

DIXIE

LUMBER AND SUPPLY CO.

WE SELL
EVERYTHING
TO BUILD
ANYTHING

PHONE
HILLCREST
0963

University
Avenue
and
Ohio Street
SAN DIEGO

RUSS LUMBER AND MILL CO.
466 FIRST STREET

PERCY H. GOODWIN CO.

GENERAL INSURANCE AND BONDS
REAL ESTATE, RENTALS AND MORTGAGES
AGENTS
JOHN D. SPRECKELS BUILDING
AND
FIRST NATIONAL BANK BLDG.
= **PHONES** MAIN 3118 AND 3119
PROPERTY MANAGEMENT
SUITE 302 FIRST NATIONAL BANK

*Resources over
twelve millions!*



*Established
over 38 Years*

**INDEPENDENT
HOME BANK**

**San Diego
Trust & Savings Bank**
N.E. Cor. Fifth & E. Sts.

COMMERCIAL ~ TRUST ~ SAVINGS ~ SAFE DEPOSIT
BOND AND INVESTMENT SERVICE

SEATTLE PUBLIC LIBRARY

M. G. WHITE
BONDS and INSURANCE

Phone Main 9156

241-242-243 Spreckels Theatre Bldg.

San Diego, Cal.

HERBERT N. NEALE & SON

GENERAL INSURANCE
AND SURETY BONDS
442-443 SPRECKELS BLDG. - 121 BROADWAY

P. A. GIRAUD DAIRY SUPPLIES and FARM IMPLEMENTS
668 Third, S. W. Cor. C. Phone Franklin 2732

AUTO EXHIBIT & WRECKING CO.

753 THIRTEENTH ST., COR. F

MAIN 2549

KOHLER OF KOHLER C. C. CLARDY, Dealer
1017 MARKET ST., SAN DIEGO, CAL.
Phone Franklin 4706
*Automatic Electric Plants - 110 Volt D.C.
30 Days' Guarantee*

GORDON L. **EBY** & COMPANY

LIFE-SURETY BONDS

CHARACTER
STABILITY
SERVICE

GENERAL INSURANCE

201-202 SECURITY BANK BLDG.

PHONE FRANKLIN 5101

A REAL INSURANCE SERVICE RENDERED

SAN DIEGO

CALIFORNIA

Phone Hillcrest 2521-J

THE MATSCHKE-TENNEBAUM CO.

MANUFACTURERS OF

BANK, STORE AND OFFICE FIXTURES

SCHOOL, LODGE AND CHURCH FURNITURE

Bake Shop Equipment

3071 University Avenue

SAN DIEGO

OFFICERS AND DIRECTORS

EMIL KLICKA, Pres.

H. M. SAMMIS, Vice Pres.-Cashier

P. B. ECKHART, Asst. Cashier

M. S. ROBERTSON

GORDON GRAY

GEORGE KLICKA

WM. P. McCLOSKEY

J. C. HARTLEY

SAN DIEGO STATE BANK

COMMERCIAL-SAVINGS

3007 UNIVERSITY AVE.

Phone Hillcrest 8300

HILLCREST 7011

R. C. RANDALL

UNIVERSITY WINDOW SHADE CO.

VENETIAN BLINDS

RODS AND FIXTURES

1009 University Ave.

San Diego, Cal.

HERBERT N. NEALE & SON

GENERAL INSURANCE
AND SURETY BONDS

442-443 SPRECKELS BLDG. - 121 BROADWAY

E. R. SPAIDE - GENERAL INSURANCE
PHONE, FRANKLIN 1196
423 C STREET

CALIFORNIA

FRYE & SMITH
OFFICIAL
SAN DIEGO
CITY AND COUNTY
DIRECTORY
1927

Compiled and Published by
SAN DIEGO DIRECTORY CO.

**Bank
of Italy**

NATIONAL
TRUST AND SAVINGS
ASSOCIATION

14 Branches
SAN DIEGO COUNTY

ROLANDO

"Where You Will Love To Live"

SITUATED BETWEEN
UNIVERSITY AND EL CAJON
AVENUES

OFFICE, 1165 5TH STREET
FRANK 1941

SAN DIEGO

1927



PHONE, MAIN 0171
COMMONWEALTH BUILDING, SAN DIEGO

FOR SATISFACTORY LAUNDRY SERVICE

Select one of these accredited laundries

Electric Laundry | **Munger's Laundry**

1460 Island Ave.
Phone Main 6186

933 So. 16th St.
Phone Main 3259

Not a Way Laundry, Barless Laundry

REFERENCE W. S. STARK

Seattle Public Library 1195

Reference Department

Finished, Family Finished, Rough Dry, Thrift-T

Class R Wash or No. 601972

1927

Why Buy—We Supply

Towels of all kinds, coats, aprons, table linen, etc., supplied on a rental basis to Doctors, Dentists, Barbers, Restaurateurs, Butchers, Grocers, Offices and wherever needed.

Benbough & Duggan

Cleaning—Pressing—Dyeing

ESTABLISHED IN 1902

The oldest cleaners in San Diego are now the most progressive

Launderers

Dry Cleaners

DON M. STEWART

General Insurance

REPRESENTING

GLENS FALLS FIRE INSURANCE COMPANY
NEW JERSEY FIDELITY & PLATE GLASS
INSURANCE COMPANY
NORWICH UNION FIRE INSURANCE CO.
NORWICH UNION INDEMNITY COMPANY
STATE ASSURANCE COMPANY
TRAVELERS INSURANCE COMPANY

Phone, Main 1515

922 Seventh Street

Contract
Department

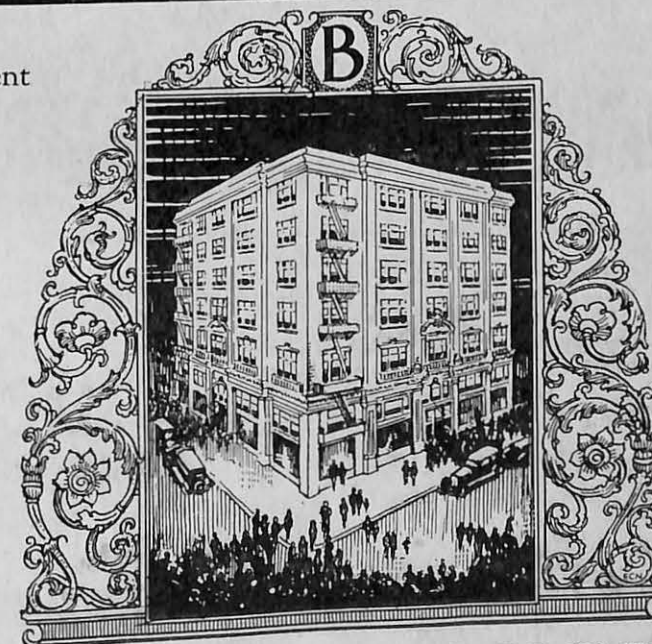

H L BENBOUGH

furnisher to Home and Office...

Fourth at B Street, San Diego, California . . . Main 5131

CHAS. A. GRAIN

PHONE, FRANKLIN 2871

J. P. GRAIN

GRAIN BROS.

AUTO SHEET METAL WORK, AUTO BODIES,
FENDERS AND RADIATORS
BAKED ENAMELING



Cor. India and A Sts.

San Diego, Calif.

CALIFORNIA CORRUGATED CULVERT CO.

"ARMCO" INGOT IRON

"CALCO" PRODUCTS

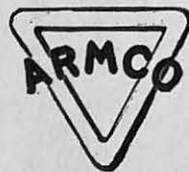

Corrugated Iron Culverts
Siphons - Flumes
Irrigation Gates

ROY H. KING, Representative

3422 Herbert Street

San Diego, California

Phone, Hillcrest 5268-J

SAN DIEGO

CITY AND COUNTY DIRECTORY 1927

CONTAINING AN ALPHABETICAL LIST OF
BUSINESS FIRMS AND PRIVATE CITIZENS

OF

San Diego City Chula Vista Coronado
Escondido La Jolla National City Oceanside

and Other Towns and Postoffices Throughout the County

A Complete Street and Householders' Guide, A Classified
Business Directory and An Appendix of Useful Information,
Including a Directory of the State, Municipal and County
Officials, Courts, Societies, Schools, Churches, Etc.

A BUYERS' GUIDE

PRICE



\$15.00

COMPILED AND PUBLISHED BY
SAN DIEGO DIRECTORY CO.

850 Third Street

Printed by Frye & Smith, 850 Third Street, San Diego, California

Copyright 1927 By San Diego Directory Co.

INTRODUCTION

The publishers take pleasure in presenting the 1927 edition of the San Diego Directory to patrons.

Utmost care has been used in the production of this work and every possible precaution taken to insure accuracy and completeness in the information.

The publication has had the benefit and advantage of the complete organization of the publishers, and of the skill and experience of their corps of enumerators and compilers.

This City Directory is standardized through the efforts of the Association of North American Directory Publishers. Be it Kalamazoo or Baraboo the information arrangement is uniform. Sixteen gauge wire is identically the same size in Boston or Bellingham, railroad tracks are the same width in Connecticut and California; shoe sizes are standard whether made in Brockton or Stockton and so on ad infinitum.

In line with this economic trend to standardize all generally used products, this Association has decided to make, and is now making, all city directories published by Association members conform to certain standards in regard to make-up, compilation and classified business headings which will simplify and facilitate their use.

The several essential departments of the Directory are set forth in the order following:

THE MISCELLANEOUS DEPARTMENT, pages 13 to 20, includes a variety of miscellaneous information such as city government, state and county officials, churches, postoffice, public schools, secret societies, etc.

THE STREET AND HOUSEHOLDERS GUIDE, printed on pink paper, covers pages 829 to 1089.

In this department of the City Directory the streets are alphabetically arranged and described by giving the point of commencement on each street and its line of direction.

The number of each building on the street is given in the order of occurrence.

Following the number is placed the name of the householder occupying it.

The profession or business of individuals and firms is only given at their respective places of business; to find the occupation of householders, refer to Alphabetical List of Names.

THE BUYERS' GUIDE occupies pages 21 to 156. This section of the Directory printed on tinted paper, includes advertisements of leading manufacturers, business and professional interests of San Diego. They have been carefully grouped by departments and are indexed under classified headings and otherwise in various parts of the Directory. A casual perusal of these advertisements will picture many interesting phases of the city's activities. They are not display advertisements, primarily, however, but rather are reference advertising at its best. In a bustling, manufacturing city like San Diego, the need for this kind of information readily at hand is very great.

THE ALPHABETICAL LIST OF NAMES of citizens, business firms and corporations in San Diego, is included in pages 157 to 826. The County section, in which is included all cities and towns in the county except San Diego, are arranged alphabetically on pages 1235 to 1420.

THE CLASSIFIED BUSINESS DIRECTORY is embraced in pages 1093 to 1234. This Department shows the various manufacturing, mercantile and professional occupations in the city compiled in alphabetical order by headings appropriate to the class of industry pursued. This feature constitutes an invaluable epitome of the business interests of the municipality.

SAN DIEGO, CALIFORNIA

FACTS ABOUT THE CITY

Prepared by the Publicity and Research Departments of the
San Diego Chamber of Commerce

San Diego, today one of the fastest growing cities of the West, is the oldest city on the Pacific Coast. San Diego Bay, declared to be one of the three best natural harbors on the Pacific Coast, was discovered in 1542 by Juan Rodriguez Cabrillo, a Portuguese navigator in the service of Spain. In 1602 Sebastien Viscaïno, a Spanish explorer, visited the beautiful bay and named it San Diego, popularly supposed to mean Saint James, but more recently interpreted as Saint Didacus.

The first white settlement on the Pacific Coast was established at San Diego in 1769 with the founding of the Mission San Diego d'Alcala, the first of the long chain of California missions, by Father Junipero Serra. The Pueblo of San Diego was organized in 1834, and in 1846 John C. Fremont raised the American flag at San Diego for the first time in California. Significant also is the establishment of the first irrigation system in America at San Diego, and the introduction of olive trees.

Truly San Diego has been a city of "firsts". Today among cities of its own size it is the fastest growing city in America. It leads them in per capita home building, and during 1925 was second among all the cities of the United States in homes built per thousand population.

During the past six years the community has fairly doubled its population, and today its population is conservatively estimated at 150,000. Bank deposits for 1926 amounted to \$768,040,728; bank deposits, \$73,831,267.13; bank clearings, \$315,325,055.95, and building permits, \$20,000,249. All of these figures are at least double what they were in 1920, and the building permit record is nearly six times as great.

San Diego is exceptionally situated with respect to land, air and water transportation. The first American port of call on the Pacific Coast above

the Panama Canal, the city is becoming a busy seaport as the deep, sheltered harbor is developed. Regular steamship lines serving San Diego have increased from 4 to 22 in the last six years.

Two transcontinental railroads terminate at San Diego. It is the western terminus of the Lee or Bankhead highway, the Borderland highway, the Victory Highway, the National Old Trail, and the Old Spanish Trail, the last named stretching from St. Augustine to San Diego, and designated as the official border highway for the War Department. By air, rail and water San Diego is closer than any other Pacific Coast port to every point south of Chicago and east of the Mississippi.

The city is situated on an eminence overlooking the broad bay and the Pacific Ocean, banked by picturesque mountains. Practically every climatic condition existing within the United States can be duplicated in San Diego County, an area nearly equal to the State of Connecticut. From the tropical avocado and orange groves to the northern apple and wheat fields; from 30 inches of rainfall in some sections to desert conditions in other quarters, is the remarkable variation that can be experienced in a day's ride throughout San Diego County.

The city of San Diego, however, is noted for its equable climate, varying only 10 degrees between the mean winter temperature of 58 degrees and mean summer temperature of 68 degrees. Although popular with tourists as both a cool summer resort, and warm winter resort, the city is coming to be an important distribution center for the Pacific Southwest. Arizona and Imperial Valley is its rich back country, and San Diego is the logical outlet for this territory.

San Diego county is second in variety of minerals among California counties. Among those minerals worked at present are: Gold, gems, feldspar, bentonite, lithia, granite,

crushed stone, silica, clays and limestone. Included in the county's principal agricultural products are: Alfalfa, almonds, apples, apricots, avocados, barley, beans, cherries, corn, figs, grapes, grapefruit, hay, honey, kaffir corn and milo maize, lemons, olives, oranges, peaches, plums, prunes, potatoes, tomatoes and walnuts.

Capitol of the 11th Naval District which is the second largest Naval district in America, the army and navy operations are one of San Diego's biggest industries. Rockwell Field, the army flying field; Camp Hearne, the cavalry unit; Fort Rosecrans, the coast defense; the Naval Air Station, the Destroyer Base, the Naval Training Station, the U. S. Marine Base, the Naval hospital, the Naval storehouse, and the Chollas Heights radio station are among the largest military units located in San Diego, representing a \$35,000,000 investment.

The city of San Diego has many attractions, among them Balboa Park, third largest city park in America, situated in the very heart of this metropolis. Among the features of Balboa Park, which covers 1400 acres, are the famous zoological gardens of international reputation, the fine arts center including the massive Spreckels' outdoor pipe organ, the art gallery, the art institute, the scientific library and museums of natural history, Indian, Mexican and Oriental civilizations, archeology, anthropology, and miscellaneous collections. This cultural center was the scene of the Panama-Pacific exposition in 1915-16. Located in this park also is the Boy Scout Indian Village, Girl Scout camp, the municipal golf course, and other recreational features.

There are numerous points of historical interest such as Ramona's marriage place, and the three missions: San Diego d'Alcala, Pala, and San Luis Rey. On Point Loma, described by the Encyclopedia Americana as one of the three finest views in the world, is located the International Theosophical headquarters.

In the back country is a chain of beautiful mountain lakes forming the city and county's water supply.

Few places in the world offer the diversification of industry, agriculture, recreation, and living conditions than does San Diego and its environs.

POPULATION

There are in this directory, issued by the San Diego Directory Co., publishers of the San Diego Directory for the past twenty-three years, 70,704 names in the alphabetical section. Using the multiple of $2\frac{1}{4}$, as has been the custom in previous years, to allow for the names of wives, which, although appearing in parenthesis following the name of the husband, are not included in the count, and the names of the children under age living at home with their parents, which are not included, gives San Diego a population of 159,084, and an increase of 11,099 since the last directory published by the San Diego Directory Co. was issued in 1926.

But the growth of the city or its advancement is not to be indicated by mere figures. The pages of this volume present evidence of general civic, social and commercial advancement, new business blocks, new dwelling houses and new factories, which with the quality and caliber of the people, meaning a progress even more important to a municipality than mere number of inhabitants.

DIRECTORY LIBRARIES

Copies of the latest editions of Directories of other cities throughout the United States and Canada are on file in the Directory Libraries maintained at the Merchants Association, 608 Electric Building, and at the Chamber of Commerce, Broadway and 2d, where they are accessible to the general public for single free reference.

MUNICIPAL PUBLICITY Advertising San Diego

An important function of the Directory is to set forth the characteristics and advantages of the city as a place of residence, as a business location, as an industrial site and as an educational center. The Directory acts as a mirror, reflecting all that is noteworthy in the city in the above respects. In order to spread this information regarding the city broadcast over the country the publishers place copies of this issue of the Directory in Directory Libraries, which are maintained in all the larger cities of the country, where they are readily available for reference use by the public. There they serve as perpetual advertisements of San

Diego, for business men the country over realize that the City Directory represents the community as it really is.

The publishers take this opportunity of thanking the citizens for valuable assistance rendered in the way of furnishing information concerning them-

selves and their friends for this Directory, and also the public-spirited and progressive business and professional men for support given in the way of patronage.

SAN DIEGO DIRECTORY CO.,
Compilers and Publishers.

TABLE OF CONTENTS

ALPHABETICAL LIST OF TOWNS

	Page		Page
Alpine	1235	Lemon Grove	1356
Barrett	1236	Mesa Grande	1359
Bonita	1236	Miramar	1360
Bonsall	1237	National City	1360
Bostonia	1237	Nestor	1386
Boulevard	1238	Oceanside	1388
Campo	1238	Otay	1399
Cardiff-by-the-Sea	1239	Pala	1400
Carlsbad	1240	Palm City	1401
Chula Vista	1243	Palomar Mountain	1402
Coronado	1258	Pine Hills	1402
County Towns	1235	Potrero	1403
Del Mar	1283	Poway	1403
De Luz	1284	Ramona	1404
Descanso	1284	Rancho Santa Fe	1407
Dulzura	1285	San Diego	157
El Cajon	1286	San Luis Rey	1408
Encinitas	1297	San Marcos	1408
Escondido	1299	San Onofre	1409
Fallbrook	1315	San Ysidro	1412
Grossmont	1318	Santa Ysabel	1410
Hill	1319	Santee	1410
Hipass	1319	Solana Beach	1414
Imperial Beach	1320	Spring Valley	1415
Jacumba	1320	Sunnyside	1417
Jamul	1321	Tecate	1418
Julian	1323	Tia Juana	1418
La Jolla	1341	Valley Center	1418
Lakeside	1345	Vista	1419
La Mesa	1345	Warner Springs	1420
		Witch Creek	1420

GENERAL INDEX

	Page		Page
Abbreviations	156	Fraternal Organizations	16
Buyers' Guide	21	Householders' Directory	829
Chamber of Commerce	14	Introduction	6
Churches and Religious Organizations	13	Miscellaneous Organizations	17
City Government	1093	Parks	18
Classified Business Directory	15	Post Office	15
Consuls	13	Public Schools, City and Suburban	18
County Government	7	State Government	19
Facts About San Diego	15	State Societies	19
Federal Government	14	Street Guide	829
Fire Department	14	Trade and Labor Organizations	20

INDEX TO ADVERTISERS

	Page		Page
A1 Letter Service.....	112	Coronado Lumber Co. Coronado adv section	132
A B C Truck Co.....left side lines and	149	Cotton O W.....	32
A L A Lumber Co.....Escondido adv section	131	Cozy Inn Auto Camp.....	94
A R & S Realty Co.....left side lines and	62	Cramer Frank L.....	117
Acme.....	81	Crandall-Crockett Paint Store.....	117
Admiral Hotel.....	75	Crandall G H Parasol & Key Factory.....left side lines	64
Alaska Fur Store.....	75	Darby Wm Co.....right side lines and	49
Allen Wiley B Co.....	113	Davis-Baker Co.....	133
Allen's Dairy & Creamery.....	111	Dawson Funeral Home (National City).....	74
American Investors.....	111	Dawson R T Co.....	29
Anderson Chas.....	131	Deacon Danl A.....right bottom lines and	122
Arnold Realty Co.....	132	Deasy D.....	94
Art Flower Shop.....	73	Desert Express.....right top lines and	148
Atwood Frank E.....right side lines and	126	Dewar & Co.....	46
Austin Safe & Desk Co.....left top lines and	138	Dixie Lumber & Supply Co. front cover and	101
Auto Exhibit & Wrecking Co.....back cover and	26	Dyer Bros.....	116
Aveldson Insurance Agency.....right bottom lines and	83	Eads Investment Co.....right side lines and	128
Bach Co.....left top lines and	126	East San Diego Hardware Co.....	79
Bailey W J Co.....right side lines and	48	Eastern Herb Co.....	60
Balboa Electric & Hardware Co.....	70	Eby's House of Protection.....back cover and	85
Balboa Theatre.....right bottom lines and	53	Edwards H J Inc.....left bottom lines and	27
Balfour Co.....right side lines and	53	Edwards, Wilsey & Dixon Co.....	48
Ball Cecil W.....La Jolla adv section		Eldred & Wansley.....	23
Bank of Italy (Union Branch).....La Mesa adv section		Electric Building.....	55
Bank of La Mesa.....backbone and	38	Ellinwood & Co.....	46
Barney & Barney.....La Mesa adv section	85	Elliott-Horne Co.....left top lines and	42
Bay View Auto Camp.....right top lines and	31	Erickson Funeral Parlors.....La Mesa adv section	22
Beacon Hill Nursery (National City).....left side lines and	114	Everts L S & Co.....right side lines and	80
Benbough H L Co.....	3	Falkner Robt P.....Chula Vista adv section	80
Benson Lumber Co.....	106	Family Home for Aged and Convalescents (National City).....left side lines and	49
Benton Roof & Paint Co.....right side lines and	137	Fenton-Parker Material Co.....	346
Berger Hardware Co.....	79	First National Bank.....opposite page	86
Bird W W (Ocean Beach).....left bottom lines and	25	Fisher Harry & Co.....right top lines and	117
Black Will H.....	132	Forrest C W.....right side lines and	23
Bledsoe Co.....	75	Fraser Convalescent Home.....	118
Blume & Blume.....	145	Frazee-Kurtz Paint Co.....left side lines	108
Blythe, Witter & Co.....right top lines and	42	Frost Hardwood Lumber Co.....	124
Boulais Lumber Co.....	106	Frye & Smith.....left top lines and	118
Bowler Geo W.....	132	Gammeter Constance M.....Coronado adv section	138
Bowman A B.....right bottom lines	120	Gauteraux Roofing Co.....	29
Bradley & Woolman.....	151	General Ignition Co.....	65
Brashears G & Co.....	45	Gerard H J.....	115
Brawner Harry C.....	64	Gifford C M & Sons.....	72
Bright & Auerswald.....right side lines and	121	Giraud P A.....front cover and	86
Brown Optical Co.....left bottom lines and	116	Gist Gilman A Agency.....left top lines and	121
Bruce J W.....	22	Glasson W J Planing Mill.....	59
Burnham John & Co.....top edge and	127	Glen Abbey Memorial Park.....	87
Bush W J Citrus Products Co (National City).....left side lines and	60	Gooch & Porter.....Escondido adv section	133
Butler's Feed Mill.....	72	Goodwin Percy H Co.....front cover and	35
California Electric Works.....	70	Gordy & Thacher.....left side lines, 4 and	87
California Lumber Co.....	107	Grain Bros.....left side lines and	87
California Paper House.....	120	Great Northern Life Ins Co.....left side lines and	125
California Stamp Co.....	138	Greenman & Sons.....	59
Campbell Chevrolet Co.....left top lines and	27	Greenwood Cemetery Assn.....	59
Campbell Machine Co.....right bottom lines and	68	Griswold L E.....Oceanside adv section	83
Cardwell Auto Camp.....	32	Guarantee Garage.....Coronado adv section	83
Carlson & Beauloye.....	110	Gumaer Bertha D Mrs.....Coronado adv section	83
Carpenters Stationery Store.....right top lines and	142	Hage's Ice Cream Co.....left bottom lines and	133
Carrington & Woodman.....Coronado adv section	22	Hall M Co.....El Cajon adv section	133
Carse S H.....	45	Hall W D Co.....	133
Carstens & Earles.....	45	Harrison R E Co.....	133
Central Garage.....Escondido adv section	141	Hastings Edgar F.....	65
Central Sheet Metal Works.....	141	Hayden Transfer Co.....	149
Chamber of Commerce.....El Cajon adv section	61	Hays Dorothy Co.....	41
Chase & Kane.....	67	Heck Bros Transfer & Storage Co.....right side lines and	111
Christensen's Dept Store.....	67	Hellbron Fred A.....right bottom lines and	103
Chula Vista Radio Shop.....Chula Vista adv section		Herriman Lumber Co.....	107
Clardy C C.....back cover and	69	Hillcrest Lumber Co.....	37
Clover & Beigle.....La Jolla adv section		Hofmann Fred.....	24
Coast In Garage & Service Station.....	33	Home Builders Service Bureau.....	82
Coast Truck Line.....right side lines and	148	Homeland Building Co.....right side lines and	82
Coast Truck Line.....Escondido adv section		Hotel Cecil.....left top lines and	81
Coleman Mortgage Co.....left top lines and	112	Hotel Churchill.....	123
Collier D C.....left bottom lines and	127	Hubbs H D.....	139
Commercial Print Shop.....	125	Hult's None Better Sandwich House.....	141
Commonwealth Building.....	54	Hunt's Sign Shop.....	43
Consumers Meat Market.....Coronado adv section	48	Hunter, Dulin & Co.....left top lines and	43
Cornell Allyn Building Co.....	48	Hunter & Co.....left side line and	43
Coronado Cleaning & Dye Works.....Coronado adv section		Independent Investors Exchange.....	94
		Individual Underwriting Corp.....	88
		Ingle Mfg Co.....	136
		International Express.....	149

	Page		Page
Jack O Lantern Studios, right side lines and		Pioneer Garage.....Coronado adv section	100
Johnson-Saum Co.....left side lines and	151	Pioneer Typesetting Co.....left side lines and	150
Jones E N.....right side lines and	128	Pitts The Trunk Man.....	134
Jones-Moore Paint House.....right bottom lines and	119	Pletcher C C (Pacific Beach).....right top lines and	99
Jordan Transfer Co.....National City adv section	29	Pollyanna The Glad Shop.....	77
Kavanagh & Johnson.....	74	Potter Radiator Corp.....right bottom lines and	30
Kellogg Rare Plant Gardens.....right side lines and	88	Powell Motor Co.....	136
Kendall Stewart.....right bottom lines and	63	Pullman Cafeteria.....left side lines and	66
Kier Wm.....	77	Pure Milk Dairy Co.....left side lines and	67
Klauber Wengenheim Co.....left side lines and	103	Quality Dairy Products Co.....left bottom lines and	74
Klicka Lumber Co.....left side lines and	78	Rainford Flower Shop.....right side lines and	72
Konrad Wm Hardware Co.....left bottom lines and	29	Rand Kardex Service.....right side lines and	96
La Jolla Lumber Co.....La Jolla adv section		Ransom L T & Son.....	73
La Jolla Real Estate Brokers Assn.....La Jolla adv section		Real Auto Camp.....Oceanside Adv Section	123
La Jolla Shores.....left side lines and		Reed Bros Co.....right top lines and	64
Lakeside Bldrs Supply Co.....La Jolla adv section		Reliable Decorative Co.....	134
Lakeside Feed Store.....Lakeside adv section		Richards Realty Co.....National City adv section	109
La Mesa Realty Co (La Mesa).....top lines and	129	Robbins A R Marine Engine Works.....left side lines and	36
Lauren Jas P.....left side lines and	28	Robbins Rubber Co.....right side lines and	79
Lee Don.....	94	Robertson Bros.....front edge and	98
Lever J W Co.....	62	Rogan & Co.....right bottom lines and	61
Lewis & Walsh.....	110	Rose Court Floral Co.....left side lines and	47
Linda & Little.....	63	Ross & Ross.....left side lines and	52
Lion Clothing Co.....right bottom lines and	95	Rowe Howard F.....La Jolla adv section	90
Logan Jas S.....	89	Rudd J R.....left bottom lines and	52
Ludington W F Co.....	143	Rule & Sons.....back bone and	90
McClintock Storage Whse Co.....	107	Runyan Insurance Service.....right side lines and	104
McCormick Bros Lumber Co.....	102	Russ Lumber & Mill Co.....front cover and	91
McCormick Chas R Lumber Co.....right top lines and	80	Salmons & Schaefer.....right top lines and	139
McCulloch Hospital.....	129	San Diego Army & Navy Academy (Pacific Beach).....	51
Malcolm & Co.....	35	San Diego Bldg Supply Co.....	140
Maryland Auto Supply Co.....	75	San Diego Business College.....	101
Mason Furniture & Plmbg Co.....	123	San Diego Linotyping Co.....left bottom lines and	104
Matchinske Gus.....back cover and	144	San Diego Lumber Co.....left top lines and	109
Matschke-Tennebaum.....La Mesa adv section and	107	San Diego Machine Co.....	121
Mattison Lumber Co.....right side lines and	113	San Diego Planing Mill.....	140
Maw Music Co.....left side lines and	28	San Diego Screw Mfg Co.....	41
Maxwell Robt D Co.....right side lines and	71	San Diego Soda Works.....back cover and	40
Mayer Sidney E Co.....right side lines and	95	San Diego State Bank.....right side lines and	145
Mead & Haske.....	108	San Diego Tile & Woodstone Co.....	150
Miller-McDermott Hardwood Co.....	95	San Diego Truck Co.....	39
Minnesota Mutual Life Ins Co.....	98	San Diego Trust & Savings Bank.....front cover and	41
Mission Ornamental Iron & Wire Works.....right side lines and	139	San Diego Wholesale Co.....	153
Montessori All Day School.....left side lines and	134	San Diego Window Shade Co.....	153
Moore Nell.....right side lines	34	Scheuerman H Phil and Marie E.....National City adv section	76
Morris Raymond V Inc.....30 and	34	Schlefer Furniture Mfg Co (National City).....right bottom lines and	144
Mortz & Saunders.....National City adv section	35	Schlefer & Sons.....right top lines and	44
Motor Hdw & Equipment Co.....	33	Schumann-Heink & Co.....right top lines and	56
Motor Vehicle Clearing House.....left side lines and	142	Scripps F T Building.....	40
Muehleisen Co.....	46	Security Commercial & Savings Bank.....	111
Municipal Bond Co.....	134	Security Housing Corp.....	115
Munson Chester N.....	97	Sessions Milton P.....	91
Mutual Benefit Life Ins Co.....	95	Shallenberger & McCagg.....left bottom lines and	30
Mutual Finance Corp.....	152	Shaw W Edward Co.....	
Myers Earl C Co.....	99	Silver Strand Service.....Station.....	
National City News.....National City adv section		Silverado Motors.....La Jolla adv section	
National Iron Works.....	99	Silverthorn F C & Sons.....right bottom lines and	79
National Realty Co.....National City adv section		Skeats E M & Son.....	26
Neale Herb N & Son.....front and back cover and	89	Smith C Rodney Lumber Co.....Chula Vista adv section	152
New Kingston Hotel.....	82	Smith H J Co.....	135
New University Syndicate.....	65	Smock Thos L.....	31
Noble Bert.....	151	Southern California Music Co.....	113
Norell & Conwell.....	96	Southern Electrical Co.....right top lines and	69
Northwestern Mutual Life Ins Co.....	140	Southern Service Co.....right bottom lines and	2
Novelty Sheet Metal Works.....left side lines and	145	Southern Title & Trust Co.....	146
Nye & Widgers.....	108	Southwest Union Securities Corp.....	92
Ocean Beach Lumber Co (Ocean Beach).....	30	Spade E R.....back cover and	92
Ohlund Geo P.....	149	Spreckels Building.....	57
Orndorff Frank C.....left bottom lines and	96	Spreckels Commercial Co.....right side lines and	50
Otto Geo F & Son.....left bottom lines and	116	Staats Wm R Co.....left top lines and	44
Pacific Mutual Life Ins Co.....	82	Stahel Alfred Jr.....right side lines and	130
Paddock Valley B.....(National City)		Starkey Investment Co.....	93
Palm Hotel.....inside back cover	31	State Bank of Ramona.....Ramona adv section	
Paradise Valley Sanitarium.....	96	State Mutual Bldg & Loan Assn.....left bottom lines 52 and	96
Peck Garret W Inc.....left bottom lines and	59	Stewart Don M.....right bottom lines	3
Pennington R C.....left top lines and	38	Stiles Seed Store.....	41
Peoples C Ivan Co.....right side lines and	76	Stokes Rodney Co.....	
Pickford-Barker Inc.....left bottom lines and	130		
Pierce Furniture Co.....			
Piersall A D.....			

	Page		Page
Stopher Cement, Stone, Brick & Roof Tile Factory.....left bottom lines and	50	Ware J W.....left side lines and	99
Strand Realty Co.....Coronado adv section	45	Watson, Valle & Gough	61
Streicher's Shoes.....left bottom lines and	141	Watson & Sutton.....left side lines and	64
Sullivan Hardwood Lumber Co.....	105	Webb Bros.....Escondido adv section	26
Sun Life Insurance Co.....	95	Wells Frank O.....	23
Sunset Engraving Co.....left side lines and	71	Western Advertising Co.....	32
Sunshine General Hospital.....	81	Western Auto Elect Co.....right top lines and	36
Super Service Station.....		Western Auto Supply Co.....	43
.....Chula Vista adv section	left side lines and	
Taylor Earl (Pacific Beach).....	135	Western Loan & Bldg Co.....	52
Thearle Music Co.....	114right bottom lines and	
Thompson D E Lumber Co.....	105	Western Lumber Co.....	106
.....left side lines and		Western Metal Supply Co.....	78
Thorofoam Soap Products Co.....	142left top lines and	
Thurnell Tile & Marble Co.....	146	Western Welding Works.....	153
Trim D P.....	135	White Cross Drug Co.....	68
Tripp Arnold Co.....National City adv section		White M G.....front cover and	84
Troxel J & M.....Coronado adv section		White's Wall Paper & Paint Store.....	119
Truax Roofing Co.....right side lines and	137	Whiting-Mead Co.....left bottom lines and	51
Typewriter Shop The.....	150	Whitley Jack M.....	125
Union Building.....	58	Wiesler & Co.....right top lines and	143
Union Title Insurance Co.....bottom edge and	147	Williams C M (Dick).....	65
United Service Inc.....	97	Williams E D & Co.....	97
University Undertaking Parlors.....	152	Wilson G L.....	135
University Window Shade Co.....	152	Wilsonia Hotel.....	83
.....back cover and		Wincote Chas B.....	97
Unzicker E L.....	23	Woodworth C N.....left side lines and	131
Upholstering Shop The.....	152	Wright, Alexander & Greeley.....	112
Van Deripe & Bird.....		Wright E H.....	144
.....National City adv section		Wurster Construction Co.....	66
Vitrified Products Corp.....left side lines	97	Yellow Drivurself Stations.....	34
Wakeling Thos A.....	left side lines and	33
Wall Street Furniture Store.....		Young Bruce.....	120
.....La Jolla adv section		Zellerbach Paper Co.....	
Wallace Optical.....	117	Zimmerman R F.....	
Wankowski V & Co.....left top lines and	93left side lines and La Jolla adv section	
Ward J K & Co.....right top lines and	119	Zwiener J F Elec Co.....	70

**MORE GOODS
ARE BOUGHT AND SOLD
THROUGH THE
CLASSIFIED BUSINESS LISTS
OF THE
DIRECTORY
THAN
ANY OTHER MEDIUM
ON EARTH**

MISCELLANEOUS INFORMATION

San Diego County Government

COURT HOUSE

North side of Broadway bet Front and Union.

BOARD OF SUPERVISORS

Elected for four years. Regular meetings are held on Mondays, commencing at 10 a m, when the demands against the county are audited. All claims must be fully itemized.

MEMBERS

First District—Mrs Mildred L Greene, San Diego; term of office expires January, 1929
Second District—E A Hornbeck, San Diego; term of office expires January, 1929
Third District—Joseph Foster, Foster P O; term of office expires January, 1929
Fourth District—Charles L Good, Lemon Grove; term of office expires January, 1931
Fifth District—Thos M Hurley, Oceanside; term of office expires January, 1931
Clerk of Board—J B McLees

BOARD OF EQUALIZATION

Board of Equalization meets first Monday of July each year and continues not later than third Monday

COUNTY OFFICIALS

Assessor—Geo W Moulton
Auditor—Chauncey R Hammond
Clerk—J B McLees
Coroner—Schuyler C Kelly
District Attorney—Stephen Connell
Farm Adviser—J G France, 168 Bway
Farm Home Demonstrator—Mrs Azalea Sager, 168 Bway
Health Officer—Dr Alex M Lesem
Inspector of Apiaries—Fred Hanson
Physician—Dr G R Stevenson
Probation Officer—W F Worcester 1009 Columbia
Public Administrator—Edwin Reed, 235 Bway, R 420
Recorder—John H Ferry
Sanitary Inspector—G C Zuckweiler
Sealer of Weights and Measures—Virgil Bruschi jr
Sheriff—J C Byers
Superintendent of Schools—Ada York
Surveyor—Ernest R Childs
Tax Collector—Herbert A Croghan
Treasurer—Geo W Heston, 739 4th
Veterinarian and Live Stock Inspector—H F Roberts, 739 4th

COUNTY COURTS

Department 1—S M Marsh, judge
Department 2—Chas C Haines, judge
Department 3—L D Jennings, judge
Department 4—Charles N Andrews, judge
Official Court Reporters—Fred H Robinson, Harold J Packer, Mrs K L Jeancon, F H Shapley

JUSTICE COURTS

San Diego Township No 1—L E Griffith, justice; court room 1053 Front street
Department No 2—Eugene Daney jr, justice; court room basement Court House

JUVENILE COURT

C N Andrews, judge; Wood F Worcester, probation officer. Dept 4, Superior Court, Court House

LAW LIBRARY

Board of Trustees—Judge S M Marsh, pres; H J Place, secretary and librarian. Basement Court House

COUNTY BOARD OF EDUCATION

Court House
M D Perry (Escondido) pres; Ada York (San Diego) sec; L O Barry (El Cajon) F A Boyer (Coronado); A H Riddel

COUNTY SUPERINTENDENT OF SCHOOLS

Ada York, supt; Bessie M Book, asst supt; John Gray Imel, field asst; Mildred L Darling, bkpr and deputy; Charlotte McLean, deputy; Anne K Weller, deputy

COUNTY HORTICULTURAL COMMISSION

Robert R McLean, commissioner 208 West C

COUNTY WELFARE COMMISSION

Helen Ramage exec sec, 1009 Columbia

COUNTY INSTITUTIONS

Detention Home—Mission Valley
Farm—Santee, C D Gunn supt
Farm Bureau—Felix Landis, exec sec, 168 Bway
Free Dispensary—County Hospital

Free Library—5th floor Union Bldg, Eleanor Hitt, librarian
Hospital—University Heights, Dickinson nr Front; Dr G R Stevenson supt
Isolation Hospital—Mission Valley
Vaulclain Home—Dr G R Stevenson supt, n end of 3d

San Diego City Government

CITY HALL

Fifth, sw cor G
Mayor—Harry C Clark (elective), term expires May, 1931

COMMON COUNCIL

(Elective)

Edward H Dowell (term expires May, 1931)
Stewart P McMullen (term expires May 1931)
Virgilio Bruschi (term expires May, 1929)
Louis C Maire (term expires May, 1929)
Frank W Seifert (term expires May, 1929)
Mrs Mae C Meilleur sec

CITY OFFICIALS

Attorney—S J Higgins
Auditor and Assessor—Harris L Moody (appointive)
Boiler Inspector—Joseph Hazell
Building Inspector—O G Knecht
Clerk—Allen H Wright (appointive)
Electrical Inspector—A E Johnstone
Engineer—F M Lockwood (appointive)
Harbor Master—J W Brennan
Park Superintendent—John G Morley, Balboa Park
Poundmaster—C K Maupin
Sewer Inspector—Wm B Harper
Supt Purchasing Dept—A V Goeddel
Supt of Streets—F M Lockwood
Treasurer and Tax Collector—Jack T Millan (elective)

CITY BOARD OF AIR CONTROL

1242 State

J A Moore chairman

CITY BOARD OF EDUCATION

(Elective)

Administration Building, 825 Union
Jacob Weinberger pres
Julia D Pickett
Orton E Darnall
Mrs Vesta C Muehleisen
Claude Woolman, members
Secretary of the Board—Will Angier
Superintendent of City Schools—W E Givens

CITY BOARD OF HEALTH

739 4th

Dr W W Crawford, pres
Health Officer, Superintendent and Registrar of Vital Statistics—Dr Alex M Lesem; Geo H Sieverling, asst supt and sec Board of Health

CIVIL SERVICE COMMISSION

Room 8, City Hall

Mrs R M Moran, sec and chief examiner

HARBOR COMMISSIONERS

M A Graham, J W Sefton jr, W P Cronan

PARK COMMISSIONERS

Balboa Park, A Sidney Hill, exec sec

PLANNING COMMISSION

Balboa Park, Kenneth A Gardner, executive sec

CITY INSTITUTIONS

Farm—Three miles ne of La Jolla, on County rd
Incinerator—Water front ft of 9th
Isolation Hospital—Gaines and Auburn
Jail—732 2d
Mission Valley Hospital, Old Town
Vocational Home—1769 Front

PLAYGROUNDS

Rose Park Playgrounds, ss Island av bet 11th and 12th
University Heights Playgrounds, ws Idaho bet Polk and Lincoln avs
Golden Hill Playground, Balboa Park bet 26th and 27th
La Jolla Playground, La Jolla
Memorial Playground, 28th and Logan av
Mission Beach Village Playground, es Mission blvd bet Pismo ct and Queenstown ct, Mission Beach

POLICE DEPARTMENT

J V Doran, chief; Headquarters 732 2d
Station No 1—1951 Abbott
Station No 2—1035 Prospect
Station No 3—4110 University av

CITY JUSTICE COURT

Claude L Chambers, Justice, 732 2d

FIRE DEPARTMENT

Louis Almgren Jr, Chief Engineer headquarters 1171 10th

Fire Station No 1—865 2d
 Fire Station No 2—1171 10th
 Fire Station No 3—2370 5th
 Fire Station No 4—404 8th
 Fire Station No 5—834 Union
 Fire Station No 6—1558 Columbia
 Fire Station No 7—1896 National
 Fire Station No 8—3974 Goldfinch
 Fire Station No 9—2211 30th
 Fire Station No 10—4770 Park Blvd
 Fire Station No 11—963 25th
 Fire Station No 12—2234 Kearney
 Fire Station No 13—7877 Herschel av
 Fire Station No 14—3035 Univ av
 Fire Station No 15—4926 Newport av
 Fire Station No 16—Ft of W Market
 Fire Station No 17—4262 Univ av

CHAMBER OF COMMERCE

Broadway, nw cor Second
Organized Jan 20, 1870

Its objects are: To induce immigration, to stimulate home manufactures, to promote the business interests of California, to foster and encourage commerce as well as assist in the development of the mineral resources of this region.

This organization is composed of representative citizens and business men of this city and county. Free information desk, Library of City Directories and Complete Service to Tourists, Homeseekers and Business Inquiries are maintained. Rooms open 8:30 a m to 5:30 p m, except Sundays and Holidays. Officers: H F Worth, pres; J B Lyman, 1st vice pres; J T Thompson, vice pres; O S McPherson, exec mgr; S S Porter, treas. Regular meetings of the Board of Directors are held at 3:30 p m each Thursday during the year.

San Diego Junior Chamber of Commerce—G W Thompson, pres; Vern Sutherland, sec; Regular meetings of the Board of Directors are held at 6:00 p m every other Wednesday at Cabrillo Cafe

CHURCHES AND RELIGIOUS ORGANIZATIONS

All Saints (Episcopal) 625 Pennsylvania av, Rev C T Murphy rector, h 3635 4th
 Asbury M E—4100 Marlborough av, Rev F A Leak pastor, h 4393 same
 Beacon Light Seventh Day Adventist—203 Hensley, Rev J E Johnson pastor, h 3028 Greeley av
 Beth Israel—2510 3d
 Bethel African M E—1647 Front
 Bethel Baptist—20 Hensley
 Brooklyn Heights Presbyterian—1845 30th. Rev Alf O Elliott pastor, h 1420 Grove
 Calvary Baptist (colored)—Julian av se cor Crosby. Rev J H Brown pastor, h 735 Crosby
 Calvary Presbyterian—39th nw cor Franklin av. Rev Harvey Hood pastor, h 3852 Superior
 Central Christian—901 F. Rev Wm E Crabtree pastor, h 2805 Palm
 Central M E—Sampson se cor Harrison av. Rev Wilfred Kent pastor, h 515 Sampson
 Christian and Missionary Alliance Tabernacle—3993 Center. Rev L B Quick pastor, h 4476 New Jersey
 Church of Christ—3843 Herbert. E N Glenn minister, h 3605 41st
 Church of God—4095 Texas. Rev Homer Green pastor, h 2417 Polk
 Church of God in Christ—1703 Logan av. Rev Jas Jackson pastor, h 1703 Logan av
 Church of Jesus Christ of Latter Day Saints—3715 10th. Rev A G Willie pastor
 Church of Our Lady of the Holy Rosary—State sw cor Date. Rev Sylvester Rabagliati pastor, h 1669 Columbia
 Church of Our Lady of Angels—670 24th. Rev T F King rector, h 656 24th
 Church of Our Lady of Guadalupe—1704 Kearney av. Rev B J Dorca rector, h 1704 same
 Church of Our Lady of the Sacred Heart—4087 42d. Rev J A Lynn rector, h 4093 42d
 Church of the Brethren—4174 35th, E S D. Rev F A Flora pastor, h 4166 35th
 Church of the Immaculate Conception—2540 San Diego av. Rev Dominic Gallardo rector, h 4034 Harney
 Church of the Nazarene—4101 University av. Rev Ira C Mathis pastor, h 3518 41st
 Church of the New Jerusalem—4144 Campus. Rev H Y Smith pastor, h 4325 Cleveland av
 Congregation Tifereth Israel—539 18th. Rev Saml Haas rabbi, h rear 669 18th

East San Diego Baptist—3789 44th
 East San Diego Christian—3795 Wightman. Rev J W Underwood pastor, h 4074 47th
 Encanto M E—6567 Imperial av
 Fairmount Av Baptist—4100 Fairmount av. Rev B B Jacques pastor, h 4219 44th
 Fairmount M E—4105 Marlborough av
 Fifth Church of Christ Scientist—3779 42d
 First Baptist—Tenth nw cor E. Rev J B Smith pastor, h 2859 Nutmeg
 First Baptist (Ocean Beach)—De Foe ne cor Santa Monica av. Rev W S Dunn pastor, h 4773 Brighton av
 First Church of Christ (Scientist)—Second sw cor Laurel
 First Church of the Nazarene—954 14th. Rev V P Drake pastor, h 868 23d
 First Church United Brethren in Christ—3d se cor Robinson av. Rev O P Harnish pastor, h 321 Robinson av
 First Congregational—A nw cor 6th. Rev R H Campbell pastor, h 2876 Nutmeg
 First English Lutheran—1320 2d. Rev G B Young pastor, h 3554 Indiana
 First Friends—1901 Market. Rev J S Fox pastor, h 2251 K
 First Japanese Congregational—431 13th. Rev J J Nakamura pastor, h same
 First M E—C nw cor 9th. Rev Frank Linder pastor, h 204 Ivy
 First Nazarene Mexican—1901 National av
 First Presbyterian—320 Date. Rev W M Hamilton pastor, h 808 Sutter
 First Presbyterian (La Jolla)—7733 Draper. Rev R H Hartley pastor, h 1409 Park Row
 First Spiritualist Temple—1240 7th
 First Unitarian—1541 6th. Rev H B Bard pastor, h 3372 Front
 Fourth Church of Christ (Scientist)—7767 Herschel av, La Jolla
 Free Methodist—150 W Beech. Rev L M Lowell pastor, h 145 W Beech
 Full Gospel Tabernacle—343 14th. Rev R D Williams pastor, h 4006 Delta
 German M E—16th nw cor Island ac. Rev R G Rehkugel pastor, h 2129 Market
 Glad Tidings Assembly—4051 Marlborough av. Rev W H Harris pastor, h same
 Gospel Tabernacle—210 Grape. Rev J L Davis pastor, h 3671 Park blvd
 Grace Evangelical Lutheran (English)—Park blvd se cor Lincoln av. Rev Clarence Damschroeder pastor, h 3979 Park blvd
 Harmonial Institute—4011 Central av. Rev J W Ring pastor, h same
 Immanuel Evangelical Church—29th ne cor Wightman. Rev U S Schauer pastor, h 2914 Wightman
 Inwood M E—L nw cor 31st. Rev W R Weckerly pastor, h 331 S Bancroft
 Logan Heights Baptist—1045 S 29th. Rev W H Galbraith pastor, h 2326 Irving av
 Logan Heights Congregational—2191 Kearney av. Rev C H Baldwin pastor
 McClures Spiritualist Temple—3940 5th. Rev J M Temple pastor
 Mission Hills Congregational—1200 Ft Stockton dr. Rev L A Wilson pastor, h 1800 Ft Stockton dr
 Mission Hills M E—1428 Lark. Rev F J Seaman pastor, h 1329 Ft Stockton dr
 Mt Zion Baptist—3045 Greeley av. Rev H R Smith pastor, h same
 Normal Heights M E—4650 Mansfield av. Rev R W Smith pastor, h 4585 Utah
 North Park Baptist—3180 University. Rev W J Beaven pastor, h 3774 33d
 Our Lady Star of the Sea (Catholic)—Girard ne cor Kline (La Jolla). Rev J C Mesny rector, h 7713 Girard av
 Our Savior's Lutheran—2008 F. Rev J K M Fuhr pastor, h 2012 F
 Pacific Beach Presbyterian—4440 Jewell. Rev G C Emmons pastor, h 1828 Missouri av
 Park Boulevard M E—4085 Park blvd. Rev W B Cole pastor, h 4075 same
 Park Place M E Church (South)—502 Olive. Rev D T Reed pastor, h 4165 Jackdaw
 Peace and Goodwill Spiritual Temple—127 Evans. Mrs Lenora Rease pastor, h same
 Phillips Temple, C M E Church—2933 National av
 Pilgrim Holiness Church—2120 Monroe av. Rev G H Scofield pastor, h 3969 Texas
 Plymouth Center Congregational—2717 University av. Rev Wm Forshaw pastor, h 3408 Bancroft
 Presbyterian Church of East San Diego—4002 43d. Rev J C Dible pastor, h 4120 43d
 Reorganized Church of Jesus Christ of Latter Day Saints—4328 Alabama

Sacred Heart Chapel (Catholic)—Defoe ne cor Saratoga av, Ocean Beach. Rev P C Santy pastor, h 4768 Saratoga av
 St Agnes (Catholic)—1100 Evergreen
 St Ann's (Catholic)—Irving av se cor Sicard. Rev Thos O'Sullivan pastor, h 621 Sicard
 St Didacus (Catholic)—4790 Felton. Rev Thos Murphy pastor, h 4772 same
 St James-by-the-Sea (Episcopal)—Prospect cor Silverado. Rev Wm Bedford-Jones rector, h 743 Prospect av
 St James Protestant (Episcopal)—2154 Kearney av
 St John's (Catholic)—1604 Normal. Rev Paul de Munck rector, h 1620 Lincoln av
 St Joseph's (Catholic)—1501 3d. Very Rev John Brady rector, h 346 Beech
 St Luke's Episcopal—30th and Gunn.
 St Mark's Episcopal—3793 Fairmount av. Rev A R Taylor rector, h 4111 42d
 St Patrick's Catholic Church—Ray sw cor Dwight. Rev J A Daley rector, h 3585 30th
 St Paul's Episcopal—727 C. Rev Chas L Barnes rector, h 408 Nutmeg
 St Vincent's (Catholic)—Hawk nw cor Ft Stockton dr. Rev J F McLaughlin rector, h 4061 Ibis
 San Diego Buddhist—421 Market. Rev T Kikuchi pastor, h same
 San Diego Gospel Tabernacle—1920 Park av.
 Scott Memorial Baptist—2716 Madison
 Second Advent Christian—3700 29th. Rev F W Shattuck pastor, h 3708 29th
 Second Church of Christ (Scientist)—1065 22d
 Second Spiritualist Society—3019 K
 Seventh Day Adventist—675 18th. Rev H C Lacey pastor, h 2474 Island av
 Silver Gate Spiritualist—351 13th. Rev J C Rodriguez pastor, h 727 25th
 Swedish Bethel Baptist—905 16th. Rev Edw Carneh pastor, h 4881 Hawley blvd
 Swedish Lutheran Bethesda—835 25th. Rev P A Andreen pastor, h same
 Swedish Tabernacle—19th ne cor E. Rev A E Smedberg pastor, h 2235 Bancroft
 Temple Beth Israel—2d nw cor Laurel. Rev J K Levin rabbi
 Third Church of Christ (Scientist)—2575 Imperial av
 Trinity Evangelical Lutheran—2001 Woolman av. Rev Karl Knippenberg pastor, h 415 Dewey
 Trinity M E—3050 Thorn. Rev J S Troxell pastor, h 3030 same
 Union Congregational (La Jolla)—7901 Ivanhoe av. Rev C L Knight pastor, h 7731 Fay av
 Union Congregational (Ocean Beach)—Defoe opp O B School. Rev W I Newman pastor, h 4816a Niagara av
 United Presbyterian—Market nw cor 22d. Rev F B Foster pastor, h 932 24th
 University Avenue Baptist—3840 Georgia. Rev O P Jones pastor, h 4046 Cherokee
 University Christian—3904 Cleveland av ne cor Richmond. Rev Milo Atkinson pastor, h 4385 Maryland
 University Heights M E—(South)—4688 Idaho
 University Heights Seventh Day Adventist—Ilinois nw cor Polk av
 Young Men's Christian Association—Geo W Marston, pres emeritus; W E Kier, pres; M T Gilmore, W D B Mead, 2d v-pres; A H Holmes, rick, treas; E B Tilton, rec sec; H H Holmes, gen sec; T F Smith, associate gen sec; 8th ne cor C
 Young Men's Christian Association (Army and Navy)—Ns Bway bet Columbia and India
 Young Women's Christian Association—Mrs Gertrude E Cleverdon, pres; Margaret E O'Connell, gen sec; Genevieve Herbert, busi-ness sec; Clara M Eldred, house sec; 1012 C

MISSIONS

Apostolic Mission—724 6th. Rev Fred Wilson pastor
 Apostolic Faith Mission—527 12th
 Bible Truth Hall—3852 Marlborough av
 Gospel Mission (Mexican)—11 S 17th
 Mexican Baptist Mission—506 W Date. Rev A B Apra pastor, h 3028 Monroe av
 Midnite Rescue Mission—433 5th
 Peniel Mission—5th and F
 Salvation Army Barracks—932 3d
 Volunteers of America—824 2d

CONSULS

Dean of Consular Corps
John Engebretsen

Bolivia—Philip Morse, vice-consul, 8th sw cor L
 British—John A Heap, vice-consul, 1017 1st, R 519

France—Jean B Talabot, consular agent, 625 Bway R 200
 Greece—Gregory Trompas, consul, 2738 Grape
 Honduras—Marcos Martinez, vice-consul, 772 State
 Jugo-Slovakia—A V Jedlick, consul, 2738 Bway
 Mexican—Enrique Ferreira, consul, 121 Bway R 460
 Netherlands—Joshua H Delvalle, vice-consul, 3149 3d
 Norwegian—John Engebretsen, vice-consul, 432 F, R 205
 Swedish—Nils Malmberg, vice-consul, 2535 C

Federal Government

SAN DIEGO POSTOFFICE

Federal Bldg ss F bet Union and State
 ERNEST W DORT, Postmaster and Custodian,
 Federal Bldg; Geo Parker, Asst Postmaster
 Station A—3919 5th
 Station B—Bway and 26th
 Station D—Holzwasser Store, 5th nw cor Bway
 Station No 2—603 5th
 Station No 3—2602 National av
 Station No 5—2506 Imperial av
 Station No 6—7th se cor F
 Station No 8—University av nw cor 30th
 Coronado Branch—1108 Orange av
 East San Diego Branch—3875 43d
 La Jolla Post Office—Edwin J Thompson, postmaster, 7820 Girard av, La Jolla
 Loma Portal Post Office—Mrs K G Holmboe postmaster, 3146 Homer, Loma Portal
 Mission Beach Post Office—F S Challand postmaster, 3742 Mission blvd
 North San Diego Post Office—J J Freeman postmaster, 2501 San Diego av
 Ocean Beach Post Office—H K Rankin postmaster, 5022 Newport av, Ocean Beach
 Pacific Beach Post Office—C L Pratt postmaster, 4408 Lamont
 Point Loma Post Office—E A Baker postmaster, 1141 Rosecrans, Point Loma

U S BORDER PATROL

F M McMahon inspr in charge, 230 Federal Bldg
 U S CIVIL SERVICE BOARD OF EXAMINERS
 102 Federal Bldg

Edgar A Bowman, sec
 U S COMMISSIONER—Henry Ryan, 342 Federal Bldg

U S CUSTOMS SERVICE

323 Federal Bldg
 Clarence D Sprigg, deputy collector in charge
 U S DEPARTMENT OF AGRICULTURE
 BUREAU OF AGRICULTURAL ECONOMICS

W Santa Fe Wharf, ft of W Market

U S DEPARTMENT OF AGRICULTURE
 BUREAU OF ANIMAL INDUSTRY
 344 Federal Bldg

Dr Joel E Cloud, inspector in charge

U S DEPARTMENT OF LABOR
 IMMIGRATION SERVICE
 221 Federal Bldg

D S Kuykendall, acting inspector in charge

U S DISTRICT COURT

239 Federal Bldg

U S DISTRICT ATTORNEY

207 Federal Bldg

U S FOREST SERVICE

J E Elliott supervisor, 310 Federal Bldg

U S INTERNAL REVENUE DEPARTMENT,
 COLLECTOR'S OFFICE
 250-254 Federal Bldg

R V Dodge, deputy collector

U S MARSHAL

210 Federal Bldg

A C Sittel marshal (Los Angeles); J K Wilson, deputy marshal

U S NARCOTIC AGENT

John A Denison, 207 Federal Bldg

U S NAVAL HOSPITAL

Capt Raymond Spear U S N in charge, Balboa Park

U S PROHIBITION AGENT

Chas L Cass, 204 Federal Bldg

U S POST OFFICE INSPECTOR

Fredk E Jarvis, 217 Federal Bldg

U S PUBLIC HEALTH SERVICE

306 Federal Bldg, A J Derbyshire surgeon in charge

U S REFEREE IN BANKRUPTCY

E T Lannon, 948 3d, R 505

U S VETERANS BUREAU

Dr F C Pache in charge, 121 Bway, R 465

U S WEATHER BUREAU OFFICE
335 Federal Bldg; Dean Blake, meteorologist in charge

WAR DEPARTMENT
FORT ROSECRANS
Headquarters Coast Defense of San Diego
ROCKWELL FIELD
(Air Intermediate Dept), Rockwell Field, North Island

U S DESTROYER REPAIR BASE
Foot of 32d

U S MARINE BASE
Barnet av, North San Diego

U S MARINE CORPS HEADQUARTERS
U S Marine Base, Barnet av

U S NAVAL AIR STATION
North Island

U S NAVAL COAL DEPOT
La Playa

U S NAVAL HOSPITAL
Balboa Park

U S NAVAL PATROL HEADQUARTERS
732 2d

U S NAVAL RADIO STATION
Point Loma

U S NAVAL RESERVE HEADQUARTERS
1403 E

U S NAVAL HIGH POWER RADIO STATION
Chollas Heights, P O Lemon Grove

U S NAVAL PUBLIC WORKS OFFICE
11th Naval District, Naval Supply Depot Bldg

U S NAVY EDUCATIONAL OFFICE
11th Naval District

Lieut Comdr J H Everson in charge, 5 Federal Bldg

U S NAVY RECRUITING STATION
Naval Supply Depot Bldg

U S QUARANTINE STATION
Public Health Service, Dr J F Worley surg in charge, end of Rosecrans, Point Loma

FRATERNAL ORGANIZATIONS

AMERICAN INSURANCE UNION
Sun Harbor Chapter No 2083—Meets first and third Mondays of month. H P Littell, pres; Mrs S F Paltridge, cashr; office 121 Bway, R 577

ANCIENT ORDER OF HIBERNIANS
Division No 1—Meets fourth Monday of month at K of C Auditorium, 410 Elm, M T Shea, pres; J H Dougherty, rec sec

Ladies' Auxiliary—Meets second and fourth Thursdays at K of C Auditorium, 410 Elm, Mrs J E McDonough, pres; Anna Murphy, rec sec

BENEVOLENT AND PROTECTIVE

ORDER OF ELKS
San Diego Lodge No 168—Meets Thursdays, 8 p m, Broadway nw cor 2d, R C Benbough, sec

B'NAI B'RITH
Lasker Lodge No 370—Meets 2d and 4th Mondays at 1520 2d

BROTHERHOOD OF AMERICAN YEOMEN
Meets every Tuesday evening at Woodbine Hall, 1322 5th. Mrs Adaline Ellison, sec

CATHOLIC ORDER OF FORESTERS
St Joseph's Court No 1730—Meets 2d and 4th Tuesdays at 1403 University av. R G Trefzger, C R; John Fischbeck, rec sec

DANISH BROTHERHOOD
Meets 2d Wednesday of each month at 846 5th

DAUGHTERS OF VETERANS
Nancy Hanks Lincoln Tent No 5—Meets 2d and 4th Fridays of each month at 227 E

FORESTERS OF AMERICA
Court Coronado No 3798, F of A—Meets Friday at 846 5th

Court San Diego No 4211—Meets first and third Thursday at 1023 7th

Court Silvergate No 138, F of A—Meets Friday at Germania Hall, 666 9th

FRATERNAL BROTHERHOOD
San Diego Lodge No 18—Meets Monday evening at 1322 5th. Mrs E M Reed, pres

FRATERNAL ORDER OF EAGLES
San Diego Aerie No 244—Meets Tuesday evening, Eagle's Hall, 733 8th, H H Van Dieken, sec

G A R
Datus E Coon Post No 172, G A R—Meets 1st and 3d Tuesdays at Legion Memorial Bldg, Balboa Park

Datus E Coon Corps No 84, W R C—Meets second and fourth Saturday afternoons at 227 E Heintzelman Post No 33, G A R—Meets second and fourth Tuesdays at 846 5th, C C Pillsbury, adjt

Heintzelman Corps, No 1, W R C—Meets Tuesdays at 846 5th

Col J M Howard Circle No 60, Ladies of the G A R—Meets Wednesday afternoon at 846 5th

General U S Grant Camp No 37—Meets first Friday of month at Woodbine Hall, 846 5th, Isaac McCoy, sec

General U S Grant Circle No 26, Ladies of the G A R—Meets every Monday afternoon and first, third and fourth Saturday evenings of month at 227 E

GRAND UNITED ORDER OF ODD FELLOWS
Meets first and third Thursday evenings at 636 Market

HOUSEHOLD RUTH (COLORED)
Meets first and third Wednesday evenings at 636 Market

IMPROVED ORDER OF RED MEN
Chapulugus Tribe No 155—Meets Thursday evening at 227 E

I O O F
San Diego Lodge No 153—Meets Thursday, 526 Market, Fred Carpenter, sec

Sunset Lodge No 328—Meets Tuesday, 526 Market, C R Sellors, sec

Teralta Lodge No 416—Meets Monday evening at 3879½ 43d, W A Wiedenbeck, sec

Centennial Encampment No 58—Meets first and third Mondays, 526 Market, Fred A Shapley, scribe

Canton San Diego No 22—Meets second and fourth Mondays, 526 Market, Fred A Shapley, clerk

Alta Vista Rebekah Lodge No 387—Meets 1st and 3d Saturdays at 3879½ 43d

Anna Rebekah Lodge No 137—Meets second and fourth Fridays, 526 Market, Delia A Severin, rec sec

Silver Gate Rebekah Lodge No 141—Meets first and third Fridays, 526 Market, Mrs Stella Parks, sec

KNIGHTS OF PYTHIAS
San Diego Lodge No 28, K of P—Meets Wednesday evening at 3879½ 43d, Hervey Noyes, K of R & S

Red Star Lodge No 153, K of P—Meets Friday evening at 819 Columbia, J P Donahue, C C; H A Croghan, K of R & S

Chevalier Company No 6, U R, K of P—Meets Wednesday evening at 819 Columbia

Golden Star Temple No 31, Pythian Sisters—Meets first and third Tuesdays at Fraternal Brotherhood Hall, 1322 5th

Woodbine Temple No 36, Pythian Sisters—Meets Thursday at Woodbine Hall, 846 5th

Al Mandana Santha No 11—Nomads meet 2d Friday evening of month at 1023 7th

Al Sahil Temple No 162, D O K K—Meets first Tuesday of month at 819 Columbia, H A Croghan, sec

KNIGHTS OF PYTHIAS (COLORED)
P L Dunbar Lodge No 2—Meets second and fourth Friday, 636 Market

KNIGHTS OF COLUMBUS
San Diego Assembly K of C—Meets first Thursday of month at K of C Auditorium, 410 Elm, N J Martin, F N; B R Maloney, F C

San Diego Council No 1349—Meets every Tuesday at K of C Auditorium, 410 Elm; L F Weggenman, grand knight; F J Kelly, sec

LOYAL ORDER OF MOOSE
San Diego Lodge No 508—Meets Wednesdays at 819 Columbia

MOOSEHEART LEGION OF THE WORLD
Sunshine Legion No 49—Meets last Saturday of month at 846 5th

Women of Mooseheart, S D Chapter No 2—Meets second and fourth Wednesday at 1023 7th

MASONIC
Masonic Temple Assn—J H Peak, sec, 5th ne cor Ash

Masonic Board of Relief—R W Belding, sec; Masonic Temple

Masonic Employment Bureau—R W Belding, sec; C M Frost, mgr; Masonic Temple

A E O Sciots—Meets second and fourth Wednesday of month at Sciots Hall, 1029 2d; R W Brackett, scribe, 1029 2d

Al Bahr Temple, A A O Nobles of the Mystic Shrine—Meets 2d Friday in Jan, Apr, July and Oct. Office 557 Spreckels Bldg; V F Safranek, recorder

Blackmer Lodge No 442, F & A M—Stated meetings first Monday of month at Masonic Temple; O E Tyler, W M; C W Potter, sec

Chula Vista Lodge No 626, F & A M—Meets first Thursday of each month; H L Carrell, W M; C L Fulton, sec

Consuela Lodge No 325, F & A M—Meets second Monday of each month. Special meetings on all other Monday evenings; T W Eckford, W M; W W Carpenter, P M, sec

Coronado Lodge No 441, F & A M—Meets first Tuesday in each month; C G Burwell, W M; W D Rodgers, sec

East San Diego Lodge No 561, F & A M—Meets first Thursday of month at 3879½ 43d; E B Smith, W M; Geo Russell, sec

El Cajon Valley Lodge No 576, F & A M—Meets first Thursday of each month; C O Smith, W M; C F Richardson, sec

Fallbrook Lodge No 317, F & A M—Meets second Friday in each month; V G Shipley, W M; Bert Woodbury, sec

La Jolla Lodge No 518, F & A M—Meets at 7828½ Girard av, La Jolla; W R Parker, W M; Ernest B Jackson, sec

La Mesa Lodge No 407, F & A M—Meets first Monday in each month; D F Park, W M; B Q R Canon, sec

Normal Heights Lodge No 632, F & A M—Stated meetings first Monday of each month at 3335 Adams; P C Wilson, W M; R A McBurnie, sec

Oceanside Lodge No 381, F & A M—Meets first Monday in each month; F D Merrill, W M; Bernard MacDonald, sec

Peninsula Lodge No 620, F & A M—Meets first Thursday in each month at 5019 Newport av, Ocean Beach; D J Spencer, W M; F A Plank, sec

San Diego Chapter Knights of Rose Croix, A & A S R—Meets first Wednesday of month at Masonic Temple; O B Kissell, sec

San Diego Lodge of Perfection, A & A S R—Meets first Wednesday each month, Masonic Temple; O B Kissell, sec

San Diego Chapter No 61, R A M—Meets second Monday of month, Masonic Temple; Jas G Hughes, H P; F M Stockton, sec

San Diego Chapter No 264, O E S—Stated meetings first and third Tuesdays of month in Hillcrest Masonic Temple, 3917 4th

San Diego Commandery No 25, K T—Meets first Tuesday of month, Masonic Temple; Jas H Peak, commander; F G Tilton, rec

San Diego Consistory, A and A S R—Meets first Wednesday each month, Masonic Temple; O B Kissell, registrar

San Diego Council Knights of Kadosh, A and A S R—Meets first Wednesday each month at Masonic Temple; O B Kissell, recorder

San Diego Council No 23, Royal and Select Masters—Meets second Friday of month, Masonic Temple; John H Gronberg, I M; H R Kaul, sec

San Diego Court No 16, Order of the Amaranth—Stated meetings second and fourth Tuesdays, Masonic Temple

San Diego Lodge No 35, F and A M—Stated meetings first Friday of month, Masonic Temple; L H Voeltzel, W M; J F Pendleton, sec

Santa Maria Lodge No 580, F & A M—Meets second Monday in each month at Ramona; Ralph Jasper, W M; P E Johnson, sec

Silver Gate Lodge No 296, F & A M—Stated meetings first Friday of month, Masonic Temple; B E Crain, W M; Joseph H Francis, sec

Southwest Lodge No 283, F & A M—Meets first Wednesday of each month; J W Hallock, W M; C C Van Deripe, sec

John D Spreckels Lodge No —, F & A M—Meets at 3917 4th

Corinthian Chapter No 358, O E S—Stated meetings second and fourth Thursdays, Masonic Temple

Estrella Chapter No 412, O E S—Meets second and fourth Tuesday of month at 3879½ 43d

Silver Strand Chapter No 387, O E S—Stated meetings first and third Wednesdays in Hillcrest Masonic Temple, 3917 4th

Southern Star Chapter No 96, O E S—Stated meetings first and third Thursdays in Hillcrest Masonic Temple, 3917 4th

Bethlehem Shrine No 4, O W S of J—Stated meetings second and fourth Wednesdays in Hillcrest Masonic Temple, 3917 4th

MASONIC (Colored)
Augustine Commandery No 5—Meets third Monday of each month at 636 Market

Ezekiel Temple No 3—Meets second and fourth Tuesday of month at 636 Market

Fidelity Lodge No 10—Meets first and third Friday of each month at 636 Market

Goddess of Hope Temple No 15—Meets third Thursday of month at 636 Market

Mount Moriah Chapter No 4—Meets first Monday of each month at 636 Market

Mount Olive Temple No 6—Meets second and fourth Thursday of month at 636 Market

Ruth Chapter No 11, O E S—Meets second and fourth Monday of month at 636 Market

San Diego Consistory No 91—Meets second Wednesday evening at 636 Market

MODERN WOODMEN OF AMERICA
F O Losey, district deputy, 3789 36th

Bay View Camp No 725—Meets Friday evening at Eagles Hall, 733 8th; John Zweck, clerk

Mountain View Camp No 16342—Meets Friday evening at 3879½ 43d

NATIVE DAUGHTERS OF THE GOLDEN WEST
San Diego Parlor—Meets second and fourth Tuesdays at K of C Auditorium, 410 Elm

NATIVE SONS OF THE GOLDEN WEST
Parlor No 108—Meets Monday at Eagles Hall, 733 8th; Dan E Shaffer, sec

ORDER OF SONS OF HERMANN
San Diego Lodge No 22—Meets Monday at Germania Hall, 666 9th

Thunelda Lodge No 4—Meets first and third Thursday at Germania Hall, 666 9th

NEIGHBORS OF WOODCRAFT
San Diego Circle No 161—Meets second and fourth Tuesdays at Fraternal Brotherhood Hall, 1322 5th

ROYAL ARCANUM
Council No 1214—Meets first and third Friday at 227 E

ROYAL NEIGHBORS OF AMERICA
East San Diego Camp No 8460—Meets 1st and 3d Tuesdays at 3879½ 43d

Vilven Camp No 2708—Meets Wednesday at 1322 5th

SECURITY BENEFIT ASSOCIATION
San Diego Council No 429—Meets Friday at Fraternal Brotherhood Hall, 1322 5th; office 964 5th, R 311; Eula G Marsh, financier; W T Dykeman, dist mgr

SONS OF AMERICAN REVOLUTION
San Diego Chapter No 2—No regular place of meeting; Allen H Wright, sec

SONS OF NORWAY
Meets 1st and 2d Saturday at 1322 5th; Wm Matteson sec

SONS OF ST GEORGE
Sunset Lodge No 558—Meets 1st, 3d and 4th Wednesdays of month at Woodbine Temple, 846 5th

TRIBE OF BEN HUR
Meets Wednesday at American Legion Hall, La Jolla

UNITED ARTISANS
Meet 2d and 4th Fridays at 846 5th

UNITED SPANISH WAR VETERANS
Bennington Camp No 20—Meets first and third Mondays at K of C Auditorium, 410 Elm

Bennington Auxiliary No 12—Meets first and third Monday at K of C Auditorium, 410 Elm

VASA ORDER OF AMERICA
Gustav V Lodge No 175—Meets first and third Tuesday of month in Germania Hall, 666 9th

VETERANS OF FOREIGN WARS
Cecil Connolly Post No 75—Meets second and fourth Friday at Moose Hall

WOODMEN OF THE WORLD
Miramar Camp No 54—Meets Wednesday at Eagles Hall, 733 8th; C H Bartholomew clerk; office 964 5th, R 329

MISCELLANEOUS ORGANIZATIONS
Aliaza Hispano Americano—Meets 1st and 3d Thursdays of month, 666 9th

American Institute of Banking, San Diego Chapter—432 E, R 308

American Legion, D C Mitchell Post No 201—Meets 1st Wednesday of each month 4055 Fairmount av

American Legion, San Diego Post, No 6—Meets 1st and 3d Thursdays of month in War Memorial Bldg, Balboa Park; W F Foote, adjt

American Legion (Ladies Auxiliary)—Meets 2d Thursday of each month in Legion Memorial Hall, Balboa Park

American Red Cross, San Diego Chapter—(Home Service), Charlotte Alsbaugh, exec sec; 1268 7th, R 26

American Red Cross, Military Relief Headquarters—U S Naval Hospital

Associated Charities of San Diego County—F M Gazlay, pres; 1268 7th, R 5
 Associated Credit Men of San Diego—S J Crow, pres; Cecil M Ross, sec, 840 5th
 Authors League—1550 6th
 Automotive Assn of San Diego—230 West B Bar Association of San Diego—H C Clark pres; C E Butler, sec; 1007 5th, R 524
 Better Business Bureau of the Advertising Club of San Diego—948 3d, R 512
 Boy Scouts of America—San Diego Council, E E Barley, executive; Indian Village, Balboa Park
 British Social Society—Mrs Delia Barstow, sec; meets 1st Monday of each month at 949 9th
 British Benevolent Society—1017 1st, R 519
 Builders' Exchange of San Diego—H J Penfold, sec, basement 121 Broadway
 Building Material and Industrial Exhibit—121 Bway
 Building Material Dealers Assn—A F Chessman, sec, 432 E, R 309
 Catholic Hospital Committee—1017 1st, R 619
 Catholic Welfare Bureau—1017 1st, R 619
 Children's Home Society of California—1017 1st, R 609
 Community Service of San Diego—Tam Deering, exec sec; 645 A
 Community Welfare Council—E E White, exec sec; 625 A
 Concordia Ladies' Auxiliary of Concordia Turnverein—Meets second and fourth Tuesday afternoon at Germania Hall, 666 9th
 Concordia Turnverein—Vereins meet first and third Monday and Directorium second and fourth Monday at Germania Hall, 666 9th
 County Federation of Womens Clubs—645 A
 Daughters of the Empire—Mrs Grace Worthing, regent; meets at 4444 North av
 Federated Jewish Charities—1268 7th, R 23
 Firemen's Relief Assn—Meets 2d Tuesday of each month at 1171 10th
 Floating Society of Christian Endeavor (Seamen's Rest)—572 Atlantic
 Girl Scouts of America—Children's Center, Balboa Park; Barbara B McMillan, County Director
 Harbor Light Naval Service Center, ft of 5th International Brotherhood Welfare Assn—Meets each Sunday 2:30 p m at 627 7th
 Italian Society Garibaldini—Meets second Thursday of month at 819 Columbia
 Japanese Fishermen's Assn—1319 Crosby
 Jewish Welfare—1520 2d
 Ladies' Catholic Benevolent Association—Meets first and third Mondays in K of C Auditorium, 410 Elm
 Manufacturers' and Employers' Association of San Diego—F M White, pres; 235 Bway, R 403
 Master Painters' Association—Basement 121 Bway; C A Boren, sec
 Material Dealers Credit Assn—121 Bway, R 456
 Materialmen's Assn—235 Bway, R 404
 Merchants' Association of San Diego—861 6th, R 608
 Milk Producers' Assn of San Diego County—Douglas Young, sec-treas, 342 11th
 Naval Aid Society—102 Naval Supply Base Bdg
 Plastering Contractors' Assn—432 E, R 305
 Police Relief Assn—732 2d, Paul S Connors, sec
 San Diego Academy of Fine Arts—Balboa Park
 San Diego Association of Optometrists—510 B; E L Dyer, sec
 San Diego Children's Home Association—16th ne cor Ash
 San Diego County Dental Society—J R Helk, sec, 1007 5th, R 1230
 San Diego County Medical Society—W H Geistweil, jr, sec, 1007 5th, R 1230
 San Diego Federated Parent-Teachers' Assn—Mrs L F Hellman, exec sec, 645 A
 San Diego Hotel Association—D D Whitten, pres, 1134 6th
 San Diego Humane Society—Rose E McCall, exec sec; 1268 7th, R 27
 San Diego Medical Library Assn—W H Geistweil, jr, sec-treas; 1230 First National Bank Bldg
 San Diego Merchant Plumbers Exchange Bureau—1029 G
 San Diego Paving Contractors' Assn—121 Bway, R 266
 San Diego Realty Board—J N D Griffith, exec sec, 432 E, R 302
 San Diego Society for the Study and Prevention of Tuberculosis—Free Clinic 1266 7th; Children's Preventorium, Stanton nr 54th
 San Diego Teachers' Assn—524 B, R 330
 San Diego Truck Owners Assn—H W Dill, sec-mgr, 121 Bway, R 470
 San Diego Truth Center—832 5th

Scandinavian Society—Meets 2d Tuesday of month at 666 9th
 Scripps Institution of Oceanography of the University of California—Coast Highway 2½ miles n of La Jolla
 Sociedade Portuguesa Rainbo Santa Isabel—Meets 1st Friday of month, 410 Elm
 Southwestern Bible Conference Association—705 E
 Steuben Society of America—Meets 2d and 4th Tuesday evenings at 666 9th
 Suey On Benevolent Assn—502 3d
 Universal Brotherhood and Theosophical Society—1269 4th
 United States Veterans Bureau—121 Bway, R 465
 Unity Society—H Ferne Peck, leader, 412 A
 War Mothers Red Star Chapter—Meets every Friday at Legion Memorial Bldg, Balboa Park
 Welfare League of America—J M Ray, supt, 509 12th
 Wholesalers' Board of Trade—121 Bway, R 574; Carl O Retsloff, sec
 Woman's Benefit Assn San Diego Review No 17—Meets 2d and 4th Fridays of month at 1322 5th
 Woman's Benefit Assn Acacia Review No 97—Meets first and third Friday at Woodbine Hall, 846 5th
 Woman's Christian Temperance Union—(First Union) Mrs Margt French, treas. Meets second and fourth Thursday of month at 854 12th
 Young Ladies' Institute—Meets second and fourth Monday of month at K of C Auditorium, 410 Elm
 Young Men's Institute—Meets Thursday at K of C Auditorium, 410 Elm
 Zoological Society of San Diego—Gordon Gray, director; Zoological Gardens, Balboa Park

PARKS

Azalea Park—S of Poplar, Lexington Park Addition, E S D
 Balboa Park—1400 acres, from A to Upas, bet Park av and 28th street. Exposition Grounds central section. J D Morley, supt; Golden Hill section at 25th and A
 Collier Park—Soto bet Banning and Montalvo
 Estrella Park—bet Haller and Wabash av nr Kalmia
 Kensington (Normal Heights)—bet Kensington and Marlborough drives, Adams and Madison avs
 La Jolla Athletic Park—Coast blvd ft of Girard av
 Mission Cliff Gardens—Ns Adams av bet Maryland and Florida; property of S D Electric Ry Co
 Mission Hills Park—bet Stephens and Randolph nr Ft Stockton dr
 Mountain View Park—40th bet Franklin av and T
 New Town Park—Bet Columbia and India, and F and G
 Old Town Plaza—San Diego av cor Mason
 Park de la Cruz—Bet Landis and Dwight, 38th and 40th
 Plaza The—Ss Broadway bet Third and Fourth
 Stadium—15th and Russ blvd

PUBLIC SCHOOLS—CITY AND SUBURBAN

Balboa, 40th and Epsilon—Mrs M E C Barber, Principal
 Brooklyn, es 30th bet A and Ash—Ruth MacClenathan, Principal
 Cabrillo, Point Loma—Alice E Hughes, Principal
 Central, 4098 41st—Mrs M S Ross, Principal
 Chollas, 4690 Market—Mrs H P Braly, Principal
 Detention Home, Mission Valley—Mrs M N Jensen, Principal
 Edison, 4080 Wilson av—J D Simkins, Principal
 Emerson, National av sw cor 36th—B E Edmiston, Principal
 Encanto, 6420 Brooklyn av—Mrs A R Scott, Principal
 Euclid, 4166 Euclid av—Edna M Brems, Principal
 Florence, University av nw cor 1st—A H Ridell, Principal
 Franklin, Union ne cor West F
 Fremont, Congress nw cor Ampudia—Mrs F K Marshall, Principal
 Garfield, Monroe av se cor Oregon—Mrs A M Outcault, Principal
 Grant, Washington cor Lark—F Y Van Valin, Principal
 Hamilton, 3720 Highland av E S D—D M Lydell, Principal

Jefferson ws Utah bet Wightman and Gunn—Ida V Meeks, Principal
 La Jolla Elementary, es Girard av 1 blk s of Pearl (La Jolla)—I N Cross, Principal
 La Jolla, Junior Senior High, es Girard av, 1 blk s of Pearl (La Jolla)—B F Enyeart, Principal
 Lincoln, es 12th bet E and F—Ellen R Breen, Principal
 Logan, 27th and Julian av—Mrs M E O'Farrell, Principal
 Loma Portal, 3341 Willow—Mrs M C McKim, Principal
 McKinley, 3017 Felton—J D Conner, Principal
 Memorial Junior High, 28th and Logan av—G H Robison, Principal
 Mission Beach, 818 Santa Barbara pl, M B—Louise E Weller, Principal
 Normal Heights, ss Adams av bet 40th and 41st—C H Schellbach, Principal
 Ocean Beach, 4741 Santa Monica—Kate Spani, Principal
 Ocean View, Woolman cor 47th—Flora A Phillips, Principal
 Opportunity, 29th and K
 Pacific Beach, Jewell cor Garnet, Pacific Beach—W V Hubert, Principal
 Part-Time High, 17th and Market—P E Klein, Principal
 Point Loma, Junior-Senior High, 2235 Chatsworth blvd, Loma Portal—P W Ross, Principal
 Rest Haven, Stanton nr 54th—Grace L Walton, Principal
 San Diego Evening High, 12th and Ash—Fred D Finn, Principal
 San Diego Senior High, 12th and Ash—Glen O Perkins, Principal
 Sherman, Island av ne cor 22d—M D Boucher, Principal
 Sorrento, 4106 Cleveland av—Grace L Walton, Principal
 Stockton, 31st and Island av—Martha E Nye, Principal
 Theodore Roosevelt Junior High, Unas and Park blvd—T Malcolm Brown, Principal
 Washington, State ne cor Elm—W J Oakes, Principal
 Woodrow Wilson Junior High, 3737 El Cajon blvd—John Aseltine, Principal

SUPERVISORS

Arts—Lotta D Perry
 Attendance Officer—M V Hester
 Health and Development—Dr W H Newman
 Dr Lillian B Mahan, physicians: Dr F M Holland, dentist; Anna H Nicholls, dental hygienist; Mrs E E Plaisted, Daisy Lemon, Christian M Niven, Frances Morgan, Anna Rasmussen, Bertha E Bonorden, Mrs Cath Brown, Mrs McGarton, Mary P Grove, Mrs Louise Ross, Mrs Florence Hertica, Mrs Vera A Schweitzer, Mrs E T Shellenberger and Mrs Mabel Stroup, nurses
 Home Economics—Mildred S Henderson
 Manual Training—P H Heron
 Nature Study and Geography—Carroll De Wilton Scott
 Physical Training—Theo Treutlein
 Research and Test Work—Mrs K A Tilton

State Government

Governor—C C Young of Berkeley
 Lieutenant Governor—B R Fitts of Los Angeles
 Attorney-General—Ulysses S Webb
 Banking Department—W C Wood, Supt of Banks, Sacramento
 Board of Architecture—A M Edelman sec, Los Angeles
 Board of Charities and Corrections—Mrs M F Sirch agt, Los Angeles
 Board of Control—Harold E Smith sec, Sacramento
 Board of Education—W J Cooper sec
 Board of Equalization—M D Lack sec, Sacramento
 Board of Fish and Game Commissioners—T Zellerbach, San Francisco
 Board of Health—Dr W M Dickie sec, Sacramento
 Board of Pilot Commissioners for Harbor of San Diego—M J Perrin sec, 904 5th
 Board of State Harbor Commissioners for the Bay of San Diego—Wm B Gross sec-treas, 920 8th

Bureau of Labor Statistics—S M Gue dep commissioner, 121 Bway, R 363
 Clerk of Supreme Court—B Grant Taylor, San Francisco, Hugh P Coultis and C L King deputies, 510 6th, R 1223 Los Angeles
 Commissioner of Insurance—Chas R Detrick, San Francisco
 Compensation Insurance Fund—San Diego Dist, H H Wadsworth representative, 453 Spreckels Bldg
 Comptroller—Ray L Riley, Sacramento
 District Court of Appeals—Second Appellate District Division 1; N P Conrey presiding justice, F W Houser and J M York associate justices, H C Lillie ch, M C Van Allen deputy clerk, 510 W 6th, R 1232, Los Angeles
 Division 2: Lewis R Works presiding justice, Ira F Thompson and Gavin W Craig justices, H C Lillie clerk, 510 W 6th, R 1232, Los Angeles
 Division of Motor Vehicles (Branch)—Mrs B B Kelleher mgr, 1258 India
 Fish and Game Commission—C F Maddox, Asst Commissioner, 201 Municipal Pier ft of Bdwy
 Inheritance Tax Appraisers—Thomas O'Halloran and E N Goodwin, 524 B, R 424, San Diego
 Librarian—Milton Ferguson, Sacramento
 Mining Bureau—Lloyd L Root state mineralogist, W W Bradley sec, San Francisco
 Purchasing Agent—W G McMillin, Sacramento
 Secretary of State—Frank C Jordan
 State Dept of Agriculture, Bureau of Animal Industry—A G Boyd field veterinarian, 739 4th
 State Dept of Agriculture, Bureau of Plant Quarantine—305 Municipal Pier ft of Bdwy
 State Dept of Agriculture, Bureau of Chemistry—F D Scott insur in charge, Hotel Lubin
 State Teachers' College—E L Hardy pres, Park blvd and El Cajon av
 Superintendent of Public Instruction—W J Cooper, Sacramento
 Superintendent of State Printing—John E King, Sacramento
 Supreme Court—Wm H Waste chief justice, Emmett Seawell, John F Richards, John W Shenk, Jesse W Curtis, John W Preston and W H Langdon associate justices, B Grant Taylor clerk
 Surveyor General—W S Kingsbury, Sacramento
 Treasurer—C G Johnson, Berkeley
 State Veterinarian—Dr A G Boyd, 1205 12th

CALIFORNIA NATIONAL GUARD

Headquarters 251st Coast Artillery—1440 E; Lt Col W G Gastil commanding, Lt M A Herbert adjutant, Major Paul Ingebretsen 705 Bway (Medical Corps) surgeon; Maj Millard Greenbaum comdg 1st Battalion; Capt G De La Carington U S A instructor
 Battery A, 251st Coast Artillery—Armory 1440 E (drills Tuesday night), Lt E W Depew commanding
 Battery B, 251st Coast Artillery—Armory 1440 E (drills Tuesday night), Capt P M Harris commanding
 Battery C, 251st Coast Artillery—Armory 1440 E (drills Tuesday night), Capt John H Sheran, commanding
 Headquarters Battery, 251st Coast Artillery—Armory 1440 E (drills Tuesday night), Capt L A Murrell commanding
 Medical Detachment—Armory 1440 E, Major Paul Ingebretsen regimental surgeon

STATE SOCIETIES

Federation of State Societies of San Diego County, California (Incorporated)—Capt T J Molinar pres, 1040 29th
 Arizona—Jesse L Boyce pres
 Colorado—Dr J A Kieferle pres, 223 Spreckels Bldg
 Dixie—E C Mitchell pres, 1550 10th
 Idaho—Henry Gabbe pres, 4144 Illinois
 Illinois—H B Davis pres, meet 3d Saturday at 1322 5th
 Indiana—W H Curtis pres, 213 Commonwealth Bldg
 Iowa—J W Thomas pres, meet Saturdays at 1322 5th
 Kansas—O A Thorne pres, 524 B, R 311
 Kentucky—Mrs D O Denton pres, 1545 32d
 Maine—Capt Wm Cox pres, meet 1st Saturday at Girl Scouts Hall, Balboa Park
 Massachusetts—Meet 4th Friday at 1023 7th
 Michigan—E L Biechel pres, meet every other Thursday at New Palace Hotel
 Minnesota—Mrs Jno Tye pres, 3643 Logan av
 Missouri—H J Milton pres, 4172 1st
 Montana—W P Cary pres, Court House

Nebraska—E H Whelan pres, meet 3d Wednesday at St James Hotel
 Nevada—F W Stewart pres, 1040 Johnson av
 New England—Mrs Grace Drown pres, 4224 10th
 New York—Meet 2d Saturday at 1023 7th
 Ohio—Mrs Andw Nicklas pres, 4725 Marlborough av
 Pennsylvania—Capt Samuel W Bell pres, meet 2d Tuesday at Admiral Hotel
 South Dakota—Wm Tomkins pres, 342 West C
 Texas—Capt J D Dickson pres, 3150 Logan av
 Vermont—Mrs Ida E Blair pres, 1421 Pennsylvania av
 Washington—L G Parks pres, Coronado
 Wisconsin—Mrs F X Morrow pres, National City
 Wyoming—W S Adams pres, 1231 W Lewis; Sadie Fisher sec, 4156 First

TRADE AND LABOR ORGANIZATIONS

Labor Temple 621 6th

Allied Printing Trades Council—Meets last Monday of Month at Labor Leader Office; M J Schwartz, sec-treas
 Amalgamated Sheet Metal Workers Union No 206—Meets second and fourth Monday at Labor Temple; J R Lester financial sec
 American Fishermen's Protective Assn—Meets at 815 Harbor, E Ghio sec
 Bakers Union No 90—Meets first and third Saturday at Labor Temple, Earl Krombka sec
 Barbers' Union No 56—Meets fourth Wednesday at Labor Temple; D A Greenfield, fin sec
 Bill Posters and Billers Local 54—F E Hedquist sec, 4274 Stockton av
 Bricklayers' Union No 11—Meets second and fourth Mondays at 227 E; F S Boegeman, sec
 Brotherhood of Locomotive Engineers—Division No 515. Meets first and third Saturdays in Besant Hall, 953 8th. Walter Carney, sec-treas
 Brotherhood Locomotive Firemen and Engineers, Ramona Lodge No 386—Meets second and fourth Thursdays at Labor Temple; C N Brown, sec
 Brotherhood of Railway Car Men of America No 1017—Meets first Tuesday at Labor Temple; S M Noel, sec
 Brotherhood of Railway Clerks No 247—Meets second Monday and fourth Friday at Labor Temple; J W Jacob, fin sec
 Butcher Workers' Union No 229—Meets second and fourth Thursday at Labor Temple; Rudolph Leffler, sec-treas
 Carpenters' District Council—Meets Friday evenings at Labor Temple; Walter Barnes, sec; M L Turner, bus agt
 Carpenters' Union No 1296—Meets every Monday evening at Labor Temple; R H Wright, fin sec
 Carpenters' Union No 1358 La Jolla—Meets Tuesday evening in American Legion Hall; John Krulish, sec
 Carpenters' Union No 1571—Meets Tuesday evening in basement Public Library, East San Diego; M L Turner, sec
 Carpenters' Union No 2437—Meets every Wednesday evening at K of P Hall, 807 National av, National City; F B Messer, fin sec
 Cement Finishers' Union No 744—Meets first Friday at Labor Temple
 Cigarmakers' Union No 332—Meets second Wednesday of month at Labor Temple; Thos McCabe, fin sec
 Cooks', Waiters' and Waitresses' Union No 402—Meets second Thursday at 533 F; Edw Drake, sec-treas and bus agt
 Electrical Workers' Union No 465—Meets first and third Wednesday of month at Labor Temple; G P Daigle, fin sec
 Electrical Workers' Union No 569 (Inside Wiremen)—Meets Thursday evenings at Labor Temple; G W Adams, fin sec
 Federal Employees' Union No 63—Meets 1st and 3d Thursday at 1120 5th; Geo I Phillips, cor sec; C P Hoffman, fin sec
 Floor Layers' Union No 1082—Meets first three Mondays of each month, basement Public Library East San Diego; L A Stoudt, fin sec
 Hod Carriers' and Building Laborers' Union No 89—Meets first and third Wednesday nights at Labor Temple; Louis Mehl, fin sec
 International Alliance of Theatrical Stage Employees, Local No 122—Meets second Wednesday morning of month at 10 o'clock at Pythian Hall, 227 E; J R Agnew, sec
 International Association of Bridge Structural and Ornamental Iron Workers' No 229—Meets Thursday evening at Labor Temple; B G Thomas, fin sec
 International Association of Fire Fighters' Local No 145—A J Silk, sec-treas
 International Union of Steam and Operating Engineers No 691—Meets at Labor Temple first Saturday; P A Guyot, fin sec
 Labor Hall Association—Meets first Tuesday evening in the month; E H Dowell, sec
 Lathers' Union No 260—Meets first Thursday evening in month at Labor Temple; R D Hunter, sec
 Longshoremen's Union No 38-9—Meets first and third Friday at 851 W Market; H T Trulson, sec-treas
 Machinists' Union No 389—Meets second and fourth Tuesday at Labor Temple; W T McQueen, fin sec
 Mailers' Union No 75—G H McLaughlin, sec, 1221 F
 Molders' Union No 287—Meets second Thursday of each month; H H Houf, sec
 Moving Picture Operators' Union No 297—Meets first and third Tuesday morning of month at Labor Temple; C D Collins, sec; J J Russo, business agt
 Musicians' Protective Association No 325—Meets first Tuesday of month at 432 F, R 547; W J Meader, sec
 National Association of Letter Carriers, Branch No 70—Meets third Wednesday night at 7:30 p m at 819 Columbia; Nathaniel Mansfield, sec
 National Federation of Post Office Clerks, Local 197—Meets second Thursday of month at K of P Hall, 227 E; W C Place, sec
 Order of Railway Conductors—Meet fourth Sunday at 227 E
 Painters' Union No 333—Meets Monday evening at Labor Temple; C F Brummett, business mgr
 Photo Engravers' Union No 69—Meets fourth Friday of month at 900 Electric bldg; A C O'Neill, sec
 Plasterers' and Cement Finishers' Union No 346—Meets first and third Thursday evening at Labor Temple; J C Schoolbraid, sec
 Plumbers' Union No 230—Meets every Friday night at Labor Temple; J E Frazier, fin sec
 Police Relief Association—H L Worthern, treas; Paul Connors, sec, 732 2d
 Printing Pressmen and Assistants' Union No 140—Meets every third Monday at Labor Temple; Gilbert Fauquier, sec-treas
 Retail Clerks' Protective Association No 760—Meets second Thursday of month at Labor Temple; Arthur Davids, sec
 Roofers' Union No 45—Meets first and third Wednesday at Labor Temple; Henry Kerr, sec
 San Diego County Federated Trades and Labor Council—Meets every Tuesday evening at Labor Temple; E H Dowell, sec-treas
 San Diego County Theatrical Federation—Meets monthly at call of President; J L Donnelly, sec
 San Diego District Council of Carpenters—Meets every Friday in Labor Temple; Walter Barnes, sec
 San Diego Fishermans Assn—825 Harbor; P Cravello, sec
 SAN DIEGO TYPOGRAPHICAL UNION NO 221—Meets last Sunday of month at Labor Temple; Earl L Chappel, sec-treas, 432 C, R 57
 Sign Writers' Union No 1257—Meets second and fourth Friday of month at Labor Temple; C Jorgensen, sec
 Stereotypers' Union No 82—Meets first Monday of month at Labor Temple; W A Malcolm, sec
 Tailors' Union No 277—Meets third Tuesday of month in Labor Temple; Gerard Arts, fin sec
 Teamsters' and Chauffeurs' Union No 542—Meets first and third Wednesday of month at Labor Temple; S E Minor, sec-treas
 Tile and Marble Setters' Helpers—Meets third Wednesday of month at Labor Temple; F C Johnson, sec and bus agt
 Tile Layers' Union—Meet fourth Friday at Labor Temple; J P Sharpless, sec
 Upholsterers' Union—Meets first Friday of every month at Labor Temple; J G Welsh, sec
 Waiters' and Beverage Dispensers' Union No 500—Meets first and third Wednesday of month at 1060 4th, R 4; R A Wolfe, sec
 Woman's Union Label League No 197—Meets second Saturday evening at Labor Temple; Mrs A Clyde, cor sec
 Woman's Auxillary No 56 to Typographical Union No 221—Meets on last Sunday afternoon of every month; Mrs Walter Herrill, sec
 Ladies' Club of the Plumbers—Meets monthly at homes of members; Mrs G F Getz, sec
 Ladies' Auxillary to the Carpenters No 170—Meets every Wednesday in basement Library Bldg, East San Diego; Mrs J Pierre, sec

1927

BUYERS' GUIDE

OF THE CITY OF

SAN DIEGO



The Buyers' Guide contains the advertisements and business cards of the most progressive business men and firms in our city, classified according to lines of business.

San Diego Directory Co.

SAN DIEGO, CALIFORNIA

ARCHITECTS

"Plans and Information for the Home-Builder"

HOME-BUILDERS SERVICE BUREAU

ARCHITECTURAL DESIGNERS

ORRIE W. HAMILTON, Mgr.
TELEPHONE MAIN 6163

1348 E

San Diego, California

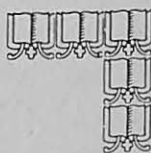
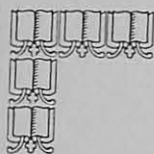

The CITY DIRECTORY

is the most effective and most economical method of reaching all the people all the time. Those who buy without looking at the list of those who sell do themselves a great injustice. The classified lists in the Business Directory form the best Buyers' Guide on earth. A modern, up-to-date method of getting what you want.

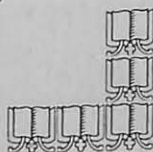
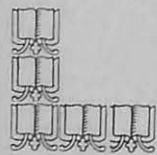

ARCHITECTURAL DESIGNERS

"Builder of Artistic Homes"

W. W. BIRD

Owner and Developer of

CABRILLO TERRACE

Office and Residence
1182 EVERGREEN STREET
CABRILLO TERRACE

Phone, Bayview 0282-J

Point Loma, Calif.

ARCHITECTURAL DESIGNERS

426 LAUREL ST.

MAIN 1594

FRANK O. WELLS

STUDIO OF

ARCHITECTURAL DESIGNING AND BUILDINGExclusive Stock of Navajo Rugs, Indian Baskets and Pottery
Objets d'Art**ASSAYERS**

E. MIALI SKEATS

ARTHUR E. SKEATS

E. M. SKEATS & SON

750 EIGHTH STREET

Phone—Main 2858

ASSAYING

CHEMICAL ANALYSIS

AGRICULTURAL CHEMICAL WORK

CHEMICAL SUPPLIES

MAPPING

MINE EXAMINATION

GEOLOGICAL WORK

AUTOMOBILE

"Our Money back guarantee we back up to the limit."

**Automobile Wrecking
and Salvage House**

WALTON BROS., Proprs.

We Pay Cash for Your Car Wrecked or Running.

Parts for all makes of Automobiles, no matter how old or new.

ANY AND EVERYTHING FOR THE AUTOMOBILE

THE OLD RELIABLE

AUTO EXHIBIT AND WRECKING CO.

753 13th S. E. Cor. F Street, San Diego, Cal.

MAIN 2549

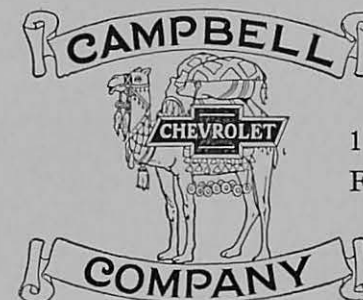
AUTOMOBILEUniversity and Marlborough
Phone, Hillcrest 01113rd and National Ave.
Phone Nat'l City 524
National CityState and B
Franklin 123416th and Broadway
Franklin 1234Escondido
Phone, Esc. 123Oceanside
Phone, Ocean 123**H. J. EDWARDS, INC.****CHRYSLER**

Phone, Franklin 1304

Edwards Service

1166 SECOND STREET



Branches:

1125 1st—4128 University Ave.—4th at National Ave., National City

AUTOMOBILE

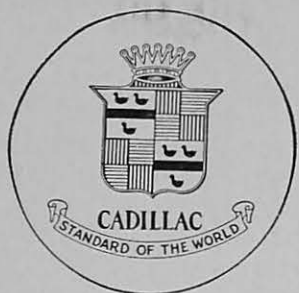

DON LEE

CADILLAC and LA SALLE

Distributors for State of California

SAN DIEGO
FIRST at A ST.

EL CENTRO
609 STATE ST.

ROBERT D. MAXWELL CO.

Buick

UNION AND BROADWAY.

AUTOMOBILE



R. T. DAWSON CO.

PONTIAC DEALER

BROADWAY AT COLUMBIA SAN DIEGO, CALIFORNIA

PHONE FRANKLIN 3191

T. A. PEVATAUX

GENERAL IGNITION CO.

AUTO ELECTRICIANS—BATTERY SERVICE

WE
RE-CHARGE
REPAIR
RENT
ALL MAKES
OF BATTERIES

MAGNETO
GENERATOR
STARTER
IGNITION
WORKS

PHONE, FRANKLIN 3377

148 C STREET



Kavanagh & Johnson

SAN DIEGO COUNTY DISTRIBUTORS

STAR CARS

FOURS

SIXES

1165 FIRST AT B STREET

PHONE, FRANKLIN 5441

JAMES P. LAURSEN

[OPEN DAY AND NIGHT
PHONE MAIN 0853

SUPER-SERVICE STATION
GOODYEAR TRUCK
AND PNEUMATIC

TIRES

OILS AND GREASES

—VALVOLINE
—VULCANIZING
—VEEDOL FORDOL
—ACCESSORIES
—PENNZOIL
—LUNCH ROOM

MARKET AT SEVENTH, SAN DIEGO

AUTOMOBILE

RAYMUND V. MORRIS, INC.

HUDSON AND ESSEX MOTOR CARS

FRONT AND B

Phone, Main 6161

San Diego, California

CADILLAC SERVICE

Expert Repairing, Oiling and Greasing

GEO. P. OHLUND

1230 COLUMBIA

PHONE, MAIN 4388

LINCOLN

FORD

EXCLUSIVE LINCOLN SERVICE
FORD DAY AND NIGHT SERVICE

POWELL MOTOR COMPANY

LARGEST STOCK OF FORD PARTS
SOUTH OF LOS ANGELESLincoln Dept.
COLUMBIA AT B
Franklin 4267Ford Dept.
INDIA AT B
Franklin 4191

NASH MOTOR CARS

W. EDWARD SHAW CO., Inc.

B AT COLUMBIA

PHONE MAIN 0111

AUTOMOBILE

THOS. L. SMOCK

BATTERY AND ELECTRICAL SERVICE

WILLARD STORAGE BATTERY

Sales and Service—Authorized Ford Service

GENERAL AUTOMOBILE REPAIRING

Generators and Starting Motors Repaired. Batteries Recharged and Rebuilt

1341 INDIA

PHONE, FRANKLIN 4239

AUTOMOBILE ACCESSORIES

SIX SIGNALS IN ONE

NO MORE HAND SIGNALS

Arc Direction Auto Signal

Approved by Law—Ignorance of the Law Is No Excuse
The Signal That Fully Obeys the Law, Prevents
Accidents and Fines

NOT AN ACCESSORY, BUT A VITAL NECESSITY

Manufactured and Distributed by

GARRETTE W. PECK INC.

401 Scripps Bldg.

San Diego



AUTOMOBILE CAMPS

BAY VIEW AUTO CAMP

*Just Like a Home**All Cottages have kitchenette, heat and car shelter.
Also Cottages with toilet and bath. Moderate rates.**Five minutes drive from heart of the city*

3873 California cor. La Jolla Blvd.

Phone, Hillcrest 6843

AUTOMOBILE CAMPS

Cardwell's Auto Camp

30 MODERN COTTAGES

RATES REASONABLE

2330 LA JOLLA BLVD.

PHONE, HILLCREST 6872

COZY INN AUTO CAMP



Phone Hill. 6795

ON THE HILL AWAY FROM FOG
Where You Feel at Home and Want to Come Back

5018 EL CAJON BLVD.

J. G. SCHROCK, Mgr.

S. D. R. D. 1 No. 382-F

AUTOMOBILE ELECTRICIANS



WESTERN

AUTO ELECTRIC CO.

*Automotive Electricians*MASON TIRES
WAGNER ELECTRIC SERVICE

916 Union, Cor.E

Telephone Main 7178

AUTOMOBILE ELECTRICIANS

KELLY SPRINGFIELD TIRES
AMERICAN BOSCH PRODUCTS
PREST-O-LITE BATTERIES
FLATLITE REFLECTORS
HOO-DYE SHOCK ABSORBERS

BRUCE YOUNG



1130 FRONT ST.

"Friendly Service"

FRANKLIN 4104

AUTOMOBILE GARAGES

GARAGE AND SERVICE STATION

COAST IN GARAGE
AND SERVICE STATION

3rd at B -- Franklin 2474

Auto Accessories, Auto Tires and Tubes, Auto Storage, Auto Repairing, Auto
Vulcanizing and Gas and Oil
SAN DIEGO, CALIFORNIA

AUTOMOBILE LISTS

A. GALLAGHER JASPER

ROY H. JASPER

MOTOR VEHICLE CLEARING HOUSE
ESTABLISHED 1923

Publishers of Complete Automobile Registration List of San Diego County Recapitulation Sheets published of all new cars in San Diego County. Automobile Lists compiled, any make of car. Direct Mailing, Addressing of Envelopes, Filling in, Folding, Inserting, Sealing and Stamping. MULTIGRAPHING, MIMEOGRAPHING, Stencils cut with an electric type, a personal addressed letter. Notary Public and Stenographer at your Service.

All kinds of Motor Vehicle work handled, clearing titles on cars in California or Non-Residents, etc.

Our Prices—are standard, and will meet with your approval. Try our service; for your satisfaction depends upon our success

Our Motto is to Keep Our Customers Satisfied

203 Bancroft Building

San Diego, California

Phone, Franklin 4311

AUTOMOBILE PAINTING

RAYMUND V. MORRIS, INC.

HUDSON AND ESSEX MOTOR CARS

FRONT AND B

Phone Main 6161

San Diego, California

AUTOMOBILE RENTALS

RENT A FINE CAR

Driv = ur = self

Luxurious 6-Cylinder Sedans, Coupes and Touring Cars; also
Chevrolets. Available day and night at

MODERATE RATES

Hertz *Driv=ur=self* Stations

Controlled by Yellow Truck & Coach Mfg. Co.
Subsidiary General Motors Corporation

222 B Street

Phone, Main 8520

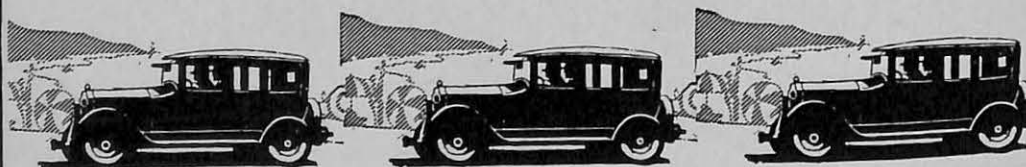

NOTICE TO ATTORNEYS

The publishers of this directory maintain for the benefit of attorneys and others interested, a research department for the searching of city and other directories for lost persons or defendants in court actions.

AUTOMOBILE SHEET METAL WORKS

CHAS. A. GRAIN

PHONE FRANKLIN 2871

J. P. GRAIN

GRAIN BROS.

AUTO SHEET METAL WORK, AUTO BODIES,
FENDERS AND RADIATORS
BAKED ENAMELING



Cor. India and A Sts.

San Diego, Calif.

AUTOMOBILE SUPPLIES

R. L. PLATNER

R. L. MORRISON

W. E. WENDEL

MARYLAND AUTO SUPPLY CO.

Maryland Hotel Building, 7th and F Sts. Phone, Main 3590
SAN DIEGO, CALIFORNIA

Dayton
Thorobred Cords
Stabilized BALLOONS

Kolster Radios

PHILCO
DIAMOND GRID
BATTERIES
A and B Socket
Power Units

MAIN 0115

MAIN 0115

MOTOR HARDWARE & EQUIPMENT CO.

1125-1147 Columbia

ACCESSORIES, REPLACEMENT PARTS, SUPPLIES

TOOLS AND EQUIPMENT FOR THE AUTOMOBILE
HARDWARE, MACHINE SHOP AND GARAGE TRADE

Wholesale and Retail

AUTOMOBILE SUPPLIES*AUTO SUPPLY HEADQUARTERS***WESTERN AUTO SUPPLY CO.***Everything for the Automobile*

TWO STORES

FIFTH AT ASH ST.

4202 UNIVERSITY AVE.

Phone, Franklin 5993

Hillcrest 4302-W

AUTOMOBILE TIRES**The GENERAL Tires and Tubes**

VULCANIZING AND RETREADING, AUTOMOBILE ACCESSORIES

General Solid Tires

DRIVE IN SERVICE

PICKFORD BARKER INC.

Factory Distributors

Corner Second and B Streets

Phone, Franklin 1291

NORWALK
TIRESAMERICAN-AKRON
TIRES**ROBBINS RUBBER CO.**
EXPERT RETREADING

Phone Franklin 3879

FIRST AND B STREETS
SAN DIEGO**AWNINGS****FRED HOFMANN**

AWNINGS

BOAT COVERS

CANVAS COVERS

SAIL MAKERS AND RIGGER

STORE AWNINGS

TENTS

WINDOW AWNINGS

425 G ST.
SAN DIEGOPHONE
MAIN 8550

MORE GOODS
ARE BOUGHT AND SOLD
THROUGH THE
CLASSIFIED BUSINESS LISTS
OF THE
DIRECTORY
THAN
ANY OTHER MEDIUM
ON EARTH

BANKS

14 Branches

San Diego County

Under the management of the same men who long and ably have handled the needs of local clients. These branch managers have been given every authority. They are on the ground and know the local situation.

They have back of them a statewide financial institution, one that is abundantly able to extend any justifiable line of credit . . . a million, or two million, if the need arises.

Bank of Italy

National
Trust and Savings
Association

Invested Capital More Than \$60,000,000

More Than One Million Depositors

BANKS

Resources Over
Twelve Millions



A Friendly and Complete Banking Service including:

commercial, savings, trust, safe deposit,
bond and investment departments.

Locally owned and controlled since its establishment in 1889.

Now building San Diego's largest banking home on Broadway at 6th.

San Diego Trust & Bank

N.E. Cor. Fifth & E Streets

BANKS

OFFICERS

EMIL KLICKA, President
H. M. SAMMIS, Vice-Pres. and Cashier
P. B. ECKHART, Assistant Cashier

DIRECTORS

M. S. ROBERTSON
GORDON GRAY
GEORGE KLICKA
H. M. SAMMIS
WM. P. McCLOSKEY
EMIL KLICKA
J. C. HARTLEY

SAN DIEGO STATE BANK

OF SAN DIEGO

COMMERCIAL—SAVINGS

3007 University Ave.

Phone Hillcrest 8300

SAN DIEGO, CALIFORNIA

OFFICERS

C. H. Martin, President
Claus Spreckels, Vice-President
O. E. Darnall, Vice-Pres. and Cashier
P. C. Kelley, Vice-Pres.
M. W. Donohue, Asst. Cashier
B. A. Buker, Asst. Cashier
C. N. Beatty, Mgr. Fifth & University Branch
Gordon Decker, Mgr. Bond Dept.

DIRECTORS

Claus Spreckels, Chairman
W. W. Austin
Chas. Wm. Brown, M. D.
O. E. Darnall
B. L. Elliott
F. E. Lindley
C. H. Martin
Lou M. Arey
Lee Cathcart
Claude Woolman

Security Commercial Bank
& Savings Bank

OF SAN DIEGO, CALIFORNIA

MAIN OFFICE N. W. COR. FIFTH AND "E" STS.
BRANCH N. E. COR. FIFTH AND UNIVERSITY

RESOURCES

Loans and Discounts \$1,744,726.16
Overdrafts 877.59
United States Bonds Owned 254,251.25
All Other Bonds 580,880.80
Bank Premises, Furniture
and Fixtures and Safe
Deposit Vaults 310,307.51
Securities held for Customers 16,555.00
Cash and Exchange 585,180.87

Total Resources \$3,492,780.18

LIABILITIES

Capital Stock Paid in \$ 300,000.00
Surplus 100,000.00
Undivided Profits 25,351.59
Securities due Customers 16,556.00
Advance Payments Securities
Sold 22,359.26
Incomplete Real Estate
Loans 27,511.00
Deposits 3,001,002.33

Total Liabilities \$3,492,780.18

BEAUTY PARLORS

San Diego's Two Largest and
Best Equipped Beauty Shops

Two shops that need but to be seen to be appreciated
No words will suffice. You will be welcome if but for a visit.
DISTINCTIVE PERMANENT WAVING—MEN BARBERS
TWENTY COMPLETE DEPARTMENTS
TRICHO SAFE AND GUARANTEED RESULTS
BATH DEPT. HEALTH, BEAUTY SCIENTIFIC REDUCING

DOROTHY HAYS CO., Inc.

Two Downtown Convenient Locations

Mezzanine Balcony
THE JEDLICK-HEIM COMPANY
Cor. 6th and C: Phone Main 6286

Mme.
Helena Rubinstein
Cosmetics

Mezzanine Floor
U. S. GRANT HOTEL
Phone Main 3121

BEVERAGES

40 Years in San Diego

SAN DIEGO SODA WORKS

COUNTY DISTRIBUTORS FOR

Eastside
Delaware Punch
Orange Kist
Cherio

Hires
Lemonella
Arrowhead Ginger Ale
Soda Tanks
Corbionic Acid Gas

Manufacturers of

Rockwell Club Sodas, a full line of quality products

934 K STREET

MAIN 1408

SAN DIEGO WHOLESALE COMPANY

PHONE: MAIN 5510

BEVERAGE HEADQUARTERS

MAIER "Select" Draught and Bottled. MAIER Malt Tonic. FALSTAFF (St. Louis)
DUBLIN Style. BUDWEISER. Utica Club PILSENER and WURTZBERGER.
Watsonville APPLE CIDER. GRAPE JUICE. NAPA SODA, HOLLYWOOD and
CANADA DRY Ginger Ales. Original VIRGINIA DARE. Imported and Domestic
CORDIALS and VERMOUTHS. Guasti Pure COOKING SHERRY. Homer's and
Dixon's GINGER Cordials. "O-T" Cordial, and JUNG'S (New Orleans) Cordials and
Cocktails.
Office, Warehouse and Cold Storage Plant: 501 West Market St., Cor. Columbia, on our
own Private Spur Track—Santa Fe and S. D. & A. Connections.

SAN DIEGO WHOLESALE COMPANY
H. H. MOORE, Mgr.

BLUE PRINTING

BLUE PRINTS

Photo Reproduction
Supplies for Architects, Draftsmen, Civil Engineers
Maps and Drafting

RODNEY STOKES CO., Inc.

PHONE, MAIN 0441

858 THIRD STREET

LOUIS R. JOHNSON, Civil Engr.
President

JOHN T. MARTIN
Sec.-Treas.

BONDS

New York
Chicago

San Francisco
Los Angeles

Seattle
Portland

BLYTH, WITTER & CO.

Government, Municipal and Corporation Bonds



1016-18 JOHN D. SPRECKELS BLDG.

MAIN 3138

**A RECORD THAT HAS STOOD
THE TEST OF TIME**

THE record of The Elliott-Horne Company is unique in the financial history of Southern California. A record of twenty-three years of successful handling of the same type of securities, in the same territory, with the same clientele means much.

In experience it covers twenty-three years in the actual purchase and sale of Improvement Bonds.

In volume of business it represents the handling of millions of dollars in securities of proved safety.

In policies it means a fixed adherence to the principles of safety and protection for investors.

In management it means unchanged control and direction since the foundation of the company.

We believe that properly selected Street Improvement Bonds issued by California Cities are the best tax-free investment in the market.

A bond yielding 6½ to 7 per cent. with ample security and complete tax exemption is worth investigating.

THE ELLIOTT-HORNE CO.

BOND DEALERS SINCE 1904

525 Union Bldg.
Franklin 3173

BONDS**HUNTER, DULIN & CO.**

Government
Municipal

BONDS

Public Utility
Corporation

Fourth Floor, First National Bank Building

Telephone, Franklin 2174

LOS ANGELES
SAN FRANCISCO

PASADENA
OAKLAND

HOLLYWOOD
SANTA MONICA

PHONE, MAIN 8643

STOCKS AND BONDS**HUNTER & CO.**

F. W. HUNTER F. J. KORABEK

We Buy, Sell and Quote all Listed and Unlisted
Stocks and Bonds

Western Cities Mortgage & Finance Co.

F. J. KORABEK, President F. W. HUNTER, Sec. Treas.
MORTGAGES — FINANCING — REAL ESTATE

800-801-802 John D. Spreckels Bldg.—Broadway at Sixth

BONDS**Schumann-Heink & Co., Inc.****INVESTMENT SECURITIES**

Stocks

BONDS

Mortgages

TELEPHONE MAIN 7137
CONNECTING ALL DEPARTMENTS

Fourth Floor
Commonwealth Building

524 B Street
San Diego, California

"CONSULT US"

LOS ANGELES
SAN FRANCISCO

PASADENA
SAN DIEGO

WILLIAM R. STAATS CO.

ESTABLISHED 1887

WILLARD P. FISHBURN, Representative

Government, Municipal
and Corporation Bonds

410 Union Building, 235 Broadway

Telephone, Franklin 4209

BONDS**STRAUSBONDS**

The STRAUS HALLMARK ON A BOND STAMPS IT AT
ONCE AS THE PREMIER REAL ESTATE SECURITY

S. W. STRAUS & CO.

ESTABLISHED 1882

INVESTMENT BONDS

INCORPORATED

Straus Building, Chicago

Straus Building, New York

SECOND FLOOR WATTS BUILDING
SAN DIEGO

PHONE FRANKLIN 4108

FORTY-FIVE YEARS WITHOUT LOSS TO ANY INVESTOR

513 Union Building,
San Diego, California

Los Angeles
501 Security Bldg.

G. BRASHEARS & CO.
BONDS

GOVERNMENT—MUNICIPAL—CORPORATION

E. A. GRUMM, Resident Manager

ESTABLISHED 1891

Government -- Municipal -- Corporation

BONDS**CARSTENS & EARLES, INCORPORATED**

FIRST NATIONAL BANK BUILDING
PHONE, FRANKLIN 1416

LOS ANGELES

SEATTLE

SPOKANE

SAN FRANCISCO

BONDS

DEWAR & COMPANY
INVESTMENT SECURITIES
 (STOCKS AND BONDS)

609 First National Bank Bldg., San Diego

A. G. Williams, Mgr.

Phone, Main 8670

ELLINWOOD & COMPANY
INVESTMENT SECURITIES

807-808 FIRST NATIONAL BANK BLDG.

PHONE, MAIN 6091

LOS ANGELES

SAN DIEGO

RALPH A. COOK, Manager

PHONE, MAIN 2058

MUNICIPAL BOND CO.
QUIRK BROS.

STREET IMPROVEMENT BONDS

817 John D. Spreckels Bldg.

625 Broadway



This trade mark appears in
 directories of leading publishers

BOOK BINDERS

ROSS & ROSS

LEADING MANUFACTURERS

Special Library Binding

Paper Rulers

Hotel Registers

Account Books

Loose Leaf Binders

Loose Leaf Sheets

ANY SIZE AND STYLE CAN BE MADE HERE

GOLD STAMPING ON POCKET BOOKS, ETC.

OLD BOOKS REBOUND

EDITION BINDING

860 Third Street - 2nd Floor Frye & Smith Building

PHONE, MAIN 3306

BUILDING CONTRACTORS

Individual Homes for Critical Buyers
Model Home and Office

3901 Park Blvd.

Cor. University

PHONE
HILL. 7606

BETTER HOMES FOR LESS MONEY
PACIFIC READY CUT HOMES

Allyn Cornell Building Company
DESIGNERS AND BUILDERS

EDWARDS, WILDEY & DIXON CO.

Building
Construction

430 Union Building

Phone Main 4543

BUILDING MATERIAL

Wheeler J. Bailey, Pres. and Treas.

Hans F. Hirte, Sec.

Phone, Main 8138

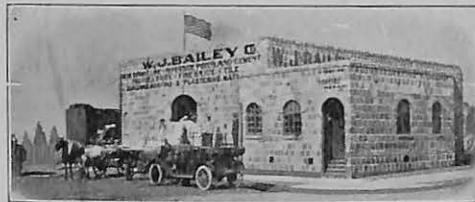
**W. J. BAILEY CO.**

Wholesale and Retail Dealers in

**BUILDING MATERIALS, HOLLOW
TILE, LIME AND CEMENT**

Office and Warehouses

708 West G St., Cor. Kettner Blvd. and G

SAN DIEGO, CAL.

BUILDING MATERIAL**WM. DARBY CO.**

WHOLESALE AND RETAIL
BUILDING MATERIAL

Brick, Tile, Sewer Pipe, Drain Tile
Bear and Riverside Portland Cement

Arden Red Top Plaster — Lump and Hydrated Lime
Pioneer Roofing and Paper — Asphaltum

PLASTITE WATER-PROOF CEMENT

CALIFORNIA STUCCO, INTERIOR AND EXTERIOR

Telephone, Main 0192

204 6th and 536 L

FENTON-PARKER MATERIAL COMPANY

OFFICE: 13th ST. and NATIONAL AVE.

Yard and Warehouses 13th St. and Newton Ave.

MAIN 6147

Building Materials

CRUSHED ROCK—SAND—GRAVEL

PORTLAND CEMENT

LIME
"STANDARD" PLASTER
"KLINCH LATH"
WOOD LATH
WIRE NETTING
REINFORCING BARS
(Moisture Proof Sheeting)

LIME PUTTY
CEMENT STUCCO
WALL BOARD
METAL LATH
BUILDING PAPER
SHEATH
(Building Paper)

REINFORCING FABRIC

BUILDING MATERIAL

WHOLESALE AND RETAIL DEALERS
IN BUILDING MATERIALS, STEEL, PAINTS,
HAY, GRAIN, MILL FEEDS, WOOD AND COAL

Cement, Plaster, Lime, Metal Lath, Wood
Lath, Tile, Brick, Steel, Reinforcing Steel
Catalina Crushed Rock, Sand

Somozided Fire Preventer Paints, Stains, Varnishes
and Shingles

Spreckels Commercial Company

310 4th STREET

PHONE, FRANKLIN 4147

TROWELED CEMENT ROOFING TILE IN
RED, WHITE, GREEN AND YELLOW



Also Ideal Building Blocks, Coping,
Balustrades, Faced Brick in All
Colors and All Special Artificial Stone



Stopher Cement, Stone, Brick and Roof Tile Factory

Office and Factory, 1910 Logan Ave., Cor. Crosby—Telephone, Main 1772

BUILDING MATERIAL

WHITING-MEAD CO.

SAN DIEGO

Manufacturers of
CALIFORNIA
POPPY BRAND
ENAMELWARE

Dealers in
PLUMBING AND
ELECTRIC
FIXTURES AND
SUPPLIES
LUMBER
SASH AND DOORS
BUILDERS' HARDW.
PAINTS
FLOOR COVERING
ROOFING - FENCING
PIPE - WALL BOARD
NOOK SETS
REFRIGERATORS



EL CENTRO

The Only Complete
Public Markets
for
Building Materials
in
Southern California

MR. H. L. MINER
Gen. Mgr.

MAIN STORE
First and G Sts.
Phone, Main 7191

BRANCH STORE & YARD
14th and K Streets
Phone, Main 7191

BRANCH STORE & YARD
4065 University Av.
Phone, Hil. 5815

BUILDING MATERIALS

SAN DIEGO BUILDING SUPPLY CO.

BUILDING MATERIALS

"From Foundation to Roof"

E. E. ZEISS, President and Manager

Office and Warehouse
India and G Streets

Phones:
Franklin 3759 and 3798

*"The Directory is the common
intermediary between buyer and seller."*

—R. L. POLK

BUILDING LOANS

LOANS

- No Stock
- No Membership
- No Prepayment Bonus
(After 1 year)

Building
Re-Financing
Improvements

J. R. RUDD - N. H. BRIDGE

PHONE, MAIN 8036
1030 Eighth St. San Diego

TELEPHONE
Franklin 4847

HEAD OFFICE
Salt Lake City

WESTERN LOAN AND BUILDING CO.

ASSETS \$19,000,000.00

CHAS. W. AMOS
Dist. Mgr.

AGENCY OFFICES { 201 BROADWAY
San Diego, Calif.

Your Advertisement Here

Would be constantly before the public—the buyers—twenty-four hours a day—three hundred and sixty-five days a year—every year.

—Think it over

BUILDINGS

THE Balboa Building

HOME OF



Fourth at E Street

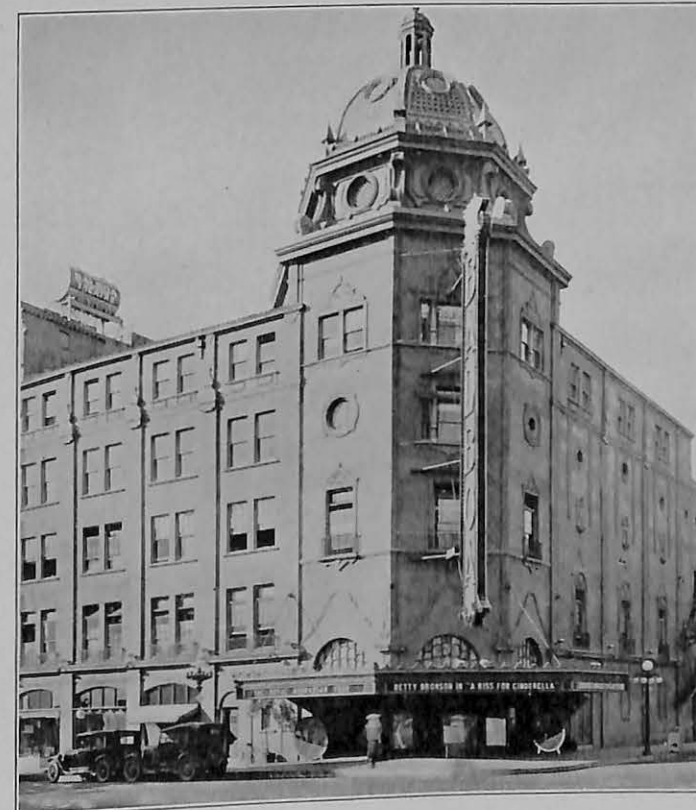

In addition to housing the Balboa Theatre The Balboa Building Contains Commodious well-lighted Offices, Single or Ensuite, and Store Rooms at Reasonable Rentals.

For Full Information Regarding the Terms, Leases, Etc., Call Main 2990.

The Balboa Theatre shows only such high-class screen presentations, with music, as will maintain the high standard set by this class of theatre of which the Balboa is the pioneer in San Diego.

Consistently catering to a discriminating clientele; restfully lighted auditorium; artistic and dignified decorations; luxurious lounge on mezzanine designed for comfort and convenience of patrons, the Balboa Theatre is dedicated to San Diego for the showing of de luxe motion pictures.

BUILDINGS

COMMONWEALTH
BUILDING

B from 5th to 6th Sts.
Steel and Concrete Theatre
and Office Building with lat-
est modern equipment and
specialized service. South-
west Union Securities Cor-
poration Operators.



Name	Room No.	Name	Room No.	Name	Room No.
A-1 Letter Service.....	401	Imperial Linen Products Co.....	413	Richard, Blanche.....	402
Alexander, The Tailor.....	229	Individual Underwriting Corp.....	431	Riley, Edw.....	204
Anderson, Chas. E.....	323	Ingraham, Arthur.....	405	Roberson, Chas. L.....	432
Ashe, Harry.....	206	Irones, R. B., M. D.....	310	Robinson, Richard T., Jr.....	615
Aztec Brewing Co.....	1610			Rollin Distributing Agency.....	220
				Ross, A. L.....	218
Baker, Grace L.....	222	Jaffe, Herbert L.....	610	Roton, Chas. E.....	431
Banker Corp. of America.....		James, Mrs. Sara Jewel, C. S.....	530	Roulette N. M.....	521
The.....	403	Johnson, Capt. Edgar.....	322	Rowan, Paul.....	412
Baxter, C. P., M. D.....	327	Johnson, Louise.....	203	Royal Finance Corp.....	211
Beaver Nat'l Mutual Benefit.....	318	Julian Petroleum Corp.....	611	Rule & Sons, Inc.....	521
Berkowitz, Shepperd.....	605				
Bladen, E. R.....	513	Kentwood-In-The-Pines.....	211	San Diego Athletic Club.....	317
Boisere Detective Bureau.....	423A	Kirby, Lewis R.....	216	S. D. Business Training School.....	630
Bon Ton Beauty Shop.....	314	Krause, W. F.....	304	S. D. Permanent Wave and Beauty Shop.....	514 B St.
Boone, Jas. L.....	527			S. D. Teachers' Ass'n.....	330
Booth, W. R.....	324	La Mesa Home Co.....	218	Schroder, A. E.....	627
Brown, Chas. W., M. D.....	613	Lange & Bergstrom, Inc.....	627	Schueler, Dorner T.....	305
Bryson, J. H. & Co.....	517	Lauren & Bonignor.....	224	Schumann-Heink & Co., Inc.....	421
		Lee, Dr. Vernon.....	503	Schwartz, F. L., M. D.....	310
Calif. Packing Corp.....	432	Le Sage, H. F.....	206	Shallenberger & McCagg.....	312
Campbell, Joseph S.....	311	Levi, Adolph & Son.....	219	Shores, Howard.....	611
Card, Ida S., C. S.....	419	Loveless, I. E.....	603	Shreve, Green & Shreve, Attys.....	416
Carse, S. H.....	220	Luce & Swing.....	508	Shreve, George H., Atty.....	416
Christian Science Reading Rm.....	621			Shreve, J. H.....	530 B St.
Clarke, Inez A.....	525	Maack, Frederick.....	206	Sinclair, B. W., Investments.....	221
Coats Mrs. E. M.....	217	Malcolm & Co.....	617	Sisson, Miss Stella H., C. S.....	419
Clof, Guy V.....	206	Madden, Raymond White.....	220	Smith, J. Wayne.....	204
Collins, Harry R.....	521	Malette, Geo. A.....	216	Smith, Capt. Jos. H.....	218
Commonwealth Bldg. Co.....		Mann, E. C. M. D.....	514	So. Calif. Realty Corp.....	610
Continental Distributing Co.....	610	Marinello Shop.....	516	Southwest Union Sec. Corp.....	
Cooper, A. J., M. D.....	512	Marton, Jules M., Ph. D.....	510		
Cormack, Edward K.....	413	Marthens, E. A.....	325	Spence, J. R.....	530 B St.
Cunningham, Dr. J. D.....	414A	Masters, Dr. E. G.....	315	Spellman, C. P.....	531
Cushing, Richard G.....	605	McGrail, L. A. & Co.....	527	Stahel, Alfred, Jr.....	413
Cuyamaca Bldg. Co., Main Floor.....		McHale, J. P. & Co.....	601	Stanford, Leland G.....	508
Cuyamaca Lake Resort.....	322	McMath, E. H.....	325	Steddom, C. B.....	513
		Mead, C. J.....	523	Stringer, Clyde A.....	210
Dailey, J. W.....	222	Meeker, Chas. H., C. S.....	419	Stroaks, Louisa B.....	630
Dailey, Lillian M.....	222	Mills, John P., Organ, Inc.....	623	Strauss, Milton Corp., The.....	414
Davis, Dr. Anna S.....	524	Mills, John P.....	623	Street-Lien Corp.....	513
Deacon Studios, The.....	321	Milton Strauss Corp.....	414	Style Shop.....	1219 5th St.
Dyer, Dr.....	232	Minnesota Mutual Life Ins. Co.....	215	Swing, Phil D.....	508
		Mulkey, Walter L.....	629		
Eager, B. F., M. D.....	408	Mutual Finance Corp.....	404		
Easbrook, J. H., C. S.....	501			Tabbert, Gertrude E.....	310
Eaton, Chas. A.....	404	Nat'l Mortgage Co. of Cal.....	208	Tatum, C. C. C.....	412
Edmonds, Dr. W. M.....	506	Nat'l Mortgage Co.....	208	Thelen, E. M. D.....	408
Empire Finance Corp.....	331	Neiman, R. E.....	221	Thompson, W. D.....	204
Employment Agency.....	203	New World Life Ins. Co.....	629	Thorpe, O. A., Lawyer.....	311
Evans, H. S.....	331	Noon, Fred.....	416	Tindall, Dr. H. F.....	418
		Norwich Union Indemnity Co.....	416	Tindall, Dr. Viola C.....	418
Fitzpatrick Lila A.....	223	of New York.....	531	Titus, Dr. F. G., Dentist.....	511
Foot, Dr. Chas. G.....	408	Nurses' Registry.....	203		
Foot-A-Cura Parlors.....	217			Unzicker, E. L.....	602
Forbes, Chester E.....	529	Office of Building.....	Main Floor		
Fuller Brush Co.....	304	O'Halloran, Thomas.....	424	Vanity Shop, The.....	214
		Olds, Eleanor.....	313	Villa Coronado Corp., S. A.....	610
Glen Abbey Memorial Park.....	427	Olmstead A. W.....	427	Volk & Co., Wm.....	529
Goodwin, Edward N.....	424				
Great Northern Life Ins. Co.....	325	Pacific Finance Corp.....	521	Walker, Chas. E.....	420
Green, P. B.....	416	Pantages, Mills, Shreve & Co.....	530 B St.	Walker, Eisen.....	430
Grist, W. H.....	414	Pantages Theatre Office.....	202	Walters Company, The.....	205
		Paton, Mrs. A. A., C. S. B.....	501	Weldon, Chas. R.....	208
Handley, Mrs. L. M.....	223	Pearce, Ben Constr. Co.....	610	Western States Finance Corp.....	208
Hall, Dr. W. Harmon.....	511	Peoples, G. Ivan Co.....	427	Wheeler, Harry E.....	1235 5th St.
Henderson, Margaret A.....	302	Peyton Realty Co.....	406	Willard, A. A.....	329
Henderson, R.....	302	Pickwick Corp.....	324	Williams, E. D. & Co.....	531
Hill, H. H.....	332	Prentiss Wm., Jr.....	414	Wilson, G. L.....	218
Hill, Mrs. Eva F., Office of Bldg.....		Price, G. W.....	615	White, Raymond.....	220
Hildreth, Miss Zoe, C. S.....	501			Wright, Alexander & Greeley.....	208
Howard, Dr. J. Manor.....	410	Rardin, E. K.....	514 B St.	Wright, Harry E. & Co.....	546 B St.
Horan, Dr. F. P.....	213A	Reliable Employment Agency.....	306	Woodworth W. H.....	318
Hultz, Ralph M.....	412	Richards, A. M., M. D.....	408	Worden, J. L.....	404
				Zemansky, Joseph.....	610

BUILDINGS

ELECTRIC BUILDING

San Diego Consolidated Gas & Electric Company

Owners and Managers

An eight story reinforced concrete building situated on the southeast corner of Sixth and "E" Streets, San Diego, California. This building is modern in every respect. The latest improved type of express elevators. Twenty-four hour service.



Name	Room No.	Name	Room No.
Hoover, E. F., M. D.....	421	Kantrell Steele Co.....	511
Illinois Electric Co.....	712	Kendall, Joseph.....	712
Irwin, Isaac.....	6th & E	Kerch, Dr. Kent.....	417
		Klauber, L. M.....	814
Johnson, Wm. Templeton.....	502		
Johnson, A. T.....	620	Lawrie, C. L.....	300
Jones & Fowler.....	855 6th	Leard, T. J.....	614
		Lee, Edgar C., M. D.....	511
		Leisenring, H. G., M. D.....	208
		Mahan, Lillian, M. D.....	726
		Mav, Alfred.....	855 6th
		May, C. C.....	319
		McDermott, L.....	520
		McGinnis, George, M. D.....	408
		Miller, J. O.....	6th & E
		Merchants Association.....	609
		Office of Building.....	214
		Parks, J. A., M. D.....	710
		Pearson, Dr. R. N.....	714
		Peckham, H. R.....	814
		Porter, E. B., M. D.....	703
		Porter, Robt. S.....	214
		Prudential Insurance Co.....	521
		Raber, W. F.....	814
		Ramer, E. Blanche, M. D.....	526
		Ramer, Maude, M. D.....	526
		Redelings, L. H., M. D.....	703
		Richardson, H. V.....	620
		Robinson, S. R.....	814
		Ruffin, R. S.....	315
		Runyon, S. S.....	508
		Russell, Dr. J. R.....	514
		S. D. Consolidated Gas & Electric Co.....	855 6th
		Saylor, Mrs. Emma I.....	528
		Schaffner, Miss W.....	416
		Simpson, Bryant R., M. D.....	710
		Shore & Staff.....	423
		Strahlmann, Louis, M. D.....	500
		Sunset Engraving Co.....	Roof
		Talbott, W. O.....	610
		Thompson, H. A., M. D.....	801
		Thompson, R. E.....	814
		Thornton, A. J., M. D.....	403
		Timken Investment Co.....	810
		Von Tesmar, Frank.....	6th & E
		Wansley, R. M.....	716
		Webber, Lane.....	6th & E
		Weinberger, Joseph, M. D.....	621
		Wellton Mesa Land Corporation.....	506
		Welpton, Martha, M. D.....	808
		Wessels, A. J., M. D.....	717
		Wier, Thomas, M. D.....	708
		Wilkinson, A. J., M. D.....	603
		Yale, Arthur W., M. D.....	207
		Zweck, J.....	6th & E

BUILDINGS



SCRIPPS BUILDING

Located at the Southwest Corner of 6th and C Streets in the center of San Diego's Shopping District.

A Six-Story, Class-A Office Building of unusually substantial steel and concrete construction, faced with porcelain enameled brick. Rooms are large, bright and airy. Halls light and well-ventilated. Floors of hardwood. All the customary services for general office tenancy are furnished.

Size of building permits of quick and easy access to all rooms.

Parking Garages and lots all within two blocks. One block to main city street car stops—no street car noise.

Tenants	Room No.
American Optical Company	202-03
Wholesale Only.	
Anderson, J. C.	Lobby
Cigars and News Stand.	
Anderton, Dr. H. S.	301-02
Physician and Surgeon.	
Arrowhead Lake Co.	402
Barney & Barney	206-10
Insurance.	
Boldman, Irve C.	305-10
Lawyer.	
Brown, Frederick L. Co.	402-03
Insurance.	
Carlson, G.	409
Tailor.	
Compton, Wayne	305-10
Lawyer.	
Crescent Hemstitching Company	201
Pleating.	
Daylight Beauty Parlor	601
French Paper Co.	611
Gearhart, Lloyd S.	411
Kinesopath.	
Glidden, D. F.	211
Lawyer.	
Gray-Belle Beauty Shoppe.	407-10
Marinello Treatments.	
Gray, Mrs. J. C.	601
Beauty Parlor.	
Hamilton's Grocery	Ground Floor
Bakery.	
Hardenburg, W. E.	305-10
Attorney at Law.	
Hazelton Vidah	601
Permanent Waving.	
Hartford Accident & Indemnity Co.	206-10
Hillyer, Curtis	305-10
Attorney at Law.	
International Executive Assn.	204
Co-Operative Business Bureau.	
Geo. H. Tinker, Exec. Sec.	
Isaacson, J. A.	305-10
Attorney at Law.	
Kendall, Edgar I.	305-10
Attorney at Law.	
Klaussen, G.	504
Tailor.	

Tenants	Room No.
Krutz, Dr. F. A.	212
Metaphysician and Chiropractor.	
Lewis, Esther B.	311-12
Commercial Artist.	
Lowry, Mrs. F. B.	412
Christian Science Practitioner.	
McRae, Milton A.	602-03
Newspaper Publisher.	
Monroe, Mrs. Marion	404
Electrolysis	
Masten, A. Van R.	305-10
Notary Public.	
Patten Advertising Service	311-12
Complete Advertising Service.	
Peck, Garrette W.	401
Real Estate and Investments.	
Perkins, B. W.	611
Quality Plating Company	504
Regal, Miss M. A.	405-06
Shampooing, Manicuring, Hair Work.	
Reynolds, E. W. Company.	501-03
Wholesale Opticians.	
Riley's Barber Shop.	205
Scripps, F. T., Office of Building.	303-04
Thos. O. Scripps, Bldg. Mgr.	
Scripps, Mrs. James G.	607-08
James G. Scripps Newspapers.	
Seymour, Dr. W. I.	505-506-507-08
Optometrist.	
Simpson, Wm. Construction Co.	206
Students' Publishing Corporation	511-12
Students New Testament Compilation.	
John H. Hilton, Mgr.	
Taylor, Fred W.	604-5-6
Men's Tailor.	
Trim, S. M.	201
Crescent Hemstitching Company.	
Universal Unit Tile Company	207
Interlocking Building Tile.	
University of California Extension Division	509-10
Ware, Miss Wilhelmina	410
Dressmaking and Designing.	
Wincote, Chas. B.	611-12
Mutual Benefit Life Ins. Co.	

BUILDINGS



SPRECKELS BUILDING

Steel and concrete theatre and office building, occupying entire block on Broadway between First and Second Streets.

Modernly equipped throughout for every need of business and professional pursuits.

Light, cheerful, large or small rooms and suites. Hot water, gas, compressed air. Attorneys have access to Union Law Library.

J. FRED TRAGGARDH, Mgr.

Tenants	Room
Acme Mailing Service	319
Al Bahr Temple	558
Aetna Life Insurance Co.	338
American Building and Investment Co.	245
American Investors	377
American National Insurance Co.	246
Amos, A. A.	673
Atkinson, C. F.	439
Aveldson, A. N.	543
Bailey, Dr. Milton	447
Barber Shop	201
Baskerville, E. R.	362
Benton, Dr. Culmer C.	651
Board of Fire Underwriters	363
Bowlby, John H.	323
Bradstreet Co.	337
Bullard, Dr. Orlan K., Jr.	447
California Clinic, The	368
Chartres-Martin, Dr. E. P.	545
Coffield, H. B.	432
Coffroth Co., J. W.	350
Consulado de Mexico	460
Crouch & Sanders	661
Davidson, Ed.	251
Davis-Baker Co.	636
Elliott & Morgan, Drs.	535
Emeis, Dr. H. P.	447
Evans, W. H.	358
Expert Service Bureau	550
Fawcett, H. H.	506
Flowers, A. E.	656
Freese, Herman	412
Gage, Clarence E.	410
Gearhart, W. F.	347
Gentles, R. F.	308
Gill, Paul C.	617
Gillmore & Co.	549
Gist, Gillman A.	444
Halsted & Halsted	216
Hamilton, A. J.	475
Hanssen & Swearingen	468
Haskins & Sells	363
Hoffmann, E. M.	408
Hoopas, Charles	552
Illinois Bankers' Life Co.	530
International News Service	225
Iona Company	440
Irish, Dr. F. D.	426
Jarboe Const. Co.	209
Jennery, Ralph E.	614
Jennings, Frank S.	430
Johns-Manville, Inc.	550
Jopling Employment Service	477
Judson, F. E.	423
Keith, Dr. James B.	276
Kew and Evans	358
Kieferle, Dr. J. A.	223
Kettner Co., The William	334
Kipp, Sylvester	524
Kistner Theo. C.	531
Kreider, S. L.	239
Kolosky, Dr. W. J.	431

Tenants	Room
Lincoln, Roger	533
Lower California Jockey Club	350
Ludington Co., W. F.	234
Major, Horace T.	526
McDonald & Potter	218
Mark, O. E.	647
Martyn Free, X-Ray Chiro.	256
Mead-Haskell Co.	658
Mercer, S. A.	331
Metropolitan Life Insurance Co.	434
Mott, J. W.	647
Munkelt, Glen H.	653
Murphy, J. H.	327
Neal, Herbert N.	443
Neil E. Brown Co.	268
Niles, Alva J.	423
Noble, Dr. Arza J.	374
Olive, C. O.	319
Pacific Meat Products Co.	269
Pacific Mutual Life Insurance Co.	458
Parkinson, John	665
Peckham, Green & Ray	538
Peterson, H. H.	355
Peoples, G. Ivan Co.	331
Preston, C. S.	510
Quayle Bros.	601
Remondino, Dr. Charles H. E.	228
Rogers, H. Lincoln	533
San Diego Material Exhibit	North Basement
San Diego & Arizona Ry. Co.	627
San Diego Paving Contractors Assn.	265
Security Housing Corp.	204
Seymour & Seymour	326
Silver Gate Bldg. & Loan Assn.	343
Snyder, Theo. F.	536
South Coast Land Co.	539
Southern Pacific Ry. Co.	677
Spreckels Co.'s Purchg. & Stores	641
Stallard, Drs. H. & M.	247
State Compensation Ins. Fund	453
Steen, Dr. F. N.	374
Stevenson, F. W.	645
Stone, Geo. H.	653
Tijuana Jockey Club	350
Titus, Nat. R. & A. B.	306
Tobins, Charles M.	334
Tucker, J. Z.	250
Tompkins & Clark	547
Turrentine & Wright	542
Union Oil Co.	402
U. S. Mortgage & Trust Co.	343
U. S. Veterans' Bureau	465
Walters, Byron	502
Wakeling, Thos. A.	233
Wankowski & Co., V.	343
Watson & Sutton	445
Watson, Valle & Gough	568
Weinberger, H.	463
Westworth, Dr. L. P.	667
West Coast Life Ins. Co.	338
Western Investment Co.	343
Wheeler, Wm. H.	501
White, Dr. J. F.	643
White, M. G.	243
Wholesalers' Board of Trade	574
Willmott, L. W.	302
Wright, Leonard	542
Wurster Construction Co.	231
Young, Dr. E. N.	517

BUILDINGS



Union Law Library, 5,500 Volumes

UNION BUILDING

On Broadway, Second and Third Sts. A limited number of desirable offices and suites for rent at reasonable rates.

The Union Building is the Headquarters of the Spreckels Companies, is in the heart of the business district and directly on car lines from every point in city and suburbs.

Progressive, thinking business men will locate where the pulse of business is strongest.

A. GEORGE FISH, Mgr.

Tenants	Room	Tenants	Room
Andrews, P. M.	424	Mead, Dr. F. H.	505
Banks, Huntley Co.	515	Mitchell, W. S.	509
Baugh, H. M.	528	Mitchum, Tully & Co.	530
Brashears, G. & Co.	513	Morningstar, O. C.	East Basement
Brownell, D. M.	433	Monarch Drug Co.	247 Broadway
Cameron, H. A.	531	Mosk, F. P.	213 Broadway
Coronado Tent City	209	National City Co.	401
Coronado Water Co.	209	National Life Ins. Co.	432
County Library	533	National X-Ray Laboratory	433
Cuyamaca Club	6th Floor	Office of Building	214
Eckols, A. G.	330	O'Neal, S. D.	529
Edwards, Wilbey & Dixon	430	Pacific Ry. Adv. Co.	507
Elliot, Horne Co.	524	Pacific Steamship Co.	201 Broadway
Fidelity Mutual Life Ins. Company	429	Pala Chief Gem Mine.	217 Broadway
Gardiner, H. C.	415	Peirce Fair Co.	510
Gazvini, J.	239 Broadway	Peterson, E. W.	415
Gray, Gordon	416	Pierce, C. E.	508
Hall, J. Goodwin.	338	Poor, W. O.	402
Hamilton & Lindley	420	Public Administrator	419
Hoff, G. F.	403	Randolph, C. L. & Son.	405
Hotel del Coronado	209	Reed, Edwin	419
Hughes, M. T.	427	San Diego Electric Ry. Co.	208-A
Independent Inv. Exchg.	425	San Diego Union Co.	225 Broadway
Johnson Cigar Co.	239 Broadway	San Diego & Cor. Ferry Co.	209
Knight, Lacey & Co.	414	Staats, W. R. Co.	410
Lacey, R. S.	306	Stalnaker, H. D.	411
Libby, W. E.	518	Standard Oil Co.	310
McCorkle, John H.	409	Stone & Krinitzky	954 Third Street
McFadden, R. H.	528	Sweet, Stearns & Forward.	303
Mayer, W. A.	335	Spreckels, Claus	520
Macomber, F. J.	309	Spreckels, J. D. & A. B. Sec. Co.	209
Mrs. & Emp. Assn.	403	Titus & Ferrell	333
		Titus, H. L.	309
		Tyler, B. F.	407
		Union Law Library	436

CEMETERIES

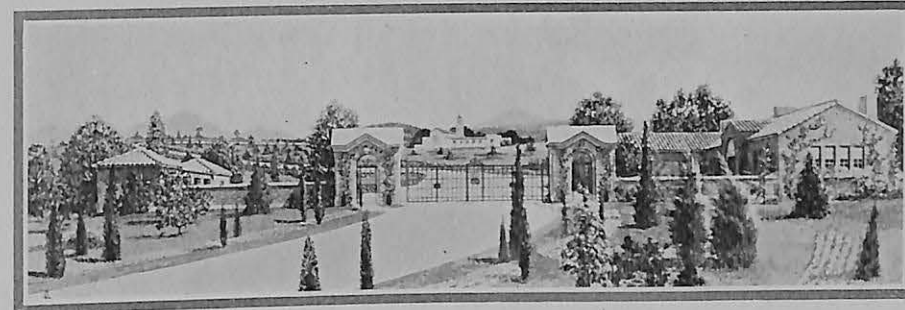

GLEN ABBEY GATEWAY

LINCOLN ROGERS, Architect

Glen Abbey Memorial Park

SAN DIEGO'S MODERN CEMETERY

This beautiful Memorial Park is a full realization of the most modern conception of a fitting tribute and permanent memorial to our departed.

ALL UNDER PERPETUAL CARE

Readily accessible, yet happily isolated from the turmoil of the city and forever protected from undesirable encroachment. Two miles east of Chula Vista on concrete highway leading to Bonita.

CITY OFFICES

427 Commonwealth Bldg., San Diego

Telephone, Main 0158



GREENWOOD MAUSOLEUM

GREENWOOD MEMORIAL PARK

San Diego's Perpetual Care Cemetery
Crematory
Community Mausoleum
Columbarium
Operated by Greenwood Cemetery Association

Located Outside the City Limits at Fortieth and Imperial Avenue
San Diego Electric Railway 10-Minute Service to Gate.

Phone, Main 0477

CHEMISTS

W. J. BUSH CITRUS PRODUCTS COMPANY

Manufacturing Chemists
and Oil Pressers

Essential Oils
Paint Oils
Salad Oils

Confectioners' Fruit Paste
Flavoring Extracts
Apricot Kernel Oil

Fruit Juices
Insecticides
Chemicals

NATIONAL CITY, CALIF.

PHONE, NATIONAL 255

CHINESE HERBS

Chinese Herbalist

The Eastern Herb Co. *Imported Chinese Herbs*

Good for All Diseases. Helps the Digestion and Blood

T. K. HEE, Manager

Our specially imported HERBS of over 3000 VARIETIES have been used in China for thousands of years, and all ailments of whatever nature successfully benefited. Helps the digestion and blood. You are invited to call.

Telephone Franklin 4647
1156 SEVENTH STREET, CORNER B.
Opposite San Diego Sun Office.

Business Hours: 9 A.M. to 7 P.M.
Sunday, 10 A.M. to 2 P.M.
SAN DIEGO, CALIF.

From 30 to 50 per cent

Of the Information in the DIRECTORY of a city or town changes each year. Did you know this? For this reason is it not money saved to have the latest information handy? The only way to do is to have the

LATEST CITY DIRECTORY

CHIROPRACTORS

DR. H. FOX ROLLER, D.C.
BODY CORRECTIONS MEANS HEALTH

*Our Treatment is in Line With Nature's Way
of Caring for the Body*

PHONE MAIN 2493

713-715 BANCROFT BLDG.

First and Broadway

Residence Phone Main 3458

CIVIL ENGINEERS

WATSON, VALLE & GOUGH, Inc. CIVIL ENGINEERS

Suite 559-571 Spreckels Theatre Bldg.
121 BROADWAY

Phone Main 9185



This trade mark appears in
directories of leading publishers.

CLEANERS AND DYERS

OFFICE and WORKS
PHONE F. 5591

PHONE, LA JOLLA 8-J
MARINELLO SHOP

ACME

CLEANING, PRESSING AND DYEING,
RUGS, CARPETS, DRAPERIES

OUR MOTTO—*We Please When Others Fail*

OFFICE AND WORKS—470-74 19th COR. ISLAND

San Diego, Cal.

C. E. SHAFFER, City Solicitor
Res. Phone, Main 9034

A. W. KENISON, Proprietor

SMALL REPAIRS FREE

LEWIS AND WELSH

QUALITY SERVICE

CLEANERS — DYERS — TAILORS

Ladies' Fancy and Pleated Garments a Specialty
Hats Cleaned and Pressed

A Trial Will Convince Those Who Care

Telephone, Hillcrest 5779

3525 University Ave., San Diego, Cal.



Contact Is the Basis of Civilization

By our contacts with others our ideas are broadened and fertilized. Your business, too, will react to the benefits to be derived from contacts made through the medium of your City Directory.

CLOTHING

Hart Schaffner & Marx } CLOTHES
Society Brand }
Lion Special }

"LION"
CLOTHING CO.
Southeast Corner Fifth and "E"

Since 1886
San Diego's Leading
Clothiers

Selz Shoes
Allen A. Underwear
Interwoven Hosiery
Stetson Hats Disney Hats
No-Fade Shirts

CONTRACTORS

W. E. KIER

E. L. KIER

W. E. KIER CONSTRUCTION COMPANY

GENERAL CONTRACTORS



813-14 FIRST NATIONAL BANK BLDG.

Telephone Main 2427

SAN DIEGO, CAL.

CONTRACTORS

E. P. WATSON, JR.

L. J. SUTTON

WATSON & SUTTON

ENGINEERS -- CONTRACTORS

Water Supply Systems

Paving and Road Building

Sewer and Street Contractors

Excavating and Grading

Underground Construction

Electric Conduits

445 Spreckels Bldg.—Phone Main 6295

SAN DIEGO, CALIFORNIA

HARRY C. BRAWNER

CONTRACTOR AND BUILDER

1444 Island Ave.

Tels., Franklin 5608; Main 2272

Office Phones:

Franklin 5608—Main 2272

THE RELIABLE DECORATIVE CO.

A. PEARSON

PAINTING, GRAINING AND
PAPERING

In All Its Branches

Shop and Office, 1444 Island Ave.

SAN DIEGO, CAL.

**E. J. DAILEY**

Warehouse Phone Main 5270

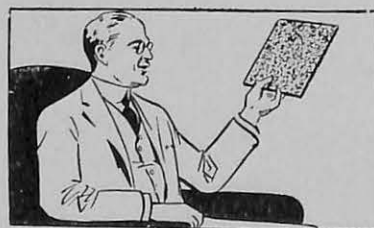
**SEE FOR YOURSELF**ROOFING
CONTRACTOR

Warehouse: 654 State Street

CONTRACTORSShop, Main 2233
Bay View 0168-JResidence
4727 Brighton, O. B.

H. J. GERARD

BUILDER

SHOP, 848 SIXTH STREET
SAN DIEGO, CALIFORNIAREPAIR WORK
A SPECIALTYSTORE AND OFFICE WORK
PROMPTLY ATTENDED TO

Phone, Hillcrest 3740

**Edgar F. Hastings**

Contractor and Builder

Real Estate Broker

3754 FIFTH ST.

TELEPHONE MAIN 2868

BERT NOBLE

GENERAL CONTRACTOR

841 W. BEECH ST.

San Diego, Cal.

ESTIMATING SERVICE

HILLCREST 5753-J
RES., HILLCREST 3152-M

C. M. (Dick) WILLIAMS

GENERAL CONTRACTOR AND BUILDER

2881 University Ave.
Res. 4794 Utah Street

San Diego, Calif.

CONTRACTORS

PHONE, MAIN 9231

WURSTER CONSTRUCTION CO.

CONTRACTORS AND ENGINEERS

231 Spreckels Bldg.

121 BROADWAY

San Diego

CONVALESCENT HOMES**FRASER CONVALESCENT HOME**FOR THE CARE OF NERVOUS AND
CONVALESCENT PATIENTS

726 TORRANCE ST.

Phone, Hillcrest 0061

DAIRY PRODUCTS**PURE MILK DAIRY CO.**

PURITY DAIRY PRODUCTS

Wholesale and Retail Bottle Milk

Milk, Cream, Buttermilk, Butter, Eggs, Cream Cheese

PURITY ICE CREAM

Butter and Egg Dept., 701 5th. Main 0411

Milk Dept.—12th and K

Telephone, Main 9111

DAIRY PRODUCTS**ALLEN'S DAIRY AND CREAMERY**

MILK SPECIALISTS

Early Morning Delivery to Your Home

1002 University Avenue, Cor. 10th

Tel., Hillcrest 0169

11th and "J" Sts.

Phone Main 7144

QUALITEE**DAIRY PRODUCTS COMPANY**

MILK -- CREAM -- COTTAGE CHEESE

DEPARTMENT STORES**"CHRISTENSEN'S"**
DEPARTMENT STORE

EAST SAN DIEGO

Dry Goods—Men's Furnishings—Shoes

S & H GREEN TRADING STAMPS
PICTORIAL REVIEW PATTERNS

4295 University Ave.

Telephone Hillcrest 2494

WHEN YOU BUILD
YOU BUILD TO LAST—
IF YOU ARE WISEAn Advertisement in this Directory lasts a whole year,
and it is worth as much the last day as on the first, for
it is the only place people can be sure to find out some-
thing about you.

DRUGS

F. M. SUMMERS

V. S. PAYTON, Mgr.

WHITE CROSS DRUG STORE

PRESCRIPTION DRUGGISTS
EASTMAN KODAKS

"—"

We give "S & H" Green Trading Stamps

"—"

Phone Hillcrest 2583

4301 University Ave.
Southeast Cor. 43d St.

East San Diego
California

ELECTRIC CONTRACTORS

W. W. GIBSON, Manager

Telephone, Hillcrest 5028

CAPITOL ELECTRIC CO.

ELECTRICAL CONTRACTORS

and

ELECTRICAL SIGNS

3833 5th STREET

San Diego, Calif.

ELECTRICAL

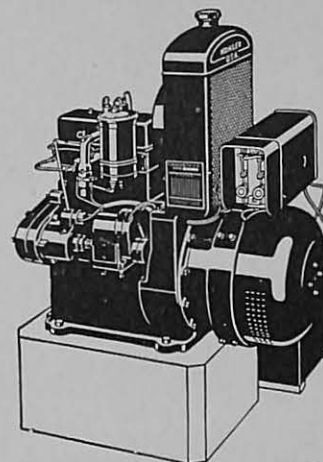

KOHLER OF KOHLER
Automatic Electric Plants
110 Volt D.C. No Storage Batteries

Lots of Good, Live Electricity

That's the plain American of what you want in a power and light plant. And that's what the Kohler Automatic gives you.

Plenty of power for all sorts of uses. Plenty of light. 110 volt current (city standard): carries long distances—all over your place. Automatic operation. No storage battery (except small starting battery). Economy. Safety. Dependability.

Come in any time and see a real power and light plant at work. Convenient payments.

C. C. CLARDY

1017 Market St.

SAN DIEGO, CAL.

Phone Franklin 4706

Southern Electrical Co

3rd and E - Franklin 1375

Everything Electrical

ELECTRICAL CONTRACTOR DEALERS

MOTORS AND POWER EQUIPMENT
LIGHTING FIXTURES

APPLIANCE SPECIALISTS

MAYTAG CLOTHES WASHERS
HOOVER SWEEPERS
SIMPLEX IRONERS
KELVINATOR ELECTRIC REFRIGERATION

ELECTRICAL

MAZDA LAMPS

PHONE, HILLCREST 1792

R. C. SWINK

BALBOA ELECTRIC & HARDWARE CO.

ELECTRICAL WIRING, FIXTURES AND APPLIANCES

2946 ADAMS AVE.

MOTORS

WE SELL 'EM

MOTORS

WE INSTALL 'EM

California Electric Works

INCORPORATED
POWER AND LIGHT INSTALLATIONS
MOTORS—REPAIRING—REWINDING
420 EIGHTH STREET
SAN DIEGO, CALIFORNIA

MOTORS

WE REPAIR 'EM

MOTORS

WE RENT 'EM

Main 2145

LIGHTING FIXTURES—MAZDA LAMPS—MOTORS

J. F. ZWIENER**ELECTRICAL COMPANY****ELECTRICAL CONSTRUCTION**

Phone Franklin 3351

1224 THIRD STREET

San Diego, Calif.

A PROSPECTIVE PURCHASER

Turns to the Advertising Department covering the Desired
Business and selects certain names and addresses.

Will He Find Your Advertisement There

If not, you lose the business, and your competitor gets it
through his advertisement in the Directory.

ELEVATORS**MAYER AND BOYCE**

ELEVATOR AND ELECTRICAL INSTALLATIONS

ARMATURE AND MOTOR WINDING

MACHINERY SUPPLIES

VENTILATING EQUIPMENT

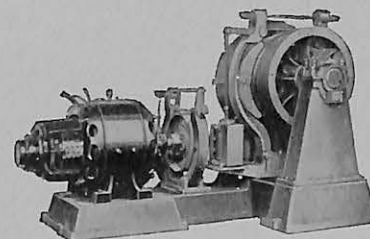

Representing
Pomona Manufacturing Co.
Cutler Hammer Mfg. Co.
Heller Elevators
Century Single Phase Motors

Phone Main 1853
644 Seventh St.

ENGRAVERS

FARM IMPLEMENTS

We Handle a Complete Line of

FARM IMPLEMENTS

Of All Descriptions, as well as Repair Parts
Parts of All Makes

DAIRY SUPPLIES, GASOLINE ENGINES
AND TRACTORS

P. A. GIRAUD

668 Third, s. w. cor. G

Phone Franklin 2752

FEED AND FUEL

WE HANDLE GARDEN SEED IN BULK

Phone, Main 4771 and Main 3254

BUTLER FEED MILL

W. J. BUTLER, Prop.

HAY -- GRAIN -- FEED -- FUEL

Poultry Supplies of All Kinds, Garden Implemnts, Wire Fencing, Nails, Etc.
2638 Imperial Ave., Bet. 26th and 27th Sts. San Diego, Cal.

FILING SYSTEMS

Telephone, Franklin 3964

SEND FOR
THE **KARDEX** MAN

AUTOMATIC BUSINESS CONTROL

FOR THE FOLLOWING BASIC BUSINESS RECORDS

ACCOUNTS RECEIVABLE	EMPLOYMENT	PRODUCTION
ACCOUNTS PAYABLE	INDEXING	PURCHASE
BUDGET	INVENTORY	PRICING
COST	LEDGER	PERSONNEL
CREDIT	ORDER	SALES ANALYSIS
COLLECTION	PAYROLL	STOCK

RAND KARDEX SERVICE CORPORATION

WALTER J. WILLIAMS, District Manager

134 B STREET

SAN DIEGO

FLOORING

L. T. RANSON

FLOOR CONTRACTOR

OLD
FLOORS
RE-FINISHED

ELECTRIC
SANDER

LAYING, SURFACING, WAXING AND VARNISHING
ESTIMATES FURNISHED—SATISFACTION GUARANTEED

PHONE
MAIN
8314

2718 1/2 A ST.

SAN DIEGO - CALIF.

PHONE
MAIN
8314

FLORISTS

Nurseries and Trial Grounds
Chula Vista and
35th Street and National Avenue
Phone, Main 2871

Floral Depot and Sales Yard
Tel., Main 0137

GEORGE F. OTTO & SON

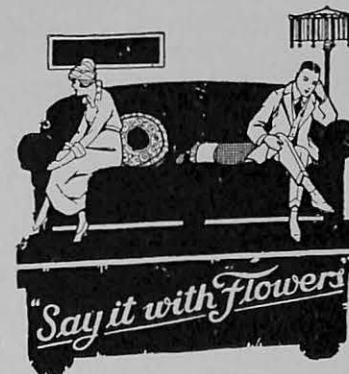

Florists

AND NURSERYMEN

Members Florists' Telegraph Delivery

S. W. Cor. Seventh and B Sts.

San Diego, Cal.

Fresh Flowers Furnished for Every Occasion

FLOWERS

PERRY GALLUP

E. J. REYNOLDS

We telegraph flowers to all parts
of the United States and Canada
—bonded member Florist Tele-
graph Delivery.

ART FLOWER SHOP

Telephone Franklin 2313

617 B STREET

For All
Occasions

Delivered to All
Parts of the
City

Courteous and
Prompt Service

FLORISTS

TROPICAL AND SEMI-TROPICAL FRUIT TREES

RARE PLANT GARDENS

LEON C. KELLOGG

GROWER OF

RARE, NEW AND BEAUTIFUL PLANTS
TREES AND SHRUBS

Temporary Sales Yard
Sixteenth and F Streets
San Diego, Cal.

Growing Grounds
945 East Twentieth Street
National City, Cal.



RAINFORD FLOWER SHOP, Inc.

Cut Flowers—

Table Decorations

—Designs

1115 Fourth St.

Phone, Main 0297

ROSE COURT FLORAL CO.

WESTERGAARD BROS., Proprietors

GENERAL GROWERS AND IMPORTERS OF

Horticultural Products, Orchids, Cut Flowers, Greens, Ferns
Bulbous Ornamentals, Potted and Bedding Plants, Etc.

"COME AND WATCH US GROW"

3705 Crane Place
Mission Hills
Phone, Hillcrest 4984

5197 Los Altos Road
Pacific Beach
Phone, P. B. 391

FUNERAL DIRECTORS

J. M. DAWSON

L. BLANCHE DAWSON

DAWSON FUNERAL HOME

Phone National 371

607 National Avenue
National City

FURS

ALASKA FUR STORE

FURS REPAIRED, REMODELED
AND DYED

FURS ORDERED ON APPROVAL
Tanning and Taxidermist Work

CORA A. BAUDER

Phone Franklin 1630

951 8th St., San Diego, Calif.

Furs Repaired and Remodeled

Established 1917

Cash Paid for Raw Furs

SQUARE KNOT OUTFITS

ALASKA FUR AND CURIO STORE

M. B. BALES

923 First Street, Spreckels Theatre Bldg.
SAN DIEGO, CALIF.

Tanning and Taxidermist Work
FURS STORED

Phone, Franklin 4538

FURNITURE

FURNISH YOUR HOME IN THE "BETTER WAY"

We are accredited representatives of the World's Largest Manufacturers of
Nationally Advertised Home Furnishings

THE BLEDSOE CO.

"FURNISHERS OF SUCCESSFUL HOMES"

6TH ST. at C

Phone, Franklin 4155

The Mason Furniture and Plumbing Co.

3495 University Ave., East San Diego

New and Used Furniture—Stoves—Plumbing
Rugs—Linoleums

Phone, Hillcrest 6084

FURNITURE

PIERCE FURNITURE CO.

G. C. PIERCE, Manager

NEW AND USED FURNITURE

OFFICE FIXTURES, GAS RANGES

ALL MAKES SEWING MACHINES \$5.00 UP

S. W. Corner 7th and G Sts.

Phone, Franklin 1458

FURNITURE MANUFACTURERS

SCHIEFER FURNITURE MANUFACTURING CO.

Manufacturers of
*High Grade*BED ROOM
FURNITURE
and MOVABLE
TYPE SCHOOL
CHAIR DESKS

P. O. BOX 428

NATIONAL CITY, CALIF.

"The
DIRECTORY
IS THE COMMON
INTERMEDIARY
BETWEEN
BUYER AND SELLER"

R. L. Sells

GAS HEATING

BETTER HEAT

FOR LARGE AND SMALL HOMES

You simply press the button—to receive instantaneous heat from "Magic Way" Gas Heating Appliances for the home. Our unusually complete line includes everything from small Furnaces that fit directly under the floor for heating small room areas, to piped Unit and Central Plant equipment for heating large areas—



This Trade Mark on your Gas
Heating Equipment is
Your Protection

And "Magic Way" Furnaces bring PURE, FRESH
AIR into the home while heating it!

Let us estimate the cost of putting a Healthful, Economical, Efficient, Inexpensive, Convenient "Magic Way" Heating System in your home. The "Magic Way" is the modern, scientific way of heating homes.

THOUSANDS NOW IN USE

Dealers Everywhere on the Pacific Coast

Made in San Diego by

POTTER RADIATOR CORPORATION

National City, Calif.

GROCERS WHOLESALE

KLAUBER WANGENHEIM CO.
WHOLESALE GROCERSCIGARS
AND
TOBACCO
COFFEE, ROASTERSNOTIONS
STATIONERY
PAPER
DRUGGISTS' SUNDRIES
BAKERS' SUPPLIESCANDY
AND
CRACKERS
BEVERAGES

MARKET, N. E. COR. 4th

Tel. Franklin 1201

DIRECTORIES—City, County or State

Invaluable for Mailing Lists

SAN DIEGO DIRECTORY COMPANY
860 Third St.

HARDWARE

Hillcrest 2584

WM. KONRAD HARDWARE CO.

BUILDING MATERIALS, CEMENT AND LIME
 BUILDERS' HARDWARE, GLASS AND PAINTS
 ROOFING MATERIALS
 HAY AND GRAIN, FUEL AND FEED
 COOKING UTENSILS, AGENTS FOR WEAR-EVER
 ALUMINUM
 ROYAL CLEANERS—WHIRLPOOL WASHERS

4327 UNIVERSITY AVE.

EAST SAN DIEGO

Established 1888

WESTERN METAL SUPPLY CO.

SAN DIEGO, CALIF.

215 7th St.

Phone, Franklin 3111

WHOLESALE DEALERS

Hardware, Iron, Steel, Iron Pipe, Fittings and Valves
 Sheet Plates and Structural Shapes, Reinforcing Steel
 Guns, Ammunition and Fishing Tackle
 Gas and Oil Heating and Cooking Stoves

SUPPLIES AND TOOLS FOR

Plumbers, Engineers, Metal Workers, Mills and Mines

AGENTS FOR

Hercules Giant Powder Co's. Explosives

HARDWARE**BERGER HARDWARE STORE**

DEALERS IN

HARDWARE, STOVES, PAINTS, ETC.

DISTRIBUTORS OF

BRININSTOOL'S PAINTS, VARNISHES AND ENAMELS

Phone Hillcrest 2121-W

3060 University Ave.

East San Diego Hardware Co.

A. W. G. TREAIS, Proprietor

Sherwin-Williams Paint Headquarters
Builders' Hardware, Tools, Cutlery, Stoves, Kitchenware

4228 UNIVERSITY AVE.

Phone Hillcrest 5902-J

San Diego

HAY AND GRAIN

MARKET AT 15TH STREET
 Phone Main 7151

Store No. 2
 MARKET AT 9TH STREET
 Franklin 5326

FRED C. SILVERTHORN & SONS

WHOLESALE AND RETAIL

HAY, GRAIN, WOOD, COAL, SEEDS, FERTILIZER
 DAIRY AND POULTRY SUPPLIES

SAN DIEGO, CALIF.

HEATING**SHEET METAL WORK**

COPPER ROOFS, DOWN SPOUTS, GUTTERS,
 WINDOW FLASHING, VENTS
 SPECIALISTS ON SKYLIGHTS
 STANDARD MATERIALS, GUARANTEED WORKMANSHIP

1328
Fifth St.

Robertson Bros.
HEATING & SHEET METAL WORK

Franklin
3213

HOMES

P. J. WILDEN, Manager

MRS. P. J. WILDEN, Matron and Asst. Mgr.



PHONE, NATIONAL 351

FAMILY HOME FOR AGED AND CONVALESCENTS

605 E. 14th Street, P. O. Box 564, National City

A REAL HOME WITH FELLOWSHIP AND CARE

RATES BY MONTH

NO LIFE MEMBERSHIP

HOSPITALS

McCULLOCH HOSPITAL

COR. NINTH AND BEECH STS.

SAN DIEGO, CALIF.

PHONE, MAIN 8111



GRADUATE
NURSES
IN
ATTENDANCE

QUIET
LOCATION
RATES
REASONABLE

Fully equipped operating and obstetrical rooms. Prepared to handle all kinds of surgical and obstetrical cases. The hospital is open for your inspection at any time

HOSPITALS

SUNSHINE GENERAL HOSPITAL

GRADUATE NURSES ONLY

Special Attention Given to Diet

HELEN B. KEYES, R. N.

3856 Park Blvd.

Hillcrest 0802

HOTELS

ADMIRAL HOTEL

A Summer Lobby Cool and Shady
A Winter Lobby Warm and Sunny
"A Real Home Away from Home"

ELDON P. MAINS, Proprietor

Fourth and A Sts. Phone, Franklin 1166



Hotel Churchill

Absolutely Fireproof

GEORGE L. MAYNE, Manager

—|||—
All Outside Rooms

—|||—
Excellent Cuisine and Appointments

Ninth Street at C

Phone, Franklin 2186

HOTELS

The Palms Hotel



A home away from home. 100 large airy outside rooms. Dining room in connection.

MR. & MRS. J. M. RAY, Managers

509 Twelfth, cor. Island Ave.

Phone, Franklin 2898

HOTEL CECIL

SIXTH STREET BETWEEN B AND C

One-Half Block from Shopping Center

Absolutely Fireproof—Every Room with Bath—Box Spring Beds

\$1.50, \$2.00, \$2.50—Single. \$2.50, \$3.00, \$3.50—Double

NEVER HIGHER

ONCE A GUEST—ALWAYS A GUEST

H. U. KENNEDY, Asst. Manager

WHITTEN & DIX, Props.



J. W. CAIN,
Proprietor

Modern Rooms with
or without bath

New Kingston Hotel

EUROPEAN PLAN

1161 FIFTH STREET

In the center of the city, convenient to theatres and shopping district. A hotel with home comforts. Private Baths. Steam heat. Elevator Service. Telephones in all rooms. Rates \$1.00 to \$2.50. Tourists always welcome. Reached by car No. 1 or 3 to hotel door. Special weekly rates.

HOTELS

Telephone, Franklin 4188

Special Rates
By Week or Month

WILSONIA HOTEL

FOUR BLOCKS FROM BUSINESS CENTER
ROOMS WITH PRIVATE BATH AND SHOWERS

DINING ROOM OPEN TO THE PUBLIC

POPULAR PRICES

1545 SECOND STREET

Between Beech and Cedar

San Diego, Calif.

C. M. WHEELER, Proprietor

ICE CREAM

Hage's
ICE CREAM
A Real Food

NINTH AND K

Franklin 1281

INSURANCE

Aveldson Insurance Agency

A POLICY FOR EVERY HAZARD

REPRESENTING

Fire Association of Philadelphia

New Jersey Fidelity & Plate Glass Ins. Company

General Insurance Co. of America

General Accident Assurance Corporation

International Indemnity Company

Mechanics of Philadelphia

Insurance Co. of North America

Guarantee Fund Life Association of Omaha

Phone, Franklin 5213

543 Spreckels Theatre Bldg.
121 Broadway

INSURANCE



M. G. WHITE

Bonds and Insurance

241-42-43 Spreckels Theatre Bldg.

Phone Main 9156

San Diego



INSURANCE

BARNEY & BARNEY

SECOND FLOOR SCRIPPS BUILDING

INSURANCE—SURETY BONDS—COMPENSATION

Representing Leading Companies of the World
(Combined Fire Assets \$200,000,000)

Insurance Co. of North America (Auto & Marine Dept.)	Firemen's Ins. Co. of Newark
Hartford Fire Insurance Co. (Auto Dept.)	National Fire Ins. Co. of Hartford
Insurance Co. of North America	New York-California Underwriters
Rhode Island Ins. Co.	New York Casualty Co.
North British & Mercantile Ins. Co.	Hartford Accident and Indemnity Co.
	Fireman's Fund Ins. Co. (Marine Dept.)

Telephone, Main 2143

GORDON L. EBY & COMPANY

LIFE · SURETY BONDS · GENERAL INSURANCE

201 Security Bank Bldg.

Phone, Franklin 5101

LIFE—GENERAL INSURANCE—SURETY BONDS

We Insure Anything, Any Place, Against Any Loss

GENERAL AGENTS

Lincoln National Life Ins. Co.
Indemnity Insurance Co. of North America
Employers' Indemnity Corp.

Gordon L. Eby
Byron Gilchrist
C. A. Van Dusen
Jno. L. Fox
E. N. Epler
O. P. Erlenborn
Paul R. Fellows
H. S. McLean

RESIDENT AGENTS

Standard Insurance Co.
New York Underwriter's Ins. Co.
Western Assurance Co.
Insurance Company of North America
St. Paul Fire & Marine Ins. Co.
Phoenix Assurance Co. of London

INSURANCE

HARRY FISHER & CO.

General Insurance, Real Estate and Bonds

REPRESENTING THE FOLLOWING WELL-KNOWN COMPANIES:

American Insurance Company of New- ark, N. J.	New Amsterdam Casualty Co. (Surety Bonds)
Boston Insurance Co., of Boston, Mass. (Fire)	Northern Assurance Co. of London
Boston Insurance Company of Boston Mass. (Automobile and Motorcycle)	Orient Insurance Company of Hartford Conn.
Caledonian Insurance Co. (Automobile)	Preferred Accident Insurance Co. (Auto Liability)
Franklin Fire Insurance Co. of Philadel- phia, Pa.	Security Insurance Co. of New Haven, Conn. (Fire)
Manchester Assurance Co. (Fire)	Security Insurance Co. (Automobile)
Manchester Assurance Co. (Automobile)	Travelers Insurance Co. (Workmen's Compensation)
National Fire Insurance Co. of Hartford, Conn.	Travelers Indemnity Co.
National Surety Company of New York (Burglary)	Union Indemnity Co. (Plate Glass)

205-207 Savoy Theatre Building

Phone, Franklin 3448

Entrance to Building No. 226 "C" Street

GENERAL AGENTS

Columbia Casualty Co.

SPECIAL AGENTS

Aetna Life Ins. Co.
Conn. Mutual Life
Lincoln Nat'l Life Ins. Co.
New England Mutual
Life Insurance Co.
Pacific Mutual Life Ins. Co.
Penn. Mutual Life Ins. Co.

RESIDENT AGENTS

Agricultural Ins. Co.
Boston Ins. Co.
British General Ins. Co.
Federal Insurance Co.
Palatine Insurance Co.
Globe & Rutgers Fire Ins. Co.
New York Indemnity Co.
New York Underwriters Ins. Co.
Old Colony Ins. Co.

GILMAN A. GIST AGENCY

"Insures Everything Against Anything"

SUITE 444 SPRECKELS THEATRE BLDG.

121 BROADWAY

IF IT'S INSURANCE
"Remember Gist"

Phone, Franklin 5546
San Diego, Calif.

INSURANCE

PERCY H. GOODWIN CO.

GENERAL INSURANCE

AND BONDS

REAL ESTATE

RENTALS AND MORTGAGES

AGENTS

JOHN D SPRECKELS BLDG.

AND

FIRST NATIONAL BANK BLDG.

PROPERTY
MANAGEMENT

SUITE 302 FIRST NATIONAL BANK BLDG.

Tel. Main 3118 and 3119



GREAT NORTHERN
LIFE INSURANCE CO.
OF MILWAUKEE

SOUTHERN CALIFORNIA AGENCY

LIFE - ACCIDENT - HEALTH

325 COMMONWEALTH BUILDING

524 B ST.

Phone Franklin 4097

E. A. MARTHENS and R. G. WILLIAMS, Managers

INSURANCE

DANGER

Insure Your Auto With
Individual Underwriting Corp.

Phone, Main 1350

431 Commonwealth Bldg.

FIRE, MARINE, AUTOMOBILE, COMPENSATION, BURGLARY, PLATE
GLASS, ELEVATOR, PUBLIC LIABILITY, ACCIDENT,
HEALTH, STEAM BOILER

General Insurance

Stewart C. Kendall

309 First National Bank Bldg.

Main 3975

Providence Washington Ins. Co.
Northern of New York
Globe and Rutgers
Newark of New Jersey
Newark of New Jersey (Marine)

Providence Washington Ins. Co.
(Automobile)
Maryland Casualty Co. (Gen. Lia-
bility)
Globe & Rutgers (Marine)
Continental of N. Y. (Marine)

INSURANCE

W. F. LUDINGTON CO.

Representatives of the Following Companies:

AETNA FIRE INSURANCE COMPANY, of Hartford, Conn.
HARTFORD FIRE INSURANCE CO., of Hartford, Conn.
COMMERCIAL UNION FIRE INSURANCE CO.
SCOTTISH UNION & NATIONAL INS. CO., of Edinburgh
FIDELITY & CASUALTY CO., OF NEW YORK
SOUTHERN SURETY CO.
NATIONAL AUTOMOBILE CLUB
NATIONAL SURETY CO., of New York
HARTFORD LIVESTOCK INSURANCE CO.

234-235-236 SPRECKELS BLDG., 121 BROADWAY

Phone, Franklin 2649

Phone, Franklin 3516

HERBERT N. NEALE & SON
GENERAL INSURANCE

GENERAL AGENT SAN DIEGO COUNTY

The Ocean Accident and Guarantee Corporation, Ltd., of London
Workmen's Compensation, Accident, Health, Public Liability, Automobile,
Plate Glass, Boiler, Flywheel, Elevator, Burglary

AUTOMOBILE INSURANCE
Commercial Union Assurance Company
Atlas Assurance Company, Ltd.
The Commonwealth of New York
Fire, Theft, Property Damage, Collision
Western Assurance Company

SURETY BONDS

American Surety Company of New York
Fidelity, Court, Contract and Surety Bonds

FIRE COMPANIES

Atlas Assurance Company, Ltd.
Colonial Fire Underwriters of Hartford
Commercial Union Assurance Co.

The Commonwealth of New York
Eagle Star and British Dominions
The Mechanics Insurance Co. of Phila.

ACCIDENT AND HEALTH
Federal Union Assurance Co.
Ocean Accident Guarantee Corp.

MARINE INSURANCE
Continental Ins. Co.

Agents

MASSACHUSETTS MUTUAL LIFE INSURANCE CO.
442-443 SPRECKELS THEATRE BUILDING SAN DIEGO

INSURANCE



The Largest General
Insurance Office
West of Chicago

Rule & Sons, Inc.

San Diego Office
521 Commonwealth Bldg.

QUICK SETTLEMENTS

RUNYON INSURANCE SERVICE

F. S. RUNYON, Manager

GENERAL INSURANCE

HITCHCOCK FINANCING SERVICE INC

LOS ANGELES

SAN FRANCISCO

SAN DIEGO

ORGANIZATION AND FINANCING SPECIALISTS

311 U. S. National Bank Bldg., 1023 2d St. Phone, Franklin 1075

INSURANCE

FRANK A. SALMONS

B. J. SCHAEFER

AUTOMOBILE LIFE LIABILITY SURETY BONDS
COMPENSATION FIRE ACCIDENT CASUALTY

SALMONS and SCHAEFER

GENERAL AGENTS

AETNA AFFILIATED COMPANIES

AETNA LIFE INSURANCE COMPANY
AETNA CASUALTY & SURETY COMPANY
AUTOMOBILE INSURANCE COMPANY

"WE ARE THE AETNA-I-ZERS in Your Community"

Entrance 306 John D. Spreckels Bldg.
625 Broadway

Phone, Main 0244

CHAS. E. SHALLENBERGER

GEO. W. McCAGG

SHALLENBERGER & McCAGG

INSURANCE and
SURETY BONDS

312 Commonwealth Bldg., 524 B Street

HARRY J. EDWARDS
JOHN EARLE
ROBERT THWAITES

San Diego, Cal.
Phone
Main 8217

INSURANCE

Phone: Main 9141

INSURANCE*We Write Every Kind of Risk*

**FIRE -- LIABILITY -- COMPENSATION
AUTOMOBILE -- PLATE GLASS
ACCIDENT**

*Let Us Take Care of Your
Insurance Requirements*

**REAL ESTATE -- INVESTMENTS
MORTGAGES**

Southwest Union Securities Corporation

546 B Street

Phone Main 9141

Main Floor—Commonwealth Bldg.

Service and Satisfaction Guaranteed

Office Phone: Franklin 1196

Residence 3769 47th St.
Phone, Hillcrest 0395**E. R. SPADE****GENERAL INSURANCE**

423 C Street, San Diego, Calif.

Fire, Automobile, Workmen's Compensation, Plate Glass, Fidelity and
Surety Bonds, Burglary, Hold Up, Messenger, Robbery, Life,
Accident, Health, Earthquake, Cyclone, Rent, Use and Occu-
pancy, Public Liability, Marine Insurance, Truck Cargo,
Tourist Baggage, All-Risk Jewelry Policies
Real Estate Exchanges

OFFICE STAFF

EMMA C. SPADE, Office Mgr.-Notary

GEO. W. NORMAN, Auditor

DOLLIE G. HOLBERT, Head of Insurance Dept.

JACK CHRISTIANSON, Bookkeeper

MARIAN M. MOORE, Secretary

PEARL L. TORRANCE, Stenographer

SALESMEN

E. R. SPADE, A. F. BREINER, C. L. SCHACHTEBECK, GUY H. HICKS

INSURANCE**STARKEY INVESTMENT CO.**

JOHN B. STARKEY

HAROLD B. STARKEY

Mortgage Loans—General Insurance—Real Estate
Money Loaned at Low Rates of Interest
On Improved Real Estate
Representing All American Insurance Companies

"———"

BAY CITY BUILDING & LOAN ASSOCIATION

OF SAN DIEGO

6% Paid on Investment Certificates
and Pass Book Accounts

N. W. Corner 4th and B

Main 6117

V. WANKOWSKI, Pres.

GEORGE D. EASTON, Vice-Pres.

F. F. EDELEN, Secretary

V. Wankowski & Co., Inc.

ESTABLISHED 1906

INSURANCE**SURETY BONDS**

GENERAL AGENTS FOR SAN DIEGO AND IMPERIAL COUNTIES

MARYLAND CASUALTY CO.

SAN DIEGO AGENTS

Royal Insurance Company
Connecticut Fire Insurance Co.
Rhode Island Insurance Co.
Union Insurance Society

Commercial Union Assurance Co.
Phoenix Ins. Co. of Hartford
English American Underwriters
New Jersey Fire Ins. Co.

Switzerland, Marine

TERRITORIAL AGENTS NORTHERN DISTRICT LOWER CALIFORNIA

COMMERCIAL UNION ASSURANCE CO.

SPRECKELS BUILDING

121 BROADWAY

SAN DIEGO

INSURANCE

LIFE
FIRE
AUTO
ACCIDENT
COMPENSATION
SURETY BONDS

Hartford Accident
and Indemnity Co.

FRANK L. CRAMER

GENERAL INSURANCE

UNDERWRITER

EQUITABLE LIFE ASSURANCE SOCIETY

6% FIRST MORTGAGE LOANS

520 B St., West of Entrance Commonwealth Bldg.

Phone Main 5811; Res. Phone, Bay View 0053-R

Royal Fire Ins. Co., Ltd.

Norwich Union Indemnity

Pacific Indemnity Co.

Westchester Fire Ins. Co.

Pacific Employers' Ins. Co.

Continental Accident and Health

D. DEASY

General Insurance

FIRE -- AUTOMOBILE

422 John D. Spreckels Bldg.

PHONE
Main 9478

Independent Investors Exchange

John T. Cowles, Pres.—F. E. Lindley, V. P.—H. A. Croghan, Sec.

INSURANCE -- INVESTMENTS

LICENSED REAL ESTATE BROKERS

**NEW ENGLAND MUTUAL LIFE
INSURANCE CO.**

2d Floor Security Bank Bldg., 432 E

Tel., Main 6271

PACIFIC MUTUAL LIFE INSURANCE CO.

Non-Cancellable Income Protection

HEALTH AND ACCIDENT

J. W. LEVER CO., District Managers

458 Spreckels Theatre Bldg.

Phone, Franklin 5626

"LET THE GIANT OF THE PACIFIC PROTECT YOU"

INSURANCE**WESTERN STATES
LIFE
INSURANCE COMPANY**

ALL FORMS OF LIFE INSURANCE, INCLUDING
GROUP, WHOLESALE AND SALARY-DEDUCTION

COMPLETE NEW SALES COURSE FOR SALESMEN

JAMES S. LOGAN, Agency Organizer

Spreckels Theatre Bldg.

San Diego

FIRST MORTGAGE LOANS**MEAD-HASKELL CO.**

657 SPRECKELS THEATRE BLDG.

121 Broadway

Phone Franklin 3483

**THE MINNESOTA MUTUAL LIFE
INS. CO. OF ST. PAUL**

ARTHUR R. McCONNELL, Manager

215 COMMONWEALTH BLDG

Phone, Main 9632

MUTUAL FINANCE CORPORATION

403-404-405 Commonwealth Building

SAN DIEGO, CALIFORNIA

Mortgage Loans
Insurance

Phone Main 6335

Real Estate
Investments

INSURANCE

Northwestern Mutual Life Insurance Company

C. F. ATKINSON

District Agent

SAN DIEGO AND IMPERIAL COUNTIES

438-439 Spreckels Theatre Bldg. Telephone, Franklin 2844
San Diego, California

THE PACIFIC MUTUAL LIFE

INSURANCE COMPANY OF CALIFORNIA

THE GIANT OF THE PACIFIC

"It Pays Five Ways"

- | | |
|------------------------------|-----------|
| 1—Sickness | 4—Old Age |
| 2—Accident | 5—Death |
| 3—Permanent Total Disability | |

WALTER G. GASTIL BRANCH
Home Office Agency

308-316 Balboa Bldg.

Phone, Main 7294

JACK R. GRAVES, Mgr.

San Diego County

LIFE ANNUITIES

are the most satisfactory investments for persons fifty years of age or more, who have no occasion to bequeath an estate, the return being very much larger than from any other safe investment.

The income is sure (absolutely without risk), continuing so long as life lasts, and is TAX FREE. These contracts are issued without medical examination and guaranteed by THE PENN MUTUAL LIFE INSURANCE COMPANY of Philadelphia, organized in 1847, assets more than \$335,000,000. At age 65, your money will bring you 10.8%; for older ages up to 20%. Ask for rates at your age. No obligation.

C. L. RANDOLPH & SON

GENERAL AGENTS

504 Union Bldg.

Main 4803

San Diego, Calif.

BRANCH MGR.

R. C. PENNINGTON

Home Fire Insurance Co.

Home Accident Insurance Co.

American National Insurance Co.

AUTOMOBILE INSURANCE

FIRE—LIFE—COMPENSATION—CASUALTY

Service to Brokers

Phone, Main 9036

1030 Eighth St.

INSURANCE

UNITED SERVICE INC.

Realtors

Subdividers

General Insurance

Loans

DISTRICT MANAGER

UNION AUTOMOBILE CLUB

GENERAL AGENT

UNION AUTOMOBILE INSURANCE CO.

1049 Second St.

SAN DIEGO

Phone, Franklin 3141

ESTABLISHED 1912

Phone, Franklin 1984

ALL AMERICAN COMPANIES

THOS. A. WAKELING

NON-BOARD FIRE INSURANCE

NON-BOARD AUTOMOBILE INSURANCE

NON-BOARD PLATE GLASS INSURANCE

233 Spreckels Theatre Building

San Diego, Calif.

E. D. WILLIAMS & CO.

D. S. HAZZARD, Manager

INSURANCE

General Agents Norwich Union Indemnity Co.

Casualty and Automobile Insurance

531 Commonwealth Bldg.

524 B

Phone, Franklin 2963

CHARLES B. WINCOTE

Life Insurance Counselor

612 Scripps Bldg.

Phone, Franklin 5621

INVESTMENT BANKERS

A Leading San Diego Institution!

THIS SERVICE IS AT YOUR DISPOSAL

- Accumulative Savings Plans that pay you 6% Compound Interest!
- Short Term Bonds of 3 and 6 months' maturities, paying rate 5 and 5½%!
- Longer maturity Mortgage Bonds to pay 6% and 7%!
- Endowment—Annuity—Bequest Plans!
- Real Estate Loans—convenient monthly repayments—attractive interest cost!
- Above all—absolute DEPENDABILITY!

ROGAN & COMPANY

SAFE DEPOSIT FLOOR

Watts Bldg.—5th and E Sts.—San Diego

IRON WORKS

AL NELSON, Proprietor
Residence 2302 Bancroft
Phone, Main 0428

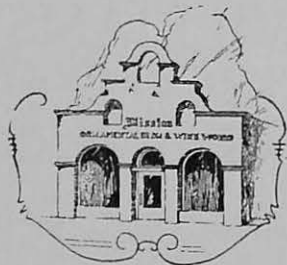

1785 Logan Avenue
San Diego, Cal.
Phone, Main 6595

Mission Ornamental Iron & Wire Works

FENCING

Cyclone, Chain Link and Ornamental Lawn Fencing
Sold and Erected

ORNAMENTAL IRON WORK

Grill Work, Folding Gates, Fire Screens, Lamp Stands
and Interior Wrought Iron Fixtures

WIRE WORK

Diamond Mesh, Square Mesh, and Sand Screens of All Sizes

IRON AND STEEL

NATIONAL IRON WORKS

INCORPORATED

ENGINES, FOUNDERS, MACHINISTS
STRUCTURAL IRON AND STEEL CONTRACTORS

Office and Works: Foot of Seventh Street

Telephone, Main 1336

San Diego, Calif.

JEWELERS

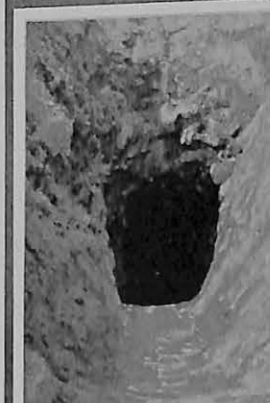

MOUNTAIN LILY GEM MINE

The Sparkling Spot of
San Diego County

Here are produced the beautiful Precious Blue Topaz—Emerald—Golden Beryl and Blue and Green Tourmaline.
You are invited to see our display of these beautiful Gems at
1060 SIXTH STREET
where they are cut and mounted.
J. W. WARE, THE JEWELER
Owner and Operator

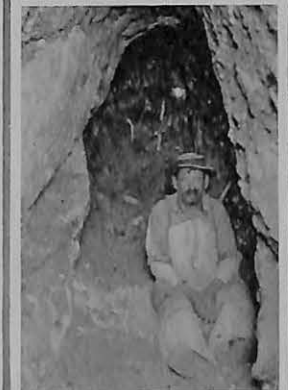

LADIES READY TO WEAR

Phone, Franklin 1675

Glad For Every Visit

HATTIE L. WARD, Proprietor
POLLYANNA
THE GLAD SHOP

Women's Apparel

Entrance Main Rooms No. 52
Entrance French Rooms No. 62
Take Elevator to Third Floor

SEFTON BUILDING
Cor. Fifth and "C" Sts.
San Diego, Calif.

LINOTYPERS

LINOTYPE AND MONOTYPE COMPOSITION

LARGEST COMMERCIAL TYPESETTING
OFFICE SOUTH OF LOS ANGELES

A 42-Em Slug Type Mixer

Book Composition a Specialty

MONOTYPE TYPE AND RULE CASTER

MONOTYPE STRIP BORDERS

PIONEER TYPESETTING COMPANY

E. L. FISHER

W. W. PFAHLER

859 SECOND STREET

PHONE, MAIN 9598

LINOTYPERS

San Diego Linotyping Company

C. L. "DOC" COLMAN, Skipper

42- 30-EM MACHINES
54 FACES OF TYPE

24-HOUR SERVICE
12 SIZES OF TYPE

The very latest creation of the Intertype Machine—42 ems (7inch) line—combined with late cut job and display faces, and the old standard faces, with men who know how to use them—makes this one of the best commercial trade plants in the State of California, and we don't mean "perhaps."

ELECTRIC
METAL POTS

AUTOMATIC
FEEDERS

Insuring the Best and Uniform Slugs

642 Fourth Street

Telephone Main 0422

LUMBER

J. H. BJORNSTAD, President

A. A. JENSEN, Sec.-Treas.

Dixie Lumber & Supply Company

We Sell Everything to Build Anything

Lumber, Sash and Doors, Roofing,
Cement and Plaster

MILL AND YARD

University Ave. and Ohio St.

Telephone, Hillcrest 0963

LUMBER

Chas. R. McCormick Lumber Co.

FRANK J. GARLAND, Mgr.

—

WHOLESALE AND RETAIL DEALERS

All Kinds of Lumber, Box Shooks,
High Grade Millwork and
SASH and DOORS

—

OFFICE, WHARVES, YARDS AND MILLS
FOOT OF 24th STREET ON BAY
PHONE, FRANKLIN 2136

Chas. R. McCormick Lumber Co.

OFFICE AND YARD, 4th and CLEVELAND

ROOFING, LIME, PLASTER,
WALL BOARD, COAL,
SASH AND DOORS,
EVERYTHING IN BUILDING MATERIAL

AGENTS FOR PORTLAND CEMENTS

Malon Littlefield, Mgr.—Phone 5

Oceanside, Cal.

LUMBER

M. M. HERRIMAN LUMBER COMPANY

Lumber, Mill-Work,
Building Materials

OFFICE AND YARD OFFICE

MOORE AND WITHERBY STREETS

Telephone, Hillcrest 8380 and 8381

KLICKA LUMBER CO.

Lumber, Sash and Doors, Cement,
Plaster, Builders' Hardware
and Building Materials

30th and University Ave.

Office, Hillcrest 1000

Branches { 4651 University Ave.
4720 Wilson Ave.
San Ysidro

Phone Hillcrest 4854
Phone Hillcrest 4994
Phone Chula Vista 60-J

LUMBER

Main 7134

Russ Lumber and Mill Co.

ALL THE PRODUCTS OF

LUMBER

PLASTER BOARD—TANKS—ROOFING

Yard-Mill—Water Front Bet. Union and Second Sts.

General Office, Foot of First St.

G. F. NOLAN, Manager

San Diego, California

ALBERT A. FROST, Manager

**SAN DIEGO
LUMBER COMPANY**WHOLESALE AND RETAIL
DEALERS IN**LUMBER**

SASH AND DOORS

Office, Yards and Wharf
FOOT OF SIXTH ST.
Phone, Main 4131Branch Yards:
3458 ADAMS AVE.
6357 IMPERIAL AVE.

SAN DIEGO, CAL.

LUMBER**SULLIVAN HARDWOOD LUMBER CO.**

FOOT OF F STREET

Hardwood Lumber, Veneered Panels, Flooring
"Acme Quality" Paints, Varnishes, Leads, Oils,
Pacific and Upson Wall Board

Main 1569

San Diego, Calif.

**D. E. THOMPSON
LUMBER COMPANY***"Everything in Building Material"*Lumber, Building Materials, Builders' Hardware,
Lime, Cement and Plaster

MILL WORK

Everything in the Built in Features
C C Doors, Frames, Screens, Etc.

OFFICE, MILL AND YARD

University at 35th

Phones, Hillcrest 7112 and 7113

For Quick Service

LUMBER

Phone Main 5178

Western Lumber Company

PINE AND REDWOOD LUMBER

ROOFINGS—WALL BOARDS—SASH AND DOORS—MILLWORK
HARDWOODS—PANELS—HARDWOOD FLOORING

OFFICE—YARD—MILL

FOOT OF COLUMBIA STREET, SAN DIEGO, CALIFORNIA

BRANCH YARDSCORONADO LUMBER CO., CORONADO, CALIF.
OCEAN BEACH LUMBER CO., OCEAN BEACH, CALIF.
CHULA VISTA LUMBER CO., CHULA VISTA, CALIF.
LA JOLLA LUMBER CO., LA JOLLA, CALIF.
PACIFIC BEACH LUMBER CO., PACIFIC BEACH,
MISSION BEACH LUMBER CO., MISSION BEACHJERRY SULLIVAN
PresidentH. L. SULLIVAN
Vice-Pres. and Mgr.JERRY SULLIVAN, Jr.,
Sec. and Treas.The best lumber comes from
the best trees:

Our lumber is from

"The Pick of the Trees"

BENSON LUMBER COMPANY

Foot of Sigsbee St.

Main 6194

A. BOULAIS

Phone, Main 6230

BOULAIS LUMBER CO.

1301 National Avenue

Lumber, Lath, Shingles, Flooring, Ceiling

SASH

DOORS

MOULDINGS

LUMBERR. S. WOODS
Hillcrest 1875-M

PHONE, FRANKLIN 2890

FRED A. GRISWOLD
Chula Vista 270-J

CALIFORNIA LUMBER CO.

LUMBER
SASH AND DOORS
BUILDERS' HARDWARE
PLASTER BOARD
ROOFING
LATH, NAILSSERVICE
QUALITY
PRICE

FOOT OF JUNIPER ST.

HILLCREST LUMBER COMPANY

FIFTH AND UNIVERSITY

PLANING MILL—DETAIL MILLWORK

LUMBER—SASH AND DOORS—ROOFING—WALL BOARDS—CEMENT
PLASTER—PAINTS AND VARNISHES—BUILDERS' HARDWARE

3935 5th St.

Phone, Hillcrest 0177

EDWARD E. McCORMICK

O. A. McCORMICK

McCORMICK BROS. LUMBER CO.

BUILDING MATERIAL BUILDERS' HARDWARE
SASH AND DOORS WALL BOARD PAINTS
HARDWOOD FLOORING, PANELS, ETC.

3945 University Ave.

East San Diego

PHONE, HILLCREST 2408

MATTISON LUMBER CO.

G. E. MATTISON, Proprietor

Lumber, Builders' Hardware,
Building Material, Brick
Cement, Lime, Sash and DoorsYard at La Mesa Heights, 7910 El Cajon Boulevard
R. F. D. 1, Box 514, San Diego

Phone, La Mesa 175

LUMBER

H. HOMER MILLER

W. J. McDERMOTT

Miller-McDermott Hardwood Co.

FLOORING—LUMBER—PANELS

PHONE, FRANKLIN 1611

CROSBY AND MAIN STS.

SAN DIEGO

OCEAN BEACH LUMBER CO.Lumber, Sash and Doors, Mill Work, Cement,
Plaster, Wallboards and Nails

EVERYTHING FOR THE BUILDING

MUIR AVE. cor. EBERS ST.
OCEAN BEACHPHONE BAY VIEW
0040**LUMBER—HARDWOOD****FROST**Hardwood Flooring
Interior Trim
Hardwood Lumber
Doors and Panels
ServiceThe
"Standard
of
Comparison"**FROST HARDWOOD LUMBER CO.**

Market at State

Main 4888

MACHINE SHOPSGENERAL
MACHINE WORK
GEAR CUTTING
CYLINDER BORING AND
GRINDING.PATTERN
MAKING
BRASS, BRONZE AND
ALUMINUM
CASTINGS.

CHAS. L. KESSLER

Phone, Main 4584

Manufacturers of Pumping Machinery and Cannery Equipment, Punch
Press Work, Tool and Die Making. Inventions Developed and
Manufactured

144 W. Market Cor. Front

MACHINERY

Phone, Franklin 1367

P. O. Box 307

**SIDNEY E. MAYER COMPANY**
MACHINERY MERCHANTS

Machinery—Contractors' Equipment—Pumping Plants

322-330 FIFTH ST.

SAN DIEGO, CAL.

MACHINISTSSHOP PHONE
Main 2439Res. Phone, Franklin 2631 and
Bay View 0619**A. R. Robbins Marine Engine Works, Inc.**
MANUFACTURERS OFMARINE AND STATIONARY
DIESEL AND GAS ENGINESREPAIR WORK OF EVERY
DESCRIPTIONBOAT BUILDERS
MARINE WAYS

1735-1747

ATLANTIC ST.
(Foot of Elm St.)

San Diego, Cal.

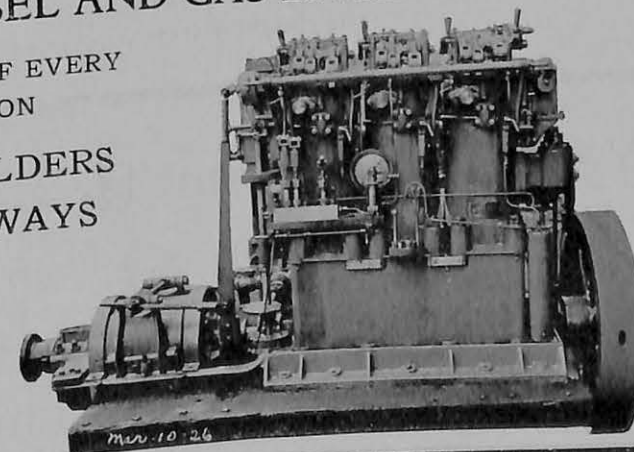

MACHINISTSMARINE RAILWAY
SERVICEAGENCY "UNION DIESEL"
ENGINES**THE CAMPBELL MACHINE CO.**

ESTABLISHED 1906

Marine Repairs—General Machine Work
Boat BuildersPlant 1 Foot of 8th St.
Plant 2 Foot of Juniper St.

SAN DIEGO, CAL.

CARLSON & BEAULOYE

GENERAL MACHINISTS

Wrist Pins, Rings, Cylinder Inlay,
Cylinder Reboring, Piston Grinding,
Gear Mounting and Manufacturing

1344 Broadway

Phone, Main 5719

MANTELS AND ART STONE

Sketches and Details in All Modern and Classic Styles, Furnished on Application

LINDA & LITTLE

ORNAMENTAL PLASTER AND ARTIFICIAL STONE

Artistic
ModelingMantels
Garden FurniturePHONE, MAIN 5567
1114 JUNIPER (Foot of Juniper)
SAN DIEGO, CALIF.**Your Advertisement Here**Would be constantly before the public—the
buyers—twenty-four hours a day—three hun-
dred and sixty-five days a year—every year.

—Think it over

MOVING**"MOVE BY HECK"**PACKING - SHIPPING - STORAGE -
BAGGAGE**PHONE** MAIN
4 8 2 6**HECK BROTHERS****TRANSFER & STORAGE**

1110 Broadway

San Diego

MORTGAGE LOANS**American Investors Inc.**

377 Spreckels Theatre Bldg. Phone, Franklin 2613

Money for Mortgages and Trust Deeds
Investors Buy Our Guaranteed Mortgages for Safety
*Collections Free***SECURITY HOUSING CORPORATION**

205 Spreckels Theatre Bldg., San Diego

Loans to build or refinance
Homes and Income Properties

MUSIC

Thearle Music Co.

640 BROADWAY

MAIN 4122

Everything in Music

HOME OF THE AMPICO
KNABE AND OTHER FINE PIANOS
Sheet Music
Player Rolls
Orthophonic Victrolas
Brunswick Panatropes
Orthophonic and Brunswick Records

CONN INSTRUMENTS
RADIO
REPAIR FACTORY
STUDIOS
And Teachers' Materials

NURSERIES

Beacon Hill Nursery

OSBORN G. AUSTIN, Proprietor

General Nurseryman and Landscape Architect

Member California Nurserymen's Association—California Avocado Association

GROWER TO THE TRADE—WHOLESALE AND RETAIL
FRUIT TREES OF ALL VARIETIES

Novelty and Rare Plants a Specialty. Roses, Shrubs, Bedding and Border Plants.
Pot Plants and Hanging Baskets. Gold Fish
Fruit Trees of All Varieties

Nurseries—16th Cor. Highland, National City and 633 68th St., Encanto, San Diego

Nothing was ever Sold
by Advertising

Until the customer found out where
it could be bought

—NATIONAL ADVERTISING

NURSERIES

MY MOTTO
"To Plant Satisfaction"

Milton P. Sessions Nurseries

Landscape Architects and Nurserymen

Growers and Importers of Palms, Roses, Shade Trees
and Ornamental Shrubbery

Grounds Designed and Remodeled—"Something Better"

Phone, Hillcrest 4719

Main Office and Yards on the Highway Opposite Ramona's Marriage Place, Old Town
Branch, 3796 Park Blvd, Phone, Hillcrest 7171-J

OLIVES

IN CANS



**CALIFORNIA
RIPE OLIVES**

FOR SHIPPING EAST

C. M. Gifford & Sons

Phone Main 8676

Thirteenth and Imperial Ave.

OPTICIANS AND OPTOMETRISTS

Save Your Eyes—Consult the

Brown Optical Company

Optometrists and Manufacturing Opticians

EYEGASSES OF QUALITY

Binoculars and Field
Glasses
Compasses and
MagnifiersArtificial Eyes,
Eyes Examined
Lenses Duplicated

EXAMINATION BY APPOINTMENT

Main 2997

J. WM. BROWN, Oph.D.

"EYE SERVICE"

R. N. BROWN, OD.

205-6-7 John D. Spreckels Bldg., 625 Broadway

DR. L. Q. DYER
OculistDR. E. L. DYER
Optometrist**DYER BROTHERS**Eye Surgeon and Ophthalmologist
Manufacturing Opticians

Phone, Franklin 3920

Pantages Theatre Bldg.

510 B, Cor. Fifth

EYES TESTED
OCULISTS' PRESCRIPTIONS FILLEDLENSES GROUND
AND DUPLICATED

OPTOMETRISTS

408 C Street

Main 4462

San Diego

OPTICIANS AND OPTOMETRISTS

"WE CORRECT EVERYTHING IN SIGHT"
CONSULT THE**WALLACE OPTICAL CO.**
OPTOMETRISTEYES EXAMINED—GLASSES FITTED—PRESCRIPTIONS FILLED
Broken Lenses Duplicated in Our Own Shop on Short Notice
We conduct the San Diego Free Eye Clinic for Pupils of the Public Schools every Saturday.
Examination and Consultation Furnished Free.WE GIVE S-H GREEN TRADING STAMPS
HAVE YOUR EYES EXAMINED AT

801 BROADWAY AT 8TH

PHONE MAIN 6357

PAINTS AND OILS

Phone Franklin 4655

CRANDALL-CROCKETT PAINT STORE

Distributors

SILLERS, BERRY BROS. AND EMIL CALMANS PAINTS
VARNISHES, ENAMELS AND BRUSHES

845 SEVENTH ST.

SAN DIEGO, CALIF.

C. W. FORREST

DISTRIBUTOR FOR

JOHN W. MASURY & SON
PAINTS AND VARNISHES

Interior Decorating and Painting Contractor

3900 FOURTH STREET
PHONE HILLCREST 1454

WALL PAPER

PAPER HANGING

FRESCO WORK

PAINTS AND OILS

Phone Main 3358

Frazee-Kurtz Paint & Wall Paper Co.

SAN DIEGO COUNTY DISTRIBUTORS

Sherwin--Williams Paints and Varnishes
Wall Paper—Painters and Decorators' Supplies

923 Seventh St.

San Diego

W. P. FULLER & CO.

Manufacturers and Dealers in

PAINTS—VARNISHES—ENAMELS

PLATE AND SHEET GLASS, MIRRORS

SASH AND DOORS

Seventh and F Streets

Phone Main 0182

PAINTS AND OILS

JONES-MOORE PAINT HOUSE

"In the public service since 1912"

OUR SPECIALTIES ARE

T. O. Paint
Manor House White
Interior Liquid Surfacer
Bungalow Paint
Sanetto Wall Enamel
Flat Wall Paint
Barn and Roof Paint
Tractor and Wagon Paint
Tocolite Enamel
Tocolac Decorative Enamel
Oil—Lac
Flex

Automobile Finishes
Floor Enamel
Tocotile for Stucco
Lustracote Varnishes
Dull Mission Stain
Lustracote Varnish Stain
Shingle Stain
Marine Paint
Colors in Oil
Painters' Tools and Brushes
Lacquers

"Visit Us at Our Home"

N. W. Cor. Fifth at "A"

Main 5123

J. K. WARD & CO.

San Diego County Distributors of
Dupont Paints, Duco and Varnishes,
Harrison's Colors in Oil,
Wheeler's Paste Wood Filler,
Old Chicago Varnishes



Phone
Main
6941

Nonpareil, Japan, Hanlon & Goodman and Rubico
Brushes

1266
4th St.

WHITE'S WALL PAPER & PAINT STORE

Distributors of Bass-Hueter Paints and Varnishes, etc.
Barreled Sunlight

PAINTERS' SUPPLIES

Phone Main 8095

Market Cor. 10th

PAPER AND PAPER PRODUCTS

CALIFORNIA PAPER HOUSE

San Diego's Pioneer Printer's Supply House

Prompt and Accurate Deliveries of Paper Stock,
Inks and Rollers

WE FEATURE WATERMARKED SAN DIEGO BOND

Main 8480

634 3rd Street

Franklin 1395

ZELLERBACH PAPER COMPANY

Paper -- Twines -- Bags -- Stationery
Sanitary Supplies

303-305 Fifth Street

San Diego, Calif.

PATENT ATTORNEYS

SAN DIEGO OFFICE

518 Union Bldg.

Phone, Main 7205

LOS ANGELES OFFICE

1015 Spring Arcade Bldg.

Phone, Faber 1534



Free Valuable Booklet Upon Request

INFRINGEMENT SUITS PROSECUTED AND DEFENDED
ENGINEERING—MACHINE DESIGNING—DRAFTING

A. B. BOWMAN

Attorney-at-Law and Patent Attorney

PISTON RINGS

SIMPLEX PISTON RINGS

SIMPLEX PISTON RING CO.

OF SAN DIEGO

DISTRIBUTORS

10,000 MILES GUARANTEED

Let Us Prove It!

Make Us Prove It!

India and B Streets

Phone, Main 9933

PLANING MILLS

W. J. GLASSON PLANING MILL

SASH, DOORS, SCREENS AND VENEERS
GENERAL MILLWORK

Mill—1950 Main St.

Office—1931 Main St.

Phone, Main 3151

PHILIP MORSE—WILLIAM JAMESON—A. A. FROST—P. M. BARKER

SAN DIEGO PLANING MILL
GENERAL MILL WORK—SASH AND DOORS

CORNER EIGHTH AND L STREETS

Telephone Main 0205

PLUMBERS

PLUMBING
STEAM AND HOT WATER
HEATING
LAWN AND FIRE
SPRINKLER SYSTEMS
(Approved Heads)

"THERE'S A REASON" why we install more Plumbing and Heating and Sprinklers in more residences and other buildings than any other plumber.

Quality First

Prices Right

DANIEL A. DEACON

851 Seventh Street Between E and F Streets Telephone, Main 0680
Branches: 7836 Herschel St., La Jolla 3228 Adams Ave., Normal Heights
Phone, La Jolla 90 Phone, Hillcrest 1092

Established 1902

25 Years

1927

FRED A. HEILBRON

PLUMBING AND HEATING

Reliable Service at Reasonable Prices

Water Heaters—Gas Radiators
Lawn Sprinkler Systems

OUR PLUMBING INSTALLATION ADDS TO
THE ATTRACTIVENESS OF YOUR HOME
AND IS A MATERIAL SALES FEATURE
REPAIRS BY EXPERTS

Phones, Franklin 1168-1169

1446 Fifth Street

PLUMBERS

"Ideal" Arcola
Heating System

Automatic Lawn
Sprinkling Systems

REED BROS. CO.

PLUMBING AND HEATING

Rotary Distillate Oil Burners—

—Simplex Crude Oil Burners

Phone, Main 9775

727 Seventh Street

San Diego, California

H. D. HUBBS

Plumbing and Heating

Repair Work a Specialty

We Carry a Complete Line of Plumbing Repairs

Phone, Franklin 3525 License Number 7

1156 Third St.

"Plumb--Plumbing"

We Guarantee All Our Work
SERVICE IS OUR MOTTO

GUS MATCHINSKE

420 Palm St.

Phone, Hillcrest 1397

PRINTERS

Quality Printing

THIS kind of printing requires complete equipment, expert craftsmen and a knowledge of and the ability to carry out a customer's need, whether it be a city directory, a dainty booklet or folder.

This is the service we offer.

Let us demonstrate.



FRYE & SMITH

PRINTERS

850 THIRD
STREET



PHONE
MAIN 8175

PRINTERS



MAIN
6495

Commercial Print Shop

OWNED AND OPERATED
UNDER THE LAWS OF
THE UNITED STATES
OF AMERICA

H. IRVING VERNIER

725 BROADWAY, SUITE 4, POST BUILDING

TYPE THAT TALK

PRODUCE

G. W. GREENMAN
Residence 4239 Cleveland Ave.
Tel. Hillcrest 1881-R

Buyer
H. G. GREENMAN
Res. Phone, Main 8966

J. A. GREENMAN
Res. Phone, Hillcrest 3932-J

GREENMAN & SONS

WHOLESALE FRUIT
PRODUCE AND FLOUR

Phone, Franklin 1298

416 SIXTH STREET

San Diego, Calif.

RADIO

JACK. M. WHITLEY

RADIO SALES and SERVICE

FOR THE VERY LATEST IN RADIO EQUIPMENT

DISTRIBUTOR FOR

KOLSTER
CROSLEY
STROMBERG-CARLSON

411 C St.

Phone, Main 4512

This City Directory is placed on file in various
Directory Libraries maintained by the pub-
lishers throughout the United States.

REAL ESTATE

FRANK E. ATWOOD

ESTABLISHED 1908

REAL ESTATE

LOANS, MORTGAGES and all kinds of INSURANCE
NOTARY PUBLIC, SUBDIVISIONS

HEADQUARTERS FOR TRADES

Phone Main 5467

846 SEVENTH ST.

SAN DIEGO

CALIF.

THE BACH COMPANY



REAL ESTATE, INSURANCE
BONDS, LOANS



614 Electric Bldg.

Main 2165

REAL ESTATE

JOHN BURNHAM & CO.

REAL ESTATE
INVESTMENTS
INSURANCE

John D. Spreckels Building

Main 3156



1050 Ninth St.
"Drive In"

R
E
A
L
T
O
R

SPECIALIZING IN

Business Property

Point Loma Property

General Real Estate

Telephone, Franklin 1265

A. C. BOGLE, Manager

REAL ESTATE

HENRY L. EADS

CLARK EADS

EADS INVESTMENT CO.

REAL ESTATE LOANS INSURANCE

We Specialize in Property from Balboa Park
to the Bay, and Business Property

LEASES—RENTALS—BUILDING AND PROPERTY MANAGEMENT

"We Know Values"

2501 Fifth Street

Phone Main 5333

London Assurance Corp.
Norwich Union Indemnity Co.

Federal Insurance Co.

**E. N. JONES--Realtor**

INSURANCE, RENTALS, NOTARY

"Is Your Broker a Realtor?"

Phone:

Hillcrest 3816

Res. Hillcrest 3020

3420 University Ave.,
San Diego, Cal.

REAL ESTATE

Phone, La Mesa 287



LA MESA REALTY CO.
142 East Lookout Avenue
RAY E. HARTZEL
President

La Mesa, California

REALTORS

INVESTMENTS

DEVELOPMENT OF SAN DIEGO
BACK COUNTRY

MALCOLM & COMPANY

617 Commonwealth Building

Telephone Main 5406

San Diego

California

REAL ESTATE

Phone, Bayview 0039

NOTARY PUBLIC



REAL ESTATE AND FIRE INSURANCE

I MAKE A SPECIALTY OF
APPRAISING, MANAGING, SELLING OR
RENTING BEACH PROPERTIES
POINT LOMA PROPERTIES

Loma Hotel Bldg., 2217-25 Abbott St., Ocean Beach, Calif.

ALFRED STAHEL Jr. COMPANY

REALTORS AND INSURORS

ALFRED STAHEL, Jr.
REALTY ANALYST

Conducting a
General Real Estate
and Insurance
Business

Phone Main 3414
1502 5th St.

San Diego

California

REAL ESTATE

C. N. WOODWORTH

REALTOR



909 7th St.--San Diego, Calif.

Telephone Main 7031

J. A. ARVIN

N. O. RAMAGE

A. R. & S. REALTY CO.
EXCHANGES—EVERYWHERE

Specializing in Exchanges of all kinds
and downtown investments.

930 8th St.

Phone, Franklin 4163

CHAS. E. ANDERSON
REAL ESTATE

LOANS, INSURANCE AND EXCHANGES

323 Commonwealth Bldg.

Phone, Franklin 1590

San Diego, Calif.

REAL ESTATE

Arnold Service Since 1869

ARNOLD REALTY CO.

The Most Efficient and Dependable Service in San Diego
A Specialist in Charge of Each Branch of the Business

724 E St.

Phone, Main 6113

WILL H. BLACK

INVESTMENTS—REAL ESTATE

Phone Main 8775

618 B St.

San Diego

Phoenix of London Fire Insurance
Automobile and Marine Insurance

Phone, Main 0830

GEORGE W. BOWLER, REALTOR

REAL ESTATE AND INSURANCE

NOTARY PUBLIC

Member San Diego Realty Board

759 Sixth St.

San Diego, California

Franklin 2161

O.W. Cotton
REAL ESTATE

SUCCESSOR TO

PACIFIC BUILDING COMPANY
WE KNOW HOW AND DO IT

Houses, Lots, Business Properties Subdivisions

426 C STREET

San Diego

REAL ESTATE**KENSINGTON HEIGHTS**

HIGH CLASS, RESTRICTED HOMESITES,
DEVELOPED AND SOLD BY

DAVIS-BAKER CO.

REALTORS

636 Spreckels Theatre Bldg.

Phone, Main 3165

SAFETY

SERVICE

STABILITY

GORDY & THACHER

REALTORS

SPECIALIZING IN HOMES

2854 University Ave.

Phone, Hillcrest 6692

SPECIALISTS IN
CITY PROPERTY—RENTALS—TAX SERVICE

THE M. HALL CO.

ESTABLISHED 1886

Realtors and Insurers
Subdividers of Bird Rock By-the-Sea
a "Community of Homes"

1168 Fourth Street

Phone, Franklin 4794

**R. E. HARRISON CO.
LANDS**

Rooms 308-9-10 United States National Bank Bldg.

PHONE, MAIN 3086

SAN DIEGO, CALIFORNIA

REAL ESTATE

NELL MOORE

REAL ESTATE

Business Property and Homes

831 Ash Street

Tel. Main 3404

"WE KNOW POINT LOMA"

CHESTER N.

MUNSON

REAL ESTATE

1202 Third Street, Cor. B Phone, Franklin 1308
SAN DIEGO, CALIF.

REAL ESTATE

INSURANCE

Investing in PACIFIC BEACH Real Estate
Will Bring Good Returns

C. C. PLETCHER

FOR REAL VALUES

Phone, Pacific Beach 1501

1440 Garnet Ave.

C. M. RICHARDS

JOSEPH FILIPPI

RICHARDS REALTY CO.

REAL ESTATE AND INSURANCE

RENTALS—NOTARY PUBLIC

Phone, Main 1730

San Diego, Calif.

2988 National Ave.

REAL ESTATE

REAL ESTATE

INVESTMENTS

H. J. SMITH CO.

2868 University Ave.

Phone, Hillcrest 2993



EARL TAYLOR

REAL ESTATE

Phones:

Main 4898

Pacific Beach 241

726 GARNET
Pacific Beach



D. P. TRIM

ACREAGE—MINING PROPERTIES OIL LANDS AND LEASES

743 E Street
Phone, Main 4957

Branch: 41 N. Date Ave.,
La Mesa, Calif.
Phone, La Mesa 288

G. L. WILSON

REAL ESTATE BROKER

LA MESA HOMES COMPANY

A. L. ROSS, President—G. L. WILSON, Vice-Pres.-Treas.

Phone, Main 5537

218 Commonwealth Bldg.

RESTAURANT AND HOTEL SUPPLIES

INGLE MANUFACTURING COMPANY

MANUFACTURERS

INGLE RANGES, FURNACES, BAKE OVENS, WATER HEATERS
AND VALJEAN CARBURETOR OIL AND GAS BURNER

HOTEL AND RESTAURANT EQUIPMENT

HEATING AND VENTILATING SYSTEMS

GENERAL SHEET METAL AND REPAIR WORK

Office and Factory Atlantic, Cor. Grape

Phone, Main 7153

Display Room, 724 7th, Phone, Main 9065

RESTAURANTS

PULLMAN CAFETERIA

Every Thing Just
as You Like It
at Prices You
Like to Pay

1240 FIFTH STREET

In line with the economic trend to standardize all generally used products, THE ASSOCIATION OF NORTH AMERICAN DIRECTORY PUBLISHERS has decided to make, and is now making, all city directories published by Association members conform to certain standards in regard to make-up, compilation and classified business headings which will simplify and facilitate their use.

ROOFING AND PAINT



PAINTS, VARNISHES, ENAMELS

PAINTS and VARNISHES

SILVER STRAND ENAMEL

BENTOLITE FLAT WHITE

RU-NU-LAC FLOOR VARNISH

WEARITE FLOOR ENAMEL

LEAD AND ZINC BASE

HIGH GRADE PREPARED PAINT

40-40-20 (Balboa White)

BUY PAINT MADE IN SAN DIEGO

BENTON ROOF & PAINT CO.

PAINT MANUFACTURERS—ROOF CONTRACTORS
JOBBERS

Salesroom, 1035 Seventh St.
Phone, Main 1860

Factory and Office
2136 Kettner Blvd.
Phone, Franklin 5108

Office Hillcrest 4860

Res. Hillcrest 1098-R

Residence 3860 41st St.

TRUAX ROOFING CO.

4076 UNIVERSITY AVENUE

Roofing Repairs

Estimates Given

Paints and Varnishes

ROOFING AND PAINT

TELEPHONES—

OFFICE, FRANKLIN 1367
RESIDENCE, BAY VIEW 0667

TILE ROOFING
A SPECIALTY

GAUTERAUX ROOFING CO.

28 Years' Successful Record

L. MEYERS, Manager

330 Fifth Street
San Diego, Calif.

RUBBER STAMPS

CALIFORNIA STAMP CO.

ESTABLISHED 1892

- Seals and Notary Supplies
- Rubber Stamps
- Cement and Burning Brands
- Time Recorders
- Bronze Signs and Memorial Tablets
- Etched Name Plates
- Stencils
- Steel Stamps
- Trade Checks
- Brass Signs
- Metal Badges
- Changeable Signs
- Enamel Signs
- Office Supplies

CELLULOID BUTTONS and RIBBON BADGES for conventions, delegations, clubs, societies, committees, campaigns and advertising purposes.

Phone Main 0104

855 7th St. (Near E) San Diego, Cal.

SAFES AND DESKS

AUSTIN SAFE & DESK CO.
BANK AND OFFICE EQUIPPERS

1035 Second Street Opp. Union Title Co. Phone, Franklin 2214

SAFES
FILES
VAULTS



DESKS
CHAIRS
LOCKERS

EXPERT LOCKSMITHS

QUALITY

WE SELL

SERVICE

PROTECTION

Art Metal
STEEL OFFICE FURNITURE
FILING CABINETS TRANSFER CASES
DESKS TABLES SAFES
SUPPLIES

SATISFACTION

SANDWICHES AND CHILI

GOOD TAMALES

BEST CHILI

HULT'S NONE BETTER SANDWICH HOUSE

Follow the Highway to the Electric Sign
WE SPECIALIZE IN HOME MADE TAMALES
SANDWICHES OF ALL KINDS

A. G. HULT, Proprietor
Telephone, Hillcrest 8718-J-2

5917 EL CAJON BLVD.
On the Gilcher Tract
San Diego, Calif.

SCHOOLS AND COLLEGES

SAN DIEGO ARMY AND NAVY ACADEMY

A SELECT SCHOOL FOR MANLY BOYS

Located in sunniest spot in California, on Mission Bay and Pacific Ocean. Out-of-door classes, boating and bathing during the entire year. The individual attention, thoroughness of instruction, character training under positive Christian influence—these features should appeal to every THOUGHTFUL PARENT. Highest Scholarship Index Figure of all Military Schools represented at University California. ACCREDITED WEST POINT AND U. S. BUREAU OF EDUCATION. Write for illustrated Year Book.

SUMMER SCHOOL

JULY 1st to SEPTEMBER 1st

A HAPPY COMBINATION OF STUDY AND PLAY. BOTH UNDER SUPERVISION

COL. THOS. A. DAVIS, President, Late Sixth U. S. V. Infantry
PACIFIC BEACH, CALIF.

THE MONTESSORI-ALL-DAY-SCHOOL

PAUL BROWN, Principal

Open all year round for Boys and Girls
from 2 to 12 years

1319-1327 West Washington

Tel. Hillcrest 1380-J

SCHOOLS AND COLLEGES

Day School

San Diego

Evening School

Business College

423 "C" Cor. Fifth St., Fourth Floor

INTENSIVE | 4 to 6 Months for Bookkeeping, Accounting or Stenography
COURSES | 7 to 9 Months for Secretarial

INDIVIDUAL INSTRUCTION—MODERN—PROGRESSIVE
SUPERVISED BY EXPERTS

E. D. CRIM, President

Franklin 5372

MRS. D. M. JORDAN, Principal

SCREENS

JOHN STORK
R. J. STORK

Tel. Hillcrest 6623

SAN DIEGO SCREEN MANUFACTURING CO.

3780 SWIFT AVE.

San Diego, Cal.

SHEET METAL WORKS

CHAS. PERRAULT, Pres.

RAYMOND PERRAULT, Vice--Pres.

HAROLD PERRAULT, Sec.-Treas.

NOVELTY SHEET METAL WORKS, INC.

BAKED ENAMELING, AUTO BODIES, RADIATORS,
WINDSHIELDS, FENDERS, LAMPS,
AUTO TOPS and PAINTING

Phone, Main 5193

India and "B" Streets

SHEET METAL WORKS

C. E. LEWIS, Prop.

Phone, Main 5405
Res. Phone, National 322J

CENTRAL SHEET METAL WORKS

MARINE WORK A SPECIALTY

TIN, SHEET IRON, COPPER AND BRASS WORK

Skylights, Guttering
Roofing and Tanks

718 Front St. Cor G
San Diego, Cal.

SHOES

GREAT BUYING POWER—ENORMOUS VOLUME
OF BUSINESS are two foundation stones upon which the
Streicher's business has been built—they have made the
Streicher's Shoe Stores the shoe headquarters of the value-
seeking men and women of San Diego county.

A wonderful array of shoes for both men, women and
children in a wide range of styles and leathers are to be
found at either of these two busy stores.



SIGNS

HUNT FOR SIGNS!

"SINCE 1887"

The very highest standard of workmanship—Best grade of Materials—Prompt service,
coupled with courteous treatment—A policy of keeping abreast of the times—Prices as
low as is consistent with the service rendered—and a business-like way in dealing with
customers, have all combined to make this shop the leader in its line in San Diego
through all the years since its foundation.

Phone, Franklin 3575

WM. C. HUNT

1241 COLUMBIA
Between A and B

SOAP PRODUCTS**THOROFOAM SOAP***Pure**(The Red Package)**Pulverized***THOROFOAM SOAP PRODUCTS CO.**

845 India Street

Main 0795

San Diego

SPORT GOODS**MUEHLEISEN CO.**

Awnings
Bags
Beach Umbrellas
Canvas Covers
Camp Furniture
Hammocks
Flags and Pennants

Athletic Supplies
Golf Supplies
Guns and Supplies
Tennis Supplies
Fishing Tackle
Sail Makers
Tents and Awnings

1050 SECOND ST.

SAN DIEGO, CAL.

STATIONERS**CARPENTER'S***(The Stationers' Corporation)*

952 SIXTH STREET

SAN DIEGO

Commercial and Social Stationers

Office Supplies, Blank Books, Loose Leaf Devices, Etc.

A Full Line of School Supplies

Complete Book Department—All the Latest Fiction

K. & E. Architects' and Engineers' Supplies

Agents for Y. & E. Filing Equipment and Supplies

Agents for The Mimeograph Line

STOCKS AND BONDS**WIESLER & COMPANY**

HARRY J. WIESLER

REAL ESTATE**STOCKS****BONDS**

806 FIRST NATIONAL BANK BLDG.

Phone Franklin 2273

STORAGE

CUSTOMS

BONDED

WAREHOUSE

Moving

Packing

**MCCLINTOCK
STORAGE WAREHOUSE
COMPANY**

Distributing

Shipping

Fireproof Merchandise and Household Goods Storage
AFFILIATIONS IN ALL PRINCIPAL CITIES
Kettner Blvd at "B" St., San Diego

Tel. Main 3144

EVERY STORE

should appear in the Directory and the Directory
should be in Every Store.

Besides its use to the storekeeper, it is a convenience the customer looks for.

The store that offers an old Directory, or no Directory at all, fails to show its patrons a courtesy they will find elsewhere.

STORE, OFFICE AND BANK FIXTURES

Phone Hillcrest 2521-J

The Matschke-Tennebaum Co.

MEAT BOXES, SHOW CASES,
STORE, OFFICE AND BANK FIXTURES,
CHURCH AND LODGE FURNITURE, BAKE SHOP EQUIPMENT
SPECIAL OFFICE EQUIPMENT FOR PHYSICIANS AND SURGEONS
FURNITURE BUILT TO ORDER. WE MAKE A SPECIALTY OF
REPRODUCTIONS, REFINISHING AND REPAIRING
BREAKFAST SETS, BED ROOM FURNITURE, CHAIRS, TABLES,
BUFFETS, RADIO CABINETS

3071 University Avenue

San Diego, Calif.

Phone, Main 2074

SCHIEFER & SONS

MANUFACTURERS OF SHOW CASES, BANK, STORE
AND OFFICE FIXTURES
SODA FOUNTAINS AND EQUIPMENT

Factory and Sales Room
371 8th St.

SAN DIEGO
CALIFORNIA

STOVES AND RANGES

E. H. WRIGHT

STOVES

Bought, Sold, Exchanged, Repaired
Dealer—Acorn Stoves and Ranges

Phone: Main 0332

670. SIXTH STREET

San Diego, Cal.

TILE

SAN DIEGO ART TILE & MANTEL CO.

FIREPLACES AND STORE FRONTS

Our Specialty

TILE BATHS
MANTELS
DRAINBOARDS
FLOORS
SODA FOUNTAINS
COUNTERS

ART AND DECORATIVE TILE

3273 University Ave.

Phone Hillcrest 6835

B. E. BLUME
Phone, Hillcrest 4855-J

G. F. BLUME
Phone, Hillcrest 0011-J

BLUME & BLUME TILE

DRAIN BOARDS, BATH ROOM FLOORS, MANTELS, WAINSCOTING AND
BATH ROOM FIXTURES—MAGNESITE
WHITE WATERPROOF DRAIN BOARDS, BATH FLOORS
ENCASED TUBS AND SHOWERS

Office and Display Room 4175 35th

Phone, Hillcrest 4855-J

W. G. NYE, Pres.

P. V. WIDDERS, Sec'y-Treas.

NYE & WIDDERS TILE CO.

Office and Display Room, 3076 University Avenue
Warehouse, 3528 Polk

Hillcrest 0549-W

San Diego, Cal.

TILE

SAN DIEGO TILE & WOODSTONE CO.

L. B. MILLS, President

H. W. SHARMAN, Vice-President and Manager

TILE Bath Floors, Drain Boards, Man-
tels, Store Fronts, Counter Fronts

PHONE MAIN

4871

FOR ESTIMATES

LARGE DISPLAY OF COLORED TILE IN
SHOWROOM AT 758 FRONT STREET

ESTIMATES FURNISHED ON APPLICATION

THURNELL TILE & MARBLE CO.
TILE

FLOORS, MARBLE AND TILE WAINSCOTINGS, DRAIN BOARDS,
FIREPLACES, MAGNESITE WORK

Telephone Franklin 2781

1258 First Street

San Diego, Cal.

TITLE INSURANCE

A. P. JOHNSON, Jr., President

Phone, Franklin 3151

SOUTHERN TITLE & TRUST COMPANY

FORMERLY SOUTHERN TITLE GUARANTY COMPANY

TITLE INSURANCE — TRUSTS

Assets of Over Half Million

"On The Plaza"

940 Third Street

San Diego, Calif.

Your City Directory Has History
Behind It

From Human Voice to Printed Word

This trademark appears in directories of leading publishers



TITLE INSURANCE

ONE HOME

ONE MANAGEMENT

—TWO STRONG CORPORATIONS—

UNION TITLE INSURANCE CO.

JOHN F. FORWARD, Jr., President

ISSUES

Guaranteed Certificates of Title and Title Insurance
Policies Protected by Cash Assets of \$9,000,000.00

UNION TRUST COMPANY
—OF SAN DIEGO—

JOHN F. FORWARD, Jr., President

Legally qualified, by deposits of \$100,000 with the State Treasurer, to act as Trustee,
Executor, Guardian, Administrator, Custodian of Stocks, Bonds, Etc.

1028 Second Street

San Diego, Calif.

TRANSFER AND TRUCKING

SPECIAL RATES
ON HOUSEHOLD GOODS

BETWEEN

LOS ANGELES and SAN DIEGO

COAST TRUCK LINE

6th and K Sts.

Main 4135-4136

DESERT EXPRESS

Operating Daily Between San Diego, Calif. and
Phoenix, Arizona, via El Centro and YumaALL FREIGHT
INSUREDINTRA STATE
INTER-STATEALL PNEUMATIC, HIGH-SPEED TRUCKS LEAVE
OUR DEPOT DAILY, EXCEPT SUNDAY, AT 4 P. M.

DESERT EXPRESS INC.

TERMINALS

Main Office—312 Eleventh Street
El Centro—821 Commercial Street
Yuma—163 Main Street
Phoenix—301 S. 4th Ave.San Diego, California
Phone, Franklin 2452

TRANSFER AND TRUCKING

A. B. C. TRUCK CO.

Pianos Our Specialty. Diesel & Fuel Oil Deliveries
Trucks Daily to Mexico. Custom House Brokerage

400 West "F" Street

Phone, Main 7332

HAYDEN TRANSFER AND STORAGE

TRUCKS AND VANS FOR ANY PURPOSE
LONG DISTANCE HAULING
PACKING, SHIPPING AND STORAGE

1051 University Ave. Phone, Hillcrest 2877 San Diego, Calif.

INTERNATIONAL EXPRESS
FREIGHT FORWARDERSDAILY TRIPS TO
Tijuana (Mex.), Tia Juana (U. S.), Chula Vista, Palm City,
Nestor, San Ysidro, Etc.

Office and Depot, State and F Streets

Tel., Main 7332

Freight received for points in Lower California—Heavy Hauling

MOVING

STORAGE

TRUCKING



CONTRACTOR

372 Tenth St.

Franklin 4690

San Diego, Calif.

TRANSFER AND TRUCKING



CALL UP A RELIABLE TRANSFER

Our phone is handy and you will get prompt and satisfactory service. Our light and heavy auto trucks will go any distance and carry all kinds of freight, express packages, household furniture and effects, etc. Ask us for an estimate on your work.

PHONE, FRANKLIN 5540

CHADWICK'S San Diego Truck Co.

436 B STREET

TRUNKS

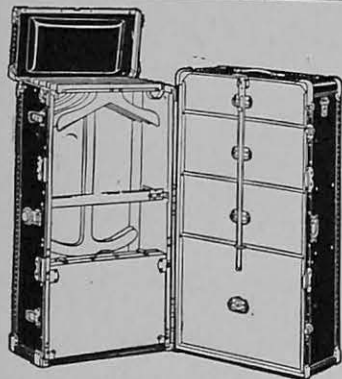

Luggage for
Particular Travelers

Pitts
THE
TRUNK
MAN

230 C Street — (Next Savoy Theatre)

WE DO REPAIRING

TYPEWRITERS

THE TYPEWRITER SHOP

WOODSTOCK TYPEWRITER

REMINGTON PORTABLE TYPEWRITER

THE DICTAPHONE

Rented—Repaired—Sold

Supplies for all makes of Typewriters. Ribbons and Carbon Paper

947 Eighth Street

Phone, Main 1230

Names Appearing in Black Letters

IN THIS DIRECTORY are the names of those people who ACCOMPLISH THINGS and are entitled to favorable consideration, if for no other reason than their public-spirited support of measures which make for progress. They represent that ENERGY AND PUSH so essential to the commercial prosperity of the City, and in dealing with them no mistake will be made. The publishers are honored in thus making them better known to the public.

—Patronize Them

UNDERTAKERS

Johnson-Saum Company, Inc.

MORTICIANS

N. W. CORNER FOURTH AND ASH STREETS
SAN DIEGO, CALIFORNIA

DeROY SAUM, President

E. C. BANGS, Sec.-Treas.

Telephone Main 6168

BRADLEY & WOOLMAN

CLAUDE WOOLMAN, Prop.

FUNERAL DIRECTORS

644 C Street, cor. Seventh

Phone, Franklin, 2949

HILLCREST 3243

LADY ATTENDANT

NORELL & CONWELL
FUNERAL PARLORS

"Personal Service"

4094 UNIVERSITY AVE.
San Diego, Calif.

FRANK NORELL

UNDERTAKERS

Phone, Franklin 2698

SMITH, GOODBODY & DUNN

FUNERAL HOME

THIRD AND ASH STREETS

SAN DIEGO, CALIF.

UNIVERSITY UNDERTAKING PARLORS

A quiet and restful service at a price that will not be a burden.
 Earth Burial—Cremation—Shipment—Mausoleum

H. W. MERKLEY

Hillcrest 0144

3655 Fifth St.

UPHOLSTERERS**THE UPHOLSTERY SHOP**

M. EIDEMILLER

Upholstering and Recovering
 Estimates Given on New Work

Keep Your Money in San Diego

3310 Fifth St.

Tel., Hill. 3534

WASHERS AND IRONERS

Washing Machines

Appliances

EARL C. MYERS ELECTRICAL CO.

3914 30th St., Hillcrest 4384

Vacuum Cleaners

Ironing Machines

WELDERS**WESTERN WELDING WORKS**

OXY-ACETYLENE AND ELECTRIC ARC WELDING
 PORTABLE ELECTRIC WELDING OUTFIT
 TANK CONSTRUCTION

954 Fourteenth St.

Phone, Main 8450

WINDOW SHADES**UNIVERSITY WINDOW SHADE CO.**

R. C. RANDALL



Phone
 Hillcrest
 7011

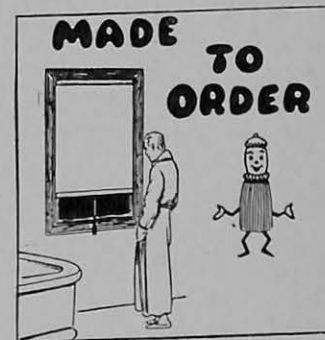

VENETIAN BLINDS

RODS AND FIXTURES

1009 University Ave.

San Diego

Du Pont Tontine Window Shades

The Tontine Window Shades can be
 washed and will not crack or pin hole.

FOR SALE EXCLUSIVELY

SAN DIEGO WINDOW SHADE CO.

A SHADE THE BEST

1166 7th St.
 Phone
 Franklin 3771

1435 University Ave.
 Phone
 Hillcrest 1220



POLK PUBLICATIONS

CITY AND COUNTY DIRECTORIES AND STATE GAZETTEERS

You will find the information you are seeking in the Directory Library maintained by the San Diego Directory Company at the Merchants Association, 608 Electric Building, San Diego, Cal.



PUBLISHERS OF THE

San Diego City Directory for Over Twenty Years

ALABAMA Albany Anniston Bessemer Birmingham Decatur Florence Mobile Montgomery Selma Sheffield Tuscaloosa Tusculum	ALASKA Alaska and Yukon Gazetteer	ARIZONA Phoenix Prescott	ARKANSAS State Gazetteer Candlen El Dorado Fort Springs Little Rock Texarkana	CALIFORNIA Alameda Alhambra Bakersfield Benicia Berkeley Chico-Oroville Colusa Contra Costa Dinuba Eureka Exeter Fresno Gardena Lindsay Los Angeles Madera Merced Modesto Moneta Napa Oakland Ocean Park Pasadena Pomona Porterville Porterville Richmond Riverside San Jacinto San Bernardino San Diego San Fernando Valley San Francisco San Jose San Luis Obispo San Pedro Santa Barbara Santa Cruz Santa Maria Santa Monica Santa Rosa Stockton Tulare Vallejo Venice Ventura Co. Visalia Watts	COLORADO Boulder Colorado Springs Fort Collins Grand Junction Manitou Pueblo Salida City Trinidad	DELAWARE Wilmington	DISTRICT OF COLUMBIA Washington	FLORIDA State Gazetteer Arcadia Clearwater Daytona DeLand Fort Myers Gainesville Jacksonville Key West Lakeland Leesburg and Lake Oa Live Oak Miami Ocala Orlando and Orange Co. Pensacola Sanford St. Augustine St. Petersburg Tallahassee Tampa West Palm Beach	GEORGIA Albany Americus	ATLANTA Augusta Brunswick Columbus Macon Moultrie Thomasville Valdosta Waycross	HAWAIIAN TER. Honolulu	IDAHO State Gazetteer Boise City Bonville Canyon Coeur d'Alene Idaho Falls Nepzerre Pocatello Twin Falls Wallace and Shoshone Co.	ILLINOIS Alton Beardstown Belleville Bloomington Canton Carbondale Carversville Champaign Chicago Clinton Danville Dixon Edwardsville Eldorado Evanston Georgetown Granite City Harrisburg Hillsboro Hoopeston Jacksnville Johnston City Joliet Kankakee Kewanee LaSalle Lincoln Marion Moline Monmouth Ottawa Pana Pekin Peoria Pontiac Rock Falls Rock Island Sterling Union Tri-Cities Urbana Vandalia West Frankfort	INDIANA State Gazetteer Bloomington Cinton Crawfordsville Elkhart Elwood Evansville Fort Wayne Gary Hammond Huntington Indianapolis Kokomo Lafayette Logansport Marion Peru Richmond South Bend Terre Haute Valparaiso Vincennes Wabash	IOWA State Gazetteer Boone Charles City Council Bluffs Creston Davenport Des Moines Fort Dodge Fort Madison Mason City Sloux City	KANSAS State Gazetteer Abilene Arkansas City Atchison Augusta Chanute Cherryvale Coffeeville Columbus Crawford Eldorado Emporia Eureka Fort Scott Fredonia Galena	HUTCHINSON Independence Iola Junction City Kansas City Lawrence Leavenworth Neodesha Ottawa Parsons Pittsburg Salina Topeka Wellington Wichita Winfield	KENTUCKY Lexington Owensboro	LOUISIANA Lake Charles New Orleans Shreveport	MARYLAND State Gazetteer Annapolis Baltimore Cumberland Frederick	MASSACHUSETTS Ashland Holliston Hopkinton Upton Barnstable and Yarmouth Bourne Falmouth Sandwich Mashpee Brewster Dennis Provincetown Fruro Eastham and Wellfleet Dedham and Westwood Everett Fitchburg (Suburban) Franklin Bellingham Wrentham And Norfolk Hartwich Dennis and Chatham Hingham and Cohasset Mansfield Foxboro Norton and Raynham Medfield Medway and Mills Northbridge and Uxbridge Randolph Avon and Hollbrook Rockland Arlington Hannover and Norwell Somerset Dighton Swansea Ssekunk and Rehoboth Spencer Warren and Brookfield Stoughton Weymouth Winchendon Worcester (Suburban)	MICHIGAN State Gazetteer Adrian Alpena Ann Arbor Battle Creek Bay City Benton Harbor Cheboygan Corunna Deerfield Escanaba Ferndale Flint Grand Rapids Holland Houghton Co. Iron Mountain Jackson Kalamazoo Ludington Manistee Marquette Menominee Muskegon Ontonagon Petoskey Pontiac Redford Royal Oak Saginaw	MINNESOTA State Gazetteer Albert Lea Austin Bemidji Brainerd Duluth Fairbault Hibbing Mankato Minneapolis New Ulm Owatonna Red Wing St. Cloud St. Paul Stillwater Thief River Falls Willmar Winona	MISSISSIPPI Biloxi Columbus Gulfport Hattiesburg Meridian Natchez Vicksburg	MISSOURI Carthage Columbia Excelsior Springs Hannibal Independence Jefferson City Joplin Kansas City Monett Neunda St. Charles St. Joseph St. Louis St. Louis Blue Sedalia Springfield Webb City	MONTANA State Gazetteer Anaconda Billings and Yellowstone Bozeman Upper Nyack Dillon City Great Falls Helena Kalispell and Flathead Co. Lewistown and Custer Co. Libby and Lincoln Co. Livingston Biglumber Park and Sweet Grass Miles City and Custer Co. Missouli Stanford and Judith Basin	NEBRASKA State Gazetteer Beatrice Fremont Hastings Kearney Valley Stream Omaha	NEVADA State Gazetteer Reno, Sparks, Washoe Co. and Carson Harrisburg Elmsford Yonkers	NEW JERSEY Asbury Park Atlantic City Bayonne Bridgeport Camden Elizabeth Englewood, Incl. Leon and Tenafly Trechold Hackensack, Incl. Bogota, Rocksack and Hawwood Hoboken Jersey City Millville Morristown, Incl. Morris Plains, Dover, Warton and Rockaway New Brunswick North Hudson Ocean City Passaic, Incl. Clifton Gardenfield and Wallington	NEW YORK Brooklyn and Queens Coopership Buffalo Freeport Glen Cove Harrison Hudson, Incl. Claverack and Stoville Hempstead Jamaica Jamestown Lynchbrook Manamoneek Manhattan and Bronx Copart- nership Mt. Vernon, Incl. Pelham New Rochelle, Incl. Larchmont and Pelham Nyack, Incl. Upper Nyack South Nyack Central Nyack Chester Grandview Piermont and Sparkill New York City Olean Ossining Peekskill Port Chester Incl. Greenwich, E Port Chester Cosco Riverside, Rye and Manaus Poughkeepsie, Incl. Arlington Irvington Richmond Hill Rockville Center Tarrytown, Incl. N. Tarrytown, Lancaster Labonte Lebanon McKeesport Meadville Monessen Monrovia Nanticoke New Kensington Ashdorty Philadelphia Phoenixville Pittsburgh Pittston Punxsutawney Scranton Sharon Uniontown Washington, Incl. Canonsburg Waynesboro West Chester Wilkes-Barre, Wilkinsburg, York	NEW MEXICO State Gazetteer Albuquerque Roswell	NEW YORK Brooklyn and Queens Coopership Buffalo Freeport Glen Cove Harrison Hudson, Incl. Claverack and Stoville Hempstead Jamaica Jamestown Lynchbrook Manamoneek Manhattan and Bronx Copart- nership Mt. Vernon, Incl. Pelham New Rochelle, Incl. Larchmont and Pelham Nyack, Incl. Upper Nyack South Nyack Central Nyack Chester Grandview Piermont and Sparkill New York City Olean Ossining Peekskill Port Chester Incl. Greenwich, E Port Chester Cosco Riverside, Rye and Manaus Poughkeepsie, Incl. Arlington Irvington Richmond Hill Rockville Center Tarrytown, Incl. N. Tarrytown, Lancaster Labonte Lebanon McKeesport Meadville Monessen Monrovia Nanticoke New Kensington Ashdorty Philadelphia Phoenixville Pittsburgh Pittston Punxsutawney Scranton Sharon Uniontown Washington, Incl. Canonsburg Waynesboro West Chester Wilkes-Barre, Wilkinsburg, York	NORTH CAROLINA Durham Fayetteville Goldboro Greensboro Kinston New Bern Raleigh Rocky Mount Wilmington Wilson	NORTH DAKOTA State Gazetteer Minot and Ward	OHIO Ashabula Bellare Chillicothe Cleveland Columbus East Liverpool Findlay Fostoria Lima	OKLAHOMA State Gazetteer Ada Ardmore Bartlesville Chickasha Claremore Cushing Durant El Reno Enid Guthrie Henryetta Huko Lawton McAlester Miami Muskegee Nowata Oklahoma City Pawhuska Picher Shawnee Tulsa Tonkawa Tulsa	OREGON State Gazetteer Astoria and Newport News Baker and Grant Coos County Deschutes Eugene and Lane Jackson Co. Pendleton Portland Salem Umatilla and Morrow Co. Tillamook Walla Wasco and Hood River	PENNSYLVANIA Allgheny Valley Altoona Ambidge Bradford Butler Carlisle Carnegie Chester Clearfield Coatsville Columbia Connellsville DuBois Erie and Co. Franklin and Oil City Greensburg and Jeannette Greenville Grove City Hanover Harrisburg Hazleton Homestead Johnstown Kittanning Lancaster Latrobe Lebanon McKeesport Meadville Monessen Monrovia Nanticoke New Kensington Philadelphia Phoenixville Pittsburgh Pittston Punxsutawney Scranton Sharon Uniontown Washington, Incl. Canonsburg Waynesboro West Chester Wilkes-Barre, Wilkinsburg, York	WEST VIRGINIA State Gazetteer Bluefield Charleston Clarksburg Elkins Fairmont Huntington Martinsburg Morgantown Moundsville Parkersburg Weston Wheeling	WISCONSIN State Gazetteer Appleton Ashdorty Chippewa Falls Door County Eau Claire Fond du Lac Green Bay Janesville Kenosha La Crosse Madison Manit
---------------------------------------------------------------------------------------------------------------------------------------------------------------	---------------------------------------------------	---------------------------------------	--------------------------------------------------------------------------------------------------------	---------------------------------------------------------------------------------------------------------------------------------------------------------------------------------------------------------------------------------------------------------------------------------------------------------------------------------------------------------------------------------------------------------------------------------------------------------------------------------------------------------------------------------------------------------------------------------------------------------------------------------------------------------------	----------------------------------------------------------------------------------------------------------------------------------	-------------------------------	-------------------------------------------	--------------------------------------------------------------------------------------------------------------------------------------------------------------------------------------------------------------------------------------------------------------------------------------------------------------------------------------------------	--------------------------------------	----------------------------------------------------------------------------------------------------------------	----------------------------------	---------------------------------------------------------------------------------------------------------------------------------------------------------------------------	------------------------------------------------------------------------------------------------------------------------------------------------------------------------------------------------------------------------------------------------------------------------------------------------------------------------------------------------------------------------------------------------------------------------------------------------------------------------------------------------------------------------------------------------------------------	---------------------------------------------------------------------------------------------------------------------------------------------------------------------------------------------------------------------------------------------------------------------------------------------------------------------	---------------------------------------------------------------------------------------------------------------------------------------------------------------------------	--------------------------------------------------------------------------------------------------------------------------------------------------------------------------------------------------------------------------	-------------------------------------------------------------------------------------------------------------------------------------------------------------------------------------------------------------	-------------------------------------------	---------------------------------------------------------------	-----------------------------------------------------------------------------------------	-------------------------------------------------------------------------------------------------------------------------------------------------------------------------------------------------------------------------------------------------------------------------------------------------------------------------------------------------------------------------------------------------------------------------------------------------------------------------------------------------------------------------------------------------------------------------------------------------------------------------------------------------------------------------------------------------------------------------------------------------------------------------------------------------	------------------------------------------------------------------------------------------------------------------------------------------------------------------------------------------------------------------------------------------------------------------------------------------------------------------------------------------------------------------------------------------------------------------	-----------------------------------------------------------------------------------------------------------------------------------------------------------------------------------------------------------------------------------------------------------------------	---------------------------------------------------------------------------------------------------------	------------------------------------------------------------------------------------------------------------------------------------------------------------------------------------------------------------------------------------------------------------	------------------------------------------------------------------------------------------------------------------------------------------------------------------------------------------------------------------------------------------------------------------------------------------------------------------------------------------------------------------------------	------------------------------------------------------------------------------------------------------------	--------------------------------------------------------------------------------------------------------------------	----------------------------------------------------------------------------------------------------------------------------------------------------------------------------------------------------------------------------------------------------------------------------------------------------------------------------------------------------------------------------------------------------------------------------------------------------	--------------------------------------------------------------------------------------------------------------------------------------------------------------------------------------------------------------------------------------------------------------------------------------------------------------------------------------------------------------------------------------------------------------------------------------------------------------------------------------------------------------------------------------------------------------------------------------------------------------------------------------------------------------------------------------------------------------------------------------------------------------------------------------------------------------------------------------------------------------------------------------------------------------------------------------------------------------------------------------------------------------------------------------------------------------------------------------------------------------------	----------------------------------------------------------------	--------------------------------------------------------------------------------------------------------------------------------------------------------------------------------------------------------------------------------------------------------------------------------------------------------------------------------------------------------------------------------------------------------------------------------------------------------------------------------------------------------------------------------------------------------------------------------------------------------------------------------------------------------------------------------------------------------------------------------------------------------------------------------------------------------------------------------------------------------------------------------------------------------------------------------------------------------------------------------------------------------------------------------------------------------------------------------------------------------------------	----------------------------------------------------------------------------------------------------------------------------------------------------	----------------------------------------------------------	-----------------------------------------------------------------------------------------------------------------------------	-------------------------------------------------------------------------------------------------------------------------------------------------------------------------------------------------------------------------------------------------------------------------------------------------------------	-------------------------------------------------------------------------------------------------------------------------------------------------------------------------------------------------------------------------------------------------------------------	--------------------------------------------------------------------------------------------------------------------------------------------------------------------------------------------------------------------------------------------------------------------------------------------------------------------------------------------------------------------------------------------------------------------------------------------------------------------------------------------------------------------------------------------------------------------------------------------------------------------------------------------------------------------------------------------------------------------------	-------------------------------------------------------------------------------------------------------------------------------------------------------------------------------------------------------	--------------------------------------------------------------------------------------------------------------------------------------------------------------------------------------------------

ABBREVIATIONS

acctaccountant	E S DEast San Diego	plstrplasterer
advadvertisement	estestate	prespresident
agtagent	expexpress	prinprincipal
AmerAmerican	ftrfreight	prodproduce
aptsapartments	frfrom	propproprietor
archtarchitect	ftfoot	pubpublisher
ArizArizona	ftrfitter	purchpurchasing
assnassociation	fur rmsfurnished rooms	P Opost office
asstassistant	furnfurniture	rrooms
attndtattendant	furngsfurnishings	R Drural delivery
attyattorney	gdsgoods	R M SRailway Mail Service
audauditor	gengeneral	rdroad
autoautomobile	grocgrocer	reprrepairer
avavenue	hhead of house	restrestaurant
betbetween	hdwhardware	S or ssouth
BkBank	hlprhelper	S DSan Diego
bkbndrbookbinder	HtsHeights	sesoutheast
bkprbookkeeper	insinsurance	secsecretary
blgdbuilding	insprinspector	seamseamstress
blksmithblacksmith	invinvestments	serv staservice station
blvdboulevard	kprkeeper	slsmnsalesman
brklyrbricklayer	lablaborer	solrsolicitor
brkmnbrakeman	linolinotype	SouSouthern
BwayBroadway	lmbrlumber	splspecial
CalifCalifornia	lndylaundry	sssouth side
carpcarpenter	M BMission Beach	stastation
cashrcashier	machmachinist	statystationary
cblmkrcabinetmaker	mdsemerchandise	stenostenographer
chchurch	mechmechanic	suptsuperintendent
chirochiropractor	messgrmessenger	surgsurgeon
clkclerk	mkrmaker	swsouthwest
clnrcleaner	motrmnmotorman	tchrteacher
cloclothing	mgrmanager	teltelephone
(c)Colored	mktmarket	teltelegraph
cocompany—county	N or nnorth	terterrace
colrcollector	NatlNational	tkrticket
commcommission	nenortheast	tmstrteamster
commrcommissioner	nrnear	transtransfer
confconfectioner	nsnorthside	travtraveling
contrcontractor	nwnorthwest	treastreasurer
corcorner	picpicture	trmrtrimmer
ctcourt	O BOcean Beach	U SUnited States
C S PChristian Scient Prac	oppopposite	U S NUnited States Navy
ctrcutter	oproperator	undtkrundertaker
depdeputy	osteosteopath	uphlstrupholsterer
deptdepartment	passpassenger	vetveterinary
distdistrict	PacPacific	v-presvice-president
divdivision	P BPacific Beach	W or wwest
domdomestic	pharmpharmacist	wholwholesale
E or eeast	photophotographer	whsmnwarehouseman
elecelectrician	physphysician	widwidow
elevelevator	pkpark	wkrworker
empemployee	pkpacker	wksworks
engengineer	plplace	wswest side
enrengraver	plmbrplumber	ydyard
eseast side				

ABBREVIATIONS FOR GIVEN NAMES

AlbertAlbt	ElizabethEliz	MichaelMichl
AlexanderAleex	GeorgeGeo	PatrickPatk
AlfredAlfd	HerbertHerbt	RichardRichd
AndrewAndw	JamesJas	RobertRobt
ArthurArth	JosephJos	SamuelSaml
BenjaminBenj	KatherineKath	TheodoreTheo
CharlesChas	MargaretMargt	ThomasThos
DanielDanl	FrederickFredk	WilliamWm
EdwardEdwd				

New York
Chicago
Los Angeles

BLYTH, WITTER & CO.

San Francisco
Seattle
Portland

GOVERNMENT, MUNICIPAL AND CORPORATION BONDS

John D. Spreckels Building

Telephone, Main 3138

SAN DIEGO CITY DIRECTORY (1927)

157

SAN DIEGO CITY DIRECTORY 1927

Compiled and Published by San Diego Directory Co.

PRINTED BY FRYE & SMITH, 850 Third St., San Diego, Calif.

For list of abbreviations see opposite page

A

- A B C Awning Tent & Marine Co , H A Wuest
pres 1101 India
- A B C ELECTRIC CO (Arthur Bradshaw, H C
Colby) Wholesale Electrical Supplies 732
7th Phone Franklin 3691
- A B C TRUCK CO (L M and H M Hutchinson)
400 West F Phone Main 7332 (See left side
lines and page 149)
- A 1 Auto Service Co Ray Driesbaugh mgr 1340
Union
- A 1 LETTER SERVICE (Blanche Richard,
Jessie Kilgour) Addressing and Mailing,
Mailing Lists, Multigraphing, Mimeo-
graphing, Letter Service and Public
Stenographers, 402 Commonwealth Bldg
524 B Phone Franklin 2947 (See page 112)
- A 1 REALTY CO (Edgar F Hastings) 3754 5th
Phone Hillcrest 3740
- A R & S Realty Co (J A Arvin, N O Ram-
age) Specializing in Exchanges of All
Kinds 930 8th Phone Franklin 4163 (See
page 131)
- A & J Restaurant (A E Thompson, I J. Car-
penter) 319 C
- Aaberg Albt K (Pearl) beads 533 B h 4026
30th
- " Grace clk A K Aaberg r 4026 30th
- Aaker Ole J r 3350 31st
- Aaron Jas P r 1534 1st
- Aarsleff Jno C gas sta 5158 Cass
- Aase Early mch r 1969 4th
- " Finn mech R T Dawson Co r 1969 4th
- " Fred mech Pac Auto Rebuilding co r 2039
4th
- Abare Fredk lab C R McCormick Lmbr Co r
National City
- Abart J Allen slsmn E A Pond
- Abate Felipe barber r 1632 India
- Abbey Edw L (Ruby D) slsmn h 3765 5th
- " Eug E (Eldora) pntr h 3403 Highland av
- " Franklin H pntr h 645 14th
- " Margt A (wid Orrin) h1740 Meade av
- " Winifred r 645 14th
- Abbott Albt H cabtmkr h 4230 34th
- " Alvin N carp r 4652 Wightman
- " Andw J (Olive) carp h 3724 El Cajon av
- " Aug r 410 A
- " Chas H (Anna) h 1740 A
- " Clinton G (Dorothy) dir Natural History
Museum h 4499 Hermosa Way
- " Effie H r 3928 3d
- " Flora Mrs r 1632 4th
- " Fred A (Hattie) USN destroyer base 3332
4th
- " Geo E formn Southern Constr Co r 4231 45th
- " Jno lab Bent Concrete Pipe Co r 4390 46th
- " Jno T (Ramona) lab h 3146 Imperial av
- " Josephine V (wid W D) h 3928 3d
- " Julia Mrs r 3146 Nile
- " L Ralph (Edith L) slsmn h 2969 Fir
- " Lee M (Mary) carp h 4652 Wightman
- " Mildred L r 2969 Fir
- " Ralph M (Lillian) pntr h 940 S 27th
- " Robt C (Effie) slsmn Calif Outing Co h 3530
Orange av
- ABBOTT ROLLAND W (Maud M) Real Estate
Financing and Building, 3871 Wabash av
cor University av, Phone Hillcrest 7197, h
3438 Bancroft
- " Rose M Mrs h 4517 38th
- " Wm artist r 1559 Union
- " Wm E (Hattie A) mill supt Western Lmbr
Co h 1440 Van Buren av
- Abby Chas (Pearl) h 4079 45th
- Abdill Geo A r 4230 37th
- " Geo A jr (Emily) pntr h 2434 Monroe av
- Abe Tokunosuke (Tama) bkpr Ocean Industries
Co h 4578 Utah
- Abel Alex (Bessie) (Hotel Albany) h 868 Union
- " Benj slsmn Zellerbach Paper Co r 1519 Dale
- " Geo P (Hazel) h 2802 Rosecrans
- " Jason C (Tina) auto mech A I Burns h
430 25th
- Abell Albt J (Lottie M) chauff Russ Lmbr Co
h 1021 Essex
- " Alf W (Daisy A) lab S D Lmbr Co h 4136
41st
- " Eug M pntr S D Cons Gas & Elec Co r 901
7th
- " Everett L (Maud) mech Benson Lmbr Co h
3994 Arizona
- " Franklin P mech Benson Lmbr Co r 1021
Essex
- " Harry M (Bertha) musician h 4583 Florida
- Abendroth Chas W asst eng S D & A Ry Co
r 246 Upas

FRANK
E.
ATWOOD

REAL ESTATE

HEADQUARTERS
FOR TRADES
PHONE
MAIN 5467

SEE PAGE 126

846
SEVENTH ST.
SAN DIEGO

SPECIAL
RATES!!

ON
HOUSEHOLD
GOODS

BETWEEN
LOS ANGELES
AND
SAN DIEGO

COAST
TRUCK
LINE

6th and K Sts.

Main { 4135
4136

PATENTS

A. B. BOWMAN
ATTORNEY AT LAW

—OFFICES—

SAN DIEGO, CAL., 518 Union Bldg. Phone, Main 7205.
LOS ANGELES, CAL., 1015 Spring Arcade Bldg. Phone, FABER 1534

TRADE-MARKS

COPYRIGHTS

THE BACH COMPANY -- INSURANCE

REAL ESTATE • BONDS • LOANS

PHONE, Main 2165

614 ELECTRIC BLDG., 861 SIXTH ST.

ACME

**CLEANING
PRESSING
DYEING**

470-474 19th

Cor. Island

PHONES

F. 5591

AND

LA JOLLA 8-J

FRYE

&

SMITH

**PRINTING
SERVICE
OF TASTE**

850

Third Street

MAIN
8175



H. J. EDWARDS, Inc.

1166 Second Street
Phone, Franklin 1304

BRANCHES
(1125 First Street
4128 University Ave.
4th at Nat'l Ave., Nat'l City



BAY VIEW AUTO CAMP

SAN DIEGO'S FINEST • JUST LIKE HOME

Phone, Hillcrest 6843

3873 California Ave., corner La Jolla Blvd.

SAN DIEGO CITY DIRECTORY (1927)

159

ADAIR—Cont
" J Clyde (Jessie) garage 909 2d h 2952 Strand
" Wm W (Sally C) rancher h 2919 Dale
Adam David lab Martin Ortleb
" David W (Georgina) slsmn h 4536 Cleve-
land av
" Flora C Mrs r 3643 6th
" Harry lab Martin Ortleb
" Harry G slsmn r 4536 Cleveland av
" Wm H (Ethel Y) archt h 428 29th
Adami Louisa Mrs h 729 13th
Adamo Antonio (Frances) barber 1740 India
Adams Abel (Carrie) harnessmkr h 1236 Lin-
coln av
" Adrain slsmn F A Savage r 1555 8th
" Albt E (Eliz H) pres Adams-Henry Co h
3735 Ocean Front Walk
" Albt L (Weltha B) with Marston Co h 2141
Irving av
" Albt S installer P T & T Co r 1615 Front
" Alice Mrs r 683 Fergus
" Allen carp r 2674 Island av
" Amos clk r 340 W Beech
" Anna D (wid J C) h 2947 1st
" Arth r 314 E
" Arth A (Estella) prsmn Univ Av Press h
4075 38th
" Arth E slsmn h 1736 29th
" Arth F clk A H Adams r 4143 Van Dyke av
" Arth G (Eva) cabtmkr h 1259 Lincoln av
ADAMS AVENUE GARAGE (O H Ingalls) N
J Steffen Mgr, Auto Repairing, Storage,
Accessories, Exide Batteries, 3301 Adams
Av, Phone Hillcrest 4500
" Bruce A tkt clk S D & A Ry Co h 3688 36th
" Cecil M slsmn Equitable Life Assurance
Soc r 4277 Polk av
" Chas K mech h 3420 Fairmont av
" Chas Q (Sarah) h 1213 Essex
" Chas R (Nellie) carp h 1978 Emerald av
" Chas S (Matilda) h 987 Armada ter
" Clifford C pntr r 1566 Law
" Cora Mrs r 1414 Front
" Danl K (Flora M) h 3683 3d
" E C (Mary) h 2116 C
" Elfrida M indywrk Original French Lndy r
2674 Island av
" Ernest C (Bertha) meat ctr C S Hardy h
4636 Utah
" Ethelyn (wid E L) r 2045 31st
" Eunice W Mrs tchr Memorial High Sch r
36th
" Evelyn r 4222 4th
" Ferne E music tchr r 1654 1st
" Floyd (Allison) USN Air Sta r 2139 1st
" Floyd C (Anna V) mech C S Hardy h 3511
Louisiana
" Frank S U S N Air Sta
" Frank W (Clara) printer Thos Payne r 4585
Ohio
" Fredk A (Helen) r 2025 K
" Fredk F (Mary E) h 3638 4th
" Freeman B (Edith; Oaks Hotel) h 1332 10th
" Geo pdlr r 1479 J
" Geo H r 1566 Law
" Geo B carrier P O r Coronado
" Guy W (Alfreda) electn h 2674 Island av
" Harley L (Clara) slsmn h 4222 4th
" Harvey C (Hepsy) U S N h 4153 38th
" Henry Co, A E Adams pres, W P Henry
sec-treas, tea and coffee, 2201 Kettner
blvd
" Henry V (Dorothy) baker h 1729 Bancroft

" Heston D (Lillian) asst eng Union Ice Co
h 3609 Landis
" Homer J (Anna) chauff h rear 3733 Chamounie
av
" Horace L (Helen) lab C R McCormick Lmbr
Co h 2618 Island av
" Isabelle B Mrs with Marston Co r 1736 29th
" J L garage 1905 5th
" Jas C (Clara) city pass agt Pacific Steam-
ship Co r 1835 El Cajon av
" Jas S (May) carp h 1809 Logan av
" Jas S U S N M C base r 2541 San Diego av
" Jno r 1042 11th
" Jno h 1136 14th
" Jno F (Ivy) clk H M Cunningham h 3830
40th
" Jno G (Julia F) h 1320 Union
" Jno K (Mary) h 4656 34th
" Jno P (Marian) h 4526 Park blvd
" Jno W (Margt) slsmn Frazee-Kurtz Co h
3727 Richmond
" Jos R barber S R McGirk r 1356 6th
" Josephine (wid H E) r 2674 Willow
" Julian P (Marguerite) gasmkr S D Con Gas
& Elec Co h 3757 40th
" Laura (wid G W) h 4277 Polk av
" Lawrence L (Lucy) h 1596 Law
" Lily C Mrs h 4260 Cleveland av
" Lloyd C (Eda; Mead Adams Co) h 1245 28th
" Mabel M r 2287 Irving av
" Mamie Mrs clk r 1320 Union
" Mamie B Mrs clo prsr J A Leavy r 838
Portsmouth ct
" Marcellino (Victoria) rancher h 2957 Newton
" Margt nurse Co Detention Home
" Margt waiter U S Grant Hotel r 4854 35th
" Margt Mrs h 4739 Edgeware rd
" Margt E tchr r 1259 Lincoln av
" Mary cook h 2750 4th
" Mary E Mrs r 1134 11th
" Mary E (wid W P) nurse h rear 3786 10th
" Mary L Mrs r 2755 Market
" Mattie V h 4758 Narragansett av
" Maurice D (Edna E) carp h 2287 Irving av
" Milton P (Celina) pipe ftr h 3334 Gregory
" Nellie Mrs phone opr P T & T Co
" Nora Mrs r 1356 6th
" Oliver J (Mary) mlner h 4435 44th
" Paul S clo clnr 3010 5th h 3006 same
" Percy H clk S D Gas & Elec Co r 1682 Tor-
rey rd
" R Harmon (Hazel) mgr Gainsborough Studio
h 1257 23d
" Ralph E (Mary) pumper City Operating
Dept h 4252 Idaho
" Ralph F (Dora J) confy 229 West F h 4236
Idaho
" Raymond M chauff r 3334 Gregory
" Robt B (Hannah) lab h 906 11th
" Robt L (Ola) slsmn Auto Exhibit & Wreck-
ing Co h 4208 Euclid av
" Rosalie A indywrk Palomar Laundries
" Russell (Pauline) teller FIRST NATIONAL
BANK h 2126 Dwight
" Scottie K (Marie) shoe repr 3828 30th h 3401
Bancroft
" Stanley r 1211 Pennsylvania av
" Thelma I r 1654 1st
" Theo rancher r 4745½ Newport av
" Thos J (Theda) mech W J Glasson Planing
Mill h 4426 Florida
" Victor H A baker Heller's r 1729 Bancroft
" Wm r 1555 8th
" Wm A (Ida M) h 3909 3d

**EADS
INVESTMENT
COMPANY**

REALTORS

**INSURANCE
LOANS
LEASES
RENTALS
BUILDING
PROPERTY
MANAGEMENT**

SPECIALIZING

**In Property from
Balboa Park to
the Bay and
Business Property**

WE KNOW VALUES!

**2501 FIFTH STREET
COR. 5TH AND LAUREL
TELEPHONE, MAIN 5333**

**D
A
N
G
E
R**

**INSURE YOUR
AUTO
WITH
Individual
Underwriting
Corp.
PHONE MAIN 1860
431
Commonwealth Bldg.**

PHONE, Hillcrest 5028

W. W. GIBSON, Manager

CAPITOL ELECTRIC COMPANY

3833 Fifth Street

ELECTRICAL CONTRACTORS San Diego, California

UNIVERSITY and MARLBOROUGH

THIRD and NAT'L AV., NATIONAL CITY

CAMPBELL CHEVROLET COMPANY

16th and BROADWAY

PHONE, Franklin 1234

STATE and B

HUNTER & CO.

STOCKS AND BONDS

WE BUY,
SELL AND
QUOTE ALL
LISTED AND
UNLISTED
STOCKS
AND
BONDS

F. W. HUNTER
F. J. KORABEK
800-801-802
John D. Spreckels Bldg.
MAIN 8643

GRAIN BROS.

Auto Sheet
Metal Works

Auto Bodies

Fenders

Radiators

BAKED
ENAMELING

PHONE
Franklin 2871
CORNER INDIA
AND A STS.

SAN DIEGO CITY DIRECTORY (1927)

160
ADAMS—Cont
" Wm E (Lillian) cashr Union Title Ins Co h 3577 30th
" Wm G (Harriet) cabtmkr U S A Aviation Sta h 4060 38th
" Wm H (Nancy; The Premier Ornamental Iron Works) h 3845 Mississippi
" Wm H mech Qualitee Dairy Products Co r 428 N 29th
" Wm H (Louise M) slsmn h 2321 30th
" Wm O clk P T & T Co r 972 33d
" Wm R (Alice) real est 2219 Logan av
" Wm S (Alzada E; Graustark Apts) h 1654 1st
" Wm T (Hazel V) plstr h 3028 Juniper
" Wm T (Jennie) rancher h 4745 1/2 Newport av
" Winfield H (Thirza M) lab Naval Hosp h 2934 Spruce
" Yancey N (Eliz) lab h 4770 Santa Monica
Adamson Jno r 1414 Front
" Jno cook r 1362 3d
" Jno R (Sarah E) real est 4757 University av
" Jos F (Anna L) trainmn S D Elec Ry Co h 238 San Miguel av
" Margt A (wid A H) r 4568 Ohio
" Nils F (Clara) masseur h 4984 Del Monte av
Adcock Cora M cashr Lenox Cafeteria r 830 G
" Eug (Cora) lab h 830 G
Addas Geo shoe repr 1789 National av
Adderley Alf (Ethel) pntr h 3546 Herman av
Addington Wm L slsmn Paige Co r 4427 Maryland
Addis F Donald (Jo) mgr Northern Life Ins Co h 4228 Euclid av
Addison Addie clk Orange Lantern Dancing Acad
" Harry M (Alice) h 444 10th
" Jas (Helen) gro 3842 Main
" Jos (Anna) mech Benson Lmbr Co h 3875 Superba
Addleman Edith R Mrs. bkpr V Wankowski & Co r 4229 Swift av
4229 Swift av
Addleson Edw clk Peoples Furn Store r 1970 Irving av
" Thos H (Edith R) slsmn Cudahy Pkg Co h
" Harry clk Peoples Furn Store r 1970 Irving
" Isaac (Hannah) h 459 18th
" Morris clk I J Schneider r 1970 Irving av
" Saml mgr Jos Douglas r 1970 Irving av
Addoms Josephine B sten S D & A Ry Co r Coronado
Addudel Grant r 133 W Broadway
ADELINE SHOP (Mrs. Adeline V and Thelma Moss) Women's Ready-to-Wear and Specialty Shop, Custom Made Gowns, 2505 5th, Phone Main 9538
Adella Court Apts (Mrs G A Kahle) 2011 Front
Adelmann Chas A (Otilla) USN Hosp h 3991 Ohio
Adkins Anna Mrs r 2219 National av
" Geo R h 2150 1st
" Guy lab City Operating Dept r 3456 Newton
" Harold R br mgr Young's Market Co r 3533 Fairmont av
" Wm E (Jettie M) U S N h 737 21st
Addisson Jos L (Eva M) lab Benson Lmbr Co h 3722 National av
Adler Chas (Frances) cigarmkr Calif-Co-op Cig Co h 3929 Boundary
" Louis (Silvia) h 4077 37th
" Max (Lillian) mgr Mission Upholstering Mfg Co h 4017 Albatross
" Sylvia r 3929 Boundary
Admire Danl (Beatrice) lab h 2696 Island av
Administration Building Balboa Park
ADMIRAL HOTEL, Eldon P Mains Prop, "A Real Home Away From Home," 410 A NE cor 4th, Phone Franklin 1166 (See page 81)
Admire Chas clk S D Coffee Co r 931 34th
" Danl E chauf Irwin & Co r 2696 Island av
" Harry W (Rosalee A) brklyr h 3540 41st
" Sarah J Mrs h 931 34th
Adney Chas P slsmn h 2011 Front
Adrian Ethel P Mrs waiter Mrs Harriet Ruthard h 1643 Dale
" Matt tailor r 6446 A
Adrina Cathlina G h 2852 Landis
Adsit Emma L Mrs r 610 W Washington
" Henry B (Dora J) h 3728 Texas
Advertising Club of San Diego C M Keith sec 948 3d R 512
Aells Margt K tchr S D High Sch r 2410 E
Affleck Edw (Mary) U S N h 3043 Colton av
" Emma C Mrs h 3674 Georgia
" Robt W (Bernice) slsmn h 1843 Columbia
" Watson G formn Twin City Rendering Co r 3674 Georgia
" Wm B (Emma C) mgr Twin City Rendering Co r 3674 Georgia
Africa Newton G (Mildred) lab h 220 30th
Agan Emma B h 4567 Voltaire
" Ettie B (wid Jno) h 2055 Franklin av
" Frank J barber r 2055 Franklin av
" W F dept mgr Whitney & Co r 4021 Ingalls
Agard Harry E (Marie) lab Llewellyn Iron Wks h 1147 W Palm
Agee Alva (L Grace) h 1835 Altura pl
" Dora L tohr S D High Sch r 4292 Hawk
Ager Miles K U S N Air Sta
Agnew A G r 1372 7th
" Dwight M USN r 829 Sutter
" Emma F (wid M J) h 829 Sutter
" Geo police h 2429 Market
" Gilmore auto mech Herbert Dupont r 3246 Mountain View dr
" Helen L h 3246 Mountain View dr
" Irene N Mrs h 1925 Lincoln av
" Jos R (Buddie) stage hd Savoy Theatre h 3614 Albert
" Saml J buyer Hamilton's r 1372 7th
Agostini Amanda H h 1451 State
Agostino Nick lab S D Con Gas & Elec Co r 860 Raven
Agricultural Extension Service J G France farm advisor 168 Broadway
Agsten Aug C (Blanche) barber 3532 Adams av h 3564 same
" Gotthardt G (Lucy) shop formn Dixie Lmbr & Sup Co h 4983 34th
" Karl F lab r 3564 Adams av
" Wm G (Elsie) electn Balboa Elec & Hdw Co h 3703 Madison av
Aguera Encarnacion (Matilda) lab S D Con Gas & Elec Co h 3029 N
Aguerre Sam fnshr Schlefer & Sons
Aguilar Amparo Mrs h 444 15th
" Isabel indywrk Sanitary Lndy Co r 1726 Kearney
" Jose (Gertrude) lab h 2958 Webster av
Agullar Armando with S M Bingham Co r 1805 Julian
" Dorotio (Servana) lab h 555 14th
" Francisco S h rear 2775 Marcey av
" Isaura I with Marston Co r 1725 Island av
" Jesus (Linda) lab h 1648 Logan av

DESERT EXPRESS, Inc.

312 Eleventh St.

PHONE, Franklin 2452

San Diego, Calif.

Operating daily between SAN DIEGO,
CALIF., and PHOENIX, ARIZONA,
via EL CENTRO and YUMA

SAN DIEGO CITY DIRECTORY (1927)

161
AGUILAR—Cont
" Leopold M (Maria) restr 540 Island av r 516 10th
" Manuel lab r 1216 Calif
" Marina (wid Rudolph) h 1805 Julian av
" Robt fnshr Schlefer Furn Mfg Co r 1725 Island av
" Rudolph A with Marston Co r 1805 Julian av
" Rufina Mrs r 1762 Columbia
" Sarah r 1725 Island av
Aguilera Antonio (H de) h 1668 Newton av
" Antonio G (Maria) h 1804 Island av
Aguinaga Mariano (Cruz) lab h 1448 K
Aguirre Francisco h 2217 Atlantic
" Jos meat ctr C S Hardy h 4062 Louisiana
" Jos jr meat ctr C S Hardy r 4062 Louisiana
" Madeline indywrk U S Grant Hotel r 2668 L
" Ruth indywrk Kelly Lndy Co r 1351 India
Aguirre Felipe lab C R McCormick Lmbr Co r 2616 N
" Helena indywrk h 1679 Newton av
" Jos lab Cabrillo Cafe r 355 13th
" Juan (Loretta) lab h 1679 Newton av
" Juan jr lab r 1679 Newton av
" Max car clnr S D Elec Ry Co
" Peter (Maria) lab h 1351 India
" Ramon (Trinidad) lab h 2836 Webster av
" Salvador (Josephine) pntr h 3587 Birch
Agundes Frank (Lugarda) lab r 3564 Mountain View dr
" Gregorio lab r 3564 Mountain View dr
" Lulu indywrk S D Steam Lndy r 3564 Mountain View dr
Ah Jake h 206 J
" Sing h 201 J
" Toy h 318 Island av
Ahern Wm J (Minnie E) fur rms 611 5th
Ahern Chris W (May) baker h 2462 Congress
Ahlee Chas G formn City Operating Dept, r 3277 Mountain View dr
Ahlgren Oscar A (Silvillia) h 4717 Brighton av
Ahlstrom Nels O (Martha E) shoe repr 1517 30th h 3506 Collier av
Ahmer Sol (Sarah) huckster h 4370 Van Dyke
Ahrens Adam F (Florence) mgr Broadway Theater h 1630 8th
" Frank N servcemn Rinehart's Cleanitorium r Coronado
" Richard G cashr Broadway Theater r 1630 8th
Ahrensberg Hans C (Crystal) carp h 3611 Cherokee av
Ahrling Otto F (Mabel F) engraver Leo M Schlefer h 3412 Elliott
Ahumada Frank (Kath G) h 3675 Villa ter
Aichele Adolf B (Gertrude S) pntr h 3968 3d
" Christian C (Kate C) h 1717 L
" Ernest H yd supt Sullivan Hardwood Lmbr Co r 815 Bush
" Frances (wid Jno) h 815 Bush
Aicinena Geronimo G (Premitiva) h 4160 Louisiana
Aideal Augusta Mrs r 818 A
Aigro Arth C h 4250 Chamounie av
Alhara Y fruits 2561 Univ av
Aiken Amy Mrs h 4119 40th
" Bertha J fl ldy S H Kress & Co r 4603 Imperial av
" Clayton B lab City Operating Dept r 4603 Imperial
" Ed T (Stella F; San Diego Auto Camp) h Mission Valley rd 1-4 mile E of Old Town bridge
" Emma J h 4185 Falcon

BARNEY & BARNEY

INSURANCE
(Every Form)

BONDS
(Surety)

PHONE
Main 2143

Scripps Bldg.
(2nd Floor)

ROOFS

APPLIED
REPAIRED
PAINTED

BENTON ROOF & PAINT CO.

2136 Kettner Blvd.
Franklin 5108

ROOFERS

PAINTS, OILS
VARNISHES
ENAMELS
BRUSHES
PAINT
MANUFACTURERS

DANIEL A. DEACON

PLUMBING AND HEATING - "THERE'S-A-REASON"—QUALITY FIRST - PRICES RIGHT

Branches: 7938 Herschel St., La Jolla, and 3328 Adams Ave., Normal Heights
851 Seventh Street (Between E and F)

BIRD ROCK BY-THE-SEA

FOR SALE BY THE M. HALL CO. REALTORS

PHONE, FRANKLIN 4794

1168 FOURTH ST.

ESTABLISHED 1886

PAINTS
VARNISHES
ENAMELS

SEVENTH AND F STREETS

W. P. FULLER & CO.

MANUFACTURERS AND DEALERS

PLATE & SHEET GLASS
MIRRORS
SASH & DOORS

TELEPHONE, Main 0182

NOVELTY
SHEET METAL
WORKS, Inc.

BAKED
ENAMELING

AUTO BODY
FENDER
AND
RADIATOR
REPAIRING

AUTO TOPS
and PAINTING

Phone, Main
5193

INDIA and B

GREAT
NORTHERN
LIFE

Life
Accident
Health

E. A. MARTHENS
AND
R. G. WILLIAMS
MANAGERS

325
COMMONWEALTH
BUILDING

524 B ST.
Phone, Franklin
4097

"FROST OAK FLOORING IS BEST"
Frost Hardwood Lumber Co.
Market at State
Main, 4888

HARRY FISHER & CO.

GENERAL INSURANCE, REAL ESTATE, BONDS

205-207 SAVOY THEATRE BLDG.

ENTRANCE 226 C STREET

SAN DIEGO CITY DIRECTORY (1927)

162
Alamo Apartments (Mrs M E Cooper) 1218
15th
Alanger Geo D (Mabel) riveter h 4021 43d
Alari Arth S (Beatrice M) pntr R V Morris &
Co r 3090 Hawthorn
Alario Chas C (Mildred) h 1522 10th
ALASKA FUR STORE (Cora A Bauder)
Furs Repaired, Remodeled and Dyed,
Furs Ordered on Approval, Tanning and
Taxidermist Work, 951 8th, Phone Frank-
lin 1630 (See page 75)
ALASKA FUR & CURIO STORE (M B Bales),
Furs Repaired and Remodeled, Curios of
All Kinds, 923 1st, Phone Franklin 4538
(See page 75)
A La Torre Esther ludywkr Original French
Lndy r 1431 F
" Ferminia Mrs h 1431 F
" Inocencia ludywkr Original French Lndy r
1431 F
Alatour Vincent (Jennie L) h 2572 California
Albarian Geo Y (Louise) shoe repr 448 Ash
Albaugh Lawrence B (Flora) carp h 3932 Ham-
ilton
" Susie E h 4076 44th
Albeck Alvin A carrier P O r Coronado
Albee Danl P (Margt) slsmn Streicher's Shoes
r 620 W Lewis
" Elmer E (Clara G) slsmn h 620 W Lewis
" Jno M carp r 620 W Lewis
Albert Bert slsmn C A Miller r Y M C A
" Jno (Mary) shtmtl wkr h 543 11th
" Louis clk r 2058 Kearney av
" Saml L tailor h 2607 Monroe av
" Talley M (Ella) v-pres Maria Properties
Inc h 3039 Monroe av
Albert Clark journalist r 1372 7th
" Nellie Mrs r 425 University av
" Norman clk h 425 University av
Alberts Chas (Nellie) fishermn h 3212 40th
" Margt ludywkr Kelley Lndy Co r 3423 Boston
" Roy W (Elsie) carp h 402 S 39th
Albertsen Helen K slsldy Ballard & Brockett
Co r 1205 12 th
" Marie Mrs slsldy r 2116 C
" Willis S (Helen) clk Davies-Overland Co
h 4473 Polk
ALBERTY WATIE M Dr (Edna), Physician
and Surgeon, 4046 Fairmount Av, Phone
Hillcrest 6787, h 4040 Fairmount Av, Phone
Hillcrest 3537
Albin Kate W Mrs h 2263 K
Albion Lumber Co F A Clough mgr 121 Broad-
way R 321
Albrecht Anna r 4643 Voltaire
" Frank J (Geraldine) reporter Bradstreet Co
h 4315 Florida
" Geraldine Mrs bkpr Calif Land Buyers Syn-
dicate r 4315 Florida
" Henry E (Mae) U S N h 4642 Larkspur
" Jacob gdnr h 4643 Voltaire
" Mary bkpr Am Jewelry Co r 1266 10th
Albright Anna Mrs h 4027 34th
" Clara Mrs h 1266 10th
" Claude A (Rose) mech h 4175 Cleveland av
" Doris M Mrs clk Hamilton' r 3054 Union
" Elwood M musician r 4175 Cleveland av
" Frank E (Agnes F) dist slsmr Union Oil
Co r 1929 1st
" Frank H (Minnie L) h 3563 28th
ALBRIGHT FURNITURE CO (L E Albright)
Furniture, Stoves, Rugs, Floor Coverings
"Pay the All-Bright Way" 3879 43d Phone
Hillcrest 3483-W
" Geo R (Lillian) U S N h 3429 National av
" Laurence E (Caroline; Albright Furn Co)
h 4261 Swift av
" Mary bkpr r 1266 12th
" Ruth S (wid Solon) r 1420 7th
Albro Florence Mrs housekpr U S Grant Hotel
r 1356 6th
Alcaldo Tony lab H J Edwards r 1420 Market
Alcaraz Alejandro lab Bent Concrete Pipe Co
r 33 15th
" Jacob (Jessie) lab h 33 15th
Alcorn Floyd (Laura G) slsmn Snowflake Bak-
ing Co h 316 S 35th
" Howard E (Lorna) U S N h 2065 Union
" Louisa M (wid G P) h 3435 31st
Alcott Edw G (Mary) with Marston Co h 4555
Louisiana
Alcove Book Shop (A H Grant) 936 Broadway
Alden Clara L h 5030 Mansfield av
" F Ray (Gladys) store supvr Heller's h 2921
Bancroft
Alderson Florence L (wid J S) r 1155 13th
" Ivan G (Marie) photog h 4380 Georgia
" Mary H Mrs h 3214 33d
" Mary R nurse Mercy Hosp
" Ray archt 1155 13th
Aldis Frederic F with Sutherland Co r 1626 1/2
Myrtle av
" Jas slsmn h 1630 Myrtle av
Aldrete Enrique h 3406 29th
Aldrich Apartments (E G Baxter) 1010 16th
" Carrie Mrs h 355 19th
" Carrie E cigar mkr A Sensesbrenner & Sons
r 355 19th
ALDRICH CHAS C (MayBelle) Distributor
Marmon Motor Cars 1143 2d, Phone
Franklin 3521 h 3036 James, Loma Portal,
Phone Bayview 0745
" Don C cigar mkr A Sensesbrenner & Sons
r 355 19th
" Dorothy sten H M & Arth Wegeforth r 3036
James
" Elmer E (Marie; S D Steam Lndy) h 525
Spruce
" Frank (Elna K) h 1230 A
" Janet L nurse r 2177 Thomas av
Aldridge Alice clk h 930 F
" Chas W (Sidney) h 1644 10th
" Florence nurse r 1102 W Arbor dr
" Gertrude nurse r 1102 W Arbor dr
" Henry C (Metta F) pntr r 3530 Marlborough
av
" Howard (Lovina) baker Jas Boyce h 3362
Copley av
" Wm C clo prsr r 3530 Marlborough av
Alduenda Alf C (Josephine) clk Liberty Food
Co h 1645 Fern
Ales Ignatius tailor 226 C, R 208 r 1240 12th
Alessio Dominic (Rose) shoeshiner 525 E h
4074 Wabash av
" Frank (Gemma) chauf h 4074 1/2 Wabash av
" Gemma Mrs phone opr P T & T Co r 4074 1/2
Wabash av
" Russell meat ctr Young's Market Co r 4074
Wabash av
Alexander Agnes M slsldy Holwasser Inc r
1150 22d
" Albt F tchr S D High Sch h 2422 J
" Ambrose J supt mach shop Nat'l Iron Wks
h 2156 S 40th
" Andw F barger 842 4th r 421 E
" Ardea M Mrs h 1814 Fern
" Beatrix M pkr Bishop & Co r National City
" Bert (Alexander & Sons) r 3531 Newton av

SAN DIEGO CITY DIRECTORY (1927)

163
Alford Olel E batteryymn Leonard Auto Service
r 3653 Arnold
" Diana Mrs (Crest Apts) r 3872 5th
" Frank (Diana) clk Brewster Hotel h 3872 5th
" Gus W (Verna) lab h 3653 Arnold
" Roy C chauf r 3653 Arnold
" Thos E (Elvy) lab S D Elec Ry Co h 2768
Boston av
" Clarence W (Ruth W) mach Nat'l Iron Wks
h 3843 Valle av
" Claude G (Corinne) USN h 3639 32d
" Effie B Mrs h 4071 Hawk
" Ernest (Irene) U S N h 3051 Clay av
" Eug E (Roxie H) clk City Operating Dept h
4146 45th
" Frank distributor Judge Signal r 1134 6th
" Garage P F Mitchell mgr 1149 9th
" Geo S (Jane; Alexander & Sons) h 3531 New-
ton av
" Guy C (Coralie) clo 1001 Broadway h 3819
Herman av
ALEXANDER GUY M (Maude E) V-Pres and
Mgr Wright, Alexander & Greeley, h 1829
Sunset blvd
" Hiram J U S N Air Sta r 3112 Clay av
" J Benj (Ruth) h 2632 University av
" Jas J (Vivian) h 4182 Polk av
" Jas V (Bertha) mfrs agt 829 E h 3119 Her-
man av
" Jno (Ila Rhea; S D Window Shade Co, and
Alexander Window Shade Co) h 3757 Her-
bert
" Jos (Alexander & Sons) r 3531 Newton av
" June R clk Holwasser Inc r 3531 Newton av
" L J Mrs r 1520 Tyler av
" Leon R (Grace) supt Arts & Crafts Press
h 3084 B
" Lillian Mrs r 1135 3d
" Lorena r 2728 Upas
" Lynda A Mrs clk P T & T Co r 846 11th
" Lynden H U S N Air Sta
" Mary B (Minnie S) cook h 2186 Woolman
" Mary Mrs h 3168 National av
" Mary A (wid R J) h 2728 Upas
" Max (Dora B; Euclid Pharmacy) h 4038
Euclid av
" Oscar C (Cora M) music tchr 640 Bway
R 27 h 4620 Terrace dr
" Paul r 314 E
" Robt D (Fern) electn S D Cons Gas & Elec
Co h 2654 Market
" Rosa E (wid G J) r 2307 Adams av
" Russell H pntr H V Lee & Co r 725 4th
" Sarah J (wid F B) h 535 S 30th
" Silas (Nadyne) teller FIRST TRUST &
SAVINGS BANK h 3334 Bancroft
" Sydney I clk F W Woolworth Co r 5030
Del Monte av
" Wayne (Kathryn) used cars 1069 State h
3324 Felton
" Wm E (Ida E) slsmn Wright, Alexander &
Greeley h 3711 4th
" Wm P (Rose) mech R T Dawson Co h 4753
Utah
" Willis joiner U S N Air Sta
" Window Shade Co (Jno Alexander) 1166
7th and 1435 University av
" Zeno (Cecile) r 3440 Ibis
" & Sons (G S, Joseph and Bert Alexander)
Indy 3554 Newton av
Alexandria Apartments 1609 8th
Alwell Walter G clk H W Berman h 2822 Im-
perial av
Alfonso Apartments (Fairman Algeo) 1300 C
" Peter lab Benson Lmbr Co r 2794 Island av

SIMPLEX
PISTON
RING
CO.

OF SAN DIEGO

INDIA AND B
STREETS

Phone, Main
9933

E. N.
JONES

3420
University
Avenue

Phone, Hillcrest
3816

NOTARY
INSUROR



Is Your Broker
a Realtor?

RELIABLE SERVICE
AT REASONABLE PRICES

REPAIRING BY EXPERTS
LAWN SPRINKLER SYSTEMS

FRED A. HEILBRON

PLUMBING AND HEATING 1446 FIFTH STREET
Phone, Franklin 1168-1169

THE ELLIOTT-HORNE CO. PHONE

Street Improvement Bonds - 525 Union Building

A. R. ROBBINS
MARINE
ENGINE
WORKS

DIESEL
AND GAS
ENGINES

BOAT BUILDERS
MARINE WAYS

REPAIR WORK
OF EVERY
DESCRIPTION

1735-1747
ATLANTIC
STREET
PHONE, MAIN
2439

ROBERT D. MAXWELL CO.
UNION and BROADWAY

164 SAN DIEGO CITY DIRECTORY (1927)

ALLEN—Cont

" Chas E cook City Isolation Hosp r 1321 16th

" Chas L (Louise) fishermn h 3041 Kettner blvd

" Chas M driver City Fire Dept r 632 21st

" Chas M (Jaretta) inspr S D Cons Gas & Elec Co h 3278 Polk av

" Chas W r 3528 5th

" Chas W (Mildred) mech h 1964 5th

" Chester E slsmn r 4029 Wightman

" Clarence D (Grace W) carpet clnr 4078 Hamilton

" Clarence W (Nettie) USN h 3641 Imperial av

" Clark (Ruth M) pharm G B Irwin h 1243 11th

" Clifford D (Fleurine) USN h 3075 Myrtle av

" Clifton M (Pauline) slsmn Union Oil Co h 4396 Wilson av

" Cora Mrs h 3321 Curtis

" Dallas G meat ctr r 1321 16th

" Danl (Rosa M) drftsmn City Operating Dept h 3387 Bancroft

" Demascus (Clara) USN h 4478 Cherokee av

" Dennis V (Ada) h 2844 Franklin av

" Dorothy r 1483 Market

" Dorothy r 3851 Valle av

" Earl C (Phoebe B; Allen's Exclusive Pharmacy) h 2872 Ivy

" Edw E (Rosalyne) mng dir Roy D Keyes Engineering Organization Inc h 108 Manzanita av

" Edw F (Maud) slsmn Aber & Rutherford h 3321 29th

" Edw M (Phebe M) h 1066 Robinson av

" Edw S (Emmā A) h 1734 29th

" Effie (wid A A) r 2446 Brant

" Elmer V gas sta 3710 University av h 3708 same

" Emma h 1741 30th

" Emma A (wid C F) r 4436 New Jersey

" Ernest cook U S Grant Hotel r 1350 11th

" Bug mech Dixie Lmbr & Supp Co r 4377 Van Dyke av

" Eva E r 826 Dewey

" Evert J (Ruth) lab h 2128 1/2 Rigel

" Florence Mrs r 2420 B

" Florence V r 19 26th

" Frances E Mrs matron Door of Hope Girls Home r 4374 Loma Alta av

" Francis M phys 861 6th R 808

" Frank lab h 3347 Island av

" Frank E slsmn r 2442 State

ALLEN FRANK P JR (Mabel) Architect and Engineer 713 First Natl Bank Bldg, h Park Manor, 525 Spruce

ALLEN FRED J (Helen B) (Allen's Dairy & Creamery) h 2008 Ft Stockton dr, Phone Hillcrest 2117

" Freeman (Bertha) h 3614 Roselawn av

" Friend auto mech r 2836 Boston av

" Geo (Anita) lab h 3165 Island av

" Geo (Minnie) mach h 1722 J

" Geo H driver Rush Oppenheimer r 1702 J

" Geo R cook r 1821 16th

" Goldie R r 826 Dewey

" Hamilton h 2244 Front

" Harry H (Margt; Allen-Loveall Funeral Home) h 538 Cedar

" Harry H (Pernia) plmbr h 2611 Logan av

" Harry W (Claribel) pres Welton Mesa Land Co h 3427 Park blvd

" Helen H (wid G M) r 2252 Ft Stockton dr

" Henry B groundmn S D Cons Gas & Elec Co h 824 10th

" Herman (Beulah) dep City Atty lawyer 964 5th R 331 h 4706 Hawley blvd

" Horace W slsmn r 1344 A

" Ida L Mrs h 1344 A

" J E USN r 829 11th

" Jas tinsmith h rear 1045 10th

" Jas B (Martha L) clk Bank of Italy h 3007 1/2 30th

" Jas P eng r 1703 Fern

" Jas W (Mary J) jan City Pub Schs h 1703 Fern

" Jane N Mrs r 3165 Island av

" Janie E Mrs h 826 Dewey

" Jennie P r 1741 30th

" Jessie D (wid C R) h 4194 Stephens

" Jno (Annie) h 114 Ritchey dr

" Jno B clk r 1250 Columbia

" Jno C (May) electn h 4665 34th

" Jno C mech h 3725 Euclid av

" Jno D (Cath) pntr 632 21st

" Jno H (Grace) slsmn Hugh Evans & Co Inc h 1440 6th

" Jno O clk PO h 283 San Miguel av

" Jos h 3932 Normal

" Jos plstr r 3394 Lemon Grove blvd

" Jos C dentist 1007 5th R 625 r Mission Valley

" June H clk F W Woolworth Co r 1321 16th

" Lafa R (Irene C) slsmn Dixie Lmbr & Supp Co h 2615 Wightman

" Laura L r 1860 3d

" Lloyd bellmn Pickwick Terminal Hotel r 1615 9th

" Lottie B waiter Lenox Cafeteria r 2101 India

" -Loveall Funeral Home (H H Allen, G W Loveall) 538 Cedar

" M Mrs h 2034 Harrison av

" Malinda Mrs h 832 State

" Margt h 1020 Sutter

" Margt r 1520 Tyler av

" Martha L bkpr Allen's Creamery r 3007 1/2 30th

" Mary C (wid Chas) h 3176 A

" Mary E (wid Otway) h 1905b El Cajon av

" Mary F (wid G W) h 1321 16th

" Mattie Mrs h 1141 9th

" Mattie C r 3793 Ray

" Maurice (Mildred S) real est 861 6th R 515 h 4269 Jackdaw

" May T (wid H H) h 903 S 27th

" Minnie Mrs r 3646 4th

" Minnie (wid H I) h 1884 Clove

" Minnie M slsldy Holzwasser Inc r 1722 J

" Nell O Mrs h 3684 Menlo av

" Oliver H (Dorothy) slsmn J S Schirm Coml C oh 3004 Quince

" Paul B (Pauline) hosemn City Fire Dept h 3758 Chamoune av

" Paul H mariner h 1445 B

" Pauline F r 2843 Front

" Philip D bkpr S D Tr & Sav Bank r 4078 Hamilton

" Phoebe B Mrs bkpr Allen's Pharmacy r 2872 Ivy

" Ralph bkpr C J Conkling

" Ralph J (Marietta) plstr h 3859 El Cajon av

" Roger r 1456 Bway

" Ruth F Mrs steno r 950 11th

" Saml H r 3684 Menlo av

" Stockley Mrs drsmkr 515 W Washn

" T F plantmn Pure Milk Dairy Co r National City

" Tom J civ eng 309 G

" Tucker R (Mary) r 3909 Iowa

" Walter G USMC r Quarters 8

CHAS. R. McCORMICK LUMBER CO.

FRANK J. GARLAND Manager

WHOLESALE AND RETAIL DEALERS

Phone, Franklin 2136 -:- Office, Yards, Mills and Wharves Foot of 24th, on Bay

SAN DIEGO CITY DIRECTORY (1927)

165

ALLEN—Cont

" Wayne lab r 2836 Boston av

" Wesley A (Mae) real est 2867 Univ av r Spring Valley

ALLEN WILEY B CO THE, J H Cooley Mgr,
Pianos, Ampicos, Victrolas, Brunswick Phonographs, Panatropes, Radiolas, Sheet Music, 1031 5th, Phone Main 7468 (See Page 113)

" Wm waiter F V Berka

" Wm E driver G S S Rose r 4029 Wightman

" Wm H (Myrtle) h 4051 Swift av

" Wm H (Genevieve) cigar mkr A Sensesbrenner & Sons h 2217 Adams av

" Wm H (Ellen) repr P T & T Co h 3145 Ivy

" Wm H (Laura E) truss mfr 4256 Wilson av

" Wm I (Grace O) carp U S Public Health Service h 1028 Rosecrans

" Wm J (Tilla) jan State Teachers College h 4195 Alabama

" Wm J (Lottie) trainmn S D Elec Ry Co h 2101 India

" Wm T. (Ruth; Ocean Village Hotel) h 5272 W Pt Loma blvd

" Wm Z (Josie E) train supt S D Elec Ry Co h 3504 31st

ALLEN WILLIS EDWARD DR (Alice B), Dentist 1201-1206 Medico-Dental Bldg, Phone Main 2832, h 2860 Redwood, Phone Hillcrest 0232

ALLEN'S DAIRY AND CREAMERY (Fred J Allen) Milk Specialists, Milk and Cream, Buttermilk and Cottage Cheese, 1002 University av cor 10th, Phone Hillcrest 0169 (See page 67)

ALLEN'S EXCLUSIVE PRESCRIPTION PHARMACY (Earl C Allen) Store No 1 419 First National Bank Bldg, Store No 2 414 Electric Bldg, Store No 3 211 Watts Bldg

Allenbaugh R H chainmn Hoopes & Mack

Allender Dempsey (Myrtle) fruits 2618 National av r Lincoln Acres

" Marie B phone opr P T & T Co r 3840 Utah

" Mina W (wid W F) h 3840 Utah

Allendorph Earl F (Blanche V) USN h 1406 W Pennsylvania av

Allenthorp Chester clk F E Dana r 4761 Morena blvd

Aller Edw lab r 944 India

Allerd Maurice P (Farnange) h 1503 Grand av

Allerdice Jos Jr (Lillian) depy Co Clerk h 1275 Johnson av

Allers Wm H (Mona M) slsmn S D Cert Used Car Mkt h 1437 Dale

Allert Chas F (Ida L) pntr 4317 43d

Allessio Frank driver C S Hardy r 4084 Wabash

Algoewer Richd (Dora H) h 1922 Dale

Alhouse Estella N Mrs h 21 29th

Alliance Club Thos Cordo mgr 733 5th

Alligator Rock Lodge (Mrs A C Bush) 4985 Coronado av

Allin A W kitchenmn S D Army & Navy Academy

" Jewett (Netta O; Allin Realty Co) h 4259 42d

" Jewett Jr (Laura C; Allin Realty Co) r 4259 42d

" Realty Co (Jewett and Jewett Allin Jr) 4259 42d

" Robt O (Lula E) meats 2608 National av h 2110 Harrison av

" Susan E (wid J Y) h 4646 Louisiana

Ailing Florence money order cashr PO r 518 Palm

" Oliveretta C Mrs r 3226 Curlew

Allington Wilfred W (Alice B) carp h 927 63d

Allipranti Vicente agt Am Natl Ins Co r 515 9th

Allison A brklyr r 1229 10th

" Chas N (Mary F) phys 412 1/2 Univ av

" Clyde H (Ida M) int decorator h 5134 Long Branch av

" Elva P nurse Co Hosp r 3181 Mountain View dr

" Faye S Mrs sten Schumann-Heink & Co r 4270 Campus av

" Geo A clk C M Gifford & Sons

" Horace F (Ramona) mgr Crane Co h 2336 Whitman

" Jas E waiter Wm Thorpe r 1076 Cleveland av

" Jno (Maud) slsmn h 4337 Fairmount av

" Jno P storekpr Standard Iron Wks r 614 5th

" Jos (Margt) cement contr 4593 Cleveland av

" Lilly G Mrs with Marston Co h 4170 Nordica

" Mae clk h 4136 36th

" Wm C (Goldie) h 3181 Mountain View dr

Alloway Ivan H cement wkr r 4285 Winona av

" Jas P (Maggie) h 4285 Winona av

" Perry auto mech V D Glnther r 4285 Florence

" Wm S (Lucy) driver City Operating Dept h 4415 48th

Allphin Tony B (Florence) pharm Harry Shumway h 2118 Irving av

Allred Oscar F (Madeline) restr 705 12th h 3544 Cottonwood

Allrich Genevieve Mrs waiter h 1423 1st

Allsebrook Anna br librarian S D Pub Library r 2738 Dale

" Cecelia D (wid G S) h 2738 Dale

Allsworth Alb (Virginia) USN h 4082 35th

Allum Harriet M smstrs r 233 20th

Allwardt Frank F (Nellie H) formn S D Cons Gas & Elec Co h 4181 Mississippi

Allyn Jos G (Jennie B) h 3822 Orange av

Almanarge Louis J clk D R Roland r 2453 Congress

Almand Jos M (Jean) USN h 4444d 36th

Almanza Amadeo lab r 2957 Newton av

" Domingo lab r 2957 Newton av

" Robert (Marguerite) chauff C A Bruce h 2151 National av

Almaraz B lab S D Elec Ry Co

Almen Timnot watchmkr J Jessop & Sons r Coronado

Almener Mateo (Elolse) h 1520 J

" Mateo Jr r 1520 J

" Ruth r 1520 J

ALMGREN LOUIS (Selma) Chief City Fire Dept h 2404 University av

" Louis R (Virginia) auto pntr h 4120 Vermont

" Sidney E (Edna) slsmn Shell Co h 3345 32d

Alonzo Jose (Refugio) lab h 3720 Boston av

" Michl A (Mary) lab S D Elec Ry Co h 26 29th

" Thos r 3638 36th

Alotta Paul (Annie) gro 1572 India

Alpha Apartments (J G Miller) 902 19th

Alpine Apartments (Mrs Bertha Lawrence) 1931 Market

Alpino Jno P barber 123 16th r 1708 L

Alpondo Ponclana lab h 1851 Newton av

Alpy Felix F (Mary; Alpy & Kolbeck) h 3735 Pershing av

" & Kolbeck (F F Alpy E S Kolbeck) props Rogers Auto & Carriage Co 635 2d

Aldord Edw H cashr Santa Fe r National City

Aldhouse Frank L USN Air Sta

Alsop Frank H boatbldr S D Marine Constr Co r 2225 National av

Alsapugh Chas H (Hortense M) h 1528 31st

CERTIFIED
▲ PUBLIC ▲
ACCOUNTANT

Audits
Systems
Tax
Service

L. S. EVERTS & COMPANY

Telephone
Main 2728
727 1st Nat'l
Bank Bldg.
1007 5th St.
San Diego

STEWART G. KENDALL

GENERAL
INSURANCE

309
First National
Bank Bldg.

Telephone, Main
3975

JONES-MOORE PAINT HOUSE
N. W. Corner Fifth and A Main 5123
PAINTS, OILS, VARNISHES, ENAMELS "In the Public Service Since 1912"

D. C. COLLIER REALTOR
PHONE
FRANKLIN 1265
DRIVE IN
1050 NINTH STREET

MORTGAGE
& LOANS

COLEMAN MORTGAGE CO.
801-802-803-804 California Bldg.
1122 4th Street

INSURANCE
REAL ESTATE

Phone
Franklin 5998

FRAZEE-KURTZ
PAINT & WALL PAPER CO.
San Diego County Distributors
Sherwin-Williams Paints and Varnishes
923 SEVENTH STREET
Phone, Main 3358

MOTOR VEHICLE CLEARING HOUSE
AUTOMOBILE MAILING LISTS
MULTIGRAPHING MIMEOGRAPHING
203 Bancroft Building
--PHONE-- Franklin 4311

SHALLENBERGER & MCCAGG
INSURANCE AND SURETY BONDS
312 Commonwealth Bldg.
Phone, Main 8217

PLUMBING - HEATING - REPAIRING
REED BROS. CO.
Main 9775
727 Seventh St. San Diego

WM. DARBY CO.
Wholesale and Retail
BUILDING MATERIAL
Brick, Tile, Sewer Pipe, Drain Tile, Bear and Riverside Portland Cement
Arden Red Top Plaster
Lump and Hydrated Lime
Pioneer Roofing and Paper
Asphaltum
Plastite Water-Proof CEMENT
CALIFORNIA STUCCO Interior and Exterior
Telephone, Main 0192
204 Sixth and 536 L

ROLANDO
"Where You Will Love to Live"
BETWEEN UNIVERSITY AND EL CAJON AVENUES
EAST OF EUCLID AVE.
OFFICE 1165 5th St.
PHONE Franklin 1341

SAN DIEGO CITY DIRECTORY (1927)		167
AMERICAN BOSCH PRODUCTS Bruce Young Exclusive Distributor 1130 Front Phone Franklin 4104 AMERICAN BUILDING & INVESTMENT CO Building, Financing, Designing, Insurance, Real Estate & Investments 253 Spreckels Theatre Bldg 121 Broadway Phone Main 6913 " Co Chinese mdse 535 4th " Egg Co F W Newberg mgr 2978 National av " Engraving Co (J H Jones) 2764 India " Express Co W G Courtney mgr travel bureau Southern Trust Branch Bank of Italy " Fisheries Co (Lawrence Oliver) 841 Harbor " Fishermen's Protective Assn Edw Ghlo sec 815 Harbor " Hospital Assn of San Diego A J Wilkinson sec 861 6th R 602 " Institute of Banking (San Diego Chapter) 432 E R 308 " Insurance Union J B Holmes dist rep 121 Bway R 577 AMERICAN INVESTORS INC R A Chapman Pres L M Corbett Sec-Treas Mortgage Loans 377 Spreckels Theatre Bldg 121 Bway Phone Franklin 2613 (See page 111) AMERICAN JEWELRY CO (Sol Lowenfeld) Diamonds, Watches and Jewelry, Expert Watch and Jewelry Repairing 942 5th AMERICAN LEGION SAN DIEGO POST NO 6 E V Izac Commander W F Foote Adjutant Legion Memorial Bldg Plaza de Panama Balboa Park " Legion DeWitt C Mitchell Post 201 4055 Fairmount av AMERICAN MATTRESS AND FEATHER WORKS (L T Gallagher) 372 16th Phone Main 2991 AMERICAN NATIONAL INSURANCE CO OF GALVESTON TEXAS E C Rodenberg Supt 246 Spreckels Theatre Bldg 121 Broadway Phone Franklin 3446 " Optical Co O E Fischang mgr mfg opticians 525 C R 202 " Outdoor Advertising Co R D Near mgr 1017 1st AMERICAN RADIATOR CO Reed Bros Co Agts 727 7th Phone Main 9775 AMERICAN RAILWAY EXPRESS C A Towns- end Genl Agent 1220 3d Phone Main 7121 " Railway Express Ocean Beach Branch 1790 Bacon " Red Cross (San Diego Chapter) Home Serv-ice Charlotte Alsbaugh exec sec 1268 7th R 26 AMERICAN TYPEWRITER EXCHANGE INC Cecil Lewinson V-Pres and Mgr, All Makes of Typewriters Adding Machines Check Writers Ribbons Carbon Paper and Supplies 909 3d Phone Main 4055 Ames Anita R nurse Mercy Hosp " Bernard H (Marian) chauff Yellow Cab Co h 123 24th " Bernice L r 2431 Imperial av " Chas A cook r 824 10th " Clinton D (Eliz; Ames & Hilles) h 2480 L " David C (Nellie) carp h 2431 Imperial av " Doris r 3836 40th " Geo A lab C R McCormick Lmbr Co r 2859 Newton av " Helen A sten S D Independent r 3775 T		" Hope W slsldy Ames Realty Co r 4796 Arizona " Irvin F (Margt) tarmn S D Cons Gas & Elec Co h 3775 T " Jos (Ramona) lab h 2415 Moore " M Georgia r 4796 Arizona " Martha (wid W H) r 4725 Santa Cruz av " Mollie K nurse 3775 T AMES REALTY CO (S G Ames) Real Estate Insurance and Loans 730 E Phone Main 9454 " Richd L slsmn G Brashears & Co r Talbot Mundy " Saml (Solla) rancher h 4214 Field " Seth G (Helen; Ames Realty Co) h 4796 Arizona " Walter (Marguerite R; Gray, Cary, Ames & Driscoll) h 3646 Indiana " & Hilles (C D Ames L H Hillis) auto reprs 2004 Logan av Ammel Grace V (wid Claude) slsldy Holzwasser Inc r 3573 29th Ammerall Helen M sten L S Everts & Co r 848 Beech Ammon Anna K r 3796 40th " Annie (wid Geo) h 3796 40th Ammons Audra W USN r Naval Hosp Ammundsen Zena cook r 4154 Lark Amonette Maud h 3825 Delta Amos Aquila A lawyer 121 Bway R 413 r Alpine " Chas D (Vera) lab h 2870 Main AMOS CHAS W. (Evalyn) Dist Mgr Western Loan & Building Co r Coronado " Edw W clk Zellerbach Paper Co r Grantville " Geo W (Frances) cigarmkr Calif Co-op Cigar Co h 4136 46th " Geo W jr USN r 4136 46th " Investment Co (A A Amos) real est 121 Bway R 413 " Marie M Mrs clk S M Bingham Co r 661 13th " Robt W carp h 3171 Mountain View dr " Velma M Mrs h 2762 National av Amott Regina r 3345 Felton AMPHION CLUB Mrs Jessie T Buker Sec 2801 Grape Phone Main 5227 Amrine Susanna M r 2357 4th Amsdell Chas W (Julia) cook h 4225 34th Amsden Georgia C tchr State Teachers College r Park Manor Apts Amsley Kath Mrs h 334 21st Amson Mary Mrs r 303 22d " Olaf r 303 22d Amsteln Helen clk Whiting-Mead Co r 2538 F Amund Saml lab r 1501 Maxwell av Amundson Roy (Kuschnier & Amundsen) h 847 W Market Amy Nelson M (Katie B) carp h 1924 31st Anahuac Restaurant (Mrs A Sand Jno Colina) 519 Market Ananiantz Henry (Hilma) clk Owl Drug Co h 1125 13th Anaya Gabriel clk r 1530 Market " Maria Mrs h 801 Sigbee " Miguel lab C R McCormick Lmbr Co r 801 Sigbee " Sixto (Gregoria) car clnr S D Elec Ry Co h 1765 Kearney av " Ygnacia lab C R McCormick Lmbr Co r 801 Sigbee Ancker Julius clk Leo Ancker r 3031 Laurel " Leo clo 728 5th h 3031 Laurel " Leonora sten W P Fuller & Co r 3031 Laurel Anda Secundino (Armandina) lab S D Cons Gas & Elec Co h 2254 Kearney av

W. E. KIER CONSTRUCTION CO.
GENERAL CONTRACTORS Telephone 2427
813-14 First National Bank Building SAN DIEGO - CALIFORNIA Main

GREENWOOD MEMORIAL PARK

(SAN DIEGO'S PERPETUAL CARE CEMETERY) OPERATED BY GREENWOOD CEMETERY ASSOCIATION

CEMETERY - COMMUNITY MAUSOLEUM - CREMATORY - COLUMBARIUM

FORTIETH AND IMPERIAL AVE.
TELEPHONE, MAIN 0477

Klicka Lumber Company
LUMBER AND BUILDING MATERIAL
Thirtieth and University
TELEPHONE Hillcrest 1000

A. B. C. TRUCK CO.
International Express
Everything in Line of Moving, Packing, Storing and Shipping
Local or Foreign
400 West F St.
Main 7332
Customs Broker in Connection

WM. KONRAD HARDWARE CO.
BUILDERS' HARDWARE PAINTS - ROOFING
Hay and Grain, Fuel and Feed, Building Materials
1927 UNIVERSITY AVENUE, EAST SAN DIEGO
Royal Electric Cleaners and Whirlpool Washing Machines
TELEPHONE, HILLCREST-2584

SAN DIEGO CITY DIRECTORY (1927)

168
Anderidge Geo cook r 1365 1st
Anderies Walter (Beatrice) plstr h 902 19th
Andermann Elmer L bkpr S G Cook & Co h 109 Univ av
Andersen Andw D (Robertson & Andersen) r 417 Market
" Anna M h 3570 Fairmount av
" Carl (Emma) h 4519 Campus av
" Chas M (Anna L) bldg contr 3105 Carleton
" Chris M (Freda E) mgr order dept Klicka Lmbr Co h 3691 Richmond
" Elmer baker R W Gattis
" Geo C cigarmkr Calif Co-op Cigar Co r National City
" Jens C (Stella) real est 964 5th R 303 h 2835 Copley av
" Lars C (Gertrude) carp h 2127 Adams av
" Peter (Hannah) carp h 1529 Madison av
Anderson A brkmn S D & A Ry r 1021 A
" A ydmn Russ Lmbr & Mill Co r 337 F
" A C gdnr r 755 1/2 8th
" A E busmnn G & G Dairy Lunch r YMCA
" A Edwin (Grace E) roofer Benton Roof & Paint Co h 2191 Franklin av
" A H (Blanche) chauff r 3559 Grim av
" A H clk S D Elec Ry Co
" Ada E h 2288 Irving av
" Adah W Mrs h 728 14th
" Adolph r 337 F
ANDERSON ADOLPH H (Lillian) Information Bureau San Diego Electric Railway Co nw cor Plaza Park Phone Main 4161 h 4038 Cherokee av
" Albt G (Cecelia) cementwkr h 3722 Birch
" Albt H lab h 4031 Harney
" Albt J (Josephine; S D Steam Lndy) h 2952 Rosecrans
" Albt W (Georgie) h 2951 4th
" Albin M (Anna) tinner S O Co h 4889 Kansas
" Albrecht slsmn White Star Realty Co
" Alf D (Victorine) USA h 2014 Monroe av
" Alf L (Margt) lab h 3635 Alabama
" Alf S (Myra R) safe deposit custodian FIRST NATIONAL BANK h 140 Arbor dr
" Alice M phone opr S D Union Co & Tribune Co h 2906 A
" Allene Mrs r 1135 G
" Alvin H (Mary E) office mgr Gilman A Gist Agency h 3348 Copley av
" Amandus W barber 644 5th r 3646 Arizona
" Andw H (Bertha) indywkr h 4118 San Miguel
" Andw S (Jennie) h 4475 Arizona
" Andw T h 4188 30th
" Anna E h 3217 Mountain View dr
" Anna G (wid Alex) h 4722 Coronado av
" Anna K (wid J P) h 4127 Marlborough av
" Anna M (wid G L) r 3961 1st
" Anna T Mrs r 2424 Bway
" Annie (wid I P) h 2980 Franklin av
" Anton L carp r 4780 Bancroft
" Apartments (J H Gibson) 1747 5th
" Arth A chauff Union Ice Co r 4069 Texas
" Arth F (Gertrude) pipe coverer S D Cons Gas & Elec Co h 4627 32d
" Arth J (Grace) h 4684 Kensington dr
" Arth J jr r 4684 Kensington dr
" Arth L (Muriel) fshermn h 3040 Nichols
" Aug (Hilma) lab U S Naval Training Sta h 4261 Felton
" Aug A r 3811 31st
" Axel B (Ellin) lab Benson Lmbr Co h 3153 National av
" Bernina (wid Andw) r 3641 Menlo av
" Bert W (Charlotte) brick contr 4127 37th
" Brurera cook h 3176 Hawthorn
" C Henry (Esther T) bldg contr 3560 Bancroft
" Callie (wid L J) h 4127 38th
" Carl lab Naval Hosp
" Carl F h 2962 Logan av
" Carl J (Louisa) bldg contr 3630 Bancroft
" Carl O (Grace) lieut City Fire Dept h 4045 8th
" Carl R (Josephine) servicemn C W McCabe h 3227 Bancroft
" Carl W (Ethelyn) tires 3977 Main
" Carlon R auto mech Lacey & Sartori r 4338 Chamoune av
" Carolyn waiter H B Clark r 3669 37th
" Cath D h 2555 5th
" Cath N (wid Peter) h 3828 46th
" Chas (Sophie; DeLuxe Apts) h 2230 Albatross
" Chas (Hilda) USN h 667 18th
" Chas (Wanda) wchmnn Western Lmbr Co h 2039 Julian av
" Chas A (Augusta) h 4011 Oregon
" Chas E chainmnn Watson, Vallee & Gough Inc r 3814 Logan av
" Chas E (Lillian) constr eng h 4321 42d
ANDERSON CHAS E (Martha L) Real Estate Loans and Insurance 323 Commonwealth Bldg 524 B Phone Franklin 1590 h 730 7th (See page 131)
" Chas G (Mary) brklyr h 4061 30th
" Chas J E checker USA Aviation Sta h 4524 Wilson av
" Chas O (Blanche) h 2496 Island av
" Chas W (Lottie A; Andersonian Apts) h 1846 Island av
" Chas W (Lyla) cement wkr h 4369 44th
" Chas W lab r 4127 37th
" Chester L msngr FIRST NATIONAL BANK h 4195 Falcon
" Christina (wid Swan) r 3860 44th
" Clara E (wid W A) h 3795 4th
" Clarence E (Jewell) slsmn Walter M Murphy Motors Co h 3466 Polk av
" Clarence E (Helen) with Frye & Smith h 1267 14th
" Curtis G brklyr r 4061 30th
" Daley M hairdrsr Holzwasser Inc r 3720 Guava
" Danl R ironwkr Southern Wire & Iron Wks r 872 20th
" David F r 2257 2d
" David O (Merle F) slsmn Lord Motors r 856 23d
" Delight phone opr City Bd of Education r 1721 Adams av
" Donald M (Agnes H) mech W E Shaw Co h 3015 Date
" Dorette Mrs h 1824 Logan av
" Doris B clk J Jessop & Sons r Coronado
" E Robt (Mae) development editor S D Union h 955 20th
" E T h 1800 C
" Edith C cashr H J Edwards r 4467 Texas
" Edith M bkpr Poultry Producers of S D r 4045 Texas
" Edna indywkr Sanitary Lndy Co r 84 San Miguel
" Edw h 2037 Bacon
" Edw r 2965 L
" Edw (Mary) lab h 11 Hensley
" Edw H (Christine E) lab h 2019 Harrison av
" Edw H jr cabtmkr r 2019 Harrison av
" Edw J (Hattie) h 4782 Oregon
" Edw W (Mary) h 2786 Market

SCHUMANN-HEINK & CO. Inc.

"An Investment House of Complete Service"
FOURTH FLOOR COMMONWEALTH BLDG. TEL., MAIN 7157

SAN DIEGO CITY DIRECTORY (1927)

169
ANDERSON-Cont
" Edwin carp h 115 28th
" Edwin G (Jno W Austin Co) r Bay View Apts Pacific Beach
" Edwin G (Fern B) slsmn H L Benbough h 1234 B
" Edwin G (Mabel) slsmn r 3776 Shasta
" Elleen R maid San Diego Hotel r 4188 Georgia
" Elmar baker r 4087 Ohio
" Elmer E (Laura O) inspr City Operating Dept h 315 28th
" Elmer O barber 2471 1/2 5th
" Elmira (wid J A) h 2944 Whitman
" Emil lab h 3860 44th
" Emma Mrs r 3850 7th
" Emma L (wid Wm) h 4147 Illinois
" Emmet H (Margt) USN h 2926 J
" Ernest A h 1201 Harbor
" Ethel tchr r 4127 Marlborough av
" Ethel Mrs waiter h 727 12th
" Eug N brklyr r 4127 37. th
" Eva M r 3795 4th
" Frances McD (wid A N) slsldy h 3238 Goldsmith
" Franklin D (Violet) carp h 3669 37th
" Fred r 134 F
" Fred (Mabel) cement wkr h 530 Arbor dr
" Fred G (Agnes L) mlner h 3646 Arizona
" Fredk W (Lillian M) chauff h 230 26th
" G ydmn Hoffman-Glasson Lmbr Co
" Gager E (Marie) carp h 3830 Birch
" Geo r 664 12th
" Geo clk r 3995 Hilltop dr
" Geo trmr DeLuxe Top Wks r 955 39th
" Geo A clv eng r 4722 Coronado av
" Geo B (Edith) h 4336 51st
" Geo C (Ila) slsmn Holzwasser Inc h 3403 Van Dyke av
" Geo E h 1401 J
" Geo E platformmn Am Ry Ex r Coronado
" Geo G pntr h 3684 Filbert
" Gertrude B waiter Morton's Cafe r 605 13th
" Gilbert U brklyr r 4061 30th
" Gottfred (Annie) mgr Palomar Lndy h 1866 W Montecito way
" Grace phone opr P T & T Co r 4061 Park blvd
" Gunnard W shtmtlwr Perry-Christenson Campbell r 742 1st
" Gus lab S D Cons Gas & Elec Co r 121 G
" Gustav L carp h 436 Biona
" Guy flmn Coast In Garage r 4114 Hamilton
" H slsmn Weyand Co
" Hannah (wid Aug) h 4045 Texas
" Harold K (Florence) electn USN Air Sta h 2918 K
" Harry L (Lucy) chauff Bledsoe Co h 3516 Landis
" Harry W (Mary) clk h 3559 Grim av
" Hazel r 1866 W Montecito way
" Helen Mrs r 3205 Ibsen
" Helen V r 4045 8th
" Helmick A carp Al's Boat Shop r 1801 31st
" Henry J (Anna U) r 115 Walnut av
" Herbt R (Caroline) gdnr h 2020 Diamond av
" I Nora nurse r 1261 Hendricks av
" Ida (wid Gus) h 3559 Grim av
" Ida K (wid David) r 4636 Biona
" Inez G vocal tchr r 3795 4th
" Inger Mrs h 3703 37th
" Irene slsldy Blumberg-Schoenbrun Co r 1166 12th
" Irvy W slsmn Holzwasser Inc r National City
" Iver C (Edna) broommkr S D Broom Wks h 84 San Miguel av
" J Archie (Emma R) h 3995 Florida
" Jas (Delores) h 423 15th
" Jas chauff h 3383 Birch
" Jas jr (Margt) elec app 1141 1st h 3427 Elliott
" Jas C (Fay) clk h 3829 Cherokee av
" Jas C lab City Opr Dept r 2965 L
" Jas C slsmn r 4038 Richmond
" Jas E USN r Naval Hosp
" Jas H r 2260 Newton av
" Jas M (Mary) h 5324 Mountain View dr
" Jas M (Alice) office 1023 7th R 10 h 1761 Univ av
" Jennie S Mrs h 3614 Georgia
" Jens P plstr r 4225 Florida
" Jerome W (Frances) teller Security & Savings Bank of San Diego h 4195 Falcon
" Jewel L (Fanny) plstr h 932 S 27th
" Jno h 1281 Essex
" Jno (Muriel) gro 546 University av r 3986 8th
" Jno (Margt) susmnn h 721 Pennsylvania av
" Jno A r 2940 Main
" Jno B (Augusta C) h 3780 Arnold av
" Jno D (Opal H) lab h 6359 Radio dr
" Jno F pntr h 4267 40th
" Jno G (Emma C) slsmn h 2252 Market
" Jno H (Mabel) mech h 3825 Bancroft
" Jno L (Mary) h 3720 Guava
" Jno M carp r 641 25th
" Jno P carp h 3625 1st
" Jonas M (Hilma) gro 3373 Univ av h 5324 Mission dr
" Jonna haldrsr Holzwasser Inc r 3703 37th
" Jorgen C cigars 525 C r Albany Hotel
" Jos h 2106 K
" Jos A r 3995 Florida
" Josephine M sec C E Burch r 3227 Bancroft
" Julius (Della; S D Steam Lndy) h 2151 E
" Karl J (Katie) boatbldr S D Marine Cnstr Co h 3110 Gregory
" Kath E bkpr S D Cons Gas & Elec Co r 2022 Abbott
" Kath M dramkr h 4088 Ohio
" Laura B h 1253 12th
" Law lab r 3231 Main
" Lawrence C (Esther) carp h 1431 Monroe av
" Lief F pipe coverer S D Cons Gas & Elec Co r 3722 Chamoune av
" Leonard A carp r 2414 San Marcos av
" Leroy L slsmn r 140 Arbor dr
" Lillian Mrs dramkr r 1630 3d
" Lloyd mach opr r 3883 Birch
" Lorenzo B (Esther) mech h 319 S 30th
" Louis H carp r 4127 Marlborough av
" Louise r 3625 Front
" Louise Mrs h 2470 N
" Luella clk USA Aviation Sta
" Lydia J (wid Robt) r 3128 Hawthorn
" Mabel P bkpr Carpenter's Staty Store r 3614 Georgia
" Marion F Mrs clk r 3925 32d
" Marie Mrs r 1823 11th
" Marion S (Louise) clo prsr Healey Co h 4385 Arizona
" Marshall L (Lucy) clk h 2851 Boundary
" Martha L Mrs (King Edward Hotel) h 730 7th
" Martin L (Emma) slsmn Real Silk Hostery Mills h 3817 Swift av
" Marvin M (Elva L) h 4126 39th

C. W. FORREST
DISTRIBUTOR FOR
John W. Masury & Son
PAINTS and VARNISHES
Interior Decorating and Painting
CONTRACTOR
Wall Paper and Paper Hanging
Fresco Work
3900 Fourth St.
Telephone Hillcrest 1454

"MOVED BY HECK"
PACKING SHIPPING STORAGE BAGGAGE
EXPERT PIANO MOVERS
Heck Transfer & Storage
Main Office 1110 Broadway Main 4826
Warehouse—1031 14th Street

AVELDSON INSURANCE AGENCY
A POLICY FOR EVERY HAZARD
543 Spreckels Building -- 121 Broadway
Phone, Franklin 5213

IF IT'S INSURANCE
"Remember Gist"

GILMAN A. GIST AGENCY

"Insures Everything Against Anything"
Phone, Franklin 5546 444 Spreckels Bldg., 121 Broadway

Beacon Hill Nursery

OSBORN G. AUSTIN
Proprietor
GENERAL NURSERYMAN
AND
LANDSCAPE ARCHITECT
Member California Nurserymen's Association
California Avocado Ass'n

Grower to the Trade—
Wholesale and Retail

FRUIT TREES OF ALL VARIETIES

NURSERIES—
16th, cor. Highland
National City
and at Encanto

PIONEER TYPESETTING COMPANY

L M
I N
O T
Y P
E E

COMPOSITION

859
Second St.

PIERSALL
ESTABLISHED 1911
REAL ESTATE

BEACH PROPERTIES
FIRE INSURANCE

Phone, Bayview 0039
LOMA HOTEL BLDG.
2217-2225 ABBOTT ST.
OCEAN BEACH, CALIF.

170 SAN DIEGO CITY DIRECTORY (1927)

ANDERSON—Cont
" Mary r 2965 L
" Mary sten Klicka Mortgage Co r 2250 New-
ton av
" Mary (wid S R) r 3524 Cherokee av
" Mary D h 137 Pennsylvania av
" Mary J Mrs r 6245 Wunderlin av
" Melvin (Esther) h 2446 Island av
" Mungus C broommkr S D Broom Wks r
3495 D
" Myrtle nurse Co Hosp
" Myrtle J tchr Stockton r 1866 W Montecito
way
" Neal S (Elsie) auto editor Union-Tribune h
4067 Palmetto way
" Nellie h 2290 Irving av
" Nettie B r 2034 30th
" Nettie N r 3828 46th
" Nina E A r 4722 Coronado av
" Noble M (Ruth O) bldg contr 3778 Grim av
" Nola hairdrsr Dorothy Hays Co r 1654 7th
" Norman J (Guadalupe) eng h 2260 Newton
" O Allen mining eng h 3814 Louisiana
" O Fred h 830 G
" Olaf (Mina) carp h 3811 1/2 37th
" Olaf cement wkr r 3661 Menlo av
" Olga M r 4211 Jackdaw
" Oliver W (Gertrude) pntr h 273 S 36th
" Oluf blksmth h 2940 Main
" Orion (Kath) gro 537 S 37th
" Orlando (Eliz) h 4836 33d
" Orvin W restr 713 4th r 919 5th
" Oscar (Sophie) shoe repr 763 7th h 856 23d
" Oscar C (Ida C) gro 2338 Julian av
" Oscar J cabtmkr C R McCormick Lmbr Co rt
bx 468
" Otto h 3262 Mountain View dr
" Otto (Wilma) pntr h 3995 Hilltop dr
" Otto L (Helen) h 2701 Newton av
" Pearl phone opr PT&T Co r 3961 1st
" Perphena C bkjr r 4088 Ohio
" Peter h 528 Anderson pl
" Peter fishermn r 3334 Lincoln av
" Peter gdnr r 423 West F
" Peter M (Josephine) bldg contr 128 Kalmia
" Ralph M (Gladys) baker F H Schneider h
3845 Highland av
" Rasmus (Louisa) h 4561 Utah
" Raymond O (Genevieve) chauff Swift & Co
h 1486 G
" Rebecca r 2965 L
" Rebecca h 6343 Wunderlin av
" Richard r 944 India
" Richd (May) clk h 4550 36th
" Richd S brkiyr r 4061 30th
" Rie F r 3233 Brant
" Robt (Jessie) meat ctr h 3835 Woolman av
" Robt A (Cora) bldg contr 4745 Hawley blvd
" Robt R (Ruth B) h 641 25th
" Robt S eng First Natl Bk bldg r 3384 Copley
ave
" Rosalia M (wid Robt) h 1827 Monroe av
" Roy L (Caroline) batterymn Leonard Auto
Service h 3410 31st
" Roy L chauff r 4336 51st
" Sadie A r 4722 Coronado av
" Saml I lab r 4225 Florida
" Seymour B (Lenore) carp h 872 20th
" Sibyl r 4476 Hortensia
" Sidney clk Western Metal Supp Co r 3814
Logan av
" Sigrid Mrs h 4467 Texas
" Sophia Mrs h 4061 Park blvd
" Stanley D (Ethel) plstr h 4621 36th

" Stella J r 3850 7th
" Sydney W elev opr Dohrmann Hotel Sup Co
r 872 20th
" Theo 2806 Univ av
" Theo C (Belle) confy 2915 Univ av h 3543
Utah
" Theo M (Hazel) trainmn S D Elec Ry Co
h 3829 Alabama
" Thos E (Mildred O) real est 1023 2d R 300
h 3675 31st
" Thos O (Madge E) h 3233 Brant
" Tracy F slsmn S D Cert Used Car Mkt r
YMCA
" Ursula (wid W J) staffmkr Meserve Cast
Stone h 1712 Linwood
" Vane H (Alice) slsmgr Don Lee h 2534 b B
" Vera A sten r 3852 Superba
" Victor h 1721 Adams av
" Victor E (Sybil M) teller FIRST NATIONAL
BANK h 2022 Granada av
" Virginia H r 4038 Richmond
" W r 919 5th
" W Jas (Lesom) lab h 2965 L
" W Lorenzo lab C H Graham r 319 S 30th
" W M h 6214 Radio dr
" Walter chauff J S Schirm Coml Co r 608 10th
" Walter florist Rose Court Floral Co
" Walter B (Ida) carp h 4083 Texas
" Walter B (Mary) civ eng h 4038 Richmond
" Walter G teller Security Coml & Sav Bk of
S D r Chula Vista
" Walter P r 4038 Richmond
" Warren C r 3675 31st
" Wilbert W slsmn Bond, Goodwin & Tucker
r Chula Vista
" Wm h 3495 B
" Wm r 4270 Campus av
" Wm auto mech h 719 11th
" Wm USN Air Sta
" Wm A (Nellie) h 3750 Villa ter
" Wm C (Mamie) h 2957 4th
" Wm C r 2106 K
" Wm E (Edna) eng h rear 328 28th
" Wm J (Wella M) slsmn h 4138 Jackdaw
" Wm M r 4645 Edgeware rd
" Wm M carp h 4722 Niagara av
" Wm N (Elsie) carp h 4527 33d
" Wm O chauff r 3438 Villa ter
" Wm O (Zilla M) constr eng S D Elec Ry Co
r 4645 Edgeware rd
" Wm R (Gertrude M) h 4565 Cherokee av
" Wm T r U S Grant Hotel
" Wm V lab Swift & Co r 4087 Ohio
" Winifred r 4476 Hortensia
Andersonian Apartments (C W Anderson) 1846
Island av
" Andert Frieda (wid C G) h 3167 J
" Jno H clk PO r 3167 J
" Walter clk Tappen & Co r 3167 J
" Anderton Herbt S (Linda) Phys 525 C R 302 h
3325 Front
" Andigar Paulino jan Spreckels Theatre bldg r
1546 F
" Andrade Aurthano (Rosa) lab h 1743 Logan av
" Bernabe lab S D Cons Gas & Elec Co r 1540
1st
" Fred (Dolores) lab h3038 Garrison
" Andrade Ricardo (Tiburcia) shoe rpr 1435
Market h 3619 National av
" Andre Geo W r 2105 Irving av
" Lillian M cashr Wellman Peck & Co r 3427
Herman av
" Robt E (Ruby) depy collr US Int Rev h
4437 Kansas

Maytag Washers
Hoover Cleaners
Simplex Ironers
Electric Ranges
Sewing Machines

WIRING

LIGHTING FIXTURES

MOTORS

Southern Electrical Co

3rd and "E" Franklin 1375

SAN DIEGO CITY DIRECTORY (1927)

171

ANDRE—Cont
" Sadie E (wid Frank) h 3427 Herman av
" Zacariah T r 320 G
" Andreasen Adolph M pntr r 836 1st
" Andreen Earl r 835 25th
" Elsa C Mrs maid 1831 Lyndon rd
" Margt sten r 835 25th
" Phillip Rev (Thekla) postor Swedish Luther-
an Ch h 835 25th
" Address Arth (Edna) barber 2103 Logan av h
1995 Julian av
" Andrew Arth W (Helen E) slsmn Hazard Gould
& Co h 3527 Mississippi
" Chas C (Annie B) pntr h 4425 Cherokee av
" Danl (Annie N) bldg contr 3814 4th
" Jno W (Clarice) bldg contr 3235 El Cajon av
" Kath (wid E J) h 246 Upas
" Laura S (wid A S) r 1638 Polk av
" Andrews A E organist Mission Theatre
" Alice M r 1435 28th
" Alice P slsldy Holmes & Mitchell r 955 22d
" Anna slsldy Holzwasser Inc r 1923 12th
" Annie Mrs r 1948 G
" Arth E (Kath) locker rm supt Army & Navy
YMCA h 2533 2d
" Bertrand A city editor S D Sun r 2425 B
" Brokerage Co H W Andrews mgr 340 7th
" Chas E (Hettie) h 3755 10th
**ANDREWS CHARLES N (Mary F) Judge, Su-
perior Court Dept 4 h 1435 28th**
" Clara P sten Jno W Snyder Co r 3947 Iowa
" Clifford S (Eva K; Motor Inn Garage) h 345
W Juniper
" E H hlpr Whiting-Mead Co r 3755 10th
" Edwin E clk PO r 719 18th
" Edwin O (Anna E) ex sec Army & Navy
YMCA h 3947 Iowa
" Frank B (Jessie) lawyer 1007 5th R 307 h
1325 Fern
" Frank R lab h 3215 J
" Fred M (Eliz) printer S D Sun h 4915 Cape
May av
" Geo mlner r 1929 Front
" Geo (Annie) porter h 1647 Columbia
" Geo J h 3244 Filbert
" Georgina E Mrs with Marston Co r 3847
Franklin av
" Gertrude h 4104 Louisiana
" Grace Mrs r 930 7th
" Harmon E ydmn r 3755 10th
" Hattie E r 3704 Texas
" Hattie T (wid W R) h 3712 33d
" Helen Mrs r 4009 Delta
" Helmus W (Billie) mgr Andrews Brokerage
Co h 3983 Idaho
" Hubert (Zaada) phys 520 E R 1000 h 2425
San Marcos av
" Imogene Mrs h 4654 Iowa
" Jas lab r 127 Ash
" Jas G (Frances) eng h 2150 1st
" Jennie r 4654 Iowa
" Jesse lab r 458 10th
**ANDREWS JOHN M, Real Estate, 416 South-
ern Title Bldg, 948 3d, Phone Main 1679**
" Hotel Green 1059 2d
" Julia E Mrs bkpr Bank of Italy r 4370 With-
erby
" Lillie C acct Snowflake Baking Co r 3585
Arnold av
" Lola B r 45 22d
" Lowell E (Helen) carp h 4070 Epsilon
" Mae C (wid R M) h 3009 Goldsmith
" Marvin D (Thelma) clk h 134 W Hawthorn
" Mary C Mrs h 724 Dover ct

" Mary E r 2425 San Marcos av
" Michl J clk Cuyamaca Club r Golden West
Hotel
" Percy M (Alameda) lawyer 235 Bway R 424
h 4148 Fairmount av
**ANDREWS ROGER M Vice Pres Union Branch
Bank of Italy h Highland av cor Boston rd**
" Rupert B (Florence) slsmn Andrews Brok-
erage Co h 4236 3d
" Saml mgr L H Provost
" Saml F gro 4009 El Cajon av
" Saml M (Anna) caterer h 932 12th
" Stanley P (Alice; Stanley Andrews Sporting
Gds House) h 955 22d
" Stanley Sporting Goods House (S P Andrews)
1131 3d
" T piano tuner Thearle Music Co r 1245 11th
" Thos h 3783 Highland av
" Thos waterindr US Marine Corps Base
" Virgil bkpr FIRST TRUST & SAVINGS
BANK r 1634 Edgemont
" Wm carp h rear 2676 Broadway
" Wm A (Emma B) h 3585 Arnold av
" Wm M (J Pattie) chauff Sutherlands Stage r
4913 Cape May av
" Andrich Geo cook Theatre Coffee Shop r 1465 1st
" Saml baker r 1432 1st
" Andrist Jas (Alice K) h 4617 Marlborough dr
" Andrus Etta slsldy Holzwasser Inc r 4849 Au-
burn dr
" Andujar Paullono (Jovita) lab h 1546 F
" Anell Dominic (Rose) USN h 2856 Imperial av
" Anello Alex tarmin S D Cons Gas & Elec Co r
1997 National av
" Benedetto (Angle) lab Park Dept h 2051
Logan av
" Anewalt H Philip (Titus & Anewalt) r Coronado
Anfangar Bros (Morris and Manes) hat clnrs
1216 4th and 912 6th
" Manes (Anfangar Bros) r 4012 Boundary
" Morris (Sally; Anfangar Bros) h 4012 Boun-
dary
" Anenson Anna Mrs h 4360 51st
" Jno A (Virgia) meat ctr C S Hardy h
5017 El Cajon av
" Angas W Mack (Eliz) USN h 4214 Jackdaw
" Angeir Adelaide A (wid D M) h 2430 L
" Chas H (Nellie) with Marston Co h 2428 L
" Angel Carl H (Florence; Jewett Hotel) r 307
Upas
" Nellie Mrs h 3605 Ray
" Saml (Vera) slsmn G L Godfrey h 2935 Dale
" Angell Annie F (wid L L) r 2932 Works av
" Edwin (Minnie) h 2749 Granada av
" Jno S h 1412 B
" Angelo A Richman (Mae) slsmn Pac Homesite
Realty Co h 4632 Kansas
" David (Dorothy) cook h 807 10th
" V J USN h 1451 State
" Angelus Hotel (L A de Belloy) 1060 4th
" Angerstein Herbt clk Army & Navy YMCA r
1543 7th
" Angert Paul J (Ruth A) serv mgr Reo Motor
Car Co h 4020 Eagle
" Angier Corlies aud Union Title Ins Co r 3522
Kite
" Harold I (Lols V) adv mgr FIRST NA-
TIONAL BANK h 365 San Antonio av
" M'liss B Mrs tchr Loma High Sch r 2828
Owen
" ANGIER WILL (M'liss B) Sec Board of Edu-
cation h 2828 Owen

RAYMUND V.
MORRIS, Inc.

HUDSON
AND
ESSEX

FRONT and B
Phone, Main 6161

F
E
N
C
I
N
G

MISSION
ORNAMENTAL
IRON & WIRE
WORKS

AL NELSON, Prop.

1785 Logan Av.

PHONE
Main 6595

Since 1886
San Diego's Leading
Men's and Boys'
Outfitters

"LION"
CLOTHING CO.
Southeast Corner Fifth and "E"

Where You Always
Pay Less for Clothing
Furnishings and Shoes
of Quality

Los Angeles
San Francisco
Oakland

HUNTER, DULIN & Co.

Pasadena
Santa Monica
Hollywood

GOVERNMENT, MUNICIPAL AND CORPORATION BONDS

Fourth Floor, First National Bank Building

Phone, Franklin 2174

D. E. THOMPSON LUMBER COMPANY

EVERYTHING IN BUILDING MATERIAL

PHONES HILLCREST

**7112
—AND—
7113**

SERVICE QUALITY

**UNIVERSITY —AT—
Thirty-Fifth
SAN DIEGO**

PURE MILK DAIRY CO.

Manufacturers and Distributors of

Purity Dairy Products

Cottage Cheese
Ice Cream
Butter
Cream, Milk
Buttermilk

12th & K Sts.

Phone
Main 9111

Butter & Egg Dept.
701 Fifth Street
Main 0411

GEORGE F. OTTO & SON, FLORISTS AND NURSERYMEN

NURSERIES AND TRIAL GROUNDS—Chula Vista
and 35th Street and National Avenue
Phone, Main 2871

FLORAL DEPOT PHONE
7th St., S. W. Corner B Main 0137



J. K. WARD & CO.

SAN DIEGO COUNTY DISTRIBUTORS OF

DU PONT PAINTS - DUCO AND VARNISHES

PHONE, MAIN 6941 - 1266 FOURTH ST.



SAN DIEGO CITY DIRECTORY (1927)

173

ARC DIRECTION AUTO SIGNAL, Manufac-
tured and Distributed by Garrett W Peck
Inc, 401 Scripps Bldg, 525 C, Phone Main
3786 (See page 31)
Arcadio Benito lab C R McCormick Lmbr Co
r 1764 National
Arce Amelia Mrs h 850 State
" Felix (Minnie) lab h 2119 Irving av
" Graviel (Marta) lab h 1521 K
" Isabel Indywkr Munger Lindy r 1726 Kear-
ney av
" Jose r 321 17th
" Loreto r 321 17th
" Victoria (wid Jesus) h 321 17th
ARCH-AID BOOT SHOP (Frank F Wisher),
Featuring Menihan Arch-Aid Shoes for
Women, 414 B, Phone Main 8722
Archer Ann with Marston Co h 935 Bway
" Clyde W r 4059 Alabama
" Conita P h 3881 Franklin av
" Frank M (Ida) carp h 4059 Alabama
" Jno T gasmkr S D Cons Gas & Elec Co r
3822 S
" Lettie M sten r 4059 Alabama
" Lorena G Mrs h 4350 Proctor pl
" Percy F USM Corp Base r Quarters 7
" T R (Mission Bay Park Tract) r Los An-
geles
Archias Mabel usher r 4342 Highland av
Archibald Chester H (Ella J) h 1921 32d
" Cyril h 536 Maple
" Fred (Elsie E) mech h 322 W Beech
" Geo B (Carrie) asst eng City Opr Dept h 733
Whiting ct
" Geo S (Carrie E) mgr Liberty Food Co h
2752 29th
" Gerald L (Lillian E) USN h 1916 Edgemont
" Herbt G (Lourie J) plstr r 1921 32d
" Kath r 536 Maple
" Leo L courier U S Natl Bank
" Wm M (Alma sec-treas Liberty Food Co
h 1252 Lincoln av
Arci Luis C lab U S Grant Hotel
Arckson Gilbert (Sarah) h 4044 46th
Ardiaz Fermin lab C S Hardy
" Jose (Maria) lab C S Hardy h 4085 Jackdaw
Ardilla Lorenzo lab S D & A Ry h 1703 Main
Ardmore Hotel (Mrs L C Wells) 536 4th
Arelanes Pascual (Victoria) cementwkr h 2621
El Cajon av
Arellano Dimas pntr L 520 West F
" Livrado lab r 3270 L
" Marino S lab h 825 W Cedar
" Max (Helen) pntr S O Co h 3843 Boston av
" Thos pntr R V Morris & Co r 1776 W Atlantic
Arenas Frieda r 3825 Florida
" Jos M lab City Opr Dept h 3825 Florida
" Jos M jr carp r 3825 Florida
" Thos slsmn r 3825 Florida
Arendt Leona slsldy Huneck's r 208 E Date
AREY-JONES CO, L M Arey Pres, F M White
V-Pres, H G Jones Sec, Commercial
Stationery, 933 4th, Phone Franklin 2660
AREY LOUIS M (Mary) Sec California Stamp
Co, and Pres Arey-Jones Co h 2729 4th
Argall Anna (wid Harry) h 2254 Island av
Argall David J (T Laura) h 3574 Louisiana
" Dorothy E asst Pub Libr r 3574 Louisiana
" Elthea typist r 526 Anderson pl
" Frances asst Public Library r 3574 Louisiana
" Laura Mrs mgr Kearsarge Apts h 526 Ander-
son
Arganbright Ernest E (Ruth) clk Bledsoe Co
h 2817 Howard av

Argo Dorothy clk W B Argo r 540 Ivy Lane
" Kathleen clk W B Argo r 540 Ivy Lane
" Roderick clk W B Argo r 540 Ivy Lane
" Wm B (Mary) gro 3369 5th h 540 Ivy Lane
Argonaut Apartments Mrs Emma Norman mgr
1045 E
Argonza Manuel (Amelia) slsmn S D Jewellry
Co h 713 17th
Arguello Albt (Maria) lab h 3321 Birch
" Carmen M Mrs r 2483 G
" Emma Mrs r 2542 Imperial av
" Henry r 2542 Imperial av
" Jno Y h 2542 Imperial av
" Julia r 2542 Imperial av
" Lola h 2528 B
" Marie r 2542 Imperial av
" Robt r 2542 Imperial av
" Thos O (Juvecina) baker Cramer Baking Co
h 2915 Columbine
Arias Jose lab S D & A Ry r 1731 Newton av
Aripe Alfredo lab S D Cons Gas & Elec Co r
1752 National av
Arismendez J lab Benson Lmbr Co r 459 18th
Arisona Frank fishermn h 608 W Date
Arivalo Jas clk r 856 5th
Arkley R G r 4136 Ibis
Arledge Hugh T (Marie) slsmn Wilson & Co h
3769 Acacia
Arlington Hotel (Mrs M M Ward) 1206 5th
" Nordica Club 1728 S 39th
" The C M Lindblad mgr fur rms 423 West F
Armand Albt r 729 13th
Armbrister Eustace P (Elliz) carrier PO h 4113
Iowa
ARMCO INGO IRON PRODUCTS, Manufac-
tured by California Corrugated Culvert Co,
3422 Herbert, Phone Hillcrest 5268-J
Armendariz Manuel r 803 Beardsley
" Manuel Jan Chicago Hotel
" Manuel lab Benson Lmbr Co r 528 14th
Arment Jas A (Hallie) h 3720 7th
Armetice Louis cook h 922 11th
Armistead Geo F (C Agnes; Camp Holiday) h
5075 Niagara av
" Sallie M Mrs h 3655 a Jackdaw
Armitage Athon A (Dora S) lab h 4585 36th
" Gilbert (Viola) tmstr r 4585 36th
" Jno C mech r 4329 Menlo av
" Louis H cook Rudolph Grummel r 922 11th
" Winfield (Emma) mech h 4329 Menlo av
Armondale Apartments (Mrs Mae Wilson) 543
11th
Armour Wm H r 1630 3d
" & Co P E Bower mgr whol meats 319 7th
Armprist Walter lab Bent Concrete Pipe Co
Armstead Benj F (Mauda) pntr C S Hardy h
2185 4th
" Dorothy copyist County Recorder r 2641 E
" Roy (Grace) chauff h 3347 India
" S porter M B Amusement Center r 431 12th
" Seth A chauff Sutherlands Stage r 2252 4th
" Seth A Mrs (Ineva Apts) h 2252 4th
" Wm (Caroline) h 2129 4th
" Wm C (Leonora) Jan Court House h 2641 E
Armstrong A Vernon (Carroll) mech S D Co
Garage h 8658 Central av
" Adelaide A Indywkr S D Steam Lindy r 1226
4th
" Albt J (Mary) iron wkr h 782 Venice ct
" Allan D pipe ftr S D Cons Gas & Elec Co
r 1412 Myrtle av
" Alva (Martha) pntr h 5042 Imperial av
" Alva S r rear 4577 Cleveland av
" B lab C S Hardy

ROBBINS RUBBER CO.

T I R E S

DISTRIBUTORS OF
NORWALK AND AMERICAN-AKRON TIRES

Retreading and
Vulcanizing
1st and B
Phone, Franklin 3879

MAYER & BOYCE

644 7th St.

Phone, Main 1853

Agents for...

Pomona
Manufacturing
Co.
Heller
Elevators
Cutler Hammer
Mfg. Co.
Electrical
Supplies
Motor
Repairing
Elevator and
Electrical
Contractors

FRED C. SILVERTHORN & SONS
HAY • GRAIN • SEEDS
WOOD • COAL • FERTILIZERS
1501 MARKET STREET
TELEPHONE, MAIN 7151

Los Angeles
San Francisco

WM. R. STAATS CO.

ESTABLISHED 1887

GOVERNMENT, MUNICIPAL AND CORPORATION BONDS

410 UNION BUILDING

FRANKLIN 4209

Pasadena
San Diego

C. N.
WOODWORTH
REALTOR

REAL
ESTATE

INSURANCE
FINANCING

BETTER BUILT
HOMES

909 Seventh
Main 7031

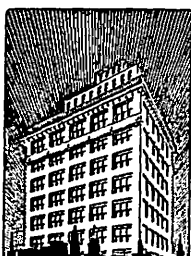

ELECTRIC BLDG.
SIXTH AND E STS.
Sunset
Engraving
Company
SAN DIEGO, CALIFORNIA

We occupy the
entire ninth floor
Every employee
a skilled artisan

DRAWINGS AND
ENGRAVINGS
FOR EVERY
PRINTING PRESS PURPOSE.
MAIN 1517
WE DO OUR BEST
TO SERVE YOU

174 SAN DIEGO CITY DIRECTORY (1927)

ARMSTRONG—Cont
" Celestia (wid L R) h 1412 Myrtle
" Chas M (Mabel) mgr R G Dun & Co h
2531 5th
" Danl (Mary) h 2406 Dulzura
" David (Lela) h 6348 Radio dr
" Dorothy phone opr S D Cons Gas & Elec Co r
4086 Mississippi
" Everett (Ada) pntr h 5042 Imperial av
" Everett H (Hannah) with Marston Co h 3824
37th
" Frank F (Willie) meat ctr h 4661 31st
" Fred A (Grace) genl formn B&BSD&A Ry h
3830 Polk av
" Geo carp h 3794 Cottonwood
" Geo (Mary) formn Calif Packing Corp h 2314
India
" Geo C chf USN Radio Sta
" Guy (Lucile) ice creammkr Hage's h 4019
Louisiana
" Harvey (Anna) slsmn h 3048 India
" Homer r 4766 Morena blvd
" Jack printer r 732 Venice ct
" Jas H (Ida) carp h 4720 Brighton av
" Jas S (Harriet) h 322 Montecito way
" Jesse E eng S D & Coronado Ferry Co
" Jno C (Bertha) carp h 2857 Copley av
" Jno E (Ida F) 2116 Dale
" Lillian E Mrs h 4629 34th
" Linda (wid G H) h 4086 Mississippi
" Lolita Mrs matron Boys' and Girls' Aid So-
ciety r National City
" Mabel Mrs slsdy Porter & Porter r 2531 5th
" Mabel C h 4408 North av
" Mary G (wid H B) r 2452 Front
" Maud A r 4408 North av
" Paul USN r Ft Rosecrans
" R r 227 B
" Ralph V (Florence) patrol inspr US Border
Patrol r 3806 Menlo av
" Roger H (Flora) USN h 4530 Oregon
" Sallie Mrs r U S Grant Hotel
" Shirley clk r 2783 National av
" Solon C (Glennie) carp h 860 Loring
" Thos F meats 32 25th r 4661 31st
" Thos G mgr Mission Beach Amusement Cen-
ter r 2523 San Marco av
" Thos J (Nellie) bldg contr 1160 23d
" Wm (Edna) lather h 2051 Irving av
" Wm J (Lena) slsmn h 2523 San Marcos av
" Wm S (May) dentist 1007 5th R 712 h 4776
Voltaire
" Wnita M clk PT&T Co r 4408 North av
ARMY & NAVY ACADEMY (see San Diego
Army & Navy Academy)
" & Navy Athletic Field 1101 Harbor
ARMY & NAVY YMCA, E O Andrews Execu-
tive Sec, Wm C Coolidge Business Sec,
524 W Broadway, Phone Main 1133
Arnasen Arnie r 3630 Birch
Arnasen Peter lab h 3630 Birch
" Wm spotter Benbough & Duggan r 3630
Birch
Arndt Harry R (Helen R) cementwkr h 3686
Curlew
" Helen R Mrs sten Independent Investors Ex-
change r 3686 Curlew
Arneberg Robt (Cath) USN h 2655 G
Arnellas Belle Mrs r 4390 44th
Arnerich Vivian M tchr State Tchrs College r
3361 4th
Arneson Emily waiter O F Allred r 856 9th
Arnett Anna Mrs h 3776 Herman av
" Argel teller Bank of Italy r 3568 Park Villa dr
" E H clk Union Oil Co
" Jos E slsmn Union Oil Co r National City
" Jos O (Myrtle) carp S D Cons Gas & Elec
Co h 3568 Park Villa dr
" Josephine sten S D Elec Ry Co r 3568 Park
Villa dr
" Octavia S sten S D Cons Gas & Elec Co r
3776 Herman av
" Wm C (Ida) pntr h 4454 Campus av
Arnhardt Fletcher B USN Air Sta
Arnitz Ernest r 3520 Pershing av
Arno Chas beverages 850 6th
Arnolett Abr (Harriett) carp h 1516 1st
Arnold Alice M clk S D Tr & Sav Bank r 4554
34th
" Apartments (F W Arnold) 3682 Park blvd
" Arth E lab USN Air Sta
" Bernard K chauff R E Hazard Contr Co r 4573
Campus av
ARNOLD CHAS E (Arnold Realty Co) r 1751
Univ av
" Charlotte W asst to dir S D Museum
" Edw L lab r 2905 N
" Eleanor S clk r 2542 Landis
" Eliz (wid Geo) r 3761 Nile
" Ellen E (wid Jno) h 4573 Campus av
" Emogene B bkpr Consaul Constr Co r 4155
Hamilton
" Ernest (Kath) musician h 1644 Linwood
" Ernest C (Muriel I) police h 1615 33d
" Ernest E (Fannie) meat ctr C S Hardy h
4179 Georgia
" Ernest E USMC Base r 1644 Linwood
" Forrest E r 245 Ada av
" Frank A (Lizzie) carp h 245 Ada av
" Franklin W (Isabelle; Arnold Apts) h 3682
Park blvd
" Fredk A clk G A Click h 4380 Mississippi
" Geo F (Laura) slsmn Sou California Baking
Co h 2909 N
" Geo G (Edna) clk W J Akers r 4155 Ham-
ilton
" Harold L (Ethel L) USN Air Sta h 3752 Mis-
sissippi
" Harry C r 509 12th
" Hattie E Mrs h 2142 5th
" Henry A (Elsie) ironwkr Natl Iron Wks h
1560 Klauber av
" Henry C (Iva M) clk B H Prentice h 4554
34th
" Irving P (Grace) restr 1367 5th h 2229 2d
" Jno C (M Della) ship bldr h 520 73d
" Jno F lab r 1320 Union
" Jno H (Lena) with Marston Co h 4112 Utah
" Julia A (wid Lambert) h 3888 Pringle
" Le Roy H (Nani A) chf mech Naval Hosp h
3535 Park blvd
" Lester F (Bernice) mech City Opr Dept h
3054 Boston av
" Margt Mrs asst A V Jolliffe r 3967 1/2 Ham-
ilton
" Mary sten S D Cons Gas & Elec Co r 3888
Pringle
" Mary A (wid Fredk) h 4127 Normal
" Mary C slsdy W B George h 532 W Gage
" Mary H Mrs h 540 26th
ARNOLD MOTT H (Grace), Physician and
Surgeon, Suite 1220 First Natl Bank Bldg,
1007 5th Phone Main 0977, h 3162 Front
Phone Hillcrest 2613
" Norman E C (Margt) slsmn h 3967 1/2 Ham-
ilton
" Oris L gdnr Co Hosp
" Pauline I clk W U Tel Co r 1356 1/2 India

Willard
STORAGE BATTERY

916 UNION, CORNER E

Wagner Electric Service

WESTERN AUTO ELECTRIC CO.

AUTOMOTIVE ELECTRICIANS

Willard
STORAGE BATTERY

PHONE MAIN 7178

MASON TIRES

SAN DIEGO CITY DIRECTORY (1927)

ARNOLD—Cont
" Ray L (Eunice) mfg jwlr 520 E, R 205 h 4155
Hamilton
ARNOLD REALTY CO (Charles E Arnold)
Real Estate and Fire Insurance, 724 E,
Phone Main 6113 (See page 132)
" Return L r 920 20th
" Richd restr 832 4th r 1544 same
" Richd T (Mary E) h 3035 Thorn
" Roger E sign pntr I Jacobson
" Roy H clk Heller's r 4112 Utah
" Roy P (Claudiana) lab h 2160 Harrison av
" Ruth B r 3511 Florida
" Shirley E (Marjorie) slsmn h 702 San Luis
Obispo pl
" Stanley r 320 Fir
" Von Ray C (Ruth) USN h 2150 1st
" Wm J (Theresa) USN h 123 Elm
Arnoson Emily waiter h 856 9th
Arnot Cephas W h 2120 Pine
Arnott Alameda h 3055 4th
" Jeanette (wid Jas) r 3363 32d
Aronoff Jeremiah (Ruth M) tailor h 426 S 30th
Aros Leonardo (Ramona) lab h 463 19th
Arquillo Alf elev opr U S Grant Hotel r 7172
Ft Stockton dr
Arrellano Thos (Antonia) pntr h 1776 W At-
lantic
Arrelles Jos lab r 1744 National av
" Margt Mrs h 1744 National av
Arrendondo Guadalupe (Ramona) lab h 3252 Mc-
Laurens la
Arreola Arnulfo (Mary) lab h 2136 1/2 Logan av
" Margt r 3105 K
" Margarita Mrs h 55 18th
Arriaga Casimira lab S D Cons Gas & Elec Co
r 3777 S
Arrington Clair V (Betty) slsmn h 4631 Mis-
sissippi
" Eliz J copyist County Recorder r 4631 Mis-
sissippi
" Hattie E (wid J F) r 4631 Mississippi
" Leona E sten C E Gage h 1208 16th
" Robt E jan Commonwealth bldg h 1614 Is-
land av
Arriola Alvin (Margt) gdnr h rear 2121 New-
ton av
" Raymond (Eva) r 507 15th
Arrol Chas F (Agnes) h 2335 Front
Arrollado Jos (Grace) lab h 9 26th
Arrondo Ray (Theresa) lab h 1206 Columbia
Arrow Frank driver Jas Boyce
Arrowsmith Almee C Mrs h 3006 Quince
Arse Jno (Isabelle) lab h 2134 Logan av
Arsenault Otto J L (Florence C) aud U S Grant
Hotel h 3902 13th ct
Arseneau Walter (Minerva) clk N O Nelson Mfg
Co r 3780 5th
Art Concrete Works F M Brooks mgr 264
10th
ART FLOWER SHOP (E J Reynolds, P C Gal-
lup), Flowers for All Occasions Delivered
to All Parts of City, Members of Florists
Telegraph Delivery, 617 B, phone Franklin
2313 (See page 73)
" Hotel (B B Davis) 1247 Columbia
ART LINOLEUM & SHADE CO (C E Ross)
Linoleum and Window Shades 3869 4th
Phone Hillcrest 0536 W

ARTCRAFT RENEWING SHOP (Charles L
Morehouse, Michael J Flynn), Upholster-
ing, Repairing, Slip Covers, Special Work
to Order, Estimates Furnished, Quality
Workmanship, 819 University av Phone
Hillcrest 2942 J
Artego Jesus lab h 1216 California
Arterburn Geo F furn 4652 Park blvd
Arthur Andw Z mgr B F Goodrich Rubber Co
h 4352 Palm dr
" Anna (wid Arch) h 3746 Swift av
" Chester G (Grace) dept mgr Don Lee h 2165
2d
" Emily Mrs h 4525 Cleveland av
" Frances Mrs slsdy Holzwasser Inc r La
Mesa
" Fred D (Myrtle) phys 3417 Park blvd
" Jno r 1060 4th
" La Ventia F Mrs tchr County Pub Sch r 826
3d
" Morris J tmstr r 3746 Swift av
" Robt S r 4817 Edgeware rd
" Robt S lab h 4817 Kensington dr
" Roy M (Frances) vulc 1012 16th r La Mesa
Artillian Jesse (Norma) h 2918 A
Arts Garad tailor Laureen & Bannsignor h rear
3637 36th
ARTS & CRAFTS PRESS (P S Packard) Print-
ers and Publishers, 826 3d, Phone Franklin
2157
Arujo Ernesto (Lupe) waiter h 821 Beardsley
ARVIN JNO A (Edna; A R & S Realty Co) h
4820 34th
Arvizu Francisco gdnr 1888 Alta Mira pl
Arzberger Ida B tchr County Pub Sch r 1446 4th
Asakawa H mgr Japanese Tea Pavillion Balboa
pk
Asaldo Frank (Louise) USN h 2058 Harrison av
Asario Andria (Josie) fishermn h 931 W Laurel
Asaro Andrea h 319 Laurel
" Andw (Mary) fishermn h 2010 India
" Jake fishermn h 1943 India
" Jos fishermn r 1924 Columbia
" Jos fishermn r 1943 India
" Jos (Clara) fishermn h 3611 Kettner blvd
" Jos fishermn r 1546 Union
" Nich (Annie) fishermn h 1907 Columbia
" Nich (Susan) fishermn h 1546 Union
" Saml (Rosie) lab h 1658 Columbia
Assay Clifford H (Lydia) USN h 621 18th
Asbestos Products Co W L Shirley mgr roof-
ers 121 Bway R 551
Asbury Apartments 236 Kalmia
" M E Church Rev F A Leak pastor 4100
Marlborough av
" Vernon lab h 2476 K
" Vernon D (Elliz) gdnr h 2526 G
Asby Lee T USN Air Sta
Ascher Herman R (Mary) h 3518 3d
Aseltina Jno (Mildred) prin Woodrow Jr High
Sch h 4436 37th
Asercion Anselmo (Paz) USN r 915 Island av
" Delphine (Rafaela) USN h 915 Island av
Ash Guy clk r 421 E
" Kath Mrs slsdy Holzwasser Inc h 630 Penn-
sylvania av
" Louella Mrs h 3934 Goldfinch
" R Roseberry Mrs h 1008 21st
" Wm A h 960 20th
" Wm E (Mercedes) cement wkr h 960 20th
Ashbaugh Bart (Thelma) ice cream mkr Hage's
h 405 Langley
" Blanche matron Boys' & Girls' Aid Society

BUILDING MATERIALS

CEMENT
PLASTER
LIME
METAL LATH
WOOD LATH
TILE
BRICK
STEEL
Reinforcing Steel
Catalina Crushed
Rock
SAND

Somozided
Fire Preventer
Paints
Varnishes
Stains and
Shingles

HAY, GRAIN
MILL FEEDS
WOOD
COAL
Blacksmith Coal
COKE
BRIQUETTES
FERTILIZERS

**SPRECKELS
COMMERCIAL
COMPANY**
310 4th St.
PHONE
Franklin 4147

MORTGAGE LOANS 6% THRIFT
WESTERN LOAN & BUILDING COMPANY
ASSETS \$19,000,000 201 BROADWAY
CHAS. W. AMOS

QUALITEE Milk - Cream
DAIRY PRODUCTS COMPANY Cottage Cheese
Wholesale and Retail

Phone, Main 7144

11th and "J" Sts.

SAN DIEGO LUMBER CO.

LUMBER AND BUILDING MATERIAL

Office, Yard and Wharf

Foot of 6th Street

LA JOLLA SHORES

HUGH EVANS & CO., INC.

Community Developers

Torrey Pines Road

Phone

La Jolla 480-W

San Diego Office

1170 Fifth St.

Vitrified Products Corp.

MFRS. OF

Highest Quality Building Tile Brick and Pipe



2843

Jefferson Street North San Diego

TELEPHONE HIL. 3092

MORTGAGE LOANS

SAN DIEGO CITY DIRECTORY (1927)	
176	<p>Ashby Jos M (Minerva J; Ashby's Market) h 3264 Myrtle av</p> <p>" Ledyard M (Ida G) chauff Sutherlands Stage h 345 W Washn</p> <p>" Mary D sten J S Schrim Coml Co r 1820 4th</p> <p>" Wm R meat ctr C S Hardy h 326 W Cedar</p> <p>ASHBY'S MARKET (Jos M Ashby) Fresh and Cured Meat, Poultry 2965 Upas cor30th</p> <p>Ashcraft Wm H (Bertie) h 4060 Highland av</p> <p>Ashdown Nora Indwkr Calif Laundries r 3040 K</p> <p>Ashe Harry real est 524 B, R 206 r 2508 1st</p> <p>" Jas P (Cath) lab S D Cons Gas & Elec Co h 520 Dewey</p> <p>Ashenberg Herman H (Mary E) h 3065 Upas</p> <p>ASHENBERG STUART (Altha) Mgr Southern California Music Co h 4670 Hamilton</p> <p>Ashenfelter Allen A lab r 3824 Ampudia</p> <p>" Mary (wid Moses) h 3824 Ampudia</p> <p>Asher Eliz h 1600 Los Altos rd</p> <p>" Geo C (Susie) trucking h 3655 Filbert</p> <p>" Josephus M (Mabel) h 1600 Los Altos rd</p> <p>Ashfield Van Ness D (Jessie) agt Prudential Life Ins Co h 3814 Superba</p> <p>Ashforth Apartments (Mrs B K Hearne) 420 Ash</p> <p>Ashleigh Apartments (Frank Pioli) 546 Ash</p> <p>Ashley Apartments (Mrs Josephine Ashley) 115 28th</p> <p>" Fred S slsmn Hilton & Hamilton r 836 1st</p> <p>" Geo chauff Hamilton's r 3947 9th</p> <p>" Josephine (wid Wm; Ashley Apts) h 115 28th</p> <p>" Ruby L chf opr PT&T Co r 3785 Texas</p> <p>" Wm S (Dora) slsmn h 5011 32d</p> <p>Ashlock Arth A (Florence) slsmn CAMPBELL CHEVROLET Co h 3769 Herbert</p> <p>" Eliz r 3769 Herbert</p> <p>" Ernest H (Iola) electn h 4395 44th</p> <p>" Le Roy h 3769 Herbert</p> <p>Ashman Thos W (Jeannie) paints 2601 Imperial av h 2456 L</p> <p>Ashmont Annex Apartments 1420 7th</p> <p>" Apartments 648 Ash</p> <p>Ashmun Grace Mrs r 2025 K</p> <p>Ashton Frank V (Mary) mining eng h 408 Hawthorn</p> <p>" Fred W (Florence B) lab h 5327½ Mountain dr</p> <p>" Geo G (Buelah) h 430 16th</p> <p>" Grace J Mrs h 4921 Uvada pl</p> <p>" Howard E bkpr W J Bailey Co r 414 Pennsylvania</p> <p>" Wm C carp r 402 S 39th</p> <p>Ashworth Albt M br mgr Heller's h 1846 Island av</p> <p>" W E pntr r 614 Market</p> <p>ASIA CAFE Jung Lee Prop, Chop Suey and Noodles, 510 5th Phone Franklin 5327</p> <p>Asia Co (Gizo Kita) stationers 503 5th</p> <p>Askensalzer Hyman (Esther) h 2824 K</p> <p>Askew Elmer (Ellen) driver Ocean Beach Lmbr Co h 2170 Ebers</p> <p>Askin Leslie E (Flo W) meat ctr h 3761 Swift</p> <p>ASLIN HENRY N (Pearl), Barber 2306 30th Phone Main 1237</p> <p>Aspe Jas (Mary) h 4031 Boundary</p> <p>Aspengren Chester W chauff B M Young r 1525 Klauber av</p> <p>Aspetia Martin (Abelino) lab h 2930 Whitman</p> <p>Aspey Rose waiter r 1440 1st</p> <p>Aspinwall Rollin S (Ethel C) printer S D Sun h 3362 29th</p> <p>Aspirin Gregorio clk Mithele Pietropolo r 620 3d</p> <p>Asquith Maude P Mrs with Marston Co h 3921 1st</p>
	<p>Assenmacher Jno E (Estella) slsmn h 3704 Dalbergia</p> <p>ASSOCIATED ARTISTS (Edward C and Hazel D Northridge) Layouts, Posters, Illustrations, 505 Spreckels Theatre Bldg, 121 Broadway, Phone Main 3533</p> <p>ASSOCIATED CHARITIES OF SAN DIEGO COUNTY, Fred M Gazlay Pres, Helen C Johnson Executive Sec, 1268 7th, R. 5, Phone Franklin 2778</p> <p>Associated Credit Men of San Diego Cecil M Ross sec 840 5th</p> <p>Associated Optical Co A J Fitch mgr 1007 5th R 512</p> <p>Associated Roof Co (W N Douglass, M D Hauerbert, Theo Citizen) 1451 Univ av</p> <p>Associated Tire Dealers (C L Dorman, A L Houser) 138 B</p> <p>Aston Andw driver r 1212 10th</p> <p>" Frank L (Marie) br mgr Safeway Stores h 3936 30th</p> <p>" Howard E acct h 414 Pennsylvania av</p> <p>Asuna Jno lab h 2410 Moore</p> <p>Asunsolo Ferdinand (Frances) carp h 4551 Iowa</p> <p>Atall Matt (Lettie C) h 610 Sampson</p> <p>" Oscar (Sarah) mill wkr Western Lmbr Co h 3956 Gamma</p> <p>Atcherson Frank carp h 3086 A</p> <p>" Mabelle r 3086 A</p> <p>Atchison Topeka & Santa Fe Railway Co (see Santa Fe Ry Co)</p> <p>Atherton Eleanor M sten Wirt Francis r 4175 Ohio</p> <p>" Ethel F (wid Walter E) h 4175 Ohio</p> <p>" Fredk (Mary) h 4669 31st</p> <p>" Harvey H (Edna) lawyer 235 Bway R406 h 2937 28th</p> <p>" Leslie G (Louise) plmbr h 3133 Works av</p> <p>" Lionel L (Mary) musician h 3171 Boston av</p> <p>" Lucien C r 2937 28th</p> <p>" Martha Mrs h 3171 Boston av</p> <p>" Mary L slsldy S M Bingham Co r 3171 Boston av</p> <p>" Sarah Mrs h 1316 25th</p> <p>Athey Josephine Mrs h 2530 L</p> <p>" Pearl L Mrs gro 4601 Univ av r 3315 Chamoune av</p> <p>" Saml L (Pearl L) carp h 3315 Chamoune av</p> <p>" Wm (Mary) h 4754 Bancroft</p> <p>Atkin Homer flmn Coast In Garage</p> <p>" Jno P v-pres Tijuana Jockey Club h 3465 Hawk</p> <p>Atkins Albt E (Bergit) tchr Roosevelt Jr High Sch h 3620 28th</p> <p>" Benj (Willie) porter Santa Fe h 1432 India</p> <p>" Claude B (Harriett) steward h 237 Spruce</p> <p>" Harold R (Eileen) meat ctr h 3533 Fairmount av</p> <p>" Harry J (Ida) mgr Glaser Bros Inc h 2702 B</p> <p>" Jack D USN Air Sta</p> <p>ATKINS SAM, Original Plans to Fit Individual Needs, 3539 University av, Phone Hillcrest 6786</p> <p>" Thos (Nevada) h 2847 Webster av</p> <p>" W C Inc used cars 1224 Market</p> <p>" Wellington B slsmn Bell Real Estate & Inv Co h 644 25th</p> <p>Atkinson Benj C (Emma) USMC Base h 1944 Moore</p> <p>" Chas A slsmn H M Dort r National City</p> <p>" Chas D clk S D Cons Gas & Elec Co r 1114 8th</p>

J. R. RUDD - N. H. BRIDGE

1030 Eighth St.

Phone, M. 9036

REAL ESTATE

CARPENTER'S

(The Stationers' Corporation)

952 SIXTH STREET

SAN DIEGO

COMMERCIAL AND SOCIAL STATIONERS OFFICE SUPPLIES

Y. & E. FILING EQUIPMENT AND SUPPLIES THE MIMEOGRAPH LINE

Complete Book Department

SAN DIEGO CITY DIRECTORY (1927)

177

<p>ATKINSON CHAS F (Louise D) District Agent Northwestern Mutual Life Ins Co, 438 Spreckels Theatre Bldg, 121 Broadway, Phone Franklin 2844 h 1448 Torrey Pine rd La Jolla Phone La Jolla 642</p> <p>" Emilie G h 3771 37th</p> <p>" Harvey L (Myrtle) shtmtlwrk h 4115 Park blvd</p> <p>" Henry E (Virginia; Gaul & Atkinson) h 1929 Edgemont</p> <p>" Jacob E (Edna) gas sta 3692 Main h 3588 Dalbergia</p> <p>" Jno T (Eva) h 1740 3d</p> <p>" Marlon S (Lillian C) cementwkr h 4177 41st</p> <p>" Maude clk S D & Coronado Ferry Co</p> <p>" Milo Rev (Aleen) pastor University Christian Church h 4385 Maryland</p> <p>" Myrtle P sten Showley Bros r 4565 Campus</p> <p>" Ray L (Lela) br mgr Safeway Stores Inc h 1297 Lincoln av</p> <p>" Robt A (Stella) h 3620 Louisiana</p> <p>" Thos C clk Western Metal Supp Co r 4385 Maryland</p> <p>" W B ydmn Russ Lmbr & Mill Co</p> <p>" Wm r 1530 C</p> <p>" Wm (Margt) pntr h 5076 Saratoga av</p> <p>" Wm C band director S D Army & Navy Academy r Pacific Beach</p> <p>" Wm I carp h 4038 Manzanita dr</p> <p>Atkinson Asa (Ethel) farmer h 4517 Landis</p> <p>ATLAS TRANSFER CO (F S Lee) Local and Long Distance Hauling, Special Attention Given to Baggage, 956 10th Phone Main 2269</p> <p>Ator Chas F (Susan) h 4360 Campus av</p> <p>Attalco Frank chauff Union Ice Co r 338 West G</p> <p>Attaway Paul H clk Warren Hotel r 108 F</p> <p>Atterbury E r 105 West F</p> <p>ATTWOOD GEO L (Nora) Branch Mgr Whit-ing-Mead Co of East San Diego h 3946 41st</p> <p>Atwater Chas H (Nancy J) delicatessen 1350 F h 1627 F</p> <p>" Warren W (Frankie) servicemn Sou Elec Co h 4240 Menlo av</p> <p>Atwood Arth J (Isabelle) h 2835 E</p> <p>ATWOOD FRANK E (Barbara) Real Estate, Insurance, Mortgage, Loans etc, Headquarters for Trades 846 7th Phone Main 5467 h 3744 Bancroft (See right side lines and page 126)</p> <p>" Harry R (Margt M) acct h 4045 Albatross</p> <p>" Ira A (Isabelle; Atwood's Bokay Garden) h 5060 Soledad rd</p> <p>" Jack r 1161 5th</p> <p>" Julia I (wid J R) r 3185 Polk av</p> <p>" Ross S (Eunice) driver h 3185 Polk av</p> <p>" Wm J r 2835 E</p> <p>ATWOOD'S BOKAY GARDEN (Ira A and Isabelle Atwood) Cut Flowers and Bulbs, Soledad Terrace, Pacific Beach</p> <p>Atyco Kenneth candymkr Bishop & Co r 536 F</p> <p>Atzenhoffer Thos D (Eliz) carp h 2108 Garnet</p> <p>Aubrey Melville C (Grace) h 1977 Alameda ter</p> <p>Auble Georgia K (wid Chas) r 2130 Fern</p> <p>Aubolee Max O (Tilla) h 4058 Chamoune av</p> <p>Aubry Amanda (wid Henry) h 409 Langley</p> <p>" Henry pntr r 409 Langley</p> <p>AuBuchon Orlando L clk PO r 6351 Madrone av</p> <p>Auchly Oscar C (Lula E) USN Air Sta h 1535 Bancroft</p> <p>Auer Roy F slsmgr T G Cook & Co</p> <p>Auerswalt Lina Mrs h 1748 29th</p>	<p>AUERSWALD RALPH R (Simplex Piston Ring Co of San Diego) r 1748 29th, Phone Main 9501</p> <p>Aufdenspring Theo clmr V C Lowther r 3780 5th</p> <p>Aughe Blanche h 203 21st</p> <p>" Mildred r 204 20th</p> <p>" Wm C (May) mech Sutherlands Stage h 204 20th</p> <p>Augonnet Claude A (Leta) USN h 2529 San Marcos av</p> <p>Augustin Pedro B (Mamle) USN h 3043 Webster av</p> <p>Augustine Lulu Mrs restr 527 F</p> <p>" Ralph M (Bessie) formn Benson Lmbr Co h 1310 26th</p> <p>Aul LeRoy A H inspr County Horticultural Comm r Lakeside</p> <p>Auldrige Kenneth (Anita) h 2964 B</p> <p>Auling Henry (Minnie) h 3920 Texas</p> <p>Ault Chas E (Amella) formn S D Cons Gas & Elec Co h 4140 Arizona</p> <p>" Dayton L (Louise) lawyer h 3605 Utah</p> <p>" Earl C patrolmn S D Cons Gas & Elec Co r 4140 Arizona</p> <p>" Geo A (Mabel) cable splicer h 1018 S 29th</p> <p>" Harry G (May) real est 3879 5th h 2354 Hickory</p> <p>" Jesse W (Marie) prin State Teachers College h 4920 Biona</p> <p>Auman Harry r 329 10th</p> <p>Aune Jens O slsmn r 625 18th</p> <p>Aupperle Chas F (Beva; Lory Cleaning & Dyeing Co) h 3661 Jackdaw</p> <p>Aurora Apartments 4538 Park blvd</p> <p>Aus Judith bkpr M G White r 1853 8th</p> <p>Auspurg Arizona A r 1670 Linwood</p> <p>Auspurg C Henry (Kath) cigarmkr Calif Co-op Cigar Co h 1670 Linwood</p> <p>Aust Chas W (Esther) mill formn Western Lmbr Co h 1738 National av</p> <p>" Lucy A Mrs sten E T Lannon r National City</p> <p>" Theresa Mrs h 1735 National av</p> <p>Austeel Frances Mrs h 854 10th</p> <p>Austin Albertine (wid C H) h 2449 G</p> <p>" Arth barber Paul Loesch h 2177 Kearney av</p> <p>" Betty r 1548 5th</p> <p>" Chas (Alice) h 1205 12th</p> <p>" Chas R (Cora) lab h 1948 Union</p> <p>" Clair (Elva) slsmn A D Piersall h 5117 Voltair</p> <p>" Claude C (Annie) clk P W Gavin Co Inc h 4424 Florida</p> <p>" Clement H (Lena) eng S D & A Ry h 1845 Kearney av</p> <p>" Clyde B photog 728 Bway r Los Angeles</p> <p>" Dewey E shtmtlwrk Kirk & Kelly r 3403 Grim av</p> <p>" Earl S lab h 3627 44th</p> <p>" Edgar B carp r 634 20th</p> <p>" Edwin D (Clara) h 3403 Grim av</p> <p>" Fayette (Cora) h 3247 Clay av</p> <p>" Florence M Mrs h 3924 Falcon</p> <p>" Florence O phys 3924 Falcon</p> <p>" Fred C mech Winterrowd Bros r 3247 Clay av</p> <p>" Geo W r 901 7th</p> <p>" H DeGraff (Charlotte) sec S D Rowing Club h 4585 Rhode Island</p> <p>" Harold A slsmn A D Piersall r 5117 Voltair</p> <p>" Harry E (Tillie) carrier PO h 4150 1st</p> <p>" Harry W (Cora) barber A W Anderson h 2460 K</p> <p>" Henry (Nelle) driver C & R Trans Truck & Storage Co r 2529½ Imperial av</p> <p>" Henry C r 8637 44th</p>
-----------------------------------------------------------------------------------------------------------------------------------------------------------------------------------------------------------------------------------------------------------------------------------------------------------------------------------------------------------------------------------------------------------------------------------------------------------------------------------------------------------------------------------------------------------------------------------------------------------------------------------------------------------------------------------------------------------------------------------------------------------------------------------------------------------------------------------------------------------------------------------------------------------------------------------------------------------------------------------------------------------------------------------------------------------------------------------------------------------------------------------------------------------------------------------------------------------------------------------------------------------------------------------------------------------------------------------------------------------------------------------------------------------------------------------------------------------------------------------------------------------------------------------------------------------------------------------------------------------------------------------------------------------------------------------------------------------------------------------------------------------------------------------------------------------------------------------------------------------------------------------------------------------------------------------------------------------------------------------------------------------------------------------------------------------------------------------------------------------------------------------------------------------------------------------------------------------------------------------------------------------------------------------------------------------------------------------------------------------------------------------------------------------------------------------------------------------------------------------------------------------------------------------------------------------------------------------------------------------------------------------------------------------------------------------------------------------------------------------------------------------------------------------------------------------------------------	-------------------------------------------------------------------------------------------------------------------------------------------------------------------------------------------------------------------------------------------------------------------------------------------------------------------------------------------------------------------------------------------------------------------------------------------------------------------------------------------------------------------------------------------------------------------------------------------------------------------------------------------------------------------------------------------------------------------------------------------------------------------------------------------------------------------------------------------------------------------------------------------------------------------------------------------------------------------------------------------------------------------------------------------------------------------------------------------------------------------------------------------------------------------------------------------------------------------------------------------------------------------------------------------------------------------------------------------------------------------------------------------------------------------------------------------------------------------------------------------------------------------------------------------------------------------------------------------------------------------------------------------------------------------------------------------------------------------------------------------------------------------------------------------------------------------------------------------------------------------------------------------------------------------------------------------------------------------------------------------------------------------------------------------------------------------------------------------------------------------------------------------------------------------------------------------------------------------------------------------------------------------------------------------------------------------------------------------------------------------------------------------------------------------------------------------------------------------------------------------------------------------------------------------------------------------------------------------------------------------------------------------------------------------------------------------------------------------------------------------------



Alfred Stahel, Jr.

Realty Analyst

Alfred Stahel, Jr. Company

REALTORS INSURORS

1502 FIFTH MAIN 3414

PICKFORD BARKER INC.

FACTORY DISTRIBUTORS

THE GENERAL TIRES and TUBES

Cor. 2nd & B Sts.

PHONE

Franklin 1291

STILES SEED STORE = 630 E Street
POULTRY, BEES AND GARDEN SUPPLIES - PHONE, MAIN 0793

WESTERN METAL SUPPLY CO.

SEE PAGE
78

HARDWARE AND PLUMBING JOBBERS

215 7th Street SAN DIEGO, CALIFORNIA Phone, Franklin 3111

Office Phone
410-J
Res. Phone
175-W

R. F.
ZIMMERMAN

Plumbing
and Heating
Contractor

7921
Girard Ave.
La Jolla
California

W. J. BUSH
CITRUS
PRODUCTS
COMPANY

Manufacturing
Chemists
and
Flavoring
Extracts

NATIONAL
CITY
CALIF.

(See Page 60)

178 SAN DIEGO CITY DIRECTORY (1927)

AUSTIN—Cont
" Jas A (Maud) joiner USN Air Sta h 3011 Main
" Jesse A (Kate M) clk Army & Navy YMCA h 5056 Del Monte av
" Jno W (Nora; Jno W Austin Co) h 3430 31st
" Jno W Co (J W Austin E G Anderson) real est 137 Bway
" Marjorie E slsldy Holzwasser Inc r 1849 Union
" Maude Mrs h 634 20th
" Minnie A (wid D H) h 3934 Normal
" Nettie (wid J D) h 3843 44th

AUSTIN OSBORN G (Lilean; Beacon Hill Nursery) 16th cor Highland, National City r 633 68th Encanto
" Otis B (Marjorie; D & A Linoleum Co)
" R Emmett Mrs r 112 W Spruce

AUSTIN SAFE & DESK CO (Walter W Austin) Safes, Vault Doors, Filing Safes, Safe Deposit Boxes, Art Metal Files, Cabinets and Systems, Bank Fixtures, Desks and Chairs, 1035 2d, Phone Franklin 2214 (See left top lines and page 138)

AUSTIN WALTER W (Mattie G; Austin Safe & Desk Co) h 2330 Albatross
" Willis S (Ella E) bldg contr 2844 Woolman Auth Ernest A Imbrmn h 4927 W Pt Loma bldv Authors' League Mrs Will Salter pres 1550 6th
AUTO BODY CO (Walter J Meng) Radiator Fender and Body Building and Repairing 1342 India, Phone Main 9822

AUTO EXHIBIT & WRECKING CO (Ernest A and C Art Walton) 753 13th se cor F Phone Main 2549 (See back cover and page 26)
" Car Sales & Service Co of California T K Brown mgr 741 Front

AUTOMOBILE CLUB OF SOUTHERN CALIFORNIA H W Keller (L A) Pres, S L Mitchell (Los Angeles) Sec, Hal H Hobson Branch Mgr, 1254 India, Phone Franklin 1131

AUTOMOTIVE ASSOCIATION OF SAN DIEGO L C Maire Pres, J S Spencer V-Pres, Grant Maxwell V-Pres, Burt Bates Mgr, Frank Carlson Treas 230 West B
" Service Co (C M Stiner W R McClelland R K Havilleck) auto spring mfrs 222 G
Autry Jno W (Rose) slsmn h 4765 Wilson av
Avaloss S lab C S Hardy
Avalon Apartments (Mrs J P Ezell) 2120 1st
" Court 4378 Georgia
Avalos Gregorie h 3120 Greeley av

AVELDSON ALBIN N (Mabel B; Avelsdon Insurance Agency) h 1714 W Washington

AVELSDON INSURANCE AGENCY (A N Avelsdon) General Insurance 543 Spreckels Theatre Bldg 121 Bway, Phone Franklin 5213 (See right bottom lines and page 83)

Avenell Lewis E (Daisy) watchmkr Ernsting Co r Coronado

AVENUE PHARMACY THE (C H Noyes) 3342 Adams av Phone Hillcrest 2559-J
Averall Albt S (Ruth) USN h 4610 Felton
Averbeck Frances M Mrs h 4185 Park blvd
Averill Rosa Mrs r 2128 Dale
Averrett Walter E (Beatrice) photog 1407 5th h 3716 Arizona
Avery Cornelia K Mrs h 522 Quince
" Frank B clk r 715 10th
" Frank S (Mary) h 1269 Lincoln av

" Geo P (Anna) clk Pacific S S Co h 1133 15th
" Henry J artist r 4129 Highland av
" Jos USN r Ft Rosecrans
" Marie R (wid Dixon) h 4725 E Panorama dr
" Prudence E (wid R H) h 1970 Logan av
" Robt R (Bonnie) pntr h 3262 Filbert
" Wm J (Virginia) USN h 934 Ash
Avilez Jos driver Boulais Lmbr Co
" Salvador (Isabelle) lab h 3820 Teak
" Ventura (Anna) lab h 1472 Kettner blvd
Avilla Amelia (wid Alonzo) h 3853 Cherokee av
" Frank V (Mary) trainmn S D Elec Ry Co h 446 30th
" Nick with DeLuxe Bakery h 424 S Cuyamaca av
Avina Pelavio (Prazedea) lab h 4342 Wilson av
Avis Frank M (Zona) h 4178 32d
Avner Sidney (Ray L) mgr Findley's Direct Sales Co r 320 Fir
Avoyor Constant (Elsie; Ninth Street Hotel) h 545 9th
Awbrey Zada I tchr Hamilton r 3056 5th
Awl Francis A (Aime) h 4212 Swift av
Awrey Ivan plantmn Pure Milk Dairy Co r 561 10th
Axelson Chas I (Ida) USN h 4536 North av
Axford Wm mech A E Parrish
Axt Rudolph mach Coburn Mach Co
Axtell Salmon B h 2067 Front
Ayala Louis (Jesus) lab h 3019 Clay av
" Ramon J (Nellie) barber 1747 1/2 Logan av h 1742 same
Ayars Fred C (Una) mech h 4540 Wilson av
Aycok T R lab h 814 S Evans
Ayer Jay E (Isabel) slsmn Arnold Realty Co h 3948 Normal
" Louis F musician r 3865 Wilson av
" Sarah A h 3853 50th
Ayers Bruce A r 1132 Diamond av
" Chas r 104 B
" Cora E tchr Pacific Beach r 1132 Diamond av
" Edgar J (Lillian; Ayers & Shaules) h 6706 Brooklyn av
" Edw W clk Ingle Mfg Co h 4557 Hamilton
" Frank T (Frances J) mariner h 2934 Clay av
" Fred M (Anna) carp h 1250 Grand av
" Jas P (Lillian) real est 4008 Van Dyke av h 4253 Wightman
" Julia (wid Chas) r 1890 Sunset blvd
" Lillian Mrs (Ayers & Shaules) r 6706 Brooklyn av
" Nelson r 1347 Grove
" Ruth r 4253 Wightman
" S Frank (Hattie) h 1132 Diamond av
" Thos H (Kate) vulc F A Frenken h 4745 34th
" & Shaules (E J and Lillian Ayers W A Shaules) real est 6507 Imperial av
Ayler Lucile H Mrs h 3894 Woolman av
Aylesworth Nancy E (wid J J) r 4651 Edgeware rd
Ayling Alf E (Mary M) gro 3135 Elm
Aylor Elmer C (Stella) slsmn h 3776 7th
Ayiward Jno J (Isabelle) USN h 1425 Essex
Ayotte Edw E (Aurora) shoe repr h 4374 Cleveland av
Ayres Edw C decorator h 1123 W Arbor dr
" Kirk B (Ida S) dept supt S D Cons Gas & Elec Co h 4292 Hortensia
" Margt Mrs r 2274 Garnet av
" Margt E r 4292 Hortensia
" Thos J r 4292 Hortensia
Azalea Park s of Poplar Lexington Park Addition

SALMONS & SCHAEFER

Entrance 306 John D. Spreckels Bldg.

625 Broadway

Insurance and Bonds

Phone - Main 0244

General Agents
Aetna Affiliated Co.'s

INSURANCE

SAN DIEGO CITY DIRECTORY (1927)

179

Azbill Wilson K h 5038 32d
Azevedo Antonio (Pauline) eng h 2586 A
" Jose J supt S D Packing Co
" Jos (Dorothy) clk r 2483 J
Azhocar Frank M (Frances) lab C R McCormick Lmbr Co h 545 17th
" Mary A clk F W Woolworth Co r 545 17th
" Virginia clk F W Woolworth Co r 545 17th
Aztec Drug Co Inc J F LaSalle pres (International Drug Co) 764 5th
Azuna Amalia Mrs h 1855 National av
Azus Harry A (Rosa M; La Rosa Apts) h 543 20th
" Rosa M Mrs sten Bank of Italy (Union Br) r 543 20th

B

B & H Building 3140 Univ av
B & H PHARMACY (R L Bowen, W C Hamilton) Try Our Fountain Luncheon, Our New Modern Soda Fountain, 2921 University av (near 30th) Phone Hillcrest 0560
Baader Emily (wid Frank) r 2319 Monitor rd
" Frank K (Frances) mech Davies-Overland Co h 3315 Thorn
Baas Katie Mrs h 4045 30th
BABB EDWARD Real Estate 911 Broadway Phone Main 0249 r Miramar Hills
" Emma r 4756 33d
Babbitt Fred (Josephine) chauff h 1421 1st
" Mary E Mrs h 1327 9th
Babby Jas E (Virdie) plstr h 2658 Newton av
Babcock Avis nurse Co Hosp
" Edith L (wid A E) h 1330 8th
" Eliz M r 115 Walnut av
" Fred P r 1461 G
" Harold W vulc 202 West C h 3286 Lincoln av
" Henry C (Ellen) h 3548 7th
" Hubert J (Lavena) drugs 3002 Imperial av h 1351 29th
" Isabelle (wid E S) h 1341 7th
" Kate h 2541 1st
" Lee R (May) carp h 3828 Belmont av
" Linn B (Pamela) h 4211 Jackdaw
" Raymond P (Jane) lab Union Ice Co h 2242 4th
" Robt V (Kath; Babcock & Spellman) h 938 Ash
" Sherman M (Sophia) gro 2618 National av h 2036 Logan av
" & Spellman (R V Babcock, E J Spellman) restr 1105 Bway
Babek Jas P (Marie) clk Shell Co h 1623 Brookes av
Babich Nicholas (Ida) restr 640 E h 929 Ash
Babick Jno S (Irene) meat ctr U S Grant Hotel h 4127 Swift av
Babics Alex ilsmn S D Cons Gas & Elec Co r 2601 Imperial av
Babienco A T (Lucille) interne Co Hosp h 4015 Front
Babig Peter (Karen) lab h 3639 Euclid
BABY SHOP & ART NEEDLE WORK (Hannah Varley Ethel M Hunter), Everything for the Baby, Stamped Novelties, 1355 5th
Bacchioni Jos mach Modern Mach Co r 2612 N
Bach Clarence T (Rose) and Watson, Valle & Gough Inc h 3545 Herman av

BACH COMPANY THE (G J and R E Bach, F J Leard), Real Estate, Insurance, Loans and Surety Bonds, 614 Electric Bldg, 861 6th, Phone Main 2165 (See left top lines and page 126)
" Emil C (Sarah) h 1571 4th
BACH GEO J (Anne C; The Bach Company) h 2430 B
" Jos H drftsmn S D Cons Gas & Elec Co h 1445 B
" Leo W (Sophia) auto camp 4229 Taylor
" Margt E tchr Sherman r 2430 B
" Mary (wid T J) r 3591 Main
BACH RALPH E (Kathleen C; The Bach Company) h 3319 Goldsmith, Loma Portal
Bachelder Louise r 2969 5th
Bachioni Henry (Gertrude) eng C S Hardy h 4646 Mission av
Bachman Edwin P (Grace) fdrymn Natl Iron Wks h 4539 36th
" Jos S h 124 Lewis
" Roy C (Alwilda) cigars 421 C h 3760 Herbert
Back Benf J (Mary E) h 1720 2d
" Duward (May) h 211 25th
" Jesus (Valentine) lab h 3172 L
" Leatha sten r 1744 1st
" Theo (Theresa K; Theo Back & Son) h 4748 Bancroft
" Theo jr (Theo Back & Son) r 4748 Bancroft
BACK THEO & SON (Theo and Theo Jr) Highest Prices Paid for Bones, Fats, Greases, Hides and Tallow also Cook Bones From Restaurants, 4748 Bancroft, Phone Hillcrest 5118
" Walter C (Harriette), restr 820 3d h 1657 Front
Backman Rose Mrs h 1437 5th
Backmann Constance cashr L R Davis r 3707 3d
" Geo F acct Hages h 110 Laurel
Backon Arth L (Anna) chauff Klicka Lmbr Co h 4226 Central av
Backstrom Warren (Evelyn) USN h 3920 Bancroft
Backus Chas E (Kath) USN h 1937 State
" Claude (Mary E) h 3342 3d
" Frank E (Flora) h 4554 North av
" J W USN Air Sta r Quarters C
" Walter S (Rose M) h 807 11th
Bacon Anne E Mrs r 4207 Chamoune av
" Bert V (Lillian) slsmn Simon Levi Co r 1940 Kearney av
" Clinton J r 4121 Jackdaw
" Geo M r 1806 J
" Harold A (Minnie) carp h 730 Dewey
" Harry H (Paulina) dept mgr Sutherlands Stage h 8729 Mariborough av
" Howard M chauff Maydole-Smith F & P Co r 444 G
" Bacon Investment Co (J H Bacon) 317 W Bway
" Jas H (Bacon Inv Co) real est 317 W Bway r San Diego Hotel
" Jess O (Bessie) br mgr Klicka Lmbr Co h 4690 Wightman
" Jessie S Mrs tchr Sherman h 4145 Eagle
" John L (Florence S) h 2833 Nutmeg
" Kate E Mrs h 456 22d
" Knox (Frances W) phys h 4225 Ingleside av
" Mary E sten S D Tr & Sav Bk r 2833 Nutmeg
" Ralph B (Mae) h 2802 L
" Vernon N waiter U S Grant Hotel r 1960 Front

RARE PLANT GARDENS

L. C. KELLOGG

PLANTS
TREES
SHRUBS
LANDSCAPE
GARDENERS

SALES YARD

805

16TH ST.
SAN DIEGO

GROWING GROUND

945

E. 20TH ST.

NATIONAL CITY

TILE

ART AND
DECORATIVE
MANTELS
BATHS

Store Fronts

Drain Boards

STAFFORD

3273 University
HILLCREST
PHONE - 6835

DR. H. FOX ROLLER, D. C.

BODY CORRECTION MEANS HEALTH
OUR TREATMENT IS IN LINE WITH NATURE'S WAY OF CARING FOR THE BODY

713-715 Bancroft Bldg., First and Broadway

Res. Phone, Main 3458

Phone, Main 2493

TROWELED CEMENT ROOFING TILE

IN RED, WHITE, GREEN AND YELLOW

Also Ideal Building Blocks, Coping, Balustrades, Faced Brick in All Colors and All Special Artificial Stone
STOPHER CEMENT, STONE, BRICK and ROOF TILE FACTORY

OFFICE AND FACTORY
1910 Logan Ave., Corner Crosby
Phone, Main 1772

Glen Abbey Memorial Park = San Diego's Modern Cemetery

Two Miles East of Chula Vista on Concrete Highway Leading to Bonita
City Office in Commonwealth Building



GRANDALL'S
PARASOL
CANE AND
KEY SHOP

PARASOLS
COVERED

TRUNKS
OPENED
and Repaired

1342 5TH ST.
PHONE
Franklin 1738
After 6 P. M.
Phone, Main 0882

NELL MOORE REAL ESTATE
BUSINESS PROPERTY and HOMES
851 Ash Street
Tel., Main 5404

Rule Forms: A n y measure,
one slug, cast on 5, 6, 8, 10, 12, 14, 15,
16, 17, 18, 19, 21, 23, or 24-point body.

SAN DIEGO LINOTYPING CO.
642 Fourth Street—Main 0422

SAN DIEGO CITY DIRECTORY (1927)	
180	BACON—Cont
" Wm h 4145 Eagle	" Wm E clk Pure Milk Dairy Co r 2499 Market
Badcoe Chas K (Victoria K) clk h 4535 Landis	Badders Iva Indwkr Kelley Lndy Co r National City
" L W driver C S Hardy r 254 18th	Badget Danl plstr r 2215 Woolman av
Badgley Lena A copyist County Recorder r 4715 Boundary	Badillo Peter (Florence) farmer h 2043 National
Bading Marjorie S clk S O Co r 3565 Arizona	Badstuber Rudolf E (Gertrude) r 3694 41st
Bady Eliz Mrs h 1016 Cypress way	Baecht Chas W (Martha W) mech h 3064 K
" Edw W (Lora) gasmktr S D Cons Gas & Elec Co h 2557 K	" Lora M clk h 2557 K
" Ula M clk r 2557 K	Baecker Lena Mrs r 4568 Bermuda av
Baehr Eug J jan City Opr Dept h 1131 26th	" Eug J jr (Leona) plmbr F B Foster h 4131 26th
Baepler Anna M (wid Henry) h 1520 31st	" Eleanor S sten r 1520 31st
" Wm H depy city assessor r 1520 31st	Baer Chas W (Eleanor) chf mach USN h 1224 Pennsylvania av
" Christian (Gertrude) asst supt Prudential Life Ins Co r 4631 Edgeware rd	" David E (Mary A) h 3404 Herman av
" Wm chauf Hamilton's r 4520 Terrace dr	Baessler Moritz K (Muriel; Wallis Tractor Sales & Service) h 4241 Felton
" Theo C (Louisa; Wallis Tractor Sales & Service) h 3578 Grim av	" Wilhelmina L clk Wallis Tractor Sales & Service r 3578 Grim av
Bagalini Enrico (Aurelia) fishermn h 1739 Logan av	" Fannie Indwkr Munger Lndy r 2845 Logan av
" Marino (Julia) fishermn h 2083 Harrison av	" Thos (Enis) fishermn h 1802 Julian av
Bagby Jno W (Gertrude) gas sta 132 West C h 816 Beech	Bagg Eliz F Mrs vocal tchr 640 Bway R10 r 1420 Bush
" Frank S (Eliz F) h 1420 Bush	" Helen writr r 1420 Bush
Bagger Clarence USN h 1627 F	Bagley Arth slsmn r 1908 F
" E M nurse Co Hosp	" Edna F r 3881 5th
" Francis M (Mary) USN H 2120 1st	" Helen E tchr Sherman r 1947 Fern
" Henrietta Mrs h 4715 Boundary	" Jas H h 2533 Univ av
" Lena A r 4715 Boundary	" Louise tchr Edison r 1947 Fern
" Lucile Mrs h 1234 24th	" Mary E (wid P F) h 1947 Fern
" Ruth G tchr State Tchrs College r 3543 5th	" Simeon E (Ida A) h 3205 42d
" Vera M clk r 4715 Boundary	Bagmoal lab C S Hardy
Bagnall Cath (wid A A) r 4237 42d	Bagnall Edgar W (Lois A) sign pntr h 3821 Albatross
" Thos E (Mary) jan Logan Theatre h 2709 National av	Bagnod Victor (Adelina) lab h 2703 Congress
Bagta Otto (Emma) lather h 3561 Van Dyke av	Bahelske Frank A driver h 2108 Dale
Bahl Madge A h 1305 10th	" Perry W (Clara E) h 1305 10th
Bahrs Edwin J (Hannah) USN h 2026 Kearney	Balles Wm W police r 3851 Valle av
Bailey Alva A (wid C J) h 2006 Lincoln av	" Astin J r 872 Union
" Bertha M Mrs h 1231 18th	" Betty R Mrs slsldy h 2227 Fern
" Casey A clk P W Gavin Co Inc r 1166 11th	" Cecil H (Charlotte) cashr Mayer & Boyce h 731 17th
" Chas C chauf Frazee Kurtz Co r 4225 Idaho	" Chas E (Mildred) chauf N O Nelson Mfg Co h 4129 30th
" Chas M (Mary P; Central Cafe) h 3977 Dove	" Charlotte Mrs (Glenn Apts) h 731 17th
" Claude E (Carrie; Crescent Garage) h 4161 Stephens	" Clifford J (Nellie A) firemn h 1012 S 29th
" Clinton J (Maude) mech h 2125 Fern	" Creamar H r 2634 C
" Cyril (Ethel) h 2462 K	" Douglas slsmn Associated Roof Co r 4776 Del Monte
" Earl J bus mgr S D County Genl Hosp	" Earl J USN Air Sta
" Effie L clk h 945 19th	" Eliza J (wid W C) r 3320 3d
" Ella F h 230 21st	" Elsie M ship clk Frye & Smith h 1010 16th
" Elton S chauf r 920 26th	" Elwood T (Bertha P) associate Nat McDowell h 3584 Pershing av
" Ethel L r 1616 Bancroft	" Eurika Indwkr Sanitary Lndy Co r 3827 Achilles
" Florence Mrs h 4532 32d	" Frank (Sarah) r 1701 W Washn
" Frank T carp r 1166 11th	" Fred W electn S D Cons Gas & Elec Co r 3827 Achilles dr
" Geo E (Myra) h rear 4951 Brighton av	" Geo M hlpr S D Cons Gas & Elec Co r 1166 11th
" Geo R lab h 3269 K	" Glenn H (Bernadette) USN h 328 S 38th
" Harley W electn Capitol Elec Co r 920 26th	" Harper (Annie) gdnr h 3345 29th
" Harry B electn USMC Base	" Harry E (Della V) hlpr Standard Iron Wks r 920 26th
" Horace G clk O B Bailey r 1918 Ft Stockton dr	" Inez Mrs waiter Z C Campbell
" J M r 105 West F	" Jacob M (Stella) mech USA Aviation Sta h 1616 Bancroft
" Jas A ins 724 12th	" Jas B elev opr Holzwasser Inc r 367 37th
" Jasper T (Lillian T) bkpr Bank of Italy (Union Br) r 2043 Julian av	" Jesse W (Hulda L) clk h 1638 Edgemont
" Jno lab r 669 Front	" Jno lab r 509 12th
" Jno R carp r 1166 11th	" Jno W 1420 Essex
" Jno W 2d hd gds 1528 India	" Lela tchr Jefferson r 3693 Villa ter
" Leonard S (Laura B) plstr h 2025 Howard av	" Lillian S Mrs h 2456 4th
" Lonnie H (Peggy) slsmn h 3990 Bancroft	" Louis R gro 2706 5th
" Louise S (wid L H) h 3830 Fairmount av	" Luther L chf depy Co Clerk h 3693 Villa ter

WIESLER & COMPANY

REAL ESTATE - STOCKS - BONDS
801 FIRST NATIONAL BANK BUILDING

SAN DIEGO CITY DIRECTORY (1927)	
181	BAILEY—Cont
" Mabel H clk r 1166 11th	" Marchie Mrs waiter r 924 Ash
" Martha Mrs h 1166 11th	" Mary E Mrs h 314 W Robinson av
" Mary L r 2684 C	" Milton F (Adeline) dentist 121 Bway R447 h4741 Edgeware rd
" Myron A (Bertha S) h 2932 30th	" Myrtle mgr J R Bransby r 314 W Robinson
" Myrtle Mrs clk Saml Schwartz r 367 37th	" N Rogers (Gertrude) publ'r The Leader h 3984 Kansas
" Nell Mrs manicurist h 3767 Arnold	" Nellie (wid R D) h 3855 41st
" Noni C Mrs church editor S D Independent h 1420 Essex	" Orville B (Lenora) gro 1920 Ft Stockton dr h 1918 same
" Orville B Jr clk O B Bailey r 1918 Ft Stockton dr	" Philip A (Helen) statistician S D Cons Gas & Elec Co h 1268 11th
" R M USN h 1640 Bway	" Ralph R clk Western Mtl Sup Co r 3855 41st
" Ray lab r 725 4th	" Richd M (Grace H) chauf h 3742 36th
" Robt E (Anna) lab City Opr Dept h 9 29th	" Saml (Madie) lab h 1120 K
" Sherman (Ida B) blksmith h 3870 Cherokee av	" Thos H (Laura) trahmn S D Elec Ry Co h 2684 C
" Thos R (Anna) printer h 3767 Menlo av	" Unika Indwkr Cascade Lndy r 3827 Achilles
" Vera slsldy h 841 Glendale av	" W C r 941 12th
BAILEY W J CO W J Bailey Pres, H F Hirte Sec, Wholesale and Retail Dealers in Lime, Cement, Lath, Fire Brick, Pressed Brick, Plaster, Hollow Building Tile and Building Material, 708 West G, Phone Main 8138 (See right side lines and page 48)	" Walter USN r 2006 Lincoln av
" Warren J (Lavina B) carp h 920 26th	" BAILEY WHEELER J Pres W J Bailey Co h 310 Ash and 7932 Princess, La Jolla
" Whitney E mech r 1616 Bancroft	" Wm r 1052 12th
" Wm (Florence) gdnr Beacon Hill Nursery h 3720 Newton av	" Wm (Peggy) 2d hd autos 1120 Bway h 757 11th
" Wm A (Belle M) slsmn h 1545 10th	" Wm E (Margt E) mech h 2125 Fern
" Wm F electn h 3827 Achilles dr	" Wm T clk Safeway Stores r 2684 C
" Wm W h 3803 Henry	" Wm A (Belle M) slsmn h 1545 10th
Bailhache Adaline clk PO r 4016 3d	Bailiff Robt E (Millie) brkmn h 3775 Van Dyke
Bailiff Robt E (Millie) brkmn h 3775 Van Dyke	Bailie Eliz r 1564 7th
" Mary Mrs (Bailie & Richardson) h 1467 Russ blvd	" & Richardson (Mrs Mary Bailie, Berkeley Richardson) gro 1467 Russ blvd
Bailis Jno driver r 646 11th	Bain Ada C r 1742 Market
" Chas (Janet) tchr S D Army & Navy Acad h 4304 Ingraham	" Chas O USN Destroyer Base r Lemon Grove
" D A Miss tchr S D Army & Navy Acad r 4304 Ingraham	" Edna M bkpr h 1229 8th
" Gertrude B asst librarian Pub Library r 2101 Dale	" Gordon F (Alice J) USN h 387 Swift av
" Harold H slsmn Pure Milk Dairy Co r 1742 Market	" Howard L (Emma P) h 2101 Dale
" M S Mrs h 1742 Market	" Mary Mrs h 2568 N
" Wm H chauf Heller's r 2258 K	Baine Edna Mrs slsldy Jno W Snyder Co r YWCA
Baines Elmer slsmn Bungalow Realty Co	" Tolle T tractor opr City Opr Dept
" Bair Alvin L (Doris M) chauf Pac Land & Cat-tle Co h 4091 Utah	" Edw H (France S) mech eng h 3838 Gold-finch
" Jas M (Eliz) h 3649 Herman av	" Roland F (Lois) mech h 4424 1/2 Louisiana
Baird Andw N (Root-Collins Co) r 2446 Island	" Aug (Kath) slsmn h 2446 Island av
" Ella B h 4596 55th	" Jas D slsmn r 3612 Felton
" Jno D (Olive N) h 1880 Kearney av	" Margt E Mrs copyist County Recorder h 4404 Arizona
" Marie A clk FIRST NATIONAL BANK r 2537 Albatross	" Mildred hair drsr R E Porter
" Oscar W tchr State Tchrs College r 1841 7th	" Parker E (Marguerite h 1646 29th
" Turney W (Marie A) acct h 2537 Albatross	Bairre Bus (Inez H) pugilist h 2250 4th
Baisly Raymond F (Nora) USN h rear 530 Crosby	Bake Edw W (Anna) chauf C R McCormick Lmbr Co n 2181 Kearney av
Bakehorn Lydia M (wid Albt) h 2532 India	Bakeman Clarence H (Mary A) plstr r 3070 39th
" Fred C (Florence P) pipeftr SD&A Ry h 3102 Grape	" Thos longshoremn r 423 West F
" Wm R (Eva) h 3653 Mississippi	Baker A Frank (Florence; Buckeye Realty Co) h 4042 34th
" Abe C (Bertha L) slsmn Western Lmbr Co	" Ada Mrs h 2142 5th
" Albt r 3029 Newton av	" Albt E (Vivian) USN Air Sta h 3693 Louisiana
" Albt S (Grace) plstr h 4624 Cleveland av	" Alice N h rear 5087 Narragansett av
" Asa B (Viola) tire bldr h 3814 Newton av	" Augusta Mrs h 420 Ash
" Barbara slsldy Holzwasser Inc r 843 13th	" Bernard r 3049 Chamoune av
" Bert tool grinder r 3560 Fairmount av	" Bonnie supvr PT&T Co r 928 25th
" Brookes O (Alice) slsmn Continental Baking Co h 4143 Louisiana	" Burton W (Eliz) electn h 4217 30th
" C J inspr City Opr Dept r 1015 Lincoln	" Carmen M (Mabel) baker Sou Calif Baking Co h 427 18th
" Caroline P (wid Calvin) r 4045 Idaho	" Chas K (Helen) cashr Western Lmbr Co r 2628 Bway
" Chas N (Nora F) gdnr h 1746 Island av	" Clair E Mrs phone opr r 3021 B
" Clara B r 3021 B	" Clarence M (Madge C) slsmn Reynolds & Son h 2525 F
" Claude O (Margt L) plstr h 717 Salem ct	" Clifford H (Maybelle) slsmn Banks, Huntley & Co h 334 W Robinson av
" Cornelius (Bertha) h 2683 J	



Studio Gowns
Negligees
Antiques
Fabrics
Batiks
Brass

Silver
Bronze
Pewter
Pottery
Jade
Linens

EVERYTHING
HAND-WOVEN

Jack-o-Lantern
Studios
Mrs. F. H. Siegfried
1020 PROSPECT
LA JOLLA

ROOFS.

TRUAX
ROOFING
CO.

PAINTS

4076 University Av.
...PHONES...
Office, Hill. 4860
Res., Hill. 1098-R

BETTER HEAT FOR LARGE AND SMALL HOMES
"MAGIC WAY" GAS HEATING APPLIANCES
MADE IN SAN DIEGO
BY POTTER RADIATOR CORPORATION - NATIONAL CITY, CALIF.

AUSTIN SAFE & DESK CO.
BANK AND OFFICE EQUIPPERS
1035 SECOND STREET
OPP. UNION TITLE CO.

CALL OUR SALESMAN
PHONE FRANKLIN 2214
EASY PAYMENTS

FAMILY HOME FOR AGED AND CONVALESCENTS
MR. and MRS. P. J. WILDEN
Managers
Home Fellowship and Home Care
Phone, Nat'l 351
605 E. 14th St.
P. O. Box 564
NATIONAL CITY

CADILLAC
ON LEASE
LA SALLE
FIRST at A
Phone
Main 5186

Telephone, Bayview 0282-J

1182 Evergreen Street
Cabrillo Terrace

W. W. BIRD
OWNER AND DEVELOPER OF
CABRILLO TERRACE
Point Loma, California
"BUILDER OF ARTISTIC HOMES"

SAN DIEGO CITY DIRECTORY (1927)

BAKER—Cont
" Douglas L U S prohibition agt r 105 West F
" Duane N clk Hage's r 1319 Dale
" Earl S (Leon & Baker) r 4021 35th
" Edw A (Eliz) postmaster Pt Loma PO h 1420 Willow
" Edw H (Alta I) lab Maryland Garage h 3776 Arizona
" Elbert C h 1959 Woolman av
" Eleanor r 421 Spruce
" Eliza J Mrs r 4195 Illinois
" Eliz Mrs r 1910 Market
" Erastus J (Dora) bkbndr h 4836 Long Branch
" Flavel U h 4639 Florida
" Florence Mrs r 644 Raven
" Florence A r 4070 Ibis
" Florence E clk Holzwasser Inc r 644 Raven
" Floyd C (Clara) mariner h 1154 14th
" Frances E (wid S Q) r 4925 Uvada pl
" Frank O police h 7768 Girard
" Fred (Charlotte) phys h 892 Rosecrans
" Fred L (Etta L) h 3927 1/2 Hamilton
" Geo B pntr r 7028 Jamacha rd
" Geo F (Marian) lab C S Hardy h 4676 Green
" Geo H lab C R McCormick Lmbr Co r 3563 41st
" Geo H (Emma M) meat ctr Young's Mkt Co h 4070 Ibis
" Geo M (Sadie) formn Young's Mkt Co h 2475 Imperial av
BAKER GRACE L, Realtor, General Real Estate, Exchanges a Specialty, 222 Commonwealth Bldg, 524 B, Phone Franklin 2272 h 421 Spruce Phone Hillcrest 8307-J
" Harold O carp r 1319 Dale
" Harold W B (Hazel) tchr S D High Sch h 1852 31st
BAKER HARRISON R (Davis-Baker Co) 636 Spreckels Theatre Bldg
" Harry C (Cecelia) mgr Young's Mkt Co h 1029 Douglass
" Henry USN h 3049 Chamoune av
" Herbt C (Marie) h 1715 Adams av
" Herbt E (Mary) h 1890 Klauber av
" Herbt M (Tillie) linemn S D Cons Gas & Elec Co h 1726 Island av
" Hester A (Hanlon Everlasting Flower Co) r 4002 4th
" Hildred R clk Park Manor Pharmacy r 3636 29th
" Hobert (Rose) lab h rear 2946 N
" Ira F gdnr h 7702 S 32d
" Jas C (Cleo M) h 1840 Fern
" Jessie E Indwkr S D Steam Lndy r 702 S 32d
" Jno waiter r 856 5th
" Jno H h 3452 Arthur av
" Jno S (Eleanor) h 3555 Georgia
" Jno T clk SD&A Ry Co r 1828 30th
" Jno W lather r 4688 Oregon
" Jno W (Nettie) USN h 3049 Chamoune av
" Josephine E clk S H Kress & Co r Chula Vista
" Julia F Mrs h 4032 35th
" Kate Mrs demonstrator Holzwasser Inc r 1562 Cable
" Kath M Mrs r 3745 Clinton
" Kenneth S (Joyce) mach USA Aviation Sta h 3111 Bancroft
" Lee ice creammkr r 1344 18th
" Lester G mailer Union-Tribune h 1300 C
" Lina N r 3636 29th
" Lloyd W (Lotta M) h 2644 Island av
" Louis (Louisa) pntr h 3560 Fairmount av
" Louis E (Kate) dept mgr Holzwasser Inc h 1562 Cable
" Louise C (wid Frank) r 5035 Brighton av
" Luther D barber W L Thompson h 3677 Florida
" Mabel Mrs clk C S Hardy r 438 18th
" Madge C sten W F Shields r 2525 F
" Mae Indwkr Original French Lndy r 3814 Newton av
" Maggie Mrs h 4067 32d
" Maranda J clk PT&T Co r 2010 31st
" Margt J sten PT&T Co r 421 Spruce
" Martha J (Jeannette Brownie Chocolates) r 420 Ash
" Mary Mrs h 2042 Albatross
" Mary Mrs cook Helping Hand Children's Home
" Mearl L slsmn Miller-McDermott Hdwd Co r 1319 Dale
" Mildred E tchr Lincoln r 636 C
" Nancy E CS pract 1230 24th
" Nannie Mrs h 1625 Atlantic
" Oscar C (Bessie I) pntr h 4014 4th
" Otho (Lillie B) bldg contr 1319 Dale
" Perry D slsmn r 3727 28th
" Phyllis D h 3026 K
" Ralph D slsmn SO Co r YMCA
" Raymond J (Florence; Murken & Baker) h 216 W Robinson
" Raymond M (Edna W) slsmn E S Driver h 4046 1st
" Richd A (Lenore L) mstr mech h 3778 Van Dyke av
" Robt (Ethel) eng h 3264 4th
" Robt F clk r 1319 Dale
" Robt H h 1676 Neale
" Roy (Madge) chef h 3694 Cherokee av
" Sandy (Margt) hosemn City Fire Dept h 2084 1/2 National av
" Sherman D gdnr S D Elec Ry Co r 4639 Florida
" Stanton slsmn CAMPBELL CHEVROLET CO r 2410 E
" Sterling P carp h rear 4326 Cleveland av
" Theo B (Mary) roofer 826 8th h 1676 Neale
" Thos B wchmn S D Elec Ry Co r 4052 34th
" Tina C Mrs r 1030 11th
" Vernal I r 3730 Dalbergia
" W K r 815 3d
" Wallace L (Marjorie) clk Hillcrest Lmbr Co h 2281 Commonwealth av
" Walter E (Mission Hotel) h 3204 Mission blvd
" Walter N (Lelah M) h 3165 2d
" Weston r 4032 35th
" Wilbur S bkpr F P Allen Jr h 3111 Mountain view dr
" Wm r 314 E
" Wm agt Am Natl Ins Co r 421 E
" Wm porter D E Parsons
" Wm C (Nosha) pntr h 2010 31st
" Wm F r 1726 Island av
" Wm H (Amy J) h rear 2175 Irving av
" Winifred A h 1208 17th
" Zeb V (Cora M) auto mech Wolf & MacPherson h 3776 Arizona
" Bakesef Saml struct eng 121 Bway R475 r 3615 Louisiana
" Bakewell Herbt C barber 4315 1/2 Park blvd r 1535 Monroe av
" Lee T barber Chris McManness r 1535 Monroe av
" Maude B (wid H B) h 1535 Monroe av
" Bakker Herman boxer r 3504 Z

REAL ESTATE
Investing in **PACIFIC BEACH** Real Estate
WILL BRING GOOD RETURNS
C. C. PLETCHER REAL VALUES
1440 Garnet Avenue
Phone, Pacific Beach 1501
INSURANCE
"FOR"

SAN DIEGO CITY DIRECTORY (1927)

Bakkers Jno (Neff K) h 6065 Bach av
Balaban Ciriakas P (Maria) fish 1122 Market h 4190 Alabama
" Geo (Stasa) fish 1015 6th h 4567 Idaho
" Pendel (Anastacia) r 4567 Idaho
" Peter clk C P Balaban r 4567 Idaho
Balanse Doroteo G Jan Gates Hotel
Balatore Albt (Anna) fishermn h 1824 Columbia
Balboa Apartments (Mrs Zella Gilmore) 2820 6th
BALBOA CLOTHING STORE (David Fiddel), We Pay Highest Prices for Suits, Shoes, Tools, Jewelry, Sporting Goods and Everything of Value, 339 F, Res Phone Main 9452
Balboa Court 1626 Myrtle av
BALBOA ELECTRIC & HARDWARE CO (R C Swink), Electrical Appliances, Contractors' Hardware, Electrical Fixtures, Auto Accessories, 2946 Adams Av, Phone Hillcrest 1792 (See page 70)
BALBOA GARAGE (Ben C Ward), Storage, Repairing, Oiling, Greasing, Washing, Accessories, 740-750 4th, Phone Main 6093
BALBOA LAUNDRY (Alva S Davis, L W Gibbs), Quality, Service, 2895 El Cajon Av Phone Hillcrest 6578
" Office Building 854 4th
" Park A to Upas bet Park blvd and 28th
" Park Court 1957 5th
" Press T F McNevin mgr 2552 5th
" Sanatorium (W C Gerichten) 3531 6th
" School 1810 S 40th
BALBOA THEATRE H L Hartman res mgr, 4th cor E Phone Main 2990 (See right bottom lines and page 53)
BALBOA THEATRE OFFICE BUILDING 4th cor E Phone Main 2990 (See right bottom lines and page 53)
Balch Edw (Lillie A) h 3090 Hawthorn
Baldami Carmen maid 1888 Alta Mira pl
Baldassini Zeno (Cecelia) cook h 3770 Acacia
Balderrama Eustolia r 4551 Iowa
" Jose (Inez) lab C R McCormick Lmbr Co h 1019 S Evans
Balderrana J lab C S Hardy
Balderrama Jose inspr Mexican Office of Fisheries
Baldessari Antone carp h 2137 Everett
Baldock Benj R shoe repr 4011 41st
Baldomero Alvarado h 1610 N
" Espita (Raphalea) lab h 2322 Whitman
" Tony (Lupe) lab h 3130 Whitman
Baldridge Eunice r 1733 1st
" Lloyd with B J Walters h 415 Spruce
Baldwin Alex H (Susan N) clk SD&A Ry Co h 727 24th
" B L (Baldwin & Lindholm) r Long Beach
" Beatrice W Mrs gro 3836 Birch r 3894 same
BALDWIN BROS (Clarence M and Newton C), Paul Greenwood Mgr of Sales and Finance, Builders of Baldwin Bungalows, Real Estate, Loans and Insurance, 2848 El Cajon Av, Phone Hillcrest 5189
" Byron L (Velda) phys h 4627 Ohio
" Carrie E demonstrator Swift & Co r Coronado
" Chas H Rev (Eva) pastor Logan Hgts Congregational Church
" Chas O mach r 1618 1st
" Clarence M (Minnie; Baldwin Bros) h 1420 W Thorn
" Clifton H (Roberta) printer h 2042 F
" Edgar M (Myra) h 1228 23d
" Edgar V (Fannie) mgr Federal Tel Co h 2136 Howard av
" Elmer E (Marian) chauf Sutherlands Stage h 6830 Akins av
" Emma A primary supvr Pub Schs h 3729 Indiana
" Frank r 832 10th
" Frank lab City Opr Dept r 3352 J
" Fred L (Beatrice W) h 3894 Birch
" Geo L (Lillian) chf eng Union Ice Co h 3088 El Cajon av
" Gerald L (Mamie) h 1834 Ft Stockton dr
" Gertrude walter r 1212 10th
" Gordon E clk S D Cons Gas & Elec Co r 122 W Brookes av
" Harriet H Mrs h 122 W Brookes av
" Harry (Elda pntr h 3711 Mississippi
" Harry D (Gladys C) chauf h 4073 Swift av
" Hazel M (The Garden Store) h 3419 Adams
" Herman J r 1331 Front
" Hugh J (Clara) h 821 17th
" Jas E auto mech W T Edwards r National City
" Jas M (Mary T) h 2030 Bway
" Josie A Mrs bkpr Antiseptic Lndy r 3452 National av
" Kate (wid Edw) r 1420 W Thorn
" L Blake (Emily D) phys 861 6th R806 h 4774 Edgeware rd
" Lillian (wid J E) h 2502 Lincoln av
" Louis H comp Watson-Jones h 2233 Kearney av
" Marie E walter h 3078 University av
" Mark N (Margt) bkpr Liberty Food Co h 4571 Wilson av
" Mary Mrs r 926 Sutter
" Merrill H (Bessie) music tchr 640 Bway R18 h 4515 Edgeware rd
" Merritt (Sarah J) tilewkr h 4626 Iowa
" Minnie A Mrs with Marston Co r 1420 W Thorn
" Myra Mrs asst librarian Pub Library r 1228 23d
" Newton C (Cora; Baldwin Bros) h 1410 W Thorn
" Olivia A h 246 Cedar
" Roscoe (Fleta) USN h 2714 Imperial av
" Saml T r 745 14th
" Victor L (Carolyn) purch agt P W Gavin Co h 4429 Arizona
" Virginia tchr r 122 W Brookes av
" W Espey (Florence) slsmn Jones-Moore Paint House h 3231 El Cajon blvd
" Walter I jwlr Walter Dibb r 2233 Kearney av
" & Lindholm (B L Baldwin, R C Lindholm) phys 3140 Univ av
Baldy's Lunch (J C Carpenter A L Thompson) 117 F
Bale Arth shtmtlwrk h 1756 1st
" Frank (Martha) h 3735 Guava
" Jno D (Ellen C) h 2105 29th
Balentine Arth T (Kath) h 135 W Kalmia
Bales Effie (wid Wm) h 516 Sampson
" L L furs 1118 2d
" Margt B Mrs (Alaska Fur & Curio Store) r San Diego Hotel
" Martha A (wid Dillon) h 2012 G
" Milo S chauf R E Hazard Contracting Co r 2952 India
Balestrieri Mario (Anna) fishermn h 947 W Hawthorn
" Michl h 2070 State
" Michl (Lena) fishermn h 630 W Date

HOMELAND BUILDING CO.
Construction Merchants
Dealers in...
Building Material
Mill Work
Paints
Oils and Tools
22-32 E. 8th
NATIONAL CITY, CAL.

LA JOLLA HERMOSA
The Finest Subdivision in California
SALES AGENTS
BALFOUR CO. INC.
Realtors
1144 Prospect
LA JOLLA
PHONE
LA JOLLA 13



ASK YOUR DEALER
TO SHOW YOU
"SCHIEFFER" BED ROOM
FURNITURE

V. WANKOWSKI & CO. Inc.

INSURANCE - SURETY BONDS

343 SPRECKELS BUILDING

V. WANKOWSKI
GEORGE D. EASTON
F. F. EDELEN

**WATSON
&
SUTTON**

**Engineers
Contractors**

**445
SPRECKELS
BLDG.**

**PHONE
MAIN 6295**

See Page 64

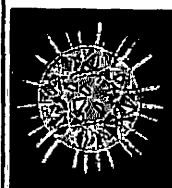

Buy

**Diamonds
Watches
Clocks
Jewelry
Silver and
Native Gems**

of

J. W. WARE
1060
Sixth St.

WHITING-MEAD CO. - BUILDING MATERIALS

OF SAN DIEGO AND EL CENTRO

Lumber - Plumbing and Electric Materials - Paints and Varnish - Pipe - Roofing - Sash and Doors
Builders' Hardware - Floor Covering - Wrecking Department

THE ONLY PUBLIC MARKETS WITH EVERYTHING IN BUILDING MATERIALS

MAIN STORE, 1ST AND B STS.—PHONE, M. 7191 BRANCH STORE AND LUMBER YARD, 14TH AND K STS.—PHONE, M. 7191
East San Diego Store and Lumber Yard - 4066 University Ave. - Phone, Hll. 5815

C. M. GAMMETER REALTOR

RENTALS AND INSURANCE

1123 Orange Avenue, Coronado, Calif.

PHONE
CORONADO 1020

SAN DIEGO CITY DIRECTORY (1927)

Bandos Andw J cashr Army & Navy YMCA h 3751 Florida
" Edw with Marston Co r 3751 Florida
Bane Earl H (Hattie) cabtmkr h 539 24th
" Edwin C (M Lurline) h 1267 14th
" Hattie C Mrs clk Whitney & Co r 539 24th
" Jos lab h 20 26th
" Marl H formn S D Cons Gas & Elec Co r 2407 I
" Viola D r 539 24th
Banegas Louis (Eliz) tmstr h 2859 Logan av
Banfill Francis M (Grace) cement wkr h 3218 Clay av
Bang Bernard r 624 Robinson av
BANGERT BESS HILLTON, Teacher of Piano and Organ, Studio 4250 Sierra Vista, Phone Hillcrest 1635
BANGERT LOUIS J (Bess Hillton), Teacher of Singing, Studio 333 Ivy, Phone Main 9334 h 4250 Sierra Vista, Phone Hillcrest 1635
Bangs Adelle M (wid F W) h 3579 4th
" Danl M (Anna B) h 129 Robinson av
BANGS EGBERT C (Jessie), Sec-Treas John-son-Saum Co h 1408 4th
" Geo (Mary B) clo prsr h 221 Southlook av
" Mary B Mrs clo prsr 211 Ash r 221 Southlook av
Banholzer Arnold C USN Air Sta
Banister J W ironwkr Southern Wire & Iron Wks r National City
BANK OF EAST SAN DIEGO, C G Mitchell Pres, E S Litchfield V-Pres, and Cashier, E E Scott Asst Cashr, 4244 University Av at Van Dyke Av, E S D, Phone Hillcrest 3608
BANK OF ITALY, National Trust & Savings Association (San Diego Branch) H E Anthony V-Pres, C A Smith, C S Ranney and L G Perna Asst Cashiers, J N MacIntyre Resident Mgr Bond Dept, L B Bennett Asst Trust Officer, 5th S W cor Bway, Phone Main 3111 (See backbone and page 38)
BANK OF ITALY, National Trust & Savings Association (Southern Trust Branch) G A Davidson V-Chairman Advisory Board, E O Hodge, Geo Burnham, L G Bradley, D M Plaister and F C Spalding, V-Pres P R Jennings Asst V-Pres, R E Hagen-bruch Asst Trust Officer, A S Cosgrove, Geo E Pearce, H H Frazier, C J Holliday and C P Collins Asst Cashiers, C S Morgan and M G Richardson Asst Trust Officers, L B Strait Escrow Officers, U S Grant Hotel Bldg Broadway N W cor 4th
BANK OF ITALY, National Trust & Savings Association (Union Branch) Gordon Gray Chairman Advisory Board, R M Andrews V-Pres, C H Anthony Mgr, F R Belleville, G N Sanger, Earl Stacy and J A Polzer Asst Cashiers, 702 Broadway cor 7th Phone Main 9161
BANK OF ITALY, National Trust & Savings Association (Logan Heights Branch), E O Taylor Mgr, R E Matlick Asst Mgr, 2196 Logan Av
BANK OF ITALY, National Trust & Savings Association (Normal Heights Branch), J E Breaux Mgr, C N Harmer, Asst Mgr, 3700 Adams Av

BANK OF ITALY, National Trust & Savings Association (Ocean Beach Branch), F E Manning Mgr, C W Tobey Asst Mgr, 4990 Newport Av
BANK OF ITALY, National Trust & Savings Association (University Branch), C T Chandler Mgr, W B Miller Asst Mgr, H A Chandler Asst Cashier, University Av cor 4th, Phone Hillcrest 0056
BANK OF ITALY, National Trust & Savings Association (Chula Vista Branch), Greg Rogers Chairman of Bd, Warner Edwards Mgr, C P Moles Asst Mgr, E T Smith Asst Cashier, 3d Av N W cor F, Phone Chula Vista 259, Chula Vista
BANK OF ITALY, National Trust & Savings Association (Coronado Branch), O T Jensen Mgr, Martin Vicarius Asst Mgr, Orange Ave cor Park Pl, Coronado
BANK OF ITALY, National Trust & Savings Association (Escondido Branch), H W Brewer Jr Mgr, E E Turrentine and D R Coleman Asst Mgrs, 101 E Grand Av, Escondido
BANK OF ITALY, National Trust & Savings Association (La Jolla Branch), Karl Kenyon Chairman of Board, A L Clark Mgr, Prospect Av S E cor Girard, La Jolla
BANK OF ITALY, National Trust & Savings Association (La Mesa Branch), C C Park Chairman of Board, H A Hall Mgr, C K Voorhees Asst Cashier, 2 E Lookout Av, La Mesa
BANK OF ITALY, National Trust & Savings Association (National City Branch), H P Requa Mgr, J L Mathews Asst Mgr, 737 National Av, National City
BANK OF ITALY, National Trust & Savings Association (Oceanside Branch), R W Hoover Mgr, R R Snow Asst Mgr, 512 2d, Oceanside
Banke Alf (Clara) Imbrmn h 1919 Kearney av
Bankee Corp of America J L Worden mgr adv 524 B R403
Bankerd Chas A (Helen R) acct h 4403 Menlo av
" Lincoln E with Marston Co r 4403 Menlo av
Bankers Life Co C P Rickards dist mgr 121 Bway R668
Banks Alf E (Grace E) phys 861 6th R722 h 3134 Pershing av
" Amy clk J C Banks r 3220 41st
" Angus J confy 3802 5th h 3671 4th
" Anna M h 4130 Georgia
" Chas L (Olive) Jan City Pub Schs h 4671 Ohio
" Edgar lab r 3031 Greeley av
" Esther M nurse Mercy Hosp
" Ethel Mrs housekpr 4315 Avalon dr
" Frank lab r 3031 Greeley av
" Geo (Esther) auto mech h 1785 National av
" Haskell W (Effie; Major & Banks) h 353 S 37th
" Henry slsmn h 3187 Landis
BANKS, HUNTLEY & CO, Wm C Barker Mgr, Government Corporation and Municipal Bonds, 515 Union Bldg, 235 Broadway, Phone Main 0144
" J Rubin (Essie) lab h 3031 Greeley av
" Jesse C (Grace) notions 3261 Univ av h 3593 41st
" Jno lab Co Hosp
" Jno E (Beasle) bldg contr 4060 32d

**W. J.
BAILEY
CO.**

**Building
Materials**

Kettner Blvd.
at G St.

Phone, Main
8138

PHONE
FRANKLIN
3964

**RAND
K
A
R
D
E
X
SERVICE
CORP.**

W. J. WILLIAMS
District Manager
**134
B STREET
SAN DIEGO**

**ELECTRIC LAUNDRY THE OLD
1460 Island Ave. RELIABLE
Phone, Main 6186 LAUNDRY**

PHONE
LA MESA
2 8 7

LA MESA

RAY E. HARTZEL, PRES.

Rent
a Fine
Car

DRIV-UR-SELF

Luxurious
6-Cylinder
Sedans, Coupes
and
Touring Cars,
also
Chevrolets.

Available
Day and Night
at
Moderate Rates

Hertz
Driv-ur-self
Stations

Controlled by Yellow
Truck & Coach
Mfg. Co.,
Subsidiary General
Motors Corporation

186 SAN DIEGO CITY DIRECTORY (1927)

BANKS—Cont
" Josephine cashr Holzwasser Inc r 3680 4th
" Lucile r 3593 41st
" Mary E sten Holzwasser Inc r 3671 4th
" Minita S Mrs h 1648 Neale
" Sallie (wid J L) r 3220 41st
" Steve (Minnie) lab h 3267 National av
" Thos M (Bertha) porter Reo Motor Car Co h 3074 N
" Wm C (Lillian) slsmn Bledsoe Co h 2852 Monroe av
" Wm R (Jennie) real est h 3138 41st
Bankson Florence r rear 4229 Maryland
" Mary (wid Ola) h rear 4229 Maryland
Banner W J r 3359 5th
Banning Co G S Jones mgr Bway Pier R203
" Edwin T (Agnes) archt 1017 1st, R205 h 1059 Dover
" Eliz Mrs h 1902 A
" Hiram r 4560 Oregon
Bannister Jno (Charlotte) cook h.1103 Sigsbee
" Jno W (Georgia) carp h 3670 Logan av
" Valeria O Indwkr S D Steam Lndy r 1429 2d
Banta Elmer E (Julia) formn W J Glasson Planing Mill h 3108 5th
" Nellie J Mrs bkpr McClintock Storage Whse Co r 4661 Brighton av
" Robt L (Nellie J) chauf r 4661 Brighton av
" Wm H (Maude) h 3141 Mountain View dr
Baque Hector E (Rachel) h 4486 Texas
" Martin A (Blanche) oiler S D Cons Gas & Elec Co h 2877 Spruce
Bar Association of San Diego H C Clark pres C E Butler sec 1007 5th R 524
Barager Donald H (Dorothy) pntr h 3975 Iowa
Barajas F dispenser U S Grant Hotel r National City
Barala Adolph (Jennette) carp h 3608 Dalbergia
Baran Anna waiter Chas Zanir r 1027 India
Barano Miguel (Bertha) lab h 1980 Logan av
Baranov Edith slsldy r 1320 30th
" Eliz (wid Jos) r 3975 Oregon
" Harold R (Rose) slsmn h 870 27th
" Lewis L (Anna) jwlr h 1320 30th
" Nathan F (Helen B; F E Young Co) pres Baranov & Bennett jwlr 932 5th h 1330 Date
BARANOV & BENNETT INC, N F Baranov Pres, H N Bennett Sec-Gen Mgr, Ladies' and Men's Clothing, 936 5th Phone Main 7440
Barba Dora Mrs r 316 Douglass
" Myrtle r 316 Douglass
Barbachano Manuel (Mary) h 1720 5th
" Manuel P (Blanca) h 3956 Alameda dr
Barbaro Emile fishermn h 1924 Columbia
Barbee Bert (Hazel) slsmn Klauber Wangerheim Co h 3723 3d
Barber Arth M gas sta 2851 El Cajon av r 4925 Kensington dr
" Bertha maid Botsford Hotel r 2043 Woolman
" Chas T (Barber & Weeman) r 343 A
" David r 835 6th
" Effie M r 3851 Albatross
" Delia M (wid A E) h 1612 9th
" Ellen M Mrs tchr h 1156 22d
" Emily R (wid E R) h 3851 Albatross
" Geo (Minnie) h 2232 1st
" Geo E (Pearl) pntr R V Morris & Co h 45 15th
" Gertrude R (wid L L) h 934 11th
" Henry (Mary) h 2330 Union
" Henry lab r 729 7th
" Ida M bkpr Holly Sumner r 4536 University av

" J Milton slsmn D C Collier r La Mesa
" Jno F hlpr Reed Bros Co r 1612 9th
" Jos slsmn Whitney & Co h 2043 Woolman av
" Leland r 835 6th
" M Ellen C Mrs prin Balboa r 1156 22d
" Max (Rose) rancher h 3956 5th
" Millicent A r 3602 National av
" Olive clk Whitney & Co r 2043 Woolman av
" Ralph E (Clara) dist mgr S D Sun h 4683 Louisiana
" Romain (Emily G) stacker Whitney-Mead Co h 3619 29th
" Seward r 2232 1st
" Virgil C (Lola) clk Pabco Paint Store h 4249 Van Dyke av
" Walter musician r 4121 Jackdaw
" Walter tailor 604 Sprague r 291 Bennett
" Wm A (Helen S; Ideal Feed & Poultry House) h 3917 Eagle
" & Weeman (C T Barber H A Weeman) bil-liards 428 G
Barbich Saml lab Burnap Grill
Barbieri Richd clk Mays & Willers
Barborka Vaclav T (Bessie) instr Pt Loma Homestead
Barbosa Antonio (Carmen) plstr h 2151 Franklin av
" Jno M plstr r 2151 Franklin av
Barbour Blanche B Mrs bkpr Don Dunann r 2121 1st
" Carlton slsmn Holcomb's Dept Store r 3611 Van Dyke av
" Henry W slsmn Union Oil Co r 2330 Union
" Mary M r 4553 Campus av
" Otho A (Clara) slsmn Isaac Rubin h 3611 Van Dyke av
" Wm T barber Bway Barber Shop r 342 Kalmia
Barbuscia Jos (Eliz) tailor J W Pinnell h 4222 Felton
BARCELONA APARTMENT HOTEL THE, Mr & Mrs James E Collumb Owners and Managers, 326 Juniper at 4th, Phone Main 0153
Barchus Fred A (Ludie) carp City Schs h 3729 Logan av
Barclay Edw D (Laura E) bridge bldr h 3114 Bancroft
" Edw J r 3114 Bancroft
" Henry A (Grace) phys 1824 Madison av h 2144 same
" Jno pntr 1213 Market h 1933 Dale
" Robt W slsmn Hazard Gould & Co r 3114 Bancroft
Barconia Louis lab h 2612 N
Bard Howard B Rev (Anna E) pastor First Unitarian Church h 3372 Front
" Luella Mrs h 2604 Front
" Nathan (Rebecca) fruits 705 12th h 2538 Imperial av
" Wm A (Luella W) h 3969 4th
Barden Harriett E Mrs (Barden & Co) h 530 Ash
" & Co (H E Barden, J L Wingfield) furn reprs 530 Ash
Bardot Harry E (Margarita) clk PO h 4576 Hamilton
Bardsley Jno D r 1239 Myrtle av
" Katie M (wid W C) h 1239 Myrtle av
" Wm (Mary) h 925 W Maple
Bardwell Elmer lab S D Cons Gas & Elec Co r 1429 2d
Barefoot Anson C (Helen) restr 844 7th h 1634 Edgemont

REALTY CO.

142 EAST LOOKOUT AVENUE

SAN DIEGO CITY DIRECTORY (1927)

Bareno Miguel mattress mkr Am Mattress & Feather Wks r 1980 Logan av
Barent Lottie Mrs r 1243 5th
Barfoot Adam (Nora) auto mech h 5562 Riley
" Horace O chauf r 5562 Riley
" Noah r 5562 Riley
" Oscar M sign pntr r 5562 Riley
" Ruby r 5562 Riley
Barg Ida Mrs r 1552 9th
Bargel Cath slsldy Huneck's r 3802 Granada
Barger Freeman S millhd S D Screen Mfg Co r 3051 Juniper
" Ivan clk r 3821 Herbert
" Lee (Eliz) carp h 3051 Juniper
" Lloyd S mech Benson Lmbr Co r 3051 Juniper
" Mabel S clk r 3051 Juniper
" Ralph E (Edna) bldg contr 4468 Copeland
" Ruth Mrs r 1316 28th
Bargman Nathan (Anna) mgr Ferris Wheel h 4960 Santa Monica av
Barham Jethre B USN r Fort Rosecrans
" May Mrs h 3744 3d
" Ward (Kate) h 4584 51st
Barhardt Nicholas r 614 Market
Barbeau Wm A (Margt) h 1753 Front
Barisic Matt (Mary) h 2250 3d
Barker A Clyde auto pntr W H Barker r 1724 Bway
" Adela T (wid N E) h 306 Walnut av
" Almada (wid A E) h 3203 Logan av
" Amy L asst H W Learn r 3436 State
" Anna Mrs h 1501 5th
" Arth C (Josephine) real est 718 E h 3127 Maple
" Arth R (Evelyn) barber 4726 Univ av h 4876 Santa Monica av
" C A r 936 State
" C K r 105 West F
" Delores r 4876 Santa Monica av
" Edna C Mrs sten City Operating Dept r 3510 Pershing av
" Eliz L clk S H Kress & Co r 1724 Bway
" Harry L (Esther F) slsmn h 3426 State
" Henry pdlr h 4120 35th
" Iva L bkpr Vancouver & S D Nav Co r 3203 Logan av
" Jos H (Gertrude) stockmn USN Air Sta h 2994 Newton av
" Lynn W clk Johnson Cigar Co r 3203 Logan
" Margt (wid T N) r 3721 1/2 4th
BARKER NELSON E JR (Marion) Pres Pick-ford Barker Inc h 1995 Guy
" Paul installer Frigidair Corp r 1724 Bway
" Philip M (Glady; S D Planing Mill) h 2881 Kalmia pl
" Steph (Ida) cigars 332 4th h 1508 State
BARKER TERRY E, Mgr Blyth Witter & Co h 306 Walnut av
" W K (Myrtle) mgr Regina Corp h 4151 Udall
" Wm C (Florence) mgr Banks, Huntley & Co h 4395 Hawk
" Wm H (Mildred) h 2956 B
" Wm H (Lenna) auto pntr 333 11th h 1724 Bway
" Wm T (Nellie) shtmtlwr E F Koch h 3236 44th
" Zachariah A (Trixie M) h 1745 29th
Barkley Charlotte S (wid E C) h 1039 12th
" Hugh r 2975 Newton av
" Jas T h 4083 1st
" Jno R(Helen) slsmn h 4610 Terrace dr
" Mary W tchr S D High Sch r 4083 1st
" Robt I r 3214 Trumbull
" Thos H (Grace V) h 3214 Trumbull

BARKLEY WINFIELD (Alma R) Manager Advertising Department Bank of Italy National Trust & Savings Association h 2708 E
Barkman Floy T Rev (Bessie C) Baptist rep U S service men h 2868 Spruce
Barkow Lucille M drsmkr 2261 1st h 1364 1/2 9th
" Mary D with Marston Co r 1364 1/2 9th
Barks Frank C (Erna K) artist Sunset Engraving Co h 4461 Santa Monica av
Barkus Amie Mrs waiter h 1315 11th
" Howard slsmn C W Ransom r 951 Burns ct
" Laura R (wid J T) r 3370 Superba
Barland Leon (Kate L) h 3070 Woolman av
Barlett Harry V (True) fruits 3507 Adams av h 3645 Highland av
Barley Ellwood E (Bessie) exec Boy Scouts of America h 1602 Upas
Barlos Choley Mrs h 560 15th
" Cholez Indwkr Sanitary Lndy Co r 558 Market
Barlow Alice W librarian S D Scientific Reference Library h 2552 1st
" Benj H (Josephine) carp h 2462 K
" Bonnie H r 1930 Univ av
" Bruce V (Ivadel) clk Heller's h 2044 4th
" Chas B mining eng r 3845 3d
" Ellen A h 1826 W Washn
" Elvon E (Ollie F) carp h 1930 Univ av
" Helen E r 4075 Orange av
" Jason J (Kath) carp h 3204 E
" Pleasant J repr S D Cons Gas & Elec Co r 3204 E
" Steph L (Grace) batteries 1810 El Cajon av h 4356 Florida
" Victor H (Luella E) mgr Long Island Service Station h 2327 Etiwanda
" W Edw barber C A Danis r 3584 Falcon
" Wm H barber E C Teachout r 230 Ivy
Barmore Nathaniel L (Anna M) h 3341 Brant
Barnabo Jos with DeLuxe Bakery r 1344 11th
Barnard Amella (wid G E) h 4680 Louisiana
" Benj A mgr Pickwick Shops r Pickwick Term Hotel
" Bertha Mrs h 3736 5th
" Earl C r 3736 5th
" Fred G (Neta L) rancher h 4074 Randolph
" Fred G jr r 4074 Randolph
" Harriet L r 4074 Randolph
Barnes Fred M (Ruth) USN h 4267 42d
Barnes Alpha (Eliza) h 2032 Garnet av
" Amos S (Bessie) cementwkr h 3164 Works av
" Amos T pntr r 3704 Nile
" Arth (Helen) slsmn h 4726 Oregon
" Arth H (Elsie) depot formn Am Ry Exp h 3575 Sydney pl
" Benedict I lino opr S D Union r 208 W Date
" Bentley r 1207 25th
" Bessie B confy 4243 Univ av r 3164 Works av
" Chas A slsmn Allen's Creamery r 2032 Garnet av
" Chas (Frances) r 2535 B
" Chas (Lulu) shoe repr h 4665 35th
" Chas F (Minnie) h 4727 Hamilton
" Chas F (Inez) slsmn h 1343 Front
" Chas L Rev (Martha) rector St Paul's Episcopal Church h 408 Nutmeg
" Chas M h 4233 Chamoune av
" Clark M (Tessie) bldg contr 3452 Meade av
" David H r 3558 6th
" Donald r 1207 25th
" Earl M (Helen) slsmn Continental Baking Co h 3026 Lincoln av
" Edw W bkpr Salmons & Schaefer r 942 C



M A W
MUSIC CO.
1054 6th St.
STEINWAY
WURLITZER
And Other Pianos
VICTROLAS
Sheet Music
PIANOS FOR RENT

QUICK SETTLEMENTS
RUNYON INSURANCE SERVICE
F. S. RUNYON, MANAGER
GENERAL INSURANCE
HITCHCOCK FINANCING SERVICE
311 U. S. National Bank Bldg.
1023 2nd St.
PHONE, FRANKLIN
1075
SAN DIEGO

San Diego's Greatest Entertainment
WEST COAST THEATRES, Inc.
BALBOA **NEW CALIFORNIA** **CABRILLO**
Where Each Patron is an Honored Guest - Motion Picture Entertainment De Luxe
San Diego's Newest and Most Luxurious Theatre. First-Run Pictures. Fashion & Maroo Stage Reviews
A Family Theatre - Wholesome Pictures at Reasonable Prices

827 Fifth Street
Main - 2953



1026 Fifth Street
Main - 0478



HOTEL CHURCHILL

ABSOLUTELY FIRE PROOF
NINTH AND C STREETS

GEORGE L. MAYNE, MGR.
PHONE, FRANKLIN 2186
EXCELLENT IN CUISINE AND
APPOINTMENTS

**JOHNSON-
SAUM
COMPANY**

MORTICIANS



*Lady
Assistant*



N. W. Corner
4th and Ash



Tel., Main
6168

**ROSS
&
ROSS**

**BOOK
BINDERS**

Account Books

Loose Leaf
Binders

Loose Leaf
Sheets

860 Third St.

Phone, Main
3306



Main 2997

BROWN OPTICAL CO.
205-6-7 John D. Spreckels Bldg.
625 BROADWAY

Eyes Examined by Appointment



Prescriptions Filled

SAN DIEGO CITY DIRECTORY (1927)

BARNES—Cont

" Edw Y (Lulu) sec-treas Doyle-Barnes Co h 3361 4th
" Eleanor r 4265 Kendall
" Ellen clk Spreckels Bros Coml Co r Coronado
" Ellsworth H lab C S Hardy r 2032 Garnet av
" Emma F (wid F P) h 1428 31st
" Ezkiel L (Effie) h rear 4656 Park blvd
" Florence G (wid Howard) r 4265 Kendall

BARNES FORD Pres United Service Inc h 1207 25th

" Frank V (Pauline) mgr O C Morningstar h 308 W Ash
" Fredk J (Lena; Barnes & Wrotenberg) h 3756 4th

" Guy M (Jessie) chauff Union Ice Co h 4334 Wilson av

" H Wm (Christine) USN h 2408 Madison av
" Harmon (Maud) h 3042 Main

" Harry C (Gertrude) carp h 3625 Dalbergia
" Hartwick M (Wilmeth) inspr S D Cons Gas & Elec Co h 3089 Thorn

" Henry B (Ida) slsmn h 4629 36th
" Henry D (Hazel) supt Union Title Ins Co h 1215 Essex

" Hubert E tchr Point Loma High Sch h 4270 Campus av

" Jas (Florence) h 637 19th
" Jas D (Alice) h 3643 Van Dyke av

" Jas F (Cordie) h 2538 C
" Jennie L (wid G L) r 3031 1/2 Ivy

" Jno F (Minnie) brklyr h 3753 Dalbergia
" Jno G (Grace) slsmn h 452 S 35th

" Jno H r 4265 Kendall
" Jno M (Margt) jan Continental Baking Co h 4374 Aladena av

" Jos USN h 330 W Cedar
" Kitty r 1207 25th

" Lawrence A tactical officer S D Army & Navy Academy
" Leroy F (Edith) linemn S D Cons Gas & Elec Co h 2336 33d

" Louis R trackmn Public Works Dept USN r 917 18th
" Mabel A slsldy Holzwasser Inc r 631 21st

" Marjorie sten r 235 N Francis
" Mary Mrs r 912 S 26th

" Mary R tchr Roosevelt Jr High Sch h 3343 4th
" Minnie H Mrs tchr Stockton r 4727 Hamilton

BARNES NORMAN R (Villa U) Adv Mgr H L Benbough h 4531 Kansas

" Orrin M (Clara) clk PO h 2538 C
" Perry (Cath) lino opr S D Union h 208 W Date

" Riley C slsmn Bishop & Co r 3246 Univ av
" Robt G carp r 235 N Francis

" Robt L (Ethel M) USN h 1451 State
" Robt W driver S D Nursery

" Roy h 3752 Wabash av
" Roy (Martha) lab r 917 18th

" Roy H (Leva) chauff Union Ice Co h 4664 Felton
" Theo L (Myrta) h 3558 6th

" Thos G (Nellie) carp h 235 N Francis

BARNES URIAH L (Mabel A) Show Case, Cabinet Works and Carpenter, 621 7th, Phone Franklin 4084, h 633 20th

" Virginia C sten State Compensation Insurance Fund r 1307 14th
" Walter U (Emma J) carp h 1307 14th

" Waltheur r 408 Nutmeg
" Willard G (Nell) h 4265 Kendall

" & Wrotenberg (F J Barnes David Wrotenberg) men's furngs 846 5th

Barnet Archie (Isabel) restr 737 W Bway h 2228 Univ av

" Nathan (Kath) beverages 230 Bway h 4016 Lark

" Sarah h 4568 Cleveland av
Barnett Alta sten Automotive Assn r 3720 7th

" Cecil D (Jeanie) USN r 3146 Gregory
" Earl lab City Operating Dept

" Earl E (Beryl) repr P T & T Co h 4251 Willson av

" Edw C (Hazel) flylr h 4485 Alabama
" Harold J USN r Naval Hosp

" Jas A chauff Maydole-Smith F & P Co r 444 G

" Louise nurse Co Hosp
" Maud Mrs r 3710 7th

" Nicholas J (Jessie) carp h 3770 42d
" Walter T (Clarissa) lab h 3815 Winona av

" Wesley R waiter W J Conroy r 3872 5th
" Wm h 1121 E

" Wm G (June) lab h 4406 40th
Barney Albt beverages 328 F

" Carroll L auto mech r 4624 Campus av
" Geo L (Anna W; Barney & Rife) pres Original French Lndy h 3530 7th

BARNEY LORENZE W (Miriam P; Barney & Barney) h 4478 Hortensia

" Minnie G (wid D L) h 4624 Campus av
" Peter H plmbr r 716 Beardsley

BARNEY PHILIP C (Lillia M; Barney & Barney) h 3520 3d

" Walter T (Esther S) slsmn Barney & Barney r 2124 Sunet blvd

BARNEY & BARNEY (Philip C and Lorenze W Barney, Marston Burnham) Insurance, Surety Bonds and Workmens Compensation, Second Floor Scripps Bldg 525 C, Phone Main 2143 (See right side lines and page 85)

BARNEY & RIFE (G L Barney, T A Rife) Real Estate 101 Broadway, Phone Main 9404

Barngrover J W (Edith) USN h 4576 Massachusetts

Barngrover Allen B (Minnie) acct h 2408 2d

Barnhart Danl USN r 1219 1st
" Harry C (Bird) dentist 3872 5th h 3969 3d

" Sarah E r 3136 Goldsmith
Barnhill Alice L cashr M B Ball Room r 716 Santa Clara pl

" Lee (Susie E) carp h 716 Santa Clara pl
" Lorena Mrs h 1232 14th

Barnick Philip H slsmn h 427 26th
Barnise Jos (Hazel M) slsmn h 736 W Pennsylvania av

Barnowski Jacob h 2253 National av
Barnsdale Geo carp r 634 11th

Barnson Einer (Leelyn) carp h 4325 Mississippi
" Odell L slsmn Steph Barnson r 1404 Upas

" Steph (Jennie E) real est 934 8th r 1404 Upas

Barnum Jno longshoremn r 1207 G
" Merritt H (Alberta) Barnum's Men's Shop h 2445 29th

BARNUM'S MEN'S SHOP Merritt H Barnum Prop, Men's Furnishings and Hats, 1071 4th cor C, Phone Franklin 4836

Barr Andw F (Emma) real est 4615 Park blvd
" Arth L (Ruth) phys 1007 5th R 903 h 3548 1/2 4th

" Billie (Hazel) USMC h 3831 Kettner blvd
" Billie Mrs clk Whitney & Co r 1730 6th

New York
Chicago
Los Angeles

BLYTH, WITTER & CO.

GOVERNMENT, MUNICIPAL AND CORPORATION BONDS

John D. Spreckels Building

San Francisco
Seattle
Portland

Telephone, Main 3138

SAN DIEGO CITY DIRECTORY (1927)

BARR—Cont

" Chas H (Grace B) lab h 212 25th
" Chas R (Eliz) h 4086 Jackdaw

" Earl S (Frances G) pntr h 1527 W Lewis
" Edwin h 4020 44th

" Frances G Mrs musician r 1527 W Lewis
" Fred L (Charlotte) lab h rear 3278 Mc-Laurens la

" Irvin R (Mabel) slsmn Real Silk Hosiery Mills r 4077 Arizona

" Jesse R (Bessie) carp h 4020 38th
" Jos W (Margt) h 631 14th

" Mabel slsldy Holzwasser Inc r 4077 Arizona
" Nellie h 1121 15th

" Nellie A r 1527 W Lewis
" Norma S sec H M & Arth Wegeforth r 733 Venice ct

" Pauline E r 1527 W Lewis
" Thos H (Bertha M) carp h 2178 Abbott

" Veldon V (Georgia) USN Air Sta h 1730 6th
Barracks Jas M (Alice) carp h 3929 Normal

Barracloough Henry A (Clara G; Bolivar Packing Co) h 3933 Portola pl

" Jordan H r 3933 Portola pl
Barrasa Juana Mrs r 634 16th

Barrasa Jennie clk Calif Outfitting Co
Barreau Jno (Lorena) mgr Vessey & Co h 3859 1/2 37th

Barreda Argentina (wid Vicente) h 424 17th
Barrera Pedro (Carmen) clk J Salazar r 3107 K

Barrett Alf T (Carrie) carrier PO h 1858 Reed
" Alonzo H (Mabel) h 1032 21st

" Anna Mrs r 1535 29th
" Bernice A r 4864 Bancroft

" Don clk Bank of Italy r Coronado
" Edw (Priscilla) lab S D Cons Gas & Elec Co h 3382 Herman av

" Edw restr 430 5th
" Ernest H (Anna) clk S J Wines Coffee Co h 4864 Bancroft

" Frances A Mrs r 4359 Alabama
" Gordon pntr r 3761 Florida

" Harold C (Dorothy L) with Marston Co h 3126 Howard av

" Ida (wid Alman) r 3527 32d
" Jas gdnr r 1059 11th

" Jas L (Grace) USN h 805 11th
" Jerry (Martha) h 2651 Boston av

" Jno clk Western Metal Supp Co r Paradise Valley
" Jno A r 414 G

" Jno K (Sarah M) h 4636 Wilson av
" Jno R (Martha) clo clnr 2813 B

" Laura clo prsr Healey Co r National City
" Lawrence M (Phoebe) lab U S Naval Training Sta h 4673 Georgia

" Leo L poultrymn Natl Poultry Co h 742 Market
" Lorna phone opr U S Grant Hotel r 36 21st

" Louise Mrs slsldy Holzwasser Inc r 2552 Imperial av

" Louise E (wid I S) h 1809 29th
" Lulu Mrs indywrk New French Lndy r 1065 Univ av

" Martha J Mrs with Marston Co r 2813 B
" Matthew (Geneva) billiards 3511 Adams av

" Nellie Mrs (Fletcher Annex Hotel) h 924 8th
" Orlando (Julia) lab h 3160 Island av

" Robt M (Gladys O) USN h 2121 Dale
" S R gas ftr h 3776 Shasta

" Saml E trainmn S D Elec Ry Co h 4610 Iowa

BARRETT SPECIFICATION ROOFING, Sold

by The E J Dailey Roofing Contractor, 654 State, Phone Main 5270

" Steven (Theresa) h 1219 23d
" Theo M (Nellie) clk h 924 8th

" Thos (Sara) brklyr h 833 Thomas av
" W H inspr S D Elec Ry Co

" Walter O crmnywrk Campbell Creamery r 614 5th
" Wm (Emma) pntr S D Elec Ry Co h 4664 Del Monte av

" Wm slsmn Herbert N Neale & Son r YMCA
" Wm H jr chauff Pioneer Truck Co h 2552 Imperial av

" Wm J (Marianna) carp U S Grant Hotel h 3761 Florida

Barriault Jos (Emma) gro 3108 Fairmount av h 3845 Highland av

Barrie Buss (Inez) h 339 20th
" Mary L h 1968 1st

Barrieas Geo (Marie) lab h 3147 Island av
Barrientos Manuel tailor Browning-Baker Co r 1015 Evans

Barriero Gertrude (wid Barrigno) h 4030 Alameda dr

Barrin Morris (Etta; Federal Loan Office) h 415 F

Barrington Wm E (Delma) USN h 1231 15th
Barrino Fulan lab h 3264 J

Barrio Frank lab r 3270 L
Barrios Ernest E (Carrie) chauff S D Bldg & Supp Co h 423 32d

" Marcus lab City Operating Dept
" Marcus plantmn Pure Milk Dairy Co r 3215 N

" Philip (Tillie) lab h 135 31st
Barritt Jno E (Irene) USN Air Sta h 2850 L

Barron A Ellis real est 121 Bway R 429 r Sunny-side

" Jno D (Calif Realty Exchange) h 1057 10th
" Mildred I bkpr Parmelee-Dohrmann Co r 3655 Wightman

" Rafael (Carmen) h 1882 Kearney av
" Rafael jr lab Benson Lmbr Co h 2422 N

" Roy F (Mildred I) marble wkr h 3655 Wightman
" Wm H USN Air Sta

Barrons Thos W h 2011 Front
Barrow Edw C r 907 A

" Lucius R (Pauline K) formn S D Union h 3912 Ibis

" Pauline copyhldr S D Union r 3912 Ibis
Barrows Ai E lab San Diego Poultry House h 533 1/2 13th

" Chas B (Nellie E) real est 3161 Bway
" Chas H (Louise) printer 4455 Kansas

" Clara A h 2408 2d
" Edith L Mrs h 4061 Florida

" Eleanor W asst librarian Public Library h 1245 1/2 10th

" Harley (Anna) USN h 270 17th
" J Edw (Rose D) h 1441 28th

" M S trainmn S D Elec Ry
" Nellie M Mrs clk Whitney & Co r 2402 Lincoln av

" Russell H (Clara W) h 722 26th
" W Jos avaltor Ryan Airlines

Barrs Chas S (Clara) h 4725 36th
Barry Allen jwlr 508 F r Golden West Hotel

" Annabelle (wid W C) r 4669 36th
" Edw h 2238 Imperial av

" Ellen M Mrs cook Casa Loma Hotel r 320 Fir
" Frank E (Blanche) slsmn h 3814 Center

" Jas E (Clara M) h 1919 Cypress av

**FRANK
E.
ATWOOD**

REAL ESTATE

HEADQUARTERS
FOR TRADES
PHONE
MAIN 5467

SEE PAGE 126
846
SEVENTH ST.
SAN DIEGO

**SPECIAL
RATES!!**

ON
HOUSEHOLD
GOODS
BETWEEN
LOS ANGELES
AND
SAN DIEGO

**COAST
TRUCK
LINE**

6th and K Sts.

Main { 4135
4136

PATENTS

TRADE-MARKS

COPYRIGHTS

A. B. BOWMAN
ATTORNEY AT LAW

—OFFICES—

SAN DIEGO, CAL., 518 Union Bldg. Phone, Main 7205
LOS ANGELES, CAL., 1015 Spring Arcade Bldg. Phone, F&B 1534

THE BACH COMPANY -:- INSURANCE

REAL ESTATE • BONDS • LOANS

PHONE, Main 2165

614 ELECTRIC BLDG., 861 SIXTH ST.

ACME

**CLEANING
PRESSING
DYEING**

470-474 19th

Cor. Island

**PHONES
F. 5591**

AND

LA JOLLA 8-J

FRYE

SMITH

**PRINTING
SERVICE
OF TASTE**

850

Third Street

**MAIN
8175**



H. J. EDWARDS, Inc.

1166 Second Street
Phone, Franklin 1304

BRANCHES
1125 First Street
4128 University Ave.
4th at Nat'l Ave., Nat'l City



BAY VIEW AUTO CAMP

SAN DIEGO'S FINEST • JUST LIKE HOME

Phone, Hillcrest 6843

3873 California Ave., corner La Jolla Blvd.

SAN DIEGO CITY DIRECTORY (1927)

191

BASKERVILLE ERNEST R (Clara B) Attorney-at-Law and Notary 368-370 Spreckels Theatre Bldg, 121 Broadway, Phone Franklin 1898, h 2736 L, Phone Franklin 5350

"Guy C (Nina A) h 732 Stork

"Ralph L (Mary) dentist 3890 Van Dyke av h 3805 Fairmount av

"Wm H (Alice E) h 4090 Ingalls

"Wm L (Lella C) slsmn C W Curtis h 4430 42d

Basler True (Cora) mech h 1231 29th

Bass Casey M USN h 1627 F

"Helen chalmkr Sou Title & Tr Co r 3559 43d

BASS-HUETER PAINTS AND VARNISHES White's Wall Paper & Paint Store, Distributors, 10th cor Market, Phone 8095 (See page 119)

"J I Jan Co Hosp

"Jas M r 1466 7th

"Margt r 1466 7th

"Melissa S Mrs h 1466 7th

Bassett Edw r 836 1st

"Ferne V tchr Woodrow Wilson Jr High Sch r 4229 40th

"Fred J (Nannette P) watchmkr W G Coxeter h 1939 5th

"Harry Jwlr h 1939 5th

"Merritt M (Lida J) h 4229 40th

"Vinnie field rep Children's Home Society h 4678 Wightman

"Violet A r 3662 Polk av

"Wm I (Helen F) eng h 4369 Hortensia

"Wm I jr r 4369 Hortensia

Bassler Clarence J (Lottie M) h 2959 Ocean Front Walk

"Wm B (Maude) slsmn Ed Jacobson r 1424 Myrtle av

Bassore W Frank r 1846 Island av

"Wm L (Agnes) trainmn S D Elec Ry Co h 1846 Island av

Bastian Jno J (Eslena) mfrs agt 964 5th R 308 h 3685 Indiana

"Peter r 860 11th

Bastlin Julia R tchr S D High Sch r 1520 Tyler av

Baston Geo E (Frances M) h 2256 Soto

"Rowland S plmbr L B Powers & Son r 2256 Soto

Basura Jno (Emma) lab h 3535 National av

Batarlo Jno (Marie) lab h 2740 Island av

Batavia Geo (Leonora) h 2405 Dulzura

Batchelder Arth B (Agnes) carp h 2281 Irving av

"Augusta H Mrs h 351 W Robinson av

"Chester A (Flora) carp h 1924 Irving av

"Clarence W slsmn Pure Milk Dairy Co r 1701 Front

"Henry H r 351 W Robinson av

"Noah A (Mattie) USN h 4639 Wilson av

"Robt C jr h 4560 Georgia

"Ruth asst A M Richards r 3671 Herbert

Batchler Anne Mrs Indwkr Calif Laundries h 4170 Van Dyke av

Batdorff L Dale clk Bank of Italy r 1939 Front

Bateman Cephas C (Luna B) h 3595 Front

"Flora slsldy Holzwasser Inc r 4571 Utah

"Jas E (Laura B) auto mech h 4137 Front

"Logan W real est 3826 30th

"Paul A (Constance) USN h 4427 Utah

"Thos O slsmn F H Schneider h 3835 Cherokee av

"Willie Mrs h 4074 48th

Bater Edna M Mrs h 4454 Arch

"Frank R clk S D Cons Gas & Elec Co r 4454 Arch

"Harry M clk S D Cons Gas & Elec Co r 4454 Arch

Bates Albt r 4469 Kansas

"Alice H (wid Albt) h 3027 1/2 30th

"Burt mgr Automotive Assn

"Carrie D (wid L T) r 719 Jersey ct

"Edw S (Fannie) boat bldr h 3527 Filbert

"Geneva Mrs haldrsr 3241 El Cajon av

"Geo A carp r 2129 Monroe av

"J S pntr C W Forrest r El Cajon

"Jas E chauf h 2030 State

"Jno C (Jeannette) h 3825 Felton

"Lawrence N USN r Naval Hosp

"Lowell W slsmn Construction Mechy Co h 1834 Polk av

"Marion (Geneva) barber 3241 El Cajon av

"Mildred r 4825 Felton

"Myrtle Mrs acct Natl Iron Wks r 1834 Polk

"Myrtle L nurse h 526 Pennsylvania av

"Parker chauf Greenman & Sons r 4825 Felton

"Royal chauf Greenman & Sons r 4825 Felton

"Russell A (Emma) h 2435 32d

"Tod (Bates Tod Organization) r Coronado

BATES TOD ORGANIZATION (Tod Bates) Real Estate and Subdividers 745 E, Phone Main 8531

"Virgil L (Violet L) slsmgr Seaboard Realty Co h 406 Brookes av

"W E slsmn G L Godfrey r 3584 Grim av

"Wilfred J (Lillian) trainmn S D Elec Ry h 3527 29th

"Wm H (Viola H) h 3887 Villa ter

"Wm N (Etta) barber 208 Market r 2050 Franklin av

"Wm P (Blanche B) real est 2910 Mission blvd h 3584 Grim av

Batey Alice Mrs h 1920 State

"Jas (Alice) lab h 2267 State

Bath Byron T (Phyllis C) slsmn Pacific Coast Supp Co h 3777 Louisiana

Bathke Jno L (Josephine A) slsmn h 3541 42d

Batis Walter K (Anna) carp h 4056 30th

Batista Antone (Anna) lab h 3862 Dalbergia

Batman Chas A (Victoria) lab h 4720 Edgeware rd

Batt Chas W (Leota) tile str h 4747 Niagara av

"Howard W (Clara) millmn Ocean Beach Lmbr Co h 4554 Cape May av

Battaglia Jack (Lena) fishermn h 904 W Grape

"Rose r 904 W Grape

Battan Wm H (Malinda) h 3794 Louisiana

Battelberghs Frank filter opr City Operating Dept

Batten Walter J (Maggie) boatbldr h 2435 Imperial av

Batterson Geo L (Aura) chauf h 3411 National av

Batterton Edw (Inez) h 4368 Proctor pl

"Eura L (wid Frank) books 939 6th h 3974 Albatross

"Robt V rep Occidental Life Ins Co r 3974 Albatross

Battery Cella nurse Co Hosp

Battin Kersey R (Kath) with Marston Co h 4561 Massachusetts

Battistesso Antonio pldr r 920 E

Battler Jos lab C S Hardy

Battmer Henry H technician S E Watson r 248 W Grape

"Maybelle clk Brunswig Drug Co r 2109 Bway

Batts Estella r 2827 Imperial av

**EADS
INVESTMENT
COMPANY**

REALTORS

**INSURANCE
LOANS
LEASES
RENTALS
BUILDING
PROPERTY
MANAGEMENT**

SPECIALIZING

In Property from
Balboa Park to
the Bay and
Business Property

WE KNOW VALUES!

2501 FIFTH STREET
COR. 5TH AND LAUREL
TELEPHONE, MAIN 5893

**D
A
N
G
E
R**

**INSURE YOUR
AUTO
WITH
Individual
Underwriting
Corp.**

PHONE MAIN 1350
431
Commonwealth Bldg.

PHONE, Hillcrest 5028

W. W. GIBSON, Manager

CAPITOL ELECTRIC COMPANY

3833 Fifth Street

ELECTRICAL CONTRACTORS San Diego, California

UNIVERSITY and MARLBOROUGH

THIRD and NAT'L AV., NATIONAL CITY

CAMPBELL CHEVROLET COMPANY

16th and BROADWAY

PHONE, Franklin 1234

STATE and B

WESTERN CITIES MORTGAGE AND FINANCE CO.

REAL ESTATE FINANCING MORTGAGES

F. J. KORABEK
President
F. W. HUNTER
Sec.-Treas.

800-801-802
John D. Spreckels
Building
MAIN 8643

GRAIN BROS.

Auto Sheet
Metal Works
Auto Bodies
Fenders
Radiators

BAKED ENAMELING

PHONE
Franklin 2871
CORNER INDIA
AND A STS.

SAN DIEGO CITY DIRECTORY (1927)

192
Batty Chas (Francis B) rigger USA Aviation Sta h 4241 3d
" Frances B Mrs with Marston Co r 4241 3d
" Margt A Mrs h 3405 5th
" Thos stockkpr S D Cons Gas & Elec Co r Chula Vista
Batzer Jos F (Lillian M) USN Air Sta h 4083 Kansas
Batzloff Jno W (May) mach W S Rench h 3837 36th
BAUDER CORA A (Alaska Fur Store), 951 8th, Phone Franklin 1630 h 3017 K, Phone Main 3931
" Eva Mrs h 3918 Polk av
" Frank A (Cora A) h 3017 K
" Mary H cashr Division of Motor Vehicles r 3918 Polk av
" Mildred r 3017 K
Bauer Augustus J h 2045 31st
" Eliz r 2202 Julian av
" H C switchmn S D Cons Gas & Elec Co r 546 16th
" Harry E (Augusta) carp h 4679 Cherokee av
" Henry (Minnie) h 2202 Julian av
" Irma F Mrs slsldr r 2411 30th
" Louis gdnr r 1060 4th
" Max (Louisa) cabtmkr Schiefer & Sons h 2620 Cooper av
" Monroe F ptrnmkr Natl Iron Wks r Coronado
" Pauline D with Marston Co r 546 16th
" Thelma phone opr U S Grant Hotel r 4797 Wilson
" Wm P (Martha) inspr City Operating Dept h 546 16th
Bauerlein Geo P (Alice) slsmn Frazee Kurtz Co r 646 A
Bauersfeld Fred (Bauersfeld-Peterson Co) 625 Bway
" -Peterson Co (Fred Bauersfeld Earl Peterson) real est 625 Bway R 718
Baugh Chas R (Adeline) h 4576 52d
" Harry M real est 235 Bway R 528 h 2463 B
" Rayburn A gro 1269 Columbia
" Wm J tmstr USA Aviation Sta r 1269 Columbia
Baugher Claude E (Lottie R) h 3636 Villa ter
Baughman Chas cementwkr r 1154 14th
" Edna I sec Pub Library h 3568 Sydney pl
" Florence r 3683 37th
" Frank F h 6166 Wunderlin av
" Lawrence (Grace) welder h 3683 37th
" Paul W lab r 540 Fergus
" Sarah B (wid H J) h 4533 Marlborough dr
" Sarah E h 4818 Saratoga av
" Vina (wid Alva) r 3683 37th
Baum Delta r 3694 44th
" Edith M Mrs cashr Arth Cosgrove Co r 1931 32d
" Edmond clk r 2463 K
" Etta (wid O S) r 3252 Goldsmith
" Florence clk r 2463 K
" Goldie nurse r 3694 44th
" Olive M Mrs h 3694 44th
" Otto (Lena) driver C S Hardy h 2463 K
" Thos C (Edith) slsmn h 1931 32d
Bauman Isedor (Sarah) pawnbroker 722 5th h 3703 Ray
" Karl J with Union-Tribune r 124 Bway
" Lovina h 3714 5th
" Margt R nurse Mercy Hosp
" Saml (Rose) slsmn Isedor Bauman h 3512 31st
" Wm A (Carolyn) installer P T & T Co h 3561 36th
Baumann Ernest S r 1867 Union
" Flora A Mrs h 2558 Albatross
" Flora S r 2558 Albatross
Baumberger Roy (Cezanne) sten Bush Theatres h 3935 Albatross
Baumeister Kath sten r 2936 Kalmia
Baumer Hattie clk Harry Brenner r 4689 Lantana dr
" Jacob A (Hester) h 4839 Lantana dr
" Mary E (wid Chas) r 1136 20th
Baumgardner Cecilia Mrs h 232 W Brookes av
" Elmer L (Jessie) slsmgr Munger Lndy h 4037 3/4 34th
" Esther B drsmkr 4985* Newport av
Baumgarten Karl h 302 Thorn
Baumgartner Esther E r 3584 Bayside Walk
" Frank H (Anna W) electn Independent Elec Co h 3584 Bayside Walk
Baumstark Albt T (Elliz; Mission Cafeteria) h 2319 Monitor rd
" Chas A (Marion; Lenox Cafeteria) h 3575 Granada av
Bavaro Nick lab h 1553 India
Bavencoff Gus r rear 2444 N
" Jos flmn Lebert & Son h rear 2444 N
Baverstock Gladys bkpr E P Wilson Co r Coronado
Bawden Gladys Mrs clk Sensor Studio r 3583 33d
" Thos E h 2226 31st
Bax Mabel L missionary r rear 343 17th
Baxman Martin J br mgr Grable-Francisco Bleifuss Co r La Mesa Hts
" Willard F (Thelma) slsmn Grable-Francisco Bleifuss Co h 4371 42d
Baxter Adam r 3712 28th
" Alf C slsmn Johnson Realty Co
" Alma L Mrs h 3833 Vermont
" Alma S Mrs h 1105 12th
" Blanche S Mrs h 3241 3d
" C Pennell (Mary) phys 2523 4th h 3432 Park blvd
" Chas I (Aline) real est 1258 4th h 4361 Hermosa way
" Doris A clk S H Kress & Co r 604 Crosby
" Edwin E (Lena) h 2895 Franklin av
" Eliz nurse r 1372 7th
" Eliz G (Aldrich Apts) h 1010 16th
" -Elwyn auto mech Jno Moynahan r Chula Vista
" Fannie G Mrs h 2114 Fern
" Frank W barber 3642 India
" Henry (Mary E) Jan First Natl Bk Bldg h 3036 Hawthorn
" Kate (wid W L) r 2825 29th
" Leroy E (Myrtle C) USN h 4720 Del Monte av
" Marie A slsldr Holzwasser Inc r 1010 16th
" Maurine slsldr Calif Outing Co r 1135 3d
" Paul H clk Union Oil Co h 1010 16th
" Philomena E clk Hage's r 1440 Lincoln av
" Thos (Elsie) USN h 2309 5th
" Zed (Philomena) clk h 1440 Lincoln av
Bay City Apartments (Mrs I B Munsell) 326 B
" City Building Material Co Robt Dunham jr br mgr 814 West E
BAY CITY BUILDING & LOAN ASSN OF SAN DIEGO John B Starkey Pres, Harold B Starkey Sec, N W cor 4th and B, Phone Main 6117 (See page 93)
" City Drug Store J R Bransby mgr 1909 India

DESERT EXPRESS, Inc.

312 Eleventh St.

PHONE, Franklin 2452

San Diego, Calif.

Operating daily between SAN DIEGO,
CALIF., and PHOENIX, ARIZONA,
via EL CENTRO and YUMA

SAN DIEGO CITY DIRECTORY (1927)

BAY CITY LINEN SUPPLY, J H Snyder Plant Mgr, 939 S 16th, Phone Main 4809 (See right bottom lines and page 2)
" City Rug Works (W. R. Crosby) 2962 E
" Electric Co (W W Ellis, H W D Hink, J A Vozi) elec contrs 4458 41st
" Hugh (Minnie M) carp h 3804 29th
BAY VIEW AUTO CAMP (Frank Solari), "Just Like Home" 3873 California cor La Jolla Blvd, Phone Hillcrest 6843 (See right top lines and page 31)
" View Supply Co (Jas and J H Tregilgas, T E Staples), gro 2950 Eyelyn av
Baybee Evelyn Mrs r 2124 Bway
Bayes Jno chauf Sutherlands Stage r 2030 State
Bayinger Henry A h 2258 Bacon
Bayles Data A (wid Frank) Mlnr r 4537 30th
" Mary E Mrs with Marston Co r 1267 Johnson av
Bayless Arth plmbr h 845 11th
" Arth A USN Air Sta
" Chas A baker Continental Baking Co
" Clarence R (Minnie E) bldg contr 3812 Wilson av
" Earl C (Arminta R) carrier PO h 3920 Wightman
" Ethel W Mrs tchr Logan Sch r 4153 Texas
" F lab r 742 Market
" Georgia M (wid F C) h 1720 Monroe av
" Hampton C with Qualitee Dairy Products Co r 646 11th
" Verna M bndywrk Arts & Crafts Press r 3825 40th
Baylis Mildred A opr PT&T Co r 5171 Cass
" Norman M (Mary) carp h 5171 Cass
Bayliss Clyde cook Co Hosp
Bayloe Jefferies A clo clnr 228 Bway r 458 10th
Baylor Arth C (Sarah J) slsmn h 4185 Illinois
" Frank M (Lucy) mgr Streicher's Shoes r 2882 Howard av
Bayly Saml P (Lucille M) clk S H Kress & Co h 1140 C
Bayne Anna M h 316 E Grape
" Beryl V slsmn Bishop & Co h 4145 Voltaire
" Bettie r 1630 W Arbor dr
" Nora h 1630 W Arbor dr
" Wm M USN Air Sta
Bays Chas r 946 12th
" Jno W plmbr h 3839 Herbert
Bayside Apartments 3020 India
Baysinger Jos slsmn W T Edwards
Bazzini Camillo cook r 3863 Superba
Bea Claudia ph opr PT&T Co r 3678 Polk
Beabes Grace (wid M S) h 3814 Central av
Beach Apartments (Mrs Marie Hansen) 1207 G
" Cornelia L h 630 W Washington
" Courtland J (Ada B) expmn h 3673 Cherokee av
" Edw E mech r 1465 2d
" Herbt O (Florence) dry gds 2943 Adams av
" I Everett jr eng Holzwasser Inc r 4386 Campus
" Isaac E jr (Alice) rancher h 4386 Campus av
" Jas A (Lillian) jan h 4993 Mansfield
" Kenneth clk r 109 University av
" Mark L (Phoebe) restr 1058 3d h 824 Jamaica ct
" News The (Kirk Smith) 4829 Saratoga av
" Wm D (Kath C) h 3355 Brant
" Wm W (Christine) h 3730 Menlo av
Beacon Helen Mrs h 624 67th

SAN DIEGO CITY DIRECTORY (1927)

BEACON HILL NURSERY (Osborn G Austin) Nurserymen and Landscape Architects, 16th cor Highland, National City, Phone San Diego Main 5643 (See left side lines and page 114)
" Light, Seventh Day Advent Church, Rev J E Johnson pastor 203 Hensley
Beadle Marian Mrs h rear 667 18th
" Roy h 937 Univ av
Beadles Chas E (Lida S) bkpr h 1021 A
Beadlestone Robt lino opr H C Warner
Beagle Louise Mrs (Utah Hotel) h 726 1/2 5th
Beairstow Frank J (Katie) chauf h 2219 Julian av
Beakes Beatrice V r 1106 W Brookes av
" Edw J (Minnie B) h 1106 W Brookes av
Beal Dorothy V with Marston Co r 2160 Kearney av
" Geo R r 3004 Imperial av
" Howard USN h 3042 India
" Robt L lab City Opr Dept r 3181 L
" W F pres Union League Club
BEALE EDWIN W City Plumbing Inspector h 826 Ormond ct
" Emma K (wid E C) r 1752 4th
" I D trainmn S D Elec Ry Co
" Lester D (Dorothy) trainmn S D Elec Ry Co r 418 18th
" Mathew W (Rose A) h 4069 Goldfinch
" Ruben F (Grace) slsmn Maynard Heatherly h 418 18th
" Wm I r 1858 Logan av
Bealey Wm F USN r 1510 G
Beall Henry C (Mary J) chairmn R D Keyes Eng Organization h 3704 33d
" Loren H carp r 950 14th
Bealls O W Mrs r 1404 Meade av
" Albt Q inspr City Opr Dept h 4242 10th
" Jos (Olive H) gas sta 1200 India h 4814 33d
Beam Robt grdnr r 1335 J
Beaman Geo (Erma) concessionaire 3000 Mission blvd h 812 Nantasket ct
" Iva r 3578 31st
" Jane (wid Thos) r 3578 31st
" Reta R clk F W Woolworth Co r 3969 Florence
" Thos A h 129 25th
" Thas A with S O Co h 3578 31st
" Wm lab Benson Lmbr Co h 2815 Logan av
Beamer Albt E (Lula) mach Campbell Mach Co h 3769 Chamoune av
" Jesse A (Marion) welder Natl Iron Wks r rear 1943 Irving av
" Rachael H Mrs r 3732 1/2 Imperial av
Beamish Michl A (Florence) auto repr 2243 State
Beamon Blanche L walter r 721 11th
" Lyons S (Rose) restr 807 F h 721 11th
Bean Danl O clk Albt Johnson r 4727 Univ av
" Geo W (Abbie C) recortor h 3420 42d
" Harry grdnr h 3286 Logan av
" Ida (wid J S) r 2859 F
" Margt E with Marston Co r 2443 K
" Myrtle Mrs h 560 15th
" Robt grdnr supt Zoological Gardens
" Wm rancher r 730 7th
" Wm H (Gertrude; Hotel Argonaut) h 1362 3d
Bear Emma Mrs h 3737 Florida
" Henry E (Ella) h 4045 Stephens
" Jennie T (wid Ebenzer) h 3076 Redwood
" Wm formn M Trepte & Son
Beard Ada S (wid H W) forldy Original French Lndy r 4209 47th

BARNEY & BARNEY

INSURANCE (Every Form)

BONDS (Surety)

PHONE
Main 2143

Scripps Bldg.
(2nd Floor)

ROOFS

APPLIED
REPAIRED
PAINTED

BENTON ROOF & PAINT CO.

2136 Keitner Blvd.
Franklin 5108

ROOFERS

PAINTS, OILS
VARNISHES
ENAMELS
BRUSHES
PAINT
MANUFACTURERS

DANIEL A. DEACON

PLUMBING AND HEATING - "THERE'S-A-REASON" - QUALITY FIRST - PRICES RIGHT

851 Seventh Street (Between E and F)

Branches: 7836 Herschel St., La Jolla, and 3328 Adams Ave., Normal Heights

BIRD ROCK BY-THE-SEA

FOR SALE BY THE M. HALL CO. REALTORS

PHONE, FRANKLIN 4794

1168 FOURTH ST.

ESTABLISHED 1886

PAINTS
VARNISHES
ENAMELS
SEVENTH AND F STREETS

W. P. FULLER & CO.

MANUFACTURERS AND DEALERS

TELEPHONE, Main 0182

PLATE & SHEET GLASS
MIRRORS
SASH & DOORS

NOVELTY
SHEET METAL
WORKS, Inc.

BAKED
ENAMELING
—
AUTO BODY
FENDER
AND
RADIATOR
REPAIRING
—
AUTO TOPS
and PAINTING

Phone, Main
5193

INDIA and B

GREAT
NORTHERN
LIFE

INSURANCE COMPANY
— MILWAUKEE, WISCONSIN —

Life
Accident
Health

E. A. MARTRENS
AND
R. G. WILLIAMS
MANAGERS

325
COMMONWEALTH
BUILDING
524 B ST.

Phone, Franklin
4097

“FROST OAK FLOORING IS BEST”

Frost Hardwood Lumber Co.

Market at State

Main, 4888

HARRY FISHER & CO.

GENERAL INSURANCE, REAL ESTATE, BONDS

ENTRANCE 226 C STREET

205-207 SAVOY THEATRE BLDG.

SAN DIEGO CITY DIRECTORY (1927)

194

BEARD—Cont
“ Danl C slsmn Wright, Alexander & Greeley r New Southern Hotel
“ Eliz Mrs h 4077 32d
“ Elmer (Clara) USN h 1234 Front
“ Ezra S (Maude) brklyr h 6809 Jamacha rd
“ Grover W clk Whitney & Co r 3630 Marlborough av
“ Harvey W chauff r 1432 1st
“ Jas r 1335 J
“ Luther (Annie) h 4306 Witherby
“ Margt Indwkr Original French Lndy r 4209 47th
Beardmore Saml V (Olive) lab City Opr Dept h 4045 Mississippi
Beardslee Frank F h 1215 Robinson av
“ Geo F USN r Naval Hosp
“ Martha P r 1215 Robinson av
BEARDSLEE NORTON M (Ruth R), Asst Mgr Hunter, Dulin & Co, h 4037 Shasta, Pacific Beach
Beardsley Alice M r 4345 Hermosa wy
“ Carrie A Mrs r 4743 Hawley blvd
“ Jno O (Eliz) eng City Fire Dept h 325 33d
“ Paul A (Constance) clk h 803 Ormond ct
“ Ruby L clk r 3120 Lincoln av
Beare Arth (Hilda I) mldr h 2363 Columbia
Bearlson F chauff Western Metal Supp Co r 2219 Julian av
Beasley Ella R Mrs sten H L Benbough r 2136 Bway
“ Geo R chauff Greenman & Sons r 3539 Newton av
“ Rosalie M sten S D Sun h 1630 3d
Beason Amanda Mrs r 2150 Harrison av
Beattie Betty A bkpr Sewing Mach Exch r 4474 Maryland
“ Orville (Betty) mech h 4474 Maryland
“ Warren E (Nancy M) printer h 3872 5th
Beatty Alberta r 1770 W Lewis
“ Clarence N (Gertrude H) mgr 5th and Univ Branch Security Coml & Savings Bank h 4356 Trias
“ Earl M (Lola) bldg contr 1770 W Lewis
“ Gladys S typist USA Avia Sta r 4229 Cope land av
“ Marie r 1770 W Lewis
“ O S auto mech F L Boniface
“ Pansy clk Foerster Drug Co
“ Wm (Louise) clk Army & Navy YMCA h 236 Ash
Beaty Alice r 3719 Arizona
“ Jno F police h 3719 Arizona
“ Julia h 1955 5th
“ Mary (wid Jas) h 3719 Arizona
“ Wm J (Mary E) sec h 506 24th
Beauchamp Carl D formn J C Adair r 611 5th
“ Wilfred J (Phoebe) auto mech Don Lee h 4174 Louisiana
Beaudry Saml B h 4564 Brighton av
Beauloye Henry (Mary) men's furns 2163 Logan av h 2141 Newton av
“ Henry Jr (Carlson & Beauloye) r 2141 New ton av
“ Max millmn r 2141 Newton av
Beaumont Harold slsmn Union Oil Co r Chula Vista
“ Jane sec Jonas de Vore
“ Wm hlpr Standard Iron Wks r Chula Vista
Beaunet Pansy Mrs clk Whitney & Co r 2955 Clay av
Beauparlant J H tchr h 1639 5th
Beauregard Edw J (Alice) USN h 4415 Univ av
Beaven Anne E r 3774 33d
“ Sarah A r 3774 33d
“ Webley J Rev pastor North Park Baptist Church h 3774 33d
Beaver Henry H (Matilda A) h 4155 Georgia
“ Jos (Anna) beverages 543 W Bway r 1617 State
Beavers Elmer r 848 Beach
Beavis Irving C (Della) repr PT&T Co h 637 20th
Beazley Geo (Florence) chauff h 3539 Newton av
“ Mary Mrs h 604 Cedar
Bebb Arth G (Louise) pntr h 3711 Bancroft
Becerra Lorenzo spotter S D Rug Fcty r 2554 N
“ Vicente (Guadalupe) lab C R McCormick Lmbr Co h 5 S 17th
Becher Herman F (Florence) gro 1735 Univ av
Becht Hans r 765 10th
Bechtold Henry (Florence) ironwkr S D Cons Gas & Elec Co h 3152 Clay av
Beck Abel (Juanita) electn h 4168 Arizona
“ Ada I maid San Diego Hotel r 1340 1st
“ Adam J (Beck & Cotral) r 237 West F
“ Albt E (Olga) aud h 2119 Lincoln av
“ Alf H (Jessie) slsmn S O Co h 3170 B
“ Arth L (Nora J) h 4214 44th
“ Axie M (wid Saml) h 4451 Campus av
“ Benj W (Fannie) auto mech h 3977 Boundary
“ Beulah O clk WU Tel Co r 1012 C
“ Clara bkpr r 3744 Granada av
“ Cordella B r 4502 40th
“ Dora A sten FIRST NATIONAL BANK r National City
“ Elmer (Julia) slsmn h 943 10th
“ Esther A cashr Natl Poultry Co r 3656 38th
“ Fanny M sten Naval Hosp
“ Frances E photo fnshr Bunnell Photo Shop r 4655 51st
“ Fred W copy reader Tribune r 3736 Ray
“ Hannah B (wid W B) h 3004 5th
“ Hans P L (Emma) inspr h 4532 40th
“ Harry H (Alice) bldg contr 3940 Orange
“ Herbt C (Daisy) eng Kirk & Kelly h 4651 Wilson av
“ Iris (Pearl) clk Nietmann's Used Furn Mkt h 4112 47th
“ Jas M (Emma J) h 3656 38th
“ Jno G (Laura D) sec-treas Ingersoll Candy Co h 3944 Alameda dr
“ Jos r 134 F
“ Jos (Louise) carp h 3736 Ray
“ Louis H h 4822 Mansfield av
“ Louise E (wid Aug) h 411 21st
“ Margt (wid W F) h 3744 Granada av
“ Menzo (Caroline) h 4833 Kansas
“ Pearl Mrs r 1231 18th
“ Raymond A electn r 4651 Wilson av
“ Richd E (Ada) slsmn Munger Lndy h 3966 Front
“ Robt H (Annie) eng h 3714 4th
“ Rush A (Amanda) acct h 727 Ft Stockton
“ Violet M tchr Sweetwater Union High Sch r 411 21st
“ Wm E (Evelyn) artist r 4214 44th
“ & Cotral (A J Beck, J G Cotral) barbers 810 Bway
Becker A Eden (Minnie) mgr Calif Tire Co r 214 West B
“ Abbie E Mrs h 4476 Mechanic
“ Adolph (Waldorf Hotel) r Waldorf Hotel
“ Anna E (wid Jno P) h 2729 E
“ Anthony (Margt) pntr h 3020 Works av
“ Aug L engraver Sunset Engraving Co r 4203 Illinois
“ Chas O (Agnes M) brklyr h 3146 Webster av

195

BECKER—Cont
“ Chas S (Euphemia) mach h 2312 Columbia
“ Conrad W plmbr F H Heilbron r 2729 E
“ Eleanor clk h 425 Univ av
“ Ethel organist Superba Theatre h 2404 G
“ Harry L (Fay) slsmn h 801 Nantasket ct
“ Herman slsmn Mutual Real Est Co
“ Jas H (Josephine) steward h 2159 National av
“ Jno mgr American Agar Co r 1120 E 4th Na tional City
“ Jno F (Rose) exp msngr h 750 Cerro Gordo av
“ Jno G (Louise) tallymn C R McCormick Lmbr Co h 4049 Fairmount av
“ Jos (Christina) barber 2202 30th
“ Lillian (wid Jno) h 3794 45th
“ Lloyd B (Gertrude) book fnshr Ross & Ross h 3227 Lincoln av
“ Louis W baker Hellers h 650 11th
“ Maggie I (wid Geo) h 2434 A
“ Margt Mrs (Silver Gate Sanitarium) r 3020 Works av
“ Margaretta L clk S H Bingham Co r 1346 C
“ Otis H bkpr Brunswick Drug Co r 3794 45th
“ Peter waiter L H Provost
“ Peter A (Rosa) plmbr F A Heilbron h 732 Cerro Gordo av
“ Peter J (Betty) h 4270 43d
“ Vern E chauff r 259 S 50th
“ Walter (Ethel) clk Wellman, Peck & Co h 2404 G
“ Wellhelmina M slsdy r 2729 G
“ Wm grndr h 3460 Monroe av
“ Wm lab h 3561 Cottonwood
BECKER WM B (Rachel M), Treas Sunset En graving Co h 4203 Illinois
“ Wm B jr artist Sunset Engraving Co r 4203 Illinois
“ Wm H (Sadie) mech USA Air Sta h 719 Robison av
Beckett Alice M sec H H Peterson h 1747 5th
“ Claude J (Edith) mech h 368 S 38th
“ Edith M sten FIRST NATIONAL BANK r 2230 Albatross
“ Horace A (Frances) slsmn Brunswig Drug Co h 4590 34th
“ Jno H lab Brunswig Drug Co h 1036 9th
“ Lloyd S br mgr W Bano Restr h 3003 Denver
“ Robt B (Carrie) asst supt Am Natl Ins Co r 3445 Herman av
“ Wm cook Lucile R O'Brien
Beckley Geo W h 3048 C
“ Gordon slsmn r 3536 Grim av
“ Homer H (Mabel) tailor Foreman & Clark h 3536 Grim av
“ Swaya ph opr PT&T Co r 1229 10th
Beckman Archie driver S D Cons Gas & Elec Co r 415 S 48th
“ Earl F (Helen) waiter r 907 12th
“ Geo h 1086 Hanover
“ Harry lab r 615 10th
“ Karin r 1415 28th
“ Phillipine H bkpr W F Ludington Co r 1744 1st
“ Richd B (Irene B) USN h 3730 5th
Beckner Adaline r 1245 Island av
“ Geo M (Mary F) h 4146 Georgia
“ Jennie h 1245 Island av
Beckstrom Andw (Hannah) tallymn C R Mc Cormick Lmbr Co h 927 Glendale av
“ Mary L tchr Brooklyn Sch r 927 Glendale av

Beckus Albt (Mabel) lather h 3866 Nile
“ Mabel Mrs slsdy F H Schneider r 3866 Nile
Beckwith Alf J h 3613 3d
“ Walter S (Euretta) h 4470 Texas
Bequet Harold (Jean) prsmn Watson-Jones h 2035 Bway
Beddeo Walter R slsmn L S Clark r 332 F
Beddow Jos A (Gertrude) with Marston Co h 4238 Winona av
Bedebe Frank lab S D Cons Gas & Elec Co r 2753 Reynard way
Bedell Danl J (Lillian C) h 3705 Louisiana
“ Floyd S (Myrtle I) USN h 1628 Upas
“ Sarah C Mrs r 1628 Upas
Beden L Thos (Sophia) slsmn h 2661 Imperial av
Bedford Chas h 1801 F
“ Della r 1228 Ft Stockton dr
“ Edwin F (Martha) h 1228 Ft Stockton dr
“ Jos lab C R McCormick Lmbr Co r 2003 Logan av
Bedwell Wm G (Ivey) lab USN Train Sta h 2235 Columbia
Bee Anna slsdy Holzwasser Inc r 842 25th
“ Victoria B (wid B B) h 21 16th
Beebe Rose J (wid M E) h 922 22d
Beebee Robt cook r 729 7th
Beech Chas W r 3049 Palm
“ Ernest L (Lola) slsmn Bishop & Co r 4508 Terrace dr
“ Jas A Jan Hamilton's r 4969 40th
“ Scribner R lawyer h 4508 Terrace dr
Beecher Alice (wid Robt) h 3794 Cherokee av
Beechy Eliza Mrs h 4066 Cherokee
Beed Carl F carp r 2565 Brant
“ Lillian W (wid G F) h 2565 Brant
Beehler Geo F (Cora) platformmn American Ry Exp h 3024 5th
Beekley H Del notary public r 3503 37th
“ Herman A trust dept Bank of Italy r 3529 37th
“ Ira M (Eliz) fnshr H L Benbough h 3503 37th
“ Ruth A sten S D Cons Gas & Elec Co r 3503 37th
Beeler Bert (Frankie) prsmn Union-Tribune h 4775 Cape May av
“ C R h 1808 3d
“ Claire M bkpr W E Shaw Co r 1808 3d
“ Gilbert L (Edith L; McBride & Beeler) h 4877 Muir av
“ Harold W r 4877 Muir av
“ Ira W (Louise) restr 211 West F r 732 10th
“ Jno (Louela) slsmn Sou Calif Baking Co h 3035 Market
“ Norman S slsmn Lion Clothing Co r 2418 K
“ T W h 732 10th
“ Verlin USN h 730 Beech
Beem Edw C (Ruth) carp r 4143 39th
“ Frank L (May) mech Union Oil Co h 1014 14th
Beemer Walter S (Minnie) real est 864 9th h 834 same
BEEMER WM E, Real Estate, 864 9th Phone Main 5793 r 1115 25th
Beer Wm P (Margt) mgr Owl Drug Co h 3050 Works av
Beere Alf G (Lona) h 3960 Kansas
Beerle Jno (Tul) lab USN Air Sta h 2459 L
Beermaker Geo W (Daisy F) Mgr Vancouver & S D Nav Co and Custom house broker, 322 West F h 4029 Fairmount av
“ Jno S clk Vancouver & S D Nav Co r 4029 Fairmount av

SIMPLEX
PISTON
RING
CO.

OF SAN DIEGO

INDIA AND B
STREETS

Phone, Main
9933

E. N.
JONES

3420
University
Avenue

Phone, Hillcrest
3816

NOTARY
INSUROR

Is Your Broker
a Realtor?

RELIABLE SERVICE
AT REASONABLE PRICES
—
REPAIRING BY EXPERTS
—
LAWN SPRINKLER SYSTEMS

FRED A. HEILBRON

PLUMBING AND HEATING

1446 FIFTH STREET
Phone, Franklin 1168-1169

THE ELLIOTT-HORNE CO. PHONE Franklin 3173

Street Improvement Bonds - 525 Union Building

A. R. ROBBINS
MARINE ENGINE WORKS
 DIESEL AND GAS ENGINES
 BOAT BUILDERS MARINE WAYS
 REPAIR WORK OF EVERY DESCRIPTION
 1735-1747 ATLANTIC STREET
 PHONE, MAIN 2439

ROBERT D. MAXWELL CO.
 UNION and BROADWAY



196 **SAN DIEGO CITY DIRECTORY (1927)**
 Beerman Jos (Eliza) bldg contr h 3601 Grm av
 " Paul drftsmn City Opr Dept h 3601 Grm av
 Beers Alice C (wid Fred) r 3979 Utah
 " Elmer (Sophia) h 4850 Saratoga av
 " Hosea S (Margt) checker Whiting-Meade Co h 3621 Gamma
 " Lawrence C (Mabel M) h 3135 Bancroft
 " Mabel M demonstrator White Sewing Mach Co r 3135 Bancroft
 " Wm R (Julia) bkpr W P Fuller & Co h 803 21st
 Beery Walter L (Marie) slsmn S D Soda Wks h 4909 34th
 Beesley Wm r 733 14th
 Beeson Chas (Lula V) meats 1256 4th and 3014 Imperial av h 4326 47th
 " E W pres Physicians Supply Co
 Beetle Eleanor N Mrs r 3907 Goldfinch
 Boffel Anthony shoe repr 433 Park blvd
 Beggs Edwin S slsmn Don Lee h 4364 Valley Vista
 Begley Gwendolyn A sten Western Auto Elec Co r 3222 Copley av
 " Mildred E r 3222 Copley av
 " Robt E r 3222 Copley av
 " Robt H (Amilla) jwlr h 3222 Copley av
 Behling Anna K nurse r 4532 Terrace dr
 " Marie D nurse r 4532 Terrace dr
 " Wm C USN r 4532 Terrace dr
 " Wm H (Madeline) h 4532 Terrace dr
 Behlman Herman slsmn Washer Wilson
 Behm Jas chauff Sutherlands Stage r 1862 Titus
 Behn Emil T (Magdalena) pntr h 3186 L
 " Geo A (Eliz) mgr of Membership Dept Chamber of Commerce h 2110 Ft Stockton dr
 " Gretta B clk Whitsetts Millinery r 2110 Ft Stockton dr
 Behnke Clyde H (Maude) electr Pac Lighting Fixture Co h 3473 Madison av
 " Henry A (Mabel) blksmith h 4660 Louisiana
 Behr Sanke (Ida) plstr 4668 Idaho
 Behrens Agnes M r 2345 Bancroft
 " Jno H plantmn Pure Milk Dairy Co r National City
 " Robt C slsmn M M Herriman Lmbr Co r 2345 Bancroft
 " Wm (Sarah A) tailor h 2345 Bancroft
 Behrensmeier Ebert slsmn Hale Fultz Co r 1437 Univ av
 " Ida E (wid E T) h 1437 Univ av
 Behrman Louis (Annetta) slsmn Calif Outing Co h 3687 Landis
 Behymer Josephine M smstr Ballard & Brockett Co r 1555 Front
 Beldeman Walter H real est 956 8th r National City
 Beldier Myron meat ctr C S Hardy
 Beler Wm G h 3051 Newton av
 Belersdorf Willard E spl agt Northwestern Mutual Life Ins Co r 1745 Ft Stockton dr
 Beiger Jno L agt Am Natl Ins Co r 30774 E
 Belhofer Albt J (Julia N) USN h 4424 Arch
 Belifuss Geo (Virginia) slsmn h 4570 Rhode Island
 Belharz W E art gds 1420 Univ av
 Beisser Morris (Fanny) locksmith 848 3d h 465 17th
 Beland Thos r 133 W Bway
 Belanger Wilfred J (Elsie) mach h 722 Sicard
 Belarde Albt (Marie) h 3689 Indiana
 Belcher Frank C mach Standard Iron Wks r 3952 Iowa

BELCHER FRANK J JR (Virginia G), Pres First Trust & Savings Bank, Pres First National Bank, Treas S D Ice & Cold Storage Co h 241 W Kalmia
 " Hattie P Mrs h 3952 Iowa
 " Jas L (Nannie) h 2452 4th
 " Kath tchr Encanto r 110 Laurel
 " Wm H (Ethel F) plstr h 4062 49th
 Belchez Jno J agt Am Natl Ins Co r National City
 Belcourt Willfrid F (Nellie M; Belcourt's Pharmacy) h 3667 India
BELCOURT'S PHARMACY (W F Belcourt), Prescription Druggists, 3667 India, Phone Hillcrest 6824
 Belden Frank E (Lizzie M) h 1991 Woolman av
 " The Mrs Susan Crowley mgr fur rms 867 10th
 Belderian Danl chauff r 212 S Evans
 " Jos assemblr Schiefer Furn Mfg Co r 212 Evans
 Belding Grace r 248 W Fir
 " Harry slsmn G E Morrison h 3639 Villa ter
 " Rainsford h 248 W Fir
 " Sanford W (Myrtle) clk City Pub Schs h 1261 8th
 Belew Jos M slsmn Coca Cola Bottling Co
 " Peter (Mary) mach h 4227 Landis
BELFORD WM W, M D (Elizabeth R), Physician, Practice Limited to Diseases of Children, hours by appointment, 405-407 Electric Bldg 861 6th, Phone Main 3695, r 2125 5th
 Belfort Evelyn I r 4750 Kensington dr
 " Lucian E (Nettie M) slsmn h 4750 Kensington dr
 Belisle Cleyve V (Silma) div formn S D Elec Ry Co h 4560 Oregon
 " Jno (Bellisle & Montgomery) h 4320 Univ av
 " & Montgomery (Jno Bellisle, Hugh Montgomery) restr 4320 Univ av
 Bell A D slsmn Sutherland Co r San Diego Hotel
 " A J lab C S Hardy r 4946 Brighton
 " Andw (Emila) h 3959 Harney
 " Andw J (Frances) h 4946 Brighton av
 " Andw J r 4085 Hillcrest dr
 " Anna M Mrs (Crescent Hotel) h 729 7th
 " Bright (Nora) lab h 2917 Webster av
 " Calvin A (Helen) ydmn Dixie Lmbr & Supp Co h 4571 Texas
 " Cath nurse Mission Valley Hosp
 " Cath E (wid Hugh) r 3135 Felton
 " Chas C whsemn Union Ice Co r Golden West Hotel
 " Chas E (Harriett) h 1910 State
 " Chas N r 3077 Webster av
 " Clara (wid Frank) h 3723 4th
 " Curtis USN r 4130 Bancroft
 " Danl clk S C Buss r 1069 19th
 " David ironwkr Natl Iron Wks
 " Dolly tel opr r 3054 5th
BELL DWIGHT D (Lucy C), Lawyer, 900 John D Spreckels Bldg, 625 Bway, Phone Franklin 2285 h 1102 Hunter Phone Hillcrest 3038
 " Edw (Grace) waiter r 703 8th
 " Edw M (May) showmn h 2523 Jefferson
 " Ella F Mrs with Marston Co r 3890 50th
 " Elmo G (Bessie C) USN h 2338 33d
 " Elsie S (wid W H) h 3404 Freeman
 " Ernest A formn S D Elec Ry Co r 1937 32d
 " Flora A mgr Bower Apts h 2106 K
 " Frances Mrs h 3054 5th
 " Freda L slsldy S M Bingham Co r 3778 35th
 " Frank E slsmn h 335 W Date

CHAS. R. McCORMICK LUMBER CO.

FRANK J. GARLAND Manager
 WHOLESALE AND RETAIL DEALERS
 Phone, Franklin 2136 -:- Office, Yards, Mills and Wharves Foot of 24th, on Bay

SAN DIEGO CITY DIRECTORY (1927)
BELL—Cont
 " Geo h 4718 Morina blvd
 " Geo E slsmn O W Cotton r Army & Navy YMCA
 " Geo H r 509 12th
 " Gertrude E (wid Wm) h 2861 Lincoln av
 " Gertrude S Mrs tchr State Tchrs College h 3939 1/2 Park blvd
 " Glenn chauff Yellow Cab Co r 1742 Market
 " Grace Mrs (The Oakley) h 711 8th
 " H B car Clnr S D Elec Ry Co
 " H G chauff Spreckels Bros Comb Co r National City
 " Harlow N (Eliz) mech h 4053 Highland av
 " Hazel M Mrs r 1029 W Lewis
 " Henrietta M dept supt Bishop & Co h 470 20th
 " Henry G slsmn E C Fleet r 3890 50th
 " Jas E (Sarah J) h 1242 Bittern
 " Jas H Rev (Eliz) asst pastor First Baptist Church h 3128 1st
 " Jeanette Indy Munger Lndy r 418 1st
 " Jennie K phone opr PT&T Co r 3475 Landis
 " Jno E (Louise) inspr City Opr Dept h 2489 Ingleside av
 " Jno I (Ida J) h 3692 Park blvd
 " Jos slsmn Western Mtl Supp Co r Lemon Grove
 " Julia Mrs h 1707 F
 " Kath nurse Mission Valley Hosp
 " Kenneth (Bernice) USN h 2185 Woolman av
 " Lemuel E (Harrietta) slsmn h 422 Douglass
 " Leonard P (Lillie M) h 2704 Landis
 " Lillie h 1438 Fern
 " Loren G slsmn A C Voigt r Juleff Hotel
 " Lydia M Mrs h 1937 32d
 " Mabel E slsldy Ballard & Brockett Co r 1605 Lincoln av
 " Madison H (Dolly) cigars 1162 5th h3785 Mississippi
 " Margt Mrs hemstitcher Rosenfield's Elite Button & Pleating Co r 945 78th
 " Mark (Mary) lab h 323 32d
 " May B Mrs r 1654 3d
 " Maye clk Sheetz r 950 Cedar
 " Melford A USN Air Sta
 " Nannie h 3978 4th
 " Nellie M Mrs smstrs Leighton & Tretheway h 4130 Bancroft
 " Nelson D (Trudla) slsmn Doyle-Barnes Co h 4669 Wilson av
 " Noah C (Faye) slsmn Brown Elec Co r 2921 Newton av
 " Peter F (Mary H) h 4032 Boundary
BELL REAL ESTATE AND INVESTMENT CO (W A Sutherland) 911 7th Phone Main 3333
 " Robt E pharm r 1438 Fern
 " Ronald (Josie) h 4175 Highland av
 " Roscoe (Everal) gasmktr S D Cons Gas & Elec Co h 3135 Felton
 " S H Mrs h 413 Juniper
 " S M carp r 124 Bway
 " S W Capt r 830 6th
 " Tom C r 3212 Brant
 " Travis H (Janet) sec-office mgr Ballard & Brockett Co h 3475 Landis
 " Ulysses G joiner USN Air Sta
 " Varna L tchr Woodrow Wilson Jr High Sch r 3785 Mississippi
 " Virginia bkpr r 3854 Highland av
 " Waite H shademkr Jno Chanter Furn Co
 " Wm H (Margt) gro 4337 Park blvd
 Bella Vista The (D M Harris) fur rms 1309 2d

Bellair Edw (Nina) auto mech h 1039 12th
 Bellamy Chas H ironwkr Natl Iron Wks r Encanto
 " Frank E slsmn Holmes & Mitchell r 1816 Lincoln
 " Geo A (Clara) slsmn h 2244 Bway
 " Ollie music tchr 1006 F
 Bellany Chas S (Rosa) ironwkr h 525 64th
 Bellarie Margt Mrs h 2525 Market
 Bellas Alberto (Francisca) lab h 1030 S 32d
 Beller Archie M trucking h 2141 Woolman av
 " Chas N auto mech Parslow Bros r 945 19th
 Bellevue Hotel (Jno Burcham) 414 G
 Bellinger Gerald A clk J K Ward & Co r 3809 Center
 " Aard mech r 3809 Center
 " Oenone Mrs mach opr Muellelsen Co r 3818 1/2 41st
 Bellingham Mary (wid J T) r 1051 15th
 Bellis Chas A (Anolla) mgr Culver's Auto Camp Grounds h 4318 Taylor
 " Grace M (wid A G) h 3630 Mountain View dr
 " Harry chauff Maydole-Smith F & P Co r 4681 51st
 " Harry S (Ruth) carrier PO h 3681 Fairmount
 Belliss Dorothy H tchr h 4270 Campus av
 " Wm B Rev h 4270 Campus av
 Bellmar Apartments (Mrs Mary Miller) 1111 Union
 Bellmure Geo organist Calif Theatre
 Bellon Ramond plmbr r 2968 F
 " Walter (Nettie C) plmbr h 2968 F
 Bellows Alf W slsmn Sunset Electric Co r 2261 Froude
 " Alonzo C (Eleanor) slsmn Mrs L A Fitzpatrick h 2859 Grape
 " Esther r 3443 Utah
 " Jas A (Alice) trainmn S D Elec Ry Co h 3960 Arizona
 " Jno A (Cora B) h 3443 Utah
 " Lloyd M (Rosa) collr r 4572 Utah
 " Nellie (wid E C) h 4615 Felton
 Belmont Geo H slsmn L S Clark r 218 Cedar
 " Lucretia M Mrs with Marston Co r 218 Cedar
 Beloate Eliz (wid S D) r 4520 Campus av
 Beloit Arth L (Marie) USN h 4477 Kansas
 Belovich Max R (Mae) waiter h 1012 S 29th
 Belshaw Nannie K Mrs h 835 Santa Clara pl
 Belshaw Nannie K Mrs h 835 Santa Clara pl
 " Ralph (Beatrice) carp h 3558 Cherokee av
 Belsh Helen G sten Jno W Austin Co h 8105 5th
 Belt Elmer B (Maude; Squires-Belt Co) h 3736 28th
 " Helen sten Otis Elev Co r 3054 Hawthorn
 " J Rex cashr Qualitee Dairy Products Co r National City
 " Louise M slsldy Jedlick-Helm Co r 3054 Hawthorn
 " Mildred Mrs clk h 3054 Hawthorn
 Belton Caroline I h 4474 Hortensia
 Beltram Fred (Marie) cook Geo Lacko h 3924 Gamma
 " Josephine r 748 1st
 " Manuel (Pauline) cook h 748 1st
 Beltz Henry (Florence) h 4014 47th
BELVILLE FRANK R (Naomi), Asst Cashr Union Branch Bank of Italy h 4219 Palm-etto way
 Belwood Saml M clo 1643 India
 Belzung Alex E (Alice) USN r 3521 Orange av
 Bemauer Oscar clk Strahlmann Mayer Drug Co r 1544 Front
 Bement Thos lab r 729 7th

CERTIFIED
A PUBLIC ACCOUNTANT
Audits Systems Tax Service
L. S. EVERTS & COMPANY
 Telephone Main 2728
 727 1st Nat'l Bank Bldg.
 1007 5th S.
 San Diego

STEWART G. KENDALL
GENERAL INSURANCE

309 First National Bank Bldg.
 Telephone, Main 3975

JONES-MOORE PAINT HOUSE

N. W. Corner Fifth and A Main 5123
 PAINTS, OILS, VARNISHES, ENAMELS "In the Public Service Since 1912"

**MORTGAGE
LOANS**

COLEMAN MORTGAGE CO.

801-802-803-804 California Bldg. Phone
1122 4th Street Franklin 5998

**INSURANCE
REAL ESTATE**

FRAZEE- KURTZ PAINT & WALL PAPER CO.

San Diego County
Distributors

Sherwin-Williams
Paints and
Varnishes

923 SEVENTH
STREET
Phone, Main
3358

MOTOR VEHICLE CLEARING HOUSE

AUTOMOBILE
MAILING
LISTS

MULTIGRAPHING
MIMEOGRAPHING

203 Bancroft
Building

PHONE--
Franklin 4311

SAN DIEGO CITY DIRECTORY (1927)

198 Bemis Geo (Anna) carp h 4539 Edgeware rd
" Harold J (Margt) supt Bent Concrete Pipe
Co h 3102 Beech
" Jno J (Mary) junk 3225 G

Ben Mar Court 5071 Brighton av
Benard Bentha C Mrs h 1303 K
" Geo lab C S Hardy
Benavidas Manuel r 415 C
Benbough Apartments 743 Date

**BENBOUGH FUNERAL PARLORS & CRE-
MATORY (P J Benbough), 711 Date, Phone
Franklin 3934**

" Furn Co whse 802 Kettner blvd
**BENBOUGH H L (Verna), Furniture, 4th at B
Phone Main 5131 h 1882 Sheridan av (See
page 3)**

" Percy J (Grace; Benbough Funeral Parlors)
h 743 Date
" Percy J Jr (Maybelle) clk Benbough Funeral
Parlors h 2820 6th

**BENBOUGH RICHARD C (Louise), Sec BPOE
h 3620 Front**
" Sarah A (wid I W) h 428 Brookes av
" Wm E (Vivian; Ocean Beach Dancing Pa-
villion) h 5091 Newport av

**BENBOUGH & DUGGAN (Southern Service Co)
H T McAllister Plant Mgr, 641 B, Phone
Main 2101 (See right bottom lines and page
2)**

Benbow Chas L (Ruby) USN h 3639 42d
" Horace C clk Bureau of Animal Industry r
1218 Union

Benbrook Arnold J carrier PO r La Mesa Hts
Bencar A lab C S Hard
Bence Clarence E (Ruth M) USN h 2807 Granada

Bench Wallace ice crm mkr r 2907 Spruce
Benchley Belle J Mrs bkpr Zoological Grdns
Bender Charlotte Mrs slsldy J W Maulr r 3554
Georgia

" Edw J (Elliot) h 2002 1st
" Edw J (Emma) carp h 4557 Delaware
" Elliott nurse A J Wilkinson r 2002 1st

" Gertrude Mrs h 844 1/2 7th
" Harry (Ella H) h 4171 Franklin av
" Jos E slsmn Hercules Oil Co h 4460 Missis-
sippi

" Louis F (Gertrude) h 820 1/2 8th
" Louise Mrs h 330 Kalmia
" Maude Mrs manicurist Mrs Hazel Chamber-
lain r 1532 30th

" Milton H electn Univ Elec Co h 3554 Georgia
Bendict Jos (Ina) auto mech h 2115 Howard av
Bending Harley J (Maud) formn Whiting-Meade
Co h 3046 Boston av

Bendow H C inspr r 1218 Union
Benecke Jno W ship clk Dohrmann Hotel Supp
Co r 3228 Gregory

" Wm J (Ida) clk h 3228 Gregory
Benedict Alice Mrs dept mgr Pt Loma Home-
stead

" Christine asst W R Byars r La Jolla
" Ellen (wid Thos) r 2219 Monroe av
" Gladys Mrs h 3935 Eagle

" Guy (Ethel) h 3635 Van Dyke av
" Hiram (Alice) mech expert Pt Loma Home-
stead

" Jos L psychologist 1448 5th
" Ralph E (Isora) slsmn Blake Moffitt &
Towne h 4584 Felton

Benefiel L F bottler Coca Cola Co r 3027 Lincoln
Benesch Ida Mrs h 4101 Woolman av

**BENEVOLENT & PROTECTIVE ORDER OF
ELKS, San Diego Lodge No. 168, R C Ben-
bough Sec, 168 Bway Phone Main 4138**

Benford Noah J (Mattie N) h 2034 30th
Benger Wm (Minnie) h 4647 Campus av
Benglen Grace Mrs slsldy h 1219 29th

Bengston Corine phys atttd D R Higbee r
3070 Grape
" J Wm (Nancy J) h 3070 Grape

" Josephine nurse h 1964 5th
Bengtson Arth B (Eleanor) mech City Operat-
ing Dept h 4556 Muir av

" Ludwig (Charlotte) h 4159 Normal
Benham Betty Mrs br librarian S D Pub Li-
brary r 2755 State

" Frank (Naomi) slsmn h 1533 Fern
" Lester E lab Clt Opr Dept r 2212 Irving
" Walter G USN r 115 Robinson av

Benhart Anton E plstr r 3375 Grim av
" Milton E plstr r 3375 Grim av
" Peter (Anna I) h 3375 Grim av

Benison Timothy plstr h 3213 45th
Beniteau Fredk T (Pearl) clk United Cigar
Stores Co h 3042 Laurel

Benitez Juan E (Cruz) cement wkr h 2240 At-
lantic
Benjamin Edith G Mrs sten h 1632 a Upas

" Goldie R Mrs r 3103 Ivy
" Isaac (Beatrice) h 3103 Ivy
" Silas B (Zole) music tchr 3985 Texas

Benneker Fred S slsmn Nettleship-Tye Co r
Polhemus Hotel
Benner Aline E bkpr Pioneer Truck Co r 3258
Mountain View dr

" Clarence A pntr h 1530 Glenwood dr
" Forest ironwkr City Ornamental Iron Wks h
3258 Mountain View dr

" Gale D slsmn Parmelee- Dohrmann Co r 4453
Georgia
" Harrison A inspr U S Immigration Ser h 137
Pennsylvania av

" Harry bellmn U S Grant Hotel r 3346 6th
" Reginald P (Link) slsmn h 2155 Columbia
" Wm N musician r 2155 Columbia

" Y D slsmn h 4458 Georgia
Bennet Norman A asst mgr State Free Employ-
ment Bureau r Coronado

Bennett A L r 4085 5th
" A P Mrs indywrk Peerless Lndy Co r 4054
39th

" Abr L (Sebe) blksmth 1541 India h 4817
Brighton av
" Adin A (Mildred) clk Simon Levi Co h 4338
41st

" Albt H (Grace) asst City Food Insp r 3704
Granada av
" Albt W (Eliz; Bennett's Realty Co) r 7429
Girard av La Jolla

" Allan H r 2259 Harrison av
" Alonzo (Willow) driver City Opr Dept h
2536 L

" Amy ph opr PT&T Co h 1337 Polk av
" Anna P (wid M A) h 4054 39th
" Arnet J (Lula) mach h 3015 Newton av

" Arth (Bonnie) auto mech David Leiter r
1236 S 31st
" Bena Mrs h 3571 Cottonwood

" Beth H Mrs sten Division Motor Vehicles
r 4528 Campus av
" C Sheldon r 1432 1st

" Chas lab S D Cons Gas & Elec Co r National
City
" Chas D (Laura) dist mgr National Auto Club
r La Jolla

PLUMBING - HEATING - REPAIRING REED BROS. CO.

Main 9775

727 Seventh St. San Diego

SAN DIEGO CITY DIRECTORY (1927)

BENNETT—Cont
" Chas E (Ethel) gas sta 507 16th
" Clarence L (India) collr Shell Co h 3583 Utah

" Clifford (Carrie) h 1402 30th
" Earl R (Leona) lab h 4225 Florida
" Edwin E (Lida; Bennetts Realty Co) h
2688 K

" Elias B (Pauline) lab h 4120 49th
" Eliz Mrs r 2479 Market
" Ellis (Helen) h 2611 Logan av

" Elza USN Air Sta
" Emily Mrs cook J H Kleine r 1410 C
" Emma (wid Ray) h 3144 Franklin av

" Ernest R (Anna) carp h 4186 46th
" Eva M (wid V B) r 3646 Grim av
" F O slsmn Thearle Music Co r 2220 5th

" Floye M beauty parlor 524 B R214 r 2875
Univ av
" Frank B (Karen) slsmn h 2036 Harrison av

" Fred L (Mary) agt Met Life Ins Co h 2120
Univ av
" Fredk G (Crystal) r 2477 1/2 Island av

" Geo (Grace M) real est 4279 El Cajon av
" Geo E (Louise H) h 3843 Cherokee av
" Geo J (Violet) slsmn Lipsey & Sloan h
4416 Mississippi

" Gladys clk r 2837 A
" Gladys phone opr P T & T Co r 1837 Polk
" Grace clk P T & T Co r 4736 Pt Loma av

" Harry lab r 1331 3d
" Harry N (Emeline) sec Baranov & Bennett
h 4128 Randolph

" Harry R (Ida) h 2665 Bway
" Harry W (Beatrice) welder 530 7th r Natl
City

" Herbt A battermn J C Dunlavy r 3794 35th
" Ida B Mrs h 4021 Estrella av
" Israel C jan PT&T Co h 2925 Webster av

" Jack J jan San Diego Hotel r 1410 C
" Jas P (Jeanette L) h 437 W Washington
" Jennie h 4345 McClintock av

" Jennie Mrs h 4385 Park blvd
" Jennie M Mrs matron Police Dept h 1015
W Hunter

" Jessie M h 3536 Utah
" Jno (Emily) h 1410 C
" Jno (Ruby) USN h 2026 Julian av

" Jno A h 2509 G
" Jno D (Lucy E) waiter h 3757 Arizona
" Jno R (Maxine) slsmn h 2515 G

" Jos N (Ophelia J) pntr h 3428 Villa ter
" Jos W h 4736 Pt Loma av
" Justin T surveyor h 3112 National av

" Laurence (Evelyn) USN Training Sta h 4938
Cape May av
" Louise E (Merle T) h 741 12th

" Leslie H (Florence) flrlyr h 5086 35th
" Lester E (Edna) feed 3853 43d h 3968
Albatross

" Lewis C h 1559 Klauber av
" Louis L (Lillian) carp h 3837 Acacia
**BENNETT LOUIS V Asst Trust Officer San
Diego Branch Bank of Italy h 210 Juniper**

" Lowell G pntr C W Forrest
" Mack C r 4186 46th
" Mabel E r 4054 39th

" Maria (wid F D) h 2837 A
" Mariam A (wid A D) r 1222 Lincoln av
" Mary E r 1617 Union

" Maxine Mrs sten Ind Gro Co r 2515 G
" Meryl P (Gertrude) slsmn Frost Hardwood
Lmbr Co h 4373 42d

" Minnie B (wid F W) h 2259 Harrison av

199 " Minor E (Jeannette) carp h 4389 McClin-
tock av
" Myrtle H Mrs h 3101 Logan av

" Paul S (Ida M) sht mtl wkr h 3566 Wellborn
" Rachel S (wid E L) fur rms 1466 4th
" Richd E r 4186 46th

" Robt formn S D Cons Gas & Elec Co r
National City
" Ruby indywrk Sanitary Lndy Co r 2026
Julian

" Ruth N gro 2001 Harrison av h 2259 same
" Sandy B (Gretchen) farmer h 3952 1/2 3d
" Theo (Isabel) sementwkr h 3911 Eagle

" Theo (Beth) sten h 4528 Campus av
" Thos E h 1929 30th
" Thos G r 720 State

" Vernon F (Edna) lawyer Morrison, Hohfeld,
Foerster, Shuman & Clark h 3646 Grim av
" Warren J carp r 3428 Villa ter

" Wm (Griffin & Bennett) r Chula Vista
" Wm USN r 3228 L
" Wm G (May) roofer h 3651 Main

" Wm W (Sarah) lab h 631 64th
" Yvonne sten Ed Jacobson r 3015 Newton
**BENNETT'S REALTY CO (A W & E E Ben-
nett) Business Chances, Investments and
Loans 721 E, Phone Main 1780**

Benninghoven H E troublemn S D Cons Gas
& Elec Co r La Jolla
Bennington Cedar Mrs slsldy Real Silk Hoslery
Mills h 3979 Alabama

" Jessie E Mrs h 431 West G
" Wm L clk J A O'Connell r 1060 4th
Bennis Helen slsldy White House r 3280 J

" Marco (Ursula) lab h 3280 J
" Marco jr lab r 3280 J
Benny A E lab C S Hardy

Benoy Frank T (Jennie) h 2138 Hickory
" Grace P tchr San Diego High Sch r 2138
Hickory

Bense P Fred (Rose) baker Chris Homeyer
h 4116 37th
Bensel Chas H (Louise) USN h 2665 L

Benskin Bertha Mrs boxmkr S D Paper Box
Co r 2914 G
Benson Albt M lab h 3919 Harney

Benson Alex (Hannah) h 4670 Felton
" Allen G (Margt) supt Foster & Kleiser h
4179 4th

" Anna L tchr Lincoln Sch r 1183 Evergreen
Pt Loma
" Annie (wid Aug) r 3919 Harney

" Aug pntr h 4820 Narragansett av
" Bryan S (Jane) plmbr Reed Bros Co h 4916
Cape May

" Carl H (Anna) USN h 1445 Front
" Clarence W clk Western Metal Supply Co
r 3245 Herman av

" Dolly Mrs h 3595 Dalbergia
" Ed eng U S Grant Hotel r 3698 Hardy
" Edna R lecturer r 4138 Van Dyke av

" Edwd E (Ida) mach h 4276 Taylor
" Edwd M (Helen) plmbr h 4771 Brighton av
" Eliz G (wid Aug) h 3551 Arnold av

" Emma A (wid Robt) h 1233 Sutter
" Francis W (Dorothy L) USN h 3432 Persh-
ing av

" Fredk (Meta) h 1020 W Montecito way
" Gladys M Mrs sten D C Collier h 1617 W
Montecito way

" Grover plstr r 3867 Manzanita dr
" Henry (Mary) pntr h 2933 K
" Henry A (Bertha) tailor h 3011 Ivy

" Ida (wid O A) h 4138 Van Dyke av
" Jno A (Celeste) fishermn h 822 W Juniper

WM. DARBY CO.

Wholesale and Retail
**BUILDING
MATERIAL**

Brick, Tile, Sewer
Pipe, Drain Tile
Bear and Riverside
Portland Cement

Arden Red Top
Plaster
Lump and
Hydrated Lime

Pioneer Roofing
and Paper
Asphaltum

Plastite Water-Proof
CEMENT

CALIFORNIA STUCCO
Interior and Exterior

Telephone, Main 0192
204 Sixth and
536 L

ROL- A- NDO

"Where You Will Love to Live"

**BETWEEN
UNIVERSITY
AND
EL CAJON
AVENUES
EAST OF
EUCLID AVE.**

OFFICE
1165 5th St.

PHONE
Franklin 1341

SHALLENBERGER & MCCAGG

INSURANCE AND SURETY BONDS

Phone, Main 8217

312 Commonwealth Bldg.

W. E. KIER CONSTRUCTION CO.

813-14 First National Bank Building GENERAL CONTRACTORS Telephone
SAN DIEGO - CALIFORNIA Main 2427

GREENWOOD MEMORIAL PARK

FORTIETH AND IMPERIAL AVE.
 TELEPHONE, MAIN 0477
 (SAN DIEGO'S PERPETUAL CARE CEMETERY) OPERATED BY GREENWOOD CEMETERY ASSOCIATION
 CEMETERY - COMMUNITY MAUSOLEUM - CREMATORY - COLUMBARIUM

Klicka Lumber Company
 LUMBER AND BUILDING MATERIAL
 Thirtieth and University
 TELEPHONE Hillcrest 1000

A. B. C. TRUCK CO.
 International Express
 Everything in line of Moving, Packing, Storing and Shipping
 Local or Foreign
 400 West F St.
 Main 7332
 Customs Broker in Connection

WM. KONRAD HARDWARE CO.
 BUILDERS' HARDWARE PAINTS - ROOFING
 Hay and Grain, Fuel and Feed, Building Materials
 4827 UNIVERSITY AVENUE, EAST SAN DIEGO
 Royal Electric Cleaners and Whirlpool Washing Machines
 TELEPHONE, HILLCREST 2584

SAN DIEGO CITY DIRECTORY (1927)

BENSON—Cont
 "Jno W (Florence) prsmn Union-Tribune h 3762 Ray
 "Louisa (wid Alex) h 3867 Manzanita dr
 "Lucile M r 3245 Herman av
BENSON LUMBER CO, Fred C Hamilton Gen Mgr Main Office, Yards and Sawmill Foot of Sigsbee Phone Main 6194 (See page 106)
 "Mabel r 4138 Van Dyke av
 "Mary nurse Co Hosp
 "Mildred E clk Ingersoll Candy Co r 3551 Arnold av
 "Mollie E (wid G A) h 1557 1st
 "Oscar R (Anna) USN h 1539 State
 "Peter N (Eliz) h 1027 25th
 "Thos E wtchmkr S D Jewelry Co r 3559 Indiana
 "Wm C r 414 G
 "Wm P (Charlotte) electn Park Dept h 3245 Herman av
 "Wilson M (Mary E) cook h 1311 State
BENT CONCRETE PIPE COMPANY Ernest H Smith Assistant District Manager, Manufacturers of Concrete Sewer, Irrigation and Culvert Pipe, New Concrete Building Unit "Stone Tile" 2810 N Street, Phone Main 0582
 "Millard A (Vera) clk S D Cons Gas & Elec Co h 2219 Columbia
 "Robert J (Irene) instrumentmn S D & A Ry Co h 4012 Utah
 Benter Dean C (Esther M) h 3785 Pershing av
 "Dean E bkpr S D Cons Gas & Elec Co r 3785 Pershing av
 "Ester M clk FIRST NATIONAL BANK r 3785 Pershing av
 "Geo hlpr Reed Bros Co r 3785 Pershing av
 "Harry R slsmn r 3785 Pershing av
 Benthin Fred J (Mildred) slsmn h 4568 Wilton av
 "Jas (Grace) h 3905 Eagle
 Bentley Arnold W (Grace) dept mgr PT&T Co h 3738 Marlborough av
 "Cath clk G B Irwin r 2524 L
 "Clara H (wid W H) h 3941 9th
 "Cleo H nurse r 1468 1st
 "Ernest E gro r 3668 Wabash av
 "Gilbt S r 4560 North av
 "Grace Y Mrs tchr Sherman Sch r 3738 Marlborough dr
 "Harry C writer r 648 Ash
 "Ira D (Eliza D) carp h 6140 Brooklyn av
 "J H bkpr C S Hardy
 "J Harold (Dorothy) cashr h 2563 F
 "Jas O (May) bldg contr 4501 Arizona
 "Jno M (Annis I) h 2361 Hickory
 "Lewis J r 4501 Arizona
 "Loren pntr r 1515 E
 "Mary (wid Martin) h 2524 L
 "Ray B formn Calif Packing Corp r 4411 36th
 "Reuel chauf S D HdW Co r 4501 Arizona
 "Saml E (Nannie L) h 3694 Central av
 "W Gordon Rev (Viola) h 3670 44th
 "Wm H (Rosena) h 4560 North av
 Benton Alva C r 1267 14th
 "Alva T (wid J O) h 1267 14th
 "Anna C r 1267 14th
 "Arlone (wid J D) h 2939 2d
BENTON CHARLES H (Vivian; Benton Roof & Paint Co) h 3744 Grim av
 "Clarence R slsmn Union Oil Co r 3789 30th
 "Cleve H (Lola) mgr W M Murphy Motors Co h 2889 Thorn
BENTON CULMER C DR (Mary C) (Orthodontia Exclusively) 651 Spreckels Theatre Bldg 121 Broadway, Phone Franklin 1833 h 1936 Linwood, Phone Hillcrest 3205-W
 "Dudley C (Hazel) with C N Munson h 2945 2d
 "Ella R (wid E A) r 830 W Kalmia
 "Geo W r 1853 Kearney av
 "Lucy r 1267 14th
 "Mary L tchr State Teachers Coll r 2939 2d
 "Ralph S (Helene) rancher h 3312 Elliott
 "Rochelle r 1267 14th
BENTON ROOF & PAINT CO (C H Benton) Roofing Contractors, Building Paper, Deadening Felts, Paints, Oils, Varnishes, etc., Store 1035 7th, Phone Main 1860 Office, Factory and Warehouse 2136 Kettner Blvd Phone Franklin 5108 (See right side lines and page 137)
 "Wm C (Nelle) formn A Sensenbrenner & Sons h 1366 Front
 Bentson Andw restr 740 6th
 "Robt J (Edith) carp h 3838 37th
 Bentz Margt walter r 1229 8th
 Bentzel Fred L (Clara) slsmn Arey-Jones Co h 1550 1st
 Benz Chas A with Marston Co r 3545 1st
 "Frank O (Louise) asst mgr Russ Lmbr & Mill Co h 3712 Texas
 "Jno E (Gertrude A) electr h 4382 40th
 Bequette Francis J (Katy) photog H A Deacon h 1519 Union
 "Frank J auto mech Don Lee r 1519 Union
 Beradinni Tony lab S D Elec Ry Co
 Beran Jos E chauf Bledsoe Co r 917 Beech
 "Willard J slsmn Coast Electric Co h 917 Beech
 Berardini Jos (Benedetta) pdlr h 1929 Kettner blvd
 Beraud Eug C slsmn Arey-Jones Co r National City
 "Frank G elev opr Bledsoe Co r Chula Vista
 Berber Sarah Mrs h 2446 Imperial av
 Berchtold Theo (Margt) floorlyr h 3150 National av
 Bercutt Louis L (Anna) gro 2225 J
 Berdel Chas R cashr Southwest Union Securities Corp r 3370 29th
 "Lois V r 3384 Dale
 "Perle Mrs sec Ratliff Dancing Acad h 3787 Center
 "Ruth cashr r 3787 Center
 Berdino F C pipe wrapper S D Cons Gas & Elec Co r 3517 47th
 Berendt Robt (Allee) repr Southern Calif Music Co h 4258 35th
 Berenson Albt (Deena) Kalmia Court h 2926 Kalmia
 Berg Alf V (Pearl) tile str J Q Wickham h 4141 Bancroft
 "Andw H (Flora) auto mech Pioneer Auto Radiator Shop h 25 18th
 "Arth V (Berg's) h 1623 W Lewis
 "Chas (Madeline) tel opr h 1229 10th
 "Chas J (Fannie M) h 516 S Evans
 "Chas J V (Mayme) teller Security Coml & Sav Bank of S D h 1134 17th
 "Chester E clk J P Berg r 4783 32d
 "Edw H (Martina) cabtmkr C R McCormick Lmbr Co h 21 20th
BERG—Cont
 "Emma Mrs slsldy F H Schneider r 3811 Alabama
 "Geo W (Quality Fruit Market) r 943 10th
 "Jason L (Bertha) detective h 4715 30th
 "Jno lab Santa Fe r 1018 F
 "Jos P (Lucy E) gro 3302 5th h 4783 32d
 "Julia Mrs r 4039 Georgia
 "Julius (Harriet) bldg contr 3355 1st
 "Lawrence driver Miller-McDermott Hdwd Co r 516 Evans
 "Martha Mrs h 4134 Arizona
 "Marvin A (Hazel) restr 901 4th r 1844 Sheridan av
 "Ole I (Julia) h 3335 Granada av
 "Omer H (Pearl; Berg's) h 3806 Mississippi
 "Oscar (Inga) lab Santa Fe h 3768 Dalbergia
 "Reinhold washer Miller Bros r 3811 Alabama
 "Wm attdt Naval Hosp
 Berg's (A, V and O H Berg) gro 1625 W Lewis
 Bergeman J Martin (Eliz P) cleaner h 3034 Juniper
 "Magdalene h 1737 29th
 Bergen Chas R shirt mfr 725 Bway R 11 h 1048 35th
 "Geo R (Nellie) h 2517 A
 "Marjorie tchr r 2517 A
 Berger Adolph r Y M C A
 "Arth formn Old Town Nursery r 3959 Harney
 "Chas A mattressmkr J E McDonough r 2681 Market
 "Chas E (Eleanor) USN h 3543 Park Villa dr
 "Chas P (Rosa) driver Park Dept h 2681 Market
 "Dora r 3116 Thorn
 "Ella bkpr r 3116 Thorn
 "Emil J (Emily) plmbr F A Hellbron h 2694 K
 "Frank (Cecil) poster Robt Cordtz Co h 3539 Arnold av
 "Frank A (Eliz M) brklyr h 1244 27th
 "Frank M slsmn S D HdW Co r 3796 Menlo av
 "Fred W (Mary) cement fnshr h 2687 Market
 "Fred W jr (Edith) gasmkr S D Cons Gas & Elec Co h rear 2687 Market
BERGER HARDWARE STORE (H A Berger) Hardware, Stoves, Etc, Distributor of Brininstool Paints 3060 University av, Phone Hillcrest 2121-W (See page 79)
 "Henry lab h 860 Raven
BERGER HENRY A (Isabel; Berger Hardware Store) h 3954 Kansas
 "Irene Mrs h 2870 Newton av
 "Jno r 2185 Froude
 "Jno H (Margt) slsmn h 2230 Albatross
 "Jos N M (Mary E) USMC h 138 W Dickinson
 "Jos S (Elsie) hlpr S D Cons Gas & Elec Co h 1203 30th
 "Leo B trmr Schiefer Furn Mfg Co r 2870 Newton av
 "Louise demonstrator S D Cons Gas & Elec Co h 4459 Del Monte
 "Paul S (Ada M) mech h 2148 B
 Bergeron Arcade (Alice) mach A R Robbins Marine Eng Wks h 3537 36th
 "Jno G (Etta) clk A E Parrish h 4220 Boudary
 Berghall L R r 1930 Madison av
 Berghil Olaf A electn Sou Electric Co h3050 Flr

SCHUMANN-HEINK & CO. Inc.

"An Investment House of Complete Service"
 FOURTH FLOOR COMMONWEALTH BLDG. TEL., MAIN 7157

SAN DIEGO CITY DIRECTORY (1927)

Berg—Cont
 Berghofer Geo (Anna) lab S D Cons Gas & Elec Co h 4038 Boston av
 Bergl Frank carp h 2701 National av
 Berglof Erik (Hilda) carp H J Gerard h 4336 Wightman
 Berglund Edw pntr r 1910 Market
 "Erick (Erika) h 3671 43d
 "Margt nurse Mercy Hosp
 "Paul slsmn Qualitee Dairy Products Co r 3503 Chamounie av
 "Rosella S r 3822 Menlo av
 "Verna r 3671 43d
 "Wm A (Margt) auto mech h 3822 Menlo av
 Bergman Edw (Marion) collr Globe Novelty Co h 3503 Monroe av
 "Leo E (Mary) slsmn Pure Milk Dairy Co h 3830 Superba
 "Lucile sten Globe Novelty Co r 166 16th
 Bergmann Sophia M (wid Geo) h 3084 Cedar
 Bergquist Geo W (Joan) clk USN Educational Office h 4012 Hamilton
 Bergstorm Axel R (Ada) auto mech h 3381 El Cajon av
 Bergthold Lillian K slsldy V G Hagaman h 855 1/2 19th
 Bergum Anton (Caroline) h 4184 45th
 Bernens Wm (Sarah L) tailor 424 B h 2345 Bancroft
 Bering Saml optom 1122 5th r 2508 1st
 Berisl Katie maid Holland Hotel
 Berka Frank V (Theresa F) restr 3772 Mission blvd
 Berkeley E Roe r 3707 Columbia
 "J D lab S D Ice and C S Co
 Berkey Ena E nurse r 3620 Granada av
 "Sarah M (wid J H) h 3620 Granada av
 Berland Earl E USN Air Sta
 "Helen E Mrs sten Jno W Snyder Co r 1422 Felton
 Berlet Emile (Emily A) h 2124 Ft Stockton dr
 Berlin Nels (Clara) whsmn R H Winn Co h 3851 36th
 "W H V (Adaline) confr 625 B h 1318 29th
 Berling Oliver barber Lakin & Drysdale r729 E
 Berman Frank (Rosa; New Mexico Department Store) h 3765 4th
 "Harry W (Florence) furn 2822 Imperial av h 3111 33d
 "Jack (Selma; Peoples Furniture Store) h 3683 Louisiana
 "Peter cabmkr r 614 5th
 Bermudes Apollinar lab C R McCormick Lmbr Co r 39 16th
 "Carlos M (Angela) blksmith Alpy & Kolbeck h 2120 Osborne
 "Carlos M jr (Irma) lab h 2112 Osborne
 "M C auto mech r 2112 Osborne
 Bermudez Carman blksmith Alpy & Kolbeck r 2112 Osborne
 "Henry (Irene) USN h 3229 45th
 Bernal Dave lab City Operating Dept h 1868 Julian av
 "Dominica lab City Operating Dept r 2742 Boston
 "Joaquin (Guadalupe) h rear 1668 Newton av
 "Joe lab Cabrillo Cafe r 501 7th
 "Miguel lab r 527 10th
 "Ralph A (Della) slsmn Neumann Furn Co h 103 22d
 Bernald Juan lab h 1216 California
 Bernard Alf (Helene) slsmn h 4069 42d
 "Bertha h 1303 K
 "Chas checker Whiting-Mead Co
 "Ewd S r 4009 33d
 "Eva M cashr U S Grant Hotel r 1129 14th

C. W. FORREST
 DISTRIBUTOR FOR
 John W. Masury & Son
 PAINTS and VARNISHES
 Interior Decorating and Painting
 CONTRACTOR
 Wall Paper and Paper Hanging
 Fresco Work
 3900 Fourth St.
 Telephone Hillcrest 1454

"MOVED BY HECK"
 PACKING SHIPPING STORAGE BAGGAGE
 EXPERT PIANO MOVERS
 Heck Transfer & Storage
 Main Office 1110 Broadway Main 4828
 Warehouse—1031 14th Street

AVELDSON INSURANCE AGENCY
 A POLICY FOR EVERY HAZARD
 543 Spreckels Building--121 Broadway
 Phone, Franklin 5213

IF IT'S INSURANCE
"Remember Gist"

GILMAN A. GIST AGENCY
"Insures Everything Against Anything"
Phone, Franklin 5546 444 Spreckels Bldg., 121 Broadway

Beacon Hill Nursery

OSBORN G. AUSTIN
Proprietor
GENERAL NURSERYMAN AND LANDSCAPE ARCHITECT

Member California Nurseryman's Association
California Avocado Ass'n

Grower to the Trade—Wholesale and Retail

FRUIT TREES OF ALL VARIETIES

NURSERIES--
16th, cor. Highland
National City
and at Encanto

PIONEER TYPESETTING COMPANY

**L M
I N
O T
Y P
E E**

COMPOSITION

859
Second St.

PIERSALL
ESTABLISHED 1911
REAL ESTATE

BEACH PROPERTIES FIRE INSURANCE

Phone, Bayview 0039
LOMA HOTEL BLDG.
2217-2225 ABBOTT ST.
OCEAN BEACH, CALIF.

**Maytag Washers
Hoover Cleaners
Simplex Ironers
Electric Ranges
Sewing Machines**

WIRING

LIGHTING FIXTURES

MOTORS

Southern Electrical Co
3rd and "E" Franklin 1375

SAN DIEGO CITY DIRECTORY (1927)

203

Besgen Jno A (Jennie) mlnr h 4111 34th
Besoni Caesar waiter L H Provost
Bessell Jno lab r 918 5th
Best Apartments (Mrs K E Hall) 1240 C
" Bert Indwkr Sanitary Lndy Co r 1335 J
" C R slsmn Real Silk Hosiery Mill r Albany Hotel
" Ethel Mrs clk F W Kerns r 852 5th
" Fred A (Nora) carp h 4004 Utah
" Fred T mach S D & A Ry r 1137 Sutter
" Geo S clk Ramona's Marriage Place h 2602 San Diego av
" Ira L barber 2988 Imperial av
" Mary A sten P V Morgan & Co r 4004 Utah
" Nell with De Luxe Bakery r National City
" Virginia H with Marston Co r 3504 Granada
" Wm C (Rosale) h 3504 Granada av
Bestenlanner Bessie r 1229 8th
Beswick Edw P (Kath) eng h 3220 Boston av
" Henry driver Neal's Parcel Dely r 3220 Boston av
" Winifred A Mrs r 304 Milbrae
Betancur Leopoleo lab S D Cons Gas & Elec Co r 2054 Franklin
Beth Israel Church 2510 3d
Bethausen Antoinette M (wid Emil) r 3767 Alabama
Bethes Gordon B slsmn Parslow Bros r 1327 9th
Bethel A M E Church 1647 Front
" Baptist Church 20 Hensley
" Ion M USMC r 1607 1st
" Lou r 225 C
" Wm A (Cordela) cement wkr h 722 S Evans
Betson David lab r 1010 Bway
Bettencourt Anna V (wid Peter) h 4511 Park blvd
" Antonio J (Mariana) fishermn h 3020 Hugo
" Frank h 1822 Rosecrans
" Jos F watchmn r 4511 Park blvd
" Manuel M (Lucile) h 4544 Hamilton
" Mary phone opr PT&T Co r 4511 Park blvd
Bettens Jos W (Hilda) USN h 4728 Felton
Better Business Bureau Chas Gurley mgr 948 3d rm 512
Betteridge Wilbur J (Laura) plmbr h 2828 Polk av
Bettini Annie r 832 1st
" Jno (Marian) lab S D Cons Gas & Elec Co h 832 1st
Bettinson Richd A (Anna) h 4960 Narragansett av
Bettis Josephine L r 1634 Brooks av
Bettles Alex E (Mabel H) mining h 532 Univ av
Betts Addie M with Marston Co r 2532 F
" Anna M (wid J W) h 2532 F
" Bert A (Alma) eng h 3119 Howard av
" Eliz E (wid Hiram) h 2883 Franklin av
" Geo (Lilly) brkmn S D & A Ry h 3870 Superba
" Mary M matron Helping Hand Childrens Home
Betzler A cook r 306 West B
Beu Florelle G with Foster & Kleiser r 5088 Hawley blvd
" Herschel G (Florelle) meatctr h 2325 Landis
Beuchamp Carl E auto mech r 611 5th
Beugger J J r 237 West F
Beuhler W Alex (Veronica) USN h 4239 El Cajon av
Beul Paul E business sec YMCA r 3806 36th
Beusch Desda (wid Jacob) h 3755 Richmond
Bevalove Arth r 836 1st
Bevan Herb S dock attdt Schell Co r Coronado

Bevelhalmer Jno H (Amanda N) carp h 3746 30th
Bever Nellie O artist h 4057 43d
Beveridge Thos (Margt) prsmn El Hispano Americano h 2931 Imperial av
Beverly Jno W (Effie) slsmn G W Goforth h 4055 36th
Bevins Lawrence W (Dorothy) USN h 1336 33d
Bevitt E D r 4027 3d
Bewers Wm H lab r 917 10th
Bexfields Geo F h 401 Olive
Beyer Adolph F (Goldie) archt h 1905 31st
" Alice Mrs restr 1148 3d r Clark Hotel
" Frank B (Blanche; Globe Jewelry & Loan Co) r San Ysidro
Beyerle Sarah clk A C Croskey r 1701 W Washington
Beyersdorf Willard E (Bertha) ins h 1745 Ft Stockton dr
Beyhler Chas C r 423 West F
Beynon Clarence E (Inez) h 229 24th
Beynroth C L driver Pantorium Cleaners h 1720 Essex
" Maria K r 1720 Essex
Beyrer Chas D clk r 3788 Beta
" Forrest G bkpr r 3788 Beta
" Robt A (Lua) pruner h 2788 Beta
" Wm E clk Western Metal Supp Co r 3788 Beta
Blanco Domenic (Minnie) lab S D Cons Gas & Elec Co h 2462 N
BIANCO GEORGE F (Edith) Architectural Designer 3931 30th, Phone Hillcrest 1968 h 3930 Hamilton
Blanghy Geo Investigator r 4070 Marlborough av
Bibb Robt V (Mathilda K) cabtmkr h 2639 E
Bibby Jas gasmk r S D Cons Gas & Elec Co r 914 F
Bible Truth Hall 3956 30th and 3852 Marlborough av
Bibler Archie M groundmn S D Cons Gas & Elec Co r Oceanside
Bicaise Paul slsmn Miller & Patterson r 3045 30th
Bichet Alfonse (Mary J) h 3839 Highland av
" F A genl foremn City Operating Dept r 3807 44th
" Stewart A chainmn City Operating Dept r 3807 44th
Bickel Chas H (Alma) h 4035 30th
" Paul T (Goldie) stickermn Klicka Lmbr Co h 3872 50th
Bickerstaff Jno F firemn Naval Hosp
Bickerton Nancy (wid J H) h 3546 28th
" Ruth asst R de L Foster r 3546 28th
" Walter B (Edna; Bickerton & Christopher) h 3720 Villa ter
Bickerton & Christopher (W B Bickerton Gus Christopher) restr 940 5th
Bicket Fred (Edna) h 3807 44th
Bickford Archie E roofer r 4152 Delta
" Arth. W (Martha) h 4252 Cleveland av
" Ernest E Rev (Ruthie) h 4152 Delta
" Randall H (Rachel) h rear 2983 Logan av
Bickley Everett H (Mary E) archt h 802 Lida ct
Bickman Jas H (Nora) cigars 339 W Bway
Bickmore Chas C (Flora) h 2464 Market
Bicknell Chas slsmn J F Clark r 410 B
" Walter H (Claire H) USN h 1541 Granada av
Bicolse Mamie Mrs r 2045 30th
Bidade Frank (Lydia) h 2753 Reynard way

RAYMUND V. MORRIS, Inc.

HUDSON AND ESSEX

FRONT and B
Phone, Main 6161

FENCING MISSION ORNAMENTAL IRON & WIRE WORKS

AL NELSON, Prop.
1785 Logan Av.
PHONE
Main 6595

Since 1886
San Diego's Leading
Men's and Boys'
Outfitters

"LION" CLOTHING CO.
Southeast Corner Fifth and E

Where You Always
Pay Less for Clothing
Furnishings and Shoes
of Quality

Los Angeles
San Francisco
Oakland

HUNTER, DULIN & Co.

Pasadena
Santa Monica
Hollywood

GOVERNMENT, MUNICIPAL AND CORPORATION BONDS

Fourth Floor, First National Bank Building

Phone, Franklin 2174

D. E.
THOMPSON
LUMBER
COMPANY

EVERYTHING
IN
BUILDING
MATERIAL

PHONES
HILLCREST
7112
—AND—
7113

SERVICE
QUALITY
UNIVERSITY
—AT—
Thirty-Fifth
SAN DIEGO

PURE
MILK
DAIRY
CO.

Manufacturers and
Distributors of
**Purity
Dairy
Products**

Cottage Cheese
Ice Cream
Butter
Cream, Milk
Buttermilk

12th & K Sts.

Phone
Main 9111

Butter & Egg Dept.
701 Fifth Street
Main 0411

GEORGE F. OTTO & SON • FLORISTS AND NURSEYMEN

NURSERIES AND TRIAL GROUNDS—Chula Vista
and 35th Street and National Avenue
Phone, Main 2871

FLORAL DEPOT
7th St., S. W. Corner B
PHONE
Main 0137



J. K. WARD & CO.
SAN DIEGO COUNTY DISTRIBUTORS OF
DU PONT PAINTS - DUCO AND VARNISHES
PHONE, MAIN 6941 - 1266 FOURTH ST.



SAN DIEGO CITY DIRECTORY (1927)

205

BINGHAM—Cont
" Martin slsmn Barnum's Men's Shop h 4176 30th
" Myrtle photo fnshr Bunnell Photo Shop h 4619½ Campus av
BINGHAM S M CO THE, J B Lyman Pres, A H Merrick Sec-Treas, Dry Goods and Ladies Furnishings, 1051-1085 5th cor C, Phone Main 4106
Binkley Jno T (Martha) h 3315 2d
" Leon G with Marston Co r 4319 Central
" Ninnie (wid Leon) h 3553 Felton
Binnard Morris (Minnie) lawyer 1007 5th R 911 h 3979 9th
Binney Eric A (Muriel) elec eng 854 4th R 306 h 1904 Bancroft
" Fred A slsmn h 860 17th
" Thos G (Madeline) h 2445 Curlew
Binnie Jno F (Ellen) h 414 Redwood
Birbeck Paul (Kate) shtmtlwr Kirk & Kelly h 3217 31st
Birch Anne Mrs bkpr Harris Seed Co r 3767 Alabama
" Raymond carp r 3504 29th
" Saml lab r 329 10th
" Walter (Sarah) pres Harris Seed Co h 2861 E
" Walter jr (Anne) sec Harris Seed Co h 3767 Alabama
" Wm T h 1902 32d
Birchall Cath waiter r 1732 G
" Esther Mrs h 1732 G
" Jos clk r 1732 G
Birchard Mason (Etta) clk S D & A Ry h 2498 Island av
Bircher Burt R (Ethel) restr 701 Garnet av
" Simon (Frankie) h 2574 Imperial av
Birchfield Laura E r 2170 Harrison av
Birchwood Apartments (P R James) 1486 B
Bird Alexander L (Mary) mgr Union Ice Co h 4661 Marlborough dr
" Chester B (Estella) slsmn h 2676 C
" Clark A (Cora D) batteries 4367 Univ av h 4074 Marlborough dr
" Elmer E Mrs bkpr r 4010 8th
" Everett (Elma) clk G P Wilkinson h 4010 8th
" Frank r 639 E
" Frank S carp r 1276 Essex
" Geo W (Marie) h 1026 Hendricks av
" Gertrude Mrs clo clnr 3020 Univ av r 3884 37th
" Gordan L driver Armour & Co h 3742 33d
" Harold E dtstsmn T H King r 1460 B
" Jas S (Ruby) carp h 4964 Cape May av
" Jeanette A r 525 Kalmia
" Mary r 3742 33d
" Nellie A h 525 Kalmia
" Oliver E r Hotel Churchill
" P Douglas vocal tchr 1636 Dale
" Ralph F (Kate) br mgr R H Collins h 4114 36th
" Roy (Gertrude) h 3884 37th
" Shirley clk r 3711 28th
BIRD WM W (Faith) "Builder of Artistic Homes" 1180 Evergreen (See left bottom lines and page 25)
Birdsell Frances C h 4438 Park Blvd
Birdwell Chas R (Iona) electn Fred Barns h 3643 46th
" Jas R (Anna E) h 4195 Fairmount av
" Jos H (MaMry) lab h 3678 Roselawn av
Birg Mayme E bindrywkr Dove & Robinson r 1134 17th

Birgl Eliz linenwmm San Diego Hotel r 2701 National av
" Ottilie Mrs h 2953 Logan av
Birkel Jno (Etta) roofer h 4236 Los Pinos
Birkett Emily clk r 3873 California
" Geo (Minnie) roofer Benton Roof & Paint Co h 3873 California
Birmingham Jno J USN Air Sta
Birnie Wm gro 4006 Nordica av
Birrer Nicholas J (Ethel) mach opr Russ Lmbr & Mill Co h 2686 Newton av
Birt Cash E (Adda) cabtmkr Schiefer & Sons h 4389 39th
Bisbee David M (Jean O) mech eng h 4655 Coronado av
" Jean M r 4655 Coronado av
" Mary O Mrs r 1747 Fern
" Roland (Edith) electn h 4920 Long Branch av
Bisbey Addie M (wid Jno) h 4776 Wightman
" Chas A cyl feeder Dove & Robinson r 4776 Wightman av
" Geo W (Edna) formn Dove & Robinson h 4805 Auburn dr
Bisby Fae r 2940 India
" R F chainmn City Operating Dept r 2940 India
" Wm W (Carrie) slsmn W H Fritts h 2940 India
Bischoff Clarence H carp r 1057 Diamond av
Bischoff Eva J clk r 2963 J
" Henry J lawyer 520 E R 806 r University Club
" Jno N F (Sophie) formn USN Air Sta h 3104 Herman av
" Rosa M Mrs h 2963 J
" Theo M r 3104 Herman av
Bishann Herman r 1051 16th
Bishop Bertha K (wid Asa) r 3784 40th
" Beth V bkpr S D Union & Tribune Cos r 4626 Alabama
" Chas (Belle; Ransford Apts) h 2003 Logan av
" Chas N (Cath I) USN h 4669 Larkspur
" Clarence C (Mannie) h 4346 47th
" Earl R (Lottie) editor Tribune h 3619 Arnold av
" Edna r 4675 Coronado av
" Edw A grnr h 4212 Nordica av
" Ella E Mrs r 2067 4th
" Frank E (Nellie) wshmn City Pub Schs h 4165 Falcon
" Frank J (Etta) carp h 860 Garnet av
" Fredk G (Mary H) h 2465 San Marcos
" Hannah G bkpr V D Gintner r 3035 A
" Harry carp Robt Cordtz Co r 2806 National av
" Harry Y (Grace) photog h 4036 Arizona
" Howard (Gladys) h 1341 10th
" Jack A nurse 1500 Glenwood dr
" Jean bkpr M Trepte & Son r 4675 Coronado av
" L K mgr Pabco Paint Store r Los Angeles
" Mary E (wid O F) h 4675 Coronado av
" Orta (Lena) mach h 532 21st
" Paul R (Zula) div formn S D Elec Ry Co h 305 18th
" Robt S USN Air Sta
" Ruth tchr S D High Sch r 2067 4th
" Sheila slsldy Hugh Evans & Co Inc r La Jolla
" Susan (wid Cleveland) gro 2926 L
" Trueman E (Margt) phys 1007 5th R1120 h 2310 Chestnut

ROBBINS
RUBBER CO.

T
I
R
E
S

DISTRIBUTORS OF
NORWALK
AND
AMERICAN-AKRON
TIRES
Retreading and
Vulcanizing
1st and B
Phone, Franklin 3879

MAYER
&
BOYCE

644 7th St.
Phone, Main 1853

Agents for...
Pomona
Manufacturing
Co.
Heller
Elevators
Cutler Hammer
Mfg. Co.
Electrical
Supplies
Motor
Repairing
Elevator and
Electrical
Contractors

FRED C. SILVERTHORN & SONS
HAY • GRAIN • SEEDS
WOOD • COAL • FERTILIZERS
TELEPHONE, MAIN 7151
1501 MARKET STREET

Los Angeles
San Francisco

WM. R. STAATS CO.

ESTABLISHED 1887

Pasadena
San Diego

GOVERNMENT, MUNICIPAL AND CORPORATION BONDS

410 UNION BUILDING

FRANKLIN 4209

C. N.
WOODWORTH
REALTOR

REAL
ESTATE

INSURANCE
FINANCING

BETTER BUILT
HOMES

909 Seventh
Main 7031



**SUNSET
ENGRAVING
COMPANY**
SIXTH AND E STS.
SAN DIEGO, CALIFORNIA

We occupy the
entire ninth floor
Every employee
a skilled artisan

**DRAWINGS
AND
ENGRAVINGS**
FOR EVERY
PRINTING PRESS PURPOSE.
MAIN 1517
WE DO OUR BEST
TO SERVE YOU

SAN DIEGO CITY DIRECTORY (1927)

206

BISHOP—Cont

" Walter (Ethel) trucking h 4269 Chamouné
av
" Wm car repr S D Elec Ry Co
" Wm F (Blanche) h 2720 Bway
" Wm H (Matilda) h 1130 Ft Stockton dr
" Wm V (Emma W) escrow clk h 3862 Swift
av
" Wm W carp h 3070 Nile

BISHOP & COMPANY Chas A Small Mgr,
Candy and Cracker Manufacturers, 448 W
Market ne cor Columbia, Phone Franklin
2181

Bisone Caesar W h 1420 10th
Bissell Chas A carp r 4136 Louisiana
" Danl H (Helen) drftsmn City Operating
Dept h 4269 Front
" Geo A h 4645 Mississippi

Bissett Harry electn h 3962 Goldfinch
" Hugh journeymn S D Cons Gas & Elec Co
r Albany Hotel

" Michl H (Bessie) electn S D Cons Gas &
Elec Co h 2914 Meade av

Bitinis Angelo W (Harriso) h 2149 Kearney av
Bittaker Fern dept mgr Southern Calif Music
Co r 3497 Copley av

" Floyd A (Fern) slsmn Wright Alexander &
Greeley h 3497 Copley av

" Henry F (Winifred) vulc 1430 Front h 1705
Ft Stockton dr

Bitting Claude B (Royal Finance Corp) h 2938
Kalmia

" Maude I (wid E E) r 2938 Kalmia
Bittle Ella E (wid J T) h 4282 Wightman av

" Rebecca r 2067 4th
Bivens Jesse C (Norma) meter reader S D
Cons Gas & Elec Co h 3722 Richmond

" Ross W (Della A; University Realty Co)
r 4014½ Kansas

Bivin Frank M tel opr S D Independent h
2651 Kettner blvd

Bivins Oran E (Mary M) pntr h 2518 Violet
Bixby Ethel br librarian S D Pub Library r
2919 Granada av

" Jas R lab USN Air Sta
" Lucell Mrs (Bixby Rest Home) h 4235 5th

" Maynard (Kath) h 2919 Granada av
" Ralph L asst mgr Hotel Sandford

BIXBY REST HOME (Mrs Lucell Bixby) 4235
5th, Phone Hillcrest 6642

" Vernon C (Courtney) USN h 3302 29th
Bixman Wm A (Anna) car repr S D Elec Ry
Co h 4477 Park blvd

Bizeau Thos (Kath) gro 4820 Mansfield
Bjarnason Sigurd lab h 3638 Birch

" Steingrinnur (Eva; Home Furniture Co) h
3722 Granada av

Bjork Elma h rear 2069 Kearney av
Bjorkas Santiago (Esther) lab h 355 16th

Bjornstad J Herman (Dagmar) h 3750 Grimm av
Bjornstad Marjorie E r 3750 Grim av

Black Alf C (Betty) drftsmn Public Works
Dept USN h 1328 Sutter

" and White Cabs 916 3d
" Audrey W USN r Naval Hosp

" Bell E r4045 Eagle
" Chas K r 5522 Imperial av

" Clinton E shtmtlwrk r 4671 Newport av
" Darwin servicemn Holly Sumner r Chula
Vista

" Dora Mrs h 2960 Imperial av
" Edgar J plstr r 4333 Mississippi

" Edith E Mrs r 4116 30th
" Edith V tchr S D High Sch r 2410 E

" Emil C (Jessie S) phys h 4094 4th
" Ernest S chauf Holzwasser Inc r 4065 Ohio

" Frank L (Charline) slsmn Crane Co h 3697
Jackdaw

" Franklin E (Margt A) h 4671 Newport av
" G Cleve (Cora E) bakery 4302 Univ av
r 3875 Fairmount av

" Geo pan PT&T Co r 615 8th
" Geo shoe shiner 832 3d

" Geo A (Ada B) h 4228 Fairmount av
" Geo A Jr clk L W Kingsbury r 4228 Fair-
mount av

" Geo V (Gladys; Black & Penn Machinery
Co) h 4069 Randolph

" Harold A (Kathryn) tchr Roosevelt Jr High
Sch h 4727 33d

" Harry D (Blanche) slsmn h 4073 38th
" Harry G (Lina) mach USA Aviation Sta
h 4065 Ohio

" Harry L r 1334 1st
" Henry W (Cora) meats 426 University av
h 4037 Albatross

" Jas (May S) formn S D Cons Gas & Elec
Co h 3080 Clay av

" Jas M with Marston Co h 1929 30th
" Jere (H Reene) USN h 1678 Linwood

" Jessie dom r 1109 Bway
" Jno clk Brunswick Drug Co r 1434 5th

" Jno I h 4138 1st
" Judah Mrs h 630 W Washington

" Junius E (Carrie) slsmn Pure Milk Co h
2703 Cooper av

" Lella E music tchr 3582 Bancroft
" Leonard (Lucille) slsmn h 4037 Albatross

" Louis (Mercedes) lab h 1472 Columbia
" Luther M carp r 4333 Mississippi

" Marcella clk Union Oil Co r 1744 1st
" Mary (wid Jno) h 716 Beardsley

" Mary E r 3001 30th
" Myrtle E Mrs bkpr h 3633 Indiana

" Nellie M r 901 7th
" Robt (Margt) bldr contr 815 Dewey

" Royal G drftsmn Union Title Ins Co r 3633
Indiana

" Wilbert H (Ethel) chauf Yellow Cab Co h
2855 Franklin av

**BLACK WILL H (Wendela) Investments and
Real Estate** 618 B Phone Main 8775 h 4321
Hortensia Phone Hillcrest 7048-J (See
page 132)

" Wm r 1228 1st
" Wm (Freda) clk Reo Motor Car Co h 4043
Louisiana

" Wm B (Gertie) h 4333 Mississippi
" Wm H h 3582 Bancroft

" Wm L prsmn Arts & Craf's Press r King-
ston Hotel

BLACK & PENN MACHINERY CO (G V Black
W G Penn) Corporation, Mill Supplies and
Machinery 611 K Phone Main 4282

Blackburn Ada M dist cashr S D Cons Gas &
Co r Escondido

" Albt A (Clara) composition wkr h 4459 Ohio
" Benj plstr r 214 West F

" Bessie M phone opr J P Mills Organization
r 1236 11th

" Geo E (Lura) h 4732 Hawley blvd
" Jesse L (Elliz) barber 2209 J h 2040 same

Blacker Frank W Gertrude) police h 1544 5th
" Margt drapery wkr Blindsoe Co r 1544 4th

Blackford Jessie clk Findley's Direct Sales Co
r 2473 K

" Ray (Jessie) auto mech h 2473 K
" Vivian r 2473 K

Willard
STORAGE BATTERY

916 UNION, CORNER E

Wagner Electric Service

**WESTERN AUTO
ELECTRIC CO.**

AUTOMOTIVE ELECTRICIANS

Willard
STORAGE BATTERY

PHONE MAIN 7178

MASON TIRES

SAN DIEGO CITY DIRECTORY (1927)

207

Blackhall Thos carp r 743 7th
Blackham Wm (Lillian) h 4720 Lotus

Blackler Saml (Ida W) h 931 W Hunter
Blackley Evelyn clk r 3668 42d

Blackman Ruth h 2729 4th
Blackmar Carl E clk Brunswick Drug Co r 1303
Island av

" Jno K violin mkr h 4603 Santa Monica av
Blackmon Ivan E slsmn G V Cox r 3647 Collier

Blackmore Chas C r 1154 13th
" Walter (Anna) lab h 1444 State

Blackney Ray (Helen) chauf h 2684½ Imperial
av

Blackshaw Anna G (wid E K) h 3840 Superba
" J Turner lab C W McCabe r 1941 State

Blackstock Wm F carrier P O r 3927 Brant
Blackstone Andw R (Maude) wtchmkr h 1930 1st

Blackwelder C Guy (Blackwelder & Dixon) r
2620 El Cajon

" & Dixon (C G Blackwelder E R Dixon) 2d
hd autos 539 Bway

Blackwell Albt J (Blanche) pntr h 256 18th
" Bryce M carp h 4022 Sycamore dr

" Danl W (Birdie) carp h 4726 Kansas
" Henry G (Laura) with Marston Co h 3017
Lincoln av

" Paul F mach Paul Whitehead r 4726 Kansas
Blade Isaac P (Emma M) clk h 1544 Granada av

Bladen Edw R (Carrie F) real est 524 B R 513
h 4033 Adameada dr

Blades Julia R Mrs h 3713 44th
Blaine Janice M phone opr Pure Milk Dairy Co
r National City

" Louise E with Marston Co r National City
" Marie N r 1010 Bway

" Otis E (Grace; Blaine's Transfer) h 1010
Bway

BLAINE'S TRANSFER (Otis E Blaine) Fur-
niture Moving Express and Drayage 1010
Broadway Phone Main 4303

Blair Albt A clk U S Grant Hotel r Golden
West Hotel

" Alf shtmtlwrk O B Palmer r 3926 Etta
" Angelina nurse r 1468 1st

" Arth (Edith) h 1065 15th
" Burton J (Ida E) h 1421 Pennsylvania av

" Chas E driver Benson Lmbr Co r 3926 Eta
" Clarence chaf E M Irwin r 3881 47th

" Don (Cecelia) h 845 11th
" E A Mrs h 4646 Boundary

" Edw H (Margt) formn Benson Lmbr Co h
445 15th

" F Alf (Ida) shtmtlwrk h 3926 Eta
" Genevieve M Mrs tchr S D High Sch r 3776
Front

" H Horton tchr Roosevelt Jr High Sch r 3776
Front

" Ione Mrs (The Frey) h 325 Market
" Ira W (Ella) gro 2287 Kearney av

" Jas W r 4580 Wightman
" Jno R formn S D Cons Gas & Elec Co r
1304 Columbia

" Kate r 1236 11th
" Lawrence artist Cabrillo Theatre r Webster
Hotel

" Marguerita r 1236 11th
" Mary E supt Girls Vocational Home h 1769
Front

" Mary W Mrs C S pract 2830 5th
" Roy O bldg contr 4115 Texas

" Ray T (Rosalee) real est 1142 7th h 2048 3d
" Robt slsmn H J Edwards r 3317 30th

" Robt Jr slsmn H J EDWARDS INC r 4976
Long Branch

" Robt J (Ethel) h 4259 Highland av
" Thos P (Elliz) shtmtlwrk 401 G r 3552 4th
" W A lab Llewellyn Iron Wkr r National City
" Walter P h 4580 Wightman

BLAIR & CO INC Armistead B Carter Repre-
sentative, Investment Securities 501 South-
ern Title Bldg 948 3d Phone Franklin 1384

Blaisdell Augustus H (Mabel) carp h 4829 Idaho
Blake Apartments C H Richardson mgr 401
Spruce

" Bessie (wid Jno) h 253 21st
" Chas L (Betty O) h 3550 Herman av

" Dean (Helen) meteorologist in chg U S
Weather Bureau h 1820 Dale

" Helen r 1228 B
" Erroll N clk S D Cons Gas & Elec Co r
2471½ 5th

" Errol M (Claire G) gro 2455 5th r 523½
Laurel

" Eva W (wid A G) h 2114 Ft Stockton dr
" Florence L tchr Logan Sch r Hotel Wilsonia

" Geo (Theresa; Southern California Nur-
sery) h Murray Dona Rd La Mesa Hgts

" Geo F (Mary R) h 4250 Cherokee av
" Helen sten Dyer Bros r 1228 B

" Jas (Elsie) elev opr Union Bldg h 1228 B
" Jno H (Yvonne) indywrk Palomar Laundries
r 3831 Kettner blvd

" Jos L (Bertha) slsmn h 2142 2nd
" Jos P (Cath C) h 2418 J

" Lucius B watchmn r 236 S 40th
" Mary Mrs walter h 302 Grape

BLAKE, MOFFITT & TOWNE, S G Rounse-
fell Mgr, Wholesale Paper, 444-448 4th
Phone Main 7225

" N cook h 1244 A
" Norman L jan M L Beach

" Pauline B bkpr Foster & Kleiser r 805 11th
" Robt H (Hilare) auto mech S D Garage h
4171 36th

" Robt W (Ida) h 3520 Granada av
" Thos lab S D Cons Gas & Elec Co r 46 19th

" Walter C joiner U S N Air Sta h 3116
Dwight

" Walter F (Lucy) lab h 1022 Cleveland av
" Walter H (Helen A) h 4411 Newport av

" Walter T (Ella H) h 3726 29th
" Wendell P USN Hosp r 830 6th

Blakeley Alice M (wid Gaylord) with Marston
Co h 2131 B

" Edwd (Ellen) U S N h 4169 Florida
" Glenn A (Ethel) chauf h 3639 Eugene pl

" Mary E walter Morton's Cafe r 4169 Florida
" Rosa Mrs h 3938 Bancroft

Blakely Ival U S N Air Sta
" Jos H h 3945 Oregon

Blakeman Edson W (Maebelle) pntr h 3605 47th
" Wm C eng S D & A Ry r 2267 Market

Blakeney Evelyn R r 4034 1st
" Heberden B (Genevieve) carrier P O h 4034
1st

Blakeslee Chas E (Lenore) slsmn h 4519 Oregon
" Edw M (Frances) h 2086 Bacon

" Mark L (Birdie) h 1711 Dale
Blakey Wm H carp r 1809 29th

Blakiston Jno R (Caroline) real est 1017 1st R 2
h 4058 37th

Blakey Clair J (Gladys) chauf r 3751 3d
" Glen A chauf S D Cons Gas & Elec Co r
3539 Eugene pl

" Jno h 3751 3d
Blalach Harve r 846 9th

**BUILDING
MATERIALS**

CEMENT

PLASTER

LIME

METAL LATH

WOOD LATH

TILE

BRICK

STEEL

Reinforcing Steel

Catalina Crushed

Rock

SAND

Somozided

Fire Preventer

Paints

Varnishes

Stains and

Shingles

HAY, GRAIN

MILL FEEDS

WOOD

COAL

Blacksmith Coal

COKE

BRICKETTES

FERTILIZERS

SPRECKELS

COMMERCIAL

COMPANY

310 4th St.

PHONE
Franklin 4147

**MORTGAGE LOANS 6% THRIFT
WESTERN LOAN & BUILDING COMPANY
ASSETS \$19,000,000 201 BROADWAY**

CHAS. W. AMOS

QUALITEE
DAIRY PRODUCTS COMPANY

Milk - Cream
Cottage Cheese

Wholesale and Retail

Phone, Main 7144

11th and "J" Sts.

SAN DIEGO LUMBER CO.

LUMBER AND BUILDING MATERIAL

Office, Yard and Wharf

Foot of 6th Street

LA JOLLA
SHORES

HUGH EVANS
& CO., Inc.

Community
Developers

Torrey Pines Road

Phone

La Jolla 460-W

San Diego Office

1170 Fifth St.

Vitrified
Products
Corp.

MFRS. OF

Highest Quality
Building Tile
Brick and Pipe



2843

Jefferson Street
North San Diego

TELEPHONE
HIL. 3092

208

SAN DIEGO CITY DIRECTORY (1927)

Blalock Marie M Mrs with Marston Co r 4071 1/2 38th
" Wm F (Marie) U S N h 4071 1/2 38th
Blanc Wm expmn h 1216 Columbia
Blanchard Addie B (wid E A) h 3103 L
" Anne O h 3709 Albatross
" Don C (Sophie) h 4155 Palmetto way
" Esther r 2628 Newton av
" F S barber Beck & Cotral r 1212 Bway
" Gordon clk Federal Auto Wrecking & Tire Wks r 1304 2d
" Ira L driver Kelley Landy Co h 2250 Imperial av
" Jno D U S M C h 1921 4th
" Marie C (wid W F) h 4652 Larkspur
" Wm J (Luzell) hd waiter Cabrillo Cafe h 4828 Orchard av
" Wm P (Ella L) h 3709 Albatross
Blancher Leon (Mabel) clo clnr 1618 W Lewis h 112 Arbor dr
Blanch Paul W (Hazel) eng h 2425 El Capitan av
Blanco Alvarado Indwkr r 3036 Jarvis
" Aurelio lab r 3036 Jarvis
" Hector B lab r 3036 Jarvis
" Joe B Indwkr Palomar Laundries r 3036 Jarvis
" Jose (Mary) lab h 3036 Jarvis
" Lulu Indwkr r 3036 Jarvis
" Silvio (Enriqueta) slsmn h 2589 Dwight
Bland Bessie L (wid Arth) r 4145 Highland av
" Eliz sten r 2368 2d
" Geo W (Mary B) gas sta 6795 Imperial av
Blanden Chas G (Eliz M) h 4320 Avalon av
Blaney Cadwallader bkpr Cohn-Hopkins Inc h 1974 Julian av
" Myrtle M Mrs nurse r 3918 Polk av
Blank Arth carp r 4761 Lotus
" Edw pntr r 4761 Lotus
" Emeline (wid L D) h 4578 35th
" Geo lab h 3460 National av
" Geo (Emma) mach r 4579 38th
" Leon (Mary) (Blank & Rotstaen) r 72 16th
" & Rotstaen (Leon Blank Morris Rotstaen) mens furng 72 16th
Blanken Louis G (Lenola B) pres mgr Calif Radio Co h 2735 Market
Blankenberg Chas r 561 10th
Blankenburg F A hlpr Standard Iron Wks r 3685 8th
Blankenship Byrd C Mrs h 438 Brookes av
" Chas (Mildred) ironwkr S D Cons Gas & Elec Co h 2730 Ivy av
" Clifford R (Alexandria) USN h 3807 46th
" Frank F (Hazel) carp r 3804 29th
" Robt E L inv 1007 5th R 310 h 1841 4th
" Wm tele opr r 124 Bway
Blankship Maria D (wid J P) r 3766 47th
Blanks Lee H (Eliz) r 4014 47th
Blanton Jessie B tchr Ocean Beach r 3236 Lucinda Point Loma
" Robt P (Trix) electn Miller Bros h 4113 43d
" Thos W r 1427 Market
Blas Francisco B U S N Air Sta
Blase Elmer H (Ionia) supt J D Laursen h 3960 Oregon
Blaser Werner (Blanche) mech Peterson Bros h 2255 Bancroft
Blasingame Claude A U S N Air Sta
Blatnick Anton (Clara) lab h 3335 41st
Blattler Jos F h 4844 Euclid av Morena
" Ramigi r 4844 Euclid av Morena
Blattner Wm J restr 547 W Bway r Mission Hotel

Blauman Walter (Bertha) rollermn h 4277 Meade av
Blauvelt Geo R (Effie) USN Destroyer Base h 3360 30th
Blay Fredk (Sinfioriana) jan Bancroft Bldg, h 3420 Lemon Grove blvd
Blayden Lyle G (Gwenydd) tile h 3104 Dalbergia
Blaydes Jno R clk S D & A Ry Co r 3713 44th
Blayne Jno waiter Robertson & Andersen
Blaz Vincent cook 4679 Biona
Blazey Chas V r 715 10th
Blecha Chas fnshr H L Benbough r National City
Blechsmidt Art r 1108 E
" Fred r 1108 E
Bleckman Harry slsmn r 1501 5th
Bledsoe Caleb B (Sylvia) carp h 4806 Newport av
BLEDSOE CO THE INC H R Bledsoe Pres, G V Hill V-Pres, F W Holland Sec-Treas, Furniture, Carpets, Draperies, Etc, 1101 6th cor C, Phone Franklin 4155 (See page 75)
" Edmund clk 4541 32d
BLEDSOE HENRY R (May) Pres Bledsoe Co, h 1344 Granada
" Jno H (Dorothea O) h 3415 Pershing av
" Yvonne r 1520 Tyler av
Blee Frank B (Mary) with Marston Co h 1339 Dale
Bleeker Glenn H (Meta) clk PO h 3580 Arizona
" Winthrop G tchr Roosevelt Jr High Sch h 3640 Indiana
Bleifuss Otto H (Mary) h 2331 2d
" Roy F (Kath) sec Grable-Francisco-Bleifuss Co h 3710 Kite
BLEILER JOHN J Real Estate and Investments 917 7th, Phone Main 6265 h 703 26th
Blesch Emma (wid G F) h 4173 Cleveland av
Blessing Jno A (Adaline) bldg contr 1130 6th h 3333 Grim av
" Jno J (Cath) bldg contr 3528 32d
Blethen Arth E (Jennie B; J B and A E Blethen) r La Mesa Hts
" J B & A E (Jennie B and Arth E Blethen) real est 704 B
" Jas L (Frances) asst sec S D Ice & Cold Storage Co h 1320 31st
" Jennie B (J B & A E Blethen) r La Mesa Hts
Blevins Jas A (Amanda) USN h 2556 K
" Jno A (Sarah) lawyer h 309 Laurel
" Lynn (Viva) carp h 3228 Monroe av
Bley Christine nurse r 3268 3d
" Conrad (Gertrude M) carp h 3126 Logan av
" Conrad (Lenna) lab City Opr Dept h 2850 Main
" Wm clk City Lmbr & Wrecking Co r 2850 Main
Bledge Barbara Mrs h 1211 Pennsylvania av
Billie Lars (Ragna) lnemn S D Cons Gas & Elec h 2070 Julian av
" Ragna S M maid San Diego Hotel r 2070 Julian av
Blish Mary G Mrs h 4733 Terrace dr
Bliss Anna L (wid D A) h 3335 Dale
" Bell Mrs h 2124 Bway
" Chas F (Florence) barber S R McGirk h 4117 46th
" Chas F bkpr W R Brennen r El Cajon
" Eleanor B (wid W F) h 1435 Meade av
" Fred r 3303 Copley
" Fred clk Santa Fe r 920 18th
" Fred C (Clara B) h 4052 3d
" Fred R brmgr Heller's h 4883 33d

CARPENTER'S

(The Stationers' Corporation)

952 SIXTH STREET

SAN DIEGO

SAN DIEGO CITY DIRECTORY (1927)

209

BLISS—Cont
" Lillian H (wid R D) h 918 22d
" M A driver C S Hardy
" Reuben A (Jean) mgr Pac Land & Cattle Co h 3929 El Cajon av
" Walter S (Kath) inspr h 4859 Mansfield av
" Wetmore H (Emma) carp h 114 Arbor dr
" Wilbur B (Nona) fruits 2589 Imperial av r 42 26th
" Wm E chainmn City Opr Dept r 2124 Bway
Bloche Laurence A lab r 4834 Wightman av
" Lulu M Mrs cigar mkr A Sensenbrenner & Sons h 4834 Wightman av
Bloch A Hart (Ethel) lab h 3041 Valle av
BLOCK ALEX (Annie) Physician and Surgeon, Hours 9-5, 304 Granger Block, Phone Main 5649 h Asbury Apts, Phone Franklin 4747
" Chas W (Cora) carp h 5885 El Cajon
" Jas H (Alice) slsmn Elec Supp & Distr Co h 2433 Madison av
" Robt C (Susan) acct h 3567 Ray
Blodgett Arth B (Cella) h 3066 Cedar
" Clark A (Ettie M) collr h 3785 3d
" Frank mach r 225 C
" Fredk C (Esther C) slsmn h 3962 Goldfinch
" Geo S (Lorna) clk Union Trust Co h 4845 Utah
" J Russell (Louise; Ray & Blodgett) h 1920 Front
" Jno B h 3796 4th
" Louis D (Adelaide) dist mgr Richfield Oil Co h 2652 Rosecrans
" Louise Mrs cashr Holzwasser Inc r 3686 Curlew
" Nina ph Opr PT&T Co r 4155 Normal
" Walter (Alice R) cigars h 3833 Herbert
Bloed Arnold (Louise) h 3217 Goldsmith
Bloeser Jno S r 1334 7th
Bloess Rudolph G (Caroline; City Ornamental Iron Wks) h 2735 Imperial av
Blomberg Anna C (wid Aug) h 3157 G
" David E (Lottie) meat ctr Madolle-Smith Fruit & Produce Co h 4727 Kansas
" Helen r 4727 Kansas
Blomquist Christine (wid Gust) h 4583 Delaware
Blondel Marguerite slsldy Holzwasser Inc r 144 Fir
Blondin Amy M (wid A J) h 1202 Golden Gate dr
" Edw A phys 1007 5th R 619 r U S Grant Hotel
Blood Fred G ((Emma) lawyer 964 5th R505 h 4025 Cherokee av
" Leonard T stockmn USN Air Sta
" Nathan A (Marion) lnemn S D Cons Gas & Elec Co h 4628 35th
Bloodhart W R hlpr Whiting-Mead Co r 2075 Prospect
Bloom Albin L mech S D & A Ry r National City
" Edw F (Lillian W) h 555 20th
" Jno r 3370 31st
" Lawrence W (Lydia) carp h 4377 McClintock av
" Mina slsldy Holzwasser Inc r 1757 1st
" Nathaniel H (Esther) h 4128 34th
" Wm B h 1141 15th
Bloomberg Gunnar M (Elsie) cement wkr h 4562 Campus av
Bloomschne L Lockwood tchr La Jolla High Sch r 6821 La Jolla blvd
Bloomer Vene lawyer r 202 W Fir
Bloomfield Chas (Jennie) tailor 903 3d h 3534 Felton
" Jack tailor Chas Bloomfield r 3534 Felton

COMMERCIAL AND SOCIAL STATIONERS
OFFICE SUPPLIES
Y. & E. FILING EQUIPMENT AND SUPPLIES
THE MIMEOGRAPH LINE
Complete Book Department

Bloomington Minnie h 1808 3d
Bloomingthal David (Eliz) gdnr h 2325 Wightman
Bloomquist Isaac (nne) bldg contr 3789 Florida
Bloos Geo shtmtlwr F H Rohr r 3730 43d
Blosser May Mrs r 1030 Essex
" Alice W Mrs sec Southwestern Bible & Book Co r 3202 Elliott Loma Portal
" Elmer G slsmn Jno W Snyder Co r La Mesa
" Geo F (Alice W) v-pres Southwestern Bible & Book Co h 3202 Elliott
" Geo W h 3113 Goldsmith
" Hazel A r 3202 Elliott
Blotti Anthony D cabtmkr M M Herriman Lmbr Co h 4577 North av
" Bertha C slsldy Holzwasser Inc r 4577 North
Blough Louis clk C W Forrest r 2602 India
Blouin Alice M Mrs h 3659 Texas
Blounder Anna Mrs h 811 S 32d
Blount Claude H (June) actor h 126 W Date
" Ralph D (Cath; Eleventh St Apts) h 1344 11th
Blowers F L spl agt Mutual Life Ins Co r Natl City
Bludau Fred printer h 1645 Union
" Herman lino opr S D Union r 1645 Union
BLUE BIRD DANCING SCHOOL, T O'Keefe Instructor, Teaching all New Steps for the Ball Room, Private Lessons Any Time \$1.00 Six Private Lessons \$5.00, 3863 5th, Phone 1779 M
Blue C G h 131 15th
" Sarah E h 4054 40th
Blumh Lovella Mrs costumer 728 Bway r 2002 1st
Bluler Frank r 1121 E
Blum Danl F USN h 408 21st
Blumberg Abr (Sophie) pres Blumberg-Schoenbrun Co Inc h 4040 Alameda dr
" Harry E mgr Blumberg-Schoenbrun Co Inc r 4040 Alameda dr
BLUMBERG-SCHOENBRUN CO INC, Abraham Blumberg Pres, Mark Schoenbrun Sec-Treas, Harry E Blumberg Mgr, Ladies Ready-to-Wear and Millinery 529-531 Broadway and 958 6th Phone Main 2242
BLUME BRUNO E (Irma; Blume & Blume) h 4175 35th
" Dorcas nurse Co Hosp
" Eric G tilesetter Blume & Blume r 4061 Swift av
BLUME GUSTAVE F (Anna; Blume & Blume) h 4061 Swift Phone Hillcrest 0011-J
" Harold (Dorcas) USN h 3920 5th
BLUME & BLUME (B E and G F) Tile and Magnesite Mantels, Drain Boards, 4175 35th, Phone Hillcrest 4855-J (See page 145)
Blumell Max (Mercedes) diver 4129 Central av
Blumenshine Anna nurse r 933 13th
Blumenshien Emil (Lulu) lab r 4651 Felton
Blumenthal David lab U S Naval Training Sta
Blunk Roy K (Pearl) carp h 4351 32d
Blunt Dorothy Mrs clk Mrs Winifred Romish
Blurton Chas R (Lucy) auto camp 2415 La Jolla av h 3435 Texas
Blush Harry H (Winifred) pipeftr S D Cons Gas & Elec Co h 1861 Kearney av
Blymire C M h 1445 B
BLYTH, WITTER & Co Terry E Barker Mgr, Government, Municipal and Corporation Bonds, 1016-17-18 John D Spreckels Bldg, Phone Main 3138 (See right top lines and page 42)



Alfred Stahel, Jr.
Realty
Analyst

Alfred
Stahel, Jr.
Company

REALTORS
INSURORS

1502
FIFTH
MAIN 3414

PICKFORD
BARKER
INC.

FACTORY DISTRIBUTORS

THE
GENERAL
TIRES and
TUBES

Cor. 2nd & B Sts.

PHONE

Franklin 1291

STILES SEED STORE = E Street
POULTRY, BEES AND GARDEN SUPPLIES - PHONE, MAIN 0793

R. C. PENNINGTON

Automobile (Complete Coverage)
Workmen's Compensation

Phone, Main 9036

INSURANCE SPECIALIST

Life
Casualty

1030 Eighth Street

WESTERN METAL SUPPLY CO.

SEE PAGE 78

HARDWARE AND PLUMBING JOBBERS

215 7th Street - SAN DIEGO, CALIFORNIA Phone, Franklin 3111

Office Phone
410-J
Res. Phone
175-W

R. F.
ZIMMERMAN
Plumbing
and Heating
Contractor

7921
Girard Ave.
La Jolla
California

W. J. BUSH
CITRUS
PRODUCTS
COMPANY

Manufacturing
Chemists
and
Flavoring
Extracts

NATIONAL
CITY
CALIF.

(See Page 60)

210 SAN DIEGO CITY DIRECTORY (1927)

Boach Frank A r 1233 Hendricks av
" Fred H bkpr S D Tr & Sav Bank r 1233 Hendricks av
" Tillie J (wid Frank) h 1233 Hendricks av
Boal J Mills (Alma L) r 4135 Park blvd
Boalich Edw S (Vera G) h 3705 Arizona
" Edwin A (Charlotte) h 2472 Bway
Board Adelaide Mrs confy 318 E
Board of Air Control, City of San Diego, J Allison Moore chairmn 1242 State
Board of Education (city) Jacob Weinberger pres 825 Union
" of Education (County) L O Barry (El Cajon) pres; Ada York (San Diego) sec; N W Perry (Escondido); Guy Hudgins (National City) A H Riddell Court House
BOARD OF FIRE UNDERWRITERS OF THE PACIFIC, DISTRICT "C" J T Silveira Surveyor 363 Spreckels Theatre Bldg 121 Bway Phone Franklin 4312
" of Park Commissioners (See Miscellaneous in front section)
" Sherman A (Emma) trainman S D Elec Ry Co h 1827 29th
Boardman C E cabtmkr Matschke-Tennebaum Co r 4042 1/2 30th
" Geo E (Mildred) clk Santa Fe h 2722 C
" Gladys clk S H Kress & Co r 4042 1/2 30th
" Jas H (M Etna) h 1164 5th
" Jas H r 237 West F
" W E (Blanche) electn h 4042 1/2 30th
" Warren P (Ruth) slsmn h 2912 Granada av
" Winslow B slsmn Weyand Co h 4150 Central av
BOARDS For All City and County Boards see Miscellaneous Section in Front Part of Book
Boatman Jno W installer P T & T Co h 1451 Columbia
BOB'S SERV.-U-GARAGE (C J "Bob" Kuper) Expert Nash Service, General Repairing 1330 India Phone Main 4312
Bobb Rose M (wid Geo) h 227 Beech
Bobbett Albh (Thalia) 2d hd furn 3897 Granada av h 3614 Fairmount
Bobbio Peter (Amelia) lab h 5371 Gaines
Bobbitt Ethel music tchr r 1869 Cable
" Jas D (Floyd E) phys 520 E R 408 h 3344 4th
Bobokis Nick r 314 E
Bobrinis Gus waiter Ever Ready Rest r 1612 9th
Bobrski Jos carp W J Glasson Paning Mill r 4636 Mississippi
Bobzien Carl H (May) eng h 637 12th
" Jno carp Standard Mattress & Furn Inc h 5312 Radio dr
Bocan Michl G USN Air Sta
Bochardo Antone (Lincoln Hotel) h 536 5th
" Rose Mrs (Casa Rey Hotel) h 515 9th
Bochert Pauline indywrk Antiseptic Lndy r 3484 Valle
Bock Adolph (Frances) civ eng Watson, Valle & Gough Inc h 3442 Mountain View dr
" Bessie M asst Co Supt Schools r 4558 Delaware
" Sidney phys h 1223 1/2 28th
" Sol (Carrie) h 2861 C
" Wm H (Evelyn) mech S D Cons Gas & Co h 4428 Arizona
Bockelmann Henry (Laura) h 3955 Kansas
Bockmuehl Evelyn r 7224 Suter
" Fred W (Emily) clo clnr 2046 Univ av h 1026 Washington
" Lillian Mrs h 724 Sutter
Bockus Ethel nurse r 3218 Wightman
Boddy Cecil R carrier PO r National City
Bode Fredk A (Bessie L) nursery 1260 Univ av r El Cajon
" Rudolph C (Lucille L) carp h 2440 San Diego av
Boden Edw J (Marie) clk Julian Pet Co h 4151 Iowa
Bodendeck Wm G (Lottie) chauf Union Ice Co h 4821 Cape May av
Bodensike Chas lab W J Glasson Planing Mill r 3632 32d
" Mary Mrs h 3632 32d
Boder A H lab S D Tile & Woodstone Co
Bodette Wm (Lucella) carp h 1006 Lincoln av
Bodewig Aug F h 1331 A
Bodie Glen R (Eva) h 6370 Bach av
" Helen r 765 10th
" Orville I Rev (Anna) h 3401 Dwight
Bodien Carol sten First Baptist Ch r 231 W Spruce
" Victor (Hattie) h 231 W Spruce
Bodill Margt Mrs r 1327 Bway
" Martha r 1051 16th
Bodine Frank (Mary E) poultrymn 611 S 32d
" Geo r 835 6th
Bodlovich Pete (Myrtle) h 3301 Acacia
Bodley Eli h 3981 Oregon
Bodmer Eliza r 3944 Cleveland av
" Herman L (Ludeen) drftsmn W T Johnson h 1915 Howard av
" Reinhold P slsmn h 3944 Cleveland av
Bodner Frank waiter Cabrillo Cafe r 340 W Beech
Bodor Alf H (Maud F) tilestr h 4171 Menlo av
" Michl (Julia) h 4576 Univ av
Bodtke Margt E hairdrrs 1715 29th
" Rosa (wid Alb) h 1715 29th
Body Nora nurse h 3857 1/2 1st
Boeckh Henry J (Christina) plmgr h 721 Sampson
Boegeman Arth lab r 3593 Van Dyke av
" Dwight (Patricia) tilestr J Q Wickham r 3593 Van Dyke av
BOEGEMAN FRANK (Margt), Sec Bricklayers Union No 11, h 3593 Van Dyke av
" Harry A (Bertha) mech USA Aviation Sta h 4029 Alabama
" J tilestr J O Wickham
" Margt r 3593 Van Dyke av
" Wilbur F formn Hage's r 3593 Van Dyke av
Boegen Arth J (Thelma) chauf h 2612 National av
" Kate (wid Lewis) r 3645 3d
Boehike T C mech J V Reavis
" Wm lab C R McCormick Lmbr Co, h 2244 L
Boehme Chas O (Ellen J) baker h 4132 Florida
Boehmke Henry E (Myrtle) meats 3735 Delbergia
" Myrtle Mrs gro 3735 Dalbergia
Boehrig Geo F (Johnson Cigar Co) r 3336 Granada av
" Nora C (wid W A) h 3772 Ray
Boeker Eliz r 4705 Gardena av
Boesene Jno indywrk Calif Laundries r 945 19th
Boettcher Wm A r 4774 Oregon
Boettiger Adam C (Dorothy) sec-treas Knight, Lacey & Co h 3630 Park blvd
" Berdj Mrs h 3653 46th
" Dorothy M br librarian S D Pub Library r 3630 Park blvd
Bogan Prentice A USN r Naval HOSP
Bogar Wm F h 342 Kalmia

SALMONS & SCHAEFER

Entrance 306 John D. Spreckels Bldg. Aetna Affiliated Co.'s
625 Broadway Phone - Main 0244

Insurance and Bonds

SAN DIEGO CITY DIRECTORY (1927)

Bogard Douglas (Mae) USN h 4490 Cherokee av
Bogart Elwood S (Lillian M) h 3527 Olive
" Newton I (F Lenore) whsemn McClintock Storage Whse Co h 2629 Columbia
Bogason Geir lab S D Cons Gas & Elec Co r 233 15th
Boget Ruth D Mrs tchr Balboa h 2060 Kearney av
Boggeln Ewart coml agt Pacific S S Co r 558 42d
Boggeman Florence clk Co Tax Coll r 1012 C
" Robt J platemkr Sunset Electric Co r 1829 31st
Boggess Martha r 1319 5th
Boggona Jos (Mary) h 3631 Kettner blvd
Boggrell Harry (Kath) h 230 W Laurel
Boggs Carrie r 2423 L
" Floyd S (Edith) USN r 4335 Park blvd
" Julia C Mrs h 1251 9th
" Steph L pkr Globe Grain & Milling Co r Chula Vista
" Wm H (Marie) chauf h 3717 36th
BOGLE ABSEY C (Marie), Mgr D C Collier, sec-mgr Mission Bay Corp, h 1623 9th
Bogran Augusta nurse Co Hosp
Bogson Geo h 231 15th
Bogstie Arth T teller Bank of Italy (Union Br) r 1160 21st
" Nettie smstrs r 1160 21st
" Olaf T (Clara E) teller S D Tr & Sav Bank r 821 25th
" Thos O h 1160 21st
Bogt Frank J r 1105 12th
Bogue Peter h 1946 2d
Bohannon Grant J (Hattie) pntr Continental Baking Co h 4353 50th
Bohe Edw J (Kate) slsmn h 4184 30th
" Edw R r 4184 30th
" Maxime H sten D D Bell r 4184 30th
Bohemian Distributing Co, Antonio Trapani mgr whol beverages 825 Harbor
Bohler Chas E (Elsie) office mgr Sou Elec-trical Co h 2202 Kearney av
Bohlman Anna A slsldy Holzwasser Inc h 4960 Saratoga av
Bohm Mildred waiter The Tea Tavern
Bohne Wm E (Carolyn) mech City Operating Dept h rear 4030 Georgia
Bohn Charlotte S (wid C H) h rear 1867 Irving av
" Ernest B (Ellen) clk h 251 36th
" Mildred R r 3812 Herman av
" Stanley chauf r 2333 1st
Bohnen Aloys artist h 800 Dover
Bohnenkemper Mae L Mrs h 1733 1st
Boice Paul (Sarah A) slsmn h 4480 Mechanic
Boicourt Grace L h rear 4050 Front
Bollard Edw J (Emily) agt New York Life Ins Co h 331 21st
" Jno r 4548 Park blvd
Bolles Brita indywrk Sanitary Lndy Co r 2302 Irving
Bollette Edw A (May) carp h 4669 30th
BOISSEREE DETECTIVE BUREAU (Pete Boisseree) 423a Commonwealth Bldg 524 B Phone Main 3030
" Marie bkpr Empire Finance Corp r 2224 Adams av
BOISSEREE PETE (Hazel) (Boisseree Detective Bureau) 423a Commonwealth Bldg 524 B, Phone Main 3030, h 2226 Adams av, Phone Hillcrest 1819-W
" Pete jr USN r 2226 Adams av
" Pierre USN r 2226 Adams av
Bojens Maybelle flrldy Holwasser Inc r 4094 Cherokee av
" Rinehard (Mabel) h 4094 Cherokee av
Boka Geo (Anna) h 1254 16th
Bolam Alb E (Nellie A) clk S D Cons Gas & Elec Co h 1216 W Spruce
" Matthew (Margt) carp h 4522 Long Branch av
Boland Thos (Ella) h 4651 Boundary
" Wm H (Marguerite) h 3945 Alameda dr
Bolander Elmer E (Amelia) carrier PO h 1503 Dale
" May E r 1503 Dale
" Walter E bkpr S D Tr & Sav Bank r 1503 Dale
Bolani Eliz L (wid R L) h 3743 Bancroft
" Lorean r 3743 Bancroft
Bolanos-Cacho Leopold r 1525 28th
" Luke r 1525 28th
" Miguel (Marie) lawyer h 1525 28th
" Sabino r 1525 28th
Bolas Frank jr sten Whiting-Mead Co r 511 Olivewood ter
Bold Gertrude slsldy Mrs M E Massingill
Bolden Reginald (Mary) h 2350 Park av
" Wm lab Naval Hosp r 3171 Imperial
Boldie Absalom h n end Haines
Boldman Irve C (Bessie) lawyer 525 C R 306 h 3944 Center
" Oliver L (Inez) baker h 4368 Campus av
" Wm V roofer Truax Roofing Co r National City
Boldrick Geo F (Beatrice) v-pres Boldrick Shoe Co h 3922 Ibis
" Jno E (Eleanor) sec Boldrick Shoe Co h 4240 Arden way
BOLDRICK SHOE CO W T Boldrick Pres, G F Boldrick V-Pres, J E Boldrick Sec-Treas 946 5th Phone Franklin 2268
" W Thos (Flossie) pres Boldrick Shoe Co h 4215 Arden way
Boldt Jno W (Lottie E) USN h 8649 Ray
Bolender C J mgr J R Singleton r 1129 16th
" Fred J restr r 1354 India
Boles Benj F (Bessie) bklsmt h 511 Olivewood ter
" Benj M carp r 3222 40th
" Chas E (Lenora R) carp h 3240 40th
" Dwight H carp r 3222 40th
" Frank hlpr S D Cons Gas & Elec Co r 511 Olivewood av
" Lloyd L (Ethel) slsmn h 3341 Van Dyke av
" Vachel D (Thillie) carp h 3222 40th
Bolesworth Benj h 2133 Logan av
" Britton (Angelina) paints 2137 Logan av r 2133 same
Bolger Frances bkpr S D Cons Gas & Elec Co h 2309 5th
" Jno waiter r 743 7th
Boilvar Packing Co (H A Barraclough, Gilbert Thompson) olives 1339 Beardsley
Bollander Vine Mrs h 2035 Bway
Bolles F Louise office sec H A Cameron Co r 1929 W Columbia
" Howard E (Mary) h 1929 W Columbia
" Louisa sten r 1929 W Columbia
" Wm E civ eng Pt Loma Homestead
Bollin Walter S (Virginia) driver h 3719 Kite
Bolling Agnes B Mrs h 1013 Garnet av
Bolling Bernice L asst R A Lush r 3615 Louisi-ana
" Beverley D h 3615 Louisiana

**RARE
PLANT
GARDENS**

**L. C. KELLOGG
PLANTS
TREES
SHRUBS
LANDSCAPE
GARDENERS**

**SALES YARD
805
16TH ST.
SAN DIEGO
GROWING GROUND
945
E. 20TH ST.
NATIONAL
CITY**

**T
I
L
E**

**ART AND
DECORATIVE
MANTELS
BATHS**

Store Fronts

Drain Boards

STAFFORD
3273 University
PHONE - HILLCREST 6835

DR. H. FOX ROLLER, D. C.
BODY CORRECTION MEANS HEALTH

OUR TREATMENT IS IN LINE WITH NATURE'S WAY OF CARING FOR THE BODY
713-715 Bancroft Bldg., First and Broadway Res. Phone, Main 3458
Phone, Main 2493

TROWELED CEMENT ROOFING TILE

IN RED, WHITE, GREEN AND YELLOW

Also Ideal Building Blocks, Coping, Balustrades, Faced Brick in All Colors and All Special Artificial Stone
STOPHER CEMENT, STONE, BRICK AND ROOF TILE FACTORY
1910 Logan Ave., Corner Crosby
OFFICE AND FACTORY
Phone, Main 1772

Glen Abbey Memorial Park = San Diego's Modern Cemetery

Two Miles East of Chula Vista on Concrete Highway Leading to Bonita
City Office in Commonwealth Building



**GRANDALL'S
PARASOL
CANE AND
KEY SHOP**
—
**PARASOLS
COVERED**
—
**TRUNKS
OPENED
and Repaired**

**1342 5TH ST.
PHONE
Franklin 1738**
After 6 P. M.
Phone, Main 0882

NELL MOORE REAL ESTATE
BUSINESS PROPERTY and HOMES
Tel., Main 3404
851 Ash Street

SAN DIEGO CITY DIRECTORY (1927)

112
BOLLING—Cont
" Frank G (Anna) h 3120 Adams av
" Jno L (Virginia) asst trust officer Union Trust Co h 4270 Highland av
" Philip F slsmn r 3120 Adams av
" Virginia Mrs sec J D & A B Spreckles Securities Co r 4270 Highland av
Bollinger Ernest M (Lorena) plmbr h 801 Whiting ct
" Jno F (Mollie G) eng h 1516 1st
" Judith E nurse Mercy Hosp
" May r 4555 Ohio
Bollo Frank R (Clara G) musician Pantages Theatre h 3932 33d
Bollong Neil R (Eugenie) h 831 16th
Bollonie Vincenzo (Rosa) fishermn h 1632 India
Bolman Kenneth (Annie) pntr h 4314 Mechanic
Bologna Felipe lab h 1880 Kearney av
" Petro (Rosie) fishermn h 1932 California
Bolster Don (Winnie) h 3804 Tennyson
Bolt Geo K mgr Peckham Green & Bolt
" J W USN Destroyer Base r 3649 Ray
Bolte Fred A (Violet) lab h 3145 41st
Bolting I W Mrs housemother S D Army & Navy Academy
Bolton Al barber 1546 Bway h 1026 15th
" Cecil F r 3819 Georgia
" Eliz Mrs r 917 18th
" Ella Mrs h 3221 Clay av
" Fred R (Mollie R) h 3819 Georgia
" Harrison P (Nellie M) USN h 1351 Union
" Jno lab h 1422 Union
Boman Jas A (Josephine) chuf Sutherlands Stage h 345 29th
Bomar Jno H (Louise) driver City Operating Dept h 1227 Market
" Thos W (Anna) lab City Operating Dept h 3077 Webster av
Bomback Clotilda lab r 3270 L
Bomberger David R (Hazel) assoc phys dir Y M C A h 4145 Swift av
Bombidella Danl (Philomena) lab h 328 9th
Bomgardner Cecella (wid Wm M) h 232 W Brooks av
Bompensiro Salvatore fishermn h 1947 Atlantic
Bomsey Herbt chuf r 2980 Newton av
Bon Air Apartments (P J Parker) 1919 4th
" Air Court 1901 4th
BON TON UPHOLSTERY HOUSE (A Bruno)
Draperies and Decorating Show Room 1811 5th, Work Shop 1825-1837 5th Phone Franklin 3273
Bonales Gloria sten Mexican Consulate r 4614 Georgia
Bond Annie (wid D C) h 4206 43d
" Arth G (Ellen) h 1210 Felspar av
" Blanche sten S D Chamber of Commerce r 4736 37th
" Earl E (Esmerelda) carp h 4155 Cleveland av
" Edith (wid Basil) h 320 Arbor dr
" Guy D USN r Naval Hosp
" Jesse A (Madeline) h 4048 Menlo av
" Jno E (Belle) real est h 3886 35th
" Jno T h 4054 Menlo av
" Robt L chuf Yellow Cab Co r 4745 Utah
" Wm h 1831b Union
BOND & GOODWIN & TUCKER INC, Merrill
T Miller Mgr, Government, Municipal and Corporation Bonds, 304-307 Southern Title bldg 948 3d, Phone Franklin 3186
Bonds Fred A linemn S D Cons Gas & Elec Co r 4122 41st
" Henry h 4185 41st
Bone David S (Pauline; Bone & Smith) h 4433 Maryland
" Jack C (Lucile) clk h 1360 31st
" Mabel D (wid C L) r 2861 Lincoln av
BONE & SMITH (D S Bone A D Smith) The
Checkerboard, Cigars and Soft Drinks 427 Bway Phone Main 6565
Bonesteel Eliz P Mrs h 526 Anderson pl
Bonham B Wm (Elsie) sec Davis-Bonham Mortuary h 1754 4th
" Harley L (Vivien) v-pres Davis-Bonham Mortuary h 1340 30th
" Harry H (Elena M) barber E R Kelsey h 3835 S
" Le Roy slsman San Clemente Realty Co r 3835 Valley
" Liddle L slsdy White House r 4744 Felton
" Mamie Mrs nurse r 1340 30th
" Martin L (Anna) ins agt h 4125 Udol
" Mary A Mrs r 1340 30th
" Theo r 4744 Felton
" Winne M (Florence) eng Sutherland Co h 4744 Felton
Boniface Edw S (Mary) chuf Cascade Lndy h 4186 Mississippi
" Frank L (Alice M) garage 868 Front h 1129 G
" Henry L auto mech F L Boniface r 1129 G
Bonillet Marcelina Indywkr Sanitary Lndy r 1978 Newton
Bonita Apartments 1430 7th
Bonnat Victor J (Eva) h 4108 Cleveland av
Bonnell Lillian M (wid E E) h 4474 Polk av
Bonner Alf washer Balboa Garage
" Alf H (Mary H) barber 1893 India
" Beatrice M waiter h 219 Juniper
" Jas A h 851 15th
Bonnet C Frank r 1520 Tyler av
Bonney Laura K Mrs h 4060 47th
Bonniwell Frank A (Anna G) carrier P O h 3936 Georgia
Bonnin Chas H (Zelma) clk J P Laursen h 1336 S 29th
Bonorden Bertha nurse City Pub Schs r 3825 Menlo av
Bonsell Oliver gdnr Ramona's Marriage Place
Bonsey Herbt chuf r 2942 Newton av
Bonsignor Thos G (Thyra; Laureen & Bonsignor) h 4119 Ibis
Bontty Jno N (Tilda) h 1735 Newton av
Bonville Wm (Almina) h 4640 Bancroft
Bonwell Marvella Mrs phone opr h 3904 Brant
Boody Wm (Merle) mech h 3828 32d
Booge Jas F (Annie) solr Union-Tribune h 4808 Wightman av
Booher Clyde J slsmn H L Benbough r 227 B
" Harriett M alteration dept Baranov & Bennett r 3101 Bancroft
" Leroy (Minnie) h 2456 G
" Prince L (Harriett) slsmn Squires Belt Co h 3101 Bancroft
Book Bessie M r 4558 Delaware
" Clifton T (Beulah) v-pres-sec Roger K Williams & Co h 4620 Delaware
" Johnly L (Willanna) brklyr h 4558 Delaware
" Nook (Jean B Cooper Ada I Dolph) 521 A R 222
Booker Clarence F clk Klauber Wangenheim Co r 4367 Central av
" Ethel M Mrs h 2812 Webster av
" Geo solr S D Sun
" J Frank (Rose A) carp h 4367 Central av
" Jno A (Kath) millmn h 4221 10th
" Wm F (Laura M) carp h 4720 Landis

WIESLER & COMPANY

REAL ESTATE - STOCKS - BONDS
801 FIRST NATIONAL BANK BUILDING

H. J. WIESLER
PHONE
FRANKLIN
2273

SAN DIEGO CITY DIRECTORY (1927)

213

Boom Clyde h 6084 Radio dr
" Walter H slsmn r 2663 Island av
Boomer Isaac E (Cath) h 4448 Trias
" Jno A r 901 7th
Boone Andw R (Edythe) writer 121 Bway R 506 h 417 Lewis
" Chas J pntr USA Aviation Sta r 728 Eugenia
" Clarence R (Margt) clk USA Aviation Sta h 2645 E
" Danl E (Anna) sec La Mesa Homes Co h 2228 1st
" Danl P mech r 3688 32d
" Don (Beulah) lather h rear 3869 Swift av
" Eliz E (wid F M) h 3688 32d
" Geo F (Ethel) USN h 2042½ Logan av
" Geo W (Martha) h 3953 Oregon
" Jas L ins adj 524 B R 527 h 3112 Upas
" Jno H slsmn S D Cert Used Car Mkt r 3688 32d
" Nannie M (wid B F) r 4350 Proctor pl
" Ralph clk Irwin & Co r National City
" Virgil L (Leda) pntr h 3761 Highland av
" W G trainmn S D Elec Ry Co
Boorman Edw F (Mildred) formn Acme Mailing Serv Inc h 3731 Crestwood
Boose Rose r 2507 4th
Booth Adelaide r 2927 4th
" Alberta D Mrs tchr r 3719 Villa ter
" Arth L (Hortense H) pharm Ferris & Ferris h 3433 Albert
" Chas G (Emily A) h 4905 Del Mar av
" Curtis C (Eliz J) h 2745 Granada av
" Elmer L (Minnie M) h 1145 17th
" Esther E r 3553 Landis
" F E Co W J Hall mgr 801 Harbor
" Frances E clk Ramona's Marriage Place h rear 4330 Georgia
" Frances R (wid J T) h 532 Beech
" Frank A (Winifred) carp h 4284 47th
" Frank A (Louise) lab h 3553 Landis
" Mary A Mrs h 2927 4th
" Thos driver r 1112 Union
" W H carp h 4134 Orange av
" Wm F slsmn H A Rossman
" Wm R (Charlotte L) mgr Calif Bond & Share Co h 3790 Herman av
Boothe Alice Mrs clk O G James r 1140 C
" Balgi sten Lange & Bergstrom r 1140 C
" Georgia E sten D E Thompson Lmbr Co r 4429 Arista dr
" Mary Mrs cook h 1140 C
" Mary A bkpr Hage's r 1140 C
" Zada sten r 1140 C
" Robt E (Liley) h 4429 Arista
Boothy Leslie clk Bay City Drug Store r Coronado
Booze P Fred (Gladys) slsmn h 3704 Crestwood pl
Booty Wm M formn Jno Moynahan
Bouton Carl A (Ardiss) gro 131 Hawthorn
Boozel Harold A installer P T & T Co r 730 7th
" Walter E (Mae) clo clnr 518 F r 3710 Euclid av
Boozer Fred slsmn C R Cheney Co r 3705 Crestwood pl
Bopes Geo h 4261 44th
" Norah T K Mrs r 1356 6th
Bopp Karl F (Mabelle A) clk American Ry Exp h 4106 Lark
Boram Riley K (Emily) eng U S Grant Hotel h 1330 C

Borchardt Carrie L (wid J C) h 4931 Niagara av
Borchert Herman P h 3484 Valle av
" Pauline r 3484 Valle av
Bordan Myrtle h 3363 Monroe av
" Chas carp r 1255 Pennsylvania av
" Florence bkpr Bunnell Photo Shop r 319 Dewey
" Geo L (Ada E) carp h 1255 Pennsylvania av
" Jefferson S (Mittie M) carp h 319 Dewey
Border Rubber Co E T Robinson mgr vulc 115 C
BORDERLAND EXPRESS See Desert Express Inc
Borders Jas H C (Hattie) USN h 4127 Arizona
Bordner Jos H (Eva; Loraine Apts) h 1632 4th
Bordwell Bert lab Benson Lmbr Co r National City
" Oliver lab Benson Lmbr Co r 3127 Colton av
" Percy F mach Benson Lmbr Co r National City
" Walter J clk Benson Lmbr Co r National City
Boreing V P slsmn Rolando Sales Organization r 1161 5th
Borella Edw A barber 138 W Washn
Boren Chas M inspr City Operating Dept r 3003 40th
" Clifford A (Ida M) sec Master Painters Assn h 4568 Orange av
" Isaac A vulc 929 Univ av
" Marion chuf Whiting-Mead Co r 361 S 38th
Borestin Max (Anna; Valley Fruit Co h 656 22d
Borg Blanche clk H E Lutes r Ocean Beach
" Jno (Astrid J) lab M B Amusement Center h 824 Island ct
Borger Henry (Clara) lab City Operating Dept h 3936 Delta
Borgerding Christopher (Josephine) h 3960 Center
" Geo r Hotel Churchill
" Lucile r 3960 Center
" Paul V clk S D & A Ry Co r 3960 Center
" Tom J reporter Daily Transcript r 3960 Center
Borgh Anna L Mrs tailor Laureen & Bonsignor r 502 28th
Borghi Antone lab r 1305 6th
Borghothaus Albion H (Grace) h 4476 Saratoga av
" Blanche artist r 4476 Saratoga av
Boris Jno h 4086 40th
Borja Carlos bellmn h 2215 Columbia
Borlin Signe (wid E O) h 1983 National av
Born Peter shoe repr 3021 Juniper
Borne Andw M USN Air Sta
Borneman Ernest filtermn S D Cons Gas & Elec Co r 4143 Central av
Bornemann Julia J Mrs h 2100 1st
Bornorden Bertha nurse r 3825 Menlo av
Boroff Adah L bkpr R G Fenn r 2964 Date
" Ella J Mrs h 2964 Date
Boronda Florence J with Marston Co r 305 Sloane av
" J Christopher (Jennie) trainmn h 305 Sloane av
Boros Anna Mrs h 1542 9th
Borovino Peter lab S D Cons Gas & Elec Co r 839 Front
Borreson Henry E (Gertrude) carp h 4976 Mansfield av
Borschein Tillie maid r 3575 6th
Borst Geo (Nana) h 3924 Cleveland av
" Jno M radio opr r 1719 Front



Studio Gowns
Negligees
Antiques
Fabrics
Batiks
Brass
Silver
Bronze
Pewter
Pottery
Jade
Linen
EVERYTHING
HAND-WOVEN
**Jack-o-Lantern
Studios**
Mrs. F. H. Siegfried
1020 PROSPECT
LA JOLLA

ROOFS

**TRUAX
ROOFING
CO.**

PAINTS
4076 University Av.
...PHONES...
Office, Hill. 4880
Res., Hill. 1098-R

BETTER HEAT FOR LARGE AND SMALL HOMES
"MAGIC WAY" GAS HEATING APPLIANCES
MADE IN SAN DIEGO
BY POTTER RADIATOR CORPORATION - NATIONAL CITY, CALIF.



Forty years experience in all classes of Printing, enables us to give our clientele the benefit of wide experience in most all ways of handling your printing problems to the best advantage.

SAN DIEGO LINOTYPING CO.
642 Fourth Street—Main 0422

AUSTIN SAFE & DESK CO

BANK AND OFFICE EQUIPPERS

1035 SECOND STREET

OPP. UNION TITLE CO.

CALL OUR SALESMAN

PHONE FRANKLIN 2214

EASY PAYMENTS

FAMILY HOME FOR AGED AND CONVALESCENTS

MR. and MRS. P. J. WILDEN
Managers

Home Fellowship and Home Care

Phone, Nat'l 351

605 E. 14th St.
P. O. Box 564
NATIONAL CITY

CADILLAC

ONLINE

LA SALLE

FIRST at A

Phone
Main 5186

SAN DIEGO CITY DIRECTORY (1927)	
1214 Bort E Wellington r 109 Washn Borthwick Anderson teller FIRST NATIONAL BANK r 2418 30th " Marian A Mrs h 2418 30th Bortz Grace maid 4499 Hermosa way Borya Chas busboy U S Grant Hotel r 1219 1st Bosarge Virginia Mrs h 2867 J Bosca Ernest E (May M) lab h 723 Santa Barbara ct Bosch Chas (Margt) lab h 221 G " Jno C slsmn Calif Pioneer Auto Club r 4463 37th " Jno D slsmn r 4463 37th Bosch Jno R electn Public Works Dept USN r 1560 3d " Mary A Mrs h 4463 37th " Phillippina M Mrs h 3675 Park blvd Boscher Marie (wid E H) r 2759 E Boscow Albt (Sarah) formn W P Fuller & Co h 3944 32d " Donald M appr W J Glasson Planing Mill r 3944 32d Bosell Agnes (wid Jacob) h 3560 Herman av Boselli Amelia A (wid Leo) h 2138 Harrison av " Frank E (Grace) h 3972 Jackdaw " Henry G clk S D Onyx & Marble Co r 2138 Harrison av " Lewis J marblewr S D Onyx & Marble Co r 2138 Harrison av Bosley Geo T (Frances) carp h 5327 Mountain View dr " Whittier R mech r 5327 Mountain View dr Bosh Jas cook r 329 10th Boshart Leslie F r 1334 7th Bosland Nina M clk J P Mills Organization r 4193 4th Bosley Everett barber 636 16th Bosmyer Chas A (Susanna) h 4744 Voltaire " Margt r 4720 Lotus " Susan H slsldy Holzwasser Inc r 4744 Voltaire Boson Arvid (Eliz) mgr Golden Hill Ct h 2409 Market Boss Alf K (Blanche H) with Marston Co h 1320 Douglass " Jennie A r 1320 Douglass " Wenonah H tchr r 1320 Douglass Bossard Carl F (Ellen) h 2921 Newton av Boster W O lab C S Hardy Bostick Bryan (Edith) slsmn h 4363 39th " Jack (Olive) clk h 3117 Colton av " Jno B (Caroline H) phys USN h 2225 Pine Boston Apartments (Carrie Edwards) 1820 1st " Helen Mrs slsldy Isaac Rubin r 3502 Landis " Jas H lab r 545 10th " Richd J (Helen S) slsmn N Y Hat Stores h 3602 Landis BOSTON STORE The See The S M Bingham Co, Dry Goods and Ladies Furnishings 1051-1065 5th Phone Main 4106 " Wm A h 5560 Radio dr Bostrom Richd (Agnes) carp S D Planing Mill h 2475 B Bostrum Wallace h 4792 Morena blvd Bostwick Geo V (Teddy) mech insp S D Elec Ry Co h 1830 Island av Bosuston Wm (Margt) h 3750 4th Boswell A Victor (Frances A) h 1833 Dale " Alice Mrs r 540 Laurel " Edw clk M A Clouse r St Paul Hotel " Oscar (Della) lab City Operating Dept h 211 Hensley Bosworth Allie R (Charlotte) copydr S D Union, h 3676 Marlborough av	" Chas O mach Bishop & Co r 625 Raven " Elsie L tchr La Jolla High Sch r 7853 Ivanhoe " Geo M gro 202 25th " Lawrence L (Maude) dentist 520 E, R1000 h 3716 6th " Ruby hairdrsr r 1229 10th Botelle Arth F (Ora E) electn h 731 Stork Bothe Bailey C (Anna) USN h 4763 Auburn dr Bothell Leon L (Eliz) purch agt Nat Iron Wks h 3775 31st " Parks B (Carrie E) h 1728 L " Stuart S statistician C R McCormick Lmbr Co h 1028 14th Botkin Addison S (Lillie B) slsmn h 3500 Utah " Betty sten Weggenman Booteries r 3520 Utah " Eliz clk r 3520 Utah " Thos M (Clara A) clnr h 3520 Utah Botsford Hotel (Harry Wilkins, Walter Lowry) 1048 6th Bott Marie indywrk Calif Laundries r 1010 16th " Theo F chauff Shell Co h 1010 16th Botte Jno (Parma) repr Anthony Suozzo h 2957 L Bottman Jno r 229 F Botterell Wm J (Gladys) mgr S D Auto & Carriage Co h 1825 Cypress av Bottiger Chas N (Josie) bkpr B M Young h 3738 40th Botting Albt O (Lillian) window clnr h 1323 Edgemont Bottled Gas Company of San Diego (J R and R T Upjohn) r 2809 Univ av Bottleman C A cigars 231 F Bottles Gracia M Mrs demonstrator Holzwasser Inc h 3970 Goldfinch Bottleson Albt (Clara) h 1916 Madison av Bottroff Daisy L sten r 3242 Boston av " Francis M r 1465 Grand av " Frank M whsemn C B Justice Co r Pacific Beach " Irene r 1465 Grand av " Jno (Edna) r 636 32d " Laurel E r 3242 Boston av " Martin V (Margt) h 4853 Kenmore ter " Thos N (Myrtle) bksmth S D Cons Gas & Elec Co h 3242 Boston av Botts Ernest J (Mary A; Brown & Botts) h 3160 Clay av " Frank r 946 12th " Jno (Elsie) chauff h 2942 Newton av Bottsford F Leroy asst slsmgr Tingey Inv Co 2222 4th Botz Hans clk Brunswick Drug Co r 2929 Boston " Peter (Theresa) tailor h 2929 Boston av Bouchard Frank (Frances) cook h 3551 Ray Boucher Albt E USN Air Sta " Dan (Golden) carp h 2492 G " Jno r 1237 Pennsylvania av " Jno lab r 561 10th " Manly D (Alice H) prin Sherman Sch h 1836 W Washn Boucherle Frank F (Mabel E) h 3634 Georgia Boud Ernest J (Nelle) h 4644 Terrace dr Boude Christina Mrs h 3821 Fairmount av Boudey Herb W (Mabel T) h 4740 Terrace dr Boudrie Earl S slsmn r 4651 Kansas " Jacob M (Ursula) bksmth h 4651 Kansas " Vincent H (Violet) baker F H Schneider h 926 23d " Violet Mrs clk Whitney & Co r 926 23d Bougher Harry E clk San Diego Coffee Club r 1062 10th " Wesley E clk Shell Co r Nestor

Telephone, Bayview 0282-J

1182 Evergreen Street
Cabrillo Terrace

W. W. BIRD

OWNER AND DEVELOPER OF
CABRILLO TERRACE

"BUILDER OF ARTISTIC HOMES"

Point Loma, California

REAL ESTATE
Investing in PACIFIC BEACH Real Estate
WILL BRING GOOD RETURNS
"FOR"
C. C. PLETCHER REAL VALUES"
1440 Garnet Avenue Phone, Pacific Beach 1501

SAN DIEGO CITY DIRECTORY (1927)	
Boughman Cath E clk S H Kress & Co r 908 24th " Norma O (wid Chas) pkr Showley Bros h 908 24th " Roy O (Amelia; Freeman & Boughman) h 3962 Falcon Boughton Annie M (wid Edw) h 235 19th " Byron A (Gertrude) carp Dohrmann Hotel Supp Co h 4472 Georgia " Douglas E clk S D Cons Gas & Elec Co r 235 19th " Geo r 832 10th " Helen sten Crescent Realty Co h 4268 Campus av " Irene safe deposit custdn Security Coml & Sav Bank of S D r 1964 5th " Lloyd N (Irene M) teller Bank of Italy h 235 19th " Marie photo fnshr W F Warren r 4572 Campus " Ray W (Marie) slsmn Burnett Furn Co h 4572 Campus av " Roy J (Edna) slsmn Dohrmann Hotel Supp Co h 4433 Park blvd " Warren G clk S D Cons Gas & Elec Co r National City Bougie Ellard S gdnr r 3768 Ward rd " Fred S (May) furn 2096 Logan av h 1038 E BOULAIS ALPHONSE (Mary) Pres Boulaifs Lumber Co h 1217 9th BOULAIS LUMBER CO Alphonse Boulaifs Pres W C Wilde Sec 1301 National av Phone Main 6230 (See page 106) Boulanger Louis vulc J P Laursen r 811 S 32d Boulay Jno r 3621 Orange av " Oscar W (Mary) acct h 4053 Golfinch " Wm J h 3621 Orange av Boulden Jno carp h 3583 33d Boulevard Court 4049 Park blvd BOULEVARD EXPRESS INC, C D Boynton Pres, C F Wells V-Pres, H R Harnish Sec, A H Smith Treas, San Diego to Los Angeles, Daily Service, 335 West G, Phone Main 2347 BOULEVARD FREIGHT FORWARDING & DISTRIBUTING CO, 335 West G, Phone Main 2347 Boulger Jno r 1229 8th Boulter Frank formn Benson Lmbr Co r 1776 National av " Franklin (Helen) h 4119 Palmetto way " Howard T r 4119 Palmetto way Boulton Wm H (Julia) electn J F Zwiler h 1719 Front Boundary Apartments (E H Erickson) r 3263 Univ av Boup C lab C S Hardy " E lab C S Hardy r 4775 Linda " Jno lab h 4811 Taylor Bouquett Arth USN h 3765 Herman av Bour Ellis W (Emma) jan City Pub Schs h 2218 Harrison av Bourbon Claude genl contr 121 Bway R 272 r 1346 Granada av Bourbonnie Eva (wid Napoleon) h 3970 Idaho Bourchier Alf H (Emily A) h 4604 Pescadero av Bourda Julius (Emily; Model French Laundry) h 1206 Cleveland av Bourdette Clarence O (Vista) printer S D Independent h 918 S 37th " Herb W (Addie) ad comp S D Union h 1509 1st	Bourdon Edw lab S D Cons Gas & Elec Co r 4502 Bancroft " Edw J (Cora) chauff Boulevard Express h 4502 Bancroft Bourg Jno r 2042 4th Bourkard Edgar R (Marie) USN Air Sta h 2118 State Bourke Alva sten r 1166 12th " Elma L clk S D Cons Gas & Elec Co r 1166 12th " Harold C driver S D Cons Gas & Elec Co r 4915 40th " Mary Mrs r 1166 12th " Pearl clk S D Cons Gas & Elec Co r 4919 Mansfield " Robt V (Grace) USN h 4920 Polk av " W E (Grace) USN h 265 22d Bourne Estal R (Ida) plmbr h 3647 Grim av " Wm O (Estella R; Bourne & Goodwine) h 3674 Euclid av " & Goodwine (W O Bourne A F Goodwine) real est 3564 University av Bourrasi Geo h 1510 Hilger Bours Jos M (Lenore L) and S D Cons Gas & Elec Co h 3339 32d Bousfield Doris E bkpr Stewart Warner Products Serv Sta r 4360 Hamilton Boust Harold S (Eva) USN h 2829 Lincoln av Boutelle Abbey W (wid T N) h 1654 3d Bouton L F r 1520 Tyler av Boutte Eulalie (wid Homer) r 3026 K Boutte Frank walter r 3026 K Boutwell E Mirriam escrow aud Sou Title & Tr Co r 1400 C Bouvet Jane A mlnr r 3792 Mississippi " Lucien (Margt) h 2250 Pine " Maurice B mgr Toole-Tietzen & Co r 2250 Pine Bovee Bessie B Mrs h 2829 Monroe av " Mary Mrs h 2142 5th Bovero Josephine (wid M A) h 3212 Marlborough dr Bow Fred (Della) h 1667 Guy " Ragna A Mrs h 1303 C Bowman Jno B clk Wellman Peck & Co r 4376 46th Bowden Cora (wid Ed) h 1530 6th " Doris clk Bank of Italy r 1440 6th " Edw (Doris) meat cr h 1440 6th " Jno W r 3766 Marlborough av " R pdlr C S Hardy r Chula Vista Bowe Bert tel opr r 4076 Oregon " Edw r 2444 30th " Frank W police r 4076 Oregon " Geo (Josephine) lab USA Aviation Sta h 4076 Oregon " Julia A clk h 2560 E " Kath L r 2560 E " Patk A (Eliz) h 3134 Juniper Bowen Albt R r 509 12th Bowen Albt R r 509 12th " Arth M formn Grade Casket Co " Bert H stacker Whiting-Mead Co r 745 14th " Chas F (Caroline S) garage 5040 Newport av h 5036 Cape May av " Chas H asst mgr W U Tel Co r 3685 Arnold av " Emma C r 901 7th " Eva M (wid Wm) h 29 25th " Geo A waiter r 1331 Front " Geo W (Eva R) cementwrk h 3091 Valle av " Geo W (Ida M) eng h 4494 W Pt Loma blvd " Gladys tchr S D High Sch r 1615 9th " Jas M (Norah B) USN h 532 Beech

HOMELAND BUILDING CO.

Construction Merchants

Dealers in...
Building Material
Mill Work
Paints
Oils and
Tools

22-32 E. 8th
NATIONAL CITY, CAL.

LA JOLLA HERMOSA

The Finest
Subdivision
in
California

SALES AGENTS
BALEFOUR CO.
INC.

Realtors
1144 Prospect
LA JOLLA

PHONE
LA JOLLA
13



ASK YOUR DEALER
TO SHOW YOU
"SCHIEFER" BED ROOM
FURNITURE

V. WANKOWSKI & CO. Inc.

INSURANCE - SURETY BONDS

343 SPRECKELS BUILDING

V. WANKOWSKI
GEORGE D. EASTON
F. F. EDELEN

**WATSON
&
SUTTON**

**Engineers
Contractors**

**445
SPRECKELS
BLDG.**

**PHONE
MAIN 6295**

See Page 64

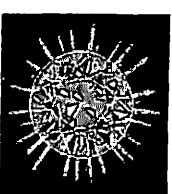

Buy

**Diamonds
Watches
Clocks
Jewelry
Silver and
Native Gems**

of

J. W. WARE

**1060
Sixth St.**

WHITING-MEAD CO. - BUILDING MATERIALS

OF SAN DIEGO AND EL CENTRO

Lumber - Plumbing and Electric Materials - Paints and Varnish - Pipe - Roofing - Sash and Doors

Builders' Hardware - Floor Covering - Wrecking Department

THE ONLY PUBLIC MARKETS WITH EVERYTHING IN BUILDING MATERIALS

MAIN STORE, 1ST AND G STS.—PHONE, M. 7191 BRANCH STORE AND LUMBER YARD, 14TH AND K STS.—PHONE, M. 7191 WRECKING YARD, 12TH AND NATIONAL AVE
East San Diego Store and Lumber Yard - 4065 University Ave. - Phone, HII. 5815

SAN DIEGO CITY DIRECTORY (1927)

216

BOWEN—Cont

" Jno C (Ida M) h3530 Pershing av
" Jno W h 3927 Utah
" Jno W (Clementine) lab Citrus Soap Co h 4374 46th
" Lloyd R (Cecelia) hlpr S D Cons Gas & Elec Co h 3212 31st
" Mildred M tchr r 4374 46th
" Norah B Mrs bkpr W E Kier Const Co r 532 Beech
" Peter J h 2141 1st
" R Leslie (Callie; B & H Pharmacy) h 3721 29th
" Richd M (Louise E) mgr M M Harriman Lmbr Co h 833 Sutter
" Stanley driver Wilson-Taylor Co
" W H clk r 745 14th
" Wm E pntr r 3927 Utah
" Wm J (Mary F) carp h 424 S 40th
" Wm T (Pearl) head jan State Teachers Coll h 4568 Florida
" Wm T (Mildred) trucking 1546 Fern
Bower Apartments Flora A Bell mgr 2106 K
" Boyd H (Ann) collr h 4117 Georgia
" Chas K (Tessie) h 3677 Marlborough av
" Edw M (Blanche L) auto mach h 4110 Chamoune av
" Eliz r 1520 6th
" Harry r 1062 10th
" Irena A (wid T J) r 3640 Grim av
" Israel (Mary) cement contr 4712 Arizona
" Kenneth C mech Otis Elev Co
" Lulu D (wid M D) h 2412 L
" May A Mrs librarian S D Union r 3420 Granada
" Paul E mgr Armour & Co r 912 8th
" Sami L (Frances) h 4279 Felton
Bowering Harold (Susie) mach r 4653 Bancroft
Bowers Apartments (J P Bowers) 1119 28th
" Benj meat ctr Young's Market Co r 926 3d
" Bysel eng r 124 Bway
" Carlos J (Beatrice) teller FIRST NATIONAL BANK h 4019 Ingalls
" Edw E lab r 4474 Central av
" Edw K (Stella) h 3962 Goldfinch
" Edw M clk Machinery Pipe & Supp Co r 4110 Chamoune
" Elwood (Margt M) carp h 2040 K
" Frances S (wid Wm) sten Salmons & Schaefer h 4044 Texas
" Geo B (Ruby) writer 1017 1st, r 612 h 4147 Ingalls
" Grace h 3674 7th
" Henry r 2539 Market
" Henry (Nattee) h 130 W Fir
" Jno E h 4571 Park blvd
" Jno P (Mary; Bowers Apts) and cigars 1164 4th h 1119 28th
" Maurine slsldy Hazel B Harley r 2040 K
" W Willey (May) slsmn h 2950 L
" Wm B chauf F C Orndorff r 2810 L
Bowersock Mattie R (wid J P) h 4414 Alabama
Bowie Cynthia G (wid Wm E) h 3794 Villa ter
" Edw J splicer S D Cons Gas & Elec Co r 3794 Villa ter
" Wm J (Clara L) plstr h rear 3936 Oregon
Bowker Bert slsmn Strand Radio & Appliance Co r 421 E
Bowker Dorothy nurse Co Hosp
" Dorothy E sten Public Works Dept USN r Coronado
" Emily M sten Public Works Dept USN r Coronado
" Jas A (Vesta; Strand Radio & Appliance Co) h 4871 Narragansett av

Bowlby Jno H (Marguerite) lawyer 121 Bway R 323 h 1360 Sutter
Bowler Esther K Mrs C S pract 2631 28th
BOWLER GEO W (Esther K) Realtor, Fire and Auto Insurance, Loans and Notary 759 6th, Phone Main 0830 h 2631 28th (See page 132)
" Herbt N (June M) bkpr h 4071 40th
Bowles Clarence r 4814 Long Branch av
" Henry C (Syble) hlpr S D Cons Gas & Elec Co h 3284 Imperial
" Jas P USN Training Sta h 3751 1/2 4th
" Jas T (Luetta) r 4814 Long Branch av
Bowling Alf E (May F) h 4415 El Cajon av
" Elmer S (Dorothy) chauf h 4151 38th
" Jas chauf Bledsoe Co r 4151 38th
" Okal F USN Air Sta
Bowlus Wm H (Inez) h 940 Armada ter
BOWMAN ABRAHAM B (Edith M), Attorney-at-Law and Patent Attorney, 518 Union Bldg 235 Bway, Phone Main 7205, h 926 Sutter (See right bottom lines and page 120)
" Albt G driver r 1445 Columbia
" Benj carp r 561 10th
" Chas formn D E Lewis
" Chas E slsmn r 410 A
" Chas R (Jean) h 1129 Rosecrans
" Claude C (Gladys) USN r 3760 Rose ct
" Claude W (Mae) crane opr C R McCormick Lmbr Co h 3777 Cottonwood
" Courtney chauf Hage's r 1814 Fern
" David A (Mabel M; Bowman Printing Co) h 4002 Orange av
" E C r 3920 5th
" E Ray (Hazel) auto mech h 3777 Cottonwood
" Edgar A (Fern) asst supt of mails P O and sec US Civil Service Board h 1830 Polk av
" Edw W (Iryl) bkpr Pure Milk Dairy Co h 4316 Arizona
" Geo W (Ida) shtmtlwr h 5120 Monroe av
" Gladys E Mrs tchr Fremont Sch r 3760 Rose Court
" Grace Van B Mrs h 1211 W Arbor dr
" Harry N (Louise) trainmn S D Elec Ry h 317 18th
" Jennie r 1434 C
" Julia (wid F M) r 3111 Highland av
" Lamont W (Dorothy; San Diego Pharmacy) h 2825 Redwood
" Lena h 3940 9th
" Martin J pharm S D Pharmacy r 2825 Redwood
" Melford A (Ethel) h 1215 University av
" Printing Co (D A Bowman) 4010 Orange av
" Robt B h 896 Rosecrans
" Ruby M Mrs h 3860 Van Dyke av
" Stanley C (Dorothy) auto mech h 4130 Illinois
" Wirt G (Magdalena) mg dir Villa Coronado Corp h 1888 Alta Mira
Bown Geo A (Beatrice A) pres G A Bown Co h 4145 Miller
BOWN GEO A CO Geo A Bown Pres Bernhardt J Ness V-Pres and Sec Insurance Service and Investments 1171 3d cor B Phone Main 6156 Sales Office 402 Southern Title Bldg
Bowring Harold auto mech P J Hartley
Bowron Ivy Mrs r 2636 B
" Jno (Mary) cabtmkr h 4631 Bermuda av
Bowst Harold Mrs slsldy Blumberg-Schoenbrun Co r 2829 Lincoln av

C. M. GAMMETER REALTOR

RENTALS AND INSURANCE

1123 Orange Avenue, Coronado, Calif.

PHONE CORONADO 1020

SAN DIEGO CITY DIRECTORY (1927)

217

Bowyer Geo R (May) vet surg h 4234 Euclid av
" Geo R jr auto mech r 4234 Euclid av
" Sybil M with Marston Co r 4234 Euclid av
" Violet r 4234 Euclid av
Bowzer Jno window trmr r 4646 Louisiana
Box Annette E sten r 2157 4th
" Eleanor E Mrs h 3411 Grim av
" Frank S (Emma) h 3692 Curlew
" Gilbert S gro 3940 Richmond h 1540 Blaine av
Boy Ernest P (Freda) slsmn h 3668 Quimby
" Scouts of America E E Barley executive Indian Village Balboa Pk
Boyce Chas D (Lulu) h 4130 Iowa
" Cormick E h 4046 Eagle
" E C h 1221 1/2 26th
" Eliz H (wid W H) r 3523 State
" Floyd E (Ruth M; Boyce & McNair) h 1228 31st
" Frank r 2344 Madison av
" Jas baker 3354 Copley av r 4890 Hawley blvd
" Jessie L (Navie P) r 4046 Eagle
" Jno lab S D Elec Ry Co r 4043 38th
" Ruth M r 3523 State
" Violet clk Hillcrest Drug Co r 3821 5th
BOYCE WM M (Mayer & Boyce) h 3523 State Phone Hill 6838 J
BOYCE & MCNAIR (Floyd E Boyce, Walter B McNair) Income Flg Lands 730 Bway Phone Main 5887
Boyd Agnes Mrs r 1015 F
" Albt K (Mary) USN h 3475 School
" Alex (Eliz) h 4093 3d
" Arth G (Ruth) field veterinarian State Dept of Agriculture h 1205 12th
" Bernard riveter r 2333 1st
" Butler B (Madge; Doran & Boyd) h 4985 Saratoga av
" Calvin (Grace; Grace Apartments) h 5067 Niagara av
" Carrie nurse h 3775 Boundary
" Cath h 4440 Park blvd
" Dell A (Pettegrew & Boyd) h 3623 Georgia
" Ed cook U S Grant Hotel r Savoy Hotel
" Edith H r 3768 Herman av
" Eliz r 4519 Bermuda av
" Ethelynn L tchr County Pub Sch r 3520 28th
" Evelyn S organist Cabrillo Theatre r 1028 Cypress av
" Florence E (wid T S) h 3560 28th
" Fredk C (Eudora) slsmn h 3810 Monroe av
" Geo slsmn h 3775 Boundary
" Geo L (Carrie) carp h 3409 39th
" Grace Mrs (Grace Apts) h 5067 Niagara av
" H F r 936 State
" Harold (Ruby) USN h 2120 State
" Harry (Carrie) h 2127 Ft Stockton dr
" Harry B (Nellie) lab h 3860 Acacia
" Harry C cook r 536 F
" Harry G (Jane) lab S D Cons Gas & Elec Co r 2446 L
" Homer (Irva) USN h 1937 State
" Jas waiter J A Quinn
" Jas W h 4121 Myrtle av
" Jno clk Western Metal Supp Co r 1315 Fern
" Jno W (Maria) carp h 3624 46th
" Lauretta M (wid Lonnie) h 2309 Meade av
" Lawrence B (Mamie) carp h 3711 Adams av
" Lena R r 4121 Myrtle av
" Lynn (Ethel C) pharm h 3520 28th
" Mabel E h 4519 Bermuda av

" Madge D Mrs r 1603 Guy
" Marion E clk Bledsoe Co h 1603 Guy
" Martha E r 3560 28th
" Myra C Mrs h 1240 11th
" Nellie Mrs h 634 Cedar
" Nellie Mrs h 470 20th
" Nellie maid Co Hosp
BOYD OMAR E V-Pres Carpenter's Stationery Stores Inc r Los Angeles
" Ralph C r 3090 Thorn
" Ralph C (Fannie) photog 5070 Niagara av
" Robt F (Rubertha) carp h 4256 39th
" Saml R clk Natl Cash Register Co r 1240 11th
" Wm A depty sheriff h 3768 Herman av
" Wm E (Gertrude O) USN Air Sta h 1557 5th
" Wm J (Elsie) clk American Ry Exp h 3442 Lemon Grove blvd
Boyden Dwight (Dariel) mining eng h 4622 Larkspur
" Harry G h 3126 Franklin av
Boyds Jas (Louise) h 2111 29th
Boydston Jno E (Grace) buyer S M Bingham Co h 3070 Juniper
Boyer Abr F (Fannie) h 4711 Idaho
BOYER CARL D (Anna) Wholesale Fruits and Vegetables 401 6th and 614 J Phone Main 2297 h 1862 W Washington
" Fredk (Virginia) radio opr h 3685 7th
" Fred L r 3738 10th
" Granville M (Faye) h 4028 40th
" Leslie F (Lucille) hosemn City Fire Dept h 3738 10th
" Magdaline Mrs r 4128 Arizona
" Nina (wid E F) r 3651 Main
" Roy L (Mary B) pntr h 4038 47th
Boyette Jas M (Iba E) carp h 3530 42d
Boyington Jas C (Esther) brkmn S D & A Ry r 850 22d
" Jno L carp h 3575 Mission blvd
Boyl David (Anna) roof tile mkr Vitrified Products Corp h 2930 Juan
Boylan Mildred r 3068 Grape
Boyle Danl r 3073 Palm
" Danl (Florence) leveler Public Works Dept USN h 2728 B
" Data G Mrs clk Whitsetts Millinery r 4537 30th
" -Dayton Co L A Price rep gasoline pumps 1320 3d
" Dora Mrs r 3627 Birch
" Jas D (Verna H) USN h 4235 Arguello
" Jas F h 4166 4th
" Jas F (Carrie J) br mgr Weyand Co h 1610 Myrtle
" Louise slsldy r 4783 Utah
" Margt (wid Jas) r 1849 Lyndon rd
" Mary E h 1815 3d
" Maurice r 1229 8th
" Percy A W (Abbie) clk Holzwasser Inc h 323 S 50th
" Robt M (Mary S) gro 310 Elm h 1815 3d
" Saml h 4599 39th
BOYLE & DARNAUD Andre A Darnaud Prop Florist 412 C
Boyles Britta Mrs h 2302 Irving av
" Wayne D r 2302 Irving av
" Wilbur T printer S D Independent r 2302 Irving av
Boyman Walter driver C S Hardy
Boynton Carol F bkpr J C Boynton r 4330 Utah
" Chas (Alice) driver h 3780 Bayside walk

**W. J.
BAILEY
CO.**

**Building
Materials**

**Kettner Blvd.
at G St.**

**Phone, Main
8138**

**PHONE
FRANKLIN
3964**

**RAND
K
A
R
D
E
X
SERVICE
CORP.**

**W. J. WILLIAMS
District Manager**

134

**B STREET
SAN DIEGO**

MUNGER'S LAUNDRY

933 So. 16th St.

Phone, Main 3259

**THE KEY
TO YOUR
LAUNDRY
PROBLEMS**

PHONE
LA MESA
2 8 7

L A M E S A

RAY E. HARTZEL, PRES.

Rent
a Fine
Car

DRIV-UR-SELF

Luxurious
6-Cylinder
Sedans, Coupes
and
Touring Cars,
also
Chevrolets.

Available
Day and Night
at
Moderate Rates

Hertz
Driv-ur-self
Stations

Controlled by Yellow
Truck & Coach
Mfg. Co.,
Subsidiary General
Motors Corporation

827 Fifth Street
Main - 2953



1026 Fifth Street
Main - 0478

218 SAN DIEGO CITY DIRECTORY (1927)

BOYNTON—Cont
"Chas D pres Boulevard Express and Lower California Transportation Co h 829 Brighton ct
"Chas D Mrs with Boulevard Express r 829 Brighton ct
"Frank H (Isabella) slsmn Arth Cosgrove Co h 4206 44th
"J Pope (Willie M) slsmn Weggenman Boot-eries h 4567 Polk av
BOYNTON JOHN C (A Fay) General Insurance 3069 1/2 University Av Phone Hillcrest 8639 h 4330 Utah Phone Hillcrest 5386-R
"Mary C Mrs sten Fred O'Farrell h 4173 39th
"W Carson clk S D & A Ry r 4330 Utah
"Wm C tkt clk S D & A Ry Co r 3939 33d
Boys and Girls Aid Society Mrs K J Haw supt 4285 3d
"Mason B (Geraldine) spl agt Northwestern Mutual Life Ins Co h 3524 5th
"Milton B real est 2849 University av
Boysen Ella (wid Asmus) h 2178 Harrison av
"Harry (Mabel) cabtmkr h 4052 Ohio
"Sami I (Flora) h 1509 Plumosa way
"Wesley printer S D Sun r 2178 Harrison av
"Geo eng U S Grant Hotel r 1060 5th
Bozanich Tony r 1247 Columbia
Bozell Harold r 730 7th
Bozelle Walter (May) clnr h 3710 Euclid av
Bozeman J Thos (Margt) h 3772 Richmond
"Margt Mrs sten Thearle Music Co r 3772 Richmond
Brabant Aug J (Ruth) clk h 1340 1st
Brabazon Beaufort A r 455 21st
"Cecil G N clk P O r 455 21st
"Constance M sten r 455 21st
"Edmond C mech Paige Co r 455 21st
"Rhoda J (wid G P) h 455 21st
Brace Ethyl sten Union Trust Co r Chula Vista
"Geo W (Ella M) dentist h 3692 Herman av
Brachmann Fred E (Mary) propertymn S D Army & Navy Academy h 1984 Chalcedony
Bracken David B (Amie) h 1986 Logan av
Brackett Chas (Wilfreda) h 1833 National av
"Chas J (Caroline) real est 945 7th h 2860 Copley av
"Robt W (Margt S) h 4270 Ampudia
"Winnie T Mrs h 3412 University av
Brackman Leroy G (Elliz) printer h 2521 Lincoln av
Bracy Jno J with Pan American Petroleum Co
Bradberry Barney T (Esther) carp h 3028 Lowell
Bradbrook Gertrude Mrs nurse 1216 12th
Bradburg Roy W carp h 3809 1/2 37th
Bradburn Albt L (Olive) h 3925 1/2 Hamilton
"Geo R plmbr h 3922 Center
"Jno W (Mary F) brklyr h 1445 Essex
Bradbury Clara M (wid Walter) h 2877 Adams av
"Geo H pntr r 2877 Adams av
Bradlock Evelyn photo inshr W F Warren r 516 W Ash
Brader Robt (Alice) h 3669 Polk av
Bradfield Wesley (Grace) assoc dir San Diego Museum h 2456 5th
Bradford Geo F USN Air Sta
"Hilda V sten r 3637 Mississippi
"Lawrence E (Luella) carp h 3637 Mississippi
"Louis (Susie) carp h 4093 Menlo av
"Mary H (wid Louis) nurse h 4844 Utah
"Rose supvr Co Hosp
Bradish Jas O. (M Addie) h 2004 4th
Bradley Alonzo C (Jennie) USN h 4121 Thorn
"Andw J (Lila) h 3203 2d
"Bertha (wid Hugh) h 4370 Idaho
"Charlie (wid T J) r 5370 Churchward
"Earl J (Grace) pipeftr S D Cons Gas & Elec Co h 3622 Polk av
"Emma J Mrs h 2372 1st
"Eranshaw r 4370 Idaho
"Eva D r 3593 Utah
"Frank G (Bessie; So California Syrup Co) h 1409 Meade av
"Garrett R r 4136 46th
"Geo (Welcome Hotel) h 444 G
"Geo elev opr r 834 9th
"Harry (Edith) mach opr S D Cons Gas & Elec Co h 3510 41st
"Hubert slsmn Qualitee Dairy Products Co r 2475 F
"Ida M (wid F W) h 220 Beech
"Jennie T Mrs r 3529 Louisiana
"Joedick (Lillie) meat ctr h 516 Evans pl
"Jno F driver Palomar Laundries r 3285 J
"Jno W (May) lab h 2033 Woolman av
"Jno W slsmn Doyle-Barnes Co r 4835 Idaho
"Kath Mrs waiter r 1344 11th
"L N lab H C Brawler
"Lawrence R clk r 4565 Terrace dr
BRADLEY LESTER G (Lillian) V-Pres
Southern Trust Branch Bank of Italy h 148 W Spruce
"Lucille E phone opr City Operating Dept r 933 14th
"Madge D clk Union Title Ins Co r 4370 Idaho
"Nina Mrs r 1522 K
"Orlan L note clk Union Title Inc Co r 2128 Meade av
"Orlando (Villate) cook h 2128 Meade av
"Ray chauf J D & A B Spreckels Securities Co
"Ray H electn B M Young r 1908 5th
"Richd C r 4370 Idaho
"S Coy pntr r 2033 Woolman av
"Sidney (Adela) h 4122 44th
"Vilate Mrs presser V C Lowther r 2123 Meade av
"W Harold (Florence) bkpr Bank of Italy h 3568 2d
"Walter H (Marzlie) h 4586 Ohio
"Waymon r 2033 Woolman av
"Wm C (Eleanor) h 2283 Kearney av
"Wm E (Elliz) pntr h 4933 1/2 Saratoga av
"Wm G (Grace D) h 2944 2d
"Wm J slsmn Star Shoe Co r 4565 Terrace dr
"Wm L (Bothilde; Juniper Apts) and instrumentmn Public Works Dept USN h 220 Juniper
BRADLEY & WOOLMAN (Claude Woolman)
Funeral Directors and Morticians 644 C cor 7th Phone Franklin 2949 (See page 151)
Bradlor Ethel office sec Wyatt Merc Agcy r 1307 28th
"Leon (Minnie; Bradlor & Wolff) h 1307 28th
" & Wolff (Leon Bradlor, R N Wolff) dry gds 600 5th
Brado Emma E Mrs h 321 W Robinson av
"Herbt J (Margt S) slsmn h 412 W Robinson av

REALTY CO.

142 EAST LOOKOUT AVENUE

SAN DIEGO CITY DIRECTORY (1927)

Bradshaw Archie (Helen B) bkpr r 3855 Pringle
"Alf slsmn r 1147 5th
"Arth (Martha; A B C Electric Co) h 3729 Amarylles dr
"Arth pntr S D Elec Ry Co
"Chas A (Ralphia) USN h 1446 Front
"Chas B h 4010 Monroe av
"Clarence (Edna) dept mgr Kavanagh & Johnson h 941 26th
"Dorothy S tchr Woodrow Wilson Jr High Sch r 4010 Monroe av
"Geo (Marie) lab USA Aviation Sta h 3362 Madison
"Geo B (Grace S) h 3545 Front
"Jno lab h 2011 S 40th
"Jno H (Elliz) r 1855 Ft Stockton dr
"Jno W (May; Clark & Bradshaw) h 3519 University av
"Margt N labtry techn r 4010 Monroe av
"Ralphia phone opr Union Oil Co r 1446 Front
"Teresa R (wid B S) r 4332 44th
Bradstreet Co F A Lovejoy supt merc agcy 121 Bway R 337
"Flora O (wid A E) h 1558 4th
"Newell J clk R A Marsh r 811 13th
Bradt C A dept City Assessor
"Chas A (Syrena) h 836 18th
"Frances M Mrs h 3846 Eagle
"Garrett G (Esther) slsmn Aber & Rutherford h 1820 Lyndon rd
"Horace (Mattie; Horace Bradt Co) h 3943 Louisiana
BRADT HORACE CO (Horace Bradt) Teas,
Spices and Fire Extinguishers 106 B Phone Franklin 4205
"Martha M indywrk Munger Lndy r Chula Vista
Bradury Edw G r 1231 11th
Bradway Clarence A clk Zellerbach Paper Co r National City
Brady Allene bkpr Fred Tye r 3844 Albatross
"Alice Mrs h 4137 Cherokee av
"Chas trainmn S D Elec Ry Co
"Dorrit Mrs cashr Isaac Rubin r National City
"F J Mrs clk Sou Electrical Co r Coronado
"J Louis (Minnie) formn Benson Lmbr Co h 3844 Albatross
"Jack B (Dorrit) slsmn Arth Cosgrove Co r National City
"Jas T cigars 1131 2d r 1331 4th
"Jno cashr r 917 7th
"Jno Rev rector St Joseph's Catholic Church h 346 Beech
"Jno L (Margt) eng S D & A Ry h 3391 31st
"Jos cook r 836 1st
"M E Mrs musician h 3575 Adams av
"Mary bkpr Park Dept h 4091 Normal
"Michl T (Margt) carp S D Cons Gas & Elec Co h 3823 36th
"Opal M Mrs tchr La Jolla High Sch r 4446 40th
"Van W slsmn h 4446 40th
Braecht Chas (Martha) mech M Street Garage r 3064 K
Braeneb Loren F musician r 2320 Brant
Brafet Benj H (Nellie) carp h 2183 Kearney av
Bragav Nich D r 1030 11th
Bragdon Wm E (Pearl) USN h rear 4351 Idaho
Bragg Arth V clk USA Aviation Sta h rt 1 bx 52
"Elmer P (Hattie) h 3919 Center
"Ethel Mrs h 3615 Alexia pl
"Helen Y clk S D Cons Gas & Elec Co r 3305 Dale
"Lewis K mech Paige Co r 940 State
Bragger Jack (Mertha) USN h 3146 Newton av
Bragner Adele h 4082 Mississippi
Brahm Jack H clk Bank of Italy r 3977 Wightman
"Jno (Mary) pntr h 2425 K
"Mary organist Calif Theatre r 2425 K
Braider Wm A (Nell) agt New York Life Ins Co r Lemon Grove
Braidwood J R slsmn L R Davis
Brainard Anna E asst cashr Southwestern Gro Co r 3615 Arizona
"Annie V (wid F W) h 3615 Arizona
"Esther C tchr Euclid Sch r 3615 Arizona
"Frank E (Susie) sign pntr 725 Bway R 7 r 1340 10th
"Harold (Esther) auto mech h 3405 National av
"Jno E (Lovina D) doorkpr Fine Arts Gallery h 1340 10th
"Vincent (Clara) tchr Memorial Jr High Sch h 3795 40th
Brainerd Clinton L carp r 1840 Lyndon rd
Braisted May H Mrs r 1818 W Montecito way
"Peter (Nora) police h 641 64th
Braithwaite Robt (Berte B) USN h 1525 Columbia
Brakenhoff Geo J (Jennie) filter opr City Operating Dept h 2637 Imperial av
Bray Clark (Mayme) h 3736 Ward rd
"E W (Harriet P) slsmn h 3713 Kite
"Harriet P Mrs tchr Chollas Sch r 3713 Kite
"Margt Mrs h 3753 Front
Bramble Earl auto mech Pacific Auto Rebuilding Co
Bramble Eva B mlr 1401 5th
Bramer Gus T clk Simon Levi Co r 3229 46th
Bramham A Peyton (Anna) eng h 4086 Alabama
Brammer Mable A usher Balboa Theatre r 4343 Highland av
Bramstedt Alf J vitchmn S D Elec Ry Co
Branch Earl L (Minnie) carp h 2452c J
"Eber G (Hilda) clk S D Elec Ry Co h 4510 34th
"Edw (Flora) r 4076 44th
"Emily A (wid Wm) h 1607 Robinson av
"Ernest A (Ruth) asst eng Union Ice Co h 3035 El Cajon av
"Geo (Annie) h 2265 Woolman av
"Gertrude M r 725 W Kalmia
"Harriette E Mrs h 4656 Bancroft
"Herbt J (Mary) platformmn Union Ice Co h 725 W Kalmia
"Nell N tchr r 4380 Cleveland av
"Saml J lab S D Elec Ry Co r 4510 34th
"Thos clk J P Laursen r 2265 Woolman av
"Wm R (Elise) h 4360 Cleveland av
"Wm R jr r 4360 Cleveland av
"Wm R (Lela) clk h 1727 4th
Brand Alpha W (Lela) clk h 1727 4th
"Alton r 4725 Coronado av
"Alva W cabtmkr Bledsoe Co r 1727 4th
"Bert D (Elzina) lab M B Amusement Center h 4577 Brighton av
"Burton D (Mary) lab City Operating Dept h 4725 Coronado av
"Ernest carp r 4725 Coronado av
"Fred R (Emma) agt Pickwick Stages System h 1340 4th
"Harry r 4725 Coronado ov
"Harry C clk Western Metal Supp Co r 749 10th
"Henry L (Minnie) carp h 4394 39th



M A W
MUSIC CO.
1054 6th St.
STEINWAY
WURLITZER
And Other Pianos
VICTROLAS
Sheet Music
PIANOS FOR RENT

QUICK SETTLEMENTS
RUNYON INSURANCE SERVICE
F. S. RUNYON, MANAGER
GENERAL INSURANCE
HITCHCOCK FINANCING SERVICE
311 U. S. National Bank Bldg.
1023 2nd St.
PHONE, FRANKLIN 1075
SAN DIEGO

San Diego's Greatest Entertainment
WEST COAST THEATRES, Inc.
BALBOA THEATRE
Where Each Patron is an Honored Guest - Motion Picture Entertainment De Luxe
NEW CALIFORNIA THEATRE
San Diego's Newest and Most Luxurious Theatre. First-Run Pictures. Fashion & Marro Stage Reviews
CABRILLO THEATRE
A Family Theatre - Wholesome Pictures at Reasonable Prices



HOTEL CHURCHILL

ABSOLUTELY FIRE PROOF
NINTH AND C STREETS

GEORGE L. MAYNE, MGR.
PHONE, FRANKLIN 2186
EXCELLENT IN CUISINE AND
APPOINTMENTS

JOHNSON- SAUM COMPANY

MORTICIANS

★
Lady
Assistant

★
N. W. Corner
4th and Ash

★
Tel., Main
6168

ROSS & ROSS

BOOK
BINDERS

Account Books

Loose Leaf
Binders

Loose Leaf
Sheets

860 Third St.

Phone, Main
3306



Main 2997

CONSULT THE
BROWN OPTICAL CO.
205-6-7 John D. Spreckels Bldg.
625 BROADWAY

Eyes Examined by Appointment



Prescriptions Filled

New York
Chicago
Los Angeles

BLYTH, WITTER & CO.

GOVERNMENT, MUNICIPAL AND CORPORATION BONDS

Telephone, Main 3138

John D. Spreckels Building

SAN DIEGO CITY DIRECTORY (1927)

Breder Marie E r 3690 Park blvd
" Robt E (Louise H) slsmn h 3690 Park blvd
BREE GEORGE E (Eva) Captain The Salva-
tion Army Social Service Dept h 4867
Mansfield
" Nancy Mrs h 2011 Front
Breece Geo E musician Balboa Theatre r 309 E
Breed Clara E r 4121 Randolph
" Minnie R (wid F L) h 3024 E
Breeden Alf C miner r 4902 33d
" Alma A r 4902 33d
" Bernice r 4902 33d
" Della (wid C O) h 4902 33d
" Geo R electr r 4902 33d
" Owen S mech r 4902 33d
Breeding Della M Mrs real est 4096 5th
Breedlove Ella maid r 4582 Campus av
" Emily Mrs h 2372 Julian av
" Fred (Laura) h 3912 Riley
" Grover C trainmn S D Elec Ry Co
Breen Chas N (Carrie H) h 1260 29th
" Ellen R prin Lincoln Sch r 1067 Lincoln av
" Jas W (Anna M) h 3585 31st
" Margt R (wid J F) h 1067 Lincoln av
" Martin W (Florence) USN Air Sta h 4242
40th
Breene Ann W Mrs h 1964 5th
" Walter S (Helen E) with Marston Co h 4269
Hawk
Brees Cora Mrs r 135 24th
Brees Claude slsmn Continental Baking Co
r 4067 38th
" Dorothy Mrs cashr U S Grant Hotel h 4067 a
38th
" Irving H (Elliz) eng h 2514 Union
Bregante Antony (Cath) h 2146 Columbia
" Antony jr (Esther) h 2136 Columbia
" Fred r 2136 Columbia
" Gerolimo (Pomero) h 1753 Kettner blvd
" Jane r 1753 Kettner blvd
Bregg Carl W (Esther) mech r 4857 Auburn dr
Breiner Austin F (Mayme) ins agt E R Spade
h 4632 Marlborough dr
Breibard Morris (Bessie; Balloon Dye Works)
h 3219 33d
Breitenbach Carl G (Sylvia) USN h 3369 Acacia
" Bessie r 646 A
" Wm G (Helen) slsmn C J Hendry Co h
335 21st
Breitsprecher Aug (Gertrude) h 5248 El Cajon
av
Brelin Ebb A (Emily M) carp h 2370 Hickory
" Gustav (Carrie; Brelin & Walker) h 3936
Richmond
" & Walker (Gustav Brelin H Walker) plstr
contrs 805 8th
Brem Jacob W (Elsie) tailor 964 5th R 322
and 928 4th h 1640 6th
Bremberg Victor lab S D Cons Gas & Elec Co r
3696 Beta
Bremet Jos lab r 141 F
Bremner Frank D (Grace) press formn S D
Independent h 4952 34th
" Jno B (Ella) h 306 Robinson av
Brems Arth E (Maude) drtismn City Operat-
ing Dept h 4225 Kansas
" Edna M prin Euclid Sch r 540 Laurel
Bren Jacob W (Elsie) tailor h 1634 6th
Brenberg Victor lab S D Cons G & E Co r
3696 Beta
Brendle Frank J (Rose; New Hampshire Apts)
h 233 15th
Brendt Lee (Alice) USMC h 4316 Alabama
Breneman Zenas H r 1839 W Columbia

Brenes Jno (Elliz) lab S D & A Ry h 1703 Main
Brenkert Jos W (Mary) h 3805 Merivale av
Brenn Monte M chauf F C Orndorff r 1143 15th
Brennan Anastasia r 3303 Copley
" Frank lab Lenox Cafeteria r 535 E
" Hugh J (Nellie) h 701 Robinson av
" Jas B A (Agnes M) buyer Klauber Wangen-
heim Co h 3821 Mississippi
" Jas J (Arcadia) lawyer 1023 2d R 306 h
3761 29th
" Jno J (Elliz) chef h 5035 Narragansett av
BRENNAN JOS W (Dorothy A) Harbor Mas-
ter h 2950 1st
" Roy C slsmn Rolando Sales Organization
r 3365 33d
" Thos L (Belle) ins 432 C R 44 h 4716 Che-
rokee av
Brennecke Aug (Emma) h 4334 41st
Brennen Wm R (Mary) plmbr 1733 Madison av
h 3303 Copley
Brenner Carl O (Nanna A; Service Linoleum
& Carpet Trade Shop) h 4568 Bermuda
av
Brenner Chas P (Marie E) h 2218 Juan
" Chas R (Estella M) phys 1007 5th R 721
h 434 Brookes
" Eug lab Co Hosp
" Geo O hlpr Reed Bros Co r 4568 Bermuda
av
" Harry (Lydia) delicatessen 825 Bway h 4051
Park blvd
" Jean clk r 4568 Bermuda av
" Jno ironwkr r 702 1st
" Melville R r 4246 44th
" Peter A (Dorothy) clk A M Lane h 2702
Grand av
" Raymond H (Bertha) dept mgr Holzwasser
Inc h 4246 44th
Brennesholtz Elliz clk Bank of Italy h 2330
Union
Brent Jno r 1146 8th
" Mary E (wid J T) r 4181 Euclid av
Brenton Bruce h 1247 Columbia
" Dallas C jan W E Shaw Co r 3236 Filbert
" Geo (Olive) mach h 3032 Boston av
Bresa Aresa (Nicolasa) lab h 330 Dewey
Bresler Abr N (Anna) drugs 1202 Market h
4145 Hermosa way
" Freda H r 3356 Birch
" Jno B (Mary) lab h 3356 Birch
Bressler Clinton r 4546 Kansas
" Earl (Lena) restr 514 F h 4546 Kansas
Bressman Augustus A (Alice M) h 4117 Eagle
Brest Claude W (Nellie) chauf h 548 S 38th
Bretsch G H dentist 964 5th R 223 r University
Club
Brett Edw W (Isabel) lab h 4352 Maryland
" Jno h 640 63d
" Jno T (Jatie) h 3970 Oregon
" Willis C (Lucille) lab MacKenzie & Dyer h
3778 44th
Bretz Arth H (Bess B) dentist 425 University
av h 325 Robinson av
Bretzeus Carl J housemn Madison Apts
Bretzius Marjorie G clk Machinery Pipe & Supp
Co r 2529 B
Brew Kath F (wid Geo) r 2945 Bancroft
Brewer Ada sten Peerless Lndy Co r 4135
Texas
" C car clnr S D Elec Ry Co
" C collr Pure Milk Dairy Co r 4917 Santa
Monica av
" Clara A indwkr Munger Lndy r National
City

FRANK
E.
ATWOOD

REAL ESTATE

HEADQUARTERS
FOR TRADES
PHONE
MAIN 5467

SEE PAGE 126
846
SEVENTH ST.
SAN DIEGO

SPECIAL
RATES!!

ON
HOUSEHOLD
GOODS
BETWEEN
LOS ANGELES
AND
SAN DIEGO

COAST
TRUCK
LINE

6th and K Sts.
Main { 4135
4136

A. B. BOWMAN
ATTORNEY AT LAW

—OFFICES—
SAN DIEGO, CAL., 518 Union Bldg. Phone, Main 7205
LOS ANGELES, CAL., 1015 Spring Arcade Bldg. Phone, F&B 1534

PATENTS
TRADE-MARKS
COPYRIGHTS

THE BACH COMPANY -- INSURANCE

REAL ESTATE • BONDS • LOANS

PHONE, Main 2165

614 ELECTRIC BLDG., 861 SIXTH ST.

ACME
CLEANING
PRESSING
DYEING

470-474 19th
Cor. Island
PHONES
F. 5591
AND
LA JOLLA 8-J

FRYE
&
SMITH

PRINTING
SERVICE
OF TASTE
850
Third Street
MAIN
8175

222 SAN DIEGO CITY DIRECTORY (1927)

BREWER-Cont

"Edna bkpr C E Gustafson r 4359 Hamilton
"Eliza (wid J B) r 3071 National av
"Emmett T carp r 4476 Mechanic
"Estella Mrs slsldy G W Goforth r 3934
Madison av
"Eva sten r 1012 C
"Florence H tchr Logan Sch r 2171 Logan av
"Geo F (Lorraine) agt New York Life Ins Co
h 2978 Redwood
"Herbt E slsmn Bledsoe Co r 444 G
"Hoyt P eng U S Grant Hotel r 1334 1st
"Isaac N barber 3963 Imperial av r rear
3071 National av
"Jas (Edna) USN h 4359 Hamilton
"Jas C (Anna F) constr insp Public Works
Dept USN h 3956 Albatross
"Jas L waiter r 841 2d
"Jno (Bertha) carp h 3877 Swift av
"Jno (Estella) electr Sunset Elect Co h 3934
Madison av
"Jno A (Clara) h 2636 Newton av
"Leo A gdnr r 4135 Texas
"Lillie M (wid Herman) h 4135 Texas
"Louisa (wid J B) h rear 3071 National av
"Melvin h 937 Univ av
"Nella Mrs h 1268 Front
"Rose B Mrs h 4043 Oregon
"Silas E (Izora) carp h 3873 Swift av
"Thos (Gene & Tom's Service Station) r
Encinitas
"Thos A (Lilla) with Marston Co h 2423 5th
"Thos A jr h 2435 5th
"Willard H baker r 4135 Texas
"Wm F (Hattie) printer h 4163 Wilson av
"Zula V G h 3528 30th

Brewington Clara Mrs h 1031 Univ av
"Kathryn L clk F W Woolworth Co r 727 19th
Brewster Agnes A (wid N A) h 4621 Marl-
borough dr

"Earl H E USN Air Sta
"Hotel Mrs Allie Juleff prop 415 C
"R O (Ruth) trainmn S D Elec Ry Co h 4533
Georgia
"Zebbie E USN r 2153 Union

Breyler Walter W (Amy) decorator h 1270
Cleveland av

Brian Ora W (Irene H) with Marston Co h
3618 Marlborough av

Briar Eva L (wid L H) h 2174 Logan av
Bricca Chas F USN h 127 W Date

"Letitia C indywr r 127 W Date
Brich Frank J (Daisy A) electr h 921 W Maple

Brick Bridget (wid J J) h 3587 Meade av
"Edw P vulc J J Brick r 3587 Meade av

"Frank E (Louise) USN h 205 21st
"Jeremiah J (Lillian) vulc 2559 Univ av h 4096
Arizona

"Jno L chauf Union Ice Co r 205 21st
Bricker Allen D tallymn C R McCormick Lmbr
Co

"Josephine Mrs drsmkr h 2718 A
Brickey Arth L chauf Simon Levi Co h 627 17th

Brickner Roy (Leatha) USN h 3375 Copley av
Bridenstein Frank lab S D Cons Gas & Elec
Co r 3565 44th

"Leslie M (Myrtle) carp h 3951 Alabama
Bridge Mabel L r 229 Ivy

BRIDGE NOEL H (Alene) Mortgage Loans,
Investment Securities 1030 8th Phone
Main 9036 h 3114 Upas

Bridges Appleton S (Amelia C) sec-treas Tim-
ken Inv Co h 2500 Chatsworth blvd

"Barbara Mrs h 2114 1/2 National av

"Frank D (Kath) pntr h 2480 1/2 L
"Hannah (wid Reuben) r 1814 Spalding pl
"Harold W (Myrtle) h 4254 Euclid av
"Jas h 545 10th
"Robt E linemn S D Cons Gas & Elec Co
r Escondido

Bridgman Alden L (Clara E) h 2926 Logan av
Bridwell Earl G (Cecile) shingler h 5033 Mans-
field

"Leggie A (Lulu) shingler h 4344 Kansas
Briel Jno H slsmn h 2334 30th

Brier Frances C Mrs h 134 Hawthorn
"Lucy M (Franklin) r 1259 Johnson av

Brieser Theo r 1134 11th
Brigger Marion Mrs r 4219 44th

Briggs Alatheia Mrs mgr San Miguel Mineral
Springs Co r 3817 Center

"Alfd W (Stella J) bkpr h 3429 45th
"Chas B (Maude B) fuel 1905 Colton av

"Chas L (Marie) rancher h 4227 34th
"Clifton B (Harriet E) br mgr Hellers Inc
h 1548 6th

"F Howard (Guinn) with Union-Tribune r
2461 Island av

"Fannie Mrs r 4114 Arizona
"Frank H gro 2461 Island av

"Frank N bkpr h 2102 G
"Geo wtchmkr J Jessop & Sons r 930 7th

"Herbt E chauf Cudahy Pkg Co r 435 J
"Leon R (Florence) dentist 520 E R 210 h
3728 Herman av

"Llano D (Eliz W) autos 2d hd 822 Front
h 1504 Garnet av

"Mary B Mrs r 410 A
"Maude E clk Strahlmann Mayer Drug Co
r 1905 Colton av

"Ronald E (Rita) driver Rush Oppenheimer
h 4376 McClintock av

Brigham Emma r 1422 5th
"Helen S h 3284 El Cajon av

"Maurice F r 5314 Churchward
Bright Barbara clk Mrs Martha Verdoe h 2241
4th

"Ernest P h 2419 Wightman
BRIGHT GEO L (Ethel E; Simplex Piston Ring
Co of San Diego) h 3015 Kaimia, Phone
Franklin 1480

"Gilbert S (Josephine) dept mgr Holzwasser
Inc h 2940 1/2 Kaimia

"Walter C (Barbara) auto mech Dewitt
Griffith h 2241 4th

Brightman Cora S (wid S B) h 1433 Grove
Brighton Apartments 5054 Brighton av

Brignac Leo J carp h 670 8th
Briel J H slsmn Wm Brunson r 2334 30th

Briley Wesley L lab S D Cons Gas & Elec Co h
343 30th

Brill F W solr r 729 7th
"Jno (Minnie) mgr National Furniture Co
h 3541 Indiana

"Mina bkpr Natl Furn Co r 3541 Indiana
"Ross R (Mary) slsmn h 4752 Idaho

"Wm (May) cigarmkr Calif Co-op Cigar Co
h 3128 Juniper

Brillhart Jesse T (Eliz R) slsmn h 1333 Front
Brimhall Wm H auto mech S D Elec Ry Co

"W N slsmn Rolando Sales Oorganization r
1237 Hayes av

Brimmer Harry (Jacoba) jan h 1222 C
Brinck Wm F r 3145 Herman av

Brinley Benj H (Edna) USN h 2185 Woolman
av

"Reginald W (Mary) h 3264 Polk av

BAY VIEW AUTO CAMP

SAN DIEGO'S FINEST • JUST LIKE HOME

Phone, Hillcrest 6843

3873 California Ave., corner La Jolla Blvd.

SAN DIEGO CITY DIRECTORY (1927)

Brinegar Chas H mech h 2451 1st
"Guy batteryrmn R B Cobb r 2451 1st
"Russell A (Edna) cabtmkr h 3034 National
av

Brink Jas P h 1010 15th
"Jos W (Elva) pntr h 1919 Howard av
"Mame E curios 125 W Bway r 133 same

"Ray r 1010 15th
"Sigfred B (Adaline) U S N h 3960 Utah
Brinker Edw P (Nora D) real est 930 8th h

3315 4th
"Louise sten S D Window Shade Co r 3765
10th

"Mary L clk S D Window Shade Co r 3765
10th

Brinkley Chas A (Genevieve) slsmn Monolith
Portland Midwest Co h 4150 Albatross

"Sadie Mrs r 906 11th
Brinkman Chas F (Julia) h 2143 Cable

Brinkmeyer W firmn Fifth Street Garage
Brinkmeyer Henry Rev chaplain Mercy Hos-
pital h 4098 Hillcrest dr

"Mary r 4098 Hillcrest dr
Brinton Bruce waiter U S Grant Hotel h 1247
Columbia

"Florence L (wid Lewis) h 100 Walnut av
Brinton Roy R with Marston Co r 1541 8th

Briones Clarie (Pas) lab C R McCormick Lmbr
Co h 1020 Sampson

Brislin Lois r 4986 Niagara av
"Rhoda (wid Wm) r 4986 Niagara av

Brisbois Chas B (Mildred) auto mech h 6336
Wunderlin av

Brisby Calvin W slsmn Holzwasser Inc h 4193
44th

Brisco Clara Mrs clk P O and member U S
Civil Service Board of Examiners r 1640
Market

"Hannah (wid Robt) r 168 18th
"Lloyd (Melvina) chiropodist h 3554 Moun-
tain View dr

"Thos flagmn Santa Fe r 168 18th
"Wm R (Sadie) whsemn Santa Fe h 168 18th

Briscoe Glen A (Clara) plmbr C H Julian h
4028 37th

Brisnahan Edith phone opr Sutherland Co r
340 West B

Bristol Blanche hairdrsr Mrs Doris Moir r 3916
5th

"Eug E (Nettie) carp h 5131 Maurays pl
"Harmon D (Edna G) slsmn h 1242 Bush

"Kate V Mrs h 4653 Campus av
"Mary C h 2935 Laurel

"Mary J (wid Merritt) r 2935 Laurel
"Mary J (wid Marston Co r 4653 Campus av

"Viola S with Marston Co r 4153 Georgia
"Wesley (Golda) slsmn h 4153 Georgia

Bristow Dee H mech USA Aviation Sta
Britt Eliz B (wid Phillip) r 3938 Idaho

"Theo J (Emma) barber h 524 S 39th
Brittain Edith H tchr Washington Sch r 4051
Brant

"Ernest A slsmn r 4051 Brant
"Harry L (Mazie) carp h 3644 Landis

"Jerry H steel wkr r 4051 Brant
"Lillian E asst cashr V Wankowski & Co r

4384 Georgia
"Marion L Mrs h 4051 Brant

"Robt F steelwkr r 4051 Brant
"Wm H awnings 533 F

Brittan Helen M Mrs with Marston Co r Na-
tional City

Britten Chester E (Jeanette) USN h 160c 22d
Britton Chas J medicine mfr 611 8th

"Clarence E (Lillian) slsmn h 4384 Georgia
"J M r 1317 1st

Brizolori Andrea lab S D Cons Gas & Elec Co
r 2795 I

Broach Frank T (Myrtle) auto wind shields 130
West B h 3815 Georgia

Broad Wm clk h 1625 Robinson
Broadhead Arth J USN Air Sta

Broadhurst Mildred D (wid W A) r 1825 Sheri-
dan av

Broadley Fred L (Laura) slsmn h 928 Ft Stock-
ton dr

Broadmeadow Wm H USN Air Sta
Broadway Barber Shop (H C Zimmer W E
Burns R H Lucore) 210 Bway

"Boot Shop (Max Helmburge) shoe repr 717
Bway

BROADWAY CAFE (Saml and Wm Gallacher)
opposite San Diego Hotel 328 W Broad-
way Phone Main 6862

BROADWAY CONFECTIONERY Ira T Star-
buck Prop 901 Bway cor 9th

"Hotel (Mrs Emma Jeancon) 222 Bway
BROADWAY PHARMACY (Geo H Walker) 701
Bway Phone Main 2243

"Pier Ft Bway
"Theatre 815 Bway

Broadwell Harley G chf clk U S Naval Training
Sta

Broaghton Earle E r 615 10th
Broch Frank h 3815 Georgia

Brock Andw (Rose) jan S D Sun h 2964 Im-
perial av

"Arth L clk R S Brock h 3628 Univ av
"Dorothy L nurse Parker Painless Dentists r

4637 North av
"Ellz r 1605 Torrance

"Fredk G (Nettie) slsmn Bledsoe Co h 4637
North av

"Jno T (Rose) lab h 2312 Moore
"Laura K r 3629 Landis

"Mattie K (wid Geo) h 3629 Landis
"Percy C slsmn Holzwasser Inc r 4637 North
av

"Roland H (Mildred) solr S D Cons Gas &
Elec Co h 4501 Maryland

"Ronald S (Pearl) bldg contr 3628 Univ av h
3692 Bancroft

"Sarah Mrs h 1603 Torrance
"Sarah C h 4451 Hermosa way

"Wm longshoremn r 546 West E
Brockerman Olive E (wid Glenn) depy City
assessor r 3571 41st

Brockett Irving T (Anna) v-pres-treas Ballard
& Brockett h 3917 Alameda dr

"Jack B (Henrietta) teller Bank of Italy
(Union Br) h 4127 Hamilton

"Reed H (Conchita) chauf h 2137 Harrison av
"Wilfred E r 2137 Harrison av

"Wm H (Frances) clk A W Thayer h rear
2043 Julian av

Brockman Agnes (wid Edw; Santa Maria Apts)
h 4079 Hillcrest dr

"Carrie r 935 Bway
"Chas J (Emma) auto camp 1877 Moore
h 1870 Hancock

"Geo A carp h 3619 Landis
"H F mech D Maxwell Co r 1247 Columbia

"Harold confy 1604 W Lewis r Coronado
"Jno auto mech r 1247 Columbia

"Lillian K h 935 Bway
"Sol B r 1265 3d

Brockmeyer Edw F (Martha) pipeftr S D Cons
Gas & Elec Co h 3070 Walton pl

"Myrtle Mrs hemstitching 1733 Univ av r 3070
Walton pl

EADS
INVESTMENT
COMPANY

REALTORS

INSURANCE
LOANS
LEASES
RENTALS
BUILDING
PROPERTY
MANAGEMENT

SPECIALIZING

In Property from
Balboa Park to
the Bay and
Business Property

WE KNOW VALUES!

2501 FIFTH STREET
COR. 5TH AND LAUREL
TELEPHONE, MAIN 5383

DANGER

INSURE YOUR
AUTO
WITH
Individual
Underwriting
Corp.
PHONE MAIN 1350
431
Commonwealth Bldg.

PHONE, Hillcrest 5028

H. J. EDWARDS, Inc.

1166 Second Street
Phone, Franklin 1304

BRANCHES
1125 First Street
4128 University Ave.
4th at Nat'l Ave., Nat'l City



W. W. GIBSON, Manager

CAPITOL ELECTRIC COMPANY

3833 Fifth Street

ELECTRICAL CONTRACTORS San Diego, California

UNIVERSITY and MARLBOROUGH

THIRD and NAT'L AV., NATIONAL CITY

CAMPBELL CHEVROLET COMPANY

16th and BROADWAY

PHONE, Franklin 1234

STATE and B

HUNTER & CO.

STOCKS AND BONDS

WE BUY,
SELL AND
QUOTE ALL
LISTED AND
UNLISTED
STOCKS
AND
BONDS

F. W. HUNTER
F. J. KORABEK

800-801-802

John D. Spreckels Bldg.

MAIN 8643

GRAIN BROS.

Auto Sheet

Metal Works

Auto Bodies

Fenders

Radiators

BAKED

ENAMELING

PHONE

Franklin 2871

CORNER INDIA
AND A STS.

SAN DIEGO CITY DIRECTORY (1927)

224
Brockton Nettle (Majestic Hotel) h 536 F
Brockway Henry E tchr r 1904 Beryl
" Saml F (Margt E) h 1875 Julian av
Brodd Emma Mrs (Hotel Everett) h 147 West E
Brodeck Amella (wid Henry) r 3979 9th
Broderick David E Harriett M h 1445 Union
" Glenn B tchr S D High Sch r 2441 B
" Michl pistr r 1265 3d
" Ruth B r 3402 Park blvd
" Tom K slsmn r 1229 8th
" Walter S (Annie) clk Holzwasser Inc h 3402
Park blvd
Brodersen Claus lab S D Cons Gas & Elec Co h
3574 Main
Brodersohn Louis W (Rae) h 2119 30th
Brodersohn Arth with De Luxe Bakery h 935
Bway
Brodfuehrer Ann L clk Pantages Theatre r
2781 Logan av
" Belle Mrs h 2781 Logan av
" Geo baker r 2781 Logan av
Brodie Maria phone opr r 2127 Irving av
" Murray phone opr P T & T Co r 2127 Irving
" Tillie Mrs r 3567 31st
" Wm L (Estella A) gro 4702 Imperial av h
4704 same
Brody Arth (Annie) h 2931 Webster av
Broeke Goddard C h rear 1937 Harrison av
Broezel Edw (Carrie M) clk h 202 W Fir
Brogan Eliz J clk Bank of Italy r 4117 3d
" Mary maid 2740 Park av
" Mary M clk h 4117 3d
Brogle Jno P (Mame M) mgr Home Sash &
Door h 3422 Utah
Brohm Henry G (Tillie) razor grinder 523 E h
3945 Idaho
Brokamp Henry J (Almo) with Marston Co h
2060 Adams av
Brokenshire Leonard millmn Whiting-Mead Co
r National City
Brokken T E lab Co Hosp
Broman Elmer (Ann) carp h 3744 Mississippi
" Jno masseur Mrs A V Zink r 333 Plaza
Brombly Harry (Myrtle) h 4674 W Pt Loma
blvd
Bromley Frances W Mrs h 1901 E
" J Willard (Lizzie) h 3087 Thorn
Broms Ernest A (Emily) USN Air Sta h 1676
Linwood
Bronrdie Earl S slsmn Motor Hdw & Equipt Co
r 4651 Kansas
Bronough Mabel C Mrs h 3595 28th
Bronson Arth W r 3800 4th
" Edna C (wid H M) r 3446 28th
" Fred H USN Air Sta
" J H Mrs forlidy Palomar Laundries r 615 8th
" Lizzie M (wid J M) r 3446 28th
" Olcott W (Marian) real est h 3800 4th
" Ted mach A R Robbins Marine Eng Wks
BRONX HOTEL (Ross T Kline), 1501 5th, Phone
Main 6108
Brook Clara E Mrs h 417 Spruce
" Erma M bkpr r 417 Spruce
" Franc E (wid B M) h 2158 State
" Jos L (Mayvne) electn h 1649 7th
" Paul D (Velda) reporter S D Union h 529 S
Evans
" Saml R (Alice M) clk Klauber Wangenheim
Co h 2028 Logan av
Brooke Ernest (Anna) USN h 4494 34th
" W S hosemn City Fire Dept
Brookes Ellen maid 4005 Bayard
Brooklyn Heights Presbyterian Church Rev. A.
O Elliott pastor 1845 30th

BROOKLYN PHARMACY (M C Eldridge) 1503
30th, Phone Franklin 2301

" School Ruth Mac Clenathan prin 1345 30th
Brookman Chas (Sarah; Hotel Belmont) h 926
3d
Brooks Alf cook h 611 1/2 13th
" Bess slsldy Ballard & Brockett Co r Imperial
Beach
" Chas slsmn Hugh Evans & Co Inc r 4869
Circle dr
" D Estelle clk White House Hotel

BROOKS DWIGHT (Jennie), Real Estate,
Loans, Investments, Oil Lands and
Ranches, Exchanges a Specialty, 4350 El
Cajon av ne cor Fairmount, Phone Hill-
crest 4649, h 4375 46th, Phone Hillcrest
6218W
" Earl R (Ruth) lab h 4103 51st
" Edw H bkpr City Opearting Dept h 4084
Oregon
" Edwin D (Ella C) h 4364 Menlo av
" Elbert D clk Klauber Wangenheim Co r 4375
46th
" Elmer A (Norlen R) slsmn Klicka Lmbr Co
h 4191 Manzanita dr
" Elva L (wid G E) h 1912 W Columbia
" Ernest E (Louise) h 4190 43d
" Ernest L (Mary) carp h 4352 Alabama
" Florence h 3968 Hawk
" Florence h 320 W Pennsylvania
" Frank M mgr Art Concrete Works r Pasa-
dena
" Geo detective r 1466 4th
" Geo C (Nora P) h 3505 33d

BROOKS GEO W (Lucy), Real Estate, 2054
Garnet av, Phone Pacific Beach 481
" Grover C (Eunice J) sashmkr S D Planing
Mill h 329 Pennsylvania av
" Harry h 1912 W Columbia
" Harry A yd formn Shell Co r Imperial Beach
" Harry G hauling r 1912 W Columbia
" Herbt (Margt) elev opr h 104 B
" Hulda C (wid Malcolm) h 3357 Grim av
" J A Mrs cashr U S Grant Hotel r 415 C
" J L metermn S D Cons Gas & Elec Co r 1649
7th
" Jas H (Thenie) h 2402 30th
" Jane B Mrs h 1116 G
" Jennie Mrs h 2020 A
" Jerome auto clnr r 3975 Delta
" Jno notary public Bank of Italy r 3653 7th
" Jno P r 854 10th
" L E auto pntr J R Singleton r 4352 Alabama
" Louis I USN r Naval Hosp
" Lydia (wid Jno L) h 3777 Highland av
" Mabel G (wid King) slsldy Pollyanna Glad
Shop h 633 Sutter
" Margt H walter Ingersoll Candy Co r 104 B
" Mary r 1331 Fern
" Mary J r 3225 National av
" May E phone opr P T & T Co r 3115 Thorn
" Olga Mrs nurse Fraser Convalescent Home
" Philip clv eng r 1219 1st
" S Gilbert (Martha) h 2854 B
" Saml (Anna) agt Met Life Ins Co h 3679
Fairmount av
" Saml (Bessie) clk Federal Auto Wrecking &
Tire Wks h 3976 Delta
" Thos (Mary) gdnr h 4535 Boundary
" W C Mrs clk Whitney & Co r 1362 3d
" Wm lab r 845 9th
" Wm G auto repr 3005 Imperial av r 3004
same
" Wm S cabtmkr Krozler & Olin r 535 E

DESERT EXPRESS, Inc.

Operating daily between SAN DIEGO,

CALIF., and PHOENIX, ARIZONA,

via EL CENTRO and YUMA

312 Eleventh St.

PHONE, Franklin 2452

San Diego, Calif.

SAN DIEGO CITY DIRECTORY (1927)

Broom Lou L (Ella) r 1544 4th
" Mybert E (Beatrice) r 3185 B
Brophy Hugh J h 2432 Imperial av
Brorson Carl A (Mabel A) drftsman h 1621
Felton
Brose Bernice M sten Wright & McKee r 1569
6th
" Carrie H drsmkr h 1656 3d
" Fred O (Christine) clk S D Cons Gas &
Elec Co h 4451 Dwight
" Marle B Mrs fur rms 1569 6th
" Mary E h 4819 Santa Monica av
" Paul deck hd S D & Coronado Ferry Co
Bross Chas M (Miriam) ins agt h 4233 39th
" Henry J slsmn California Pioneer Auto Club
r 2170 4th
" Milborne r 4233 39th
" Wm F (Mae) h 4622 North av
Brousseau Aurelia Mrs h 2644 National av
Brosteaux Ariste G printer S D Sun r 4321
Bancroft
Brothie David J (Annie) h 1660 2d
" Walter (Ella) tailor 740 F h 142 22d
Brothers Alton H (May B) slsmn h 2227 Landis
" Geo pntr h 1335 A
" Lillie P (wid W P) h 1520 Upas
" Myrtle Mrs sten h 2120 1st
" Oscar C slsmn Monlith Portland Midwest Co
r Sandford Hotel
" Victorine r 2436 L
" Viola J slsldy Holzwasser Inc r 3645 Granada
av
" Wm F (Viola J) h 3645 Granada av
Brotzman Henry H gunsmith h 948 Ash
" Leota C r 948 Ash
Broughton Cyrus E (Mamie) USN h 2430 N
" E r 1335 J
" Fred (Nettie) h 220 Ivy
" Harry O chauff U S Naval Training Sta
" Jas L (Jennie A) h 1268 Pennsylvania av
Brouhard Adrian A (Maggie) gas sta 6821 Im-
perial av h 6839 same
Brousseau Edw R plshr Universal Electro Plat-
ing Wks r 5025 Hawley blvd
" Wm H h 5025 Hawley blvd
Brothers Alton slsmn H J EDWARDS INC h
2820 B
" Edna M sten Union Oil Co r 948 19th
" Emily C with Marston Co h 948 19th
" Eugenia (wid O L) h 948 19th
Brouwer Albt (Bessie) pharm h 1862 W Colum-
bia
" Albt (Wilhelmina) pharm Donald Creelman
h 3873 36th
Broward Chas (Eliz; Hotel Marquette) h 814 F
BROWDER PAUL M (Helen) District Supt Mu-
tual Life Ins Co 308 Watts Bldg 520 E,
Phone Franklin 4372, h 4808 Bancroft
Brower Jas F clv eng Watson, Valle & Gough
Inc r Coronado
" Saml carp h 854 10th
" Saml H (Ethel) carp h 5230 Wilmas
Brown A Carmi (Wilma H) slsmn Dixie Lmbr
& Supp Co h 1063 Robinson av
" A Morton slsmn r 814 F
" Aaron A (Anna) h 4672 Kansas
" Aaron L (Brown & Smith) h 633 W Market
" Addie E Mrs h 2320 32d
" Agnes E tchr S D High Sch r 3628 7th
" Airline and Flying School (T K Brown) 3602
Barnet av
" Al wtchmn Park Dept
" Albt F (Adella) chauff Sutherlands Stage h
3259 Madison av

" Albt H (Edith) reporter S D Union h 4614
Edgeware rd
" Albt J (Susan L) h 4025 Arizona
" Albt W elev opr First Natl Bk Bldg r 133
W Bway
" Aletha R (wid A A) h 3100 Franklin av
" Alice J (wid C W) r 2229 State
" Alice L sten T F Wier h 1260 Robinson av
" Allen S (Sarah M) slsmn Union Oil Co h
3080 Logan av
" Allen W (Mary) shoe repr 625 W Market h
2930 Woolman av
" Alma J sten Robt Pollock r 1260 Robinson av
" Alonzo B (Marle) lab h 2666 Imperial av
" Alonzo W h 3792 Rose ct
" and White Cab Co 916 3d
" Andy chauff Sutherlands Stage r 926 3d
" Anna E (wid W R) r 2733 29th
" Anna M Mrs h 2127 Howard av
" Anne Mrs h 2246 4th
" Annie (Hotel Brighton) h 431 Market
" Anthony T (Lucinda; Brown & Botts) h
2743 Market
" Archie E (Florence E) eng h 855 11th
" Arht lab Reliable Junk & Wrecking Co
" Arth H (Julia) h 4193 Cleveland av
" Audrey Mrs h 4728 Narragansett av
" Austin G (Annie S; Fredk L Brown Co) r La
Jolla
" Azile Mrs r 811 25th
" Barbara hskpr 3927 Utah
" Bedford F (Carrie) h 669 Front
" Belle (wid D W) h 4706 Terrace dr
" Benj (Ellen) lab S D Cons Gas & Elec Co h
1250 Pennsylvania av
" Benj F baker Vegetarian Cafeteria r Na-
tional City
" Berkley C plmbr r 3519 44th
" Berner A (Irene M) waiter h 4064 Poplar
" Bertram J clk Holzwasser Inc r 3405 Texas
" Beth Mrs h 4479 Maryland
" Betty B mlmr h 548 Univ av
" Beulah clk Whitney & Co r 1634 4th
" Beverly N (Rosina H) h 3405 Texas
" Bina E (wid Geo D) r 3678 37th
" Blanch (wid Luke) h 2014 Bway
" Blanche waiter Holzwasser Inc r 237 West F

BROWN BROS GARAGE (George C Brown)
General Auto Repairing, Accessories and
Tow Car Service, 829 University av, Phone
Hillcrest 3766-J
" Burton N trainmn S D Elec Ry Co
" C E h 131 15th
" Carl blksmith S D Cons Gas & Elec Co r 273
Alvarado
" Carleton A (Marie G) jwlr 4282 Univ av h
4080 Van Dyke av
" Carleton L (Celia) h 3437 Granada av
" Carmen P (wid Philip) h 3175 Cedar
" Caroline D h 4120 Wabash av
" Carolyn E (wid C H) h 3049 E
" Cath Mrs nurse City Pub Schs r 2504 Polk
" Celia A Mrs r 4085 Goldfinch
" Chas r 341 West E
" Chas lab h 3027 Franklin av

BROWN CHARLES (Charlotte A) Licensed
Real Estate Broker, 848 E, Phone Main
2835, h 4230 Arden way, Phone Hillcrest
3485
" Chas slsmn h 3761 Oneida pl
" Chas A electn h 2229 State
" Chas A (Lillian) pntr S D & A Ry h rear
3946 Georgia
" Chas C lab h 2411f L

BARNEY & BARNEY

INSURANCE

(Every Form)

BONDS

(Surety)

PHONE

Main 2143

Scripps Bldg.

(2nd Floor)

ROOFS

APPLIED

REPAIRED

PAINTED

BENTON

ROOF &

PAINT

CO.

2136 Keitner Blvd.

Franklin 5198

ROOFERS

PAINTS, OILS

VARNISHES

ENAMELS

BRUSHES

PAINT

MANUFACTURERS

BIRD ROCK BY-THE-SEA

FOR SALE BY THE M. HALL CO. REALTORS

PHONE, FRANKLIN 4794

DANIEL A. DEACON

PLUMBING AND HEATING - "THERE'S-A-REASON"—QUALITY FIRST - PRICES RIGHT

851 Seventh Street (Between E and F)

Branches: 7836 Herschel St., La Jolla, and 3328 Adams Ave., Normal Heights

1168 FOURTH ST.

ESTABLISHED 1886

PAINTS
VARNISHES
ENAMELS

W. P. FULLER & CO.

PLATE & SHEET GLASS
MIRRORS
SASH & DOORS
MANUFACTURERS AND DEALERS
SEVENTH AND F STREETS
TELEPHONE, Main 0182

NOVELTY
SHEET METAL
WORKS, Inc.

BAKED
ENAMELING
—
AUTO BODY
FENDER
AND
RADIATOR
REPAIRING
—
AUTO TOPS
and PAINTING

Phone, Main
5193

INDIA and B

GREAT
NORTHERN
LIFE
INSURANCE COMPANY
— MILWAUKEE, WISCONSIN —

Life
Accident
Health

E. A. MARTHENS
AND
R. G. WILLIAMS
MANAGERS

325
COMMONWEALTH
BUILDING
524 B ST.

Phone, Franklin
4097

"FROST OAK FLOORING IS BEST"
Frost Hardwood Lumber Co.
Market at State
Main, 4888

SAN DIEGO CITY DIRECTORY (1927)

226

BROWN—Cont

"Chas E beverages 121 16th h 166 same
"Chas E USM r 214 West F
"Chas E USN h 902 19th
"Chas J (Minnie) electn h 4042 Ohio
"Chas K (Nellie B) pntr h 1249 Front
"Chas L (Belle) cigars 825 W Bway h 1784
Linwood
"Chas S Jan M B Amusement Center r 3952
Louisiana
"Chas W carp H J Gerard h 1709 F
"Chas W (Anna) phys 861 6th R 410 h 3848 4th
BROWN CHAS WM, MD (Madeline), Practice
Limited to Ear, Nose and Throat, Office
Hours 10 to 12 a m and 2 to 4 p m, 613
Commonwealth Bldg, 524 B, Phone Main
5445, h 1614 Torrance, Phone Hillcrest 3316
"Chester R (Nellie) phys 2940 Univ av h 4159
Ohio
"Chris driver Lears Dairy r 4553 Arizona
"Christian N (Leonore) eng S D & A Ry h
2879 National av
"Christina (wid W R) r 4210 Orange av
"Clara (wid Robt) r 3821 1st
"Clara H nurse 2609 Monroe av
"Clarence N (Laura) woodwkr h 2704 Island
"Claude r 3171 Imperial av
"Claude W barber 2590 Imperial av
"Cleveland (Dora) steward h 164 17th
"Cora F (wid H M) h 740 11th
"Cyrus L (Goldie; Byers Traffic Service) h
3437 Granada av
"D Wheeler (Nancy L) h 266 S 49th
"Dani (Amelia; Hillcrest Garage) h 360 Sloane
"Danl C USN Air Sta
"Dinah r 4045 30th
"Dinah Mrs dry gds 617 5th h 733 12th
"Donald (Dorothy) h 2512 Madison av
"Dorothy r 3364 Gregor
"Dorothy A bkpr Elec Supp & Distr Co r 4728
Narragansett av
"E trainmn S D Elec Ry Co
"E G firmn Balboa Garage r 3024 B
"E H USN h 1125b 25th
"E Tollitt (Ethel G) h 3335 Juniper
"Earl carp r 3104 33d
"Earl F (Lola C) carp h 4209 45th
"Edgar (Ethel) USN h 4437 Texas
"Edgar L (Lena) lab h 3245 Webster av
"Edith clk Douglas Hotel r 3162 L
"Edna C bkpr Chas Brown r 4230 Arden Way

BROWN EDNA J Asst Sec American Investors Inc r 4093 Iowa

"Edw lab r 326 W Cedar
"Edw F (Blanche) ins 964 5th R 433 h 4076 3d
"Edw G (Mary) h 3036 B
"Edw R clk r 2680 Logan av

BROWN ELECTRIC CO (J Lester Brown) Easy Washers, Premier Duplex Vacuum Cleaners and Utenco Ironers, 538 E, Phone Main 2571

"Eliz M Mrs tchr State Teachers College r
1836 Sunset dr
"Eliz S (wid F C) h 2922 Ivy
"Ella K Mrs h 4458 32d
"Ella L Mrs r 3272 Boston av
"Ella R tchr S D High Sch r 2957 Kalmia
"Ellen wrapper r 1250 Pennsylvania av
"Ellis (Triangle Transfer & Storage Co) agt
General Motors Truck Co r 903 K
"Ellis (Ethel) h 4574 Iowa
"Elmer (Edith) r 3162 L
"Elva r 3036 Madison av
"Emily H hrdrsr Mrs R E Porter r 3827 35th

"Emma Mrs h 539 4th
"Emma L (wid C S) h 3818 4th
"Erma C tchr Fremont Sch r 1319 5th
"Ernest (Emma) porter h 539 4th
"Ernest (Anna M) slsmn h 2054 Osborne
"Ernest D (Lula C; Brown & Randall) h 209
25th
"Ernest G (Mary C) h 3036 Ivy
"Ernest R (Jessie) custom officer h 3444
Monroe av
"Essie M asst L H Murdock h 1640 Bway
"Ethel waiter G E Ramsey r 3162 L
"Ethel R adv dept Union-Tribune r 4437
Texas
"Eug lab USN Air Sta h 137 31st
"Evelyn D tchr Woodrow Wilson Jr High Sch
r 3818 4th
"Everett L h 1835 Monroe av
"F lab r 535 E
"F USN Supply Depot r 3921 Oregon
"F Raymond (Helen A) agt Met Life Ins Co
h 4224 46th
"Florence r 4120 Wabash av
"Florence Mrs h 1462 C
"Florence E Mrs mgr Gunn Apts r 855 11th
"Florence F Mrs clk Whitney & Co r 743 10th
"Flossie M h 3928 Poplar
"Ford C electn r 4728 Narragansett av
"Frances L h 362 10th
"Frances V Mrs r 1264 25th
"Frances W Mrs tchr La Jolla Elementary
Sch r La Jolla
"Frank lab r 3175 Cedar
"Frank (Jennie) pntr h 2904 Addison
"Frank (Kath) USN h 3921 Oregon
"Frank A r 1053 2d
"Frank C (Beulah C) h 1632 4th
"Frank E (Orale) chauf Peerless Lndy Co h
4455 Alabama
"Frank J (Ina) plstr h 3694 41st
"Frank O (Gayle) printer Tribune h 4048 39th
"Frank S (Maude E) tchr Roosevelt Jr High
Sch h 2324 29th
"Fred formn Rinehart's Cleanitorium r 3121
Chamoune
"Fred lab r 3175 Cedar
"Fred E (Flossie) chauf h 3324 Arthur av
"Fredk C (Luna M; Mirasol Apts) h 2102 G
"Fredk L (Marian M; Fredk L Brown Co) r
La Jolla

BROWN FREDK L CO (Fredk L Brown, Austin G Brown) Real Estate and Insurance, 402 Scripps Bldg, 525 C, Phone Main 8539

"Fullerton (Agnes) h 1026 Pennsylvania av
"G A cook r 229 F
"Geo (Susie) h 3929 California
"Geo gdnr h 2904 Clay av
"Geo lab h 1528 State
"Geo (Isabella) marine eng h 1285 Essex
"Geo (Maude) slsmn h 814 S Evans
"Geo USN r 1440 1st
"Geo A (Sarah) engraver J Jessop & Sons h
3420 Cromwell pl
"Geo C (Dorothy; Brown Bros Garage) h
3364 Gregory
"Geo E r 1492 K
"Geo H (Laura C) cashr Tijuana Jockey Club
h 1052 Pennsylvania av
"Geo P (Matha) r 3364 Gregory
"Geo R h 3240 Trumbull
"Geo W slsmn Page Realty Co
"Georgia E Mrs smstrs Donald Pirnie r 3827
35th
"Glen chauf r 2014 Bway

HARRY FISHER & CO.

GENERAL INSURANCE, REAL ESTATE, BONDS
205-207 SAVOY THEATRE BLDG.
ENTRANCE 226 C STREET

SAN DIEGO CITY DIRECTORY (1927)

227

BROWN—Cont

"Glen D formn S D Cons Gas & Elec Co r
2877 Spruce
"Glen H r 936 State
"Gordon msngr PO r 3660 3d
"Gussie E tchr Memorial Jr High Sch r 3792
Rose ct
"Harley L h 1744 Robinson av
"Harrison H (Winifred) slsmn L C Maire h
1287 Lincoln av
"Harry lab r 4021 43d
"Harry lab r 655 6th
"Harry lab h 3144 J
"Harry C lab City Operating Dept h 3069
Newton
"Harry H (Ruth A) h 4268 45th
"Harry O (Helen E) teller Security Coml &
Sav Bank of S D h 320 Sloane
"Harry P meat ctr Lee Thompson h 115 28th
"Harvey L (Mildred) auto repr 1144 1st h
4455 Montalvo
"Helen sten r 3610 46th
"Helen R Mrs h 4127 Randolph
"Henrietta matron Co Detention Home
"Henry (Lillian) h 126 W Fir
"Henry O slsmn Pure Milk Dairy Co r 753 12th
"Henry R (Louise) rancher h 2795 Boston av
"Henry V (Anna) lab h 4495 Alabama
"Herbt S (Hattie B) rancher h 3975 Idaho
"Heyman J (Dina) h 733 12th
"Hudson O (Lydia) h 3753 Utah
"Ida Mrs bkpr Tijuana Jockey Club r San
Diego Hotel
"J A carp S D Cons Gas & Elec Co r 3272 L
"J Foldes r 1260 Robinson
"J Harry (Florence) clk Berger Hdw Store
h 3228 Univ av
"J Lester (Mae; Brown Electric Co) h 4712 E
Panorama dr
"J R Rev pastor Calvary Baptist Church h 735
Crosby
"J S hlpr S D Cons Gas & Elec Co r 1946 Fern
"J Taylor (Ruth) slsmn Goodbody & Timmons
h 108 Univ av
"J Wallace (Louise) waiter h 428 21st
BROWN J WM (Flora E; Brown Optical Co)
V-Pres First National Securities Co h
206 W Robinson

"Jas r 1262 1st
"Jas cook r 1206 5th
"Jas (Andrea) lab h 3566 Main
"Jas E elev opr r 1432 1st
"Jas E (Buelah) USN Air Sta h 2917 Webster
"Jas L (Mabel) dentist h 1505 W Lewis
"Jas M (Mary) mach S D Marine Constr Co
h rear 3554 1/2 28th
"Jas O (Winifred M) carp h 4022 42d
"Jas T (Maggie) cook City Operating Dept h
3162 L
"Jane E (wid Saml) h 1552 6th
"Jennie h 2912 30th
"Jesse C lab PO r 3551 31st
"Jesse (Lottie E) h 3627 Bancroft
"Jesse R (Mabel E) h 4188 5th
"Jessie r 2912 30th
"Jessie A (wid J H) h 3551 Indiana
"Jessie E (wid T M) h 4213 Cleveland av
"Jitney formn S D Cons Gas & Elec Co r
Oceanside
"Joe jan Watts Bldg
"Jno lab r 944 India
"Jno D h 3441 Kettner blvd
"Jno E porter Waldorf Barber Shop r 53 16th
"Jno F (Agnes) h 4093 Iowa

"Jno F (M Evalyn) baker h 3715 Arizona
"Jno F plmbr r 3827 35th
"Jno G (Mary) electn S D Cons Gas & Elec
Co h 4105 Eagle
"Jno L clk Heller's r 920 18th
"Jno N (Sophie) h 4436 49th
"Jno P dist agt S D Cons Gas & Elec Co r
La Jolla
"Jno S (Aymie R) carp h 237 Hawthorn
"Jno W (Ethel) carp h 4495 Louisiana
"Johnson (Nannie) porter h 2253 Newton av
"Jos (Emily) farmer h 3519 44th
"Jos fishermn h 2936 Upshur
"Jos (Virginia) lab h 3079 J
"Jos A music tchr 1422 5th
"Juanita nurse r 4066 3d
"Justin H h 3105 5th
"Kate Mrs r 1486 E
"Kate (wid Ezra) h 315 11th
"Kate (wid Thos) h 3757 Central av
"Kath Mrs r 4632 34th
"Kathryn Mrs tchr Normal Heights Sch r
4502 Wilson av
"Kath O r 4231 Marlborough av
"Kenneth (Josephine) mech h 4235 44th
"Kenneth E sten W D Ballinger r rear 3946
Georgia
"Lafayette C carp r 3152 Monroe av
"Larry h 3118 Bay av
"Laura D (wid Mark) r 4139 Park blvd
"Lavinia C Mrs h 4444 Central av
"Lawrence R USN Air Sta
"Lee (Mary C) cement wkr h 3076 Greeley av
"Lella M wrapper Bishop & Co r 2275 Harri-
son
"Leonard H (Nancy) carp h 4246 Fairmount
av
"Leonard R auto mech Walter Church Super-
Service r La Mesa
"Leonardo (Emmeline) USN h 2955 India
"Leslie P (Eliz) tchr State Teachers College h
1836 Sunset blvd
"Leslie V r 3551 Front
"Lester E (Bessie I) creditmn Union Oil Co
h 4326 Copeland av
"Lewis J groundmn S D Cons Gas & Elec Co
h 3052 Newton
"Lewis S (Sharratt & Brown) r 1502 Union
"Lida slsldy h 4156 Central av
"Lillian M waiter A J Baumstark r 126 W Fir
"Lloyd C musician r San Diego Hotel
"Lottie Mrs beauty parlor 854 4th R 410 h
125 Fir
"Louis S r 1502 Union
"Louisa (wid Geo) r 3052 Newton av
"Lucille M clk Hamilton's r 2014 Bway
"Lucy N r 901 7th
"Mabel nurse Co Hosp
"Mabel tchr h 3551 Indiana
"Madge Mrs h 3059 Newton av
"Mamie waiter Leighton's Cafe
"Margt A (wid Wm E) h 3790 Cherokee av
"Margt C (wid Jos) h 1557 7th
"Marie (wid G I) h 4021 43d
"Marion Y nurse r 4436 49th
"Mark purser S D & Coronado Ferry Co
"Martha C Mrs h 4021 47th
"Mary (wid Henry) r 3370 Felton
"Mary A phone opr P T & T Co r 3554 1/2 28th
"Mary B (wid Robt) h 4668 Edgeware rd
"Mary B (wid R W) restr 1422 5th
"Mary E tchr S D High Sch r San Diego Hotel
"Mary E (wid Ross) h 4044 45th
"Mary J (wid Henry) h 2957 Kalmia
"Mary T Mrs clk Whitney & Co r 3036 Joy

SIMPLEX
PISTON
RING
CO.

OF SAN DIEGO

INDIA AND B
STREETS

Phone, Main
9933

E. N.
JONES

3420
University
Avenue

Phone, Hillcrest
3816

NOTARY
INSUROR



Is Your Broker
a Realtor?

RELIABLE SERVICE
AT REASONABLE PRICES
REPAIRING BY EXPERTS
LAWN SPRINKLER SYSTEMS

FRED A. HEILBRON
PLUMBING AND HEATING
1446 FIFTH STREET
Phone, Franklin 1168-1169

THE ELLIOTT-HORNE CO. PHONE Franklin 3173

Street Improvement Bonds - 525 Union Building

A. R. ROBBINS MARINE ENGINE WORKS

DIESEL AND GAS ENGINES

BOAT BUILDERS MARINE WAYS

REPAIR WORK OF EVERY DESCRIPTION

1735-1747 ATLANTIC STREET

PHONE, MAIN 2439

228 SAN DIEGO CITY DIRECTORY (1927)

BROWN—Cont

" Matilda S r 2475 G

" Mattie r 416 25th

" Max (Molly) dry gds 4286 Univ av

" Media Mrs r 1226 4th

" Merle (Inez) USN h 4668 Wilson av

" Merle J slsmn F H Schneider h 5058 Long Branch av

" Minerva H (wid W L) h 1315 Dale

" Minnie H h 2142 5th

" Monroe int decorator h 1119 28th

" Morton clk C H Tingey

" Nan E tchr Roosevelt Jr High Sch r 2955 Fir

" Naomi clk S D & Coronado Ferry Co r 4674 Iowa

BROWN NEIL E (Alfreda; Neil E Brown Co) h 4195 Palmetto way; Phone Hillcrest 2324

BROWN NEIL E CO (Neil E Brown) Exclusive Distributors Colton Portland Cement, 267-268 Spreckels Theatre Bldg 121 Broadway, Phone Main 4795

" Nellie C r 1319 5th

" Nelson clk Olson & Sons

" Nich W slsmn J G Walstad r 4436 49th

" Nina L Mrs tchr Central r R 3 bx 685

" Norman (Kath) slsmn J P Laursen h 4502 Wilson av

" Nyla E music tchr r 206 W Robinson av

" O F h 2710 Grand av

BROWN ODESSA L Dentist Suite 10 Dixie Bldg 3913 Ohio, Phone Hillcrest 3419 J, h 4436 Arizona

" -Olmstead Building Co L T Olmstead mgr 2255 5th

BROWN OPTICAL CO (J Wm and Rollin N Brown) Optometrists and Manufacturing Opticians 205-6-7 John D Spreckels Bldg 625 Broadway, Phone Main 2997 (See left bottom lines and page 116)

" Orville driver Rush Oppenheimer r 4376 McClintock

" Oscar J (Grace V) metal wkr Modern Machine Co h 605 13th

BROWN PAUL Prin Montessori All Day School h 1327 W Washn

" Paul S (Eliz) lino opr S D Linotyping Co h 3141 Juniper

" Perry O tchr S D Army & Navy Academy

" Phillip T lab r 3175 Cedar

" Phillip M (Helen T) h 3009 1/2 30th

" Prudence L Mrs (Montessori All Day School) h 1319 W Washn

" Ralph mech Am Typewriter Exch r 3038 Carleton

" Ray K slsmn r 1557 7th

" Richd W h 1014 14th

" Richd W msngr PO r 3660 3d

" Robt H (Mary R) h 2185 Irving av

" Robt O r 2185 Irving av

" Robt W (Carrie L) bldg contr 3592 30th

BROWN ROLLIN N (A Pearl; Brown Optical Co) h 1330 Douglass

" Rosa indywrk Calif Laundries r 3434 Boston

" Roy r 836 1st

" Roy cook r 229 F

" Roy C (Ona) inspr S D Cons Gas & Elec Co h 2950 G

" Royal A (Ethel) musician h 3643 Grim av

" Rozier E (Emily) clk FIRST NATIONAL BANK h 2829 A

" Ruey E tchr r 2229 State

" Russell E (Florence) plmbr F A Heilbron h 3030 Bancroft

" Ruth indywrk Calif Laundries r 3551 31st

" Rland S wchmn r 3642 Arizona

" St Claire E Mrs h 4052 4th

" Saml (Maude) bldg contr 814 Torrance

" Saml J W slsmn Original French Lndy r 1090 7th

" Sanford S (Almeda) h 2779 Grand av

" Sophie clk Hage's r 2666 Imperial av

" Stella hrdsr Holzwasser Inc r 3761 Oneida pl

" Steph (Anna; Brown & Allen) h 1908 A

" Steph M (Cath) brklyr h 2655 National av

" Stonewall J (Eliz) pharm Fairmount Pharmacy h 4063 37th

" Sydna r 4122 Van Dyke

" Sylvia D Mrs nurse h 3964 Texas

" T K (Brown Airline & Flying School)

" T Malcolm prin Roosevelt Jr High School h 4230 36th

" Thad K mgr Autocar Sales & Service Co h 3815 Bernice dr

" Thos (Kath) h 755 18th

" Thos Jan Mission Theatre r Golden West Hotel

" Thos H (Anna) carp h 3364 Woolman av

" Thos J (Georgia) stockmn USN Air Sta h 3827 35th

" Thos O r 3534 Dalbergia

" Thyge P slsmn h 4553 Arizona

" Truman auto mech r 1442 10th

" Vernet H (Edith) dentist 961 4th h 2528 San Marcos av

" Vernon (Rose) h 4265 36th

" Vernon V carp h 821 S 30th

" Val mech Snowflake Baking Co r 1315 Dale

" Waldo L h 2246 3d

" Wallace (Emma) h 4086 Ibis

" Walter ironwkr r 1327 Bway

" Walter L (Eliz) real est 964 5th R 210 h 2246 3d

" Warner R USN Air Sta

" Wilber J (Mabel) lathing contr 1130 17th

" Wilbur J (Marguerite) slsmn D C Collier h 3585 Front

" Wilbur K (Gladys) phys 4232 Univ av h 3795 Highland av

" Wilbur N (Ada M) h 5053 Imperial av

" Wm r 4062 Georgia

" Wm (Mary) carp h 3065 Nile

" Wm pntr r 743 7th

" Wm A (Grace) acct h 3721 Texas

" Wm F (Reta) USN h 1835b Newton av

" Wm H (Myrtle I) mach h 530 16th

" Wm J (Alice) lab h 3838 T

" Wm K (Florence) lawyer 235 Bway R 408 h 415 Douglass

" Wm P (Mary E) h 2035 Ft Stockton dr

" Wm R slsmn h rear 831 20th

" Wm S slsmn r 1618 1st

" Wm V h 2448 San Diego av

" Willis W (Kate S) h 4037 Alameda dr

" & Allen (Steph Brown C B Allen) transfer 805 8th

" & Botts (A T Brown C J Botts) real est 1423 Market

" & Randall (E D Brown J S Randall) auto Ind 1033 1st

" & Smith (A L Brown Ira Smith) printers 633 W Market

Brownback Dick clk S D Cons Gas & Elec Co r 2059 Front

Browne Albt C (Eliz) carp h 3993 Kansas

" Angus W (Anna) supt C S Hardy h 4220 Poplar

CHAS. R. McCORMICK LUMBER CO.

FRANK J. GARLAND Manager

WHOLESALE AND RETAIL DEALERS

Phone, Franklin 2136 -:- Office, Yards, Mills and Wharves Foot of 24th, on Bay.

SAN DIEGO CITY DIRECTORY (1927) 229

BROWNE—Cont

" Betty B mlnr 516 Univ av r 548 same

" Frank O (Florence) slsmn Davis-Baker Co h 4146 Jackdaw

" Harry B (Minnie) h 3937 Gresham

" Jas L USN r Naval Hosp

" Mae Mrs clk Bledsoe Co h 3014 Grape

" Saml T (Anna) USN h 2029 Franklin av

" W D bkpr R D Keyes Eng Organization r 2576 Wightman

" Wm A (Winifred) h 1702 Front

" Wm J (Martha) h 1229 Hendricks av

Brownell Don M (Brownell & Brownell) r 4093 Chamoune av

" H A hlpr S D Cons Gas & Elec Co r 836 1st

" Jno W (Harriet) h 3768 Newton av

" Louis waiter h 2011 Front

" Niles L (Bertha; Brownell & Brownell) h 4093 Chamoune av

BROWNELL & BROWNELL, Don M Brownell, D.C. P.H.C., Niles L Brownell, D.C., Palmer Graduate Chiropractors, 433-434 Union Bldg, 235 Broadway, Office Hours 9 to 12 a m and 1 to 6 p m, Phones Franklin 2857 and Hillcrest 2626W

Browning Alice h 3593 28th

" -Baker Co F P Mosk mgr tailors 532 E

" Geo L (Hannah) gro 328 West F h 4432 52d

" Henry E (Rose O) h 3793 Pershing av

" Lalla R Mrs (Browning & Browning) r 3546 31st

" Lewis O (Irene) chauf h 2955 Boston av

" Marian clk Geo Browning r 4432 52d

" O truck driver R E Hazard Contracting Co

" P Wilfred (Lalla R; Browning & Browning) h 3546 31st

" Ray T (Winona) carp h 4971 Narragansett av

" Rose O Mrs phone opr P T & T Co r 3793 Pershing av

" Roy V (Helen) carp h 5045 Saratoga av

BROWNING & BROWNING (P Wilfred and Lalla R Browning), Chiropractors, Hours 10 to 6, Sat 10 to 2, Suite 12 Dixie Bldg, 3913 Ohio, Phone Hillcrest 8402

Brownlee Floss W Mrs tchr Normal Heights Sch r 4620 Edgeware rd

" Harry F (Floss W) pntr h 4620 Edgeware rd

" Isabella P h 953 21st

Brownrigg Dwight W lens grinder r 3848 3d

" Etta (wid L E) h 3848 3d

" Helen N with Marston Co r 3848 3d

" Lee E clk r 3848 3d

" Leona H clk r 3848 3d

Brownstein Jacob (Dora) men's furngs 115 West F h 467 17th

Broxson Miles E (Madge) chauf Boulevard Express h 3560 Dalbergia

Broyles Amanda H r 2153 Franklin av

Bruce Andw pntr r 133 W Bway

" Andw G real est 1017 1st R 208 r Coronado

" Anna Mrs h 4464 Campus av

" Annie B (wid Frank) h 3612 Felton

" Earl L (Emily) bkpr U S Rubber Co h 923 Ft Stockton dr

" Edgar E plstr r 1518 Market

" Edw A (Ida L) slsmn Equitable Life Assurance Soc h 3584 Herman av

" Edw W (Bessie) acct h 1267 11th

" Fred C iron wkr r 2808 California

" Helen F tchr Garfield Sch r 3584 Herman av

" Herb N polisher Green Plating Wks h 819 Seagirt ct

" Homer decorator r 1406 Tyler av

" Irma F r 4650 Louisiana

BRUCE J WILLIAM (Healthie K), Public Accountant and Auditor 706 Watts Bldg, 520 E, Phone Main 1503, h 2409 A, Phone Franklin 1923 (See page 22)

" Jno T (Lillian) carp h 1518 Market

" Matthew N (Kathryn) clk City Operating Dept h 3527 33d

" Otis W (Frances) joiner USN Air Sta h 3440 36th

" Robt R (Sarah J) h 3578 Pershing av

" Wm M (Hattie) slsmn J M Ray h 4650 Louisiana

Bruchmann Fredk W (Rose) slsmn Holzwasser Inc h 3961 Illinois

Brucker Harold G (Mildred) asst physical dir State Teachers College h 1126 Madison av

" Mattie J (wid N J) gro 4227 Park blvd

Brudloe G C h 166 16th

Brudon Chas W (Mae) slsmn h 1004 Rosecrans

Brueinger Chris meat ctr C S Hardy r 2547 Island

Brugen Alf USMC Base r 1129 S 28th

Brugen Wm USM h 1129 S 28th

Brugger Arth (Margt) auto mech h 3020 India

Bruha Frank J (Eva) auto Nettlehip-Tye Co h 3672 Bancroft av

Bruhms Frank USN r 1127 E

Bruhms Aline Mrs h 4289 Euclid av

" Elfrida sten Don Lee r 1555 8th

Bruington Carl C (Julia C) supt Star & Crescent Boat Co h 3645 3d

" Julia C Mrs bkpr Fish & Game Com r 3645 3d

Brunlett Chas F (Pearl G) pntr h 3778 National av

Brumback Julia (wid A R) r 1635 Island av

Brummett Danl W clk A C Spears r 1228 C

Brunter Anna E (wid E F) r 1127 S 28th

" Ralph L (Ruth; Maxwell & Brunter) h 1127 S 28th

Brun Jno L fishermn r 2911 Byron

" Jos (Eleanor) fishermn h 3020 Addison

Brundage Edw (Edith) USN h 2974 Newton av

" Grace L (wid W D) h 524 Maple

Brune Arth J clk D A Deacon r 1510 State

" Franco emp Western Lmbr Co r 1935 19th

" Kath (wid Henry) h 1510 State

" Madeline B sten r 1510 State

Brunelle Henry E Jr (Rubie C) lawyer 235 Bway R 309 h 3301 Bancroft

" Nellie (wid H E) r 3301 Bancroft

Bruner Claude R (Lorene) USN Hosp h 2206 Polk

" Patk (Lucy) lab h 3059 K

" Victor lab h 3696 Beta

Brunet Felix h 3653 Indiana

Bruning Opal sten B J Carterl r 4568 Hamilton

" Pleasant F tchr Grant Sch r 4568 Hamilton

" Thos F (Lydia) h 4568 Hamilton

Brunkow Chas A (Cordelia) h 2932 Dale

Brunner Oral A (Mabel) hosemn City Fire Dept h 3527 32d

" Wm (Maggie M) carp h 4044 Wabash av

Brunnick Claude E lab Park Dept h 917 16th

" Louise A (wid Wm) r 917 16th

" Walter A (Ethel) mstr mariner h 1716 30th

Bruno Angel (Prisollia) (Bon Ton Upholstery House) h 1811 5th

" Cosmo (Dolly) fishermn h 2872c Franklin

CERTIFIED PUBLIC ACCOUNTANT

Audits Systems Tax Service

L. S. EVERTS & COMPANY

Telephone Main 2728

727 1st Nat'l Bank Bldg.

1007 5th S. San Diego

STEWART G. KENDALL

GENERAL INSURANCE

309 First National Bank Bldg.

Telephone, Main 3975

JONES-MOORE PAINT HOUSE

N. W. Corner Fifth and A Main 5123

PAINTS, OILS, VARNISHES, ENAMELS "In the Public Service Since 1912"

D. C. COLLIER REALTOR

PHONE DRIVE IN

FRANKLIN 1265 1050 NINTH STREET

ROBERT D. MAXWELL CO.

QUICK UNION and BROADWAY

**MORTGAGE
LOANS**

COLEMAN MORTGAGE CO.

801-802-803-804 California Bldg. Phone
1122 4th Street Franklin 5998

**INSURANCE
REAL ESTATE**

FRAZEE- KURTZ PAINT & WALL PAPER CO.

San Diego County
Distributors

Sherwin-Williams
Paints and
Varnishes

923 SEVENTH
STREET

Phone, Main
3358

MOTOR VEHICLE CLEARING HOUSE

AUTOMOBILE
MAILING
LISTS

MULTIGRAPHING
MIMEOGRAPHING

203 Bancroft
Building

-- PHONE --
Franklin 4311

SAN DIEGO CITY DIRECTORY (1927)

230

BRUNO—Cont

" Jack bellmn U S Grant Hotel h La Loma
Apts

" Nicholas lab r 431 Market

" Otto W (Lucy) carp h 715 10th

" Pasqual lab Mt Hope Cemetery

" Patsy lab S D Cons Gas & Elec Co r 2820
Webster

" Vincent (Theresa) lab h 3768 National av

Brunfield Mary Mrs h 2011 Front

Brunsmann Frank r 1251 9th

Brunson Albt S (Julia) electn J F Zwiener h
3436 30th

" Harold (Walter W Brunson & Son) r 3200 L

" Henry servicemn Pickford-Barker Tire Co
r 3200 L

" Walter W (Walter W Brunson & Son) r
3200 L

BRUNSON WALTER W & SON (W W and
Harold Brunson) General Contracting,
Homes Financed, 3412 30th Phone Hill-
crest 5050

BRUNSON WM (Ida) General Real Estate and
Insurance 3412 30th, Phone Hillcrest 5050,
h 3436 30th

" Wm M (Anna) carp h 3200 L

Brunstein Angel (Ethel) mech h 3012 L

" Jos (Eliz) slsmn h 3425 Richmond

Brunswig Drug Co H H Folsom mgr whol drugs
363 5th

Brunt Morris H (Minnie) with Union-Tribune h
2664 B

Brunton Geo (Agnes) acct J D & A B Spreckels
Securities Co h 3568 Grim av

Bruschi D Joseph dentist 520 E, R 513 r 905
20th

BRUSCHI VIRGIL JR (Bertha) County Sealer
of Weights and Measures h 2271 Front

BRUSCHI VIRGILIO (Johanna) Member City
Council h 905 20th

Brush Jno H (Sarah) h 1082 Hayes av

Bruss Louis r 510 14th

Brussellas Frand hlpr S D Cons Gas & Elec
Co r 470 22d

Brust Louis lab S D Lmbr Co r 510 14th

" Marcel S (Carolyn) Saml Brust & Son) h 111
W Walnut

" Paul sergt police r 2232 1st

" Paul C chauf Klauber Wangenheim Co r
3576 Dwight

" Paul R phys 3232 1st

" Sam & Son (Sam and M S) cigars 861 6th

" Saml (Mina; Saml Brust & Son) r 3232 1st

Bruun Harry (Eliz) r 835 6th

Bryan Alanson L USN Hosp r 4708 Van Dyke

" Angeline Mrs r 2507 4th

" Cyrus A (Leah B) carp h 4544 Terrace dr

" Edwin H (Carol M) slsmn h 3367 El Cajon

" Emily Mrs h 2660 L

" Emma D (wid I M) h 3368 30th

" G phys h 4965 Newport av

" Geo C clk r 455 Terrace dr

" Geo C phys 5024 1/2 Newport av r 421 E

" Jas J cementwkr r 1229 9th

" Jno USN Air Sta

" Jno E (Pearl E) slsmn W P Fuller & Co h
2230 Union

" Mabel r 2230 Union

" Margt F clk Holzwasser Inc r 2230 Union

" Mary E (wid M J) r 1430 7th

" Marybelle sten J D & A B Spreckels Secur-
ties Co r 4544 Terrace dr

" Maude phone opr R D Maxwell Co r 4717 El
Cajon av

" Robt T photog W E Averrett r 4036 Arizona

" Roger B S h 306 W Grape

Bryans Edw F (Myrtle) bldg contr h 3401 Gran-
ada av

Bryant Albt V (Margt) eng S D Cons Gas &
Elec Co h 3258 Dwight

" Anna r 4329 Avalon dr

" Arch carp r 831 9th

" Benj W (Nellie) clk City Justice Court h
4591 35th

" Bertha A Mrs waiter Lenox Cafeteria h
3711 Central av

" Frank E city pass agt Santa Fe h 3065
Juniper

" Gale prsmn Frye & Smith r 4021 Cherokee

" Jno H lab h 2219 31st

" Leroy batterymn S D Elec Ry Co

" Lulu drsmkr 1921 Univ av

" Mae K Mrs bkpr P D Fruit & Produce Co
r 2002 1st

" Manly F (Eva) dental lab 121 Bway, R 476
h 4131 Maryland

" Mary J Mrs h 4329 Avalon dr

" Murland D dept formn S D Sun r Chula
Vista

" Robt W (Gladys E) fishermn h 1719 Ban-
croft

" Sumner C (Amy) h 4958 34th

" T J formn S D Cons Gas & Elec Co r 2637
Logan

" Thos J jr (Virginia) troublemn S D Cons
Gas & Elec Co h 3747 Z

" W Byron r 3065 Juniper

" Wm (Edith) landscape gdnr h 3825 Central
av

" Wm C (Ida Louise) rep Union Lithograph
Co h 2939 Laurel

" Wm L (Eliz) slsmn h 4021 Cherokee av

Brydge Jno (Eliz) h 4227 St James pl

Brydon Ella nurse r 1468 1st

Brynten Frances Mrs h 772 16th

Brynton Frank (Helen M) barber 3791 Call-
ifornia h 3843 Van Dyke av

Bryer Jesse H (Lillian) gro 4667 Park blvd

Bryerton Geo J (Leona) cement fnshr h 3575
5th

Bryson Esther Mrs h 3216 Clay av

BRYSON J H & CO INC J B Dowd Mgr, In-
surance Adjusters, 517 Commonwealth
Bldg 524 B, Phone Main 4926

" Jno J (Annie) electn h 4074 Orange av

" Lyman (Hope) journalist h 4308 Sierra Vista

" Raymond lab City Operating Dept r 3616
Indla

Bub Helen M Mrs bkpr M G White r 2234 3d

" Henry R (Gertrude) drftsmn City Operating
Dept h 4668 Bancroft

" Karl F (Nellie) plstr h 2234 3d

" Marie E r 2234 3d

Bubenik Jno (Mary) baker h 2902 Colton av

" Jos (Irene) driver C & R Trans Truck &
Storage Co h 2902 Colton

Bublitz Wm P (Anne M) carp h 4167 Sycamore
dr

Buby Alvin B (Violet) carp M M Herriman
Lmbr Co h 3635 Utah

" Nelson H chauf r 4293 36th

Buchalter Wm (Rilla) USN h 4930 Long Branch

Buchan Robt carp C R McCormick Lmbr Co r
Golden West Hotel

PLUMBING - HEATING - REPAIRING REED BROS. CO.

Main 9775

727 Seventh St. San Diego

SAN DIEGO CITY DIRECTORY (1927)

231

Buchanan Ada J sten Stickney & Stickney r
1947 Julian av

" Chas A h 3602 Adams av

" Chas F (Hannah M) h 3712 Richmond

" David (Etta) pntr 1947 Julian av

" Edie sten Cudahy Pkg Co r 3602 Adams

" Edw A clk r 3602 Adams av

" Ellz hskpr Casa Loma Hotel r 344 Grape

" Herbt F (Hazel) dentist 1007 5th R 427 h
4443 Arista

" Hugh pntr r 1947 Julian av

" Jas T (Orill) meat ctr E C Jacob h 4154 41st

" Jas W (Corinne) auto mech Greene & Flem-
ing h 4111 Thorn

" Jessie L sten Kelley Lndy Co r 3602 Adams

" Jno lab r 824 Slgsbee

" Kellus (Nellie) chauf New Method Wet
Wash Lndy h 1812 Edgemont

" Robt pntr r 1947 Julian av

" Thos K (Virginia) h 4717 W Panorama dr

" Verne G (Edith) trainmn S D Elec Ry Co h
3657 42d

" Wallace A (Hazel M) USN h 1445 Front

" Wm A car clnr S D Elec Ry Co h 3661 42d

Buchask Jno F fur rms 1167 State

Buchenau Edw A (Estha D) evangelist h 3741
Wilson av

Bucher Cath E Mrs h 3029 Newton av

Buchholz Danl F clk Lion Clothing Co r 1853
1st

" H A auto mech Jno Moynahan

" Mabel r 3760 Arizona

" Peter br mgr C S Hardy r 3027 Howard av

" Thagard W (Alyse) foremn h 3027 Howard
av

Buchler Ottilie C r 1541 8th

Buchner Collins R (Clara) USN h 430 Doug-
lass

Bucholtz Frank (Margt) slsmn h 3625 4th

Buchweitz Caroline h 4134 Arizona

Buck Andw (Eliz) h 2241 4th

" Bentley r 4291 Kendall

" Charlotte D chiro 3003 State

" Clara M (wid Adam) h 420 Juniper

" Frances B tchr Hamilton Sch r 1438 Dale

" Fredk P cigars 830 6th h 910 F

" Grace L Mrs r 1806 J

" Henry P (Alice) gro 1700 1st h 1820 same

" Hiram P (Vivian) carp h 4291 Kendall

" Jas E (Allie B) cabtmkr h 1256 Robinson

" Jas E jr sign pntr r 1256 Robinson av

" Jas L (Gertrude L) mgr East San Diego
Branch FIRST TRUST & SAVINGS

BANK h 2868 Myrtle av

" Jos K (Sybil) carrier PO h 2285 Woolman

" Laura C h 3003 State

" Marie Mrs h 2313 32d

" Marie T (wid J M) h 416 4th

" Martin V (Viola) lab h 3770 Harding

" Mary G r 1740 Oriole

" Morten P L (Jennie A) slsmn Arnold Realty
Co h 1438 Dale

" Nell E clk S H Kress & Co r 1256 Robinson

" Robt S (Ethel M) carp h 1740 Oriole

" Wm A lab r 1740 Oriole

" Wm H (Amelia) dep sheriff r 3668 4th

" Wm S (Ardie M) slsmn h 3139 Hawthorn

" Winona H (wid W L) h 4367 Aristo

Buckholz Paul r 930 7th

Buckland Bertha (wid Orson) h 3860 46th

" Henrietta Mrs h 4417 Univ av

Buckle Caroline A (wid Wm) h 4217 Park blvd

" H C Jan City Pub Schs r 844 16th

Buckles Clarence A (Florence) clk h 4176 Cha-
moune av

" Harry R (Jessie) plmbr h 2020 Emerald av

" Ida R (wid F H) r 2921 29th

" Leon H (Edna) lab US Naval Training Sta
h 4508 Georgia

" Louise W (wid R L) r 2227 F

Buckley Abr r 1253 18th

" Caroline B depy Co clk h 2155 1st

" Earl T candler Poultry Producers of S D

" Edw L (Rhea) slsmn J P Laursen h 4819
Kansas

" Esther L r 1029 Essex

" Florence A Mrs sten Wright Alexander &
Greeley r 3328 Madison

" Francis P v-pres P W Gavin Co r 641 San
Gorgonio

" Geo F (Honora) clk h 1029 Essex

" J E h 401 Olive

" Jno h 3344 4th

" Leo A (Florence) slsmn Pac Coast Biscuit
Co h 3328 Madison av

" Stephen F h 146 33d

Buckman Geo lab r 4549 33d

" Jesse C (Roberta) printer Tribune h 4123
Euclid av

Buckner Anna h 3606 46th

" Apartments Mrs H A Fellows mgr 765 10th

" Grace h 3820 42d

" Jennie (wid J M) h 4416 Highland av

Budd Felix waiter r 1452 Columbia

" Genevieve usher Balboa Theatre r 1452 Co-
lumbia

" Geo F busmn Cabrillo Cafe h 1452 Columbia

" Helen L Mrs office sec Morrison, Hohfeld,
Foerster, Shuman & Clark r 4920 Mans-
field av

" Russell A (Helen) slsmn Maynard Heatherly
h 4920 Mansfield av

Budden Helen L Mrs sten r 1452 Columbia

Buddenborg Henry B (Ada) (Overseas Trading
Co) h 730 11th

Budge Jas A prsr J C Jones r 858 4th

" T slsmn r 1147 5th

Budhl Felix L (Emilia) jan C W McCabe h
1502 Island av

" Joe car washer C W McCabe r 1502 Island
av

" Jos h 607 13th

Budien Vistor E slsmn Erickson Inv Co r 231
W Spruce

Budrow Lester R eng h 2346 3d

" Wm H (Eliz) trainmn S D Elec Ry Co h
342 27th

Budvarson Arth clk Reo Motor Car Co r 4455
Louisiana

" Gunner (Beatrice) carp h 2511 Sumac dr

" Le Roy (Mae) carp h 3327 Central av

Buechner Edna W Mrs h 2220 State

" Louis J (Edith) treas S D Provision Co and
meats 3832 30th h 3821 Kettner blvd

" Wm R USN Training Sta r 2121 1st

Buehler Frieda L cashr Rosenfeld's Elite Button
& Pleating Co r 3005 29th

" Karl F (Louise) slsmn h 3005 29th

WM. DARBY CO.

Wholesale and Retail

**BUILDING
MATERIAL**

Brick, Tile, Sewer
Pipe, Drain Tile
Bear and Riverside
Portland Cement

Arden Red Top
Plaster

Lump and
Hydrated Lime

Pioneer Roofing
and Paper

Asphaltum

Plastite Water-Proof
CEMENT

CALIFORNIA STUCCO
Interior and Exterior

Telephone, Main 0192

204 Sixth and

536 L

ROL- A- NDO

"Where You Will Love to Live"

BETWEEN

UNIVERSITY

AND

EL CAJON

AVENUES

EAST OF

EUCLID AVE.

OFFICE

1165 5th St.

PHONE

Franklin 1341

GREENWOOD MEMORIAL PARK

(SAN DIEGO'S PERPETUAL CARE CEMETERY)

CEMETERY - COMMUNITY MAUSOLEUM - CREMATORY - COLUMBARIUM

FORTIETH AND IMPERIAL AVE.
TELEPHONE, MAIN 0477

OPERATED BY GREENWOOD CEMETERY ASSOCIATION

Klicka
LUMBER
COMPANY

LUMBER
AND
BUILDING
MATERIAL

Thirtieth and
University

TELEPHONE
Hillcrest 1000

A. B. C.
TRUCK
CO.

International
Express

Everything in Line
of Moving, Packing,
Storing and Ship-
ping
Local or Foreign

400 West F St.
Main 7332

Customs Broker in
Connection

SAN DIEGO CITY DIRECTORY (1927)

BUEHLER Joe A (Annie K) formn J S Schirm
Coml Co h 4004 Alabama

BUEHME C baker T E Farrell

BUEL Anne (wid J W) h 2936 1st
" Fred V rep International Correspondence
Schools r La Mesa
" Paul E (Mary J) h 3806 36th
" Richd H (Marie M) sec-treas Buel-Town
Co h 4201 Jackdaw

BUEL-TOWN CO, R B Town Pres, R H Buel
Sec-Treas, Jobbers of Chemicals, Floor
Coverings, Notions, Paints, Paper and
Roofing 255-275 5th cor K, Phone Main
5148

BUELL Bessie nurse r 4684 Arizona
" Henry N driver City Operating Dept r 1430
10th
" Orval W (Claudia) slsmn h 3746 Fairmont
av
" Walter B (Ida; Adair Apts) h 2927 4th

BUELMA Aguston lab S D Cons Gas & Elec Co
r 2044 Newton

BUELMA Manuel (Elena) lab City Operating Dept
h 156 18th

BUELOW Christian T (Emma) printer S D In-
dependent h 2120 Market
" Clarence A r 2120 Market
" Martha asst G P Kler r 2214 Bway

BUELO Theo lab r 4051 Marlborough av

BUERCK Arch H chauff r 830 12th

BUEGER Gertrude E bkpr Stewart Kendall r
4456 Maryland

BUEKIN Chas W (Irene) clk Klauber Wangen-
heim Co h 3438 Meade av
" Irene M slsldy O W Todd r 3438 Meade av
" Buekle Arth F r 2920 Granada av
" Elmer C USN r 2920 Granada av
" Jno G (Louise) meats 1017 25th h 2920 Gran-
ada av

BUFFETT Boyd clk Mrs E W Hunt
" Roy H slsmn Miller & Patterson
Buffington Ila (wid M J) r 4775 Trojan av
Buffum Louise H (wid Arth) h 4130 Hermosa
way
" Virginia H r 4130 Hermosa way
Bugbee Ira G (Emma M) photog 205 West F h
3920 Marine View av
Bugeie Salvador (Maria) porter Holzwasser Inc
h 3863 45th
Bugg Wm L (Beatrice A) aud U S Natl Bank h
3782 Kite
Bugge Chris gdnr Mt Hope Cemetery
" Fred J h 212 Ada av
Bugger A C auto mech M L Dearborn r 3040
India
Buggert Fred G (Bertha) h 2142 Franklin av
" Geo F creamerymn Mrs N E Waite r 2142
Franklin av
Buh Louise indywrk Sanitary Lndy Co r 3545
32d
Buhl Gustave cabtmkr Shiefer Furn Mfg Co r
1724 29th
" Ingaborg r 525 22d
Buhrman Ruth E slsldy Holwasser Inc r 706
12th

BUICK AUTOMOBILES Robert D Maxwell Co
Distributors 314 W Bway, Phone Main
2187 (See left side lines and page 28)

BULE M L firemn S D Cons Gas & Elec Co r
1129 3d

BULES Elmer O (Leona) lab C R McCormick
Lmbr Co h 2172 Logan av

BUILDERS EXCHANGE OF SAN DIEGO H J
Penfold Sec, Basement Spreckels Bldg,
121 Broadway, Phone Franklin 5223

BUILDING MATERIAL DEALERS ASSN OF
SAN DIEGO, A F Chessman Sec, 309 Se-
curity Bank Bldg 432 E, Phone Franklin
4465

BUILDING MATERIAL DEALERS CREDIT
ASSN OF SAN DIEGO, C D Collom Sec-
Mgr, 456 Spreckels Theatre Bldg, 121
Bway, Phone Main 6151

Building Material and Industrial Exhibit H J
Penfold mgr 121 Bway

Bulnette F cook r 650 11th

Bulrrie Benson r 5 S 17th

Buls Jno W (Rose K) electn USA Aviation Sta
h 3761 Villa ter

Bujack Carl jan H L Benbough

Buker Benj A (Jessie T) asst cashr Security
Coml & Sav Bank of S D h 2801 Grape

" Jessie T Mrs sec Amphion Club r 2801 Grape

Bulaich Saml (Pauline) cook h 4594 Utah

Bulby Mary E (wid F M) h 4129 Highland av

Bulen Benj F (Frances L) h 3071 Ivy

" Donald O (Minnie A) carp h 3120 Haw-
thorn

" Nilva clk r 3120 Hawthorn

Bulger Richd S (Etta) USN h 2451 1st

Bulich Sam (Pauline) cook Saddlerock Grill

Bulkeley Harry L (Mary A) h 1942 Edgemont

Bull Fredk G lab Franklin Motors h 1722 1/2 Glen-
wood dr

" Ruth r 4457 Bancroft

Bullard Ernest C (Clara J) phys h 1302 W Red-
wood

" Mary F sten Union Title Ins Co r 1302 W
Redwood

" Orlan K dentist 121 Bway R 447 r Cuya-
maca Club

" Ruth nurse Holly Sefton Memorial Hospital

Bullen Margt Mrs r 3630 Park blvd

Buller Velma Mrs smstrs J E McDonough r
3940 Vermont

Bullied Jas S (Bessie) electn Capitol Electric
Co h 4073 Cherokee av

Bullis C O r University Club

Bullivant Alf (Eva) lab Harbor Master h 1512
Front

Bullock Alice (wid Sidney) h 1346 C

" Chas h 110 Thorn

" Earl C mech Powell Motor Co r 3575 33d

" Evelyn A asst M C Haase r 110 Thorn

" Geo A (Gladys) cook h 1104 Madison av

" Hazel M dept mgr Ballard & Brockett Co r
3594 Main

" Herbt M slsmn P T & T Co r 110 Thorn

" Hilda Mrs waiter Knickerbocker Coffee Shop
r 3575 33d

" Jos (Jennie) h 2942 L

" Kath A Mrs tchr Sherman Sch r 4562 Edge-
ware rd

" Lyle C (Rose) rugmn Rinehart's Cleani-
torium h 2128 E

" Madelyne waiter U S Grant Hotel r 355 21s

" Martha (wid C L) h 3647 Collier av

" Rosemary with Rinehart's Cleanitorium r
2128 E

" Saml W (Kath A) h 4562 Edgeware rd

" Thos (Marie D) h 4739 33d

" Thos W h 2809 5th

Bulmer Evelyn H r 4401 Copeland av

" Halbert B (Gall B) h 3537 Arizona

" Jas H (Anna F) real est 121 Bway R 508 h
4401 Copeland av

SCHUMANN-HEINK & CO. Inc.

"An Investment House of Complete Service"

FOURTH FLOOR COMMONWEALTH BLDG. TEL., MAIN 7157

SAN DIEGO CITY DIRECTORY (1927)

Buma Henry jan First Natl Bk Bldg r 1222 C

" Jno E (Pearl E) formn Whiting-Mead Co h
1534 A

Buman Ludwig (Mary N) h 4102 42d

Bumgarner Burns (Effie) mech J F McKnight
h 1034 14th

" Effie M Mrs chiro 1034 14th

Bump Fred A (Jennie S) furn 4267 Univ av h
4122 Fairmont av

" Harold H (Lily) clk F A Bump h 4358 El
Cajon av

" Wm mech r 1620 F

Bumps A A mech Triangle Trans & S Co

Bumpus Ella M (wid Wm B) r 3921 32d

" Robt T lab Harbor Master

Bunce Carl A (Frances) comn 445 6th h 1232
Upas

" Frank (Lois) mech Davies-Overland Co h
950 14th

" Harry M reporter S D Independent r Commo-
dore Hotel

Bunch Cecil A chauff Union Ice Co r 7450 Cou-
vier

" Thos A carp r 1018 Thomas av

Bundy Ida B Mrs smstrs Marston Co h 846
11th

" Jennie L (wid H M) r 1991 Woolman av

BUNGALOW REALTY CO (C S Stout C W
Compton) 3209b Univ av, Phone Hillcrest
4883

Bunker Albt L lab S D Cons Gas & Elec Co a
1144 14th

" Fredk H (Frances J) r 3817 Pringle

" Walter E (Lella) civ eng Watson, Valle &
Gough Inc h 4019 Jackdaw

" Walter E jr r 4019 Jackdaw

" Wm P cigarmkr Calif Co-Op Cigar Co h
945 19th

" Woodruff radios 2807 Univ av h 3048 Villa
ter

Bunn Marie C sten h 102 W Grape

Bunnell Nellie maid Co Hosp

Bunnell Photo Shop (S U Bunnell) 414 E

" Schuyler U (Cora; Bunnell Photo Shop) h
1307 24th

Buno Jno (Jennie) fishermn h 1757 State

Bunt Jno P (Anna) carp h 1920 Howard av

Bunting Anne nurse r 3583 Granada av

" Annie M (wid Wm) h 1415 28th

Buono Frank (Hortense) gen mgr S D Fisher-
men's Assn h 1106 S 30th

" Frank (Rose) slsmn h 4023 35th

" Jno (Philomena) gro 3012 Imperial av h
3064 N

" Mateo (Frances) lab h 1549 India

" Victor r 4023 35th

Buotich Anton r 4515 Kansas

" Nich A (Elleen) slsmn h 4240 Cleveland av

Burbank Jas S r 3784 31st

Burbe Ethel Mrs housekpr 917 7th

Burbeck Edw M (Jenne G) emp agt 826 2d h
2166 5th

" Jessie R r 2166 5th

Burbie Jenny S (wid I A) r 3128 Dale

Burbridge Albt E (Margt) gdnr h 2306 Emerald

Burch Anna C Mrs (Alligator Rock Lodge) r
4985 Coronado av

" Arth N (Alaphare) carp h 3642 Copley av

BURCH CHAS E (Arramanta A) Attorney at-
Law, 205 Security Bank Bldg 432 E, Phone
Franklin 1003, h 3113 Kalmia, Phone Main
2932

" Henry W cook r 2078 Kearney av

" Jno h 427 27th

" Nancy E (wid Jno W) h 2869 F

" Viola E Mrs h 3486 Madison av

" Wirt W (Anna C) h 4985 Coronado av

Burcham Jas F (Anna) formn Benson Lmbr Co
h 714 26th

" Jno (Tacy; Bellevue Hotel) h 414 G

Burchard Ernest D (Justina) formn Capitol
Electric Co h 2914 Elm

Burcher Harry L (Margt) h 2611 Logan av

Burchett Judson lab C S Hardy r 638 2d

" Luther E USN Air Sta

Burckhalter Doris E r 3621 Indiana

" Milton E (Letitia L) plmbr h 3621 Indiana

Burckhardt Carl R slsmn Boldrick Shoe Co r
Chelsea Hotel

" Eva indywrk Sanitary Lndy Co r 2462 Island

" Harry E (Mary) h 3300 Quimby

Burd Danl O r 424 Douglass

" Hattie E clk Co Hosp r 424 Douglass

" Rosie A Mrs h 424 Douglass

Burden Fred D (Ada) trainmn S D Elec Ry Co
h 1867 Kearney av

Burdess Wm J carp r 3927 Utah

Burdett Alice (wid F F) h 4177 1st

" Ruth bkpr r 4177 1st

Burdette Edw K (Edna) plmbr 2005 Bacon

" Harriett M phone opr P T & T Co r 4811
Santa Cruz av

" Marie Mrs mgr Caroline Apts h 2811 B

" Richd (Lena) carp h 4811 Santa Cruz av

" Stanley T (Oille) USN h 316 Fairmount av

Burdic Dora r 4022 44th

Burdick Ella C (wid W W) h 2175 Kearney av

" Jno (Julia) lab h 3762 Dalbergia

" Milo A marblewrk S D Onyx & Marble Co
r 3762 Dalbergia

" Pliny A (Emma P) pumper h 3685 Van Dyke

Bureau of Criminal Identification (City) Walter
Macy supt 732 2d

Burford Dolph (Kate; Tyler Apts) h 1520 Tyler

Burg Wavel M (Gertrude) slsmn h 3830 41st

" Wm M r 1058 13th

Burgan Wm mech Hage's r 1723 4th

Burge Albt vulc r 3109 Clay av

" Marie Mrs clk O B Hill r Potter Apts

" Mary (wid Peter) h 3109 Clay av

" Murvan F (Melvina) trainmn S D Elec Ry
Co h 430 Dodson

" Presley M slsmn Hillcrest Realty Co r 3766
5th

" Roy (Beulah) lab S D Ice & C S Co h 213
25th

Burgel Albt bkpr Union Trust Co r Coronado

Burger Edw (Phoebe M) clo clnr 3809 Adams av

" Edw W (Cova A) h 3772 Granada av

" Harrison J h 16 S Cuyamaca av

" Henry (Jennie) glazier h 4194 34th

" Jennie Mrs gro 4194 34th

" Jno h 215 Southlook av

" Jno H (Helen) slsmn R D Maxwell Co h
3629 29th

" Roy (Etta) (Sixth St Garage) h 3747 29th

" Ruth H r 4194 34th

BURGER THOMAS O (Beatrice), Physician and
Surgeon, Suite 1200 First National Bank
Bldg 1007 5th, Hours 11 to 12 and 2 to 4,
Phone Main 9178 h 2153 Pine, Phone Hill-
crest 0058

Burgert Bessie M r 3740 Martin av

" Edwin S (Jennie) pntr h 3740 Martin av

" Grace R r 3740 Martin av

" Lloyd S (Mabel H) slsmn Frazee Kurtz Co
h 3060 Madison av

C. W.
FORREST

DISTRIBUTOR FOR

John W. Masury
& Son

PAINTS and
VARNISHES

Interior Decorating
and Painting

CONTRACTOR

Wall Paper and
Paper Hanging

Fresco Work

3900 Fourth St.
Telephone
Hillcrest 1454

"MOVED
BY
HECK"

PACKING
SHIPPING
STORAGE
BAGGAGE
EXPERT PIANO
MOVERS

Heck Transfer
& Storage

Main Office
1110 Broadway
Main 4826

Warehouse—
1031 14th Street

AVELDSON INSURANCE AGENCY

A POLICY FOR EVERY HAZARD

543 Spreckels Building -- 121 Broadway

Phone, Franklin 5213

WM. KONRAD HARDWARE CO.

BUILDERS' HARDWARE **PAINTS - ROOFING**

Hay and Grain, Fuel and Feed, Building Materials Royal Electric Cleaners and Whirlpool Washing Machines

4827 UNIVERSITY AVENUE, EAST SAN DIEGO **TELEPHONE, HILLCREST-2684**

IF IT'S INSURANCE
"Remember Gist"

GILMAN A. GIST AGENCY

"Insures Everything Against Anything"
Phone, Franklin 5546 444 Spreckels Bldg., 121 Broadway

Beacon Hill Nursery

OSBORN G. AUSTIN
Proprietor
GENERAL NURSERYMAN AND LANDSCAPE ARCHITECT

Member California Nurserymen's Association
California Avocado Ass'n

Grower to the Trade—Wholesale and Retail

FRUIT TREES
OF ALL VARIETIES

NURSERIES--
16th, cor. Highland
National City
and at Encanto

**PIONEER
TYPESETTING
COMPANY**

**L M
I N
O T
Y P
E**

COMPOSITION

859
Second St.

SAN DIEGO CITY DIRECTORY (1927)

234
BURGERT—Cont
" Mabel H Mrs tchr County Pub Sch r 3060 Madison av
Burgess Myra (wid P S) h 920 22d
Burgess Alice A sec First M E Church r 4504 36th
" Carl C (Man E) h 3615 Georgia
" Curtis (Mattie) h 2774 Bayside lane
" Dallas driver r 4482 Louisiana
" Harold rancher r 4504 36th
" Harry L (May) stockpr S D Cons Gas & Elec Co h 1054 15th
" Helen F Mrs gro 3582 Monroe av h 4504 36th
" Helen L census sec City Bd of Education r 4504 36th
" Jas (Elvira) h 4482 Louisiana
" Jas (Diana) lab h 3029 Greeley av
" Jas E (Maude) pntr h 4109 Marlborough av
BURGESS JOHN G (Lotta) Real Estate 964 5th
R 426-428, Phone Main 8069, r 2045 4th, Phone Franklin 3789
" Jos W (Helen) h 4504 36th
" June H nurse r 1229 8th
" Lotta L Mrs h 2045 4th
" McKinney chauff Swift & Co r 4482 Louisiana
" Margt hskpr 4093 42d
" Verda Indwkr Calif Laundries r 4482 Louisiana av
" Vernie Indwkr Calif Laundries r 4482 Louisiana av
" Vesta Indwkr Calif Laundries r 4482 Louisiana av
" Wm C clk D W King r 645 6th
" Winifred bkpr H M & Arth Wegeforth r 1116 8th Coronado
Burgett Frank E (Eliz) carp h 3141 Herman av
" Zelda r 4220 Landis
Burggern Hulda maid r 2434 A
Burgher Jessie R r 3749 1/2 4th
" Norman W (Juana) slsmn Pfaff Realty Co h 3749 1/2 4th
Burgin Robt J (Eva) clk Whiting-Mead Co h 3828 Logan av
Burgner David H (Mae; Service Linoleum & Carpet Trade Shop) h 4585 Florida
Burgoon Jos H (Ella) pntr Reliable Decorative Co h 2875 Clay
Burgoyne Bernice J cashr r 2045 30th
" Jas B (Myrtis E) carp h 2045 30th
Burgster Jesse B (Nellie) drftsmn City Operating Dept h 3503 Indiana
Burgun Bertha Mrs h 3631 Georgia
Burk Alice nurse Co Hosp
" Byron H (Sadie) h 4835 Niagara av
" Chas W (Mae) police h 1534 Madison av
" Clara r 4126 3d
" E Lawrence (Marguerite) chauff Sutherland's Stage h 2225 Woolman av
" Eliz A (wid W C) r 2223 Woolman av
" Ralph r 314 E
" Simeon W (Pearl) barber 4661 Park blvd h 1534 Madison av
" Thos lab r 4308 Univ av
" Walter r 4648 Marlborough dr
" Wm h 4038 48th
" Wm mach opr Russ Lmbr & Mill Co r 4126 3d
" Wm C mach opr h 4126 3d
Burke Alice F Indwkr Original French Lndy r 723 G
" Andw (Violet) USN h 945 19th
" Anthony Rev h 2880 Fir
" Chas W slsmn W H Fritts r 712 Vanitie
" Danl M bldg inspr City Operating Dept r 1920 30th
" Edw A (Esther) bldg contr 2912 Bway
" Edw L (Essie) gro 2201 Bway
" Etta (wid Geo) r 3835 38th
" Frank firemn r 2525 L
" Frank C (Charity) h 1262 23d
" Fredk C (Virginia) h 4548 North av
" Geo mech R V Morris Inc r Pacific Beach
" Geo T (Neota) auto mech h 4323 Lamont
" Harold C (Pearl) mech h 4919 Mansfield av
" Harry (Ida) h 4452 52d
" Harry G dept formn S D & A Ry r National City
" Helen Mrs Indwkr Peerless Lndy Co r 3434 Boston av
" Helen G r 197 Evans
" Homer F carp Co Hosp
" J T Mrs clk h 1536 2d
" Jno (Florence) h 3514 Van Dyke av
" Jno J (Clara J) depy City Assessor h 5025 Narragansett av
" Kath (wid D E) h 3675 Louisiana
" Lawrence (Bridget) r 4095 Highland av
" Lee (Helen) USN h 3434 Boston av
" Mable E clk Marston Co r 2525 L
" Margt F bkpr Bay City B & L Assn r 3593 Grinn av
" Mary Mrs h 3327 33d
" Maud L (wid E R) h 4341 Sierra Vista
" Millie Mrs h 526 West E
" Moreen A r 1836 30th
" Thos hlpr S D Cons Gas & Elec Co r 2441 K
" Thos J r 4671 Georgia
" Virginia slsldy Worthmore Dress Shops
" Willard A (Marie) clk h 4390 Arizona
" Wm (Josephine) pntr h 3625 Fairmount av
" Wm E (Florence) master mech S D Cons Gas & Elec Co h 3234 J
" Wm H (Jennie) metermn City Operating Dept h 3739 5th
Burkett Bessie V clk F W Woolworth Co r 2655 Bway
" Carl H slsmn r 3654 Bancroft
" Divite R (Linley) h 3020 Polk av
" Frances sec Christian Church r 1012 C
" Jno W (Ella) USN h 2331 Lincoln av
" Logan F lab Citrus Soap Co r 2655 Bway
Burke Kate nurse h 3530 5th
Burkhalter Benj F (Mary E) dept City Assessor h 4221 Menlo av
Burkhardt C Aug (Annie) h 2520 L
" Cornelius S garage 3521 5th h 4094 40th
" H driver C S Hardy r 314 N 30th
" Harvey E (Re-Nu Tire Shop) r Coronado
" Henry br mgr Hardy's r 106 30th
" Henry J h 1135 33d
" Jno chauff Doyle-Barnes Co r 2464 G
" Le Roy G (Helma O) cigars 1925 Bacon
" Wm (Pauline) meats 2996 Imperial av h 552 14th
" Wm P (Mabel) clk S D Cons Gas & Elec Co h 3745 31st
Burkhart Annie F (wid Y C) r 3793 Pershing av
" Carl slsmn r 919 5th
" H W mgr Inland Empire Gas Co r Los Angeles
" Henriette J sten C W McCabe r 3958 Louisiana av
" Maude Mrs dental asst h 2244 4th
Burkholder Clara (wid Clark) h 910 E Washn
Burki Alice Indwkr r 723 G
" Marie (wid Jno) h 723 G
Burkit H Frank (Jennie) pharm Allen's Exclusive Pharmacy h 3775 Grinn av

Maytag Washers
Hoover Cleaners
Simplex Ironers
Electric Ranges
Sewing Machines

WIRING

LIGHTING FIXTURES

MOTORS

Southern Electrical Co

3rd and "E" Franklin 1375

SAN DIEGO CITY DIRECTORY (1927)

235

Burkman Frank C carp h 2661 A
Burks Arth J (Blanche) USMC Base h 4953 W Pt Loma blvd
" Wm T sec formn Park Dept r 1624 Robinson av
Burland Jno S (Alice) pntr h 4636 Mission av
Burlaw Martha A r 2214 Bway
Burlison Andw A (Helen M) pipeftr S D Cons Gas & Elec Co h 4246 Copeland av
" Chas T (Millie) cook A H Dennison h 919 20th
" Wayne E clk r 919 20th
Burley Elmira E Mrs r 2120 1st
" Jno W (Nettie) real est h 3677 3d
" Nettie Mrs with Marston Co r 3677 3d
Burlingame Dudley D barber 3813 30th
" Hospital Mrs. Frances Lischner in charge 2954 Juniper
Burlock Lillian (wid C H) h 4224 St James pl
" F Charlien r 4224 St James pl
Burman Peter ctr Isaac Ratner r Wilson Hotel
Burmeister Fredk (Helen) jan h 1520 Union
" Jno L (Mabelle) shtmtlwr h 3656 Polk av
Burn Nora B Mrs sten r 3807 7th
Burnan Amile r 4534 Georgia
Burnap Block 238 Bway
" Grill (R V C and S V Kostich) 1020 3d
" Hotel (J L Rydberger) 238 Bway
" Jas r 237 West F
Burnaugh Richd L meats 3675 India r 423 F
Burne Jno G (Clara) h 3525 31st
" Jos G r 3525 30th
" Jos G jr (Marguerite) h 3525 30th
" Stanley (Merle L) bldg contr 432 F R 438 h 2181 Froude
Burnell Barker (Julia A) h 4030 1st
" Walter N curios 1224 5th
Burnelle Edw (Hannah) clk h 1671 10th
Burner Robt D (Renee) lab S D Cons Gas & Elec Co h 4378 Utah
Burnes Garland F clk R T Dawson Co r 3621 Grinn av
Burnett Andy r 1355 J
" Audrey R USN Air Sta h 2527 Wightman
" Carrie (wid J C) h 1830 G
" Chas R r 1079 21st
" Clarence A (Margt) pntr h 2625 Howard av
" Danl B jr mech r 4814 Idaho
" David lab S D Cons Gas & Elec Co r National City
" David B driver Summit Grocery r 4420 Arch
" Ella Mrs h 3545 Granada av
" Elmer D (Rachel) boat opr Star & Crescent Boat Co h 3094 Olive
" Estella Mrs r 3184 Newton av
" Frank H r 1830 G
BURNETT FURNITURE CO (K Burnett) Complete Home Furnishers, 639 University av, Phone Hillcrest 0920-W
" Harriet G (wid H E) nurse h rear 3855 39th
" Harry cook r Angelus Hotel
" Harry waiter r 1060 4th
" Ilbert E (Vesta) floormn Klauber Wangenheim Co h 1614 Front
" Jean B (wid A J) h 4420 Arch
" Jessie nurse r 4542 33d
" Jno cook r 711 8th
" Jos D chauff S J Wines Coffee Co r 4420 Arch
" Jos M (Mildred S) acct h 3319 Thorn
" Kushel (Jennie) (Burnett Furniture Co) h 1353 Sutter
" Madeline P (wid D B) h 4814 Idaho
" Robt tchr Ratliff Dancing Acad
" Thos auto mech Tioga Garage r Ford Hotel
" W F lab S D Cons Gas & Elec Co r 2929 B
" Wm F (Coranna) USN h 4596 Ohio
" Wm L radio opr r 4814 Idaho
Burnette Benj tchr S D High Sch r La Mesa
" Harold A (Margt J) pntr h 2542 Landis
" Robt h 2411b L
Burney Cath C (wid W A) h 4592 New York
" Jno W (Hattie; White Spot Realty Co) h 3452 Cromwell pl
Burnham Benj mech Sam McPherson r 2916 Chatsworth blvd
" Carrie M (wid Jno) h 3027 Homer
BURNHAM DONALD C (Thelma H) Mgr John Burnham & Co, h 2756 Locust Loma Portal
BURNHAM GEO (Neva M) V-Pres Southern Trust Branch Bank of Italy h 2916 Chatsworth blvd
BURNHAM GORDON M Salesman John Burnham & Co, r 3027 Homer Loma Portal
" Helen r 2916 Chatsworth blvd
" Jas ins agt 826 Sampson
" Jno A shtmtlwr The Copper Shop r 3929 30th
BURNHAM JOHN & CO, D C Burnham Mgr, Real Estate, Insurance and Investments, 906 John D Spreckels Bldg 625 Bway, Phone Main 3156 (See top edge and page 127)
" Kate (wid C C) r 3312 29th
" Lawrence r 2916 Chatsworth blvd
" Lilla G (wid F R) h 3565 7th
BURNHAM MARSTON (Mary Maud; Barney & Barney) h 3575 Front
" Melvin auto mech Pacific Auto Rebuilding Co
" Nellie B (wid L W) clk Bledsoe Co h 1943 32d
" Reginald L (Mary A) lab City Operating Dept h 4270 Felton av
" Winfred A (Minerva) bricklry h 4625 32d
" Virginia sten Bank of Italy r 2916 Chatsworth blvd
Burnley Foster carp r 3711 32d
Burns Alex J chiro 4965 Newport av
" Alf I (Jennie) garage 1451 Market
" Alma S Mrs waiter Morton's Cafe h 3066 Webster av
" Anna phone opr P T & T Co r 3578 32d
" Anna L Mrs r 2128 Franklin av
" Anthony (Bertha) gro 3252 Copley av
" Armand E driver Snowflake Baking Co r 2086 La Jolla av
" Arnold electn S D Cons Gas & Elec Co r 1429 2d
" Arnold V (Adrian) tel editor S D Independent h 1452 B
" Arth (Della) h 1329 Felton
" B prsr Balloon Dye Wks
" Calvin H r 3578 32d
" Carl W (Lorraine) USN Air Sta h 4081 Hamilton
" Chas K electn r 1835 Bancroft
" Claude T dir Playground Dept r 1835 Bancroft
" David C (Bertha) lab h 2978 Woolman av
" David M bkpr J P Laursen r 3712 1st
" Dennis r 237 West F
" Earl clk r 2086 La Jolla av
" Edna Mrs h 1402 30th
" Edw r 2262 Kearney av

RAYMUND V. MORRIS, Inc.

HUDSON AND ESSEX

FRONT and B
Phone, Main 6161

**FENCING
MISSION ORNAMENTAL IRON & WIRE WORKS**

AL NELSON, Prop.
1785 Logan Av.
PHONE Main 6595

Since 1886
San Diego's Leading
Men's and Boys'
Outfitters

"LION" CLOTHING CO.
Southeast Corner Fifth and E

Where You Always
Pay Less for Clothing
Furnishings and Shoes
of Quality

PIERSALL
ESTABLISHED 1911
REAL ESTATE

**BEACH PROPERTIES
FIRE INSURANCE**

Phone, Bayview 0039
LOMA HOTEL BLDG.
2217-2225 ABBOTT ST.
OCEAN BEACH, CALIF.

Los Angeles
San Francisco
Oakland

HUNTER, DULIN & Co.

Pasadena
Santa Monica
Hollywood

GOVERNMENT, MUNICIPAL AND CORPORATION BONDS

Fourth Floor, First National Bank Building

Phone, Franklin 2174

D. E. THOMPSON LUMBER COMPANY

EVERYTHING IN BUILDING MATERIAL

PHONES HILLCREST

**7112
—AND—
7113**

SERVICE QUALITY

**UNIVERSITY —AT—
Thirty-Fifth
SAN DIEGO**

PURE MILK DAIRY CO.

Manufacturers and Distributors of

Purity Dairy Products

Cottage Cheese
Ice Cream
Butter
Cream, Milk
Buttermilk

12th & K Sts.

Phone
Main 9111
Butter & Egg Dept.
701 Fifth Street
Main 0411

GEORGE F. OTTO & SON FLORISTS AND NURSERYMEN

NURSERIES AND TRIAL GROUNDS—Chula Vista
and 35th Street and National Avenue
Phone, Main 2871

FLORAL DEPOT PHONE
7th St., S. W. Corner B Main 0137



J. K. WARD & CO.

SAN DIEGO COUNTY DISTRIBUTORS OF

DU PONT PAINTS - DUCO AND VARNISHES

PHONE, MAIN 6941 - 1266 FOURTH ST.



SAN DIEGO CITY DIRECTORY (1927)

237

ROBBINS RUBBER CO.

T I R E S

DISTRIBUTORS OF
NORWALK AND AMERICAN-AKRON TIRES

Retreading and Vulcanizing
1st and B
Phone, Franklin 3879

MAYER & BOYCE

644 7th St.

Phone, Main 1853

Agents for...

Pomona Manufacturing Co.

Heller Elevators

Cutler Hammer Mfg. Co.

Electrical Supplies

Motor Repairing

Elevator and Electrical Contractors

BURTON—Cont
" Geo h 2116 C
" Geo H USN r Naval Hosp
" Harry (Lois) h 2220 E
" Harry C (Margt R) USN h 45 19th
" Henry M (Ruth) examiner Union Title Ins
" Co h 3425 Pershing av
" Leon R (Pauline) slsmn B A Carpenter &
" Son Co h 4132 Georgia
" Lily E Mrs sec-treas Thearle Music Co h
" 1326 Grove
" Lucille h 166 16th
" Mabel slsldy Holzwasser Inc r 3549 Madison
" Myrtle J phone opr PT&T Co r 4468 Louis-
" iana
" Pairlee cook Fraser Convalescent Home
" Wm (Lydia) lab Ctlty Operating Dept h 2128
" Rigel
Burwell Clyde driver J E Burwell r 1260 1st
" Jno E (Margt A) clo clnr 1260 1st
" Margt A clo clnr 2581 Univ av r 1260 1st
" Wilbert E electr n 1828 J
" Wm J (Mary) barber Fredk Lund h 1828 J
" Willis D (Kath) auto trm r 2455 Front
Bursell Clifford h 3805 National av
Busalacchi Jos (Pauline) clk h 1857 Columbia
Busato Alex (Busato & Tonini) h 4143 Green-
" wood
" & Tonini (Alex Busato R A Tonini) gro 4146
" Taylor
Busby Danl mech USA Aviation Sta r 2006
" Bway
" Saml (Kath) USN r 804 3d
Busch Anne E musician r 3581 Park Villa dr
" Chas (Rachel) r 4245 Witherby
" Clarence H trainmn S D Elec Ry Co
" Edna J Mrs clk T G Ward h 816 22d
" Emanuel G (Clara) lab Zoological Gdns h
" 3405 Cherokee av
" Esther clk L C Canfield r 3405 Cherokee av
" Geo groundmn S D Cons Gas & Elec Co
" r 770 21st
" Gustave (Annie; Curtis Jewelry Co) h 3581
" Park Villa dr
" Harry H USN h 3179 Newton av
" Kenneth ironwkr Ctlty Ornamental Iron Wks
" r 3405 Cherokee av
" Leonard E (Esther P) glazier h 1603 Cy-
" press av
" Lorina r 3405 Cherokee av
" Saml (Adele; White House) h 563 22d
" Sylvester F (Mae) USN h 3629 Alabama
" Wm J (Jessie) h 1826 Sunset blvd
Buschman Louise h 4411 Alabama
Busco Frank h 3864 45th
" Jno (Lena) gdnr h 3015 California
Busenburg Elmer O (Mabel H) real est 1023 2d
" R 300 h 1435 Granada av
Busey Jno R roofer Associated Roof Co r 3141
" Chamoune av
Bush Agnese copyist County Recorder r Chula
" Vista
" Alfd W (Mary) coml artist 1007 5th R 1125
" r Coronado
" Alice P r 137 S 31st
" Chas W (Dora) with Marston Co h 3504
" Texas
" Clara M Mrs h 1200 25th
" Edmund J (Ada) fishermn h 2959 National
" av
" Edw h 2529 Imperial av
" Egyptian Theatre R A Deardorff house mgr
" 3812 Park blvd

" Emery F credit dept Union Title Ins Co
" r Chula Vista
" Geo P h 137 S 31st
" Gertrude S housekpr 3700 3d
" Grant A (Esther) pres Bush Theatres h
" 3720 Texas
" Hamilton B (Elliz) h 2578 Bway
" Harriet A clk USN Air Sta r 1200 25th
" Investment Co real est 321 C and 3810 Park
" blvd
" Jarred T (Alice) h 2529 Imperial av
" Jno S art gds 1190 6th
" Kent G (Alice) v-pres-treas Bush Theatres
" h 1389 Sheridan av
" Martha Mrs maid r 830 12th
" Mary H sten USN Air Sta r 1200 25th
" Richd A chairmn City Operating Dept r
" 544 Hawthorn
" Sarah J Mrs h 729 7th
" Theatres Inc G A Bush pres K G Bush
" v-pres-treas E W S Delacour sec 321 C
BUSH W J CITRUS PRODUCTS CO J I Chris-
" **topher General Manager, Manufacturers**
" **of Fine Chemicals, Citrus By-Products,**
" **Paint Oils, Essential Oils and Flavoring**
" **Extracts, 2240 8th av, Phone National 255**
" **NATIONAL CITY (See left side lines and**
" **page 60)**
" Wm F (Evelyn) dentist 1889 Bacon h 4886
" W Pt Loma blvd
" Wm L (Rose) h 2350 Irving av
" Zelona A (wid J S) h 2330 F
Bushart Grace Mrs waiter L H Provost
" Hansel T (Lettie) clk USN Air Sta h 3966
" Center
Bushkirk H V h 765 10th
Bushman David R (Sara) h 4045 Highland av
" Fred L h 3686 4th
Bushnell Arch G (Maude) carp h 3630 44th
" Charlotte Mrs r 525 Kalmia
" Gordon auto mech Eug Tweed
" H R r Y M C A
" Mabel slsldy r 1346 C
" Mary B sten Pac Coast Adj Bureau r 1445
" Granada av
" Theo L mech H J Edwards h 516 Quince
" W Ellsworth (Mary) h 4844 W Panorama
" dr
Bushway F Miller jan Carpenter's Staty Store
" r 3678 37th
" Ora B (wid Fred M) slsldy D P Trim h
" 3678 37th
" Vernon B (Dana) r 3290 Mountain View dr
Busick Jas G (Floy I) mech h 3839 Van Dyke
" av
Busing Ben (Clara) auto mech L R Davis h
" 3794 43d
Buskirk Fred D (Marie) asst San Insp Co
" Health Dept h 3696 Grim av
" Harold V ice creamkr Hage's r 661 14th
" Ida (wid V B) r 3696 Grim av
" Busley Louis M (Constance) firmn Motor Inn
" Garage h 4078 Cherokee av
" Buso Guadalupe lab r 1216 California
" Magdeleno lab h 1216 California
" Buss Alf C mgr Tenth Street Garage r 636 C
" Chas A (Mabel C) slsmn G W Canning h
" 1052 20th
" Elmer F clk S C Buss r 1069 19th
" Frank H (Flossie M) carp h 1702 Winder
" Henry G (Alice) clk Tenth Street Garage
" h 402 Spruce
" L H nurse h 1964 5th
" Mabel D r 1052 20th

FRED C. SILVERTHORN & SONS
HAY • GRAIN • SEEDS • FERTILIZERS
WOOD • COAL
1501 MARKET STREET
TELEPHONE, MAIN 7151

Los Angeles
San Francisco

WM. R. STAATS CO.

ESTABLISHED 1887

GOVERNMENT, MUNICIPAL AND CORPORATION BONDS

410 UNION BUILDING

Pasadena
San Diego

FRANKLIN 4209

C. N.
WOODWORTH
REALTOR
—
REAL
ESTATE
INSURANCE
FINANCING
BETTER BUILT
HOMES
—
909 Seventh
Main 7031



ELECTRIC BLDG.
SIXTH AND E STS.
Sunset Engraving Company
SAN DIEGO, CALIFORNIA

"We occupy the entire ninth floor"
Every employee a skilled artisan
DRAWINGS AND ENGRAVINGS
FOR EVERY PRINTING PRESS PURPOSE.
MAIN 1517
WE DO OUR BEST TO SERVE YOU

SAN DIEGO CITY DIRECTORY (1927)

238

BUSS-Cont

" Robt T (Effie) chauff Brunswig Drug Co h 2328 Newton av
" Solon C (Josephine) restr 913 7th h 1069 19th
Bussallacchi Jos lab Fishermen of Sou Calif
Bussell Ralph (Jean) h 1140 B
Bussell Emma L wid Benj) h 642 21st
" Fred M r 642 21st
" Jas C clk P O r 642 21st
Bussey Allen (Angle) hlpr S D Cons Gas & Elec Co h 2832 L
" Burt chauff J S Schirm Coml Co r 3141 Salamo
" Jas C h 2172 Front
" Jesse G (Eva) h 4219 St James pl
" Melvin lab r 2832 L
" Paul emp H L Benbough r 4366 Landis
" Winifred H (wid W J) nurse Met Life Ins Co h 4366 Landis
Bustamanto Bernardo lab h 143 15th
Bustus Gregorio (Juana) lab h 1740 Newton av
" Peter lab r 1740 Newton av
Butchard Chas sandermn Schiefer & Sons
Butcher Arthur M (Helen) tchr Memorial Jr High Sch h 4862 Hawley blvd
" Edwin W pkr USA Aviation Sta r 1926 Harrison av
" Lois r 4862 Hawley blvd
" Wm E (Mary) auto mech h 1926 Harrison av
Buteau Theo H (Edna M) batteryymn Jackson & Watson h 3554 Louisiana
Butera Saml lab S D Cons Gas & Elec Co r 3210 Island av
" Tony (Madeline) lab S D Cons Gas & Elec Co h 3210 Island av
Butimas Chas lab h 3554 40th
Butler Adeline J (wid J D; Revere Apts) h 1620 Madison av
" Alf (Eliz) cement wkr Southern Constr Co h 1432 State
" Alice waiter r 1320 Union
" Alice M tchr Brooklyn Sch r 4804 Univ av
" Arth F asst teller FIRST NATIONAL BANK r 4030 Falcon
BUTLER ARTHUR F (Velna P) Supt San Diego County Garage, h 1496 F
" Bernard weaver S D Rug Factory r 1311 Market
" Bertha B smstrs r 3742 Ray
" Betty clk r 4287 47th
" C P slsmn Hilton & Hamilton
" Carl F roofer Associated Roof Co h 3902 Manzanita dr
" Chas (Cath) jan S D Cons Gas & Elec Co h 1027 33d
" Chas (Lida) lab h 3083 Island av
" Chas A (Hazel S) h 1412 Dale
" Chas E (Izell) h 3584 29th
" Chas E (Mollie) Pacific Auto Finance Co) h 2617 A
BUTLER CHARLES E (Flora) Attorney-at-Law and Sec Bar Assn of San Diego 524 First Natl Bank Bldg, Phone Main 0223 h 4360 Hermosa way, Phone Hillcrest 0180-M
" Chas P (Mary R) h 1240 12th
" Charlotte P Mrs nurse h 1454 9th
" Clarence (Mabel) formn Hage's h 1815 Fern
" Claude F (Julia) h 1565 10th
" Cornelius V r 2436 Market
" Edith A Mrs sten Pacific S S Co h 4030 Falcon

BUTLER EDWIN I (Cecella) Dentist 703 Watts Bldg 520 E, Phone Main 7302, h 4337 Valle Vista, Phone Hillcrest 1286
" Emily (wid Wm) r 1985 Alameda ter
" Ethel C Mrs sten Knickerbocker Coffee Shop h 3991 Georgia
BUTLER FEED MILL (Wm J Butler) Hay, Grain, Feed and Fuel, Garden Seed and Poultry Supplies 2638 Imperial av, Phone Main 4771 and 3254 (See page 72)
" Fletcher A (Olive) clk S D Elec Ry Co h 2246 K
" Florence A h 229 Ivy
" Frank USN r Ft Rosecrans
" Frank C (Clara) lab h 3059 Woolman av
" Geo r 2844 Woolman av
" Geo (Bessie) civ eng h 2980 C
" Geo lab r 828 G
" I H Mrs dept mgr Pt Loma Homestead
" J Warren (Lillian) slsmn h 1416 Bush
" Jas E (Virginia L) canvasser Union-Tribune h 4252 35th
" Jas E W USN Air Sta
" Jas P (Ethel) golf instr r 3801 31st
" Jno lab City Operating Dept r 2436 Market
" Julia R Mrs with Marston Co r 1565 10th
" Lavenia E (wid W J) h 930 24th
" Lorinda B (wid G H) h 3742 Ray
" Louis (Sadie) USN h 2922 J
" Louis W asst teller FIRST NATIONAL BANK r 4030 Falcon
" Marguerite E bkpr Butler Feed Mill r 3784 Herman av
" Mary (wid J D) h 2436 Market
" Michl (Eliz) h 501 19th
" Robt B r 1347 J
" Robt G (Helen M) h 4489 Marlborough dr
" Robt H h 4551 Cleveland av
" Smedley D brig genl USMC Base r Quar- ters 1
" Thos F (Annie) driver City Fire Dept h 4085 32d
" Thos L (Gertrude) iron wkr h 3206 Cotton- wood
" W Robt electr r 917 7th
" Wm E (Edith) bkpr Butler Feed Mill h 3020 Felton
BUTLER WM J (Eliz W; Butler Feed Mill), h 3784 Herman av
Butsch Edw E (Marie) clk h 3720 28th
Butschli Jacob (Mary E) h 3705 Arnold av
Butson Jas (Rose) tilestr h 310 Grape
Butt Chas P (Antonia) lab h 2038 Kearney av
" H J h 2816 Lincoln av
Buttars Archie (Emma) h 2260 Front
Buttemer Guy (Alice) fishermn h 2041½ Co- lumbia
" Jno C clk Union-Tribune r 3571 Andrews
" Leonard S (Cath F) with Union-Tribune h3571 Andrews
Buttemere Amy Mrs h 4185 42d
Butterfield Geo W slsmn Mrs M C Massingill r 3541 State
" Jackson T (Gail) collr Empire Finance Corp h2127 Ft Stockton dr
" Saml S (Grace) carp h 4068 43d
Buttermore Elmer E (Maude) carp h 4764 Utah
" Robt A (Evelyn) hlpr Kirk & Kelly r 4764 Utah
" Wesley B (Eliz A) plmbr h 4222 Wightman
Butters Angus (Mary) h 2536 Madison av
" Edwin E (Mary S) h 115 Walnut av
" Willard S br mgr Hellers Inc r 115 Walnut

Willard
STORAGE BATTERY
916 UNION, CORNER E
Wagner Electric Service

WESTERN AUTO ELECTRIC CO.

AUTOMOTIVE ELECTRICIANS

Willard
STORAGE BATTERY
PHONE MAIN 7178
MASON TIRES

SAN DIEGO CITY DIRECTORY (1927)

239

Butterworth Abel A (Emma) dept formn S D Elec Ry h 1152 22d
" Benj A (Elsie) carp h 3828 40th
" Virgil E USN Air Sta
Buttler Cornelius (Lila A) slsmn h 3846 Eagle
Buttles Jno W (Pauline) electr Cal Elec Wks h 4020 Hamilton
" Nora M h 2154 5th
Button Frank O lab r 3113 Main
" Fred G (Estella) car repr S D Elec Ry Co h 3821 Chamoune av
" Ivie M sten Hidy-Ryan Co r 3018 Olive
" Naomi Mrs lndy wkr h rear 4526 Hawley blvd
" Ned H (Lila P) carrier P O h 2967 Elm
" Rell S (Bertha) slsmn United Service h 1958 Edgemont
" Richd E h 417 63d
" S De Ette (wid S D) r 2967 Elm
Buttner Gladys sten S D Athletic Club r 4747 35th
" Jno B (Gladys) collr Pacific Finance Corp h 4747 35th
Butts Ada C (wid E P) h 1456 Bway
" Fannie E r 3694 Texas
" Herb USN Hosp h 1131 Sutter
" Ludy (wid E J) h 1615 Front
" Robt r 924 8th
" Susie M Mrs h 3152 Mountain View dr
" Wendell M (Mary Belle; Storm & Butts) h 4771 W Pt Loma blvd
Butz Alvin Mrs h 525 Spruce
" Marian r 525 Spruce
Butze Mary M r 809 Bush
Butzine Harold chainmn City Operating Dept r 4210 40th
" Henrietta Mrs r 4210 40th
Buy-In-San-Diego Club J D Pritchard sec 121 Bway R 310
Buyuoski Andy E Jan Balboa Theatre r 536 5th
Buzenes G Q lab r 2250 N
Buzzard Paul E (Leora) USN h 2029 Kearney av
Byars Alfd H (Annie) phys 861 6th R 806 h 4069 4th
" Bertha Mrs beauty opr h 3862 Wilson av
BYARS WM R (Wincle L) Osteopath 562 Spreckels Theatre Bldg 121 Broadway, Phone Franklin 1954, h 4507 New Hamp- shire, Phone Hillcrest 0183
Bye Evan T (Tene) lab Benson Lmbr Co h 2622 Newton av
Byerley Frank W (Nellie) electr h 4354 42d
Byerly Benj B (Mary) clk Destroyer Base h 4545 Georgia
Byers A Lenore h 3780 Ibis
" C Harry (Doris M) slsmn Western Metal Supp Co h 3790 Nile
" Don W slsmn Rule & Sons Inc h 2908 Myr- tile av
" Edgar B (Byers Traffic Service) h 4037 34th
" Frank W h 3844 37th
" Gordon L (Helen) acct h 2908 Myrtle av
" Helen B sten Starkey Inv Co r 2908 Myrtle av
BYERS JAMES C (Lillie W) Sheriff San Diego County h 4276 Hawk
" Ralph E reporter S D Independent r La Mesa
" Ruth r 2908 Myrtle av
" Traffic Service (E B Byers C L Brown) 168 Bway
" Zora C Mrs h 3933 4th

Bylen Jno lab r 1120 16th
Byram Hortense A (wid W R) r 4545 Campus av
Byrd Adelle clk r 419 W Washington
" E B (Jennie) slsmn h 4832½ Mansfield av
" Geo W slsmn r 3645 44th
" Grant (Vary) lab h 4170 Jamul
" Hugh (Dorothy) USN h 3489 Florence
" Rollo H (Myrtle) h 2845 National av
Byrdson Edw Jan Brewster Hotel r 551 4th
Byrets Wm (Margt) pntr 926 Ft Stockton dr
Byrholdt Alf J (Bertha L) USN h 1620 Upas
Byrket Edith P (wid G M) h 3635 Arnold av
" G P r 3635 Arnold av
" Malcolm bkpr Bank of Italy r 3635 Arnold av
Byrne Danl O (Margt) clk Swift & Co h 3956 Utah
" Ella M Mrs h 3033 Redwood
" Frank A (Lillie G) porter Holzwasser Inc h 4174 Central av
" Geoffrey H msngr FIRST NATIONAL BANK r 2425 B
" Gerald (Monica) h 410 W Upas
" Jno (Eliza J) h 4817 Newport av
" Margt E Mrs bkpr h 3956 Utah
" Michl (Rosa K) h 1666 Union
" Michl J barber E C Teachout
" Zoe Q with Marston Co r 4438 Park blvd
Byrnes Clarence J (Vera) mech h 2171 Logan av
" Jos A dispr Pickwick Stages System r Elks Club
Byrns Joe P inspr U S Immigration Serv r 3651 Alabama
Byron Le Roy J (Jewell G) lndywr U S Grant Hotel h 3860 35th
" Thos J mech r 4457 Highland av
Byrum Adrian cook r 1206 5th
" Fred L (Norma M) electr 3360 Adams av h 5039 Mansfield av
" Wiley E (Irl) gro 4677 35th h 4675 35th
Bystrom Walter E (Lella F) buyer J D & A B Spreckels Securities Co h 2904 Monroe av

C

C-D REALTY CO Ed P Carmichael Sole Owner, Real Estate, Rentals and Fire Insurance, 3539 University av, Phone Hillcrest 6786
C & E Realty Co (Carl T Mungersdorf C Elmer Ponder) 1116 3d
C & R TRANSFER, TRUCK & STORAGE CO (Wm Case, E H Robinson) Freight to and from all Depots, Trucks to Meet All Requirements, Bonded Drayman, 256 7th Requirements, Bonded Drayman, 256 7th Phone Franklin 5321, Res Phones Franklin 3876 and Hillcrest 0450-M
Caba Julie USN Air Sta
Caballillas Refugio h 339 12th
Caballero Arth (Martha A) cement contr 2010 30th
" Arth P pntr r 2010 30th
" Cella I r 2010 30th
" Emma tchr r 2010 30th
" Lena r 2010 30th
Cabana Wm (Dorothy) USN h 3175 Market
Cabanillas Paul C (Ernestine) cement fnshr h 4666 Landis
Cabatic Jno hsmn 4005 Bayard
Cabell DeR C Mrs h 4055 4th
" Henrietta Mrs h 1743 National av
" Gretchen M r 3366 Union
" Herman N office 861 6th R 516 r 1229 8th

BUILDING MATERIALS

CEMENT
PLASTER
LIME
METAL LATH
WOOD LATH
TILE
BRICK
STEEL
Reinforcing Steel
Catalina Crushed Rock
SAND

Somozided
Fire Preventer
Paints
Varnishes
Stains and
Shingles

HAY, GRAIN
MILL FEEDS
WOOD
COAL
Blacksmith Coal
COKE

BRIQUETTES
FERTILIZERS

SPRECKELS
COMMERCIAL
COMPANY

310 4th St.
PHONE
Franklin 4147

11th and "J" Sts.

Phone, Main 7144

QUALITEE Milk - Cream
DAIRY PRODUCTS COMPANY Cottage Cheese
Wholesale and Retail

MORTGAGE LOANS 6% THRIFT
WESTERN LOAN & BUILDING COMPANY
ASSETS \$19,000,000 201 BROADWAY
CHAS. W. AMOS

SAN DIEGO LUMBER CO.

LUMBER AND BUILDING MATERIAL

Office, Yard and Wharf

Foot of 6th Street

LA JOLLA SHORES

HUGH EVANS & CO., Inc.

Community Developers

Torrey Pines Road

Phone

La Jolla 480-W

San Diego Office

1170 Fifth St.

Vitrified Products Corp.

MFRS. OF

Highest Quality Building Tile Brick and Pipe



2843

Jefferson Street

North San Diego

TELEPHONE

HIL. 3092

MORTGAGE LOANS

SAN DIEGO CITY DIRECTORY (1927)

240

Cabler Cath C (wid A N) h 948 Ash
Cabrall Jos (Mary) fishermn h 388 San Antonio av
" Leonard J prafdr Frye & Smith r 4092 51st
Cabrera Carmen Mrs h 455 19th
" Don r 455 19th
Cabrilla Francisca r 424 17th
Cabrillo Apartments (F H and F H Willard Jr) 2171 Logan av
" Riding Academy W D Stewart mgr Balboa Park
" School 3030 Talbot
CABRILLO THEATRE Jos F Malloy Asst Mgr 329 Plaza, Phone Main 5361
" Theatre Building 333 Plaza
Caccamo Anthony (Adeline) gro 1038 Garnet av
" Verna clk r 1038 Garnet av
Caceres Simon N tchr S D High Sch r Rt 1 bx 27A
Cacho Sabina B sten Pac Employers Ins Co r 1525 28th
Cachu Jos lab S D Cons Gas & Elec Co r 256 1/2 F
Cacio Jos (Sigrid) tailor h 4011 Arizona
Cadate Jos pntr r 1059 11th
Caddell Eliz clk S D Fruit & Prod Co r 1066 Essex
Cadelie Jno E chauff Benj Harrison
Cadena Ramon (Maria) caulker S D Cons Gas & Elec Co h 2020 Franklin av
Cadenback Joe B USN Air Sta
Cadger Bernice tchr r 3917 Polk av
" Kittie F (wid Jas) h 3917 Polk av
Cadillac Apartments Mrs M A Brandriff mgr 2533 Univ av
CADILLAC AUTOMOBILES Don Lee Distrib. utor for State of California, 1302 1st cor A, Phone Main 5186 (See left side lines and page 28)
Cadman Jno C h 2437 Island av
Cadwell Fred S lather r 3984 Utah
" Jno W (Lucy) bldg contr 3984 Utah
Cady Harold B (Evelyn) h 4659 North av
" Jno M (Antonia) plmbr h 3411 Acacia
" Lucy I Mrs r 1030 22d
" Ray (Lillian) formn S D Onyx & Marble Co h 271 35th
" Ross (Dorothy) lab h 282 35th
" Roy M (Maude) h 1150 21st
Cadzow Eliz r 4076 4th
" Jean r 4076 4th
" Jno M (Eliz) h 4086 4th
CAFE CABRILLO (Maurice Bernardini, James J Podesta) San Diego's Finest Cafe at Popular Prices, Good Food; Good Cooking; Good Surroundings; Service 6 a m to 9 P M, 935 6th bet Broadway and E, Phone Franklin 3416
Caffee Geo L (Marlan) teller First Tr & Sav Bk h 5057 Mansfield
" Jas B slsmn Western Metal Supp Co
" Lillian Mrs slsldy Holzwasser Inc r 5057 Mansfield av
Cafsky J G clk S D Elec Ry Co r 1627 29th
Cagle Robt E (Beiva) USN h 1910 State
Cagna Jos lab h 1827 E
Cahalan Gilbert L (Edna F) h 4785 Reno
Cahill Jas F treas C B Justice Co r 814 F
Cain Chas M (Margt) mach h 1158 Sutter
" Chastina W Mrs h 2130 Front
" Ellen F opr W U Tel Co r 3157 3d
" Emmett h 233 15th
" Jack R (Zora) h 2631 Grand av
" Jesse J lab r 3522 45th
CAIN JOHN W (Maude), Prop New Kingston Hotel, h 1161 5th, Phone Main 3678
" Kath office mgr Foster & Kleiser h 3157 3d
" Lillie R Mrs solr r 2075 Franklin av
" M r 815 3d
" Rose Mrs slsldy Calif Outing Co r 2075 Franklin av
Cairns Albt E (Kath) carp h 3676 36th
" Alex (Edith) clk Bishop & Co h 2512 Polk av
" Geo F monotype opr Tribune r National City
" Janet Mrs h 3976 Illinois
" Janet A bkpr r 3976 Illinois
" Thos F Imbrmn r 3976 Illinois
Cairo Rafael (Maria) lab h 225 West G
Calac Harry lab r 3096 Clay av
" Jno (Refugia) lab h 1644 Newton av
" Jose C (Clemencia) lab City Operating Dept h 3096 Clay av
" Lena G r 3096 Clay av
Calahan Golden waiter Pullman Cafeteria r 1346 Columbia
" Jerry waiter Pullman Cafeteria r 1346 Columbus
Calcutt Alf (Adelaide) h 3630 43d
Caldarella Saml (Mary) comm mcht 611 J h 3017 J
Calderon A lab S D Elec Ry Co
Caldwell Alex B (Zora) eng h 4229 Arden way
" Alex H (Bertha) h 2404 A
" Angus L (Della E) slsmn Bishop & Co h 3130 33d
" Beth H (wid D W) r 3778 Pershing av
" Byron W (Wilda) h 4746 Oregon
" Chas G (Caroline) slsmn h 4436 Bancroft
" Chas O (Margt G) slsmn Cleator's Shoe Store h 3226 Bramson pl
" Chas T slsmn Hostetter Realty Co
" Charlton T (Anna M) h 1870 Main
" Clifford C chauff Yellow Cab Co r 4371 Swift av
" Clyde C (Inez) electn h 4640 Campus av
" Darrell L barber 2263 Logan av h 3837 T
" Deward C (Erle) lab C S Hardy h 3838 Kettner blvd
" E May h 2920 5th
" Elliot L (Abbie K) h 2963 4th
" Franc Mrs h 932 27th
" Fred A (Louise F) pntr h 1415 9th
" Geo driver Burnett Furn Co
" Geo F (Edith) h 4741 Orchard av
" Geo M r 4746 Oregon
" Hendricks K (Blanche) electn h 2021 31st
" Herbt mgr Schlueter's r U S Grant Hotel
CALDWELL HOMER F (Esther) Real Estate 3822 Park Blvd, Phone Hillcrest 1954 and 204 W Washington, Phone Hillcrest 3780 h 204 W Washington
" Irene (wid J W) r 3829 39th
CALDWELL J V (Ethel) Manufacturer of All Types of Automobile Bodies, 640 10th Phone Main 2576
" Jas F longshoremn r 1870 Main
" Jennie W Mrs h 4475 Niagara av
" Jno (Margt) jan Fine Arts Gallery h 1321 K
" Jno F r 3844 Orange av
" Jno G fishermn r 1870 Main
" Jos A (Doris) tchr Point Loma Sch h 4561 Louisiana
" K lab S D Tile & Woodstone Co

CARPENTER'S

(The Stationers' Corporation)

952 SIXTH STREET

SAN DIEGO

COMMERCIAL AND SOCIAL STATIONERS
OFFICE SUPPLIES
Y. & E. FILING EQUIPMENT AND SUPPLIES
THE MIMEOGRAPH LINE
Complete Book Department

SAN DIEGO CITY DIRECTORY (1927)

241

CALDWELL—Cont
" Lillie E Mrs indywrk Munger Lndy h 71 16th
" Louise nurse h 3742 5th
" Margt A tchr Florence Sch
" Oakley F tile str J Q Wickham r 1415 9th
" Rae L (Hopper & Caldwell) r 4283c Euclid av
" Robt C r 3646 Arizona
" Rowland W (Winifred B) gas sta 4044 Ible h 4046 Jackdaw
" Walter W (Jennie) pkr Globe Grain & Milling h 3829 39th
" Wess F (Eva; Dave & Wess) h 4956 Muir av
" Wm H (Mary E) h 3230 5th
" Winifred P sten r 4046 Jackdaw
Caledonia Apartments (D R Saunders) 1633 9th
Calendula Court 2964 5th
Calfee Kate r 2170 4th
Calhoun Clarence (Matilda) h 4282 45th
" Glenn r 4282 45th
" Roy (Gae S) cabtmkr P A Wolf h 3463 School
Calhoun Adam (Betty) musician h 2212 Adams av
" C F (Anna T) h 765 10th
" Ernest C (Margt) carp h 4264 47th
" Fredk G (Mary) real est 625 E h 2879 Spruce
" Jos D chauff Yellow Cab Co r 4264 47th
" Wm r 1743 3d
Caliceo Julia Mrs indywrk New French Lndy r 4180 8th
California Air Construction Co C O Raynsford mgr 649 K
" Art Tile Mantel Works (Percy and Stanley Taylor) 1734 Univ av
CALIFORNIA BOND & SHARE CO, Wm R Booth Mgr Investment Securities, 324 Commonwealth Bldg, 524 B, Phone Main 4552
California Building Balboa Pk
" Building 1122 4th
CALIFORNIA COMPANY, W Gregg Kollock Pres R P Low Res Mgr Government, Municipal and Corporation Bonds 2d floor U S Natl Bank Bldg 1023 2d, Phone Main 5176
" Co-operative Cigar Co J W Dallas mgr 919 4th R 12
CALIFORNIA CORRUGATED CULVERT CO, Roy H King Representative, 3422 Herbert, Phone Hillcrest 5268-J (See page 4)
" Court (T B Higgins) 1223 1/2 28th
CALIFORNIA DENTAL SUPPLY CO, F Scholander Mgr, 401-402 Watts Bldg, 520 E, Phone Main 7308
CALIFORNIA ELECTRIC WORKS V R Knight Pres W S Rainey V-Pres E J Rickerson Sec-Treas 420 8th, Phone Main 2145 (See page 70)
" Everlasting Flower Co (E J Thompson) 6500 La Jolla blvd
CALIFORNIA INK CO Julian Weir Mgr 634 3d, Phone Main 8480
CALIFORNIA LAND BUYERS SYNDICATE, W A Sloan Pres, Thos O'Hallaran V-Pres Edw Fletcher V-Pres Roger M Andrew Sec O E Darnall Treas, 1100 Broadway, Phone Main 7148
CALIFORNIA LAUNDRIES INC, Wm H Poschman Genl Mgr; "The Laundry Beautiful", 1166 19th, Phone Franklin 3124
CALIFORNIA LUMBER CO (R S Woods, Fred A Griswold) Service Quality Price 1100 W Juniper, Phone Franklin 2890 (See page 107)
CALIFORNIA NATIONAL MORTGAGE CO, Nat Rogan Pres, L S Chamberlain Treas, Safety Deposit Floor San Diego Trust & Savings Bank, Watts Bldg, 520 E, Phone Franklin 3181
" Outfitting Co (J Weltzman A Kuschner Chas Press) mens furngs 1535 Market
CALIFORNIA OUTING CO (C W L'Ecluse, R G Townsend) "Del Dios" Real Estate 1334 5th
" Packing Corp C L Roberson rep fruit pkrs 524 B R 432
" Packing Corp W W Roberts supt fish canners 2272 Belt
CALIFORNIA PAPER HOUSE, J F Weir Mgr Paper and Paper Products 634 3d, Phone Main 8480 (See page 120)
" Pioneer Automobile Club Inc J H Rodgers mgr ins 1014 1st
" Plating & Mfg Works R H Gordon mgr 1146 Union
" Poultry Co (A R Hornbeck Step Zolezzi 637 G
CALIFORNIA RADIO CO INC, L G Blanken Pres and Mgr, Radio Finance 467 Spreckels Theatre Bldg 121 Broadway, Phone Franklin 3624
CALIFORNIA REALTY EXCHANGE, (John D Barron) Rentals, Loans and Investments, 950 8th, Phone Main 8920
" Scenic Advertising Co (T J McCleave) 524 B R 215
CALIFORNIA SHEET METAL WORKS (Wm H Robeson), San Diego Sunbeam Heaters and Sheet Metal Work 912 University av, Phone Hillcrest 0404
CALIFORNIA STAMP CO Mrs W S Bing Pres, L M Arey Sec, Rubber Stamps and Supplies, Seals, Stencils, Brass Signs, Badges and Celluloid Buttons, 855 7th, Phone Main 0104 (See page 138)
" Theatre Jas Goudie mgr mot pict 665 5th
" Tire Co A E Becker mgr 214 West B
Calkins Alva O (Blanche E) h 334 18th
" Carlton D (Luella) clk Sou Title & Tr Co h 3934 Normal
" Edw A driver Balloon Dye Wks h 3275 Monroe
" Frank M (Carrie L) h 2746 29th
" Geo busmn Cabrillo Cafe r 730 Beech
" Levi S (Eva) carp h 4107 Florida
" Raymond A (Annie) USN h 4150 Swift av
" Theo C (Alta) chauff r 4107 Florida
Call Emerson P solr S D Sun r 4177 Marlborough
" Geo lab Park Dept
" Jas hlpr S D Cons Gas & Elec Co r 660 8th
" May h 3144 Mountain View dr
Callaghan Andw (Mattie) USN h 3642 Central av
" Chas (Nora) housemn h 1629 8th
" Edw h 1319 State
" Jno H (Margt; Mercer & Callaghan) h 2022 Hickory
" Mabel J (wid Jas) sten Monolith Portland Midwest Co r 4083 Kansas
" Mary C r 1629 8th



Alfred Stahel, Jr.
Realty Analyst
—
Alfred Stahel, Jr. Company
REALTORS INSURORS
—
1502 FIFTH
MAIN 3414

PICKFORD BARKER INC.

FACTORY DISTRIBUTORS

THE **GENERAL TIRES and TUBES**

Cor. 2nd & B Sts.

PHONE

Franklin 1291

630

STILES SEED STORE = E Street
POULTRY, BEES AND GARDEN SUPPLIES - PHONE, MAIN 0793

J. R. RUDD - N. H. BRIDGE

1030 Eighth St.

Phone, M. 9036

REAL ESTATE

Res. Phone, Main 3458

Glen Abbey Memorial Park = San Diego's Modern Cemetery

Two Miles East of Chula Vista on Concrete Highway Leading to Bonita
City Office in Commonwealth Building



**GRANDALL'S
PARASOL
CANE AND
KEY SHOP**

PARASOLS
COVERED

TRUNKS
OPENED
and Repaired

1342 5TH ST.
PHONE
Franklin 1738
After 6 P. M.
Phone, Main 0382

NELL MOORE REAL ESTATE

BUSINESS PROPERTY and HOMES

851 Ash Street Tel., Main 5404

DISPLAY--

AND HOW TO USE IT
DEMONSTRATED DAILY AT THE

SAN DIEGO LINOTYPING CO.

642 Fourth Street—Main 0422

SAN DIEGO CITY DIRECTORY (1927)	
244	CAMPBELL MACHINE CO THE, (David C and George E Campbell) Automobile, Marine and Stationary Engines Foot of 8th, Phone Main 2455 (See page 110)
	" Campbell Maisie r 1223 1/2 c 28th
	" Maisie M bkpr S D Poultry Assn r 319 Juniper
	" Mary Mrs r 1221 31st
	" Mary E (wid E J) h 3103 Main
	" Mary J (wid W E) r 2430 Rosecrans
	" Mary R (wid Michl) r 1668 5th
	" Mildred A sten Doyle-Barnes Co r National City
	" Minnie M with Marston Co r 1519 Union
	" Morris (Pearl) auto camp 4245 El Cajon av
	" Nicholas h 1117 13th
	" Norman (Julia) r 639 E
	" Otis M (Eugenie) USN h 1569 Ocean Front
	" Owen G (Dowell) h 4511 Narragansett av
	" Paul L floor mgr Lebert & Son r 3933 Utah
	" Rachael H clk 3837 Georgia
	" Robt J (Eliz) slsmn S M Bingham Co h 1223 B
	" Robt S r 4120 Wash av
	" Rose E h 4136 43d
	CAMPBELL ROY B (Callie M) V-Pres, Genl Mgr CAMPBELL CHEVROLET CO h 3428 Herman av
	" Roy H Rev (Mary) pastor First Congregational Ch h 2876 Nutmeg
	" Roy H Jr (June) Industrial Sec S D Chamber of Commerce h 4091 Cherokee av
	" Ruby M Mrs solr Mercer & Callaghan r 2512 San Marcos av
	" Ruth H dep Co Clerk r 1547 Granada av
	" Sarah r 1221 31st
	" Sarah F Mrs r 6286 Scimitar dr
	" Sarah I Mrs h 4564 Bancroft
	" Sarah J slsldy r 3826 8th
	" Thelma A r 3473 Newton av
	" Theresa housekpr 3612 29th
	" Thos lab City Operating Dept h 1528 L
	" Thos lab r 461 5th
	" Vera Mrs r 2995 Logan av
	" Viola A nurse r 1825 2d
	" W Alvin (Vivian) br mgr Safeway Stores h 1112 Rosecrans
	" W C v-pres Coml Finance Corp r 3994 Oregon
	" W S carp S D Elec Ry Co
	" Walter (Bertha) pres Campbell Creamery h 3693 Ray
	" Walter W (Christine) slsmn h 1500 Glenwood dr
	" Wesley E chauf Hayden Trans & Storage r 3690 3d
	" Wesley S (Sylvia P) carp h 4502 Norwood
	" Wm E gdnr h 2043 Felton
	" Wm E (Sadie) lather h 2210 Julian av
	" Wm H bldg contr 519 Palm
	CAMPBELL WM H Builder, Eads Investment Co h 2501 5th
	CAMPBELL WILLIS E (Eudora) Sls Mgr Heriman Construction Co, h 1775 Ft Stockton dr
	" Zeb C (Anna) restr 715 4th r 444 G
	Campodoras Francis P (Arline) driver h 4161 Mississippi
	" Grace tchr r 533 21st
	" Kath h 533 21st
	" Velleda r 533 21st
	Campillo Rosa V sten Auto Club of So Cal r 771 22d
	Campion Clara (wid R R) h 3683 4th
	" Norman G batterymn C A Bird h 4067 37th
	Campo Carmalo (Ermina) lather h 3993 Utah
	Campodoras Francis P (Arline) driver h 4161 Mississippi
	Campos Aug h 1877 Kearney
	Campoy Sevrano R roofer Associated Roof Co r 1016 Essex
	Camren Rollie L trainmn S D Elec Ry
	Camus Chester F bkpr Security Coml & Savings Bank of S D r 3752 Bancroft av
	" Elva A with Marston Co r 3752 Bancroft av
	" Fred (Mamie) jan C S Hardy h 3752 Bancroft av
	" Mildred M sten C E Anderson r 3752 Bancroft
	Canady Walter R (May) USN r 3752 Louisiana
	Canaga B L Comdr USN Training Sta r Quarters C same
	Canapa Ernest (Mary) fishermn h 732 W Date
	Canavan Clare printer r 1229 8th
	" Evelyn G sten r 2563 A
	" Jos H (Eleanor G) gro 1330 F h 2563 A
	" Wilfred F with Marston Co r 2563 A
	" Wm r 2563 A
	Canchola B lab S D Elec Ry Co
	Cancino Felyse r 645 11th
	" Jesus lab h 645 11th
	Cancio Paula Mrs r 929 W Laurel
	Candage Olive M Mrs h 3759 Richmond
	Candell Wm C br mgr Safeway Stores r 3520 J
	Candon Anna M phone opr P T & T Co r 2438 L
	Candyland (E J and Alice Wright) confy 415 Bway
	Cane Chas J (Margt) electn S D Cons Gas & Elec Co h 4273 Marlborough av
	Cane Jas J clk r 5272 W Pt Loma blvd
	Canedo Jos (Patsy) lab r 3252 McLaurens la
	" Refugio Mrs r 1812 Island av
	Canepa Andw (Celestine) fishermn h 2227 Kettner blvd
	" Fredk fishermn r 1648 Kettner blvd
	" Jno Jr r 1616 India
	" Jno (Benny) fishermn h 1616 India
	" Jno (Louise) fishermn h 1648 Kettner blvd
	" Lilly r 1648 Kettner blvd
	" Paris fishermn r 1648 Kettner blvd
	Canez Besanti lab r 1680 Newton av
	" Fernando lab r 1680 Newton av
	" Jno lab r 1680 Newton av
	Canfield Fredk W (Kate) slsmn h 3666 43d
	" Geo E slsmn r 2024 State
	" Jno barnmn City Operating Dept
	" Leonard C (Elsa) bakery 2901 Univ av h 3761 Arnold av
	" Marduke W (Carrie) mgr B A Carpenter & Son Co h 4181 3d
	" Mary Mrs r 3872 Florida
	Canham Claude L (Hulda) driver Calif Laundries h 3654 Bancroft
	Canine Leo R (Selma G; Stucco Paint Co) h 2964 5th
	Cann Kenneth prsmn Bowman Ptg Co r 3825 42d
	" Wm A (Mabel) plmbr Southern Constr Co h 3825 42d
	Cannady Eva A with Marston Co r 3127 Collier av
	" Illa P sten FIRST NATIONAL BANK r 3127 Collier av
	" Ula B r 3127 Collier av
	" Wm compressormn S D Cons Gas & Elec Co r 2254 I
	" Wm (Louise) eng h 3127 Collier av

WIESLER & COMPANY

REAL ESTATE - STOCKS - BONDS
801 FIRST NATIONAL BANK BUILDING

H. J. WIESLER
PHONE
FRANKLIN
2273

SAN DIEGO CITY DIRECTORY (1927)	
245	Cannegleter Frank H (Eliz) slsmn Whiting-Mead Co h 4418 Campus av
	" Verl F msngr Streicher's Shoes r 4418 Campus av
	Canniff Chas F (Emma) r 3569 Felton
	CANNING GEORGE W (Pearl) Real Estate, Insurance, Exchanges a Specialty, 711 E, Phone Main 8829 h 3850 6th
	" Realty Co (P C Landgraf H A Schmidt) 635 E br 3104 National av and 4314 Univ av
	" Wm slsmn G W Canning r 3850 6th
	" Wm L (Grace; Sunset Super Service) h 1235 Emerald av
	Cannon Alice B r 3564 1st
	" Anna (wid Jno) r 4129 Fairmount av
	" Dorothy L r 4758 Wilson av
	" Emma B Mrs h 3924 Albatross
	" Fred B (Anna E) driller h 4568 Marlborough dr
	" Geo r 1356 6th
	" Geo E (Rose A) USN h 3528 5th
	" Harry (Mary) lab Great Western Sea Food Co h 848 State
	" Harry N (Ellen B) h 3564 1st
	" Herbt L carp r 3662 Marlborough av
	" Jas W sten r 3564 1st
	" Jos A (Maude) aud S D Cons Gas & Elec Co h 3076 Juniper
	" Jos L pntr r 728 1st
	" Louis L office 432 C R 38
	" Mamie slsldy Holzwasser Inc r 3564 1st
	" Mark L (Dolly) plsr h 170 21st
	" Martha J (wid Thos) drsmkr 2021 Earl
	" Richd L (Florence) real est 719 F h 4204 Arden way
	" Rita M r 3564 1st
	" Theo Jan S H Kress & Co h 3684 Fairmount av
	" Thos h 3520 31st
	" Walter D (Lucia) slsmn r 4758 Wilson av
	" Walter D Jr civ eng r 4758 Wilson av
	" Wm (Lillian) bldg contr 4135 Fairmount av
	" Wm M (Vivian) r 663 21st
	Cano Helen T slsldy Davidson's r 1761 Logan
	" Jos tallor Miguel Meza r 3759 Ward rd
	Canoose Conner E USN Air Sta
	Cante Gus waiter Saddlerock Grill
	Cantlin Jos E agt Prudential Life Ins Co r 3372 4th
	Cantlin Jno C solr S D Sun r 906 24th
	" Margt E (wid J P) h 906 24th
	Cantos Theo (Hilda) clk Mastorakos & Krooskos h 1639 Columbia
	Cantrall Harry (Minnie) auto mech h 4096 Menlo av
	" Jeremiah H (Evelyn) lab r 4096 Menlo av
	Cantrill Frank lab h 3033 Imperial av
	" J S h 5069 Brighton av
	CANTRELL LORRAINE V (May H) General Manager Kan-Trell Steel and Iron Company, Plates, Tanks, Trusses, Bridges, Structural, Buildings, Corrugated Iron Sheets, Office 512 Electric Bldg 861 6th, Phone Main 5466, Works National City
	" Mark transitmn Chase & Kane r 108 F
	" Thos S (Lillian) h 2635 Cooper av
	Cantrill Boyd E (Josephine) USN h 311 28th
	Cantu Alice cashr Am Natl Ins Co r 3623 3d
	" Anastasio (Mary) h 3623 3d
	" Caesar sten r 3623 3d
	" Eutemio sten r 3623 3d
	" Frances E cashr Holzwasser Inc r 3623 3d
	" Mary J sten Union Title Ins Co r 3623 3d
	Cantwell Jno J pntr S D Cons Gas & Elec Co r National City
	" Wm C h 4816 Voltaire
	Canyon Rock Co V R Dennis mgr head of Mission Valley
	Capas Angelo (Martha) lab h 2973 L
	Caphart Walter P (Maude) mgr Pacific Mutual Life Ins Co h 3643 6th
	Capell Mary F (wid Britton) h 4834 Niagara av
	Capelle Chas F (Fannie) h 4582 Campus av
	Capello Clyde lab r 3094 K
	" Dena Indwykr Kelley Lndy Co r 3094 K
	" Fred lab C S Hardy r 3094 K
	" Jay groundmn S D Cons Gas & Elec Co r 3094 K
	" Louis lab r 3094 K
	" Nabel (Louisa) lab h 3094 K
	Capen Alice Mrs r 3359 5th
	" Chas J (Marie) USA Aviation Sta
	" Jas L lab City Operating Dept h 712 Stork
	CAPITOL ELECTRIC CO, Wm W Gibson Mgr, Electrical Contractors 3833 5th, Phone Hillcrest 5028 (See right bottom lines and page 68)
	Caplinger G Raymond (Corinne) auto mech h 4686 Oregon
	Capman Bernard (Lillian) fruit h 3035 Newton av
	Capnos Evangelina Mrs h 3586 Central av
	Caporale Arth caulker S D Cons Gas & Elec Co r 3211 Island av
	" Chas caulker S D Cons Gas & Elec Co r 3211 Island av
	" Jas (Jennie) lab h 3211 Island av
	Capotanos Peter (Agnes) slsmn h 3031 National av
	Capp Clarence (Margt) h 4544 Iowa
	Capello Anabole lab Mt Hope Cemetery
	Capps Clarence stockmn r 1125 E
	" Ellis (Elsie) USN h 642 64th
	" Jas A (Katie C) USN h 4136 32d
	" Kath C bkpr Brown-Olmstead Bldg Co r 4136 32d
	" Margt R sten M Martinez & Co
	" Robt W (Grace S) slsmn Jno Moynahan h 3785 Kite
	Capshaw Wm W (Grace) driller h 3166 Polk av
	Captain Leo J (Ella) r 2185 Woolman av
	Capwell Howard S h 3888 Birch
	" Marian E (wid A M) r 3888 Birch
	" Marion S Mrs r 3888 Birch
	Caramagno Antonio (Annie) fishermn h 629 W Grape
	Caraway Robt B dept mgr W E Shaw Co r 936 State
	Carbary Jas (Ruth) USMC h 2805 India
	Carberry Budd restr 1851 Abbott
	" Henrietta Mrs h 4961 Niagara av
	Carbis Ethel Mrs (Carbis & Kinnings) r 3760 Mission blvd
	" Jack C with Wilson & Co r 3760 Mission blvd
	" Kinnings (Mrs Ethel Carbis F S Kinnings) gro 3760 Mission blvd
	Carcano Andw nursemn 3709 Main r 2335 Una
	" Battista (Alice) bklsmt h 2335 Una
	Card Harold A (Gertrude) pdlr h 3007 31st
	Card Howard T agt Natl Life & Acc Ins Co r 2818 Island av
	" Ida A maid San Diego Hotel r 2712 Lincoln av
	" Ida S Mrs C S pract 524 B R 419
	" Lawrence driver h 2712 Lincoln av



**Studio Gowns
Negligees
Antiques
Fabrics
Batiks
Brass**

**Silver
Bronze
Pewter
Pottery
Jade
Linens**

**EVERYTHING
HAND-WOVEN**

**Jack-o'-Lantern
Studios**

Mrs. F. H. Siegfried
1020 PROSPECT
LA JOLLA

**R
O
O
F
S**

**TRUAX
ROOFING
CO.**

PAINTS

4076 University Av.
...PHONES...
Office, Hill. 4860
Res., Hill. 1098-R

BETTER HEAT FOR LARGE AND SMALL HOMES

"MAGIC WAY" GAS HEATING APPLIANCES

MADE IN SAN DIEGO

BY POTTER RADIATOR CORPORATION - NATIONAL CITY, CALIF.

AUSTIN SAFE & DESK

BANK AND OFFICE EQUIPPERS

1035 SECOND STREET

OPP. UNION TITLE CO.

CALL OUR SALESMAN

PHONE FRANKLIN 2214

EASY PAYMENTS

FAMILY HOME FOR AGED AND CONVALESCENTS

MR. and MRS. P. J. WILDEN
Managers

Home Fellowship and Home Care
Phone, Nat'l 351
605 E. 14th St.
P. O. Box 564
NATIONAL CITY

CADILLAC

ONLINE

LA SALLE

FIRST at A

Phone
Main 5186

246

SAN DIEGO CITY DIRECTORY (1927)

CARD—Cont

" Wm L (Ida) clk Eagles Hall h 2760 E
Cardarelle Jos (Ideal) mgr West Coast Crab & Lobster Co h 1317 1st
Cardell Amelia Mrs h 1501 5th
Cardinale Sabini h 1846 Island av
Cardenas Refugio lab h 638 1st
" Robt L (Maria) acct h 1450 Front
Carder Nancy Mrs h 3664 Indiana
" Thos J carp r 1309 2d
Cardosa Manuel h 365 Rosecrans
Cardwell Ina Mrs beauty parlor 3618 El Cajon av
" J R slsmn Brown Elec Co r 1324 Redwood
CARDWELL JAS H (Nora) (Cardwell's Auto Camp) h 2330 La Jolla Blvd, Phone Hillcrest 6872
" Kenneth (Eloise) clk J H Cardwell r 2330 La Jolla Blvd
" L C clk Young's Market Co
CARDWELL'S AUTO CAMP (J H Cardwell) 2330 La Jolla Blvd, Phone Hillcrest 6872 (See page 32)
Carey Alice V br librarian S D Pub Library r Cabrillo Hotel
" Alta E Mrs with Marston Co r 2257 L
" Amy (wid A W) h 425 27th
" Belle D Mrs h 2172 Front
" Driskell pharm h 3704 30th
" Emmet clk Moore & Wade
" Frank P mining r 1219 1st
" Harry J (Lillian M) genl mgr h 3955 1st
" Jno B lab r 3820 Marlborough av
" Jos S h 6508 Wunderlin av
" Josephine h 2257 L
" Josephine Mrs nurse Co Hosp r 209 W Washn
" Leslie I r 425 27th
" Marian L Mrs tchr Brooklyn Sch h 3415 5th
" Minnie M Mrs hskpr 4021 Illinois
" Ora H (Alma) carp h 4019 Van Dyke av
" Walter lab r 636 18th
" Wm J lab r 664 12th
CAREY'S PHILIP ASBESTOS & WOOL FELT, Sold by The E J Dailey Roofing Contractor 654 State, Phone Main 5270
Carfiel Steph H (Cora A) oilwkr h 1874 W Columbia
Cargill Geo (Grace) carp h 3417 47th
Caricchio Andw lab r 2925 Boston av
Carillas Frank (Marie) lab h 430 31st
Carillo Elais lab r 643 16th
" Ignacio lab h 1764 National av
" Refugio Mrs h 3920 Conde
" Theresa Mrs h 2061 Hancock
" Virginia Mrs r 527 8th
Carithers Jas R h 4394 Highland av
Carity Jos (Olina) rancher h 4077 3d
Carl Cecil O (Olive) electn h 4875 Coronado av
" Chas D r 2220 Rosecrans
" Chas H (Martha J) h 2220 Rosecrans
" Danl r 1501 5th
" Donald (Aletha) electn r 4742 Pescadero av
" Grace sten **FIRST TRUST & SAVINGS BANK** r 829 Santa Barbara pl
" Jas W (Annie) USN h 4154 Louisiana
" Jno B pntr r 2220 Rosecrans
" Mary C (wid C W) h 3720 Indiana
" Nella postmaster Encanto r 521 64th
" Otto L (Hattie) clk PO h 2650 Bway
Carles Axe floor lyr r 3633 35th
Carleson Gladys M sten Auto Club of So Cal r 4811 Circle dr

Carleton Ellsworth F sec-mgr Ideal Grocers Inc r National City
" Hotel (Wm Day) 804 3d
Carley Edw V (Ellz L) printer h 1225 Pennsylvania av
Carlile Ellz (wid Jasper) r 931 21st
" June I bkpr Pioneer Typesetting Co h 931 21st
Carlin Esther M copyist Union Title Ins Co r 1134 11th
" Howard R (Ruth) pntr h 4780 Auburn dr
" Jas H (Eula) slsmn h 4562 Park Blvd
" Wm USN Air Sta
Carling Harry F h 2455 Front
Carlino F lab S D Cons Gas & Elec Co r 547 9th
Carlisle Jno R (Alice M) carp h 4486 Arizona
" Jos cementwkr r 649 1/2 7th
" N J USN r 1236 India
Carlock Lewis (Julia) lab h 3176 J
Carlos Salvador (Mary) fishermn h 1569 Front
Carlsen Edith Mrs indywrk h 2614 Bway
Carlson Anna C (wid Chas) r 4204 Alabama
" Carl r 2452 N
" Carl A (Eva) uphol Bledsoe Co h 1550 Cable
" Chas miner r 423 West F
" Chas L r 818 A
" Chas V (Ruth A) Carlson & Beauloye h 414 Sward
" Clarence H (Mabel) h 3318 Nile
" Doris E with Marston Co r 4204 Alabama
" Floyd S (Hazel) cement fnsh h 3167 Polk av
" Frank O (Laura; Carlson & Simpson) h 445 Albatross
" Fred (Anna) h 3973 Illinois
" Freda maid 3530 3d
" Georgia I r 4811 Circle dr
" Gladys M r 4811 Circle dr
" Gussie lab r 1218 Union
" Gustav B (Hattie E) molder USA Aviation Sta h 3676 Van Dyke av
" Gustave (Mary E) ladies' tailor 525 C R 409 h 1321 28th
" Gustave B (Hilda) lab h 4607 31st
" Harold R (Martha) carp h 4204 Alabama
" Heinrich plstr contr 1029 K
" Hilma r 2552 N
" Hulda Mrs r 3526 7th
" J Edmond (Hulda) mach h 1109 Klauber av
" Jacob F (Emma) ins h 4656 Georgia
" Jas r 3973 Illinois
" Jens E shtmtlwr Perry-Christenson Campbell r Encanto
" Jno A (Hilma) h 2452 N
" Jno A (Gertrude) clk h 4811 Circle dr
" Jno A (Mable) mach Natl Iron Wks h 831 20th
" Jno A (Emma) yardmn Klicka Lmbr Co h 3688 Central av
" Josephine (wid C O) h 4511 Cherokee av
" Konrad H r 4511 Cherokee av
" Morenci O r 2933 Franklin av
" Nels J (Margt) firemn h 4209 Menlo av
" Oscar h 4233 Cherokee av
" Oscar r 2452 N
" Oscar (Ruth) cbtmkr h 705 65th
" Oscar A (Meml) h 740 27th
" Oscar J (Ida M) bldg contr h 4865 33d
" Oscar J (Jennie) formn S D Cons Gas & Elec Co h 2933 Franklin av
" S Ellz nurse T S Whitelock r 641 21st
" Stuart C clk Union-Tribune r 3973 Illinois
" Viola maid 1875 Sunset Blvd

REAL ESTATE

Investing in **PACIFIC BEACH** Real Estate

WILL BRING GOOD RETURNS

C. C. PLETCHER

REAL VALUES

1440 Garnet Avenue

Phone, Pacific Beach 1501

SAN DIEGO CITY DIRECTORY (1927)

247

CARLSON & BEAULOYE (Charles Carlson, Henry Beauloye Jr), General Machinists, 1344 Broadway, Phone Main 5719
CARLSON & SIMPSON (Frank O Carlson, Fred W Simpson) Automobile Electricians and Exide Battery Distributors, 303 West C cor Union, Phones Main 9158 and 9159
Carlsted Fred (Jenna) carp h 328 25th
Carlston Andw r 133 W Bway
" Helen L Mrs r 4830 Idaho
Carlstrom Andw A (Bessie) caretkr Germanla Hall h 666 9th
" Chester r 666 9th
" J Wm (Kate) carp h 919 20th
" Mamie r 666 9th
Carlton Sophia (wid Van) h 2022 Woolman av
" Vane L USN r 2022 Woolman av
" Virginia Mrs h 812 Toulon ct
" Walker H (Grace) h 3939 4th
" Walter E (Florence) gas sta 2339 Univ av h rear same
Carmach Tillman W (Willie) City Operating Dept h 4417 Texas
Carman Conrad (Ruby) plstr r 3540 Madison av
" Lester lab Union Oil Co h 166 16th
" Robt B r 525 Kalmia
Carmel Grace Mrs r 953 11th
Carmelite Court 1828 30th
Carmelite Monastery conducted by Sisters of Carmelite 3803 Georgia
Carmell Fred L (Bessie) Fifth Street Garage
Carmen Cornella r 1815 3d
" Saml ydmn Hoffman-Glasson Lmbr Co
Carmichael Ayila nurse Co Hosp
" Cecil carp r 2340 Univ av
" Donald N (Nellie B) with Union-Tribune h 4176 Randolph
" Ed P (Katie L; C D Realty Co) h 4515 Landis
" Guy (Myrtle) auto mech P J Hartley h 3609 Fairmount av
" Leo N (wid Neal) h 18131 Dale
" Mary I clk r 1831 Dale
" Mary S r 901 7th
" Ralph (Joan) mech h 4950 Vista pl
" Tina (wid J E) r 2856 Franklin av
Carmire Victor kitchennmn S D Army & Navy Academy
Carmody Jno J (Clara) gro 4089 Meade av
" Jos const eng r 415 C
" Jos A (Lyle) slsmn h 4073 1/2 38th
" Mathew R (Bertha) Naval Hosp h 3509 Jennings
" Walter J (Merle) lab h 3855 Beta
" Wilma mgr Gracewood Hospital h 315 Fir
Carmon Stella (wid W H) r 4341 Maryland
Carmona Armanda r 2267 Julian av
" Faustino (Margarita) h 1415 F
" Robt A (Victoria) mech C W McCabe h 2267 Julian av
" Roberto M fnshr Globe Outfitting Co r 2267 Julian av
Carnahan Henry D slsmn r 950 11th
Carne Albt E cond S D & A Ry h 243 21st
" Geo bellmn r 1434 2d
" Lyle A (Violet) electn h 3633 Cherokee av
Carnegie Apartments W H Tyrell mgr 950 9th
Carne Edw Rev (Thora A) pastor Swedish Bethel Baptist Church h 4881 Hawley Blvd
Carnes Apartments C C Carnes 2762 National av

" Chester C (Alice; Carnes Apts) h 2762 National av
" Jay (Betty) h 4056 Winona av
" Ralph L (Ruth) slsmn h 1248 Johnson av
Carneval Chas (Mary) brklyr h 1212 12th
Carney Helen (wid H J) r 108 Nutmeg
" Reuben A USN Air Sta
" Susan Mrs h 4138 46th
" Thos r 406 Maple
" Walter (Alice) eng S D & A Ry h 1143 S 31st
" Will h 1401 J
" Wm (Nelle M) lab h 1109 Sigsbee
Carnhan Hayes r 2965 Union
Carniglia Augustine (Meglia) fishermn h 1907 Kettner Blvd
Carniglia Jno (Adalena) fishermn h 1781 Kettner Blvd
" Louie lab Benson Lmbr Co h 2562 K
" Stefano fishermn r 2408 Brant
Carnike Josephine S sten Western Loan & Bldg Co r 2103 Franklin
" Lawrence A chauff r 714 26th
Carns Grace clk Sou Title & Tr Co r 3808 5th
Caro Saml (Marion) restr 411 E h 1964 5th
Caroline Apartments Mrs Marie Burdette mgr 2811 B
Caron Iva Mrs walter Bessie M Reardon
Caros Helen E bkpr Frost Hardwood Lmbr Co r 1832 2d
Carothers Alf H music tchr 4667 Orchard av
" Jas M (Edna M) slsmn h 4667 Orchard av
" Louis F (Myrtle) miner h 4451 40th
" Marion H r 4667 Orchard av
" Wm E (Laura) carp h 4046 47th
Corp Loyd L electn h 3671 Beta
Carpenter Alford (Ida) h 4521 Georgia
" Alice Mrs indywrk Antiseptic Lndy r 1302 S 37th
" Allen A (Margt) h 3838 44th
" Anna E Mrs gro 4177 Franklin av
" B A & Son Co M W Canfield mgr whol auto supplies 748 F
" Beth indywrk Sanitary Lndy Co r 1156 14th
" Burton P wharf supt r 4076 Lark
" Edith indywrk Sanitary Lndy Co r 4451 Texas
" Elz E (wid Louis) r 4075 Front
" Elmettie (wid Alva) r 3069 Lincoln av
" Elvin L plstr r 4027 Ohio
" Erennes H meat ctr Alf Krause r National City
" Eug S (Florence) USN h 3114 India
" Fleeta labeler Adams-Henry Co r 3165 Colton av
" Frank lab h rear 1412 G
" Frank lab Economy Waste Paper Co
" Fred J (Marie L) lab h 3896 Harney
" Fred P (Edna) chauff Campbell Creamery h 1143 10th
" Genevieve waiter C J Fisher r National City
" Geoffrey J (Ida M) frluts 415 Univ av h 1232 Hendricks av
" Geo E h 4451 Texas
" H Z int decorator H L Benbough r San Diego Hotel
" Herman T clk r 4177 Franklin av
" I J (A & J Restaurant, Baldys Lunch) r 415 C
" Ida (wid Earle) h rear 4027 Ohio
" Ione M Mrs drsmkr 1115 25th
" Ira lab h 3069 Lincoln av
" J cook r 415 C
" Jno C (Josephine) waiter h 2244 Soto

HOMELAND BUILDING CO.

Construction Merchants

Dealers in...
Building Material
Mill Work
Paints
Oils and Tools

22-32 E. 8th
NATIONAL CITY, CAL.

LA JOLLA HERMOSA

The Finest
Subdivision
in
California

SALES AGENTS
BALEFOUR CO.
INC.
Realtors

1144 Prospect
LA JOLLA

PHONE
LA JOLLA
13

Telephone, Bayview 0282-J

1182 Evergreen Street
Cabrillo Terrace

W. W. BIRD

OWNER AND DEVELOPER OF
CABRILLO TERRACE

"BUILDER OF ARTISTIC HOMES"

Point Loma, California



ASK YOUR DEALER
TO SHOW YOU
"SCHIEFER" BED ROOM
FURNITURE

V. WANKOWSKI & CO. Inc.

INSURANCE - SURETY BONDS

343 SPRECKELS BUILDING

V. WANKOWSKI
GEORGE D. EASTON
F. F. EDELEN

**WATSON
&
SUTTON**

**Engineers
Contractors**

**445
SPRECKELS
BLDG.**

**PHONE
MAIN 6295**

See Page 64

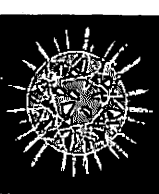

Buy . . .

**Diamonds
Watches
Clocks
Jewelry
Silver and
Native Gems**

of

J. W. WARE

1060

Sixth St.

SAN DIEGO CITY DIRECTORY (1927)

248 CARPENTER—Cont
" Jos S (Blanche A) USN h 2426 32d
" Kent G (Ann) carp h 4320 Texas
" L Jerome (Sadie) h 2133 Pine
" Lula Mrs r 3940 Alameda pl
" Maria r 4172 Chamouna av
" Marlow (Blanche) plstr h 4027 Ohio
" Mary (wid Jacob) h 3817 40th
" Maude dept supt Ingersoll Candy Co r 310 Ash
" Nelson K (Jessie M) br mgr Western Auto Supply Co h 3775 Kite
" Orville W (Lillian) hlpr Reed Bros Co h 3358 Felton
" Roy E plantmn Pure Milk Dairy Co r 4283 36th
" Roy I (Lillian) chauf h 4033 33d
" Ruby Mrs r 3358 Felton
" Sarah C (wid Alex) r 3896 Harney
" Villah (Jennie) pntr h 2160 Kearney av
" Ward S (Ella) slsmn A H Frank Co h 3344 4th
" Wm A (Ethel; Kinalmeaky Court Hotel h 1515 Front
" Wm A (Jean) carp h 3919 Florida
" Wm E (Alice) garage 3120 Main h 1302 S 37th
" Wm T (Onie) carp h 4651 31st
" Wm T clk r 4177 Franklin av
CARPENTER'S STATIONERY STORES INC,
H A Morgan Pres, O E Boyd V-Pres,
C E Sawyer Sec-Treas, T E Claypoole Mgr,
Stationery, Books and Office Equipment,
952 6th, Phone Main 9154 (See right top
lines and page 142)
Carpentier Anna Mrs maid Co Hosp
Carper Frisbie D (Holland Hotel) h 420 B
Carr Alice O smstrs r 4086 Alabama
" Alta E Mrs r 3036 30th
" Cath (wid D P) r 1806 J
" Chas J vulc J P Lawrens r Palm City
" Chas V h 3001 Boston av
" Claude H slsmn R G Johnston r 4367 42d
" Clayborne P (Ida) gro 3880 Winona av
" Clyde W slsmn r 1319 5th
" David A (Ella) lab h 2411c L
" Earl eng U S Grant Hotel r 4259 Daley av
" Earl R lab r 3880 Winona av
" Edgar D (Harriet) mech h 1350 10th
" Ellory F (Helen S) USN h 3504 Park blvd
" Elmer P (Susan) h 140 W Washn
" Era I phone opr P T & T Co r 3832 Wabash
" Evelyn M clk S D & A Ry Co r 1832 2d
" Frank L indywrk Calif Laundries r 3985 Georgia
" Geo S (Bessie) and h 2436 G
" Hazel F phone opr U S Grant Hotel r 2220 Adams av
" Herman P (Edra) USN h 3832 Wabash av
" J Frank (Edith M) h 3985 Georgia
" Jno (Belle) lab h 2821 Imperial av
" Jno J h 3243 N
" Jno L asst eng Union Ice Co h 2462 G
" Jos P (Ella M) electn h 3814 Texas
" Josephine I clk Holzwasser Inc r 3880 Winona av
" Lawrence W tchr S D high Sch r Lemon Grove
" Lillie Mrs r 636 C
" Lon (Louva) confy 4201 Univ av h 4023 Oregon
" Mary r 3783 Van Dyke av
" Mary (wid C M) h 1356 Union
" Mary P H (wid Wm) h 1227 A
" May Mrs r 1641 Brookes av
" Nona A (York Apts) h 2272 4th
" Robt lab City Operating Dept h 1142 Union
" Rudolph C brklyr r 4725 Mansfield av
" Wm J (Margt) floormn Pickwick Stages h 1832 2d
Carra Henry h 3806 Dalbergia
Carraban Ed cook Co Hosp
Carranza Carmella lab h 2936 N
Carraway J Eleanor Mrs h 1640 Bway
Carrell Donald C (Lillie M) spl agt The Penn Mutual Life Ins Co h 1736 W Washn
" Frank O (Ada) cashr Jones-Moore Paint House h 4654 Hamilton
Carrello Omar R chem Pure Milk Dairy Co r 4581 Wilson av
Carriere Clarinthe (wid Jos) r 3620 30th
Carrier Eliza Mrs h 3904 Polk av
" Geo J r 1229 8th
" Ianthia r 148 W Upas
" Jno clk M C Eldridge r 4085 Goldfinch
" Mary E Mrs h 4085 Goldfinch
" Mary bkpr Pacific Finance Corp r 4085 Goldfinch
" Ralph E chauf r 3904 Polk av
Carrigg Frank J clk Shell Co r 3687 5th
Carrillo Bahido (Barbara) h 1619 Kearney av
" Felix h 2328 Kettner blvd
" Ignacio pntr Jennings Sign Co r 2565 N
" Irene (Mary) lab h 3253 J
" Jose lab City Operating Dept h 3847 Newton
" Jos lab r 623 S 33d
" Jos M lab r 3847 Boston av
" Louis h 540 S Bancroft av
" Lupie G Mrs indywrk Bay City Linen Supply r 2460 Jefferson
" Manuel (Amelia) lab h 643 17th
" Maties lab h 623 S 33d
" Omar (Josephine) chemist h 4581 Wilson av
Carringer Henry A (Della A) mech USA Aviation Sa h 2115 30th
" Lyle L (Emily K) with Marston Co h 2130 Fern
Carrington Arth F veneermn C R McCormick Lmbr Co r National City
" Carl S (Ivy) USN h 4155 Normal
" Edw W (Lottie) h 4657 Mississippi
" Gordon (Jean) USA h 3583 Grim av
" Paul M (Belle G) phys 520 E, R 809 h 4035 3d
" Pearl V Mrs with Marston Co r 1138 E
Carro Frank (Anna) fishermn h 1907 Columbia
Carroll Annie (wid Wm) r 3322 41st
" Arth F slsmn Real Silk Hosiery Mills r 444 G
" Bernard G (Mary; Contractors Equip & Mach Co) h 4396 Maryland
" Bridget (wid Geo) r 1268 22d
" Chas C (Belle F) USMC h 1537 30th
" Chas P (Helen S) gas sta 2717 Imperial av h 1835 31st
" Clem C r YMCA
" Cora Mrs waiter r 1429 2d
" Dan waiter Co Hosp
" Danl B (Frances) genl mgr Sutherlands Stage h 1854 3d
" Dorothy R Mrs with Marston Co r 137 Pennsylvania
" Emma (wid M R) r 4041 Gamma
" Fred S (Pauline) slsmn Fredk L Brown Co h 2566 B
" Geo lab r 1572 Union
" Harley O (Ethel) lab h 1158 Missouri
" Howard r 4120 Jackdaw

C. M. GAMMETER REALTOR

RENTALS AND INSURANCE

1123 Orange Avenue, Coronado, Calif.

PHONE CORONADO 1020

SAN DIEGO CITY DIRECTORY (1927)

249 CARROLL—Cont
" Jno lab h 3594 Cottonwood
" Jno B bkpr C S Anthony
" Laura V bkpr J S Siebert r 2940 B
" Lenore B Mrs tchr Grant Sch r Pacific Beach
" Leo D (Violet) frt and pass agt S D & A Ry Co h 3776 Shasta
" Leroy (Florence) photo engrav h 4120 Jackdaw
" Mary C (wid Jno) r 1442 Essex
" Mayme L tchr Grant Sch h 1815 Univ av
" Mose (Flora B) barber h 1472 C
" Napoleon P (Mildred L) USN h 4155 Pepper dr
" Peer E (Sarah) agt Prudential Life Ins Co h 1442 Essex
" S W h 137 Pennsylvania av
" Susie V h 4182 48th
" Suzanne r 4182 48th
" Urania (wid D E) r 1854 3d
Carruthers Christopher h 2628 Bway
" Grace B sten r 2628 Bway
Carse Jas S (Lorinda) h 1084 Meade av
CARSE S H (Myrtle A) Real Estate, Public Accountant, Auditor and Tax Service, 220 Commonwealth Bldg 524 B, Phone Main 3706, h 4249 Witherby (See page 22)
Carson Albt J (Hattie) detective h 2029 Julian
" Anna E (wid E E) h 2227 Dale
" Cella P (wid J A) h 1705 Linwood
" Chas T (Fannie) stereo h 3224 Landis
" Clarence L (Josephine) chauf h 3606 47th
" Danl L (Tillie) h 3608 Dwight
" Edwin W (Bess K) carp h 4242 Orange av
" Emma h 2607 A
" Jas H (Helen) r 2074 Woolman av
" Jas W (Nita) mech USA Aviation Sta h 3881 Herman av
" Kenneth slsmn Reynolds & Son
" Lester P USN Air Sta r 2162 Winnette
" Louise M Mrs h 525 Kalmia
" Lyda h 3863 Z
" Mary hskpr 4249 34th
" N clk Miller Bros r 3903 36th
" Saml (Louisa) h 2230 Soto
" Scott attdt U S Public Health Service
" Sidney h 4319 Mississippi
" Victor chauf Yellow Cab Co r 3850 35th
" Wilbur (Lelia) h 2070 Kearney av
" Will S mgr Housing Bureau S D Chamber of Commerce r Coronado
" Wm H r 3606 47th
" Wm P (Frances) hat clnr 1121 Bway h 4110 Orange av
Carstens Eliza (wid Jerome) h 3651 3d
CARSTENS & EARLES INC, H C Copps Resl-dent Manager, Public Utility, Government, Municipal and Corporation Bonds, 306 First National Bank Bldg 1007 5th, Phone Franklin 1416 (See page 45)
Carstensen Chas (Emma) slsmn W A Wiedenbeck h 4476 44th
" Hans (Iva) carp h 4044 40th
Carswell Arth (Ethel) eng h 3873 California
" Ethel Mrs gro 3873 California
Cartee Arth W (Anna) USN h 4947 Muir av
Carter A E gas sta 737 B
" Ada R Mrs C S pract 1007 5th R 917
" Agnes M Mrs with Marston Co h 3121 Grape
" Alotn B contr r 1819 5th
" Annie R h 648 Ash
" Armistead B rep Blair & Co h 2266 2d
" Beatrice h 3536 Arnold av
" Belle (wid Harold) waiter U S Grant Hotel h 4628 Campus av
" Betty M sten Zellerbach Paper Co r 1725 Union
" Betty S indywrk S D Steam Laundry r 907 A
" C R lab City Operating Dept r 3278 39th
" Cassius Mrs r 2266 2d
" Chas R (Anna M) lab h 3078 39th
" Chas V stock kpr Frazee-Kurtz Co r 725 4th
" Court 3971 Kansas
" Curtis E lather r 2120 1st
" Daisy G Mrs h 2682 A
" David F r 1725 Union
" Edith Mrs r 3055 4th
" Edith (wid Glen) h 1663 5th
" Edwin J (Lida) slsmn I T Davidson Realty Co h 5457 Creston dr
" Elliz J (wid H J) h 2682 A
" Elliz L (wid L V) r 4160 44th
" Esther tchr r 3569 Utah
" Eunice S phone opr FIRST NATIONAL BANK r 3121 Grape
" Fletcher h 3354 29th
" Florence R Mrs cashr Knight, Lacoe & Co r 3987 Richmond
" Frank H (Mabel) phys 861 6th R 627 h 3585 28th
" Fredk W (Maud) real est 4035 Univ av
" Geo USN h 538 W Hawthorne
" Geo K carp r 718 12th
" Geo W plshr Universal Electro Plating Wks h 431 15th
" Gladys Mrs cook r 539 4th
" Grace Mrs (Carter Sanitarium) h 3133 Mountain View dr
" H R clk C S Hardy r 1280 12th
" Harold B slsmn Union Oil Co r 3536 Arnold av
" Harry O mailer Union-Tribune r 431 15th
" Helen C with Marston Co r 1570 4th
" Helen F r 3975 Kansas
" Henry C plantmn Pure Milk Dairy Co r 1808 31st
" Isabelle L r 648 Ash
" Jas L attdt Naval Hosp
" Jas W carp h 1324 30th
" Jas W lab C R McCormick Lmbr Co r 4012 Goldfinch
" Jno L (Constance) civ eng h 4746 W Pt Loma blvd
" Jno M cook Leighton Cafe h 3975 Kansas
" Jos clk New Southern Hotel
" Jos (Zenobia) USN h 138 Hensley
" Jos G r 3660 41st
" Josephine E r 1725 Union
" Lee (Marie) h 2432 32d
" Leslie linemn S D Cons Gas & Elec Co r 649 7th
" Lloyd W (Vinita) Universal Electro-Plating Works h 3620 Arnold av
" Lucie W (wid Mason) h 3978 Park blvd
" Lucille Mrs h 4526 34th
" Lydia r 2024 Diamond av
" Marton r 2682 J
" Martha J (wid J L) h 3779 Conntonwood
" Mary Mrs hskpr 3163 2d
" Mary J r 3354 29th
" Mary V (wid Geo) h 1725 Union
" Maud P real est 4035 Univ av h 4811 33d
" Minnie H (wid J H) h 202 21st
" Narssie S Mrs h 3044 Imperial av
" Nich lab r 906 11th

**W. J.
BAILEY
CO.**

**Building
Materials**

**Kettner Blvd.
at G St.**

**Phone, Main
8138**

**PHONE
FRANKLIN
3964**

**RAND
K
A
R
D
E
X
SERVICE
CORP.**

**W. J. WILLIAMS
District Manager**

134

**B STREET
SAN DIEGO**

WHITING-MEAD CO. - BUILDING MATERIALS

OF SAN DIEGO AND EL CENTRO

Lumber - Plumbing and Electric Materials - Paints and Varnish - Pipe - Roofing - Sash and Doors

Builders' Hardware - Floor Covering - Wrecking Department

THE ONLY PUBLIC MARKETS WITH EVERYTHING IN BUILDING MATERIALS

East San Diego Store and Lumber Yard - 4085 University Ave. - Phone, Hll. 5815

ELECTRIC LAUNDRY

1460 Island Ave.

**BETTER
LAUNDRY
WORK**

Phone, Main 6186

PHONE
LA MESA
2 8 7

LA MESA
RAY E. HARTZEL, PRES.

REALTY CO.
142 EAST LOOKOUT AVENUE

Rent
a Fine
Car

DRIV-UR-SELF

Luxurious
6-Cylinder
Sedans, Coupes
and
Touring Cars,
also
Chevrolets.

Available
Day and Night
at
Moderate Rates

Hertz
Driv-ur-self
Stations

Controlled by Yellow
Truck & Coach
Mfg. Co.,
Subsidiary General
Motors Corporation

250
CARTER—Cont
"Ninabelle r 3133 Mountain View dr
"Olive Mrs nurse r 1468 1st
"P M r 615 8th
"Patk lab h 2940 Newton av
"Phyllis A nurse r 3788 29th
"Roy A (Sallie S) plmbr h 4080 38th
"Ross S phys 861 6th R 518 h 4219 33d
"Rush (Marie) slsmn h 3935 4th
"Sanitarium (Mrs Grace Carter) 3133 Mount-
ain View dr
"Stewart W (Ada) lab h 3522 El Cajon av
CARTER THOS F (Katherine) Real Estate,
Contracting Engineer, Planning, Financi-
ng, Building 1221 University av, Phone
Hillcrest 3536, h 4169 3d
"Vic E h 2451 1st
"Victoria Mrs slsldy Holzwasser Inc r 538 W
Hawthorn
"Wm bar mn Hotel Belmont r 926-3d
"Wm F (Dollie M) h 3569 Utah
"Wm H rancher h 2024 Diamond av
"Zenobia Mrs smstrs Mrs Savannah Townsend
r 138 Hensley
Carteri Bertram J (Ingeborg) real est 3328
Adams av h 3349 same
"Theatre R P Jamison mgr mot pict 3325
Adams av
Cartledge Arth carp r 912 Wallace ct
"Geo (Amelia) lab City Operating Dept h
912 Wallace ct
"Harry chauf C C Yelvington r 3912 Teak
"Jos (Harriet) pntr C C Yelvington h 3912
Teak
"Percy A cabtmkr C C Yelvington r 3912
Teak
"Reginald blksmith S D Auto & Carriage Co
r 912 Wallace ct
Carton Frank R (Helen J) barber Mrs H J
Carton h 1412 5th
"Helen J Mrs barber 1412 5th
"Henrietta M Mrs h 4064 St James pl
Cartright Wm h 2609 Kettner blvd
"Alex (Esther) clk h 3575 1st
"Arth J (Isabel) bldg contr 2329 Bancroft
"Edw L (Lorraine) clk Goodwill Bar h 930
21st
"Emma E Mrs h 4744 34th
"Henry (Mary A) h 1218 15th
"Leonard B (Pearl S) blueprinter Rodney-
Stokes Co, h 4227 Iowa
"Lydia (wid J P) r 2329 Bancroft
Carty Chas F (Jessie A) gro 2832 K
"Morris E electn J F Zwienner r 3922 Center
Caruriko Oliver M h 2103 Franklin av
Carusso Victor r Maryland Hotel
Caruthers Balm slsldy r 4849 W Panorama dr
"Henrietta (wid J Y) r 4849 W Panorama dr
Carvell D Marie tchr Roosevelt Jr High Sch
r 4421 Mississippi
"Thos E (Della) carp h 4421 Mississippi
Carvello Lena Mrs h 1833 1st
Carver Clifford L washer Pullman Cafeteria
Laundry r 3272 Island av
"David M (Mina E) h 4057 Oak Crest dr
"Floyd A pipeftr Robertson Bros r 1910 Mar-
ket
"Howard r 1910 Market
"Martin searcher Sou Title & To Co r 3767
Villa ter
"Mary H prin La Mesa Hts Pub Sch h 3839
6th
"Max B (Edith D) lab USN Air Sta h 3703
Madison av

251
SAN DIEGO CITY DIRECTORY (1927)
"Wm P (Vella H) h 3767 Villa ter
Carvey Lyle electn Carlson & Simpson r Na-
tional City
Cary Emmitt (Myrtle) auto washer h 1342 State
"Jno r 1046 10th
"Wm Paxton (Jeannette D; Gray, Cary, Ames
& Driscoll h 3218 2d
Caryle Jno S miner r 140 Elm
Casa Blanca Apartments (Mrs H S Dalton) 242
W Fir
CASA GRANDE APARTMENTS, Joseph H
Deering Manager 1751 University Av,
Phone Hillcrest 0146
CASA LOMA HOTEL, Mrs G H Wall Manager,
320 Fir, Phone Main 1151
"Rey Hotel (Mrs Rose Bochardo) 515 9th
"Torre Apartments Mrs Nata Cuevas mgr 2295
Market
"Vida Apartments (J L Comporet) 1556 2d
Casad Oscar H r 3523 43d
"Wm H h 3523 43d
Casady Asa E (Ora B) big contr 3935 Georgia
"B Marguerite bkpr r 3935 Georgia
"Carl (Helene) USN h 2055 Froude
"S Raymond (Thelma) slsmn Klauber Wan-
genheim Co h 3533 Georgia
"Vera M tchr Grant Sch r 3935 Georgia
Casanova Concepcion (Ramona) lab h 3704 Men-
lo av
"Frank (Nina) tmstr h 3784 Boston av
Casanovas Enrique lab r 806 Sigsbee
"Ralph r 806 Sigsbee
Casarez Andrea r 1738 N
Casbere Arnold W slsmn Maryland Auto Supply
Co r 4596 Louisiana
"Winnifred A Mrs h 4596 Louisiana
Cascade Laundry operated by Kelley Laundry
Co 2044 India
Caselo Jos (Siegrid) tailor 301 E r 4011 Arizona
Case Arth (Margt) cook h 920 India
"Carrie S r 610 W Laurel
"Chas h 2737 K
"Chas pntr r 729 7th
"Earl B (Gracie) chauf h 3670 Menlo av
"Ernest W carp r 4466 Utah
"Florence clk L M Favorite r Chula Vista
"Frances E tchr McKinley h 610 W Laurel
"Galusha L (Juanita) formn S D Cons Gas
& Elec Co h 1827 Robinson av
"Geo r 2243 K
"Jennie H (wid P A) r 1640 Fern
"Jas driver C & R Trans Truck & Storage
Co r 667 21st
"Jno (Clara) mech r 4814 Wightman av
"Jno D lab h 2243 K
"Jno W (Lillian) garage 2948 El Cajon av h
3125 Howard av
"Lester S (Thetus) printer h 512 W Grape
"Nellie B (wid E N) h 246 W Walnut av
"Ralph E (Ruby) carp h 3976 32d
"Ralph W (Elsie) asst eng J D & A B
Spreckels Securities Co h 3051 Bway
"Russell T (Florence) supt K Hovden Co h
2135 Columbia
"Sarah E h 1714 B
"W Earl cook C H Harkens r 124 25th
"Walter D carp r 4466 Utah
"Wm (Stella) C & R Transfer Truck Storage
Co h 667 21st
"Wm (Clare) slsmn h 4326 Felton
"Wm H r 610 W Laurel
Casebeer Howard M (Emma F) h 602 25th
Caseman Edw L (Margt A) real est 4201 Vol-
taire h 4118 Voltaire

SAN DIEGO CITY DIRECTORY (1927)
Casena Teresa de r 715 Beardsley
Casey Annie Mrs h 639 66th
"Chas F bridge opr S D and Coronado Ferry
Co h 4276 41st
"Earl S (Olive E; Morse Cigar Store) r Na-
tional City
"Jean T Mrs walter U S Grant Hotel h 1968
Union
"Lawrence J lab h 6738 Akins av
"Olga S (wid J W) bkpr Van Camp Sea Food
Co h 239 W Washn
"Rena Mrs slsldy Holzwasser Inc r 1919 4th
"Robt H (Eliz) mech h 4658 Utah
"Thos carp r 3172 Adams av
"Walter M (Loretta B) h 3839 Hawk
"Wm h 1625 8th
"Wm G r 105 West F
"Wm J (Anne S) slsmn h 1247½ 10th
Casgrove Henry E slsmn h 1316 28th
Cash Jno H lab h 4237 41st
"Lee (Tivia) lab h 3984 Florence
"Lilly M (Hanson Everlasting Flower Co) h
3936 Goldfinch
"Mollie F C Mrs slsldy r 208 W Fir
"Thos (Maggie) nurserymn h 3650 Marl-
borough av
"Wm S (Aleathe) hatter 1032 14th
Cashner Alvin B (Grace) tile 1219 Univ av h
3738 Fairmount av
Caslas Herrero (Concepcion) lab h 3718 Boston
av
Casillas Rafael slsmn New Mexico Dept Store
r 421 E
Casino Hat Works Morris Marantz mgr 2311
State
"Theatre 651 5th
Casky Jno (Mary) clk h 1627 29th
Casner G R h 3352 Menlo av
Cason Danl S (Louise) USN h 2286 Harrison
av
Caspar Jos (Eliz E) gro 3895 Woolman av
Casper Andw A (Maggie) h 2034 Bway
"Clarence H rep Cambria Spring Co r Los
Angeles
"Hortense V r 4644 Alabama
"Roy pantrymn Naval Hosp
Casperson Lloyd auto repr 4812 Univ av r 4751
47th
Cass Albro D (Jennie) pntr h 3556 Central av
"Chas L U S Prohibition agt h 3029 Erie
"Etta Mrs slsldy Worthmore Dress Shop r
4221 Cherokee
"Gilmon L mgr Mission Theatre r 4393 Ohio
"Harry A (Bertha M) chf drftsmn Chas R
McCornick Lmbr Co h 1568 5th
"Howard W (Etta) carp h 4221 Cherokee av
"Isabella A tchr r 3029 Erie
"Lee R (May) h 4393 Ohio
"Leota W clk Bledsoe Co r 4215 Cherokee
"Lewis S (Leota W) cabtmkr h 4215 Cherokee
av
"Louis L jr clk J S Foster r 4215 Cherokee
av
Cassel Fred C shade hgr Univ Window Shade
Co
Casselberry Bernardine L Mrs with Marston Co
r 842 25th
Cassell Annette Mrs h 4182 Marlborough av
"Jas (Margt) slsmn Don Lee h 3037 Haw-
thorne
Casserly Henry B (Lettie) carp h 2209 Kearney
av
Cassett Frances nurse 3872 5th
Cassidy Bernard F (Carrie) lab h 4043 42d

SAN DIEGO CITY DIRECTORY (1927)
"Henry P (Agnes) meat ctr C S Hardy h rear
4625 Texas
"Hugh B br mgr FIRST TRUST & SAVINGS
BANK h La Jolla
"Jas H (Lottie) bldg inspr h 4126 Menlo av
"Marie (wid Pete) h 3315 4th
"Marshall (Carlotta) h 4245 Witherby
"Maude Mrs h 4953 Saratoga av
"Rudolph J (Willmetta) U SN h 3961 1st
"Walter J (Margt) mach S D & A Ry h 631
15th
Cassle Eben (Helen) blksmith City Operating
Dept h 3772 37th
"Leslie W (Minnie M) head carp City Pub
Schs h 3854 36th
Cassilas Frank slsmn r 421 E
Cassin Jno E (Mary A) formn City Fire Dept
h 2823 Webster av
"Jno E jr r 2823 Webster av
"Michl R USN r Naval Hosp
Cassius Jas (Ever) lab h 2778 C
Casson Kath D Mrs r 410 A
Cassstevens Frank (Florence) USN h 4493 Texas
Cassulo Nicolino (Nannie) formn Standard Mat-
tress & Furn Inc h 4045 Park blvd
Cassutt Alfd W (Celia) slsmn W E Shaw Co h
4708 32d
Cassutt Mary h 817 9th
Castagnola Andw (Susie) fishermn h 829 W
Juniper
"Angelo fishermn h 1920 Columbia
"Bennie r 829 W Juniper
"Cath r 829 W Juniper
"Celestine r 935 W Ivy
"Elvera r 2419 Kettner blvd
"Felice fishermn h 2066 Kettner blvd
"Felice P (Marie) fishermn h 935 W Ivy
"Jno fishermn r 2419 Kettner blvd
"Laura r 2419 Kettner blvd
"Louise r 2419 Kettner blvd
"Luigi (Louise) fishermn h 24119 Kettner blvd
"L lab Chesapeake Fish Co r 2146 Columbia
"Maria r 2066 Kettner blvd
"Marie r 935 W Ivy
"Mateo fishermn r 2066 Kettner blvd
Castagnoll Neal (Irene) musician Balboa Thea-
tre h 749 10th
Castagnolla Levia Mrs r 829 W Juniper
Castanedo Aurelio (Louisa) h 3204 Collier av
"Jose (Solidad) lab h 1915 Irving av
Casteel Albt B (S D Business Exchange) gro
3893 National av
"Ella Mrs r 3893 National av
"Frank B (Irene) h 3380 32d
"Geo W (S D Business Exchange) r 2811 B
"Orville H (Mattie) gro 1103 S 31st h 3164
Bay av
"Sanford T (Martha) lab City Operating
Dept h 3570 Van Dyke av
"Wm G (Florence E) h 3836 California
Casteen Wm F (Alice) h 1890 Sunset blvd
Castelanos Geo r 1453 Lincoln av
CASTELBERG'S INC, L E Thacher Mgr, Jew-
elers, 424-426 Granger blk 964 5th, Phone
Main 7413
Castello Adolph r 1702 E
"Leonard cashr Strahlmann Mayer Drug Co
r 3950 Park blvd
"Paul (Ida) cupola tender Standard Iron
Wks h 3238 Island av
Castenada Victor (Jessie) lab h 666 17th
Casteline Myron N (Mary) carp h 4571 35th
Castlen J Edw (Caroline) optom 1456 1st h
4705 Pescadero av

827 Fifth Street
Main - 2953

STREICHER'S
SHOES
TWO STORES

1026 Fifth Street
Main - 0478

BALBOA
THEATRE
San Diego's Newest and Most Luxurious Theatre.
First-Run Pictures. Fashion & Maroon Stage Raters

CABRILLO
THEATRE
A Family Theatre - Wholesome Pictures at
Reasonable Prices



**M
A
W**
MUSIC CO.
1054 6th St.
STEINWAY
WURLITZER
And Other Pianos
VICTROLAS
Sheet Music
PIANOS FOR RENT

QUICK
SETTLEMENTS
—
**RUNYON
INSURANCE
SERVICE**
F. S. RUNYON,
MANAGER
—
**GENERAL
INSURANCE**
—
**HITCHCOCK
FINANCING
SERVICE**
—
311 U. S. National
Bank Bldg.
1023 2nd St.
—
PHONE, FRANKLIN
1075
SAN DIEGO

San Diego's Greatest Entertainment
WEST COAST THEATRES, Inc.

BALBOA
THEATRE
San Diego's Newest and Most Luxurious Theatre.
First-Run Pictures. Fashion & Maroon Stage Raters

NEW CALIFORNIA
THEATRE
San Diego's Newest and Most Luxurious Theatre.
First-Run Pictures. Fashion & Maroon Stage Raters

CABRILLO
THEATRE
A Family Theatre - Wholesome Pictures at
Reasonable Prices



HOTEL CHURCHILL

ABSOLUTELY FIRE PROOF
NINTH AND C STREETS

GEORGE L. MAYNE, MGR.
PHONE, FRANKLIN 2186
EXCELLENT IN CUISINE AND
APPOINTMENTS

JOHNSON- SAUM COMPANY

MORTICIANS

★
*Lady
Assistant*

★
N. W. Corner
4th and Ash

★
Tel., Main
6168

ROSS & ROSS

BOOK
BINDERS

Account Books

Loose Leaf
Binders

Loose Leaf
Sheets

860 Third St.

Phone, Main
3306



Main 2997

CONSULT THE
BROWN OPTICAL CO.
205-6-7 John D. Spreckels Bldg.
625 BROADWAY

Eyes Examined by Appointment



Prescriptions Filled

SAN DIEGO CITY DIRECTORY (1927)

252
Castile Casimiro (Reta) chauff h 1676 Newton
av
" Geo W slsmgr Tingey Inv Co
" Jesus clk r 1676 Newton av
" Maria r 1676 Newton av
" Pres lab r 1676 Newton av
Castillo Anna r 3950 Park blvd
" Aurora Mrs h 4873 Niagara av
" B lab S D Elec Ry Co
" Benj (Refugio) h 3950 Park blvd
" Cantilicia G r 2122 Island av
" Cornelio (Amada) lab h 2110 Newton av
" Ignacio r 3950 Park blvd
" Jos lab h 2122 Island av
" Jos lab r 437 J
" Leonor r 3950 Park blvd
" Maria r 2122 Island av
" Miguel (Aurelia) shoe repr 1819 Logan av
" Virginia M maid 4055 Eagle
Castle C R auto pnt J R Singleton
" Cath F (wid J B) h 4533 North av
" Court 4181 30th
" Crayton A (Aleen) auto mech h 1929 Meade
av
" Fred C (Coral) h 4171 Georgia
" Geo A lab h 4102 National av
" Geo E vulc r 4533 North av
" Isaac O (Fannie) USN h 1465 4th
" Janet R drftsmn r 4181 30th
" Maude A r 1805 Alta Mira pl
" Richd O (Myrtle) tmstr h 3886 Swift av
" Ruth (wid Jno) drftswmn Sou Title & Tr
Co h 4181 30th
Castlemann Eug L (Vista) driver City Fire
Dept h 2836 C
Casto Adolpho (Josepha) lab h 2629 Boston av
Castor Bernard T (Charlotte M) USN h 4082
32d
" Robt auto mech L A Fell r 1404 F
Castorena Gilbert (Maria) lab S D Cons Gas &
Elec Co h 3957 Alabama
Castro Alejandro lab r 715 Beardsley
" Alejo (Frances) cementwkr h 4439 Bancroft
" Alejo lab r 3564 Mountain View dr
" Alfred dishwshr Theatre Coffee Shop r 1492
K
" Bernardo driver Calif Laundries r Tijuana
" Clara (wid Edmondo) h 1919 Lincoln av
" Ernest G (Aurora F) carp h 3060 National
av
" Angelo D carp r 3060 National av
" Antonio (Dolores) clk h 1441 F
" Antonio lab S D Cons Gas & Elec Co r
1865 Julian
" Antonio pipe wrapper S D Cons Gas & Elec
Co r 1836 Main
" Ascencion prsr Healey Co r 3306 E
" Fernando lab r 1410 Bway
" Francesca maid 3956 Alameda dr
" Francesca Mrs cook 3956 Alameda dr
" Fred (Rosario) lab h 644 14th
" Genero (Antoinette) car repr S D Elec Ry
Co h 2762 Main
" Gualupe r 715 Beardsley
" Harry lab r 1527 L
" Jessie r 3171 F
" Jesus h 734 W Date
" Joe chauff Doyle-Barnes Co r 1441 F
" Joe J chauff F C Orndorff r 353 13th
" Jno car washer S D Elec Ry Co
" Jno lab r 3171 F
" Jno B (Josephine) cementwkr h 3171 F
" Jno C (Angela) cementwkr h 5024 Ellison
pl
" Jos (Stefana) lab h 1772 Main
" Jos lab r 922 S 16th
" Josephine indywrk NU Way Lndy r 355 15th
" Juan r 3564 Mountain View dr
" Juan lab S D Cons Gas & Elec Co r 1621
Logan av
" Juan M lab r 715 Beardsley
" Leticia h 715 Beardsley
" Lucille clk r 3171 F
" Manuel msngr W U Tel Co r 922 16th
" Miguel C R McCormick Lmbr Co r 1625
30th
" Natividad indywrk Sanitary Lndy Co r 828
Beardsley
" Pedro (Beatrice) lab h 4325 Gaines
" Peter (Marie T) h 922 S 16th
" Polo Mrs h 355 13th
" Rudolph billiards 534 5th
" S lab S D Elec Ry Co
" Salvador mach Modern Machine Co h 828
Beardsley
" Saveno (Marie) lab h 35 Hensley
" Tinider (Maria) lab r 1619 Kearney av
" Tony mech Service Garage r 1441 F
" Trinidad r 715 Beardsley av
" U lab r 1335 J
Castle Alec H carp r 4533 North av
Casty Bartholomew (Christine) h 929 18th
Caswell Coffee Co C W Dunseth mgr 1752
Bway
" Edw r 4075 Univ av
" Gus (Reta) slsmn h rear 4626 Kansas
" Jas USN h 4350 1/2 Cleveland av
" Julia A (wid E B) r 4244 Cherokee av
" Rose M h 4244 Cherokee av
" Saml C (Kate) bottler h 4075 Univ av
Catalin Edna clk r 2694 K
Cate David (Susan) h 3961 Normal
" Eliza E (wid S B) h 1629 Polk av
Cathcart Jas A (Bertha; Gaul & Cathcart) h
2718 Wightman
Catholic Children's Home Old Mission, Mission
Valley
" Hospital Committee Mrs Kath Cesmat pres
1017 1st R 619
" School rear 2433 San Diego av
CATHOLIC WELFARE BUREAU, Mrs Therese
Stuckey Executive Sec, 618-619 Bancroft
Bldg, 1017 1st, Phone Franklin 5214
Cathon Earl E lab h 4035 Texas
Catlin Edna M clk Ingersoll Candy Co r 2694 K
Caton R S slsmn Russ Lmbr & Mill Co r La-
noitan
" Ronald S (Olga) musician h 519 Jewell dr
Catramos Wm lab r 918 5th
Catron Sallie Mrs clo clnr 1214 4th r 3156
Martin
Catell Annie drsmkr 432 C R 7 r 3744 7th
" Gilbert W (Halley) h 1314 W Washington
Catter Chas clk r 1161 5th
Cattermole Chas C (Helen M) slsmn Arth
Cosgrove Co h 3980 Hamilton
Catterson Lionel USN Air Sta
Cattle Blanche E (wid Jno) h 1020 Rosecrans
Cattron Bernice W Mrs r 1201 S 36th
Caudell C W br mgr Safeway Stores
" Jno H (Hazel) h 3201 Herman av
" Reba clk r 271 35th
Caulfield Henry J bkpr Western Metal Supp Co
r 1572 1st
Caughy Wm B (Laura J) cream tester Pure
Milk Dairy Co h 4055 37th
Caulfield Lena r 3514 Collier av
Caum Russell (Amy) mech h 3819 Adams av

New York
Chicago
Los Angeles

John D. Spreckels Building

BLYTH, WITTER & CO.

GOVERNMENT, MUNICIPAL AND CORPORATION BONDS

Telephone, Main 3138

SAN DIEGO CITY DIRECTORY (1927)

253
Causey Ernest N (Ruth) barber 4326 Univ av
h 3828 44th
" Henry C h 3826 44th
Causino Jesus pipe wrapper S D Cons Gas &
Elec Co r 645 11th
Cauvel Harry W (Louise) h 4019 Van Dyke av
Cavalleri Wm (Sadie) fishermn h 1840 Columbia
Cavallini Nathan (Marry) gdnr h 1326 10th
Cavander Everett J (Sue D) slsmn h 3657 Her-
man av
Cavanagh Mabel clk r 606 61st
" Martha (wid W M) h 606 61st
Cavanaugh Jas r 745 14th
" Jas W r 3975 Goldfinch
" Josephine h 3625 Kite
" Mary Mrs h 1324 Edgemont
" Wm J (Edna B) bkpr h 1878 Alta Mira pl
Cave Alice (wid Edw) h 3776 Arnold av
" Herbt E (Winifred A) slsmn Allen's Cream-
ery h 3576 Texas
" Mary E (wid T R) r 4093 3d
" Nell music tchr 4093 3d
" Thos H (Grace D) h 4106 Highland av
" Virtue (wid Wm) h 4134 44th
Cavell Josephine Mrs h 1820 Granada av
Cavell Lucia B Mrs h 1820 Granada av
" Raymond C dept supt S D Cons Gas & Elec
Co r 1820 Granada av
Caven Jas W (Beulah M) plmbr h 4178 Willson
av
Cavender DeWitt clk Pickwick Shops
" Everett J slsmn Burroughs Adding Mach
Co r 3657 Herman av
Caverall Philip lab h 1443 California
Cavette Louise r 30 25th
Cavins Willemina (wid J M) h 2876 Hawthorn
Cavis L G transittm Hoopes & Mack
Cawley Chas W (Elsie V) genl contr 1630 7th
Cawley V Mrs (The Elmo) r 1630 7th
" Elsie V Mrs (The Elmo) r 1630 7th
" Jno H (Cath) USN h 3431 Herbert
Cawthon Newton (Evelyn) gasmkr S D Cons
Gas & Elec Co h 4234 Iowa
Cayce Wm G reporter S D Union r 105 West F
Caylor Buford (Oal) cabtmkr r 1940 Market
" Harold E chauff Frost Hardwood Lmbr Co
r 2558 J
Caywood Fred J (Mamie) elec fixtures 3756
Mission blvd and 733 Redondo ct h 1124
Felspar
Cazare Leon (Emily) lab h 3577 41st
Cazessus Richd (Consola) h 3352 Redwood
Cecena Guadalupe r 119 16th
CECIL HOTEL (D D Whitten, C L Dix) 1134
6th Bet B and C, Phone Franklin 4185
(See page 82)
Cedar Apartments 604 Cedar
" Apartments The (Mrs Lola M Wells) 831
Bway
Cedegee Michl r 1218 Union
Cedergren Alf (Dessa) joiner USN Air Sta
r 4471 Monroe av
Celada Mary Mrs h 707 17th
" Pauline T walter A T Baumstark r 707 17th
Celaya David tmstr Western Lmbr Co r Na-
tional City
Celada Mary Mrs r 765 10th
Celiceo Carmel M r 4046 8th
" Julia M (wid Jos) h 4046 8th
Centman David A (Ethel) gas sta 2193 Na-
tional av h 1018 Sampson
Central Cafe (Jas Calvi C M Bailey) 1117 4th
" Christian Church Rev W E Crabtree pastor
901 F

SAN FRANCISCO
Seattle
Portland
Telephone, Main 3138

**FRANK
E.
ATWOOD**
REAL ESTATE
HEADQUARTERS
FOR TRADES
PHONE
MAIN 5467
SEE PAGE 126
846
SEVENTH ST.
SAN DIEGO

**SPECIAL
RATES!**
ON
HOUSEHOLD
GOODS
BETWEEN
LOS ANGELES
AND
SAN DIEGO
COAST
TRUCK
LINE
6th and K Sts.
Main { 4135
4136

A. B. BOWMAN
ATTORNEY AT LAW
OFFICES
SAN DIEGO, CAL., 518 Union Bldg. Phone, Main 7205
LOS ANGELES, CAL., 1015 Spring Arcade Bldg. Phone, FABER 1634

PATENTS
TRADE-MARKS
COPYRIGHTS

THE BACH COMPANY :- INSURANCE

REAL ESTATE • BONDS • LOANS

PHONE, Main 2165

614 ELECTRIC BLDG., 861 SIXTH ST.

ACME

**CLEANING
PRESSING
DYEING**

470-474 19th

Cor. Island

**PHONES
F. 5591
AND
LA JOLLA 8-J**

FYE

SMITH

**PRINTING
SERVICE
OF TASTE**

850

Third Street

**MAIN
8175**

SAN DIEGO CITY DIRECTORY (1927)

254
CESMAT—Cont
" L E h 2214 Bway
" Leon B (Margt M) h 1365 1st
" Louis E clk C S Hardy r 2936 33d
Chabin Jno A (Jane) lab h 2041 Fern
" Manuel (Carman) lab h 2246 Julian av
Chabot Alf E (Florence) slsmn Whitney & Co h 3536 Kite
" Ervin H stockmn Whitney & Co r 3536 Kite
Chace Ralph T (Marjorie) mgr Westinghouse Elec & Mfg Co h 2415 El Capitan av
Chacon Herman lab U S Grant Hotel r 918 5th
" Javier (Guadalupe) restr 1417 Market h 561 14th
" Jesus (Mary) lab h 3690 Alpha
Chaddock Earl (Dorothy) carp h 3685 Pershing av
Chadima Louise E slsldy Holzwasser Inc r 1968 1st
Chadwell Alf L lab r 605 13th
Chadwick Carrie L bkpr U S Grant Hotel r 1161 5th
" Gertrude Mrs cashr San Diego Truck Co r 1146 12th
" Ida (wid Wm) h 3617 Highland av
" Jennie L (wid C T) h 1146 12th
" Jno J (Emma) barber 3511 Adams av h 4664 Wilson av
" Ralph G (Grace S) car repr S D Elec Ry Co h 2135 Frpude
" Richd W (Mary) detective h 2120 Warrington
CHADWICK WARREN T (Anna M) Mgr "Chadwick's" San Diego Truck Co h 4322 Sierra Vista
" Wm L carrier P O r Coronado
"CHADWICK'S" SAN DIEGO TRUCK CO, W T Chadwick Mgr, Transfer Trucking, Packing, Storage and Piano Moving 438 B Phone Franklin 5540 (See page 150)
Chafe Paul S (Marguerite) slsmgr R H Collins h 3394 29th
Chaffee A E (Maude H) h 3795 Louisiana
Hattie clk r 2230 Albatross
Chaffin Clifford C slsmn r 2736 G
" Orrin L (Frances A) asst mgr U S Grant Hotel h 4169 Jackdaw
CHALFANT AUTOMOTIVE CO (Dale P Chalfant) Automobile, Motorcycle and General Repairing, 4776 El Cajon av, Phone Hillcrest 5995
" Dale P (Chalfant Automotive Co) r 3838 41st
" Josephine (wid Alf) h 3838 41st
" Vinette photo fnshr Thompson Photo Service r 3838 41st
Challand Frank (Allie) postmaster Mission Beach Post Office h Pacific av cor Kendal
" Otis C (Bessie) slsmn A Sensenbrenner & Sons h 2658 A
CHALLENGE CREAM & BUTTER ASSN, Frank H Nigh Manager, Wholesale Butter Eggs and Cheese, 854-856 8th, Phone Franklin 2513
Challet Paul (Germaine) auto wrecker 2075 National av h 2155 Newton av
Chalmers Isabel Mrs r 332 Hoitt
" Wm F (Monnetta) h 3520 29th
Chaloupka Edw (Mary E) h 337 20th
CHAMBER OF COMMERCE See San Diego Chamber of Commerce
Chamberlain Ada Mrs h 4333 Copeland av
" Alice clk Findley's Direct Sales Co r 4416 Highland av
" Edwin F (Marjorie) phys 861 6th R 710 h 2666 Rosecrans
" F Hedwig (wid F H) h 4526 Edgeware rd
" Fred H (Dorcas) pharm Monarch Drug Co h 4970 Vista pl
" H J Mrs life guard Y W C A r 3806 Nile
" Harry W (Esther) USN h 4360 Oregon
" Hazel Mrs beauty parlor 1546 Bway r 3003 Newton av
" Jno B (Anna) beverages 657 5th h 841 23d
" Jno W (Hazel) USN Air Sta h 221 Anthony dr
CHAMBERLAIN LAWRENCE S (Mabel) Treas Rogan & Company and California National Mortgage Co, h 737 C av Coronado
" Raymer (Hazel USN h 3003 Newton av
" Saml D (Mabel) slsmn Benton Roof & Paint Co h 3630 Univ av
" Sherman S (Gertrude B) blksmith h 4220 Georgia
" Wm A (Jennie) clk S J Carpenter h 327 Robinson av
" Wilson (Kate) h 5035 W Pt Loma blvd
Chamberlin Benj J (Edith) bldg contr 4773 Lillian
" Chas M (Dorothy) ironwkr Standard Iron Wks h 4114 Georgia
" Don O ins 948 3d R 301 r 4175 Meade av
" Harold J (Aina) transfer h 3806 Nile
" L paper hngr Tappen & Co r 226 B
" Marie E Mrs h 3627 Mountain View dr
" Morton (Mathilda) lawyer 432 F R 554
Chambers Alice phone opr PT&T Co r 3445 C
" Blanche E Mrs h 1354 Edgemont
" Burl B barber 3007 Grape r 614 Market
CHAMBERS CLAUDE L (Mayme A) Judge City Justice Court and atty, 503 U S National Bank bldg, 1023 2d, Phone Main 1426 h 3911 Ocean Front Walk, Mission Beach
" Fannie S Mrs h 1530 9th
" Fred L (Mattie) expmn h 3445 C
" Geo A (Zelma) wtchmn h 211 S 28th
" Harry R r 1354 Edgemont
" J Harvey (Kath) ironwkr S D Cons Gas & Elec Co h 3867 Belmont av
" Jas D (Gladys) carp h 4035 Chamoune av
" Jasper h 3137 Congress
" Jno (Eliz E) h 706 Nantasket ct
" Jno C (Laura) carp h 704 Sampson
" Jno F (Lillian) USN h 2025 El Cajon av
" Jos r 423 15th
" Kath R (wid W V) h 3779 Center
" Leslie T h 3363 3d
" Louis L (Estilla D) h 827 S 65th
" Mary E r 509 12th
" Miles D r 4078 40th
" Minerva (wid Jno) h 3689 43d
" Nova B clk Union-Tribune r 716 Windimere ct
" Olive B Mrs matron Co Jail r 1050 Front
" Percy M chauf S D Cons Gas & Elec Co h 4012 Polk av
" Ralph (Alleen) auto mech J C Adair h 2441 J
" Richd r 509 12th
" Riley A (Carrie B) asst supt S D Cons Gas & Elec Co h 3042 E
" Robt N (Eliz; Norton & Chambers) h 2323 5th
" Roy M (Jeannette) mech Modern Machine Co h 3922 Arizona

BAY VIEW AUTO CAMP

SAN DIEGO'S FINEST JUST LIKE HOME

Phone, Hillcrest 6843

3873 California Ave., corner La Jolla Blvd.

SAN DIEGO CITY DIRECTORY (1927)

255

CHAMBERS—Cont
" Russel D (Linnie L) cement contr 3760 28th
" Ruth r 3445 C
" Thos E (Jennie) h 6327 Brooklyn av
" Viola M clk Ingersoll Candy Co r 3935 1/2 Park blvd
" Walter J (Blanche) USN h 4078 40th
CHAMBERS WM C (Emily H) Manager Avelson Insurance Agency h 2229 Dwight
Chamblin Charlotte nurse r 4118 Lark
" Jno R (Margt W) slsmn h 333 Univ av
Chames Nicholas A (Beatrice) barber Lakin & Drysdale h 4530 Arizona
Chamouns Apartments 3750 Chamoune av
Champ Gerald F (Mae) adv 121 Bway R 250 h 4221 Jackdaw
Champion Emily M (wid Geo) h 3606 Front
" Euphemia (wid Edw) h 2920 Rosecrans
" Henry B buyer Monarch Drug Co r National City
" Jno B (Alida S) aud h 904 Bush
" Jno C lab h 143 33d
" Lulu nurse h 4214 34th
Champlin Erathusa r 1870 Sheridan av
" Geo J (Clara) real est 423 C R 303 h 1870 Sheridan av
" Henry J gro 931 13th r 943 same
" Lucia r 1870 Sheridan av
Chan Fata h 209 J
" Lock h 221 J
Chance Horace M (Mildred) USN h 630 Seward
" Scipio porter Rees-Stealy Clinic r 2001 4th
" Wilma F Mrs hairdrrs r 1247 10th
Chandler Alva R mgr Chandler-Florist r 1731 Univ av
" Carol tchr Woodrow Wilson Sch r 3959 4th
" Chas J (Agnes E) whsemn Cudahy Pkg Co h 3777 Ray
CHANDLER CHAS T (Addle B) Mgr University Branch Bank of Italy h 3959 4th
" Chas T Jr (Geneva) teller Bank of Italy h 1718 Upas
" Claude (Clara) real est 920 8th h 4407 Georgia
" Earl H (Etta E) USN Air Sta h 3233 Gregory
" Edw B (Ilah) USN h 1795 Linwood
" Everett L (Loretta V) auto wrecker 4172 Univ av h 4272 Marlborough av
" Florist (Mrs O B Chandler) 1731 Univ av
" Floyd F (Benadah) baker 3801 5th h 4121 Texas
" Geo r 1492 K
" Gladys L sten Western Salt Co r 4655 Hamilton
" Hardy (Millie) custodian First Baptist Ch h 930 10th
CHANDLER HENRY A (Helen) Asst Cashr University Branch Bank of Italy, h 3136 James, Loma Portal
" J F r 105 West F
" Jno H clk Johnson Cigar Co r 1572 6th
" Jos B lab Van Camp Sea Food Co r National City
" O B Mrs (Chandler Florist) h 1731 Univ av
" Ross W meat ctr Edw Goodall r 1731 Univ av
" Thos slsmn J P Ayers r 4008 Van Dyke av
Chandonia Clarence C (Elma) clk h 4666 Utah
Changnon Aug G (Eliz M) h 530 24th
" Clyde r 3019 Olive
" Earl L (Olive) mech h 3019 Olive
" Harry (Edith) h 854 21st
Chaniel Carl L (Mary) plmbr h 4533 Felton
Channell Ezra T (Bessie) h 614 W Laurel
Chant Pearl Mrs h 822 San Juan pl
Chanter Emma Mrs mlnr 1132 5th r 1832 Ft Stockton dr
" Florence A (Jno Chanter Furn Co) h 2238 Woolman av
" Fred C (Emma) mgr Jno Chanter Furn Co h 1832 Ft Stockton dr
CHANTER JOHN FURNITURE CO Fred C Chanter Mgr, Furniture, Carpets, Draperies, etc, 607 Market se cor 6th, Phone Franklin 4286
" L Alberta r 2238 Woolman av
Chapel Chas A (May R) restr 3724 Mission blvd
Chapin Fredk E (Lucy) music tchr 3912 Center
Chapin Geo B teller FIRST NATIONAL BANK r 972 22d
" Helen L h 218 Beech
" Mary E Mrs h 1622 Upas
Chapman Alf H (Stella R) bottler 1926 Moore h 1925 La Jolla av
" Arth J USN r 271 35th
" Bernice E Mrs clk Pac Beach P O r 1012 Thomas av
" Bert (Anna) h 1915 Harrison av
" Bertha actor h 3439 5th
" Carroll E mldr Natl Iron Wks r 4564 Hawley blvd
" Chas carp h 156 20th
" Chas F (Anna M) airplane repr h 3584 Texas
" Chester h 3074 Colton av
" Chester C (Nellie) dockmn S O Co h 4073 National av
" Christopher J h 1871 Alta Mira pl
" Densmore E (Emily) carp h 2045 Dale
" Edw boxmkr S D Paper Box Co r 404 30th
" Edw W (Blanche A) h 1351 6th
" Edw W jr chauf Hamilton's r 1351 6th
" Edwin electn Whiting-Mead Coml Co r 3412 42d
" Elga S printer r 4360 Hamilton
" Ephraim (Maude E) carp h 2635 Univ av
" Florence smstrs r 1237 Market
" Frances E Mrs r 1356 6th
" Francis B (Anne) mining eng h 3953 Kansas
" Frank R (Hazel) carp h 3823 47th
" Franklin P chalmn S D Cons Gas & Elec Co r 1028 32d
" Gertie M (wid J W) h 4360 Hamilton
" H D & Co H D Chapman mgr barbers' supplies 811 F
" Harry D (Mary) jan h 4564 Hawley blvd
" Harry D mgr H D Chapman Co r 5320 6th
" Harry D slsmn Arnold Realty Co r 3753 1st
" Jas G sec San Diego Finance Corp r 3783 Herbert
" Jno C (Mabel) USN h 810 S 38th
" Jno W chf clk S D & A Ry Co r Chula Vista
" Jos G (Frances S) aud R E L Blankenship h 3783 Herbert
" Laura J (wid Chas) r 1328 30th
" Lloyd (Chas; Acme Sheet Metal Wks) h 1134 11th
" Loro r 2932 Works av
" M Eva r 2635 Univ av
" Margt J (wid Wm) h 1543 Union
" Marie (wid Russell) h 3403 Boundary
" Marie E Mrs slsldy American Investors Inc r 3761 Alabama
" Mary E Mrs h 618 25th
" Mary P r 1871 Alta Mira pl
" Nathan D (Cecelia) slsmn h 3753 1st
" Nellie H Mrs r 4032 Boundary

**EADS
INVESTMENT
COMPANY**

REALTORS

**INSURANCE
LOANS**

LEASES

RENTALS

BUILDING

PROPERTY

MANAGEMENT

SPECIALIZING

In Property from

Balboa Park to

the Bay and

Business Property

WE KNOW VALUES!

2501 FIFTH STREET

COR. 5TH AND LAUREL

TELEPHONE, MAIN 5393

**D
A
N
G
E
R**

**INSURE YOUR
AUTO**

WITH

Individual

Underwriting

Corp.

PHONE MAIN 1360

431

Commonwealth Bldg.

PHONE, Hillcrest 5028

H. J. EDWARDS, Inc.

1166 Second Street

Phone, Franklin 1304

BRANCHES

1125 First Street

4128 University Ave.

4th at Nat'l Ave., Nat'l City



W. W. GIBSON, Manager

CAPITOL ELECTRIC COMPANY

3833 Fifth Street

ELECTRICAL CONTRACTORS

San Diego, California

UNIVERSITY and MARLBOROUGH

CAMPBELL CHEVROLET COMPANY

16th and BROADWAY

PHONE, Franklin 1234

STATE and B

THIRD and NAT'L AV., NATIONAL CITY

SAN DIEGO CITY DIRECTORY (1927)

WESTERN CITIES MORTGAGE AND FINANCE CO.

REAL ESTATE FINANCING MORTGAGES

F. J. KORABEK
PresidentF. W. HUNTER
Sec.-Treas.800-801-802
John D. Spreckels
Building
MAIN 8643

GRAIN BROS.

Auto Sheet
Metal Works

Auto Bodies

Fenders

Radiators

BAKED
ENAMELING

PHONE

Franklin 2871

CORNER INDIA
AND A STS.

BIRD ROCK BY-THE-SEA

FOR SALE BY

THE M. HALL CO. REALTORS
ESTABLISHED 1886

PHONE. FRANKLIN 4794

DESERT EXPRESS, Inc.

Operating daily between SAN DIEGO,
CALIF., and PHOENIX, ARIZONA,
via EL CENTRO and YUMA

312 Eleventh St.

PHONE, Franklin 2452

San Diego, Calif.

SAN DIEGO CITY DIRECTORY (1927)

257

CHASE—Cont

"Herbt P (Lulu B) drftsmn City Operating Dept h 322 Brookes av
"Howard E (Edna) clk W E Shaw Co h 3665 37th
"Ione M bkpr Rodney Stokes Co r 4348 1/2 Florida
"Irven G bkpr Bank of Italy h 3737 Arizona
"Josephine L (wid C A) h 1668 9th
"Laura E Mrs tchr County Pub Sch r 4136 Louisiana
"Lewis jr h 4136 Louisiana
"Lonel A (Madeline) auto mech L M Keller h 4111 30th
"Madeline bkpr Holzwasser Inc r 4111 30th
"Margt L (wid Cyrus) h 3767 Bancroft
"Marjorie V r 6419 Imperial av
"Mary A maid Golden West Hotel r 4452 Mississippi
"Nile M carp r 4512 Hamilton
"Otis W (Beatrice M) h 1972 Julian av
"Richd L (Julia) slsmn Elliott-Horne Co h 3362 Granada av
"Saml D (Lucina H) h 6419 Imperial av
"Sue T Mrs supt Helping Hand Children's Home
"Verless M (Ethel V) pntr h 4461 36th
"Victor R (Ellen) meat ctr C L Findley r 4378 Wilson av
"Waldo H (Elizabeth) h 4862 39th
"Wm O (Mina) fishermn h 2022 National av
"Wilson jr clk S O Co r 4136 Louisiana
"Chasey Frank T (Esther) h 4195 Arden way
"Chastain Clarence C USN Air Sta
"Thos M B (S Eliza) carp h 2540 J
"Wm B (Elmer) electn S D Cons Gas & Elec Co h 4330 Sierra Vista
"Chater Nathaniel W (Marie K) h 407 66th
"Chatlain Mae r 105 West F
"Chatten Fred (Laura A) lab Zoological Gdns h 1212 Upas
"Chatterley Arch C (Laura) inspr Bureau of Plant Quarantine h 1036 Bush
"Chatwin Mary A (wid Fielding) h 1830 Logan av
"Chauncey Arnold h 1808 3d
"Chaut Lillie M clk F W Woolworth Co r 822 San Juan pl
"Chavarria Florentino chauf Cudahy Pkg Co r 4716 Nogal
"Chavez A lab C S Hardy
"Bernard (Mary) carp h 4439 Louisiana
"Francisco (Maria) longshormn h 425 West G
"Hipollito (Emma) ins agt h 1971 National av
"Isabelle r 3282 Mountain View dr
"Juana Mrs h 4101 Wallace
"M lab S D Elec Ry Co
"Marcelino (Mary) h 3564 Mountain View dr
"Pedro (Frances) lab C R McCormick Lmbr Co h 3824 Woolman av
"Rosario Mrs h 67 18th
"Santos r 67 18th
"Sebediano lab C R McCormick Lmbr Co r 3824 Woolman av
"Terensio (Mary) lab h 1131 Hornblend
"Chavis Dennis (Mary) carp h 4439 Euclid av
"Serafin h 1615 K
"Cheal Billie clk G C Brannon r 3121 Mountain View av
"Fred (Louise) carp h 3121 Mountain View dr
"Grace L clk r 3121 Mountain View dr
"Lloyd firlyr r 3121 Mountain View dr
"Ruth clk r 3121 Mountain View dr
"Cheatham Clark S (Noami) farmer h 4164 39th

Cheatham Edith C Mrs tchr Lincoln Sch h 739 20th
"Jas W (Ella) h 807 10th
"Paul W r 739 20th
"Cheaves Isaac (Lillian L) cook h 323 S 30th
"Chebegia Danl cigars 1152 3d r 1218 Union
"Checker Cab Co 916 3d
"Checkerboard Realty Co (H B Giles) 918 7th
"Cheeseman Fred (Ella) carp h 222 27th
"Cheeswright Fred C (Verena) cabtmkr USA Aviation Sta h 105 Montecito way
"Cheever Anna (wid F P) h 952 19th
"Wm plmbr 3834 Polk av
"Wm W (Lillian) plmbr h 4108 39th
"Chegwidened Theo h 4783 Long Branch av
"Chelentinas Colo B lab h 3057 J
"Chelstorsky Chas (Josephine) tailor h 2921 Imperial av
"Eliz Mrs h 2645 Imperial av
"Chek T H h 322 Island av
"Chemberlin Eliz P (wid W K) h 3247 Island av
"Chennick Hyman (Fannie) slsmn Henry Weinberger h 4650 Edgeware rd
"Chenault Jno T (Nancy J) h 945 21st
"Chenett Florence K (wid S E) tchr Evening High Sch h 4337 Hermosa way
"Cheney Aaron E (Ellen) h 4594 Winona av
"O R Co C E Doolin mgr cheese 756 Front
"Claire slsldy Holzwasser Inc h 3831 Kettner blvd
"Eugenia Mrs asst R J Lamme r 2701 India
"Eugenia H clk r 3044 A
"G Carroll carrier P O r National City
"Geo chauf h 3044 A
"Irma V clk F W Woolworth Co r 3748 1/2 33d
"Jno V (Sara) h 2553 Albatross
"Margt M Mrs h 718 Douglass
"Matilda Mrs r 3968 Dove
"Rufus L (Eugenia) trucking h 2701 India
"Sarah B (wid J V) h 2553 Albatross
"Winifred slsldy Holzwasser Inc h 3748 1/2 33d
"Chenoweth Rilla B r 611 5th
"Chenzi Jos lab r 725 4th
"Cherburg Patk emp Sou Sch of Secretaries r 3661 Nile av
"Cherokee Apartments (P J Telfer) 3629 Front
"Cherones Geo formn Leo Greenbaum r 738 F
"Cherotte Albt B (Louisa J) carp h 4163 Florida
"Cherry Claud storagemn Union Ice Co r Coronado
"Cherry Clifford C clk Ingersoll Candy Co r 1221 29th
"Jno A h 3805 Winona av
"Josephine (wid H M) h 4110 4th
"Myrtle Mrs h 1221 29th
"Oliver shtmtlwrk D E Lewis r La Mesa Hts
"Roma L clk Co Tax Coll r 4110 4th
"Chesapeake Fish Co J N Vitalich mgr 849 Harbor
"Cheshire Thos R (Jeanne) plstr h 834 9th
"Chesley Wm J USN Air Sta
"Chess Albt B (Beatrice) slsmn Real Silk Hosiery Mills h 2820 Howard av
"Chesshir Arth (Pearl) h 4037 Winona av
"Chessman Arth F (Winifred) sec Bldg Material Dealers Assn of S D h 3754 Curlew
"Chessmore Victoria M r 1755 3d
"Chessnaye Cath Mrs h 4021 1/2 Park blvd
"Mary r 4021 1/2 Park blvd
"Chester Clara L Mrs r 3443 Lemon Grove blvd
"Effie hrdrsr Holzwasser Inc r 4025 Sierra
"Effie L (wid E W) h 4025 47th
"Fred metermn S D Cons Gas & Elec Co r 3785 Highland av

BARNEY & BARNEY

INSURANCE (Every Form)

BONDS (Surety)

PHONE
Main 2143Scripps Bldg.
(2nd Floor)

ROOFS

APPLIED
REPAIRED
PAINTED

BENTON ROOF & PAINT CO.

2136 Kettner Blvd.
Franklin 5108

ROOFERS

PAINTS, OILS
VARNISHES
ENAMELS
BRUSHES
PAINT
MANUFACTURERS

DANIEL A. DEACON

PLUMBING AND HEATING

"THERE'S-A-REASON"—QUALITY FIRST - PRICES RIGHT

851 Seventh Street (Between E and F)

Branches: 7836 Herschel St., La Jolla, and 3328 Adams Ave., Normal Heights

PAINTS
VARNISHES
ENAMELS

W. P. FULLER & CO.

PLATE & SHEET GLASS
MIRRORS
SASH & DOORS
MANUFACTURERS AND DEALERS
SEVENTH AND F STREETS
TELEPHONE, Main 0182

NOVELTY
SHEET METAL
WORKS, Inc.

BAKED
ENAMELING

AUTO BODY
FENDER
AND
RADIATOR
REPAIRING

AUTO TOPS
and PAINTING

Phone, Main
5193

INDIA and B

GREAT
NORTHERN
LIFE

Life
Accident
Health

E. A. MARTHENS
AND
R. G. WILLIAMS
MANAGERS

325
COMMONWEALTH
BUILDING
524 B ST.
Phone, Franklin
4097

SAN DIEGO CITY DIRECTORY (1927)

258
CHESTER—Cont
" Stewart A (Callie) hrdsr Holzwasser Inc
h 3551 Bancroft
Chesterfield Court (W J Vernet) 3309 30th
Chestnut Grace h 3876 Cherokee av
" Mary J (wid N W) r 542 31st
" Stanley O (Anna) carp h 542 31st
CHEVROLET MOTOR CARS (Campbell Chev-
rolet Co) 16th and Broadway, State and
B, Phone Franklin 1234 University and
Marlborough, Phone Hillcrest 0111 (See
left top lines and page 27)
Chew Edw r 134 F
" John (Emma) chauf h 2128 S 41st
" Loy Co Chinese mdsq 323 Island av
" Martha J Mrs h 3184 Mountain View dr
Chewing Chas W (Martha) wtchmn h 3578
44th
" Geo W (Ella) carp h 4670 Marlborough dr
Chiado Jos P (Nellie) USN h 1556 1st
Chiappa Onorato fishermn h 945 W Hawthorn
" Anthony S r 2408 Brant
Chiavoloni Marguerite clk Harbor Light Naval
Service Center r 2009 29th
Chicago Hotel (Mrs Susan Marshall) 717 4th
Chick Cornelia B Mrs h 1663 6th
" Jos E (Margt) electr U S Marine Corps
Base h 4885 Coronado av
CHICKASAW HOTEL (Francis L Scott) Mod-
ern, Centrally Located 940-946 State, near
cor State and Broadway, Phone Franklin
1910
Chickus Peter cook r 730 7th
Chiddock Earl B (Bertha) clk h 3657 National
av
Chidester Frank J (Florence) clk Union Oil Co
h 3173 Meade av
Chiera Bernardo (Felicitia) cement fnshrr S D
Cons Gas & Elec Co h 2230 Kearney av
Chilcote Cecil C driver r 4120 Utah
" Guy W (Helen) chauf h 4184 Iowa
" Raymond E (Opal) indywr U S Grant Hot-
el h 4666 Boundary
" Roda B (wid Wm) h 4120 Utah
Chilcott Wilma L Mrs h 2747 Univ av
Child Ralph M (Eleanor) jan h 3076 Cedar
Childers Jno B (Emma) clk S O Co h 211 35th
" Jno D (Dianna) pntr h 3565 42d
" Loren D (Bernice) mot pict opr Broadway
Theatre h 3357 30th
" Walter T carp S D Cons Gas & Elec Co
r 410 A
" Wm shovel opr R E Hazard Contracting Co
Children's Home Society of Calif Nel F Pork-
inson assoc exec sec 1017 1st R 609
Childress Consuelia r 330 W Washn
" Jos (Ophelia) longshoremn h 557 12th
" Wm P barber 5032 Newport av
Childs Agnes E clk Public Works Dept USN
r 743 Date
" Arth E (Madeline) real est 1122 4th R 813
h 345 W Laurel
" Arth J (Etta S) with C N Munson h 1336
29th
" Benj F (Ella T) h 3782 28th
" Calvin C h 2772 A
" Carletta M Mrs h 743 Date
" Clarence E (Minniebel) realtor with Cole-
man Mortgage Co h 1405 Dale
" Colven B (Grace) USN h 3219 Curtis
CHILDS ERNEST R (Mattie B) County Sur-
veyor Court House h 400 19th
" Horace J (Laura) h 3984 Normal
" Howard T h 4336 Mississippi
" Ida M (wid C L) h 1405 Dale
" Jas E (Helen) h 4336 Mississippi
" Jos F (Freda) firemn S D & A Ry h 3445
Cottonwood
" Ralph Jan City Pub Schs r 3076 Cedar
" Robt S photo fnshr Swope Photo Shop h
743 Date
" Wm S (Winifred) clk Pilot Service Sta r
1820 4th
Chiles Jas F (Roana) h 4902 34th
" Jas H pipe ftr S D Cons Gas & Elec Co
r 2051 State
" Jas R (Ruth) slsmn h 4006 Manzanita dr
Chilgren Lena Mrs h 3985 Alabama
Chilkerman Ida Mrs r 1975 Newton av
Chilton Ebon P (Zelma) civ eng Watson, Valle
& Gough Inc h 4729 Utah
" Homer servicemn Gilbert Gordon r 615 8th
" Robt L (May) clk Natl Furn Co h 4382
Central av
" Wm B eng City Pub Schs r 1169 12th
Chilvers Wm H (Anna) h 3666 Mountain View
dr
CHINA ART STUDIO, THE (Mrs H L Theo-
bald), Hand Decorated China, White
China, Artist's Materials, Expert Firing,
Lessons, 1075 8th, Phone Main 3426, Res
Phone Hillcrest 4606
China Silk Co L M Paul mgr dry gds 1312 5th
419 126 sp8 419 1312 5th
Chinchillas Ramon (Rosa) lab S D Cons Gas
& Elec Co h 1744 1/2 National av
Chinese American Cafe 939 4th
" Masonic Hall 426 3d
" Mission School 645 1st
Chipman Helena F Mrs h 6803 Imperial av
" Ralph D carp r 6803 Imperial av
Chisholm Alex lab r 461 5th
" Geo F (Elsie) USN h 4660 Oregon
" Harry E (Jennie) h 1404 Union
Chittick Earl D (Bertha) clk F S Wing r 3657
National av
Chitty Gertrude r 1806 J
CHITWOOD FLOYD I Chiropractor, 409 Ban-
croft Bldg 1017 1st, Phone Main 6238 h
3728 Ray, Phone Hillcrest 2002-J
" Hattie (wid Allen) h 3728 Ray
" Jas R (Gertrude) auto repr 930 W Washn
h 4012 Goldfinch
Chivas Jno M shtmtlwr O B Palmer r 826
Newport ct
Choat Isaac E (Belle) garage 910 Market h
1246 Hornblend
Choate Rufus (Flora M) treas Vitrified Products
Corp h 243 Upas
" W Ernest sec J E Wadham r National City
" Wayne h 3417 Albatross
Chollas School 4690 Market
Chong Quong Ind 317 G
Chook Quong mgr Wah Young Herb Co r 821 B
Chouinard F B troublemn S D Cons Gas & Elec
Co r 2645 Marcey
Chovan Alex L truct eng Lincoln Rogers
Chown Investment Co (R T Chown, J P Kear-
ney) 4231 Witherby
" Richd T (Emma; Chown Inv Co) h 4231
Witherby
Chowns Thos H (Gertrude) USN h 4168 Louisi-
ana
Choy Mon Joe r 1708 Imperial av
" Tom K mgr David Hom Chong r 220 J
Chreast Peter (Pauline) h 1008 F

HARRY FISHER & CO.

GENERAL INSURANCE, REAL ESTATE, BONDS
205-207 SAVOY THEATRE BLDG.
ENTRANCE 226 C STREET

SAN DIEGO CITY DIRECTORY (1927)

259
Chrisman Herman H (Carolyn) tchr S D High
Sch h 4151 Normal av
" Leonard W (Rena) h 1523 Grove
Christen Jno (Mary) h 4670 Santa Monica av
Christenbery Rufus L (Corinne) mgr National
Life & Accident Insurance Co h 3354 Her-
man av
CHRISTENSEN ALFRED F (Joanna; Christen-
sen's Department Store) h 4157 Fairmount
av
" Andw B (Leah) USN h 3929 Normal
" Bernhard A r 4574 Park Blvd
" Charlotte slsldy Holzwasser Inc r 2748 5th
" Christen A (Lucinda) shoe repr 2836 Newton
av
" Ellen (wid Jno) h 4777 Long Branch av
" Emil (Leona) carp h 3916 Alabama
" Hans (Anna) h 3228 Copley av
" Henry chauf Southerlands Stage r National
City
" Hortense sten Pantages Mills Shreve & Co
r 4177 Sycamore dr
" J P dyer Lory Cing & Dyeing Co h 2744 5th
" Jack bkpr E R Spade
" Laura (wid Jno) h 4177 Sycamore dr
" Leah Mrs tchr Emerson Sch r 3929 Normal
" Leland W carp r 4177 Sycamore dr
" Leona r 4177 Sycamore dr
" Lewis (Hazel) mech h 3734 Univ av
" Louis clk Sterling Hand Lndy r 465 18th
" Martin lab r 3857 Cottonwood
" Peter (Laura) ironwr h 261 S 40th
" Peter C (Laura) carp h 1564 Chalcedony
" Soren C Jan First Natl Bk Bldg r 1465 2d
" Victor A (Edna) h 4574 Park Blvd
CHRISTENSEN'S DEPARTMENT STORE (Al-
fred F Christensen) 4295 University av,
Phone Hillcrest 2494 (See page 67)
Christenson C Robt slsmn r 2876 Polk av
" Halley C (Lillian) cabtmkr P A Wolf h 3708
47th
" Helen r 4544 Brighton av
" Jno C (Harriette) clk PO h 4544 Brighton av
" L C lab S D Cons Gas & Elec Co r 605 F
" Lars (Kerstin) pres Perry-Christenson-
Campbell h 565 21st
" Mary Mrs h 3122 El Cajon av
" Stanley lab S D Cons Gas & Elec Co
" Wm lab S D Cons Gas & Elec Co
Christian and Missionary Alliance Rev L B
Quick-pastor 3993 Center
" Bert H driver S D Cons Gas & Elec Co r
970 23d
" Chas A h 2229 Dale
" Church Rev J W Underwood pastor 3795
Wightman
" Claude lab City Operating Dept r 1401 J
" Claude C (Christina) eng U S Grant Hotel
h 1401 J
" Dorothy B sten Jos Roche r 4085 Georgia
" H E clk Western Metal Supp Co r 3904 Gold-
finch
" Mary E Mrs h 3904 Goldfinch
" Myrtle M (wid H T) r 4803 E Panorama dr
" P V (Ada) h 4085 Georgia
" Peter (Alice) h 1042 F
" Roy L (Gladys) cement fnshr h 1211 Horn-
blend
" Science Reading Rooms 1965 Abbott 524 B,
R 621, and 1007 5th, R 1013
" Wm P (Ethel) USN h 3349 India
Christiane Wilbur H (Gertrude E) printer h
4235 Park Blvd

SIMPLEX
PISTON
RING
CO.

OF SAN DIEGO

INDIA AND B
STREETS

Phone, Main
9933

E. N.
JONES

3420
University
Avenue

Phone, Hillcrest
3816

NOTARY
INSUROR



Is Your Broker
a Realtor?

RELIABLE SERVICE
AT REASONABLE PRICES
REPAIRING BY EXPERTS
LAWN SPRINKLER SYSTEMS

FRED A. HEILBRON

PLUMBING AND HEATING 1446 FIFTH STREET
Phone, Franklin 1168-1169

"FROST OAK FLOORING IS BEST"
Frost Hardwood Lumber Co.
Market at State
Main, 4888

THE ELLIOTT-HORNE CO. PHONE

Street Improvement Bonds - 525 Union Building

A. R. ROBBINS MARINE ENGINE WORKS

DIESEL AND GAS ENGINES

BOAT BUILDERS MARINE WAYS

REPAIR WORK OF EVERY DESCRIPTION

1735-1747 ATLANTIC STREET PHONE, MAIN 2439

SAN DIEGO CITY DIRECTORY (1927)

Chubbuck Cora M h 4205 Trias
 " Julia S tchr S D High Sch r 4205 Trias
 Chumli Jno (Anna) 2d hd gds 3736 Main
 Chung Quon restr 1172 4th
 Church Chas D (Agnes L) h 3144 Ivy
 " Clarence C (Jessie L) slsmn Holzwasser Inc h 4330 Menlo av
 " Eva r 525 Kalmia
 " Gladys G Mrs waiter r 1019 C
 " Horace J (May) h 3066 Main
 " Ida G slsdy Jedlick-Heim Co r 3672 Mountain View dr
 " J Rollin sev mgr Franklin Motors h 3328 Palm
 " Miniva B Mrs cashr Don Lee r 3328 Palm
 " of Christ E N Glenn minister 3843 Herbert
 " of God Rev Homer Green pastor 4095 Texas
 " of God in Christ Rev Jas Jackson pastor 1705 Logan av
 " of Jesus Christ of Later Day Saints Rev A J Willie pastor 3715 10th
 " of Our Lady of Angels Rev F King rector 670 24th
 CHURCH OF OUR LADY OF GUADALUPE (Catholic), Rev B J Dorca Pastor, 1704 Kearney av
 " of Our Lady of the Holy Rosary 1660 State
 " of Our Lady of the Sacred Heart Rev J A Lynn pastor 4089 42d
 " of the Brethren Rev F A Flora pastor 4168 35th
 " of the Immaculate Conception Rev Dominic Gallardo pastor 2540 San Diego av
 " of the Nazarene Rev I C Mathis pastor 4101 Univ av
 " of the New Jerusalem Rev H Y Smith pastor 4144 Campus
 " Walter C (Bernice; Walter Church Super-Servise) h 3440 Albert
 CHURCH WALTER SUPER-SERVICE (Walter C Church) 3828-3830 Park Blvd sw cor University av, Phone Hillcrest 3961, Branch 3550 Kettner Blvd, Phone Hillcrest 8286
 " Wilbur G chauff Union Ice Co r 2430 Lincoln
 " Wm D (Ida) h 3672 Mountain View dr Churchill Allie (wid Wm) r 1760 Ft Stockton dr
 " Asa G USMC base r 2837 Gunn
 " Dora E h 3635 Logan av
 " Edith B Mrs mlnr 1255 5th r 2712 Barnson pl
 " Geo firmn Balboa Garage r 214 West F
 CHURCHILL HOTEL, Orrin L Churchill Owner, George L Mayne Manager, C sw cor 9th, Phone Franklin 2186 (See left top lines and page 81)
 " Isabella Mrs h 2170 4th
 " Jas F (Virginia B) phys 861 6th R 704 h 3264 Curlew
 " Nellie B (wid J P) h 4051 4th
 CHURCHILL ORRIN L, Owner Hotel Churchill h 827 C
 " Royal B slsmn Qualitee Dairy Products Co h 3476 Newton av
 " Wm lab r 535 E
 Churchman Edwin T h 1904 Hornblend
 " Geo W (Mary) sergt police h 1932 Diamond av
 " Henry W (Floy) sergt police h 1904 Hornblend
 " Herbt B welder r 1932 Diamond av Churchward Grace G r 1219 Edgemont
 " Myra E h 1219 Edgemont
 Chutnicut Frank P (Ada) lab Spreckels Bros Coml Co h 1020 Island av
 Chutor Isaac S clk P O h 4461 Brighton av
 Cibula Stanlew lab r 561 10th
 Cicalo Jos (Rosa) lab h 2925 Boston av
 Cicio Fred S (Marjorie) pntr h 829 11t h
 Cicouret Marco B (Lillie) h 4224 Randolph
 Cihlar Bayard W (Edith D) h rear 4227 Georgia
 " Jos (Mabel) driver V C Lowther h 4123 46th
 CIMENT JACK (Belle) Real Estate 1045 7th, Phone Main 9701, h 3521 Arizona
 Cimmarusti Vito (Anna) lab S D Cons Gas & Elec Co h 1736 Kearney av
 Cimmino Alice M sten Union Title Ins Co r 821 W Washn
 " Frank (Elsie) chainmn City Operating Dept h 821 W Washn
 Cinderella Court 4348 Florida
 Cinnamon Minnie Mrs h 2715 Boston av
 " Wm H (Helen) USN Air Sta h 2385 Main
 Cioti Nick mech R D Maxwell Co r 2828 India
 Cisco Jno (Gertrude) driver Lear's Dairy h 4814 Long Branch av
 " Nat L (Amber) carp h 3694 Univ av
 Cisneros Juan (Della) cementwkr h 705 Beardsley
 Cison Barbara Mrs h 880 Turquoise
 Cissel Chas N (Bessie L) wtchmn h 1723 Cypress av
 Citerley Clark G hlpr H L Benbough r 4167 Front
 " Wm A dept mgr H L Benbough h 4167 Front
 Citizen Theo (Emma; Associated Roof Co) h 1016 Essex
 CITRUS SOAP CO OF CALIFORNIA, R P Franck Pres, R H Franck V-Pres, G T Franck Sec-Treas, Soap Manufacturers, 301 W Market, Phone Main 8197 and 8198
 CITY ATTORNEY S J Higgins City Hall
 CITY AUDITOR AND ASSESSOR H L Moody 302 G
 CITY BACTERIOLOGIST Dr H A Thompson 861 6th, R 802
 " Board of Air Control J Allison Moore chairmn 1242 State
 CITY BOARD OF EDUCATION Will Angier sec 825 Union
 CITY BOARD OF HEALTH Dr H W Crawford pres, Geo H Sieverling sec 739 4th
 CITY BOILER INSPECTOR Jos Hazell City Hall
 CITY BUILDING INSPECTOR O G Knecht City Hall
 CITY CARPET CLEANING CO (Harry Shaw), Oriental, Navajo and Fine Domestic Rugs Our Specialty, Have Our Auto Call, 542 12th, Phone Main 0373
 " Civil Service Commission Mrs R M Moran sec and chf examiner City Hall
 CITY CLERK A H Wright City Hall
 CITY COUNCIL J L Bacon Pres, J A Held, D M Stewart, Virgilio Bruchi, L C Maire and F A Heilbron members, Mrs Mae C Meilieur Sec, City Hall
 CITY ELECTRICAL INSPECTOR A E Johnstone City Hall
 " Engineer F A Rhodes City Hall
 " Farm County rd 8 mi n e of La Jolla

CHAS. R. McCORMICK LUMBER CO.

FRANK J. GARLAND Manager

WHOLESALE AND RETAIL DEALERS

Phone, Franklin 2136

-:-

Office, Yards, Mills and Wharves Foot of 24th, on Bay

SAN DIEGO CITY DIRECTORY (1927)

261

CITY FIRE DEPARTMENT, Headquarters 1171 10th (For Stations see Miscellaneous Section, Front Part of Book)
 CITY FOOD INSPECTOR C W Freeman 739 4th
 CITY HALL 668 5th
 CITY HEIGHTS DAIRY (Edward Johnson) Fresh Raw Milk Delivered Twice a Day, 2920 39th, Phone Hillcrest 1558-W
 " Incinerator Water front ft of 9th
 " Isolation Hospital Dora M Hederstedt chf nurse Gaines cor Auburn
 CITY JAIL 728 2d
 " Junk Co (Max Moskowitz, Max Pearl) 320 6th
 CITY JUSTICE COURT, C L Chambers Justice, 732 2d
 CITY LOCAL REGISTER OF VITAL STATISTICS, Dr Alex M Lesem, 739 4th
 CITY LUMBER & WRECKING CO, Omar G Gray Manager, Lumber and Building Material, 845 W Market, Phone Main 1556
 CITY MEAT AND DAIRY INSPECTOR, Dr L J Proper, 739 4th
 CITY OPERATING DEPARTMENT, F A Rhodes Manager, City Hall
 CITY ORNAMENTAL IRON WORKS (R G Bloess), Manufacturers of Office and Bank Railings, Elevator Enclosures, Fire Escapes, Stairs and Wire Screens, 2673 N, Street, Phone Main 5455
 " Park Commissioners A S Hill exec sec Balboa Park
 " Planning Commission K A Gardner exec sec Administration bldg Balboa Park
 " Playground Dept B C Nichols asst supt Balboa Park
 CITY PLUMBING INSPECTOR, E W Beale, 739 4th
 CITY POLICE DEPARTMENT, Jas Patrick Chief, Headquarters 732 2d
 " Pound E K Maupin poundmstr 2201 Hancock
 CITY PRINTING CO, Jas McCormick Mgr, Commercial Printers and a Publication Printing Service for Publishers, 720 Market, Phone Main 1693
 " Pumping Station 2755 El Cajon av
 CITY PURCHASING DEPARTMENT, W H Cameron Supt, City Hall
 " Sewer Inspector W B Harper 2004 B
 " Skating Rink H L Tower mgr 301 West G
 " Stables office 2004 B
 " Supt of Parks J G Morley Balboa Park
 CITY SUPERINTENDENT OF SCHOOLS, W E Givens, 825 Union
 " Supt of Streets F A Rhodes City Hall
 " Testing Laboratory J Y Jewett testing eng Administration Bldg Balboa Park
 CITY TOWEL SUPPLY CO (Nelson Snyder) 939 S 16th, Phone Main 2559
 CITY TREASURER AND TAX COLLECTOR, J T Millan, 302 G
 " Water Department (See City Operating Dept)
 " Water Impounding Bureau R C Wueste supv City Hall
 Claar Geo L (Anna M) carp h 4779 Landis
 Clabough Zota waiter L S Beamon r 1135 G

CERTIFIED PUBLIC ACCOUNTANT

Audits Systems Tax Service

L. S. EVERTS & COMPANY

Telephone Main 2728 727 1st Nat'l Bank Bldg. 1007 5th St. San Diego

STEWART C. KENDALL

GENERAL INSURANCE

309 First National Bank Bldg.

Telephone, Main 3975

D. C. COLLIER REALTOR
 PHONE FRANKLIN 1265
 DRIVE IN 1050 NINTH STREET

JONES-MOORE PAINT HOUSE
 N. W. Corner Fifth and A Main 5123
 PAINTS, OILS, VARNISHES, ENAMELS "In the Public Service Since 1912"

ROBERT D. MAXWELL CO.
 UNION and BROADWAY



MORTGAGE
LOANS

COLEMAN MORTGAGE CO.
801-802-803-804 California Bldg.
1122 4th Street

INSURANCE
REAL ESTATE

Phone
Franklin 5998

FRAZEE-KURTZ
PAINT &
WALL PAPER
CO.

San Diego County
Distributors

Sherwin-Williams
Paints and
Varnishes

923 SEVENTH
STREET
Phone, Main
3358

MOTOR
VEHICLE
CLEARING
HOUSE

AUTOMOBILE
MAILING
LISTS

MULTIGRAPHING
MIMEOGRAPHING

203 Bancroft
Building
PHONE--
Franklin 4311

SHALLENBERGER & MCCAGG
INSURANCE AND SURETY BONDS
312 Commonwealth Bldg.
Phone, Main 8217

PLUMBING - HEATING - REPAIRING
REED BROS. CO.
Main 9775
727 Seventh St. San Diego

SAN DIEGO CITY DIRECTORY (1927)

CLARK—Cont

Byron S clk PO r 1835 Kearney av

Carl clk Heller's r 3016 Woolman

Carl S (Dorothy) stockmn USN Air Sta h 4012 Lamont

Carrie E Mrs r 3807 Hawk

Chas (Maud) formn C S Hardy

Chas reporter S D Sun r Chula Vista

Chas A (Alice R) furnacemn h 4220 1st

Chas B (Sarah J) h 2456 Market

Chas C musician r 1211 28th

Chas E (Lillian F) h 3067 Chamoune av

Chas Q gdnr City Pub Schs h 2942 Works av

Chas W (Josephine) h 3028 Haller

Clarence (Lillian) h 3067 Chamoune av

Clarence T (Glenna) gro 4391 Univ av h 3043 El Cajon av

Clarence W (Edna) plstr h 3638 Felton

Daisy (wid Jos) h 3547 Menlo av

Daisy S Mrs artist h 3946 Vermont

David C (Margt) slsmn h 4735 Idaho

David T (Kathryn) printer S D Sun h 3937 Kansas

Della Mrs C S pract 4017 Brant

Della S tchr Roosevelt Jr High Sch r 480 Elm

Donald A (Marie) slsmn Kavanagh & Johnson h 2728 Collier av

Doran R brklyn r 3164 Woolman av

Earl L brklyr r 3164 Woolman av

Earl W msngr r 3638 Felton

Edith walter A D Harkey

Edith Mrs h 1718 G

Edith A nurse 2712 Grim av

Edw H porter Chas Slavik r 522 7th

Edwin (Matilda L) h 3827 38th

Elan carp r 3612 Bancroft

Eliz L Mrs (Southern Construction Co) r 3924 Hamilton

Elmer (Nora) carp h 4115 Cherokee av

Elmer G prsmn Frye & Smith r 1722 Glenwood dr

Elmo C (Edna) housemn Botsford Hotel h 3928 Manzanita dr

Emanuel E (Mira) lather h 1327 S 38th

Enriqueta L Mrs h 2958 B

Eraustus H (Arlie L S) carp h 4053 Ohio

Ernest N (Bessie F) depy Dist Atty h 5052 35th

Ethel Mrs r 1215 Hornblend

Eugenia E h 2809 5th

Eva R cashr Southwestern Gro Co r 2230 Albatross

F A lab Harbor Master

Flora A slsldy May Realty Co

Florence C (wid G E) r 3178 Polk av

Frances Mrs h 1617 9th

Frances (wid C N) h 201 Nutmeg

Frank lab r 1515 E

Frank A r 2159 State

Frank C (Eliz) mining h 3336 30th

Frank G (Lillian) bldg contr h 3780 7th

Frank H prsfrd Frye & Smith r 3827 38th

Frank M driver r 4803 Marlborough dr

Fred L (Jennie; Clark & Clausen) h 4480 49th

Fred R plstr r 3612 Bancroft

Fredk carp h 3402 41st

G Freak (Della) teller Security Coml & Sav Bank of S D h 4017 Brant

G P h 1324 Bancroft

Geo (Isabel) h 4676 Cherokee

Geo clk G L McMullen r 2875 Imperial av

Geo lab r 131 F

Geo (Lou) lab h 1228 1st

Geo B (Nellie F) h 3384 31st

Geo E (Clara) chauf h 3303 30th

Geo E (Alberta) metermn S D Cons Gas & Elec Co h 616 18th

Geo L (Wilma) carp h 4609 Bancroft

Geo R (Mattie A) blksmith Pure Milk Dairy Co h 1300 11th

Gertude phone opr Brunswig Drug Co

Gladys Mrs with Marston Co h 1240 C

Glenn cook r 3002 Logan av

Grant cementwkr r 745 8th

Guy L (Bernice L; Concrete Building Tile Co h 3415 State

H G r 818 A

Halsey W Rev (Anna) h 1290 Jewell

Harland A (Eliza) pumper h 1820 Meade av

Harold D (Sara J) pharm S H Burston h 4427 39th

Harold S real est 121 Bway R 539 r Del Mar

Harry (Caroline) bkpr Frye & Smith h 1352 30th

Harry A (Eliz L; Soothern Construction Co) h 3924 Hamilton

CLARK HARRY C (Georgia L; Tompkins & Clark) Mayor City of San Diego, Attorney-at-Law 548 Spreckels Theatre Bldg 121 Broadway, Phone Main 2570, h 4252 Witherby, Phone Hillcrest 1650-R

Harry G (Jennie) clk City Operating Dept h 232 18th

Harry H r 1304 2d

Harry L (Minnie) slsmn h 2341 Irving av

Harry S clk Russ Lmbr & Mill Co r Coronado

Harvey L walter U S Grant Hotel r 3638 Felton

Henrietta B bkpr Powell Motor Co r 4044 Highland av

Henry D (Ruth E) electn Univ Elec Co h 4431 37th

Herbt B (Beulah) slsmn h 3543 Grim av

Hiram E slsmn W A Wiedenbeck

Homer L (Edith) slsmn Klauber Wangelhelm Co h 1848 4th

Horace B (Margt E) restr 4828 El Cajon av

Hyde L (Henrietta) clk Powell Motor Co r 4044 Highland av

Ima nurse r 3910 Normal

J Roy (Flora A) civil eng h 4620 56th

Jas lab r 1618 1st

Jas E lab S D Cons Gas & Elec Co r 3671 Chamoune av

Jas K clk J D & A B Spreckels Securities Co r Coronado

Jas R clk r 533 Bway

Jane Mrs asst L L Bosworth r 3912 Alameda pl

Jean H (Mildred) repr P T & T Co h 3618 Monroe av

Jennie (wid W H) r 1805 Mission av

CLARK JOEL E (Nellie F) Mgr Don Lee h Park Manor Apartment Hotel

Jno cook r 501 7th

Jno lab h 1027 Evelyn

Jno lab h 3515 42d

Jno C h 1744 Swan

Jno C (Mary A) USN h 3851 Superba

Jno D adj White Sewing Mach Co r 3780 7th

Jno D (Callie) civ eng Watson, Valle & Gough Inc h 3036 A

SAN DIEGO CITY DIRECTORY (1927)

CLARK JOHN G (Alice), Realtor, 204 Watts Bldg 520 E, Phone Main 6262, h 1644 Myrtle av, Phone Hillcrest 2099-W

Jno M r 1132 18th

Jno P r 2234 Dale

Jno R (Northern Hotel) h 533 Bway

Jno R lab S D Cons Gas & Elec Co r 3671 Chamoune av

Jno R (May) lab h 1144 S 30th

Jno T USN Air Sta

Jno W pntr h 4638 35th

Jos A (Geneva) USN h 4645 33d

CLARK JOS E (Clara), Real Estate and Insurance 410 B Phone Franklin 5985, h 3785 Arnold av

Josephine E tchr Roosevelt Jr High Sch h 3612 Bancroft

Julia Mrs r 3002 Logan av

Juliette Mrs r 1140 B

Karl B with Qualtee Dairy Products Co r 222 Bway

Lenna M sten Original French Lndy r 3016 Woolman av

Leo A clk Piggly Wiggly h 3665e Univ av

Leo R clk Heller's r 366 22d

Leonard C plstr r 4044 Highland av

Lewis V (Verna) br mgr Helle's h 366 22d

Lida M Mrs h 2820 Lincoln av

Lila A r 3612 Bancroft

Lillian Mrs walter Knickerbocker Coffee Shop r 1020 S 26th

Lillian F Mrs h 1211 28th

Lincoln (Annie P) dept County Assessor h 3244 Herman av

Louis L (Gwendolyn) slsmn Mayers & Boyce h 2228 30th

Louis S (Anna) real est 956 10th h 731 17th

Louise Mrs h 2104 Kearney av

Loyal E auto mech r 3016 Woolman av

Lucy C (Thomson & Clark r 1260 Pennsylvanla av

Lyle E r 4115 Cherokee av

M Frank (Clark & Bradshaw) r 3519 Univ av

Mabel (wid J H) h 2662 Logan av

Margt (wid R J) r 2228 Bancroft

Margt M sten G M Hawley Inv Co r 1805 Mission av

Martin USN h 532 W Grape

Mary Mrs h 4141 Wilson av

Mary C (wid J T) h 3263 Island av

Mary L Mrs h 4332 1/2 Florida

Mary W (wid C A) h 4044 Highland av

Maude M (wid E L) h 3016 Woolman av

Minnie (wid Richd) h 3671 Chamoune av

Minnie A (wid G A) h 5025 Narragansett av

Noble D (Edith) cashr Santa Fe h 3729 10th

O I dept supt Pt Loma Homestead

Olive M r 4541 Felton

Orival O r 3771 44th

Paul S (Eliz) repr P T & T Co h 2851 Boston av

Pauline (wid Walter) h 4088 3d

Raymond (Cath) USN h rear 943 17th

Raymond C (Regina) slsmn Brunswig Drug Co h 2908 Monroe av

Raymond E USN r Naval Hosp

Richd h 329 San Fernando

Richd C mach Reed Bros Co r 4157 41st

Richd K clk r 3743 Martin av

Richd (Minnie) mach h 4157 41st

Robt civ eng T H King

Robt USN r Cuyamaca Club

SAN DIEGO CITY DIRECTORY (1927)

Robt H (Mary) USN h 2254 Imperial av

Robt J hosemn City Fire Dept r 1240 C

Robt W (Ruth) USN h 2905 1/2 India

Ruth Mrs walter J W Handworth

Samrl R (Minnie; Sanitary Market) h 3941 Alameda pl

Samrl S (Aldah) carp h 3828 45th

Schuyler C (Bertha M) h 3035 Ivy

Sophonria (wid R C) h 730 Beech

Steph (Elenore) barber F P Milligan h 2133 29th

Thos A clk Heller's r 3671 Chamoune av

Thos J (Marjorie) USN h 4535 Texas

Vera r 4105 Louisiana

Vernon G (Jane) phys 1831 4th h 3912 Alameda pl

Vinnie B tchr State Teachers College r 480 Elm

Violet M r 4250 3d

W lab MacKenzie & Dyer

W N dentist Parker Painless Dentists r 2546 A

W R Mfg Co W R Clark pres, C J Ladroot sec, metal products 2212 Logan av

W S r 1806 J

Wallace T (Helen) h 4115 Kansas

Walter jan r 1501 5th

Walter H (Margt) slsmn h 1805 Mission av

Walter J (Mary) plmbr h 932 21st

Walter P (Eleanor) chauf Yellow Cab Co h 3167 Newton av

Walter S musician r 1211 28th

Webster O meat ctr Sanitary Mkt r 3941 Alameda pl

Wm lab r 1502 Union

Wm lab h 712 Vanatie ct

Wm A r 4530 Idaho

Wm B (Emma L) slsmn Kilecka Lmbr Co h 4191 Ohio

Wm H lab S D Cons Gas & Elec Co r 4212 Alpine

Wm H lab r 3671 Chamoune av

Wm K (Lenore) h 1520 Madison av

Wm L slsmn r 3812 Herman av

Wm M (Margt) mech City Operating Dept h 4635 North av

Wm R pres W R Clark Mfg Co r National City

Wm T h 844 16th

Wm T (Mary) USN h 3761 Boundary

Wilson F (Bernice) h 4801 Idaho

Bradshaw (M F Clark J W Bradshaw) gro 3519 Univ av

Clausen (F L Clark, E J Clausen) planing mill 4628 Univ av

Clarke Albt E (Annie) tester S D Cons Gas & Elec Co h 1621 Monroe av

Anna M (wid J W) h 2141 31st

Annette (wid R P) r 3869 42d

Annette M (wid F H) nurse h 3018 Columbia

Anson A (Flora) lab h 2034 Thomas av

Betty (wid W S) r 4528 Dwight

Chas R (Cath) clk S O Co h 3227 McKinley

Douglas B (Frances) clk Fenton-Parker Material Co h 2136 Harrison av

CLARKE EDITH ALWILDA, Optometrist Brown Optical Co r 740 11th

Eleanor (wid S M) clk Sou Title & Tr Co h 4115 Illinois

Ella D (wid Edw) h rear 1977 Woolman av

F D lab S D Cons Gas & Elec Co r 912 2d

Frances G r 3869 42d

WM. DARBY CO.
Wholesale and Retail
BUILDING MATERIAL
Brick, Tile, Sewer Pipe, Drain Tile
Bear and Riverside Portland Cement
Arden Red Top Plaster
Lump and Hydrated Lime
Pioneer Roofing and Paper
Asphaltum
Plastite Water-Proof CEMENT
CALIFORNIA STUCCO Interior and Exterior
Telephone, Main 0192
204 Sixth and 536 L

ROLANDO
"Where You Will Love to Live"
BETWEEN
UNIVERSITY
AND
EL CAJON
AVENUES
EAST OF
EUCLID AVE.
OFFICE
1165 5th St.
PHONE
Franklin 1341

W. E. KIER CONSTRUCTION CO.
GENERAL CONTRACTORS
813-14 First National Bank Building
SAN DIEGO - CALIFORNIA
Telephone Main 2427

GREENWOOD MEMORIAL PARK

FORTIETH AND IMPERIAL AVE.
TELEPHONE, MAIN 0477
(SAN DIEGO'S PERPETUAL CARE CEMETERY)
OPERATED BY GREENWOOD CEMETERY ASSOCIATION
CEMETERY - COMMUNITY MAUSOLEUM - CREMATORY - COLUMBARIUM

**KLICKA
LUMBER
COMPANY**

LUMBER
AND
BUILDING
MATERIAL

Thirtieth and
University

TELEPHONE
Hillcrest 1000

**A. B. C.
TRUCK
CO.**

International
Express

Everything in Line
of Moving, Packing,
Storing and Ship-
ping
Local or Foreign

400 West F St.
Main 7332

Customs Broker in
Connection

WM. KONRAD HARDWARE CO.
BUILDERS' HARDWARE
Hay and Grain, Fuel and Feed, Building Materials
4827 UNIVERSITY AVENUE, EAST SAN DIEGO
PAINTS - ROOFING
Royal Electric Cleaners and Whirlpool Washing Machines
TELEPHONE, HILLCREST 2584

SCHUMANN-HEINK & CO. Inc.

"An Investment House of Complete Service"
FOURTH FLOOR COMMONWEALTH BLDG. TEL., MAIN 7157

SAN DIEGO CITY DIRECTORY (1927)

CLAYTON—Cont
"Howard L (Edna E) dental labtry 432 C R 8 h 4394 32d
"Lulu M h 961 4th
"Marie T Indywkr Palomar Laundries r 3795 California
"Muriel A tchr Stockton Sch r 1328 29th
"Nathaniel C (Calelle) USN h 3527 Meade av
"Pitner E gdnr h 3140 Logan av
"Robt C blueprinter Rodney Stokes Co r 2734 Univ av
"Terah J (Mabel) slsmn h 3694 Univ av
"Wm (Augusta) v-pres Spreckels Cos h 545 Laurel
"Wm (Othma) walter h 3861 39th
Claytor Grace E sten Starkey Inv Co r 2554 Front
"McHenry H r 901 7th
"Purl S slsmn Starkey Inv Co r 514 W Ivy
"Wm h 514 W Ivy
Clear Geo G bkpr Western Auto Elec Co r 1164 5th
"Lake Beach Co P H Koehler and J W Met-calf mgrs, real estate 121 Bway R 237
Clearhuae Margt A slsldy Holzwasser Inc 4344 Idaho
"Wm J (Margt) slsmn h 4344 Idaho
Clearwater Jessie Mrs tchr Garfield Sch r 4517 Utah
"May M Mrs r 220 33d
Cleator Chester R (Frances; Cleator's Shoe Store) h 3375 29th
"Gladys tchr Jefferson Sch r 1329 28th
"Virginia (wid Robt) h 1329 28th
CLEATOR'S SHOE STORE (C R Cleator) 916 5th, Phone Franklin 4421
Cleavor Albt W (Ione) shop formn Thearle Music Co h 4614 Hawley blvd
"E T levelmn R D Keyes Eng Organization r 4614 Hawley blvd
"Jno chauf h 134 W Hawthorn
"Norman J (Patricia) mech h 4813 Brighton av
"Tobias clk Monarch Drug Co r 4614 Hawley blvd
Cleaves Grace K Mrs r 3993 Alabama
Cleborne Cuthbert J (Beatrice) USN Supply Dept h 201 Kalmia
Cleek Harry T mach opr Russ Lmbr & Mill Co r 936 State
Clegg Arth E controlmn S D Elec Ry Co
Clegg Jno (Helen) slsmn h 4033 Marlborough av
Cleland Alex J (Mary J) carp h 4236 Mississippi
"J Belton Jr (Thelma) USN h 3105 5th
CLELAND J MARSHALL Insurance Broker 234-235-236 Spreckels Theatre Bldg 121 Bway, Phone Franklin 2649 r U S Grant Hotel
Cleman Jno lab r 561 10th
Clemenchow Verne T USN r Naval Hosp
Clemens Fred stone ctr Simpson-Jirnie Granite Co r 32 S Pardee
"Jas A (Hilda) peeler Bishop & Co h 2410 Shamrock
"Theo G (Amella E) h 3621 Kite
"Wm G (Agnes) carp h 1534 7th
"Blanche L clk Norman F Maw Music Co Inc r 3763 30th
"Chas L (Laura) ydmn Santa Fe h 2926 Spruce
"Edith Mrs h 2825 K
"Elsie E (wid Geo) r 3604 Gilmore

"Giles E (Jessie) firemn S D Cons Gas & Elec Co h 3452 Logan av
"Isabel maid 328 Walnut av
"Jno D (Lillian C) watchmkr J W Ware h 3763 30th
"Jno D Jr (Helen H) radio opr r 3061 Quince
"Lillian C Mrs slsldy Biethen Realty Co r 3763 30th
"Wm T (Marjorie) USMC h 4081 4th
Clements Abner B (Esther) h 4603 Kensington dr
"J O (Mildred) chauf h 328 28th
"Ruth walter h 3313 Adams av
"Sam (Maggie) lab h 3641 Chamoune av
"Wm C agt Met Life Ins Co r 3778 Logan av
"Wm W lab Feinton-Parker Material Co r 1534 7th
Clemes Murray (Chant Shannon Organization) r 4125 Coutts
Clemenshaw F Chapman archt Lincoln Rogers h 1615 Ocean Front
Clemmons Adele Mrs (Sunshine Rooms) h 1515 E
"Chas C (Clara) porter C F Reifsnider r 2178 Woolman av
Clemmons Laura H dep Co Tax Coll r Coronado
Clendenning Jas L (Beatrice) USN Air Sta h 3859 Alpa
"Chas W (Bertha) bldg contr 4177 Park blvd
Clendenon Alda L cashr S D Lmbr Co r 3150 Main
"Benj h 3150 Main
"Myrtle tchr Lincoln Sch r 3150 Main
Clermont Hotel (J A Kiewior) 501 7th
Cletus Arth bkpr First Tr & Savs Bank r R 4 Box 412
"Carl A (Hannah) cementwkr h 3661 Menlo av
"Florence J clk Sou Title & Tr Co r Lemon Grove
Cleusen Herman h 4728 Cape May av
Cleve Henry L (Hedrech) h 1040 14th
Cleveland Ada maid City Operating Dept r 1625 Kurtz
CLEVELAND CHARLES G (Harriett) Registered Merchants Gold Trading Stamps, 1236 University Av, Phone Hillcrest 8159, h 4017 Swift av
"Clark G (Harriett) auto mech Vern Gray h 2461 J
"Danl (Marion) h 1718 Logan av
"Dorothy h 1808 3d
"Jas S (Lizzie) h 2946 Boston av
"Wm E (Ada) caretkr City Operating Dept h 1636 Kurtz
Clevelln Realty Corp J V Larkin mgr 1017 1st R 314
Cleverdon Ernest (Gertrude E) phys 1007 5th R 622 h 3329 2d
CLEVERDON GERTRUDE E MRS Pres Y W C A r 3329 2d
CLEWELL CHIROPRACTIC COLLEGE Nelson Clewell Oakley Pres, Thos H Shore Sec, 1574 4th, Phone Franklin 2539
Clezle Wm L (Mary A) plstr h 3885 Superba
Cleck Grover A (Florence T) gas sta 3900 Park blvd h 3958 same
"Henry F (Vera) clk Heller's h 3834 Valle av
"Ralph mech r 214 West F

**C. W.
FORREST**

DISTRIBUTOR FOR
John W. Masury
& Son

PAINTS and
VARNISHES

Interior Decorating
and Painting

CONTRACTOR

Wall Paper and
Paper Hanging
Fresco Work

3900 Fourth St.
Telephone
Hillcrest 1454

**"MOVED
BY
HECK"**

PACKING
SHIPPING
STORAGE
BAGGAGE

EXPERT PIANO
MOVERS

Heck Transfer
& Storage

Main Office
1110 Broadway
Main 4826

Warehouse—
1031 14th Street

AVELDSON INSURANCE AGENCY
A POLICY FOR EVERY HAZARD
543 Spreckels Building -- 121 Broadway
Phone, Franklin 5213

IF IT'S INSURANCE "Remember Gist" GILMAN A. GIST AGENCY

"Insures Everything Against Anything"

Phone, Franklin 5546 444 Spreckels Bldg., 121 Broadway

Beacon Hill Nursery

OSBORN G. AUSTIN
Proprietor
GENERAL
NURSEYMAN
AND
LANDSCAPE
ARCHITECT

Member California Nursery-
men's Association
California Accredited Ass'n

Grower to the Trade—
Wholesale and Retail

FRUIT TREES
OF ALL VARIETIES

NURSERIES—
16th, cor. Highland
National City
and at Encanto

PIONEER TYPESETTING COMPANY

L M
I N
O T
Y P
E E

COMPOSITION

859
Second St.

PIERSALL ESTABLISHED 1911 REAL ESTATE

BEACH PROPERTIES FIRE INSURANCE

Phone, Bayview 0039
LOMA HOTEL BLDG.
2217-2225 ABBOTT ST.
OCEAN BEACH, CALIF.

Maytag Washers
Hoover Cleaners
Simplex Ironers
Electric Ranges
Sewing Machines

WIRING

LIGHTING FIXTURES

MOTORS

Southern Electrical Co

3rd and "E" Franklin 1375

SAN DIEGO CITY DIRECTORY (1927)

267

COAST ELECTRIC CO, J F Munro Pres, Ralph J Zink V-Pres, F W McClellan Sec, G M Hawley Treas, Wholesale Electrical Supplies 744 G cor 8th, Phone Franklin 1137
"Hotel (Mrs D M Gaines) 621 C
COAST IN GARAGE AND SERVICE STATION (F E and M V Knapp), 302 B ne cor 3d, Phone Franklin 2474 (See page 33)
"Motor Parts Co J A Frame pres auto acc 1265 4th
COAST TRUCK LINE, G W Ohde Agent 547 K, Phone Main 4135 and 4136 (See right side lines and page 148)
COASTLANDS CO (R E Struve, M W Mason), Real Estate 1128 7th, Phone Main 2336
Coates Ann M (wid G V) r 4962 Cape May av
"Chas O (Dora M) h 329 Southlook av
"Faran S clk h 4319 Utah
"Herriet B (wid H D) r 4131 3d
"Herbt N (Alice) auto mech C T Monson h 4868 Hawley blvd
"Lenora bkpr Boyle Dayton Co r 750 18th
"Ray T solr S D Sun h 3168 Cedar
"Senora sten r 750 18th
"Thos W (Amelia) bldg contr 750 13th
Coath Caroline I maid San Diego Hotel r 1638 Polk av
"Geo (Caroline I) mach h 4108 Park blvd
Coats Emma M Mrs chiropodist 524 B R 217 h 2845 Redwood
"Thos lab r 431 Market
Cobb Anna L musician r 4812 Reno
"Chas H (Florence) h 1975 Guy
"David O (Florence M) slsmn h 4645 Saratoga av
"Forrest A (Hester E) lawyer Morrison, Hohfeld, Foerster, Schuman & Clark h 2551 A
"Fred W (Lillian) USN h 1209 13th
"Geo W slsmn Jno W Snyder Co r Escondido
"Howard H (Lillian L) USN h 3622 Jackdaw
"Kenneth J (Vivian E) USN h 3786 41st
"M S r 738 F
"M S lab h 670 8th
"Miles G (Margt) broker h 4812 Reno
"Robt B (Martha) garage 1644 C h 4789 Reno
"Thelma I Mrs walter Lenox Cafeteria r 2643 National av
"Van mech r 1125 C
"Worthington S elev opr First Natl Bk Bldg r 611 5th
Cobligh Clarence E (Sarah H) lab S D Cons Gas & Elec Co h 1636 Neal
"Laura E r 2702 Chatsworth blvd
"Lawrence A tractor opr H G Fenton r 3168 Polk av
"Marshall F chauff Peerless Lndy Co h 3168 Polk av
"Roy r 3168 Polk av
"Winfred chauff H G Fenton r 3168 Polk av
Coburn Chas C (Anna M) acct Haskins & Sells h 4434 Highland av
Coburn Andw R (Annie R) mgr Custer Apts h 1035 E
"Carrie (wid R E) h 4460 36th
"Chas W (Eva) v-pres Coburn Machine Co h 844 20th
"Claire B Mrs h 536 Maple
"Clarence W h 3064 National av
"Dora tchr r 2229 2d
"Edgar H surv r 4460 36th
"Eliz R (wid Wm) r 3064 National av
"Frank R (Jennie M) shop formn City Pub Schs h 2772 Marcey av

"Geo J (Lena) h 2836 Boston av
"Glee bkpr A Sensesbrenner & Sons r 2772 Marcey av
"H Edgar rodman Co Surveyor r 4460 36th
"Harold mech Llewellyn Iron Wks r 1035 E
"Ira G slsmn Campbell Creamery r 2836 Boston av
"Jessie L cashr J Jessop & Sons r 2772 Marcey av
"Jno D (Marion L) lab h 5035 Imperial av
"Machine Co W E Coburn pres C W Coburn v-pres K L Hathaway sec 853 1st
"Margt Mrs h 2229 2d
"Mary (wid Robt) h 2155 Columbia
"Robt (Nellie) h 6416 Tooley
"Theo A lab r 3064 National av
"Warren E (Elsie) pres Coburn Machine Co r 1625 Grove
"Willard F h 1964 5th
"Wm D (Charlotte R) h 2608 3d
COCA COLA BOTTLING CO, J M Jones Mgr 2445 Imperial av, Phone Main 1413
Cochran Henry r 1432 1st
Cochran Caroline M r 4157 Normal
"Chas B (Myrtle P) tallymn Western Lmbr Co h 3445 30th
"Chas R (Rose) h 3902 Epsilon
"Edna E (wid M A) r 721 25th
"Elsie C Mrs asst O K Bullard r 1526 Van Buren
"Erla Mrs r 2507 4th
"Eva M Mrs h 3986 Alabama
"Frank lab r 2125 Thomas av
"J Adair (Edna) shtmtlwr h 721 25th
"Kent R (Elsie) real est 121 Bway R 225 h 1526 Van Buren av
"Myrtle B Mrs osteo 3445 30th
"Nathan (Myrtle; Nicklaus & Cochran) h 2153 Julian av
"Orval K birmkr S D Cons Gas & Elec Co r 1355 Union
"Oscar lab r 1335 J
"Roy slsmn r 3978 30th
"Roy B slsmn h 3978 30th
"Wilbur R (Marion) pharm Ferris & Ferris r 3439 Villa ter
"Wm slsmn CAMPBELL CHEVROLET COMPANY r 633 20th
Cochrane Carrie E (wid W S) h 3851 Archilles dr
"Evelyn B sten S D Elec Ry Co r 1744 1st
"Sarah E Mrs r 4095 40th
"Wilma Mrs h 2117 L
Cocio Albt ydmn C R McCormick Lmbr Co r 248 17th
Cockburn Jno D (Marion L) auto mech Simon Levi Co h 5027 Imperial av
Cockran Florence sten City Bd of Education r 4003 3d
"Harry carp h rear 3536 32d
"Jno E (Lillian V) h 4003 3d
Cockrell Chester (Blanche) carp Whiting-Mead Co h 1833 S 39th
"Lois r 1833 S 39th
"Vera r 1833 S 39th
Cockrum Agnes nurse r 3707 47th
Cocks Harry (Dona) jan h 1148 14th
Codd Henry (Daisy) lab h 2768 Boston av
"Wm H emp Dixie Lmbr & Supp Co r 3059 Newton av
Coddling Earl (Jessie) USN h 3738 33d
Coddington Cath bkpr G C Kilndt r 3712 28th
Code Arth F (Mary) pntr h 441 24th
"Mary A Mrs tchr Sherman Sch r 441 24th

RAYMUND V.
MORRIS, Inc.

HUDSON
AND
ESSEX

FRONT and B
Phone, Main 6161

FENCING
MISSION
ORNAMENTAL
IRON & WIRE
WORKS

AL NELSON, Prop.
1785 Logan Av.
PHONE
Main 6595

Since 1886
San Diego's Leading
Men's and Boys'
Outfitters

"LION"
CLOTHING CO.
Southeast Corner Fifth and E

Where You Always
Pay Less for Clothing
Furnishings and Shoes
of Quality

Los Angeles
San Francisco
Oakland

HUNTER, DULIN & Co.

Pasadena
Santa Monica
Hollywood

GOVERNMENT, MUNICIPAL AND CORPORATION BONDS

Fourth Floor, First National Bank Building

Phone, Franklin 2174

D. E. THOMPSON LUMBER COMPANY

EVERYTHING IN BUILDING MATERIAL

PHONES HILLCREST

7112 -AND- 7113

SERVICE QUALITY

UNIVERSITY -AT- Thirty-Fifth SAN DIEGO

PURE MILK DAIRY CO.

Manufacturers and Distributors of

Purity Dairy Products

Cottage Cheese
Ice Cream
Butter
Cream, Milk
Buttermilk

12th & K Sts.

Phone Main 9111

Butter & Egg Dept.
701 Fifth Street
Main 0411

SAN DIEGO CITY DIRECTORY (1927)

268
Coddling Geo S (Jessie) cashr Klicka Lmbr Co h 3981 Kansas
Codoma Jos (Mamie) lab r 3095 J
" Leonard lab r 3095 J
Cody Ethel A phone opr W U Tel Co r 4841 Kansas
" Jno (Kath) lab City Operating Dept h 4045 Normal
" Raymond C (Marjorie M) gas sta 3401 Imperial av h 3437 same
" Thos carp r 314 West B
" Wm H (Ethel) police h 4841 Kansas
Coe Chas r 4662 Edgeware rd
" Floyd R (Gladys) USN h 1634 30th
" Gladys Mrs hairdrsr 1634 30th
" J L brkrmn S D & A Ry r 1431 Robison av
" Jno B hlpr S D Cons Gas & Elec Co h 4616 Texas
" Louisiana r 4662 Edgeware rd
" Margt J h 525 Kalmia
" Milton A (Edith) purser Star & Crescent Boat Co h 4187 Wilson av
Coelho Jno (Mary) fishermn h 2830 Addison
" Manuel (Mary) fishermn h 1227 Scott
" Manuel lab Pre-mixed Concrete Co h 506 W Ash
Coen Dorothy M sten Shreve, Green & Shreve r 1073 Essex
" Nellie M Mrs r 1073 Essex
Coffan Dudley lab h 2025 Earl
Coffee Bertha Mrs solr r 1053 10th
" Bud emp H L Benbough
" Constance Mrs clk Whitney & Co r 915 22d
" Ethelyn L dancer r 3820 Arnold
" Lenore h 3820 Arnold
Coffeen Aaron C (Alice) cashr C S Hardy h 2027 Adams av
" Almatie h 116 W Brookes av
" Inez hemstiching 3839 5th r 116 W Brookes av
" Mary r 2027 Adams av
Coffey Andw R clk r 4479 Kansas
" Eddie (Maude C) clk h 3235 Grape
" Frank J h 401 Olive
" Gilbert W lab h 1512 K
" J Morris spotter Rinehart's Cleanitorium h 842 25th
" Nettie (wid J P) r 4479 Kansas
" Thos r 509 12th
" Walter L with Marston Co r 1053 10th
" Wm A lab r 251 15th
Coffield Apartments 4650 Park blvd
" Harry R (Mary) lawyer 121 Bway R 432 h 4064 Front
" Peter T (Louise) h 1801 Sheridan av
Coffin Ada R clk S H Kress & Co r 3512 Felton
" Anna C h 4031 Highland av
" Beatrice slsldy r 3512 Felton
" Bernard H (Dora) steward h 3512 Felton
" Emille Mrs r 202 W Fir
" Jno D clk Chas R McCormick Lmbr Co r 2025 Earl
" Orrilla maid 2254 Pine
Coffrain Gertrude Mrs h 743 10th
" Norbert R clk Marston Co r 743 10th
Coffroth Isabel (wid J W) h 2775 Chatsworth blvd
" Jas W pres Tijuana Jockey Club h 3219 Homer
Coggshall A W map recorder S D Cons Gas & Elec Co r 3629 6th
" Alice A Mrs h 3629 6th
" Chas T (Julia) slsmn Real Silk Hosiery Mills h 5048 Lotus
" Helen V clk Western Metal Supp Co r 3629 6th
" Ralph O (Olive) mgr Sterling Co h 3603 Villa ter
" Wharton A drftsman r 3629 6th
Coggshall Guy R (Adela) h 3137 Redwood
Coghill Sadie (wid J S) h 4028 St James pl
Coghland Alvina P tchr Pacific Beach r 2450 Dulzura
" Thos M h 2450 Dulzura
Cogle J W lab C S Hardy
" Jas E (Ethel) carp h 1835 Fresno
" Wm (Florence) h 5702 Gaines
Cogley Paul F photog h 4171 42d
Cogswell Arth A (Laura) h 2239 Seaside
Cohan Albt B (Martha) mgr S D Jewelry Co r 3026 Date
Cohee Ray (Blanche) chauf h 4734 Orange av
Cohen Aaron (Bessie) fruits 1201 Bway h 1821 Julian av
" Albt (Martha) jwlr h 3026 Date
" Albt J (Cecelia; Star Clothing Co) h 1166 12th
" Anna Mrs h 3113 N
" Chas cigars 714 5th r 716 F
" David under observer U S Weather Bureau r 1821 Julian av
" David L (J Miriam) USN Training Sta h 3629 Pershing av
" Geo r 872 Union
" Hayman (Ray) tailor 248 5th and 701 W Market h 3969 Idaho
" Harry clk r 1442 4th
" Julia r 3446 Park blvd
" Max r 815 3d
" Max (Knickerbocker Tailors & Cleaners)
" Minnie r 3446 Park blvd
" Moses r 1053 2d
" Pearl A (wid Bernard) h 4473 Maryland
" Rose S r 3969 Idaho
" Saml (Fannie M) photog h 3880 Cherokee av
" Simon clk Chas Cohen r 1910 India
Cohn Abr J (Rosie) pres Cohn-Hopkins Inc h 4204 St James pl
" Arth G sec Western Seaboard Corp h 1808 3d
" Herman (Isabelle) h 3706 30th
" Herman inc Jerome Cohn mgr men's furngs 446 W Bway
" -Hopkins Inc A J Cohn pres, Roscoe Hopkins v-pres, fish canners ft of Crosby
" Irving (Rose) bkpr S D Cons Gas & Elec Co h 3691 Pershing av
" Jacob r 1161 5th
" Jerome (Rose K) mgr Herman Cohn Inc h 827 Sutter
Cohnhoff Aug r 944 State
Cohoon Hollis S (Anna) USN h 2003 Polk av
Collie Victor V lab r 1335 J
Colraro Jos lab r 540 W Fir
Coit Annette P (wid Alonzo) h 3370 Granada av
" Frank E carp h 4174 34th
" Preston slsmn Arey-Jones Co r 3370 Granada av
Coker Geo W (Ruth A) h 3058 Palm
" Harriet P Mrs h 3523 42d
" Hugh M carp r 3328 Thorn
" J Bethell (Regina W) pres Southern Calif Home Bldg Co h 4251 Hortensia
COKER JOHN (Maude E) Lawyer, 420 Union Bldg 235 Broadway, Phone Franklin 5181 h 4287 Hortensia
" Regina W Mrs sec-treas Southern Calif Home Bldg Co r 4251 Hortensia



J. K. WARD & CO.

SAN DIEGO COUNTY DISTRIBUTORS OF

DU PONT PAINTS - DUCO AND VARNISHES

PHONE, MAIN 6941 - - 1266 FOURTH ST.



SAN DIEGO CITY DIRECTORY (1927)

269

COKER-Cont
" Robt N lecturer r 715 10th
" Roy (Mettie A) bldg contr 3328 Thorn
" Selma A r 3053 Palm
Colabella Nick (Beatrice) h 6384 Bach av
Colan Harry D (Eliza) h 5006 Niagara av
Colander Louis h 1104 W Thorn
Colbath Vernon G USN Air Sta
Colbert Earl h 3284 Imperial av
" Frank chauf r 1121 S Evans
" Gall tchr Roosevelt Jr High Sch r 2642 2d
" Geo C (Louise) agt Prudential Life Ins Co h 4552 Brighton av
" Hattie M (wid T E) h 2642 2d
" Helen A h 236 S 40th
" Jas M (Ruth) slsmn h 3284 Imperial av
" Louise Mrs h 1121 S Evans
" Robt H h 3737 Cherokee av
" Wallace W (Olive G) carp h 4332 Chamounie av
Colburn C D bkpr Pure Milk Dairy Co r National City
" Cary R (Martha D) lawyer h 3638 28th
" Greta Mrs sten J Jessop & Sons r 3332 1st
" Jno P teller Bank of Italy h 3332 1st
" M A r 4576 North av
" Paul W (Helen) tchr h 4169 Ingalls
Colbwell Ada Mrs r 540 Laurel
Colby Anna C Mrs cook 4309 Plumosa way
" Chas L r 3729 Amaryllis dr
" Elliott G phys 625 Bway R 312 r 1646 Bancroft
" Evelyn (wid H A) h 3821 44th
" Frank (Nellie) (Williams & Colby) h 4512 Hawley blvd
" Hans C (Hilma; A B C Electric Co) h 4539 Rhode Island av
" Harry A (Manila) shoe repr 3529 Adams av h 4645 Boundary
" Henry A plantmn Pure Milk Dairy Co r 4594 Hawley blvd
" Jack r 1444 State
" Kath C (wid J M) h 1233 16th
" Leavenworth r 3042 State
" Phoebe M Mrs r 1646 Bancroft
" Walter A (Lena) carp h 4542 33d
" Walter W (Mary) slsmn H J EDWARDS INC h 4638 Terrace dr
Coldiron Jno J (Estelle) brklyr h 2861 Boston av
Coldren E eng U S Grant Hotel r 4912 35th
Coldwell Ada H Mrs dean of women State Teachers College r 540 Laurel
Cole Aaron W (Marie) meter reader S D Cons Gas & Elec Co h 3437 Monroe av
" Archie D (Marion) formn M Trepte & Son h 3236 Logan av
" Barbara r 1107 Sigsbee
" Barbara Mrs r 2917 Webster av
" Bertha A member U S Civil Service Board of Examiners r 2884 Gunn
" Chas N (Annie) h 4184 47th
" Claude L (Nona E Ivanhoe Apts) h 1439 9th
" Claude M (Ella D) br mgr Fabers Cash Stores h 1844 Cable
" Claude O (Dora L) pntr h 5015 Imperial av
" Donald S (Marie) sawyer C R McCormick Lmbr Co h 1886 Kearney av
" Dorothea E r 3263 Logan av
" Ed H pntr C W Forrest r Lemon grove
" Edna nurse Co Hosp
" Eleanor slsldy Holzwasser Inc r 609 40th
" Ellen C Mrs sten W K Brown r 3506 4th
" Emma L (wid L C) r 1439 9th
" Frank lab r 738 F
" Frank USA Aviation Sta
" G Campbell (Stella B) h 3355 Front
" Gladys M Mrs with Marston Co r 3437 Monroe
" Glen C (Florence) capt h 3606 Felton
" Gordon F (Elva) USN Air Sta h 4283 Myrtle av
" Grace W artist r 1827 Howard av
" Harold L (Myrtle) cigars 1130 4th h 3523 Monroe av
" Harvey (Mary E) supt F W Stevenson h 4485 Highland av
" Henry (Julia) clk h 2755 Newton av
" Henson J (Mary) h 4865 Kansas
" Herrick S (Marie W) custodian City Pub Schs h 1827 Howard av
" Ira r 329 12th
" Isaac T (Grace) metal wkr h 1720 L
" Jno A phys 3093 Imperial av
" Jno C r 728 14th
" Jno W r 1570 3d
" Julia Mrs h 2755 Newton av
" Leland S slsmn Benson Lmbr Co r 4849 Bancroft
" Lillian (wid A L) h 2884 Gunn
" Lucia B r 3355 Front
" Lurana nurse Co Hosp r 5015 Imperial av
" Mable waiter Pullman Cafeteria r 515 9th
" Mattie Mrs h 4849 Bancroft
" Orlando B (Daisy) carp h 609 40th
" Saml E (Maude) barber h 4470 40th
" Selmon G (Ellen) h 3506 40th
" Sophie B nurse r 2127 Dale
" Stanley N (Hester) USN Air Sta h 3763 Meade av
" Walter B Rev (Lillian) pastor Park Blvd M E Church h 4075 Park blvd
" Walter C (Ellen A) carp h 3594 43d
" Walter F carp repr S D Elec Ry Co r 4206 Hamilton
" Walter R (Ida) pipe ftr h 2102 Rigel
" Wilfred B (Lily) pres El Granito Springs Bottling Co Inc h 3702 Utah
" Wm L (Mary J) h 2655 Imperial av
Colechia Michl r 814 F
Colegrove Fredk I (Mable E) h 312 S 38th
" Mabel E Mrs with Marston Co r 312 S 38th
Colello Vito (Antoniette) lab S D Cons Gas & Elec Co h 2856 Imperial av
Coleman Bliss C Mrs slsmn Hamilton's r 849 69th
" Cecil (Sarah) clo clnr 814 3d r 2494 J
" Chris slsmn M T Hughes r Green Hotel
" Curtis (Maude) mgr real est dept Coleman Mortgage Co h 3835 Mountain View dr
" Dorothy E r 3312 Dale
" Edith M tchr Emerson Sch r 4235 Park blvd
" Edwd F (Hannah L; Rose Le Mar Garage) r National City
" Edw L (Una) carp h 4321 Maryland
" Electer Mrs r 2922 Woolman av
" Emmett M (Inga) USN h 4966 Saratoga av
" Frank cook r 919 5th
" Geo USN r rear 2879 Imperial av
" Jas lab r 716 F
" Jno (Millie) clo clnr 1115 Bway
" Jno A (Leva K) barber h 1570 10th
" Jno D carp r 1570 10th
" Jno J clk General Cigar Co
" Jno J clk W F Krouse r 1059 2d
" Jno J slsmr M T Hughes r Green Hotel
" Jos lab r 458 10th
" Jos lab City Operating Dept r 1721 Logan
" Kay B jan h 1640 Bway

ROBBINS RUBBER CO.

T I R E S

DISTRIBUTORS OF
NORWALK AND AMERICAN-AKRON TIRES
Retreading and Vulcanizing
1st and B
Phone, Franklin 3879

MAYER & BOYCE

644 7th St.
Phone, Main 1853

Agents for ...
Pomona Manufacturing Co.
Heller Elevators
Cutler Hammer Mfg. Co.
Electrical Supplies
Motor Repairing
Elevator and Electrical Contractors

FRED C. SILVERTHORN & SONS
HAY • GRAIN • SEEDS
WOOD • COAL • FERTILIZERS
TELEPHONE, MAIN 7151
1501 MARKET STREET

GEORGE F. OTTO & SON
NURSERIES AND TRIAL GROUNDS—Chula Vista
and 35th Street and National Avenue
Phone, Main 2871
FLORAL DEPOT
7th St., S. W. Corner B
PHONE
Main 0137
FLORISTS AND NURSERYMEN

Los Angeles
San Francisco

WM. R. STAATS CO.

ESTABLISHED 1887

GOVERNMENT, MUNICIPAL AND CORPORATION BONDS

410 UNION BUILDING

Pasadena
San Diego
FRANKLIN 4209

C. N.
WOODWORTH

REALTOR

REAL
ESTATE

INSURANCE
FINANCING

BETTER BUILT
HOMES

909 Seventh
Main 7031



ELECTRIC BLDG.
SIXTH AND E STS.

Sunset
Engraving
Company

SAN DIEGO, CALIFORNIA

"We occupy the
entire ninth floor"

Every employee
a skilled artisan

DRAWINGS AND
ENGRAVINGS

FOR EVERY
PRINTING PRESS PURPOSE.
MAIN 1517

WE DO OUR BEST
TO SERVE YOU

SAN DIEGO CITY DIRECTORY (1927)

270

COLEMAN—Cont

"Lester K (Leara) USN h 2869 Polk av
"Lois D clk L O Coleman r 3592 Univ av
"Lou O (Josie) gro 3592 Univ av
"Mary L Mrs h 1145 11th

COLEMAN MORTGAGE CO, Nelson L Cole-
man Pres, Elmer L Henderson V-Pres,
-Mortgage Loans, Insurance and Real Es-
tate 801-804 California Bldg, 1122 4th,
Phone Franklin 5998 (See left top lines and
page 112)

COLEMAN NELSON L (Lutie Y) Pres Cole-
man Mortgage Co h 3312 Dale

"Sarah Mrs h 2494 J
"Wm F (Lillian) carp h 2250 Newton av
"Willis L (Adelaide) stockmn S H Kress &
Co h 3146 Nile

Colen Chas lab r 834 3d
Colerider Jno M h 6307 Brooklyn av
Coles Louis archt h rear 3869 42d
Colette Wm E h 1625 9th
Coley Evelyn Mrs slsldy Isaac Rubin r 1836
National av

"Webster B (Evelyn) USN h 1836 National
av

Colford Geo A (Lillian) pantrymn Jno Rado-
vich h 907 A

Colgrove Earl acct r 216 Princeton

Colin Felipa Mrs h 2178 National av

"Julia Indwkr r 2178 National av

"Mary Indwkr r 2178 National av

Collina Angelina waiter Anahuac Restaurant
r 645 12th

"Angelina S Mrs (Anahuac Restaurant) h
645 12th

"Jno (Anahuac Restaurant) r 645 12th

Coliseum Athletic Club T G Landis mgr 1437 E
Colkahler Carl H (Isabelle) eggs chandler h
3770 Marlborough av

Colla Edith waiter Fred Harvey

"Sam (Anna) fishermn h 914 W Date

Collard Jas R clk S O Co r 3977 Kansas

Collear Margt E nurse Mercy Hosp

COLLECTION SERVICE BUREAU (F E
Strombom) 414 Spreckels Theatre Bldg
121 Broadway, Phone Main 6596

COLLEGE PHARMACY (Edward P Fleming)
Pure Drugs and Drug Sundries, Prescrip-
tions a Specialty, 4233 Park Blvd, Phone
Hillcrest 0029

Collette Wm J (Edna) carp h 2695b J

Colli Jos (Josie) waiter U S Grant Hotel h 2464
State

Collier Cecelia M tchr Memorial Jr High Sch
r 2444 F

"Dani F carp r 4027 Oak Crest dr

COLLIER D C (Clytie) Realtor 1050 9th, Phone
Franklin 1265 (See left bottom lines and
page 127)

"E Chas clk h 4602 33d

"Edith F Mrs h 4027 Oak Crest dr

"Frank (Letta) h 4033 Menlo av

"Inez Mrs clk Frank Yamada r 515 9th

"Ira C (Elisa) h 2219 32d

"Jas E (Delia) h 2444 F

"Jas P (Evelyn) mech h 4837 34th

"Katie r 206 S 29th

"May C r 2444 F

"Oliver G (A Eliz; Lee & Collier) h 3224
Myrtle av

COLLIER P F & SON, Richd Darling Mgr Pub-
lishers 204 Bancroft Bldg 1017 1st

"Park Yonge cor Soto

"Paul clk r 416 25th

"Sarah M (wid E) r 4602 33d

Collings H Earl (Gladys L) slsmn C D McCabe
h 3734 Central av

Collingwood Geo W lab Benson Lmbr Co r
3231 Island av

Collins Adelbert H chainmn S D Cons Gas &
Elec Co r 4836 Cape May av

"Albt S (Doris M) clk Union Oil Co h 3529
41st

"Allen J cabtmkr h 3735 Alabama

"Arthur W (Ruth A) v-pres Southwest Union
Securities Corp h 2226 Dale

"Atatle (wid A C) h 2530 Imperial av

"Atlec (wid Ernest) r 3117 Newton av

"Bessie L sten h 2604 Front

"Bettl A Mrs h 534 Crosby

"Carlos lab r 1765 Julian av

"Cath I with Marston Co r 1101 27th

"Cecil M (Grace E) barber 2159 Logan av
h 2157 same

"Cecelia S phone opr P T & T Co r 3526
Bancroft

"Chas slsmn Pure Milk Dairy Co r 530 16th

"Chas D (Alva) bkpr G W Hazzard h 3625
Callier av

"Chas D (Ruth) projectionist Superba Thre
h 3825 Center

"Chase E (Emma) plmbr 627 7th h 3412 45th

COLLINS CHAS P (Anna) Asst Cashr Sou
Trust Branch Bank of Italy, h 1782 W
Columbia

"Chas R (Mary) slsmn h 3026 L

"Clara B r 2124 Everett

"David C (Mary) USN h 1643 National av

"E C clk Klauber Wangenheim Co r 4602
33d

"E M meat ctr C S Hardy

"Earl r 3735 Alabama

"Earl E Jr plmbr C E Collins r 3412 45th

"Edw (May) h 1101 27th

"Edw kitchenmn S D Army & Navy Acad-
emy

"Elmor B phone opr P T & T Co r 2454
Union

"Elwood F (Jane) h 5013 32d

"Frances B (wid T B) r 3757 40th

"Francis W (Lora) carp h 2685 Boston av

"Frank (Grace) slsmn Sam McLeod h 4632
32d

"Frank E (Carrie M) lab h 3673 Central av

"Fred lab r 15 29th

"Fred (Harriet) jan City Pub Schs h 1850
Julian av

"Fred C (Modest) porter h 3117 Newton av

"Georgia (wid R E) tchr Woodrow Wilson
Sch h 3721 4th

"Gillmore (Lilly) h 3687 4th

"Grace Mrs with Marston Co r 429 18th

"Grant (Pearl) gro 3790 Meade av

"Hanna cook 3530 3d

"Harry R (Edna) pres Coml Finance Corp
and mgr Pac Finance Corp r Chula Vista

"Harvey T slsmn C W McCabe h 3230 3d

"Hazel r 2530 Imperial av

"Hazel C drftsmn r 1782 W Columbia

"Henry lab r 2530 Imperial av

"Herman shoe shiner 810 4th h 527 13th

"Herron F (Eliza L) lab h 2840 L

"Hollie (Elia) pruner Park Dept h 235 Ada
av

"Horace E (Luella) dentist 520 E R 1000 h
2250 B

Willard

916 UNION, CORNER E

Wagner Electric Service

WESTERN AUTO ELECTRIC CO.

AUTOMOTIVE ELECTRICIANS

Willard

PHONE MAIN 7178

MASON TIRES

SAN DIEGO CITY DIRECTORY (1927)

271

COLLINS—Cont

"Howard B mining eng h 3845 3d

"J Chas r 1444 A

"Jas (Georgia A) lab h 15 29th

"Jas K (Lottie M) carp h 3680 Cherokee av

"Jay C (Margt) garage 4270 Univ av h 4326
Wightman

"Jeanette Mrs h 1247 9th

"Jennie (wid Jas) r 1845 W Montecito way

"Jerome porter Pickwick Stages System r
2129 National av

"Jno F (Ida) lab Benson Lmbr Co h 4025
Florida

"Jno W (Caroline) asst chf City Fire Dept
h 2454 Union

"Jos (Gladys) chauf h 2758 Main

"Jos S (Haretta) h 2017 Rigel

"Julietta C Mrs indwkr Bay City Linen
Supply r 2178 National av

"Laura M clk USA Aviation Sta r 1101 27th

"Leonard (Milla) USN h 1465 7th

"Loreto lab r 1765 Julian av

"Louis B fruits 5969 El Cajon av

"Louis E auto mech r 3412 45th

"Louis E plmbr C E Collins h 4262 41st

"M garagemn Continental Baking Co

"Mamie waiter r 1030 17th

"Margt G asst librarian S D Pub Library r
1545 Grove

"Margt V (wid L R) r 4655 34th

"Margaretta L Mrs slsldy S M Bingham Co
r 1346 C

"Mary Mrs h 2893 Main

"Mary Mrs indwkr Peerless Lndy Co r
3084 Univ av

"Mary C indwkr Bay City Linen Supply r
2178 National av

"Mary C (wid J J) h 1545 Grove

"Mary E r 4225 Cleveland av

"Meredith auto mech r 3735 Alabama

"Millie Mrs h 2047 E

"Miriam r 3845 3d

"Miriam S libr San Diego Public Library r
1545 Grove

"Nancy Mrs writer h 1901 Howard av

"Orlyn M elec insp City Operating Dept h
4836 Cape May av

"P H meat ctr r 501 7th

"Patk J r 1727 Adams av

"R Daryl sec T O Scripps r Coronado

"R H (br) R F Bard mgr 24hd autos 3910
Kansas

"Ray L (Audrey) detective h 1334 S 32d

"Ricardo lab r 1765 Julian av

COLLINS RICHARD H (Frances C) Hudson-
Essex Dealer 4084 University av, Phone
Hillcrest 4681, h 4070 45th

"Robt E (Ida) USN Air Sta h 3990 Van Dyke
av

"Robt J (Root-Collins Co) r 1782 W Columbia

"Robt T (Florence) h 2230 2d

"Rose (wid Jesus) h 1765 Julian av

"Ruth H slsmn Rolando Sales Organization
r 1319 5th

"Sadie h 2744 5th

"Susanna (wid Geo) h 4175 Van Dyke av

"Thos bkpr S D Screen Mfg Co

"Thos S (Cecelia) slsmn h 3526 Bancroft

"Viola (wid H F) h 4836 Cape May av

"Wm (Ethel; Colnight Development Co) h
2129 National av

"Wm lino opr S D Union r Chula Vista

"Wm A (Olive) pntr h 5162 Maurays pl

"Wm J contr r 212 West C

"Wm M lab r 3533 Madison av

"Wm M (Mary) lab City Operating Dept
h 3185 Webster av

"Wm W (Helen) clk R H Collins h 4122 Van
Dyke av

Collinson Mary M sten r 4235 5th

"R V clk Liberty Food Co r Coronado

"Violet (wid Jas) nurse r 4235 5th

Collom Chas D (Eleanor A) sec-mgr Building
Material Dealers Credit Assn h 4680 Tal-
madga dr

"Edison (Dora) installer P T & T Co h 3072
Myrtle av

"Jos S h 3051 Ivy

"Lewis L (Verda) clk P O h 4520 Hamilton

Collord Jas R (Beatrice) clk h 3977 Kansas

Collum Leland clk r 3072 Myrtle av

Collumb Jas E (Anna C; Barcelona Apartment
Hotel) h 326 Juniper

Collup Floyd I clk P O r 669 Columbia

Collver Agnes M Mrs h 1609 W Lewis

"Lulu slsldy Thearle Music Co r 1609 W
Lewis

Collyer Frank A chauf H G Fenton r 4033
Menlo av

COLMAN CHAS L (San Diego Linotyping Co)
r San Diego Hotel

"Frank T (Marie) USN h 3017 Franklin av

Colnight Development Co (Wm Collins L J
Knight Henry McClellan) real est 212
Market

Colomb Geo J insp U S Immigration Ser h 4530
Boundary

Colombo Frank oller S D & Coronado Ferry Co
Colonial Court 3232 30th

"Theatre 1134 5th

COLORADO GARAGE (Leslie R Estep) General
Automobile Repairing, Twenty-Four Hour
Tow Car Service 1866 5th, Phone Frank-
lin 2512

Colquhoun Chas S (Annie A) carp h 3001 30th

"Flora h 930 Ash

"Frank A vulc W Huiswald & Sons r 1215
Madison

"Jas W (Nellie) carp h 1215 Madison

"Jno E r 1215 Madison

Colson Fred P bach W H Dillon h 340 W Grape

Colt Earl I (Cleo M) carp h 3515 Indiana

Coltart Ian (Charlotte) h 2304 Boundary

Colter Duge Mrs h 4582 Bancroft

Colthurst Geo (Emily L) h 1824 Altura pl

Colton Alice M (wid Jno) r 741 11th

"Chauncey S r 110 Juniper

"Edw T r 110 Juniper

"J B Mrs r 110 Juniper

"Jas lab r 1335 J

"Jos lab USN Air Sta

"Jos lab Yellow Cab Co r 3528 30th

"Jos B chauf h 3825 47th

"Jos R (Ida) lab h 3825 47th

COLTON PORTLAND CEMENT, Neil E Brown
Co Exclusive Distributors 267-268 Spreck-
els Theatre Bldg 121 Broadway, Phone
Main 4795

Coltraine Lillian (wid Jno) gro 2148 Imperial
av h 60 21st

Coltrin Harry N (Loretta) clk h 1083 20th

Columb Florence M with Marston Co r 1930
30th

Columbus Aug (Ella) h 6256 Selmitar dr

Colunga Adolfo (Aurelia) lab h 826 S 35th

Colville Thos S (Teresa) carp h 4140 40th

Colvin Chas (Anna) r 1140 B

"Edw R mach r 1030 15th

BUILDING MATERIALS

CEMENT

PLASTER

LIME

METAL LATH

WOOD LATH

TILE

BRICK

STEEL

Reinforcing Steel

Catalina-Crushed

Rock

SAND

Somozided

Fire Preventer

Paints

Varnishes

Stains and

SAN DIEGO LUMBER CO.

LUMBER AND BUILDING MATERIAL

Office, Yard and Wharf

Foot of 6th Street

LA JOLLA SHORES

HUGH EVANS & CO., Inc.

Community Developers

Torrey Pines Road

Phone

La Jolla 480-W

San Diego Office

1170 Fifth St.

Vitrified Products Corp.

MFRS. OF

Highest Quality Building Tile Brick and Pipe



2843

Jefferson Street

North San Diego

TELEPHONE HIL. 3092

SAN DIEGO CITY DIRECTORY (1927)

272
Colwell Frank G (Jennie) cigars 1135 4th h
2152 Irving av
" Jos r 105 West F
Comandish Mary M (wid Jos) h 1640 10th
Combe Charlotte (wid F M) h 717 22d
" Frances M h 1246 1st
" Grace r 717 22d
" Harry pntr r 1246 1st
Combes Chas gdnr h 4545 Muir av
COMBS, See also Coombs
Combs Chauncey C (Jennie) chf clk Chell Co
h 302 Montecito way
" Chris C (Gilla) pipe ftr S D Cons Gas &
Elec Co h 1755 De Foe
" Cleveland (Jo; Harvey Apts) h 2017 1st
" Dene M r 547 63d
" Edgar L (Adeline E) real est 6375 Imperial
av h 547 63d
" Edw L h 1240 Weaver
" Erma G Mrs h 3116 Dwight
" Floyd R lab r 2865 Main
" Glenn lab r 2865 Main
" Jennie C Mrs clk Ideal Grocers r 302 Montecito way
" Lois M (wid J A) cashr Max Heimeburge
r 3952 Oregon
" Nellie M Mrs h 615 Robinson av
" Oscar T lieut City Fire Dept h 4360 Texas
" Paul S (Leah) chauf h 4263 Cherokee av
" Plato driver S D Steam Lndy r 4018 Florida
" Robt E (Mary) lab h 2865 Main
" Sylvester h 4018 Florida
" Thurman E clk Marston Co r 547 63d
" Wayne B fnshr Schlefer Furn Mfg Co r
2865 Main
" Yale E mech H J Edwards r 547 63d
Comeau Mary V Mrs with Marston Co r 1466 C
" Wm A (Mary V) h 1466 C
Comeaux Paul A (Rachel) USN h 4934 Cape
May av
Comer Frank r 4457 Bancroft
" Frank A r 3870 Central av
" Jno A (Ollie F) carp h 4383 33d
" Lee carp r 4457 Bancroft
" Wm A (Alice) h 4457 Bancroft
Comes Ansil E (Anna Lou) h 3552 Utah
Comey Mary E r 4295 Hawk
Comfort Frances M (wid Theo) r 1503 28th
" Jas H (Grace H) h 3330 Albatross
Comiskey Margt V Indwkr Nu Way Lndy r
2869 Date
Comly Jas R civ eng 121 Bway R 513 h 4105
Falcon
Commercial Club 509 F
COMMERCIAL FINANCE CORP Harry R Col
lins Pres, W C Campbell V-Pres, E H
McMath Sec, Subdividers Harbison Can-
yon 28 Miles from San Diego, National
Highway, 642 B, Phone Franklin 3121
COMMERCIAL PRINT SHOP (H Irving Ver-
nier) Suite 4 Post Bldg 725 Broadway,
Phone Main 6495 (See page 125)
COMMERCIAL TRUCK CO & OCEAN BEACH
TRANSFER, Christopher Enholm Prop,
General Trucking, City and County Long
Distance Trips a Specialty, 1330 1st,
Phones Franklin 1789 and Hillcrest 2578
Cummings Wilbert carp r 4167 Sycamore dr
Commodore Apartments 1541 8th
" Hotel (Omer C Thompson) 815 3d
COMMONWEALTH BUILDING Entire Block
B from 5th to 6th Phone Main 1908 (See
page 54)

COMMUNITY BUILDING & LOAN ASSOCIA-
TION John B Starkey Pres, Harold B
Starkey Sec, N W Cor 4th and B, Phone
Main 6117 (See page 93)
COMMUNITY SERVICE Tam Deering Execu-
tive Sec 21 Community Welfare Bldg 645
A, Phone Franklin 2225
" Welfare Bldg 645 A
COMMUNITY WELFARE COUNCIL Ernest E
White Executive Sec Community Welfare
Bldg 645 A, Phone Franklin 4916
Connolly Jno M (Anne B) lab h 3711 Arnold av
Comparet Bertrand L (Inez L) depy Dist Atty
r 1534 Front
Comparet Jno L (Clarinda; Casa Vida Apts)
h 1556 2d
Comparette Virgil (Edna) carp h 4111 High-
land av
Compher Albt driver United Parcel Dely r 3225
National av
Complagne Lionel (Mary A) h 4232 Highland av
Compton Byron clk h 3369 28th
" Carl W (Beulah R; Bungalow Realty Co)
h 3340 Bancroft
" Emma V (wid A E) h 3635 28th
" G Chester heaters 1230 4th r 2065 Logan av
" Geo P (Anna) USN h 304 A
" Geo W (Ida) phys 964 5th R 314 h 2065
Logan av
" L Russell slsmn Alvin H Frank & Co h 4632
Hawley blvd
" Lavina nurse r 535 E
" Levine J (wid Jos) h 3750 38th
" Sue E Mrs clk Hamilton's h 2225 Dale
" Wayne (Estelle) lawyer 525 C R 306 h 3610
Utah
" Willard V (Francis) teller First Tr & Sav
Bank h 2702 Lincoln av
Comstock Artie J (Clista) police h 4135 Mis-
sissippi
" Carl W h rear 2227 Univ av
" Chas B (Minnie B; Ohio Apts) h 1010 15th
" Eric C msngr J D & A B Spreckels Secur-
ities Co
" Frank A (Fannie B) wtchmn Holzwasser
Inc h 4565 Orange av
" Homer W (Dorothy) drftsmn h 3864 Wool-
man av
" Merton M (Adalia) h 1743 Newton av
" R Paul (Rose) cable splicer h 1915 Polk av
" Ray W (Pearl) asst eng Union Ice Co h
3615 Landis
Comus Celia waiter Fred Harvey
Conant Albt F h 1935 Albatross
" Helene C S pract 1007 5th R 919 r 1935 Al-
batross
" Laura C Mrs C S pract 1007 5th R 919 r
1935 Albatross
Conard Fidelia tchr r 1104 24th
" Harold S elec eng r 1104 24th
" Mildred (wid Grant) h 1104 24th
" Mildred R tchr r 1104 24th
" Robt (Mary E) capt City Fire Dept h 1870
W Columbia
Conaughty Robt B (Marietta) radio eng h 3509
45th
Conboy Iva Z Mrs sten Wright & McKee r
National City
Conchin Arth J lab S D Cons Gas & Elec Co
r 1422 Union
Conchan Lillian E clk r 1422 Union
Concordia Apartments (Mrs M B Fellows) 830
G
" Turnverein Wm Rendenbach sec 666 9th

CARPENTER'S

(The Stationers Corporation)

952 SIXTH STREET

SAN DIEGO

SAN DIEGO CITY DIRECTORY (1927)

CONCRETE BUILDING TILE CO (G L Clark)
3328 India, Phone Hillcrest 7057
Conde Delmar L clk Holzwasser Inc r 4614
Park blvd
" Frank Jr (Viola) mach opr M M Herriman
Lmbr Co h 604 Sampson
" Jos (Ida) h 4161 Marlborough av
Condle Leslie D pharm Hartsoughs Pharmacy
h 3701 1st
Condit Edw A (Dora) plstr h 3504 Filbert
" Jack D agt Pac Mutual Life Ins Co h 4085
5th
Conditt Leslie T (Gladys) USMC Base h 3618
Grim av
Condola Juan (Marie) lab h 3263 J
Condon Parnell W (May) blrmkr h 2438 L
" Truly bkpr G C Warner r 635 Sampson
" Ward V caretaker S D Elec Ry Co
" Wm r 2438 L
Condos Jas cook r 1309 2d
" Wm waiter r 1309 2d
Condra Edw H driver Lear's Dairy r 216 24th
Cone Florence r 1854 3d
" Jno L waiter Theatre Coffee Shop r 1147 5th
" Pinckney music tchr 1515 Madison av
Cones Vincent lab C R McCormick Lmbr Co
r 1680 Newton av
Coney Albt jan r 1996 W Atlantic
Coneybear H meat ctr C SHardy
CONFAR ARTHUR (Mary R; Confar's Furs)
h 3564 43d
Confar Susie (wid T E) h 3383 Birch
CONFAR'S FURS Arthur Confar Prop Remod-
eling, Storage and Tanning, Furs Made
to Order 1371 5th
Confar Gene L h 2646 A
Confar Della L (wid J W) h 405 21st
" Doyle W (Maud) clo clnr 1465 Univ av h
4717 33d
" Gladys C clk r 405 21st
" Harry B lab B E Gray r 405 21st
" Myra L Mrs bkpr C S Hardy r 405 21st
Conger Ina R Mrs r 3525 3d
" Lee clk L R Davis
" Max (Gertrude) meats 2808 B h 4475 Chero-
kee av
" Zoe r 4475 Cherokee av
Congleton Alvin A USN Air Sta r 1005 26th
Congregation Tifereth Israel Rabbi Saml Hass
pastor 539 18th
Conkle Albt (Maud) eng h 2604 A
" Loyal D (Hillia) eng h 2571 B
" Wm A eng Qualitee Dairy Products Co r
2604 A
" Wila Indwkr Calif Laundries r 2571 B
Conklin Evelyn r 560 15th
" Fred G chauf W P Fuller & Co r 2533 Con-
gress
" Geo A (Carrie) chauf Public Works Dept
USN h 4620 Utah
" Glendon H (Hazel) slsmn C W Curtis h
427 Washington
" Harold R (Laura) atty Union Title Ins Co
h 4227 Palmetto way
" Ildica E (wid R L) h 1621 Granada av
" Ina E (wid I G) sten J A Parks h 4203
Boundary
" Jerry (Joan) trainmn S D Elec Ry Co h
2537 Imperial av
" Kate E Mrs h 1428 3d
" Laura clk Whitney & Co r 2533 Congress
" Myrtle r 560 15th
" Myrtle L clk Holzwasser Inc r 1481 Market

COMMERCIAL AND SOCIAL STATIONERS
OFFICE SUPPLIES
Y. & E. FILING EQUIPMENT AND SUPPLIES
THE MIMEOGRAPH LINE
Complete Book Department

" Percy F (Edith K) glazier W P Fuller &
Co h 2533 Congress
Conkling Chas J (Mary) bakery 917 Univ av
h 923 same
Conley Alice B Mrs h 2122 30th
" Jay rancher r 2122 30th
" Jno E (Mary) h 3646 Eugene pl
Conlow Jos A USN r Naval Hosp
Conn Felipe lab r 35 19th
" Walter L clk Pure Milk Dairy Co h 650 11th
Connable Edw H (Elsie) h 4125 Hermosa way
" Pauline r 4125 Hermosa way
CONNECTICUT MUTUAL LIFE INSURANCE
CO OF HARTFORD, George D Cord Dis-
trict Mgr, 202 First National Bank Bldg,
1007 5th, Phone Main 3118
Connell Alvin J carp r 2224 Felton
" Corinne M r 1706 5th
" Geo J meats 2263 1st h 832 22d
" Georgianna r 2224 Felton
" Gertrude C r 1706 5th
" Jas mining r 1030 11th
" Jennie G Mrs r 2441 B
" Jos lab h 1016 Cleveland av
" Kath h 528 Anderson pl
" Louis H (Nonie J) h 3125 Bancroft
" Margt Mrs h 4086 Georgia
" Maria L (wid J E) h 1706 5th
" Milton (Eliz) carp h 2224 Felton
" Nettie W (wid Martin) r 3956 Utah
" Nora bkpr S D Tile & Woodstone Co r 4086
Georgia
" Raymond E USN Air Sta
CONNELL STEPHEN (Anna M) County Dis-
trict Attorney h 2963 4th
Connelley Emma Mrs r 3141 Granada av
" Mike USN h 118 Pennsylvania av
" Viola G clk W U Tel Co r 855 23d
CONNELLY, See also Connolly
Connelly C E mech Campbell Chevrolet Co r
Chula Vista
" Thos (Margt) auto mech h 917 Beech
" Wm carp r 4260 Cleveland av
CONNER, see also Connor
CONNER ADJUSTMENT BUREAU Geo E
Conner Mgr Collections and Adjustments
212 Granger Bldg 964 5th, Phone Franklin
4961
Conner Carrie r 4144 Kansas
" Edw B r 2612 A
" Edwin B (Ann B) h 3151 3d
" Fredk S (Grace) USN h 1115 W Hunter
" Geo E (Josephine) mgr Conner Adjustment
Bureau r Chula Vista
" Jas E (Miriam F) mach S D & A Ry h 1939
Fern
" Jas W (Sarah) h 4265 Boundary
" Jay D (Lillian A) prin McKinley Sch h 4146
Swift av
" Jno M r 2267 Front
" Jowell (Virginia M) h 3587 42d
" Leffel (Anna) clk h 361 S 38th
" Pearl S Mrs slsldy O W Todd r 941 13th
Connors C Mrs maid Commodore Hotel
" Jas (Mary) beverages 1219 Market
" Patk gdnr r 535 E
" Wm (Opal) h 4259 Wilson av
Connerton Lawrence P (Mary) elev opr U S
Grant Hotel h 1725 Union
Connery Blanche A clk Bank of Italy r 3827
Grim av
" Casper M (Blanche) constr, inspr Public
Works Dept USN h 3827 Grim av



Alfred Stahel, Jr.
Realty Analyst

Alfred Stahel, Jr. Company
REALTORS
INSURORS

1502 FIFTH
MAIN 3414

PICKFORD BARKER INC.

FACTORY DISTRIBUTORS

THE
GENERAL TIRES and TUBES

Cor. 2nd & B Sts.

PHONE

Franklin 1291

STILES SEED STORE = 630 E Street
POULTRY, BEES AND GARDEN SUPPLIES - PHONE, MAIN 0793

R. C. PENNINGTON
Automobile (Complete Coverage)
Workmen's Compensation
Phone, Main 9036

INSURANCE SPECIALIST
Life
Casualty
1030 Eighth Street

WESTERN METAL SUPPLY CO.

HARDWARE AND PLUMBING JOBBERS

215 7th Street SAN DIEGO, CALIFORNIA Phone, Franklin 3111

Office Phone
410-J
Res. Phone
175-W

R. F.
ZIMMERMAN

Plumbing
and Heating
Contractor

7921
Girard Ave.
La Jolla
California

W. J. BUSH
CITRUS
PRODUCTS
COMPANY

Manufacturing
Chemists
and
Flavoring
Extracts

NATIONAL
CITY
CALIF.

(See Page 60)

SEE PAGE
78

SAN DIEGO CITY DIRECTORY (1927)

274
CONNERY EARL W (Edith M) Mgr The Typewriter Shop 947 8th, Phone Main 1230 h 3722 Boundary
" Jas r 4185 Nordica av
Connet O Milton (Lillian) h 4073 Chamoune av
Conniff Geo W clk Heller's r 4070 Van Dyke av
" Jos A (Nellie E) clk P O h 4070 Van Dyke av
" Walter E clk Standard Oil Co r 4070 Van Dyke av
Conning Blanche L slsldy Holzwasser Inc r 1354 Edgemont
Connry Wm B (Mary) autos 1222 State h 4087 3d
CONNOLLY, see also Connelly
Connolly Ann B Mrs with Marston Co r 3711 Arnold
" Della A asst H M & Arth Wegforth h 2567 Dwight
" Jno H (Ida) bldg contr 3443 31st
" Jno J acct Haskins & Sells r Y M C A
" Jno M mech S D Cons Gas & Elec Co r 3711 Arnold
" Norman T (Myrtle M) h 4733 Edgeware rd
" Ralph (Gladys) USN h 2667 Newton av
CONNOR, see also Conner
Connor Danl F (Florence) marble setter h 3905 Cottonwood
" Danl J (Lillian) marble setter h 3905 Cottonwood
" Ellen (wid Jas) h 2831 N
" Ellen M cashr Holzwasser Inc r 1154 13th
" Frank M clk S D Co Free Library r 738 F
" Geo T r 4177 Cherokee av
" Henry M blksmith Natl Iron Wks r 835 6th
" Jno F USN h 2820 6th
" Mary F Mrs tchr Emerson Sch r 3844 3d
" Robt (Mary E) firemn h 1870 W Columbia
" Thos R J (Cath F) plmbr USN Air Sta h 4177 Cherokee av
Connors Frank (Emma F) city traffic officer h 2540 Congress
" Geo r 4270 Taylor
" Geo A (Christina) ptrnmkr Standard Iron Wks h 3850 Harney
" Jas pumper City Operating Dept r Pt Loma
" Jas A garage 3702 Main h 3602 Dalbergia
" Jas A jr auto mech r 3602 Dalbergia
" Jno F welder 420 West B r 2906 Highland
" Margt M (wid T M) h 2717 Wightman
" Marie r 3602 Dalbergia
" Opal M Mrs delicatessen 3737 Adams av h 4259 Wilson av
" Paul (Sarah) lieut police h 3612 Villa ter
" Raymond J (Wanda) vulc T W Stevenson h 4423 Alabama
" Thos F (Mabel F) repr P T & T Co h 728 Ormond ct
" Wanda A R Mrs mgr Albt Sheetz r 4423 Alabama
" Wm M (Opal M) meats 3737 Adams av h 4259 Wilson av
Conover Lou V Mrs tchr Cabrillo Sch r Point Loma
Conologue Danl W (Conologue & Stephenson) & Stephenson (D W Conologue J D Stephenson) cigars 1047 Bway
Conor Robt C (Jessamine) bldg contr 4118 41st
Conover Benj L (Billie) fur rms 643 6th
" Chas D (Della) lab h 3602 Louisiana
" Jas A (Susan W) pharm h 3678 Jackdaw
" Jesse G (Olive) storekpr J D & A B Spreckels Securities Co h 1809 Pennsylvania av
" Jno S (Hilda) USN h 2552 Rosecrans
" Violet (wid Wilbur) h 2736 G
Conrad Geo mech r 3408 Mountain View dr
" Henry J (Lela) USN h 2903 India
" Herman (Gertrude) USN h 2504 Front
" Jno A (Josephine) asst custodian S D Tr & Sav Bank h 2229 2d
" Jno F h 4836 Del Monte av
" Madge E clk Bank of Italy r 1744 1st
" Mary Mrs waiter O G James r 1870 Titus
" Peter (Matilda) lab C R McCormick Lmbr Co h 3157 Logan av
" Thos h 1317 C
" Violet Indwkr Nu Way Lndy r 1317 C
" Wm H h 1830 Alta Mira pl
Conradl Alice Mrs h 1341 10th
" Victor W (Hanna) rigger h 2222 Woolman av
Conrey Bert L (Hazel) h 4196 Iowa
" Robt (Minnie) eng U S Grant Hotel r 4036 47th
Conroe Claude A (Grace S) mach J C Higgins h 1206 W Spruce
" Gerald F bkpr Neal's Parcel Delivery r 1206 W Spruce
" Grace S Mrs tchr Evening High Sch r 1206 W Spruce
" J O chaur f 1206 W Spruce
" Paul M r 1206 W Spruce
Conroy David h 4706 Del Mar av
" David r 739 8th
" Jno F waiter W J Conroy h 1291 Univ av
" Wm J restr 1293 Univ av
Consane Salvator h 821 S 30th
CONSAUL CONSTRUCTION CO L V Consaul Mgr General Contractors 16-17 Sefton Bldg 432 C, Phone Franklin 4287
" Lance V (Bina) mgr Consaul Construction Co h 3811 45th
" Willie H plstr h 3811 45th
Considine Jas A firemn r 1212 Essex
" Jas P (Mary) h 1212 Essex
Consolidated Paint Co Martin Wagner mgr 860 6th
Constantine Bernard (Madeline) lawyer h 4125 43d
" Pehr A (Jedeeda; Home Drug Co) h 1630 Granada av
Constantino Angelina cashr Parmelee-Dohrmann Co r 332 20th
" Carlo ironwkr Acme Ornamental Iron Wks r 332 20th
" Chas (Mary) lab h 332 20th
" Jas (Marie) lab h 3054 Imperial av
" Jno lab r 3054 Imperial av
" Patk r 1728 Kearney av
" Saml iron wkr Acme Ornamental Iron Wks r 332 20th
" Saml (Annie) plstr h 2113 National av
" Tony (Emily) lab h 2412 Imperial av
CONSTRUCTION MACHINERY CO OF CALIFORNIA R D Whiting Branch Mgr, Contractors' Equipment and Woodworking Machinery, 656 6th, Phone Main 2839
Contelo Michl lab r 331 27th
Conti Albino (Amela; Southern California Granite Co) h 1927 Irving av
" Lee C r 1927 Irving av
Contile Michl lab Kate O Sessions
CONTINENTAL BAKING CO Leo A Madden Mgr San Diego Bakery 1220 University av, Phone Hillcrest 1412
" Life Insurance Co F E Cowles genl agt 121 Bway R 203

SALMONS & SCHAEFER

Entrance 306 John D. Spreckels Bldg.
625 Broadway

Insurance and Bonds

Phone - Main 0244

General Agents
Aetna Affiliated Co.'s
INSURANCE

SAN DIEGO CITY DIRECTORY (1927)

275
Contractors Equipment & Machinery Co (W H Hudson B G Carroll) 1345 Imperial av
Contreras Concepcion (wid Madisto) h 1722 Logan av
" Frank S (Bertha S) h 4225 Louisiana
" Henry (Margaret A) lab C S Hardy h 2648 Congress
" Jesus r 119 16th
" Jno (Laura) lab C S Hardy h 5401 Linda Vista rd
" Maria S (wid Louis) tchr S D High Sch h 3183 Kalmia
" Paul (Jennie) lab C S Hardy h 5345 Florentia
" Priciliano (Delfina) lab h 1440 K Virginia h 2700 Imperial av
Convers Jack A (Ruth) USN h 3715 Cherokee av
Converse Geo W civ eng City Operating Dept r 3994 Park blvd
" Helen real est 934 8th r 3994 Park blvd
" Ida M (wid W J) h 3994 Park blvd
" Jas P (Marion B) h 2801 Kellogg
" Nellie solr r 1854 3d
Conway Frank (Jane) mech h 914 S 26th
" J B inspr U S Customs r Federal Hotel
" Jas P inspr P S Customs
" Jno R traffic mgr Wellman Peck & Co r 4085 5th
" Jos M porter U S Grant Hotel r Redding Hotel
" Leatia Y S (wid V D) h 5528 28th
" M Genevieve tchr r 4045 Normal
" M Vivian r 3528 28th
" Marguerite C tchr r 4045 Normal
" Nettie clk Findley's Direct Sales Co r 1135 Bancroft pl
" Robt servicemn Nelson Radio
" Ruth Mrs h 3854 Wilson av
" W A hlpr S D Cons Gas & Elec Co r 3625 1st
" Wm R (Ellen) ironwkr S D Cons Gas & Elec Co h 5026 Mansfield
Conwell Arch L (Maggie) h 1634 Brookes av
CONWELL FRANK R (Norell & Conwell) r Kansas
" Helen C (wid J A) nurse h 3986 Illinois
" Mary E r 3986 Illinois
Cony Racer chas I Putts mgr 3000 Mission blvd
Conyers Rachel E (wid J S) h 2915 Juniper
" Robt T slsmn Albion Lmbr Co r Chula Vista
Conyne Jas (Elsie S) USN h 3585 29th
Conynio Lorenzo (Angelina) fishermn h 2131 Kettner blvd
Coogle Wm T (Elvira) brklyr h 4077 Franklin av
Cook Adelaide (wid E L) h 1430 Ft Stockton dr
" Albt E (Alice) h 5074 Mansfield av
" Albt J (Laura) slsmn Zellerbach Paper Co h 4029 Marlborough av
" Albt L mech r 5074 Mansfield av
" Alberta bkpr Natl Poultry Co h 3655 36th
" Al S (Nellie) estimator S D Window Shade Co h 4721 Idaho
" Allen B h 3880 Henry
" Arth W (Annie) clo cldr 3011 Beech h 3009 1/2 same
" Asa T (Viola) slsmn h 3879 45th
" C L brkmn S D & A Ry r 1036 3d
" Calvin lab r 3723 46th
" Carl lab r 335 8th
" Chas (May) ironwkr Natl Iron Wks h 2257 Irving av
" Chas (Relle) waiter h 1148 11th

**RARE
PLANT
GARDENS**

L. C. KELLOGG
PLANTS
TREES
SHRUBS
LANDSCAPE
GARDENERS

SALES YARD
805
16TH ST.
SAN DIEGO
-
GROWING GROUND
945
E. 20TH ST.
NATIONAL
CITY

**T
I
L
E**

ART AND
DECORATIVE
MANTELS
BATHS

Store Fronts
Drain Boards

STAFFORD
3273 University
HILLCREST
PHONE - 6835

DR. H. FOX ROLLER, D. C.
BODY CORRECTION MEANS HEALTH
OUR TREATMENT IS IN LINE WITH NATURE'S WAY OF CARING FOR THE BODY

713-715 Bancroft Bldg., First and Broadway Res. Phone, Main 3458
Phone, Main 2493

TROWELED CEMENT ROOFING TILE

IN RED, WHITE, GREEN AND YELLOW

Also Ideal Building Blocks, Coping, Balustrades, Faced Brick in All Colors and All Special Artificial Stone
STOPHER CEMENT, STONE, BRICK and ROOF TILE FACTORY
OFFICE AND FACTORY
1910 Logan Ave., Corner Crosby Phone, Main 1772

Glen Abbey Memorial Park - San Diego's Modern Cemetery

Two Miles East of Chula Vista on Concrete Highway Leading to Bonita
City Office in Commonwealth Building



**GRANDALL'S
PARASOL
CANE AND
KEY SHOP**

**PARASOLS
COVERED**

**TRUNKS
OPENED
and Repaired**

**1342 5TH ST.
PHONE
Franklin 1738**

After 6 P. M.
Phone, Main 0882

NELL MOORE REAL ESTATE

BUSINESS PROPERTY and HOMES

831 Ash Street Tel., Main 3404

276 SAN DIEGO CITY DIRECTORY (1927)

COOK—Cont
" Ruth r 3880 Henry
COOK S G & CO, (S G and S S Cook), Gardner
Motor Cars 317 Washington cor 3d, Phone
Hillcrest 5554
" Seymour G (Dorothy; S G Cook & Co) h
3804 Bernice dr
" Seymour S (Florence; S G Cook & Co) h
4319 Avalon dr
" Stearns pub acct L S Everts & Co r 4319
Avalon dr
" Thos hlpr S D Cons Gas & Elec Co r 729 E
" Thos A (Cora M) carp h 3853 3d
" Tillie A (wid T A) r 3853 3d
" W driver r 1145 K
" Walter V (Lillie J) printer h 3336 Dale
" Wm B (Agnes) plmbr 1147 S 31st
" Wm E (Ida P) h 1405 Sutter
" Wm G (Jeannette) h 3868 Henry
" Wm J (Margt) restr 3502 Barnett av h 3362
K
" Wm McD slsmn Pure Milk Dairy Co r 852
12th
Cooke Dorothea clk r 3588 1st
" Eliza J Mrs r 2032 4th
" Florence E r 4928 Del Mar av
" Frances A (Mattie) h 3704 Harding
" H Eliz (wid H F) tchr h 4316 Cleveland av
" Heman C (San Diego News) h 220 West F
" Leslie L (Hazel) h 3623 33d
" Mary (wid M) h 2117 Madison av
" Thos C (Ruth) bldg contr h 3588 1st
" Thos E (Fern) carp h 3758 Clinton
" Walter A (Bertha H) h 1625 30th
" Wm C (Agnes E) phys 2001 4th h 3826
Hawk
" Wilmot F (Vera) teller Bank of Italy h
3664 Mountain View dr
Cooksey Helen C r 4533 Florida
" Henry J (Marie) brkmn h 4533 Florida
Cookson Albt clk S D & A Ry r 3621 Boundary
" Geo A (Mary) with Marston Co h 3621
Boundary
Cooley A H Mrs solr Mercer & Callaghan r
4069 Stephens
" Albt R chauff r 3645 4th
" Audra Mrs sten Julian Petroleum Corp
h 3621 Monroe av
" Edith r 4069 Stephens
" Edith M sten McClintock Storage Whse Co
r 3918 Oregon
" Edwin h 3645 4th
" Edwin C lab S D Cons Gas & Elec Co r
4944 Narragansett
" Emma E Mrs r 936 E Washn
" G F auto mech Herbt Dupont
" Geo (Kath) detective h 2819 30th
" Geo H (Margt L) constable h 4325 Sierra
Vista
" Gloria Mrs h 3748 Van Dyke av
" Grace Mrs h 1149 Union
" Guy W Bertha eng S D Cons Gas & Elec Co
h 4242 Marlborough av
" H L water tender S D Cons Gas & Elec Co
r 4073 30th
" Harold firemn r 4242 Marlborough av
COOLEY J HUGH (Lydia) Mgr Wiley B Allen
Co h 4145 Ingalls
" Jas E (Edith) USN h 4479 Kansas
" Jas R (Maude) broomkr City Operating
Dept h 727 19th
" Jno A collr U S Grant Equip Co r La Mesa
" Jno W (Lois) formn First Hardwood Lmbr
Co h 4067 39th
" Jno W v-Pres Piston Expander Co h 865
21st
" Kath A clk U S Immigration Ser r 2819 30th
" Laura (wid A H) h 4069 Stephens
" Leroy C (Hilda) clk Jones-Moore Paint
House h 328 Sampson
" Lester (Margt) carp h rear 1619 Columbia
" Lois J Mrs tchr La Jolla Elementary Sch r
4067 38th
" Louis E (Etta H) h 4809 Hawley av
" Lydia r 4145 Ingalls
" Marguerite Indwkr Palomar Laundries r
1619 Columbia
" Martha M r 3645 4th
" Mary L tchr Memorial Jr Sch r 4325 Sierra
Vista
" Norton E chauff r 4384 Mississippi
" S Rowan (Clemmie) phone opr S D Cons Gas
& Elec Co h 1943 W Columbia
" Silas W (Minnie) sec formn Park Dept h
4384 Mississippi
" Willie M elev opr Ballard & Brockett Co r
3621 Monroe av
Coolidge Wm C (Lydia) bus sec Army & Navy
Y M C A h 3215 Myrtle av
Combes Jas W (Hattie) trainmn S D Elec Ry
Co h 131 15th
COOMBS, See also Combs
Coombs Elwyn (Edith G) vulc 430 A r 232
Brooks av
" Frank G (Lovina) eng S D Cons Gas & Elec
Co h 419 S Bancroft
" Geo (Rose) roofer h 441 27th
" Jno C (Madora) teller Bank of Italy(Union
Br) h 4171 Swift av
Coomer Clarence M r 1060 4th
Coon Fay S barber A W Anderson r 3185 Im-
perial av
" Martha E (wid S H) h 3185 Imperial av
" Mary E (wid G W) r 1968 Union
" Wm C drftsman r 3185 Imperial av
Coonce Dorothy M Mrs clk Hamilton's h 3570
40th
Coones Chas W (Emma) mech eng h 1653 10th
" Emma J Mrs slsldy Davidson's r 1653 10th
Cooney Bessie r 2524 2d
" Effie E Mrs clk h 4364 Highland av
" Matilda C Mrs h 608 Stork
" Thos clk r 4364 Highland av
" Thos F USN Air Sta
Coons Louise Mrs (Fifth Avenue House) h 1248
5th
" Merle V phone opr Naval Hosp
" Raymond T (Ruby) plmbr h 4135 40th
Coontz Walter E (Novella) chauff h 532 W
Grape
Coop Louisa (wid Ebenezer) h 4033 Ingalls
Cooper Albt (Margt) waiter Mrs H B Whittren
h 1263 1st
" Alf J phys 524 B R 514
" Arth H (Gertrude J) slsmn W A Allen h
4737 Hawley blvd
" Augusta A Mrs r 4737 Hawley blvd
" Barney A (Mildred) chauff h 2051 National
av
" Bert (Perle) Indy 2078 De Foe
" Beverly S slsmn Union Oil Co r 2660 K
" Blair H (Cooper & Nelson)
" Chas C (Helen) slsmn S D Elec Sign Co h
4575 North av
" Chas H (Edith J) pntr h 1212 12th
" Chas M (Marybelle) auto mech Motor Inn
Garage h 3003 32d
" Clayton E (Dorothy) plstr h 4150 Whittier

WIESLER & COMPANY

REAL ESTATE - STOCKS - BONDS

801 FIRST NATIONAL BANK BUILDING

H. J. WIESLER
PHONE
FRANKLIN
2273

SAN DIEGO CITY DIRECTORY (1927)

COOPER—Cont
" Clifton L (Hazel B) USN h 1317 C
" Cora G Mrs h 1519 Bancroft
" Curtis (Martha) formn S D Paper Box Co h
4478 30th
" Dudley R investments 917 3d R 646 A
" Edgar F (Tallitha R) under sheriff h 1219
W Lewis
" Edith Mrs h 3784 Richmond
" Edson (Ella R) mach S D Cons Gas & Elec
Co h 1512 Felton
" Edw L (Armilda L) h 1543 1st
" Eliza (wid Ephram) h 4062 46th
" Eliza D h 4602 Wilson av
" Ella R clk G B Irwin r 1512 Felton
" Ellis G (Marguerite) machhd C R McCormick
Lmbr Co h 1909 Fern
" Elvira (wid Geo) h 2912 29th
" Emerson C (Melinda; Cooper & Son) h 4519
Kensington dr
" Emily C (wid E B) h 1732 3d
" Emma M Mrs h rear 3825 40th
" Eug P (Cooper & Son) r 4519 Kensington
dr
" Eva M Mrs h 1040 Pennsylvania av
" Frances L r 2496 F
" Frank D (Alice) real est h 2496 F
" Fred plmbr r 1262 1st
" Harry (Shirley) lab h 3128 Fairmount av
" Harry slsmn h 2150 1st
" Harry W mech h 2114 2d
" Henry B (Irene D) trucking h 2153 Irving
av
" Herbt (Aurelia) drugs 2207 J h 554 22d
" Horace E (Bessie) garage 4597 Park blvd
h 4569 same
" Isabel h 4344 Campus av
" Jas (Maud) carp h 2875 E
" Jas (Clara) USN h 419 Sampson
" Jas A (Adell M) hdw 3535 Adams av h 4658
Wilson av
" Jas C r 4150 Whittier
" Jas W (Lizzie) h 1069 10th
" Jean B (Book Nook) h 1763 W Columbbia
" Jessie clk h 3947 Albatross
" Jno T (Cath) h 3135 Fairmount av
" Jno T (Isabelle) mech H J Edwards h 1743
3d
" Jos pntr r 1219 1st
" Jos L (Carrie) h 4368 37th
" June (wid C H) h 4944 Santa Monica av
" Kath Mrs r 2733 29th
" Leland J r 4150 Whittier
" Lilly maid 3295 Redwood
" Luella S Mrs h 3901 Alabama
" Mary E Mrs (Alamo Apts) h 1215 15th
" Maxine Mrs Indwkr Antiseptic Lndy r
3080 Main
" Milton G Dry Goods Co E O Mather R B
Smith reps 614 F
" Noel H (Dora; Antiseptic Laundry Co) h
3489 National av
" Olive (wid Arth) h 1767 2d
" Oscar H (Nellie) pharm R J Nisbet h 3952
Cleveland av
" Pamela T nurse h 2142 5th
" Peggy r 554 22d
" Peter L clk Herbt Cooper h 554 22d
" Plas L shoe shiner 714 5th r 542 6th
" R Mrs nurse r 1468 1st
" Ralph F (Grace) slsmn h 4045 42d
" Rosa A clk S D Cons Gas & Elec Co r 4404
Brighton av
" Ruby R (Helen) carp h 4045 47th
" Ruth M r 4519 Kensington dr

277
" Ruth M tchr McKinley Sch r 3901 Alabama
" Sarah M (wid Edmund) h 2660 K
" Sidney (Mary) plantmn Pure Milk Dalry
Co h 345½ 19th
" Thos H (Bertha) boatbldr A R Robbins
Marine Eng Wks h 2932 India
" Virgil jwlr J Jessop & Sons r A & N, Y M
C A
" Wm hlpr S D Cons Gas & Elec Co h 2159
Woolman av
" Wm lab Naval Hosp
" Wm H (Annie) cementwkr h 3183 Market
" Wm J (Edna) h 1752 W Lewis
" & Nelson (B H Cooper R D Nelson) sand
644 1st
" & Son (E C and E P) gro 426 Univ av
Co-operative Loan Society J H Shreve pres
530 B
Coote Norman E (Amy) civ eng Watson, Valle
& Gough Inc h 3058 Madison av
Coover Carl E (Rowena) slsmn Klicka Lmbr
Co h 4547 Kensington dr
" Emmett C clk r 4547 Kensington dr
Cope Fredk C (Marion) mach h 2143 Union
" Hardy C (Florence B) electr h 4876 Muir av
" Morris B (Grace) pharm Bway Pharmacy
h 4419 Central av
Copeland Anna Mrs h rear 4485 Utah
" Calvin L canvasser Union-Tribune h 1205
12th
" Carey H (Beulah M) carp h 3705 Marl-
borough av
" Chas E clk Thearle Music Co r National
City
" F A capt City Fire Dept h 3114 National
" Geo (Minnie) h 4856 Del Monte av
" Goldie W clk r 4072 Louisiana
" Horace W (Helen) driver McCormick Bros
Lmbr Co h 4177 Marlborough av
" Isaac (Anna) lab h 3812 Beta
" J R carp r 109 Univ av
" Lannie W (Anna) clk Humpty Dumpty h
4072 Louisiana
" Leland W clk Liberty Food Co r 4072
Louisiana
" Leroy S (Nellie) firemn Benson Lmbr Co
h 5 Evans
" Lucien B (Alice) with Pt Loma Homestead
" Mary O clk r 4072 Louisiana
" Newton G carp h 4102 Cherokee av
" Wm F r 1427 Fern
" Wm W (Ida; Eagle Drug Co) h 1427 Fern
Copenhaver W J r 815 16th
Copens Jno slsmn h 1724 Front
Copitas Gus clk Rabinowitz Bros r 3914 Mis-
sissippi
" Jno (Alexandra) fruits 827 W Washn h 3914
Mississippi
Coppa Geo barber 627 W Market
Copley Arth B (Dora) h 3318J Adams av
Copp C S mech Otis Elev Co r 4544 Iowa
COPPARD PERCY A (Luro G) Dealer in
Stamps, Room 300 Balboa Office Bldg
854 4th, Phone Main 8266 h 3970 Utah
Copeck Ralph A (Helen) cement fnshr h 2920
Polk av
Coppenger Herbt r 925 25th
Coppens Frank L (Margt) cigars 123 C r 1718
Front
**COPPER SHOP THE (M D Wiley, V H
Schultz), Everything in Sheet Metal,
Heating and Ventilating, 3931½ 30th,
Phone Hillcrest 6756**
Copperstone H R r 924 8th



Studio Gowns
Negligees
Antiques
Fabrics
Batiks
Brass

Silver
Bronze
Pewter
Pottery
Jade
Linens
EVERYTHING
HAND-WOVEN

Jack-o'-Lantern
Studios

Mrs. F. H. Siegfried
1020 PROSPECT
LA JOLLA

ROOFS

**TRUAX
ROOFING
CO.**

PAINTS

4076 University Av.
...PHONES...
Office, Hill. 4860
Res., Hill. 1098-R

BETTER HEAT FOR LARGE AND SMALL HOMES
"MAGIC WAY" GAS HEATING APPLIANCES
MADE IN SAN DIEGO

BY POTTER RADIATOR CORPORATION - NATIONAL CITY, CALIF.



SAN DIEGO LINOTYPING CO.
642 Fourth Street—Main 0422

42- and 30-em Machines
Automatic Metal Feeders
Electric Metal Pots
Latest Cut Book & Commercial Job Faces
12 Sizes of Type
24-Hour Service
54 Faces of Type

AUSTIN SAFE & DESK
BANK AND OFFICE EQUIPPERS
1035 SECOND STREET OPP. UNION TITLE CO.

CALL OUR SALESMAN
PHONE FRANKLIN 2214
EASY PAYMENTS

FAMILY HOME FOR AGED AND CONVALESCENTS

MR. and MRS. P. J. WILDEN
Managers

Home Fellowship and Home Care

Phone, Nat'l 351
605 E. 14th St.
P. O. Box 564
NATIONAL CITY

CADILLAC
LA SALLE

FIRST at A
Phone
Main 5186

SAN DIEGO CITY DIRECTORY (1927)

278
Coppinger Ernest T (Blanche) baker F H
Schneider h 4282 Wilson av
Coppock Hubert W (Alice) real est 763 8th h
2431 Union
Coppola Matthew carp W J Glasson Planing
Mill r 4277 Winona av
COPPS H CHARLES, Resident Manager Car-
stens & Earles Inc, 306 First Natl Bank
Bldg 1007 5th, Phone Franklin 1416, r
Mission Apts, Coronado
Copey Geo r 3020 Columbine
" Lumin (Gertrude) mach h 3020 Columbine
Coquillette Anne (wid W E) r 4262 Sierra Vista
Corales Chas lab City Operating Dept r 121 31st
Coram J Langford (Mary L) h 1520 6th
Coran Sarah Mrs h 3705 Swift av
Corbett H S r 865 21st
" Isabell I Mrs h 2865 L
" Jno B (Marion) h 3090 E
" Jos E dept mgr Holzwasser Inc r San Diego
Hotel
" Kath E tchr State Teachers College r 320
Fir
CORBETT LILLIAN M MRS, Sec-Treas Amer-
ican Investors Inc h 423 F
" Ralph E (Vera M) plstr h 633 Dewey
" Sybil I with Elliott-Horne Co r 2865 L
" Wm F (Lovina) h 4071 Vermont
Corbin Etta A tchr h 1936 Howard av
" Jno B (Minnie T) tmstr h 3298 K
Corbit Geo C (Helen N) h 3043 46th
Corcoran Chas E (Mabel H) slsmn Foster &
Kleiser h 4170 Bachman pl
" Henry J depy County Assessor r 1432 1st
" Jos P (Martha; Union Sheet Metal Works)
r 3849 41st
" Mary T (wid Matthew) h 3575 Ray
CORD GEORGE D (Susan P), District Mgr
Connecticut Mutual Life Insurance Co of
Hartford 202 First National Bank Bldg
1007 5th, Phone Main 3118 h 128 Kalmia,
Phone Main 9063
" Louise sten Eug Daney h 4270 Campus av
Cordaro Chas A shoe repr 309 F r Lakeside
Cordé Geo D r 128 Kalmia
Cordeau Lena C phone opr P T & T Co r 1267
14th
Corder Ernest L (Erma) USN Air Sta h 3663
Beta
" Louise (Hotel Reed) h 1429 2d
Cordero Felipe N lab S D Cons Gas & Elec Co
r 2646 N
" Manuel lab r 153 15th
" Petro (Pilar) h 153 15th
Cordilano Benedicto (Mary) fishermn h 2055
Kettner blvd
Cordina Jos (Eliz) stone ctr h 419 S 39th
Cordiner Helen Mrs r 4658 32d
" Olive r 4568 32d
Cordis Diedrick h 1939 4th
Cordo Thos mgr Alliance Club r King Edward
Hotel
Cordon Thos r 730 7th
Cordos Nick cook Theatre Coffee Shop r 4215
Market
Cordova Frank waiter W J Blatner h 733 14th
" Jno R electn Capitol Electric Co r 803
Beardsley
" Raul (Bersave) electn h 803 Beardsley
Cordray Alf J (Georgia) lab C S Hardy h 3805
Nile
" Lee R (Alice) slsmn Mercer & Callaghan h
4011 Iowa
Cordrey Geo E clk Natl Shirt Shops r 3058 3d
" Jas A (Cora) h 2148 Harrison av
" Jno C (Myrtle; Cordrey & Phillips) h 4234
30th
" Leslie M (Mary) pntr h 2143 Woolman av
" Letha O W h 4071 Kansas
" Melvina H (wid J F) h 3857 Marlborough av
" Rebecca J Mrs h 3058 3d
CORDREY & PHILLIPS (John C Cordrey, Fred
E Phillips) Building Contractors and
Real Estate 4319 30th, Phone Hillcrest
5208
Cords Maude Mrs h 3994 Kansas
Cordtz Arth L lab h 3764 Georgia
" Austin W (Lena) mgr Robt Cordtz Co r
La Mesa
" Bertha J (wid A D) h 2211 33d
" Robt C h 4869 Kenmore ter
" Robt Co The Robt Cordtz pres A W Cordtz
mgr bill posters 3647 India
" Robt H (Floretta) pres Robt Cordtz Co r
La Mesa
Cordua Harney M (Olive B) mfrs agt 117 W
Robinson
" Olive B Mrs attending phys Mission Valley
Hosp h 117 W Robinson av
Cordy Amelia Mrs clk Heller's r 635 22d
" Clifford H (Grace) slsmn h 4716 Mansfield av
Core Chas E lab r 834 3d
Corella Dolores r 1068 21st
COREY see also Cory
Corey Chas A (Bell) slsmn r 4487 47th
" Earl S (Ada) slsmn P W Gavin Co Inc h
3269 Mountain View dr
" Goldie tchr r 4487 47th
" Hazel S (wid C S) clk D A Garry r 3915
Normal av
" Martha D Mrs phys h 872 Grand av
" Wilson (Clara) carp h 4487 47th
Corfield Dwight hlpr S D Cons Gas & Elec Co
r 1874 Titus
" Steph H (Cora A) mining h 1874 W Columbia
Corish Jas carp h 1996 W Atlantic
Corkun Jas M (Eliz) pntr h 4049 Highland av
Corl Florence (wid J O) r 4639 Hamilton
Corlett Jack W circulator S D Sun r 1450 4th
Corley Bessie Mrs r 3284 Imperial av
Cormack Edw K (Alice) bus counselor 524 B
R 413 h 4773 Hamilton
Cormier Adrian F (Maude) meats 4685 Univ
av and cigars 1777 same h 2875 Upas
" Eveline M usher Balboa Theatre r 1716
Monroe av
" Fleda Mrs r 134 F
" May (wid L A) h 1716 Monroe av
Cornell Cora W bkpr Wechter's r 3204 Herman
av
" Robt F (Jenny) carp h 3204 Herman av
Cornejo Gabriel (Ramona) lab h 1609 Logan av
Cornelia Louis lab r 2562 K
Cornellinson Aug M (Martha) carp h 3641 Menlo
av
Cornellus Apartments (J T Farley) 630 W
Washn
" C Felton clk A W Lindenmeyer r 3937 8th
" Chas D (Elsie) slsmn h 3937 8th
" Frank (Maggie) h 4029 44th
" Hildreth sten C A Johnson r 2504 A
" Jeane C clk S D Cons Gas & Elec Co r
4452 Texas
" Mary E (wid A W) h 4452 Texas
" Newton L r 3657 Bancroft
" Walter K (Madeline A) USN h 1611 Fern

REAL ESTATE
Investing in PACIFIC BEACH Real Estate
WILL BRING GOOD RETURNS
"FOR
C. C. PLETCHER REAL VALUES"
1440 Garnet Avenue Phone, Pacific Beach 1501

SAN DIEGO CITY DIRECTORY (1927)

279
Cornell Alf M (Cordia) slsmn r Mountain View
dr
" Allen D (Beatrice) shoe shiner h 2042 A
CORNELL ALLYN (Allyn Cornell Building Co)
r Cardiff-By-The-Sea
CORNELL ALLYN BUILDING CO, (Allyn Cor-
nell), Designers and Builders of Pacific
Ready-Cut Homes, 3901 Park Blvd, Phone
Hillcrest 7606 (See page 48)
" Arlo E clk S D Tr & Sav Bank r 1412 31st
" Benj F (Sally) slsmn Whitney & Co h 1129
14th
" Chas C barber h 1632 Grove
" Geo (Ada) h 4932 Del Monte av
" Geo E (Anna) supt constr City Pub Schs
h 3926 Normal
" Geo H (Emma D) gas sta 1877 Moore h 3811
California
" H D Mrs h 1429 C
" Harold D (Natalie F; Wessels & Cornell)
h 4047 Hillcrest dr
" John D (Ella L) chf investigator Dist Atty
h 1611 Fern
" Jno G (Gladys) pntr h 2928 Monroe av
" Leslie E (Cath J) h 1412 31st
" Lois G (wid P E) r 4042 Highland av
" Maurice C plmr r 3569 Mountain View dr
" Minnie E tchr Memorial Jr High Sch r 3926
Normal
Cornelson May tchr Memorial Jr High Sch r
av h 2852 same
Corner Clayton L (Opal) slsmn Whiting-Mead
Co h 3033 Granada av
" Grocery (Harry Dembo Saul Margulis) 4895
34th
" Martha E h 2221 29th
Cornett Frank M (Clare) USN h 4419 Missis-
sippi
Cornia Danl (Lida) h 728 Robinson av
Cornish Claudia Mrs buyer Hutton's Book
Store r Hotel Sandford
" Geo W clk Commodore Hotel
Cornman Leighton R (Alice) phys 3317 Adams
av h 2852 same
Corns Wm (Mayme) h 2272 Union
Cornwell Chas servicemn Gilbert Gordan r
3425 Bancroft
" Chas J carp h 1808 Madison av
" Ellis (Leah) mech h 4467 37th
" Grace G (wid Vernon) r 1808 Madison av
" Leah bkpr S D Union Co & Tribune Co
r 4467 37th
" Lillian clk Naval Supply Base r 3425 31st
" Lutie C Mrs with Marston Co r 4321 Fulton
av
Corona Francisco (Inez) lab S D Elec Ry Co
h 627 15th
" Jos (Mary) fishermn h 1765 Kettner blvd
" R lab U S Grant Hotel r 1459 F
" Vidal P (Juana) lab h rear 1459 F
Coronado Carmen indywrk Kelly Lndy Co r
3076 Imperial
" Ceco lab r 2136 Newton av
" Ferry San Diego Terminal ft W Market
" Jno lab h 1896 Newton av
" Julian lab S D & A Ry r 2136 Newton av
" Marcellina Mrs h 2136 Newton av
CORONADO PISTON RING CO (C V Malone)
Piston Ring Manufacturers, 633-635 Co-
lumbia, Phone Franklin 4255
" Tent City office 235 Bway R 209
" Water Co Andw Ervast mgr 235 Bway R
209
Corp Lloyd electn Marco Ratner r 3671 Beta

HOMELAND BUILDING CO.

Construction Merchants

Dealers in...
Building Material
Mill Work
Paints
Oils and
Tools

22-32 E. 8th
NATIONAL CITY, CAL.

LA JOLLA HERMOSA

The Finest
Subdivision
in
California

SALES AGENTS
BALFOUR CO.
INC.

Realtors

1144 Prospect
LA JOLLA

PHONE
LA JOLLA
13



ASK YOUR DEALER
TO SHOW YOU
"SCHIEFFER" BED ROOM
FURNITURE

Telephone, Bayview 0282-J

W. W. BIRD

"BUILDER OF ARTISTIC
HOMES"

1182 Evergreen Street
Cabrillo Terrace

OWNER AND DEVELOPER OF
CABRILLO TERRACE

Point Loma, California

V. WANKOWSKI & CO. Inc.

INSURANCE - SURETY BONDS

343 SPRECKELS BUILDING

V. WANKOWSKI
GEORGE D. EASTON
F. F. EDELEN

**WATSON
&
SUTTON**

**Engineers
Contractors**

**445
SPRECKELS
BLDG.**

**PHONE
MAIN 6295**

See Page 64

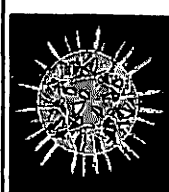

**Buy
Diamonds
Watches
Clocks
Jewelry
Silver and
Native Gems**

J. W. WARE
1060
Sixth St.

WHITING-MEAD CO. - BUILDING MATERIALS
OF SAN DIEGO AND EL CENTRO
Lumber - Plumbing and Electric Materials - Paints and Varnish - Pipe - Roofing - Sash and Doors
Builders' Hardware - Floor Covering - Wrecking Department
THE ONLY PUBLIC MARKETS WITH EVERYTHING IN BUILDING MATERIALS
MAIN STORE, 1ST AND G STS.—PHONE, M. 7191 BRANCH STORE AND LUMBER YARD, 14TH AND K STS.—PHONE, M. 7191 WRECKING YARD, 12TH AND NATIONAL AVE
East San Diego Store and Lumber Yard - 4065 University Ave. - Phone, Hll. 5815

C. M. GAMMETER REALTOR

RENTALS AND INSURANCE

1123 Orange Avenue, Coronado, Calif.

PHONE CORONADO 1020

SAN DIEGO CITY DIRECTORY (1927)

COUGHLIN DAVID R (Belva G) Realtor, Investments, Leases and Insurance 829 E, Phone Franklin 1445 h 3775 Front

" Etta M (wid M J) h 3531 Eugene pl

" Jas D (Mary) h 2203 Madison av

" Louis J (Mae L) slsmn h 4185 Jackdaw

" Robt slsmn D R Coughlin r 3775 Front

Cougle Oscar J (Lucille) carp h 3660 35th

Coull Edna (wid W L) h 4567 40th

Coulomb Agnes E r 1930 30th

" Florence M bkpr r 1930 30th

" Melvina A (wid F E) h 1930 30th

Coulson Grover F (Mabel) USN h 3726 Polk av

" Jno W (Carrie) h 4143 39th

" Mary E (wid Jos) h 3814 Cherokee av

" Wm M USN Air Sta

Coultais Bramwell G (Mary F) musician h 4769 Niagara av

Coulter Asa G (Lulu) driver City Operating Dept h 3376 Univ av

" Chas H (Lucinda) h 4062 Goldfinch

" Clara E fur rms 1125 E

" Hortense h 3162 2d

" Mary J Mrs h 3939 Park blvd

" Robt S h 1125 E

" Villa E nurse h 525 Kalmia

Couthurst Gertrude N r 2420 G

" Sherwin (Alice) clk P O h 2420 G

Coulton Ellen linenwrm San Diego Hotel r 4567 Florida

" Jno W (Ellen) with Qualitee Dairy Products Co h 4567 Florida

Coumparules Jas (Erinda) pdlr h rear 2929 Logan av

Counselman Atropa r 3632 Dwight

" Laura Mrs r 3632 Dwight

" Merrill E (Goldie) slsmn Holzwasser Inc h 3632 Dwight

Counts Verle M USN Air Sta

COUNTY ASSESSOR Geo W Moulton Court House

COUNTY AUDITOR Chauncey R Hammond, Court House

" Board of Education L O Barry (El Cajon) pres; Ada York (San Diego) sec; N W Perry (Escondido); Guy Hudgins (National City) A H Riddell, Court House

COUNTY BOARD OF SUPERVISORS, Joseph Foster Chairman, Mrs M L Greene, E A Hornbeck, C L Good (Lemon Grove) T M Hurley (Oceanside) Members, Court House

COUNTY CLERK, James B McLees, Court House

COUNTY CORONER, Schuyler C Kelly 1051 Front

COUNTY COURT HOUSE ns Broadway bet Front and Union

" Detention Home S A Anthony supt Mission Valley

COUNTY DISTRICT ATTORNEY Stephen Connell, Court House

" Farm Advisor Jas S France 168 Bway

" Farm Bureau See San Diego County Farm Bureau

" Federation of Women's Clubs 645 A

" Free Library See San Diego County Free Library

" Health Officer Alex M Lessem 739 4th

" Home Demonstration Agent Mrs Azalea Sager 168 Bway

" Horticultural Commission Court House Annex

" Hospital See San Diego General Hospital

" Jail 1050 Front

COUNTY RECORDER John H Ferry, Court House

" Sanitary Inspector G C Zuckweller 739 4th

COUNTY SEALER OF WEIGHTS AND MEASURES, Virgil Bruschi Jr, Court House

COUNTY SHERIFF, James C Byers, Court House

COUNTY SUPT OF SCHOOLS, Ada York Court House

COUNTY SURVEYOR, Ernest R Childs, Court House

COUNTY TAX COLLECTOR, Herbert A Croghan, Court House

COUNTY TREASURER, Geo W Heston, Court House

" Veterinarian H F Roberts 739 4th

Courcey A F Mrs h 2214 Bway

Courser Guy E (Harriet) capt City Fire Dept h 3504 Ray

" Hannah M (wid A T) h 3635 Park blvd

Courson Melville J (Mary) real est 1130 6th h 1642 Upas

COURT HOUSE ns Broadway bet Front and Union

Court Mack (Virginia) barber h 3247 National av

Courtney Jno (Hannah) carp h 3520 Fairmount av

" Marjory Mrs h 4027 Ibis

Courtney Anna (wid A J) h 3721 Alabama

" Anna M Mrs r 1806 J

" Jack r 611 5th

" Jno h 4610 Landis

" Jno (Sallie) h 2463 Dulzura av

" Jno D (Margt) slsmn Showley Bros h 206 Sampson

" Jno L Joiner Naval Hosp

" Kenneth farmer r 2463 Dulzura av

" Omar P chauf r 1806 J

" Wallace G mgr travel dept Bank of Italy and Am Exp Co r 2121 1st

Courtright Ralph E (Sadie) br mgr Heller's r 3042 National av

Courville Jno J (Minnie) reprmn Thearle Music Co h 2612 A

Cousins Chas H h 2747 K

" Nancy A (wid W E) h 931 Burns ct

" Tinny maid King Edward Hotel r 2745 K

Coutant Sarah E Mrs h 1570 Rosecrans

Couthes Spirus (Cressa) carp h 4479 Idaho

Couts Cave J (Irene) slsmn h 4188 Arden way

" Geo A (Adela) interpreter Dist Atty h 3768 Rose ct

" J Forster Jr (Sarah A) teller FIRST NATIONAL BANK h 4258 Arguello

" Jno (Susan) h 1511 Plumosa way

" Percival J (Dorothy) plstr r 3359 Bway

Couture Alf A (Lena U) gro 4395 Cleveland av r 3804 Pershing dr

" Lena U slsldy Holzwasser Inc r 4419 North av

Couvrette Geo J (Laura) dentist 2940 Univ av h 3770 Center

" Jno lab h 827 W Cedar

Couzens Edw M (Helena) h 4134 Fairmount av

Covao Saml (Mary) lab h 540 W Fir

Covell L A r 105 West F

Covelle Margery J (wid L A) r 3759 Richmond

Coventry E solr S D Sun

Cover Wm A r 706 12th

W. J. BAILEY CO.

Building Materials

Kettner Blvd. at G St.

Phone, Main 8138

PHONE FRANKLIN 3964

RAND KARD EX SERVICE CORP.

W. J. WILLIAMS District Manager

134 B STREET SAN DIEGO

MUNGER'S LAUNDRY

933 So. 16th St. Phone, Main 3259

SERVICE BETTER THAN YOU EXPECT

PHONE
LA MESA
2 8 7

LAMESA

RAY E. HARTZEL, PRES.

Rent
a Fine
Car

DRIV-UR-SELF

Luxurious
6-Cylinder
Sedans, Coupes
and
Touring Cars,
also
Chevrolets.

Available
Day and Night
at
Moderate Rates

Hertz
Driv-ur-self
Stations

Controlled by Yellow
Truck & Coach
Mfg. Co.,
Subsidiary General
Motors Corporation

827 Fifth Street
Main - 2953



1026 Fifth Street
Main - 0478

282 SAN DIEGO CITY DIRECTORY (1927)

Covert A pumper City Operating Dept r 2330 Union

" Albt E (Carolina C) carp h 3766 35th

" Carl H clk S D Poultry Assn r 3769 Park blvd

" Chas B (Jennie) slsmn Simon Levi Co h 3769 Park blvd

" Crandall M br mgr J S Schirm Coml Co r 3769 Park blvd

" Edw W chauff Natl Poultry Co r 1125 F

" Eli L r 936 State

" Frances r 3004 Laurel

" Francis J r 3145 31st

" Gene driver Century Lmbr & Mill Co

" Geo L (Mary M) h 1125 F

" Geo L Jr slsmn Pure Milk Dairy Co r 1225 F

" Jno F (Evelyn) civ eng h 3004 Laurel

" Jno R (Alice M) h 3504 29th

" Mary C (wid Lester) h 3145 31st

" Wesley M r 3145 31st

Covesh Jno lab V A Turner

Covey Archie W (Vesta) USN h 4527 Circle dr

" J C lab City Operating Dept h 2332 Moore

" Lee B (Ora E) lab City Operating Dept h 2338 Moore

" N C r 108 F

Covill Janie h 2744 5th

Covin Rose C Mrs with Marston Co r 1615 3d

Covington Ernest E ironwkr Natl Iron Wks r 4790 Brighton av

" J lab C S Hardy

" Jos (Mabel) mech h 311 Holtt

" Jos A (Mayme) bkpr S O Co h 4850 Bancroft

Cowall Arth K (Lucy) carp h 4183 43d

Cowan Andw A (Mary) pipeftr S D Cons Gas & Elec Co h 4560 30th

" Annie S slsldy Ballard & Brockett Co r 3753 Newton av

" Clarence E (Mary B) clk Pacific S S Co h 3611 Texas

" Fitzhugh (Winifred) USN h 5125 Brighton av

" Fred H chauff Union Ice Co r 1310 Dale

" Isabelle h 1808 3d

" J C slsmn Washer Wilson

" Jas pntr S D Cons Gas & Elec Co r 340 India

" Jno (Anna) h 3830 41st

" Pno E USN r Ft Rosecrans

" Jno F (Rebecca) writer h 2102 G

" Jno W USN Air Sta

" Pauline (wid Orland) nurse h 1623 W Lewis

" Regina (wid J A) r 4615 Hamilton

" Sharron A (Lillian) carp h 4578 Iowa

Coward Harry S clk Simon Levi Co h 650 11th

Cowardin Murrel H electn Sou Electrical Co r R D 1 bx 431

Cowden Dora A bkpr Barney & Barney r 1744 1st

" Grace A (wid Henry) h 4045 Swift av

" Willa M tchr McKinley Sch r 4045 Swift av

Cowell Chas B (Bertha) carp h 3944 30th

" L Homer h 321 20th

Cowen Chas N r 212 West C

" Wm H (Mae M) h 3052 Logan av

Cowgill Chester B (Gladys I) mgr U S Rubber Co h 3694 Park blvd

Cowhard R Harry processor C M Gifford & Sons r 1308 C

Cowhick Kenneth W carp r 3626 Arnold av

" Wm J (Ida M) carp h 3626 Arnold av

Cowle Fred E (Margie) mech Piston Expander Co h 4570 Wilson av

" Geo R (Myrtle) auto mech Greene & Fleming r 1845 1st

" Mary E (wid J W) h 4586 Idaho

" Maude F bkpr Holzwasser Inc r 4586 Idaho

Cowles Diltz G (Murtel) missionary First Baptist Ch h 4154 39th

" Fredk E (Emma M) genl agt Continental Life Ins Co r 6937 La Jolla blvd La Jolla

" Jas H carp r 2941 California

" Jennie (wid R L) r 4154 39th

COWLES JOHN T (Harriett) Pres Independent Investors Exchange h 1920 Front

" M E r 1465 2d

" Mary r 1849 Lyndon rd

" Mary r 1849 Lyndon rd

" Robt F hydraulic eng City Operating Dept r 1322 Granada

Cowley Sadie (wid A C) r 3361 Herman av

COWLING WM S, Sec-Treas Dixie Lumber & Supply Co r 3305 29th

Cown Jas (Annie) pntr h 4118 1/2 4th

Cox Abr L (Charity) meats 3938 Richmond h 3926 same

" Ada (wid Henry) r 4045 Dwight

" Adeline K Mrs h 4152 Hamilton

" Alex h 4051 Mississippi

" Alex C slsmn r 3790 42d

" Anna M Mrs sten Acme Mailing Service Inc r 439 25th

" Arth M (Anna I) slsmn h 4711 Brighton av

" Arth R r 2406 Island av

" Augustus A (Susan E) h 3744 41st

" Auti (Edith) carp h 4235 Euclid av

" Benj (Mary) h 4269 Altadena av

" Benj F (Dora M) slsmn Natl Realty Co h 1280 12th

" Bentley A br mgr Heller's r 1908 5th

" Byron F (Mary) formn Standard Iron Wks h 2580 J

" C Edwin (May) slsmn h 4085 Idaho

" C H & Co T H Hillis mgr real est 842 F

" Carl A (Harriet) slsmn Grable-Francisco Bleifuss Co h 3872 5th

" Chas (Annie) cook h 1221 State

" Chas C (Eli B) bldg contr 3680 4th

" Chas H mgr Standard Desk Co h 3700 3d

" Chas W (Grace T) USN h 1546 Bancroft

" Clara Mrs h 1935 31st

" Clarence R (Jenett) pipeftr City Operating Dept h 4269 Altadena av

" Clifford F (Helen E) mgr Security Bank Travel Bureau h 4383 37th

" Danl W (Pauline) slsmn h 4295 41st

" David E (Tillie B) rancher r 3844 Front

" Della r 2304 Lincoln av

" E H adjuster United Service r 3326 Adams

" Edith M Mrs slsldy Jno W Snyder Co r 4327 Highland av

" Effie sten r 1935 31st

" Eliza (wid T O) h 4177 34th

" Elmer A (Dorothy) lino opr S D Union h 4556 Wilson av

" Elmer W USN Air Sta

" Ervan J (Roberta) USN h 4060 Vermont

" F Benj reprmn City Operating Dept r 4269 Altadena av

" Florence Mrs nurse 1205 12th

" Floyd tankmn Union Ice Co r 1504 India

" Floyd R lneemn S D Cons Gas & Elec. Co r 3986 Kansas

" Frank L (Rosetta) carp h 4769 32d

" Frank W r 4769 32d

" Fred H copy reader Tribune r rt 3 bx 586

" Gabriel C (Kath C) lab C S Hardy h 4680 Morena blvd

" Geo chauff Russ Lmbr & Mill Co r La Mesa

REALTY CO.

142 EAST LOOKOUT AVENUE

SAN DIEGO CITY DIRECTORY (1927)

283

COX—Cont

" Geo (Anna) carp h 439 1/2 25th

" Geo lab r 756 Ventura pl

" Geo (Winifred) USN h 1033 S 32d

" Geo I chauff New Method Wet Wash Lndy

" Grace N slsldy Holzwasser Inc r 4015 8th

" Gurnard V (Gladys) real est 432 C R 17 h 3676 47th

" Harley W slsmn Holzwasser Inc r Coronado

" Harry (Marle) h 2141 Albatross

" Harvey E (Elveta) lab h 1654 Union

" Henry C (Amelia K) h 3304 30th

" Henry C asst libr S D Public Library r 2541 C

" Herbt M (Edith M) slsmn Whitney & Co h 4237 Highland av

" J Frank (Martha) mech h 1237 Robinson av

" J M estimator S D Cons Gas & Elec Co r 2721 C

" Jas lab h 1531 Columbia

" Jas J (Kath) lab W J Glasson Planing Mill h 3185 Main

" James L (Olive) h 821 Dewey

" Jas W (Kate J) carp h 5126 35th

" Jno E carp r 3744 41st

" Josephine clk r 4155 Normal

" Kath C Mrs tchr S D High Sch r R 3 bx 586

" Leoline E (wid Warren) buyer S M Bingham Co h 3171 Boston av

" Lester h 3231 Vancouver av

" M M carp M M Herriman Lmbr Co r 3631 42d

" Marie LaDue Mrs tchr Memorial Jr High Sch r 2141 Albatross

" Martha M Mrs with Marston Co r 1237 Robinson av

" Mary Mrs h 1937 Klauber av

" Mary E Mrs h 2230 Albatross

" Melvin J clk r 2406 Island av

" Melvin W (Flora) chauff h 2406 Island av

" Meril C (Inez I) slsmn h 3625 Herbert

" O K slsmn r Y M C A

" Ollie Mrs h 1964 5th

" Ralph H (Olive) pres Quality Bldg & Securities Co h 1845 Lyndon rd

" Robt E carp r 1937 Klauber av

" Robt R carp r 4015 8th

" Robt W lab h 3046 National av

" Roy r 206 Market

" Roy (Rosalia) porter Commodore Hotel h 10 17th

" Sinclair L (Crystal M) h 4164 41st

" Sterling D mech Underwood Typewriter Co r 4143 Georgia

" Terrence (Maidie) h 5160 Cape May av

" Thos G (Rose H) clk S O Co h 4177 Wightman

" Thos H (Alice E) clk h 3790 42d

" Vernon W (Ethel) carp h 3831 Highland av

" W H pntr r 1811 Adams av

" Walter M (Mattie) lab h 3631 42d

" Wendell electn h 131 15th

" Wendell emp agcy 524 B R 306

" Wm (Agnes) h 1930 31st

" Wm lab h 810 Toulon ct

" Wm mach Natl Iron Wks r National City

" Wm J h 6310 Elder

" Winthrop K (Bonnie) driver Richfield Oil Co h 2834 Island av

Coxeter Richd T jwlr W G Coxeter r 4428 Trias

" Wm G (Mary) jwlr 1208 5th h 4428 Trias

Coxon Geo (Evelyn M) h 2228 Bancroft

Coy A M doormn Pantages Theatre r 4711 Brighton av

" Georgia V tchr State Teachers College r 4730 Arizona

" Mary J (wid L I) r 2704 29th

" Teresa J (wid T J) h 4739 Arizona

Coyale Albt J prsmn Dove & Robinson r Mission Beach

" Harry F (Hilda) carp h 2816 Adams av

" Jno J r 3030 C

" Jno W h 3030 C

" Kath r 3030 C

" Mary Mrs h 3036 Palm

" Mary A r 3030 C

" O Wm (Caroline) electn h 4625 Utah

Coyne A Ted (Betty) clk Mrs Albina Leger h 1332 Bush

" Martin J USN Air Sta

" Thos (Emma) h 1332 Bush

Cozad Fannie E h 3720 37th

" Frank (Mabel) welder S D Cons Gas & Elec Co h 2622 El Cajon av

" Jno lab r 3720 37th

Cozens Alice J Mrs beauty opr h 944 F

" Chas B (Carrie) wchmn Commonwealth Bldg h rear 4165 Georgia

COZY INN AUTO CAMP J G Shrock Mgr, Where You Feel at Home and Want to Come Back 5018 El Cajon Blvd, Phone Hillcrest 6795 Rt 1 San Diego Box 382 F (See page 32)

Crabb Annie M (wid A D) r 342 Laurel

" Delmore D (May) h 1833 Alta Mira pl

" Hugh h 342 Laurel

Crabill Beth r 4623 Hawley blvd

" Zella F Mrs slsldy Holzwasser Inc h 4623 Hawley blvd

Crabbe Chas J r 4094 Van Dyke av

" Edw I (Myrtle) slsmn Century Lmbr & Mill Co h 4094 Van Dyke av

" Floyd C chainmkr Sou Title & Tr Co r 4094 Van Dyke av

Crabtree Angeline bkpr Sou Title & Tr Co r 3419 Texas

CRABTREE EDWIN HODGE (Genevieve N) Physician and Surgeon 409 First National Bank Bldg 1007 5th, Phone Main 0775 Hours 10 to 12 and 3 to 5, h 2435 C, Phone Franklin 1788

" Elmo G (Angeline) slsmn Crescent Realty Co h 3419 Texas

" Luther J (Rena) stockmn Naval Hosp h 901 W Maple

" Mary R sten J Jessop & Sons r 1486 Lincoln av

" Robt r 4586 Hawley blvd

" Robt E (Teresa) slsmn Swift & Co h 1486 Lincoln av

" Wm E Rev (Ettie G) pastor Central Christian Ch h 2805 Palm

Credit Harry R (Helen) carp h 1128 Felspar av

Craft Allen H (Isabel S) dep Co Tax Coll r Chula Vista

" Chas R (Bertha) lab h 2873 Imperial av

" Gida Mrs h 3560 Front

" Olive L Mrs tchr Montessori All Day School h 4510 Texas

" T Chas h 1471 Felspar

" Wilmer E (Olive) tchr h 4510 Texas

Crafton Floral Mrs clk Dunning Silk Store h 3537 Louisiana

CRAGIN CARL E (Montez R) Asst Cashr San Diego Trust & Savings Bank h 3036 C

" Christine C clk FIRST NATIONAL BANK r 3031 Juniper



M
A
W
MUSIC CO.

1054 6th St.

STEINWAY
WURLITZER
And Other Pianos
VICTROLAS
Sheet Music

PIANOS FOR RENT

QUICK
SETTLEMENTS

RUNYON
INSURANCE
SERVICE

F. S. RUNYON,
MANAGER

GENERAL
INSURANCE

HITCHCOCK
FINANCING
SERVICE

311 U. S. National
Bank Bldg.
1023 2nd St.

PHONE, FRANKLIN
1075
SAN DIEGO

San Diego's Greatest Entertainment

BALBOA
Where Each Patron is an Honored Guest - Motion Picture Entertainment De Luxe

WEST COAST
NEW CALIFORNIA
THEATRE
San Diego's Newest and Most Luxurious Theatre. First-Run Pictures. Fashion & Marjo Stage Reviews

CABRILLO
A Family Theatre - Wholesome Pictures at Reasonable Prices



HOTEL CHURCHILL

ABSOLUTELY FIRE PROOF
NINTH AND C STREETS

GEORGE L. MAYNE, MGR.
PHONE, FRANKLIN 2186
EXCELLENT IN CUISINE AND
APPOINTMENTS

JOHNSON- SAUM COMPANY

MORTICIANS



Lady
Assistant



N. W. Corner
4th and Ash



Tel., Main
6168

ROSS & ROSS

BOOK
BINDERS

Account Books

Loose Leaf
Binders

Loose Leaf
Sheets

860 Third St.

Phone, Main
3306

SAN DIEGO CITY DIRECTORY (1927)

284
CRAGIN—Cont
" Wm A D (Altina) pharm Co Hosp h 4030 47th
Cragon Jas E brkmn S D & A Ry r 1615 3d
Craggs Apartments (Mary E Slater) 4925 Del Mar av
Craig A J slsmn Pac Lighting & Fixture Co
" Agnes L (wid A C) r 3425 31st
" Albt W (Jeannette) agt Pac Mutual Life Ins Co h 4704 E Panorama dr
" Alex B (Edna E) pharm Owl Drug Co h 306 Hawthorn
" Andw (Annie) lab h 3220 Logan av
" Aug A (Helena) lino mach S D Union h 3425 31st
" Aurie A Mrs h 2032 4th
" Chas E h 4190 Mississippi
" Danl W (Harriet; Craig Apts) h 1020 E
" Earl F (Jewell) pntr W C Hunt h 3879 Ampudia
" Earl M slsmn Typewriter Equipt Co r 3320 Logan av
" Edw B (Anna) gasmr S D Cons Gas & Elec Co h 3585 Adams av
" Edw L (Georgia) driver C S Hardy h 3146 Vancouver
" Ella Mrs h 2643 B
" Emanuel (Leola) cementwkr h 3861 Acacia
" Ferdinand (Clara) slsmn h 2341 Jefferson
" Florence B (wid J W) mlnr 1230 5th h 4163 Van Dyke av
" Frances E electr r 643 6th
" Helen C r 2341 Jefferson
" Helen C sten Denstedt Co r 3885 Ampudia
" Howard (Marjorie E; O K Transfer & Storage) h 4458 Alabama
" Isabell J (wid H U) h rear 2659 Logan av
" J M clk Piggly Wiggly r 1331 3d
" Jno H (Jessie J) h 1409 Brookes av
" Kate Mrs h 2310 6th
" Lillian h 2829 Bway
" Margt Mrs h 4046 Arizona
" Marie r 3586 Mississippi
" Mary (wid Lewis) r 3586 Mississippi
" Mary E (wid L N) h 3106 5th
" Milton T slsmn Wellman Peck & Co r 1848 2d
" Mortimer (Louisa) h 2544 Madison av
" Nella photo fnshr Bunnell Photo Shop r 3425 31
" Olive M sten r 3586 Mississippi
" Phoebe Mrs r 2125 Thomas av
" Roberta waiter Fred Harvey
" Roland E (Cath) lab City Operating Dept h 1225 Lincoln av
" Rosie L (wid Jos) asst acct Klauber Wangenheim Co h 3803 32d
" Ruth sten Holzwasser Inc r 3425 31st
" Star r 1848 2d
" T E h 1065 Univ av
" Thos r 636 C
" Wm B (Marguerite) USN h 1426 Edgemont
Craig Christine C h 3031 Juniper
Craig Virginia Mrs phone opr S D & A Ry Co h 1605 E
Cralk Alice (wid R J) h 3210 Logan av
Crain B Ewing (Mary J) barber 326 and 339 W Bway h 916 22d
" Ellz hldrshr Marinello Shop r 2309 5th
" Florence M Mrs h 1543 7th
" Mark W carp h 1543
Crall Jno H (Ruberta M) carp h 3927 Madison av
Cralle Allen B (Frankie C) slsmn h 3842 Nile

Crame Ethel C tchr Logan Sch r Casalama Hotel
Cramer Amy Mrs h 1661 Linwood
CRAMER BAKING CO, G W Cramer Pres, H B Cramer V-Pres, H G Cramer Sec-Treas, Wholesale Bread Bakers 1955 Julian av, Phone Franklin 5801
" Edw lab r 561 10th
CRAMER FRANK L Underwriter Equitable Life Assurance Society, Royal and Westchester Fire Insurance Cos, Auto, Compensation and General Insurance, Mortgage Loans 6 per cent, 520 B, Phone Main 5811, h 1485 Ocean blvd, Phone Bayview 0053-R (See page 94)
" Fritz interne Co Hosp
" Gene M clk Elec Supp & Distr Co r 4002 Wash av
" Geo W (Bertha) pres Cramer Baking Co h 1952 Julian av
" Grace r 1661 Linwood
" Henry B (Susan) v-pres Cramer Baking Co h 2171 Logan av
" Herman G (Doris) sec-treas Cramer Baking Co h 5410 Dream
" Jno V (Inez; Cramer & Smith) h 5020 Monroe av
" M r 516 West C
" M A slsmn Kavanagh & Johnson
" M Marie Mrs checker H L McDonough r Roslyn Hotel
" Mary F h 2504 Front
" Ruben E (Emma) h 506 22d
" Wm L (Madelyn) mach Campbell Mach Co h 3968 Alabama
" & Smith (J V Cramer W E Smith) cabtmkr 1728 Univ av
Crampton Jno F meat ctr C S Hardy r 2469 C
" Robt D (Ida M) slsmn Thearle Music Co h 1952 De Foe
Cramsie J Leo (Hattie) clo clnr 1425 Bway
Crandall Alton L flr lyr r 4620 Alabama
" Wm E (Lola) bldg contr 4620 Alabama
CRANDALL ALICE HUFF Physician and Surgeon, Office Hours 10 to 12, 1:30 to 4 and by Appointment, 1342 5th, Phone Franklin 1738
" Alice L Mrs clk Hub Clothing Co r National
" Boyd clk S D News Co r 4585 Georgia
" C M Mrs h 2340 6th
" Chas H (Gertrude) slsmn h 4585 Georgia
" Clea r 2420 B
" Cly M h 4335 Cleveland av
CRANDALL-CROCKETT PAINT STORE (F W Crandall, O O Crockett) Distributors, Sillers, Berry Bros and Emil Calman's Paints, Varnishes and Enamels, 845 7th, Phone Franklin 4655 (See page 117)
" Edgar C r 4067 Falcon
" Esther (wid L H) h 3573 29th
" Frank (Gertrude) carp h 3815 35th
" Fred W (Mamie; Crandall-Crockett Paint Store) h 1530 10th
CRANDALL G H PARASOL & KEY FACTORY (G Harry Crandall) 1342 5th, Phone Franklin 1738, after 6 p m Phone Main 0882 (See left side lines)
CRANDALL G HARRY (Alice Huff; G H Crandall Parasol & Key Factory) h 1342 5th, Phone Franklin 1738

New York
Chicago
Los Angeles

BLYTH, WITTER & CO.

GOVERNMENT, MUNICIPAL AND CORPORATION BONDS

San Francisco
Seattle
Portland

Telephone, Main 3138

John D. Spreckels Building

SAN DIEGO CITY DIRECTORY (1927)

CRANDALL GEO H (Josephine) Locksmith, G Harry Crandall Parasol & Key Factory 1342 5th, Phone Franklin 1738, h 305 S 33d, Phone Main 0882
" Geo W (Mary S) h 1552 10th
" H C meat ctr C S Hardy r El Cajon
" Jeff L (Sarah) millwright h 4044 Kansas
" Owen A (Erica) h 4485 Utah
CRANDALL PAUL H (Alice; Eldred & Wansley) Income Tax Expert 715-716 Electric Bldg 861 6th, h 2976 Redwood
" Roy E (Mary) pntr h 2680 L
" Thos W (Eva B) carp h 3505 Arnold av
" Wm H real est 2800 Univ av
Crandall Madora A (wid L B) r 4502 Cleveland av
Crandie W H h 3759 4th
Crane Aaron R (Eva K) mot pict opr h 4222 Alabama
" Albt S (Mattie) printer S D Sun h 2952 5th
" Alex T (Gertrude) title examiner Union Title Ins Co h 3408 5th
" Alice B r 1940 3d
" Alice L tchr r 3040 Grape
" Bruce T servicemn Holzwasser Inc r National City
" C W lab City Operating Dept r 2940 Main
" Chas F (Joanna) florist h 1704 Grand av
" Chas W r 222 Ash
CRANE CO, H F Allison Mgr Wholesale Plumbing Steam and Gas fitting Supplies, Office and Display Room India at C, Phone Franklin 4108
" Delmos L baker r 4655 Utah
" Dorothy tchr r 3040 Grape
" E S machd Clark & Clausen
" Edna Mrs r 4029 Chamoune av
" Edw E (Lizzie) violn mkr h 1240 Bway
" Emeline L Mrs r 2429 Market
" Ernest A (Emma N) sta eng h 1771 Kearney av
" Fanny F (wid Joshua) r 3931 Normal
" Florence r 3040 Grape
" Frank (Wilma) cabtmkr USN Aviation Sta h 4655 Utah
" Fred R (Louise) hwdflr lyr h 3931 Normal
" Harriet E (wid O C) asst sec Sou Title & Tr Co r 930 24th
" Henry R (June) mining h 2146 2d
" Herb M (Bessie B) archtl designer 2881 Univ av h 4719 Landis
" Hope L (wid C F) h 3040 Grape
" Horace D (Addie J) clk h 3262 Date
" Jas L (Annette) slsmn W J Bailey Co h 3419 Freeman
" Jno W (Chrystal) carp h 2719 Collier av
" Leonard W (Sophia) h 4783 34th
" Lewis bkpr FIRST NATIONAL BANK r El Cajon
" Lou h 4232 Menlo av
" Lydia Mrs h 843 13th
" Lyle A garagemn Alexander Garage
" Martha r 3408 5th
" Minnie phone opr U S Grant Hotel r Monroe Apts
" Olive F B tchr r 1704 Grand av
" Paul lab r 563 5th
" Ransford S (Eunice) escrow clk Union Title Ins Co h 4096 3d
" Ray opr Mission Theatre
" Reed (Lorene) agt Prudential Life Ins Co h 3409 Bancroft
" Rollin R slsmn P T & T Co r El Cajon
" Ruth E tchr r 3040 Grape

" Steph E (Anna) carp h 4122 48th
" Steph W clk Bishop & Co r 4122 48th
" Valinda (wid G A) h 4663 Utah
Craner J Howard (Millie S) meat ctr Hardy's h 4246 Wightman
Craney Isabella Mrs r 480 Elm
Cranfill Chas E (Mary A) h 1908 F
" Mary slsldy Holzwasser Inc r 1908 F
Cranksaw Esther K Mrs C S pract 121 Bway R 576 r 1522 33d
" Harry E (Esther K) h 1522 33d
Cranell Wm F (Ella L) cable splicer h 4187 Central av
Cranston Helen E slsldy Marston Co h 2207 Madison av
" Walter H (Lora) cabtmkr 3022 Univ av h 2958 Grape
" Wyatt E (Myrtle) repr S D Cons Gas & Elec Co h 3042 Olive
Crapo Ralph D (E Benelta) clo clnr 1928 Bacon h 4725 Voltaire
" Robt (Ora) r 310 Ash
Crapp Wm H (Annie; Elgin Hotel) h 337 F
Crarry E B slsmn Muehleisen Co r La Playa
Crasp Wm r 133 W Bway
Craven E H r 1334 1st
" Emma L sten Holzwasser Inc r 1444 State
" May Mrs cook S D Children's Home
" Noah H (Margt) h 3850 8th
Cravens Lloyd P bldg contr 2918 El Cajon av r 2529 Monroe
" O F cementwkr h 1811 Adams av
Craw Frank W (Denia) h 453 20th
" Wm A (Nellie M) USN h 3904 Horning ct
Crawford Anna Mrs clk Chris Homeyer r 1256 16th
" Anna K Mrs indywrk Palomar Laundries h 1925 La Jolla av
" Annie L (wid F L) h 3940 Vermont
" B Fay ydmn r 2011 Logan av
" Bernice F office sec J E O'Keefe h 1808 3d
" Beryl R tchr Emerson Sch r 1800 3d
CRAWFORD BROS (Floyd F and Guy W) Garage, Knight Motors Service, Storage, Oils and Gas, 1169 16th cor B, Phone Franklin 2410
" Carl r 2042 Irving av
" Chas E h 2042 Irving av
" Chas I (Jennie) jan S D Cons Gas & Elec Co h 3636 48d
" Chas W (Anna) baker Chris Homeyer h 1256 16th
" Cora L (wid J B) dep City Tax Collr h 2455 L
" E slsmn Rolando Sales Organization r 1161 5th
" Earl (Marie) h 4450 42d
" Ed driver Desert Express r 1104 K
" Emma (wid Francis) h 3144 Juniper
" Eva F Mrs slsldy Marston Co h 2309 5th
" Floyd F (Frances; Crawford Bros Garage) h 4184 Franklin av
" Frank A r 2011 Logan av
" Fred lab USN Air Sta r 147 Evans
" Geo plmbr Reed Bros Co h 4167 38d
" Guy W (Madge; Crawford Bros Garage) h 3117 Webster av
" H Mrs h 1846 Island av
" Harriet J Mrs clk h 821 21st
" Harry G meats 3794 National av r 3767 same
" Inez r 765 10th

FRANK E. ATWOOD

REAL ESTATE

HEADQUARTERS
FOR TRADES
PHONE
MAIN 5467

SEE PAGE 126

846
SEVENTH ST.
SAN DIEGO

SPECIAL RATES!

ON
HOUSEHOLD
GOODS

BETWEEN
LOS ANGELES
AND
SAN DIEGO

COAST TRUCK LINE

6th and K Sts.

Main { 4135
4136

A. B. BOWMAN ATTORNEY AT LAW

—OFFICES—

SAN DIEGO, CAL., 518 Union Bldg. Phone, Main 7205
LOS ANGELES, CAL., 1016 Spring Arcade Bldg. Phone, Faber 1584

PATENTS

TRADE-MARKS

COPYRIGHTS



BROWN OPTICAL CO.

205-6-7 John D. Spreckels Bldg.
625 BROADWAY

Eyes Examined by Appointment



THE BACH COMPANY -- INSURANCE

REAL ESTATE • BONDS • LOANS

PHONE, Main 2165

614 ELECTRIC BLDG., 861 SIXTH ST.

ACME

**CLEANING
PRESSING
DYEING**

470-474 19th

Cor. Island

PHONES

F. 5591

AND

LA JOLLA 8-J

FRYE

& SMITH

**PRINTING
SERVICE
OF TASTE**

850

Third Street

**MAIN
8175**

286

SAN DIEGO CITY

DIRECTORY (1927)

CRAWFORD—Cont

" Irving L (Ruth) carp h 3127 Marlborough av

" Jas A h 3652 Louisiana

" Jessie W h 1020 E

" Jno A (Belle E) h 1620 Myrtle av

" Jno E slsmn Powell Motor Co r 4450 42d

" Jno I mech W J Glasson Planing Mill h

2042 Irving av

" Jno tmstr h 2011 Logan av

" Jno W jr lab r 2011 Logan av

" Jos G r 1137 Sutter

" Josie M (wid M A) h 1620 Myrtle av

" Lemuel H h 1321 State

" Lewis W shoe repr 835 Beech

" Lottie slsdy G E Morrison r 3144 Juniper

" Luella P Mrs h 1137 Sutter

" M Eliz copyist County Recorder r 4040 Van

Dyke av

" Madge slsdy Holzwasser Inc r 3117 Webster

" Marie clk S M Bingham Co r 1321 State

" Mary r 3652 Louisiana

" Mary C (wid Wallace) h 2532 K

" Mary J (wid W H) h 147 Evans

" Nettie slsdy Holzwasser Inc r 4239 Menlo

av

" Robt A spl agt Continental Life Ins Co

" Saml (Nettie) carp h 4239 Menlo av

" Seth M (Margt) mech USA Aviation Sta h

3044 Works av

" Vincent D (Emma E) draperymn h 4040 Van

Dyke av

" Walter (Ella) h 3780 Oneida pl

" Walter lab Park Dept

" Walter B (Grace) welder h 2245 Union

" Wm E (Laura) clk h 3835 Teak

" Wm E lab USN Air Sta

" Wm H lab S D Cons Gas & Elec Co r 4659

Cherokee

CRAWFORD WM W, M D (Jessie A) Physician
400-401 Electric Bldg 861 6th, Phone Main
4451, Hours 2 to 4 and by Appointment, h
1448 Dale

" Winona T sten P T & T Co r 4239 Menlo
av

Crawley Emma h 2027 3d

" Geo h 2044 Columbia

" Harry W USN Air Sta

" Mansfield C (Augusta D) mech eng h 1616

Upas

Craycroft Mary B Mrs r Maryland Hotel

Crays Wm S slsmn Maynard Heatherly

Creamer Cath Mrs r 1101 27th

" Chas E (Matilda) mach Public Works Dept

USN h 332 Dodson

" Jno J h 3140 Univ av

" Lewis r 214 West F

" Oakley P (Florence G) slsmn h 1609 1st

" Tillie M bkpr Boldrick Shoe Co r 332 Dod-

son

Creaser Geo W h 3344 Menlo av

Creasy Edwin T formn C S Hardy r 919 5th

" Nora Mrs h 725 60th

Cree Alex (Isabelle) clk Parmelee-Dohrmann

Co h 3814 Merivale av

Creech Jno D carrier P O r 3738 43d

" Raymond E (Florence) USN h rear 2932

India

Creed Edith Mrs r 4964 Brighton av

Creekmur Albt S (Anna L) plstr h 4030 Cha-

moune av

Creekmure Oscar h 1122 E

Creel Kenneth E musician r 2028 Date

" Ward A (Iva M) slsmn Marston Co h 3028
Date

Creelman Chas F (Anna) chf estimator S D

Cons Gas & Elec Co h 2953 F

CREELMAN DONALD (Helen E) Drugs 2302

30th, Phone Main 2531 h 3178 Maple

" Frank A (Kate) blksmith h 3953 Florida

" Jas A (Agnes) florist h 4660 North av

" Jas L (Maude F) meter reader S D Cons

Gas & Elec Co h 3949 F

" Lawrence title searcher r 4660 North av

" Mildred M (wid Fred) slsdy Ferris & Ferris

h 1360 Dale

Creer Richd A (Cath) slsmn h 4145 35th

Creery Jas E lab S D Cons Gas & Elec Co r

3570 30th

Creese Cecil J carp r 3872 42d

" Fred B carp h 3872 42d

" Fred J carp r 3872 42d

" Helen Mrs h 3755 Swift av

" Raymond A (Daisy) pipeftr S D Cons Gas

& Elec Co h 2534 K

Creigh Ethel A asst S D Co Free Library r

Coronado

Creighton Cyril h 4779 Hamilton

" Idalia (wid Jno) bkpr C G Cleveland r 3779

Hamilton

" Laura Mrs h 2937 2d

" Sidney slsmn Reuther Automotive Equip Co

Crell Wm F (Jean F) h 2327 Brant

Crellin Jas H cigars 1467 Univ av

Cremer Ralph T (Dorothy) agt Fidelity Mutual

Life Ins Co h 2651 Front

Crenshaw Geo (Virgie) lab h 3050 Martin av

" Helen V (wid J C) searcher Union Title Ins

Co h 4803 E Panorama dr

" Jas A r 4619 Hamilton

" Jno H USN Air Sta

" Jno M (Isabelle) carp h 4619 Hamilton

Crescent Garage (C E Bailey) 1246 4th

" Hotel (Mrs A M Bell) 729 7th

CRESCENT REALTY CO THE (John F
Thomas) 934 8th, Phone Main 7957

Crescenzo Louis (Valentine & Co) r 3095 J

Cresci Gaetno (Frances) fishermn h 2251 Kett-

ner blvd

Creslena Court 1537 State

Cressy Ernest F r 3071 Ivy

" Wm B h 3071 Ivy

Crest Apartments 3872 5th

Creston Apartments 1373 C

Creswell David C r 4930 Niagara av

" Lena osteo 1007 5th R 508 h 4930 Niagara av

" Mary L r 1968 Union

" Minnie B (wid R H) matron Santa Fe h

2010 National av

" Wm P (Martha C) slsmn J F McKnight h

1641 29th

Creveling Ruth E hbrn S D Cons Gas & Elec

Co r Coronado

Crevier Ernest J (Iva) chauf M M Herriman

Lmbr Co h 1839 W Columbia

Crew Chas (Elsie) slsmn h 3423 Marlborough

av

" Deon A (Glady's) phys 861 6th R 602-607 h

1319 Ft Stockton dr

" Edw restr 1477 Univ av r 3420 42d

" Walter S h 4143 Chamoune av

CREWS, See also Cruz and Cruze

" Lycurgus C (Nellie) h 1628 B

" Nan tchr Florence Sch r 3947 3d

" Robt C (Gertrude) h 4239 Altadena av

Cricher Geo E plmbr 218 Cedar

BAY VIEW AUTO CAMP

SAN DIEGO'S FINEST JUST LIKE HOME

Phone, Hillcrest 6843

3873 California Ave., corner La Jolla Blvd.

SAN DIEGO CITY DIRECTORY (1927)

287

Crie Edw P (Ruth M) trucking h 4521 50th

Criever Ernest (Iva) driver h 1839 W Colum-

bia

Criley Geo M (Mary A) plstr h 6867 Brooklyn

av

Crim Angela Mrs hskpr 4060 Palmetto way

" Edw D pres San Diego Business College r

423 C

Crimp Ellen Mrs r 2647 G

Criner Hale (Helen) cementwkr h 4136 38th

Cringan Hugh (May) formn Spreckels Bros Coml

Co h 240 Southlook av

Crippen Geo H (Melissa) slsmn h 1347 Bway

" Jesse B (Lulu) pntr h 3756 Marlborough av

" Jno H (Geneva) sec R D Crippen & Co r La

Mesa

" Jno W (Ida B) h 3762 Central av

" Roy D (Lyle) pres R D Crippen & Co h 2904

Kalmia

" Roy D & Co Inc R D Crippen pres B J

Russell v-pres J H Crippen sec inv sec

1130 7th

Cripps Elmer L truck driver R E Hazard Con-

tracting Co

" Wm lab h 718 Zanzibar ct

Crise Wm H (Josephine) h 1621 9th

Crisler Jno L r 2809 El Cajon av

Crismon Jas G barber C W Miller r 2407 Lin-

coln

Crispin Julia M Mrs clk Whitney & Co r 3661

Arizona

" Clement J (Julia M) h 3661 Arizona

" Marguerite E r 3661 Arizona

Crissey Michl lab h rear 1845 National av

Crist Christine sten Lake Cuyamaca Resort r

3385 Acacia

" Geo A clk r 3385 Acacia

" Nich (Mary) h 3385 Acacia

Cristadoro Chas C sculptor r 701 Dover

" J Gertrude (wid Chas) h 701 Dover

Cristy Ella M r 520 Thorn

Criswell Benj r 2845 Redwood

" Lewis (Anna) fishermn h 1601 Kurtz

" Louis E (Alice) clk Shell Co h 543 Jewell

dr

" Roy H (Beulah) music tchr 640 Bway R 18 h

3162 Monroe av

" & Clarke (J W Criswell F J Clarke) real est

4622 Park blvd

Critchlow Wyne G clk Wilson's Confr r 1667

Front

Crittenden Ella Mrs r 1806 J

" Howard B (Alberta G) h 745 Robinson av

" Howard B jr h 745 Robinson av

" Thos T r 745 Robinson av

" Thos T (Theresa) cashr Sou Electrical Co

h 912 24th

" Wm S (Marie) clk FIRST NATIONAL

BANK h 2241 4th

Crivella Anna Mrs r 540 W Fir

" Peter lab r 540 W Fir

Crivello Frank (Pauline) fishermn h 1953 Co-

lumbia

" Moriano (Roselyn) fishermn h 2317 Colum-

bia

" Onifrio fishermn h 1954 California

" Peter (Angellina) sec S D Fishermen's Assn

h 1945 Union

Croasdhill Barbara H (wid R) sten Foster &

Kleiser r 2954 5th

Crobar Jane Mrs hskpr 4064 St James pl

Crocker Estella M Mrs h 1715 Monroe av

" Fernn maid Dorothy Hays Co r 542 6th

" Jas E (Hazel M) watertndr U S Marine Corps

Base h 4277 Taylor

" Jas O electr J F Zweiner r 847 34th

" Loren J r 847 34th

" Marine (Jennie) h 847 34th

" Maude E Mrs cook 2055 Sunset blvd

" Otto electr r 847 34th

" Thos (Margt) h 1612 Grove

" Wm A (Mollie) shovelopr R E Hazard Con-

tracting Co h 3473 Newton av

Crockett Ellen (wid Jno) h 1856 Union

" Evan S lab Naval Hosp

" H Rush (Winifred) r 2404 Monroe av

" Isabella Mrs clk h 3017 Howard av

" Jas M (Mary) carp h 1470 State

" Oren O (Henrietta; Crandall-Crockett Paint

UNIVERSITY and MARLBOROUGH

THIRD and NAT'L AV., NATIONAL CITY

CAMPBELL CHEVROLET COMPANY

16th and BROADWAY

PHONE, Franklin 1234

STATE and B

HUNTER & CO.

STOCKS AND BONDS

WE BUY,
SELL AND
QUOTE ALL
LISTED AND
UNLISTED
STOCKS
AND
BONDS

F. W. HUNTER
F. J. KORABEK
800-801-802
John D. Spreckels Bldg.
MAIN 8648

GRAIN BROS.

Auto Sheet
Metal Works

Auto Bodies

Fenders

Radiators

BAKED
ENAMELING

PHONE
Franklin 2871

CORNER INDIA
AND A STS.

BIRD ROCK BY-THE-SEA

FOR SALE BY THE M. HALL CO. REALTORS

PHONE, FRANKLIN 4794



288

SAN DIEGO CITY DIRECTORY (1927)

Croncy Edna M Mrs clk F W Woolworth Co h 3622 Filbert
Cronin Christine (wid Patk) r 1556 4th
" Cora (wid D P) h 532 W Grape
" Jas W r 730 7th
" Thos F groundmn S D Cons Gas & Elec Co r 1142 Union
" Wm J slsmn Elliott-Horne Co r 1240 12th
Cronk Laura L Mrs r 333 W Washn
Cronkright Wm G (Addie B) mgr Seaboard Realty Co h 406 Brookes av
Crook Albt D (Frances) cablmn h 1901 A
" Levi (Gussie) carp h 347 Langley
Crookham Ida E (wid M E) h 1941 31st
" Marie E sten Public Works Dept USN r 2324 30th
" Wanda T sten Public Works Dept USN r 2324 30th
Crooks Jas joiner USN Air Sta r 320 West A
" Merrion M gas sta 3801 Imperial av r 3840 Superba
" Nolan R (Edith G; Expo-Stucco Products Co)
Croom Thos J (Pansy) lab Bent Concrete Pipe Co h 3103 44th
Crosbie Alf G (Cath) h 3166 Mountain View dr
Crosby David C (Lizzie) ins agt h 4930 Muir av
" Gordon K (Nettie) lab h 1471 Union
" Harry C (Minnie) mech Coast Truck Line h 3529 Cherokee av
" Jone T slsldy Holzwasser Inc r 1536 2d
" Kenneth W (Frances) h 2161 Guizot
" Walter R (Neva A; Bay City Rug Wks) h 2962 E
CROSIER See also Crozier
" Howard O bkpr Whiting-Mead Coml Co r 4418 36th
" Jason A map drftsmn S D Cons Gas & Elec Co r 4418 36th
" Mahlon J h 4418 36th
" P E acct Pure Milk Dairy Co r 4608 38th
" Percy M (Julia) h 4608 31st
" Verna L r 4418 36th
Croskey Andw C (Flora) plmbr 145 Fest F h 4072 Front
" Richd K (Bessie) h 531 W Juniper
Crosley Elmer J USN Air Sta
" Frances indywr Nu Way Lndy r 203 21st
CROSLEY RADIO, Jack M Whitely Retail Distributor, 411 C, Phone Main 4512 (See page 125)
Crosen Muriel sten W R Crosen r 3711 39th
" Wm R (Ethel) real est 734 E h 3711 39th
Cross Adele Mrs waiter Pickwick Coffee Shop r 2219 Univ av
" Beryl r 4185 Park blvd
" Chas E sec formn S D & A Ry h 2415 Main
" Earl H (Clara) USN h 2049 National av
" Eliz Mrs maid 2135 Irving av
" Elsie indywr U S Grant Hotel r 680 11th
" Florence B (wid G D) sec Fredericka Home for the Aged h 1550 10th
" Harlan H troublemn S D Cons Gas & Elec Co r 920 19th
" Irvin N prin La Jolla Elementary r 1520 Van Buren av
" Jacob (Dena) filer h 4026 Wilson av
" Jas A (Fannie) driver City Fire Dept h 3050 Valle av
" Jas R (Eliz M) carp h 3320 Landis
" Jennie S (wid D E) h 1422 31st
" Jesse O (Adeline N) plstr h 3418 41st
" Jno W r 2415 Main
" Le Roy C (Rosie) h 920 19th
" Morton L (Caroline) mech h 3573 Mountain View dr
" Rebecca (wid Alf) r 2731 Newton av
" Robt E (Cross & Ross) h 1520 Van Buren av
" Rollin L (Anna) h 2239 F
" Thos slsmn r 330 G
CROSS & ROSS (R E Cross W W Ross), Specialists in Leather Belts, Purses and Pistol Holsters and Repairing All Kinds of Leather Goods, 430 C, Phone Franklin 1614
Crosier Jennie maid Admiral Hotel r 430 19th
" Morris h 430 19th
Crossland Gladys r 4931 Vista pl
" Henry G (Jean) slsmn Bledsoe Co h 4931 Vista pl
" Ivy beauty parlor 521 A R 203
Crossley Louis K (Lucy) slsmn h 4748 33d
Crossman Bert chauff h 2230 Albatross
Crosson Esler E (Eliz) carp h 3041 B
" Jos aviator r 3041 B
" Marvel slsldy Parmelee-Dohrmann Co r 3041 B
" Zelma r 3041 B
Crosswaite Albt W ship clk W P Fuller & Co r 3685 7th
Crosswaite Alf (Lucia) chauff h 131 17th
" Benj lab r 3820 Ray
" C chauff Russ Lmbr & Mill Co r 642 S 38th
" Henriquetta (wid Frank) h 328 Dodson
" Jno lab h 3764 Florence
" Marcos H (Christiana) lab h 602 S 38th
" Wm J (Maggie) lab h 3820 Ray
Croston Jack (Peggy) musician Savoy Theatre r 1354 Edgemont
" Jno G (Eliz) h 4874 Coronado av
" Roy W (Mary) sign writer h 941 13th
Crothers Chas r 4632 34th
" Harry brkmn S D & A Ry r Maryland Hotel
" Helen r 2189 Harrison av
" Oren C (Iva) photog h 3916 Horning ct
Crotty Dora H Mrs bkbnr Frye & Smith r 3063 Woolman av
Crotzer Claude K (Lillian) USN h 4346 Texas
Crouch Chas C (Iva; Crouch & Sanders) 121 Bway R 661
" Edw (Anna) lab h 1506 State
" Harry L USN Air Sta
" Jno C W (Mary) cook D R Roland h 4656 Utah
" Julia W Mrs h 2529 2d
CROUCH & SANDERS (Chas C Crouch, Hugh A Sanders) Attorneys-at-Law 661 Spreckels Theatre Bldg 121 Broadway, Phone Franklin 3668
Crouse Warren M (Lena) sec Sefton Inv Co h 2600 1st
" Wm L USN Air Sta
Crover Frank J (Christina) furn 3829 Granada av
Crow Anna R (wid J L) h 2680 Logan av
" Benj J (Carrie) cabtmkr Schiefer Furn Mfr Co h 1923 Woolman av
" Chas H (Lidie L) lab S D Cons Gas & Elec Co h 3606 National av
" Clyde (Margt) h 4075 Hillcrest dr
" Donald D cabtmkr Schiefer Furn Mfg Co r 1923 Woolman av
" Halbert H carp r 1923 Woolman av
" J B cabtmkr Schiefer & Sons
" Roy r 3131 Herman av
Cruchoff Albt R (Lillian M) h 1452 B
Cruckshank Geo C uphol Standard Mattress & Furn Inc r 4635 Morena blvd
Cruckshank Andw lab h 3836 Alpha
" Barton tchr S D Army & Navy Academy
" Cath E r 3836 Alpha
" Foster D (Cora) contr h 3135 McKinley
" Geo H (Frances T) phys 1007 5th R 903 h 3033 4th
Cruise Cecelia Mrs r 2730 L
" Laurence J (Anna) h 3837 5th
Crum Jas A (Rose L) boat bldr h 3408 Highland av
" Sherman W real est 426 B r National City
Crume Bolton slsmn r 4241 Nordica av
" Lee A USN Air Sta
Crummer L O v-pres M A Smith Realty Co
Crump Richd S (Fannie) h 4314 Cleveland av
Crumpton Ira (Elsie) tmstr r 5562 Riley
Crumrine Chas E patrolmn S D Cons Gas & Elec Co r San Juan Capistrano
" Henry L (Gertrude) chauff Sutherlands Stage h 2203 Franklin av
Crunert Oscar (Amelia) lab h 4726 Vista
Cruse Geo driver M V Cruse r 1445 C
" Jos (Helen) h 944 24th
Crutcher Lillian E Mrs h 1150 22d
Crutchfield Ralph H clk P T & T Co r 4545 Ohio
" Rena P (wid H J) r 4545 Ohio
Crutchfield Jno M (Veta) hosemn City Fire Dept h 2321 Harrison av
Cruver Sylvia r 3030 Grape
CRUZ See also Crews
" Antonio (Angelina) lab S D Cons Gas & Elec Co h rear 3119 J
" Arth D (Rita) indywr Palomar Laundries h 3136 Garrison
" Carmen Mrs h 2940 Sunset blvd
" Ignatio (Constralo) lab h 3120 Whitman
" Nicholas L (Antonette) jan h 105 S Evans
" Rufus lab r 2468 N
" Timoteo (Esposa) h 767 14th
Cruzan Nellie L Mrs slswmn Brown Elec Co r National City
Cruzat Chas H (Nellie M) h 529 Laurel
" Nellie M Mrs (The Tea Tavern) r 529 Laurel
Cruze Geo chauff Rapid Transfer & Storage r 444 G
" Hans h 3048 Main
" Marshall V (Vera; Rapid Transfer & Storage) r 901 West G
Cuadra Garcia (wid Jos) h 4745 Hamilton
Cubleg Gene G slsldy r 2428 Upas
Cudahy Packing Co J I Lewis mgr whol meats 437 K
Cuddeback Frank L (Mate P) h 4121 Randolph
Cuddy Bessie Mrs h 1267 14th
" K Louise clk Municipal Bond Co r 1267 14th
" Margt E r 1267 14th
Cuellar Salvador lab r 1512 W Redwood
Cuen Marjorie slsldy Holzwasser Inc r 716 Bush
Cuenca Jos (Edna) h 3832 Adams av
Cuerler Clarice M clk Simon Levi Co r 1167 B
Cuesta Richd C (Amilia) USN r 4186 35th
Cuevas Carlos (Henrietta) h 1427 W Lewis
" David L (Nata) chf clk W U Tel Co h 2295 Market
" Henry A (Mary) chauff h 3138 Ingelow
" Mary indywr Sanitary Lndy Co r 144 19th
" Nata Mrs mgr Casa Torre Apts h 2295 Market
" Ralph lab Auto Exhibit & Wrecking Co r 2295 Market

DESERT EXPRESS, Inc.

Operating daily between SAN DIEGO,
CALIF., and PHOENIX, ARIZONA,
via EL CENTRO and YUMA

312 Eleventh St.

PHONE, Franklin 2452

San Diego, Calif.

SAN DIEGO CITY DIRECTORY (1927)

289

CROW—Cont
" Jesse M (Ethelyn) bicycles 2265 Logan av h 2261 same
" Jno B (Emma L) h 3320 Dale
" Lee (Susan) carp h 4578 35th
" Richd r 1247 Columbia
" Saml J (Eva) restr 732 Bway h 4065 Iowa
" Wm H (Alta L) carp h 2856 Franklin av
Crowder Frances musician r 3747 Granada av
" Lester electn Carlson & Simpson r 3747 Granada
" Rose Mrs slsldy r 1456 9th
" Wm C (Glenna) lino opr S D Union h 3710 Wilson av
Crowe Albt L (Mabel) route inspr Qualitee Dairy Products Co h 4615 Iowa
" Caroline E h 531 63d
" Chas W (Paula G) barber h 3232 30th
" Elmer (Birdie) slsmn S W Straus & Co h 3052 Palm
" Helen L Mrs r 201 S 50th
Crowell Edwardine (wid F C) h 1852 3d
" Francis O (Frieda) h 2734 Main
" Harry L (Alice) slsmn Holzwasser Inc h 4219 Estrella av
" Herman M (Clara M) pipeftr h 1928 W Columbia
" Merton D (Abble M) meat ctr C S Hardy h 720 Pidgeon
Crowe Wm J (Annie) eng Diamond Ice Co h 1946 Moore
Crowl Amos T h 2172 Front
Crowley Alphonso F batteries 945 Columbia h 3951 Iowa
" Emmet (Ruth) slsmn Bishop & Co h 3771 Fairmount
" Geo (Pauline) prop King George Hotel r 901 7th
" Gerard L USN Air Sta
" Harry L baker Snowflake Baking Co r 2036 S 40th
" Jas plstr h 2948 Haller
" Jas F (Thalia) pntr h 1267 18th
" Jessie W Mrs waiter U S Grant Hotel r 327 S 37th
" Jno J cook Bellis & Montgomery r 4321 Univ av
" Justine cashr U S Grant Hotel r 3951 Iowa
" Kath (wid Timothy) r 2948 Haller
" Louise M (wid Austin) r 3951 Iowa
" Simeon W (Eliz) carp h 2036 S 40th
" Susan (wid Jas) h 897 10th
CROWN REALTY CO (A M & Leslie Cornell W C Sims) Real Estate, Insurance and Loans 740 E, Phone Franklin 5560
Crownover Clem R (Ella) tmstr h 3909 Gamma
" Jno (Magdalen) chauff h 3852 Filbert
" Jos F clk Klauber Wangenheim Co r 3909 Gamma
Crowshaw Jno H pntr Union Oil Co r 314 E
Crowther Fred P r 4005 Goldfinch
Croxtall Francisca designer h 3648 31st
" Fred J slsmn R D Maxwell Co h 3872 5th
Croy Annie E (wid Jno) h 2928 Laurel
" Clyde E slsmn J B & A E Blethen r 2928 Laurel
" Emma W (wid W S) r 4375 Trias
" Ethelwyn nurse r 2928 Laurel
" Harold L (Harrjet) shoe repr 529 G h 3120 Grape
CROZIER See also Crosier
" Frank (Clara A) h 4060 Alameda dr
" Janet r 4060 Alameda dr
" Mildred M r 4060 Alameda dr

BARNEY & BARNEY

INSURANCE
(Every Form)

BONDS
(Surety)

PHONE
Main 2143

Scripps Bldg.
(2nd Floor)

ROOFS

APPLIED
REPAIRED
PAINTED

BENTON ROOF & PAINT CO.

2136 Kettner Blvd.
Franklin 3108

ROOFERS

PAINTS, OILS
VARNISHES
ENAMELS
BRUSHES
PAINT
MANUFACTURERS

DANIEL A. DEACON

PHONE
MAIN 0680

PLUMBING AND HEATING - "THERE'S-A-REASON"—QUALITY FIRST - PRICES RIGHT

851 Seventh Street (Between E and F)

Branches: 7836 Herschel St., La Jolla, and 3328 Adams Ave., Normal Heights

PAINTS
VARNISHES
ENAMELS

W. P. FULLER & CO.

MANUFACTURERS AND DEALERS

SEVENTH AND F STREETS

PLATE & SHEET GLASS
MIRRORS
SASH & DOORS

TELEPHONE, Main 0182

NOVELTY
SHEET METAL
WORKS, Inc.

BAKED
ENAMELING
—
AUTO BODY
FENDER
AND
RADIATOR
REPAIRING
—
AUTO TOPS
AND PAINTING

Phone, Main
5193

INDIA and B

GREAT
NORTHERN
LIFE

Life
Accident
Health

E. A. MARTHERS
AND
R. G. WILLIAMS
MANAGERS

325
COMMONWEALTH
BUILDING

524 B ST.

Phone, Franklin
4097

SAN DIEGO CITY DIRECTORY (1927)

290

CUEVAS—Cont

" Ralph A (Mary) clk h 144 19th
Cuhlman Ida slsldy Smart Shop r 1903 30th
Cuingi Jos lab h 6555 India
Culbert Jas M (Alice) cashr Cudahy Pkg Co h
4193 1st

Culbertson Glenn R r 2953 Logan av
" Grace Mrs h 3845 3d
" Kate W (wid Wm) h 2611 Island av
" M Ellen (wid Wm) h 3522 Orange av
" Mabel F Mrs h 4139 Palmetto way
Culhane A T formn S D Cons Gas & Elec Co
r 1227 Pennsylvania

Cullen Arth (Mary) slsmn Davies-Overland Co
h 1127 16th
" Benj T (Hazele; Cullen's Super Service Sta-
tion) h 3332 Redwood
" Chas C mech B T Cullen r 1742 Meade av
" Florence Mrs slswmn h 3903 Portola pl
" J Frank (Esther) h 2042 F
" Kath (wid Thos) r 1127 16th
" Louise B r 1968 1st
" Mary A (wid Arth) h 1742 Meade av
" Nannie A r 1968 1st
" Thos F (Marian) USN h 120 W Montecito
way

GULLEN'S SUPER SERVICE STATION (Ben-
jamin T Cullen) General Auto Repairing,
Cadillacs a Specialty, 2571 4th cor Maple,
Phone Franklin 2895

Cullens Wayne V (Madeline) slsmn h 3025 Palm
Culley Geo O (Lillian M) trav frt and pass agt
S D & A Ry Co h 322 Arbor dr
" Minnie L Mrs h 2521 B
Cullinane Mich (Julia) formn City Operating
Dept h 4153 4th

Cullison Jno E lab r 858 Front
Cullum Albt lab r 4970 Polk av
" Vannie lab r 4970 Polk av
Cullymore Albt P (Louise) USN h 3427 Cha-
moune av
Culmer A Edgar (Flora) optician h 4664 Ala-
bama

Culp Angie M r 1106 G
" Chas H r 1106 G
" Howard S (Margt A) eng h 4883 34th
" Lawrence O clk r 4883 34th
" Lorena M phone opr P T & T Co r 4883 34th
" Pearl A phone opr P T & T Co r 4883 34th
" Saml E meat ctr h 1106 G
" Wm H (May) tilestr h 3578 Univ av

Cultis Merle L (Ethel) glazier C R McCormick
Lmbr Co h 2862 Boston av
Culver Ada I (wid J H) h 3838 Van Dyke av
" Burton G (Beulah) shtmtlwr h 2520 Dwight
" Edw H (Edna) asst City Bldg Insp City
Operating Dept h 3071 Bway
" Eliz C Mrs C S pract 4557 Kensington dr
" Frank L (Isabel) rancher h 3757 31st
" Fredk D (Eliz C) lawyer 121 Bway R 213 h
4557 Kensington dr

" Fredric D r 3838 Van Dyke av
" Geo G (Mabel) plstr h 3512 Newton av
" Geo W (Eliz) shtmtlwr h 2429 Market
" Helen G sten Whiting-Meade Co r 2429 Mar-
ket

" Herbt A (Helen) acct 625 Bway R 1022 h
1231 W Lewis
" Ida M Mrs h 802 B
" Jno G (Mary) r 4336 Taylor
" Jno V (Flora; Culver's Auto Camp Grounds)
h 4336 Taylor

" Watson W (Lillian A) h 3209 Grim av
" Wm R shtmtlwr r 4557 Kensington dr

CULVER'S AUTO CAMP GROUNDS (J V Cul-
ver) Chas A Bellis Mgr 4318 Taylor cor
Chestnut, Old Town, Phone Hillcrest 5114

" Wm E chainmn Watson, Valle & Gough Inc
r 802 B
Culy Frank O (Bessie; Culy & Hydge) h 3984
Arizona

" & Hyde (F O Culy L R Hyde) comn 330 7th
Cumming Wesley h 2736 El Cajon av
Cummings Alton B (Ruby) cond S D & A Ry h
2885 Madison av

" Edgar T (Ida) eng h 4568 Ohio
" Elery A (Juanita) slsmn Dixie Lmbr & Supp
Co h 4223 5th
" Francis M r 3852 3d

" Jas r 3553 Marlborough av
" Jas A barber C F Sanders r 1206 5th
" Jos (Guadalupe) USN h 4021 37th
" Kath L (wid Frank) with Marston Co h
3585 5th

" Lon A Mrs mach opr Standard Mattress &
Furn Inc r 3227 Lowell
" Louis H (Lucy L) ydmn Hillcrest Lmbr Co
h 3852 3d

" Louise walter r 1147 5th
" Oscar (Sarah J) h 4146 46th
" Perry gasmkr S D Cons Gas & Elec Co r
2127 Highland

" Richd clk r 4146 46th
" Richd W (Eliz C) slsmn Peterson Bros h
4165 Marlborough av

" Sadie H Mrs gro 3901 El Cajon av
" Saml J (Bertha J) h 4129 43d
" Stuart A (Lols) inspr City Eng h 4460 Texas
" Tom car washer J F McKnight r 1416 Mar-
ket

Cummins Anna (wid Thos) r 2859 Newton av
" Carl C (Fern) eng S D & A Ry h 2875
Main

" Henry (Ella) USMC h 4095 32d
" Jas (Bridget) trainmn S D Elec Ry Co h
4514 Felton

" Mert C Mrs h 842 10th
" N slsmn r Y M C A
" Peter carp r 4514 Felton
" Roy W (Pauline) mech A1 Auto Serv Co h
1333 Union

Cumpman Jno miner r 423 West F
Cundall Frank (Margt) h 914 S 26th
Cundell Chas B meats 5009 Newport av h 4964
Brighton av

Cundiff Henry C (Emma B) custdn S D Museum
h 1247 Pennsylvania av
Cuneo Chas P USN h 4159 Highland av

Cunha Danl C (May) h 5130 Adams av
Cunliffe David J (Jessie T) USN h 2646 Howard
av

Cunneen C M h 4403 Wilson av
Cunning Mary F (wid T H) h 2147 Ft Stock-
ton dr

" Winifred r 2147 Ft Stockton dr
Cunningham Abr K pntr USN Air Sta
" Absalom B (Dollie) chf dep Co Auditor h
5157 Hawley blvd

" Absalom K (Mary) pntr h 401 32d
" Addie M Mrs r 4220 Meade av
" Amy r 4704 Del Monte av

" Anna B (wid Zachary) h 2601 Heller
" Anna L Mrs h 3104 33d
" Annie B Mrs sten h 4155 Alabama

" Belle Mrs smstrs r 1466 4th
" Bessie A clk USA Aviation Sta r 4155 Ala-
bama

" Chester M USN Air Sta h 1422 Lincoln av

HARRY FISHER & CO.

GENERAL INSURANCE, REAL ESTATE, BONDS

205-207 SAVOY THEATRE BLDG.

ENTRANCE 226 C STREET

SAN DIEGO CITY DIRECTORY (1927)

291

CUNNINGHAM—Cont

" Court (M G Cunningham) 2222 30th
" Earl L (Ada) h 2507 Wightman
" Edgar V barber 3727 Mission blvd
" Eliz Mrs h 904 24th

" Eliza A (wid G M) h 4466 Utah
" Elmer r 2666 Logan av
" Estella M with Marston Co r 4370 Witherby
" Eva r 3068 Grape

" Evans S r 1233 16th
" Florence V Mrs with Marston Co r 3068
Grape

" Forrest R (Ruth) mech h 2239 Union
" Frank (Mildred) firemn h 3576 Filbert
" Frank M r 814 S Evans

" Geo F (Alice) bklyr h 3829 T
" Gilbert F (Evelyn) elec contr 3760 30th
" Gordon J clk Union Title Ins Co r 431 S
Cuyamaca av

" H L Mrs smstrs Holzwasser Inc r 1466 4th
" Harry C hats 1033-35 4th h 8772 Park blvd
" Harry W inspr U S Immigration Serv r
1317 1st

" Hugh M billiards 3835 30th r 4068 Iowa
" Irving G USN Air Sta
" Jas with Marston Co r 4248 39th

" Jesse L slsmn Rubins Furn Co r National
City
" Jewel mech r 3104 33d

" Jno A (Dixie) r 3108 5th
" Jno C (Florence) hosemn City Fire Dept h
3068 Grape

" Jno D (Eliz) osteo 524 B R 414a h 2334 2d
" Jno M (Rose B) h 3746 4th
" Jno M pkr Holzwasser Inc r 236 S 40th

" Jno W cabtnkr 4668 Park blvd
" Jno W (Minnie A; Cunningham Court) h
2222 30th

" Mary (wid Jas) r 3620 Cottonwood
" Mary (wid Peter) h 4184 Voltaire
" Maurice (Lily) carp h 4144 30th

" May Mrs with Marston Co r 1569 6th
" Merle W clk Santa Fe r 3695 Texas
" Noreen sten Coast Electric Co r 1546 9th

" Pasqual H baker Continental Baking Co
" Pearl Mrs r 2580 C
" Robt M (Minnie) floor lyr h 4176 Polk av

" Robt P USN h 3868 50th
" Robt P USN h 2873 Newton av
" Russell P (Alma) USN h 2873 Newton av

" Ruth E sten Liberty Food Co r 1422 Lincoln
av
" S Eric h 3559 Villa ter

" Walter N (May) auctioneer h 2666 Logan
av
" Wanda (wid Carl) tchr Encanto Sch h 532
22d

" Wilford K tire fnshr r 2615 Haller
" Windsor (Asenath) h 4042 Highland av
Cuplin Milo M (Cora) chauf Machinery Pipe &
Supp Co h 3372 Polk av

" Cupp Ora tchr S D High Sch h 1205 12th
" Orendahl (Edith M) USN 4454 Central av
" Robyn L (Lella F) stmr h 4037 1/2 43d

Curbojal Gruger r 926 3d
Curfman Elmer W (Anna) hsemn U S Grant
Hotel h 1121 W Washn

Curier Harold F (Martha J) slsmn h 3092 Cedar
Curl Bruce (Mayola) lab City Operating Dept h
267 17th

Curley Bernard R bkpr Bank of Italy r 3802
Orange av
" Danl F metermn S D Cons Gas & Elec Co r
3019 Logan

" Gertrude A r 3802 Orange av

" Jno (Phyllis) marblewkr h 4140 Florida
" Margt A Mrs gro 3802 Orange av
" Thos J r 3802 Orange av

Curme Caroline C Mrs h 1126 W Arbor dr
Curnow Albt pntr r 602 19th
Curran Bros (F E & C P Curran) real est 3232
3d

" Clarence P (Ina V; Curran Bros) r 3232 3d
" Frank E (Curran Bros) h 3232 3d
" Josephine dning dept Hotel Churchill r 1069
10th

" Julia Mrs r 561 21st
" Lillian Z (wid T C) r 2806 Univ av
Curran Jas H (Frances M) mgr H J Taylor h
4095 34th

" Jno B (Rosa) mining h 4802 Utah
" Roland D formn H J Taylor r 935 Bway
CURREY See also Currie and Curry

" Delbert A (Ethel) chiropodist 1007 5th R 701
h 817 69th
" Harold D (Bernice) electn h 6870 Brooklyn
av

Currie Chas r 3694 Menlo av
" Geo B (Dorothy) help S D Cons Gas & Elec
Co h 2520 Lincoln av

" Herbt h 3062 5th
" Jas R (May B) h 1355 Union
" Jno elev opr Mercy Hospital h 4048 8th

" Jno elev opr Mercy Hospital h 4048 8th
" Orville M (Merle) slsmn Continental Baking
Co h 3175 Lincoln av

" Wm A (Lillie) h 2227 Irving av
Currier Anthony pdlr C S Hardy r 328 Samp-
son

" Edw E (Marie E) pntr h 3576 Mississippi
" Edwin clk J H Garrett r 3845 45th
" Frank clk Knickerbocker Hotel r 815 3d

" Frank (Mary) pdlr C S Hardy h 3121 Newell
" Geo P (Mary) mech Jas Urquhart h 3862
Highland av

" Harry L (Freda) chauf Coast Truck Line h
2566 N
" Jas H (Ida) tallymn C R McCormick Lmbr
Co h 827 Crosby

" Jno E (Mary) carp h 3035 Carleton
" Julia K r 3424 Park blvd
" Le Roy S B (Rachel) slsmn Calif Realty Ex-
change h 2619 Marcy av

" Lucy P (wid H F) h 3424 Park blvd
" Manuel F (Mary) fishermn h 358 San An-
tonia av

" Margt G clk S D Cons Gas & Elec Co h
3660 Wightman
" Mary A (wid A H) r 3736 Granada av

" Ross E formn Willey B Allen Co r 1031 5th
" Thos H slsmn Continental Baking Co r Na-
tional City

" Tony (Anna) chauf h 328 Sampson
Curril Lillie M demonstrator Cudahy Pkg Co r
2227 Irving av

CURRY see also Currey and Currie
" Delwin R (Edna) eng h 4280 Kendall
" Dennis L (Sophronia) cement fnshr h 2048
Reed av

" Edith r 621 W Bway
" Eva (wid R V) h 3959 1/2 Normal
" Gertrude Mrs with Marston Co r 2040 31st

" Ira C supt F J Jarboe h 3427 Freeman
" Jas (Sophia J) sign pntr 3612 Polk av
" Jno (Beatrice) slsmn h 1856 2d

" Jno J (Mary) USN h 2115 4th
" Jno J (Gertrude) slsmn h 2040 31st
" Louis B (Gertrude) slsmn h 139 W Pennsyl-
vania av

" -Laxdal Bertha (wid D S) h 139 W Pennsyl-
vania av

SIMPLEX
PISTON
RING
CO.

OF SAN DIEGO

INDIA AND B
STREETS

Phone, Main
9933

E. N.
JONES

3420
University
Avenue

Phone, Hillcrest
3816

NOTARY
INSUROR



Is Your Broker
a Realtor?

"FROST OAK FLOORING IS BEST"
Frost Hardwood Lumber Co.

Market at State

Main, 4888

RELIABLE SERVICE
AT REASONABLE PRICES
REPAIRING BY EXPERTS
LAWN SPRINKLER SYSTEMS

FRED A. HEILBRON
PLUMBING AND HEATING

1446 FIFTH STREET
Phone, Franklin 1168-1169

THE ELLIOTT-HORNE CO. PHONE

Street Improvement Bonds - 525 Union Building

A. R. ROBBINS
MARINE ENGINE WORKS

DIESEL AND GAS ENGINES

BOAT BUILDERS
MARINE WAYS

REPAIR WORK OF EVERY DESCRIPTION

1735-1747 ATLANTIC STREET
PHONE, MAIN 2439

292 SAN DIEGO CITY DIRECTORY (1927)

CURRY—Cont

" Sarah M nurse r 3021 Palm
" Virgil L (Janie) lab USN Air Sta h 2913 Imperial av
" Wm auto pntr J R Singleton h 3567 Newton av
" Wm C USN Air Sta
Curt Edw F asst supt Am Natl Ins Co h 572 15th
Curtin Chas r 4739 Edgeware rd
" Wm lab r 3930 10th
Curtis Albt F (Hazel M) slsmn Shell Co h 3511 Texas
" Annie C (wid D G) r 4463 Maryland
" Arth W clk r 738 F
" Bertha F clk F W Woolworth Co r 812 27th
" Chas lather r 1206 5th
" Chas pntr r 147 West E

CURTIS CHARLES W (Laura F) Real Estate and Investments, 1036 4th, Phone Main 3937, h 4324 Hermosa way

" Clark M USN Air Sta
" Courtney auto-mech H W McDougal r 1406 India
" D rep Retail Credit Co r 4136 Ibis
" Dwight (Dorothy) pntr r 4348 37th
" Dwight W (Mary G) tchr Logan Sch h 616 Sampson
" E A mfrs agt 432 F R 332
" Edw C electn Fred Burns r 2629 Market
" Ella O Mrs (Hotel De Luca) h 738 F
" Ellen W (wid L N) r 3752 Granada av
" Fannie Mrs (wid E H) 4690 Terrace dr
" Florence Mrs r 1038 F
" Genevieve Mrs h 1360 9th
" Geo M h 4561 Campus av
" Heber D formn Whiting-Mead Co r 3676 Adams av
" Herman C (Jessie) USN h 394 Alabama
" Irene tchr Grant Sch r Casaloma Hotel
" Jessie E phone opr P T & T Co r 3840 Alabama

CURTIS JEWELRY CO (Gustave Busch), Manufacturer of the Exclusive Curtis Solid Gold Navy Ring, 729 W Bway, Phone Main 1410

" Jno (Martha M) carp h 3841 Central av
" Kenneth W (Kath A) h 2252 Ft Stockton dr
" Leroy h 341 W Washn
" Louise r 4036 Hillcrest dr
" Lucy r 141 17th
" Marion T chauff Sutherlands Stage
" Marjorie nurse Co Hosp r 4034 Central av
" Mary E (wid Benj) r 4747 E Panorama dr
" Merritt L (Eunice) driver h 4463 Maryland
" Nathan R (Effie) carp h 4348 37th
" Nathaniel A (Mary) h 1158 Missouri
" Ray waiter Pullman Cafeteria r Nye Hotel
" Rex C (Margt) h 4034 Central av
" Robt R (Margt; T C Kistner & Co) h 1435 Grove
" T F lab City Operating Dept
" Taylor S (Winnie) chauff New Method Wet Wash Lndy h 3388 Bancroft
" Verna B nurse h 1643 9th
" Violetta sten R H Collins r 4034 Central av
" Walter P (Ella O) barber 4112 30th h 738 F
" Wm A (Essie) slsmn h 4205 Illinois
" Wm J (Adele) slsmn h 4284 35th
Curtiss Apartments (J A Frame) 525 Kalmia
" Edw H barber D D Burlingame r 812 27th

" Evan H (Hilda K) slsmn Banks, Huntley & Co h 4364 Hawk
" Norman (Margt) h 2525 Myrtle av
" Walter J (Evelyn C) h 3692 5th
" Wm H (Mabel) phys 1889 Bacon h 3738 Herman av
Curtis Robt W mgr Mrs E B Churchill r 2712 Barnson pl
Curzon Cuthbert chauff Western Lmbr Co r La Mesa Hts
" Oliver mach opr Russ Lmbr & Mill Co r rt 1 box 502
Cusack Jno L (Mary W) indywr U S Marine Corps Base h 2206 Island av
Cusey Cyrus W h 4947 Cape May av
Cushing Allen D (Louise M) h 4659 Wilson av
" Carrie E (wid W B) h 1414 Front
" Clarence M (Sola) dept mgr Machinery Pipe & Supp Co h 1435 Essex
" Jno T (Jessie M) slsmn h 3738 46th
" Kenneth V slsmn Holzwasser Inc h 3320 4th
Cushman A B cable splicer r 3435 Ray
" Bruce L (Rose) cable splicer h 3435 Ray
" Chas I (Avo R) bldg contr 3967 Falcon
" Eula matron Co Detention Home
" Modestus P (Augusta) ironwrk h 4326 39th
" Phila asst J A Kieferle r rear 4021 Falcon
" Robt E (Eula) h rear 4660 Hamilton
Cusolo Steve lab F A Helbron
Cuson Clyde V (Dorothy) USN h 3560 Nile
Custapus Gus cook r 726 1/2 5th
Custer Apartments A R Coburn mgr 1035 E
" Chas T carp h 854 10th
" Ella H (wid H K) r 4944 Santa Monica av
" Jas H (Beatrice) driver C S Hardy h 4712 Pescadero av
" Jos W (Margt) utilitymn Richfield Oil Co h 3751 31st
Custin Guy H adj Auto Club of So Cal r 432 Palm

CUTHBERT FRED (Elma L; Western Welding Works) h 2609 El Cajon av

" Geo H (Edith L) h 4532 Kensington dr
" Jno R (Mary) carp h 2609 El Cajon av
Cuthbertson Anderson J (Audree) printer S D Sun h 3806 Polk av
" Evalyn F Mrs tchr Normal Heights Sch r 3424 State
" Harry J (Evelyn) slsmn F C Silverthorn & Sons h 3424 State
Cutler Adelaide (wid C R) h 423 Date
" Carlisle L (Rhoda) expmn 3923 Park blvd
" Chas W drftsmn r 423 Date
" Danl R (Ethel P) h 6339 Radio dr
" Frances r 3528 1st
" Wilson drftsmn S D Con Gas & Elec Co r 423 Date
Cutlip Dale G (Ilah) mech Sutherlands Stage h 3660 Landis
" Dorothy waiter Baldy's Lunch r 2685 J
" Richd A USN h 1627 F
" Robt A (Mary) h 2685 J
Cutright Homer S (Mary) USN h 2723 Marcey av
Cutrulis Geo countermn G & G Dairy Lunch r 1756 1st
Cuttell Reginald H bkpr FIRST NATIONAL BANK r 3626 7th
Cutting Bertha Mrs page S D Pub Library r 3761 39th
" Chester F (Louise) searcher Union Title Ins Co h 2425 Market
" Ethyl G phone opr W U Tel Co r 1847 F
" Louis W clk Bank of Italy r 3761 39th

CHAS. R. McCORMICK LUMBER CO.

FRANK J. GARLAND Manager

WHOLESALE AND RETAIL DEALERS

Phone, Franklin 2136 -:- Office, Yards, Mills and Wharves Foot of 24th, on Bay

SAN DIEGO CITY DIRECTORY (1927)

293

CUTTING—Cont

" Marion F office sec U S Veterans Bureau r 2425 Market
Cutts Oliver lab h 3325 Ibis
CUYAMACA BUILDING CO, Jesse H Shreve Pres, Archie C Shreve V-Pres, A E Schroder Sec, Owners of Commonwealth Bldg 524 B, Phone Main 1908 (See page 54)
CUYAMACA CLUB, S E Watters Mgr, 6th Floor Union Bldg 235 Broadway, Phone Main 5197
" Court 3027 1/2 30th
CYCLONE LAWN FENCES (Mission Ornamental Iron & Wire Works) 1785 Logan av, Phone Main 6595 (See right side lines and page 98)
Cyr Betty nurse Parker Painless Dentists r 215 Spruce
" Cook S (Anna) carp h 220 Elm
" Jos A (Della M) lab USN Air Sta h 949 Ash
Cyren Claude electn Capitol Electric Co r 3816 Alabama
Czapor Chas pantrymn Saddlerock Grill r 4594 Utah
Czarnowski Frank M (Charlotte P) mining h 1870 Sunset blvd
" Ruth M tchr Jefferson Sch r 1870 Sunset blvd
Czborowski Stanley F (Maude) USN h 1035 S Evans
Czense Antonia h 1445 B

D

D & A Linoleum Co (O B Austin C A Donaldson) 2520 Univ av
Daacon Frank P (Helen) clk h 1545 9th
Dadadle Lawrence slsmn Motor Hdw & Equip Co r 130 S 28th
Dable Annie (wid Jno) r 535 S 30th
Dabkovich Geo (Grand Central Coffee Shop) r 646A
Dabney Nettie B (wid Frank) h 1420 2d
Dacey Mary J (wid Jos) h 3652 Villa ter
Da Costa Albt R (Ann M) slsmn Mission Uphol Mfg Co h 1541 8th
" Ann M Mrs asst cashr Don Lee r 1541 8th
Dacotah The (Mrs Julia Murphy) apts 1340 3d
d'Acree Alf r 1111 F
Dacus Harry C USN r 1262 1st
Dad's Tire Shop (B W Sharp O K Davis) 1204 State
Dadd Ernest J (Frances) dept mgr Pt Loma Homestead
Dadds Donald clk Witsetts Millinery r 3676 Villa ter
Dadisman Jno W clock repr J Jessop & Sons h 4849 Kenmore ter
Daech Jacob Rev r 1248 E
Daenitz Ray (Sylvia) musician h 4108 37th
Dagg Geo B clk Klauber Wangenheim Co r 3861 Falcon
" Wm H (Angeline V) h 3861 Falcon
Daggett Byron carp r 4652 33d
" Claire carp r 4652 33d
" Dorothy H with Marston Co r 1121 21st
" Edith G r 731 9th
" Guy B (Leone) carp h 4652 33d
" Henry Mrs h 1121 21st
" Laura L tmkpr City Operating Dept h 731 9th
Dague Melvin R (Bertha) slsmn S O Co h 3206 Thorn

Dahl Andw watchmn r 842 India
" Anita student r 1012 C
" Carl J A (Anna W) h 1162 Klauber av
" Henry (Matilda) shoe repr 3306 5th h 2728 Virginia dr
" Jens M (Mary) mach Benson Lmbr Co h 3237 Webster av
" Ray (Rose) USN h 4519 Florida
" Romel T (Caroline) slsmn h 4144 37th
Dahle E C r 936 State
" Edw L slsmn r 1111 F
Dahlfues Ernest L slsmn Pabco Paint Store r 4814 Circle dr
Dahlgren Fred carp r 1130 15th
" Geneva Mrs slsldy Jno W Snyder Co r 2811 B
" Jno (Geneva) h 2811 B
Dahlia Apartments (Jno Wiley) 2611 Logan av
Dahman Paul h 315 18th
Dahms Gustaf A (Lena M) baker Sou Cal Baking Co h 2438 N
Dahuff Enos (Edna) USN h 4504 Mississippi
Daigle Alf (Marie) chauff r 65 30th
" Geo P (Madeline) formn S D Cons Gas & Elec Co h 4621 Cleveland
Dall Christopher S (Hilda J) with Marston Co h 1075 Robinson av
" Clarence F (Kittie) phys 1017 1st R 713 h 3293 E
" Wm r 3293 E
Dalley Alf J (Marion) attndt M B Amusement Center h 4169 Cherokee av
" Anna bandler A Sensesbrenner & Sons r Loma Portal
" Della C Mrs h 1807 Fern
DAILEY E J ROOFING CONTRACTOR THE (Elmer J Dalley), 654 State, Phone Main 5270 (See page 64)
DAILEY ELMER J (Carrie), The E J Dalley Roofing Contractor, h 3778 Curlew, Phone Hillcrest 0524-W
" Emma C r 4564 Brighton av
" Fernando (Mildred) driver City Operating Dept h 1830 B
" Jos W (Lillian M) real est 524 B R 222 h 2230 Front
" Lenal E (Blanche; Southern Auto Awning Co)
" Nellie Mrs r 310 Ash
" Flora Mrs r 4269 Van Dyke av
" Harold G (Leona) chauff Yellow Cab Co h 4064 39th
Dally Jno W (Teresa E) slsmn Reardon & Merts h 2954 Columbia
" Marlon F r 4269 Van Dyke av
" Market (H R Jaeger F C Kroepel) ground meats 2080 Chatsworth blvd
" Transcript Frank Grandier publ'r 734 1st
" Walter H r 4269 Van Dyke av
" Wm (Mathilda) h 4154 Iowa
" Wm B driver S D Cons Gas & Elec Co r 2529 B
Dain Harry J (Minnie) prsmn Frye & Smith h 4688 30th
Dains Eliz Mrs musician r 3659 Van Dyke av
Daisy Fred F shmtlwrk h 836 1st
Dakaris Chris (Mary) chauff h 4231 Wilson av
Lake Chas A (Lulu R) wtchmn Holzwasser Inc r 646 A
Daken Geo (Maud) lab h 3514 Birch
" Iva M indywr Kelly Lndy Co r 3514 Birch
Dakis Hercules (Cath) fish 1360 4th h 4437 Idaho
Dalarna Beatrice (wid Jos) h 3862 Main

CERTIFIED
▲ PUBLIC ▲
ACCOUNTANT
Audits
Systems
Tax
Service

L. S. EVERTS & COMPANY

Telephone
Main 2728

727 1st Nat'l
Bank Bldg.
1007 5th St.
San Diego

STEWART G. KENDALL

GENERAL
INSURANCE

309
First National
Bank Bldg.

Telephone, Main
3975

JONES-MOORE PAINT HOUSE

N. W. Corner Fifth and A Main 5123

PAINTS, OILS, VARNISHES, ENAMELS "In the Public Service Since 1912"

D. C. COLLIER REALTOR
PHONE
FRANKLIN 1265
DRIVE IN
1050 NINTH STREET

ROBERT D. MAXWELL CO.
UNION and BROADWAY



COLEMAN MORTGAGE CO.

MORTGAGE LOANS 801-802-803-804 California Bldg. Phone Franklin 5998 **INSURANCE REAL ESTATE**

1122 4th Street

FRAZEE-KURTZ PAINT & WALL PAPER CO.

San Diego County Distributors

Sherwin-Williams Paints and Varnishes

923 SEVENTH STREET

Phone, Main 3358

MOTOR VEHICLE CLEARING HOUSE

AUTOMOBILE MAILING LISTS

MULTIGRAPHING MIMEOGRAPHING

203 Bancroft Building

--PHONE-- Franklin 4311

SHALLENBERGER & MCCAGG

INSURANCE AND SURETY BONDS

312 Commonwealth Bldg. Phone, Main 8217

SAN DIEGO CITY DIRECTORY (1927)

294
Dalas Maude B Mrs r 3972 Hamilton
Dalasvoog Hilmar (Matilda) plstr h 4579 38th
Dalbey Anthony N h 1028 14th
" M Frances sten Logan & Bryan r 1028 14th
Dale Aug C (May) clk h 3613 47th
" Clarence E (Bertha A) h 3418 Ray
" Geo S (Eva P) slsmn Percy H Goodwin Co h 3328 Rice
" Harlan supt of trans S D Elec Ry Co r 2131 Albatross
" Jas A (Louvaine) USN h 4404 Marlborough av
" Jno N (Veda) barber Chris McManness h 3935 Normal
" Josiah T slsmn Monolith Portland Midwest Co h 1364 9th
" May D clk r 3613 47th
" Ruby E r 3503 Ray
" Rufus E (Betty) h 3503 Ray
" Saml A (Laura) jwlr 612 F r National City
" Steph A h 3726 6th
" Wm pntr h 3669 1/2 Marlborough av
Dalenberg Clara Mrs r 2221 Madison av
Daleo Jasper (Augusta) fishermn h 2318 Irving av
Daley Brant H (Mabel) chauff h 4675 Edgeware rd
" Carlisle M (Ethel F) slsmn Wellman Peck & Co h 3705 Jackdaw
" Danl (Julia) h 2309 5th
" Emma Mrs r 4230 Jackdaw
DALEY GEORGE R (Jeanette E) Contractor, Sand, Gravel and Crushed Rock; Work Stock and Auto Trucks For Hire, 4430 Boundary, Phone Hillcrest 1247, h 4689 Biona dr
" Geo W slsmn Munger Lndy r Golden West Hotel
" Harry M carp City Pub Schs r 1136 22d
" J G metermn S D Cons Gas & Elec Co r 1616 Glenwood dr
" Jno A Rev pastor St Patrick's Catholic Ch h 3585 30th
" Richd mech Powell Motor Co r 3950 Oregon
" Richd A (Julia) h 1136 22d
" Sarah M (wid T J) h 2444 30th
" Thos C slsmn G D Lyon Co r 144 Fir
Dalgleish Alex mech S D & A Ry r 1816 Julian
" Allen r 1816 Julian av
" Margt (wid Thos) h 1816 Julian av
Dalke Robt L (Ethelyn) slsmn h 2230 Albatross
Dall Helen waiter U S Grant Hotel r 1027 10th
Dallaghan Wm J USN Air Sta
Dallas Jno W (Bessie) mgr Calif Co-operative Cigar Co h 1167 10th
Dallas Thos (Maude) restr 1169 6th r 3688 5th
Dallett Wm mech Holly Sumner r Chula Vista
Dall-Winther Louise D nurse r 1468 1st
Dally Clare E (Helen) USN h 1208 16th
" Elouise R Mrs r 1909 Fern
Dalmazzo Jos A meat chr h 136 Brookes av
Dalrymple Louise tchr Roosevelt Jr High Sch r 3564 5th
Dalton Arth N slsmn r 1319 5th
" Chas R (Cora) mach S D Cons Gas & Elec Co h 4614 Dwight
" Edw chauff r 934 14th
" Frances M tchr r 408 Douglass
" Helen S Mrs (Casa Blanca Apts) h 242 W Fir
" Jas r 357 S Bancroft
" Jas (Cora E) garage 539 7th h 408 Douglass
" Jane Mrs r 1164 5th
" Jno F (Rose) chauff h 114 26th
DALTON MAUDE MRS, Asst Kent Funeral Home, r 3859 44th
" Minnie waiter r 1207 G
" Paul P (Marie) USMC r 3677 3d
" Saml J (Mary L) pntr h 3087 A
" Wm J (Anna) chauff Coast Truck Line h 3167 Thorn
Daly Anna r 3927 Lapwai
" Anna F (wid J C) h 3106 Ivy
" Clara nurse Co Hosp
" Clarence F lab C C Holliday r 1335 J
" Cyril J lab S D Cons Gas & Elec Co r 4815 Circle dr
" Donald D (Mae) clk PO h 2640 Polk av
" Jas M cigars 922 3d r 815 same
" J Edw linemn City Operating Dept
" Jno r 1335 J
" Jno L (Clara) h 3745 Nile
" Jos G (Helen A) lab h 1616 Glenwood dr
" Lawrence D (Cath F) lab City Operating Dept h 4181 Florida
" Louis R hlpr S D Cons Gas & Elec Co r 4821 Circle dr
" Louise r 1335 26th
" Mae phone opr P T & T Co r 2640 Polk
" Martha Mrs r 4074 45th
" Mina Mrs (wid Henry) r 1319 10th
" Richd (Alice) auto mech h 3950 Oregon
" Ruth M phone opr Marston Co r 3106 Ivy
" Walter F pntr r 3106 Ivy
" Wm F (Mary) h 4821 Circle dr
Dalzell Chas A (Gretta) h 1728 Meade av
" Henry M h 1306 Granada av
Damanico Tony (Odessa) lab h 3153 J
Damarus Ernest R (Alice) electr h 3444 Granada av
Damatro Angelo (Carmen) fishermn h 2454 State
Damerino Nick hlpr S D Cons Gas & Elec Co r 1711 32d
Dames Frank (Alice F) h 3996 Georgia
Damon David N (Mary P) h 1315 Russ blvd
" Edna M (wid Ambrose) drsmkr h 3720 Louisiana
Damschroeder Clarence Rev pastor Grace Evangelical Lutheran Church h 3979 Park blvd
Dan Jacob r 4261 41st
Dana Arth (Louise) h 1554 5th
" Claude T (Zona) plstr h 3322 Bancroft
" Dorothy C r 3695 Texas
" Fieldon T r 3695 Texas
" Frank E (Helen) confy 4761 Morena blvd
" Louise Mrs (Dana & Rivers) h 1552 5th
" Ruth A Mrs h 1327 9th
" Thos A (Elva) slsmn R D Maxwell Co h 3696 Texas
DANA & RIVERS, (Mrs Louise Dana, Carlos A Rivers) Antiques, Furniture and Bric-a-Brac From All Countries, Museums and Collectors A Specialty, 1552 5th
Danaher Cath F tchr 3959 8th
" Helen A nurse r 3959 8th
" Jno F (Anna) h 3959 8th
" Lillian M tchr r 3959 8th
" Marie nurse r 3959 8th
Danciger Danl slsmn h 326 Juniper
" Fannie r 326 Juniper
" Sadie r 326 Juniper
Dancy Wm (Edith) clk h 4561 32d
D'Andrea Frieda E Mrs r 1449 9th
Dandy Otis F (Bess) slsmn h 525 Kalmia
Danenberg Roy roofer Associated Roof Co
Danel Emmanuel r 2211 Irving av
" Jno (Amelia) slsmn h 3973 3d
" Joe r 309 E
" Marie Mrs r 1226 23d

PLUMBING - HEATING - REPAIRING

REED BROS. CO.

Main 9775 727 Seventh St. San Diego

SAN DIEGO CITY DIRECTORY (1927)

DANEY EUGENE (Aima) Attorney-at-Law, Suite 1011 First National Bank Bldg, h 208 W Juniper
Danford Alma Mrs h 3994 Idaho
" Jessie r 3994 Idaho
" Jno lab r 1532 India
Danforth Charlotte E (wid Noble) h 1440 Madison av
" Clarence H (Imogene) sporting gds 3146 and 4359 Univ av h 4255 34th
" Danl gdnr h 2150 Rosecrans
" Doris M sten Bach Co r 4755 34th
" Marcel L U S N Air Sta
" Minnie (wid Jno) r 4320 Ampudia
" Roy r 835 6th
Daniel Geo W r 1319 5th
" Jas fishermn r 934 Front
" Jas A (Frances) chf clk S O Co h 4295 Hermosa Way
" Jeanne Mrs h 836 19th
" Jerry C (Mildred) auto mech G W Forbes h 4092 Marlborough av
" Jno M (Luella) U S N h 2100 1st
" Jno T (Mabel) baker h 3695 Alabama
" Jno W (Clara H) h 2352 Etiwanda
" Josephine (wid S W) h 2532 E
" Philip D slsmn Marston Co r 1302 W Washn
" Walton S (Mirlam) h 3591 Arnold av
Daniell Jos M (Ferba E) meats 3001 Grape h 3637 37th
Daniels Albt W (Poppy) dep Co Surveyor h 964 Rosecrans
" Alberta Mrs maid 4105 Alameda dr
" Alice h 2341 2d
" Alvin B Mrs h 205 Laurel
" Arth J (Rosalia) clo clnr 925 S 26th
" Cleo L mgr "Ask Mr Foster" Bureau FIRST NATIONAL BANK r 3690 3d
" Florence B clk F W Woolworth Co r 3370 Felton
" Franklin J slsmn r 1505 Van Buren av
" Geo W h 1010 15th
" Geo W (Florence) U S N h 3370 Felton
" Harry h 2178 Ebers
" Harvey E (Cath) clk h 3411 31st
" Jno cook r 720 State
" Margt F sten r 4028 Canterbury dr
" Nellie M Mrs h 302 Thorn
" Robt (Bertha) lab 3244 Clay av
" Robt L (Violet) mgr E W Reynolds Co h 3212 Dumas
" Stanley H (Roberta) h 4028 Canterbury dr
" Virginia (wid T L) h 1145 20th
" Wm lab P S N Air Sta
" Wm G (Julia) treas S D & A Ry Co h 2631 Bway
Danielson Broe S fishermn r 3445 Cottonwood
" Danl r 1146 8th
" Doris Mrs slsldy Holzwasser Inc, r 4284 Taylor
" Eric (Minnie) h 3455 37th
" Eric G fishermn r 3445 Cottonwood
" Geo A (Ethel) br mgr Heller's h 2229 2d
" Gote E fishermn r 3445 Cottonwood
" Savante C fishermn r 3445 Cottonwood
Danilson Max G (Dora) trainmn S D Elec Ry Co, r 4284 Taylor
Danino Gladys Mrs h 231 Redwood
Danis Chas A (Magdalena) barber 816 3d h 2157 4th
Danison Robt E waiter Edw Barrett
Danks Annie Mrs r 532 Evans pl
" Wm lab h 842 41st
Danley Kate h 1420 C
Dann Eug U S N h 4931 Uvada pl
" Jno F (Laura) writer h 3054 India
" Sara S (wid A U) r 1439 Sutter
" W W inspr City Operating Dept
Danna Edith sten r 2368 2d
Dannenberg Eliz Mrs h 2862 Fir
" Herman G lab City Operating Dept
" Myrtle clk r 3775 Rose ct
Danner Cyril E (Velva E) h 3529 Louisiana
" Jno (Grace L) U S N h 3542 Herbert
" Jos H (Florence A) (Prucha & Danner) h 1434 Myrtle
" Nell Mrs h 4085 Cherokee av
" Velva E Mrs cashr H L Benbough r 3529 Louisiana
Dannher B B r 901 7th
Danse Jacob lab r 1760 Columbia
Dante Louis (Edith) slsmn h 4632 North av
Danzworth Earl lab r 3959 Harney
Dany Geo (Emily) depy City Assessor h 4201 Euclid av
Danz Herman S (Gertrude) Menlo Apts h 914 S 26th
Danzner Anna maid r 4022 Meade av
" Susie h 4022 Meade av
Danzl Giagomo fishermn r 3005 California
Daordorf Robt bkpr Ideal Grocers r 1839 Al-tura pl
Daoye Jas B (Clara J) pntr h 3695 Menlo av
Dapper H Carl (Opal) lab Park Dept h 609 27th
Darbellay Alf (Madge) cook h 1125 State
Darby Christopher (Helen C) h 3906 Ibis ct
" H Louise artist r 3906 Ibis ct
" Jas P attdt Naval Hosp
" T Stamps (Adela N) slsmn Frank Simmonds Co h 4036 Front
DARBY WATSON R (Mae A; William Darby Co), h 621 W Kalmia
DARBY WILLIAM (Minnie P; William Darby Co), h 3172 B
DARBY WM CO (William Darby and Watson R Darby) Wholesale and Retail Building Materials 204 6th and 536 L, Phone Main 0192 (See right side lines and page 49)
Dares Maria Mrs r 1456 K
Dargin Hayden H r 3596 Orange av
Dargo Edw J clk Chas Stadille r 3714 Harding
" Jos (Tracey) carp h 3714 Harding av
Darguello Jose lab h 3251 Imperial av
Darling Abr J restr 1050 3d
" Anna S (wid Eug) r 3753 Arizona
" Chas A (Ella) h 4818 Utah
" Edw cook J A Nickum r 4221 4th
" Eliz nurse h 3821 5th
" Emma J (Windsor Apts) h 1808 3d
" Frank W (Lois) jan h 4071 Ibis
" Frank W slsmn Canning Realty Co r 3705 Fairmount av
" Jas (Isabel) eng h 2566 India
" Lillian Mrs h 1217 26th
" Mildred L bkpr and depy supt Co schools r 4071 Ibis
" R C h 765 10th
" Richd (Hortense) mgr P F Collier & Son h 4736 Cape May
" Robt (Caroline W) vet inspr Bureau of Animal Industry h 3630 Georgia
" Saml R (Adelia) bkpr S D Tr & Sav Bank h 4503 Louisiana
" Wm (Eagle Art Shop) r 320 Fir
" Wm H bgemnn Santa Fe r 4503 Louisiana
Darlow Wm A (Mary) acct h 4577 Florida
DARNALL ORTON E (Louise) V-Pres-Cashr Security Commercial & Savings Bank h 220 Juniper

WM. DARBY CO.

Wholesale and Retail BUILDING MATERIAL

Brick, Tile, Sewer Pipe, Drain Tile, Bear and Riverside Portland Cement

Arden Red Top Plaster

Lump and Hydrated Lime

Pioneer Roofing and Paper

Asphaltum

Plastite Water-Proof CEMENT

CALIFORNIA STUCCO Interior and Exterior

Telephone, Main 0192 204 Sixth and 536 L

ROLANDO

"Where You Will Live to Love"

BETWEEN UNIVERSITY AND EL CAJON AVENUES EAST OF EUCLID AVE.

OFFICE 1165 5th St.

PHONE Franklin 1341

W. E. KIER CONSTRUCTION CO.

813-14 First National Bank Building GENERAL CONTRACTORS - CALIFORNIA Telephone Main 2427

GREENWOOD MEMORIAL PARK

(SAN DIEGO'S PERPETUAL CARE CEMETERY)

OPERATED BY GREENWOOD CEMETERY ASSOCIATION

CEMETERY - COMMUNITY MAUSOLEUM - CREMATORY - COLUMBARIUM

FORTIETH AND IMPERIAL AVE.
TELEPHONE, MAIN 0477

**Klicka
LUMBER
COMPANY**

**LUMBER
AND
BUILDING
MATERIAL**

Thirtieth and
University

TELEPHONE
Hillcrest 1000

**A. B. C.
TRUCK
CO.**

**International
Express**

Everything in Line
of Moving, Packing,
Storing and Ship-
ping
Local or Foreign

400 West F St.
Main 7332

Customs Broker in
Connection

WM. KONRAD HARDWARE CO.
BUILDERS' HARDWARE PAINTS - ROOFING

Hay and Grain, Fuel and Feed, Building Materials
4827 UNIVERSITY AVENUE, EAST SAN DIEGO

Royal Electric Cleaners and Whirlpool Washing Machines
TELEPHONE, HILLCREST-2584

SCHUMANN-HEINK & CO. Inc.

"An Investment House of Complete Service"

FOURTH FLOOR COMMONWEALTH BLDG. TEL., MAIN 7157

SAN DIEGO CITY DIRECTORY (1927)

297

DAVIDSON—Cont
" Hilda E Mrs nurse Co Hosp h 3856 Orange av
" Howard auto electn r 2442 Market
" Hugh (Ella) plstr h 4456 Kansas
" Hyman W r 845 27th

DAVIDSON I T REALTY CO, H S Wolf Pres,
M L Davidson V-Pres, I T Davidson Sec-
Treas, Real Estate, Investments, Loans,
Insurance, Pacific Bldg 524 F, Phone
Franklin 4873

" Ida bkpr S D Sun r 1140 B
" Ida tchr Washington Sch r San Diego Hotel
" Isaac T sec-treas I T Davidson Realty Co
and sec Davidson's h 845 27th

" Ivan S r 1640 Bway
" Jas C (May) contr h 845 Glendale av
" Jno div supt S D Elec Ry Co
" Jno (Winifred) treas Spreckels Theatre h
3228 Carleton

" Jno (Martha) supt Mission Cliff Gdns h 1800
Adams
" Jno B (Cheviller E) h 3436 29th
" Jno E (Ruth H) adv counselor h 3164 Dove
" Jno E (Arta) mach USA Aviation Sta h 3948
Georgia

" Leona D Mrs h 912 Bush
" Lea pkr Showley Bros r 3846 Altadena
" May tchr r 3228 Carleton
" Merlin slsmn h 4559 Park blvd
" Moses L (Jennie) pres Davidson's h 915 25th
" Norman J P civ eng r 912 Bush
" Ora nurse r 3524 1st
" Peggy (wid H E) r 1227 B
" Selma musician r 915 25th
" Tex clo clnr 817 C r 935 Bway
" Walter B (Marina) USN h 2639 Columbia
" Walter F (Mary) USN Air Sta h 1738 33d
" Wm S clo clnr h 935 Bway

DAVIDSON'S, M L Davidson Pres, H S Wolf
V-Pres, I T Davidson Sec-Treas, General
Department Store, 845 5th, Phone Frank-
lin 1363

Davies Chas clk S D Cons Gas & Elec Co h 2165
2d
" Chas W (Nellie) rte supt Bay City Linen
Supply h 1936 Hornblend
" Dolores (wid E L) h 1245 10th
" Dorothy r 4270 Campus av
" Edgar G (Sarah) autos 1437 Bway h 1753 W
Lewis

" Frank E (Alice G) gro 1502 State h 3667 Ari-
zona
" Griffith M (Anna) h 3167 Hawthorn
" H Brooks acct Haskins & Sells r Churchill
Hotel
" Jno (Carrie) with Whiting-Mead Co h 2407 L
" Jno (Maude) carp h 4080 44th
" Lucille M Mrs h 4027 Ingalls
" Maude maid San Diego Hotel r 4060 44th
" Nan E clk F W Woolworth Co r 1245 10th

DAVIES-OVERLAND CO, E G Davies Pres,
Dealers Willlys-Knight and Overland Cars
1437 Broadway, Phone Main 3191

" Robt M meats 2210 4th h 1921 Beryl
Davis A slsmn Russ Lmbr & Mill Co r 4085
Hamilton

" A Clay (Clara) plstr h 946 33d
" A Herman (Olive) slsmn Barney & Rife h
3701 Herman av
" A Leaman (Julia K) pres Davis-Bonham
Mortuary h 4030 4th
" Aaron h 1851 Sunset blvd

" Aaron R C (Alty R) utilitymn W P Fuller
& Co h 744 21st
" Ada (wid L T, h 442 20th
" Ada Mrs slsldy Holzwasser Inc r Lincoln
Acres
" Adeline r 142 20th
" Albt L plmbr r 1213 Essex
" Alex (Belle) h 4768 35th
" Alice M r 129 Cedar
" Alva S (Violet; Balboa Laundry) and dept
mgr U S Grant Hotel r 3993 Illinois

" Amelia Mrs r 2576 L
" Amelia F Mrs h 3105 5th
" Andy G slsmn Pure Milk Dairy Co r 2204
Island av
" Anna A (wid O F) h 1821 Cable
" Anna S osteo 524 B R 524 h 1166 24th
" Annie smstrs Holzwasser Inc r 3659 Van
Dyke av

" Arth (Tillie) mech A E Parrish h 43 18th
" Arth J slsmn Simon Levi Co r National City
" Augusta Mrs r 2507 4th

DAVIS BAKER CO (Richd D Davis and Har-
rison R Baker) Alfred O Merrick Mgr,
Realtors, 636 Spreckels Theatre Bldg,
Phone Main 3165, Branch Marlborough
drive so cor Hilldale (See page 133)

" Benj h 4642 Muir av
" Benj B (Art Hotel) h 1247 Columbia

DAVIS-BONHAM MORTUARY, A L Davis
Pres, H L Bonham V-Pres, B W Bonham
Sec, 1752 4th, Phone Main 2424

" Britton (Eliz) h 4130 48th
" Buelah r 1319 5th
" Byron E h 435 68th
" C S r 830 6th
" Carl (Amelia A) h 1872 W Columbia
" Carl clk r 1317 1st
" Carl (Vella) slsmn h 4728 Niagara av
" Carl (Amelia) USN h 1651 Puterbaugh
" Carl waiter r 1825 Newton av
" Carl H clk Price Motor Car Co
" Carlston C r 2538 San Marcos av
" Chas clk Pan American Petroleum Co
" Chas A (Pearl) h 3054 Juniper
" Chas B fish balt 403 5th r 903 S 27th
" Chas M (Anna D) h 3586 30th
" Chas M (Edith) gro 1335 81st
" Chas W (Emma A) h 3604 Georgia
" Chas W (Hazel) mach S D & R Ry r 4301
Taylor

" Clara (wid Edw) r 2111 29th
" Clarence h 1140 20th
" Clarence mech I E Settle r 2659 Logan av
" Claude M slsmn Ed Fletcher Co r Grossmont
" Cliff R (Pearl) inspr S D Cons Gas & Elec
Co h 4143 Mississippi
" David W (Ida) h 3576 Mountain View dr
" Dorcas A with S D Sun r 4212 Cleveland av
" Dorothea W clk Met Life Ins Co r 3105 5th
" Dorothy M clk S H Kress & Co r 4258 37th
" E Ray (Gertrude) slsmn h 1917 Madison av
" E Roy carp h 3838 40th
" Earl h 2155 Columbia
" Earl auto mech r 1432 1st
" Earl A (Ora R) barber E E Martens h 3851
42d
" Earl F (Florence) chauff h 3522 Van Dyke av
" Edith Mrs h 275 S 36th
" Edw C (Mary M) lab h 4400 Woolman av
" Edw F (Margt) slsmn Natl Cash Register Co
h 3986 32d
" Edw G (Anna) auto mech h 4220 Kansas

**C. W.
FORREST**

DISTRIBUTOR FOR

John W. Masury
& Son

**PAINTS and
VARNISHES**

Interior Decorating
and Painting

CONTRACTOR

Wall Paper and
Paper Hanging

Fresco Work

3900 Fourth St.

Telephone
Hillcrest 1454

**"MOVED
BY
HECK"**

**PACKING
SHIPPING
STORAGE
BAGGAGE**

**EXPERT PIANO
MOVERS**

**Heck Transfer
& Storage**

Main Office
1110 Broadway
Main 4826

Warehouse—
1031 14th Street

AVELDSON INSURANCE AGENCY
A POLICY FOR EVERY HAZARD

543 Spreckels Building--121 Broadway

Phone, Franklin 5213

IF IT'S INSURANCE "Remember Gist" GILMAN A. GIST AGENCY

"Insures Everything Against Anything"

Phone, Franklin 5546 444 Spreckels Bldg., 121 Broadway

Beacon Hill Nursery

OSBORN G. AUSTIN
Proprietor
GENERAL NURSERYMAN AND LANDSCAPE ARCHITECT

Member California Nurserymen's Association
California Avocado Ass'n

Grower to the Trade—Wholesale and Retail

FRUIT TREES OF ALL VARIETIES

NURSERIES—16th, cor. Highland
National City and at Encanto

PIONEER TYPESETTING COMPANY

L M
I N
O T
Y P
E E

COMPOSITION

859
Second St.

SAN DIEGO CITY DIRECTORY (1927)

298

DAVIS—Cont

"Edw J P (Agnes) slsmn h 4857 Circle dr
"Edw L (Josephine) eng H G Fenton h 4157 Orange av
"Edw L (Addie M) mgr Chas G Moore Co r 3791 Imperial av
"Effie drsmkr r 4009 1st
"Eliz M (wid W H) h 1744 3d
"Eliz McM r 4258 37th
"Ella (wid Smith) h 4419 Alabama
"Ellamae r 442 20th
"Elmer J (Mattie) phys 2875 Univ av h 3442 31st
"Ernest C (Ethel) carp h 248 29th
"Esther clk r rear 2679 Imperial av
"Esther Mrs h rear 2679 Imperial av
"Ethel Mrs clk h 3522 42d
"Ethel C Mrs mlnr 3386 30th
"F truck driver R E Hazard Contracting Co
"Fannie E (wid F A) r 1021 Essex
"Fay R Mrs h 1602 Linwood
"Florence nurse Co Hosp
"Florence A clk S D Cons Gas & Elec Co r 1245 13th
"Frank B (Eliz) h 3914 Falcon
"Frank E r 4883 Bancroft
"Frank E (Mary J) blksmith 203 G h 2012 Madison av
"Frank J (Mary) mach Campbell Mach Co r 626 Eugenia
"Frank L with Bank of Italy (Union Br) r 1317 1st
"Fred whsmn Calif Packing Corp r 1305 6th
"Fred A (Helen) slsmn h 3927 Hamilton
"Fred C (Adeline) carp h 3548 37th
"Fred H (Carrie E) plmbr h 1327 Torrence
"Geo E (Sadie) slsmn Calif Outing Co h 1539 Grand av
"Geo M (Jessie) USN h 4048 34th
"Geo R (Hannah E) h 435 68th
"Geo R (Mabel) chauf h 2844 Clay
"Geo R lab S D Cons Gas & Elec Co r National City
"Geo S (Ida M; Marine View Apts) h 2100 1st
"Geo W clk r 435 68th
"Geo W grinder S J Wines Coffee Co r Encanto
"Gertrude G with Marston Co r 442 20th
"Gertrude J Mrs tchr Florence Sch r 1917 Madison
"Girda C asst cashr Wiley B Allen Co r 3386 30th
"Grace tchr r 3442 31st
"Harry (Helen) h 4139 Kansas
"Harry (Dawn) bldg contr h 3659 Van Dyke
"Harry collr h 3671 Wightman
"Harry B (Eliz) slsmn h 2237 33d
"Harry B (Florence D) USN h 3714 46th
"Harry M (Betty R) bkpr Qualitee Dairy Products Co h 1717 W Walnut
"Harry S delineator A M Southard Co r 646 A
"Hazel phone opr S D Cons Gas & Elec Co r 1759 2d
"Helen Mrs r 1516 1st
"Helen clk r 1207 G
"Helen A sten h 2244 3d
"Helen G Mrs r 3214 Trumbull
"Helen L clk Klaubner Wangenheim Co r 3671 Wightman
"Helen M sten S D Cons Gas & Elec Co r 1744 3d
"Henry r 437 J
"Henry (Fannie B) porter Santa Fe h 2926 N
"Henry B lab h 1339 33d

"Herbt (Alta) bkpr h 3123 28th
"Herbt B (Mae) carp h 3065 Elm
"Hugh r 1806 J
"Icye L r 3181 Imperial av
"Isaac T r 3576 Ray
"Izer real est 121 Bway R 423 r Pine Valley
"Izer Co (O L Holt D S Simison) candy mfrs 502 7th
"J Chas (Mary B) electn h 244 S 40th
"J H sub formn Harbor Master
"J L barber Moler Barber College r 2203 B
"Jas (Grace) electn h 3176 Boston av
"Jas linemn S D Cons Gas & Elec Co r 649 7th
"Jas (June) USN h 4235 35th
"Jas B h 4262 44th
"Jas B (Ida) carp h 4851 Narragansett av
"Jas H (Jessie) h 142 20th
"Jas L Rev (Emma L) pastor Gospel Tabernacle h 3671 Park blvd
"Jas M r 1717 W Walnut
"Jane r 3752 7th
"Jasper A washer A J Lester r 3082 Webster
"Jefferson L (Carrie C) h 1848 Cypress av
"Jessie tchr r 3928 1/2 Park blvd
"Jessie E bkpr FIRST NATIONAL BANK r 3928 1/2 Park blvd
"Jessie H Mrs h 741 Sutter
"Jno (Ethel B) h 3128 Imperial av
"Jno (Maude) h 1317 15th
"Jno fruit grader r 5280 Groveland av
"Jno lab r 414 G
"Jno pnt r 1632 4th
"Jno C (Harriet) auto repr 2710 L h 221 27th
"Jno E (Mayme) carp h 3572 Nile
"Jno G (Beatrice) auto mech h 3569 Boundary
DAVIS JOHN L (Mary J) Business Manager
San Diego Army and Navy Academy, h 1876 Garnet av nw cor Lamont
"Jno L (Mary W) clo clnr 1032 10th h 127 Fair View
DAVIS JOHN L Jr Major (Dorothy) V-Pres-Commandant San Diego Army and Navy Academy, h 1816 Emerald cor Lamont, Pacific Beach
"Jno M h 3928 1/2 10th
"Jno M dept formn Swift & Co r National City
"Jno T (Ruby) USN h 3034 K
"Jno Y rubber stamp mkr h 2839 Chestnut
"Jos (Emma) lab h 37 24th
"Jos E (Francis) USN h 4446 39th
"Jos E (Jessie) USN h 2337 Lincoln av
"Jos L (Kattie) dispr Yellow Cab Co h 1220 17th
"Josephine Mrs r 3127 Maple
"Katie M (wid David J) h 4069 Texas
"L S (Beatrice) lndy h 3993 Illinois
"Laura maid 2055 Sunset blvd
"Leone Mrs h 3439 5th
"Leslie J chauf Yellow Cab Co r 142 20th
DAVIS LESTER R (Esther), Lincoln, Ford and Fordson Dealer, Sales and Service, 4141 University av, Phone Hillcrest 1549, h 4145 43d
"Louzette r 2111 29th
"Lucy r 5280 Groveland av
"Lucy Mrs h 1029 K
"M C formn S D Cons Gas & Elec Co r 346 Kalmia
"M H slsmn F H Schneider r National City
"M O clk Pan Am Pet Co r 1317 15th
"Mabel E clk Holzwasser Inc r 3531 Newton
"Margt nurse r 1468 1st
"Marian sten r 3442 31st

Maytag Washers
Hoover Cleaners
Simplex Ironers
Electric Ranges
Sewing Machines

WIRING

LIGHTING FIXTURES

MOTORS

Southern Electrical Co

3rd and "E" Franklin 1375

SAN DIEGO CITY DIRECTORY (1927)

299

DAVIS—Cont

"Marian T (wid E T) h 4163 Chamoune av
"Marjorie R tchr Woodrow Wilson Jr High Sch r La Mesa
"Mary Mrs clo prsr H L McDonough r 127 Fairview
"Mary E r 2414 San Marcos
"Mary T (wid J B) h 3477 Mountain View dr
"Mattie Mrs h 3611 Indiana
"Maude solr Union-Tribune r 1317 15th
"Maude B tchr r 3926 1/2 10th
"Merlyn H (Myrtle I) slsmn h 3506 42d
"Mervin r 1317 15th
"Mollie (wid C A) h 3082 Webster av
"Morgan C (Eliz R) h 3784 Georgia
"N B r 757 11th
"N B mfrs agt 145 W Market
"Natalie V bkpr Pantages Mills Shreve & Co h 2164 2d
"Nettle S (wid C W) h 3937 10th
"O K (Betty L; Dad's Tire Shop) h 124 W Beech
"O N A USN Air Sta
"Oliver C h 1406 3d
"Omar N caretkr Am Legion r 140 Arbor dr
"Oscar C (Ruth) lab h 163 21st
"Oscar C (Ruth) slsmn h 4036 30th
"Owen (Josephine) h 1016 1/2 A
"Pansy waiter r 142 20th
"Paul E (Leonora) plstr h 160b 22d
"Paul T machhd C R McCormick Lmbr Co r 442 20th
"Philson E (Patricia) gdnr City Pub Schs h 4124 Florida
"Ralph formn Kelley Lndy Co h 2071 Columbia
"Raymond mach Benson Lmbr Co r 1104 44th
"Raymond N (Ruth) slsmgr L R Davis h 2227 Lincoln av
"Rena S r 3128 Imperial av
DAVIS RICHARD D (Davis-Baker Co) 636 Spreckels Theatre Bldg
"Robt jr carp r 3442 47th
"Robt C lab h 1416 Market
"Robt J USN Air Sta
"Robt L (Lena) USN h 439 25th
"Robt M dept mgr Holzwasser Inc h 2309 5th
"Robt W (Minnie M) carp h 3442 47th
"Robt W jr msngr FIRST NATIONAL BANK r 3442 47th
"Roland E (Grace) mgr Airway Sanitary System of Home Cleaning h 3820 T
"Roy R stagehnd r 3614 Arnold av
"Roy T (Bernice M) dept mgr Holzwasser Inc h 2964 Columbia
"Saml C (Mary) h 4375 Georgia
"Saml J h 1157 23d
"Sarah Mrs r 4850 Marlborough dr
"Scott (Sena) lab h 5280 Groveland av
"Scott V h 2116 C
"Sena A Mrs bkpr Russ Lmbr & Mill Co h 5280 Groveland av
"Sidney L (Anna) carp h 2048 Front
"Stephen M (Alice) h 3639 Alexia pl
"Steph S h 3623 Eugene pl
"Sterne r 1157 23d
"Susanna cashr Balboa Theatre r 3623 Eugene pl
"T Olin (Willie) clk Standard Oil Co h 3069 E
"Tarrie S h 3755 Pershing av
"Theo J (Ethel M) chauf Southwestern Gro Co h 4742 33d
"Theresa J r 3477 Mountain View dr

"Thos h 1846 Island av
DAVIS THOMAS A COLONEL (Bessie T) Pres San Diego Army and Navy Academy, h cor Lamont and Emerald
"Tillie Mrs smstrs Mission Uphol Mfg Co r 4525 Boundary
"Truman driver Century Lmbr & Mill Co
"Vannoy baker Bishop & Co h 1501 5th
"Vera tchr r 3242 Grim av
"Vernon D whsemn S D Poultry Assn r 912 26th
"Vernon E r 442 20th
"Virgil r 903 S 27th
"W lab C S Hardy
DAVIS W JEFFERSON (Beatrice) Attorney-at-Law, Room 1123-A John D Spreckels Bldg, Phone Main 2857, r Hotel del Coronado
"Wallace W (Claire) h 1848 Lyndon rd
"Walter J r 2538 San Marcos av
"Walter J (Stella) sec Simon Levi Co h 3243 Grim av
"Wells captain S D & Coronado Ferry Co
"Wilbur F h 3729 Texas
"Willard L r 4851 Narrangsett av
"Wm asst F G Ward r 560 7th
"Wm (Helen) lab h 1207 G
"Wm lab City Operating Dept r 1812 Columbia
"Wm (Blanche) shtmtlwr h 3827 Cottonwood
"Wm C (Marjorie) furn 3784 30th
"Wm E collr Kileka Lmbr Co r 1811 Adams
"Wm H clk Pan Am Pet Co r 1421 Grove
"Wm J (Isabel) meat ctr Olson & Sons h 3011 32d
"Wm J USN r Ft Rosecrans
"Wm L (Amelia) slsmn Swift & Co h 4258 37th
"Wm L (Florence) storekpr S D Cons Gas & Elec Co h 1245 13th
"Wm L turner Western Lmbr Co r 1016 13th
"Wm M (Erie) lab h 440 27th
"Wm P millmn Century Lmbr & Mill Co
"Wm R (Ellen) h 3881 42d
"Wm T (Helen) lab S D Cons Gas & Elec Co h 649 12th
"Wm T (Maude L) prsmn Union-Tribune h 1530 Union
"Wm W supt G R Daley r 1848 Lyndon rd
"Wilton R printer Berneker Bros
Davison Clyde (Martha C) barber h 3659 Cherokee av
"Effie D r 1480 Bway
"Edna Mrs clk Motor Hdw & Equip Co r 1262 1st
"Estella Mrs nurse h 3730 Dalbergia
"Hal lab r 3164 Woolman av
"Hannah P Mrs librarian emeritus S D Pub Library h 442 Date
"Irwin S (Blanch) carp h 3224 Dwight
"Davy Lloyd H (Grace) driver h 3962 10th
"Dawes Ella A compt opr Heller's r 3788 29th
"Ernest L sten S D Elec Ry Co r 3788 29th
"Mabel J sec-treas Kelsey-Jenney Coml College Inc r 3788 29th
"Robt E L (Jean) millmn Irwin & Co h 3788 29th
"Dawkins Essie B Mrs slsldy h 4575 38th
"Jas troublem S D Cons Gas & Elec Co r Lakeside
"Dawley Kate Mrs smstrs Lory Cing & Dyeing Co r Pt Loma
"Dawn A N eng Commonwealth Bldg r 4647 Larkspur

RAYMUND V. MORRIS, Inc.

HUDSON AND ESSEX

FRONT and B
Phone, Main 6161

FENCING
MISSION ORNAMENTAL IRON & WIRE WORKS

AL NELSON, Prop.
1785 Logan Av.
PHONE Main 6595

PIERSALL
ESTABLISHED 1911
REAL ESTATE

BEACH PROPERTIES
FIRE INSURANCE

Phone, Bayview 0039
LOMA HOTEL BLDG.
2217-2225 ABBOTT ST.
OCEAN BEACH, CALIF.

Since 1886
San Diego's Leading
Men's and Boys'
Outfitters

"LION"
CLOTHING CO.
Southeast Corner Fifth and "E"

Where You Always
Pay Less for Clothing
Furnishings and Shoes
of Quality

Los Angeles
San Francisco
Oakland

HUNTER, DULIN & Co.

Pasadena
Santa Monica
Hollywood

GOVERNMENT, MUNICIPAL AND CORPORATION BONDS

Fourth Floor, First National Bank Building

Phone, Franklin 2174

D. E. THOMPSON LUMBER COMPANY

EVERYTHING IN BUILDING MATERIAL

PHONES HILLCREST 7112 -AND- 7113

SERVICE QUALITY
UNIVERSITY -AT- Thirty-Fifth SAN DIEGO

PURE MILK DAIRY CO.

Manufacturers and Distributors of

Purity Dairy Products

Cottage Cheese
Ice Cream
Butter
Cream, Milk
Buttermilk

12th & K Sts.

Phone Main 9111

Butter & Egg Dept.
701 Fifth Street
Main 0411

SAN DIEGO CITY DIRECTORY (1927)

300
Daws Archie L h 2431 30th
" Mary M (wid Henry) r 2431 30th
Dawson Albt C (Doris A) mech Powell Motor Co h 253 Southlook av
" Almyra tchr State Teachers College r 4453 47th
" Boyd (Minnie) h 4593 Georgia
" Chas W clk Owl Drug Co r 1341 10th
" Don D slsmn Holzwasser Inc r 1434 5th
" Edna waiter U S Grant Hotel h Belden Apts
" Edna M clk Pure Milk Dairy Co r 1038 10th
" Edw P h 3881 5th
" Eliz (wid Isaac) r 3719 Landis

DAWSON FUNERAL HOME (J M Dawson)
607 National av, Phone National 371 (See page 74)

" Geo H (Alice) carp h 2042 Albatross
" Geo H (Matilda) lab h 3227 N
" Geo H (Mary) plstr h 3045 Martin av
" Geo S lab h 820 W Juniper
" Gordon M (Clara) h 3971 Franklin av

DAWSON JAS M (L Blanche; Dawson Funeral Home) r 12 E 6th, National City

" Jennie nurse r 3628 Pershing av
" Jesse (Eliz) clk Maydole-Smith F & P Co h 3622 Quince
" Jno H (Irene) mech h 1832 Julian av
" Jno T (Celia) sec-treas Independent Gro Co h 4453 47th

DAWSON JNO W (Lida) Office 3880 Fairmount av, h 3877 Highland av
" Juanita M clk S H Kress & Co r 3346 Bancroft

" Laurel r 4453 47th
" Martha A Mrs maid h 3881 5th
" Mary (wid Jno) r 3778 Louisiana
" Minnie E Mrs (Latoria Hotel) h 923 Island
" Orval (Ethel) truckmn City Pub Schs h 3749 National av

DAWSON R T CO, R T Dawson Pres and Genl Mgr, Exclusive Pontiac Dealers of San Diego, 435 W Broadway cor Columbia, Phone Franklin 3191 (See page 29)

" R T Co used car dept 420 W Bway
" Ralph F (Gladys) ball player h 2904 Bancroft

DAWSON RICHARD T (Henrietta A) Pres and Genl Mgr R T Dawson Co, h 3901 St James pl

" Rita clk Ind Gro Co r 4453 47th
" Robt T (Ethel) h 4333 Maryland
" Robt T clk R T Dawson Co r 3901 St James pl

" Rosie matron S D Children's Home h 3457 5th
" Russell S clk Machinery Pipe & Supp Co r 82 San Miguel

" Selmon J (Ella) lab M B Amusement Center h 3346 Bancroft

" Tom G printer 751 3d r 5065 1/2 Brighton
" Vera Mrs clk r 82 San Miguel av
" Wayne E (Effie) inspr S D Elec Ry Co h 2632 L

" Wayne S actor r 3346 Bancroft
" Wm (Mary A) r 2415 E
" Wm A steel wkr r 3945 Utah
" Wm F Rev (Lena) h 5060 Muir av
" Wm I h 3843 Delta
" Wm L (Cath M) h 1468 C
" Wm L r 5060 Muir av
" Wm O musician r 3346 Bancroft

Day Alice nurse r 3134 Webster av
" Aline sten r 3134 Webster av

" Amos C (Margt) clk h 3768 4th
" Amos T (Bessie) prsmn Union-Tribune h 3416 31st

" Arth r 1811 Adams av
" Chas L h 2920 Lincoln av
" Clara S Mrs h 302 Thorn

" D L USN Training Sta r 3036 Goldsmith
" Davis electn O W Karf
" Dollie E (wid Chas) h 3134 Webster av
" Edna Mrs (Hat Hospital) h 4029 1/2 30th
" Eliz (wid Chas) h 4120 Swift av
" Ella (wid B A) h 1668 National av
" Elva H clk S D Cons Gas & Elec Co r 3356 33d

" Floy beauty parlor 1144 25th
" Frank carp h rear 4210 Boundary
" G P Fredk r 204 W Walnut av
" Geo inspr S D Cons Gas & Elec Co r 4717 Brighton

" Gladys E sten Shallenberger & McCagg r 4120 Swift av
" Harry (Jocelyn) cement wkr h 3840 Menlo
" Hazel h 1237 Pennsylvania av
" Herb C lab Fenton-Parker Material Co r 3134 Webster av
" Homer G (Blanche) real est 524 G R 601 r La Mesa

" Horace B (Mary R) h 140 Walnut av
" Howard E patrol inspr U S Border Patrol r Descanso
" Jack P (Lucetia) asst ydmn Shell Co h 3142 Webster av
" Jno (Mabel) slsmn h 3231 K
" Jocelyn G Mrs sten D O Chamberlin r 4450 38th

" Kath clk r 3134 Webster av
" Madeline A O r 2854 Lincoln av
" Maria P Mrs h 3370 29th
" Marion D (Elva) electn h 3356 33d
" Millard A (Pearl) clk Union Oil Co h 602 19th

" Nellie Mrs h 2844 G
" Roscoe C (Ella M) driver Vernon Distrib Co h 1625 Robinson av
" Saml B (Annie) h 2854 Lincoln av
" Saml E (Lola) trucker h 3416 Nile
" Sarah J B (wid Preston) r 4251 Trias
" Simeon (Mary F) poultrymn h 2863 Bway
" Thomas r 1044 22d
" Thos M pntr H V Lee & Co r 314 E
" W Durbin (Julia) phys USN h 4406 Alabama
" Wm (Clara; Carleton Hotel) h 804 3d
" Wm A (Zoa D) mot pict opr h 1635 6th
" Wm D C USN Hosp r 4406 Alabama
" Wm H (Edna) carp h 4029 1/2 30th

DAY & NIGHT CLEANERS & DYERS (W L Dave), Pressing, Alterations, Hats Cleaned and Blocked, Delivery Service, 1351 5th, Phone Franklin 3431

Dayley Verne T (Carrie) slsmn h 4411 Idaho
Daynes Wallace J (Gladys) inspr S D Cons Gas & Elec Co h 4520 Hawley blvd
Dayton Arch S clk r 480 Elm

" Ira E (Daisy) mech h 1910 State
" J A Jan Salvation Army r 739 2d
" Richd (Harriet) pntr h 3741 Marlborough av
" Rosalie F r 4112 Eagle
" Scale Co J E McCorkle mgr 813 F

DAYTON WALTER S (Florence M), Business Manager San Diego Sun, h 4112 Eagle

Deach Ivan Jr clk T H Shore
Deacon Chas R (Alma M) auto mech W E Shaw Co h 3780 Nile
" Clara E Mrs clk City Pub Schs h 3686 Eagle



J. K. WARD & CO.

SAN DIEGO COUNTY DISTRIBUTORS OF

DU PONT PAINTS - DUCO AND VARNISHES

PHONE, MAIN 6941

1266 FOURTH ST.



SAN DIEGO CITY DIRECTORY (1927)

DEACON DANIEL A (Margareta) Plumbing and Heating, 851 7th, Phone Main 0680, Branches 7836 Herschel, La Jolla, Phone La Jolla 90, and 3328 Adams av, Phone Hillcrest 1092, h Barcelona Apts 326 Juniper (See right bottom lines and page 122)

" David H (Helen) plmbr D A Deacon h 315 W Ivy
" Frank P clk Holland Hotel
" Hubert A (Nola) photog 524 B R 321 h 2872 El Cajon av
" Matilda A (wid Jno) h 2636 Polk av
" Deakin Jas W (Cora; Federal Pharmacy) r 563 22d

DeAlonso Genebra Mrs h 1371 10th
Deamude Dean lab Desert Express
Dean Alfretha sten Assoc Charities of S D r 4615 Bancroft

" Burt J (Jessie D) h 3812 Herman av
" C L clk Hotel Olive
" Chas porter Salvation Army r 739 2d
" Danl T (Clara) trainmn S D Elec Ry Co h 4683 Iowa
" Dorothy beauty parlor 4136 Park blvd r 4204 Georgia
" Edwin G (Kath) ad comp S D Union h 3760 Bancroft

" Eliz J drsmkr h 3910 Eagle
" Ethel L Mrs nurse h 609 S 39th
" Geo W (Annabelle) gro 1315 Market
" H C pantrymn r 1432 1st
" Harry (Margt) driver A H Chapman h 1925 La Jolla av
" Howard S (Grace B) h 2309 Bancroft
" Jennie mntr r 4615 Bancroft
" Jno (Sadie) baker h 1718 Hornblend
" Jno chauf Yellow Cab Co r Pacific Beach
" Julia Mrs sten r 1501 5th
" Leonard B (Myrtle) auto washer Reid Wal-lace h 2542 Margin
" Lynn N (Edith) batteries 3026 Upas h 4431 35th
" Nola Mrs h 110 Laurel
" Paul G (Lydia) hosemn City Fire Dept h 4153 Texas
" Raymond B (Helen W) lino opr S D Union h 1566 10th

" Rosetta E waiter h 3910 Eagle
" Ruth Mrs h 4204 Georgia
" Seward (Eliz) carp h 4615 Bancroft
" Wm H (Evelyn) bkpr h 4484 Utah
" Wm H (Rafael) lab h 1309 K
" Deanda Rafael nurse r 3903 Portola pl
" Deane Jeanne nurse r 3903 Portola pl
" DeAngelo Angelo (Julia) gro 1895 India h 730 W Hawthorn

Dearborn Dorothy r 3667 Villa ter
" Gertrude D (wid H S) r 3667 Villa ter
" Merle C (Theresa) radio supt Miller Bros h 3667 Villa ter
" Morris L (Edna) auto wheels 1220 2d h 4205 45th
" Theresa slsldy Hidy-Ryan Co r 3667 Villa ter
" Wm T USN h 4218 Winona av
" Deardorf Hazel tchr r 1839 Altura pl
" Jno C dftsmn r 1839 Altura pl
" Robt W (Mary) treas Ideal Grocers Inc h 1839 Altura pl
" Deardorf Frank E mach S D Marine Constr Co h 271 36th
" Ivan G clk Froom-Emery Co r 4139 Swift av
" Raymond A house mgr Bush Egyptian Theatre r 4139 Swift
" Dearing Chas G (Marle V) slsmn r 4043 37th

" Frances (wid C H) h 4430 Texas
" Helen matron h 403 S 30th
" Joy L clk Avenue Pharmacy r 1120 W Lewis
" Lillian r 4430 Texas
" Oliver mech r 726 1/2 5th
" Tallman (Clara M) lab Park Dept h 230 W Cedar
" Wm L (Ella) depy City Assessor h 4043 37th
Dearlove Grace J h 2642 5th
DeArmond Ross F ad comp S D Union r 1615 3d
DEASY D, General Insurance Room 422, John D Spreckels Bldg 625 Bway, Phone Main 9478 h 405 Date (See page 94)
DEASY DELIA h 405 Date, Phone Franklin 2811
" Kath G sten A E Roberts Investment Co r 405 Date
" Margt M r 405 Date
" Mary (wid Michel) h 405 Date
" Nell E bkpr Harry Fisher & Co r 405 Date
Deatherage Reece pntr r 1442 10th
Deatherage Dale S (Myrtle; Deatherage & Ryan) r 1620 F
" & Ryan (D S Deatherage E P Ryan) cigars 615 6th
Deatrick Clare C (Evelyn) driver S D Cons Gas & Elec Co h 1620 Robinson av
Deaver Ernest E (Hilda) pntr h 4771 Felton
" Fryson (Vessie M) USN h 3778 39th
DeBard Murrell nurse r 1468 1st
De Barris Frank h 3727 Bervy
De Barrow Geo A (Tenie) h 4085 Wilson av
De Barrows Richd (May) shoe rpr 3020 Imperial av
de Bauviere A M Mrs music tchr 640 Bway R 19
de Belloy Ludovic A (Angelus Hotel) h 1060 4th
De Boer Albt (Mary) plmbr h 717 Sutter
" Henrietta A Mrs h 4775 Del Monte av
De Bold Geo H (Harriett) auto mech S D Garage h 4189 Cherokee av
De Bord Floyd F chauf h 326 B
De Bose Benj J (Mary) lab h 26 31st
de Bourgneuf E Rousseau (Mary) tchr h 4730 Boundary
De Bray Fred reprmn Rubins Furn Co r Highland Ranch Mission Valley
De Burn Eug (Manie A) h 3828 31st
" Guy R h 3932 Dove
" Raynor reporter S D Sun r La Mesa Heights
Debus Adalina r 727 15th
" Frank lab S D Cons Gas & Elec Co r 727 15th
" J H carp S D Cons Gas & Elec Co r 727 15th
" Jose (Florence) farmer h 727 15th
De Camp W Frank (Anita A) bldg contr 4188 Ohio
De Campo Ventura Mrs h 1817 Logan av
Decaro Giacinto (Angelina) h 2086 Franklin
" Jas lab C S Hardy r 2086 Franklin av
De Castro Eug F clk r 3737 Mississippi
De Cauda Jno waiter M V Martin r 825 5th
Deck Frank (Anna C) h rear 4129 Georgia
Deckard Geo O (Willis A) carp h 3230 40th
" Gladys r 3230 40th
" Orville K r 567 Beacon dr
Decker Benton W (Edwina) USN Traning Sta h 3046 Homer
" C mech Sutherlands Stage r 602 19th
" Chas F (Anna) dftsmn City Operating Dept h 3841 India

ROBBINS RUBBER CO.

T I R E S

DISTRIBUTORS OF
NORWALK AND AMERICAN-AKRON TIRES
Retreading and Vulcanizing
1st and B
Phone, Franklin 3879

MAYER & BOYCE

644 7th St.

Phone, Main 1853

Agents for...

Pomona Manufacturing Co.

Holler Elevators

Cutler Hammer Mfg. Co.

Electrical Supplies

Motor Repairing

Elevator and Electrical Contractors

FRED C. SILVERTHORN & SONS

HAY GRAIN SEEDS WOOD COAL FERTILIZERS

1501 MARKET STREET TELEPHONE, MAIN 7151

GEORGE F. OTTO & SON, FLORISTS AND NURSERYMEN

NURSERIES AND TRIAL GROUNDS—Chula Vista and 35th Street and National Avenue
Phone, Main 2871

FLORAL DEPOT

7th St., S. W. Corner B

PHONE
Main 0137

Los Angeles
San Francisco

WM. R. STAATS CO.

ESTABLISHED 1887

GOVERNMENT, MUNICIPAL AND CORPORATION BONDS
410 UNION BUILDING

Pasadena
San Diego

FRANKLIN 4209

C. N.
WOODWORTH

REALTOR

REAL
ESTATE

INSURANCE
FINANCING

BETTER BUILT
HOMES

909 Seventh
Main 7031

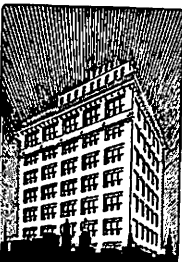

ELECTRIC BLDG.
SIXTH AND E STS.
Sunset
Engraving
Company
SAN DIEGO CALIFORNIA

"We occupy the
entire ninth floor
Every employee
a skilled artisan"

DRAWINGS
AND
ENGRAVINGS
FOR EVERY
PRINTING PRESS PURPOSE.
MAIN 1517
WE DO OUR BEST
TO SERVE YOU

SAN DIEGO CITY DIRECTORY (1927)

302

DECKER—Cont

" Evalyn A phone opr Pickwick Terminal Hotel
r 4619 North av
" Frank H (Margt) ins 432 C R 18 h 4479
Mentone
" Fred W (C Ruth) C S pract 1007 5th R 809
h 3676 3d
" Gordon (Emma) inv h 1840 W Montecito
way
" Grace E (wid E C) h 4619 North av
" Harry E (Nina) real est 1025 7th h 515 Penn-
sylvania av
" Herbt L (Bessie) ydmstr Santa Fe h 3070
Redwood
" Hy P (Laura) h 4783 Hawley blvd
" Leonard E clk Union Title Ins Co r 3827
Marlborough av
" Lloyd H lab USA Aviation Sta r 4619 North
av
" Margt sten Motor Hdw & Equipt Co r 3552 1/2
5th
" Mercedes r 3341 India
" Philip S (Eliz) USN h 5049 Narragansett
av
" Ransom (Kate) fur rms 1218 Union
" Roy E (Clara) millmn Schlefer & Sons h
3827 Marlborough av
" Wm L stove repr E H Wright h 3345 Her-
man av
De Cente Lawrence (Anna) gro 1897 National
av
de Cigare C Mrs h 3027 Polk av
De Cis Alice H Mrs r 1851 Sunset blvd
De Closs H A mech C E Gustafson
De Conza Pedro (Maria) fishermn h 2239 Co-
lumbia
Decota Dock h 1815 Swan
De Cou Wm (Etta M) blksmith Pure Milk Dairy
Co h 830 12th
De Courlon Adine Mrs h 1441 10th
De Cunea Grace O sten S D & A Ry Co r 134
W Hawthorne
Dedrick Arth (Caroline L) bldg contr 4232
Florida
" May Mrs r 1806 J
" Rosa E (wid Wm M) h 3769 Wilson av
Dee Geo H candler Poultry Producers of S D
r 2142 Imperial av
" H M tchr S D Army & Navy Academy
Herbt r 2142 Imperial av
" O chauf Maydole-Smith F & P Co
" Wallace R candler Poultry Producers of S D
h 2142 Imperial av
" Walter R candler Poultry Producers of S D
r 1014 44th
Deeble Wm D (Maude W) h 3140 3d
Deeds Earl C (Alice) brklyr h 1919 29th
" Philip M brklyr r 4269 39th
Deely Wm J (Gertrude B) hosemn City Fire
Dept h 1720 Evergreen
Deem Andw J (Bertha) carp r 1741 Front
" Lawrence E (Lena) garage 3255 5th h 811
W Pennsylvania av
DEEMS RALPH F (Orilla), Mgr Hunter, Dulin
& Co, Bonds—Government, Municipal and
Corporation h 1955 Sunset blvd
Deere Gilbert D tchr San Diego High Sch r
University Club
DEERE JOHN TRACTORS, Paul A Giraud
Distributor 688 3d sw cor G, Phone Frank-
lin 2752
Deerfield Wm H h 856 17th
Deering Anna G (wid Jas) r 2084 Kearney av

" Jos H (Eliz M) mgr Casa Grande Apts h
1751 Univ av
" Martha M (wid Wm) h 1521 Blaine
" Tam (Ivah E) exec sec Community Service
of S D h 4316 Sierra Vista
" Verne P (Cherry) slsmn h 1728 1/2 Meade av
" Wm R electn Fred Burns r 1521 Blaine
Deerr Ethel M h 3915 Falcon
Deery Jno A (Lucy) clk Western Metal Supp
Co h 4540 34th
Dees Alvin A USN r Ft Rosecrans
Deese R R USMC r Quarters 8
de Estavello Galena r 2527 L
" Maria E Mrs h 2527 L
Deeter Edgar A lab USA Aviation Sta
" Ora C (Josie A) carp h 3706 44th
Deewall Lorin W (Fay) civ eng Watson, Valle
& Gough Inc h 4363a 39th
De Falco Francisco E (Etienne) gro 349 West
F
De Fond Wm E (Eleanore) carp h 4320 Central
av
De Foney Clinton G (Ida) phys USN h 9909
4th
De Ford Cora F Mrs h 326 Juniper
" Geo W r 509 12th
" Jno lab S D Lmbr Co r 1326 10th
De Forest Frank (Ethel) plmbr h 4357 39th
" Geo D clk r 1319 5th
De France Howard M (Eva) firemn S D & A Ry
r 1645 5th
" Jos W (Leave) h 1645 5th
De Franco Jesus (Josephine) h 4859 Hawley
blvd
De Frantz Carrie Mrs (The Grant) 633 5th
De Frate Forrest A (Geraldine) garagemn h
4095 Kansas
" Francis A (Lottie) gas sta 2710 L h 221
27th
Defrenn Ferdinand (Laura) h 1838 Chalcedony
Defty Thos Insp r 814 F
De Ganti Bartow fishermn h 526 W Date
De Garis Mary walter U S Grant Hotel r 3712
Arnold
" Wm H (Lydia) asst mgr Salvation Army h
3712 Arnold av
De Garmo Jacob E (Lydia) driver h 4920 Mon-
roe av
De Geest Chas (Olive) USN h 531 15th
Degel Conrad W (Valentine) pntr h 3846 6th
Degener Wm (Josephine) meat ctr h 2730 El
Cajon av
De George Mary r 621 W Fir
Degerman Alf (Amy) h 1145 23d
Degmouis Robt pantrymn h 808 Union
De Grant Eliza A Mrs (Faulkner & De Grant)
h 3185 National av
De Graw Arth H (Bertha) auto repr 702 C h
840 B
" Jas h 749 Stork
" Peter C firemn S D Cons Gas & Elec Co r
Encanto
De Groff Edith Mrs h 831 Sunset ct
" H E Mrs slsldy Holzwasser Inc h 1344 7th
De Groot Jno (Louisa J) h 3754 Cherokee av
" Jno clk Union Oil Co r La Mesa
" Wm br mgr Liberty Food Co r 4468 Marl-
borough av
" Wm F (Florence) h 427 26th
De Gruy Marie N Mrs maid San Diego Hotel r
934 Sampson
de Guerrero Amparo (Marie) lab h 2532 L
de Guise Verner (Margt) h 4004 Normal av

Willard
STORAGE
BATTERY
916 UNION, CORNER E
Wagner Electric Service

**WESTERN AUTO
ELECTRIC CO.**
AUTOMOTIVE ELECTRICIANS

Willard
STORAGE
BATTERY
PHONE MAIN 7178
MASON TIRES

SAN DIEGO CITY DIRECTORY (1927)

303

De Hart Eva L Mrs clk Marston Co h 2262
Market
" Jno W B lab r 1875 Grand av
" Miriam Mrs r 3864 40th
Dehesa Felisa Mrs h 2684 Boston av
" Joe longshoremn r 2684 Boston av
" Manuel B mech R D Maxwell Co r 2684
Boston av
Dehm Edw G (Charlotte) slsmn Marston Co h
3627 Herman av
" Gordon E slsmn r 3627 Herman av
" Jno F h 3420 Florence
" Kenneth E slsmn Dohrmann Hotel Supp Co
r 3627 Herman av
Dehn Frank J (Margt M) h 1615 Felton
Dehner Jos H (Eliz) carpet lyr H L Benbough
h 4131 Ohio
De Hosney Wm A (Geneva) lab h 2519 El Cajon
av
Delbert Donald D firemn S D & A Ry r 1811
Mission av
" Dora (wid R H) r 1205 12th
Deiderichen Kenneth plmbr W R Brennen r
Ocean Beach
Delsher Florence J r 3553 Pershing av
" Grace r 3553 Pershing av
" H Mary (wid W S) h 3553 Pershing av
Deitzer Raymond O (Florence) USN Air Sta h
3621 Granada
De Jarnette Edna r 907 A
De Kirby-Lumb Geo (Florence) bldg contr 4156
Park blvd
De Knoblough Rudolph (Addie) chauf h 2135
Franklin av
De Lacey Ernest F (Thomasita) slsmn Natl
Poultry Co h 4738 Wilson av
Delach Paul porter r 405 4th
Delacour E W S (Kathleen) sec Bush Theatre h
1611 28th
" Marguerite E sten Globe Grain & Milling Co
r 3021 Newell Loma Portal
De la Cruz Jos (Della) lab h 19 Hensley
De lafield Emily T Mrs h 4291 41st
De Lage Arth J (Emma) collr h 3341 42d
De la Guardia Edw F (Mary) h 4034 Park blvd
" Wm E r 4034 Park blvd
Delahay Raymond (Harriett) USN Air Sta h
4076 Iowa
De Laine Louis slsmn Air Way Sanitary Sys-
tem of Home Cing
De Lalo Perfecto lab h 1218 California
De Lair Jas F (Elida J) cabtmkr h 1337 Island
av
De Lamater Lorena Mrs r 730 Beech
" Ronald H auto mech T A Delamater r 4411
Louisiana
" Rual L auto repr h 546 Ash
" Townsend A garage 1735 C h 4411 Louisiana
" Townsend A jr USA r 4411 Louisiana
De Lancy-Ellis Jas W (May L) h 4635 New-
port av
Delancher Wm garagemn r 1166 11th
De Lane Edwin B (Sarellen) dept mgr North-
Way Adjustment Service r 3721 Strand
way
" Sarellen M Mrs tchr Mission Beach Sch
r 3721 Strand way
Delaney Claude C meat ctr r 830 G
" Edw J r 843 22d
" Hugh (Bevice) carrier P O h 514 Sicard
" Jack meat ctr Young's Market Co r 830 G
" Jno L (Mary) r 3318 Dwight
" Kenneth A adv slsmn S D Independent r
3978 30th

" Ray J meat ctr r 830 G
de Lanny Paul A (Margt) auto repr 1134 1st
h 1262 Lincoln av
Delano Florence B Mrs registrar State Teachers
College h 4827 E Panorama dr
" Lazelle tchr Ocean Beach Sch r 2801 29th
" Leslie L (Julia) slsmn Antiseptic Lndy h
2689 Imperial av
" Norcissa tchr Stockton Sch r 4827 E Pano-
rama dr
" Rosalie A (wid L C) h 2094 Julian av
" Sara L h 2555 5th
" Warren L (Helen) h 2801 29th
De Lap Rosa (wid Willis) h 5061 Cape May
av
De La Riva Raymond N clk Klauber Wangen-
heim Co r 4576 36th
de la Rochelle Ellen J (wid W M) h 6207 Tooley
de la Sierra Carlos (Carlota) h 444 S 30th
De Latour Jesse R (Imogene) sec Southwest
Union Securities Corp h 3384 Dale
Delavan Jay E printer Arts & Crafts Press r
Coronado
de la Vaux Ingo chainmn Watson Valle
Gough Inc r 1506 W Redwood
de la Viga Efrim tailor Worth Co r 558 20th
Delay Wm M USN Air Sta
DELCO LIGHT COMPANY (Frigidaire) San
Diego Office, H S Jordan Mgr, Electric
Refrigeration, Farm Lighting and Pump-
ing Plants 1245 4th, Phone Main 5181
De Ler Louise Mrs hairdrsr 1230 5th h 2209
Cliff
De Les Lucile M (wid Jas) r 4143 Cleveland av
Delfino Aurelia E r 130 W Ash
Delgadillo Paul (Rosenda) clk h 1938 F
" Refugio lab r 1938 F
" Rosendo lab h 1216 California
Delgado Frank barber Meyer Kaplan r 655 9th
" Jesus (Frances) lab h 1442 Kettner blvd
" Jos E (Patricia) formn City Operating Dept
h 4287 Texas
" Pedro (Carolina) lab h 1 S Hensley
Dell Chas C driver r 1283 1st
" Geo L (Rita) hosemn City Fire Dept h 810
Ormond ct
" Lucille Mrs slsldy Holzwasser Inc 2320
Brandt
" R Earl (Jean) auto pntr 1345 1st h 4580
Mississippi
" Rupert L (Anna) real est 524 B R 206 h
1845 Sheridan av
Dellacqua Jos G mach Schlefer Furn Mfg Co
r 3080 J
Dellahan Jno lab h 3059 Martin av
Deller Chas mech r 945 19th
Dellinger Ada I phone opr P T & T Co r 843
13th
" Bert L (Della) h 4223 5th
" Fern r 562 Jewell dr
" Jno T r 562 Jewell dr
" Robt K (Maude) carp Southern Constr Co
h 562 Jewell dr
Dellman Gustav H P (Clara) solr S D Cons Gas
& Elec Co h 3653 8th
" Julius H (Della) woodwkr S D Auto & Car-
riage Co h 4689 Hawley blvd
Delmar Arth (Jessie) carp M M Herriman Lmbr
Co h 2220 National av
Delmazzo A butcher Co Hosp
Delemere Arth (Jessie) carp h 3049 Webster
av

**BUILDING
MATERIALS**

CEMENT
PLASTER
LIME
METAL LATH
WOOD LATH
TILE
BRICK
STEEL
Reinforcing Steel
Catalina Crushed
Rock
SAND

Somozided
Fire Preventer
Paints
Varnishes
Stains and
Shingles

HAY, GRAIN
MILL FEEDS
WOOD
COAL
Blacksmith Coal
COKE
BRIQUETTES
FERTILIZERS

**SPRECKELS
COMMERCIAL
COMPANY**

310 4th St.
PHONE
Franklin 4147

**MORTGAGE LOANS 6% THRIFT
WESTERN LOAN & BUILDING COMPANY
ASSETS \$19,000,000 201 BROADWAY
CHAS. W. AMOS**

**QUALITEE Milk - Cream
DAIRY PRODUCTS COMPANY Cottage Cheese**

Wholesale and Retail

11th and "J" Sts.

Phone, Main 7144

SAN DIEGO LUMBER CO.

LUMBER AND BUILDING MATERIAL

Office, Yard and Wharf

Foot of 6th Street

LA JOLLA SHORES

HUGH EVANS & CO., Inc.

Community Developers

Torrey Pines Road

Phone

La Jolla 480-W

San Diego Office

1170 Fifth St.

Vitrified Products Corp.

MFRS. OF

Highest Quality Building Tile Brick and Pipe



2843

Jefferson Street North San Diego

TELEPHONE HIL. 3092

MORTGAGE LOANS

SAN DIEGO CITY DIRECTORY (1927)

304
Delmore Court 1601 1st
" Hubert F (Gwendolin) USN Training Sta h 1029 W Washn
De Loach Betty Mrs drsmkr 919 4th R 8
De Long Burton C (Mary) spl rep Pure Milk Dairy Co h 2870 Copley av
DE LONG CHAS B (Edith A) Attorney-at-Law Room 1123-A John D Spreckels Bldg 625 Broadway, Phone Main 2857 h 4011 Richmond
" Chas E (Ouida) h 2938 Juniper
" Chas H (Mary C) reprmn S D & A Ry h 3777 4th
" Geo slsmn L S Clark h 1605 E
" Hannah A Mrs restr 4271 Cass h 1215 Reed av
" Ila E cashr Boldrick Shoe Co r 3568 Utah
" Jacques (Hannah) h 1215 Reed av
" Lee carp S D & Coronado Ferry Co
" Louis S (Amy) photog 917 S 26th h 2060 Logan av
" Mahlon E bkpr **FIRST NATIONAL BANK** r 1605 E
" Mary (wid F E) h 832 10th
" Robt S gas sta 3202 Main
" Theo W driver Naval Hosp r 832 10th
Delony Henry (Frances) h 3155 Colton av
De Los Manor Apartments (De Los Fritz) 2116 C
De Los Rios Cano plstr h 1761 Logan av
De Lozier Amos J (Holly) (De Lozier Furniture Co h 4168 Marlborough av
DE LOZIER FURNITURE CO (A J De Lozier) "We Furnish The Home Complete" 4057 University av, Phone Hillcrest 3666-J
Delphey M Frances r 903 26th
Delplain Laura K (wid Frank) h 2904 Meade av
Delpossa Marie Indwkr Kelley Lndy Co r 1015 3d
Del Rosario Felixberto USN Air Sta
Delworth Margt M h 3714 39th
De Luca Angelo (Emanuel) lab h 619 W Fir
" Domenico (Rita) h 1609 K
" Florence E (wid F A) h 3549 Mountain View dr
" Frank A (Josephine) meats and gro 1735 India h 621 W Fir
" Marguerite sten Bank of Italy r 2836 30th
" Rosie r 619 W Fir
De Lue Nettle L (wid C E) h 3961 Texas
De Lux Hotel (Robt North) 520 6th
De Luxe Apartments (Chas Anderson) 2230 Albatross
" Bakery (Max and Hyme Rabinowitz) 1045 8th
DE LUXE SHOE REPAIRING CO (Jas Svejda) Shoe Repairing and Good New Shoes 432 West Broadway
" Top Works (H A Henderson) 851 1st
Delvalle Joshua H Vice Consul to the Netherlands h 3149 3d
Delve Otto r 2170 4th
Demaggio Bastino (Pearl) fishermn h 1940 California
Demangus Geo restr 412 G r 1818 Kearney
Demara Adolph L tmstr h 212 S Evans
Demarco J lab h 119 West A
Demarest Garret Z slsmn Sutherland Co r 4369 Santa Cruz av
Demaria Saml (Lucy) fishermn h 1520 Columbia
Demarino Nick (Jannie) lab h 1711 32d
" Vito lab City Operating Dept h 3441 47th
Demars Octova clk h 2461 C
De Martini Aurelia sten h 3212 Newton av
De Mary Henry (Violette) h 1759 2d
De Mateus G M h 2123 G
De May Jno W h 5146 Brighton av
Dembo Harry (Lucile; Corner Grocery) h 4895 34th
" Jno clk Corner Grocery r 4895 34th
De Ment Eug W (Helene) restr 3000 Mission blvd h 814 Jersey ct
" Eva L (wid I B) r 4151 Wabash av
" J O (Eva; De Ment's Cafe) h 756 Ventura pl
" Jno C (Eleanore) phys 2525 4th h 4240 Palmetto way
" Louise (wid J C) r 4240 Palmetto way
" Oscar C (De Ment's Cafe) r 756 Ventura pl
De Ment's Cafe (J O and O C De Ment) 756 Ventura pl
Dementres Geo waiter r 814 F
Demers Alf (Josephine) carp h 3405 National av
DEMERS FINANCE CO (Leo J Demers) Automobile and Mortgage Loans, Dealers Contracts Financed, Loans to Individuals on Anything of Value 1010 1st, Phone Main 8342
" Leo J (Demers Finance Co) r Spring Valley
" Octavia slsldy S M Bingham Co r 2461 C
" Phillip jwlr Scribner Bros r 341 21st
De Mers Roy E T USN r Ft Rosecrans
Demert Jno I attdt Naval Hosp
Demetre Anastasia Mrs h 3512 Mississippi
" Anna r 3512 Mississippi
" Frank (Univ Fish & Poultry Mkt) r 3512 Mississippi
" Jno (Anne) fish 3019 Univ av h 3675 Her-man av
" Michl (Univ Fish & Poultry Mkt) r 3512 Mississippi
De Milt Milton (Margt E) USN Destroyer Base h 2307 Landis
Deming Ellz Mrs h 4170 Dwight
" Myrtle M r 4216 Orange av
" Robt E lab r 4170 Dwight
Demling Otto (Kath) r 1023 9th
Demmik Chas L (Mabel) plstr h 727 Robinson av
De Mode Richd E (Marion) driver Naval Hosp r 832 10th
De Monte Mildred M Indwkr S D Steam Lndy r 1247 Columbia
Demorest Harold R (Betty) USN h 1964 5th
" Robt E (Estelle) title examiner Union Title Ins Co h 1435 Dale
Demos J h 1640 Bway
De Motte Blanche M (wid Fredk) h 3346 Her-man av
Demoulin Chas lab h 3571 42d
Demourette Mary Mrs h 140 19th
Dempsey Anita r 4144 Georgia
" Anna Mrs h 3224 Market
" Ellz A clk Lenox Cafeteria r 3224 Market
" Louis J (Grace) searcher Union Title Ins Co h 2712 C
" Sally C (wid I C) r 3604 33d
" Wm (Teresa) h 4144 Georgia
Dempster Gertrude (wid Saml) h 1255 Myrtle av
" Harold W (Beatrice) searcher Union Title Ins Co h 1505 Robinson av
" Saml A (Mary) eng Parker Ice Mach Co h 2634 C

CARPENTER'S

(The Stationers' Corporation)

952 SIXTH STREET

SAN DIEGO

COMMERCIAL AND SOCIAL STATIONERS
OFFICE SUPPLIES

Y. & E. FILING EQUIPMENT AND SUPPLIES
THE MIMEOGRAPH LINE

Complete Book Department

SAN DIEGO CITY DIRECTORY (1927)

305
Denniss Archie F (Ruth I) baker 1604 W Lewis h 4070 Goldfinch
" Wm E (Emma) h 1326 18th
Denniston Mary E (wid A A) h 3916 Epsilon
Dennstedt Albt L (Cleveland) pres The Dennstedt Co h 2511 3d
" Chester A (Emogene) sec-treas The Dennstedt Co h 3982 Kansas
DENNSTEDT CO THE A L Dennstedt Pres, E W Dennstedt V-Pres, C A Dennstedt Sec-Treas, Realtors and Builders 2861 University av, Phone Hillcrest 4130
" Edw W (Annette) v-pres The Dennstedt Co h 4527 30th
Denny Alvin A jan Ballard & Brockett Co r 3246 38th
" Chas (Mattie) lab h 3926 Manzanita dr
" Claud (Emma) USMC h 4390 Van Dyke av
" Elbert porter h 245 9th
" Geo (Emma) h 3058 38th
" Geo (Bell) gro 3029 1/2 Greely av h 3101 same
" Paul R jan Balboa Bldg r 245 9th
" Robt lab h 2106 K
" Susan M Mrs hskpr Admiral Hotel r 1631 3d
De Noel Chas A G (Minnie) h 2486 L
De Normandie Wm jan Golden West Hotel
De Noya Clement B (Mabelle R) h 3649 Texas
Densmore Jos (Margt) h 2653 Newton av
Dent A Mrs smstrs Blumberg-Schoenbrun Co r National City
" Jno H (Kath) h 2031 Kearney av
" Mark A (Marie) expmn h 4586 Hawley blvd
" Robt C (Roma; Harmer & Dent) h 3438 Monroe
" Sallie Mrs r 4308 Univ av
Denton Andw J wchmn U S A Aviation Sta r 612 5th
" Arth (Alma) h 4587 Univ av
" Beatrice h 1205 12th
" Danl M (Olive) clo clnr h 4633 30th
" Edw B (Helen) USN h 3367 Copley
" Elmer G (Gladys) pipefitter h 4178 Arizona
" Florence H r 4633 30th
" Helen asst W H Newman r 564 Olivewood ter
" Helene C (wid Wm) r 3183 Kalmia
" Jos A bkpr C J Conkling r 4587 Univ av
" Lewis driver r 4633 30th
" Manvil S lab USA Aviation Sta r 2157 State
" Nannie E Mrs (Grand View Apts) h 1820 4th
" Oscar (Rose) h 130 20th
" Oscar A (Bertha) lab h 1545 32d
" Saml M (Margt) electn h 2157 State
" Thos V (Margt) carp h 4115 Park blvd
" Violet phone opr P T & T Co r 2865 Boston
" Wilbur L (Violet) USN Air Sta h 2865 Boston av
" Wm S (Eduveges) rancher h 584 Olivewood ter
Dentone Jos (Louisa) fishermn h 1910 India
Dentoni Benedet Mrs r 1628 India
" Jos (Louise) fishermn h 1628 India
Dentremont Felix clk Shell Co r 3838 T
Dentt Leslie C (Miriam) clk Monarch Drug Co h 4088 Cherokee av
Dentzner Geo H elev opr Spreckels Theatre Bldg h 1020 E
De Nyse Arth W (Margt USN h 4444 37th
de Oliveras Prospero (Esther) h 87 20th



Alfred Stahel, Jr.
Realty Analyst

Alfred Stahel, Jr. Company
REALTORS
INSURORS

1502 FIFTH
MAIN 3414

PICKFORD BARKER INC.

FACTORY DISTRIBUTORS

THE
GENERAL TIRES and TUBES

Cor. 2nd & B Sts.

PHONE

Franklin 1291

STILES SEED STORE = 630 E Street
POULTRY, BEES AND GARDEN SUPPLIES - PHONE, MAIN 0793

J. R. RUDD - N. H. BRIDGE

1030 Eighth St.

Phone, M. 9036

REAL ESTATE

WESTERN METAL SUPPLY CO.

HARDWARE AND PLUMBING JOBBERS

215 7th Street
SAN DIEGO, CALIFORNIA Phone, Franklin 3111

SEE PAGE 78

Office Phone 410-J
Res. Phone 175-W

R. F. ZIMMERMAN

Plumbing and Heating Contractor

7921 Girard Ave.
La Jolla California

W. J. BUSH

CITRUS PRODUCTS COMPANY

Manufacturing Chemists and Flavoring Extracts

NATIONAL CITY CALIF.

(See Page 60)

TROWELED CEMENT ROOFING TILE

IN RED, WHITE, GREEN AND YELLOW

Also Ideal Building Blocks, Coping, Balustrades, Faced Brick in All Colors and All Special Artificial Stone

STOPHER CEMENT, STONE, BRICK AND ROOF TILE FACTORY

1910 Logan Ave., Corner Crosby
Office and Factory Phone, Main 1772

SALMONS & SCHAEFER

Insurance and Bonds

Entrance 306 John D. Spreckels Bldg.
625 Broadway Phone - Main 0244

General Agents
Aetna Affiliated Co.'s

INSURANCE

SAN DIEGO CITY DIRECTORY (1927)

307

Dethloff Edw (Alice) trainmn S D Elec Ry Co h 3946 Madison av
Dethridge Dale cigars r 1620 F
DE TIENNE CLIFFORD A (Louise) Electrician 3640 5th, Phone Hillcrest 1329
Detmers Lillie D (wid Henry) h 3930 Idaho
De Toro Alfonso chaim adj r 528 14th
" Luis r 528 14th
De Treville Constance A (wid Richd) r 4127 Normal
" Stanley batterymkr r 4127 Normal
Detrick Frank (Sarah) h 4078 Ibis
" Margt prin asst librarian S D Pub Library r 1334 7th
" Roy F (Nora I) pntr h 2959 B
" Walter (Hattie) horsemn h 757 11th
Dettering Wm W (Verona) miner h 4722 E Panoramia dr
Detrick Chas H with Pan-American Petroleum Co r 4179 Front
Deturi Jos shoe repr Bway Boot Shop r 536 5th
" N K sausagemkr C S Hardy r 3121 K
Detweiler Maude Mrs h 1300 C
Detwiler Florence J (wid Clark) h 4460 Louisi- ana
" Irma sten Monarch Drug Co r Melrose Apts
" Lettie waiter U S Grant Hotel r 1116 Front
" Wm H (Lettie) mach S O Co h 1116 Front
Detyens Julian H (Arline F) USN Air Sta r 115 Walnut av
Deubler Chas F (Leslie H) firemn h 3654 Van Dyke av
" Fred firemn S D Cons Gas & Elec Co r 3654 Van Dyke
Deuel Harry J (Myrtle L) h 2261 Soto
" Marion (Minnie) slsmn J P Ayers h 4162 Fairmount av
" Wm W (Edith T; Strand Radio & Appliance Co) h 4928 Voltaire
Deutremont Dorothy Indwykr Sanitary Lndy Co r 3838 T
De Valores Santos floormn J C Adair
Devany Bernice (wid J T) h 4084 45th
" Jno H baker Continental Baking Co h 4084 45th
" Mildred cashr Rivoli Theatre r 4084 45th
De Vaux Harley J (Ruth) chauf F C Silver- thorn & Sons h 2796 E
De Velbiss Lawrence F (Gladys) USN h 3582 Dwight
Devening Danl (June L) slsmn h 1066 Robin- son av
Devens Eva I corsetiere 432 C R 6 r 4070 4th
Devereaux Jas driver Tijuana Exp r 400 West F
Devereaux Henry J (Ethel) h rear 5012 Del Monte av
" Theo C with C N Munson r 3768 Albatross
Deveson Jos jan r 242 11th
Devi G Mohini Mrs writer h 2230 1st
Devich Nicholas with Marston Co r 1355 9th
" Paul (Mary) cabntmkr h 1355 9th
De Ville Leon (Gussie) phys 861 6th R 600 h 3655 Mountain View dr
De Vincenzi Jos r 3973 3d
Devine Bertha Indwykr Cascade Lndy r 620 Hawthorne
" Burton L (Mary S) mgr and adj Massachu- setts Bonding and Insurance Co h 3232 4th
De Vine Danl T plantmn Pure Milk Dairy Co r2292 National av
Devine Edwin W (Jessie M) uphol h 4095 40th

307

" Jno F (Cath) tmstr City Operating Dept h 2292 National av
" Kath nurse 4404 Texas
" Madeline tchr r 2292 National av
" Michl H r 818 A
" Susan E (wid M A) r 4404 Texas
" Wm L gro 4404 Texas
Devino Chas E (Emma) clk J B Chamberlain h 2315 Wightman
De Vita Nick (Anna) chauf h 1922 Columbia
" Nick (Veta; E D & M Produce) 1922 Colum- bia
De Vitan Kezia Mrs drsmkr h 1323 3d
Devitt Jas garage 630 State
Devlin Ethel G Mrs tchr Central Sch r 4224 Copeland av
" Francis A (Eva M) cook B R Post h 3518 Menlo av
" Ida M (wid Jno) r 3820 Center
" Lawrence E (Ethel) tchr Roosevelt Jr High Sch h 4224 Copeland av
De Voe Chas clk S D Cons Gas & Elec Co r 1142 16th
" Jennie Mrs r 2612 A
" Jos r 510 14th
" Wesley F (Clara) ydmn Santa Fe h 3737 31st
Devoes Woody r 2730 L
De Vol Eng J (Pauline) dir San Diego Academy of Fine Arts h 4267 Ampudia
Devonshire Geo (Ellen) jan h 328 Sloane av
Devor Frank P r 4447 Ohio
De Vore Ernest E (Nevada E) lab Park Dept h 1852 4th
Devore Geo slsmn Jno Moynahan r Encanto
De Vore Geo H (Nelle A) slsmn h 2243 32d
" Jonas (Anna) photog 428 Laurel h 2408 2d
" Nellie Mrs clk Whitney & Co r 2243 32d
" Rose Indwykr Kelley Lndy Co r 1931 Colum- bia
De Vorrss Nelson B (Hattie) lather h 4282 Marl- borough av
Dew Hilton (Dora) USN h 3715 45th
de Waard Leendert (Papkje; de Waard & Son) r 2830 Fir
" Leendert jr (Emma; de Waard & Son) r Pasadena
" Wm (Florence) formn S D Cons Gas & Elec h 3668 3d
" & Son (Leendert and Leendert jr) genl contrs 964 5th R 207
DEWAR ARTHUR V-Pres FIRST NATIONAL BANK r 1037 Adella, Coronado
DEWAR & CO A G Williams Mgr, Investment Securities, Stocks and Bonds 609 First Natl Bank Bldg 1007 5th, Phone Main 8670 (See page 46)
De Weese Walter L (Vivian) USN Air Sta h 2141 Woolman av
Deweln Louis K (Edith) photog h 4581 Missis- sippi
Dewey Anna (wid C D) r 3401 Adams av
" Carl E (Bertha) chiro 510 Univ av h 3401 Adams av
" Chas E r 646 A
" Ellsworth A h 906 21st
" Hotel (Peter McArdle) 825 5th
" Lucile oashr Arey-Jones Co r 3401 Adams
Dewhurst Dorothy B Mrs slsldy Holzwasser Inc r 3833 Vermont
" Robt formn M M Herriman Lmbr Co r 3711 Ray
" Tirzah M r 4253 Palmetto way

DR. H. FOX ROLLER, D. C.

BODY CORRECTION MEANS HEALTH

OUR TREATMENT IS IN LINE WITH NATURE'S WAY OF CARING FOR THE BODY

Phone, Main 2493 713-715 Bancroft Bldg., First and Broadway Res. Phone, Main 3468

RARE PLANT GARDENS

L. C. KELLOGG

PLANTS TREES SHRUBS LANDSCAPE GARDENERS

SALES YARD 805 16TH ST. SAN DIEGO

GROWING GROUND 945 E. 20TH ST. NATIONAL CITY

TILE

ART AND DECORATIVE MANTELS BATHS

Store Fronts Drain Boards

STAFFORD

3273 University HILLCREST
PHONE - 6835

Glen Abbey Memorial Park - San Diego's Modern Cemetery

Two Miles East of Chula Vista on Concrete Highway Leading to Bonita
City Office in Commonwealth Building



**GRANDALL'S
PARASOL
CANE AND
KEY SHOP**

**PARASOLS
COVERED
—
TRUNKS
OPENED
and Repaired**

**1342 5TH ST.
PHONE
Franklin 1738
After 6 P. M.
Phone, Main 0882**

NELL MOORE REAL ESTATE
BUSINESS PROPERTY and HOMES
Tel., Main 3404
851 Ash Street

SAN DIEGO CITY DIRECTORY (1927)

308
Dewing Earl H chainmn Hoopes & Mack r
4667 Mississippi
" Kate K (wid F M) h 4667 Mississippi
De Witt Carl E (Marion) clk E T Hale h 4070
Illinois
" Ellis G (Laurie) lab h 824 41st
" Jno W (Rachael A) h 3346 Bway
" Laura M bkpr Original French Lndy r 3651
1st
" Marion B bkpr Reed Bros Co r 4070 Illinois
" Martin lab r 944 India
" Miranda (wid M L) r 2255 Commonwealth
av
" Sarah F sten r 4058 Cherokee av
" Thos L (Ella F) USN h 4058 Cherokee av
De Witty Miles (Myrtle) photog h 3660 Fil-
bert
Dewitz Clarice T tchr 3758 Front
" Mildred E tchr Central Sch r 3758 Front
**DEWITZ THEODORE H (Clara A) Optometrist
and Optician, Hearing Instruments, Office
Hours 10 a m to 5 p m, 14-15 Sefton Bldg
432 C Street, h 3758 Front**
De Wolfe Ralph E (Loretta) electn Hansen &
Pike h 4758 Imperial av
De Woody Lloyd G (Elma) woodwkr h 22 Acorn
Dexter Alden B (Alice) h 1118 Front
" Alice Mrs boarding 1118 Front
" Frank barber J W Kern r Argonaut Hotel
" J H fnshr Schriefer & Sons
" Jno mech r 109 Univ av
" Jno P h 2120 Julian av
" Walter B (Alice B) v-pres-mgr Standard
Iron Wks h 4284 Hawk
Dey Wesley E (Johanna) h 4138 Illinois
" Wm C slsmn h 2451 1st
Deyo Ada Mrs clk P T & T Co, h 1436 33d
De Yonkers Aug slsmn h 1716d Meade av
De Young Ernest R (Eloisa) lab City Operating
Dept h 1757 Newton av
" Fredk clk W D Ballinger Co r 3694 33d
" Richd (Kath) hrdrs Holzwasser Inc h 3694
33d
De Zalba Emanuel F (Helen) pntr h 4003 Missis-
sippi
De Zee Wm J Jr (Neta) slsmn Calif Poultry Co
h 1217 1/2 26th
Dlack Arth J slsmn Ind Gro Co r 1467 Russ
blvd
Diamond Clara Mrs h 2076 Ebers
" F J r 815 3d
" Franklin E (Janet) h 3296 Mountain View
dr
" Harvey I (Lucille) USMC h 1825 Moore
" Henry L (Annabell) slsmn h 3667 3d
" Ice Co H B Mason pres J D McLaren v-pres-
treas 1851 La Jolla av
" Josephine Mrs r 1030 11th
" Lawrence (Elma) h 4030 Center
" Sidney (Joan) firemn S D Cons Gas & Elec
Co h 3627 Mississippi
Diamondstone A jwlr r 920 4th
Dias Andreas (Angelito) lab h 2765 Juan
Diaz A lab C S Hardy r 2856 Whitman
" Andreas lab S D & A Ry h 1703 Main
" Angie r 4925 Euclid av Morena
" Cenovio (Celsa) h 4925 Euclid av Morena
" Emilio fnshr Schlefer Furn Mfg Co r 1870
Logan av
" Enacio (Lupe) lab h 3107 K
" F lab C S Hardy
" Francisco lab r 844 K
" Jacinto (Marie) lab S D & A Ry h 1703
Main
" Jesus (Anita) butcher h 4821 Weeks av
" Jos fnshr Schlefer Furn Mfg Co r 1865 Na-
tional av
" M lab C S Hardy
" Manuel (Marie) cabtmkr Mission Uphol Mfg
Co h 1865 National av
" Manuel lab r 1870 National av
" Maxim M lab S D & A Ry h 1703 Main
" Malquided (Maria) h 4827 Weeks av
" Pablo C (Dominica) USN h 1868 Julian av
" Peter (Adeline) lab C S Hardy h 4805 Weeks
av
" Ruperto (Dolores) h 1468 Archibald
" Sylvester carp h 1865 National av
" Thos lab C S Hardy
" Thos (Tarsilla) mech Campbell Chevrolet Co
h 3260 Ibis
" Vena r 3150 Colton av
" Ygnacio lab C R McCormick Lmbr Co r
3107 K
Dibb Chas E (Georgia G) slsmn Qualitee Dairy
Products Co h 1707 33d
" Wallace (Lillian) jwlr Walter Dibb 1848
Edgemont
" Walter (Caroline) mfg jwlr 432 C R 40 h
1715 Edgemont
Dibble Jno W (Pearl) USN h 434 W Cedar
" Nellie I Mrs h 524 Pennsylvania av
Dible Clayton W lather r 4120 43d
" Graham W florist 1130 5th h 4120 43d
" Jas C Rev (Bertha H) pastor Presbyterian
Church of East San Diego h 4120 43d
" Russell S solr r 4120 43d
Dicey Dana M (Sarah K) h 4575 Kensington
dr
" Ethel G sten S D Tr & Sav Bank r 4575 Ken-
sington dr
" Russell M (Matilda) carp h 4312 Manza-
nita dr
Dichter Ellz Mrs r 3302 L
" Peter gdnr h 3302 L
Dick Chas timekpr r 926 3d
" Clarence L r 4680 Del Monte av
" Edw H (Leona) barber 3021 Univ av h 3727
29th
" Effie J r 4563 Kansas
" F J dept sec Pt Loma Homestead
" Jas A (Lydia E) auto repr 3825 28th h 4020
Goldfinch
" Jas R (Cecelia B) tailor 2855 5th
" Jane lib Naval Hosp h 3971 California
" Peter C (Amy) h 4563 Kansas
" Rebecca with Marston Co r 3143 30th
" Robt Joiner Naval Hosp h 3143 30th
" Wm R (Claire) auto radiator repr 1159 2d
h 4139 Illinois
Dickason Clarence E slsmn Southwestern Gro
Co h 3717 Cherokee av
" Florence Mrs r 4276 Dwight
Dickens Fredk T blksmith S D Auto & Carriage
Co h rt 2 El Cajon
Dickens Cassius M (Ophelia) lab City Operat-
ing Dept h 2187 Everett
" Chas A (Cecelia) h 2128 Franklin av
" Chas H (Mattie L) lab h 529 13th
" Eudora C Mrs h 2896 Newton av
" Florida hsekpr University Club r 1679 Lo-
gan av
" Harry M dept supt University Club h 1679
Logan av
" Ida walter J H Kleine r 2234 C
" Lester L millhd r 2896 Newton av

WIESLER & COMPANY

REAL ESTATE - STOCKS - BONDS
801 FIRST NATIONAL BANK BUILDING

H. J. WIESLER
PHONE
FRANKLIN
2273

SAN DIEGO CITY DIRECTORY (1927)

DICKENS—Cont
" Olive A Mrs r 2234 C
" Ray A machmn Schlefer Furn Mfg Co r
2896 Newton av
Dickenson Chas A checker Union Title Inc Co
r 3612 45th
" E W Co (E W Dickenson) real est 4332
Univ av
DICKENSON E W & SON (E W and E W Jr)
General Insurance, 4332 University av,
Phone Hillcrest 0990-W
" Edgar W (Loretta; E W Dickenson Co; E
W Dickenson & Son) h 3612 45th
" Edgar W Jr (Merle; E W Dickenson &
Son) r 3311 Chamoune
" Richd bkhdn E F Nolan Co
Dickerman Beatrice B h 3519 India
" Clarence E (Helen) asst supt University
Club h 852 16th
" Loretta C wrapper Showley Bros r 854 10th
" Mary C (wid A H) r 3791 Mississippi
" Viva tchr S D High Sch r 2410 E
Dickey Chas U formn Santa Fe r National City
" Clyde E (Marion) h 2439 5th
" Helen r 1353 Edgemont
" Jas h 2451 1st
" Mercy A Mrs r 1630 29th
" Roscoe C (Orpha S) slsmn Ray Bros h 1801
2d
" Ruth S slsldy F C Orr r 1353 Edgemont
" Wallace C (Florence) h 1353 Edgemont
" Walter (Dorothy) carp S D Planing Mill
h 5485 El Cajon
Dickie Minerva C r 3519 40th
" R M clk r 2621 B
" Robt F (Martha C) h 1570 Front
Dickinson Aaron C (Mary B) h 4645 Marl-
borough dr
" Andw J (Jennie) chauf City Lmbr & Wreck-
ing Co h 28 21st
" Armour (Blanche) chauf Russ Lmbr & Mill
Co h 4848 Niagara av
" Arth W (Helen C; S D Barber Supply) h
3702 40th
" Chas R (Gwendoline) h 3541 Ray
" Clara Mrs clk City Operating Dept r 119
26th
" Edwin tchr St Augustine High Sch r 3266
Juniper
" Frances h 1337 31st
" Geo USN Air Sta
" Jas W (Willia) slsmn W F Shields h 3945
8th
" Jno C (Bernice) slsmn W F Shields h 2640
Columbia
" Lella M tchr Garfield Sch r 4645 Marl-
borough dr
" Lillian Mrs sten W I Seymour h 3583 42d
" Rex E (Maud) adj Wholesalers Board of
Trade h 1276 Pennsylvania
" Roland T slsmn Thearle Music Co r 3217
Herman av
" Thos (Sarah) auto repr 833 14th h 1817 Guy
" Wm H (Florence) meat ctr h 1024 29th
" Wm J auto mech Tomkins & Nelson r 3724
Menlo av
Dickman Grover M (Eliz) USN h 4636 Hamil-
ton
Dicks Georgia sten Sloane & Sloane r 3610 46th
" Louis E (Myrtle) h 3610 46th
Dickson A Eliza (wid Jno) r 912 13th
" Aaron F lab Benson Lmbr Co r rt 1 bx
493-A
" Albt (Cora) pntr h 2826 Woolman av
" Arth R r 912 8th

309
" Chas A (Amy) clk Santa Fe h 237 Spruce
" Claude E restr 110 West B h 912 13th
" Don USN r 2655 G
" Dorothy clk r 454 20th
" Edith Mrs clk Whitney & Co r rt 1 bx 493-A
" Edw candywkr Showley Bros r 454 20th
" Eliz U (wid T H) h 2212 1/2 Logan av
" Everett J slsmn CAMPBELL CHEVROLET
COMPANY r 2826 Woolman
" Florence walter r 3752 Louisiana
" Frank E pntr r 2826 Woolman av
" Geo C bkpr Union Trust Co r 1636 30th
" Gladys miad San Diego Hotel r 4004 Pepper
dr
" Grace Mrs walter Knickerbocker Coffee
Shop
" Harry L (Ida) weaver S D Rug Fcty h
1636 30th
" J D (Hannah C) collr 4063 National av
" Jas r 3411 Front
" Jas D r 2212 1/2 Logan av
" Jno (Anna) pntr h 4004 Pepper dr
" Jno G (Lettie) tchr S D High Sch h 3412
Herbert
" Katherine H Mrs tchr S D High Sch r 3629
3d
" Lettie D Mrs sten Co Probation Officer r
3412 Herbert
" Mabel M Mrs h 454 20th
" Richd S (Gertrude) slsmn Union Oil Co h
3511 Wightman
" Robt L clk Union Oil Co r 2826 Woolman
av
" Robt S r 2212 1/2 Logan av
" Travis P (Marguerite) clk Santa Fe h 4442
North av
" Walter jan Commonwealth Bldg r 1637 1st
" Wm A lab r 3863 Z
Dieola Domencio h 2008 India
" Domencio fishermn h rear 2010 India
" Nich lab h 2067 India
Die Geo r 856 5th
Diebert D L h 1811 Mission av
Diecey Gene h 6470 Edmonds
Diederichsen Arth (Hattie) carp h 4510 W Pt
Loma blvd
" Kenneth A plmbr h 2379 Soto
" Louis A mech Davies-Overland Co h 1921
Polk av
Diedrich Jno cook r 1206 5th
Diedrick Theresa (wid J E) h 3023 Madison av
Diefenbach Henrietta Mrs r 4175 Florida
" Karl B USN h 4175 Florida
Diefendorf F E plmbr W R Brennen
" Fred E (Mary) h 4714 Hawley blvd
" Laverne slsmn Pure Milk Dairy Co r 4716
Hawley blvd
Diehl Carey O (Clara) clk C S Hardy h 516
West B
" Rodney J (Joyce) mech h 1465 Lincoln av
Diehling Frieda r 3536 7th
Dieken H H pres S D Humane Society
Diemer Harry S (Kath) h 4354 39th
Dier Jno E (Grace F) gro 4656 Park blvd
Diercks Madeline sten r 3785 37th
Dierckx Christina Mrs cook r 2003 Logan av
Dierdorff Thos O meter reader S D Cons Gas
& Elec Co r 514 W Ivy
Dietrich Chas H (Lagrange Apts) h 1219 1st
Dieteler Adolph barber h 1724 W Arbor dr
" Adolph Jr (Irene) clo clnr r 1031 21st
" Irene J Mrs tchr Jefferson Sch r 3116 Dwight
Diethold Ferdinand (Carrie) gdnr h 4030 Florida



**Studio Gowns
Negligees
Antiques
Fabrics
Batiks
Brass
Silver
Bronze
Pewter
Pottery
Jade
Linens
EVERYTHING
HAND-WOVEN
Jack-o-Lantern
Studios
Mrs. F. H. Siegfried
1020 PROSPECT
LA JOLLA**

ROOFS

**TRUAX
ROOFING
CO.**

PAINTS
4078 University Av.
...PHONES...
Office, Hill. 4860
Res., Hill. 1098-R



BETTER HEAT FOR LARGE AND SMALL HOMES
"MAGIC WAY" GAS HEATING APPLIANCES
MADE IN SAN DIEGO
BY POTTER RADIATOR CORPORATION - NATIONAL CITY, CALIF.

**DISPLAY---
AND HOW TO USE IT
DEMONSTRATED DAILY AT THE**

SAN DIEGO LINOTYPING CO.
642 Fourth Street—Main 0422

AUSTIN SAFE & DESK CO

BANK AND OFFICE EQUIPPERS

1035 SECOND STREET

OPP. UNION TITLE CO.

CALL OUR SALESMAN
PHONE FRANKLIN 2214

EASY PAYMENTS

FAMILY HOME FOR AGED AND CONVALESCENTS

MR. and MRS. P. J. WILDEN
Managers

Home Fellowship and Home Care

Phone, Nat'l 351
605 E. 14th St.
P. O. Box 564
NATIONAL CITY

CADILLAC
DODGE
LA SALLE

FIRST at A
Phone
Main 5186

Telephone, Bayview 0282-J

1182 Evergreen Street
Cabrillo Terrace

W. W. BIRD

OWNER AND DEVELOPER OF
CABRILLO TERRACE

"BUILDER OF ARTISTIC HOMES"

Point Loma, California

REAL ESTATE

Investing in PACIFIC BEACH Real Estate

WILL BRING GOOD RETURNS

C. C. PLETCHER REAL VALUES

1440 Garnet Avenue

INSURANCE

"FOR

Phone, Pacific Beach 1501

HOMELAND BUILDING CO.

Construction Merchants

Dealers in...
Building Material
Mill Work
Paints
Oils and Tools

22-32 E. 8th
NATIONAL CITY, CAL.

LA JOLLA HERMOSA

The Finest
Subdivision
in
California

SALES AGENTS
BALEFOUR CO.
INC.

Realtors

1144 Prospect
LA JOLLA

PHONE
LA JOLLA 13

SAN DIEGO CITY DIRECTORY (1927)

311

1310
Dietrich Chas L (Honore) police h 3237 Trumbull
" Eug D stockmn S H Kress & Co r Hotel Schneider
Dietrick Chas E (Emily) golf instr Hazard-Gould Sports Gds Co h 1768 W Arbor dr
" Emily waiter U S Grant Hotel r 4039 Front
" Max (Olive) shtmtlwr h 4339 Wilson av
Dietsch Emelle r 130 W Walnut av
Dietz Philip R (Marie) acct Bush Theatres h 4193 Georgia
Dietze Guido M tailor 1236 4th
Dietzsch Howard C asst teller FIRST NATIONAL BANK r 208 W Juniper
Dievendoff Horton (Grace) formn Pacific S S Co h 2425 Island av
" Meroa C (wid Henry) r 2425 Island av
" Wm r 2425 Island av
Diffenbaugh Ben ydmn S D & A Ry r National City
Diffin Chas W bldg contr 1050 9th h 3032 Freeman
Disley Guy C (Amie C) confr 3556 Univ av
Digby Thos E USN Air Sta h 3685 7th
Dike Roy S (Teresa) installationmn Frigidaire Corp h 4070 Utah
" Wesley lab Los Banos Bath House r 4070 Utah
Dilauro Angelo (Angela) h 1711 Kearney av
" Jno lab Benson Lmbr Co r 1711 Kearney av
" Jos lab r 1711 Kearney av
Dilldine Alf G (Clara) tchr Point Loma High Sch h 4186 1st
Dill Burt F (Marie R) slsmn S D Bldg & Supp Co h 2575 Dwight
" Clifford H mach S D Onyx & Marble Co r Coronado
" Elaine G Mrs asst sec San Diego Truck Owners Assn r 3559 Wilshire ter
" Eliz (wid Benj) h 1227 Ft Stockton dr
DILL HAROLD W (Elaine G), General Insurance and Sec and Mgr San Diego Truck Owners' Assn 470-471 Spreckels Theatre Bldg 121 Broadway, Phone Franklin 5287 h 3559 Wilshire ter
Dillacqua Giuseppe (Benetta) lab h 3080 J
Dillahunt Otis C (Josephine) chauf C B Wohler h 4030 Hamilton
Dillard Everett R L (Bonnie) U SN Air Sta h 1038 Pennsylvania av
" Marie Mrs beauty parlor 3160 5th r 1105 12th
" Richd (Marie) r 1105 12th
" Wm H (Marie) phys dir h 1105 12th
Dillen Eva E (wid David) h 1223 12th
" Michl r 509 12th
Dillenback Edna V Mrs mgr Costa Vista Apts h 1615 3d
" May r 815 3d
Dillenius Maria r 130 W Lewis
DILLEY BEN H Mgr Raymond V Morris Inc, h 3013 1/2 30th
Dilley Rose E Mrs clk Frye & Smith h 718 W Pennsylvania av
" Thos H (Anna F) slsmn Whiting-Mead Co h 3812 National av
" Vernon E r 718 W Pennsylvania av
Dillin Chas W (Augusta) surv Watson, Valle & Gough Inc h 2937 Kalmia
" Evalyn Rice Mrs tchr Garfield Sch r 120 Pennsylvania av
" Geo W (Marie H) switchmn h 4555 38th
" Hiram G clk h 120 Pennsylvania av
Dillinger Irene Mrs phone opr h 843 13th
" Maud Indwkr Nu Way Lndy r 562 Jewel dr
Dillingham H L trav pass agt Pickwick Stages System r La Jolla
" Jno H USN r 642 W Hawthorn
" Wm E carp Holzwasser Inc r 1082 44th
Dillman Wilbur M (Meadie) bldg contr 4438 Alabama
Dillon B B h 131 15th
" Edw lab Benson Lmbr Co r 2514 Lincoln av
" Geo J (Isabel) reporter h 3141 30th
" Geo M formn Santa Fe r 4555 38th
" H H (Carrie) slsmn h 2248 Bway
" Hallie Mrs (Peavey & Dillon) r 1840 4th
" Harry D (Rena) dentist 520 E R 703 h 2870 Dwight
" Helen sec girl reserves Y W C A r 4174 4th
" J W lab Benson Lmbr Co r 2121 Newton av
" Jno L slsmn Walter M Murphy Motors Co r 1840 4th
" Jos (Ida) h 2514 Lincoln av
" L A USN Training Sta h 4316 Hermosa way
" Loyal A (Ina M) USN h 1022 1/2 A
" Kate M (wid I G) h 3696 Albatross
" Sarah (wid J M) r 1122 W Olive
" Thos F (Rosaline) slsmn R H Winn Co h 3136 G
" W H Mrs r 2248 Bway
" Wm H (Dot) mach shop 406 W Market r Ocean Beach
Dilly S sec r 836 1st
Dills Alf S (Jennie) mech h 855 23d
" Viola Indwkr Calif Laundries r 4550 33d
Dilworth Read G lawyer Morrison, Hohfeld, Foerster, Shuman & Clark r Coronado
Dimaria Frank (Antonia) lab h 1633 State
Diment Bertha (wid Herbt) r 346 18th
Dimick Florence Q Mrs slsly S M Bingham Co h 4167 Jackdaw
Dimity R F (Blanche) h 3041 Imperial av
Dimitre Geo waiter L H Provost
Dimmer Jno F (Iva L) h 4067 Park blvd
Dimmitt Nicholas L r 1721 N
Dimock Cecil B (Huldah) h 3120 Mountain View dr
" Edw E br mgr Irwin & Co r National City
Dingeman Frank J (Margt M) h 3018 Elm
" Frank J jr phys 1007 5th R 502 r 3018 Elm
Dingle Harold W (Nellie) bldg contr 4026 Univ av
Dingman Benj R (Mildred) chauf Union Ice Co h 2207 Union
Dini Amerigo (Goodwill Bar) r 2273 Julian
" Colombo (Goodwill Bar) r 2273 Julian
" Theresa Mrs h 2273 Julian av
Dinkins Hamie C r 930 22d
Dinsmore Irving W (Josie) whsemn Irwin & Co h 4009 Chamoune
Dinwiddie Gerald R (Lois) hlpr S D Cons Gas & Elec Co h 4952 Coronado av
" Margt r 1150 18th
Dinwoodie Wm (Bertha) clk h 4576 Felton
Dioett Harry with Marston Co r 814 F
Dionicio Catalino (Anna) Indwkr Nu Way Lndy h 440 14th
Dipert H C h 572 15th
DIPuma Jusipi Mrs r 1554 State
Dirking Percy L mech Sutherland Stage r 729 7th
Dirks Dorothy J nurse Mercy Hosp r 3325 Cherokee av
" Henry J (Marion) int decorator h 3325 Cherokee av
" Hilda H tchr Pt Loma High Sch r Lanier Hotel

Dirwanger Jos A (Adeline E) h 3438 Univ av
Di Santo Coradin (Marie) carp h 3556 Nile
Disbrow Chas F (Jessie H) acct h 3739 1st
Discoll Jno (Alfreda) lather h 718 12th
Dish Ivan jr (Edith) h 4111 Van Dyke av
Dishman Jas A (Inez) solr S D Sun h 4408 Oregon
" Jas B (Cordelia) millmn Hillcrest Lmbr Co h 3845 35th
Dishon Andw F (Beulah) lampblackmn S D Cons Gas & Elec Co h 4238 Copeland
" Harry W (Hazel) lab S D Cons Gas & Elec Co h 4115 Van Dyke av
" Thelma clk r 4238 Copeland av
Dismukes Edmond H (Christina) slsmn h 819 Dover ct
" Ione sten J D & A B Spreckels Securities Co r 4350 Florida
Disney Clara B Mrs r 1212 C
" Morton H (Lenora) chiro 1212 C
Distilled Water Co F M Thompson mgr 67 8th
DISTRICT ATTORNEY Stephen Connell, Court House
Ditamazo Mike lab S D Cons Gas & Elec Co r 525 13th
" Patsy lab S D Cons Gas & Elec Co r 131 20th
Ditch Eliz B (wid J A) r 2824 Dale
Ditmar Jno L (Mayme) dept mgr Holzwasser Inc h 2815 Granada av
" Verne L clk Parnalee-Dohrman Co r 2815 Granada av
Ditomazo Trifone (Cunzy) shoe shiner 801 5th r 3115 J
Dittmer Geo (Frances) carp h 2924 Clay av
" Geo C jr carp r 2924 Clay av
" Marie W Mrs h 4085 Normal
Ditto Ervin L (Helen M) baker 3119 University av h 3512 Herman av
Dittomaso Pasqual h 141 20th
Dittrich Chas H (Stella) pipefr h 4179 Front
" Stella form fitter Huneck's r 4179 Front
Dittus Mary h 3773 Van Dyke av
Di Turi Jno (Cath) gro 4811 El Cajon av
Divan Theo R (Nola M) trainmn S D Elec Ry Co h 3426 Fairmount av
Divell Edw lab C S Hardy
Divett Harry slsmn r 814 F
DIVISION OF MOTOR VEHICLES STATE OF CALIFORNIA SAN DIEGO BRANCH Mrs Blithe B Kelleher Mgr 1258 India
Divoort Eug C (Gertrude) h 4576 Georgia
DIX CHARLES L (Hotel Cecil), r Los Angeles
Dix Harry S (Mildred) mgr White Sewing Mach Co h 1291 Pennsylvania
" Jennie M clk Holzwasser Inc r 4405 North av
Dixie Building 3913 Ohio
DIXIE LUMBER & SUPPLY CO Arthur A Jensen Pres, Richard H Gurney V-Pres, Wm S Cowling Sec-Treas, 3919 Ohio, Phone Hillcrest 0963 (See front cover and page 101)
Dixon Albt E (Bertha) h 3150 Garrison
" Anna Mrs h 1910 State
" Clarence M (Grace) millwkr Western Lmbr Co h 3977 Center
" Clarence R formn R E Dell r 4166 Louisiana
" Dan H (Naomi; Novelty Furniture Shoppe) r Pt Loma
" Darrell carp r 1934 Front
" Edw R (Grace E; Blackwelder & Dixon) h 2620 El Cajon av
" Elmer (Brida) carp h 2029 Union

SAN DIEGO CITY DIRECTORY (1927)

" Evelyn M with Marston Co r 3344 5th
" Fred G (Ada) boat opr Star & Crescent Boat Co h 3515 43d
" Geo W (Cath) h 3604 Arnold av
" Glenn A (Sarah) USN h 3751 Beta
" Grace waiter r 128 B
" H S sec S D Elec Ry Co r 3911 Oregon
" Harry J (Johnson Realty Co) r Green Hotel
" Jno W (Maud E) pntr h 4222 Oregon
" Kath H tchr r 3629 3d
" Laura L Mrs with Marston Co r 3625 Fairmount av
" Marshall D (Undine) lab h 3181 Imperial av
" Mary Mrs r 2133 Logan av
" Maude tchr La Jolla High ch r La Jolla
" Riley (Winifred) slsmn h 4403 Central av
" Walter D (Dora G) slsmn h 3939 1st
DIXON WALTER F (Kath) Associated with A W Treadwell 506 U S Natl Bank Bldg 1023 2d, Phone Main 0178 h 1630 Pennsylvania av, Phone Hillcrest 3528-W
Dixson Hannah (wid Geo) r 4546 Illinois
Doak Beatrice sten r 3649 32d
" D C ironwkr Natl Iron Wks
" Warren H (Anna) plstr h 4575 Maryland
Doan Allen C (Hazel) batteries 1124 Union r La Mesa
" Emma (wid Calvin) r 3985 Texas
" Hazel M clk F W Woolworth Co r 1333 3d
" Helen alteration dept White House r 4370 Utah
" Julius R (Dorothy) cashr J D & A B Spreckels Securities Co h 4371 Proctor pl
" Wm S h 4370 Utah
Doane Alice C (wid Jno) h 1849 Lyndon rd
" Arth E candywkr Van Mat Candy Co r 4054 33d
" Cheney H (Cora M) h 3405 Adams av
" Danl F (Susan) bkpr h 4181 44th
" Jno E clk Capitol Electric Co r 4054 33d
" Leonore E (wid J W) h 4054 33d
" Lois r 1849 Lyndon rd
" Mae M musician r 3405 Adams av
DOBBINS BUSINESS SERVICE (Chestina and Harold Dobbins) Multigraphing, Typing, Addressing and Mailing, Bookkeeping Small Sets, 235 West F, Phone Main 9032
" Chestina Mrs (Dobbins Business Service) r 235 West F
" Harold (Chestina; Dobbins Business Service) h 235 West F
" Jos W (Edith) mach h 3943 Idaho
Dobbs Benj F r 3778 Cherokee av
" Cora (wid A E) h 2912 Logan av
" Guy A (Augusta M) carp h 3778 Cherokee av
" Jos A (Mary) prsr Leon Blancheri r El Cajon
" O Glen (Maud) bldg contr 3936 Hamilton
Dobie Ernest W (Harriet) USN h 1304 Ft Stockton dr
" Geo H lab S D Cons Gas & Elec Co r Last Chance Auto Camp
Dobler Emil (Daisy M) cigarmkr h 2146 Logan av
" Raymond W chauf Chowley Bros r 2146 Logan av
Dobranksy Anna (wid Jos) h2908 Imperial av
" Lewis pantrymn U S Grant Hotel r 2908 Imperial av
Dobry Mary Mrs h 4136 34th



ASK YOUR DEALER
TO SHOW YOU
"SCHIEFER" BED ROOM
FURNITURE

V. WANKOWSKI & CO., Inc.

INSURANCE - SURETY BONDS

343 SPRECKELS BUILDING

V. WANKOWSKI
GEORGE D. EASTON
F. F. EDELEN

**WATSON
&
SUTTON**

**Engineers
Contractors**

**445
SPRECKELS
BLDG.**

**PHONE
MAIN 6295**

See Page 64



Buy . . .

**Diamonds
Watches
Clocks
Jewelry
Silver and
Native Gems**

J. W. WARE
1060
Sixth St.

SAN DIEGO CITY DIRECTORY (1927)

312
Dobson Bros (J E and R D) blksmiths 127
Market
" Dean N (Lillian) carp h 2118 Meade av
" Helen E (wid Edwin) h 2783 National av
" Jas R r 1744 Cypress av
" Jno E (Hazel; Dobson Bros) h 2775 Na-
tional av
" Mattie nurse r 3104 3d
" Raymond D (Hazel; Dobson Bros) h 2920
Bancroft
" Robt h 930 Ash
" Wm F (Marie) clk h 1472 B
Dockery Thos S shoe repr 235 F
Dockett Jas C (Lucretia) mech Service Garage
h 2888 Woolman av
" Wm J musician r 2888 Woolman av
Dockstadter Frank slsmn h 2533 2d
Doctor Milo (Blanche) musician h 3280 Lin-
coln av
Dodd Arth C Insp County Horticultural Comm
r Oceanside
" Edw (Lucille) lab h 2953 Newton av
" Jas M (Pearl) jan City Pub Schs h 370 19th
" Jno (Ellen M) h 3160 Maple
" Jno E (Winifred) plmbr h 737 18th
" Lucille sten Pac Meat Products Co r 2488 G
" Wm D lab r 3065 Elm
" Wm E auto mech C W Graham r 732 8th
" Wm F lab C R McCormick Lmbr Co h 1028
14th
Dodder Marion F (Ollie) wtchmkr Leo M
Schlieler r 2464 J
" Ollie phone opr P T & T Co r 2464 J
" Robt E r 2464 J
Doddridge Jno A (Adele) mech S D Elec Ry
Co h 3651 4th
Dodds Clara J clk J P Martikas r Keystone
Hotel
" Donald H clk r 3676 Villa ter
" Ellen M usher Balboa Theatre r Chula
Vista
" Jas F (Nellie) h 309 Upas
" Letitia r 2632 Monroe
Dodero Robt E (Kenzie) baker Bishop & Co
h 639 19th
Dodge Alrd G pntr r 3920 Utah
" Almon T (Mary) carp h 1952 Emerald av
" Amanda Mrs r 4264 40th
DODGE BROTHERS MOTOR VEHICLES C W
McCabe Inc Distributors 501 W Broadway,
Phone Franklin 3101
" Cecil F shovel opr R E Hazard Contracting
Co h 3258 Beech
" Chas A h 4861 33d
" Chas H (Martha) clk Bank of Italy h 2835
Imperial av
" Chas H jr clk r 2835 Imperial av
" Chester I (Eva) lab h 4095 Lamont
" Clifford A presmn S D Sun r 4861 33d
" Dallas S (Leora) lab h 4781 Lantana dr
" Danl D teller Bank of Italy r 2425 B
" David G (Bernadine) lab h 3303 Fairmount
" E B Mrs maid Co Hosp
" Eliz M (wid Wm W) r 4081 Kansas
" Elmer pipeftr Robertson Bros r National
City
" Esther phone opr P T & T Co r 4366 Meade
" Eward S (Emma) slsmn h 4346 Campus av
" Geo P chauff r 4165 Wilson av
" Haman beveler F T Broach r 1137 17th
" Harold M (Pearl) lab S D Cons Gas & Elec
Co h 3834 Bancroft av
" Jno M (Louise; Dodge & Hayward) h 418
W Ash
" Kath (wid O A) h 1441 2d
" L D slsmn Rolando Sales Organization r
Keystone Hotel
" Lewis H (Annie B) carp h 4649 Biona
" May cashr A H Dennison r Juleff Hotel
" Minnie r 105 West F
" Mott V civ eng Mayer-Krumholz h 3859
Achilles dr
" Nan J (wid C C) r 3859 Achilles dr
" Ora E (wid H M) r 2912 Logan av
" Perry slsmn Lewis & Welsh
" Richd V (Mary) depty in chg U S Int Rev
Dept h 406 W Ash
" Richd V jr estimator S D Cons Gas & Elec
Co r 406 W Ash
" Robt B (Esther) h 4360 Meade av
DODGE SHOP THE (Harry M Hollenbeck),
Authorized Dodge Service, 446 West C
cor Columbia, Phone Franklin 3647
" Thirza L slsdy r 4165 Wilson av
" Valrie C Mrs h 4165 Wilson av
" Walter D (Eva) clk Roy Neblett h 3920
Utah
" Wilbur C (Rose) r 3018 Island av
" & Hayward (J M Dodge, H C Hayward)
lessees Spreckels Theatre 121 Bway
Dodgion Mildred sten H J Edwards r 3533
Meade av
" Sam L (Lillian) h 3533 Meade av
" Warren A wtchmkr Lee M Schiller r 3533
Meade av
Dodgson Clara A (wid W E) r 1818 Spalding pl
Dodson Beulah E r 3317 Orange av
" Chas T ins 432 F R 213 h 321 33d
" Frank E r 4504 Arizona
" Jessie A Mrs with Marston Co r 3721 Persh-
ing av
" Marguerite V usher Balboa Theatre r 1472
B
" Mary Mrs r 3210 K
" Nannie (wid A E) supt Helping Hand Home
h 1808 J
" Nannie L (wid J C) h 4190 45th
" Pinking H (Eliz) barber h 2139 1st
" Roy E (Harriet) Insp h 4504 Arizona
" Wm (Theresa) h 421 9th
" Wm T h 3317 Orange av
" Wm T USN Air Sta
Dodsworth M r 105 West F
Doeholm Christ Rev h 4353 Swift av
Doelle Peter lab r 4519 Kensington dr
Doelling E C jan City Operating Dept r Ra-
mona
Doerges Bessie M forlidy Palomar Laundries
r 1776 Cable
" Robt W supt Palomar Laundries r 1776
Cable
Doering Hypatia r 1956 Harrison av
" Rosabelle F Mrs h 1956 Harrison av
Doetschmin Willis E (Ruth C) clk h 3551
Pringle
Doggett Gladys S Mrs h 3733 Indiana
" Orville J (Ophelia) slsmn Motor Hdw &
Equip Co h 4384 McClintock
Dogue Bertha clk S M Bingham Co r 3206
Thorn
Doheney Gladys Mrs h 3272 Boston av
" Gladys E pkr Bishop & Co r National City
Doher Andw J USN Air Sta
Doherty Adda N r 3717 5th
" Danl r 846 9th
" Harry (Muriel) driver City Fire Dept h 2321
30th
" Janet maid 2285 Pine
" Jno L (Mary) h 3726 Park blvd
" Louis M slsmn r 3726 Park blvd

C. M. GAMMETER REALTOR

RENTALS AND INSURANCE

1123 Orange Avenue, Coronado, Calif.

PHONE CORONADO 1020

SAN DIEGO CITY DIRECTORY (1927)

313
Donahoo Jno H wtchmn S D Cons Gas & Elec
Co r 1054 15th
Donahue Cath Mrs hairdrsr Park Beauty Par-
lor
" Don D (Harriet) bkpr Mayer & Boyce h
3641 4th
" Don D jr r 3641 4th
" Edw J USN Air Sta
" Jack W barber A F Olson r Merchants
Hotel
" Jno S (Grace) h 2127 Irving av
" Jos P (Kath) printer Tribune h 2630 Island
" Kath M Mrs clk Whitney & Co r 2630
Island av
" Prentiss H (Geraldine) clk Liberty Food Co
h 2706 Cooper
" Roberta Mrs r 1327 8th
" Wm clk r 331 8th
" Wm J (Eva L) h 3225 Granada av
Donal Frank H (Margt) carp h 3182 L
Donald M S lab City Operating Dept h 3695
Temona
" Mary E (wid H C) h 3544 Pershing av
" Ralph S sls mgr Palomar Laundries r 3544
Pershing av
" Wm A (Susan E) h 3575 42d
Donaldson Archy USN r Naval Hosp
" Chas J (Jennie) slsmn J R Blakiston h
2203 Ft Stockton dr
" Clarence A (Marguerite; D & A Linoleum
Co)
" Elmer A (Grace) slsmn Dohrmann Hotel
Supply Co h 3719 39th
" H A clk S D Cons Gas & Elec Co r Ocean-
side
" Jas H (Laura) cashr C S Hardy h 3979
Ingalls
" Jos shoe shiner h 2605 Imperial av
" Lulu (wid C L) r 4157 Landis
" Morris B (Amy) slsmn Goodyear Tire &
Rubber Co h 4087 Lark
" Robt S (Margt) h 4374 Georgia
" Sue H slsdy Holzwasser Inc r 4775 32d
" W Hayden (Ethel) teller S D Tr & Sav
Bank h 4775 32d
" Walter R (BessieP) asst distr sls mgr S O
Co h 3533 Herbert
Donate Jose lab S D & A Ry r 3262 L
Donatt L E fnshr H L Benbough r 4554 Kansas
Donavon LeRoy F clk Klauber Wangenheim
Co r 287 19th
" Marvel E (Blanch; San Diego Retail Clean-
ers and Dyers) r National City
Donbo P R (Bertha) carp h 3778 45th
Doncaster Addie P indwkr S D Steam Lndy
r 3576 29th
Donegan Eug page U S Grant Hotel r 759 12th
" L Adrian with S D Sun r 759 12th
Donell Hattie (wid Jas) r 3662 42d
Donelly Michl E police h 4972 Voltaire
Donelson Martha Mrs h 832 State
Dong Geo auto mech F L Boniface r 830 8th
" Lloyd auto mech A J Lester
Dongaware Mary K Mrs h 1703 30th
Donigan Harriet C (wid Wm) r 4162 Fairmount
av
Donlevy Jno C h 2452 5th
Donley Ada A (wid D E) h 3947 9th
Donn Ernest H (Almee) pntr h 3848 Fairmount
av
Donnan Chester C (Angeline) circulator Union
Tribune h 3563 Bancroft
" Merrill N (Addie) civ eng City Operating
Dept h 3204 Grim

DOHERTY—Cont
" Mary L gro 3717 5th
" Ralph B radio repr Southern Calif Music
Co r 4875 35th
" Raymond L auto mech r 4875 35th
" Ruth M clk r 4875 35th
" Wm A pharm r 4681 30th
" Wm F (Sarah J) h 4875 35th
Dohrmann Hotel Supply Co Geo R Westlake
mgr 629 C
Dol B treas Nippon Co Inc r 1028 Island av
Doidge Alf E clk Armour & Co r 538 Haw-
thorn
Dolg Arth M mach S D Machine Co r 4220
Landis
" Edna S Mrs cashr Bay City Linen Supply
r 2596 L
" Edwin M r 4220 Landis
" Jno H (Genevieve L) tchr S D High and
Woodrow Wilson Jr Schs h 4177 Alabama
" Robt L (Adda F) phys 3376 30th
Dolan Eliz Mrs h 1555 4th
" Jos J (Ann) gas sta 5563 El Cajon av
" L L USN h 1040 E
" Lloyd P (Alice M) clk S H Kress & Co h
2335 Ft Stockton dr
Dolhenty Jno E r 1479 J
Doll Edw B (Helen E) h 4134 Central av
Dollard Henry L (May) USN Hosp h 3445
Park blvd
Dollard Hortense Mrs h 1052 Hanover
Dollie Anna E (wid F E) h 3654 37th
Dollinger Millard (Grace) meat ctr E W Siefert
h 3645 Menlo av
Dolly Varden Shoppe Mrs Dolly Tenenbaum
mgr ladies clo 737 Bway
Dolph A J slsmn Rolando Sales Organization
" Ada I (Book Nook) h 1763 W Columbia
Dolson Henry F (Rebecca) carp h 3086 Main
" Martha J (wid F O) h 1930 Irving av
Dolten Jno F barber Waldorf Barber Shop r
1027 4th
Domain Thos P (Anna) Thomas Apts h 131
15th
Domingues Frank (Martha) mech h 4493 Swift
av
Dominguez Alfonso (Consuela) slsmn h 1436 F
" Alphonso (Rose) USN h 370 16th
" Antonio (Teresa) lab h 1020 W Juniper
" Delores (Guadalupe) lab h 128 33d
" Edw (Verna M) mech h 4474 36th
" Edw I mech W E Shaw Co r 4122 39th
" Estaceo r 2753 Kettner blvd
" Francisco (Felipe) lab h 2148 National av
" Frank (Josephine) h 655 9th
" Frank R auto repr 3932 Univ av
" Herman ironwkr M P Madsen r 3239 Univ
av
" Jesus waiter r 1206 5th
" Jno waiter r 1206 5th
" Jose waiter r 1206 5th
" Miguel lino opr S D Union h 2225 Dwight
" Ramon (Maria) lab h 1778 W Atlantic
" Teodoro r 325 33d
" Theo (Lupl) lab h 3471 40th
Domnitz Isaac L (Lena; N Y Naval & Civilian
Tailors) h 330 22d
DON LEE J E Clark Mgr, San Diego Branch,
Distributor Cadillac and La Salle Auto-
mobiles for State of California, 1302 1st
cor A, Phone Main 5186 (See left side
lines and page 28)
Donoghue Jack W r 133 W Bway
Donahay Wm J (Kath) h 3750 56th

**W. J.
BAILEY
CO.**

**Building
Materials**

**Kettner Blvd.
at G St.**

**Phone, Main
8138**

**PHONE
FRANKLIN
3964**

**RAND
KARDEX
SERVICE
CORP.**

**W. J. WILLIAMS
District Manager
134
B STREET
SAN DIEGO**

ELECTRIC LAUNDRY **BETTER
LAUNDRY
WORK**

1460 Island Ave. Phone, Main 6186

WHITING-MEAD CO. - BUILDING MATERIALS

OF SAN DIEGO AND EL CENTRO

Lumber - Plumbing and Electric Materials - Paints and Varnish - Pipe - Roofing - Sash and Doors

Bulldozers' Hardware - Floor Covering - Wrecking Department

THE ONLY PUBLIC MARKETS WITH EVERYTHING IN BUILDING MATERIALS

MAIN STORE, 1ST AND G STS. - PHONE, M. 7191 BRANCH STORE AND LUMBER YARD, 14TH AND G STS. - PHONE, M. 7191 WRECKING YARD, 12TH AND NATIONAL AVE

East San Diego Store and Lumber Yard - 4065 University Ave. - Phone, M. 5835

PHONE
LA MESA
2 8 7

LA MESA
RAY E. HARTZEL, PRES.

REALTY CO.
142 EAST LOOKOUT AVENUE

Rent
a Fine
Car

DRIV-UR-SELF

Luxurious
6-Cylinder
Sedans, Coupes
and
Touring Cars,
also
Chevrolets.

Available
Day and Night
at
Moderate Rates

Hertz
Driv-ur-self
Stations

Controlled by Yellow
Truck & Coach
Mfg. Co.,
Subsidiary General
Motors Corporation

SAN DIEGO CITY DIRECTORY (1927)

314

Donnell Drury S (Kate) h 3530 4th
" Harold r 1334 1st
" Robt H phys 1007 5th R 921 r U S Grant
Hotel
" Wm r 1334 1st
Donnelly Alice tchr Memorial Jr High Sch r
2477 L
" Bernard P slsmn J R Blakiston r 1365 1st
" Cath A (wid Jno) h 222 16th
" Dolores slsldy Star Shoe Co r Y M C A
Hotel
" Donald J (Evelyn) formn Union Oil Co h
3374 Felton
" Eug (Alice) clk h 2477 L
" Geo lather r 943 7th
" Jas slsmn Clevelin Realty Co r 142 Washn
" Jas A checker Qualitee Dairy Products
Co r 222 16th
" Jas G tkt clk Santa Fe r 4581 Georgia
" Jas J (Aurelia) real est 1122 Market r 128
Washington
" Jno J (Mary) h 2230 State
" Jno J (Maude) pntr h 4921 Voltaire
" Jno L clk P O r 222 16th
" M Eug (Irma) police h 4972 Voltaire
" Michl H (Minnie) garage 839 8th h 3045
Granada
" Michl H (Mary) lab City Operating Dept
h 4581 Georgia
" Michl P (Joan P) drugs 3201 Univ av h 3681
32d
" Richd L (Maude) slsmn h 2136 Meade av
" Thos (Lulu S M) h 5116 Long Branch av
Donner Chas R (Josephine) h 1619 Grove
" Juliette h 4561 Terrace dr
" R D trainmn S D Elec Ry Co
Donnett Lomond E (Helen) cabtmkr h 4554
Kansas
Donofrio Dominick A (Clara) real est 718 E
h 3934 Falcon
Donohue Gertrude bkpr Union Trust Co h 1260
23d
" J Patk r 636 C
" Jerry (Ruth) h 2309 5th
" Jno S lab City Operating Dept h 2155 Wool-
man
" Jno W (Mary) h 4111 Palmetto way
" Jno W jr r 4111 Palmetto way
" Mary Mrs beauty opr r 2491 Island av
DONOHUE MATTHEW W. (Merle C) Asst
Cashr Security Commercial & Savings
Bank, h 1412 29th
" Thos P (Anna E) gro 3102 Clay av
Donovan Geo M firemn Naval Hosp
" Jas (Sadie) h 2852 Howard av
" Jas A (Florence) h 222 Beech
" Lawrence P (Enid) slsmn Getz & Grant
r 4281 Adams av
" Leo F clk r 2138 Harrison av
" Leroy r 237 19th
" Pearl Mrs indywrk Kelley Lndy Co h 237
19th
" Sadie cashr Cabrillo Cafe r 2852 Howard
" Wm P (Eleanor C) h 4161 Texas
Dooley Earl W mech C C Aldrich r 1936 3d
" Thos cook Babcock & Spellman r 938 Ash
" Winfield S (Tilda) restr 540 Market h 3501
Utah
Doolin Chas E (Ada) mgr C R Cheney Co
h 4614 Mississippi
Doollittle Edwd A elev opr Granger Blk r Golden
West Hotel
" Edw. K (Florence) bkpr Union Trust Co r
Pacific Beach R F D 1 bx 136-C
" Frank L Jan Snowflake Baking Co r 1108
E
" Herbt E mot picture adv r 3280 Park av
" Mary S G (wid H E) h 3280 6th
Doopeken Mary sten r 2230 1st
Door of Hope Girls Home Mrs F E Allen
matron 4374 Loma Alta av
Doores L A carp S D Cons Gas & Elec Co r
1556 Thomas av
Dopp Geo G (Edith) h 721 18th
Doran Caroline A Mrs h 3782 Georgia
" Francis E (Mary) h 932 Oliver av
" Frank (Mary J) h 3719 Marlborough av
" Frank (Mary) (Doran & Boyd) h 3735 7th
" Harry E firemn C R McCormick Lmbr Co
" Jane E clk S H Kress & Co r National City
" Jos V (Hazel) detective h 3351 Dale
" Laura Mrs h 4017 Dwight
" Mary E r 3782 Georgia
" Patk h 4177 Louisiana
" & Boyd (Frank Doran B B Boyd) genl contrs
121 Bway R 345
Dorano Tony police r 841 2d
Doray Amy F (wid E J) gro 805 F
Dorca Benito J Rev pastor Church of Our Lady
of Guadalupe h 1704 Kearney av
Dorcey Jesse H bellmn h 1548 5th
Dore Michl lab City Operating Dept h 3987
Franklin
" Wm T clk F A Jeffers r 1243 2d
Doremus B A slsmn h 1968 Union
Dorey Sarah O (wid W B) h 3724 Bancroft
Dorfman Julien (Helen) slsmn Boldrick Shoe Co
h 125 W Fir
Doria Jno M (Trinidad) drugs 1795 Logan av
h 1836 same
DORIA MANUEL M JR, M D (Mamie) Phy-
sician and Surgeon 419 Electric Bldg 861
6th, Phone Franklin 5715 h 2521 San Mar-
cos av, Phone Franklin 2929
Doria Raymond clk J M Doria r 1836 Logan av
Dorrien Bert K USN Air Sta
Doris Roy J (Theresa) USN h 4627 34th
" W Sherman cigars r 739 8th
Dorland Carl C (Eliz K) h 1868 Lyndon rd
" Chester P slsmn Hugh Evans & Co Inc r
3100 Brant
" Frank N (Hope) auto accessories 728 F h
3930 3d
" Max A r 3980 8d
DORLAND WILLET S (Emma C) h 3100 Brant
Dorman Chester L (Marcella; Associated Tire
Dealers; Dorman & Houser) h 3433 Grim
av
" Claire E (wid Edw) h 3376 Dale
" Edw A slsmn r 3376 Dale
" Lydia nurse Co Hosp
" Mary (wid A W) h 2874 Main
" Omer A mgr S D Auto Tire Co r 3376 Dale
" & Houser (C L Dorman, A L Houser) auto
aces 730 B
Dorn Arth L (Leo) lawyer 121 Bway R 261 h
2038 Emerald av
" Donald S law student A L Dorn r 2038
Emerald av
Dornan Roger driver C & R Trans Truck &
Storage Co r 2100 National av
Dornbaum Albt (Betty) h 3410 Pershing av
" Gustafine r 3410 Pershing av
DORNBERGER EDWARD L (Louise B) Den-
tist 608 Watts Bldg 520 E, Phone Main
1709 h 1535 Dale, Phone Main 2231

SAN DIEGO CITY DIRECTORY (1927)

315

Dornfeld Jno F (Julia) archt h 2552 A
" Leona clk r 2552 A
" Louise J sten Eldred & Wansley r 2552 A
Dorr Geo H (Ethel L) h 3769 Goldfinch
" Jno L (Pearl R) slsmn h 3645 30th
Dorrescano Horace pntr R E Dell r 212 29th
Dorris Florence r 3547 Wightman
" Fred O (Jessie) auto mech h 1003 W Hunter
" Wm G (Hazel) prsmn Union-Tribune h
4481 41st
Dorsch Roy W (Esther) electn h 4746 Idaho
Dorsey B lab C S Hardy
" Eliz V (wid J L) h 4355 Marlborough av
" Frank B traffic mgr S D & A Ry Co h 3611
3d
" Frank C barber C F Reigsnelder r 4355
Marlborough av
" Helen L nurse r 4355 Marlborough av
" Jno pipeftr S D Cons Gas & Elec Co r 3237
Webster
" Wm A (Frances E) cashr Spreckels Bros
Coml Co h 1936 Fern
Dort Emma J (wid L M) h 2114 Harrison av
DORT ERNEST W (Helen R) Postmaster h
4087 4th
" Gertrude Mrs clk Whitney & Co r 3544
Arnold
" Guy J (Gertrude) slsmn Whitney & Co h
3544 Arnold
DORT HARRY M (Genevieve I) Autos Rented
Without Drivers 1060 2d, Phone Franklin
3388 h 2415 Dulzura av
" Oral M (wid F O) h 2455 San Marcos av
Dorton Bert candymkr Showley Bros r Federal
Hotel
Dorval Alfr r 4352 Arizona
" Arth E carp r 4352 Arizona
" Edw A USN r Ft Rosecrans
" Jno B (Salvatore) slsmn Singer Sewing
Mach Co h 4352 Arizona
" Margt E sten r 4352 Arizona
Doss Geo W (Laura) carp h 2042 Emerald av
Doster Alf M (Elia) slsmn h 1813 Univ av
Doty Alan A (Ada) barber H H Hull h 1221
G
" Chas E carp r 3629 1st
" Edw r 605 13th
" Emma E (wid C M) h 4915 Kendall
" J E lab r 830 8th
" Jas C (Agnes) auto mech h 1830 Island av
" Margt (wid J C) r 2630 3d
Doubenmeir J Wesley jr r 4064 Albatross
" Jno W rancher r 4064 Albatross
Doucette Alvin O (Cath) lab h 1221 Hayes av
" Harry D (Lillian M) USA h 4211 Iowa
" Moses (Eliz) r 4576 North av
Doud Ethel h 5127 Maurays pl
" Minnie R (wid F N) h 1721 4th
Douden Geo H clk r 4011 Illinois
" Jean P Mrs with Marston Co h 4011 Illinois
Dougall Alma O r 3640 31st
" Leslie P (Jessie D) piano tuner h 3760 39th
Dougherty Arth (Anna) lab C R McCormick
Lmbr Co h 3854 National av
" Beryl G (Ada) slsmn h 1763 1st
" D L slsmn H J Edwards h 2928 Kalmia
" Eliz R wrapper Bishop & Co r 4167 Idaho
" Everett H (Marie J) teller h 4084 Kansas
" Florence drsmkr r 3486 Adams av
" Florence Mrs r 4632 34th
" Florence Mrs matron Boys and Girls Aid
Society h 4285 3d
" Francis J (Henriette) mortician Bradley &
Woolman h 1508 Blaine av
" Frank h 944 Thomas av
" Hester r 2875 Main
" Jas H (Eliz; Dougherty The Printer) publ
The Sou Cross h 2575 K
" Jas W (Ethel H) mech h 5021 Niagara av
" Jno H r 2575 K
" L C r 1229 8th
" Levi M rancher h 21 Donahue
" Louis J steelwkr r 2568 J
" Mae E Mrs h 5023 Niagara av
" Margt r 1355 28th
" Marie J clk FIRST NATIONAL BANK r
4084 Kansas
" Patk S (May) slsmn h 1340 3d
" Raymond W (Cecil) teller FIRST NATION-
AL BANK h 4084 Kansas
" Roland A trainmn S D Elec Ry Co
DOUGHERTY THE PRINTER (J H Dougher-
ty) 1222 3d, Phone Franklin 4679
" Thos W (Annie) lab Park Dept h 2568 J
" Walter C (Eliz) USN h 4167 Idaho
" Wm lab Santa Fe r 725 Pennsylvania
" Wm H stage mgr Pantages Theatre r 5531
El Cajon av
DOUGHERTY'S CATHOLIC BOOK SUPPLY
STORE, J H Dougherty, Prop, 1222 3d,
Phone Franklin 4679
Doughty Aug A (Maude H) h 1941 5th
" G A solr Lory Cing & Dyeing Co r 3852 4th
" Gill H r 2984 Franklin av
" Harry R (Irma) tchr S D High Sch h 3346
Gregory
" Irma S Mrs tchr McKinley Sch r 3346
Gregory
" Kath L Mrs h 2172 Front
" Philip H (Valeria) bldg contr 3246 Highland
av
Douglas Albt J dept mgr Merriken Drug Co
r 4180 Park blvd
" Alex h 2004 C
" Alicia M (wid W C) r 2335 Ft Stockton dr
" Arth E (Alice) h 4469 Campus av
" Danl W (Bertha M) cptlyr h 3816 Richmond
" Ella Mrs r 4244 Campus av
" Geo C lab h 4063 41st
" Harry r 519 21st
" Harry J lab F A Hellbron
" Hotel G A Ramsey mgr 206 Market
" Ivan clk L O Lambert
" Jas E (Rosella) h 3953 9th
" Jno pantrymn Z C Campbell
" Jno F (Mary A) trainmn S D Elec Ry Co
h 4557 Marlborough dr
" Jno L USN Air Sta
" Jos (Mary) dry gds 731 5th h 519 21st
" Mary E Mrs h 4180 Park blvd
" Miriam B clk r 1319 5th
" Nola A bkpr First Tr & Sav Bk r Coronado
" Paul (Dorothy) driver h 622 11th
" Robt slsmn r 304 Kalmia
" Robt O h 1479 J
" Wm P (Eliz) hlpr S D Cons Gas & Elec Co
h 2608 University av
Douglass Bret A (Pearl; Silver Spray Plunge)
h 5116 Narragansett av
" Carl F slsmn Union Oil Co r National City
" Casandre J Mrs h 4774 Del Monte av
" Chas P (Minnie J) h 202 Nutmeg
" Ella J Mrs h 1204 16th
" Jas N (Nelly A) lab h 2245 K
" Kath Mrs h 901 23d
" Marcellus (Lillian G) h 4651 Bermuda av
" Paul chauff Hage's r 622 11th
" Paul (Ethel) plmbr h 4760 Voltaire

827 Fifth Street
Main - 2953

STRETCHER'S
SHOES
TWO STORES

1026 Fifth Street
Main - 0478

BALBOA

WEST COAST THEATRES, Inc.

San Diego's Newest and Most Luxurious Theatre.

First-Run Pictures. Fashion & Music Stage Reviews

CABRILLO

San Diego's Greatest Entertainment

A Family Theatre - Wholesome Pictures at Reasonable Prices



HOTEL CHURCHILL

ABSOLUTELY FIRE PROOF
NINTH AND C STREETS

GEORGE L. MAYNE, MGR.
PHONE, FRANKLIN 2186
EXCELLENT IN CUISINE AND
APPOINTMENTS

JOHNSON- SAUM COMPANY

MORTICIANS



Lady
Assistant



N. W. Corner
4th and Ash



Tel., Main
6168

ROSS & ROSS

BOOK
BINDERS

Account Books

Loose Leaf
Binders

Loose Leaf
Sheets

860 Third St.

Phone, Main
3306

SAN DIEGO CITY DIRECTORY (1927)

316

DOUGLASS—Cont

" Ray bellmn U S Grant Hotel r 1204 16th
" Wm J (Lenna; San Diego Rubber Stamp
Co; Maryland Print Shop) h 855 21st
" Wm N (Lillian; Associated Roof Co) h 4776
Del Monte
Doulla Frank r 128 B
Doumaux Eug (Eliz) lab h 4519 North av
Douthett Jeallen USN Air Sta
Douthett Wm A city pass agt S D & A Ry Co
r 2320 1/2 Brant

Dove Owen S rep Dove & Robinson r 3069
Juniper
" Steph (Cath O; Dove & Robinson) h 3069
Juniper

DOVE & ROBINSON (Stephen Dove, B C Rob-
inson) Poster, Book and Commercial
Printers 648 4th, Phone Main 4645

Dovell Thos D USN Air Sta
Dover Cleve ironwkr Southern Wire & Iron
Wks r National City

Dovey Arth A (Sadie) firemn h 4360 Idaho
" June C r 4360 Idaho

Dow Fred D chauff S J Wines Coffee Co r Na-
tional City

" Olan D USN r Naval Hosp
Dow Gordon slsmn S M Bingham Co r La Mesa
" Hulda h 1456 E

Dowd Edna M dancing instr r 3021 B
" Edw N slsmn Calif Dental Supp Co r 136
W Cedar

" Henry J clk Western Metal Supp Co r 3863
Highland av

" Jas bell boy Commodore Hotel
" Job E (Bernice L) stonwkr h 3569 Granada
av

" Jno S (Katie) h 136 W Cedar
" Jos B (Annie L) mgr J H Bryson & Co h
4458 Maryland

" Marie Mrs h 225 S 28th
" Sarah (wid Jno) h 3021 B
" Wm J (Helen) clk Western Metal Supp Co
h 4027 32d

Dowden Thos B (Octavia) printer 3936 Wool-
man av

Dowdey Jno (Marie) USN h 1319 18th
Dowdle Archie R USN Air Sta
Dowdy Lewis H hosemn City Fire Dept h 4402
35th

DOWELL EDWARD H (Julia G) Sec S D
County Federated Trades & Labor Coun-
cil, Member City Council, h 1463 2d

" Eliz E (wid C W) r rear 3994 Oregon
" Gertrude r 4277 Sierra Vista

" Lester A restr 2433 San Diego av
" Loren L USN Air Sta r 553 5th

" M Orville slsmn Muehleisen Co h rear 3994
Oregon

" Nellie Mrs embosser McDonald & Potter r
National City

" Thos J (Mary E) h 1407 2d
Dowers Russell R clk C F McCurdy r 1335
Grove

" Saml (Alma) h 1335 Grove
Dowling C R Mrs r 3640 Arnold av

" Michl G (Mina) dept mgr Holzwasser Inc h
3252 4th

Down Jno gdnr r 4715 Edgeware rd
DOWN THE HOUSEMAN (Wm F Down) Real
Estate and Loans (San Diego Real Estate
Exchange) 742 E, Phone Main 9888

" Wm F (Eliz M) Down The Houseman; San
Diego Real Estate Exchange h 4715 Edge-
ware rd

" Wm F jr (Frances) whol fruit h 1025 John-
son av

Downard Harry A (Mabel) bkpr Marinos Bros
h 3440 Florida

" Jno R r 1343 Front
" Thos G (Charlotte) serv sta 4751 El Cajon
av h 4337 Euclid av

Downer Ellen E (wid J F) h 1444 Granada av
" Frank M (Mabel) real est 1134 7th h 3446
Texas

" Frank M jr (Laigne) depy city attorney h
2325 Myrtle av

Downes Michl F (Alice) h 1809 W Montecito
Way

Downey Arth clk J Wickens r 320 Arbor dr
" Edith phone opr P T & T Co r 3861 Chau-
moune av

" Francis J (Anna L) h 4136 Alabama
" Ray lab S D Cons Gas & Elec Co r 4109
Utah

" Raymond chauff Spreckels Bros Coml Co
r 320 Arbor dr

" Thos C (Elda) lab h 3528 Columbia
" Wm L (Mattie) cook h 2826 Chestnut

Downing Basil U window trmr Bledsoe Co r
3983 Bancroft

" Belle O Mrs h 3811 Belmont av
" Benj W clk h 3988 Bancroft

" Buel W USN r Naval Hosp
" Chas E (Laura) farmer h 2309 30th

" Chas R (Mary) r 2309 30th
" Claude M (Edith) dairyman h 3851 Chau-
moune av

" Geo F real est 4020 Van Dyke av r 1270 4th
" Harold W (Ethel) slsmn h 4305 Euclid av

" Herman G carp Southern Constr Co h 4035
Park blvd

" Jno H (Lucy M) h 1352 Sutter
" Lemonte (Ella) h rear 2946 N

" Lloyd driver C F Hartman
" Lois V musician h 2035 Bway

" Mary O bkpr r 3811 Belmont av
" Wm B (Eliz M) h 3120 Laurel

Downs Clifford L (Julia) clk USN Air Sta h
4128 Wilson av

" Earl E lab S D Cons Gas & Elec Co h 1970
Julian

" Earl T (Mabel) (Downs Transfer & Storage)
r 4475 Alabama

" Emma V r 3827 Polk av
" Frank F (Ethel) h 4027 Utah

" Harry (Etta) h 3904 Adams av
" Jas E (Mary) phys 3887 Central av h 3827
Polk av

" Lloyd V r 3714 44th
" Roy R (Daisy) r 4027 Utah

DOWNS TRANSFER & STORAGE (Earl T
Downs), Household Goods Hauled To or
From Any Point in California and Ari-
zona, 3985 30th, Phone Hillcrest 7786

" Uarda W Mrs bkpr U S Natl Bank r 3971
Front

Dowse Thos J (Alice M) slsmn h 1520 Gregory
Dox Chas clk Wm Dox

" Wm 2nd hd gds 1862 Logan av
Doxey Jno L (Dorothy) USMC Base h 4035
Randolph

Doxstader Mayme clk Bledsoe Co r 2533 2d
Doyel Otis A (Ethel M) USN Air Sta h 3446 45th

Doyle Agnes L h 3825 Menlo av
" Arth (Mary E) eng h 2639 5th

New York
Chicago
Los Angeles

BLYTH, WITTER & CO.

GOVERNMENT, MUNICIPAL AND CORPORATION BONDS

San Francisco
Seattle
Portland

Telephone, Main 3138

John D. Spreckels Building

SAN DIEGO CITY DIRECTORY (1927)

317

DOYLE-BARNES CO, J L Doyle Pres, E Y
Barnes Sec-Treas, Wholesale Grocers and
Produce, 629 J, Phone Main 6191 and
6192

" Frank R h 326 B
" J B (Florence) h 2309 5th

" Jas E (Ida K) cook h 3321 30th
" Jarvis L (Rebecca) pres Doyle-Barnes Co
h 3427 4th

" Jno (Hazel) h 2620 Bway
" Leo r 1246 13th

" Melvin E plant mgr Munger's Laundry h
1634 a Upas

" Peter H (Grace) washer Wayne Alexander
h 2232 Lsland av

" Peter J (Mary A) r 3700 Richmond
" S H R Capt commanding officer U S Naval
Air Station North Island r Quarters D

DOYLE VICTOR (Blanche), Kodak Finishing,
Picture Framing, Copying, Coloring and
Enlarging 1224 5th, Phone Franklin 5642,
h3980 B

" Wm K (Incarnacion) h 4283 Orange av
Doza Jno news vendor r 615 10th

" Lena Mrs fur rms 1020 Bway
Dozier Wm E (Cora V) exp h 860 11th

Drabent Chester pntr C W Forrest h 1280
Pennsylvania av

Draeger Emma (wid Aug) h 3050 Elm
" Mary A clk S H Kress & Co r 3050 Elm

Draeseke Chas G (Amella B) h 3970 4th
Dragon Jerome A (Agnes) tailor Ballard &
Brockett Co h 2893 Madison av

Dragoo Alison (Belle) carp h 4009 Delta
Drain Arth W br mgr Heller's r 2103 K
" Wellington (Amy) slsmn H J Smith Co h
2103 K

Drake A Harold lab r 4051 Marlborough av
" Arth L (Lina) meat ctr Norman Lewis h
2017 Logan av

" Danl D (Ethel) slsmn S E Knudson h 620
Robinson

" Edw r 1334 1st
" Frank N h 4004 Kansas

" Frank S (Martha; Golden View Apts) h
2232 E

" Geo H (Della) Asst City Bldg Inspr City
Operating Dept h 2156 State

" Ruth (wid W A) h 2412 Univ av
" Vernon P Rev (Linnie) pastor First Church
of The Nazarene h 868 23d

" Zoe tchr Smith-Hughes Sch r 4004 Kansas
Drane Vernon E (Agnes) chauff Sutherlands
Stage h 4819 34th

Dranga Eug T ship clk Motor Hdw & Equipt
Co h 1534 Front

Draper Belle Mrs h 536 Maple
" Bertha R (wid W S) r 3790 3d

" Edw P (Ora) real est h 4537 Rhode Island
" Elverdo (Rosie) h 710 Cypress

" Florence tchr Washington Sch r 2252 Cliff
" Frank L with Marston Co r 4653 Terrace

" Harold W (E Marjorie) printer Tribune h
2656 K

" Hattie A (wid C E V) h 3822 Albatross
" Jessie M Mrs h 1718 W Columbia

" Jno C (Annie E) carp h 3451 Florence
" Jno D h 1719 State

" Mabel M Mrs r 632 Sampson
" Marion W (Amanda) lab C R McCormick
Lmbr Co h 2618 Newton av

" Nettie (wid C W) h 2252 Cliff
" Oscar H lab r 710 Cypress

" Ora M Mrs tchr Roosevelt Jr High Sch r
4535 Rhode Island

Drasdo Albt acct Haskins & Sells r 4029 30th
" Ernest h 430 Brookes

Draves Chas D chauff Pac Transfer & Storage
Co r 820 D

Draw Oscar (Sarah) rancher h 1735 Klauber av
Dryner A H clk Union Title Ins Co r 3345
Dwight

Drebert Cassius A (Martha) ydmn S D & A Ry
h 3819 Highland av

" Frank A clk Santa Fe h 1670 2d
" Lynn C chalmr City Operating Dept r
3819 Highland av

Dreesen Wm M (Gertrude) asst dept mgr
Heller's h 4231 34th

Dreher Clara E C Mrs with Marston Co r 1932
32d

" Fred meat ctr r 655 6th
Dreis Aug (Marie) meat ctr R E Triem h
3687 Park blvd

Dreisbaugh Ray mgr A 1 Auto Serv Co
Drengston Arth T beauty opr Dorothy Hays Co
h 1640 Bway

" Mildred slsldy Thearle Music Co r 1640 Bway
Drennan Earl (Thenta) plstr h 3407 C

" Wm A pres mgr Hotel St James h 830 6th
Dresden Apartments (Mrs Jane Jory) 3119 5th
Dreskell K E slsmn Johnson Realty Co

" Sidney J USN Air Sta
Dressen Peter J (Lillian A) barber r 3632 32d

Dresser Charles F (Ora) formn W J Bailey
Co h 3936 Texas

" Jesse D searcher Union Title Ins Co r 3936
Texas

" Nellie E tchr Brooklyn Sch r 1336 Granada
av

Dressor M Irene personnel mgr Holzwasser Inc
r 3019 5th

Dreuth Arth USN r Ft Rosecrans
Dreves Fredk (Isabelle C) lithog r 2542 Front

Drew Chas E lab S D Cons Gas & Elec Co r
1116 Front

" Della A (wid Allen) r 345 22d
" Harry cook r 920 India

" Kenneth USN r 3094 Colton av
" Mary C (wid Wm H) h 1441 28th

" Orville hlpr Rhode Bros
" Rae B Mrs phone opr P T & T Co r 3814
Mississippi

" Ray lab h 3094 Colton av
" Rex (Clara) plmbr Rhode Bros h 3776 Bay-
side Lane

" Wm A (Nette) ins agt h 228 S 37th
Drewery C Harry (Gertrude; Harbor Garage)
h 4064 Falcon

" Gertrude bkpr Rhode Bros r 4064 Falcon
" Harry Mrs h 1461 10th

" Wallace G chauff G B Wright Co r 1461 10th
Drewes H C (Ruth) USN h 1030 15th

Drews Ernest (Mary) h 2552 B
Drexel Wm R (Doris) slsmn H J EDWARDS
INC h 2890 Spruce

Dreyer Carmelite h 1468 Front
" Frank J h 3953 1/2 3d

" Henry F (Rosie) h 1747 5th
" Raymond G (Minnie) slsmn h 1212 Bway

Dreyfous Emile (Sarah) music tchr h 1409 4th
Dreyfus Lyda (wid Louis) auto camp 2824 1/2
Una

Drier A P h 1010 15th
Dries Leslie M (Ethel A) plstr h 3224 Dwight

Dries Nora walter U S Grant Hotel r 1242 14th
Driese Nora (wid Louis) auto camp 2824 1/2
Una

" Wm (Nora) plmbr h 1355 8th

FRANK
E.
ATWOOD

REAL ESTATE

HEADQUARTERS
FOR TRADES

PHONE
MAIN 5467

SEE PAGE 126

846
SEVENTH ST.
SAN DIEGO

SPECIAL
RATES!

ON
HOUSEHOLD
GOODS

BETWEEN
LOS ANGELES
AND
SAN DIEGO

COAST
TRUCK
LINE

6th and K Sts.

Main { 4135
4136



Main 2997

CONSULT THE
BROWN OPTICAL CO.
205-6-7 John D. Spreckels Bldg.
625 BROADWAY

Eyes Examined by Appointment



Prescriptions Filled

PATENTS

TRADE-MARKS

COPYRIGHTS

A. B. BOWMAN
ATTORNEY AT LAW

—OFFICES—
SAN DIEGO, CAL., 518 Union Bldg. Phone, Main 7205
LOS ANGELES, CAL., 1015 Spring Arcade Bldg. Phone, Faber 1834

THE BACH COMPANY -- INSURANCE

REAL ESTATE • BONDS • LOANS

PHONE, Main 2165

614 ELECTRIC BLDG., 861 SIXTH ST.

ACME

**CLEANING
PRESSING
DYEING**

470-474 19th
Cor. Island
PHONES
F. 5591
AND
LA JOLLA 8-J

FRYE

**&
SMITH**

**PRINTING
SERVICE
OF TASTE**

850
Third Street

MAIN
8175

SAN DIEGO CITY DIRECTORY (1927)

318
Driesse Jno (Vida) USN h 1137 Bancroft pl
Driever Jos (Mildred) plstr h 4353 Maryland
Driggs Mathoni P (Jessie Y) h 4024 Ingalls
Drilling S G (Bessie) h 4671 35th
Driscoll Anna E mgr The Maple h 1360 9th
" Bertha M smstr r 1360 9th
" Cornelius r 2143 Bacon
" Harry E (Grace) auto mech S D Garage
h 4760 Kansas
" Jno C h 4694 Pt Loma av
" Jno G jr (Maybelle B; Gray, Cary, Ames &
Drihcoll) h 4721 32d
" Jos A (Alda) USN h 828 S 27th
" Sarah P Mrs h 1025 22d
" Trent W (Eloise) USN h 3225 Main
" Virginia r 4760 Kansas
Drishaus Addie (wid Herman) h 3937 4th
Driskell Arth P (Dora) carp H L Brawner h
4170 Falcon
" Bertie dep Co Tax Coll r 1217 G
" Carey (Driskell's Drug Store) r 3704 30th
DRISKELL'S DRUG STORE (Carey Driskell)
3547 University av cor Wilson, Phone Hill-
crest 5774
Driver Charlotte F (wid W A) h 3118 Dale
" Delbert L (Inez) USN h 2447 G
" Edwin S (Ernestine) sash and doors 202
7th h 120 W Lewis
" Geo W (Mary; Mission Cliff Pharmacy) h
1320 W Washn
" Orvil (Florence) lab U S Naval Training Sta
h 3228 41st
" Raymond E h 2125 5th
" Rex (Thelma) clk h 3624 Indiana
DRIVER ROBT F, Mgr Insurance Dept Mu-
tual Finance Corp, r 1320 W Washn
" Saml D (Justine) lab Park Dept h 3622
Indiana
Driver Sarah P asst S D Co Free Library r
3118 Dale
" Thelma sten FIRST NATIONAL BANK r
3624 Indiana
Drommerhausen Fredk W (Bertha) slsmn
Whitney & Co h 4723 Vista
Drouillard Clarence J (Eliz) USN h 4250 Texas
" Dorothy M r 4250 Texas
" Lewis E (Anna) carp h 3180 K
" Mildred r 1869 Cable
Drown Frank E (Grace) carp h 4224 10th
" Geo H (Kath E) USN Air Sta h 3850 Fair-
mount av
" Kenneth G (Ella) clk Bank of Italy h 4216
10th
" Wm E (Dorcas) lab Park Dept h 2715 Clay
Druebber Alf G (Mathelda) clk J B Chamber-
lain h 3138 Herman av
Druke Anton H (Mary H) h 2386 Redwood
" Geo F (Laura) h 3135 32d
Druitt Lloyd E (Ethel) driver h 1322 Dale
Drum Rado A (Lena) lather h 4163 Alabama
" Sarah T Mrs h 4436 McClintock av
Drumb Pearl h 1794 Logan av
Drumhillier Dora (wid Wm) h 3527 Wightman
Drumm Bloomfield carp r 1280 12th
" T R USN h 1204 18th
Drummer May J (wid H J) h 4329 Central av
Drummond Chas R slsmn Cudahy Pkg Co h
3315 30th
" Clyda F copyist County Recorder r 3651 Kite
" Edith Mrs copyist County Recorder r 327
Laurel
" F Warren (Clyda) teller Bank of Italy h
3651 Kite
" Frank driver r 3812 Herman av
" Morrell (wid F H W) h 345 Laurel
" Thos B mgr Mitchum, Tully & Co r 345
Laurel
" Theo E brkmn S D & A Ry r Golden West
Hotel
" Thos F (Edith) h 327 Laurel
Drummy P H slsmn Johnson Multi-Speed
Washer r Natl City
Drury Carrie M (wid J L) h 4820 Felton
" Edwin S (Geo F Emery Organization) h 4488
Georgia
" Frank M r 2412 L
" Helen L r 2544 K
" Helen M haldrsr Dorothy Hays Co r 3925 1/2
" Ibis
" J Roger (Mary) trainmn S D Elec Ry Co h
2544 K
" Jno D (Maude) gdnr h 2028 L
" Kevil P lab r 2544 K
" Ruth r 4482 Georgia
" Wm P r 4482 Georgia
Druse Jas R (Irene) woodwkr J V Caldwell h
4022 Texas
Dry Jas B (Pearle W) USN h 806 Seagirt ct
Dryden A Melvin (Lena) slsmn Muehleisen Co
r 4721 Felton
" Edmundson E (Jennie) h 3637 6th
" Walter S (Florence E) h 2716 Landis
Dryer Frank (Evelyn R) meat ctr S F Healey
3953 1/2 3d
" Grace M compt opr Heller's r 4617 1/2 Campus
" Jos E (Helene) pres Standard Mattress &
Furn Inc h 2825 3d
" Melvin (Grace) h 4617 1/2 Campus av
Dryon Claude (Anna) tel opr h 4675 36th
Drysdale Alex (Louise; Lakin & Drysdale) h
1340 1st
" Wm B h 425 S Bancroft
Duarte Ernadine (Consuelo) mech R D Maxwell
Co r 2742 Collier av
" Frank A restr 225 F r 3640 7th
" Louis (Ramona) lab h 4345 Idaho
" Manuel (Celia) chauf h 3820 Gamma
" Rose nurse 4370 Witherby
Dubber Henry W (Martha) carp h 1261 Hen-
dricks av
Dubbert Herman H (Mabel) plstr h 4117 33d
" Wiley clk r 4117 33d
Dubble Henry W carp H C Browner
Dube Wilbur W (Caroline) USN Air Sta h
4315 10th
DuBerry Gertrude M r 2548 A
Dubin Abr tilestr J Q Wickham r 3593 Van
Dyke av
DuBols Chas D (Bertha) gdnr h 3881 Franklin
av
" Henry A (Vada) barber A F Alexander r
1464 Union
" Koert T (Bessie) meats 3653 Univ av h 4131
38th
" Marie Mrs h 1464 Union
" Robt H (Callie) slsmn Foreman & Clark h
1726 Meade av
Dubowsky Ben clk U S Clothing & Loan office
r 768 10th
DUBOWSKY HYMAN (Bella) Souvenir Post
Cards and Novelties, 921 4th and Tailor
954 3d, h 768 10th
" Ruth clk S H Kress & Co r 768 10th
Dubs Marie maid Co Hosp
Duchesneau Bertha Mrs nurse r 1468 1st
Ducker Ida M (wid J W) h 1604 Grove
Duckworth Arth (Mary) firemn U S Grant
Hotel r 705 Dewey

BAY VIEW AUTO CAMP

SAN DIEGO'S FINEST JUST LIKE HOME

Phone, Hillcrest 6843

3873 California Ave., corner La Jolla Blvd.

SAN DIEGO CITY DIRECTORY (1927)

319
Duclos Laurent auto mech Don Lee
" Wilfred auto mech Don Lee r 1572 1st
Dudacek Emanuel N (Lila) bkpr Bank of Italy
h 2944 33d
" Frank G wchmn Whiting-Mead Co h 3977
Main
" Jos (Mary) h 3234 K
" Jos A (Alice) tallymn C R McCormick Lmbr
Co h 1725 Republic
" Katie Mrs wrapper Snowflake Baking Co h
3802 1/2 Dalbergia
Dudgeon Chas S h 4450 Montalvo
Dudley Alice H (wid C E) h 4420 Oregon
" Alice H (wid E F) h 5107 Narragansett av
" Edw carp r 121 G
" J P slsmn F H Schnelder r 2368 2d
" Lindsey A (Kath E, mgr Postal Tel-Cable
Co National City
" Martin T (Katie) pntr h 3230 Clay av
" Paul (Ola) USN r 2368 2d
" Preston C slsmn r 1290 Hendricks av
" Ruth H novelties 2861 5th r 1290 Hendricks
av
" Saml O (Minnie) carp h 1654 7th
Dudney Clarence (Leah) rancher h 3781 32d
Dudrow Chas E (Jessie) musician h 3841 Ket-
tner blvd
Duehn Carl (Dorthea) h 3844 8th
Dueholm Christian F (Pearl) h 840 31st
Duel Darthula USN r 4268 35th
" Dexter S (Maggie) carp h 4268 35th
" Luella r 4268 35th
Duenas Pablo (Mary) lab h 3652 Alpha
" Paul clk David Hom Chong r 3652 Alpha
Duer Elnora (wid J J) h 3552 Pershing av
" Goldie M clk h 131 W Ivy
Duerkop Eric cook Robt Willis r 1300 India
Duermitt Jos W chainmn City Operating Dept
Duerr Harry O (Louise) eng h 2639 Front
Duerrhammer Anna H (wid M A) h 2028 Har-
rison av
" Aug (Josephine) formn Cramer Baking Co
h 1806 Julian
" Fredk (Margt) baker Cramer Baking Co h
2171 Logan av
Duerst Herman J (Anna) plmbr h 241 South-
look av
Duesbury Ralph plmbr Max Kaiben r Lemon
Grove
Duff Fulton (Mildred) slsmn h 2537 San Marcos
av
" Grace L nurse r 1468 1st
" Ray E (Edna J) slsmn h 4022 Front
Duffett Bell (wid E W) h 4068 Chaumoune av
" Geo L chauf Whiting-Mead Co r 4068 Cha-
moune av
" Kath bkpr Fenton-Parker Material Co r
4676 Cherokee
Duffey Cath T sten V Wankowski & Co r 1724
30th
" Floyd E (Irma) h 1140 B
" Mary A sten Williams S S Co h 1724 30th
" Otis E (Anna B) carp h 1896 Logan av
" Rosa E sten S D Sun r 1724 30th
" Wm (Mary F) h 4758 Kenmore ter
Duffield Edw H r 944 State
" Eliz L Mrs r 525 Kalmia
" Marcus P (Jennie) sec-treas W H Fraser
Mortgage Co h 3620 Pershing av
" Wilkes M (Norma) slsmn Grable-Francisco
Bluffuss Co h 4210 Orange av
Dufford Darwin H electn Sou Electrical Co r La
Mesa

**EADS
INVESTMENT
COMPANY**

REALTORS

**INSURANCE
LOANS
LEASES
RENTALS
BUILDING
PROPERTY
MANAGEMENT**

SPECIALIZING

**In Property from
Balboa Park to
the Bay and
Business Property**

WE KNOW VALUES!

**2501 FIFTH STREET
COR. 5TH AND LAUREL
TELEPHONE, MAIN 5333**

**D
A
N
G
E
R**

**INSURE YOUR
AUTO
WITH
Individual
Underwriting
Corp.
PHONE MAIN 1360
431
Commonwealth Bldg.**

PHONE, Hillcrest 5028

W. W. GIBSON, Manager

CAPITOL ELECTRIC COMPANY

3833 Fifth Street

ELECTRICAL CONTRACTORS San Diego, California

H. J. EDWARDS, Inc.

1166 Second Street
Phone, Franklin 1304

BRANCHES
(1125 First Street
4128 University Ave.
4th at Nat'l Ave., Nat'l City



UNIVERSITY and MARLBOROUGH

THIRD and NAT'L AV., NATIONAL CITY

CAMPBELL CHEVROLET COMPANY

16th and BROADWAY

PHONE, Franklin 1234

STATE and B

WESTERN CITIES MORTGAGE AND FINANCE CO.

REAL ESTATE FINANCING MORTGAGES

F. J. KORABEK
President
F. W. HUNTER
Sec.-Treas.

800-801-802
John D. Spreckels
Building
MAIN 8643

GRAIN BROS.

Auto Sheet
Metal Works
Auto Bodies

Fenders
Radiators

BAKED ENAMELING

PHONE
Franklin 2871
CORNER INDIA
AND A STS.

SAN DIEGO CITY DIRECTORY (1927)

320
Duley Jos I (Bertha) h 3264 Dwight
" Raymond E hlpr H L Benbough r 2531 L
" Roscoe A (Julia) hlpr H L Benbough h 2531 L
Dullam Eliza A (wid W H) h 1438 Van Buren av
Dulon Frank r 869 11th
Dumas Andw confr 718 5th r 444 G
Dumm Carlos S (Ella) photog h 4733 Pescadero av
DUMONT ALBT (Harriet) Real Estate Broker, 2137 De Foe, Phone Bayview 0135-J
" Bert asst steward U S Grant Hotel r 607 17th
" Chas O (Hilda) porter U S Grant Hotel h 4042 Front
" Frank E r 944 State
" Herbt O (Myrtle) clk h 1227 B
Dumore Albt H (Laura) ironwkr Southern Wire & Iron Wks h rear 1809 Logan av
DUN R G & CO THE MERCANTILE AGENCY, C M Armstrong Mgr 804 Electric Bldg 861 6th, Phone Main 5426
DUNANN DON (Edith), Real Estate and Insurance 739 E, Phone Franklin 4910, h 4085 5th
Dunavan Louis W (Eliz M) h 3712 Vermont
Dunaway David (Bertha) slsmn Leo Greenbaum h 3407 Mountain View av
" Linton M USN Air Sta
" Saml W (Edna) drugs 980 Garnet av h 1020 Grand av
Dunbabin Eva r 3614 Dwight
Dunbar Caroline tchr Sherman Sch r 2045 30th
" Carrie A nurse Mercy Hosp
" Chester R (Delia) slsmn Hazord Gould & Co h 1705 Robinson
" Emil F (Mary) slsmn h 4185 Alabama
" Jos B (Helen M) v-pres S D Ice & Cold Storage Co h 1621 28th
" Lawrence H clk Triangle Trans & S Co
" Mace (Florence) baker h 3219 Felton
" Paul tattooing 545 W Bway
" Robt L (Sarah) lab h 1119 State
Duncan Anna H (wid Jno) h 1129 13th
" Arth A clk Heller's r 3112 University av
" Beatrice reporter Merchants Assn r National City
" Bessie E Mrs with Marston Co r National City
" Dan lab r 745 8th
" Eliz nurse r 3777 Cottonwood
" Eliz S h 1564 7th
" Esther waiter Fraser Convalescent Home
" Fannie Mrs r 4792 Idaho
" Fred W (Marie) gro 2924 National av h 2914 same
" Geo D (Edith) sign pntr 4088 Univ av h 3671 Roselawn av
" Geo W (Mary E) baker 3529 Adams av h 1928 Edgemont
" Harold plmbr r 3476 Newton av
" Harry mech R H Fanton
" Harry E (Olive) auto mech h 3633 44th
" Isabelle r 4881 35th
" Isabella (wid Paul) h 3141 India
" J F hlpr S D Cons Gas & Elec Co r 745 8th
" J T slsmn r 901 7th
" Jas A slsmn r 907 A
" Jno bellmn r 104 B
" Jno P (Ellen) h 2928 National av
" Julia Mrs. bkpr Balboa Laundry h 4668b 36th
" Lydia L Mrs waiter r 115 Robinson av
" Lyle A cashr Pure Milk Dairy Co r National City
" Marie hdsr Mrs R E Porter
" Mary E sten S D Sun r 3660 Louisiana
" May J r 3476 Newton av
" Mery r 509 12th
" Patk L lab S D Cons Gas & Elec Co r 1634 Union
" Paul chauf r 3141 India
" Pearl r 306 W Grape
" Robt A (Minnie) h 4344 Cleveland av
" Robt H (Adele) auto top mfr h 3796 Texas
" Surena (wid J W) r 2581 N
" Vera clk r 3141 India
" Vernie A tchr Normal Heights Sch r 3645 Alexia Pl
Dunckel Edwin N r 4915 Uvada pl
Dunham A A blrmkr R Johnson's Boiler Wks r 2826 University av
" Clarence F (Florence E) glazier E S Driver h 827 19th
" Dorothy clk Holzwasser Inc r 2826 University av
" Edw A (Helen) plmbr h 1632 J
" Frank A (Lucy V) pntr h 3369 Orange av
" Howard C (Celia A) h 3820 Georgia
" Mabel r 4125 Hermosa way
" Robt br mgr Bay City Bldg Matl Co
" Stillman R jr (Sylvia) credit mgr Kilcka Lmbr Co h 3743 Albatross
Dunihoo Benton C (Lola) iron wkr h 3150 Logan av
Dunithan Dorothy K with Marston Co r 4335 Wilson
Dunkel Chas E printer Tribune h 4160 Wabash av
Dunkin Geo W (Mary B) gro 3430 33d
Dunkle Frank (Anita) beverages 2161 Logan av
" Jas D (Ethel) bldg contr 3786 Menlo av
" Louise M (wid Willis) r 3537 41st
Dunlap Clarence E (Mabel) USN h 2814 Polk av
" Eug E (Genevieve) bkpr N O Nelson Mfg Co r 3629 Front
" Grace B Mrs sten L P Good h 1311 24th
" Harry G (Adelaide) inspr U S Immigration Ser h 1004 Ash
" Jas r 4104 Utah
" Kath A (wid G W) slsldy Lipsey & Sloan h 3116 Boundary
" Laura L Mrs r 4250 44th
" Lester L (Blanche) slsmn h 4250 44th
" Theo R (Beulah) lab h 122 31st
Dunlavey Jno C batteries 1327 State r Polhemus Hotel
Dunlevy Robt M (Sarah B) h 2924 Ash
" Wm P (Pearl H) tchr S D High Sch h 2924 Ash
Dunlop Eddie S nurse Co Health Dept r Chula Vista
" Edw A h 6210 Wunderlin av
" Howard M acct H L Benbough r 3975 Park blvd
" Kenneth N clk H L Benbough r 3975 Park blvd
" Sidney H (Anna P) purch agt J S Schrim Coml Co h 3975 Park blvd
" Sidney H jr clk H L Benbough r 3975 Park blvd
Dunmead Anata Mrs r 1742 Logan av
Dunn Addison G (Frances) restr 1534 Bway
" Agnes r 117 Hawthorn
" Alice Mrs waiter Bessie M Reardon r Keystone Hotel
" Andw R (Gertrude) slsmn h 1550 3d
" Angela sten r 1012 C

DESERT EXPRESS, Inc.

Operating daily between SAN DIEGO, CALIF., and PHOENIX, ARIZONA, via EL CENTRO and YUMA

312 Eleventh St.

PHONE, Franklin 2452

San Diego, Calif.

SAN DIEGO CITY DIRECTORY (1927)

DUNN—Cont
" Bartha Mrs r 4143 Kansas
" C F (Julia) USN h 1427 Front
" Chas A (Eliz) artist h 1045 Archer
" Chas T (Adelaide) h 4618 Marlborough dr
" Clara r 4052 Manzanita dr
" Clarence L carp S D Cons Gas & Elec Co r R D 4 bx 483
" Clarence L (May) chauf Shell Co h 2614 Newton av
" Dorothy H clk Klauber Wangenheim Co r 4773 Brighton av
" E H pntr Reliable Decorative Co
" Edw O clk r 1236 11th
" Emma E (wid J S) r 3526 Arizona
" Floid V (Bertha) USN h 903 S 28th
" Geo H (Mamie E) slsmn r 137 Fir
" Geo T (Ida) carrier P O h 219 W Fir
" Harry (Lillie) pntr h 4969 Narragansett av
" J E with De Luxe Bakery r 252 18th
" Jas A civ eng r 1045 Archer
" Jas O (Dortha) h 1146 14th
" Jno H slsmn Wellman Peck & Co r 1344 Edgemont
" Jno M (Josephine) gro 5019 El Cajon av
" Jos chauf City Lmbr & Wrecking Co r 3635 National av
" Jos G (Isabell) sawyer h 3635 National av
" Kath A h 4052 Manzanita dr
" Margt nurse Mercy Hosp
" Marie sten r 3727 31st
" Mary E G Mrs h 1322 Klauber av
" Michl J h 936 65th
" Nancy J Mrs r 3827 Achilles dr
" Nellie slsldy Rolando Sales Organization r 4049 Normal
" O E with Ideal Garage r Alta dr Lincoln Acres
" Orville auto mech F H Schneider r National City
" Oscar W (Nellie) plstr h 4049 Normal
" Reg G (Mary) USN h 3685 7th
" Robt R v-pres Roger K Williams & Co r Encanto
" Robt R jr clk r 1322 Klauber av
" Roy lather r 1552 9th
" Roy M (Elva) lab h 3651 Boston av
" Teresa (wid Wm J) h 3727 31st
" Thos r 1231 11th
" Thos E (Elsie A) distr supt Qualitee Dairy Products Co h 3876 44th
DUNN THOS F (Mary T, Smith, Goodbody & Dunn) h 4531 Utah, Phone Hillcrest 1609-R
" Thos T plantmn Pure Milk Dairy Co h 1620 29th
" Vernon plstr r 4049 Normal
" Walter S Rev (Lorna) pastor First Baptist Church (Ocean Beach) h 4773 Brighton av
" Wm F r 3178 Polk av
" Wm F (Florence M) cement contr 3618 32d
" Wm W (Maude) collr Whiting-Mead Co h 3878 Wilson av
Dunn Douglas A h 1336 Union
Dunne Chas R (Rita) USN h 4512 Arizona
" Edna clk C S Hardy r 4114 Arizona
" Frances Mrs h 1305 6th
" J lab City Operating Dept
" J lab City (Marie) clk P O h 3738 37th
" Rudolph mach Natl Iron Wks r Bonito Sweetwater Valley
Dunnells Arth L (Emma J) eng S D Cons Gas & Elec Co h 2921 Laurel
" Saml S r 1729 W Montecito way
Dunnigan Wm M (Eliz) cook h 3135 J

321

Dunning Anna M (wid W C) h 4515 Texas
" Chas pkr r 545 9th
" Chas H (Dorothea) meter reader S D Cons Gas & Elec Co h 4438 Estrella
" Eug C glazier Dixie Lmbr & Supp Co r 4515 Texas
" Geo A (Harriet) h 4063 Park blvd
" Hugh H (Rose) h 3637 Hyacinth dr
" M capt Ft Rosecrans
" Mark L h 3033 State
" Mortimer W (Dora) h 3617 Boundary
" Raymond J slsmn r 4515 Texas
" Ruth clk U S Natl Bank r Fort Rosecrans
" Susan r 1651 3d
" Walter E (Joy) h 3824 Richmond
Dunning's Silk Stores F J Williams mgr 1141 6th
Dunnington Frances Mrs r 470 22d
Dunow Wm (Mary) pntr h rear 2049 Kearney av
Dunphy Elsie r 219 Kalmia
Duns Wm (Hattie) gdnr h 4645 31st
Duncombe Wm J (Jessie) h 667 18th
Dunseth Clarence W (Sarah) mgr Caswell Coffee Co h 972 19th
" Retta E (wid J S) r 3016 Laurel
Dunson Wootson G (Margt C) carrier P O h 3720 46th
Dunton Fannie Mrs h 6040 Brooklyn av
" Frank H br mgr Heller's r 2018 Harrison
" Sarah J (wid J F) h 2018 Harrison av
" Wm (Alice) h 2849 A
Du Page Chas r 3836 Beta
Du Paul Jno B (Josephine) h 335 20th
Dupes Walter H h 326 Juniper
Dupes Geo W (Emer) carp h 3165 Colton av
Duplessis Emedy J (Lillian) meat ctr C S Hardy h 4044 Van Dyke av
" Louis J (Cecilia) clk C S Hardy h 4234 41st
" Mitchell E meat ctr C S Hardy r 4045 Van Dyke av
Dupont Archie L (Lillian) expmn h 5067 34th
" Blanche cashr Monarch Drug Co r 2580 C
" Cath (wid Leon) h 1237 18th
" Eva K Mrs clk C S Hardy r 4779 Idaho
" Herbt (Alma) auto repr 764 14th h 4061 Illinois
" Lillian r 1237 18th
" Lillian Mrs baker Jas Boyce
" Roy gas sta 1165 18th r 1237 same
" Walter H (Josephine) auto repr 3154 Adams av h 3522 40th
Dupper Jos (Blaza) h 1025 13th
Dupuis Roland lens grinder r 3869 39th
Dupuy Jos M (Cora I) pntr h 4170 Louisiana
Duran Chas C tkt agt Sutherlands Stage r 136 N Evans
" Fred J (Mary) lab h 3014 Chestnut
" Luis lab h 743 9th
" Manuel (Constant) lab h 836 W Cedar
" R lab U S Grant Hotel r 501 7th
Durand Ector (Myrtle) restr 1505 E
" Gilbert r 4699 Reno
" Kath Mrs r 1501 5th
" Kath C (wid Frank) h 3801 Richmond
" Laurence (Erlina) chauf Yellow Cab Co h 1039 12th
Durant A E indywrk r 3168 Polk av
" Jno baker Cramer Baking Co r 8663 46th
" Mary A sten Holzwasser Inc r 2171 Logan av
Durray J r 815 8d
Durbin Holmes C (Gladys) chauf Sanitary Lndy Co h 4619 Campus
" J H h 1520 3d
Durby Arth G slsmn r 1132 8th

BARNEY & BARNEY

INSURANCE (Every Form)

BONDS (Surety)

PHONE
Main 2143

Scripps Bldg.
(2nd Floor)

ROOFS APPLIED REPAIRED PAINTED BENTON ROOF & PAINT CO.

2136 Keitner Blvd.
Franklin 5108

ROOFERS
PAINTS, OILS
VARNISHES
ENAMELS
BRUSHES
PAINT
MANUFACTURERS

DANIEL A. DEACON - **PHONE MAIN 0680**
PLUMBING AND HEATING - "THERE'S-A-REASON"—QUALITY FIRST - PRICES RIGHT
Branches: 7836 Herschel St., La Jolla, and 3328 Adams Ave., Normal Heights
851 Seventh Street (Between E and F)

BIRD ROCK BY-THE-SEA

FOR SALE BY **THE M. HALL CO. REALTORS**

PHONE. FRANKLIN 4794

1168 FOURTH ST.

ESTABLISHED 1886

PAINTS
VARNISHES
ENAMELS

SEVENTH AND F STREETS

W. P. FULLER & CO.

MANUFACTURERS AND DEALERS

PLATE & SHEET GLASS
MIRRORS
SASH & DOORS

TELEPHONE, Main 0182

**NOVELTY
SHEET METAL
WORKS, Inc.**

**BAKED
ENAMELING
—
AUTO BODY
FENDER
AND
RADIATOR
REPAIRING
—
AUTO TOPS
and PAINTING**

Phone, Main
5193

INDIA and B

**GREAT
NORTHERN
LIFE**

INSURANCE COMPANY
MILWAUKEE, WISCONSIN

**Life
Accident
Health**

**E. A. MARTHERS
AND
R. G. WILLIAMS
MANAGERS**

**325
COMMONWEALTH
BUILDING
524 B ST.**

Phone, Franklin
4097

SAN DIEGO CITY DIRECTORY (1927)

322
Durfee Benj F (Zelma E) lab h 3843 47th
" Edith h 1755 Ft Stockton dr
Durfee Wm L (Della) mech S D Country Ga-
rage h 4066 3d
Durlinger H Neil (Beatrice) v-pres Sou Title
& Tr Co h 3150 Maple
" Lethia C (wid J W) h 3033 Granada av
Durgin Ada J (wid E E) r 320 26th
DURGIN FREEMAN J (Mildred H) Mgr Fidelity Mutual Life Insurance Co, 429 Union Bldg, 235 Broadway, Phone Main 8952 r 2892 Collier av
Durham Ella R with Marston Co r 4562 1/2 Alabama
" Henry C slsmn Union Oil Co h 514 W Ivy
" Herbert A (Jessie) escrow officer Sou Title & Tr Co h 2735 Hornblend av
" Jno W (Susie B) carp h 3777 44th
" Mary E (wid Thos) h 4562 1/2 Alabama
" Robt W (Emma) h 4012 Morrell
" Rollie bkpr **FIRST NATIONAL BANK** r 3221 L
During Jno D (Hildegard) engraver 964 5th R 205 r National City
Durkee Arlina L Mrs h 4777 Dwight
" Frank D (Birdie) ydmn Hoffman-Glasson Lmbr Co h 1150 18th
" Geo M r 4777 Dwight
" Jno A (Mina) h 3116 Maple
" Mary L drsmkr h 314 Grape
" Orpheus L h 3571 28th
Durkin Alice Mrs h 470 20th
" Frank P (Helen) lab h 2847 National av
" Frank P (Lucille) USN r 1854 Irving av
" Lorretta W Mrs Indrywkr Bay City Linen Supply r 1722 F
" Wm USA h 1722 F
Durkin Jno auto mech r 729 7th
" Jno carp h 4046 43d
Durling Eliz nurse 3005 4th
Durr Saml A (Margt) phys 861 6th R 617 h 3268 3d
Durrell Jno M h 3358 Felton
" Jno K (Lina) sec Geo M Hawley Inv Co h 1092 Myrtle way
Durston Wm (Bernice) cementwkr h 3840 Edna pl
Dury Nicholas (Kath) lab h 3121 K
Duryea Wm C (Anna E C) h 2928 A
Duryee Wesley G (Anna) dept mgr Southern Calif Music Co h 4558 32d
DuRyk Harry r 923 S 28th
Dushane Geo W (Nannie) chf clk Naval Supply Base h 4855 Hawley blvd
du Shaune Victor D (Violet) truckdriver R E Hazard Contracting Co h 3725 1/2 Arnold
Dushon Marie Mrs h 2775 Logan av
Du Song Hugh driver h 1645 Union
Dussell Harland L (Oliver) buyer Western Metal Supp Co h 4646 33d
Dussing Geo P (Kate) h 4608 Georgia
Dustin Carl O (Madeline) slsmn h 4055 Eagle
" Gertrude L slsldy Hugh Evans & Co Inc r La Jolla
Dutcher Chas O (Susie) h 4729 34th
" Claude E (Emma) h 3919 Calif
" Eva W (wid Ralph) r 4635 Arizona
" Gerald D r 4729 34th
" Ida M Mrs nurse h 4738 33d
" Merton V (Ethel F) slsmn Southwest Union Securities Corp h 1919 W Columbia
Duthie Clara J Mrs tchr Logan Sch r 3748 Brant
" Fred G (Helen F) carp h 180 W Dickinson
" Jno F (Clara J) USN h 3748 Brant
" Wm H inspr USA Aviation Sta r 1118 Front
Dutilleul Fernand (Adele) h 3563 47th
Dutra Isabella Mrs h 3046 Congress
" Joaquin J r 2911 Byron
" Mary Mrs r 3046 Congress
" Sergio (Fortunata) fishermn h 2911 Byron
Dutro C E hosemn City Fire Dept h 1057 India
Dutton Arth H (Eva) pntr C W Forrest h 3920 Cleveland av
" Blake W (Georgia) gro 3102 National av h 3273 Boston av
" Eliza J (wid S W) h 3961 Normal
" Eug E (Marie; Lipscomb & Dutton) h 4150 Vermont
" Glenn H (Pauline) batteries 3885 Van Dyke av h 3610 Menlo
Du Vall C Earl (Eliza) slsmn Mayer-Krumholz h 3105 Kalmia
" Vincent (Anna M) lab h 1659 Logan av
" W E major commanding officer Fort Rosecrans
Duznette Arth W (Florence) chauf 4465 McClintock av
Dwegan Reynolds carp r 2340 Univ av
Dwerst Herman J plmbr D A Deacon r 241 Southlook av
Dworshack Emma clk r 1344 11th
Dwoyer Anna h 1808 3d
Dwyer Douglass J USN Air Sta
" Edw (Vera) carp h 1026 Essex
" Hugh clk C S Hardy r 4284 Taylor
" Joanna r 108 Univ av
" Jno (Carrie J) lab h 4284 Taylor
" Jno E office mgr S L Kreider r 1322 Granada, av
" Orson K (Jennie) slsmn h 3744 Boundary
" Roy R USN Air Sta
" Wm L (Willette) br mgr Metzger & Miller h 1024 Essex
" Wm N (Lorene F) formn C C Yelvington h 3226 Palm
Dyck Peter lab C R McCormick Lmbr Co r 2680 Logan av
Dyckman Dallas B (Lona C) bakery 621 Univ av r 3835 7th
Dye Caleb G r 1719 State
" Ellen M (wid B U) h 4481 Kansas
" Elmer F h 2038 Abbott
" Grace r 15 20th
" Jno H (Julia) h 15 20th
" Lottie h 4667 Alabama
" Mary A Mrs h 2477 1/2 L
" Villa Apartments (E C Mitchell) 1550 10th
" Zora Mrs r 2038 Abbott
Dyer Arth R (Lena) carp h 1257 11th
DYER BROTHERS (E L and L Q Dyer) Optometrists and Opticians L Q Dyer Oculist 510 B, Phone Franklin 3920 (See page 116)
" Chas (Marlan) meat ctr h 2864 C
" Clyde (Ella) carp h 4131 41st
" Clyde G h 1223 28th
DYER DARREL C (Maude) V-Pres Dixie Lumber & Supply Co h 4440 Utah
" E L lab U S Grant Hotel r Beacon Hotel
" Edw E (Florence E) sawyer C R McCormick Lmbr Co h 3682 Nile
DYER EDWIN L (Zura H; Dyer Bros) h 3161 Maple
" Edith matron Co Detention Home
" Edith Mrs r 3110 5th
" Emma Mrs h 3920 5th
" Francis E (Maude H) firefighter USA Aviation Sta h 3320 Benesch av

HARRY FISHER & CO.

GENERAL INSURANCE, REAL ESTATE, BONDS

205-207 SAVOY THEATRE BLDG.

ENTRANCE 226 C STREET

SAN DIEGO CITY DIRECTORY (1927)

323
DYER—Cont
" Harry pdlr h rear 233 W Market
" Harry R (Ethel) acct Desert Express h 3633 Albert
" Jefferson driver Desert Express
" Jno C (Madge; McKenzie & Dyer) h 4236 Hortensia
DYER LOUIS Q DR (Helen; Dyer Bros) Physician 510 B, Phone Franklin 3920 h 4322 Alabama
" Mary E (wid G D) r 1210 Felspart av
DYER MILES A (Laura) br mgr Maynard Heatherly h 3412 Park blvd
" Roland W prsmn S D Sun r 1257 11th
" " Wm H (Ida; Ridgeway Realty Co) h 441 Sampson
Dyke Emily C Mrs. r 947 13th
Dykema Jno P (Emeline) h 1702 Emerald av
Dykeman Ralph W clk Shell Co r 2076 Franklin
" Wm T (Mary A) dist mgr Security Benefit Assn h 2076 Franklin
Dykes Gavin (Grace) h 322 Upas
" Katie Mrs r 3120 Franklin av
" Odessa lab h 3120 Franklin av
Dykrsta Ernest F (Anna) USN h 3760 Newton av
Dynes Fred formn Allyn Cornell Bldg Co r Carroll By The Sea
Dypvik Benj H (Hilda) carp Pure Milk Dairy Co 409 Sicard
Dyrdal Christ W (Nellie) cigars 823 3d h 3968 33d
Dysart Helen asst Public Library r Coronado
Dyson Jas C (Eva) mech h 3948 Cleveland av
DYSON WM (Blanche) Real Estate Insurance and Loans, 20 30th, Phone Main 5608
Dyster Jno A bkpr Bank of Italy (Union Br) r 907 A
Dzikan Edw W (Viola) USN h 2691 Newton av

E

E D & M Produce (Saml Eknoyan, Nick DeVita, Frank Monzella) 417 6th
Eacker Fred G (Eva L) h 4059 Brant
Eacrett Fredk R (Margt) bldg contr 1372 7th
Eades Chas cementwkr r 1825 Newton av
Eadie Benita G writer r 2974 Fir
" Robt (Minnie K) h 2974 Fir
Eadon Alan R h 3868 Cottonwood
Eads Blanche clk Owl Drug Co r 2852 Madison
EADS C CLARK (Blanche E) with Eads Investment Co r 2852 Madison av
" Eda h 1209 W Hunter
EADS HENRY L (Mabel C; Eads Investment Co) h 2852 Madison
" Homer (Dorothy) slsmn h 2116 C
EADS INVESTMENT COMPANY (Henry L Eads) Real Estate Investments, Property Management and Insurance, 2501 5th, Phone Main 5333 (See right side lines and page 128)
" Paul driver Allen-Loveall Funeral Home r 538 Cedar
" Wm W slsmn Eads Investment Co r 2852 Madison av
Eagan Mattie K r 1420 7th
EAGER BEN F, Physician and Surgeon, Room 408 Commonwealth Bldg, 524 B, Phone Main 1232, h 1333 7th
Eagle Art Shop (J LaPlalm Wm Darling) 3812 30th
EAGLE DRUG CO (W W Copeland) Prescription Specialists, 1102 5th nw cor C, Phone Main 8103
" Lunch (Alf Shepard Jos England) 426 F
" Wm S (Anna) h 1716 Meade av
EAGLES HALL Holver E Nelson steward 733 8th, Phone Main 2775
Eaglesstone Walter (Adelaide) bkpr h 3836 Atas-cadero dr
Eaker Edw C (Hannah) gro 4553 Landis h 3796 Menlo
Eakin David r 3830 43d
" Geo F r 1240 11th
Eales Vera B bkpr Calif Laundries r 4143 Florida
Ealy Jno M (Hazel) h 4710 W Panorama dr
Eames Wm C (Jerlyn; Federal Outo Wrecking & Tire Wks) r 3525 Madison av
Eardley Josiah (Mary E) h 1230 Pennsylvania
" Philip C (Gabrielle) ad writer h 4351 Ohio
Earhart Maude S clk Rinehart's Cleanitorium r 5052 Hawley blvd
" Vivian B sten Rinehart's Cleanitorium r 5052 Hawley blvd
Earl Annette r 3785 Boundary
" Chas E (Myrtle) chauf F C Orndorff h 1845 National av
" Dorothy r 3812 5th
" Ellen C (wid W M) h 4065 Hamilton
" Emery H USN r 4065 Hamilton
" Eva E Mrs nurse 411 21st
" Jas C carp U S Grant Hotel h 1127 S 35th
" Wm H (Ella D) h 3812 5th
Earle Apartments (Mrs L E Poschman) 1627 29th
" Bertha C Mrs h 3372 Herman av
" Edw (Anna C) food products 5068 Niagara
" Isham J claim adj r 3372 Herman av
EARLE JOHN Slsmn Shallenberger & McCagg, 312 Commonwealth Bldg, 524 B, Phone Main 8217, r 3372 Herman av
" Jno B (Grace H) USN h 2260 Ft Stockton dr
" Ralph E slsmn Showley Bros r Sunnyside
" Richd H (Ida) pntr h 4840 Wightman av
" Wm S (Ella) h 4065 3d
Earley Chas T auto mech T A Hagen r 4087 3d
" Clarence metermn r 4029 Oregon
Early Clarence meter tester S D Cons Gas & Elec Co r 2684 C
" Orwell J (Lillie) depy City Assessor h 1246 13th
" Thos M slsmn Arey-Jones Co r 1246 13th
" Vernard (Martha J) driver h 3718 Florida
EARNST CHAS O (Lucy E; Hotel Martin) and Real Estate 930 7th, Phone Main 3658, h 1547 Fern
" Leland C whsemn Holzwasser Inc r 1547 Fern
" Lester E clk Independent Elec Co r 1547 Fern
" Lola I r 1547 Fern
" Mildred tchr Normal Heights Sch r 1547 Fern
" Nellie tchr Central Sch r 1547 Fern
Earnhart Thos N (Laura H) h 3810 Georgia
Easley Archie lab Campbell Mach Co r 4121 40th
" Ernest R (Berta) indywrk Sanitary Lndy Co h 313 28th
" Forrest B appr pharm Allen's Pharm r 313 28th
Easling Minor C (Louise) clnr Rinehart's Cleanitorium h 3370 Bancroft
" Ralph E (Jennie) carp h 4747 Del Monte av

**SIMPLEX
PISTON
RING
CO.**

OF SAN DIEGO

**INDIA AND B
STREETS**

Phone, Main
9933

**E. N.
JONES**

**3420
University
Avenue**

Phone, Hillcrest
3816

**NOTARY
INSUROR**



Is Your Broker
a Realtor?

**RELIABLE SERVICE
AT REASONABLE PRICES**

**REPAIRING BY EXPERTS
LAWN SPRINKLER SYSTEMS**

FRED A. HEILBRON

PLUMBING AND HEATING

1446 FIFTH STREET
Phone, Franklin 1168-1169

"FROST OAK FLOORING IS BEST"
Frost Hardwood Lumber Co.
Market at State
Main, 4888

THE ELLIOTT-HORNE CO. PHONE

Franklin 3173

Street Improvement Bonds - 525 Union Building

A. R. ROBBINS
MARINE ENGINE WORKS
 DIESEL AND GAS ENGINES
 BOAT BUILDERS MARINE WAYS
 REPAIR WORK OF EVERY DESCRIPTION
 1735-1747 ATLANTIC STREET
 PHONE, MAIN 2439

ROBERT D. MAXWELL CO.
 UNION and BROADWAY



D. C. COLLIER REALTOR
 PHONE
 FRANKLIN 1265
 DRIVE IN
 1050 NINTH STREET

SAN DIEGO CITY DIRECTORY (1927)

324
EASOM RUSSELL C (Myrtle R) Cashier FIRST NATIONAL BANK h 3776 Wellborn
Eason C E USN Destroyer Base h 302 Thorn
 " Chas J formn of carriers PO h 2463 F
 " Frank J carrier PO r 2445 F
 " Gene pntr r 730 7th
East Lawrence J (Verna) h 2230 Albatross
 " Leonard F clk Hellers r 4217 41st
 " Puente Oil Co Geo R Harrison pres G R Rogers sec 964 6th R 216
 " San Diego Baptist Church 3789 44th
 " San Diego Feed & Poultry House (H L Lamb W K Hamilton) 3930 Univ av
EAST SAN DIEGO HARDWARE CO (A W G Treais), Builders' Hardware, Tools, Paints, Kitchenware, 4228 University av, Phone Hillcrest 5902-J (See page 79)
 " San Diego Post Office 3875 43d
EAST SAN DIEGO PRESS (Roy O Akers), Printing and Publishing, 3865 43d, Phone Hillcrest 2792-J
 " San Diego Public Library 4085 Fairmount av
Easterbrook Chas W (Grace G) decorator h 2646 Front
 " Josiah H (Mary) C S Pract 524 B R 501 h 3371 30th
 " Wilton L (Lucinda) pntr h 4390 Hamilton
Easterday Laura J with Marston Co r 1871 Hornblend
Easterly Jno (Jessie) carp h 3156 Island av
EASTERN HERB CO THE, T K Hee Mgr, Imported Chinese Herbs, Good for All Diseases, Helps the Digestion and Blood. All Ailments of Whatever Nature Successfully Benefitted, 1156 7th cor B opp Sun Office, Phone Franklin 4647, Hours 9 a m to 7 p m, Sun 10 a m to 2 p m (See page 60)
Eastin Dorothy O Mrs r 4446 Arizona
 " Jno (Sarah) carp h 2481 Congress
 " Ralph with Benbough & Duggan r 1562 Linwood
 " Walter S (Nancy J) solr h 1562 Linwood
Eastlack Jos G mach r 3571 Cottonwood
Eastland Edwin H (Flossie) lab h 3217 Monroe
Eastman David (Bell) h 3628 Pershing av
 " E Alice music tchr 3810 Florida
 " Frank F (Susan C) h 243 W Brookes av
 " Goldie Mrs h 925 Glendale av
 " Gordon lab Park Dept r 1335 J
 " Helen D (wid L F) h 4751 W Panorama dr
 " Lee S (Verna; Century Lumber & Mill Co) h 3820 Granada av
 " Marvin H (Johanna) poultry supplies 3726 Main h 1727 Fern
 " Myrtle Mrs h 3926 Hamilton
 " Ruben F (Bertha V) pntr h 1740 32d
 " Susan tchr Normal Heights Sch r 243 W Brookes av
EASTON GEORGE D (Maud), V-Pres V Wankowski & Co Inc and Sec-Mgr Western Investment Co, h 3353 2d, Phone Hillcrest 0275
 " Geo E tchr Point Loma High Sch r San Diego Hotel
 " Merrill A (Pearl) carp h 4830 Mansfield av
 " Paul H (June) auto repr 1454 Union h 312 Milbrae
 " Robt C (Minnie) h 4750 Utah
 " Wilbur W (Anna) trust officer Sou Title & Tr Co h 3878 Highland av
Eastridge Wm H (Jennie) shoe repr 5064 Newport av h rear 4875 Niagara av

Eastwood Apartments J J Peters mgr 2044 Columbia
 " Jean (wid J S) h 3833 Wightman
Eates J B r 835 6th
Eaton Albt W cigars 1148 4th r 527 Quince
 " Amos R (Lavinia Q) gro 2095 Logan av h 4068 Newton av
 " Andw J (Jennie) slsmn Reardon & Mertz h 3137 Hawthorn
 " Arth R ship clk Bishop & Co h 1917 El Cajon
 " Benj M r 1515 E
 " Carol B tchr Ocean Beach Sch r 4530 Edgeware rd
EATON CHAS A (Ada), Mgr Real Est Dept Mutual Finance Corp, h 4530 Edgeware rd
 " Eleanor C Mrs sec Pac Mutual Life Ins Co r 3972 Hamilton
 " Ethel sten W C Wilde r 4946 Saratoga av
 " Frank h 4538 Edgeware rd
 " Frank E (Anna) slsmn F C Silverthorn & Sons h 4078 47th
 " Fred R (Mertie) with C N Munson h 4946 Saratoga av
 " Geo (Alma) slsmn L S Clark h 3644 3d
 " Harvey H (Marie) slsmn h 4767 Utah
 " Isabelle K (wid C M) h 2413 Locust
 " Jennie M cashr J D & A B Spreckels Securities Co h 1439 9th
 " Jos C (Bessie) slsmn W E Shaw Co h 1212 Meade av
 " Lloyd R with Marston Co r 1632 4th
 " Mabel E Mrs h 4685 Bancroft
 " Marie Mrs slsldy Calif Outing Co r 4767 Utah
 " Opal M Mrs phone opr Santa Fe r 4476 Hamilton
 " Ray slsmn r 1439 9th
 " Robt C (Eleanor) USN h 3972 Hamilton
 " Rose W r 4538 Edgeware rd
 " Roy W (Ruth) awnings 3034 Univ av h 4577 Kansas
 " Sidney J (Opal) ydmn S D & A Ry h 4476 Hamilton
 " Virginia M r 3972 Hamilton
 " Wallazz B (Jessica) slsmn Klauber Wangenheim Co h 3724 Kite
Eaves Wm C h 3525 Madison av
Eayrs Mary L Mrs r 1863 Sunset blvd
Ebbly Danl A USN Air Sta
Ebbly Louis lab h 1600 Harbor
Eber Geo (Atalissa) h 2241 Logan av
 " Jos B (Florence I) USN h 3661 Columbia
Eberhard Geo J (Eva M) slsmn h 3838 Mississippi
Eberhart Chas E lab r 4121 Falcon
 " Claris E Mrs hairdrsr r 4121 Falcon
Eberling Edw E display mgr Blumberg-Schoenbrun Co r YMCA
Eberly Oness E (Verna) candymkr h 4486 McClintock av
Ebersole Ernest E (Mabel) chf clk S D & A Ry h 616 Pennsylvania av
Ebert Jacob P patrol inspr U S Border Patrol
 " Louis clk P W Gavin Co Inc r3595 Front
EBY GORDON L (Helen M), Pres-Genl Mgr Gordon L Eby & Co, 201-2 Security Bank Bldg, h 375 S Date av La Mesa
EBY GORDON L & CO, Gordon L Eby Pres-Genl Mgr, Byron Gilchrist and C A Van Dusen V-Pres, Jno L Fox Sec, Earl N Eppler Treas, Life, Surety Bonds and General Insurance, 201-202 Security Bank Bldg, 432 E, Phone Franklin 5101 (See back cover and page 85)

CHAS. R. McCORMICK LUMBER CO.

FRANK J. GARLAND Manager

WHOLESALE AND RETAIL DEALERS

Phone, Franklin 2136 -:- Office, Yards, Mills and Wharves Foot of 24th, on Bay

SAN DIEGO CITY DIRECTORY (1927)

325
EBY'S HOUSE OF PROTECTION see Gordon
 L Eby & Co
Eccles Lawrence S (Espy) baker h 2835 Logan av
Echavez Pantaleon (Carmen) USN h 1410 Bway
Echelmeyer Annette (wid Fred) r 2217 Adams av
Echenrode Austin lab r 405 27th
Echenrode Harry r 2010 Julian av
Eckel Chas F clk h 935 Bway
Eckels Cath H Mrs h 3596 Orange av
 " Helen Mrs clk P W Gavin Co Inc r 3141 Dale
Eckenrode Mark (Viola) h 2828 El Cajon av
 " Tucker (Viola; Tucker & Monson) r 2828 El Cajon av
Eckenroth Edw A (Estella) cook h 1867 Irving av
Eckenstein Geo C (Lena) USN h 2680 Main
Ecker Geo H (Neillie C) dep Sheriff h 1711 F
 " Ludwig S (Bertha) meat ctr h 1870 Irving av
Eckert Arista L chauff American Ry Exp r 4018 Ohio
 " Elwin L (Glen) lawyer 235 Bway R 303 h 4092 Ohio
 " Geo W (Lorena) shoe repr 2505 San Diego av h 4018 Ohio
 " Ida R r 830 23d
 " Isabella nurse City Board of Health r 4016 Ohio
 " Kate (wid J A) h 830 23d
 " Lawrence E (Mary) chauff American Ry Exp h 2205 Julian av
 " Robt h 4840 Euclid av
 " Wm J (Allie H) h 4632 Kensington dr
Eckhardt Anna H nurse Parker Painless Dentists r 1768 3d
 " Wm P (Neill) plmbr h 2871 Grape
 " Z r 930 G
ECKHART PHILIP B (Olive E) Asst Cashr San Diego State Bank, h 142 W Upas, Phone Hillcrest 7764-J
 " W Chas r 3171 A
 " Wm H teller Bank of Italy h 3171 A
Eckis Frank H r 5003 Park dr
 " Roland G (Daisy) lab h 5003 Park dr
 " Roland P r 5003 Park dr
Eckles Harry C (Clarabelle) carp h 2807 29th
ECKLES LAURIE S (Helen) V-Pres H J Edwards Inc, h 3141 Dale
 " Lloyd C (Gladys) carp h 3843 Ocean Front Walk
 " Ova F (Topse) bldg contr 4105 43d
 " Salabel sten S D Independent r 4090 University
Eckley Bess L slsldy Holcomb's Dept Store r 4145 Highland av
 " Jos (Inez) carp h 3020 India
 " Roland G (Bessie) clk Western Metal Supp Co h 4145 Highland av
Eckman Robt mach Benson Lmbr Co r 2054 Kearney av
Eckmire Jno chauff h 2254 Market
Eckols Albt E (Muriel; Eckols & Eckols) h 4191 35th
 " Alta G (Martha; Eckols & Eckols) h 3686 28th
 " & Eckols (A G and A E) chiros 235 Bway R 331
Eckstein Sylvester O (Adeline) agt Met Life Ins Co r 333 18th
Ecobees Michl (Tresea) carp h 2044 State
Econom Jas (El Paso Restaurant) h 1109 Bway
Economy Waste Paper Co H M Strudwick mgr ft of 8th
Eddiegorde Edwin A (Marie) USN h 4457 40th

Eddy Carl baker Sou Calif Baking Co r 164 18th
 " Chas (Harriet) lab City Operating Dept h 330 24th
 " Chas L slsmn Wright Alexander & Greeley r Jewett Hotel
 " Eliz Mrs h 4418 Wilson av
 " Eliz Mrs r 330 24th
 " Ellen h 2030 National av
 " Ellen (wid J H) h 164 18th
 " Eloise nurse Co Hosp
 " Grace waiter U S Grant Hotel r 1440 6th
 " Leon hlpr S D Cons Gas & Elec Co r 4418 Wilson av
 " Robt meat ctr r 4418 Wilson av
 " Robt A USN r Naval Hosp
 " Wayne G slsmn J F McKnight h 3916 6th
Edeen E Harry (Ida E) carp h 1323 11th
Edelbrock Frances tchr Washington Sch r 2280 Adams av
 " Jos A (Vallie) asst cashr San Diego Tr & Sav Bank h 2329 32d
 " Louise E tchr r 2230 Adams av
 " Pauline (wid Anthony) h 2230 Adams av
EDELEN F FENWICK (Ivy), Sec V Wankowski & Co Inc, h 2524 San Marcos av, Phone Main 2364
Edelman Henry C (Maude; H D Grable Co) h 3807 Arnold av
Edely Arth (Amelia) gdnr h 3238 Etiwanda
Edens Ben F (Hilda) eng S D Cons Gas & Elec Co h 3521 Fairmount av
 " Lura L dramkr r 3561 Polk av
Eder Michl (Anna) lab Benson Lmbr Co h 32 24th
 " Wm F slsmn Coca Cola Bottling Co r Ocean-side
Ederton Fredk D (Frances) h 4240 47th
Edgar Hiram T (Eva) tmstr h 1146 13th
 " Malcolm r 1146 13th
 " Nellie G (wid M A) r 3772 Park blvd
 " Ralph E (Esther) USN h 611 17th
 " Venetia waiter M L Beach
 " Walter J (Vermetia) h 4862 Voltaire
Edge Geo M (Jacqueline) driver h 3136 Jefferson
 " Henry T prof Pt Loma Homestead
Edgerton Ben C clk Zellerbach Paper Co r National City
 " Clara r Maryland Hotel
 " Gerrret (Eunice) lab Benson Lmbr Co h 833 21st
Edgington A Josephine Mrs h 646 12th
EDGINGTON CARL C, Treas National Iron Works, r 646 12th
 " Dan ironwkr Natl Iron Wks r 1036 G
Edginton Lester B waiter Mercy Hospital r 3240 Franklin av
Edh Aug (Torborg) carp h 3144 Imperial av
Edilson Marlon sten Naval Hosp r 1736 W Montecito Way
Edington Thos J (Mary) h 327 25th
Edis Court 4548 Park blvd
 " Syril (Effe) h 4623 Florida
 " Wm C (Lula) h 4124 Cleveland av
EDISON-DICK MIMEOGRAPHS, Carpenter's Stationery Stores Inc, Distributors, 952 6th, Phone Main 9154
Edison Kenneth USN Air Sta
 " School 4080 Wilson av
 " U S Grant (Virginia) horsemn h 1816 Island
Edman Cath slsldy Streicher's Shoes r 3430 Park blvd
 " Dayton (Gertrude) trainmn S D Elec Ry Co h 1721 L

CERTIFIED
A PUBLIC
ACCOUNTANT
Audits
Systems
Tax
Service
L. S. EVERTS & COMPANY
Telephone
Main 2728
727 1st Nat'l Bank Bldg.
1007 5th St.
San Diego

STEWART C. KENDALL
GENERAL
INSURANCE
309
First National Bank Bldg.
Telephone, Main 3975

JONES-MOORE PAINT HOUSE
 N. W. Corner Fifth and A Main 5123
 PAINTS, OILS, VARNISHES, ENAMELS "In the Public Service Since 1912"

MORTGAGE
LOANS

COLEMAN MORTGAGE CO.

801-802-803-804 California Bldg. Phone
1122 4th Street Franklin 5998

INSURANCE
REAL ESTATE

FRAZEE-KURTZ PAINT & WALL PAPER CO.

San Diego County
Distributors

Sherwin-Williams
Paints and
Varnishes

923 SEVENTH
STREET
Phone, Main
3358

MOTOR VEHICLE CLEARING HOUSE

AUTOMOBILE
MAILING
LISTS

MULTIGRAPHING
MIMEOGRAPHING

203 Bancroft
Building

--PHONE--
Franklin 4311

SAN DIEGO CITY DIRECTORY (1927)

326

EDMAN—Cont

"Fay r 4267 Witherby
"Geo L slsmn CAMPBELL CHEVROLET
COMPANY r 2075 Kearney av
"Jno S (Cath) clk h 3430 Park blvd
"Sam E (Nina E) bldg contr 1930 Irving av
"Sidney E (wid M P) h 2075 Kearney av
Edminster Warren H auctioneer r 2467 L
Edmisten Asberry L (Tava) motormn h 1963
Irving av
"Beulah r 1963 Irving av
"Lois r 1963 Irving av

Edmiston B E prin Emerson Sch r 1229 8th
"Eleanor F Mrs tchr Woodrow Wilson Jr High
Sch r 914 24th
"Merrill (Evelyn) bkpr Ocean Beach Lmbr Co
h 2271 Froude

Edmonds Albt D (Maybel) dairymn h 3553 Marl-
borough av

"Anna M Mrs h 3745 Alabama
"Annie V (wid B J) h 3339 1st
"Beatrice M r 4240 Arguello
"Benj (Mary J) h 4068 Wabash av
"Bishop J asst teller FIRST NATIONAL
BANK r 3341 1st
"Building 953 8th
"C O electn Capitol Electric Co

EDMONDS E A CO, Edw A Edmonds Pres, Wm
S Phillips Sec, Real Estate, Loans, Insur-
ance and Investments, Edmonds Bldg,
953-955 8th, Phone Main 0801

"Edw A (Gertrude C) pres E A Edmonds Co
h 4240 Arguello
"Eldon B (Helen) h 3030 James
"Jas C asst teller FIRST NATIONAL BANK
r 3341 1st

"Maxine E r 4240 Arguello
"Sam jan r 1372 1st
"Wm M phys 524 B R 506

Edmondson J lab S D Tile & Woodstone Co
"Lottie (wid Jno W) r 2836 Woolman av
"Mona G sten Pure Milk Dairy Co r 2237 30th
"Wm W radios 2466 5th

Edmonson Jno M USN r Ft Rosecrans

Edmonds Carl S (Ottillia) with Marston Co h
4343 36th

Edmondson Adelaide W r 6351 Madrone av

"Benj with Marston Co h 6351 Madrone
"Chas S (Bessie E) marine eng h 3822 35th

Edney Noah E (Jean) USN h 2075 Irving av

Edridge Hugh meat ctr C S Hardy r 856 5th

Edson David T (Ethel) formn Campbell Mach
Co h 3646 Marlborough av

"Howard T (Ida A) USN h 3666 Van Dyke av
"Jno E (Maye) mach Campbell Mach Co h
3334 Van Dyke av

"Josiah (Rosabelle R) h 535 Quince
"Kenneth R with Marston Co r YMCA
"Orville C (Ella) bkpr h 3644 Marlborough av
"Ursula (wid Henry T) r 3622 Van Duke av

Edstrom Sven (Emily) h 3725 Arizona

Edward Otho S (May) h 8335 7th
"Sarah J Mrs phys h 1213 8th

Edwards Alanson W (Edna) agt Pac Mutual
Life Ins Co h 2269 4th

"Albt F (Nellie) USN h 2247 Kearney av
"Alf (Naomi) pipeftr h 3894 Dalbergia
"Alice Mrs r 933 13th
"Amy Mrs r 3755 4th
"Arth M (Edwards Bros Garage) r National
City

EDWARDS BROTHERS GARAGE (Charles R
and Arthur M Edwards), Storage, Gaso-
line, Oils, Accessories, Open All Night,
1354 3d, Phone Main 8444

"Carrie (Boston Apts) h 1820 1st
"Chas E (Janie) fishermn h 4052 Orange av
"Chas H (Mary L) carp h 735 Dover ct
"Chas P (Mary) carp h 812 Beardsley
"Chas R (Edwards Bros Garage) r National
City

"Coleman (Christina) USN r 2236 Kearney av

"Cornelia N r 4035 Eagle

"Court 3918 1/2 Iowa

"D R (Nellie) chauf h 4423 Western

"Denver printer S D Union

"Doris H r 3927 Wightman

"Edw porter r 3086 Franklin av

"Everett D (Corra L) carp h 3927 Wightman

"F D h 840 10th

"Florence E music tchr 4035 Eagle

"Frank h 3123 Works av

"Frank (Maria) horseshoer 531 8th h 2629
National av

"Fred sign pntr 634 Market r 3227 45th

"Fred (Pearl) eng S D & A Ry h 2853 Web-
ster av

"Fred L (Lula; Independent Electrical Co) h
2502 San Marcos av

"Fred T (Eliz) driver Hardy's h 3960 Conde

"Fred W floorlvr r 4722 33d

"Geo (Daisy) pntr h 4152 Utah

"Geo H (Frances) h 3821 Front

"Geo L (Ora C) roofer h 2028 Cypress av

"Geo W (Pauline) h 3918 1/2 Iowa

"Glen (Viola) lather h 3883 47th

EDWARDS H J INC, H J Edwards Pres, L S
Eckles V-Pres, J R Hall Treas, F R
Pullol Sec, Service and Distributors San
Diego and Imperial Counties for Chrysler
Motor Cars, 1166 2d, Phone Franklin 1304,
Branches 1125 1st, 4128 University av and
National av at 4th National City (See left
bottom lines and page 27)

"Harry (Jennie) lab Zoological Gdns h Balboa
Pk

"Harry A (Mary) slsmn h 1427 Robinson av

"Harry E (Mary) h 3702 Alpha

"Harry E (Edith) chauf h 4167 40th

EDWARDS HARRY J, Slsmn Shallenberger &
McCagg, 312 Commonwealth Bldg 524 B,
Phone Main 8217, h 3633 Bayside Mission
Beech

EDWARDS HOWARD J (Edith) Pres H J
Edwards Inc h 3730 1st

"Jack (Laura) slsmn Southwest Union Se-
curities Corp h 3017 Logan av

"Jas A slsmn h 3226 30th

"Jas A (Mira) shoe repr h 4018 Orange av

"Jas B slsmn Streicher's Shoes r 2065 5th
"Jas A U S N r Naval Hosp
"Jno (Emma) h 4541 52d
"Jno r 840 10th
"Jose S barber R R Edwards r 2670 F
"Leon T U S N Air Sta
"Leona A (wid J S) dept forwmn P O r 760
20th
"Lorna slsldy Isaac Rubin r National City
"Margt E (wid J G) h 760 20th
"Margueritte r 128 26th
"Martha Mrs r 1915 National av
"Mary A Mrs h 1756 1st
"Mary G Mrs tchr Edison Sch r 1427 Robin-
son
"Methyl L sten Frigidaire Corp r 1265 22d

PLUMBING - HEATING - REPAIRING REED BROS. CO.

Main 9775

727 Seventh St. San Diego

SAN DIEGO CITY DIRECTORY (1927)

327

EDWARDS—Cont

"Myra E h 4416 Georgia
"N H Jan r 745 14th

"Nettie E (wid A W) choc dipper Showley
Bros h 3815 Marlborough av

"Oscar F (Anna) bldg contr 4722 33d

"Otis R (Hazel) auto mech W G Edwards h
2110 Monroe av

EDWARDS PAUL C (Georgina L) Editor San
Diego Sun h 1355 28th

"Pauline J Mrs tchr Grant Sch r 3918 1/2 Iowa

"Ralph R barber 964 5th R 228 h 2670 F

"Ray A (Edna) clk S D Cons Gas & Elec Co
h 4027 Marlborough av

"Raymond V clk Powell Motor Co r 3026 30th

"Richard H (Marcella) Jan FIRST NATIONAL
BANK h 4775 Front

"Roland C clk r 2110 Monroe av

"Rosalie G Mrs (Senora Edwards) Personal
Service Bureau h 1069 10th

EDWARDS SALES CO, INC, H J Edwards
Pres, L A Walker Slmgr, Copeland De-
pendable Electric Refrigeration, 102 Broad-
way, Phones Franklin 1381 and 1382

"Sam (Regina) lab City Operating Dept h
2323 Harrison

"Sam E auto mech Dodge Shop h 719 Col-
umbia

"Sam E (Sue J) custodian Court House h
1820 W Columbia

"Sam R r 639 15th

EDWARDS SERVICE (H J Edwards Inc) Sales
and Service for Chrysler and Maxwell
Motor Cars 1166 2d, Phone Franklin 1304,
Branches 1125 1st, 4128 University Av and
National Av at 4th National City (See
left bottom lines and page 27)

"Sidney E (Edna) depy County Assessor h
h 3657 Kite

"Soule B hairdrrsr R R Edwards r 2670 F

"Sylvia Mrs h 560 15th

"Thos E (Sarah) lab City Operating Dept h
3736 Cherokee

"Thos T clk U S A Aviation Sta

"Velma D (wid G V) h 3064 E

"Viola bkpr Asso Optical Co r 1820 Columbia

"Viola hair drsr Floye M Bennett r 3883 47th

"W G lab r 755 8th

"W R asst Co Probation Officer r Chula Vista

"Walter A r 3815 Marlborough av

"Walter L (Alta) prsmn S D Sun h 128 26th

EDWARDS, WILDEY & DIXON CO, Oliver
Starr Office Mgr, Building Contractors,
430 Union Bldg, 235 Broadway, Phone
Main 4543 (See page 48)

"Wm D tchr Memorial Jr Sch h 1014 14th

"Wm E carp h 2428 Curlew

"Wm (Emma; Pastime Pool Hall) h 3056
Greely av

"Wm T (Goldie M) used cars 1489 Bway h
534 26th

Edwards' Senora Personal Service Bureau (Mrs
R G Edwards) information bureau 625
Bway R 212

Eek Lars tchr Pt Loma Homestead

"Sven tchr Pt Loma Homestead

Bells Ida M tchr Smith-Hughes r 2214 Bway

Eerebout Aug E welgher Bishop & Co r 3540
Central av

Effe Eliz clk r 3530 31st

"Michl restr 4810 Park blvd and 218 C h 3530
31st

Effron Hyman (Annie; Effron's) h 1740 Ft
Stockton dr

EFFRON'S, Hyman Effron Prop, Men's, Wom-
en's and Children's Shoes and Ready-to-
Wear, 743 5th

Egan Edw J (Helena) h 2434 Island av

"Lon J (Louise) h 1655 2d

"M Louise Mrs slsldy Jarrell's h 2401 E

"Patk lab S D Ice & C S Co r 1944 Logan av

"Sarah Mrs h 725 Pennsylvania av

"Wm W (Bessie) trav slsmn h 1624 Brookes
av

Egar Louis electn r 2328 Etiwanda

Egbert Fred D (Lillie F) sec-treas Santa Maria
Properties Inc h 2804 Lincoln av

"Jno W (Alma) h 4919 Narragansett av

"Julia M nurse r 3722 32d

"Lillie F Mrs pres Santa Maria Properties
Inc r 2804 Lincoln av

"Reynolds D h 4454 48th

Ege Ralph driver Cramer Baking Co

EGERMAYER JOSEPH H (Loleta M), Law-
yer, 605 Bancroft Bldg, 1017 1st, Phone
Main 0840, h 4251 15th, Phone Hillcrest
1581-J

"Jos H Jr slsmn Union Oil Co r 4251 15th

Edge Clara Mrs r 1030 A

"Eric A (Leona D) asst mgr Travelers Ins
Co r Coronado

Eggeman Caroline dietitian Co Hosp

Eggens Grant A U S N Air Sta

Egger Robt lab C S Hardy

Eggers Clifford (Bertha) trainmn S D Elec Ry
Co h 4576 1/2 Park blvd

"Helen sten John D Spreckels Bldg r 1319 5th

"Henry F h 3824 Wellborn

"Lorene L with Marston Co h 2406 2d

"Louise D r 3824 Wellborn

"Wm H (Mary C) mfrs agt 121 Bway (base-
ment) h 2315 29th

"Wm W (Daisy) chauf F C Silverthorn &
Sons r 1217 G

Eggleston Geo E tester S D Cons Gas & Elec
Co r 1609 8th

"Geo M (Amy) h 1035 Myrtle way

Eglin Darrell R (Ida) pub acct L S Everts &
Co h 3569 Parkville dr

Egner Wilhelmina R Mrs h 2585 B

E-Golf Harold L bellmn r 3675 4th

"Ilene Mrs clo clnr 3977 Goldfinch r 3675 4th

"Jack bellmn Hotel St James r 3675 4th

Eguina Pearl Mrs r 2525 Market

Egyptian Court T R Smith mgr 3772 Park blvd

"Garage (Paul and F A Hervey) 4749 Univ av

Ehlers Ernest W H (Anna) eng h 2940 L

Ehlert Paul (Mamie) h 1975 Bacon

Ehling Arnold r 625 19th

EHMCKE WM G (Leta) Sheet Metal Works,
1255 4th, Phone Main 9369 h 503 S 47th

Ehmke Frank H (Margt) h 4479 Marlborough av

Ehrenberg Gustave (Blanche L) h 516 Thorn

Ehring Maximilian J (Jessie) carp h 3420 Gaines

Ehrlich Willis (Florence B) tailor h 3574 4th

Ehrman Fred r 3660 3d

"Pauline r 1319 5th

Eibing Frank A (Ada) chauf h 867 16th

Eich Arth J (Mattie) carp h 1180 S 31st

Eichbaum Benj auto pntr r 445 25th

"Lella S (wid Chas) h 445 25th

Eiche Edith F nurse Mercy Hosp

"Edna M nurse Mercy Hosp

Eichenberger J L mgr Sperry Flour Co r Los
Angeles

"Mabel C Mrs slsldy F W Killion r 3355 Grim

Eichenlaub Carl M chf drftsmn S D & A Ry
Co r 4029 Alabama

WM. DARBY CO.

Wholesale and Retail

BUILDING
MATERIAL

Brick, Tile, Sewer
Pipe, Drain Tile
Bear and Riverside
Portland Cement

Arden Red Top
Plaster

Lump and
Hydrated Lime

Pioneer Roofing
and Paper

Asphaltum

Plastite Water-Proof
CEMENT

CALIFORNIA STUCCO
Interior and Exterior

Telephone, Main 0192

204 Sixth and
536 L

ROL- A- NDO

"Where You Will Live to Live"

BETWEEN

UNIVERSITY

AND

EL CAJON

AVENUES

EAST OF

EUCUD AVE.

OFFICE

1165 5th St.

PHONE

Franklin 1341

SHALLENBERGER & MCCAGG

INSURANCE AND SURETY BONDS

312 Commonwealth Bldg.

Phone, Main 8217

W. E. KIER CONSTRUCTION CO.

813-14 First National
Bank Building

GENERAL CONTRACTORS
SAN DIEGO - CALIFORNIA

Telephone
Main 2427

GREENWOOD MEMORIAL PARK

(SAN DIEGO'S PERPETUAL CARE CEMETERY) OPERATED BY GREENWOOD CEMETERY ASSOCIATION

CEMETERY - COMMUNITY MAUSOLEUM - CREMATORY - COLUMBARIUM

FORTIETH AND IMPERIAL AVE.
TELEPHONE, MAIN 0477

**KLICKA
LUMBER
COMPANY**

LUMBER
AND
BUILDING
MATERIAL

Thirtieth and
University

TELEPHONE
Hillcrest 1000

**A. B. C.
TRUCK
CO.**

International
Express

Everything in Line
of Moving, Packing,
Storing and Ship-
ping
Local or Foreign

400 West F St.
Main 7332

Customs Broker in
Connection

WM. KONRAD HARDWARE CO.
BUILDERS' HARDWARE PAINTS - ROOFING

Hay and Grain, Fuel and Feed, Building Materials
4827 UNIVERSITY AVENUE, EAST SAN DIEGO

Royal Electric Cleaners and Whirlpool Washing Machines
TELEPHONE, HILLCREST-2584

SAN DIEGO CITY DIRECTORY (1927)

328
Eichholtz M S slsmn Rolando Sales Organiza-
tion
" Orville Indwykr S D Steam Lndy r 4444 36th
Eichhorn A A Mrs h 525 Kalmia
" Elsie r 525 Kalmia
Eichinger Jno (Alice) lather h 409 27th
Eichler Eliz (wid H E) h 4485 30th
" Wm W mech r 4485 30th
Eicke Carolina Mrs h 2209 Logan av
Eickman Chas J (Julia F) slsmn h 4054 Louisi-
ana
Eickmeyer Fred (Clara) delicatessen 957 4th h
3809 same
Eidemiller Irvin L (Florence) clk Capitol Elec-
tric Co h 4376 Proctor pl
EIDEMILLER MARTIN (Dora; The Upholstery
Shop), h 4386 Proctor Pl
Eidson Jas L r 2026 National av
Eidt Rita hrdrsr Mrs R E Porter r 4007 Alabama
Eigel Jack (Eva) auto mech V D Ginther h
1802 K
Eighmey Manley G (Florence) slsmn h 4984
Voltaire
Ellenberger Fern A clk W U Tel Co r 4549 32d
" Mary E Mrs h 4549 32d
Ellenfield Edw (Anna) hlpr S D Cons Gas &
Elec Co h 642 W Hawthorn
Eilerman Eliz (wid Geo) h 3984 Georgia
" Geo H crew mgr Union-Tribune r 3984
Georgia
Eilerts Ingwald E blksmith Dobson Bros r 147
E
Elles Letha Mrs h 1627 Imperial av
Eilling Frank truck driver R E Hazard Con-
tracting Co
Eilmann Eliz Indwykr Antiseptic Lndy r 3460
Logan av
Elmar Edw (Vera) driller h 3783 Acacia
Einhart Harvey (Nora) electr S D Cons Gas &
Elec Co h 2237 30th
Eis Bertha Mrs h 932 Union
" Eva Mrs asst librarian S D Pub Library r
3719 Grim
" Louis R (Stella) agt Prudential Life Ins Co
h 4270 Campus av
" Martin V (Alva) br mgr Heller's h 2596 L
" Raymond E (Vera) chf clk Santa Fe h 3719
Grim av
Eisele Mary Mrs clo clnr 338 West F r 444
Cuyamaca av
Eiselstien Frank U S N r 2100 1st
Eisenberger Gerald H agt American Exp Co r
3674 Alabama
Eisenhauer Jos J barber 2786 B
Eisiminger Frank M (Edna E) slsmn h 4243
Copeland av
Eisler Chas h 5030 Narragansett av
" Eliz r 5030 Narragansett av
" Ella r 5030 Narragansett av
" Fannie r 5030 Narragansett av
Elite Robt (Lizzie) slsmn h 1264 Cypress av
Ekern Andw H (Signe) editor North Park
News h 4212 Palmetto way
" Eleanor B tchr Woodrow Wilson Jr Sch r
4212 Palmetto way
" Marie (wid Mark) r 3338 31st
Eklings Eliz L h 1630 5th
Eklund Elmer K (Lellan) mech h 1047 Essex
" Jno N (Anna) jan h 627 22d
" Luverne r 1047 Essex
Ekman Aug R (May) millmn h 2054 Kearney av
" Percy lab r 2054 Kearney av
" Victor (Hannah) photog h 340 24th
Eknoyan Saml (Mary; E D & M Produce) h
2868 Elm
Ekstrom Emmet E (Lois) USN h 4149 41st
Elam Harry E lab r 627 17th
Elander Carl G (Maude) carp h 680 11th
" Ruth r 680 11th
Elardi Harry (Mary) tailor h 3090 K
Elbinger Carl benchhd Clark & Clausen
El Centro Apartments (Louis Thiele) 166 16th
EL CERRITO HEIGHTS, Albert G Smith Mgr,
Percival R Milnes Slsmgr, Real Estate,
Insurance, Investments, Subdividers, 5695
El Cajon av, Phone Hillcrest 8719-R1
Elco Apartments (H B Elco) 1968 Union
" H Bernard (Margt; Elco Apts) h 1968 Union
El Comodo Apartments (Nettie B McCartney),
3821 5th
Elder Alice nurse r 1918 A
" Geo surveyor r 1290 Univ av
" Howard W (Louise) solr S D Cons Gas &
Elec Co h 4320 39th
" Jno M repr P T & T Co r 325 B
" Jno P (Agnes) USN h 2053 State
" Orton N (Pearl) formn of carriers PO h 1239
Robinson av
El Dorado Apartments (Eliz M Moench) 2229 2d
Eldred Cora M house sec YWCA r 1012 C
" Evaline E h 1250 14th
" Hiram (Frances) h 518 Sampson
" Thos D (Rose) carp h 4633 31st
ELDRED WILLIAM (Eliza; Eldred & Wans-
ley), Public Accountant, 715-716 Electric
Bldg, 861 6th, h 3228 Lowell; P L
ELDRED & WANSLEY (William Eldred, Ray-
mond M Wansley and Paul H Crandall)
Public Accountants, Consultants on Fed-
eral Taxation, Correspondents San Fran-
cisco, New York and Washington D C,
715-716 Electric Bldg, 861 6th, Phone
Franklin 5924 (See page 23)
Eldredge Dorothy Mrs attndt F H Mead h 2729
Collier av
Eldridge Bessie Mrs nurse 3906 Alameda pl
" Chas B Jan P T & T Co rt 1 box 601a
" Hugh meat ctr r 856 5th
" Marshall C (Ruth; South Park and Brooklyn
Pharmacies) h 3628 Adams av
" Marshall H (Jennie) h 2722 Lincoln av
" Percy C (Lottie) electr h 1551 Garnet av
" Percy H (Eda) clk Heller's h 4811 Cape May
" Wm T eng S D & A Ry h 1433 Bway
ELECTRIC BUILDING 861 6th se cor E (See
page 55)
" Garage (B J Haralson) 1323-27 1st
ELECTRIC LAUNDRY (Southern Service Co)
M L Myers Plant Mgr, 1460 Island av,
Phone Main 6186 (See right bottom lines
and page 2)
ELECTRIC SUPPLIES DISTRIBUTING CO.
Walter C Wurfel Pres and Sales Mgr, Sam
L Hall V-Pres and Mgr, Grant Guthrie
Sec-Treas, Wholesale and Jobbers, Elec-
trical Supplies, 924 2d, Phone Main 6106
Elesado Mary Mrs h 120 28th
Eleventh St Apartments (R D Blount) 1344 11th
Ellexon Arth lab r 1446 Union
Eley Chas H (L Gertrude) h 1871 Sunset blvd
" L Gertrude (Universal Beauty Parlor) r 1871
Sunset blvd
Elfers Edw linemn S D Cons Gas & Elec Co r
3218 K
" Freida Mrs clk Holzwasser Inc r National
City
" Henry (Anna) groundmn S D Cons Gas &
Elec Co h 3218 K

SCHUMANN-HEINK & CO. Inc.

"An Investment House of Complete Service"
FOURTH FLOOR COMMONWEALTH BLDG. TEL., MAIN 7157

SAN DIEGO CITY DIRECTORY (1927)

329
ELFERS—Cont
" Jno linemn S D Cons Gas & Elec Co r 3218 K
Elfein Jno h 681 Fergus
Elford Henry (Rose) clk h 2446 Island av
Elfrink Wilmer D (Bernice) slsmn h 2291 Soto
Elg Agnes C tchr Ocean Beach Sch r 1334 7th
Elgin Hotel (W H Crapp) 337 F
El Granito Springs Bottling Co Inc W B Cole
pres-mgr Max Kroger sec-treas 472 10th
EL HISPANO AMERICANO (Hernando Limon)
Leading Spanish Morning Newspaper, Es-
tablished 1914, 732 F, Phone Franklin 3611
Eli Wm E meat ctr C S Hardy
Elias Antonia (Carmen) lab h 405 17th
Ellason Alf O (Bertha E) slsmn h 2856 Elm
" Wm A (Eva) jan Santa Fe h 4128 Alabama
Elles Arth r 2874 Clay av
Elker Almira Mrs nurse 4837 Felton
" Jno H (Almira) br mgr Safeway Stores Inc
h 4837 Felton
Elisalda Henry J (Della) h 4640 32d
Elise Apartments (Mrs. Eliz Kriege) 865 21st
Eliso Geo auto mech Frank Mertzmenn
ELITE GARAGE (F A Gehring), Storage, Gas
and Oil, Car Washing and Polishing, 631
F, Phone Main 4833
Elixon A lab Santa Fe r 1446 Union
Elizabeth Apartments (Mrs Grace Stowe) 1645
Union
El Jean Apartments (Forrest McKinley) 830
12th
Elkin Geo storekpr Co Hosp
Elkins Apartments (G M Heinen) 1229 10th
" Josephine (wid J W) h 555 16th
" Max msngr L C Henderson r 1445 C
" Sara L clk Hotel Churchill h 1241 10th
" Urba D (Lulu J) mgr Gilmore Oil Co h 3671
Eagle
ELKS CLUB, R C Benbough Sec, 168 Bway,
Phone Main 4138
Ellenson Anna clk Whitney & Co r 1605 E
Eller H H (Tardiff & Eller)
" M J chauff F A Croft
Ellert Mary Mrs restr 1249 Union r 4576 Mary-
land
" Stanley (Pauline) h 4576 Maryland
Ellery Athella D Mrs tchr Emerson Sch r 244 W
Robinson av
" Duval (Athleia D) slsmn h 244 W Robinson
" Ernest S (Mabel) clk Pickwick Terminal
Hotel h 2960 B
Eller Abigail Mrs r 3250 2d
Ellett Geo (Clara) h 4884 Felton
" Virginia fur fnshr Huheek's r 1227 A
Elliason Alfred O slsmn Frazee Kurtz Co r 2856
Elm
Ellifritz Paul busmn Cabrillo Cafe r 2240 F
Ellinger Agnes clk C S Hardy r Coronado
" Apartments (Emil Ellinger) 1419 Univ av
" Carrie r 4144 Lark
" Emil (Frances; Ellinger Apts) h 1419 Univ
" Mary maid 206 Upas
Ellings Peter H clk Montague Hdw & Electric
Co r 3666 Florida
Ellingsen Martha h 230 20th
Ellingson Jno B (May) lab r 1817 Mission av
Ellingsworth Jas O (Mayme) chauff Coast Truck
Line h 4062 Texas
" Mayme Mrs solr Brown Elec Co r 4062 Texas
Ellington Lee B uphol Mission Uphol Mfg Co r
1462 3d

ELLINWOOD & COMPANY, L P Rink Mgr,
Investment Securities, 807-808 First Natl
Bank Bldg 1007 5th, Phone Main 6091 (See
page 46)
Elliot Frank lab Santa Fe r 4066 46th
" Iza r 3677 42d
" Loren J (Opal L) clk h 3622 Ray
" Robt G (Margt L) mech h 3677 42d
Elliot Addison E (Frances P) phys 1831 4th h
1028 32d
" Alf O Rev (Lilyan M) pastor Brooklyn
Heights Presbyterian Church h 1420 Grove
" Alma r 4621 Felton
" Benj L (Mary D) h 4130 Lark
" Bessie r 319 Plaza
" Chas E (Eliz) h 2171 Logan av
" Clarence B mach r 4621 Felton
" Clinton D (Consuelo) USN h 1109 18th
" Clyde E (Frances M) chiro h 3775 3d
" Earl R auto mech L R Davis h 4025 Park
blvd
" Edw (Emma) h 4562 Altadena av
" Elsie maid 2951 A
" Emily E (wid Chas N) h 1669 1st
" Frank (Ethel) h 2980 B
" Frank B (Ida) h 3711 29th
" Frank G (Ethel) slsmn h 1536 Blaine
" Fredk h 3821 Pio Pico
" Fredk H (Ruth) formn S D Cons Gas & Elec
Co h 3662 Wightman
" Fredk W (Melissa A) slsmn h 3817 1st
" Geo H (Lois) formn Special Service Flooring
Co h 3569 Orange av
" Geo J (Margt) asst mgr Logan & Bryan h
1519 Monroe av
" Georgia E clk r 3775 3d
" Harry (Bessie) carp h 3664 Monroe av
" Harry H (May) chauff h 3170 Woolman av
" Harvey (Vera) driver S D Steam Lndy h
4123 Dwight
" Hazel Mrs beauty parlor 515 Upas r Chula
Vista
" Hiram R (Cath M) h 2285 Pine
" Horace F slsmn r 3817 1st
ELLIOTT-HORNE CO THE, Geo L Mark Resi-
dent Mgr, Street Improvement Bonds and
Investment Securities, 525 Union Bldg, 235
Broadway, Phone Franklin 3173 (See left
top lines and page 42)
" Inman F USN r 3602 45th
" J Barker (Betty) h rear 3136 G
" Jas R (Florence K) formn h 1820 Bancroft
" Jas W (Ida R) h 513 Silver Gate av
" Jessie R Mrs h 3978 Hawk
" Jos E (Anita) supvr U S Forest Service h
4276 35th
" Josephine choc dipper Showley Bros r 741
12th
" Julia H tchr Stockton Sch r 2980 B
" L I Mrs housekpr Girls Vocational Home
City Operating Dept r 3820 Marlborough
" Lawrence R (Helen) slsmn h 1269 12th
" Lewis r 832 10th
" Lois D (wid O B) h 842 19th
" Loren J clk Machinery Pipe & Supp Co r
3622 Ray
" Lowell (Esther) USN h 3554 Sydney pl
" Mabel M osteo 121 Bway R 535 h 1969 Lin-
wood
" Mary (wid S M) h 1062 Cleveland av
" Mary C Mrs h 2186 Kearney av
" Mary E (wid H F; Pickford Apts) h 1117 13th
" Mary J (wid C B) h 4621 Felton
" Maurice D surveyor h 3924 Cleveland av

**C. W.
FORREST**
DISTRIBUTOR FOR
John W. Masury
& Son
**PAINTS and
VARNISHES**
Interior Decorating
and Painting
CONTRACTOR
Wall Paper and
Paper Hanging
Fresco Work
3900 Fourth St.
Telephone
Hillcrest 1454

**"MOVED
BY
HECK"**
PACKING
SHIPPING
STORAGE
BAGGAGE
EXPERT PIANO
MOVERS
Heck Transfer
& Storage
Main Office
1110 Broadway
Main 4826
Warehouse—
1031 14th Street

AVELDSON INSURANCE AGENCY
A POLICY FOR EVERY HAZARD
543 Spreckels Building -- 121 Broadway
Phone, Franklin 5213

IF IT'S INSURANCE "Remember Gist" GILMAN A. GIST AGENCY

"Insures Everything Against Anything"

Phone, Franklin 5546 444 Spreckels Bldg., 121 Broadway

Beacon Hill Nursery

OSBORN G. AUSTIN
Proprietor
GENERAL
NURSERMAN
AND
LANDSCAPE
ARCHITECT
Member California Nursery-
men's Association
California Avocado Ass'n

Grower to the Trade—
Wholesale and Retail
FRUIT TREES
OF ALL VARIETIES

NURSERIES--
16th, cor. Highland
National City
and at Encanto

PIONEER TYPESETTING COMPANY

L M
I N
O T
Y P
E E

COMPOSITION

859
Second St.

PIERSALL
ESTABLISHED 1911
REAL ESTATE

BEACH PROPERTIES
FIRE INSURANCE

Phone, Bayview 0039
LOMA HOTEL BLDG.
2217-2225 ABBOTT ST.
OCEAN BEACH, CALIF.

330 SAN DIEGO CITY DIRECTORY (1927)

ELLIOTT—Cont

" Mildred social wkr r 3602 45th
" Morgan clk Bank of Italy r 3767 8th
" Percy J clk Merchants Hotel
" Peter r 4800 Marlborough dr
" Phoebe A h 4284 Orange av
" R G auto mech Eug Tweed
" Ray (Agnes I) cementwkr h 3973 Ingalls
" Reamer R (Amanda) meat ctr Simon Wels-
berger h 3072 National av
" Robt P r 1544 4th
" Sherwood driver McCormick Bros Lmbr Co
" Thos carp r 125 West E
" Thos L (Nellie L) pntr h 2762 Logan av
" Thos M (Florence; Special Service Flooring
Co) h 4261 Ibis
" Todd W clk r 3072 National av
" Tracy R (Blanche) fishermn h 1951 Newton
" Virgil G (Marie) lab h 3820 Marlborough av
" Virginia r 2980 B
" Ward M (Marie) tractor opr C R McCormick
Lmbr Co h 3829 Central av
" Wm h 856 21st
" Wm C (Leslie) formn S D Cons Gas & Elec
Co h 3144 Felton
" Wm H (Mary) real est 2825 National av
Ellis A C (Maude) cook h 240 11th
" Albt plstr r 3878 Swift av
" Allard J (Louise E) carp h 3643 37th
" Anna J Mrs h 942 S 27th
" Arth H (Cora) plstr h 3878 Swift av
" Carrie (wid J S) r 1778 Cable
" Charlotte W (wid L L) r 4340 Cleveland av
" Clairbel phone opr P T & T Co h 4105
Louisiana
" David J r 2075 Irving av
" David M (Marion I) lab h 2855 J
" Devere mech Service Garage r 3276 Birch
" Earl C lather r 4628 30th
" Edw T slsmn r YMCA
" Edw W (Ora A) newspaperm r 2120 1st
" Frances W Mrs h 4004 Oregon
" Genevieve Mrs waiter h 925 Ash
" Geo clk r 352 S 38th
" Geo B (Bertha H; New Southern Hotel) r
1159 6th
" Guy H cook Baldys Lunch r Warren Hotel
" Harriett Mrs h 4660 Brighton av
" Helen Mrs clk J H Bickman r 1342 2d
" Henry D (Ruth) h 3740 8th
" J W r Fort Rosecrans
" Jas (Ernestine) USN h 1140 20th
" Jas E (Anna) hosemn City Fire Dept h 4525
Maryland
" Jas E (Ollie) plmbr h 3604 42d
" Jas H (Coy) plmbr h 4021 43d
" Jno garagemn Michl Donnelly r 1836 National
" Jno T bldg contr 2261 Froude
" Jno W (Rose) tires 2248 30th
" Lenore A r 3789 39th
" Leola M tchr Woodrow Wilson Jr High Sch
r 1715 W Lewis
" Leonard A (Marion T) h 4479 Trias
" Leone tchr Memorial Jr High Sch r 1715 W
Lewis
" Louis shoe shiner 810 Bway r 4074 Wabash
" Lucy h 401 Olive
" Mabel Mrs h 1339 G
" Margt r 830 G
" Mary maid 1805 Alta Mira pl
" Mary L slsldy Davidson's r 4145 Vermont
" Myrtle bkpr Rapid Transfer & Storage r 4436
McClintock
" Olive office sec YWCA r National City

" Ora A Mrs with Marston Co r 2120 1st
" Ralph W (Cath) carrier PO h 3372 Mountain
View dr
" Ralph W msngr PO r 3131 K
" Rheba slsldy Holzwasser Inc r 3131 K
" Robt A clk r 4462 39th
" Robt G (Florence) lab h 2743 K
" Robt E h 3680 6th
" Robt G (Edith) carrier PO h 4243 Wilson av
" Roy lather r 4628 30th
" Russel J (Minnie) dept supt S D Cons Gas &
Elec Co h 1715 W Lewis
" Ruth J Mrs slsmn Wm Kettner Co r 3740 8th
" Thos (Nellie) h 1936 Univ av
" Thos D (Marie E) plstr h 3642 Euclid av
" Vivian sten r 1936 Univ av
" W Pauline Mrs clo clnr 1438 4th h 3131 K
" Walter L (Bertha) phys 2940 Univ av h 3985
Utah
" Walter W (Marie; Bay Elec Co) h 4458 41st
" Wm D (Emma) plstr h 4628 30th
" Wm E prsr Liberty Clnrs & Dyers r 926 3d
Ellis Geo (Cornelia) lab r 817 Columbia
Ellison Adaline Mrs waiter C H Harkens r 510
S Crosby
" Chas (Louise) clk h 4544 Bancroft
" Clara V r 105 West F
" Clarence R (Mildred) chauf Union Ice Co h
3107 Ash
" Claud F lab h 3989 Woolman av
" Frances M Mrs massage 1017 1st R 417 h 4085
Hawk
" Fred O (Adeline) trainm S D Elec Ry Co
h 510 Crosby
" Geo C r 4315 Utah
" Henry (Hattie; Golden Rule Hotel) h 1492 E
" J R meat ctr C S Hardy r 1214 C
" Jno C (Mattie) pharm Central Pharmacy h
4315 Utah
" Morris clk J A Kimpton r 4315 Utah
" Ruth E Mrs tchr r 3838 Albatross
" Wm H (Edith) stocks and bonds 121 Bway
R 502 h 3754 Center
Ellmaker Edw L (Adele) mech USA Aviation
Sta h 3729 Madison av
Ellroy A Lee depy Co Auditor r 1512 30th
ELLS AGNES G MISS, Real Estate, Loans, In-
surance and Notary Public, 5050 Newport
av, Ocean Beach, Phone Bayview 0025, h
4845 Muir av
" Ida M r 2214 Bway
Ellsworth Chas E (Lillian) depy City Assessor h
1045 20th
" Danl A (Hattie P) h 4335 Avalon dr
" Geo L (Mary I) carp h 4704 Del Monte av
" Hattie (wid M M) r 1818 W Montecito way
" Jno (Anna) paving formn h 4585 Cleveland
" Karl (Chloe D) slsmn h 3805 Van Dyke av
" L D h 4027 Univ av
" Laura h 4769 Del Monte av
" Laura (wid O J) h 306 Robinson av
" M Eug r 1045 20th
" Wm F (Harriet) slsmn S W Straus & Co h
1237 Pennsylvania av
Ellyson Grace L emp Vegetarian Cafeteria r
4095 37th
" Sebe (wid J J) h 4095 37th
Elm Court 1730 29th
" Danl B (Minnie) pntr USN Air Sta h 4228
Swift av
" Ethelyn M sten Campbell Chevrolet Co r 4228
Swift av
" Helen M sten S D Tr & Sav Bank r 4228
Swift av

Maytag Washers
Hoover Cleaners
Simplex Ironers
Electric Ranges
Sewing Machines

WIRING

LIGHTING FIXTURES

MOTORS

Southern Electrical Co
3rd and "E" Franklin 1375

SAN DIEGO CITY DIRECTORY (1927)

331

ELM—Cont

" Ralph B (Pauline) bkpr C J Conkling h 3744
33d
Elmendorf Jeannette B (wid Vitruvius) h 2467
Market
Elmer Clyde B (Lillian) traffic officer h 4246
34th
" D Roy (Hilda W) supplymn h 3729 47th
" Frances (wid P A) h 4246 34th
" Frank S lab r 4246 34th
" Gordon W r 3729 47th
" Jos M clk W F Ludington Co r 2020 Monroe
" Roy whsmn S D Tile & Woodstone Co r 3729
47th
" Saml (Anna) lab City Operating Dept h 2020
Monroe av
" Vernon P (Lurlene) mech h 357 S Bancroft
Elmo Benj h 4524 J
" The (E V Cawley Laura Vogt) beauty par-
lor 1462 9th
El Monte Ranch Co H H Timken pres G J Bach
v-pres R E Bach sec 861 6th R 614
Elmore Etta Mrs h 2645 L
" Luke S (Margt) shoe repr 531 F h 4495 High-
land av
" Mitchell lab City Operating Dept r 2239 1/2 J
" Wm L (Ellen) USN Air Sta h 4288 40th
El Ocho Apartments L L Folly mgr 515 Penn-
sylvania av
El Panorama Country Club L P Appelman mgr
121 Bway R 521
El Paso Apartments (Mrs M E Wright) 1504
India
" Restaurant (Geo Morris Jas Econom) 738 5th
Elphick Helen E cashr Heller's h 2309 5th
Elrod Vera I Mrs h 4189 Wabash av
Elroy Armand L acct r 1546 30th
Elsdon Jno A (Josephine) electn h 3367 Moun-
tain View dr
Elser Jno L (Edna A) mgr Llewellyn Iron Wks
h 2246 Harrison av
Elsick Frank L asst bkpr Swift & Co r 1069 10th
Elsner Antoinette B (wid Jno) h 4517 Orange
" Harriet (wid Henry) r 4512 Georgia
" Jno C baker r 4517 Orange
" Mabel sten r 3758 Front
" Nathaniel P chef r 4517 Orange
Elster Nellie L sten R G Dun & Co r 1558 9th
Elston Chas J (Blanche E) h 1158 Sutter
" J C slsmn R T Dawson Co r 1158 Sutter
El Tabernaculo del Evangelio Completo 343 17th
El Terrado Apartments S I Tobias mgr 3617
Park blvd
Elwell Capitola D r 1003 W Brooks av
Elwood Ralph H r 4432 47th
" Robt electn h 3962 Goldfinch
" Wm (Kate) auto mech h 4432 47th
Ely Anna Mrs h 1486 B
" Clara (wid C E) h 4690 Biona
" Edith M tchr r 4690 Biona
" Frank D (Hannah) driver S D Cons Gas &
Elec Co h 4270 34th
" Fred D (Beulah) plantm Pure Milk Dairy
Co h 230 Montecito way
" Geo tmstr City Operating Dept h 4519 Hamil-
ton
" Marcus F USN Air Sta
" Marion libr Rees-Stealy Clinic r 540 Laurel
" Maude Mrs h 1812 National av
" May Edith tchr Euclid Sch r 4690 Biona dr
" Robt auto mech Highway Garage r National
City
" Ruth D (wid Jno) clk J P Mills Organization
h 4104 Utah

Elzey R F slsmn Safety Incinerator Co r Na-
tional City
Emanuel Mark (Sally) slsmn h 4377 Wilson av
Emberg Agnes A clk T H Shore r 4135 38th
" Geo (Gertrude) carp h 4135 38th
" Kenneth A (Shirley) auto mech Jackson &
Watson h 3174 Meade av
" Vernon L (Marie) mech Miller Bros h 3334
Orange av
Emblen Chas P (Mary J) stove repr E H Wright
h 3375 Herman av
EMBLEM HERBERT V (Edna) Mgr S W
Straus & Co, h 3000 E, Phone Main 5679
" Lewis H (Miriam) pntr h 913 30th
Embree Laura clk r 4004 Ohio
Emblem Mary M Mrs waiter Z C Campbell
Embring Wm A (Teckla) carp h 464 21st
" Wm H waiter r 464 21st
Emby Gibson H (Josephine A) h 2046 30th
Emels Harry P (Jane B) dentist 121 Bway R
447 h 3022 Homer
Emerle Ralph r 128 B
Emerson Arlo L (Maude L) slsmn h 3058 5th
" Benj F (Virginia) jwlr 625 5th
" Cath Mrs h 4223 Fairmount av
" Chas H clk S D Onyx & Marble Co r 4321
Polk
" Earle R (Beda) mech Burroughs Adding
Mach Co h 3304 Palm
" Edith B acct Klauber Wangenheim Co r 4223
Fairmount av
" Edwin A (Rose) slsmn h 2645 28th
" Elfre E slsldy S M Bingham Co r National
City
" Emma Mrs r 2475 G
" Geo lab r 636 3d
" Horace P (Vera) bkpr S D Union Co & Trib-
une Co h 1520 Fern
" Jeanette P Mrs 2261 6th
" Jno E clk h 757 11th
" Mary (wid E W) h 3871 Filbert
" School B E Edmiston prin 3555 National av
Emerton Thos T (Kath) h 3852 40th
Emery Adeline (wid J M) h 1560 Felspar
EMERY AMBULANCE SERVICE (Chas J
Smith) Ambulance Service, Day or Night
1155 Front, Phone Main 1122
" Archie F r 1560 Felspar
" Bertha (wid C S) h 1158 Evergreen
" Chas A r 480 Elm
" Ernest E (Edna) gro 142 W Washn h 131
same
" Ethel B beauty opr Lillian M Michelson r
3812 Ward rd
" Frank S (Pauline) dentist 520 E R 1111 h
3420 1st
" Geo F (Mattie) pre Geo T Emery Organi-
zation h 3611 Park blvd
EMERY GEO F ORGANIZATION Geo F Emery
Pres, G L Rowe Sec, R I Goodwin Sales
Mgr, Community Builders, Exclusive Sales
Agents North Shore Highlands 628 B,
Phone Franklin 1344
" Geo W (Frances) chauf C S Hardy h 3059
Newton av
" Harold R supt Campbell Creamery r Chula
Vista
" Harvey plstr r 3327 32d
" Henry U excursion agt S D & A Ry Co h 1208
16th
" Jas H (Sadie) h 2928 Adams av
" Jno (Ada F) lab h 1772 Titus
" Jno D (Stella; From-Emery Co) h 2424
Vancouver av

RAYMUND V.
MORRIS, INC.

HUDSON
AND
ESSEX

FRONT and B
Phone, Main 6161

FENCING

MISSION
ORNAMENTAL
IRON & WIRE
WORKS

AL NELSON, Prop.

1785 Logan Av.

PHONE
Main 6595

Since 1886
San Diego's Leading
Men's and Boys'
Outfitters

"LION"
CLOTHING CO.
Southeast Corner Fifth and "E"

Where You Always
Pay Less for Clothing
Furnishings and Shoes
of Quality

Los Angeles
San Francisco
Oakland

HUNTER, DULIN & CO.

Pasadena
Santa Monica
Hollywood

GOVERNMENT, MUNICIPAL AND CORPORATION BONDS

Fourth Floor, First National Bank Building

Phone, Franklin 2174

D. E.
THOMPSON
LUMBER
COMPANY

EVERYTHING
IN
BUILDING
MATERIAL

PHONES
HILLCREST

7112
—AND—
7113

SERVICE
QUALITY

UNIVERSITY
—AT—
Thirty-Fifth
SAN DIEGO

PURE
MILK
DAIRY
CO.

Manufacturers and
Distributors of

Purity
Dairy
Products

Cottage Cheese
Ice Cream
Butter
Cream, Milk
Buttermilk

12th & K Sts.

Phone
Main 9111

Butter & Egg Dept.
701 Fifth Street
Main 0411

SAN DIEGO CITY DIRECTORY (1927)

EMERY—Cont
" Kath F slsldy Holzwasser Inc r 2028 Evergreen Pt Loma
" Orson E lab r 1471 Garnet av
" Ralph D slsmn Rubins Furn Co r 2066 Evergreen
" Robt D (Rosia) lab S D Cons Gas & Elec Co h 1835 Bancroft
" Wm H (Mary) auto mech S O Co h 4512 Hamilton
Emes Fred (Hattie) pntr h 3568 Dalbergia
Emge Jos (Anna) h 3605 Birch
Emigh Jerome S (Kath) barber 4016 Univ av h 4004 Meade av
Emlow Jas r 2230 Albatross
Emmans Floyd H (Ella) slsmn Jno W Snyder Co h 1866 Ft Stockton dr
Emmerson C H r 1063 20th
" Jas W (Ann E) h 3138 Laurel
Emmett Robt (Oklaene) stationer J D & A B Spreckels Securities Co h 3602 46th
Emmingham Walter barber J W Kern h 1615 3d
Emmer Ola B sten Naval Hosp
Emmons Edw lab h rear 2434 N
" Grover C Rev (Helen K) pastor Park Place M E Church h 4165 Jackdaw
" Maria r 4756 35th

EMPIRE FINANCE CORPORATION, H S Evans Mgr, Automobile Securities, 331 Commonwealth Bldg 524 B, Phone Main 8512
EMPIRE GARAGE (Wm S Shimizu Harry M Matsui) Day and Night Service, Auto Repairing and Vulcanizing 453 4th, Phone Main 8033
" Hotel (H Y Hatori) 562 4th
" Lighting Fixture Co Inc Chas Sterzing local mgr 3138 5th

Empress Hotel (W H Nofsinger) 227 B
Emrick Walter D clk J D & A B Spreckels Securities Co r National City
Emslie Wm R (Cora) h 2905 Works av
Emtman Eric W (Hilda C) h 3176 Juniper
Encanto Methodist Episcopal Church Rev A B Horton pastor 6569 Imperial av
" Post Office Nella Carl postmaster 6365 Imperial av
" School Mrs A R Scott prin 6420 Brooklyn av
Encinas Maria A R bkpr C W Ransom h 2160 Hickory
" Virginia clk Whitsetts Millinery r 2160 Hickory

Enciso Jacinta Mrs h 1931 Market
Enders Jno J (Emma) USN h 4620 Oregon
" Jos h 3230 E
Endert Pauline (wid Henry) h 3851 36th
Endicott Arth L clk P O h 1661 6th
" Arth M (Ella T) h 1140 B
" Cecile M clk Postal Tel Cable Co r 4659 Niagara av
" Mary (wid H C) h 4659 Niagara av
Endmark Julius T (Augusta) shoe repr h 348 West B

Endress Henry W (Dorothy) driver S D Cons Gas & Elec Co h 4430 McClintock av
Endsley Saml B (Margt) lab r 4352 49th
Enerva Baldonero (Victoria) h 1315 J
Eng Ole C (Carmelia) carp r 4656 Georgia
Engle O C slsmn Holly Sumner r Chula Vista
Engelbretsen Chas (Ida) bldg contr 1120 21st

ENGBRETSEN JOHN (Julianna) Norwegian Vice-Consul and General Contractor 205 McNece Bldg, 432 F, Phone Main 1822 h 641 12th, Phone Franklin 5274

Engel Ella nurse h 2100 1st
" Herman (Freida) keeper Ballast Point Light Station
" Kathryn slsldy Nettleship-Tye Co r U S Grant Hotel
" Minnie A Mrs clk E L Oates rt 3 box 737
" Ray clk S O Co r National City
Engelhard Mabel (wid J P) h 3721 Mississippi
Engelhart Fred (Clara) physical dir Army & Navy Y M C A h 1448 Essex
Engelhorn Carl L (Eliz) drugs 1947 30th h 3031 Ivy

" Emile M (Evelyn) slsmn C W Curtis h 3351 W Washn
" Emma M clk r 3031 Ivy
" Geo W (Kath) mgr S D News Co h 3434 6th

Engelin Carl shoe repr r 1164 5th
Engelmann Ludwig (Alice) estimator A M Southard Co h 3644 33d
Engeln Wm R (Alta) dock clk Norton Lilly & Co h 3984b Iowa

Engelstad Arth (Tillie) lab h 3658 Alexia pl
Engineers Service Co The (F B McKnight J N Trefzger) blueprinters 834 F
England Ethel clk Feger Bros r 501 Division
" Fay E slsldy Holzwasser Inc r Mission Beach

" Harry W (Glennie) jan Court House h 1349 B
" Jno lab r 1430 State
" Jos M (Albertina; Eagle Lunch) h 3168 Boston av

" Wm A h 2555 5th
" Wm F (Fay) garage 3779 Mission blvd
" Wm H USN Air Sta

Engle Earle E (Viola) br mgr Hellers Inc h 3331 Myrtle av
" Harry E (Leona) assmblr USA Aviation Sta h 417 Southlook av

" Herman carp h 1085 Hanover
" Jacob M (Jessie M) h 3612 32d
" Ralph L (Lottie) hlpr H L Benbough h 3341 Grim av

" Viola D Mrs with Marston Co r 3331 Myrtle
Engler Loretta M office sec Children's Home Society r 1233 Essex

ENGLER M RUSSELL (Lura) Asst Cashr FIRST NATIONAL BANK h 4152 Randolph

" Marie L Mrs h 1233 Essex
Engleright Iva G r 3134 El Cajon av
English Arth (Nellie) garage 922 S 30th h 3755 Newton av

ENGLISH CLARENCE B (Lois P) V-Pres and Trust Officer Union Trust Co of San Diego h 1852 Sheridan av

" Clark M mattressmkr Standard Mattress & Furn Inc r 4115 33d

" Edw E (Mabel) real est h 3606 31st
" Emma boxmkr S D Paper Box Co r Palm City

" Ethel clk Home Drug Co r 2566 Wightman
" Frank A (Evelyn) uphol Standard Mattress & Furn Inc h 4164 Franklin av

" Gordon A (Ethel) stockmn USN Air Sta h 3965 Goldfinch
" Leland S r 644 Raven

" Ralph M (Evelyn) new acct dept FIRST NATIONAL BANK h 1126 21st

" Richd C (Christine) dept mgr Walter M Murphy Motors Co h 3755 Front

" Virgil P (Marion) phys 644 Raven



J. K. WARD & CO.

SAN DIEGO COUNTY DISTRIBUTORS OF

DU PONT PAINTS - DUCO AND VARNISHES

PHONE, MAIN 6941 - 1266 FOURTH ST.



SAN DIEGO CITY DIRECTORY (1927)

333

ENGLISH—Cont
" Walter G welder S D Cons Gas & Elec Co r Sunnyside
Engmark Julius T shoe repr Earl Ambler r 348 West B
Engstrom Rudolph candymkr Bishop & Co r 4269 Front
" Wm G (Aurora) carp h 2146 Franklin av
Enholm Christopher (Violet; Commercial Truck Co and Ocean Beach Transfer) h 3911 Goldfinch
Enid Apartments (C C Christian) 1401 J
Enk Anton r 639 E
Enloe Mildred Mrs r 934 14th
Enneking Clarence W (Hazel) slsmn Thorofoam Soap Prod Co h 3234 Gregory
" Wm C (Mary) gatemn Mission Cliff Gardens h 3042 Palm

Ennis Chas R r 4033 42d
" Ellen Mrs h 4033 42d
" Florence (wid Andw) r 2794 Logan av
" Geo pntr Reliable Decorative Co
" Lillie A r 525 Kalmia
" Matilda O phys 4279 40th
Eno Frances Mrs clk Whitney & Co r 4725 Arizona

" Imie L (Lydia) slsmn h 4725 Arizona
Enoch Warren (Ethel) mach h 2548 India
Enos A W trainmn S D Elec Ry Co
" Hazel C walter r 1105 Bittern
" Louis P h 3432 Park blvd
" Ruth Mrs clk J Jessop & Sons r 3432 Park blvd

Enright Danl with W E Shaw Co h 1028 14th
" Dennis chauff Spreckels Bros Coml Co r 611 Highland
" Edw eng S D & A Ry r 2120 K
" Isaac N (Annie) mach h 2120 K
Enriquez Enrique G (Rafaela) hat clnr 726 Market

Ensign Dewey (Eliz) carp h 4218 Chamounie av
" Earl E (Mamie) teaming contr 4215 Mason
" Stanley (Anna) plant mgr Sou Title & Tr Co h 3837 Chamounie av
" Walter S gdnr h 3573 Menlo av
Ensley H H lab City Operating Dept r 3216 Market

" Wm E (Nina) rancher h 6161 Radio dr
Enslinger May Mrs sten R M Kew r 2245 2d
Ensor Arth USN r Ft Rosecrans
" Ben E (Dorothy) slsmn J F McKnight h 3444 Herbert
" Dorothy E Mrs tchr Washing Sch r 3444 Herbert

" Fannie hrdsr Holzwasser Inc r 813 Sunset ct
Entrikin Frank L (Belle D) h 2634 K
Enwright Frank P (Esther) chauff h 3830 Teak
Enyeart Harry L (May) pntr h 3654 43d
Enz Wm (Stella) lab h 303 22d
Enzinger Myrtle sten S D Cons Gas & Elec Co r 3772 Ray

" N A (Myrtle) h 3772 Ray
Eoff Gus W (Minnie) meat ctr h 3832 Birch
Epler Anice (wid Jacob) h 3255 Landis
EPLER EARL N Treas Gordon L Eby & Co h 527 Quince

" Ernest r 1867 Kearney av
" Jas E (Anna) electn h 4044 Utah
" Jno C slsmn r 3255 Landis
Epley Harry W chauff Hamilton's r 869 11th
" Walter plmbr City Pub Schs r 4502 Kansas
Epperson J J eng U S Grant Hotel r 1587 3d

Eppler A Clarke r 3920 5th
" Leona Mrs (Buckeye Apts) h 3920 5th
" Manfred S (Cora) cook h 4629 El Cajon av
Epps Wm H (Eloise) lab h 2869 Imperial av
Epreca Louis (Myrtle) USN h 3301 Acacia
Epstein Annie (wid Benj) h 637 18th
" Harvey H (Sadie) lawyer 1017 1st R 503 h 1635 29th
" Herbt (Virginia) h 1241 Lincoln av
" Harry (Eleanor) slsmn h 2527 San Marcos
Equitable Life Assurance Society of the U S J H Goodwin dist mgr 1023 2d R 406

EQUITABLE LIFE INSURANCE CO OF IOWA D S Kruidenier Genl Agt 1117 J D Spreckels Bldg 625 Bway, Phone Franklin 4387

Erb B T lab r 2624 C
" Geo W (Martha) h 4553 North av
" Gladys M sten V Wankowski & Co r 2941 5th
" Harriet I with Rogan & Co r 2624 C
" Henry (Dorothy) h 2624 C
" L E Mrs r U S Grant Hotel
" Lee (Edna) bldg contr 4225 38th
" Lura K tchr r 4553 North av

Erbe Fredk G (Amy) musician h 2031 Union
" Wm (Mary) USN h 4170 Ohio
Erchinger Emma r 1733 1st
" Rose r 1733 1st
Erdman Harry H (Lydia) slsmn h 3978 Bancroft
Reinhold uphol Standard Mattress & Furn Inc r 1508 State
" Walter W (Madolyn) struct eng h 1718 Bway

Erdmann Richd hlpr Sou Electrical Co r 414 W Beech
Erichsen Wm E J (Jessie M) chauff Union Ice Co h 4041 Swift av
Erickson Alf mlner r 1231 17th
Erickson Al lab City Operating Dept r 214 G
" Albt (Helena) carp h 6443 Radio dr
" Andw (Anna) h 1519 33d
" Andw (Anna L) gunsmth Muehleisen Co h 3521 Mariborough av

" Anna M r 3041 Myrtle av
" Arth H lather r 3521 Mariborough av
" Bertil (Mary) carp h 3841 Menlo av
" Carl D (Esther) carp h 4769 Wilson
" Carl S (Belle) mech W J Glason Planing Mill h 2527 Island av
" Cecelia r 2527 Island av
" Chas E (Addie) restr 438 Univ av h 3942 5th

" Douglas clk Brunswick Drug Co r 3861 Mariborough av
" Edna E r 1519 33d
" Edw M clk S D Cons Gas & Elec Co r 1430 7th
" Eric H (Elsie; Boundary Apts) h 3268 Univ av
" Francis (Harriet) carp h 3639 Fairmount av

" Frank W (Dallas) h 941 11th
" Geo clk Bank of Italy r 1955 4th
" Hugo plstr r 2340 Univ av
" Ila clk W E Ryan r 3639 Fairmount av
ERICKSON INVESTMENT CO (J M Erickson Neal Erickson) Real Estate 1032 8th

" Jack auto mech h 1017 C
" Jas M (Blanche; Erickson Investment Co) h 1903 Ft Stockton dr

ROBBINS
RUBBER CO.

T
I
R
E
S

DISTRIBUTORS OF
NORWALK
AND
AMERICAN-AKRON
TIRES

Retreading and
Vulcanizing
1st and B
Phone, Franklin 3879

MAYER
&
BOYCE

644 7th St.

Phone, Main 1853

Agents for...

Pomona
Manufacturing
Co.

Heller
Elevators

Cutler Hammer
Mfg. Co.

Electrical
Supplies

Motor
Repairing

Elevator and
Electrical
Contractors

FRED C. SILVERTHORN & SONS

HAY • GRAIN • SEEDS
WOOD • COAL • FERTILIZERS

1501 MARKET STREET
TELEPHONE, MAIN 7151

GEORGE F. OTTO & SON

NURSERIES AND TRIAL GROUNDS—Chula Vista
and 35th Street and National Avenue
Phone, Main 2871

FLORAL DEPOT

7th St., S. W. Corner B

PHONE

Main 0137

Los Angeles
San Francisco

WM. R. STAATS CO.

ESTABLISHED 1887

GOVERNMENT, MUNICIPAL AND CORPORATION BONDS

410 UNION BUILDING

Pasadena
San Diego

FRANKLIN 4209

C. N.
WOODWORTH
REALTOR
—
REAL
ESTATE
INSURANCE
FINANCING
BETTER BUILT
HOMES
—
909 Seventh
Main 7031

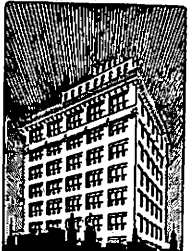

SUNSET ENGRAVING COMPANY
SIXTH AND E STS.
SAN DIEGO, CALIFORNIA

"We occupy the entire ninth floor"

Every employee a skilled artisan

DRAWINGS AND ENGRAVINGS
FOR EVERY PRINTING PRESS PURPOSE.
MAIN 1517

WE DO OUR BEST TO SERVE YOU

11th and "J" Sts.

Phone, Main 7144

QUALITEE

DAIRY PRODUCTS COMPANY

Wholesale and Retail

Milk - Cream Cottage Cheese

334 SAN DIEGO CITY DIRECTORY (1927)	
ERICKSON—Cont " Jno lab r 614 5th " Jno (Jennie) lab h 2726 E " Joy r 1903 Ft Stockton dr " Kenneth lab r 2253 Logan av " M A lab Benson Lmbr Co r 1809 Kearney av " Mildred Mrs clo clnr h 1955 4th " Neal (Eileen; Erickson Investment Co) h 4209 46th " Nills A (Emilly) cabtmkr h 2950 Colton av " Ora nurse Co Hosp " Oscar W with Marston Co r 1058 Essex " Perry B (Cath) carp h 4275 35th " Pete jan Co Hosp " Peter poultrymn 3975 Valle av " Peter J (Carrin) h 4018 42d " Richd M mech r 1017 C " Sol (Helen) printer Tribune h 3511 Arnold av " Waldo clk Brunswick Drug Co r 4175 Bachman pl " Wm (Annie) carp h 2350 Cooper av Ericksson Gudmond slsmn h 2185 Woolman av Erickson Annie L (wid L E) h 4175 Bachman pl " Oscar (Hilda) carp h 1058 Essex " Ralph W r 4175 Bachman pl Ericksson Carl G clk Union Ice Co r 1615 Front Erikson Peter (Christine) h 2215 Howard av " Torliet R asst physical dir Army & Navy Y M C A r 1941 Cypress Eriksson Oddfrid Mrs gro 1705 S 39th Erion Jacob B h 4832 Kansas " Luella M nurse r 4832 Kansas Erisman Chester H (Mabel) h 1245 24th " Elmer D (Emma) h 4065 39th Erkenbeck Doris L r 3044 Olive " Helen L r 3044 Olive " Jas W (Eunice) phys 1017 1st R 711 h 3044 Olive " Mila (wid M V) r 2616 Univ av " Vernon J r 3044 Olive Erkins Eliz M (wid Fredk) h 4066 Ibis Erlandson Anna M nurse r 1468 1st " Chas J r 509 12th " Dorothy nurse Wessels & Cornell h 1522 Lincoln av " Edna r 1522 Lincoln av " Grace Mrs r 3841 39th Erlenborn Otto P (Maude) slsmn Gordon L Eby & Co h 1624 Robinson av Ernest Albt L (Evelyn) USN h 4646 Felton " M A r 105 West F Ernst Albt (Alice) ice creamkr Hage's h 2295 Irving av " Anna M (wid B C) r 817 B " Anna M (wid Wm) h 2034 Madison av " Carl W (Elsie M) clk h 3714 40th " Chas W clk Greenman & Sons r 3714 40th " Eliz Mrs h 3422 Polk av " Geo W (Rose) cigar mkr A Sensenbrenner & Sons h 3608 Monroe " Henry P (Edna) slsmn h 3414 Polk av " Mary (wid Chas) r 3020 Boston av " W Harold (Alice) slsmn Ernsting Co h 1267 14th Ernsting Building 915 5th " Christian W (Anna) pres Ernsting Co h 3616 4th ERNSTING COMPANY THE, C W Ernsting Pres, Jno S Ernsting Sec, Jewelers, Silversmiths, Stationers and Optometrists 915-917 5th, Phone Franklin 1301	" Fredk W (Jeanette) collr S D Sun h 3926 Madison av " Jno S (Lou) sec-treas Ernsting Co h 3415 Elliott Erny Frank (Lillian) roofer Gauteraux Roofing Co h 4003 Pepper dr Erro Ellen Mrs h 4652 Felton " Mary r 4652 Felton Erskine Chas W A S (Alberta) gas sta 757 16th h 4555 Marlborough dr " Geo (Kath) clk R P Schuster h 4041 Wilson av " Jno (Josephine) carp h 4369 43d " Mary A (wid C E) h 4262 39th " Morse L sausagemkr r 4262 39th " R L plmbr Rohde Bros " Saml (Verlie) plmbr h 4044 Euclid av Ertle Gustav artist r 1736 Park av Ervast Andw (Vera) mgr Coronado Water Co h 1241 23d " Fred W drftsmn City Operating Dept r 1241 23d Ervey Henry S Jr civ eng Public Works Dept USN h 3437 1st Ervin Arth cook De Ment's Cafe r 756 Ventura pl " Geo contr h 507 Monroe " Jas O slsmn Lane Realty Co r 818 A " Wm (May) pipe wrapper S D Cons Gas & Elec Co h 4378 Wilson av Erving Isabelle (wid F E) r 4334 Wilson av Erwin Geo D (Mary) police h 3965 Gresham " Leonore waiter S C Lamprides " Lorenzo lab USN Air Sta r 502 6th " Maude L (wid J A) h 2755 State " W C mech r 2032 4th Erwine Saml D (Gladys) tchr S D High Sch h 3829 Belmont av ERZINGER FRANK B (Agnes), Lawyer 503-4-5 U S Natl Bank Bldg 1023 2d, Phone Main 1426 h 4048 30th, Phone Hillcrest 4677-J Esaki A nurse 4708 Linda Vista rd Esaley Dora L (wid R B) r 4786 Muir av Esau Geo (Elsie) USN Air Sta h 3382 Bancroft Escabar Alf lab h 3145 1/2 J Escamilla C lab S D Elec Ry Co Escher Fred E phone opr S D Cons Gas & Elec Co h 1120 Bush " Jno F h 1120 Bush Escobedo Mariano (Caroline) h 1912 Sunset blvd " Peter (Esperanza) lab h 534 10th Escondido Truck Line (Webb Bros) 305 10th Escoto Frank (Angelina) lab h 1637 National av Escovedo Maria Mrs h 1809 W Atlantic Escudero Clara A Mrs r 3205 Acacia Esemaker Peter r 869 11th Esenoff Carl M tailor r 3935 Oregon " Elliott (Anna; United Tailors) h 3935 Oregon Eshelman Cecelia W slsldy Holzwasser Inc r 3951 Bancroft " Walter W (Ella L) USN h 3951 Bancroft Eshleman Joel M (Elsie) USN h 3916 Vermont Eskildsen Carl auto mech B J Kelley r National City Eskildson Geo S watchmn H L Benbough r National City Eskline Roy J r 615 10th Esmond Geo (Anna) h 525 Kalmia España Marie Mrs h 1635 8th Espanosa Edmondo (Manuela) barber h 1769 Julian av

Willard

STORAGE BATTERY

916 UNION, CORNER E

Wagner Electric Service

WESTERN AUTO ELECTRIC CO.

PHONE MAIN 7178

MASON TIRES

AUTOMOTIVE ELECTRICIANS

SAN DIEGO CITY DIRECTORY (1927)	
Esparza Antonio lab S D Cons Gas & Elec Co r 2930 N " Julian (Beatrice) lab h 3257 J " Nich (Bernie) cement wkr h 4325 Copeland av " Thos (Amelia) baker Snowflake Baking Co h 4164 49th Espesey Otis (Electra) cement wkr h 3066 Valle av Espinoza Anna maid 2055 Irving av " Edmond R (Los Tres Mosqueteros) r 1769 Julian av " Frank (Guadalupe) lab h 1746 N Espinoza Jessie Mrs h 237 29th " Lupe lab h 1966 Newton av Espinoza Alexandra lab S D Cons Gas & Elec Co r 3215 Imperial Espinoza Danl F (Florence) pharm International Drug Co h 4151 Marlborough " Marie Mrs r 1833 National av " Nestor J (Margt) h 3842 Alabama Espita B lab C S Hardy Espitallier Joe E slsmn Whitney & Co r 3110 F Espitia Alfonso (Juanita) trucking h 5428 Lauretta Espy Fred (Viola) porter R D Maxwell Co h 3052 38th Esqueda Wm photog r 1555 8th Esquerra Artemio (Josefa) USN h 1702 K Esquivel E jan Coliseum Athletic Club r 725 4th Essert Chas E (Gwendolyn) musician h 4185 40th " Ray S r 4185 40th Essery Maurice R (Eva) bldg contr 4421 Fairmount av ESSEX AUTOMOBILES, Raymond V Morris Inc Dealers 212 West B, Phone Main 6161 (See right side lines and pages 30 and 34) " Edw O repr P T & T Co h 3326 Arthur av " Harley (Eva) carp h 1070 10th Esslinger Jno A (S Natalie) tel opr h 3946 Manzanita dr Estabrook Geo W (Matilda) h 3867 Swift av Estby May F sten Army & Navy Y M C A r 2931 B Estelowe Court 4960 Narragansett av Estender Wm F 2745 14th Eteop Geo W (Evelyn) h 2536 L " Gladys I r 4893 Mansfield av " Leslie R (Mary; Colorado Garage) h 2314 33d " Oliver G (Florence) elev opr Holzwasser Inc h 4883 Mansfield av " Wm R lab USN Air Sta Esterby Jodye Mrs r 2606 Imperial av Estergreen Emma r 2368 2d Estes Ambrose P (Frances) rancher h 4924 Lamont " Ernest (Hattie) h 234 16th " Ernest (Nettie) lab h 2656 N " Fredk L (Susie) printer h 4135 Bachman pl " Grace Mrs r 749 40th " Juanita cashr Frank Quon r 1940 Market " Lee F printer Tribune r 4135 Backman pl " Lewis C (Lula) driver Desert Express h 2802 National av " Robt B (Marian) USN h 2962 Logan av " Theo E (Ruth T) carp h 655 62d Estey Caroline A (wid Chas) r 3401 29th	335 " Caroline E (wid Amos) h 3539 Fairmount av " Clyde (Morris & Estey) r 3786 10th " Eliz M (wid Abram) r 3961 Texas " Julia Mrs h 3786 10th ESTHER BOARDING HOME FOR BUSINESS GIRLS, Isabel Fleming Supt, Under Auspices of Women's Home Missionary Society 2580 C, Phone Franklin 2839 Estigoy Edw (Eva) USN h 528a 26th Estley May Mrs sten r 2931 B Estrada Emmett lab h 446 13th " Flores lab S D Cons Gas & Elec Co r 1753 National av " Frank S (Mary) lab h 1625 Logan av " Manuel h 4959 Euclid av " Maria L Mrs h 3250 Newton av " Phillip (Constance) lab Benson Lmbr Co h 1546 F Estralla Avellino (Rosaria) lab h 1110 Beardsley " Cruz (Barbara) h 1729 Kearney av " Park bet Haller and Wabash av near Kalmia Estudillo Ernest (Vera) lab h 639 17th Etchegaray Sebastian J (Marlam) buyer C S Hardy h 3981 Eagle Etchenique Marie Mrs h 614 18th Etem Anna R clk S M Bingham Co r 3941 Franklin av " Jno P (Bertha) cabtmkr h 3941 Franklin av Etheridge Hamilton (Angelina) chiro 856 20th " Wm H chauff Yellow Cab Co r Coronado Eubank Jno F USN r Naval Hosp " Wm A (Jennie C) h 3740 47th Eubanks Agie L Mrs h 1629 National av " Chas E USN h 4170 Mississippi " Florence photo fnshr Bunnell Photo Shop r 4170 Mississippi Euclid Apartments (Mrs Sigrid Rice) 2030 State EUCLID PHARMACY (Max Alexander) We Use Nothing But Pure Drugs in Filling Prescriptions, Return \$35.00 Cash Register Receipts and Receive \$1.00 in Trade, Pickwick Stage Agency 4734 University av at Euclid, Phone Hillcrest 6166 " School Edna M Brems prin 4166 Euclid av Eugina Ed pantrymn r 1206 5th Eulberg Henry (Louise D; Ocean Beach Garage) h 4803 Long Branch Eummelen Anna C with Marston Co r 1827 Lincoln av " Anton (Kate) lab h 1827 Lincoln av " Jos plmbr R G Treifzger r 1827 Lincoln av Eureka Hotel (P S Star) fur rms 561 10th EUREKA PRINT SHOP, E Romero Gamboa Prop, Printing of All Kinds, 2269 National av Eusner Peter (Bertha) waiter h 586 64th Eustace Annette slsldy The Vogue r 238 Sampson av Eustice Edna B sten J C Hizar r 4455 Cleveland av " Jas (Ada) h 4455 Cleveland av " Jas H (Mary) h 1715 Klaubert av Eustis Alice r 1877 Alta Mira pl " Ella (wid Truman) h 1877 Alta Mira pl Evanoff Theo R (Tessie) gdnr h 3820 Logan av Evans A Lincoln (Bertha) carp h 4630 Brighton av " Albt E (Jennie) r 948 10th

BUILDING MATERIALS

CEMENT
PLASTER
LIME
METAL LATH
WOOD LATH
TILE
BRICK
STEEL
Reinforcing Steel
Catalina Crushed Rock
SAND
Somozided Fire Preventer
Paints
Varnishes
Stains and Shingles
HAY, GRAIN
MILL FEEDS
WOOD
COAL
Blacksmith Coal
COKE
BRIQUETTES
FERTILIZERS
SPRECKELS COMMERCIAL COMPANY
310 4th St.
PHONE Franklin 4147

MORTGAGE LOANS

WESTERN LOAN & BUILDING COMPANY

ASSETS \$19,000,000

CHAS. W. AMOS

6% THRIFT ACCOUNTS

201 BROADWAY

SAN DIEGO LUMBER CO.

LUMBER AND BUILDING MATERIAL

Office, Yard and Wharf

Foot of 6th Street

LA JOLLA
SHORES

HUGH EVANS
& CO., Inc.

Community
Developers

Torrey Pines Road

Phone
La Jolla 460-W
San Diego Office
1170 Fifth St.

Vitrified
Products
Corp.

MFRS. OF
Highest Quality
Building Tile
Brick and Pipe

2843
Jefferson Street
North San Diego

TELEPHONE
HIL. 3092

R. C. PENNINGTON

Automobile (Complete Coverage)
Workmen's Compensation

Phone, Main 9036

SAN DIEGO CITY DIRECTORY (1927)

336

EVANS—Cont

" Albt E (Marie) cigar mkr A Sensenbrenner
& Sons h 2905 1/2 Clay av
" Anna Mrs h 1652 Upas
" Anne L slsldy Holzwasser Inc r 4859 Lotus
" Arth C (Rachel) lab h 3136 Logan av
" C H h rear 4985 Newport av
" Chas clk r 4314 Cleveland av
" Chas E (Bess) pntr h 1542 Monroe
" Clara M (wid J H) h 4251 Fairmount av
" Clare dep Sheriff r 1229 8th
" Danl E (Anna) jan Spreckels Theatre Bldg
h 2015 31st
" E G (Florence) mgr W G Snell Co h 4270
Orange av
" Earl R (Myrtle) auto repr 831 2d h 1910 Rose-
crans
" Edgar A (Jennie) carp h 5044 34th
" Edw W (Evans & Kohr)
" Edith tchr Garfield Sch r 3418 5th
" Eliz N sten r 1975 Missouri
" Elmer millmn Irwin & Co r Chula Vista
" Elwin G (Florence) slsmn h 4270 Orange
av
" Emma Mrs clk L E Lundean r 3753 Front
" Evan W (Tildesley) h 4076 Albatross
" Ewing O (Margt) linemn S D Elec Ry Co
h 2075 Julian av
" F T Major (Betty) USN Air Sta h 241 W
Robinson av
" Frank carp h 2466 Congress
" Frank C pntr h 1268 State
" Frank N chauf Hazard Gould & Co r 3519
28th
" Fred (Ophelia) mach S D Elec Ry Co h
4025 Menlo av
" Fred A (Minnie W) brklyr h 3436 Utah
" Geo jwlr J Jessop & Sons r A & N Y M C A
" Geo musician r 3418 5th
" Geo F appr r 1975 Missouri
" Geo P (Blanche) formn S D Cons Gas &
Elec Co h 4621 34th
" Gertrude D (wid H S) h 1506 Plumosa way
" Gertrude C tchr Roosevelt Jr High Sch r
1652 Upas
" Gladys B slsldy Holzwasser Inc r 931 Hunter
" Gomer lab City Operating Dept r 3759 Rich-
mond
" Harold J slsmn r 27 17th
" Harry S mgr Empire Finance Corp h 4314
Cleveland av
" Hattie A (Flora) carp h 3221 Lincoln av
" Henrieta D (wid E G) h 3741 Swift av
" Henry J carrier P O r 12 S 35th
" Herschel B (Lola) USN Air Sta h 810 27th
EVANS HUGH & CO INC, J W Percival Mgr,
Owners and Developers of La Jolla
Shores, "The Aristocrat Of All The
Beaches," Restrictive Beach and High-
land Homesites, 1170 5th cor B, Phone
Main 0141
" Huston E (Mabel) slsmn F H Schneider h
3214 44th
" Inez Mrs h 3814 Center
" J cook r 536 F
" J Parry sec-treas M A Smith Realty Co r
3528 Felton
" J Richd (Lavon) servicemn Miller Bros h
4233 Kansas
" Jack msngr FIRST NATIONAL BANK r
3519 28th
" Jas (Rose) USN h 4666 31st
" Jas R assayer 752 State h 4859 Lotus
" Jno F (Louise) USMC h 3072 A

" Jno H (Mary B) h 6610 Brooklyn av
" Jno L clk Lovere Evans r 4909 Mansfield
" Jno W (International Marine Works) h 125
West E
" Jos (Maude) scenic artist h 840 16th
" Leroy L driver Globe Grain & Milling Co r
4909 Mansfield
" Lillian r 4025 Menlo av
" Lillian E Mrs slsldy h 3519 28th
" Louis H pntr r 1268 State
" Lovere feed 3515 Univ av r 4909 Mansfield
" Lucinda (wid Wm) r 3618 Pringle
" Margt slsldy r 3519 28th
" Marian tchr Visual Education r 3418 5th
" Marie M cigar mkr A Sensenbrenner & Sons
r 2905 1/2 Clay av
" Marion L r 3852 Merivale av
" Marion O (Alice) lab City Operating Dept h
4169 Landis
" Marjorie walter U S Grant Hotel r Mission
Beach
" Mark slsmn h 1822 30th
" Mary C (wid J W) h 3418 5th
" May Mrs r 1718 G
" Memory J (Gertrude) plstr h 3909 Syc-
amore dr
" Milton (Jeannette) USN h 350 18th
" Oliver C (Mamie) h 4388 Ampudia
" Oliver R r 4388 Ampudia
" Pauline C r 1542 Monroe av
" Peter C (Louisa) h 4019 Madison av
" Ralph (Florence) USN h 706 12th
" Raymond sten r 3962 Goldfinch
" Robt D USN h 2162 National av
" Robt I (Eva) tchr S D High Sch h 648 18th
" Robt W stair bldr h 31 N Evans
" Rose L Mrs slsldy Parmelee-Dohrmann Co
r 4666 31st
" Rufus M (Hattie) h 68 21st
" Sue Mrs nurse r 4011 Goldfinch
" Thos (Pearl) USN h 1859 1st
" Thos M (Sue) phys h 4011 Goldfinch
" W Henry (Belle) carp h 3914 1/2 Wabash av
" Walter slsmn Southern Calif Music Co r
3418 5th
" Wm A plmbr r 1975 Missouri
" Wm D (Josephine) lab h 2334 Marigold
" Wm F (Margt) jan City Pub Schs h 1975
Missouri
" Wm H (Geraldine) lawyer 121 Bway R 358
h 2445 San Marcos
" Wm J (Effie) capt City Fire Dept h 2244
National av
" Wm J (Nettie) checker Whiting-Meade Co
h 954 Madero
" & Kohr (E W Evans F M Kohr) barbers
520 E R 209
Evanson Arth (Nora) USN h 4495 Cherokee av
Evarts Blanchard R (Jennie) boys' sec Y M C A
h 4091 Alabama
" Wm H r 802 B
" Wm H mach USA Aviation Sta r 25 W
7th
Evatts Kathryn Mrs sten Pantages, Mills Shreve
& Co r 4905 33d
Eveland Chas D (Sarah) with Marston Co h
4059 34th
Even Eno J (Mary) slsmn h 921 B
" Jno J (Mary R) slsmn h 921 C
" Robt B (Myrtle) slsmn H D Grable Co h
3055 E
Evehuls Arnold pntr r 4922 Saratoga av
" Henry (Gertrude) pntr h 4922 Saratoga av
Evening High School 12th and Ash

CARPENTER'S

(The Stationers' Corporation)

952 SIXTH STREET

SAN DIEGO

SAN DIEGO CITY DIRECTORY (1927)

337

Evenson Franklin F (Beatrice) bldg contr 4337
Hawk
Ever Ready Restaurant (Thos Rigopowlus Nick
Nicolades) 746 5th
Everett Audrey clk J P Mills Organization r
1919 4th
" Ella h 2330 2d
" Georgia W (wid C E) r 3527 Wightman
" J D slsmn r 1432 1st
" Kath h 1919 4th
" Oliver with Marston Co r 319 W Haw-
thorn
" W A Mrs nurse h 2011 Front
" Will C (Irene) real est 2729 29th
Everette Alice r 1569 6th
Everman Selover (Leota) h 1258 Essex
Evers Barbara D phone opr P T & T Co r 4361
Utah
" Eliz (wid Wm) r 351 27th
" Frank A (Evers Realty Co) r 2315 El Cajon
av
" Frank L (Barbara; Evers Realty Co) h 4361
Utah
" G W carp U S Grant Hotel r 351 8th
" Nicholas M (Mary) lab h 944 Quail
" Realty Co (F A & F L Evers) 2860 El Cajon
av
Eversole Charlotte T sten Pioneer Truck Co r
4632 Georgia
" Don B chauf Holzwasser Inc r 4559 Hamil-
ton
" Edw E (Lanson) cashr Pioneer Truck Co
h 4632 Georgia
" Jno H (May) real est 4559 Hamilton
Everson Archy G (Clara M) slsmn h 831 S
38th
" Clara slsldy Holzwasser Inc r 831 S 38th
" Evan P (Effie) barber 1515 30th r Bos-
tonia
" Fred r 930 7th
" Jno H in chg USN Educational Office r 548
Marina Coronado
" Zenobia Mrs h 3868 Highland av
Evert Elmer bkpr Bank of Italy r 3629 28th
" Louis B (Minnie) chauf S O Co h 3629 28th
" Lucile C sten r 3629 28th
Everts Fred J (B Anna) lab h 1067 11th
" Harry S barber 731 W Bway
" Jno (Minnie B) chef h 1069 10th
EVERTS L S & CO (L S Everts) Certified Pub-
lic Accountants, 727 First National Bank
Bldg 1007 5th, Phone Main 2728 (See right
side lines and page 22)
EVERTS LESLIE S (Jessie P) (L S Everts
& Co) h 2465 Albatross
" Ralph USN Air Sta
Eves Cyrus S (Bessie D) refrig eng h 3968 3d
" Eliz B tchr Pacific Beach Sch r 3968 3d
" Jno W r 3968 3d
" Wm C collr r 3968 3d
Evislizer J Eug (Margt) metermn S D Cons
Gas & Elect Co h 4824 Utah
Gas & Elect Co h 3345 Felton
Evje Alvina r 3345 Felton
" Theo L gdnr h 3345 Felton
Evringham Adolph (Gladys) firemn h 3069 44th
Ewalt Chas (Sue; San Diego Rubber Stamp Co;
Maryland Print Shop) h 4043 Hamilton
" Chas Y USMC r 4043 Hamilton
" Hall H clk Union Oil Co r 4043 Hamilton
" Nellie h 1644 6th
Ewart Laura T (wid H E) r 3369 2d
Ewell Warren A (Tessa) r 3537 30th
Ewens Ellen S (wid Arth) h 3502 Herman av
Ewer Jessie B (wid Seneca) h 165 19th

COMMERCIAL AND SOCIAL STATIONERS
OFFICE SUPPLIES
Y. & E. FILING EQUIPMENT AND SUPPLIES
THE MIMEOGRAPH LINE

Complete Book Department



Alfred Stahel, Jr.

Realty
Analyst

Alfred
Stahel, Jr.
Company

REALTORS
INSURORS

1502
FIFTH
MAIN 8414

PICKFORD
BARKER
INC.

FACTORY DISTRIBUTORS

THE
GENERAL
TIRES and
TUBES

Cor. 2nd & B Sts.

PHONE
Franklin 1291

STILES SEED STORE = 630 E Street
POULTRY, BEES AND GARDEN SUPPLIES - PHONE, MAIN 0793

WESTERN METAL SUPPLY CO.

SEE PAGE 78

HARDWARE AND PLUMBING JOBBERS

215 7th Street SAN DIEGO, CALIFORNIA Phone, Franklin 3111

Office Phone 470-J
Res. Phone 175-W

R. F. ZIMMERMAN

Plumbing and Heating Contractor

7921 Girard Ave.
La Jolla California

W. J. BUSH

CITRUS PRODUCTS COMPANY

Manufacturing Chemists and Flavoring Extracts

NATIONAL CITY CALIF.

(See Page 60)

SAN DIEGO CITY DIRECTORY (1927)

338 Fagan Harry T (Jewel) hlpr W J Glasson Plan- ing Mill h rear 2474 J
" Jno G (Mary) lab Harbor Master h 3565 Wellborn
Fager Frank h 2839 A
" Helga asst librarian S D Pub Library r 3080 Island av
" Martha tchr Florence Sch r 236 Kalmia
" Victor J (Hannah) mech Novelty Sheet Metal Wks h 3080 Island av
Fagerstrom Axel H (Lily) carp h 1943 Edge- mont
Fagett Donald clk Bank of Italy r 2042 Alba- tross
Fagg Fredk D (Ida A) h 3127 Granada av
Fagin Maud E Mrs r 3437 1st
Faherty Peter J (Sarah A) h 4827 Niagara av
Fahle Fritz (Irma) chef J P Mills Organization h 4452 Brighton av
Fahlen Alf J r 6385 Orange (Encanto)
" G W driver City Fire Dept h 1226 2d
" Oscar J (Bertha) rancher h 6385 Orange
" Wm (Madge) firemn h 1226 2d
Fahlenkamp Orville L (Estelle) h 1544 5th
" Virginia maid Golden West Hotel r 3474 Florence
Fahlsing Ethel h 2408 2d
FAHRENHOLZ HARRY D (Bonnie K) Gen Mgr Thorofoam Soap Products Co, Sales Agent Oakley Paint Co h 4548 Louisiana
Fahner Fred C (Marie P) h 2938 Laurel
Fahney Louise Mrs h 2230 Cliff
Fahsel F carp S D Cons Gas & Elec Co r 4555 Ohio
" Minnie E Mrs nursery 4555 Ohio
Fain Frank T (Glessie) radios 2934 Univ av h 4037 Idaho
Fain Saml M dept mgr Lion Clothing Co r 2323 E
Faino Tony cook U S Grant Hotel r 1226 G
Fair Chas B h 443 15th
" Clara W Mrs h 943 17th
" Martha h 4194 10th
" Mary Mrs r 1140 S 27th
Fairbairn Chas E h 2235 Cliff
Fairbank Carl L (Ione B) h 2660 National av
" Geo W r 917 10th
Fairbanks Albt F h 3778 Marlborough av
" Jas W r 639 E
" Leona Mrs h rear 725 60th
Fairbrother Ada Mrs h 1570 7th
Fairburn Robt W (Clara L) embalmer Benbough Funeral Parlors h 743 Date
Fairchild Anthony A (Della) carp h 3649 45th
" Fred G (Lillian; St Anthony Apts) h 1640 Bway
" Isabella S h 4603 Coronado av
" Milton A gro 4133 31st r 4135 same
Fairchilds Chester USN r 3483 47th
Fairfax Bertha Mrs r 105 S 32d
Fairmount Apartments (Mrs Emma Konrad) 4291 Univ av
" Av Baptist Church Rev B B Jacques pastor 4100 Fairmount av
" Lumber Co (P A Loizeaux) 4891 El Cajon av
" M E Church 4105 Marlborough av
FAIRMOUNT PHARMACY (A M Harmer), Prescription Specialists, 4351 University av cor Fairmount av, Phone Hillcrest 5888
FAIT C W CO (Charles W Fait) Real Estate, Loans and Insurance, 3931 30th, Phone Hillcrest 1968
" Chas W (Marietta; C W Fait Co) h 4826 E Panorama dr
" Evalyn Z M bkpr S D Independent r 4826 E Panorama dr
Faivre Lester (Anna) h 4644 Wilson av
Falco Jos (Mary) lab h 3047 Island av
Falconer Julia J (wid Jno) h 4067 45th
Fales Eliz S Mrs drsmkr 611 5th
Falk Emily Mrs h 3796 Albatross
" Lewis H adv dir Tijuana Jockey Club r Melrose Apts
Falkingham Theo r 516 West C
Falkner Chas W (Marie) h 4337 Florida
" Helen tchr Garfield Sch r Coronado
" Robt P (Zulah) slsmn h 4380 Valle Vista
" Ruth sten Sou Title & Tr Co r 4380 Valle Vista
Fallenius Marion C Mrs with Marston Co r 2230 Cliff
Fallis Irma G phone opr P T & T Co r 136 Brooks av
Fallon Clarence M (Minnie) solr Union-Tribune h 3311 30th
" J J kitchenmn S D Army & Navy Academy
" Martin lndy 1160 3d
" Thos H (May) tmstr Park Dept h 1477 C
Fallos Jas jan Savoy Theatre
Falls Geo W (Nita) USMC h 4082 Arizona
Fallstad Mildred clk h 735 12th
Fallstrom Isidor (Magna) carp h 2829 Copley av
Falsted Nelle Indwkr U S Grant Hotel r 1456 9th
Fama Ramon lab r 502 6th
Fambro Saml slsmn F J Taylor
FAMILY HOME FOR AGED AND CANVALES- CENTS, P J Wilden Mgr, Mrs P J Wilden Asst Mgr 605 E 14th National City, Phone National 351 (See left side lines and page 80)
FAMOUS STUDIOS (S B Smith Mrs Alice W Smith) Artistic Photographers 423 C, Phone Franklin 3905
Fance Frank chauff r 146 W Cedar
Fancher Edwin E (Bessie) cementwkr h 4486 Morrell
" Frank (Thelma) h 4436 Hamilton
Fancolly Ralph M slsmn Washer Wilson r 1758 Park av
Fankhanel Merle carp r 2030 Bway
Fanning Demma Indwkr Sanitary Lndy Co r 3549 Birch
" Jas H r 4549 Georgia
" Jno H lab USA Aviation Sta h 2212 El Cajon av
" Jno J h 4549 Georgia
" Jos (Dinah) carp h 3549 Birch
" Thos J msngr FIRST NATIONAL BANK r 2212 El Cajon av
" Walter G (Edna L) stockkpr S D Cons Gas & Elec Co h 419 S Evans
Fanton Margt B (wid Fredk) h 4576 Park blvd
" Roland H (Helyn) gas sta 2970 Beech h 3421 Grim av
Fara Dorothy M phone opr P T & T Co r 831 21st
" Henry A hlpr Reed Bros Co r 831 12s t
Faraci Jos barber Sylvester Mortimer r 1671 10th
Faraday Harry W Corp, H W Faraday pres ins 432 E R 204
" Harry W (Gladys) pres H W Faraday h 4655 Landis
Faragher Norman A mech r 3220 Grim av
" Wm (Goldi B) slsmn Nat McDowell h 3220 Grim av
Faram Maybelle (wid H J) r 1970 Harrison av
Farango Y lab C S Hardy
Fares Nasim (Sophie) gro 270 16th
Farfan Manuel lab S D & A Ry h 1703 Main
" Philip lab h 1361 10th
Fargo Al fruits 1133 4th r 2865 Meade
Farias S Perez (Carmen) lawyer h 3701 Jack- daw
Farina Jas S (Rose S) bldg contr 3576 29th
Farlinghy Arch D (Emily K) plstr h 4102 Flo- rida
" Edwin L cashr Swift & Co r 710 Beardsley
Farisano Vincent clk Julian Ballotti h 1724 Logan av
Farish Orville lab Bent Concrete Pipe Co r 3452 30th
" Pauline Mrs r 3727 37th
" Wm (Glenna M) lab Bent Concrete Pipe Co h 3422 30th
Farkas Mike (Katie) metalwkr h 2709 1/2 National av
Farleigh Dell L (Loris V) slsmn h 4634 Campus av
" Loris V Mrs bkpr R D Crippen & Co r 4634 Campus av
Farley Albt B (Ada E) carp h 1818 Julian av
" Anthony A (Laura) br mgr Safeway Stores r Modesto
" Etta R Mrs dept mgr Ballard & Brockett Co h 460 Olive
" Eug E (Vada) formn E M Irwin h 3747 Ward rd
" Gertrude M ins underwriter John Burnham & Co h 1745 Union
" James T (Mary L; Cornelius Apts) h 630 W Washn
" Kath (wid J M) h 937 Thomas av
" Lorraine bkpr Bank of Italy r 460 Olive
" Lucretia A sten r 1745 Union
" Mary E Indwkr Palomar Laundries r 1701 Winder
" Orville E r 460 Olive
FARLEY W T INC, G H Norris Dist Mgr, Ladies' Wear, Men's and Boys' Clothing, Shoes, Hats and Caps, 1154 5th, Phone Franklin 3585
" Wm D USN r 1701 Winder
Farling Arthur h 1820 4th
Farling Ernest N (Dorothea) clk Boulevard Express h 3519 33d
Farlow Alvin A (Thelma) USN h 4622 Hamil- ton
" Raymond G (Kath) USN h 4252 Van Dyke av
Farm & Garden Store (Irwin & Co) seeds 703 9th
Farmer Alice R sten h 1119 28th
" Arth L (Dora) lab h 3321 45th
" Bernard box ctr C R McCormick Lmbr Co r 3776 46th
" Florence Mrs r 3236 Univ av
" Henry H (Anna) shtmtlwr Kirk & Kelly h 3928 1/2 Park blvd
" Jas C (Mayme; Hotel Lloyd) h 1834 1st
" Jno L (Ruth K) USN Training Sta h 4227 Trias
" Leonard carp r 3321 45th
" Robt (May) gro 1013 Market
Farner Carl J (Veda C) USN h 4440 Florida
Farnav Wm R (Helen) h 3925 32d
Farnham Agnes K (wid H L) r 3917 Polk av
" Ella J r 424 Pennsylvania av
" Herbt H (Alice C) dentist 520 E R 707 h 3229 4th
" Horatio N mfg jwlr 121 Bway R 553 r 3229 4th
" W H slsmn Calif Land Buyers Syndicate r Maryland Hotel
Farnsworth Albt clk F B Spencer
" Burt A (Florence) cabtmkr Schiefer & Sons h 2224 Irving av
" Dorothy r 3902 Alameda dr
FARNSWORTH EARLE F, Asst Cashr San Diego Trust & Savings Bank h Asbury Apts 236 Kalmia
" Ella r 3902 Alameda dr
" Eva clk J S Bransby
" Hiram clk r 4259 44th
" Jas E (Jeanette) carp h 4259 44th
" Jas M r 4259 44th
" Margt B clk F W Woolworth Co r 1012 C
" Richd R (Eva) chauff h 2268 State
" Ruth r 3412 32d
Farnum Jackson F (Dorothy) underwriter Pac Mutual Life Ins Co h 2235 Irving av
" Willis H (Gladys L) radio mech Pacific States Elec Co h 3661 Florida
Farr Apartments Mrs A B Vernon mgr 1031 Univ av
" Bernard clk Holzwasser Inc r 1541 8th
" Clara H (wid M S) r 3094 Imperial av
" Cleora E Mrs h 237 Spruce
" Dorothy (wid Jas) h 3536 32d
" Dorothy W r 5086 35th
" Dwight L carp r 3586 32d
" Harry R (Faith) h 3094 Imperial av
" Harry W (Ida) carp h 5068 35th
" Jessie M slsldy Ballard & Brockett Co r 1541 8th
" Ruth r 4004 Arizona
Farrand Effie M r 2952 Fir
Farrankop Myra J Mrs sten r 2120 1st
Farrar Annie I (wid O W) r 4068 4th
" Beth R slsldy Ballard & Brockett Co r 3629 Front
" Fred G (Carmen) pntrymn h 1634 32d
" Gilbert F clk r 2233 Univ av
" Gilbert W (Mary) gro 2235 Univ av h 2233 same
" Harry D (Ells K) h 1422 29th
" Herbt E (Ruby) asst dept supt Union Ice Co h 4644 Hawley blvd
" Hugh A (Ells) slsmn Swift & Co h 3704 Richmond av
" Susan C (wid Bug) h 1722 Law
" Walter J clk G W Farrar r 2233 Univ av
" Will A (Margt) h 1833 2d
Farrell Winfield pntr r 728 Market
Farrell Anna B (wid Peter) h 4627 Wilson av
" Caroline M Mrs h 1351 10th
" Carrie L r 1351 10th
" Edw deckhd S D & Coronado Ferry Co
" Frances M clk r 3575 Main
" Fred P carp r 1351 10th
" Gerald P (Colleen) USN Air Sta h 3106 Dalbergia
" J W Emerson slsmn L C Maire r 1440 10th
" Jno firemn S D Cons Gas & Elec Co r 636 42d
" Jno (Amelia) USN h 129 27th
" Jno H (Anna) r 310 Ash
" Jno W slsmn r 4280 Hermosa way
" Jos A (Louise) vocal tchr 2554 C
" Josephine N r 2554 C

SALMONS & SCHAEFER

Entrance 306 John D. Spreckels Bldg. 625 Broadway Phone - Main 0244

Insurance and Bonds

General Agents Aetna Affiliated Co.'s

INSURANCE

SAN DIEGO CITY DIRECTORY (1927)

339 Farnham Agnes K (wid H L) r 3917 Polk av
" Ella J r 424 Pennsylvania av
" Herbt H (Alice C) dentist 520 E R 707 h 3229 4th
" Horatio N mfg jwlr 121 Bway R 553 r 3229 4th
" W H slsmn Calif Land Buyers Syndicate r Maryland Hotel
Farnsworth Albt clk F B Spencer
" Burt A (Florence) cabtmkr Schiefer & Sons h 2224 Irving av
" Dorothy r 3902 Alameda dr
FARNSWORTH EARLE F, Asst Cashr San Diego Trust & Savings Bank h Asbury Apts 236 Kalmia
" Ella r 3902 Alameda dr
" Eva clk J S Bransby
" Hiram clk r 4259 44th
" Jas E (Jeanette) carp h 4259 44th
" Jas M r 4259 44th
" Margt B clk F W Woolworth Co r 1012 C
" Richd R (Eva) chauff h 2268 State
" Ruth r 3412 32d
Farnum Jackson F (Dorothy) underwriter Pac Mutual Life Ins Co h 2235 Irving av
" Willis H (Gladys L) radio mech Pacific States Elec Co h 3661 Florida
Farr Apartments Mrs A B Vernon mgr 1031 Univ av
" Bernard clk Holzwasser Inc r 1541 8th
" Clara H (wid M S) r 3094 Imperial av
" Cleora E Mrs h 237 Spruce
" Dorothy (wid Jas) h 3536 32d
" Dorothy W r 5086 35th
" Dwight L carp r 3586 32d
" Harry R (Faith) h 3094 Imperial av
" Harry W (Ida) carp h 5068 35th
" Jessie M slsldy Ballard & Brockett Co r 1541 8th
" Ruth r 4004 Arizona
Farrand Effie M r 2952 Fir
Farrankop Myra J Mrs sten r 2120 1st
Farrar Annie I (wid O W) r 4068 4th
" Beth R slsldy Ballard & Brockett Co r 3629 Front
" Fred G (Carmen) pntrymn h 1634 32d
" Gilbert F clk r 2233 Univ av
" Gilbert W (Mary) gro 2235 Univ av h 2233 same
" Harry D (Ells K) h 1422 29th
" Herbt E (Ruby) asst dept supt Union Ice Co h 4644 Hawley blvd
" Hugh A (Ells) slsmn Swift & Co h 3704 Richmond av
" Susan C (wid Bug) h 1722 Law
" Walter J clk G W Farrar r 2233 Univ av
" Will A (Margt) h 1833 2d
Farrell Winfield pntr r 728 Market
Farrell Anna B (wid Peter) h 4627 Wilson av
" Caroline M Mrs h 1351 10th
" Carrie L r 1351 10th
" Edw deckhd S D & Coronado Ferry Co
" Frances M clk r 3575 Main
" Fred P carp r 1351 10th
" Gerald P (Colleen) USN Air Sta h 3106 Dalbergia
" J W Emerson slsmn L C Maire r 1440 10th
" Jno firemn S D Cons Gas & Elec Co r 636 42d
" Jno (Amelia) USN h 129 27th
" Jno H (Anna) r 310 Ash
" Jno W slsmn r 4280 Hermosa way
" Jos A (Louise) vocal tchr 2554 C
" Josephine N r 2554 C

RARE PLANT GARDENS

L. C. KELLOGG

PLANTS TREES SHRUBS LANDSCAPE GARDENERS

SALES YARD 805 16TH ST. SAN DIEGO

GROWING GROUND 945 E. 20TH ST. NATIONAL CITY

TILE

ART AND DECORATIVE MANTELS BATHS

Store Fronts Drain Boards

STAFFORD

3273 University HILLCREST PHONE - 6835

DR. H. FOX ROLLER, D. C.

BODY CORRECTION MEANS HEALTH

OUR TREATMENT IS IN LINE WITH NATURE'S WAY OF CARING FOR THE BODY

713-715 Bancroft Bldg., First and Broadway Res. Phone, Main 3468

Phone, Main 2493

TROWELED CEMENT ROOFING TILE

IN RED, WHITE, GREEN AND YELLOW

Also Ideal Building Blocks, Coping, Balustrades, Faced Brick in All Colors and All Special Artificial Stone

STOPHER CEMENT, STONE, BRICK and ROOF TILE FACTORY

OFFICE AND FACTORY 1910 Logan Ave., Corner Crosby Phone, Main 1772

Glen Abbey Memorial Park - San Diego's Modern Cemetery

Two Miles East of Chula Vista on Concrete Highway Leading to Bonita
City Office in Commonwealth Building



**GRANDALL'S
PARASOL
CANE AND
KEY SHOP**

**PARASOLS
COVERED
—
TRUNKS
OPENED
and Repaired**

**1342 5TH ST.
PHONE
Franklin 1738
After 6 P. M.
Phone, Main 0882**

NELL MOORE REAL ESTATE
BUSINESS PROPERTY and HOMES
851 Ash Street Tel., Main 5404

Forty years experience in all classes of Printing, enables us to give our clientele the benefit of wide experience in most all ways of handling your printing problems to the best advantage.

SAN DIEGO LINOTYPING CO.
642 Fourth Street—Main 0422

340 SAN DIEGO CITY DIRECTORY (1927)

FARRELL—Cont
" Kate E (wid J W) h 4280 Hermosa way
" Norman driver Desert Express r 1104 K
" Park nursery 2246 Etiwanda
" Thos E (Selma E) bakery 4291 Univ av h 4287 same
" Walter J (Ellen H) jwlr 543 E r El Cajon
" Wm (Margt; Farrell & Lerwill) h 3575 Main
" & Lerwill (Wm Farrell H V Lerwill) fruits 3575 Main
Farrelly Patk wchmn **FIRST NATIONAL BANK** h 5001 Raymond pl
Farren Fred shoe shiner h 620 W Ivy
Farrens Wm S (Sarah) cook D R Roland h 3939 Vermont
Farrey Jno F r 4804 Reno
" Michl (Bridget) jan S D Cons Gas & Elec Co h 4804 Reno
Farrington Alice J (wid C C) h 4538 6th
" Anna S aud Elliott-Horne Co r 3109 Ivy
" Chas H (Cora E) h 3109 Ivy
" Cora E Mrs with Marston Co r 3109 Ivy
" Leo L acrp h 4638 Del Monte av
" Willamartha E r 4638 Del Monte av
Farris Earl (Carol) mech Hartford Windshield Co h 3351 El Cajon av
" Elmer H (Lula) paperhanger h 1434 6th
" Millard E (Edith) clk Bank of Italy h 2819 Lincoln av
" Riley M mech S D & A Ry r 919 7th
" Robt (Mabel) USN h 4857 Bancroft
" Sol (Pearl) cook Burnap Grill h 3264 Mc-Laurens la
Farrow Edgar J (Mildred S) phys 964 5th R 400 h 4202 Illinois
" Mildred S Mrs librarian San Diego Medical Libr Assn r 4202 Illinois
" Thos E (Bay B) r 3003 State
" Wm B r 1069 10th
Farson Mabel r 5048 Lotus
Farwell Chas L (Anna G) sergt police h 3095 Kalmia
" Gertrude C tchr McKinley Sch r 3095 Kalmia
" Mary maid Fraser Convalescent Home
Fasano Frank slsmn 'Greenman' & Sons r Chula Vista
" Louis pipe wrapper S D Cons Gas & Elec Co r National City
Fassberger Geo R USN Air Sta h 1971 Union Fasio Defendente (Lillian) h 760 5th
" Lillian Mrs (Minneapolis Hotel) h 760 5th
Fast Minnie Mrs bkpr E A Pond h 2131 Vesta
" Wayne clk Heller's r 2131 Vesta
Fastlben Carrie G r 440 Brookes av
" Chas J (Emma) clk h 1920 E
" Mary h 440 Brookes av
Fattig Jno W (Lilly) billiards 921 S 26th and 4730 Univ av h 3829 Filbert av
Faubion Nellie L Mrs r 1828 Cypress av
" Rena A tchr Sweetwater Union High Sch h 1205 12th
" Wirt D (Jeanne M) USN h 1828 Cypress av
Faucher Agnes nurse Parker Painless Dentists r 1826 Mission av
" Angeline r 1826 Mission av
" Jos cook r 1826 Mission av
" L cabtmkr Schlefer & Sons
" Lester r 1826 Mission av
" Louis A (Elsie) carp h 1826 Mission av
Faucou Ferdinand E stockmn F W Woolworth Co r 3337 Myrtle av
" Maurice (Myrtle K) hosemn City Fire Dept h 3337 Myrtle av
" Maurice lab S D Cons Gas & Elec Co r 516 W Ash
" Verne clk r 3337 Myrtle av
Faubach Wm M USN Air Sta
Fauere Jas lab r 844 K
Faul Jas P (Eliza) h 3345 31st
" Jno r 3345 31st
Faulconer Thos N clk Union Trust Co r Coronado
Faulds Jno slsmn Grable-Francisco Bleifuss Co r La Mesa
Faulk Ross F (Pauline) barber 3206 Mission blvd
Faulkner Al G v-pres Shoreacres Country Club h 525 Spruce
" Alf (Ida) acct 121 Bway R 322 h 4320 Arizona
" Alf & Associates Alf Faulkner pres investments 625 Bway R 1106
" C J agt New York Life Ins Co r 830 6th
" Edwin B (Alice W) acct h 1914 Ft Stockton dr
" Madle B (wid Frank; Faulkner & De Grant) r 3155 National av
" Mary (Wilshire apts) h 2004 C
" Orval W firemn S D Cons Gas & Elec Co h 3576 Chamoune av
" Robt W musician h 525 Kalmia
" Wm M jan h 2004 C
" & De Grant (Mrs M B Faulkner Mrs E A De Grant) gro 3185 National av
Faunce Wm H (Linda) clk U S Grant Hotel h 5125 Muir av
Fauquet Eva Mrs h 2116 C
Fauquier Fred J chauff Pickwick Stages r 1515 Front
" Gilbert (Mae) presmn Watson-Jones h 4557 32d
Faust Calvin L (Amelia) h 3127 Upas
" Dan (Eliz) carp h 4069 34th
" Frank F (Ruth K) real est 1202 3d h 2220 Ft Stockton dr
" Frank N (Julia) baker Jas Boyce
" Lillian Mrs h 911 A
" Peter meat ctr h 2228 Imperial av
" Wm H (Lillian) carrier P O h 3156 Works av
Fausto Pedro lab r 860 State
Faux Eug (Flora) floormn Lebert & Son h 1416 Bway
Favarez Jos (Sahara) lab h 946 13th
Favel Chas H (Ethel) meats 4506 Cass h 4080 Sequoia
" Frank P slsmn Stiles Seed Store r 835 6th
" Lois nurse J P Gilmer r 2220 E
" Ruth E sten E H Crabtree r 2169 1st
Favella Emma indywrk Munger Lndy r 1509 1st
Favorite Louis M (Bertha) confy 1537 Market h 2667 B
Favro Anna cashr r 2845 National av
" Ferdinand (Emma) lab h 2919 G
" Lena C sten r 2845 National av
" Margt (wid Bartholomew) h 2845 National av
FAWCETT HARWOOD HOYT (Ida Price)
Publishers Representative 508 Spreckels Theatre Bldg, 121 Broadway, Phone Franklin 4636, r 510 B, Coronado, Phone Coronado 962-W
" Julia S Mrs h 4165 Alabama
Fay Alice M (wid W A) h 3500 7th
" Arline R r 3500 7th
" Carl (Minnie) h 3147 Newton av
" Chas S (Mary D) local mgr Logan & Bryan h 335 W Thorn

WIESLER & COMPANY

REAL ESTATE - STOCKS - BONDS
801 FIRST NATIONAL BANK BUILDING

H. J. WIESLER
**PHONE
FRANKLIN
2273**

SAN DIEGO CITY DIRECTORY (1927)

FAY—Cont
" E J sec-treas Sutherland Co and sec Southlands Co r 3696 Park blvd
" Emma J Mrs h 2859 Newton av
" I Walter (Edna) h 4277 45th
" Jno (Helen C) h 2241 Woolman av
" Jno A (Ellen) h 3762 Brant
" Lena M Mrs h 3221 Menlo av
" Lucile A clk r 3762 Brant
" Maud M r 3500 7th
" May L Mrs tchr Garfield Sch r 3190 Mountain View dr
" Miles E (Rose) baker Hamilton's h 1411 Granada av
" Roy J (May S) clk h 3190 Mountain View dr
" Shirl A reprmn S D Cons Gas & Elec Co r 3733 3d
" Viola E Mrs r 1525 Klauber av
" Wm S r 3500 7th
Fayant A E Mrs h 3935 Utah
Fazio Alf J tailor Lion Clothing Co h 1708 16th
Fear Geo auto mech Balboa Garage
" Sarah Mrs waiter J W Herbert r 934 14th
Fearnley David A (Margt; Markle & Fearnley) h 3484 1/2 Adams av
" Geo D carp S D Elec Ry Co h 4770 Hawley blvd
" Margt Mrs sten Holzwasser Inc r 3484 Adams av
Fearnside Wm H reprmn Singer Sewing Mach Co r 1515 Van Buren av
Fears Jas L (Clara C) carp h 2905 39th
Feaster Richd (May) mech S D & A Ry h 3405 5th
Featheringill Walter (Gladys) embalmer Johnson-Saum Co h 1408 4th
Featherkele Harry waiter Cabrillo Cafe r 1161 5th
Featherston Milton H (Elsie) r 1420 Bway
Featherstone Chas (Fannie) carp h 4692 39th
Fecci Louisa D (wid D) r 3819 Albatross
Fechter Jno (Florence; North Park Window Shade & Linoleum Co) h 3004 Polk
" Louis P clk Hascall & Powell r 108 F
FEDERAL AUTO WRECKING AND TIRE WORKS (Stephen A Shepp, Wm C Eames) Dealers in Used Cars, Used and New Parts, Tires, Tubes and Accessories, Vulcanizing and Retreading, 1128 2d, Phone Franklin 3369
" Building 325 West F
FEDERAL DRUG CO (K L Kreizinger) 348 W Broadway, Phone Franklin 3594
" Electric Co 861 6th R 529
" Hotel (C F Wenzel) 237 West F
" Loan Office (Sam Wilson Morris Barrin) 415 F
" Motor Co A W Woods mgr trucks 1304 Bway
FEDERAL PHARMACY (J W Deakin) Prescription Druggists, 247 West F cor Union Opposite Post Office, Phone Main 4480
" Telegraph Co E V Baldwin mgr 961 1st
Federated Jewish Charities Mrs A Neuman pres 1268 7th R 23
FEDERATED TRADES & LABOR COUNCIL Edward H Dowell Sec 621 6th, Phone Main 7716
Federle Karl J (Virginia) USN h 4914 Cape May av
Fedick Jas A clk r 650 11th
Fedor Andw slsmn Maryland Auto Supp Co h 3573 Park Villa dr
" Emma bkpr S D Union Co & Tribune Co r 3573 Park Villa dr

" Frank F (Rose) slsmn Southwestern Gro Co h 4734 35th
" Mary ticket aud S D Elec Ry Co r 3573 Park Villa dr
Fee Mary Helen h 2252 4th
" Zella W Mrs tchr Balboa Sch h 4041 Gamma
Feely Danl P (Bessie M) h 2542 Landis
" Minnie D Mrs h 3175 J
Feeney Coleman A (Della) h 4319 Witherby
" J r 639 E
" Jas (Bertha) h 4254 48th
Feeny Delores K proofdr Arts & Crafts Press r 3310 33d
" Esther L r 3310 33d
" Jno H (Estelle) buyer Western Metal Supp Co h 2639 San Marcos av
" Mary A (wid J P) h 3310 33d
Feese M M Mrs r Maryland Hotel
Feete Amos B (Marie L) lab S D Cons Gas & Elec Co h 2015 Moore
" Wm A (Pearl E) driver Hercules Oil Co h 2030 La Jolla av
Fegan Amalia Mrs h 4194 Falcon
" Caroline H copylst County Recorder r 4194 Falcon
" Edw G clk S D Elec Ry Co r 4194 Falcon
" Helen M r 3919 Idaho
" Marguerite M searcher Union Title Ins Co r 4194 Falcon
" Mary C Mrs h 3919 Idaho
" Nora E nurse r 828 23d
" Nora M sten r 4194 Falcon
" Roland C millmn S D Planinf Mill r 4194 Falcon
Feger Bros (Frank and Jno) tailors 243 West F
" Frank (Louise; Feger Bros) h 520 20th
" Jno (Feger Bros) r 237 West F
Fehlmann Henry Jr (Emella) h 2470 A
" Herman (Grace) h 5312 El Cajon av
" Nadine J attendance sec City Pub Schs r 2470 A
Fehr David M (Minnie M) h 2970 2d
" Harry (Alleen) carp h 4352 Bancroft
Feleresel A A (Blanche) slsmn h 1674 2d
Felgenbaum Phillip (Ethelyn) musician h 847 21st
Felgenbutz Vincent J USN Air Sta
Feligley Wm D (Ona W) h 4707 Del Monte av
Feil J P hosemn City Fire Dept
Fein Geo F (Mary) h 3648 31st
Feinberg Abr E tailor r 128 W Pennsylvania av
" Benj (Ida; N Y Naval & Civilian Tailors) h 2257 Market
" Max tailor 1111 4th r 124 W Pennsylvania av
Felsner Louis E (Edith) USN h 930 21st
Feldman Otto mech W F England r 4178 37th
Feiger Ida F (wid Conrad) h 844 21st
" Lewis A rep Occidental Life Ins Co h 3907 Hawk
Felice Galtano (Minnie) lab S D Cons Gas & Elec Co h 2911 L
Fello Francisco USN r 605 13th
Fellos Geo clk Mastorakos & Krooskos r El Cajon
Felippi Frank h rear 2845 Logan av
" Jos (Carmel; Richards & Felippi) h 2419 K
Felix Chas (Annie) h 3919 33d
" Chas jan S D Pub Library
" Geronimo lab S D Cons Gas & Elec Co r 422 4th
" P M lab Am Fisheries Co
Felkner Jno W (Pearl) USN h 4162 43d
Fell Aurelius L (Minnie) h 4020 Georgia



**Studio Gowns
Negligees
Antiques
Fabrics
Batiks
Brass**
**Silver
Bronze
Pewter
Pottery
Jade
Linens**
**EVERYTHING
HAND-WOVEN**
**Jack-o-Lantern
Studios**
Mrs. F. H. Siegfried
1020 PROSPECT
LA JOLLA

**R
O
O
F
S**

**TRUAX
ROOFING
CO.**
PAINTS
4076 University Av.
...PHONES...
Office, Hill. 4860
Res., Hill. 1098-R

BETTER HEAT FOR LARGE AND SMALL HOMES
"MAGIC WAY" GAS HEATING APPLIANCES
MADE IN SAN DIEGO
BY POTTER RADIATOR CORPORATION - NATIONAL CITY, CALIF.

AUSTIN SAFE & DESK CO

BANK AND OFFICE EQUIPPERS

1035 SECOND STREET

OPP. UNION TITLE CO.

CALL OUR SALESMAN

PHONE FRANKLIN 2214

EASY PAYMENTS

FAMILY HOME FOR AGED AND CONVALESCENTS

MR. and MRS. P. J. WILDEN
Managers

Home Fellowship and Home Care

Phone, Nat'l 351

605 E. 14th St.
P. O. Box 564
NATIONAL CITY

CADILLAC

ONLINE

LA SALLE

FIRST at A

Phone

Main 5186

Telephone, Bayview 0282-J

1182 Evergreen Street
Cabrillo Terrace

W. W. BIRD

OWNER AND DEVELOPER OF
CABRILLO TERRACE

"BUILDER OF ARTISTIC HOMES"

Point Loma, California

REAL ESTATE

Investing in PACIFIC BEACH Real Estate

WILL BRING GOOD RETURNS

C. C. PLETCHER

"FOR REAL VALUES"

Phone, Pacific Beach 1501

1440 Garnet Avenue

SAN DIEGO CITY DIRECTORY (1927)

343

FERGUSON—Cont
"Fidella W (Eliz E) utilitymn S D Union h 915 21st
"Frank J (Annie C) h 4144 Van Dyke av
"Fred A restr 544 E r Norton Hotel
"Genevieve C slsldy F C Orr r 3611 Bancroft
"Geo E (Grace) lino opr S D Union h 2214 Market
"Gladys A r 3130 Elliott
"Hazel J opr W U Tel Co r 1540 10th
"Henry A (Velma S) h 3535 33d
"Henry W (Charlotte) h 2142½ State
"Ira (Emma) clk J A Kempton h 4639 33d
"Isobel Mrs clk Holzwasser Inc r 3670 Collier av
"J Homer (Emelene M) USN h 1040 Pennsylvania av
"Jackson G (Cristel) shtmtlwrk h .4465 44th
"Jacob lab r 1821 Julian av
"Jas r 1335 J
"Jas C (Eliz) h 4606 Felton
"Jas M (Hattie M) civ eng h 4001 Randolph Plaza
"Jennie Mrs (Hotel Barbara Worth) r 319
"Jerry E musician r 915 21st
"Jno F (Rhea W) driver Healey Co h 3015 L
"Jno W h 1101 W Hunter
"Lawrence B slsmn Alvin H Frank & Co r 2222 4th
"Leo J (Margt M) carp h .6456 Akins av
"Margt Mrs r 480 Elm
"Marion r 4059 45th
"Mary E Mrs h 2036 Woolman av
"Maude h 3846 Fairmount av
"Mollie nurse h 4059 45th
"Ola B Mrs cafeteria mgr City Pub Schs r 4835 Lotus
"Paul S USN Hosp r 2639 5th
"Randel H clnr H W Fritts r 2214 Market
"Raymond E USN Air Sta
"Richd r 4458 Iowa
"Robt C (Hazel) USN h 1540 10th
"Saml E storekpr P T & T Co h 1020 26th
"Saml E jr clk P T & T Co r 1020 26th
"Sarah Mrs clk h 1653 2d
"W A eng U S Grant Hotel r 121 G
"W J garagemn Alexander Garage
"Wm (Ida M) h 3706 Chamounie av
"Wm D (Nina) real est h 4014 Winona av
Ferguson Harry chauff r 4670 Felton
"Harry with Coast Electric Co r National City
Feris Lenora r 4161 Euclid av
Ferlan Raymond R asst mgr W U Tel Co r 342 Laurel av
Ferlin Margt (wid Ignacio) h 2075 Newton av
"Matilda r 2075 Newton av
Fern Albt J (Dora) depy County Assessor h 2441 Columbia
"Apartments Mrs Effie D Gates mgr 3264 4th
"Court 5025 Narragansett av
"Homer B (Estelle) pharm h 3755 4th
Fernald Adelbert G (Milda) carp U S Grant Hotel h 2411 K
"Clifford E r 1155 21st
"Eva J Mrs r 1872 7th
"Gladys D slsldy T G Dawson r 5065½ Brighton
"Jos H (Pearl) electn h 1155 21st
"Mabel H (wid H A) r 2118 State
Fernandes Al (Velma) chauff Bledsoe Co h 4149 38th
"Antonio lab Am Fisheries Co
"Joacuin (Geogina) lab h 8146 Garrison

Fernandez Alfonso clk h 1062 10th
"Anellno tarmn S D Cons Gas & Elec Co r 2070 Newton
"Casimire lab S D Cons Gas & Elec Co r rear 1753 National av
"Desidario (Ventura) lab h 1330 Calif
"Harry (Juana) lab h 641 9th
"Jose (Rose) fishermn h 362 San Antonio av
"Jos cook U S Grant Hotel r 222 Bway
"Jos (Mary) fishermn h 312 San Antonio av
"Laura cashr Holzwasser Inc r 1062 10th
"McGregor Luis (Marguerita) vice-consul Mexican Consulate 121 Bway R 460 h 3668 Indiana
"Manuel pipe wrapper S D Cons Gas & Elec Co r 412 W Beech
"Marie Mrs restr 136 F r rear 1753 National av
"Saturnino lab B E Gray r National City
"Lorenzo pdlr h 640 14th
Fernberg Alfd J plmbr Rohde Bros
Ferns Wm (Eva) r 4653 33d
Fernsell Chas (Sarah E) h 2743 E
"Mildred clk R J Nisbet r 2743 E
Ferrall David W slsmn r 1725 Ft Stockton dr
"Edw L (Olive) h 1725 Ft Stockton dr
Ferran Arth E USN Air Sta
"Chas G (Blodwin) tires 1330 India h 1735 32d
Ferrantelli Jose lab r 1427 Market
"Peter (Mary) shoes 912 3d h 1554 State
Ferrara Angel Mrs h 1309 18th
Ferrare Kath r 2939 L
"Margt r 2939 L
"Saml M (Dominica) lab City Operating Dept h 2939 L
Ferrari Jos cook r 760 5th
Ferraro Jos A slsmn Thos Patella r 814 F
Ferrel Jas (Mary) fishermn h 1624 India
Ferrela Enrique (Flavia) Mexican Consul 121 Bway R 460 h 3839 4th
Ferrell Chas W (Alma) br mgr C S Hardy h 4080 40th
"Jno W (Ethel) dept mgr Wiley B Allen Co h 4594 Felton
Ferrer Josephine r 1654 State
Ferrick Geo E (Anna E) lab City Operating Dept h 3435 Arnold av
"Geo F cement contr 1935 Polk av
"Jno W (Luella C) slsmn Real Silk Hosiery Mills h rear 3433 Arnold av
"Robt J cement fnshr r 1935 Polk av
Ferre Jas H lawyer h 2140 1st
Ferrick Herbt E electn B M Young r 2603 K
"Jas B lab r 2603 K
"Theo lab r 2603 K
"Wm W (Lela) lab h 2603 K
Ferrin C A mining h 826 Juniper
Ferris Alda M (Norine; Ferris & Ferris) h 106 Thorn
"Alta M clk P O
"Carlisle J Mrs h 1634 a Upas
"Claire E (Hazel; Ferris & Ferris) h 3935 Hawk
"Fannie M h 1618 30th
"Frank C (Marietta) cashr City Operating Dept h 1491 Russ blvd
"Iris M clk r 3026 Ivy
"Irya M proofdr Frye & Smith h 2711 B
"J Robt clk Millikan & Shattuck r 1618 30th
"Jno C r 4010 Lark
"Jno C r Union Oil Co r 1491 Russ blvd
"Louis F clk Training Sta r 819 Orange av
"R C USN Training Sta r 819 Orange av
"Thos B (Martha) h 3737 Highland av

HOMELAND BUILDING CO.

Construction Merchants

Dealers in...
Building Material
Mill Work
Paints
Oils and Tools

22-32 E. 8th
NATIONAL CITY, CAL.

LA JOLLA HERMOSA

The Finest
Subdivision
in
California

SALES AGENTS
BALEFOUR CO.
INC.

Realtors

1144 Prospect
LA JOLLA

PHONE
LA JOLLA
13

ASK YOUR DEALER

TO SHOW YOU

"SCHIEFER" BED ROOM
FURNITURE



V. WANKOWSKI & CO. Inc.

INSURANCE - SURETY BONDS

343 SPRECKELS BUILDING

V. WANKOWSKI
GEORGE D. EASTON
F. F. EDELEN

**WATSON
&
SUTTON**

**Engineers
Contractors**

**445
SPRECKELS
BLDG.**

**PHONE
MAIN 6295**

See Page 64

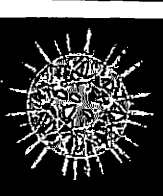

Buy . . .

**Diamonds
Watches
Clocks
Jewelry
Silver and
Native Gems**

of

J. W. WARE
1060
Sixth St.

WHITING-MEAD CO. - BUILDING MATERIALS

OF SAN DIEGO AND EL CENTRO

Lumber - Plumbing and Electric Materials - Paints and Varnish - Pipe - Roofing - Sash and Doors

Builders' Hardware - Floor Covering - Wrecking Department

THE ONLY PUBLIC MARKETS WITH EVERYTHING IN BUILDING MATERIALS

MAIN STORE, 1ST AND G STS.—PHONE, M. 7191 BRANCH STORE AND LUMBER YARD, 14TH AND K STS.—PHONE, M. 7191 WRECKING YARD, 12TH AND NATIONAL AVE
East San Diego Store and Lumber Yard - 4065 University Ave. - Phone, HII. 5315

344 SAN DIEGO CITY DIRECTORY (1927)

FERRIS—Cont
" Wheel Nathan Bargman mgr 3000 Mission blvd
FERRIS & FERRIS (A M & C E) All Day-All Night Druggists (P O Sub Sta No 2) 603 5th cor Market, Phone Franklin 1263
Ferro Andw (Josie) fishermn h 1658 Columbia
" Andw lab S D Cons Gas & Elec Co r 1868 State
Ferron Sarah V (wid E H) h 4019 Chamoune av
Ferry Francis J clk Union Oil Co r 2689 Imperial av
" Frank slsmn r 2689 Imperial av
" Isabel Mrs r 3675 Dwight
FERRY JOHN H (Clara S), County Recorder Court House, h 1365 9th
" Mary H r 1365 9th
Fertig Emma J (wid S W) r 3755 Pershing av
" Paul R printer S D Sun h 217 S Evans
Fesenbeck Christian r 2920 Redwood
" Ida tchr S D High Sch h 2920 Redwood
" Irma A r 2920 Redwood
Festing Harry W lab Benson Lmbr Co r 2563 B
Fetterly Sophia (wid Lincoln) h 241 Sampson
Fettes Jno W (Maude) confy 2936 Adams av
Feuersinger Harry (Forest) clk h 4323 42d
Feustel E Frank r 4625 Kansas
Fiala Thos mantels 575 W Cedar
Fiandero Jno S barber 2818 National av
" Louise r 2818 National av
" Mary Mrs r 2819 National av
FIBIGER ALBERT JR (Ethel E), Public Acct L S Everts & Co 727 First National Bank Bldg, Phone Main 2728, h 4650 Biona
" Rudolph cashr P T & T Co r 4650 Biona
Fichet Jules (Marie) h 4813 Idaho
Fickas Fred (Angela) marble 2211 Imperial av
" Fred A r 2211 Imperial av
Fickelsen Fredk H (Margt) slsmn Western Metal Supp Co h 2502 Madison av
Fickett Thos C (Ada C) carp h 2111 Woolman av
Fickey Walter L (Jessie) installer P T & T Co h 1203 14th
Ficklen Elise r 3528 28th
Fiddel David (Dora; Balboa Clothing Store) h 430 17th
Fidel Matilda (wid Jno) h 520 W Date
Fideler Theo M (Betty) depy City Auditor h 3605 33d
FIDELITY MUTUAL LIFE INSURANCE CO, F J Durgin Mgr 429 Union Bldg 235 Broadway, Phone Main 8952
Fidje Oscar carp r 821 25th
Fidler Corna h 1338 30th
Fie Wallace carp h 4079 36th
Fiedeke Jno G (Theresa) h 4647 Ohio
" Kathryn sten S D Chamber of Commerce r 4647 Ohio
Fiedler Jno E (Lennie) dept formn S D & A Ry h 3060 Walton pl
Fiegel Geo H h 3020% Imperial av
Field Ada Mrs (Mission Inn Hotel) h 1057 India
" Alf W mgr W S Fench r 3809 7th
" Benton H uphol Standard Mattress & Furn Inc r 3940 Vermont
" Carl S (Elva) cashr S O Co h 4026 Alabama
" Clyde L plantm S O Co r 1859 Julian av
" E clk S A Thorsen r 1437 4th
" Eleanor B clk S D Tr & Sav Bank r 4276 Jackdaw
" Emil A (Kate) r 4276 Jackdaw
" Field Frank E (Addie) USN Air Sta h 3535 Alabama
" Gene h 2611 Logan av
" Gene (Florence) vulc h 1921 Adams av
" Geo H (Josephine E) h 1859 Julian av
" Harry A (Julia W) h 1806 Altura
" Hollis C (Ada) lieut City Fire Dept h 1057 India
" Isis R (wid J W) r 4639 Florida
" Lillian phone opr P T & T Co h 4182 Alabama
" Mary (wid E C) h 950 11th
" Minta Mrs nurse h 1996 Jefferson
" Paul H (Irene) meter reader S D Cons Gas Elec Co h 2919 Clay
" Sheridan B gro 2289 Imperial av
" Vincent R (Elena) h 2765 Reynard way
" Wallace B (Lillian K) installer P T & T Co h 4182 Alabama
" Wm r 835 6th
" Wm W r 3714 3d
Fielding Eva A (wid Edw) h 1615 2d
" Evelyn G typist Klauber Wangenheim Co r 1615 2d
Fields Ada W with Marston Co r 1242 17th
" Edw eng r 3630 Menlo av
" Frank (Clara E) h 4182 Arizona
" Frank T (Fields & Pierce) r 2924 K
" Fritz L (Myrtle; Foreign Village Ct) h 3373% 30th
" Harold H (Bessie) rancher h 268 S 40th
" Hattie r 611 5th
" Ira (Lillian) h 4934 Saratoga av
" Lewis H inspr County Horticultural Comm r San Luis Rey
" Olga Mrs r 1004 Montecito way
" Scott lab r 1335 J
" Wm (Lucile) bootblk h 3260 India
" & Pierce (F T Fields Russell Pierce) bil-lards 733 4th
Fierce Alb A clk h 2011 Front
" Alf A clk Pickwick Terminal Hotel
" Chas (Matilda) porter h 3215 N
Fierro E lab U S Grant Hotel r 528 14th
" Manuel (Marie) diemkr h 3323 K
Fierros Jno C (Lola) lab h 1502 Garnet av
Fiet Elmer J (Ruth) h 4167 39th
Fife David (Jennie M) h 3628 Utah
Fifield Joseph E (Annie) bldg contr 2866 E
Fifless Jas S restr 305 F r 229 F
Fifth Avenue House (Mrs Louisa Coons) 1248 5th
" Church of Christ Scientist 3779 42d
FIFTH STREET GARAGE (Fred L Carmell); General Auto Repairing, Service, Tires, Tubes and Accessories, 24 Hour Tow Service, 3720 5th, Phone Hillcrest 0032
Figaro Roland F (Ruth) slsmn F H Schneider h 4152 Kansas
Figge Henrietta housekpr Hotel St James
Figgins Jas E (May) USN h 4062 Cherokee av
Figueroa A lab C S Hardy r 4251 Taylor
" Arth P (Virginia) lab h 2406 Moore
" Frank (Isabel) cement wkr h 3127 J
" Maria de Mrs r 715 Beardsley
" Max (Frances) lab C S Hardy h 4251 Taylor
" Vincent chauff r 4730 Gardena av
Fike Helen Mrs clk R J Nisbet r 2802 Imperial av
" Jno A (Emma) h 1308 E
Fikes Frank R (Eva) clk Liberty Food Co h 1208 16th
" Eva Mrs (Stadium Apts) r 1203 16th

C. M. GAMMETER REALTOR

RENTALS AND INSURANCE

1123 Orange Avenue, Coronado, Calif.

PHONE CORONADO 1020

SAN DIEGO CITY DIRECTORY (1927)

345

Fikso Adam (Amelia) tailor Worth Co h 3102 Works av
Filleppina Thos h 1839 Columbia
Files Mary R (wid T E) h 3852 Superba
Filia Elmer J USN r 1446 Front
Fillian Elmer J USN Air Sta
Fillatrault Edmon r 4196 4th
Filice Felipe lab h 212 30th
Filipino Club 315 Market
Fillipi Francisco (Giovanna) gro 744 Beards-ley h 1784 Kearney av
" Jno (Dora) gro 3505 National av
FILIPPI JOS (Carmel; Richards Realty Co) h 2419 K, Phone Main 1984
Filler J lab C S Hardy
Fillippi Frank cement fnshr S D Cons Gas & Elec Co r 43 18th
Fillman Jno F (Estelle) civ eng h 4720 Nar-ragansett av
Fillmore N Millard (Anna) h 4740 Hamilton
Fillpot Missouri E (wid J E) h 3207 Chamoune av
" Wm H lab r 3207 Chamoune av
Filson Alb S music tchr 2536 J
" Arth with Coast Electric Co r 5041 Hawley blvd
" Chas P trust dept Bank of Italy r La Jolla
" Hester D sten S D Tr & Sav Bank r 5041 Hawley blvd
" Jennie (wid T C) maid Golden West Hotel h 5041 Hawley blvd
" Margt r 2536 J
" Minnie clk S D & A Ry r 5041 Hawley blvd
Finacon Geo V (Rose) elev opr Union Bldg h 3721 Chamoune av
Finch Arth J (Margt) wchm h 232 Cedar
" Burtus S (Helen) clk P O h 4132 Vermont
" Chas H r 4058 Cherokee av
" Chas W (Kate) mech h 3217 Herman av
" Charlotte J (wid J Q) h 103 Montecito way
" Edw S (Martha E) slsmn Ed Fitzpatrick h 4007 Goldfinch
" Frances E clk Heller's r 4050 Mississippi
" Frank B (Frances) driver S D Cons Gas & Elec Co h 2452 G
" Frank C slsmn Brunswick Drug Co r 3514 Bancroft
" Frank F (Isabelle) h 2914 Date
" Harry F chauff Union Ice Co r 930 7th
" Horace M (Grace D) USN h 3043 Myrtle av
" Jas M dftsmn Union Title Ins Co r 4007 Goldfinch
" Jno W (Clara M) sec formn Park Dept h h 4050 Mississippi
" Louise r 2914 Date
" Mary (wid F B) h 3514 Bancroft
" Richd G (Mabel) decorator r 1838 1st
" Thos C (Irene G) slsmn h 3120 Ash
" Vernon A (Margt) gro 3304 41st h 3327 42d
" Wm K r 3514 Bancroft
Findel Aug C (Brazil) restr 117 16th h 345% 19th
Findell Aug C jr electn J F Zwienner r 1116 Front
Findley Carrie (wid H W) h 4074 45th
" Chas L (Helen) meats 2106 Logan av h 3767 Ibis
" Gladys G clk P T & T Co h 805 11th
" Jno W r 3767 Ibis
" T E electn r 814 F
Findley's Direct Sales Co Sidney Avner mgr ladies' furng's 121 Bway R 415
Fine Arts Gallery Reginald Poland dir Balboa Park

**W. J.
BAILEY
CO.**

**Building
Materials**

**Kettner Blvd.
at G St.**

**Phone, Main
8138**

**PHONE
FRANKLIN
3964**

**RAND
K
A
R
D
E
X
SERVICE
CORP.**

**W. J. WILLIAMS
District Manager**

**134
B STREET
SAN DIEGO**

MUNGER'S LAUNDRY

933 So. 16th St.

Phone, Main 3259

**THE KEY
TO YOUR
LAUNDRY
PROBLEMS**

PHONE
LA MESA
2 8 7

L A M E S A

RAY E. HARTZEL, PRES.

Rent
a Fine
Car

DRIV-UR-SELF

Luxurious
6-Cylinder
Sedans, Coupes
and
Touring Cars,
also
Chevrolets.

Available
Day and Night
at
Moderate Rates

Hertz
Driv-ur-self
Stations

Controlled by Yellow
Truck & Coach
Mfg. Co.,
Subsidiary General
Motors Corporation

346

SAN DIEGO CITY DIRECTORY (1927)

FINTZELBERG & STEINMETZ (Theo M Flintzelberg, Nicholas Steinmetz), Real Estate, Insurance and Loans 926 7th, Phone Main 0829

Finup Ruth Mrs h 770 21st
Eiol Jas (Madalina) lab h 2460 K
Fire Alarm Repair Shop 1555 State

FIRE DEPARTMENT, Louis Almgren Jr Chief Engineer, Headquarters 1171 10th

Firkin Carl clk h 416 W Univ av
Firkins Peter T (Glayds M) gro 6387 Imperial
Firks Adolph driver Louis Firks r 2616 K

FIRKS AUTO WRECKING CO (Hyman Firks)
Auto Accessories and Supplies, Second Hand Autos 816 Market, Phone Franklin 3590

" Barnett (Florence) mgr Firks' Junk & Auto Wrecking Co r 2948 Hamilton
" Hyman (Fannie; Firks Auto Wrecking Co) h 840 12th
" Louis (Fannie; Firks Junk & Auto Wrecking Co) live stock 502 9th h 2616 K
" Robt h 3948 Hamilton

FIRK'S JUNK & AUTO WRECKING CO (Louis Firks) Barnett Firks Mgr, We Buy and Pay Cash for Old Cars, Scrap Metals, Sacks and Junk of All Description 502 9th, Phone Main 3230

FIRST BAPTIST CHURCH Rev Jno Bunyan Smith D D Pastor 930 10th cor E, Phone Main 4104

" Baptist Church (Ocean Beach) Rev W S Dunn pastor 1901 De Foe
" Baptist Mexican Church Rev A B Apra pastor 506 W Date
" Church of Christ (Scientist) 2450 2d
" Church of the Nazarene Rev V P Drake pastor 936 14th
" Church of United Brethren in Christ Rev O P Harnish pastor 3793 3d
" Congregational Church Rev R H Campbell pastor 548 A
" English Lutheran Church Rev G B Young pastor 1320 2d
" Friends Church Rev J S Fox pastor 1901 Market
" Japanese Congregational Church Rev J J Nakamura pastor 431 13th

FIRST METHODIST EPISCOPAL CHURCH, Rev Frank Linder Pastor, Miss Alice A Burgess Sec, Miss Olive Horner Office Asst and Asst to Pastor, Services—Church School 9:30 A M, Preaching 11 A M and 7:30 P M, Epworth League 6 P M, Mid-week Meeting Wednesday 7:30 P M; C nw cor 9th, Phone Main 1575
" National Bank Building Percy H Goodwin Co Agts 1007 5th

FIRST NATIONAL BANK OF SAN DIEGO, F J Belcher Jr Pres, W B Whitcomb, M C Pfefferkorn, Arth Dewar and G H Schmidt Vice-Pres, R C Easom Cashr, R H Gunns, F H Woolman and M R Engler Asst Cashrs 5th and Broadway, Phone Franklin 1121 (See opp page)

" Nazarene Mexican Church 1901 National av
" Presbyterian Church Rev W M Hamilton pastor 320 Date
" Spiritualist Temple D D Reece lecturer 1240 7th

FIRST TRUST & SAVINGS BANK OF SAN DIEGO F J Belcher Jr Pres, L D Webber V-Pres and Trust Officer, J O Miller Cashr and Cashr, Frank Von Tesmar Sec Treas 6th se cor E, Phone Franklin 218 (See opp page)

FIRST TRUST & SAVINGS BANK (East San Diego Branch) J L Buck Mgr, University av cor Fairmount av (See opp page)

FIRST TRUST & SAVINGS BANK (30th and University av Branch) J L Buck Mgr 2929 University av (See opp page)

" Unitarian Church Rev H B Bard pastor 1541 6th

" United Brethren Church Rev O P Harnish pastor 3705 3d

Firth Hannah E r 1528 Madison av
" Jas N (Jane) h 1528 Madison av

" Jos T (Annie) carp r 1528 Madison av
Fischang Oscar E (Marie) mgr American Optical Co h 3410 Monroe

Fischback Susan Mrs nurse h 950 14th
Fischbach Jno r 227 11th

Fischbeck Anthony M (Anna) plmbr F A Hellbron h 1915 Kearney av

" Jno (Marie) plmbr F A Hellbron h 2028 Woolman av

Fischbocker Edw A (Nettie) asst mgr Bay City Bldg Matl Co h 2876 Monroe av

Fischer Anna C Mrs h 1302 W Washn
" Arth F (Helen C) h 3012 Canon

" Carl M (Ortha M) pntr h 4254 37th
" Eliz sten r 740 66th

" Henry r 740 66th
" Herbt r 740 66th

" Herman B (Western Leather Supp Co) 1026 W Olive

" Irwin M lab r 4254 37th
" J C h 1846 Island av

" Lupie Mrs slsldy S M Bingham Co r 2014 Woolman av

" Marguerite F waiter Lenox Cafeteria r 704 22d

" Otto entertainer r 511 F
" Paul (Ovidia) h 740 66th

" Rose Mrs h 1884 Julian av
" Siegfried (Grace) tchr r 4533 Edgeware rd

Fischl Andw baker Continental Baking Co
FISH A GEORGE (Christine L) Mgr Union Bldg h 2911 29th

" Arno L (Frances) USN h 3022 Newton av
" Benj (Gertrude) carp h 3177 Hawthorn

" Carl S (Irene) editor-publ'r Sea Breezes Pub' lishing Co h 4998 34th

" Carlos O state agt Illinois Bankers Life Assn r Chula Vista

" Dale O (Beatrice L) firemn S D Cons Gas & Elec Co h 4931 Coronado av

" Dorothy V r 4998 34th
" Fredk W (Mildred) editor and gen mgr Naval Publications Co h 4914 Monroe av

" Geo (Selina) carp S D Cons Gas & Elec Co h 1891 W Columbia

" Geo W musician Pantages Theatre r 1899 W Columbia

" Guy USN Air Sta r B O Quarters
" Helim O (Emma) detective h 4086 Utah

" Herbt E (Edith B) USN h 3784 31st
" Lemuel L (Lula) electn h 3974 Florida

" Ruberta r 2547 Margin
" Wm W h 2547 Margin

Fishback Bridgett Mrs h 1121 E
FISHBURN WILLARD P (Emily P) Representative Wm R Staats Co h 3657 1st



Looking North on Fifth Street, San Diego
First National Bank Building in Right Foreground

DO YOUR BANKING
WITH THE
FIRST NATIONAL BANK
FIFTH AND BROADWAY

Oldest and Largest National Bank in San Diego
Founded 1883

F. J. BELCHER, Jr. President

Resources \$20,000,000.00

827 Fifth Street
Main - 2953



1026 Fifth Street
Main - 0478

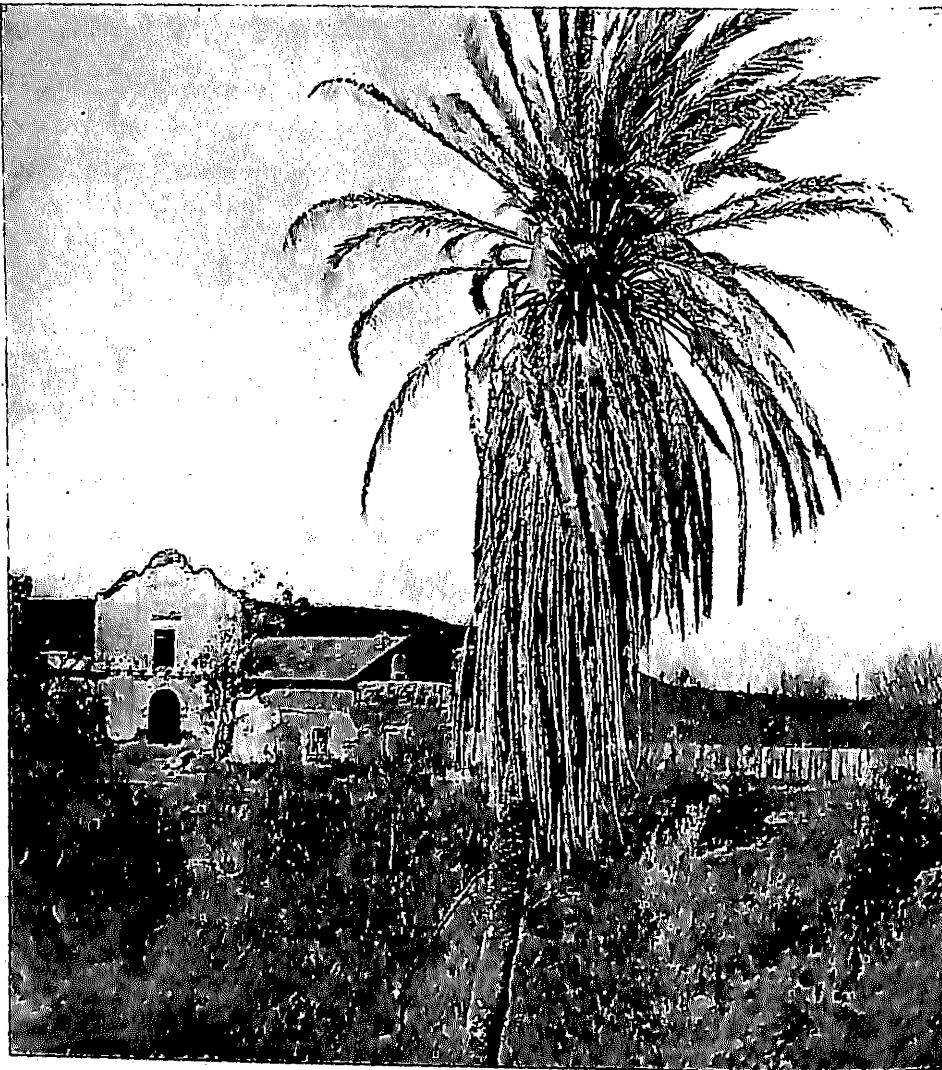

Old Spanish Mission of San Diego

**DO YOUR BANKING
WITH THE
FIRST NATIONAL BANK**
FIFTH AND BROADWAY

Oldest and Largest National Bank in San Diego
Founded 1883

F. J. BELCHER, Jr. President

Resources \$20,000,000.00

REALTY CO.

142 EAST LOOKOUT AVENUE

SAN DIEGO CITY DIRECTORY (1927)

347

Fishel Geo A (Minnie) Indwkr Sanitary Lndy Co h 2348 Shamrock
" Guy A (Mabel) h 4760 Niagara av
" Mary E Mrs h 3786 Bancroft
" Violet M chf clk W U Tel Co r 3786 Bancroft
Fishell Leslie H (Marie) mech Vittrified Products Corp h 4555 Cherokee av
" Roy O (Ferns F) millwright Vittrified Products Corp h 5370 Churchward
Fisher Abr (Sarah) h 3726 1/2 Park blvd
" Adela C Mrs h 1857 National av
" Agnes Mrs h 2119 Polk av
" Ann L slsldy Jedlick-Helm Co r 2741 Madison av
" Bert P (Grace) slsmn Robertson Bros h 4621 Campus av
" C F slsmn J B Rose r 2171 Logan av
" Carlina Mrs r 3019 30th
" Carrie B Mrs palmist 209 F
" Chapman carp S D Cons Gas & Elec Co r Chula Vista
" Chas E (Clara) carp h 4253 Felton
" Chas J (Genevieve) restr 1055 India h 1431 4th
" Chas W (Mary S) h 3046 India
" Chauncey r 3589 Louisiana
" Clara (wid Alex) h 3660 41st
" Clara W Mrs h 710 Beardsley
" Clifford H driver C J Conkling r 3046 India
" Cora F (wid W V) h 125 West E
" Daisey Mrs r 636 C
" Daisy (wid Henry) h 82 San Miguel av
" Danl J (Marguerette) USN h 3786 Logan av
" Dora G slsldy h 3810 8th
" Dorothea E h 3551 Adams av
" E L sten Nettleship-Tye Co r 222 E
" Earl F (Cordelia) bkpr F N Dorland h 4033 Front
" Edwin (Flossie) USN Destroyer Base h 1331 Granada av
" Eliza B (wid Wm H) h 1015 23d
" Eliza J h 1042 F
" Eloise r 3810 8th
" Esther Mrs h 1011 S Evans
FISHER EUGENE L (May H; Pioneer Type-setting Co) h 4460 Cleveland av
" F Hower delicatessen 2114 National av
" Florence H (wid C H) h 3862 Van Dyke av
" Frances A with Marston Co r 2243 Irving av
" Geo (Mabel) h 746 3d
" Geo lab r 738 F
" Geo E (May) Indwkr Sanitary Lndy Co h 4070 Oregon
" Geo E (Leona) lab h 1635 Fern
" Geo W lab r 4253 Felton
FISHER GEO W (Marlon; De Riemer & Fisher) Attorney-at-Law 669 Spreckels Theatre Bldg 121 Broadway, Phone Franklin 1898 h 2818 Columbia, Phone Hillcrest 6923-J
" Georgiana A Mrs h 2144 Julian av
" Gordon (Lillian) carrier P O h 1234 26th
FISHER HARRY (Nelle; Harry Fisher & Co) h 1867 Ft Stockton dr
" Harry mech h 4418 1/2 Louisiana
FISHER HARRY & CO (Harry Fisher) Insurance & Real Estate 205-06-07 Savoy Theatre Bldg Street Entrance 226 C, Phone Franklin 3448 (See right top lines and page 86)
" Harry C (Anne) used cars 4213 Univ av h 3029 1/2 Monroe av
" Harry S (Christine) lab h 3267 Madison av
" Helen h 412 Hawthorn

" Herbt P eng h 3019 30th
" J A slsmn r 2171 Logan av
" Jabez W (Alice F) pres University Club and v-pres S D Onyx & Marble Co h 204 W Walnut av
" Jennie waiter U S Grant Hotel h 306 W Ash
" Jno (Jane) h 1235 Hendricks
" Jno (Rose) hrdrsr Holzwasser Inc h 4690 Terrace dr
" Klefer H barber C F Sanders r 3046 India
" Leona slsldy Holzwasser Inc r 1635 Fern
" Louis W shoe repr J H Griffiths r 4033 Front
" M W Mrs r 1556 2d
" Margt V bkpr r 1556 2d
" Marguerette phone opr Public Works Dept USN r 3786 Logan av
" Maria F Mrs r 1550 10th
" Marion V N r 1015 23d
" Mark (Stelly) h 4075 30th
" Mildred maid 2650 2d
" Mildred L tchr Roosevelt Jr High Sch r 4033 Front
" Percy dist agt S D Cons Gas & Elec Co r Escondido
" Perley M barber Sylvester Mortimer r 926 8d
" R lab C S Hardy
" Robt E (Bertha; Thurston & Fisher) h 3975 Cleveland av
" Rose E Mrs slsldy White House r 4620 Terrace dr
" Ruben (Lilath) USN h 1027 S 32d
" Sarah A (wid E D) h rear 2128 Franklin av
" Stanley (Christine) lab h 1530 C
" Susan Mrs h 1027 1/2 India
" Virginia A Mrs h 1544 7th
" W E r 108 F
" Walter C waiter Cabrillo Cafe r 2016 Albacross
" Wm B h 4077 Highland av
" Wm G (Myrtle) driver Globe Grain & Milling Co h 4684 Felton
" Wm S r 3810 8th
" Wm S (Helen) chauff Spreckels Bros Coml Co h 4684 Felton
Fishermen of Southern California Inc G C Van Camp (San Pedro) agt 867 Harbor
Fishermen's Social Club H S Reynolds sec 544 1/2 5th
Fishermen's Wharf Ft F
Fishman Jacob (Eva; Hotel Phillips) h 918 5th
Fisk Edwin M (Sultana) lab h 3750 Nile
" Geo D (Olive L) carp h 3678 Wabash av
" Guy E clk Moore & Wade r 3678 Wabash av
" Henry J (Margt) mgr Fishermen of Sou Calif h 4684 Biona
" Henry W (Bessie) boat opr h 3662 Wabash av
" Jas F (Lydia) pharm Owl Drug Co h 3794 Herbert
" L Irene with Marston Co r 3750 Nile
" Theo P (Lila) plstr h 3796 Swift av
" Tire Co Inc H T James Mgr Auto Tires 1225 4th
" Uel M mech r 3750 Nile
" Walter G r 3796 Swift av
Fiske Andw R (Frances) h 601 66th
" Chas E store supvr Heller's r Chula Vista
" Chas L (Emma A) supt of bldgs State Teachers College h 3786 35th
" Chas N (Helen) USMC Base h 4505 Voltaire
" Philip L bond slsmn FIRST NATIONAL BANK r 2257 2d



**M
A
W
MUSIC CO.**
1054 6th St.
STEINWAY
WURLITZER
And Other Pianos
VICTROLAS
Sheet Music
PIANOS FOR RENT

**QUICK
SETTLEMENTS
—
RUNYON
INSURANCE
SERVICE**
F. S. RUNYON,
MANAGER
**GENERAL
INSURANCE**
—
**HITCHCOCK
FINANCING
SERVICE**
—
311 U. S. National
Bank Bldg.
1023 2nd St.
—
PHONE, FRANKLIN
1075
SAN DIEGO

WEST COAST THEATRES, Inc.

BALBOA
Where Each Patron is an Honored Guest - Motion Picture Entertainment De Luxe

NEW CALIFORNIA
San Diego's Newest and Most Luxurious Theatre.
First-Run Pictures. Fashion & Maroo Stage Reviews

CABRILLO
A Family Theatre - Wholesome Pictures at Reasonable Prices

San Diego's Greatest Entertainment



HOTEL CHURCHILL

ABSOLUTELY FIRE PROOF
NINTH AND C STREETS

GEORGE L. MAYNE, MGR.
PHONE, FRANKLIN 2186
EXCELLENT IN CUISINE AND
APPOINTMENTS

JOHNSON- SAUM COMPANY

MORTICIANS



Lady
Assistant



N. W. Corner
4th and Ash



Tel., Main
6168

ROSS & ROSS

BOOK
BINDERS

Account Books

Loose Leaf
Binders

Loose Leaf
Sheets

860 Third St.

Phone, Main
3306



Main 2997

BROWN OPTICAL CO.

205-6-7 John D. Spreckels Bldg.
625 BROADWAY

Eyes Examined by Appointment



Prescriptions Filled

New York
Chicago
Los Angeles

BLYTH, WITTER & CO.

GOVERNMENT, MUNICIPAL AND CORPORATION BONDS

John D. Spreckels Building

San Francisco
Seattle
Portland
Telephone, Main 3138

SAN DIEGO CITY DIRECTORY (1927)

349

Flaherty Jno C r 614 5th
" Robt L (Frances) saw filler C R McCormick
Lmbr Co h 3039 Palm
" T J slsmn J H Smalles Co
" Wm L h 4852 W Pt Loma blvd
FLAKER'S BAKERY (Henry J Kirkwood),
Wholesale Bakery and Pastry 1021 25th,
Phone Main 8935
Flamank Phil G (Marjorie) plstr h 345 Pennsylv-
ania av
Flammini Jos (Camilla) fishermn h 2115 Kett-
ner blvd
Flanagan Augustus J (Mazie) real est h 2328
Brant
" Charlotte (wid L J) h 1030 Madison av
" Danl S (Grace C) elev opr h 2093 Jefferson
" Eliza h 3777 Van Dyke av
" Ethel M sten r 1030 Madison av
" Francis J (Eliz C) USN h 3339 Boundary
" Jos J (Evelyn) U S N h2306 Moore
" Jos M carp h 3915 Alabama
" Nannie C (wid E G) h 3779 Van Dyke av
" Ray W driver Healy Co r National City
" Roydon S with Marston Co r 3779 Van Dyke
Flanders Eliz Mrs r 433 Juniper
" Laura B Mrs r 3990 Dove
Flanigan A D slsmn H L Benbough r 3648
Arnold
" Annie (wid J B) h 3501 Park blvd
" Pearl K Mrs h 1544 9th
Flannery Ruth nurse Co Hosp
" Vincent h 4773 33d
Flannigan Arth (May J) h 3642 Highland av
" Colla L sec Bledsoe Co r 3245 Bancroft
" Fred G (Colla) slsmn Jno Chanter Furn Co
h 3245 Bancroft
" Genevieve r 2830 Dwight
" Thos E jr clk S D & A Ry Co r 2830 Dwight
Flat Iron Apartments (Mrs R M Strong) 940 S
26th
Flath Wm A L (Augusta) meats 4220 Univ av
r 3749 Menlo
Flather Paul W (Nellie) shtmtlwr h 3742 39th
" Wm T r 2742 39th
Flathers Edw (Almeda) carp h 3636 47th
Flatland Martin (Globe Electric Wks)
FLATLITE REFLECTORS, Bruce Young Ex-
clusive Distributor, 1130 Front, Phone
Franklin 4104
Flaugh Rudy (Malinda) lab h 4110 Texas
Fleckler Max (Patten Advertising Service) r
131 W 1st
Fleener Alice (wid J H) h 3066 Myrtle av
" Clyde C slsmn W D Ballinger r 3068 Myrtle
" Frank M chauff Yellow Cab Co, r 3066 Myrtle
Fleener Edgar L lab City Operating Dept r 3125
Ivy
" Leona cashr Lenox Cafeteria r 1122 11th
" Ruth Mrs r 3204 E
FLEET ERNEST C (Eliz C), Real Estate and
Insurance, 707 E; Phone Main 1078; Branch
4951 University av, h 3402 Albatross
" Gertrude L r 3402 Albatross
Fleetwood Geo Jan FIRST NATIONAL BANK
r 906 11th
" Jas (Emma) h 126 S 28th
" Louis C (Claire) instr M B Bath House h 716
Jamaica ct
" Raymond (Vida) guard M B Bath House r
2804 Wegster av
" Thos E (Lola) U S N h 3854 Chamoune av
Flegal Cloud C (Helen) mach Benson Lmbr Co
h 2170 Irving av

FRANK E. ATWOOD

REAL ESTATE

HEADQUARTERS
FOR TRADES
PHONE
MAIN 5467

SEE PAGE 126

846
SEVENTH ST.
SAN DIEGO

SPECIAL RATES!!

ON
HOUSEHOLD
GOODS
BETWEEN
LOS ANGELES
AND
SAN DIEGO

COAST TRUCK LINE

6th and K Sts.

Main { 4135
4136

A. B. BOWMAN ATTORNEY AT LAW

—OFFICES—

SAN DIEGO, CAL., 518 Union Bldg. Phone, Main 7205
LOS ANGELES, CAL., 1015 Spring Arcade Bldg. Phone, Faber 1694

PATENTS

TRADE-MARKS -- COPYRIGHTS

THE BACH COMPANY -- INSURANCE

REAL ESTATE • BONDS • LOANS
PHONE, Main 2165 614 ELECTRIC BLDG., 861 SIXTH ST.

ACME
CLEANING
PRESSING
DYEING
470-474 19th
Cor. Island
PHONES
F. 5591
AND
LA JOLLA 8-J

F R Y E
&
S M I T H
PRINTING
SERVICE
OF TASTE
850
Third Street
MAIN
8175

SAN DIEGO CITY DIRECTORY (1927)

FLETCHER—Cont
" Ed (Mary; Ed Fletcher Co) h 335 Walnut av
" Ed jr slsmn Ed Fletcher Co r Grossmont
FLETCHER ED CO (Ed Fletcher) Real Estate and Insurance, 920 8th, Phone Main 5443
" Elma M (wid J A) r 3928 Monroe av
" Etta F Mrs r 3024 Date
" Geo r 4441 Cherokee av
" Geo (Gertrude) gdnr Mission Cliff Gardens h 3643 45th
" H Emmanuel (Jennie B) bldg contr 4468 Marlborough av
" Henry lab C R McCormick Lmbr Co r 4443 36th
" Jas A h 2241 4th
" Laura N Mrs h 2804 Webster av
" Lawrence S r 335 Walnut av
" Marie sten Turrentine & Wright r 320 Fir
" Mary E office sec Ed Fletcher Co r 1453 8th
" Nettie Mrs h 4277 Wilson av
" Oliver C (Dora) mach C S Hardy h 4436 Highland av
" Oliver P (Belle J) h 3745 3d
" Olivia H Mrs br librarian S D Pub Library r 729 12th
" Ophelia clk Lounsbury's Pharmacy r National City
" Robt (Olivia) auto repr 4468 Marlborough av
" Velma clk Whitney & Co r 3155 Hawthorn
" Wm H r 901 7th
Flick Ira E (Verna) longshoremn h 2848 L
" Jno A acct Haskins & Sells h 315 Laurel
" Verna Mrs mgr Simmons Apts h 2848 L
Flickinger Dorothy R r 4129 Front
" Geo S (Marian K) gro 3823 5th h 4129 Front
Flinn Edwin C (Bertha) bottler S D Soda Wks h 515 Dewey
" Eliz H Mrs r 4063 4th
" Esther r 1768 W Montecito av
" Geo W (Martha) mach h 605 62d
" Harry W steel wkr r 515 Dewey
" Julia tchr Jefferson Sch h 4021 45th
" Martha hairdrsr Dorothy Hays Co r Encanto
" Walter E clk S O Co r 515 Dewey
Flint Betty Mrs r 3328 Ibis
" Geo N (Emille I) clk h 328 Sampson
" Grant H r 109 17th
" Herbt D (Phoebe) clk Pantages Theatre h 109 17th
" Lucy Mrs h 3651 Columbia
" Mary Mrs h 664 12th
" Mary K (wid J N) r 109 17th
" Myron C (Jessie K) agt International Sales Co h 117 W Walnut av
" Phillip S (Margt) U S N h 3411 5th
" Wm welder r 3328 Ibis
Flinton Wm J (Alice C) h 4331 Hortensia
Fisher Bessie L bkpr Huneck's r National City
" Byron hosemn City Fire Dept h 2567 B
" Carl barber Jno Miller r National City
Flisrand Arth tilestr J Q Wickham r 3107 Mountain View dr
" Ida L sten r 3107 Mountain View dr
" Ole N (Martha) h 3107 Mountain View dr
Floating Society of Christian Endeavor C H
Burton mgr 572 Atlantic
Flock Walter waiter Saddlerock Grill
Flood Allah O clk City Purch Dept r 3843 36th
" Chas E (Kath) pres Flood Motors Co r 2866 Date
" Edmund L (Josephine) v-pres-mgr Flood Motors Co h 2935 30th
" Eolah M mlnr r 3843 36th
" Jas (Mary) h 3933 8th
" Jas R chainmn City Operating Dept r 2046 30th
" Kenneth (Moselle) adv dept Union-Tribune h 3910 Orange av
" Motors Co C E Flood pres, E L Flood v-pres 1508 E
" Ormond K (Ruth) slsmn Auto Club of So Cal h 1249 Myrtle av
" Thos J pipeftr USN Air Sta
" Viroque (wid J L) h 3843 36th
Floore Geo A (Florence) h 1368 Columbia
" Howard clk r 1368 Columbia
Flor Alf C clk P O r La Mesa Hts
Flora Fred A Rev (Maude) pastor Church of the Brethren h 4166 35th
FLORAL PARK NURSERY (George F Otto & Son) B cor 7th, Phone Main 0137 and 3572 Logan av, Phone Main 2872 (See left bottom lines and page 73)
Florea Dolores N Mrs sten Royal Finance Corp r 3665 1st
" Hiram H USMC Base r 3665 1st
Florence Anna M Mrs h 4727 Felton
" Court (F J Sale) 3325 30th
" J Clinton (Esther) with Marston Co h 4017 Wilson av
" Luther blksmith r 536 F
" Myrtle L sec to exec mgr S D Chamber of Commerce r 4727 Felton
" Pearl L r 4727 Felton
" School 120 W Univ
Florentin Louis A (Jennie) mgr New Method Wet Wash Laundry h 2807 28th
Florenza Isabel clk Hamilton's r National City
Flores Antonio (Rosa) lab h 1036 Beardsley
" B lab C S Hardy
" Benj lab h 1853 Logan av
" Bernabe (Amada H) slsmn h 364 24th
" Carlos T (Flora; Los Tres Mosqueteros) h 1451 F
" Catrina (wid Cresencio) r 3034 Woolman av
" Dave waiter r 535 E
" E N lab C S Hardy
" Encarnacion (Luce) lab h 4327 Gaines
" Esmundo lab h 4050 8th
" Felizardo trackmn Public Works Dept USN r 2269 National av
" Filevarto (Ramana) lab h 2958 Clay av
" Francisco (Aurora) lab h 3033 Market
" Geo lab r 1931 Market
" J L lab S D Cons Gas & Elec Co r 173 15th
" Jesus M (Maria) lab C S Hardy h 4831 Moreno blvd
" Luis firemn S D & A Ry r 430 16th
" Manuel (Ottilla) blksmith S D Elec Ry h 360 15th
" Marie Mrs h 1108 Beardsley
" Porfirio (Alcibia) slsmn h 3034 Woolman av
" Ramona Mrs h 1154 12th
" Saml musician r 1154 12th
" Trinidad Mrs r 1709 1/2 National av
" Ysabel Mrs h 4959 Euclid av
" Zeferino (Eustacia) lab S D Elec Ry Co r 3034 Woolman av
Florette Apartments (M C Pell) 134 W Hawthorn
Floria Howard (Dolores) USMC h 3665 1st
Flores Andw (Isabel) lab h 173 15th
Florrick H jan Co Hosp
Flower Chas F (Margt) USN Hosp h 4202 Kansas
" Geo jr r 722 Crosby

BAY VIEW AUTO CAMP

SAN DIEGO'S FINEST JUST LIKE HOME
Phone, Hillcrest 6843 3873 California Ave., corner La Jolla Blvd.

SAN DIEGO CITY DIRECTORY (1927)

FLOWER—Cont
" Geo C (Solidad) cement fnshr h 722 Crosby
" Laura E (wid Elliot) h 744 Robinson av
Flowerfree Fanny C (wid D A G) h 3659 Bancroft
Flowers Albt E (Lyda) publ'r San Diego Tourist h 4095 1st
" Jno M mgr Felt & Tarrant Mfg Co r Los Angeles
" Nettie E Mrs mgr Willida Apts h 1964 5th
Floyd Fannie (wid Alex) h 3034 Greeley av
" Fred prsmn Watson-Jones r 846 11th
" Hattie C sten Liggett & Liggett r 2121 1st
" Jas r 3363 Monroe av
" Jno G slsmn Edwards Sales Co r 2114 Ft Stockton dr
" Margt Mrs maid r 846 11th
" Richd A (Olive) eng Sutherland Co h 4531 Maryland
" Robt W (Lillie M) gro 1506 1st
Fluckiger Ella Mrs h 3840 38th
Fluke Geo W h 2150 1st
Flury Lucille solr S D Sun r 2329 32d
Fly Nellie r 4227 Arguello
" Robt J jr r 4227 Arguello
FLY ROBERT J, MD, Physician and Surgeon 324-330 Granger Block, 964 5th, Office Hours 10 to 12 a m 2 to 4 p m Except Sundays, Phone Franklin 1729, h 4227 Arguello, Phone Hillcrest 3478
Flynn Agnes M (wid W J) h 2541 Bway
" Chas D inspr County Horticultural Comm r National City
" Edw M cigars 747 3d r 343 A
" Francis O linemn r 2541 Bway
" Hanna phone opr Holzwasser Inc r 1372 7th
" Hugh (Mina) USN h 3646 Collier av
" Jas carp USA Aviation Sta
" M Sovereign r 3657 Grim av
" Michl lab r 106 West B
" Michl J (Coranna; Artcraft Renewing Shop) h 836 E Washn
" S C h 4725 Utah
" Wm (Mary T) clk h 4153 Udal
" Wm L (Louise) h 3890 Van Dyke av
" Wm T pharm J N Norris r 2541 Bway
" Winifred slsldy Holzwasser Inc r 1537 State
Flynt Wm E slsmn r 220 Elm
Foaner David H (Hattie) slsmn h 4283 41st
Foch Stuart lab mech r 3322 Polk av
" Viggo J (Nellie) plmbr h 3322 Polk av
" Viola maid r 3322 Polk av
Fochtman Wm lab h 3212 National av
Fodor Albt (Mary) lino opr S D Union h 4702 Pescadero av
" Julia r 4375 Utah
" Maurice r 4702 Pescadero av
Foelschow Frankie K Mrs sten Wright & McKee r 2870 Evergreen
" George W asst city meat and dairy inspector r 2131 Albatross
Foerster Chas J (Margt; Foerster Drug Co) h 236 W Robinson av
FOERSTER DRUG CO (C F Foerster, W C Schweitzer) 771 5th, Phone Main 0757
" Florence r 1850 Sunset blvd
" Jacob L (Hattie) h 1850 Sunset blvd
Fogarty Jas V (Barbara W) eng r 3980 Georgia
Fogel Murray (Bertha) h 3011 Granada av
Fogelstrom Ada depy County Recorder r 210 Juniper
" Augusta (wid C P) h 210 Juniper
Forety Ellen (wid Patk) h 3029 Market

351
" Fredk J (Anna) oil sta 2045 Irving av h 2055 same
Fogetti Lucian chemist h 3366 6th
Fogg Albt N (Lucille) firemn S D Cons Gas & Elec Co h 3522 Landis
" Eli r 924 8th
" Melissa A (wid C W) h 2329 Univ av
Fogle Jno R (Stella) supt S D Tile & Woodstone Co h 246 35th
" M I slsmn Bent Concrete Pipe Co r La Mesa
Fogt Amelia C Mrs h 2320 Brant
Fohay Frank M (Louise) eng h 850 14th
Folcke Helene (wid W M) h 4019 Florida
FOLCKE WALTER A (Mary) V-Pres CAMP-BELL CHEVROLET COMPANY h 1746 29th
" Wm R (Laura) pipeftr S D Cons Gas & Elec Co h 2231 Adams av
Fold Mabel O Mrs clk F W Woolworth Co r 2621 Univ av
Folda Arline E mlnr Jedlick-Heim Co r 2919 Thorn
" Lorence R teller Security Coml & Sav Bank of S D r 2919 Thorn
" Mary (wid Rainold) h 2919 Thorn
Folen Algernia Mrs h 3427 National av
Foley Benj T carp h 1424 Essex
" Frank F jwlr Baranov's r 134 F
" Frank H clk P D Sutphen r 1041 6th
" Harry clk h 4887 Kansas
" Jno longshoremn r 423 West F
" Lawrence L (Francis) h 3693 5th
" Lorimer J r 3762 Vermont
" Patk L reporter S D Independent r 1572 6th
" Sophie Mrs r 1445 4th
Folger Margt waiter Bway Cafe r 263 1st
Folk Oscar E (Joan) h 3612 Louisiana
Folke Kardell mech r 740 27th
Follansbee Gladys K Mrs clk h 2940 Univ av
" Hattie (wid L M) h 4114 36th
Follansbee Chas H (Jennie) h 3743 1st
Follansbee Phyllis M Mrs (Triangle Transfer & Storage Co) r 2561 B
Follesoe Conrad cabtmkr r 1969 4th
Follett Frank F delicatessen 705 12th r 1230 14th
Follette Delte K (wid H W) mgr Rigdon Apts h 1609 W Lewis
" Elwin r 1756 Cable
" Lisle C (Freda) clk Ocean Beach Hdw Co h 4861 Coronado
" Marvin J ad comp S D Union h 1756 Cable
Folliard Edna M Mrs h 3015 1/2 30th
Folly Lawrence L (Frances) mgr El Ocho Apts h 3695 5th
FOLSOM BROS (M W and W A Folsom) "Headquarters Pacific Beach Real Estate," 1011 Garnet av, Phone Pacific Beach 451
" Crawford T (Lucille) USN h 4064 35th
" Eilan (wid Geo) r 334 18th
" Ellen M Mrs r 4092 Iowa
" Harry M (Kath) mgr Brunswig Drug Co h 1965 Sunset blvd
" Martha E Mrs r 4064 35th
" Murtie W (Mabel R; Folsom Bros) h 1923 Alameda ter
" Murtie W jr r 1923 Alameda ter
" Theo R r 1923 Alameda ter
" Wilbur A (Marlan; Folsom Bros) h 4036 Richmond
Folstad Anton h 4539 37th
Folstead Mildred M choc dipper Showley Bros r 735 12th
Fong Geo mgr China Toggery r 2045 K

EADS INVESTMENT COMPANY
—
REALTORS
—
**INSURANCE
LOANS
LEASES
RENTALS
BUILDING
PROPERTY
MANAGEMENT**
—
SPECIALIZING
In Property from
Balboa Park to
the Bay and
Business Property
—
WE KNOW VALUES!
—
2501 FIFTH STREET
COR. 5TH AND LAUREL
TELEPHONE, MAIN 5383

DANGER
INSURE YOUR
AUTO
WITH
Individual
Underwriting
Corp.
PHONE MAIN 1350
431
Commonwealth Bldg.

H. J. EDWARDS, Inc.

1166 Second Street
Phone, Franklin 1304

BRANCHES
(1125 First Street
4128 University Ave.
4th at Nat'l Ave., Nat'l City



W. W. GIBSON, Manager

CAPITOL ELECTRIC COMPANY
ELECTRICAL CONTRACTORS San Diego, California
3833 Fifth Street

PHONE, Hillcrest 5028

UNIVERSITY and MARLBOROUGH

CAMPBELL CHEVROLET COMPANY

16th and BROADWAY

PHONE, Franklin 1234

STATE and B

THIRD and NAT'L AV., NATIONAL CITY



HUNTER & CO.

STOCKS AND BONDS

WE BUY, SELL AND QUOTE ALL LISTED AND UNLISTED STOCKS AND BONDS

F. W. HUNTER
F. J. KORABEK

800-801-802

John D. Spreckels Bldg.

MAIN 8643

GRAIN BROS.

Auto Sheet
Metal Works

Auto Bodies

Fenders
Radiators

BAKED
ENAMELING

PHONE

Franklin 2871

CORNER INDIA
AND A STS.

BIRD ROCK BY-THE-SEA

FOR SALE BY

THE M. HALL CO. REALTORS

ESTABLISHED 1886

PHONE. FRANKLIN 4794

DESERT EXPRESS, Inc.

Operating daily between SAN DIEGO,
CALIF., and PHOENIX, ARIZONA,
via EL CENTRO and YUMA

312 Eleventh St.

PHONE, Franklin 2452

San Diego, Calif.

SAN DIEGO CITY DIRECTORY (1927)

FORD—Cont
 " Robt E clk Armour & Co h 4319 40th
 " Robt M (Nannie B) h 4169 Van Dyke av
 " Saml G (Minnie) mech h 2009 G
FORD SUPPLY AND WRECKING CO (C Jones & Son) Cash for Cars Wrecked, New Parts and Accessories For All Cars, 1332 Bway, Phone Main 3323
 " Thos C (Elcena) real est 964 5th R 524 h 1134 11th
 " Thos C jr slsmn r 1134 11th
 " Vacera V butler 3265 Front
 " W J hosemn City Fire Dept h 840 B
 " W J Jan City Pub Schs r 737 17th
 " Walter W (Almira) h 4644 Marlborough dr
 " Wm E h 737 17th
Fordney Max (Maude) carp h 3116 A
Fordyce Jno R (Fannie) carp h 3802 T
Foreign Village Court (F L Fields) 3375 30th
Foreman & Clark Phil Harris mgr clo 515 Bway
Forest Peter (Olive) waiter h 1224 W Olive
Forester Minnie Mrs r 1621 G
Forest Albt H (Peggie) slsmn Edwards Sales Co h 2455 San Marcos av
 " Camille lab Public Works Dept USN r Coronado
Forgy Ralph J (Julia A) h 3931 Illinois
Forkey Max L printer Tribune r San Diego Hotel
Forman Fred waiter Co Hosp
Formans Jos L (Gertrude) USN h 3565 Arizona
Formento Paul mech R D Maxwell Co r 1030 Colton
Fornaca Mario (Mary) baker 2828 Natl av h 2821 Logan av
Forney Hazel tchr h 4217 Park blvd
 " Lester r 639 E
Fornia Jos A (Kate F) h 3811 37th
Forniss Julian musician r 652 18th
Forrest Ann Mrs h 2515 K
FORREST CHARLES W (E Gertrude) Paints, Varnishes, Wall Paper, Painting and Decorating, Contractor, 3900 4th, Phone Hillcrest 1454, h 1854 Front (See right side lines and page 117)
 " Frank F (Thelma) pntr C W Forrest h 4077 30th
 " Frank Z (Frieda) int decorator h 4071 30th
 " Harriet V r 320 Robinson av
 " Josephine h 3659d Univ av
 " T A electn U S Grant Hotel r 3568 Grim av
Forrester Jas (Della) gdnr h 4337 Menlo av
 " Lillian M clk Holzwasser Inc r 4478 36th
 " Mary r 930 7th
 " Patk (Lillian) h 4478 36th
 " Ulric H slsmn Palge Co r 4478 36th
 " Walter G (Gladys) tchr County Pub Schs h 3862 37th
Forsberg Chas h 4061 Mississippi
 " Jennie sten W Lindsay r 4061 Mississippi
Forsburg Edw R (Goldie) eng City Fire Dept h 4150 Texas
Forsey R cabtmkr Schiefer & Sons
Forshaw Wm Rev (Doris) pastor Plymouth Congregational Church h 3408 Bancroft
Forshey Anna r 3813 Highland av
 " Chlda C r 3813 Highland av
 " Madison T plmbr h 3813 Highland av
 " Malinda M with Marston Co r 2804 Lincoln
 " Ray slsmn Hamilton's r 914 7th
 " Thos H (Laura) lather h 4320 43d
Forsland Jno lab City Operating Dept r 761 5th
Forstad Jas (Laura) h 3645 Alexia pl

353

Forster Clinton H wtchmkr Leo M Schieler r
 Spruce and Kettner
 " Harry H (Genevieve) clk Bishop & Co h 3061 Redwood
 " Laura Mrs smstrs Mission Uphol Mfg Co r 1021 Hendricks av
Forsting F W h 2611 Logan av
Forsyth Chas E USN Air Sta
 " Mary E Mrs h 2551 L
 " Nan (The Oakley) h 711 8th
 " R E USMC r A & N YMCA
Fort Fannie L (wid M P) r 847 21st
 " Frances (Fort & Foster) r 4424 Altadena
 " Geo r 1135 3d
 " Jas Mrs h 1844 4th
 " Jessie Mrs clk Wechter's r 2581½ Univ av
 " Rosecrans Major W E Duvall commanding officer Pt Loma
 " & Foster (Frances Fort C D Foster) cigars ft of 5th
Fortenberry Jas E (Nellie) trainmn S D Elec Ry Co h 1731 Island av
Fortescue-Cole Laura (wid J H W) r 4403 Central av
Forth Carl H h 906 21st
Forthun Mary Mrs h 4136 35th
Fortier Louis P (Esther) jan Don Lee h 3188 Franklin av
Fortner Dorothy r 534 11th
 " Emma (wid C F) h 534 11th
Fortunato Jos (Grace) chauff h 1986 Harrison av
Fortune J M printer r 716 F
 " Walter H (Mary L) h 542 22d
Forward Chas H (Zella; Sweet, Stearns & Forward) v-pres Union Trust Co h 3353 Goldsmith
 " Edna J (wid H J) h 4445 North av
 " Ellz F copyist Union Title Ins Co r 4164 Ohio
 " Ella F (wid J F) h 108 Ivy
 " Fletcher C dftsmn Union Title Ins Co r 4164 Ohio
 " Frank G (Hazel) v-pres Union Title Ins Co h 4236 St James pl
FORWARD JAMES D (Lenora), Sec-Treas Union Title Insurance Co and Union Trust Co of San Diego, h 1208 24th
FORWARD JOHN F JR (Martha), Pres Union Title Insurance Co and Union Trust Co, h 4144 Lark
 " Jos C checker Union Title Ins Co r 108 Ivy
 " Walter (Jessica) wtchmn Park Dept h 4164 Ohio
Fosback Ingebrit (Marie) r 629 26th
Fosbender Fred servicemn F S Hage r 3202 3d
Fosburg Jno M (Jennie) eng S D Cons Gas & Elec Co h 3428 Highland av
Fosdick Erastus H (Carrie S; Plumosa Apts) h 3695 1st
Fosdike Anna (wid H E) h 3819 Teak
 " Edmund C clk P W Gavin & Co Inc r 3819 Teak
Fosgate Albt h 4468 49th
Fohey Frank lab Fenton-Parker Material r 850 14th
Fosnaugh Casius plstr r 4443 30th
 " Jos plstr h 4443 30th
Fosnes Edith G (wid M C) r 1629 Polk av
Foss Albt (Clara E) eng h 4530 Saratoga av
 " Carl J (Foss & Swanson) r 1827 Moore
 " Minnie (wid Louis) h 802 Sutter
 " & Swanson (C J Foss Eric Swanson) gas sta 1820 Moore
Fossette Emil chauff r 744 11th
Fossler Lynn S (Saidee E) clo clnr 1140 25th

BARNEY & BARNEY

INSURANCE

(Every Form)

BONDS

(Surety)

PHONE
Main 2143

Scripps Bldg.
(2nd Floor)

ROOFS

APPLIED
REPAIRED
PAINTED
BENTON
ROOF &
PAINT
CO.

2136 Kettner Blvd.
Franklin 5108

ROOFERS

PAINTS, OILS
VARNISHES
ENAMELS
BRUSHES
PAINT
MANUFACTURERS

DANIEL A. DEACON

PLUMBING AND HEATING

851 Seventh Street (Between E and F)

"THERE'S-A-REASON"—QUALITY FIRST - PRICES RIGHT

Branches: 7836 Herschel St., La Jolla, and 3328 Adams Ave., Normal Heights

PHONE
MAIN 0680

PAINTS
VARNISHES
ENAMELS

SEVENTH AND F STREETS

W. P. FULLER & CO.

MANUFACTURERS AND DEALERS

PLATE & SHEET GLASS
MIRRORS
SASH & DOORS

TELEPHONE, Main 0182

NOVELTY
SHEET METAL
WORKS, Inc.

BAKED
ENAMELING
—
AUTO BODY
FENDER
AND
RADIATOR
REPAIRING
—
AUTO TOPS
and PAINTING

Phone, Main
5193

INDIA and B

GREAT
NORTHERN
LIFE

Life
Accident
Health

E. A. MARTHENS
AND
R. G. WILLIAMS
MANAGERS

325
COMMONWEALTH
BUILDING

524 B ST.
Phone, Franklin
4097

"FROST OAK FLOORING IS BEST"
Frost Hardwood Lumber Co.
Market at State
Main, 4888

HARRY FISHER & CO.

GENERAL INSURANCE, REAL ESTATE, BONDS

205-207 SAVOY THEATRE BLDG.

ENTRANCE 226 C STREET

SAN DIEGO CITY DIRECTORY (1927)

FOUNTAIN ROLLEN D (Bessie L), Paints and Varnishes also Painting and Decorating Contractor, 3332 Adams av, Phone Hillcrest 8448-J, h 3627 32d
"Walter pntr r 4621 32d
Fountain Nina B Mrs clk North Park Variety Store r 3769 29th
"Rosa B (Norma H) slsmn Gordon & Thacher h 1803 W Montecito way
Fouquet Victor (Estella) lab City Operating Dept h 2101 Julian av
Fouquette Fredk lab h 123 W Ash
Fournier Florice C (wid M S) music tchr 2502 Lincoln av
"Florice L r 2502 Lincoln av
"Lillian F slsldy Parmelee-Dohrmann Co r 2502 Lincoln av
"Rose Mrs clk Ramona's Marriage Place h 2827 Chestnut
Fouse Josephine M Mrs h 3328 Ibis
Fousek Karl (Gertrude) tamale mfr 728 1st
Foushee Elma Mrs h 1845 1st
"Ina r 1845 1st
"Lucius B slsmn D R Coughlin r 2568 Front
"Schlessinger A clk S D Poultry Assn r 1845 1st
Fouts Raymond E ydmn Dixie Lmbr & Supp Co r 3673 31st
Fowler Adaline M Mrs h 230 Date
"Ann W sten Bank of Italy r 3147 Kalmia
"Edw A (Libby J) carp h 1731 W Washn
"Emmett W (Sara J) supt Westgate Sea Products Co h 3797 Kettner blvd
"F smtrs r 1346 C
"Fanny tchr Lincoln Sch r 230 Date
"Fred C r 930 11th
"Jas A USN Air Sta r 3147 Kalmia
"Jas F (Mary L) marblewkr h 5137 Maurays pl
"Jim carp r 1969 4th
"Jno D (Edith I) clk Sunset Super Service h 1060 Hyacinth
"Jno M jr (Louise) lab Jackson & Watson h 3722 33d
"M G USN r 1627 F
"Mae G (wid Alf) r 3224 Freeman
"Mamie E Mrs drsmkr 4851 Newport av
"Mary E (wid R) r 3405 1st
"Michl T (Kath) h 3553 Utah
FOWLER MORTON B (Antoinette) Sec-Treas San Diego Consolidated Gas & Electric Co, r Park Manor Apts
"Nana B r 3147 Kalmia
"Nellie J (wid Wm) r 3147 Kalmia
"Ralph J (Hope K) pntr 1119 Ft Stockton dr
"Robt B (Rose) mgr J L Green h 1938 3d
"Robt P jan S D Cons Gas & Elec Co r 620 B
"Rudolph J radio tech Jack M Whitley r 3147 Kalmia
"Sadie (wid Wm) h 2326 30th
"Virgil L (Thelma) USN h 2761 Marcey av
"Vivian G Mrs r 515 W Ivy
Fowles Raymond H (Louise) slsmn Crane Co h 3419 Arthur av
Fox Alonzo W (Florence) slsmn H L Benbough h 4435 Utah
"Angle L tchr r 1572 9th
"Augustus J (Hattie) cigars 307 E h 2719 Azalea dr
"Blanche B Mrs h 4662 Maryland
"Byron C (Ruby E) USN h 3825 44th
"Chas (Martha) clk E T Hale h 4054 Illinois

RELIABLE SERVICE
AT REASONABLE PRICES

REPAIRING BY EXPERTS
LAWN SPRINKLER SYSTEMS

FRED A. HEILBRON

PLUMBING AND HEATING 1446 FIFTH STREET
Phone, Franklin 1168-1169

355

FOX CHARLES M, M D, Surgeon, 402-403 Electric Bldg, 861 6th, Phone Franklin 2904, Hours 11 to 12 and 2 to 4, h 3240 Curlew
"Dewey L (Evelyn O) clk A L Pierce h 721 10th
"Dorothea B tchr Washington Sch r 4662 Maryland
"Edw garagemn H D McGuire
"Edw G slsmn R L Cannon
"Emma Mrs labeler r 4316 Mechanic
"Ernest (Marie) clk Bledsoe Co h 3635 Granada av
"F G h 122 Pennsylvania av
"Frank S chaf Klieka Lmbr Co r 1572 9th
"Geo W (Sarah F) h 4227 Poplar
"Gilbert S r 1572 9th
"Guy (May) plmbr h 4238 Wightman
"Harmon (Phebe) h 4021 Front
"Hattie B Mrs h 1572 9th
"Heller Building 855 5th
"Herbt E millmn r 2644 Logan av
"J W bldg supt YMCA r 4037 1st
FOX JACOB, Importer and Manufacturer of Human Hair Goods, Specialist in Artistic Toupees, Wigs and Transformations, 1310 5th, r Oregon Hotel R 15
"Janet housekpr 3629 3d
"Jean r 3240 Curlew
"Jno jan S D Cons Gas & Elec Co r 3748 Van Dyke av
"Jno A r 836 1st
FOX JNO L (Grace) Sec Gordon L Eby & Co, h 4338 Witherby
"Jno V (Mary) pntr h 4586 Oregon
"Jonathan r 1004 24th
"Jos S Rev (Theodora T) pastor First Friends Church h 2251 K
"Karless r 3942 Sycamore dr
"Leon H (Anna) slsmn Jack Norris h 4195 Cleveland
"Lewis W insp County Horticultural Comm r 4038 Eagle
"Lillian M h 2475 K
"Lynn E (Dora V) pntr h 3942 Sycamore dr
"M O clk r 715 10th
"Mark hlpr S D Cons Gas & Elec Co r 3727 Central av
"Maurice plmbr r 4238 Wightman
"Maxine drsmkr h 614 Olympic av
"O M clk Liberty Food Co r 738 F
"Olive B r 4662 Maryland
"Robt A bkpr Bank of Italy r Lemon Grove
"Robt L (Millie) hand laundry 3314 5th
"Rose E (wid J P) h 2911 Works av
"Roy shtmtlwrk S D Elec Sign Co r 2644 Logan av
FOX SAML I (Pauline), Pres Lion Clothing Co and V-Pres San Diego Bldg & Loan Assn, h 1004 24th
"Saml L (Reta) slsmn h 3039 30th
"Tony mech H J Edwards r National City
"W R lab Benson Lmbr Co r 1011 Sclard
"Walter (Anna) carp r 3284 Bramson pl
"Weber J (Sydney) eng h 4037 1st
"Wm r 423 West F
"Wm C (Louisa M) mach S D Cons Gas & Elec Co h 1925 Harrison av
Foxluger Albt (Leah M) USN h 2242 30th
Foy Chas W (Pearle) mech USA Aviation Sta h 3048 Ivy
"Jno J (Mary) slsmn N O Nelson Mfg Co h 4123 37th
Foye Edith P (wid F A) h 1531 Madison av

SIMPLEX
PISTON
RING
CO.

OF SAN DIEGO

INDIA AND B
STREETS

Phone, Main
9933

E. N.
JONES

3420
University
Avenue

Phone, Hillcrest
3816

NOTARY
INSUROR



Is Your Broker
a Realtor?

THE ELLIOTT-HORNE CO. PHONE

Street Improvement Bonds - 525 Union Building

A. R. ROBBINS
MARINE ENGINE WORKS
 DIESEL AND GAS ENGINES
 BOAT BUILDERS MARINE WAYS
 REPAIR WORK OF EVERY DESCRIPTION
 1735-1747 ATLANTIC STREET
 PHONE, MAIN 2439

SAN DIEGO CITY DIRECTORY (1927)

356
 Foyle H Perry (Edith) pharm Owl Drug Co h 3935 Kansas
 Fozzard Chas (Anna L) h 2265 Pine
 Fraas Jos C (Anna) h 4077 30th
 Fracker F Luella music tchr 2463 Imperial av
 " Howard R clk PO r 2463 Imperial av
 " Howard R ins 730 E r 2463 Imperial av
 " Virginia A sten V Wankowski & Co r 320 Brookes av
 Frailey Julia E r 3950 1st
 FRAILEY WM H (Bertha M), Central Clerk Justice Courts, h 3950 1st
 Fraine Alf (Isabella) electn h 4527 38th
 Fralzer Josephine I Mrs r 3275 Island av
 " Wm E (Mary A) clk h 3303 Market
 Fraker Byron J (Julia) clk h 1127 E
 " Mary E (wid J A) h 3844 Front
 Frakes Edgar B carp r 3844 44th
 " Milford J (Mildred) electn h 3844 44th
 Fraleigh Frank B (Juanita; Ford Hotel) h 1135 3d
 Fraley C W chauff r 336 1st
 " Edw W servicemn Terminal Garage
 Frame Harry W civ eng r 2535 Brant
 " Jas A h 1808 3d
 " Jas A (Sarah; Curtiss Apts) pres Coast Motor Parts Co h 2535 Brant
 Fran Fred shoe shiner 412 E
 Franavich Steve lab r 1349 4th
 France Jas G (Frances) County Farm Advisor h 1336 Bush
 " Jane N r 3315 4th
 " Wm B (Alice) reporter S D Sun h 3315 4th
 Frances Apartments O C Noble mgr 935 Bway
 Francesovich Marks cook Burnap Grill
 Francher Frank chauff Sutherlands Stage r 4436 Hamilton
 Francis A tkt clk Santa Fe r La Mesa Hts
 " Arth (Sophia) jan h 1639 Monroe av
 " Carle M r 5015 Cape May av
 " Chas N (Jennie) hlpr Standard Mattress & Furn Inc h 1847 Union
 " Eleanor nurse Co Hosp
 " Frank G (Kath) clk Sixth St Fish & Poultry Mkt h 3138 40th
 " Fredk T (Della) brklyr h 4420 35th
 " Jno jr (Claude) lab City Operating Dept h 3094 Webster
 " Jos H (Elliz) h 220 W Beech
 " Jules (Mary) lab City Operating Dept h 4251 Altagena
 " Murray F mgr J H Wallace r 821 Univ av
 " Parker School 4201 Randolph
 " Phoebe (wid Thos) r 3668 28th
 " Tilford M USN Air Sta
 " Will L (Kath; Sunset Press) h 4341 10th
 " Wirt (Rhoda) lawyer 121 Bway R 614 h 221 Kalmia
 Francisco Frank R inshr Schiefer Furn Mfg Co r 1718 Bway
 " Jno H r 814 S Evans
 " Jovita Mrs h 1539 F
 FRANCISCO LOUIS H (Nettie), Real Estate, 945 7th, Phone Main 3712, h 2652 Newton
 " Mary E (wid C F) h 814 S Evans
 " Robt D chrc dept Naval Pub Co
 " San (Enid) h 2441 E
 " Vinard clk r 2441 E
 Frankk Eliz (wid Fredk) h 3425 Albatross
 " Emily r 1614 Meade av
 " Geo T (Delilah) sec-treas Citrus Soap Co h 3436 Park blvd
 " Hal H (Mary) chauff F C Silverthorn & Sons h rear 4233 Winona av
 " Janus (Louise) h 1614 Meade av
 " Mildred (wid Robt) h 2161 Pine
 " Richd H v-pres Citrus Soap Co r 3425 Albatross
 " Robt P pres Citrus Soap Co r University Club
 Franco Braillo lab h 35 19th
 " Bruno ydmn Western Lmbr Co
 " Carmen r 1340 W Palm
 " Enrique r 1340 W Palm
 " Francisco (Carmen) lab r 1340 W Palm
 " Frank (Magdalena) lab h 1216 Calif
 " J R lab S D Elec Ry Co
 " Jose (Julia) lab h 1508 W Redwood
 " Jose lab C R McCormick Lmbr Co r 1511 F
 " Jos (Teresa) lab h 3030 Whitman
 " Jos W rollermn Bishop & Co h 152 18th
 " Manuel (Marie) jan Bancroft Bldg h 3370 Lemon Grove blvd
 " Marcelina Mrs r 152 18th
 " Senobio tailor Lion Clothng Co r 1707 Indiana
 Francy Jno (Birdie) h 3687 Menlo av
 Frandsen Carl W clk r 2429 J
 " Hans J (Anna) barber 824 14th h 2429 J
 Frane Mary L Mrs r 3045 Quince
 Frank Albt J (Rose) cook Lenox Cafeteria h 3943 1/2 Center
 " Alonzo (Almira) eng h 3206 Cottonwood
 FRANK ALVIN H & CO, C W Knight Mgr, Government, Municipal and Corporation Bonds, Suite 701 John D Spreckels Bldg, 625 Broadway, Phone Main 3158
 " Anna H Mrs h 1212 10th
 " Arth (Lydia) mech h 1460 1/2 Market
 " Bettie r 4360 Georgia
 " Chas yardmn Kilkka Lmbr Co r La Mesa
 " Chas H shoe repr 1450 Market
 " David A (Esther; I Frank & Son) h 639 18th
 " Edith clk Sanitary Lndy Co r 639 18th
 " Edw S (Lydia F) h 743 21st
 " Elsie M bkpr Leo Greenbaum r 465 18th
 " Fred slsmn Clevelin Realty Co h 1010 16th
 " Fred B (Lillian) h 1218 W Spruce
 " Henry h 3248 Brant
 " I & Son (Isadore and D A) 2d hd gds 423 5th
 " Irvine H (Wechter's) r 110 Laurel
 " Isaac h rear 4057 Albatross
 " Isadore (Rose; I Frank & Son)
 " Jno (Ida) chauff h 465 18th
 " Mabel r 465 18th
 " Ralph L (Alice) archt h 3443 Curtis
 " Robt cook r 2133 Columbia
 " Saul B (Rebecca; Frank's Music House) h 3311 Herman av
 " Sol (Emma) h 4360 Georgia
 " Wm H (Wilhelmina) driver Triangle Tans & S Co) h 3030 Whitman
 " & Co Chinese mdse 518 Island av
 Frank's Music Shop (S B Frank David Harowitz) 618 5th
 Franke Amanda H with Marston Co r 1908 Dale
 " Arth auto repr 1437 Market
 " C F lab S D Elec Ry Co
 Frankel Ben h 2408 2d
 " Bernard (Esther) waiter h 734 15th
 Franken Edw J (Jacoba) rancher h 4680 Hawley blvd
 " Jeanette r 4680 Hawley blvd
 " Jos r 4680 Hawley blvd

CHAS. R. McCORMICK LUMBER CO.

FRANK J. GARLAND Manager
 WHOLESALE AND RETAIL DEALERS
 Phone, Franklin 2136 -:- Office, Yards, Mills and Wharves Foot of 24th, on Bay

SAN DIEGO CITY DIRECTORY (1927)

357
 Frankenberg Hattie B bkpr Union Trust Co r 4027 Dove
 " Kate A (wid G G) h 4027 Dove
 " Mary W r 4027 Dove
 Frankenger Saml (Bess M) h 1848 Sunset blvd
 Frankhouser Antonia Mrs r 824 10th
 Franklin Apartments (J J Nelson) 757 11th
 FRANKLIN AUTOMOBILES, Franklin Motors Inc, Subsidiary of Ralph Hamlin Inc, Distributors, 1059 India cor B, Phone Franklin 1161
 " B T slsmn r 1501 5th
 " Edw R (Olivatt) porter C H Polzin h 3381 Polk
 " Electa F Mrs clk Simon Levi Co r 1651 1st
 " Evelyn Mrs h 757 11th
 " Geo A (Ethald) gro 123 West F h 2605 Monroe av
 " Jno r 210 30th
 " Jno (Maude) whol plumbing supp 1324 3d h 3444 Dale
 " Mamie Mrs r 3381 Polk av
 " Mary E (wid O E) r 1404 81st
 FRANKLIN MOTORS INC, Subsidiary of Ralph Hamlin Inc, Eugene Martin Mgr, Franklin Motor Cars, 1059 India cor B, Phone Franklin 1161
 " Myrtle cashr r 1012 C
 " Nathan (Betty) furn 1417 Univ av
 " School 825 Union
 " Wm (Maggie) dry gds 2606 Imperial av
 " Wm news dir r 1335 J
 " Wm T (Ernestine) garage 728 B h 1256 10th
 Franks A Chas lab City Operating Dept r 8983 Newport av
 " A L metermn S D Cons Gas & Elec Co r Chula Vista
 " Geo B (Sybil) formn S D Elec Ry Co h 2448 G
 " Jas E (Cladys) with Nettleship-Tye Co h 730 Santa Clara pl
 " Wm (Rose) formn S D & A Ry h 3969 Marine View av
 " Wm H clk S D & A Ry r 3969 Marine View
 Frankson Gustaf S (Emmeline) tailor h 4520 Idaho
 Franovich Marco (Dorothy) cook h 2026 E
 " Steve lab S D Cons Gas & Elec Co r R D bx 51 G
 Franquez Rosalie Mrs r 1720 India
 Franson Chris L (Sarah) millmn h 3026 National av
 Frantz Georgia E (wid Henry) h 4421 Maryland
 " Sidney D (Hortense) with Marston Co h 1629 W Montecito way
 Franz Geo chauff r 934 14th
 " Paulian acct Walter Church Super-Service r 4479 Kansas
 Franzen Wm F (Hilda) h 3065 3d
 Franzler Frank lab City Operating Dept
 Frapwell Ethel sten Boy Scouts of Am r 3854 42d
 Frary Jessie L (wid G R) gro 2096 Franklin av
 " Maud T (wid F P) h 3636 Indiana
 " Oren P (Clara) h 667 22d
 Fraser Al r 815 3d
 " Allan chauff Peerless Lndy Co r 3131 4th
 FRASER ANNIE E (Fraser Convalescent Home) h 726 Torrance
 " Augusta L dir of publicity Balboa Theatre r 1309 24th
 " Belle (wid Edw) h 4879 Lantana dr
 FRASER CONVALESCENT HOME (Annie E Fraser) 726 Torrance, Phone Hillcrest 0061 (See page 66)
 " David A (Augusta) depy Co Aud h 1309 24th
 " Ella R sten Greene & Fleming r 2136 Bway
 " Evelyn I clk City Operating Dept r 3131 4th
 " Howard R (Mary) asst Co Probation Officer h 4648 32d
 " Ines A (wid J A) tchr Montessori All Day School h 3751 Chamounne av
 " Jas (Ernestine) h 5036 Mansfield av
 " Jno (Margt) h 3131 4th
 " Lucille N Mrs clk H E Wheeler r 1432 1st
 " Mary r 4977 Santa Cruz av
 " Mary A (wid J J) h 3120 Grim av
 " Mary V Mrs prin asst Librarian S D Pub Library r 4648 32d
 " Nettie M Mrs r 339 Langley
 " Robt E (Beulah) h 3678 43d
 " S A Rev h 2214 Bway
 " W Harry (Grace) pres W H Fraser Mortgage Co h 4450 Hermosa way
 FRASER W H MORTGAGE CO, W H Fraser Pres, W W Austin V-Pres, M P Duffield Sec-Treas, 412 Watts Bldg, 520 E, Phone Franklin 3622
 " Wendel L (Genevieve) USN h 4355 Cope-land av
 Fraseur Elmer (Agnes C) gas sta 2245 30th h 3480 Juniper
 Frash Wm B (Alma) capt City Fire Dept h 3549 Arnold av
 Fraternal Brotherhood Hall Mrs E M Reed mgr 1322 5th
 Fraters Cecilia M Mrs r 3786 Curlew
 Fratis Sabino fishermn r 2911 Byron
 Frauer Edgar A phys 1017 1st R 211 r 4251 Estrella av
 Fraynd Jas C (Maude E) carp h 3773 Arizona
 Fraysse Marie (wid B T) h 2775 Market
 " Parfait r 2775 Market
 Frazee Cyril N (Wilhelmina) lab h 3784 46th
 FRAZEE-KURTZ PAINT & WALL PAPER CO, S R Frazee Pres, Wall Paper, Painters' and Decorators' Supplies, San Diego County Distributors Sherwin-Williams Co, 923 7th, Phone Main 3358 (See left side lines and page 118)
 " Lena vocal tchr 640 Bway R 21 r 2368 2d
 " Porter A (Elvira) carp h 4162 Florida
 FRAZEE SAMUEL R (Nelle Y) Pres Frazee-Kurtz Paint & Wall Paper Co, h 1634b Upas, Phone Hillcrest 6282
 " Wm H (Elliz) carp h 3916 Oregon
 Frazer Anna M (wid C F) r 2317 Univ av
 " C L lab S D Cons Gas & Elec Co r 2045 La Jolla av
 " Chas T (Mamie) decorator h 5064 Mansfield
 " Eleanor drftsmn Requa & Jackson r National City
 " Eliz H Mrs clk C S Hardy r 2850 2d
 " Everett E h 1038 F
 " Floyd (Regina) h 4875 33d
 " Frank R clk Shell Co r National City
 " Henry S (Milbrey) slsmn Jno W Snyder Co h 2721 Ocean Front walk
 " Jno E (Frances) pimbr h 3847 40th
 " Jno J (Nell H) mgr Walk-Over Boot Shop h 4193 Arden way
 " Reina S bkpr Bank of Italy r 4875 33d
 " Roy H (Etta) plstr h 4065 40th
 " Thelma with Marston Co r National City

CERTIFIED PUBLIC ACCOUNTANT
Audits Systems Tax Service
L. S. EVERTS & COMPANY
 Telephone Main 2728
 727 1st Nat'l Bank Bldg.
 1007 5th St.
 San Diego

STEWART G. KENDALL
GENERAL INSURANCE

309 First National Bank Bldg.
 Telephone, Main 3975

JONES-MOORE PAINT HOUSE
 N. W. Corner Fifth and A Main 5123
 PAINTS, OILS, VARNISHES, ENAMELS "In the Public Service Since 1912"

D. C. COLLIER REALTOR
 PHONE FRANKLIN 1265
 DRIVE IN 1050 NINTH STREET

ROBERT D. MAXWELL CO.
 UNION and BROADWAY



**MORTGAGE
LOANS**

COLEMAN MORTGAGE CO.

801-802-803-804 California Bldg. Phone
1122 4th Street Franklin 5998

**INSURANCE
REAL ESTATE**

FRAZEE-KURTZ PAINT & WALL PAPER CO.

San Diego County
Distributors
Sherwin-Williams
Paints and
Varnishes
—
923 SEVENTH
STREET
Phone, Main
3358

MOTOR VEHICLE CLEARING HOUSE

AUTOMOBILE
MAILING
LISTS
—
MULTIGRAPHING
MIMEOGRAPHING
—
203 Bancroft
Building
--PHONE--
Franklin 4311

SAN DIEGO CITY DIRECTORY (1927)

358

FRAZER—Cont

"Walter L (Maude) pres National Sign & Adv Co h 1301 C
"Wm A (Edna) clk S O Co h 2146 Julian av
"Wm B chf eng C R McCormick Lmbr Co r National City
"Wm E clk S D Cons Gas & Elec Co r 2209 30th
Frazier Apartments 125 Brookes av
"Edw C (Anna P) lather h 4141 Wabash av
"Eliza M (wid F K) h 3594 3d

FRAZIER HEATH H (Maude), Asst Cashr Sou Trust Branch Bank of Italy, h 4078 Stephens

"Herbt L (Alice) gro 119 Brookes av
"J E barber h 757 11th
"J Wm barber Z D Zaphyres h 3652 Louisiana
"Jno cook L V Lamay r 444 G
"Jno M (Anna) carp h 4327 43d
"Leona J r 3594 3d
"Mabelle Mrs maid 4040 Alameda dr
"Marion E r 3594 3d
"Mary E Mrs r 732 65th
"Ree (Birdie) jan h 818 Union
"Saml A (Eliz A) clk h 1720 Ft Stockton dr
"W Guy (Evelyn) clk h 3034 Dwight
"Wm tel opr Santa Fe h 4573 Georgia

Frear Leo J (Mabel B) cabtmkr USA Aviation Sta h 4452 39th

Freda Albt F repr P T & T Co r 1055 6th
Fredén Benj (Annie) carp h 3421 46th
"Martha r 3421 46th
Fredenburg Madison h 560 14th
"Mary J r 4054 Louisiana

Frederick Claude (Henry's Club) r 320 G "Patk clk Harry Shannon

Fredericka Home for the Aged (Chula Vista) Mrs F B Cross sec 861 6th R 528
Fredericks Herman C (Agnes) USN h 3576 45th
"Jacob B lab Citrus Soap Co r 1477 A
"Jno (Thelma) cementwkr h 1234 Front
"Patk clk r 614 Market
"Wm (Jennie) clk Bishop & Co h 2914 Madison av

Frederickson Frank W (Ellen) with Marston Co h 3938 Illinois

"Russell clk R H Fanton
Frederick Ella Mrs h 333 20th
"Hugo E (Mabel) mach h 3928 Wightman
"Jacob (Lillie) r 823 Sunset ct
"Jas h 18 17th
"Mable sten Liggett & Liggett r 3925 Wightman

"Thos B (Grace) h 823 Sunset ct Frederickson Chris (Olive) restr 104 F r 2940 Main

"Otto welder Kelly Welding Works
Fredtow Saml W h 2686 J
Free Earl E (Edna H) slsmn h 3627 Orange av
"Methodist Church Rev L M Lowell pastor 150 W Beech

FREE PUBLIC LIBRARY (See San Diego Public Library)

Freeberg Dewey C Lieut City Fire Dept r 3136 Grim av
"Olof S (Sadie C) cigars 1112 3d h 3136 Grim
"Oscar E (Louise) sergt police h 3785 Villa ter
Freeborn Chas M lab City Operating Dept r 736 Sutter
"Harry F (Kate) lab City Operating Dept h 736 Sutter
"Harry R (Nancy) gas eng City Operating Dept h 4352 Florida

"Jno F (Harriet C) h 3720 Wightman
"Mary Mrs h 1631 5th
"Wm M (Myrtle) h 3767 Front
Freed Barbara E (wid Jos) h 4422 McClintock
"Emma M sten r 4422 McClintock av
"Isabel H bkpr Capitol Electric Co r 4422 McClintock

"Mary sten Motor Vehicle Clearing House
"Morris (Rose) h 2104 Market
"Owen S (Genevieve) plstr h 3742 Clinton

Freedley Jack slsmn B M Young r La Mesa

Freedman Abr (Rebecca) 2d hd gds 101 F
"Max (Tillie) slsmn h 3779 Granada av

Freeland Eug L (Vera) clv eng Watson, Valle & Gough Inc h 3681 33d

"Harold D (Artis) hlpr H L Benbough h 246 W Beech
Freeman Beatrice maid 2174 Guy
"C Bug estimator W P Fuller & Co r 1445 Grove

"C J Mrs h 3088 Greeley av
"Chas M (Martha; Freeman & Boughman) mgr Wilson & Co h 3927 3d

FREEMAN CHARLES W (Isabel), City Food Inspector, h 3420 Texas

"Cynthia D Mrs housekeeper 4329 Avalon dr
"Danl carp r 815 16th
"Earl V (Mary) awningmkr Fred Hofmann r 2681 L

"Elijah E (Fanny) porter h 1932 Imperial av
"Ernestine r 3812 3d
"Ethel J r 3927 3d
"Floyd F barber M L Snow r 4744 Hawley blvd

"Frank E (Dolla) mach h 2887 Franklin av

"Fred lab r 147 West E
"Harmon V (Mabel) h 3625 Birch
"Herbt (Ida) lab h 2905½ Logan av
"Jas E (Annie E) h 3616 Herman av
"Jas F (Otie) lab h 3002 L

"Jerod A (Hattie) jan Ballard & Brockett Co h 2827 Imperial av

"Joella (wid Sandy) h 719 S 30th
"Jno h 4857 Kenmore ter
"Jno J (Josephine) postmaster North San Diego Post Office and gro 2501 San Diego

"Jos M auto mech A L Kregear r 4690 Redland dr
"Lea (Emnta) h 3579 Orange av
"Lester L clk Shell Co r La Mesa
"Louis G h 902 19th
"Mary maid 4474 Hortensia
"Maurice A (Bertha) h 2265 2d
"O E r 636 C

"Roy W clk Union Oil Co r 2887 Franklin av

"Saml clk r 3921 30th
"Walter F wchmn h 2975½ Upas
"Wm chauf 1148 San Geronio
"Wm lab h 3026 Webster av
"Wm E (Letha) jan Army & Navy YMCA h 333 S 30th

"& Boughman (C M Freeman R O Boughman) meats 2589 Imperial av

Freney Herbt W lab USN Air Sta
Freer L Raymond (Marjorie) gen slsmgr Sutherland Co h 4433 Hermosa way
"Virgil (Della) clnr h 2838 Woolman av

Frees Ellea R (wid B M) h 2700 2d
Freese Eliz tchr San Diego High Sch r 3561 6th
"Glen G (Helen) h 3654 35th
"Herman lawyer 121 Bway R 412 r 5045 Hawley blvd
"Miles H (Helen) h 5045 Hawley blvd

PLUMBING - HEATING - REPAIRING REED BROS. CO.

Main 9775

San Diego

SAN DIEGO CITY DIRECTORY (1927)

359

Freestead Beatrice r 3133 Mountain View dr
"Ray J (Eva) gas sta 3150 Adams av h 2746 L
Freestone Florence F with Marston Co r La Mesa

Frei Earl J opr Palace Thea h 1232 B
"Ray E (Mary) opr Palace Thea h 3359 30th
Freiberg Amelia Mrs slsldy r 912 8th
Freiden Jacob W (Mamie) mgr Neumann Furn Co h 1436 29th

Freitas A S carp Campbell Mach Co
"J P carp Campbell Mach Co r 1515 E
"Louis (Dolores) USN h 3236 Copley av
"Manuel H (Consuelo) fishermn h 2921 McCall
"Patk (Madeline) carp h 1515 E

Frelinger Andw L (Winifred) USN h 3391 Dwight
Frels Wm (Cora) gro 4021 Madison av
Fremont School 2370 Congress nw cor Ampudia

French Alf R with Marston Co r 146 25th
"Anna Mrs h 1829 31st
"Arth T (Pearl) lawyer 1017 1st R 218 h 3648 Univ av

"Chas (Hazel) USN h 3922 Hamilton
"Clyde C valuation clk S D & A Ry Co r La Mesa

"E A r 314 E
"Edw L clk S O Co r 1672 Union
"Elmer O (Jean) slsmn Brown Elec Co h 2928 Redwood

"Erastus flagman Santa Fe r 729 7th
"Ernest L lab r 615 10th
"Frances E court reporter r 1553 2d
"Fred C h 2125 5th
"Fred H Paper Co B W Perkins rep 525 C R 612

"Geo R (Alice) pntr h 4204 Swift av
"Harry clk r 830 G
"Hattie M h 1652 3d
"Helen tchr Central Sch 4057 Albatross

"Jno wchmn r 423 West F
"L Edgar lab City Operating Dept r 615 10th
"Leroy N (Florence) lawyer h 3776 Pioneer pl
"Leslie R (Ida) clk S D Cons Gas & Elec Co h 3719 Herman

"Lillian O Mrs with Marston Co h 615 62d
"Lillian R tchr r 3121 Thorn
"Marie W Mrs h 4625 Florida
"Mary E Mrs h rear 2218 Island av
"Minnie C h 1553 2d

"Nancy r 4057 Albatross
"Nettie M Mrs r 3230 Grim av
"Norman C (Helen L) h 4216 Orange av
"Ralph L (Neva D) servicemn Independent Elec Co h 1309 27th

"Robt D (Margt) h 2545 C
"Robt H (Judith) slsmn h 4057 Albatross
"Steph (M Alice) h 3121 Thorn
"Violet phone opr r 1012 C
"Wallace A (Mary) mech h 3743 Highland av
"Wm M (Eliz) carp h 3762 Cherokee av

Frenken Frank A (Myrtle) vulc 1206 Univ av h 4182 Texas
Frennett Louis N (Elliz) h 11 18th
Frenz Julian P bkpr S D Fisheries Co r 2926 S 29th

Freret Gustave J (Ann) photog h 3704 Louisiana
Frese Jno (Carrie) lab h 2315 31st
Freshour Lenard (Alma) h 4548 Iowa
Freshwater Albert H slsmn C W Forrest r 319 Plaza

Fresonke Leonard J (Bertha) U S N h 3265 Date
Freston Margt V h 1510 A
Freudenberg Irma Mrs h 3802 Georgia
Frey Antoine (Jeanne) h 323 Market

"Anthony L jr clk Reliable Junk & Wrecking Co r 323 Market
"Chas W clk Union Oil Co r 615 8th
"D J lab C S Hardy
"Edw D (May) chauf h 4535 Iowa
"Elvina B Mrs with Marsan Co r 4185 Iowa
"Eva Mrs clk Whitney & Co r 4366 Wightman
"Geo G (Nettie B) barber r 4509 Muir av
"Geo M waiter r 3052 Hawthorn
"Grace r 930 7th
"Herbt D (Elvina) asst aud S D Union Co & Tribune Co h 4185 Iowa

"Jno (Mercedine) h 4591 Brighton av
"Maureaux A (Vera; Bancroft Turkish Baths) h 1409 5th
"May F clk r 1145 10th
"Nathaniel B (Myrtle) U S N h 2408 Lincoln
"Rosalle M r 4535 Iowa
"The (Mrs Ione Blair) fur rms 325 Market

Freyberg Harry H (Anna) driver Kelley Indy Co h 4663 Terrace dr
Freyer Jane Mrs h 1052 12th
Freyler Louis E barber 2216 4th r 3801 Richmond

Freymond Alexis (Wildie) carp h 3546 Filbert
Freymoyer Clara Mrs r 3858 Cottonwood
Frezleres Nell Mrs sten Calif Club S D Chamber of Commerce r 4393 Wilson av
"Teodoro (Nell) h 4393 Wilson av

Friar Floyd M (Hilda) clv eng Watson, Valle & Gough Inc h 4365 Kansas
Frais Beltram (Rachel M) h 4217 41st
Friberg Peter H (Ollina) h 4275 35th
"Richd W carp r 4275 35th

Fricia Antonio (Jennie) fishermn h 1824 India
Frick Isaac H (Flora) barber 116 B h 4012 Ibis
"Louis E (Emma) carp h 3964 Epsilon
Fricker Ernest R pntr h 4615 Larkspur
"Jno jan r 423 West F

Friday Anna M r 1025 Robinson av
"Bernard carp r 1025 Robinson
"Marion sten Southwest Union Securities Corp h 1025 Robinson av

Fried Carrie sten r 1636 Granada av
"Henry H (Irene) mgr Weinrich Pickle Co h 3221 Juniper
"Saml clk C L Stotsky r 2520 C
"Wilma (wid Adolph) h 1636 Granada av

Friedgen Carrie Mrs drsmkr h 4061 Randolph
Friedman Alex slsmn Star Shoe Co r 1460 4th
"David (Bertha C) tailor 234 Bway h 721 Pennsylvania av
"Elwyn T clk r 3703 31st
"Fredk tailor 413 A h 1035 15th
"Louis (Lena) barber 3827 5th h 4565 Park blvd

"Saml (Rose) slsmn h 3703 31st
"Saml J cigars 431 F r 3921 30th
"Vernon S bkpr r 3703 31st
Friedrick Alphonse h 1366 9th
Friel Geo J (Margt) formn C S Hardy h 2257 Bolinas

Friels Geo W carp r 604 S 40th
"Jno C barber H W Gross r 640 S 40th
"Oreany (wid Jas) h 604 S 40th
Friend Francis h 4728 Works pl
"Gertrude clk A J Fox r 638 C
"Grace Mrs waiter Knickerbocker Coffee Shop r 636 C

"Harlan W (Anna) mech h 3402 Marlborough
"Lovisa C Mrs r 4386 Copeland av
"Margarete r 636 C
"Robt h 1977 Harrison av
"Robt (Ella W) mgr Dukist Products Corp h 4021 Mississippi

WM. DARBY CO.

Wholesale and Retail
BUILDING MATERIAL
Brick, Tile, Sewer
Pipe, Drain Tile
Bear and Riverside
Portland Cement
Ardon Red Top
Plaster
Lump and
Hydrated Lime
Pioneer Roofing
and Paper
Asphaltum
Plastic Water-Proof
CEMENT
CALIFORNIA STUCCO
Interior and Exterior
Telephone, Main 0192
204 Sixth and
536 L.

ROLANDO

"Where You will Love to Live"

BETWEEN
UNIVERSITY
AND
EL CAJON
AVENUES
EAST OF
EUCLID AVE.

OFFICE
1165 5th St.
PHONE
Franklin 1341

SHALLENBERGER & MCCAGG

INSURANCE AND SURETY BONDS

Phone, Main 8217

312 Commonwealth Bldg.

W. E. KIER CONSTRUCTION CO.

813-14 First National Bank Building
GENERAL CONTRACTORS
SAN DIEGO - CALIFORNIA
Telephone Main 2427

GREENWOOD MEMORIAL PARK

(SAN DIEGO'S PERPETUAL CARE CEMETERY) OPERATED BY GREENWOOD CEMETERY ASSOCIATION

CEMETERY - COMMUNITY MAUSOLEUM - CREMATORY - COLUMBARIUM

KLICKA LUMBER COMPANY

LUMBER AND BUILDING MATERIAL

Thirtieth and University

TELEPHONE HILLCREST 1000

A. B. C. TRUCK CO.

International Express

Everything in Line of Moving, Packing, Storing and Shipping

Local or Foreign

400 West F St. Main 7332

Customs Broker in Connection

WM. KONRAD HARDWARE CO.

BUILDERS' HARDWARE PAINTS - ROOFING

Hay and Grain, Fuel and Feed, Building Materials

4827 UNIVERSITY AVENUE, EAST SAN DIEGO

Royal Electric Cleaners and Whirlpool Washing Machines

TELEPHONE, HILLCREST-2584

SAN DIEGO CITY DIRECTORY (1927)

360

Fries Chas A (Addie D) artist h 2876 F.
 " Jno G Jan r 3321 Bancroft

Frieze Harry H (Dorothy) h 325 25th

FRIGIDAIRE CORPORATION, San Diego Office, H S Jordan Mgr, Electric Refrigeration, Household and Commercial, 1245 4th, Phone Main 5181, After 6:30 P M and Holidays Call Hillcrest 5105-W

Frings Emma E Mrs h 719 18th

Frink Caroline M h 1513 Dale
 " Lila R r 1513 Dale
 " Mary M r 1513 Dale

Frisbey Geo B (Eleanora A) wchmn Munger Lady h 2813 Webster

Frisbie Carrie R B (W J C) h 2209 E
 " Ellis R genl mgr H L Benbough h 2867 Palm
 " Harry L (Pauline) dept mgr H L Benbough h 3865 Herman av
 " Herbert B br mgr Mission Beach Co r Mission Beach
 " Jesse R (Ona) slsmn h 3817 8th
 " Lyman B h 1929 Kearney av
 " Nita B bkpr P W Gavin Co Inc h 2911 Palm
 " Ralph C (Nell) cement contr 4120 Kansas
 " Sarah H bkpr P W Gavin Co Inc r 2911 Palm
 " Wm B div pass agt Santa Fe h 2469 1st

Frisch Gottlieb (Sophia) slsmn J J Gleier

Frish Gottlieb cook r 733 14th

Frisius Agnes L h 4020 Ingalls
 " C T clk Army & Navy Y M C A r 3348 Carleton Pt Loma

" Carl A slsmn r 4020 Ingalls
 " Fannie L Mrs h 3348 Carleton

Frisk Jens S popcorn h 1754 2d

Frisk Alf A (Lucille) USN h 3607 Main
 " Robt A (Claire) mgr h 4417 Alabama

Fritag Hertha maid 1889 Sheridan av

Fritchoff Agnes Mrs h 2737 K

Fritth Thos (Grace E) USN h 2528 Landis

Fritts Jas H (Cora) lab W J Glasson Planing Mill h 2275 Irving av
 " W Harrison (Meta R) real est 644 E and clo clnr 1133 18th r Grossmont

Fritz Christian (Mary) tallymn Western Lmbr Co h 3119 Logan av
 " De Los (Florence; Welch & Fritz) De Los Manor Apts h 2116 C
 " Edw W (Bertha) h 4046 30th
 " Herman C (Florence R) clk S D & A Ry h 1743 Kearney av
 " Herman M (Minnie) slsmn A Sensenbrenner & Sons h 3511 28th
 " Louis (Isabelle C) h 1572 1st

Fritzer Roy E (Ruth) stockp S D Cons Gas & Elec Co h 4593 Arizona

" Ruth L sten W T Farley r 4593 Arizona

FRITZLEN C E Co (C E Fritzlen) Real Estate 202 Spreckels Theatre Bldg 121 Broadway Phone Main 4389

" Clifford E (Grace E; C E Fritzlen Co) h 4494 Cleveland av
 " Mary E r 4494 Cleveland av

Frizell Wm N (Pearl) carp h 2235 Monroe av

" Mabel F Mrs tohr Normal Heights Sch r 4530 Marlborough dr
 " Thos N (Mabel F) with Marston Co h 4530 Marlborough dr

Froberg Marie hairdrsr Dorothy Hays Co r 2141 Front

Froehlich Fred barber 1055 1st r 1440 6th
 " Herman (Rosalie) h 2023 Madison av
 " Froelich C Henry slsmn h 430 Dodson
 " Jno E (Anna) cement wkr h 2138 Julian av

Froemming Jno F (Hulda) lab h 4633 32d
 " Olga r 4633 32d

Frohlich Ludwig r 754 22d

Frohlstein Sigmund N hat clnr 949 7th r 930 same

Froide Jas P (Gertrude) photgr 1868 Bacon br mgr W U T Co h same

Fromme Frank (Stella) h 2142 5th

Frontiero Saml (Grace) fishermn h 1631 India

Froom-Emery Co (H A Froom J D Emery) hdw 535 F
 " Harry A (Regina; Froom-Emery Co) h 2420 Vancouver av

Froschauer Geo meat ctr C S Hardy

Frosong B h 2004 C

Frosio Anna C dist cashr S D Cons Gas & Elec Co r 1601 6th
 " Jos M USN Air Sta

Frost Abel H h 2456 Bway

FROST ALBERT A (Jessie; S D Planing Mill) Mgr Frost Hardwood Lumber Co and Mgr San Diego Lumber Co h 1895 Alta Mira Pl.

" Chas M (Eugenie M) clk h 3761 3d
 " Clarence H (Elsie; Frost & Frost) h 2418 Wightman
 " Danl A (Lois) USN h 1115 25th
 " Edw W decorator r 1309 2d
 " Eliz L (wid G W) h 1839 W Washn
 " F B (Ellen) h 1566 Cable
 " Frank J lab r 561 10th

FROST HARDWOOD LUMBER CO Albert A Frost Mgr Maple, Beech, Birch and Oak Flooring and Hardwood Finish 327 W Market at State Phone Main 4888 (See left bottom lines and page 108)

" Jack auto repr 1165 18th r La Mesa

" Jas G (Mildred; Frost & Frost) h 3740 Pershing av

" Marcia V sten Qualtee Dairy Products Co h 1726 1/2 Meade av
 " Martha M r 2456 Bway
 " Mary J Mrs h 528 31st
 " Mary S (wid C E) r 1820 Dale
 " Otis H (Fannie) barber 332 West F
 " Thos B (Jessie) h 2544 C
 " & Frost (C H and J G) cement contrs 3740 Pershing av

Frostom Edw carp r 4364 46th

Frowiss Alb K (Lottie) mech h 4756 33d

" Emma Mrs r 3846 Eagle

Fruchnicht Jno meat ctr C S Hardy r 1760 India

Fruchtruch Juan (Inez) lab h 1826 India

Frueh Henrietta h 1720 1/2 3d

Fruer Wm G (Carrie J) plmbr 4136 Park blvd

Fruitt Zillann (wid E A) r 5329 El Cajon av

Fruth Mattie Mrs h 2765 National av
 " Nellie J r 2765 National av
 " Wm F clk r 2765 National av

Fry Chas (Mary) florist h 1758 6th

" Chas W (Winifred) formn S D Elec Ry Co h 2089 Julian av
 " Eug (Margt) USN h 3865 Cherokee av
 " Eug L carp h 3747 Bancroft
 " Frank whsemn J S Schirm Coml Co r 903 J
 " Harry W asst mgr F W Woolworth Co r 1445 B

" Herman G (Ella) cpt lyr H L Benbough h 3140 Felton

" Jno M shademkr H L Benbough h 4043 Alabama

" N D pntr r 1811 Adams av
 " Percy W (Lillian G) dept mgr Wiley B Allen Co h 3778 28th

SCHUMANN-HEINK & CO. Inc.

"An Investment House of Complete Service"

FOURTH FLOOR COMMONWEALTH BLDG.

TEL., MAIN 7157

SAN DIEGO CITY DIRECTORY (1927)

361

FRY—Cont

" Sadie E (wid P M) r 4043 Alabama
 " Zora r 4229 Arden way

Fryckman Hattie L Mrs r 3849 Eagle

Frye C Leslie (Minna) slsmn H J Edwards Inc h 4383 Louisiana
 " Calvin B r 2927 Kalmia
 " Calvin L (Helen) joiner USN Air Sta h 2927 Kalmia
 " D G ydmn S D & A Ry r 4366 Wightman
 " Eva Mrs clk Whitney & Co r 4366 Wightman

FRYE FRANK A (Ida B; Frye & Smith) h 104 Quince

" Glen clk Heller's
 " Glen D (Eva) brkman h 4366 Wightman
 " Jas L (Minnie B) mlner r 3340 Bancroft
 " Jessie R (wid F E) h 2138 Everett
 " Kenneth clk Heller's
 " Margt A sten Baranov & Bennett r 3865 Cherokee av
 " Marlon (Edna) USN h 2247 Logan av
 " Minna D Mrs cashr Wm Kettner Co r 4383 Louisiana
 " Muriel M clk S H Kress & Co r 3340 Bancroft
 " P L slsmn Sewing Mach Exch r 4304 Marlborough

FRYE & SMITH (F A Frye, C A Smith) Commercial Printers, Printers of the Official City and County Directory 850 3d, Phone Main 8175 (See left side lines and page 124)

Frye & Smith Building 860 3d

Fryer Edwin T (Helen) tmpr h 3807 4th
 " Mary Mrs h 1605 E
 " Mildred tchr Logan Sch r 1605 E

Fryllo Jesus lab h 356 12th

Fudge Otis slsmn h 2619 B

Fueher Saml r 1304 2d

Fuentes Edw J pntr Fred Fuentes r 2874 K
 " Fred r 2874 K
 " Fred C (Esther) auto pntr 304 18th h 2874 K

" Gabriella r 246 19th
 " Santiago h 1020 W Ivy

Fuerth David (Viola L) h 1133 27th

" Viola L copyist County Recorder r 1133 27th

Fuess Ella E (wid G W) h 1543 Front

Fugard Eliz (wid Geo) h 1822 32d

" Joujou H with Marston Co r 1822 32d

Fugima Peter tailor 704 B

Fuhrer Karloz C (Idalla) carp h 4020 Haines

Fuhr Frank B (Thelma G) slsmn h 419 W Washn

" Melville J K Rev (Marie) pastor Our Savior's Lutheran Church h 2012 F

Fuhrren Carl G dep Co Tax Coll r 416 W Univ av

Fuhrkin Winifred M nurse A W Yale r 2170 4th

Fuhrman Augusta Mrs h 2827 C
 " Fredk (Elsie) clk h 1119 28th
 " May D (wid G P) nurse r 2435 C

Fuiks Leon (Ada J) h 1605 Fern

Fuji H Yutaka (Hamako) mgr S D H Co h 2279 Julian av

Fujimoto I photog 538 5th
 " Geo clnr Peoples Fish Co r 519 10th

Fujioka K chiro 506 5th

Fukunaga T (Mikado Hotel) h 554 5th

Fukuno H dept mgr Ocean Industries Co h 754 14th

Fulbright Alb r 2828 Franklin av

Fulk Earl V (Edna) gro 4225 Univ av h 4050 Marlborough av

Fulkerson Alden J (Fay) clk Simon Levi Co h 2609 Dwight

" Edw L asst treas Savoy Theatre r 1528 3d

" Ezra W formn S D Cons Gas & Elec So h 1728 Granada av

" Fred L (Beulah; Superior Overall Lndy) h 1144 15th
 " Harold (Martha) h 4631 Felton
 " Jas M (Emma; Superior Overall Lndy) h 3620 Texas
 " Ruth K r 3620 Texas
 " Walter F (Alma) treas Savoy Theatre h 4234 Alabama
 " Walter J (Maggie; Savoy Theatre) pres Newport Oil Refining Co h 1528 3d
 " Wilmer A (Nettie; Superior Overall Lndy) h 3426 Texas

Full Gospel Tabernacle Rev R D Williams pastor 343 17th

Fullam Jno (Marie) cash h 914 S 26th

Fuller Andw J (Orzilla) h 4714 Kenmore ter

" Bert C (Ruth) USN h 707 17th
 " Bertha Mrs r 530 20th
 " Brush Co W F Krause mgr 524 B R 304
 " Buel A (Maude) plmbr V A Turner h 3830 43d
 " Charlotte (wid A F) r 2656 3d
 " Clara waiter U S Grant Hotel r 1570 Front
 " Clara Mrs h 4079 42d
 " Cloyd F (Grace) garage 3075 Adams av h 4656 Ohio
 " Ernest A (Olivia) jan Commonwealth Bldg h 3110 Franklin av
 " Francis B Mrs h 2820 6th
 " G W (Fuller & Reagan) r Los Angeles
 " Geo R (Bertha) formn City Operating Dept h 6565 Imperial av
 " Geo S (Helen) clk P O h 3622 Landis
 " Helen h 465 Silver Gate av
 " Henry W poultry breeder 4727 Gardena av
 " Howard R chauff Shell Co
 " Jno pdlr r 918 5th
 " Jos (Ida) acct h 2133 2d
 " Judson A h 546 Ash
 " L Eug (Caroline A) h 1815 Sunset blvd
 " L Eug jr clk Sou Electrical Co r 1815 Sunset blvd
 " L W nurse Co Hosp
 " Lavinia Mrs slsdy S E Knudson r 4553 El Cajon av
 " Martha Mrs h 437 West G
 " Merle L (Edna) slsmn Page Realty Co h 346 18th
 " Meta Mrs slsdy White House h 1964 5th
 " Ogden (Emma) h 1118 Archer
 " Ralph G (Alnetta) poultry breeder 4764 Gardena av
 " Robt H mach hd W J Glasson Planing Mill r Lemon Grove
 " Robt M (Lena) h 3805 Utah
 " Sidney W (Mildred) ad slsmn S D Independent h 1502 Glenwood dr
 " Suzanne Mrs mgr Hamilton Place Apts h 2493 Imperial av

FULLER W P & CO Chas W Jackson Mgr, Paints, Oils, Glass, Sash and Doors, Glass Mirrors, Roofing, 815 7th ne cor F, Phone Main 0182 (See left top lines and page 118)

C. W. FORREST

DISTRIBUTOR FOR

John W. Masury & Son

PAINTS and VARNISHES

Interior Decorating and Painting

CONTRACTOR

Wall Paper and Paper Hanging

Fresco Work

3900 Fourth St.

Telephone Hillcrest 1454

"MOVED BY HECK"

PACKING SHIPPING STORAGE BAGGAGE

EXPERT PIANO MOVERS

Heck Transfer & Storage

Main Office 1110 Broadway Main 4826

Warehouse—1031 14th Street

AVELDSON INSURANCE AGENCY

A POLICY FOR EVERY HAZARD

543 Spreckels Building--121 Broadway

Phone, Franklin 5213

IF IT'S INSURANCE "Remember Gist" GILMAN A. GIST AGENCY

"Insures Everything Against Anything"

Phone, Franklin 5546 444 Spreckels Bldg., 121 Broadway

Beacon Hill Nursery

OSBORN G. AUSTIN
Proprietor

GENERAL
NURSERYMAN
AND
LANDSCAPE
ARCHITECT

Member California Nursery-
men's Association
California Avocado Ass'n

Grower to the Trade-
Wholesale and Retail

FRUIT TREES
OF ALL VARIETIES

NURSERIES--
16th, cor. Highland
National City
and at Encanto

PIONEER TYPESETTING COMPANY

L M
I N
O T
Y P
E E

COMPOSITION

859
Second St.

PIERSALL
ESTABLISHED 1911
REAL ESTATE

BEACH PROPERTIES
FIRE INSURANCE

Phone, Bayview 0039
LOMA HOTEL BLDG.
2217-2225 ABBOTT ST.
OCEAN BEACH, CALIF.

362 SAN DIEGO CITY DIRECTORY (1927)

FULLER & REAGAN DRS (G W Fuller M D Theo Reagan M D) Rectal, Stomach and Intestinal Diseases, Hours 9 to 4 Daily except Sat 10 to 12, Closed Sunday, 221 Kelton Studio Bldg 521 A, Phone Main 2643, Res Phone Hillcrest 7344-J

Fullerton Faye M sten J W Willmott h 504 Thorn

" **Julia B Mrs** with Marston Co r 2141 Front

Fullmer Hannah M (wid W E) r 3794 43d

Fulton Alma N r 4658 Kensington dr

" **David M mgr** Liberty Food Co r 1208 16th

" **F Jas** (Seffronia) lab City Operating Dept h 3330 Imperial av

" **Frank (Ella)** h 2769 L

" **Frank (Luella)** USN Hosp h 4685 Kensington dr

" **J Fred (Cath)** h 3812 Superior

" **J W agt** New World Life Ins Co

" **Jas B (Floy)** with Citrus Soap Co h 1042 S 31st

" **Jas F r** 1042 S 31st

" **Jas R (Eliz)** USN Hosp h 2915 Palm

" **Jas T (Elva)** driver h 1233 29th

" **Jas W (Clara)** h 1348 Grove

" **Margt M** waiter h 1519 1st

" **Peter r** 509 12th

" **Stella F r** 1042 S 31st

" **Viola** Indwkr Munger Lndy r 1371 C

" **Willie T** shipper Vitrified Products Corp r 1344 7th

Fultz Fred (Jennie) driver S D Poultry Assn h 3154 K

" **J Wesley (Mary; Hale-Fultz Co)** h 39 16th

Funberb Ellnor h 2408 2d

Funcheon Glen F (Mary) bldr Southwest Union Securities Corp h 3033 1/2 Monroe av

Funchess Agnes K (wid E W) r 4640 Campus av

" **H Grady (Mary)** electn h 3227 El Cajon av

" **Mary S Mrs** bkpr Univ Elec Co r 3227 El Cajon av

Funcheon Jas (Gertrude) miner h 4128 1st

Funk Albt (Olive) lab C R, McCormick Lmbr Co h 2045 Julian av

" **Albt H jr** millmn S D Poultry Assn r 2045 Julian av

" **Chris A (Evangeleine)** slsmn Love & Touhey Inc h 3720 43d

" **Eula G** music tchr r 3677 1st

FUNK HARRY M (Minnie O) Optometrist and Jeweler 745 5th, Phone Franklin 4509, and 842 Bway, h 3677 1st, Phone Hillcrest 1523-J

" **Harry O** auto wrecking 900 Market and 935 G r 938 G

" **Hiram C** optom H M Funk r 3677 1st

" **Jno** auto wrecking 3848 Main

" **Sophie (wid Albt)** r 2045 Julian av

" **Wm A** radios 746 Bway h 3505 28th

" **Wm M (Ella)** driver H L Benbough h 938 G

Funnell Richd F (Florence) car repr S D Elec Ry Co h 2067 1st

Fuqua Elson B formn Brunswick Drug Co r Chula Vista

" **Harry L (Lucile)** slsmn Showley Bros h 3143 El Cajon av

" **Jas lab r** 437 J

" **Saml G (Edna H)** USN h 3788 Arnold av

Furbass Clara Mrs h 4149 Estrella av

Furer Amelia L r 2211 Ft Stockton dr

" **Richd C** slsmn Star Shoe Co r Ramona Hotel

Furgason Waldo H tchr State Teachers College h 1267 14th

Furlong E Mrs r 815 3d

" **Harry F C (Gertrude W)** carp h 3817 Pershing av

" **Harry M (Mary E)** USN h 3640 Eugene pl

" **Patk (Marie)** lab C S Hardy h 4175 Alabama

" **Thos C (Nellie)** real est 1156 3d h 2060 Front

Furnas Alf T (Nellie) restr 5080 Newport av

Furney Henry poultrymn h 3672 National av h 2037 Bacon

" **Thos W h** 4370 51st

Furnish Elmer auto mech M G Thoma

Furrow Eug E (Margt F) chauff h 4049 36th

" **Eug P** lab r 2040 Diamond av

" **Madge** ticket agt S D Elec Ry Co

Furry David L (Fern) carp h 1310 Gregory

Furst Jno (Myrtle) lab C S Hardy h 3428 Benesch av

Furtado Louis r 1014 14th

" **Ray Mrs h** 1014 14th

Fuson Letha (wid F M) r 1959 Columbia

Fussell H Alex prof Pt Loma Homestead

" **Jos H** sec Point Loma Homestead

Fussler Homer chauff Union Ice Co r 7403 Draper

Fuston Quinna R Indwkr Sanitary Lndy Co 2975 Franklin

Fyffe Ada L Mrs h 818 A

Fyke Mervin (Helen) clk h 115 28th

G

G A R Masonic Temple

" **Cemetery** 3800 Imperial av

G L W Spring Oiler Co G L Woodjard mgr 226 C R 303

G & G Dairy Lunch S H Goodan mgr 216 Bway

G & G HAT WORKS (Albert M Goode) 233 F bet 2d and 3d, Phone Main 5925

G & L Cabinet Shop (S L Grimsley W N Landis) cabtmkrs 903 Univ av

Gaal Gust (Rose I) tmstr h 3863 Superba

Gabbe Henry (Mary M) printer Tribune h 4144 Illinois

" **Robt L r** 4144 Illinois

Gabbs Lillian M Mrs purch agt City Bd of Education h 610 W Washn

Gabe Michl baker Royal Pie Bakery r 3033 Imperial av

" **Viola P** Indwkr Munger Lndy r 3033 Imperial av

Gaber Stanley V (Grace) jwlr h 4933 Voltaire

Gabert Edna Mrs r 408 30th

Gabler Leo (Ida) sandermn Klicka Lmbr Co h 4124 33d

Gaboury Robt L (Maud) billiards 1052 4th h 3535 Bancroft

" **Walter W (Jean)** h 921 S 28th

Gabriel A R storemn S D Cons Gas & Elec Co r Oceanside

" **Albt A** USN Air Sta

" **Mabel V** bkpr S D Cons Gas & Elec Co r Oceanside

Gabrielson Corwin L drftsmn Union Title Ins Co r 2736 El Cajon av

" **Louis S (Olava)** mach USN Aviation Sta h 3514 Central av

Gaby Marie R tchr Memorial Jr High Sch r 3792 Front

" **Sade F (wid W D)** h 3792 Front

Gacalanee Tony lab h 1668 Columbia

Maytag Washers
Hoover Cleaners
Simplex Ironers
Electric Ranges
Sewing Machines

WIRING

LIGHTING FIXTURES

MOTORS

Southern Electrical Co
3rd and "E" Franklin 1375

SAN DIEGO CITY DIRECTORY (1927)

363

Gaches Margt Mrs h 3741 10th

Gaddis Reed (Ruth) USN h 4329 10th

Gaderer Bertha Mrs h 1501 5th

" **Emmet R** musician r 646 A

Gadette Jno r 6645 Imperial av

" **Louis J h** 6645 Imperial av

Gadient Ursula r 5120 Adams av

Gadson Chas C (Belle) beverages 1415 Market h 535 14th

Gaebler Lorraine nurse r 1468 1st

Gaeta Juan C cement wkr h 2922 Adams av

Gaetano Lugalla (Malvena) fishermn h 2151 Kettner blvd

Gaetske Fred W (Inabel) longshoreemn h 1417 Meade av

" **Jno W (Lina; Gaetske & Joyce)** h 311 S 49th

" **& Joyce (J W Gaetske Michl Joyce)** restr 861 W Market

Gaetz Albt F (Kath) h 740 23d

Gaever Edw F (Genevieve) slsmn Harry Warburton r 1414 Front

Gaffney J H h 1451 State

" **Mary S (wid Arth)** h 4043 Ohio

" **Mildred E** sten r 4043 Ohio

Gafford Donald lab h 528 S 31st

GAGE CLARENCE E Realtor 410 Spreckels Theatre Bldg 121 Broadway, Phone Franklin 2855 r 1334 7th, Phone Franklin 3861

" **Frances A (wid L J)** h 1148 San Geronio

" **Fredk A (Anne)** USN h 3628 Filbert

" **Germain H (Florence)** slsmn h 3952 National av

" **Harriet M (wid J R)** r 3536 Kite

" **Walter H** civ eng Watson, Valle & Gough Inc r Coronado

" **Wm H (Nellie J)** h 4635 Saratoga av

Gager Wm I cigars 921 Bway h 1245 11th

Gagliardo Jno A r 830 6th

Gagne Chas gdnr r 4511 Castellar

Gagnon A Louis (Nelda) phys 861 6th R 429 h 3637 Arizona

" **Claude O** carp r 3637 Arizona

" **Lee** USN Air Sta

" **Minnie B Mrs h** 945 20th

Gahan Betty T r 1468 1st

" **Edw W Dr (Nurses Club and Free Central Registry)** h 1468 1st

" **Scott E (Winnie)** r 3301 Collier av

Gaillard Louis A (Mary) mech h 4542 Florida

Gaither Earl G (Almeda) plmbr Reed Bros Co h 3106 42d

" **Edwin (Minnie)** pkr Brunswick Drug Co h 2653 L

Gainer Morgan M h 1556 Thomas av

Gaines Chas A (San Diego Coffee Club) r 314 E

" **Daisie M Mrs (Coast Hotel)** 621 C

" **Danl lab h** 4045 Delta

" **Danl A (Emma E)** carp h 140 18th

" **Floyd F** USN r 665 7th

" **Josephine r** 140 18th

" **Mariloe Mrs** nurse h 1018 Thomas av

" **P Danl** porter h 509 9th

" **Sydney C (Dacie M)** electn h 621 C

Gainsborough Studio R H Adams mgr photog 912 Bway

Gait Edith h 2543 Front

Gaitskill Esther F r 1319 5th

Galan Dominick A (Clara) carrier P O h 1248 Pennsylvania av

" **Jno F** msngr S D Cons Gas & Elec Co r 1248 Pennsylvania av

Galasso Dominic (Filemano) h 2912 Woolman av

" **Tony** caulker S D Cons Gas & Elec Co r 2912 Woolman av

Galatas Nora E Mrs r 3102 Hawthorn

Galbraith Anna M (wid S R) h 4642 Idaho

" **Minnie E (wid A R)** h 4600 Terrace dr

" **Wm bkpr C E Kizer r** 664 12th

" **Wm H Rev (Christena)** pastor Logan Heights Baptist Church h 2326 Irving av

" **Wm N (Ruth)** storekpr USN Aviation Sta h 219 Hensley

Gale Geo L (Edith A) carp h 3537 41st

" **H C h** 1832 F

" **Harold C** USN r Naval Hosp

" **Harry A (Ethel)** carp h 3641 Boundary

" **Jane** tchr Point Loma High Sch r 3411 4th

" **Lazelle D (Carrie)** slsmn G W Bowler h 1861 De Foe

" **Mary J h** 3738 1st

" **Milton C (Ada L)** rancher h 4600 Gardena av

" **Roy A r** 4600 Gardena av

" **Verna r** 1832 F

Galeana Enriqueta E sten V Wankowski & Co r 2527 L

Galindo Antonio r 744 9th

" **Coney** cementwkr r 2678 Market

" **Diego (Nievs)** cement contr 2678 Market

" **Domingo** glasswkr W P Fuller & Co r 2678 Market

" **Gabriel (Julia)** teaming contr 4344 Ohio

" **Jose (Rosale)** wtchmn S D Elec Ry Co h 1746 Logan av

" **Juan (Antonio)** lab h 1650 Logan av

" **Manuel** lab r 741 W Hawthorne

" **Maria (wid Fisher)** r 744 9th

" **Rosaria Mrs h** 744 9th

Gall Archie eng S D Cons Gas & Elec Co r 3451 State

" **Geo (Emma)** gdnr h 3543 State

" **Geo J (Ruth)** chauff h 932 13th

" **Harriet H** phone opr Security Coml & Sav Bank of S D r 3542 State

" **Jno A (Ida)** lab h 3346 Birch

Gallacher Dorothea bkpr Baldwin Bros r 4119 Arizona

" **Saml (Margt; Broadway Cafe)** h 3817 Arnold av

" **Wm (Josephine; Broadway Cafe)** h 4119 Arizona

Gallagher Alta M tchr Florence Sch r 3920 Iowa

" **Alton E** mgr Curtis Jewelry Co r 3581 Park Villa dr

" **B F h** 1846 Island av

" **Carl F (Nellie)** carp h 3638 44th

" **Carl S (Nellie)** carp h 4783 Utah

" **Chas W (Margt)** h 4109 Menlo av

" **Danl ydmn r** 614 5th

" **Edw** brick burner h 2102 La Jolla av

" **Geo** repr Salvation Army r 733 2d

" **Ivan A (Jeanette)** lab C S Hardy r 4553 39th

" **Jas r** 1166 12th

" **Jas (Sarah)** h 1702 Lincoln av

" **Jessie E** office mgr Southern Calif Music Co h 3920 Iowa

" **Jno H (Margt)** h 1420 3d

" **Kenneth V r** 4423 Utah

" **Lloyd T (Mamie; American Mattress & Feather Works; S & G Furn Co)** h 4219 Utah

" **Margt** nurse Mercy Hosp

RAYMUND V.
MORRIS, INC.

HUDSON
AND
ESSEX

FRONT and B
Phone, Main 6161

FENCING
MISSION
ORNAMENTAL
IRON & WIRE
WORKS

AL. NELSON, Prop.
1785 Logan Av.
PHONE
Main 6595

Since 1886
San Diego's Leading
Men's and Boys'
Outfitters

"LION"
CLOTHING CO.
Southeast Corner Fifth and E

Where You Always
Pay Less for Clothing
Furnishings and Shoes
of Quality

Los Angeles
San Francisco
Oakland

HUNTER, DULIN & Co.

Pasadena
Santa Monica
Hollywood

GOVERNMENT, MUNICIPAL AND CORPORATION BONDS
Fourth Floor, First National Bank Building Phone, Franklin 2174

D. E. THOMPSON LUMBER COMPANY

EVERYTHING IN BUILDING MATERIAL

PHONES HILLCREST 7112 -AND- 7113

SERVICE QUALITY UNIVERSITY -AT- Thirty-Fifth SAN DIEGO

PURE MILK DAIRY CO.

Manufacturers and Distributors of
Purity Dairy Products
Cottage Cheese
Ice Cream
Butter
Cream, Milk
Buttermilk
12th & K Sts.
Phone Main 9111
Butter & Egg Dept.
701 Fifth Street
Main 0411

GEORGE F. OTTO & SON FLORISTS AND NURSEYMEN

NURSERIES AND TRIAL GROUNDS—Chula Vista and 35th Street and National Avenue
Phone, Main 2871
FLORAL DEPOT 7th St., S. W. Corner B
PHONE Main 0137

SAN DIEGO CITY DIRECTORY (1927)

364
GALLAGHER—Cont
" Martin C (Mary) mech S O Co h 4786 Oregon
" Mary L (wid J C) h 3163 2d
" Melville r 3163 2d
" Sarah T Mrs h 3962 Goldfinch
" Wm D slsmn Frigidaire Corp r 1422 3d
" Wm F (Jeannette) cigars 1001 1st h 1329 E
Gallaher Barney lab S D Cons Gas & Elec Co r 649 1/2 7th
" H M trainmn S D Elec Ry Co
" Hugh police r 3828 3d
" Hugh M (Corina) h 5828 3d
" Louise r 3828 3d
Galland Miles W USN r 1525 Newton av
Gallant Laura V Mrs h 1638 Polk av
" Percy L barber 1032 W Bway r 712 Market
Gallardo Dominic Rev pastor Church of the Immaculate Conception h 4034 Harney
Gallatin Clint barber h 543 11th
Galle Lillian H sten Union Title Ins Co r 935 Bway
Gallegos Atlano (Mary) lab h 1224 Calif
" Eug lab h 2744 Imperia' av
" Rose r 1224 Calif
" Tony lab h 1616 1/2 Calif
Gallehue Clem J (Mildred C) musician h 1239 10th
Galley Geo A (Josephine) h 3678 33d
Galli Raymond stonecr Sou Calif Granite Co h 2056 Harrison
Gallickson Wm Mrs mgr La Vista Apts h 2214 Bway
Gallien Jno yardmn S D Cert Used Car Mkt r 1780 Newton av
Galligan Margt (Marinello Shop) r 439 Elin
" Theresa (Marinello Shop) r 439 Elin
Gallindo Encarnacion (Aurora) h 5333 Lauretta
Galloway Albt J (Dephia; Southern Pharmacy) h 1018 S 30th
" Alf G (Phoebe) agt Prudential Life Ins Co h 4614 Oregon
" Jas A r 1362 3d
" Robt M (Beulah) slsmn Monolith Portland Midwest Co h 2635 Newton av
" S Gertrude Mrs r 2635 Newton av
Gallucci Wm R jwlr 2971 Beech r 3054 Elin
Gallucea Jno (Ada) lab h 3065 Island av
Gallup Amos P (Lulu G) plmbr h 3542 47th
" Fred gasmkr S D Cons Gas & Elec Co r Escondido
" Jason M r 944 State
" Lucy (wid W H) h 3576 40th
GALLUP PERRY C (Ethel S H; Art Flower Shop) r 215 E av National City
Galsterer Andw adj F J Rolston r 420 Fir
Galt Helen Mrs drsmkr 1142 25th
" Leo A (Helen) slsmn Page Realty Co h 1142 25th
" Nellie nurse Co Hosp
Galupl Tony lab h 1470 Kettner blvd
Galvin Earl E (Clarice) mgr Johnson Multi-Speed Washer r 1267 14th
" Henry h 4085 Oak Crest dr
" Mary M Mrs C S pract 432 C R 23
" Wm lab r 944 India
Galway Claude G (Frances) USN h 340 W Grape
" Frank W (Goldie) milmm h 704 S East
Galyon Earl E clk Cuyamaca Club r 2412 J
" Jas J (Flora) h 2412 J
Gamage Walter lab r 725 4th
Gambacorta Phillip (Adelaide) tailor h 1237 Pennsylvania av
Gamble Blanche Mrs h 757 8th
" Boyd E (Monrova) fieldmn Mason Sales Co h 2954 5th
" Chas J (Minnie) riding academy 2216 Gar-net av r National City
" David A (Lela) mech W E Lyon h 1775 Linwood
" Edw D (Laura) real est h 4553 El Cajon av
" Fred (Nellie) slsmn h 4630 32d
" Fred O slsmn r 3877 Fairmount av
" Geo R r 1540 5th
" Helen indywrk U S Grant Hotel r 2044 Columbia
" Katie B Mrs h 1540 5th
" L E slsmn J J Bieller
" Margt M r 4553 El Cajon av
" Maude W (wid A C) r 359 S 37th
" Silas W (Edith) printer Tribune h 2044 Columbia
" Wm W (Trachah) asst mgr Growers Market-ing Co r Chula Vista
Gamblin Martha Mrs h 2883 Webster av
Gamboa Carlo lab h 229 West G
" Delfina indywrk Original French Lndy r 229 West G
" E Romero (Angela; Eureka Print Shop) h 2269 National av
Gambrell A D lab Russ Lmbr & Mill Co r 836 1st
Gamel Archie H (Lizette) clk U S Grant Equip Co h 1758 6th
Gamelin Andree clk W U Tel Co r 941 12th
" Carrie P clk Pure Milk Dairy Co r 315 18th
" Gabriel (Andree) h 941 12th
" Paul mech Pure Milk Dairy Co r 315 18th
GAMMETER CONSTANCE M Realtor, Rentals and Insurance 1123 Orange av, Phone Coronado 1020 Coronado r 309 G av, Coronado (See right top lines and Coronado adv Section)
Gammon Jane M (wid G D) r 3143 Goldsmith
Ganchou Jean Jan City Schs r 712 S 28th
Gander Frank F (Mary E) instr O'Rourke Zoological Institute h 3724 47th
Gandy Chas J (Beulah) fnshr Schiefer Furn Mfg Co h 2925 Lincoln av
Gandy Chester F (Dora) whsemn Hercules Oil Co h 3003 Main
Gane Jack (Eunice) photo fnshr Bunnell Photo Shop h 1833 Moore
Ganger Frank (Ava) h 4822 Euclid av Morena
" Fred (Emily) h 4000 Linda av
" Wm r 4000 Linda av
Gangitano Giuseppe fishermn h 1709 India
" Tony (Fanny) lab h 1431 Union
" Vito fisherman h 2130 Columbia
Gann Albt G (Lucille) USN Air Sta h 2151 Men-docino blvd
Gannon Danl R (Martha) slsmn Western Metal Supply Co h 3740 10th
" Frank M (Minnie) cond S D & A Ry h 2847 L
" Jno (Jennie) plstr h 3730 10th
" Jno J lab r 1256 State
" Margt C copyhldr Arts & Crafts Press r 2847 L
" Mazie sten r 1256 State
" Michl lab S D Cons Gas & Elec Co r 1256 State
" Orville G (Ida) lab h 6789 Imperial av
" Sarah J Mrs h 4853 33d



J. K. WARD & CO.
SAN DIEGO COUNTY DISTRIBUTORS OF
DU PONT PAINTS - DUCO AND VARNISHES
PHONE, MAIN 6941 - 1266 FOURTH ST.



SAN DIEGO CITY DIRECTORY (1927)

365

Gannott Geo R mech r 4670 Felton
Gano Harry (Bessie) h 1884 Sunset blvd
Gans Geo W (Amalia C) slsmn h 3380 Granada av
" Grace H tchr r 3380 Granada av
Gansert Donald H metal wkr Modern Machine Co r 605 13th
Gant Lucy Mrs sten Gordy & Thatcher r 3787 Utah
" Ray D (Lucy) baker C J Conkling h 3787 Utah
Gaouette Dixie r 4520 Terrace dr
" Mollie E Mrs with Marston Co r 4520 Terrace dr
Gapp Louis A (Lilly) driver Poway Fruit Co h 3927 Cottonwood
Garbely Jno F clgarmkr Calif Co-Op Cigar Co r 1234 Front
Garber Dora (wid Ross) indywrk Antiseptic Lndy h 3460 Logan av
" Gertrude A bkpr Wholesalers Board of Trade r R 3 box 586
" Henry Jan City Pub Schs r R 3 box 586
" Wm F (Margt E) solr S D Cons Gas & Elec Co h 814 Liverpool ct
Garbrian Harold shoeshiner L R Wald r 843 4th
" Mishla T (Mary) carpet clnr 3796 Curlew
Garcia Adolph H (Eliz M) USN h 127 W Date
" Alfonso lab r 1817 Logan av
" Amelia indywrk Munger Lndy r National City
" Amelio (Hilda) lab h 3296 Island av
" Andw F G chauf F C Silverthorn & Sons r National City
" Avonjlo lab h 765 15th
" Benito (Vicenta) lab h 3172 Newton av
" Cesario clk Mexican Office of Fisheries r 526 Anderson pl
" Concha indywrk Sanitary Lndy Co r 1644 Logan av
" Domingo (Josefina) lab h 2708 Juan
" Domingo porter U S Grant Hotel r 1644 Logan av
" Emilio (Francisca) lab h 806 Slgsbee
" Eva R missionary r rear 343 17th
" Felipe (Lupe) plstr h 1714 Newton
" Felix lab S D Cons Gas & Elec Co r 225 19th
" Filiberta Mrs h 120 S 20th
" Francisco cook U S Grant Hotel r 3494 Franklin av
" Francisco A h 2435 Kettner blvd
" Frank (Josephine) chauf h 3217 L
" Frank lab Bent Concrete Pipe Co h 3094 Franklin av
" Frank (Amanda) lab h 146 25th
" Gamalliel (Sarah) inspr Mexican Office of Fisheries h 528 Anderson pl
" Geo lab r 843 4th
" Jas C (Vellah M) bkpr h 3992 Florida
" Jesus de lab r 1434 F
" Jose (Louise) lab h 2741 Kettner blvd
" Jose M r 4030 Alameda dr
" Jose M lab S D Cons Gas & Elec Co r 1673 Newton av
" Jose T (Luiza) pipe wrapper S D Cons Gas & Elec Co h 20 S 20th
" Jos h 1010 16th
" Jos lab r 526 West E
" Jos (Anna) lab h 1508 Kettner blvd
" Jos (Maria) lab h 1718 Kettner blvd
" Jos M lab h 121 31st
" Josephine (wid Nacio) h 1812 Island av
" Laura Mrs h 840 8th
" Lauro D (Laura) h 1215 9th
" Letitia indywrk Kelley Lndy Co r 127 W Date
" Louis (Grace) mech h 1640 Newton av
" Lucy r 1817 Logan av
" Luis J (Aurelia) lawyer h 1510 Bway
" M lab S D Elec Ry Co
" Manuel (Refugio) lab h 3419 Martin av
" Manuel M lab r 643 16th
" Marcelina (Martina) lab h 2704 Juan
" Maria Mrs r 850 State
" Martin (Jennie) h 1421 Columbia.
" Mary Mrs h 1715 National av
" Miguel (Alana) lab h 3777 Martin av
" Pardeo lab r 705 14th
" Pedro (Carmen) h 1644 Logan av
" Pedro lab r 1817 Logan av
" Pedro lab r 3419 Martin av
" Pedro (Maria) lab h 2206 California
" Piedad (Victoria) h 2629 Kettner blvd
" Pilar clk r 2090 Hancock
" Ramona indywrk Palomar Laundries r 524 West A
" Rodolpho (Maria) lab h 608 S 34th
" Rosa Mrs h 518 West F
" Rose Mrs h 3039 L
" Serapio (Susana) lab h 344 10th
" Timoteo (Mary) lab C S Hardy h 2943 Sunset blvd
" Ygracio lab r 3762 Alpha
Gard Eutha M Mrs r 3190 Maple
" Georgia maid 4476 Hortensia
" Lewis (Winifred) chauf h 2043 Monroe av
Garden Store The (Hazel M Baldwin Mary Redle) florists 3421 Adams av
Gardener Earl W (Jerry) USN h 2995 Thorn
Gardner E Jan H L Benbough
" Evelyn L tchr r 2112 Garnet av
" Helen L tchr Roosevelt Jr High Sch r 2112 Garnet av
GARDNER HENRY C (Jeannette E) lawyer 415 Union Bldg 235 Broadway, Phone Main 9281 h 2112 Garnet av, Pacific Beach, Phone Pacific Beach 511
" Jno R r 237 West F
" Jos H (Fannie) lab h 1929 State
" Leni L r 2112 Garnet av
" Wm F (Mary F) h 3443 Elliott
Gardner Hazel r 136 W Cedar
Gardner Agnes (wid E S) h 2961 Fir
" Albt B (Hazel L) local mgr Jno and D B Parkinson h 1005 Bush
" Amelia J J Mrs with Marston Co r 2172 Front
" Clarence A (Johanna) electn h 4754 32d
" David r 1335 J
" Donald S slsmn Blair & Co r 2961 Fir
" Earl H clk Russ Lmbr & Mill Co r R 1 box 774
" Earl W (Ethel) lab h 4069 Arizona
" Earl W (Geraldine) USN h 2995 Thorn
" Elmerina Mrs h 1445 B
" Frank E (Loretta M) mach S D Cons Gas & Elec Co r 1046 Edgemont
" Frank R (Bertha) office mgr Schlueter's r 4811 39th
" Geo E (Otille) ins agt h 1660 8th
" Geo H (Alice E) watchmkr V B Paddock h 4609 Hawley blvd
" Geo S (Ethel) lab Squires Belt Co h 4207 Iowa
" Geo W (Antoinette) mgr Pala Chief Gem Mine h 3103 Ibsen

ROBBINS RUBBER CO.

T I R E S

DISTRIBUTORS OF
NORWALK AND AMERICAN-AKRON TIRES
Retreading and Vulcanizing
1st and B
Phone, Franklin 3879

MAYER & BOYCE
644 7th St.

Phone, Main 1853
Agents for...
Pomona Manufacturing Co.
Heller Elevators
Cutler Hammer Mfg. Co.
Electrical Supplies
Motor Repairing
Elevator and Electrical Contractors

FRED C. SILVERTHORN & SONS
HAY GRAIN SEEDS
WOOD COAL FERTILIZERS
1501 MARKET STREET
TELEPHONE, MAIN 7151

Los Angeles
San Francisco

WM. R. STAATS CO.

ESTABLISHED 1887

Pasadena
San Diego

GOVERNMENT, MUNICIPAL AND CORPORATION BONDS

410 UNION BUILDING

FRANKLIN 4209

C. N.
WOODWORTH

REALTOR
—
REAL
ESTATE

INSURANCE
FINANCING

BETTER BUILT
HOMES

909 Seventh
Main 7031

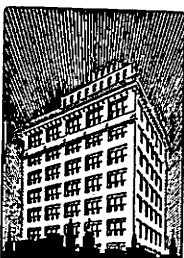

ELECTRIC BLDG.
SIXTH AND E STS.

Sunset
Engraving
Company
SAN DIEGO, CALIFORNIA

"We occupy the
entire ninth floor."
Every employee
a skilled artisan.

DRAWINGS
AND
ENGRAVINGS
FOR EVERY
PRINTING PRESS PURPOSE.
MAIN 1517

WE DO OUR BEST
TO SERVE YOU

SAN DIEGO CITY DIRECTORY (1927)

366

GARDNER—Cont

" Glenn slsmn Frigidaire Corp r 3359 5th
" Ira F (Edna) slsmn h 3991 Texas
" Jack (Ella) h 2916 Bayside lane
" Jas A h 3830 1st
" Jas J (Bonnie E) slsmn h 3933½ Park blvd
" Jno J (Eliz) stickermn C R McCormick
Lmbr Co h 3102 Dalbergia
" Kate A Mrs h 1558 1st
" Kenneth A exec sec City Planning Comn r
Nichols near Rosecrans
" Lila K clk h 127 Brookers av
" Lloyd (Mae) eng h 3814 Mississippi
" Mary Mrs r 3188 K
" Minnie L (wid Ellsworth) nurse r 2995
Thorn

GARDNER MOTOR CARS, S G Cook & Co Dis-
tributors 317 Washington, Phone Hillcrest
5554

" Norris chauff r 2947 1st
" Robt J (Eliz) clk Western Metal Supp Co
h 345 Milbrae
" Robt T (Edith) optom 967 5th h 1441 Madi-
son av
" Sarah J (wid Steph) h 1124 W Olive
" Steph r 1124 W Olive
" Sylvia M r 3830 1st
" Teresa M (wid H T) h 4550 Massachu-
setts

" Wilhelmina (wid H S) r 3751 1st
" Wm (Grace) h 401 Olive
" Wm police h 752 11th
" Wm B carp h 4219 41st
" Wm D depy Sheriff r National City

Garbary Enrique (Severa) billiards 2515 San
Diego av h 3962 Harney

Garretson Rose (wid R L) r 3534 Mountain View
dr

Garfield Albt lab r 3711 41st
" Jane nurse r 2516 A
" Jennie r 2516 A

" M Anna (wid Jno) h 3711 41st
" Mabelle F h 2516 A
" Michl chauff Pure Milk Dairy Co r 3711 41st
" School 2709 Monroe av

" Wade lawyer 964 5th R 210
Garibson Harry B slsmn r 911 A
Garjela Jos (Sarah) lab h 1760½ National av
Garland Andw auto mech T I Moynahan r 205
W Date

" Frances B sten Barney & Barney r 3106
Maple
" Frances M Mrs tchr Jefferson Sch r 546
Hawthorn

GARLAND FRANK J (Maude E) Mgr Chas R
McCormick Lumber Co h 3106 Maple

Garlock Levi (Patricia L) h 4151 43d
" Raymond R (Alma) carp h 2247 Julian av
" Wesley M (Mary) carp S D Cons Gas & Elec
Co h 2247 Julian av

" Willard W (Eva) h 3305 Collier av
" Willis W (Eva) driver h 1248½ Pennsylv-
vania av

Garmak Lee A lab r 34 Evans
Garmoning Harriet Mrs r 840 17th
Garner Anna O Mrs h 2143 5th

" Clyde W h 327 S 29th
" Dwight A (Marjorie) tchr Roosevelt Jr High
Sch h 4040 Oregon

" E Barkham (Charlotte) h 4560 Alabama
" Edmund B (Grace) h 2941 2d
" Edw E h 3582 49th

" Fluella (wid R F) bkpr Standard Motor Parts
Co h 3745 40th

" Geo H slsmn r 1624 Robinson av
" Robt L baker C J Conkling r 3702 Chamoun-
e av

" Wayne A (Mary) slsmn Campbell Creamery
h 4035 46th
" Wm H (Ruth) plstr h 1818 Rosecrans
" Wm T carp r 3745 40th

Garnett Ernest E (Kate) pres Southwestern
Grocery Co h 3052 Thorn
" Ernest E jr r 3052 Thorn

Garnham Robt Garnham & Newman r 3830 41st
" Wm H (Isabella) eng City Operating Dept h
3593 Grim av

" & Newman (Robt Garnham Alf Newman)
restr 4278 Univ av

Garnier Jules (Emily) h 4959 Brighton av
Garnsey E E artist 121 Bway R 638 h 525
Spruce

Garr Wm T r 1241 Union
Garra David A (Eliz) gro 3901 Normal h 1280
Essex

" Earl W (Winifred) driver S D Cons Gas &
Elec Co h 4620 Kansas
" Louise indywrk r 1280 Essex
" Vincent clk D A Garra r 1280 Essex

Garrell Hugh W USN r Naval Hosp
Garretson Vida R office sec W H Fraser Mort-
gage Co r 2121 1st

Garrett Ada G (wid W B) h 4095 Jackdaw
" Benj G r 639 E
" Cara M music tchr 4095 Jackdaw

" Chester A h 4745 Utah
" Effie Mrs r 245 17th
" Elsie Mrs tchr Montessori All-Day School

" Fredk K (Edith) benchmn Western Lmbr
Co h 1620 Monroe av
" Geo A h 1533 8th

" Geo C (Jennie) USN Air Sta h 1471 Co-
lumbia
" Harry W (Ethel) carp h 4253 Central av

" Henry S (Marie R) slsmn Whitney & Co h
3970 Goldfinch
" Homer E (Anita) International Bottle Supp
Co h 3347 India

" Hugh lab r 1030 11th
" Jas USN Air Sta
" Jennie indywrk Kelley Lndy Co r 1471 Co-
lumbia

" Jno H cigars 4216 Univ av r 3845 45th
" Jno L (Lillian) clk Bledsoe Co h 4115 Cen-
tral av

" Loretta (wid H C) r 1471 Columbia
" Marie R Mrs mgr Goldfinch Apts r 3970 Gold-
finch

" Nelson (Martha) h 2225 29th
" Oscar H (Mary) bldg contr 3975 Louisiana
" Percy E formn D E Thompson Lmbr Co r
4253 Central av

" Sarah I (wid J M) r 2815 India
" Thos P (Nellie) asst dept supt S D Cons
Gas & Elec Co h 4087 Ingalls

" Thompson G carp r 3975 Louisiana
" W Alf r 4095 Jackdaw
" Wm R (Edna) USN h 2659 India

Garrettson David F (Mary) pres Garrettson Inv
Co and Rose Canyon Brick Co h 2366
Front

" Earl A sec Garrettson Inv Co r Berkeley,
Calif
" Geo A (Belle) pres S D Cycle & Arms Co h
4120 Eagle

" Investment Co D F Garrettson pres E A
Garrettson sec 1007 5th R 607



916 UNION, CORNER E

Wagner Electric Service

WESTERN AUTO ELECTRIC CO.

AUTOMOTIVE ELECTRICIANS



PHONE MAIN 7178

MASON TIRES

SAN DIEGO CITY DIRECTORY (1927)

367

Garrick Jeanette (wid Adolph) h 812 Liverpool
ct
Garrison Addie (wid Geo) r 2841 Boston av
" Alf J (Alice) gas sta 3350 El Cajon av

" Chas r 3164 Woolman av
" Clara R Mrs h 3138 Logan av
" Clarence W (Georgia) baker h 4319 Iowa

" Erskin A (Ruby) plstr h 3921 Pepper dr
" Frank r 4745 Hawley blvd
" Harry A (Matilda) USN Hosp h 4277 Trias

" Jno R jr (Hazel) supt Heller's h 3010 Curtis
" Jno W baker C J Conkling r 4319 Iowa
" Lee A (Maude) cement contr 3164 Woolman
av

" Mark E (Pearl) pntr h 2841 Boston av
" Oliver E (Grace) slsmn Spreckels Bros Coml
Co h 4842 Hawley blvd

" Robt E r 332 F
Garritty Wm r 953 11th
Garrow Jas h 2004 C

" Jas A (Jeanetta) meat ctr Piggy Wiggly
h 1846 Edgemont
Garry Jas J (Margt) auto repr 1351 1st r 1603
same

Garside Frank E (Mary) carp h 3711 47th
" Jos (Mary) h 3136 Collier av
Garten Robt (Maude) slsmn Regina Corp h 3064
Myrtle av

Gartin J B (Ida) h 3527 Grim av
" Roy B slsmn r 3527 Grim av
Gartland Celestin P carp h 4053 43d

Gartner Frank J clk S D Cons Gas & Elec Co
r 2020 Kearney av
" Jos (Rose) USN Air Sta h 4069 38th

" Josephine S (wid Jos) h 2020 Kearney av
" Lila M r 2020 Kearney av
" Ludwig W (Zola) chauff h 836 Glendale av

" Michl M (Florence M) slsmn Russ Lmbr &
Mill Co h 3643 Mississippi
" Zola E Mrs h 4246 an Dyke av

Garton Chesley W mgr Coast Motor Parts Co
r 1229 8th
" Earl (Mary) slsmn r 3652 3d

" Mary C Mrs nurse City Pub Schs r 3652
3d
" Orval W slsmn Qualitee Dairy Products Co
r 3645 41st

Garvey Jos lino opr S D Union r 2067 Front
Garvin Frank W (Edith W) h 1412 Puterbaugh
" Robt (Ellen) h 4820 Edgeware rd

" Rudy M sten r 4820 Edgeware rd
" Wright N (May) masseur h 4038 Illinois
Garwood Jno F r 1025 15th

" Manley (Hazel) wtchmn R E Hazard Con-
tracting Co h 4324 46th
Gary Benj porter U S Grant Hotel r 218 Hens-
ley

" Faw clo prsr C B Wohler r 2296 Julian av
" Hoy r 2296 Julian av
" Mary C Mrs smstrs r 19 Evans

" Rissie Mrs h 2296 Julian av
Garza A Cantu books 616 Market
" C r 946 12th

Garzoni Angelo drftsman Home Builders Service
Bureau r 1349 4th
GAS & ELECTRIC CO (See San Diego Cons Gas
& Electric Co)

Gasaway Claude K clo prsr Healey Co r Na-
tional City
Gascon Pedro (Florence) lab h 405 17th

Gascoyne Chas (Gascoyne & Sherman) h 1431
Bway
" & Sherman (Chas Gascoyne Eleanor Sher-
man) gro 1433 Bway

Gasele Carey (Myrtle) USN h 4618 Cherokee
av
Gaskell Christopher B (Helen) h 402 S Cuya-
maca av

Gaskey Jos (Lucia) USN h 3065 Tompkins
Gaskill Henry M (Mary) h 3018 State
Gaskin Arth W (Jessie) pntr Continental Bak-
ing Co h 3124 45th

Gaskins Chas L slsmn r 1572 Union
Gaspar Norberto lab Pre-Mixed Concrete Co
r 1304 Columbia

Gasparro Leo (Teresa) chauff h 2004 Imperial
av
Gass Dora h 4955 Saratoga av

" Wm S USN h 4561 New York
Gassaway Gordon slsmn D C Collier h 3655 4th
" Josephine Mrs r 3655 4th

Gassen David J (Mossie L) clk Simon Levi Co
h 4194 32d
Gassner Jos h 6268 Scimitar dr

Gast Roy ydmn Century Lmbr & Mill r 3637
Calif
Gastario Emma Mrs masseuse r 233 Bway

Gastellum Angela Mrs h 911 17th
" Ross chauff R E Hazard Contracting Co r
911 17th

Gastil Blanche sten Bank of Italy r 219 22d
" Frances D Mrs tchr Garfield Sch r 4972
Idaho

" Geo W (Maud) carp S D Cons Gas & Elec
Co h 219 22d
" Russell C (Frances) garage 4244 30th h 4792
Idaho

GASTIL WALTER G (Maud) Mgr Walter G
Gastil Branch Pacific Mutual Life Ins
Co 312 Balboa Office Bldg 854 4th, Phone
Main 7294, h 4133 Eagle

Gaston Alpheus N (Lena) real est 3890 National
av h 3821 same
" Andw D clk S D Lmbr Co r 3406 Polk av

" Edw A clk r 3821 National av
" Ellen L r 3406 Polk av
" Everett K (Carrie E) plstr h 3532 Fair-
mount av

" Mellisa (wid W W) h 3406 Polk av
" Norton E signs 725 Bway R 4½
" Owen r 3532 Fairmount av

Gastro Mary (wid Manuel) h 2862 Whitman
Gatchell Geo W (Eva W) h 3735 1st
Gates Allee sten Union Title Ins Co r 2738 C

" Alva F bkpr Globe Grain & Milling Co r
Coronado
" Conda B carrier P O r 4231 Marlborough
av

" Edw A (Vivian) USN h 2013 Lincoln av
" Edw L r 509 12th
" Effie D Mrs mgr Fern Apts r 3264 4th

" Elissa A (Eulalia D) linemn h 3866 Arnold
av
" Emma V (wid C M) h 4231 Marlborough av

" Erwin G (Henrietta) USN Air Sta h 3052
Ivy
" Fannie E Mrs r 4244 Campus av

" Fred vulc 3468 Univ av r 4151 35th
" G L lab City Operating Dept
" Geo E (Flora) mach h 4315 Cleveland av

" Henry C (Effie D) h 3264 4th
" Herman E (Corlie) h 3445 29th
" Hotel M G McGlinch mgr 1036 3d

" L R slsmn L H Francisco
" Mandy A Mrs h 4161 35th
" Roy M (C Louise) carrier P O h 4157 Van
Dyke av

BUILDING MATERIALS

CEMENT
PLASTER
LIME

METAL LATH
WOOD LATH
TILE
BRICK
STEEL

Reinforcing Steel
Catalina Crushed
Rock
SAND

Somozided
Fire Preventer
Paints
Varnishes
Stains and
Shingles

HAY, GRAIN
MILL FEEDS
WOOD
COAL

Blacksmith Coal
COKE
BRIQUETTES
FERTILIZERS

SPRECKELS
COMMERCIAL
COMPANY

310 4th St.

PHONE
Franklin 4147

MORTGAGE LOANS 6% THRIFT WESTERN LOAN & BUILDING COMPANY ASSETS \$19,000,000

CHAS. W. AMOS

201 BROADWAY

QUALITEE
DAIRY PRODUCTS COMPANY

Milk - Cream
Cottage Cheese

Wholesale and Retail

Phone, Main 7144

11th and "J" Sts.

SAN DIEGO LUMBER CO.

LUMBER AND BUILDING MATERIAL

Office, Yard and Wharf Foot of 6th Street

LA JOLLA SHORES

HUGH EVANS & CO., Inc.

Community Developers

Torrey Pines Road

Phone

La Jolla 460-W

San Diego Office

1170 Fifth St.

Vitrified Products Corp.

MFRS. OF

Highest Quality Building Tile Brick and Pipe



2843

Jefferson Street North San Diego

TELEPHONE HL. 3092

MORTGAGE LOANS

368 SAN DIEGO CITY DIRECTORY (1927)

Gatewood Chas B (Charlotte) h 3527 Alb-tross
 " Geo (Carrie) h 1459 J
 Gathright Jno W gro 1493 Market
 Gatland Jos H (Susan) whsemn h 4849 Lantana dr
 Gatrell Jas W (Fannie) h 1716 Meade av
 Gatte Jno r 1734 Union
 Gattiker Clifford R (Mae) metermn S D Cons Gas & Elec Co h 2219 Monroe av
 " Mae Mrs clk C S Hardy r 2219 Monroe av
 Gattis Reid W (Ruth) baker 807 5th h 810 Johnson
 Gaty Clinton B r 3326f Adams av
 " Cornelia P Mrs h 3326f Adams av
 Gaudin Valentine (Rose B) h 430 Sicard
 Gaudin Louise O (wid F R) h 1062 10th
 Gaudreau Peter F (Alice) barber h 2208 B
 Gaugh Harry E (Rose) electn h 2879 Boston av
 Gaughan Anna maid 4435 Ampudia
 Gaughen Jas B (Kath B) h 4046 3d
 " Robt E (Lillian H) loans 121 Bway h 3659 Adams av
 Gaul Edw W (Reba; Gaul & Cathcart; Gaul & Atkinson) h 3639 Bancroft
 " Mary Mrs r 745 14th
 " & Atkinson (E W Gaul H E Atkinson) gro 1945 30th
 " & Cathcart (E W Gaul Jas Cathcart) gro 2835 Univ av
 Gaulke Otto C (Clara E) h 1422 Union
 Gault Bert chauff Kelley Lndy Co r 4645 Arizona
 " Frank L r 4645 Arizona
 " Leslie B (Amelia) chauff Kelley Lndy Co h 4645 Arizona
 " Mae N Indwkr Palomar Laundries r 3912 Horning ct
 " U r 4308 Univ av
 " Walter W (Gertrude) chauff Kelley Lndy Co h 4670 Arizona
 " Wm H (Eliz) slsmn B F Hopgood h 4744 Marlborough dr
 Gauna Ronald lab Spreckels Bros Coml Co r 127 Ash
 Gause Jno E (Helen) h 911 Sampson
 " Lois A tchr r 911 Sampson
 " Mae E r 911 Sampson
 " Perla E r 911 Sampson
 Gauss Albt L (Matilda) baker h 2324 Cooper av
 " Theo W buyer D R Dudley r Coronado
 Gaut Edw A (Montana) pharm h 4598 39th
GAUTERAUX ROOFING CO, Lorel Meyers
 Mgr, Tile Roofing a Specialty, 330 5th, Phone Franklin 1367 (See page 138)
 Gautreaux Jas (Emma) lab h 720 S 33d
 Gauthay Chas carp r 2491 Island av
 Gavett Jack (Effie) tatooing 846 4th h 3536 Front
 Gavin Eliz A r 2926 Spruce
 " Helen D tchr Florence Sch r 3726 6th
 " Jno R (Mamie) lab City Operating Dept h 3628 46th
 " Olive D r 3726 6th
 " P W Co Inc P W Gavin pres F P Buckley v-pres auto accessories 1165 and 1224 Front
 " Perry W pres P W Gavin Co r 614 San Fernando av
 " Wm B hlpr Whiting-Meade Co r 1170 10th
 Gavitt Jas B pntr h 1048 Johnson av
 " Mary E r 1048 Johnson av
 Gavotto Carlo B clk Benson Lmbr Co r 3930 Center
 " Carlotta M (wid Sebastian) h 3930 Center
 Gawette Geo (Molly) USN h 4520 Terrace dr
 Gawnon Thos J (Kath) clk r 1468 3d
 Gay Anna r 3 29th
 " Claude M (Marie) USN h 1118 20th
 " Earl H hosemn City Fire Dept r 2746 Univ av
 " Frances E (wid Chas) drsmkr 2936 Polk av
 " Fred M (Ruth E) clk S D & A Ry Co h 4322 Van Dyke av
 " Geo (Grace) USN h 1323 16th
 " Jeanette T (wid J H) h 2261 5th
 " John H Building 919 4th
 " Jos formn R E Hazard Contracting Co r 912 8th
 " Louise h 1651 3d
 " Rowe A (Ora) office 4068 El Cajon av h 3670 Arizona
 " Rubye H clk J D & A B Spreckels Securities Co r 2746 Univ av
 " Wm F (Lulu) h 2746 Univ av
 " Winston W jan P T & T Co r 612 S 31st
 Gayette Verna usher r 1012 C
 Gaylord Chas (Jeanette) h 4625 Hawley blvd
 " Jeanette R bkpr Dennstedt Co r 4625 Halwey blvd
 " L C h 412 1/2 Univ av
 " Orin N slsmn r 802 B
 " Ransom (Grace L) acct h 3495 Copley av
GAYNES ARTHUR F (Lillian) V-Pres Lion
 Clothing Co h 3106 Laurel
 Gaynor Edw M clk Klauber Wangenheim Co r 346 W Robinson av
 Gayton Edith Mrs clk Reed's Drug Store r 1702 Lincoln av
 " Geo (Mary; Lincoln Apts) h 1702 Lincoln av
 " Geo D (May) chauff h 3711 Monroe av
 " Harold (Sybil) carrier P O 4379 Swift av
 " Jno H carrier P O h 1702 Lincoln av
 " Viola E r 1702 Lincoln av
 Gaze Thos E slsmn r 1637 1st
 Gazelle H slsmn Rolando Sales Organization r 1456 10th
 Gazley Frank A lawyer 520 E R 506 r 3043 4th
 " Fred M (Elaine) pres S D HdW Co h 208 W Kalmia
 " Wadham (Frances) sec S D HdW Co h 3043 4th
 Gazvini Jamal E (Rose) art gds 241 Bway h 2426 El Capitan av
 Gazznos Steph J tailor Laureen & Bonsignor h 2572 J
 Gearhart Eva L Mrs clk C E Mulloy r 1501 5th
 " Lloyd S (Marion) massage 121 Bway R 347 h 3942 Cleveland av
 " Saml E slsmn r 1236 11th
 " Wilbur F (Anna) massage 121 Bway R 347 h 1895 Ebers
 Gearlds Helen waiter r 128 B
 Gearnflow Howard C (Hazel) h 2870a Frank-lin av
 Geary Helen r 2151 Ft Stockton dr
 " J J h 1603 1st
 Geaton Sadie D mgr F A Newton r 6305 Imperial av
 Gebert Aug (Laura A) cement contr 4223 Cope-land av
 " Chas R (Ethel) bldg contr 4371 Copeland av
 " Louis M r 4223 Copeland av
 " Marion (Laura B) cement contr 4163 42d

J. R. RUDD - N. H. BRIDGE

1030 Eighth St.

Phone, M. 9036

REAL ESTATE

CARPENTER'S

(The Stationers Corporation)
 952 SIXTH STREET SAN DIEGO

COMMERCIAL AND SOCIAL STATIONERS
 OFFICE SUPPLIES
 Y. & E. FILING EQUIPMENT AND SUPPLIES
 THE MIMEOGRAPH LINE
 Complete Book Department

SAN DIEGO CITY DIRECTORY (1927)

369

GEBERT-Cont
 " Paul (Lella) h 4161 42d
 " Wm M (Hulda) carp h 4363 Copeland av
 Gebhart Louis clk r 3218 K
 Gebser Henry W (Emma) pkr h 1112 Rose-crans
 Geck Aug J (Caroline E) driver C S Hardy h 120 46th
 " Emma Mrs r 120 46th
 Geddes Betty r San Diego Hotel
 " Jno G (Caroline) h 3713 7th
 " Jno L slsmn Pure Milk Dairy Co r 650 11th
 " Lou W (wid W R) clk Findley's Direct Sales Co h 4040 35th
 " Margt clk Union Oil Co r 4040 35th
 " Robt C (Ethel E) bkpr Bishop & Co h 3717 Crestwood pl
 " Robt E electn r 3717 Crestwood pl
 Geddis Irene tchr r 2536 K
 " Jos (Grace) baker h 2536 K
 " Terence r 2536 K
 Gee Ben cook Naval Hosp
 " Carl cook Naval Hosp
 " Louise B Mrs h 2538 San Marcos av
 " Orrin J (Ella) h 4060 Center
 " Thos (Adeline) h 4621 31st
 Geebee Allen J restr 635 5th r 729 7th
 Geen Annie I (wid Wm) h 1060 20th
 Geer Frank B (Ruth V) brick contr 3653 Louis-ana
 " Harry J (Melrose) candymkr Izer Davis Co h 3257 Dwight
 " Horace D (Daisy) USMC h 2516 N
 " Morton with Coast Electric Co r 3257 Dwight
 " Paul E house mover r 3120 Colton av
 Geerken Geo h 402 W Hawthorne
 Geerlings Henry J slsmn Crane Co r 2444 Cur-lew
 Geery Edwin B (E B) USN h 3377 Collier av
 Geeting Baxter clk Arnold Realty Co r 1316 33d
 " Mark E slsmn Sunset Bldg Loan Assn
 Geffe Chas mldr Bartholomew Skarpa h 2140 Lincoln av
 " Clara B with Marston Co r 2140 Lincoln av
 " Walter E F woodwkr USA Aviation Sta r 718 3d
 Geger Carol Mrs r 3151 Newton av
 " Fred (Ruth) roofer h 3167 1/2 Newton av
 Gehlin Theo C (Mary) hlineum lyr Art hlineum & Shade Co h 3908 Florida
 Gehm Emma h 2734 Union
 Gehr Roy carp r 5112 Benton pl
 Gehring Albt A (Cath) h 2010 Irving av
 " Antonia r 218 58th
 " Ferdinand A (Kath; Maryland Garage; Elite Garage) h 2420 Island av
 " Gustave P (Marie) phys h 2439 F
 " Herman r 3452 Logan av
 Gehringer Verne O (Lillian) restr 3841 Park blvd h 1817 Univ av
 Gehrkins Geo h 2420 A
 Geidlinger Amanda E Mrs h 3370 Collier av
 " Esther E phone opr P T & T Co r 3370 Collier av
 " Olive B with Marston Co r 3370 Collier av
 Geier Roy M (Florence; W M Geier & Son) h 3144 Granada av
 " W M & Son (W M and R M) auto pntrs 127 W Market
 " Wm M (Nellie; W M Geier & Son) h 3152 Granada av
 Geizer Alois (Minnie) h 130 W Lewis
 " David C (Edith) slsmn h 3855 Menlo av
 " Jas (Daisy H) auto mech Franklin Motors h 1148 23d
 " Louise Mrs h 839 Rosecrans
 " Marie R with Marston Co r 3122 Newell
 Gellenfeldt Henry R plantnm Pure Milk Dairy Co r 3511 30th
 " Otto (Ethel) clk P O r 3140 F
 Gelsler Lawrence (Matilda) carp h 2264 Im-perial av
 Gelselmann Otto E (Wilhelmina) prop Pick-wick Souvenir & Photo Shop and Real Sandwich Co h 4344 Oregon
 Geissinger Harry A (Mabel) shoe repr 4668 Univ av h 3748 42d
 Geissler Alf E (Dorothy) eng City Fire Dept h 2642 K
 " Eug E (Edna) eng City Fire Dept h 3686 Chamoune av
 " Marie (wid Eug) r 2642 K
GEISTWEIT WM H JR (Gertrude P), Phy-sician and Surgeon, Ear, Nose and Throat Specialist, Suite 1200 First Natl Bank Bldg 1007 5th, Phone Main 9178, h 4480 Hermosa Way, Phone Hillcrest 4012
 Gelazitis Step (Dorothy) USN r 1137 12th
 Geldert Ambrose V printer r 4675 Hawley blvd
 Gelhaus Benj F (Helen M) h 1622 Grove
 Gelin Harold S r 3075 Juniper
 " Jno (Elvira M) archt h 3075 Juniper
 Gellin Iver (Eldrid) carp h 2620 Madison av
 Gelline Martin carp r 715 10th
 Gelsner Ward W (Hubertina) h 3044 Ivy
 GeMeiner Clarence E (Lillian) ydmn Santa Fe h 260 S 40th
 Gemmell Belle A (wid R C) h 4476 Hortensia
 " Jas (Leona) plstr h 1439 9th
 Gemrich Regina bkndr Watson-Jones
 Gemunder Agnes Mrs nurse r 1231 Robinson av
 Genders Jos (Sarah) lab h 4377 Van Dyke av
 Gendzwill Felix h 1551 2d
 Gene & Tom's Service Station (J C Young Thos Brewer) 4694 Voltaire
 General Cigar Co Inc V E Applin br mgr 328 Bway
GENERAL IGNITION CO (T A Pevataux),
 Auto Electricians, Battery Service, 148 C, Phone Franklin 3377 (See page 29)
 " Motors Truck Co Ellis Brown agt 903 K
GENERAL SPEEDOMETER CO, J T Zook
 Mgr, Authorized Johns-Manville, A C, Waltham and Ohmer Products Service Station, We Sell Stewart, A C, Waltham Speedometers and Ohmer Hubodometers, Instant Service, 1247 Union, Phone Main 5946
GENERAL TIRES AND TUBES, Pickford-Barker Inc Distributors 202 B, Phone Franklin 1291
 Genet Alex batteryymn Western Auto Elec Co r 3536 Villa ter
 " Ray S (M Eugenia) asst sec Y M C A h 3536 Villa ter
 Geng Justine Mrs r 2223 S Evans
 Gent Oscar R slsmn Real Silk Hosiery Mills r 3211 Felton
 Gentelalli Domenico (Agnes) tarmin S D Cons Gas & Elec Co h 3152 J
 " Frank (Marie) lab City Operating Dept h 3086 J
 " Frank (Clarabel) lab h 3131 K
 Genter Geo F (Sarah E) office mgr Powell Motor Co h 4048 35th
 Gentili Fred clk Albt Barney r 3809 Madison



Alfred Stahel, Jr.
 Realty Analyst

Alfred Stahel, Jr.
 Company

REALTORS
 INSURORS

1502
 FIFTH
 MAIN 3414

**PICKFORD
 BARKER
 INC.**

FACTORY DISTRIBUTORS

THE
 GENERAL

TIRES and
 TUBES

Cor. 2nd & B Sts.

PHONE

Franklin 1291

STILES SEED STORE = 630 E Street
 POULTRY, BEES AND GARDEN SUPPLIES - PHONE, MAIN 0793

WESTERN METAL SUPPLY CO.

HARDWARE AND PLUMBING JOBBERS

215 7th Street
SAN DIEGO, CALIFORNIA

SEE PAGE 78

Phone, Franklin 3111

Office Phone
410-J

Res. Phone
175-W

R. F. ZIMMERMAN

Plumbing and Heating Contractor

7921 Girard Ave.
La Jolla
California

W. J. BUSH

CITRUS PRODUCTS COMPANY

Manufacturing Chemists and Flavoring Extracts

NATIONAL CITY CALIF.

(See Page 60)

TROWELED CEMENT ROOFING TILE

IN RED, WHITE, GREEN AND YELLOW

Also Ideal Building Blocks, Coping, Balustrades, Faced Brick in All Colors and All Special Artificial Stone.

STOPHER CEMENT, STONE, BRICK and ROOF TILE FACTORY

OFFICE AND FACTORY
1910 Logan Ave., Corner Crosby
Phone, Main 1772

SALMONS & SCHAEFER

Insurance and Bonds

Entrance 306 John D. Spreckels Bldg.
625 Broadway
Phone - Main 0244

General Agents
Aetna Affiliated Co.'s

INSURANCE

SAN DIEGO CITY DIRECTORY (1927)

371

GERMAN-Cont

" Methodist Episcopal Church Rev R G Reh-kugel pastor 502 16th

" Royal S slsmn r 2018 Julian av

Germania Hall 666 9th

Germo Don H (Clara) bellmn h 2768 Columbia

Gernandt Jno W. (Harriet) genl mgr A M Southard Co h 3559 Mississppi

" Wm F (Leta) h 3947 Canterbury dr

Gerner Henry h 1318 A

Gerny Jos R lab h 3327 41st

Gerow Florence r 1161 5th

" Gordon W slsmn W E Shaw Co r YMCA

Geroy Alf (Ellen) wtchmn S D Lmbr Co h 2575 J

Gerren Emmet A clk Santa Fe r 3919 Wightman

Gerry Minnie Mrs r 1501 5th

" Nancy H (wid Wm) h 4577 Felton

Gersh Wm (Ethel) br mgr National Paint & Varnish Co h 3305 Collier av

Gershon Danl lab r 2159 Irving av

" David (Sarah) h 2159 Irving av

" David L (Mildred) r 2039 Bacon

" Philip lab r 2159 Irving av

Gerstner Margt D (wid Constant) r 4225 Marlborough av

Gertelsen Jno jr (Lorraine) slsmn h 4709 34th

Gerth Wm F (Jennie) h 4045 Utah

Gertz Fred lab h 3570 Cottonwood

Gervais Harriet Mrs phone opr Motor Hdw & Equip Co r 331 22d

" Ida Mrs h 1020 A

Gervasio Jos waiter r 841 2d

Gerwig Gordon L (Wilma) bkpr S D Cons Gas & Elec Co h 4577 36th

Gessler Edgar A (Nellie) formn S E Mayer Co h 3745 45th

" Glen W (Ethel) clk S E Mayer Co h 4386 Copeland av

" Herman F (Helen) dept mgr Bledsoe Co h 1204 Bush

" Sara C clk Bledsoe Co r 1204 Bush

Gesswein Anton J (Cath) h 1898 Sunset blvd

Gester Thos J (Rosalee) USN h 360 S 38th

Gethel L Mrs waiter J A Johnston

Gethmann Helena (wid Jno) h 4353 43d

" Jno E slsmn Central Realty Co r 4353 43d

Gette Chris G (Louise) bldg contr 3916 Center

Gettler Annie F (wid Jacob) h 4670 Terrace dr

Getts Richd corp in chg Rockwell Field Radio Sta

" Wm J agt Prudential Life Ins Co r 331 22d

Getty Mary (wid Wm) h 524 25th

Gettys Guy V (Pearl) slsmn Bledsoe Co h 4553 34th

" Paul cook Chas Hansen r 1922 Bway

" Ralph E (Myrtle) indywktr Peerless Lndy Co h rear 4035 Texas

Getz G Frank (Vera) plmbr h 3778 Chamoune av

" Thos B (Caroline; Getz & Grant) h 3946 Oregon

" Thos P (Caroline B; Ramona's Marriage Place) h 2616 San Diego av

" Wm H (Gussie) r 3778 Chamoune av

GETZ & GRANT (Thos B Getz Fred B Grant) Real Estate and Insurance 2920 University av, Phone Hillcrest 3533

Ghianiosis Geo fruits 4686 Univ av

Ghio Angelina sec Peoples Fish Co r 2830 India

" Angelina (wid Bartholomew) h 1227 W Palm

" Angelina (wid Domonick) h 2830 India

" Augustino fishermn h 620 W Fir

" Augustino fishermn h 2071 Kettner blvd

" Catardo C (Mercedes; Ghio & Macevicz) h 932 S 31st

" Domingo, fishermn h 3005 California

" Dominic fishermn h 1760 Columbia

" Edwin J (Albina) sec American Fishermen's Protective Assn h 2118 Columbia

" Emil A (Sylvia) aud Irwin & Co h 928 S 31st

" Enrico (Angelina) fishermn h 1926 Columbia

" Jno br mgr Peoples Fish Co r 2830 India

" Jno (Anna) fishermn h 2056 Kettner blvd

" Jno S slsmn Ghio & Macevicz r 2118 Columbia

" Jos A (Madeline) street mgr S D Sun h 3320 Mountain View dr

" Josephine r 1227 W Palm

" Mateo (Silvia) fishermn h 2805 Kettner blvd

" Michl (Cath) h 2233 Union

" Roy photog r 944 India

" Steven (Louise) h 319 W Cedar

" Yolanda B tchr r 2828 India

" & Macevicz (C C Ghio E Macevicz) gas sta 3096 National av

Gholson Benj H (Ethel R; Sixth and University Serv Sta) h 4096 1st

" Chas E (Amelia) h 6442 Akins av

" Z T (Ella M) poultrymn h 4225 Arizona

Ghriest Chas electn Fred Burns

Ghuzman Ernest (Luella A) h 3705 32d

" Jno (Mercedes) cement wkr h 1902 Irving av

Glacalone Mario lab r 1756 State

" Mateo (Maria) fishermn h 1726 Columbia

" Nick lab h 1557 India

" Paul (Angelina) lab h 1756 State

" Peter (Susie) fishermn h 1945 Union

" Vincent (Kate) fishermn h 1756 State

Glacinto Giacomo (Santafe) lab h 3319 Market

Glacioli Arth C (Lenora T) h 3341 28th

Giacomini Anton J (Grace) slsmn h 4583 Hawley blvd

Giamanco Carlos (Mary) fishermn h 2173 Kettner blvd

" Jos (Josephine) pntr D E Lewis h 2468 N

Giamarinaro Jos (Grace) fishermn h 2051 Columbia

Giannini Tessie r 1520 Tyler av

Gigarette Marion V r 3514 Edna pl

Gibb Wm E bldg contr 3843 Park blvd h 4076 Kansas

GIBBANY F Station Mgr Hertz Driv-Ur-Self Station Inc, r 1450 4th

Gibbins Jno B (Margt) driver City Fire Dept h 3536 29th

" Jno F h 3536 29th

Gibbons Fred C sls mgr Inland Empire Gas Co r 1309 29th

" Gertrude police matron r 3711 32th

" Ivan F (Fanny) lab S R McCormick Lmbr Co h 2040 Julian av

" Jno M r 537 13th

" Julia W clk r 4669 Marlborough dr

" Leota sten H V Richardson r 3494 Collier av

" Maude N (wid Richd) h 3522 Union

" Patk (Sarah W) h 4669 Marlborough dr

Gibbs Amanda (wid Jno) h 611 13th

Gibbs Mrs clk Whitney & Co r 2535 K

" Edw I (Tressa) dairymn h 3976 T

" Faye L r 3845 Bayside la

" Geo M lab h 3288 J

" Helen G with Marston Co r 1744 1st

" Hiram W (Gertrude M) h 1504 Madison av

" Jean Mrs clk Whitney & Co r 2659 1/2 B

" Jno W (Carrie) inspr City Operating Dept h 4117 3d

RARE PLANT GARDENS

L. C. KELLOGG

PLANTS TREES SHRUBS LANDSCAPE GARDENERS

SALES YARD 805 16TH ST. SAN DIEGO

GROWING GROUND 945 E. 20TH ST. NATIONAL CITY

TILE

ART AND DECORATIVE MANTELS BATHS

Store Fronts Drain Boards

STAFFORD

3273 University
PHONE - 6835

DR. H. FOX ROLLER, D. C.

BODY CORRECTION MEANS HEALTH

OUR TREATMENT IS IN LINE WITH NATURE'S WAY OF CARING FOR THE BODY

1713-715 Bancroft Bldg., First and Broadway
Phone, Main 2493

Res. Phone, Main 3458

AUSTIN SAFE & DESK CO.

BANK AND OFFICE EQUIPPERS
1035 SECOND STREET OPP. UNION TITLE CO.

CALL OUR SALESMAN
PHONE FRANKLIN 2214
EASY PAYMENTS

FAMILY HOME
FOR
AGED
AND
CONVALESCENTS

MR. and MRS.
P. J. WILDEN
Managers

Home Fellowship
and Home Care

Phone, Nat'l 351
605 E. 14th St.
P. O. Box 564
NATIONAL CITY

CADILLAC

BULE

LA SALLE

FIRST at A

Phone
Main 5186

Telephone, Bayview 0282-J

1182 Evergreen Street
Cabrillo Terrace

W. W. BIRD

OWNER AND DEVELOPER OF
CABRILLO TERRACE

"BUILDER OF ARTISTIC
HOMES"

Point Loma, California

SAN DIEGO CITY DIRECTORY (1927)

374
Gillett Dana C (Manum L) carp h 3503 42d
" Jas A (Lucille) h 4453 Campus av
" Walter E (Kath) carp h 4151 Van Dyke av
Gillette H I cementwkr r 501 7th
" L E electr Mayer & Boyce r 633 20th
" Louise (wid Jno P) r 3755 4th
" Wm J taxidermist Natural History Museum
h 4717 Utah
Gillhooley Cecelia nurse r 1440 1st
Gillia Anthony F (Rose) slsmn Doyle-Barnes
Co h 4775 Wilson av
Gilliam Albt S USN Air Sta
" Althea r 1109 Bway
" Deway A USN Air Sta
" Edw T lab Santa Fe h 1346 Front
" Oren A barber H W Gross r 919 7th
" Selfridge mgr Sheldon Apts h 1109 Bway
Gillian B Marion clk Piggy Wiggle r 3728 Ray
Gillies Chas J h 3775 Eagle
" Nellie Mrs r 2144 30th
Gilligan Alice M slsldy Parmelee-Dohrmann Co
r 3242 Ibis
" Jno lab r 614 5th
Gillihan Roy lather r 3721 Utah
Gilliland Danl lab Santa Fe r National City
" Jos D (Grace; Maryland Hotel) h 630 F
" Lucy Mrs r 1145 30th
Gillin Helen waiter U S Grant Hotel r 2241 4th
" Thos whsemn F C Silverthorn & Sons r
556 15th
Gillis Alice M h 3215 Mountain View dr
" Bertha A r 3215 Mountain View dr
" Edw N (Nellie) dry gds 3910 30th h 2911
Dale
" Herman W depy City Assessor
" Hugh W reporter h 3715 Fairmount av
" Imogene (wid J E) h 3959 Texas
" J P (Erma) miner h 2116 C
" Jno N auto mech Tent St Garage r 3215
Mountain View dr
" Martha A bkpr R H Winn Co r 3215 Moun-
tain View dr
Gillmore Jas (Alice) real est 121 Bway R 549
h 2665 1st
Gillons Jno A dept mgr Holzwasser Inc r 3030
C
Gillrup Lenore Mrs h 1627 F
Gillman Clara A (wid R F) h 3566 Ray
" Geo W (Grace) h 2115 Ft Stockton dr
" Ivan E (Dorothy) pharm h 4116 Udal
" Mary L Mrs kindergarten 4375 Florida
Gillmer Angeline r 4670 Biona
" Jno P (Margt E) phys 121 Bway R 368 h
4670 Biona
" Wm E (Mae) pntr h 515 15th
Gilmont Apartments (J W Gilpin) 2203 Bway
Gillmore Carl I (Evelyn) indywr Calif Laun-
dries h 4152 Park blvd
" Chas D (Zella) printer Arts & Crafts Press
h 2820 6th
" Dorothy E r 4028 4th
" Harry R (Margt) lampblkmn S D Cons Gas
& Elec Co h 1118 F
" Henry B r 1319 5th
" Jas H (Bertha) h rear 5054 Brighton av
" Lovina R (wid M A) r 131 Hawthorn
" Margt G pkr Showley Bros r 1118 F
GILMORE MYRON T, Pres San Diego Trust
& Savings Bank, h 3004 6th
" Nellie O Mrs Ind 3250 Clay av
GILMORE OIL CO U D Elkins Mgr, Road Oil
1691 Hancock, Phone 6960
" T H r 105 West F
" Wm (Nellie O) lab h 3250 Clay av
" Zalmon P (Elsie) slsmn h 4066 Van Dyke av
" Zella Mrs (Balboa Apts) r 2820 6th
Gilmour Basil A (Juanita L) fumigator h 4068
Meade av
" Robt B (Mary) h 4534 Alabama
" W J troublemn S D Cons Gas & Elec Co
r 3559 Univ av
" Wm G (Irma D) electr h 3865 Wilson av
Gilmpatrick Lulu E (wid Geo) r 4742 Kenmore ter
Gilpin Alice E Mrs tchr Ocean Beach Sch r
4749 Voltaire
" Glen E (Alice E) tel opr E F Hutton & Co
h 4749 Voltaire
" Jas W (Kath; Gilmont Apts) h 2203 Bway
Gilson Ella h 2150 1st
" Joshua barber 3534 Univ av
" Mary P slsldy Walter Burnell h 2408 2d
" Wm H (Myrtle M) nurserymn 3486 1/2 Adams
av h 4984 Mansfield av
Gim Wing & Co Chinese mdse 448 3d
Gim Wo Ind 1526 K
Gimeson Anna B Mrs r 3420 Park blvd
Gimmill Geo E r 509 12th
Gingery Theo formn Whiting-Mead Coml Co
r 3720 Wilson av
Ginglardi Andw (Annie) powdermn City Op-
erating Dept h 1852 National av
" Henry (Daphne) ball player h 2526 B
" Jno lab r 1852 National av
" Frank H (Erle) welder 1930 Logan av h
3652 Texas
Gingrich Elmer A (Minnie) lab h 4223 Florida
Ginn Sally R (wid G W) h rear 3012 Adams av
Ginns Michl J (Margt) USN h 4184 Wightman
Ginter Wm r 4156 Central av
Ginther Ora D (Myrtle A) auto repr 1130 Co-
lumbia
" Saml E mech O D Ginther r La Mesa
Giolzetti Chas (Inez) gro 1639 Logan av h 1641
same
Giovanazzi Jos A (Giovanazzi & Parlapiano)
r 465 16th
Giovanazzi & Parlapiano (J A Giovanazzi Carl
Parlapiano) gro 469 16th
Giovanni Enrico shoe repr 4271 Univ av h 3655
Indiana
Gipson Henry Rev (Arrilla) h 1781 National av
" Henry R lab Public Works Dept USN r
3014 Imperial av
" Jas S (Kath) pntr h 2576 L
" Jno C (Mary E) h 2576 L
" Readle (Faith) lab City Operating Dept h
3072 Valle
Girard Edythe I Mrs bkpr r 2222 F
" Jno P (Rena A) h 3642 Louisiana
GIRAUD PAUL A (Marie J), Dairy and Farm
implements, Manufacturers Agent for
All Kinds of Machinery, 668 3d sw cor G,
Phone Franklin 2752, h 3120 Goldsmith,
Loma Portal (See front cover and page
72)
Giraudo Antoinette h 1140 21st
Girdwood Wm (Ellen) r 4967 Saratoga av
Girginson Elva L Mrs with Marston Co r 4928
34th
Girl Scouts of San Diego County Barbara B
McMillan dir Pepper Grove Balboa Park
" Vocational Home Mary E Blair supt 1769
Front
Girodon Dorine r 4181 40th
" Emma M (wid Andw) h 4181 40th
" Helene nurse Co Hosp r 4181 40th
Girven Geo H clk h 1757 Front
Gisel Mae nurse Co Hosp
Giselman Fred meats 3551 National av

REAL ESTATE
Investing in PACIFIC BEACH Real Estate
WILL BRING GOOD RETURNS
"FOR"
C. C. PLETCHER REAL VALUES
1440 Garnet Avenue Phone, Pacific Beach 1501

SAN DIEGO CITY DIRECTORY (1927) 375

Gish A lab M C Shinn
" Arth W plmbr r 3858 Winona av
" Mary M (wid Wm) r 4076 Kansas
" Nellie M prin asst Librarian Pub Library h
3932 Orange av
" Nettie C (wid J D) h 3932 Orange av
" Saml S (Fannie) lab h 3858 Winona av
Giskin Dominic lab r 2768 L
Gisler Steph T lab City Operating Dept r 643
6th
Gist Cecil (San Diego Retail Cleaners & Dyers)
" Frances F sten r 2442 State
GIST GILMAN A (Alice B) (Gilman A Gist
Agency) h 3223 Curlew
GIST GILMAN A AGENCY (Gilman A Gist)
Insures Everything Against Anything 444
Spreckels Theatre Bldg 121 Broadway
Phone Franklin 5546 (See left top lines
and page 86)
" Harry A (Stella) carp h 1637 Garnet av
" Jos h 1504 Haines
" Jos E (Alice J) carrier P O h 2442 State
" Olive B r 1504 Haines
Gitchel Earl E (Eliz) lab h 1822 Madison av
Gittings Laura B Mrs h 2564 B
" Lowell A metermn S D Cons Gas & Elec Co
r 1035 Edgemont
" Maude O (wid A O) h 1035 Edgemont
Giusti Domenico (Pauline) fruits 4671 30th h
242 29th
Given Frank I (Hattie) h 3134 Herman av
" Paul J (Lolita) teller Bank of Italy h 2928
Bancroft
Givens Cora clk S H Kress & Co r National City
" Dudley J (Addie) h 3757 Fairmount av
" Jno msgr Monarch Drug Co r 1673 Logan
av
" Milton P h 3757 Fairmount av
" Washington G (Lulu) jan First Natl Bk
Bldg h 3086 Franklin av
GIVENS WILLARD E (Neva G) City Supt of
Schools h 4036 3d
Gjval Elva (wid Geo) h 4087 44th
Glad Tidings Assembly Pentecostal Organiza-
tion Rev W H Harris pastor 4051 Marl-
borough av
Gladden Donna clk r 4918 34th
Gladding B U A eng S D & Coronado Ferry Co
Gladwin Arnie E nurse r 1643 9th
" Geo S (Comfort) h 4180 Swift av
Glancy Gertrude tchr Edison Sch r 4623 Ban-
croft
" Leo P (Jennie) USN h 3168 Bay av
" Mary E r 2452 Front
" Thos (Alice) h 4623 Bancroft
Glandon Ruth E nurse Mercy Hosp
Glanville Wm J (Mary) h 4758 Mansfield av
Glanzner Harry L USN Air Sta
Glascok Margt G r 1405 Meade av
" Sue E (wid Asa) h 1405 Meade av
Glasenapp Emil A (Frances) pntr h 3720 Wa-
bash av
Glaser Bros Inc Harry Atkins mgr whol cigars
118 Bway
" Chas H (Rose S) h 2655 4th
" Jno V (Emma) br mgr Martin Ortlieb h
2361 Etiwanda
" Peter (Ora; Mecca Lunch) h 1545 29th
Glasford Glenn h 3672 33d
Glasgow Alf S (Lulu) asst dept supt S D Cons
Gas & Elec Co h 2514 San Marcos av
" Howard J clk S D Cons Gas & Elec Co r
3837 Mississippi
" Jno H (Eunice E) h 3837 Mississippi
" Mary A Mrs h 4538 37th
" Thos jan Co Hosp
Glass Jas G (Mabel V) carp h 412 Langley
" Jno C (Margt) slsmn Natl Poultry Co h
3027 33d
Glasser David W (Nettie B) gro 2776 Calhoun
h 4034 Mason
" Leo msgr Bledsoe Co r 2453 K
" Saml pipeftr Robertson Bros r 2453 K
Glasson Edw J (Lavinia) mech W J Glasson
Planing Mill h 3139 Franklin av
GLASSON W J PLANING MILL (Wm J Glas-
son) Sash and Doors, Screens, Veneers
and Mill Work, Main Office 1931 Main,
Phone Main 3151, Mill 1950 Main (See page
121)
GLASSON WILLIAM J (Mary; W J Glasson
Planing Mill and Hoffman-Glasson Lumber
Co) h 2456 E
Glavas Andw A (Madeline; New French Lndy)
h 3934 9th
" Gust A (Serafia; New French Lndy) h
3928 9th
" Peter B mgr Hercules Social Club r 914 F
Glaving Felix (Amelia) lab h 3610 Wellborn
Glaxton J Power prsmn Frye & Smith r 2967
F
Glayton Dee G tractor opr City Operating Dept
r 812 Beardsley
Glazier Irving clk S D Naval Outfitters
Gleason Alonzo F h 3667 Nile
" Anna Mrs hemstitching 3020 Univ av r 4469
Kansas
" Arth Mrs h 2555 5th
" Bertha Mrs Ind 3967 Imperial av h 4070
Franklin av
" Edw (Anna) slsmn h 4469 Kansas
" Hazelann clk City Purch Dept r 4469 Kansas
" Jas (May) clk h 541 20th
" Maynard (Elleena) USN h 3251 Newton av
" Murrell nurse M H Arnold r 4469 Kansas
Gleave Eliz J (wid Saml) h 1818 Spalding pl
" Margt (Gleave & Youtz) r 1818 Spalding
pl
" & Youtz (Margt Gleave H F Youtz) gro 1839
Adams av
Gleaves Elsie R Mrs r 4746 Brighton av
Gleckler Ida M (wid C E) h 4110 44th
" Ruth M r 4110 44th
Gledhill J Wilbur (Mary) printer S D Indepen-
dent h 1530 Fern
Gledhill Jno J (Amy E) USN h 2715 Marcey
av
Gleitsman A Richd (Charlotte) USN h 2949 Kal-
mia
GLEN ABBEY MEMORIAL ASSOCIATION, G
Ivan Peoples Pres, A Wm Olmstead Sec,
427 Commonwealth Bldg 524 B, Phones
Main 0158 and 0159 (See left top lines and
page 59)
GLEN ABBEY MEMORIAL PARK, "The Cem-
etery Beautiful," Location Sweetwater
Valley 2 miles e of Chula Vista, City Office
427 Commonwealth Bldg 524 B, Phones
Main 0158 and 0159 (See left top lines and
page 59)
" Apartments (Mrs Charlotte Bailey) 731 17th
" Reo Apartments (Chas Shaw) 854 10th
" Glenna Frank R (Luella) barn supt Pure Milk
Dairy Co h 3825 Wabash av
Glenarry Rooms (Julia Howat) 745 14th
Glenmary Court 3029 Monroe av

HOMELAND
BUILDING
CO.
Construction
Merchants

Dealers in...
Building
Material
Mill Work
Paints
Oils and
Tools
22-32 E. 8th
NATIONAL
CITY, CAL.

LA JOLLA
HERMOSA
The Finest
Subdivision
in
California
SALES AGENTS
BALEFOUR CO.
INC.
Realtors

1144 Prospect
LA JOLLA
PHONE
LA JOLLA
13

ASK YOUR DEALER
TO SHOW YOU
"SCHIEFER" BED ROOM
FURNITURE



V. WANKOWSKI & CO. Inc.

INSURANCE - SURETY BONDS

343 SPRECKELS BUILDING

V. WANKOWSKI
GEORGE D. EASTON
F. F. EDELEN

**WATSON
&
SUTTON**

**Engineers
Contractors**

**445
SPRECKELS
BLDG.**

**PHONE
MAIN 6295**

See Page 64

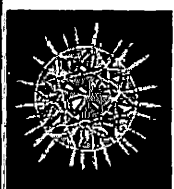

**Buy . . .
Diamonds
Watches
Clocks
Jewelry
Silver and
Native Gems**

of

J. W. WARE
1060
Sixth St.

SAN DIEGO CITY DIRECTORY (1927)

376
Glenn E A lab r 772 16th
" Edwin clk D F Trussdell r 2667 L
" Ernest N (Josie) minister Church of Christ
of Christ h 3605 41st
" Florence M r 3778 Ward rd
" Harold K (Myra) acct R E Hazard Contracting
Co h 4353 34th
" Howard M tmkpr S D Cons Gas & Elec Co
r 2938 30th
" Jas F (Florence) eng U S Grant Hotel h
3751 42d
" Jap candymkr Showley Bros r 2667 L
" Jno L stmftr Reed Bros Co r 1336 Union
" Jno N custdn Calif Bldg
" Jos roofer E J Dailey r 2667 L
" Maud bkpr S D News Co r 3915 El Cajon
av
" Mina (wid G W) h 2667 L
" Myra cashr S D Soda Wks r 4353 34th
GLENN PAUL EUGENE (Muriel) Lawyer,
Wright & McKee 6th Floor Southern Title
Bldg 948 3d, Phone Franklin 1371 h 3993
Idaho, Phone Hillcrest 1714-J
" Steph R chauf Klauber Wangenheim Co r
2552 Imperial av
" The (Mrs C R Johnson) fur rms 828 G
" Theo R lab r 2667 L
" Thos W (Florence) pkr Whitney & Co h
3778 Ward rd
" Wm (Martha) h 4523 Bancroft
Glenny Thomasina clk Bank of Italy r 1946 W
Columbia
Glenwood Apartments A L Ricker mgr 3019 5th
Glessa Anna Mrs h 2453 K
" Saml r 2453 K
Glezen Eva M Mrs h 4611 Wilson av
Glick Albt J mach Paul Whitehead r 2768 Logan
av
" Jos D (Lolita) USN h 3676 Eagle
" Louis C (Flora) prsmn Union-Tribune h 2776
Logan av
" Reatha (wid Jerome) r 2768 Logan av
" Warren S (Agnes) prsmn Union-Tribune h
2768 Logan av
Glidden Durelle F lawyer 525 C R 211 h 1840
W Washington av
" Edmond H (Kate) h 361 S 35th
" Gracelynn r 1840 W Washington av
Gliebe Florence R r 3956 Cleveland av
" Gertrude S sten r 3956 Cleveland av
" Matthias B (Margt) lab City Operating Dept
h 3956 Cleveland av
" Steven (Lena) formn City Operating Dept
h 1423 Essex
Glixman Philip tailor r 835 6th
Globe Electric Works Martin Flatland mgr 302
6th
GLOBE GRAIN & MILLING CO (Globe Mills;
Branch of Los Angeles), E K Hurlbert
Mgr, Ash nw cor California, Phone Main
0185
" Jewelry & Loan Co (L W Withington F B
Beyer M D Weiss) 802 5th
" Novelty Co (L M Fabor F H Woodward) 617
2d
GLOBE OUTFITTING CO (I M Schulman)
Homes Furnished Complete, 1478-1488 Mar-
ket, Phone Main 4245
Globerman Evelyn slsldy Holzwasser Inc r 2108
Dale
Gloor Hattie R Mrs h 2883 Newton av
Glore Arth L (Mabel) celery grower 355 6th h
2233 33d
" Walter E (Flossie) blksmith S S Kolbae h
344 30th
Glorietta Apartments (Mrs A M Herr) 912 S
26th
Glorious Mary (wid Wm) h 4782 Arizona
Gloss Jas O (Elliz) gro 3205 Univ av
" Ray A (Helen) electn Univ Elec Co h 5109
35th
Glovass Peter r 814 F
Glover Alf K Rev (Fannie) h 4742 Mansfield
av
" Blanche Mrs r 2209 L
" Collin (Gettie) h 240 16th
" Harley (May) lab h 3078 Island av
" Jno D (Mary) hosemn City Fire Dept h 1441
Russ blvd
" Lewis B (Mabel) slsmn Pierce Furn Co h 3670
Keating
" Lillian D Mrs h 1671 Sutter
" Mabel B slsldy Thearle Music Co r 3670 Keat-
ing
" Mary Mrs cashr Palace Theatre
" Mary M (wid L O) h 1073 Lincoln av
" Montez clk 1671 Sutter
" Norman O chalmn City Operating Dept
" Theo r 3078 Island av
" Walter A (Clara) chauf Bishop & Co h 3511
National av
" Wm A (Edith) driver Triangle Trans & S
Co h 217 19th
Gloyd J Mabel tchr Roosevelt Jr High Sch r
4143 Park blvd
" Laura E Mrs h 4143 Park blvd
" Edw (Agnes) repr S D & A Ry h 1610 Univ
av
Glynn Mary R (wid Randolph) h 3878 38th
" Nicholas J pntr h 4802 Wightman av
Gnau Lillie B r 1247 Pennsylvania av
Goacher Chas G lab r 4037 38th
Goatley Clarence N (Nan) comp S D Union h 4042
Chamoun av
" David r 1155 12th
Goatley Chesley G (Zora) pres Snowflake Baking
Co h 4051 Alameda dr
" Henry H v-pres Snowflake Baking Co h
2635 Boston av
" Rebecca r 4051 Alameda dr
Gobar Roy J USN Air Sta
Gobel W M r 755 18th
Goble Albt J (Cath) USMC h 1839 India
" Harry P (Helena) carp h 4552 30th
Goblitz Bertlin lab r 2768 L
Gochell Clarence J bkpr C S Hardy
Godard Josephine Mrs h 1732 1/2 3d
Godard Martin B (Minnie) ptrmkr Natl Iron
Wks h 131 Univ av
Godbey Frances B Mrs h 525 22d
" Harry R r 525 22d
Goddard Helen E r 4975 Santa Monica av
" Jas (Marjan) caretkr Park Dept h 3561 Park
Villa dr
" Jas H (Marion O) h 4975 Santa Monica av
" Kenneth N clk A E Parrish r 3561 Park
Villa dr
" Norman A (Phyllis M) aviator h 1801 Dale
" Phyllis M Mrs office sec H C Kelly r 1801
Dale
" Wm lab r 509 12th
Goddard Alf r 656 13th
" Dorothy H r 3020 Granada av
" E Raymond (Edna) organist Cabrillo Theatre
h 3675 Menlo av
" Ernest F slsmn Pure Milk Dairy Co h 656
13th

WHITING-MEAD CO. - BUILDING MATERIALS
OF SAN DIEGO AND EL CENTRO
Lumber - Plumbing and Electric Materials - Paints and Varnish - Pipe - Roofing - Sash and Doors
Builders' Hardware - Floor Covering - Wrecking Department
THE ONLY PUBLIC MARKETS WITH EVERYTHING IN BUILDING MATERIALS
MAIN STORE, 1ST AND G STS. - PHONE, M. 7191 BRANCH STORE AND LUMBER YARD, 14TH AND K STS. - PHONE, M. 7191 WRECKING YARD, 12TH AND NATIONAL AVE
East San Diego Store and Lumber Yard - 4065 University Ave. - Phone, Hll. 5815

C. M. GAMMETER REALTOR

RENTALS AND INSURANCE

1123 Orange Avenue, Coronado, Calif.

PHONE CORONADO 1020

SAN DIEGO CITY DIRECTORY (1927)

377

GODDEN-Cont
" Fred chauf r 656 13th
" Geo W (Matilda) h 940 23d
" Leonard E r 656 13th
Goddard Chas (Maude) auto mech h 4211 Utah
Goddin Fred (Thelma) h 4858 Bancroft
Godefroy Jennie M Mrs h 3435 Newton av
Godel Helen C Mrs tchr Loma Portal Sch r
2463 Dulzura av
Godes Abr clk Henry Godes r 2607 Monroe av
" Henry men's furngs 3056 Univ av r 2607
Monroe av
Godett Saml J mach Van Camp Sea Food Co
r 2458 N
Godfrey Chas J r 1343 Front
" Ethel M waiter Vegetarian Cafeteria r 4655
35th
" Harriett L adv solr S D Independent r 1651
4th
" Hazel O phone opr P T & T Co
" Herbt L clk Klauber Wangenheim Co r 4655
35th
" Laura Mrs r 4655 35th
" Thos shoe repr De Luxe Shoe Repr Co r
907 A
Godfrey Chas garagemn Fred Tye r 4211 Utah
Godoy Martin shoe repr 744 6th r 421 E
Godsil Harry C (Alice) supt of Education Zoo-
logical Gardens h 4984 34th
Godwin Wesley bellmn Hotel St James r 1501
5th
Goe Don A (Eula) slsmn h 4325 Proctor pl
Goeb Chas A (Anabelle) cook J P Mills Organi-
zation h 4944 Narragansett av
Goebel Edgar A (Villa) carp h 4533 30th
" Oscar R (Jessie M) slsmn Lion Clothing Co
h 3952 Arizona
" Paul M br mgr Heller's r 755 18th
Goeddel Albt C (Jennie) plmbr 2310 El Cajon
av
" Alf V (Elida) h 3324 Mountain View dr
dr
Goeden Jos tmstr r 3315 Bancroft
GOEDIKE PHOTO-COPY SERVICE (W D Goe-
dike) Photostat Copies of Anything
Written, Printed or Drawn 317 Spreckels
Theatre Bldg 121 Broadway, Phone Main
7346
" Wm D (Elsie; Goedike Photo-Copy Service)
h 1028 14th
Goellner Nettie F clk Whitney & Co r 3617 High-
land av
Goeltz Norman J (Mabel T) USN h 520 Arbor
dr
Goepfert Frank r 646 11th
" Rose G (wid Carl) clk Pala Chief Gem Mine
r 646 11th
Goepfert Henry (Edna) slsmn Cramer Baking
Co h 4330 43d
Goes Oscar A (Clara) slsmn h 4557 Bancroft
Goethe Cath Mrs h 821 Univ av
Goetschl Matthew (Mary) shoe repr 1147 Bway
h 2121 Harrison av
Goette Jno H (Anna) r 2136 Imperial av
Goetz Carl (Mary) tailor 218 West C
" Chas r 1811 Adams av
" Joanna Mrs r 202 W Fir
" Jno r 1450a B
" Nathaniel L (Bertha) tailors supp 431 B
h 1808 3d
" Peter (Conchita) carrier P O h 410 W Fir
" Wm J (Julia) clk W E Shaffer & Son h
635 15th
Goetze Lucille sten G L Godfrey r 803 Alameda

Goff Alvin (Vesta) carp h 3541 Highland av
" Amelia Mrs h 3622 45th
" Claude B USN Air Sta
" Gus driver C S Hardy r 8407 1st
" Harriet S (wid L W) tchr Smith-Hughes Sch
r 3580 5th
" Jas C USN Air Sta r 1414 Front
" Pearl H (wid H N) h 3580 5th
" Ralph cndymkr r 2052 S 42d
" Ruth r 2052 S 42d
" Wm H (Lizzie) h 2052 S 42d
Goforth Elmer C (Marion) cond S D Elec Ry
h 2704 National av
GOFORTH GEO W (Ruby L) Real Estate and
Insurance 632 E, Phone Main. 2055 h3127
Bancroft, Phone Hillcrest 4925-R
" Sarah E (wid W G) h 3512 Louisiana
Gognon Carl (Laura) eng h 1031 A
" Laura Mrs clk Pub Library r 1031 A
Gogue Frank (Corinne) cook G & G Dairy
Lunch h 4110 34th
Gohler Danl h 4098 Altadena av
Goins Jesse chauf h 912 S 26th
Gokenbach Albt (Hazel M) USN h 3666 35th
" Herman J (Iris) with Marston Co h 1815 30th
" Iris Mrs bkpr El Hispano Americano r 1815
30th
Gokey Edw J pkr Leo Greenbaum r 1710 Mon-
roe av
" Virginia (wid J D) h 1710 Monroe av
Golasso Roy baker Mario Fornaca r 2912 Wool-
man av
Golay Hubert L (Bessie) mech City Fire Dept
h 2605 San Marcos av
" Louis F (Ida B) h 3721 44th
Gold Edwin h 3772 Park blvd
Goldbaum Margt r 1330 Dale
Goldberg Abr slsmn Sol Rosenberg r 3195 Kal-
mia
" Isaac r 4145 Hermosa way
" J r 1335 J
" Louis (Ida) mens furngs 762 5th h 3195
Kalmia
" Mary M office sec Mutual Life Ins Co r
3195 Kalmia
" Rebecca cashr CAMPBELL CHEVROLET
COMPANY r 3195 Kalmia
" Saml (Alia) bldg contr 4956 Voltaire
" Silvia S office sec Wm Kettner Co r 3195
Kalmia
Goldblatt Glzella A (Holly Apts) h 2048 3d
" Jas A r 2444 30th
" Saml r 2444 30th
Golden Annie A h 3530 Nlle
" Cyril clk r 2443 Curlew
" Edgar G (Allie) electn S D Cons Gas & Elec
Co h 3135 Grim av
" Francis J clk Simon Levi Co r 2443 Curlew
" Gate Co Chinese mdse 555 4th
" Harry (Kath) pntr h 4711 Cape May av
" Hill Apartments (Ferdinand Nadeau) 2646 A
" Hill Court Arvid Boson mgr 2409 Market
" Hill Playground 26th N of Ash
" Jno A (LaRue) carp h 4019 Arizona
" Jno E (Hannah) police h 4157 Swift av
" Lovell E (Melba A) stockkpr CAMPBELL
CHEVROLET CO h 3135 Grim av
" M Larry (Hazel P) drftsmn City Operating
Dept h 3849 Eagle
" Melba A Mrs slsldy Holzwasser Inc r 3135
Grim av
" Morley H (Agnes) supt A M Southard Co
h 3612 Texas
" Pheasant Cafe (Hum Koon) 517 4th
" Poppy Cafe (B M and E H Seiler) 215 C

**W. J.
BAILEY
CO.**

**Building
Materials**

**Kettner Blvd.
at G St.**

**Phone, Main
8138**

**PHONE
FRANKLIN
3964**

**RAND
KARDEN
SERVICE
CORP.**

**W. J. WILLIAMS
District Manager
134
B STREET
SAN DIEGO**

**ELECTRIC LAUNDRY THE OLD
RELIABLE
LAUNDRY**
1460 Island Ave. Phone, Main 6186

PHONE
LA MESA
2 8 7

LAMESA

RAY E. HARTZEL, PRES.

Rent
a Fine
Car

DRIV-UR-SELF

Luxurious
6-Cylinder
Sedans, Coupes
and
Touring Cars,
also
Chevrolets.

Available
Day and Night
at
Moderate Rates

Hertz
Driv-ur-self
Stations

Controlled by Yellow
Truck & Coach
Mfg. Co.,
Subsidiary General
Motors Corporation

827 Fifth Street
Main - 2953



1026 Fifth Street
Main - 0478

378 SAN DIEGO CITY DIRECTORY (1927)

GOLDEN—Cont
 " Robt h 2443 Curlew
 " Rule Hotel (Henry Ellison) 1492 K
 " Thos J (Anna) h 3456 Newton av
 " View Apartments (F S Drake) 2333 E

GOLDEN WEST HOTEL (Max O Zeimer E F McDonald) 322-334 G bet 3d and 4th, Phone Main 9866
 " Wm W (Annie) tchr S D High Sch h 4105 Menlo av

GOLDER ALBERT W (Freda B) Optometrist 709 Watts Bldg 520 E, Phone Main 2430 h 1265 22d, Phone Franklin 5298
 Goldfinch Apartments Mrs M R Garrett mgr 3970 Goldfinch

GOLDFINCH PHARMACY (T Donald Perkins) 820 W Washington cor Goldfinch, Phone Hillcrest 0110
 Goldgraber Jacob (Sarah) h 1137 14th
 Goldie Vera I clk S H Kress & Co r 3141 India
 Golding Sydney R dept mgr Lion Clothing Co r 3862 39th
 Goldkamp Chris (Laura V) meter tester S D Cons Gas & Elec Co h 1537 Grove
 " Ferdinand J r 3098 Hawthorn
 " Otto (Marguerite) formn S D Cons Gas & Elec Co r 3098 Hawthorn
 Goldman Hartford M (Kath) slsmn Union Oil Co h 1100 22d
 Goldmann Abe (Ida) h 4528 Utah
 Goldnamer Saml C repr P T & T Co r 1615 3d
 Goldringer Thos lab r 3010 Quince
 Goldsberry Oland B (Ila M) slsmn h 3427 Herbert
 " Wm A lab r 147 West E
 Goldsmith Chas T (Florence L) carrier P O h 3775 Villa ter

GOLDSMITH DONALD B (Malo R) Sec W F Ludington Company h 3816 43d
 " Herbt W (Gertrude) eng Union Oil Co h 4178 Wightman
 " Herman (Rose) tailor h 3343 Myrtle av
 " Ruth E clk FIRST NATIONAL BANK r 4178 Wightman
 Goldstein Chas r 743 10th
 " Edw gas sta 1246 30th r Rt 1 bx 455
 " Hilda Mrs h 1628 Fern
 " Isaac clo prsr Vernon Goldstein r 1820 4th
 " Jas I (Mary A) v-pres Southwest Union Securities Corp h 3771 Pershing av
 " Lawrence (Cora) lab h 4637 34th
 " Meyer (Anna) clk Jacob Janowsky h 3167 B
 " Philip H tailor 1151 Union
 " Ralph vulc 923 E r Rt 1 bx 455
 " Vernon clo clnr 939 8th h 1820 4th
 Goldstine Aubrey M slsmn R C Litchy h 2606 El Cajon av
 " Rhoda slsmn R C Litchy r 2606 El Cajon av
 Goldstone Geo (Emma) men's furngs 537 5th
 Goldsworthy Nancy A (wid M R) h 4045 Ohio
 " Ralph slsmn R V Morris Inc h 902 19th
 Goldthorpe Jos A printer S D Sun r 2445 K
 Goldtrap Myrtle M choc dipper Showley Bros h 1330 C
 Golls Andw lab r 711 8th
 Goller Julius mach Arth Norstrom r 1615 3d
 Gollob Jos S USN Air Sta
 Golly Ernest L barber S C Morgan r Mason Hotel
 Golsh Marie G r 3554 28th
 Golze Bessie Mrs asst sec Villa Coronado Corp r 3646 6th
 " Harold B (Bessie; Paxton-Golze Co) h 3646 6th

Gomez Alesandra Mrs h 1451 F
 " Antonio G (Jessie) lab h 2250 California
 " Beatrice r 2237 Woolman av
 " Benj M (Irene) icemn U S Grant Hotel h 1042 Beardsley
 " Dolores Mrs h 2611 Logan av
 " Enrico lab S D Cons Gas & Elec Co r 1709 National av
 " Felipe (Martina) lab h 1229 India
 " Fernandez cook h 1320 Columbia
 " Francisco (Josephine) plstr h 1714 Newton
 " Henry C (Mary) car repr S D Elec Ry Co h 3262 L
 " Herberto lab S D Cons Gas & Elec Co r 1709 National av
 " Jesus lab h 2924 K
 " Joaquin lab Cabrillo Cafe r 423 West F
 " Jose (Adella) wtchmn h 729 1st
 " Leopoldo (Esther) h 2054 Franklin av
 " Maria Mrs r 2054 Franklin av
 " Pablo lab h 1216 California
 " Pablo lab h 237 W Market
 " Pedro (Maria) lab h 3137 Webster av
 " Salome lab S D Cons Gas & Elec Co h 1709 1/2 National av
 " Tabucis (Mary) lab h 3052 N

Gomoll Jno J (Anna M) housemn King George Hotel h 3821 Polk av
 Gonardi Louis vegetables 1047 Bway r 830 F
 Gonaware Geo mech C W McCabe r 1703 30th
 " Orval E (Margt) mech C W McCabe h 3321 Gregory
 Gonce Cecil R gro 340 W Cedar h 332 same
 Gongora Chas H (Sadie) collr Am Ry Exp h 3921 Alabama
 " Sadie Mrs tchr Kelsey-Jenney Coml College r 3921 Alabama
 Gongwer Saml R (Edith) h 3703 4th
 Gono Don P h 1521 4th
 " Leblac r 1521 4th
 Gonzales Raymond h 1130 S 29th
 Gontes Mary R indywrk S D Steam Lndy r 1247 Columbia
 Gontier A Jas (Josephine) USN r 220 Elm
 Gonzales Albt F (Bunnie) mech Hartford Windshield Co h 2208 Adams av
 " Alberto lab h 3918 Rosecrans
 " Alejandro lab S D Cons Gas & Elec Co r 2026 Franklin av
 " Ambrose (Ramona) lab C S Hardy h 1322 Stewart
 " Benj lab r 3047 Poe
 " Bicente r 2328 Kettner blvd
 " Ceria indywrk Nu Way Lndy r 545 14th
 " Clothilda Mrs h 3 S 17th
 " Danl lab S D Cons Gas & Elec Co r 2242 Atlantic
 " Danl (Carmen) lab h 2541 L
 " Eudocia r 1527 L
 " Francisco lab S D Cons Gas & Elec Co r 3264 K
 " Francisco (Antonia) lab h 4527 Felton
 " Francisco (Louisa) lab h rear 2269 National av
 " Francisco lab r 614 11th
 " Frank lab S D Cons Gas & Elec Co r 439 West G
 " Frank (Esther) plstr h 1835 Logan av
 " Franco (Mary) fishermn h 1569 Front
 " Guadalupe (Cecelia) h 545 14th
 " H D (Tom) lab h rear 3296 Island av
 " Herminia (wid Jose) h 507 15th
 " Isabelle clo prsr Leon Blancheri r 3022 Imperial av
 " Jesse (Marie) lab h 633 10th

REALTY CO.

142 EAST LOOKOUT AVENUE

SAN DIEGO CITY DIRECTORY (1927)

379

GONZALES—Cont
 " Jno (Josephine) plstr h 4115 Euclid av
 " Jose (Lupe) h 2070 Woolman av
 " Jos dairy 5424 Lauretta
 " Jos (Lizzie) gro 1613 Kearney av h 1615 same
 " Juan blksmith S D & A Ry h 1028 S 26th
 " Justo (Mary) lab h 3319 40th
 " Leo fnshr Schiefer & Sons
 " Libbie indywrk r 3047 Poe
 " Libby r 1545 5th
 " Liberta B Mrs h 3047 Poe
 " Liberta Mrs r 1427 India
 " Marguerita r 1527 L
 " Martin lab S D Cons Gas & Elec Co r 320 18th
 " Pablo B chauff 3956 Alameda dr
 " Paula Mrs h 1416 F
 " Pedro chauff r 147 West E
 " Peter (Eufemia) lab h 1856 Newton av
 " Rafael (Maria) h 1325 J
 " Ralph (Maria) h 2687 Logan av
 " Ralph (Sarah) nurserymn Giuseppe Antonella h 2121 Newton av
 " Ramon lab h 2508 Imperial av
 " Ramona Indy 1545 5th
 " Rebecca sten Bank of Italy r 417 W Washn
 " Rose Mrs (Hotel Victor) h 636 3d
 " Rudolph lab r 1809 Logan av
 " Rudolph T USN Air Sta
 " Saml E (Guadalupe) chauff Western Lmbr Co h 345 9th
 " Sebastian (Refugio) dairymn Jos Gonzales r 5424 Lauretta
 " Stella J with Marston Co r 417 W Washn
 " Trinidad Mrs h 641 16th
 " Valentine (Marie) plstr h 3751 Central av

Gonzalez Benj (Josephine) dairy 3927 Lapwai
 " Chas L (Aurora) asst supt Am Natl Ins Co h 2888c Franklin av
 " Celso Z barber 439 5th h 2534 1/2 K
 " Danl (Sofia) pntr h 3670 41st
 " Eug S (Nellie D) mgr Hill Candy Co h 3835 Front
 " Florence Mrs r 700 16th
 " Frank lab r 1776 National av
 " Juan (Maria) lab h 745 W Hawthorn
 " Juan lab h 1028 S 26th
 " Manuel (Lucy) lab h 2280 Atlantic
 " Miguel h 2829 28th
 " Minolita lab h 2969 Imperial av
 " Onofre A (Victoria) waiter h 2212 Imperial av
 " Refugio (wid Jesus) r 3330 Herman av
 " Tony (Mary) lab h 1544 Columbia
 Gonzala Jno (Mary) lab h 343 W Date
 Gooch Cecil W lab r 3875 Superior
 " Edw M bldg contr 5034 Narragansett av
 " Luella Mrs r 3766 47th
 " Wm G lab S D Cons Gas & Elec Co r 4179 Georgia

Good Adelaide H Mrs sten Ed Fletcher Co r 1910 El Cajon av
 " Allen USN Air Sta
 " Arth B slsmn r 1362 3d
 " Chas E (Grace) r 4513 Georgia

GOOD CHARLES L (Effie A), Member County Board of Supervisors, r Lemon Grove

GOOD EXCHANGE THE Lara P Good Mgr, Insurance Counselors Representing Prudential Insurance Co of America, First Natl Bank Bldg, 1007 5th, Phone Main 7056

" Lara P (Leola; Capt U S A Ret; The Good Exchange) h 3220 McKinley

" Margt (wid Rudolph) r 2984 E
 " Milton A (Adelaide) slsmn Standard Motor Parts Co h 4448 Mississippi
 " Nora A (wid G L) h 1910 El Cajon av
 " Otto B (Ada) h 121 22d
 " Ralph H (Betty) h 2025 Kearney av
 " Russell E musician r 121 22d

Goodall Chas A r 1845 1st
 " Edw (Jennie) meats 3150 El Cajon av 2311 India and 823 W Washn h 3031 Goldsmith

Goodan Stanley H (Lulu) mgr G & G Dairy Lunch h 3808 5th

Goodbody Cath Mrs h 302 19th
 " Danl S r 2964 Imperial av
 " Harriet Mrs h 2964 Imperial av
 " Jos mech W H Hermes r 2964 Imperial av
 " Le Roy E (Regina; Goodbody & Timmons) h 1108 Madison av
 " Maurice J artist A W Bush r Coronado
 " Michl D (Henrietta) grading contr 3854 Falcon

GOODBODY MICHAEL D Jr (Dorothy M; Smith, Goodbody & Dunn) h 3010 33d, Phone Hillcrest 6698

GOODBODY & TIMMONS (L E Goodbody, J H Timmons) Realtors, Specializing in Downtown, Hillcrest and Mission Hills Properties 401 University av cor 4th, Phone Hillcrest 7652

Goodburn E J r 930 7th

Goode Albt M (Leora; G & G Hat Works) h 1812 Hornblend

Goodell Fred E (Helen) dentist 861 6th R 509 r 2463 Dulzura av
 " Harry L with Bledsoe Co r 3014 Grape
 " Helen h 2703 Columbia
 " Henrietta Mrs h 931 Ash

Gooden Edna H (wid W C) h 820 W Beech
 " Mary Mrs h 2525 San Marcos av
 " Mary E (wid Chas) h 3030 Franklin av

Goodenough Roscoe D USN Air Sta

Goodfellow Fredk W slsmn r 4043 37th
 " Lena Mrs r 4220 Van Dyke av

Goodin Albt groundmn S D Cons Gas & Elec Co r Oceanside
 " Ernest L h 5058 Hawley blvd
 " Hiram D (Susie) h 3447 Arthur av
 " Weltha M r 5058 Hawley blvd

Gooding Clinton R (Oliana) USMC Base h 4029 Idaho
 " Grace Mrs musician Y W C A
 Goodman Andw (Eva) cook h 4210 Boundary
 " Archie L chauff r 2217 L
 " Bert supt Mission Beach Coaster Co
 " C Donald (Dolores) chauff Doyle-Barnes Co h 2148 Logan av
 " Edw W (Melanie) atty Union Trust Co h 2214 30th
 " Frank B editor Tribune h 226 C

GOODMAN GARAGE (Harvey J Goodman) Auto Repairing, Storage and Washing, Flivver Specialist 751 7th, Phone Franklin 5318
 " Geo T (Viola) auto mech h 438 29th
 " Harriett A (wid Albt) r 382 Ada av
 " Harvey J (Myrtle M; Goodman Garage) h 2615 Dwight
 " Henry lab Park Dept
 " Irene M Mrs proofdr Tribune h 3725 Euclid av
 " Mary A r 1663 5th
 " Richd clk r 716 F
 " Wm (Mary) h 4050 Front



M A W
MUSIC CO.
 1054 6th St.
STEINWAY
WURLITZER
 And Other Pianos
VICTROLAS
 Sheet Music
PIANOS FOR RENT

QUICK SETTLEMENTS
RUNYON INSURANCE SERVICE
 F. S. RUNYON, MANAGER
GENERAL INSURANCE
HITCHCOCK FINANCING SERVICE
 311 U. S. National Bank Bldg.
 1023 2nd St.
 PHONE, FRANKLIN 1075
 SAN DIEGO

San Diego's Greatest Entertainment
WEST COAST THEATRES, Inc.
BALBOA **NEW CALIFORNIA** **CABRILLO**
 Where Each Patron is an Honored Guest - Motion Picture Entertainment De Luxe
 San Diego's Newest and Most Luxurious Theatre.
 First-Run Pictures. Fanfare & Marrow Stage Reviews
 A Family Theatre - Wholesome Pictures at Reasonable Prices



HOTEL CHURCHILL

ABSOLUTELY FIRE PROOF
NINTH AND C STREETS

GEORGE L. MAYNE, MGR.
PHONE, FRANKLIN 2186
EXCELLENT IN CUISINE AND
APPOINTMENTS

JOHNSON- SAUM COMPANY

MORTICIANS



Lady
Assistant



N. W. Corner
4th and Ash



Tel., Main
6168

ROSS & ROSS

BOOK
BINDERS

Account Books

Loose Leaf
Binders

Loose Leaf
Sheets

860 Third St.

Phone, Main
3306



Main 2997

CONSULT THE
BROWN OPTICAL CO.
205-6-7 John D. Spreckels Bldg.
625 BROADWAY

Eyes Examined by Appointment



Prescriptions Filled

New York
Chicago
Los Angeles

BLYTH, WITTER & CO.
GOVERNMENT, MUNICIPAL AND CORPORATION BONDS

San Francisco
Seattle
Portland

Telephone, Main 3138

John D. Spreckels Building

SAN DIEGO CITY DIRECTORY (1927)

381

GORDON—Cont

" Irene M cashr S R McGirk r 1536 Union
" Ivy B Mrs with Marston Co r 4102 Wabash
" Jack (Lena) pipeftr S D Cons Gas & Elec Co
h 1568 Front
" Jas K USN r 525 Kalmia
" Jay M (Mertie) restr 3583 Main
" Jewel beauty opr r 4233 Dwight
" Jno A (Fay) agt Met Life Ins Co h 4102
Wabash av
" Jno A (Pearl) gro 2527 Univ av h 3647 Kite
" Jos A (Gladys L) mech h 2536 Univ av
" Jos O (Melissa) blksmith Natl Iron Wks h
3688 35th
" Margt L Mrs matron Police Dept h 2041
Adams av
" Mentir G glazier C R McCormick Lmbr Co
r 1334 1st
" Michl (Maria) r 739 22d
" Ralph H (Emma) mgr Calif Plating & Mfg
Wks h 1344 Dale
GORDY CLIFFORD H (Grace B; Gordy &
Thacher) h 4716 Mansfield
GORDY & THACHER (Clifford H Gordy Frederic
G Thacher) Real Estate 2854 Univer-
sity av, Phone Hillcrest 6692 (See page
133)
Gore Claude D clk S O Co r Chula Vista
" Henrie V Mrs slsldy S E Knudson r 1243
10th
" Hugh C (Edna W) dentist h 3319 Herman
av
" Jas A (Henrie) USN h 1243 10th
" Wm H (Eva B) restr 3395 30th h 3002
Upas
Goree Robt G (Sara B) h 3575 Pershing av
" Robt G jr slsmn r 3575 Pershing av
Gorey Guy J (Frances) barber S R McGirk h
4334 49th
Gorham Ira L (Anna) bkpr S D Cons Gas &
Elec Co h 2880 Bway
" Thos A (Jessie) porter University Club h
246 16th
Gorich Agnes drsmkr r 4515 Kansas
Gorin Harry lab r 536 F
Gorman Annie Mrs r 1213 8th
" Chas USN h 3084 Colton av
" David Insp City Operating Dept r 2643 Mis-
sissippi
" David F (Anna) formn h 4210 Highland
av
" Eliz sten First Tr & Sav Bk r 4210 Highland
av
" Frank N (Muriel) formn J P Laursen h
4033 Louisian
" Jas H h 1802 Logan av
" Jerry h 306 West B
" Kath Mrs r 631 14th
" Leo USN r 3084 Colton av
" Michl H h 4406 Highland av
" Ralph H (Alleen L) slsmn h 4739 Mansfield
av
" Rose r 4410 Highland av
Gormley Jas J (Florence) USN h 1258 1/2 Robin-
son av
Gorringer Loury r 2850 Logan av
Gorsky Tilly matron S D Children's Home
Gorsuch S C slsmn Greene & Fleming
Gorton Annie Mrs r 757 11th
" Inez L Mrs h 2205 B
" Laura A h 4728 Del Mar av
" Ruth r 2205 B

Gose Frances M Mrs slsldy E N Jones r 3675
7th
Goset Edw B whsemn S D Poultry Assn r 2149
Everett
" Roy F (Ruth M) slsmn Cramer Baking Co
h 2155 Everett
" Thos J (Maude) formn City Operating Dept
h 2149 Everett
" Troy T (Grace) driver S D Poultry Assn
h 2067 Julian av
Goshen Minnie M Mrs h 1612a Granada av
Goshert Mae O bkpr U S Grant Equip Co r
1620 Front
" Ola E Mrs h 1620 Front
Gosnell Clyde E USN r Naval Hosp
Gosney Lester S r 1445 28th
" Napoleon (Josephine A) h 1445 28th
Gospell Hall 3951 Front
" Mission (Mexican) 11 S 17th
" Tabernacle Rev J L Davis pastor 210 Grape
Gospodarich Jno (Louise) lab Harbor Master
h 3545 32d
Goss Bonney with Marston Co r National City
" Eug slsmn r 4554 Dawson av
" Frank B (Lola) lab City Operating Dept h
4554 Dawson av
" Fred G (Florence) asst sls mgr Elec Supp
& Distr Co h 2536 Wightman
" Jno D (Lols) bldr 3069 1/2 Univ av h 3576
Herman av
" Jos USN Air Sta
" Mary L h 536 Maple
" Orville R (Frances M) USN Hosp h 4679
Biona
" Paul H (Gale) immigration officer r 4082
Arizona
" Robt A (Laura) USN h 4277 36th
Gossett Raymond L (Anna M) slsmn Klauber
Wangenheim Co h 1514 Brookes av
" Jesse (Howerton & Gossett) r 4378 Van
Dyke av
Gossman Edith Mrs r 2580 C
Gossow Otto A (Eliz N) h 3532 Herbert
Gotchall Geo A (Virginia C) clk Mrs V C Got-
chall h 4181 Univ av
" Virginia C Mrs gro 4181 Univ av
Goth Jos r 560 14th
Gotham Arth L h 4674 Park blvd
" Pearl Mrs restr 4674 Park blvd
Gotlin F formn C S Hardy r 4852 Euclid
Gotman Alphonse h 4720 Saratoga av
Goto Y Mrs h 953 13th
Gott Fred E (Margt) cementwkr h 1425 Gar-
net av
" Hugh C (Agnes L) USN h 4122 46th
Gottesburen Edw F (Clara N) h 5069 Narragan-
sett av
" Harry J mech h 4832 Santa Monica av
Gottfyrd Boleslau J (Sybil) carp W J Glasson
Planing Mill h 4676 Altadena av
Gottlieb Rachel S (wid Jos) h 3838 42nd
Gottliebe Jane cashr San Diego Hotel r 339
Bway
Gottschling Paul O (Margt) civ eng Watson,
Valle & Gough Inc h 1441 31st
Gottstein Jno (Myrtle) loans 121 Bway R 377
h 2323 E
Gottwald Wm (Katie) h 4011 50th
Goubil Wm T (Margt) gro 2044 Market
Goucher Hoyt B (Lillia) clk P O h 2834 El Cajon
av
Goudie Jas D (Irma) mgr Calif Theatre h 4715
34th
Gougar Eliz A h 3586 6th
" Kath r 3586 6th

FRANK
E.
ATWOOD

REAL ESTATE

HEADQUARTERS
FOR TRADES
PHONE
MAIN 5467

SEE PAGE 126

846
SEVENTH ST.
SAN DIEGO

SPECIAL
RATES!

ON
HOUSEHOLD
GOODS
BETWEEN
LOS ANGELES
AND
SAN DIEGO

COAST
TRUCK
LINE

6th and K Sts.

Main { 4135
4136

A. B. BOWMAN
ATTORNEY AT LAW

—OFFICES—

SAN DIEGO, CAL., 518 Union Bldg. Phone, Main 7205
LOS ANGELES, CAL., 1015 Spring Arcade Bldg. Phone, Faber 1594

PATENTS
TRADE-MARKS

COPYRIGHTS

THE BACH COMPANY -- INSURANCE

REAL ESTATE • BONDS • LOANS

PHONE, Main 2165 614 ELECTRIC BLDG., 861 SIXTH ST.

ACME

**CLEANING
PRESSING
DYEING**

470-474 19th
Cor. Island
PHONES
F. 5591
AND
LA JOLLA 8-J

**FYE
&
SMITH**

**PRINTING
SERVICE
OF TASTE**

850
Third Street
MAIN
8175

H. J. EDWARDS, Inc.

1166 Second Street
Phone, Franklin 1304

BRANCHES
1125 First Street
4128 University Ave.
4th at Nat'l Ave., Nat'l City



BAY VIEW AUTO CAMP

SAN DIEGO'S FINEST • JUST LIKE HOME
Phone, Hillcrest 6843 3873 California Ave., corner La Jolla Blvd.

SAN DIEGO CITY DIRECTORY (1927)

GRAF--Cont
" Minnie W fur opr Huneck's r 3408 Mountain View dr
Graff Lester L (Lillie) longshoremn h 1416 Moroe av
" Zella E L Mrs h 304 Kalmia
Graft Jno R (Laura) h 4112 Vermont av
Grafton Chas E civ eng h 3328 Bancroft
" Mary S r 4366 Maryland
Gragg Press clk R D Maxwell Co r 3828 7th
Grah Ferdinand (Paula) cutlery 825 5th h 3824 Monroe av
" Rudolph R (Ellen) locksmith 1111 Bway h 3421 Thorn
Graham Agness tailor r 1229 8th
" Albt lab Santa Fe r 1057 India
" Alice h 2504 Front
" Alta V clk P T & T Co r 1131 11th
" Alvin R (Fannie I) slsmn h 3092 Hawthorn
" Amanda E Mrs waiter Iva A Graham r 3006 Imperial av
" Anita Mrs musician r 414 Robinson av
" Barbara (wid Chas) r 2878 Newton av
GRAHAM BROTHERS MOTOR TRUCKS, C W
McCabe Inc, Distributors 501 W Bway, Phone Franklin 3101
Graham Carlos E (Rose; Melrose Apts) h 2146 2d
" Chas H (Leah F) auto indy 104 E h 4494 Kansas
" Chas H chauff Police Dept h 2625 Imperial av
" Charna Mrs h 3131 5th
" Curtis W (Virgal) auto repr 3793 Main h 3045 same
" Daisy Mrs maid 3240 Curlew
" Eddie (Kitty) h 3736 Tennyson
" Eliz (wid Alex) h rear 4574 Alabama
" Ella L (wid F F) h 3705 Texas
" Ella P Mrs bndywr Arts & Crafts Press h 1131 11th
" Estel M clk S H Kress Co r 1925 Fern
" Florence h 1344 29th
" Florence r 3036 B
" Flossie waiter Mrs A L Billings r 1954 Union
" Frances R sten Brunswick Drug Co h 2878 Newton av
" Frank L lab h 3864 Main
" Frank L reporter S D Independent r 1240 12th
" Fred (May) h rear 1969 Harrison av
" Fred W (Dollie) prsmn Union-Tribune h 4576 Wilson av
" Geo D patrol inspr U S Border Patrol r Ota
" Geo W chauff Liberty Food Co r 3855 Central av
" H r 936 State
" Harriet W (wid S B; Whipple Hotel) h 646 A
" Harry E (Myrtle; Jones-Graham Nursery) h 3861 Pringle
" Hazel r 2878 Newton av
" Helen Mrs h 3012 Elm
" Henry T slsmn S O Co r 1333 7th
" Hervey K (Hazel) phys 2001 4th h 2146 2d
" Iva A restr 3006 Imperial av
" Ivy Mrs r 818 A
" J N cabtmkr Schiefer & Sons
" Jas lab h 3776 Main
" Jas A (Sophia) h 1925 Fern
" Jas N (Irene F; Mahogany Shop) h 4159 Park blvd

" Jas S (Flossie) hallmn Cuyamaca Club h 1954 Union
" Jean h 724 Sampson
" Jean E J with Marston Co h 2022 Albartross
" Jennie (wid J P) r 3230 Homer
" Jesse B (Hazel) news dir 239 West F and rep Saturday Evening Post h 2330 30th
" Jno (Mary) pntr h 2625 Imperial av
" Jno R (Della) slsmn Jack Norris h 2890 Adams av
" Jno W (Sadie) electn Calif Elec Wks h 2845 Franklin av
" Jos F (Osa) treas S J Wines Coffee Co h 3675 Pershing av
" Kath Mrs r 1240 12th
" Kathleen (wid D C) clk h 4062 Georgia
" Leamon R mech r 2890 Adams av
" Leonard D (Leora) USN h 3740 44th
" Lizzie R with Sou Title & Tr Co
" Louise E Mrs real est 4068 El Cajon av r 3705 Texas
" M A Harbor Commissioner
" Mabel clk Brunswick Drug Co r 2878 Newton av
" Margt B r 1319 5th
" Marie M slsdy Ballard & Brockett Co r 246 Upas
" Mary A (wid Wm) h 4066 Palmetto way
" Mary B tchr r 4066 Palmetto way
" Mattie J Mrs h 4328 41st
" Maurice C (Winifred) formn Cohn-Hopkins h 1669 Liftwood
" Melancthon A (Jessie) pres Western Inv Co h 212 Quince
" Nettle D (wid G A) r 3934 33d
" Obert P appr Arts & Crafts Press r 1131 11th
" Pauline indywr U S Grant Hotel r 749 10th
" R tractor opr R E Hazard Contracting Co
" Robt (Eliz) landscape gdnr h 3972 Florida
" Robt (Lena) printer 1869 Garnet av r Thomas nw cor Haines
" Thos r 911 6th
" Thos N (Irene) cabtmkr h 4159 Park blvd
" W C (Pauline) watchmn J D & A B Spec-kels Securities Co h 749 10th
" Walter S (Ruth) electn Sou Electrical Co h 3017 33d
" Wesley W chauff Sutherlands Stage r 926 3d
Graichen Edw h 3770 8th
GRAIN BROS (Chas A and John P Grain) Auto Sheet Metal Works, Auto Bodies, Fenders and Radiators, Baked Enamelling 1304 India cor A, Phone Franklin 2871 (See left side lines and pages 4 and 35)
GRAIN CHAS A (Eloise; Grain Bros) h 4618 Wightman
GRAIN JOHN P (Grain Bros) r 1247 Columbia
GRAINGER, See also Granger
" Albt (Christiana) printer Sou Title & Tr Co h 344 22d
" Clarence (S D Auction Co)
" Earl H sec to Chief of Police h 1341 Union
" Geo H (Bessie E) trucking h 4057 33d
" I Amor r 1841 Union
" N Evelyn sten Union Title Ins Co r 344, 22d
Grajeda Jos (Sarah) lab Benson Lmbr Co h 1685 Newton av

**EADS
INVESTMENT
COMPANY**

REALTORS

**INSURANCE
LOANS
LEASES
RENTALS
BUILDING
PROPERTY
MANAGEMENT**

SPECIALIZING

In Property from
Balboa Park to
the Bay and
Business Property

WE KNOW VALUES!

2501 FIFTH STREET
COR. 5TH AND LAUREL
TELEPHONE, MAIN 5383

**D
A
N
G
E
R**

**INSURE YOUR
AUTO
WITH
Individual
Underwriting
Corp.**

PHONE MAIN 1350
431
Commonwealth Bldg.

PHONE, Hillcrest 5028

W. W. GIBSON, Manager

CAPITOL ELECTRIC COMPANY

3833 Fifth Street

ELECTRICAL CONTRACTORS San Diego, California

UNIVERSITY and MARLBOROUGH

THIRD and NAT'L AV., NATIONAL CITY

CAMPBELL CHEVROLET COMPANY

16th and BROADWAY

PHONE, Franklin 1234

STATE and B

WESTERN CITIES MORTGAGE AND FINANCE CO.

REAL ESTATE FINANCING MORTGAGES

F. J. KORABEK
President
F. W. HUNTER
Sec.-Treas.

800-801-802
John D. Spreckels
Building
MAIN 8643

GRAIN BROS.

Auto Sheet
Metal Works
Auto Bodies
Fenders
Radiators

BAKED ENAMELING

PHONE
Franklin 2871
CORNER INDIA
AND A STS.

BIRD ROCK BY-THE-SEA

FOR SALE BY

THE M. HALL CO. REALTORS

ESTABLISHED 1896

PHONE, FRANKLIN 4794

DESERT EXPRESS, Inc.

312 Eleventh St.

PHONE, Franklin 2452

San Diego, Calif.

Operating daily between SAN DIEGO,
CALIF., and PHOENIX, ARIZONA,
via EL CENTRO and YUMA

SAN DIEGO CITY DIRECTORY (1927)

384

GRAJEDA—Cont

"Manuel (Augustina) clk Y M C A h 1787
Kearney av
Grall Peter J (Cleona; Grall & Ratliff) h 1760
Ft Stockton dr
" & Ratliff (P J Grall, Chas Ratliff) bldg
contrs 1760 Ft Stockton dr
Gramenz Ferd H (Elly) h 4066 Fairmount av
Gramville Anna (wid A J) r 3765 37th
Granada Apartments Mrs Nellie Graeff mgr
2065 Union
" Building 2875 Univ av
Granados Anselmo (Ruth) h 3435 30th
" Anselmo jr slsmn Klauber Wangenheim Co r
3435 30th
" Augusta Mrs sten h 4051 40th
" Christofer (Lupe) lab h 428 33d
" Manuel G baker Heller's r 3435 30th
Granberg H P slsmn Spreckels Bros Coml Co
r San Diego Hotel
" Ruth maid 1800 Ft Stockton dr
Grand Central Coffee Shop (Andy Ragenovich,
Geo Dabkovich, Robt Gregovich, Chris
Mitrovich) restr 622 Bway
" Central Public Market 618 Bway
" Juanita maid 840 A
" View Apartments (Mrs N E Denton) 1820
4th
Grandier Frank (Lydia) publ The Daily Trans-
script h 2730 3d
Grandjean Theresa A (wid Arth) h 4070 Alba-
tross
Graney Jno J USN r Naval Hosp
" Leonard W (Maude) brkmn S D & A Ry h
3254 Beech

GRANGER, See also Grainger

" Annie Mrs h 1634d Upas
" Block 964 5th
" Edwin H (Mildred) barber J W Kern h 3038
Dwight
" Geo A (Jewell) clk Bank of Italy h 4239
Cherokee av
" Harry H h 2879 Spruce
" Marie Mrs r 818 A
" Ralph P office 964 5th R 316 h 300 Laurel
" Stella (wid S L) r 4009 1st
Grannve Tillie slsldy Jedlick-Hejm Co r 843
13th
Gransmore Anna J nurse 4320 Campus av
Grant Addle L Mrs r 4040 Witherby
" Alex h 439 West G
" Alex B (Ellen) h 3010 Union
" Alex G (May) clk S O Co h 4721 Kansas
" Alex M (Esther) mining eng h 2215 Frank-
lin av
" Arth H (Grace; Alcove Book Shop) h 1733
Dale
" Blanche M Mrs h 201 S 50th
" Chafee (Marion) slsmn h 3694 Jackdaw
" Chas A h 3547 Highland av
" Clark A (Anna) USN Air Sta h 4088 Estrella
av
" Daffa M Mrs clk J D Porter h 4011 Missis-
sippi
" David (Nellie) h 4156 Vermont
" Earl (Inez) lab h 3525 Mountain view dr
" Eljah W h 4583 Hawley blvd
" Eliz C Mrs h 535 Quince
" Emma r 755 3d
" Everett C (Novella) cement wkr r 1020
Bway
" Frances (wid O C) clk Bway Pharmacy h
3794 20th

" Franklin F (Alta S) lawyer 1017 1st R 510
h 1907 Robinson av
" Fred B (Mamie; Getz & Grant) h 4040
Witherby
" Geo R clk R E Hazard Contracting Co
" Herbt M clk L C Maire r 3121 Beach
" Jas (Marion) h 3694 Jackdaw
" Jas ydmn Western Lmbr Co r 1632 4th
" Jas (Emma) lab h 754 3d
" Jas A (Grace) eng C S Hardy h 4939 Muir
av
" Jas E (Emma) cashr Growers Marketing Co
h 4739 Oregon
" Jesse R cond S D & A Ry h 4011 Missis-
sippi
" Jno J h 1551 5th
" Jno J chauf Sutherlands Stage r 930 7th
" Jos F (Sarah A) oculist 1007 5th R 424 h
4483 Hermosa way
" Jos F jr r 4483 Hermosa way
" L J clk White Co
" Lee M (Jennie) h 4022 38th
" Lewis jr (Olivette; Grant Realty Co) h
3505 Bancroft
" Mary B organist Broadway Theatre r 1908
4th
" Mary J r 3828 Alabama
" Michl clk Sterling Co r 522 7th
" Pearl L Mrs chf opr P T & T Co h 1907 Horn-
blend
" Perry M (Mary) h 3520 Ibis
" Ray A lab r 3794 30th

GRANT REALTY CO (Lewis Grant Jr) Real
Estate 2884 University av, Phone Hill-
crest 1814

" Robt (Hilma A) h 2620 Upas
" Roderick O barber Chas Slavik r 1907 Horn-
blend
" Russell V r 1907 Robinson av
" School F Y Van Valin prin Washington and
Lark
" Selma r 739 22d
" The (Mrs Carrie De Frantz) fur rms 633
5th
" Theo E r 4739 Oregon
" Ulysses S (Hazel; U S Grant Auto Equip Co
h 3016 Laurel
" Ulysses jr (America W) r U S Grant Hotel
" Walter E (Mary) slsmn S J Wines Co h
4079 Arizona
" Walton A plantmn Pure Milk Dairy Co r
4939 Muir av
" Willard V (Januarla) USN h 3795 Rich-
mond
" Wm pdlr r 437 J
" Wm A (Freda P) carrier P O h 3641 41st
" Wm G r 105 West F
Grantham Jos L (Kath) slsmn J L Burgess h
2825 B
Granville Jno H (Mary) formn City Operating
Dept h 832 17th
Granzow Wm H eng S D Cons Gas & Elec Co
h 1053 10th
Grape Lena Mrs h 127 Ash

GRAPE STREET GARAGE (Rupert Thoma)
General Auto Repairing, Auto Electricians,
Welding and Brazing, Twenty-four Hour
Tow Car Service 1985 5th cor Grape, Phone
Franklin 2863

Grapes Clarence C (Amy) carpet clnr 4684 El
Cajon av h 4288 47th
" Jessie R (wid Chas) h 2935 Imperial av

SAN DIEGO CITY DIRECTORY (1927)

385

Graser Michl E slsmn h 3828 Chamounie av
" Wm A (Mae) br mgr L L Hullet Co h 3830
Chamounie av
Grass Albt H (Frances) h 341 20th
" Geo I (Zora) USN h 4531 Georgia
" Jos walter h 4624 Castellar
Grasty Thos E (Grasty & Scott) r 3209 Grim
av
" & Scott (T E Grasty David Scott) cigars
428 W Bway
Grua Chas H (Maude R) pres-mgr San Diego
County Hatchery h El Cajon blvd 1 mile
w of La Mesa
" Frank W (Rena) cigars 657 5th h 3824 Mon-
roe
Graum Geo N (Olive) lab h 1471 10th
Graustark Apartments (W S Adams) 1654 1st
Graves Alice I (wid Jno) h 4124 Ibis
" Bernard R (Mizpah L) plmbr USN Air Sta h
3512 Arizona
GRAVES CHAS O (Ella) Treas Malcolm & Com-
pany 617 Commonwealth Bldg 524 B, Phone
Main 5406 h 1884 Lyndon rd
" D slsmn r 1161 5th
" Della H (wid H S) h 1290 Hendricks av
" Donald C slsmn Calif Pioneer Auto Club r
1161 5th
" Emma nurse 1422 Bway
" Geo M mgr Otis Elevator Co r 854 34th
" Harry J cement wkr r 3594 Adams av
" Harry J (Gladys) cement contr h 3594 Adams
av
" Jos E trainmn S D Elec Ry Co
GRAVES JACK R (Evangeline) Mgr Pacific
Mutual Life Ins Co for San Diego County
313 Balboa Office Bldg 854 4th, Phone
Main 7294 h 1234 Franciscan way
" Jessie r 3039 Palm
" Jno F (Eva) prsmn Union-Tribune h 4414
39th
" Jno M (Marie L) wire chf P T & T Co h
3552 Grim av
" Jule (Capitola) h 4656 Iowa
" Kath F Mrs sec W R Booth r 3528 Louisi-
ana
" Lou L r 4124 Ibis
" Lucille sten Pacific Finance Corp r 3276 El
Cajon av
" Mary (wid Jno L) h 2636 E
" Maxine phone opr P T & T Co r 3276 El
Cajon av
" Olin W teller Bank of Italy r 1884 Lyndon
rd
" Rose Mrs delicatessen 3801 5th
" Sara E tchr Florence Sch r 4124 Ibis
" Scott S carrier P O h 3182 Thorn
" Sherman W slsmn Pure Milk Dairy Co r 2342
Irving
" Wm M (Mary E) auto mech Don Lee h 1930
Union
Gravett J S r 636 C
Graville Theo (Hazel) carp h 4045 33d
GRAY, See also Grey
" Albt S note clk Union Title Ins Co r 3505
49th
" Albt T (Ressa) carp h 1534 3d
" Alf C slsmn h 2640 National av
" Andw (Adella) USN h 411 S 30th
" Ann E nurse Co Hosp
" Anna Mrs h 1820 4th
" Archer F (Wilma) meat ctr Edw Goodall h
4033 Iowa
" Artemus B (Julia) h 2176 Garnet av
" Belle C (wid G Y) h 4644 Edgeware rd

" -Belle Marinello Shop (Bessie Gray Belle
Clark 525 C R 407
" Benj E (Georgiana) poultry 627 Market r
National City
" Bessie (Gray-Belle Marinello Shop h 2309
5th
GRAY, CARY, AMES & DRISCOLL (Gordon
Gray, W P Cary, Walter Ames, J G Dis-
coll Jr) Lawyers 416 Union Bldg 235
Broadway, Phone Main 5144
" Cath H Mrs h 4452 North av
" Cecil glazier F T Broach r 3505 49th
" Chas r 1231 11th
" Clara L tchr Memorial Jr High Sch r 2640
National av
" Clinton W (Julia) USN h 2677 National av
" Delphia maid 3170 Curlew
" Earl W (Henrietta) bldg contr h 4275 Cleve-
land av
" Elmer E (Grace) driver h 4085 37th
" Emma Mrs h 1820 4th
" Emma G Mrs slsldy r 2042 Union
" F Mark (Ruby M) h 3754 28th
" Francis T clk City Operating Dept r Ra-
mona
" Geo A (Lilla) carp h 505 W Grape
" Geo h 2909 Logan av
" Geo B (Clara K) bldg contr 3978 32d
" Geo R slsmn h 3789 32d
" Geo S slsmn r 860 21st
" Geo W (Anna) carp h 4669 39th
GRAY GORDON L (Frieda) (Gray, Cary, Ames
& Driscoll) Lawyer 235 Bway R 416 and
V-Pres Klicka Lumber Co h 1030 24th
" Halle maid 3414 6th
" Harry A (Ella N) wtchmn C S Hardy h
2309 5th
" Helen W Mrs clk S M Bingham Co r 1346 C
" Howard E (Ruth L) auto mech h 21 25th
" Howard E (Margt) photog h 1131 16th
" Hugh R mech USA Aviation Sta r 514 W
48th
" Isabel F h 2830 Mission av
" Jack L (Ella) h 3818 36th
GRAY JAMES W (Narcissa) Dealer in Second
Hand Stoves, Stove Repairing and Chim-
ney Sweeping 515 University av, Phone
Hillcrest 1100 h 2232 L, Phone Main
5674-W
" Jno A (Charlotte) meats 2924 Upas and 2203
Fern h 4209 Idaho
" Jno E USN r 115 Robinson av
" Kate J Mrs C S pract 3906 Falcon
" Lilla Mrs mgr Illinois Apts r 505 W Grape
" Luther C repr P T & T Co r 1055 6th
" Mabel Mrs h 1010 16th
" Margt (wid J R) h 3855 36th
" Mary r 1830 Mission av
" Mary A Mrs h 115 Robinson av
" Mary E (wid C H) h 4680 Del Monte av
" Miriam S r 4452 North av
" N L lab City Operating Dept r 3033 Im-
perial
GRAY OMAR G (Sarah T) Mgr City Lumber &
Wracking Co h 3116 McKinley
" Otis L slsmn Qualitee Dairy Products Co r
3818 36th
" P H (Lilla) lab h 283 35th
" Paul clk S D Cons Gas & Elec Co r 3942 4th
" R Merton (Mildred V) slsmn Motor Hdw &
Equip Co h 4294 47th
" Ralph solr J O Zuch r 1519 1st
" Robt H (Kate J) h 3906 Falcon
" Roland R meats 3087 30th r 1401 1st

BARNEY & BARNEY

INSURANCE

(Every Form)

BONDS

(Surety)

PHONE
Main 2143

Scripps Bldg.
(2nd Floor)

ROOFS

APPLIED
REPAIRED
PAINTED

BENTON ROOF & PAINT CO.

2136 Kellner Blvd.
Franklin 5108

ROOFERS

PAINTS, OILS
VARNISHES
ENAMELS
BRUSHES
PAINT
MANUFACTURERS

DANIEL A. DEACON

PLUMBING AND HEATING - "THERE'S-A-REASON"—QUALITY FIRST - PRICES RIGHT

851 Seventh Street (Between E and F)

Branches: 7836 Herschel St., La Jolla, and 3328 Adams Ave., Normal Heights

PHONE
MAIN 0680

PAINTS
VARNISHES
ENAMELS

SEVENTH AND F STREETS

W. P. FULLER & CO.

PLATE & SHEET GLASS
MIRRORS
SASH & DOORS
MANUFACTURERS AND DEALERS
TELEPHONE, Main 0182

NOVELTY
SHEET METAL
WORKS, Inc.

BAKED
ENAMELING

AUTO BODY
FENDER
AND
RADIATOR
REPAIRING

AUTO TOPS
and PAINTING

Phone, Main
5193

INDIA and B

GREAT
NORTHERN
LIFE
INSURANCE COMPANY
—MILWAUKEE, WISCONSIN—

Life
Accident
Health

E. A. MARTHENS
AND
R. G. WILLIAMS
MANAGERS

325
COMMONWEALTH
BUILDING
524 B ST.

Phone, Franklin
4097

"FROST OAK FLOORING IS BEST"

Frost Hardwood Lumber Co.

Market at State Main, 4888

HARRY FISHER & CO.

GENERAL INSURANCE, REAL ESTATE, BONDS
205-207 SAVOY THEATRE BLDG. ENTRANCE 226 C STREET

SAN DIEGO CITY DIRECTORY (1927)

386
GRAY—Cont
" Rosie (wid L D) r 4143 41st
" Tyndall (Florence) musician h 2440 3d
" Vern (Julia) garage 3335 30th h 4539 North
" V L lab City Operating Dept h 1045 10th
" Wm H mtlwkr h 3754 28th
" Wm S slsmn Frigidair Corp r 4543 36th
" Wm S (Nellie) slsmn h 3611 Adams av
Graybiel Adelaide h 1203 23d
" Mary h 1203 23d
Graydon Wm (Blanche) clk American Ry Exp
h 317 W Ash
Graylin Martin J driver Healey Co r 222 E
Buchanan
Grayson Alf E (Cora) h 4530 Idaho
" Basil W (Frances) chauff h 1333 C
" Chas D jr clk P O r 3935 Idaho
" Marjorie r 4530 Idaho
" Ralph E (Helen W) garage 317 W Robinson
av
Greach Nich R dancing tchr h 3079 Central av
Greear Almos E (Clara) h 1732 Meade av
Greaser Chas E meat ctr Young's Mkt Co h
3120 Collier av
" Mabel H Mrs h 3120 Collier av
Greason Alex H mgr Monroe Calculating Mach
Co r 1322 Granada av
" Alice M (wid A H) h 1322 Granada av
" Jean D vulc F M Heffner r 1322 Granada av
" Lois sten r 1322 Granada av
" Lowell D slsmn r 1322 Granada av
Great American Automobile Assn J H Rodgers
mgr 1014 1st
GREAT NORTHERN LIFE INSURANCE CO
OF MILWAUKEE, Southern California
Agency, E A Marthens and R G Williams
Managers 325 Commonwealth Bldg 524 B,
Phone Franklin 4097 (See left side lines
and page 87)
" Western Building Co F C Martin mgr 2800
Univ av
" Western Sea Food Co Steph Staganaro mgr
833 Harbor
Greaves Amy Mrs drsmkr r 3054 Madison av
" Chas R (Ethel) pntr 2464 5th h 3054 Madi-
son av
" Cyril S (Ruth) acct h 4741 Kensington dr
" Jos E (Ipanniah) h 4033 Arizona
Grebbs Carl M USN Air Sta
Grebbs Henry W (Lena) pntr USA Aviation
Sta h 3809 Florida
Greder Elmer L (Ethel P) auto mech h rear
3942 4th
Greear Betty L (wid Jas M) h 3840 42d
" Glen h 1047 Univ av
" Jas C (Olive) formn City Operating Dept h
3737 Van Dyke av
Greek Carl L plstr r 4586 Hamilton
" Jno J (Zell) plstr h 4427 Hamilton
" Melvin L (Pauline) plstr h 4360 Florida
Greeley Jennie r San Diego Hotel
GREEN, See also Greene
" Amelia Mrs h 1251 3d
" Amos E (Eliz) electn S D Cons Gas & Elec
Co h 3547 Central av
" Ari A (Julia) USN h 829 11th
" Arth H h 4639 Hamilton
" Arth N cashr V Wawowski & Co h 4550 Edge-
ware rd
" Baxter D (Alberta) USN h 4239 Hamilton
" Belle Mrs h 2185 Woolman av
" Benj auto washer Reid Wallace r 1141 K
" Benj B (Helen) h 4232 St James pl
" C lab Co Hosp
" C E bldg contr 4234 El Cajon av
" Carl L lab Sam Shelley 4873 Narragansett
av
" Chas (Eliz) h 212 Montecito way
" Chas (Edna) lab h 1105 Sigsbee
" Chas G (Ada) trainmn S D Elec Ry Co h
6980 Atkins av
" Chas W (Jennie) cabtmkr h 745 Windemere
ct
" Cora maid 4252 Trias
" Cordelia S tchr h 2731 Univ av
" Doris slsldy Worthmore Dress Shops h 4027
30th
" Dorothy r 1832 Granada av
" Dorothy W r 3578 42d
" Edith V tchr r 326 W Kalmia
" Edw h 4073 41st
" Edw (Leticia) h 4873 Narragansett av
" Eliz r 572 18th
" Ellen Mrs h rear 2960 Logan av
" Elmer slsmn Nason Sales Co
" Emerson (Grace) slsmn L H Francisco h
4230 45th
" Evelyn L tchr Balboa Sch r 572 18th
" Fannie Mrs h 1124 G
" Frank r 646 A
" Frank news vendor r 834 3d
" Frank (Helen) slsmn h 3070 Palm
" Frank wchmn Van Camp Sea Food Co r 715
Bway
" Frank A r 4756 Marlborough dr
" Frank D clk r 840 B
" Frank M jr (Victoria) inspr S D Elec Ry Co
h 3051 Ivy
" Frank M (Christina) slsmn h 3284 Mount-
ain View dr
" Frank T (Mabel; Green Plating Wks) h 572
18th
" Fred E h 353 18th
" Garfield (Dorothy) pntr S D Cons Gas &
Elec Co h 829 11th
" Geo A (Bertha V) h 3578 42d
" Geo W (Zenobia) lab City Operating Dept
h 2786 Newton av
" Gertrude M Mrs r 69 18th
" Grace L r 3578 42d
" Guy A driver Sou Electrical Co r 3578 42d
" Harold M (Jennie) barber 1405 Univ av
" Harry B (Eliz) rep Northern Life Ins Co
h 145 Elm
" Hattie E (wid C H) h 1227 Market
" Helen r 728 3d
" Helen r 636 C
" Henry bkpr r 421 E
" Henry (Maude) lab h 824 Sigsbee
" Henry C (Angeline) h 1923 Kearney av
" Henry R (Anna) h 4270 Trias
" Homer Rev pastor Church of God h 2417
Polk av
" Jerome J h 405 29th
" Jno (Ida) h 2922 Evergreen
" Jno (Mary) clk A J Garrison h 3350 El Cajon
av
" Jno H (Eva E) pntr h 3723 36th
" Jno L auto rentals 1155 3d r Los Angeles
" Jno L mailer Union-Tribune r 572 18th
" Jno W (Victoria A) spl officer Santa Fe h
3653 3d
" Jos J (Marion F) driver h 1744 Cypress av
" Jos L chauff Yellow Cab Co r 838 Union
" Jos M (Petra) lab h 20 28th
" Josia S (Carrie E) real est 4025 43d h 4160
Orange av

SAN DIEGO CITY DIRECTORY (1927)

387
GREEN—Cont
" L C USN r 1571 4th
" Leon r 1124 G
" Leon (Vinnie) h 3960 9th
" Letitia L bkpr Sou Calif Baking Co r Ocean
Beach
" Lewis (Marguerite) chauff Western Metal
Supp Co h 2221 Franklin av
" Lola Mrs h 1765 Newton av
" Louie (Sadie A) h 2235 30th
" Louise B Mrs elect supp 947 E h 1753 Union
" Mary A clk S M Bingham Co r 1012 C
" Mattie L (wid Frank) h 2050 Franklin av
" Michl W lab r 3350 El Cajon av
" Milford lab S D Cons Gas & Elec Co r 1567
State
" Minnie L tchr Woodrow Wilson Jr High Sch
h 3867 Fairmount av
" Paul (Beulah) h 3727 8th
" Paul W clk P O r 5452 Adams av
" Phil r 572 31st
" Peter (Osce) cook h 326 West A
GREEN PHIL B (Edna; Shreve, Green &
Shreve) Attorney-at-Law 416 Common-
wealth Bldg 524 B h 3792 31st
GREEN PLATING WORKS (F T Green) 633
7th, Phone Main 7445
" Renhart F clk Mrs L B Green r 1751 Union
" Robt blksmth H G Fenton r Coronado
" Robt driver r 650 11th
" Robt V slsmn h 4053 Wilson av
" Robt W (Annie G) h 326 W Kalmia
" Ruth C r 3578 42d
" Saml C (Laura D) gro 1645 30th h 1643
same
" Saml P (Marjorie) gro 3795 California h
3793 1/2 same
" Victor J real est 1127 6th r 3445 28th
" W Claude (Claudia) ydmn h 2230 Monroe
av
" Wallace W (Frances) h 2570 2d
" Walter D (Ethel S) chauff h rear 3661 Arnold
av
" Wm clk Julian Petroleum Corp r rear 735
Dover ct
" Wm millmn Schiefer & Sons
" Wm (Sarah) pntr h 1201 Univ av
Greenbaum Leo (Rose) whol produce 524 J h
3431 Vermont
" Millard slsmn Elec Supp & Distr Co r Coro-
nado
" Rose Mrs h 410 20th
Greenberg Jos furn 628 6th r Golden West
Hotel
" Morris (Anne) pdlr h 4250 Central av
" Samson (Gertrude) h 4883 Felton
Greenbrier Clarkson W shoe shiner 417 F r
743 7th
GREENE See also Green
" A Preston (Eliz) slsmn h 3989 Texas
" Arlington (Bertha) h 2271 4th
" Betty M clk Holzwasser Inc r 1135 G
" Chas E (Carolyn; Greene & Fleming) h 2250
Hickory
" Clarence C auto washer Reid Wallace r 1105
Sigsbee
" Curtis civ eng T H King h 3525 Albatross
" Dorothy with Marston Co r 3828 Herman
av
" Edna K (wid Jno) r 3952 32d
" Ella L tchr E H & S H Schs r 1751 Univ
av
" Emma K Mrs h 2222 F
" Frank L (Kathleen) whsemn Holzwasser
Inc h 3534 Georgia
" Franklin W (Grace) asst agt Pacific S S Co
h 3561 Texas
" Gayton B (Mattie E) bkpr Simon Levi Co
h 3828 Herman av
" Harry E (Belle) cigars 624 Bway h 3952
32d
" Jessie S clk Holzwasser Inc h 505 W Grape
" Jno F (Genevieve) pharm Avenue Pharmacy
h 4767 Mansfield av
" Jno V (Mary L) phys h 3604 Granada av
" Jos O (Lucy) hlpr S D Cons Gas & Elec Co
h 4545 Campus av
" Leon wchmn Harbor Master r 1124 G
" Maria G Mrs h 505 W Grape
" Mary H h 404 W Robinson av
GREENE MILDRED M MRS, Member County
Board of Supervisors h 3236 University
av
" Walter D driver Dixie Lmbr & Supp Co r
2886 Copley
" Willis (Laverne) slsmn h 4263 Felton
GREENE & FLEMING (C E Greene, J W Flem-
ing) Chandler Cars and Repairs 501 West
A, Phone Main 5191
Greeness Maude slsldy Holzwasser Inc r 1331
4th
Greenfield Deward A (Mary) barber Beck &
Cottrae h 1014 14th
" Frank G (Rayonette) mgr Liberty Food Co
and Humpty Dumpty Co h 726 Ormond ct
" Jos W jr chf clk Continental Baking Co
r 1453 Lincoln av
Greenhaigh Wallace (Marjorie) h 323 20th
Greenidge Frank h 3860 Chamoune av
" Hutson M lab Public Works Dept USN r
Golden West Hotel
Greenlaw Grace B r 3686 4th
" Pearl L r 3686 4th
Greenleaf Archie J (Martina) driver Dessert
Express h 1940 Harrison
" Geo r 1317 1st
" Marcus S slsmn Reo Motor Car Co r 2410
E
" Olivia Mrs r 4469 47th
" Victor A (Clara) h 4469 47th
" Wm C (Berniece) chauff h 1954 Irving av
" Wm J r 1940 Harrison av
Greenlee Kath B r 3785 Herbert
Greenlund Benj C (Marie) supt Holzwasser Inc
h 1654 Upas
Greenman Guy W (Louise; Greenman & Sons)
h 4239 Cleveland av
" Harold G (Sigrid; Greenman & Sons) h
2504 Bancroft
" Jno A (Lucille; Greenman & Sons) h 3361
28th
GREENMAN & SONS (G W, J A and H G
Greenman) Wholesale Eggs, Fruits and
Produce 416 6th, Phone Franklin 1298 (See
page 125)
Greenwald Jno cement wkr City Pub Schs r
728 8th
Greenwalt Sidney lather r 1010 Cleveland av
" Theo (Joye) pntr R E Dell h 424 19th
Greenwell Peter A E (aDisy) USN h 2434 Mon-
roe av
Greenwood Carrie V with Marston Co r 215
Spruce

SIMPLEX
PISTON
RING
CO.

OF SAN DIEGO

INDIA AND B
STREETS

Phone, Main
9933

E. N.
JONES

3420
University
Avenue

Phone, Hillcrest
3816

NOTARY
INSUROR



Is Your Broker
a Realtor?

RELIABLE SERVICE
AT REASONABLE PRICES

REPAIRING BY EXPERTS
LAWN SPRINKLER SYSTEMS

FRED A. HEILBRON

PLUMBING AND HEATING 1446 FIFTH STREET
Phone, Franklin 1168-1169

THE ELLIOTT-HORNE CO. PHONE

Street Improvement Bonds - 525 Union Building

A. R. ROBBINS MARINE ENGINE WORKS

DIESEL AND GAS ENGINES

BOAT BUILDERS MARINE WAYS

REPAIR WORK OF EVERY DESCRIPTION

1735-1747 ATLANTIC STREET PHONE, MAIN 2439

ROBERT D. MAXWELL CO.

D. C. COLLIER REALTOR
PHONE FRANKLIN 1265
DRIVE IN 1050 NINTH STREET

388 SAN DIEGO CITY DIRECTORY (1927)

GREENWOOD CEMETERY ASSN, William Kettner Pres, J E Hasbrouck V-Pres, Geo R Rogers Sec-Treas, Lilly A Tweeker Asst Sec, 216 Granger Bldg 964 5th, Phone Main 8022, Greenwood Memorial Park 40th and Imperial av (See left top lines and page 59)

" Dorothy E clk P T & T Co r 1422 Felton
" Edw (Alma) lab h 2920 Imperial av
" Herman r 1407 Felton
" Jas (Anna) jan Motor Hdw & Equipt Co h 5126 El Cajon av

GREENWOOD MEMORIAL PARK, Operated by Greenwood Cemetery Assn, 40th and Imperial av, Phone Main 0477 (See left top lines and page 59)

" Paul (Jessie; Paul Greenwood Co) h 3727 Utah

GREENWOOD PAUL CO (Paul Greenwood) Real Estate, Investments and Loans 3727 Utah, Phone Hillcrest 4225

" Thos O steelwkr r 4513 Georgia
" Winifred L (wid W W) h 1407 Felton
" Greer Alice M tchr r 2972 1st
" Ava W bkpr Hoffman-Glasson Lmbr Co r 840 B
" Bert (Nellie) h 4028 Utah
" Betty r 1680 Logan av
" Dora phone opr P T & T Co r 1032 Hendricks
" Ebby C tchr S D High Sch r 4904 35th
" Geo H (Louise) lab h 3050a National av
" Harry D (Blanche) slsmn h 4243 44th
" Hazel M Mrs h 4430 Oregon
" Henry T (Emma) trucking h 4121 40th
" Hugh B archt Whiting-Meade Co h 4028 Utah
" Jno F examiner Union Title Ins Co h 3317 Monroe av
" Jno H chainmkr Union Title Ins Co r 3317 Monroe av
" L R clk Liberty Food Co r Oceanside
" Mabel maid Co Hosp
" Mary A (wid W J) h 2972 1st
" Orville (Spencer) formn G R Daley h 3770 Pershing av
" Thos (Mary) h 4904 35th
" Thos lab C S Hardy
" Thos H h 1014 14th
" Vaughn H wchmkr J Jessop & Sons h 4453 Campus av
" Walter R (Dora) driver h 1032 Hendricks av
" Greeson Nathan (Olga) plstr h 3728 Central av
" Greever Fred N (Margt V) slsmn h 2072 3d
" Greff Al J (Louise) carp h 3417 Florence
" Clara sten r 1319 5th
" Julia sten h 1719 Adams av
" Greffoz Adelaide typist r 2452 Front
" Gregersen Wm (Edna M; Hotel Chelsea) h 919 5th
" Gregg Andw (Ruth R) barber B E Crain h 1034c
" Elwood L h rear 4626 Bancroft
" Esta D Mrs clk Jones-Moore Paint House r 945 25th
" Ida Mrs r 4069 Randolph
" Jenny M (wid Sidney) h 4740 Landis
" Josephine P h 140 W Thorn
" Kenneth L (Evelyn) prsmn Union-Tribune h 932 Oliver av
" Lecompte C carp h rear 1244 Univ av
" Leroy B (Mildred) electn Capitol Electric Co h 3979 Falcon

" Richd C brklyr r 1415 Fern
" Wm L (Martha) joiner USN Air Sta h 1327 G
" Willis L house supt Savoy Theatre r 1327 G
" Greigore Fred G checker Qualitee Dairy Products Co r 840 Ash
" Gregory Chas farmer r 423 West F
" **GREGORY ERNEST A (Alice) Mgr Western Union Telegraph Co h 3820 Texas, Phone Hillcrest 2704-W**
" Ford (Norine) chauf h 3321 Central av
" Geo C slsmn Natl Realty Co r 5097 W Pt Loma blvd
" J Clint (Anne) gro 541 25th
" Jno r 5527 El Cajon av
" Lillian D Mrs h 6347 Imperial av
" L M br mgr Haas-Baruch & Co
" Maria M (wid S C) h 2115 Ft Stockton dr
" Mary (wid C D) h 4516 North av
" Orange G (Mary) h 5527 El Cajon av
" Robt M (Clara) public works supt City Operating Dept h 1840 Alta Mira pl
" Robt M with Marston Co r Y M C A
" Robt R acct Muehlstein Co r 1557 2d
" Roy S USN r 2115 Ft Stockton dr
" Serajian fruits 804 Union h 318 F
" Walter L (Alberta) h 3104 Grape
" Gregovich A David (Mildred) cook h 1559 1st
" Leo N baker Mario Fornaca h 436 West A
" Marko lab S D Cons Gas & Elec Co r 827 4th
" Nick V (Panama Cafe) r 1559 1st
" Robt (Grand Central Coffee Shop) r 738 F
" Rose clk r 436 West A
" Rose U cashr Panama Cafe r 1559 1st
" Steven V restr 704 5th r 1122 Union
" Greife Clifton (Beatrice) formn W B Melhorn h 763 2d av
" Greig Lena Mrs h 1154 12th
" Vere Mrs h 231 Redwood
" Greisner Edna wrapper Jas Boyce
" Grenawalt Edw W (Marcia) fruits 5017 Newport av h 4987 same
" Grenbener Frank V (Mildred) clk G S Flickinger h 3685 7th
" Greney Jos waiter r 739 8th
" Grenfell Clarence B (Ethel) mech A-1 Auto Serv Co h 3921 32d
" Olive Mrs h 4125 Jackdaw
" Rufus P (Vita) slsmn h 4736 Voltaire
" Vita clk Euclid Pharmacy r 3704 Arizona
" Grenner Matilda Mrs clk r 843 13th
" Grenols Chas M (Jessie) violinmkr 1749 Logan av
" Grepo Antone (Mary) car washer h 1455 Island av
" Gresmer Adam N printer Tribune r El Cajon
" Gressen Fred h 206 Fairview av
" Gressler Annie M Mrs nurse h 3928 Illinois
" Herbt E (Eccla) h 5491 El Cajon av
" Gretton Alta B music tchr 1802 Polk av
" Mary V Mrs h 1802 Polk av
" Grevels Eliz (wid Bruno) r 4701 Santa Monica av

GREY, See also GRAY
" Bert blkamth r 4012 Texas
" Byron W USN Air Sta
" Eliz h 118 Hensley
" Ellis (Mildred) radio opr h 1220 W Spruce
" Frances Mrs vocalist r 2928 B
" G Edgar clk r 1730 30th
" Geo H (Harriette) phys 964 5th R 400 h 1730 30th

CHAS. R. McCORMICK LUMBER CO.

FRANK J. GARLAND Manager WHOLESALE AND RETAIL DEALERS
Phone, Franklin 2136 -- Office, Yards, Mills and Wharves Foot of 24th, on Bay

SAN DIEGO CITY DIRECTORY (1927) 389

GREY-Cont
" Geo S (Clara) formn City Operating Dept h 1478 B
" Gertrude clk r 2108 Dale
" Harold C (Gladys) acct Pure Milk Dairy Co h 4263 Copeland av
" Harry r 1815 3d
" Lena B (wid E W) smstrs Inez Coffeen r 4263 Copeland av
" Marie actor Savoy Theatre r 1534 3d
" Nellie (wid Jno) h 2669 San Marcos av
" Stuart B lab City Operating Dept r 1478 B
" Walter comp Watson-Jones r 1271 Robinson
" Greylock Apartments (O C Wallace) 2150 1st
" Grice Edw (Frances) cook r 2962 K
" Wm L (Adeline) clk Union Oil Co h 3583 Mountain View dr
" Gridley Winifred asst librarian S D Pub Library r 1262 Cave
" Grier Jno E (Amy) carp h 4191 Swift av
" Griesemer Fred E (Daisy) cashr Globe Grain & Milling Co h 4192 35th
" Griest Raymond H (Margt) dist plant chf P T & T Co h 4626 Alabama
" Wilmer P clk Botsford Hotel r 1048 6th
" Griffen Harry C teller Bank of Italy r 5160 Lymer dr
" Louis G clk r 3746 29th
" O F fieldmn Sperry Flour Co
" Percy B slsmn r 3733 6th
" Griffen Wm V (Edith) slsmn Snap Realty Co h 4138 Fairmount av
" Griffin A Yvonne sten Crescent Realty Co r 1820 4th
" Abr B (Ada K) h 3733 6th
" Albt (Ruth; Griffin & Bennett) h 3720 Main
" Albt F USN r Naval Hosp
" Anna r 3924 1/2 Georgia
" Cecilia M sten Reo Motor Car Co r 655 21st
" Chas C (Clara M) carp h 4178 Illinois
" Chas S r 1244 26th
" Colin O (Vashti) real est 2832 Beech
" Edw H rancher h 1244 26th
" Elijah W clk A W Eaton r 238 Bway
" Ella r 1846 Island av
" Everett P USN r Naval Hosp
" Felix (Sarah) h 1595 Grand av
" Frances Mrs nurse r 1418 2d
" Fred (Viola D) tallymn C R McCormick Lmbr Co h 3061 Grape
" Geo clk H E Taylor r National City
" Geo W (Mae) chauf Naval Supply Base h 3651 Landis
" H C bgemn Santa Fe r 2832 Beech
" Hannah E Mrs h 1846 30th
" Harry slsmn r 106 W Spruce
" Henry C inspr r 1244 26th
" Herbt S (Belle F) h 3031 Thorn
" Jack driver City Operating Dept r 1846 Island av
" Jas H barber 615 3d r 2850 Clay
" Jas H jr (Leeana) barber J H Griffin h 2850 Clay
" Jas S (Emma M) h 4084 48th
" Jessie B Mrs h 655 21st
" Jno (Harriet) h 4110 Park blvd
" Jno A service mgr Moreland Sales Corp r 1244 26th
" Jos M (Pauline) h 1129 26th
" Laura choc dipper Showley Bros h 1373 C
" Lloyd B (Evelyn) driver S D Cons Gas & Elec Co h 2065 Union
" Lloyd E (Odille) h 1218 Sutter
" Louis G clk S D Cons Gas & Elec Co r 3746 29th

" Louis H (Nina B) h 3746 29th
" Mae clk Whitney & Co r 3651 Landis
" Merle H clk r 4178 Illinois
" Merle V baker Vegetarian Cafeteria r 1125 6th
" Milton L (Mabel) r 4110 Park blvd
" Oscar A (Laurel Pharmacy) h 3404 Cromwell pl Phone Hillcrest 3697-R
" Richd H (Frances) boat bldr 3620 Main
" Richd J clk Moreland Sales Corp r 1244 26th
" Susie Mrs h 1244 26th
" Wm C (Thelma) drftsmn Sou Title & Tr Co h 3842 6th
" & Bennett (Albt Griffin Wm Bennett) roofers 3720 Main
" Griffith Addie (wid Tim) h 3110 5th
" Arth C (Blanche) h 5002 Adams av
" Babbus B (Ellza) h 4654 Pescadero av
" Chas H r 1280 12th
" Chas O (Margt) h 707 25th
" Danl K slsmn Spreckels Bros Coml Co r 1319 5th
" Danl M (Mary; Hotel Keystone) h 943 10th
" Dewitt (Abby F) garage 2231 4th h 5006 Adams av
" Frank pantrymn Naval Hosp
" Frank S r 1251 9th
" Harrison A (Mary L) h 344 17th
" Homer O clk Mrs Muriel Wood h 602 19th
" Jay A r 1441 6th
" Jennie E Mrs fruits 1801 Andrews r 3618 Pringle
" Jesse E (Lorraine) plstr h 4232 Wilson av
" Jno A clk Ideal Grocers h 3152 Monroe av
" Jno N D (Bertha) exec sec San Diego Realty Board h 3611 Pershing av
" Jno S real est 943 10th
" Jno W (Florence) gdnr h 4236 37th
" Jos K (Myrtle) cement wkr h 3312 Granada av
" Llewelyn P agt Natl Life & Acc Ins Co r 967 13th
" Lucile pkr Showley Bros r 3659 44th
" Marie M (wid H O) h 2426 Upas
" Mary S piano tchr r 3743 Front
" Merle clk Pabco Paint Store
" Minnie matron Co Detention Home
" Ola F supvr P T & T Co r 1148 11th
" Richd A h 3611 Pershing av
" Saml M (Jennie E) clk h 3618 Pringle
" T Clark r 3648 Euclid av
" Theron P (Kate B) with Marston Co h 4179 Ibis
" Wm (Ella) USN h 1028 S 28th
" Wm J (Nellie) h 3121 Juniper
" Wm R (Ada E) USN h 2523 L
" Griffiths Albt L (Christine; Hostetter Realty Co) h 3134 Dale
" Bertha Mrs r 1166 12th
" Etta L (wid S C) h 4149 Menlo av
" Eula h 1300 C
" Evan J (Myrtle; Home Drug Co) h 4874 Edgeware rd
" Foster I (Mary M) slsmn h 1340 W Pennsylvania av
" Jno A (Minna) clk h 3152 Monroe av
" Jno H (Myrtle) shoe repr 119 W Washn h 732 Isthmus ct
" Kath A (wid G A) smstrs h 621 Robinson av
" Lorena Mrs h 752 Isthmus ct
" Myrtle Mrs slsldy Rosenberg & Rittoff r 734 Isthmus ct
" Robt C (Mabel) police h 3354 32d
" Victor W driver Richfield Oil Co r National City

CERTIFIED PUBLIC ACCOUNTANT

Audits Systems Tax Service

L. S. EVERTS & COMPANY

**Telephone Main 2728
727 1st Nat'l Bank Bldg.
1007 5th St.
San Diego**

STEWART G. KENDALL

GENERAL INSURANCE

**309 First National Bank Bldg.
Telephone, Main 3975**

JONES-MOORE PAINT HOUSE
N. W. Corner Fifth and A Main 5123
PAINTS, OILS, VARNISHES, ENAMELS "In the Public Service Since 1912"

**MORTGAGE
LOANS**

COLEMAN MORTGAGE CO.

801-802-803-804 California Bldg.
1122 4th Street Phone Franklin 5998

**INSURANCE
REAL ESTATE**

FRAZEE- KURTZ PAINT & WALL PAPER CO.

San Diego County
Distributors

Sherwin-Williams
Paints and
Varnishes

923 SEVENTH
STREET
Phone, Main
3358

MOTOR VEHICLE CLEARING HOUSE

AUTOMOBILE
MAILING
LISTS

MULTIGRAPHING
MIMEOGRAPHING

203 Bancroft
Building

--PHONE--
Franklin 4311

SAN DIEGO CITY DIRECTORY (1927)

390
Griffitts Mollie (wid J A) h 2830 Columbia
Griffitts Hazel A nurse r 1794 Logan av
Griffus Howard C chauff Cudahy Pkg Co r
4062 Mississippi
" Robt C (Comanche) lab Park Dept h 4062
Mississippi
Griggs Arth L (Lillian) prsmn Daily Transcript
h 3575 Boston av
" Bob M slsmn Natl Cash Register Co r 4454 1/2
North av
" Chas B (Lovina) h 1133 27th
" Emile r 3575 Boston av
" Everett P (Maude) real est 403 Univ av h
1222 Lincoln av
" Frank W (Myrtle) br mgr Spreckels Bros
Coml Co h 4060 Ingalls
" Jas S (Mary) h 1628 Lincoln av
" Jno R r 3575 Boston av
" Mary J (wid Albt) h 4537 30th
" Thelma A sten Blumberg-Schoenbrun Co a
1222 Lincoln av
Grigsby Albt E (Myrtle) aud Klicka Lmbr Co
h 3135 Herman av
" Albt L r 3135 Herman av
" Elmer (Anna) h 1434 2d
" Geo gasmrk S D Cons Gas & Elec Co r
Escondido
" Gretchen E slsldy Ballard & Brockett Co
r 4075 Georgia
" H Arth (Harriett) lab Benson Lmbr Co h
5007 Raymond pl
" Jos K clk Santa Fe h 4445 39th
" Octavia P nurse h 3678 44th
Grigware Julia A gro 3572 Mountain View dr
Grijalva Aug D (Mamie) slsmn Sou Calif Bak-
ing Co h 1637 30th
" Ellis (Vivian) tile wkr r rear 2718 Boston av
" Frances Mrs h rear 2718 Boston av
" Pete hlpr S D Cons Gas & Elec Co r 2628
Main
Grill Jas lab r 1610 Union
Grin De Loo P mot pict opr Broadway Theatre
r 3952 Oregon
" Frank (Bertha) carp h 4380 Hamilton
" Kate hskpr 1728 W Lewis
Grime Louis R (Florence) slsmn h 4843 Haw-
ley blvd
" Winnie r 2946 N
Grimes A T mach Standard Iron Wks r Na-
tional City
" Glinton C (Lillian) h 4796 Muir av
" Herman (Estella) waiter h 1711 Imperial av
" J D driver Jas Boyce
" Jackson D (Edna) carp h 351 S 38th
" Jos N (Myrtle) USN h 4867 Del Monte av
Grimly Peter J (Nora) carp Holzwasser Inc
h 3285 J
Grimm Everett r 936 State
Grimme H attdt M B Bath House h 731 San
Jose pl
Grimmer Oscar R (Alice) lab C S Hardy h
4240 Ingulf
Grimsley Carl L USN Air Sta
" Chas lab City Operating Dept r 1354 India
" Sylvan L (Bessie; G & L Cabinet Shop) h
4075 4th
Grindl Anton (Sophie) fishermn h 2905 India
Grindley Harry h 302 Thorn
Grinnell Ida M (wid H S) h 3552 Copley av
Gring H M h 3918 Iowa
Grinnell Earl S (Chrystal) auto mech Crawford
Bros Garage h 3554 45th
" Wheeler J mech J C Adair h 5035 34th
Grippen Chas G mech r 3778 40th
" Emily M (wid D G) h 3778 40th
" Malou E (wid Chas) r 3778 40th
" Wilford C r 3778 40th
Gripper Edw D (Ella I) h 3635 Kite
Grise Chas W (Lenora) slsmn L H Francisco
h 237 W Brookes
Grise Edna nurse H M & Arth Wegeforth
1468 1st
Griset Amy M h 4217 Park blvd
Grisetti Cath Mrs h 2030 32d
" Cecil (Amber) auto pntr 4715 Univ av h
3869 47th
" Daisy E r 2030 32d
Grisham Grace E Mrs r 2628 E
Grisso Henry N USN Air Sta
Grist Marjorie G Mrs tchr Roosevelt Jr High
Sch r 1533 8th
" Wm H (Marjorie) slsmn Milton Strauss
Corp h 1533 8th
Griswold Edgar typist r 1501 5th
GRISWOLD FRED A (Mary W; California
Lumber Co) r 102 D av, Chula Vista
" Geo N (Mae) clk h 4736 Felton
" Glenn E (Ruth) prsmn Frye & Smith h
3639 Euclid av
" Herbt L (Myrtle) pntr C W Forrest h 3914 3d
" Myrtle Mrs restr 3914 3d
" Olive B Mrs h 818 Ft Stockton dr
" Verner L (Nellie M) USN Air Sta h 2526
Landis
Grivel Emily H reporter Tribune r 1331 4th
Grizzle Edw J (Ella) barber 409 Univ av h
4215 Wilson av
" Harold W (DeLila) carp h 4261 Van Dyke av
" L Wayne stockmn F W Woolworth Co r 4215
Wilson av
" Thos A (Luella) barber h 530 Fergus
Groat Jas E (Jessie L) h 609 67th
Grob Wm E (Cora) gro 4201 30th h 4209 same
Grobecker Stanley V mach Arth Norstrom r
1042 Lincoln
" Stanley W (Ethel) trainmn S D Elec Ry Co
h 4674 Texas
Groebel Anna r 3705 30th
Groebli Geo (May) garage 3793 Natl av h 2103
Franklin av
Groebner Geo (Mary) carp h 3825 32d
Groene Eug E (Alice) slsmn Hamilton's h 3731
Meade av
Groene Eug E (Clara) h 3881 Cottonwood
Groenewold Jno F (Bena) h 1349 4th
" Palmer J garage 2426 4th h 1349 same
Groff Geo lab City Operating Dept r 3176 J
" Lida R r 4673 Marlborough dr
Grogan Allen E clk S O Co r 3443 Ray
" Anna tchr Memorial Jr High Sch r 4563
Campus av
" Burton clk Blake Moffitt & Towne r Y M
C A
" J R Mrs r 480 Elm
" Jno B clk r Y M C A
" Mabel D nurse 4057 Brant
" Wm A (Rose) formn Santa Fe h 3443 Ray
Groh Frank h 3835 32d
" Josephine r 3833 32d
Grohs Mathew (Theresa) h 640 W Beech
Grome Rasmus chiro 432 C R 59 r Y M C A
Gronaw Marian Mrs waiter Mrs Victoria Rus-
sell r 4012 48th
" Wm H (Marian) shipping clk Klicka Lmbr
Co h 4012 48th
Gronbech Hans carp r 3328 Denver

PLUMBING - HEATING - REPAIRING REED BROS. CO.

Main 9775
727 Seventh St. San Diego

SAN DIEGO CITY DIRECTORY (1927)

391
Gronberg A Fred (Albertine) books 1186 6th
h 4623 Niagara av
" Marvin chauff D A Deacon
Gronenberg Chas H (Stella) h 3604 4th
Gronseth Bertha Mrs rancher h 1446 Weaver
Grooch Ella B Mrs h 3760 7th
" Eva M r 3760 7th
Groombridge Ernest A doormkr C R McCormick
Lmbr Co r Chula Vista
Grosdiddle Helen E r 4204 Georgia
" J Welton clk S D & A Ry r 4204 Georgia
Grose Jno lab S D Cons Gas & Elec Co r 1641
10th
Gross C Wm mech R T Dawson Co r 3343 1/2
India
" Cath Mrs h 215 26th
" Edwin (Bertha) lab City Operating Dept
h 105 S 32d
" Frank P (Louise) USN h 312 18th
" Hadley W (Mary) barber 920 4th h 102
W Grape
" Harold plmbr Max Kalben r Lemon Grove
" Harriet cafeteria mgr City Pub Schs h
7403 Culver
" Jno cook City Operating Dept
" Lizzie S (wid C F) h 3989 32d
" Mary H Mrs with Marston Co r 102 W
Grape
" Morris H clk r 3989 32d
" Robt E (Edna M) lab City Operating Dept
" Robt E (Edna M) lab City Operating Dept
h 1935 Diamond av
" Russell D h 827 25th
" Wallace (Mabel) auto mech h 3345 India
" Walter W lab r 4136 Alabama
" Wm B office 920 8th r 943 10th
Grosse Alf A (Mary) formn City Operating
Dept h 1512 33d
" Geo E chauff Union Ice Co r La Mesa
Grosset Ebenezer (Jessie B) gdnr h 1220 Cy-
press av
Grossman Harry C (Ella) dental labtry 520 E
R 411 h 3105 Ash
" Herman auto tires 744 Market h 736 8th
" Jas Jan r 423 West F
" Jos (Frances) sport editor S D Sun h 1769
Neale
" Millard with S D Sun r National City
Grossmayer Clara r 1770 Ft Stockton dr
" Dolce music tchr 1770 Ft Stockton dr
" Geo h 1770 Ft Stockton dr
" Rachel r 1770 Ft Stockton dr
Grossmont Park Co Ed Fletcher pres real est
920 8th
Grosso Edw meat ctr Thos Mooslos
" Jno (Faith) lab h 735 1st
Grove Cecil B (Maud) sand and rock 3216
Island av
" Harry A (Eva F) USN h 402 Arbor dr
" Kate C (wid G T) h 728 Windemere ct
" Kath (wid W J) r 3003 32d
" Mary P nurse City Pub Schs r 728 Winde-
mere ct
Grover Clarence M chf clk S D & A Ry r 821
Santa Clara pl
" Geo (Anna L) electn h 1258 Robinson av
Groves Eva N Mrs music tchr 830 17th
" Fred B (Eva N) collr H L Benbough h 830
17th
" Jas S (Bonnie S) archt 121 Bway R 501
h 1430 7th
" Ozro (Freda) h 3982 30th
Grow Chas chauff Spreckels Bros Coml Co r
2836 Logan av
" Edw R (Jolan) whsemn Holzwasser Inc h
2836 Logan av
" Hannah E (wid Danl) r 3230 Homer
Growers Marketing Co Sol Hillkowitz mgr 355
6th
Grows Jno N (Elliz) mach h 3276 Cottonwood
Grubb W W slsmn h 1501 5th
Grubbs Margt S r 2257 Froude
" Sarah A (wid C C) r 504 63d
" Sarah E h 2257 Froude
" Edw C (May M) gas sta 5045 Imperial av
h 5055 same
" Emma (wid C H) h 3603 Florida
" Henry P (Grace L) adv dept Union-Tribune
h 609 W Washn
Grubel Sarah E Mrs h 4150 44th
Gruber Aug A (Emelle) sign pntr h 3954 Idaho
" Frank J (Elliz) mgr Strand Theatre h 4952
Newport av
" Jno B (Augusta) h rear 3763 Center
Grubert Jos roofer r 1825 Newton av
Gruebele Jno G (Louise) dep Co Clerk h 3430
Utah
Gruel C E h 3262 Menlo av
Gruetter Geo W (Ida R) chauff h 2911 Thorn
" Wm F h 3336 29th
Gruman Alex (Nora) USN h 5020 1/2 Niagara av
Grumbles Dolly F Mrs clk G E Traub h 4042 1/2
Swift av
GRUMM EWALD A (Anne G) Mgr G Brashears
& Co, r 245 W Lemon, La Mesa
Grummell Angela nurse Co Hosp
" Bernard L (Ida) h 3064 Hawthorn
" Rudolph restr 956 2d r 3064 Hawthorn
" Wilfred B slsmn CAMPBELL CHEVROLET
COMPANY r 3064 Hawthorn
Grumsen Viggo C (Lillian) bkpr Armour & Co
h 3966 Albatross
Grundman Emma smstrs Foreman & Clark
r 1641 10th
Grundstrom Albt (Elva) chauff r 2954 L
" Caroline E (wid G P) h 2954 L
" Oscar E (Edith) formn Peterson Bros h
1420 Dale
Gruner Oscar H (Amella) h 3604 Cherokee av
Grunhut Alice L Mrs mgr La Mar Apts r 302
Thorn
" Wm J electn r 302 Thorn
Grusendorf Jno (Della) h 4104 35th
Gruszkiewicz Mary cook 328 Walnut av
Gryde Herbt r 2464 J
Gschwind Clifford L (Helen) USA h 4309 10th
Guadagnini Adele (wid Enrico) h 2568 G
Guadalupe Cano lab h 3866 Boston av
Guajardo Beatriz Mrs h 1418 F
GUARANTEE FUND LIFE ASSOCIATION
Litchild & Tyler District Mgrs 308 South-
ern Title Bldg 948 3d, Phone Main 3821
Guarracino Salvatore (Mary) gro 122 16th h
2166 Woolman av
Guasti Frank J (Melvina) mgr Parmalee-Dohr-
man Co h 3409 Freeman la
Guatelli Leona B (wid F V) h 3525 4th
" Leonora notary Ferris & Ferris r 646 11th
" Mary M (wid Anton) h 646 11th
Guay Louis J (Mary) meat ctr C S Hardy h
4126 Kansas
Gudmonson Paul lab h 3768 Tennyson
Gudmundson Bjorgren K (Anna) reprmn S D
Cons Gas & Elec Co h 3622 38th
" Humphrey L (Wilma) lab Russ Lmbr &
Mill Co h 4327 50th
" Wilma Mrs bkpr Service Garage r 4327 50th

WM. DARBY CO.

Wholesale and Retail
**BUILDING
MATERIAL**

Brick, Tile, Sewer
Pipe, Drain Tile
Bear and Riverside
Portland Cement

Arden Red Top
Plaster

Lump and
Hydrated Lime

Pioneer Roofing
and Paper

Asphaltum

Plastic Water-Proof
CEMENT

CALIFORNIA STUCCO
Interior and Exterior

Telephone, Main 0192
204 Sixth and
536 L

ROL- A- NDO

"Where You Will Love to Live"

BETWEEN
UNIVERSITY
AND
EL CAJON
AVENUES
EAST OF
EUCLID AVE.

OFFICE
1165 5th St.

PHONE
Franklin 1341

W. E. KIER CONSTRUCTION CO.

813-14 First National Bank Building
GENERAL CONTRACTORS
SAN DIEGO - CALIFORNIA
Telephone Main 2427

SHALLENBERGER & MCCAGG

INSURANCE AND SURETY BONDS
312 Commonwealth Bldg.

Phone, Main 8217

GREENWOOD MEMORIAL PARK

(SAN DIEGO'S PERPETUAL CARE CEMETERY)

CEMETERY - COMMUNITY MAUSOLEUM - CREMATORY - COLUMBARIUM

FORTIETH AND IMPERIAL AVE.
TELEPHONE, MAIN 0477

OPERATED BY GREENWOOD CEMETERY ASSOCIATION

**Klicka
LUMBER
COMPANY**

LUMBER
AND
BUILDING
MATERIAL

Thirtieth and
University

TELEPHONE
Hillcrest 1000

**A. B. C.
TRUCK
CO.**

International
Express

Everything in Line
of Moving, Packing,
Storing and Ship-
ping
Local or Foreign

400 West F St.
Main 7332

Customs Broker in
Connection

WM. KONRAD HARDWARE CO.
BUILDERS' HARDWARE
Hay and Grain, Fuel and Feed, Building Materials
4827 UNIVERSITY AVENUE, EAST SAN DIEGO

PAINTS - ROOFING
Royal Electric Cleaners and Whirlpool Washing Machines
TELEPHONE, HILLCREST-2584

SAN DIEGO CITY DIRECTORY (1927)

392
Gue Belle W Mrs writer h 4804 Del Mar av
" Stanley M (Jessie) depy comnr State Bureau
of Labor Statistics h 3970 Arizona
Guelke Fredk A (Anna) USN h 4641 31st
" Fred A slsmn Regina Corp
Guenther Fred J (Lorena) eng h 434 18th
" Herman V (Anna) lab Citrus Soap Co h
1474 G
Guerker Fred H (Emma H) h 244 19th
" Wm F r 244 19th
" Helen E (wid Paul) r 2230 Lincoln av
Guerney Marion Mrs r 907 18th
Guernsey Jefferson J (Carrie) real est 4478
Utah
Guerra Jose (Ruby) lab h 3635 Filbert
" Manuel (Emilia) musician h 3983 Normal
Guerrero Benito lab r 624 16th
" Carmen stripper A Sensenbrenner & Sons r
521 10th
" Coma r 624 16th
" Irene r 2668 Newton av
" Joe fnshr Schiefer Furn Mfg Co r 1416
Market
" Jos clk S C Buss 1069 19th
" Jos lab r 1416 14th
" Julio (Rosario) gdnr h 3247 Birch
" Leandro lab r 624 16th
" Louis R (Anna G) civ eng h 3754 Ray
" Max (Jesus) gdnr h 3311 Birch
" Thos lab r 624 16th
Guerreto Miguel lab h 2246 N
Guerra Antonio (Maria) lab h 600 S 34th
Guest Harriett A (wid Jas) r 3754 Franklin av
" Jas W (Olive J) gro 3754 Franklin av h
4148 Woolman av
Guffey Robt W (Edith) carp h 1330 18th
Guglielmetti Sero M (Margt) driver Jas Boyce
h 4809 Felton
Guido Louis (Mary) fishermn h 1837 India
Guier Ola F clk Naval Supply Base r San
Diego Hotel
Guilfoill Walter R USN Air Sta
Guilford Jno A (Ida) h 3224 Freeman
" Luella A r 3224 Freeman
Guimond Gladys r 1946 C
" Peter (Alexina) h 1946 C
" Stanley (Eunice) USN h 1924 Bway
" Wilmer J (Lillian) electr Sou Electrical Co
r 1946 C
Guinn Roy T (Louise E) lab S D Cons Gas &
Elec Co h 1786 1/2 Logan av
Gulon Maurice F (Leonor) Jan State Teachers
College h 4236 Cleveland av
Guiot Lowell P (Pearl) h 328 21st
Guiste Mike pipe wrapper S D Cons Gas &
Elec Co r 3311 Market
Guisti Wm pipeftr S D Cons Gas & Elec Co
r 2786 J
Gutierrez J M lab C S Hardy
" Tomaso lab r 3250 Newton av
Gularte M lab C S Hardy
Gulberg Betsy Mrs h 3708 Florida
" J A tailor r 611 5th
Guldager Carl G (Gladys) slsmn Parker Hdw
Co h 3842 44th
Gulick Leslie E (Hazel) slsmn J F McKnight
h 3428 29th
Gulinson Albt M (Vivian) trainm h 4727 Utah
Gullo Anthony (Esther) chauf h 3226 Newton av
Gullickson Wm (May; Sarana Apts) h 1440 6th
Gully Ruth W r 4265 Menlo av
" Thos F (Emma) carp h 4265 Menlo av
Gulstrom Eric clk Bay City Bldg Matl Co r
1347 4th

Gum Jos h 319 Island av
Gumaer Chas H (Adah) h 4602 Marlborough dr
" Geo S bkpr Sou Title & Tr Co r Coronado
Gumm Dehlla Mrs waiter h 2456 Market
" Gilbert A (Lucille) batteries 3029 Univ av
h 4187 Idaho
" Mary slsldy S D Hdw Co h 2456 Market
Gummow Fred R (Ethel) ptrnmkr h 4256 33d
Gun Lee h 217 J
Gunason Anne phone opr P T & T Co r 3202
3d
" Wm E r 3218 3d
Gunder Clara A dist mgr Wyant Way New
York Inc h 3415 Herman av
" Harry R bkpr W F Shields r 1344 11th
Gunderson Knute O USN Air Sta
Gundlach Carl E (Anna) r 4123 45th
Gundred Elsie Mrs cashr H L Benbough r 3079
Redwood
" Geo W plstr r 6336 Madrone av
" Ole M (Inga A) slsmn h 6336 Madrone av
" Pearl K r 6336 Madrone av
" Walter H (Elsie) plstr h 3079 Redwood
Gundry Jas E pantrymn Mrs H B Whittren r
Golden West Hotel
" Leonard F (Alda) compressor S D Cons Gas
& Elec Co h rear 4049 Georgia
" Max J r 3130 Colton av
Gunion Geo M (Nettie) lab City Operating
Dept h 4062 Vermont
" Thobran lab City Operating Dept h 3167
Clay av
Gunn Apartments Mrs F E Brown mgr 855 11th
" Chester (Eliz A) h 1810 W Montecito way
" E Frank (Helen B) h 2670 3d
" Fred J (Ruth H) with Marston Co h 3712
Florida
" Geo R (Mary A) car formn S D Elec Ry Co
h 415 S 36th
" Julia M Mrs h 4140 Ohio
" Robt P (Ruby) trainm S D Elec Ry Co h
2520 G
Gunnard F r 108 F
Gunnarson Jno A (Elaine) wchm Van Camp
Sea Food Co h 2362 1/2 Julian av
Gunner Agnes M clk h 4866 Felton
" Emily r 4866 Felton
Gunnerson Jno bldg contr 3119 31st
Gunning Jas X h 3236 Herman av
" Richd C (Agnes M) h 3218 3d
GUNNIS RUSSELL H (Lila S) Asst Cashr
First National Bank, h 3146 1st
Gunsallus Jno (Julia) teller FIRST NATIONAL
BANK h 2101 29th
" Jno W (Sarah T) h 2951 Fir
Gunsing Peter J (Cornelia) baker West Gro
Co h 5028 34th
Gunsolus Wm H lab r 2295 Market
Gunst Alf USN Air Sta
Gunstone Harry lab r 4190 43d
Gunther Fred J eng S D & A Ry r 434 18th
" Henry (Sixth Street Bath House) h 601
Imperial av
" Ida Mrs h 4039 37th
Gurack Michl cook Saddlerock Grill
Gurker Fred H driver S D Independent r 244
19th
" Wm driver S D Independent r 244 19th
Gurley Chas S (Cora) mgr Better Business
Bureau h 1136 Bush
Gurling Chas R (May) formn R E Hazard Con-
tracting Co h 3050 K
" Martin H (Amy) carp h 4325 1/2 Park blvd

SCHUMANN-HEINK & CO. Inc.

"An Investment House of Complete Service"
FOURTH FLOOR COMMONWEALTH BLDG. TEL., MAIN 7157

SAN DIEGO CITY DIRECTORY (1927)

393
Gurney Alice (wid W H) r 1722 Granada av
" Emily L (wid R H) r 3994 Iowa
" Harry L (Henrietta M) h 3994 Iowa
" Laura G (wid Thos) h 2214 5th
GURNEY RICH D (Lena M) V-Pres Dixie
Lumber & Supply Co h 3127 Lincoln av
Gurovka Mary h 1435 Olive
Gurr Gordon (Florence) ollwkr h 2892 Market
Gurrad Helen L with Marston Co h 1236 Essex
" Mary A r 1236 Essex
" Mary E Mrs h 1236 Essex
" Paul B (Edith) slsmn Fenton-Parker Ma-
terial Co h 2088 Harrison
Gurvais Jas clk r 331 22d
Gurwell Amelia M Mrs h 2952 Fir
" Bayard Y (May B) carp h 2829 30th
" Chas A slsmn h 907 A
" Martin (Angelina) h 3112 30th
" Salathiel carp h 3024 Olive
GUS THE SIGN PAINTER (Gus Petzen, George
Peake) Signs of All Kinds, 1863 5th, Phone
Franklin 3277, Res Phone Hillcrest 4023-W
Gusman Patricio (Louisa) h 512 17th
Gust Robt L (Anita) clk Pure Milk Dairy Co
h 3928 Oregon
Gustafson Albt W with Marston Co r National
City
" Allen busmnr r 1362 3d
" Amelia N Mrs r 3141 Juniper
" C A auto tops 1236 State
" C Earl h 2241 Union
" C Earl mgr Gustafson's Auto Top & Colli-
sion Works r 2241 Curlew
" Chas E (Mabel) plstr h 3394 Lemon Grove
blvd
" David E (Selma) bkpr Safeway Stores h
3845 Achilles dr
" Dena (wid Chas) h 1924 Island av
" Eug prsmn J H Dougherty r 1924 Island av
" Hazel C clk F W Woolworth Co r 1924 Island
av
" Helen clk Rosenberg & Rosenberg r 1924
Island av
" J Aug r 2535 L
" Julian J driver Wilson & Co r 1362 3d
" Leonard S mech C E Gustafson
" Robt C (Freda) carp h 2968 Kalmia
Gustafson's Auto Top & Collision Works C E
Gustafson mgr 1230 State
Gustavson Frank A shoe repr 3879 5th h 812
Johnson av
Gustin Mathilda E (wid Nels) r 3753 Granada
av
Gusto Michl (Constance) lab h 3311 Market
Gusweiler Louise r 4301 Hawk
" Nina D Mrs with Marston Co r 4301 Hawk
" Richd F (Nina D; Fitzgerald & Gusweiler)
h 4301 Hawk
Gutches Ida M Mrs h 2700 A
Gute Frank T (Goldie) driver City Fire Dept
h 2449 Utah
Gutharz Jessie r 1627 F
" Oscar trainm S D Elec Ry Co h 1627 F
Guthrey Mary E Mrs slsldy Blumberg-Schoen-
brun Co r U S Grant Hotel
Guthridge Harold waiter r 841 2d
Guthrie Basil (Lista W) storekpr Elec Supp
& Distr Co h 326 Douglass
" Edwin (Ruth F) h 3753 Pioneer pl
" Grant (Isabelle) sec-treas Electric Supplies
Distributing Co h 3023 State
" Harry A (Cath M) with Marston Co h 3608
Wilshire ter
" Jno (Eliz F) carp h 4411 Landis

" Jno W (Eliz M) supt Snowflake Baking Co
h 2323 E
" Lulu (wid W J) r 4642 Idaho
" Mabel L r 3608 Wilshire ter
" Victor N USN r 4809 Felton
Gutierrez Carmen lab S D Elec Ry Co h 454
13th
" Del (Emma) lab h 1754 W Atlantic
" Fernando (Vera) lab h 1667 National av
" Manuel (Adela) carp h 1818 Kearney av
Gutman Julius S formn Maryland Garage r
716 F
Gutridge Beryl P slsmn Lewis Shoe Co r 1414
Upas
" Ferdinand H (Rowena) clk Crane Co r 4760
32d
" Otha r 3609 Alexia pl
" Robt E (Hattie) gdnr h 3609 Alexia pl
" Rowena Mrs phone opr P T & T Co r 4760
32d
Gutshall Felix C (Eliz) r 4514 Kansas
Gutteridge Cecil G (Lydia) pipeftr h 4828 Nia-
gara av
Gutteron Clara L sten Bunnell Photo Shop
r 1151 28th
" Richd J carrier P O r 1151 28th
" Richardine r 126 26th
" Wm B h 126 26th
Gutzeit Edw mech W J Glasson Planing Mill
r 255 Bancroft
Guy Delbert P (Manita H) printer Tribune h
658 Sutter
" Evelyn M with Marston Co r 3722 40th
" Howard L (Edith) carrier h 3722 40th
" Isaac J C r 4424 Campus av
Guyer Bessie V phone opr P T & T Co r 3819
Monroe
" Byron C (Helen E) clnr Benbough & Duggan
h 4051 38th
" Clement r 4453 Arizona
Guyet Emil (Elva) USN h 4852 33d
Guyette Clara cashr Bartelson Groves Co r
1714 Arbor dr
" Mae Mrs sten E A Garrettson Inv Co h
2661 L
" Verna I usher Balboa Theatre h 2663 L
" Wallace A (Irma) lab h 2663 L
Guymon Edw T (Frances; Star Building Co)
h 2055 Sunset blvd
" Edw T jr (Star Building Co) r 2055 Sunset
blvd
Guyon Harry surv h 3983 Dalbergia
Guyot Beryl lap Jas Boyce
" Lillian Mrs slsldy Holzwasser Inc r 4385
Hamilton
" Paul A (Lillian) h 4385 Hamilton
Guyton Susie (wid C T) r 2705 Madison av
Guzman Angelo (Mary) tamale mfr 1619 Logan
av
Guzzo Richd E (Florence) br mgr Hellers h
4027 Mississippi
" Victor R chauf Simon Levi Co r 3756 36th
Gwartney Amanda M r 4184 Randolph
Gwin Forrest B clk Heller's r 3022 Upas
Gwinn Louis H (Roberta) USN h 3105 5th
Gwynne David (Mercedes) acct R E Harrison
Co r 226 B
" Thos G (Bertha L) copyrdr S D Union h
129 Cedar
" Thos N reporter Tribune r 129 Cedar
Gyllenberg E A ins agt Pt Loma Homestead
Gylling Marian Mrs h 2570 N

**C. W.
FORREST**
DISTRIBUTOR FOR
John W. Masury
& Son
**PAINTS and
VARNISHES**
Interior Decorating
and Painting
CONTRACTOR
Wall Paper and
Paper Hanging
Fresco Work
3900 Fourth St.
Telephone
Hillcrest 1454

**"MOVED
BY
HECK"**
PACKING
SHIPPING
STORAGE
BAGGAGE
EXPERT PIANO
MOVERS
Heck Transfer
& Storage
Main Office
1110 Broadway
Main 4826
Warehouse—
1031 14th Street

AVELDSON INSURANCE AGENCY
A POLICY FOR EVERY HAZARD
543 Spreckels Building -- 121 Broadway
Phone, Franklin 5213

IF IT'S INSURANCE "Remember Gist" GILMAN A. GIST AGENCY

"Insures Everything Against Anything"

Phone, Franklin 5546 444 Spreckels Bldg., 121 Broadway

Beacon Hill Nursery

OSBORN G. AUSTIN
Proprietor
GENERAL
NURSERYMAN
AND
LANDSCAPE
ARCHITECT

Member California Nursery-
men's Association
California Avocado Ass'n

Grower to the Trade—
Wholesale and Retail

FRUIT TREES
OF ALL VARIETIES
NURSERIES—
16th, cor. Highland
National City
and at Encanto

PIONEER TYPESETTING COMPANY

L M
I N
O T
Y P
E E

COMPOSITION

859
Second St.

PIERSALL
ESTABLISHED 1911
REAL ESTATE

BEACH PROPERTIES
FIRE INSURANCE

Phone, Bayview 0039
LOMA HOTEL BLDG.
2217-2225 ABBOTT ST.
OCEAN BEACH, CALIF.

394
Gyllstrom Lura S (wid Paul) clk U S Forest
Service h 3142 1st
Gymer Geo G (Cath) h 1240 10th

H

H & H JUNK CO, (Geo W Hamilton Allen E
Humphrey), We Buy Old Cars, Old Rub-
ber, Junk or Anything, 554 8th, Phone
Main 1804, and 3259 Main, Phone Main
1804

Haack Jas C carp r 3578 Adams av
" Robt W (Cecil) carp h 4328 McClintock av
Haarstock H D slsmn R T Dawson Co r 3113
Goldsmith

Haaf Anna C slsldy Davidsons r 3920 Landis
" Wm bkpr h 3920 Landis

Haag Grace C Mrs tchr Florence Sch r 3968
Georgia

" Jno N (Elliz) wtchmn Holzwasser Inc h 3755
Center

" Roy R (Grace) tchr S D High Sch h 3968
Georgia

Haarla Richd creditmn Demers Finance Co r
Spring Valley

Haas Amy h 4541 Felton

" Amy B (wid H F) h 3145 J

" -Baruch & Co L W Gregory br mgr 629 3d

" Calvin W D (Josephine C) floor mgr Lion
Clothing Co h 3676 Pershing av

" Chas L (Paula) drugs 3201 Thorn h 3524 38th

" Chas R jr (Mary L) USN Air Sta h 1649 W
Atlantic

" Chas W mech Russell Parachute Co r 2100
1st

" Earl J billiards 3341 Adams av r 4691 Felton

" Edw S slsmn r 3561 Texas

" Eliz (wid Jno) r 3561 Texas

" Ernest A carp r 4541 Felton

" Henry gdnr h 3302 Logan av

" Jos R clk r Y M C A

" Saml Rev rabbi Cong Tifereth Israel h rear
669 18th

Haase Monroe C dentist 3916 5th

Haass Mildred Mrs r 3962 Mississippi

Habekost Alvina office sec Arnold Realty Co
r 3653 Pershing av

" Caroline (wid Aug) r 3653 Pershing av

" Emily r 3653 Pershing av

Heberkorn Gretchen Mrs wrapper Sou Calif
Baking Co r 2563 K

" Jno C assemblr Schlefer Mfg Co

Hacke Henry W (Sadie) carp h 4215 Menlo av

Hackamach Chas W (Grace E) chauff h 3411
41st

Hacker Fredk (Henrietta) fishermn h 4674 Ban-
croft

" Harold E (Dorothy) civ eng Watson, Valle,
Gough Inc h 3751 4th

" Mabel r 4245 Wilson av

Hackett Arvilla L (wid Thos) h 4637 Campus
av

" Cyrena E Mrs h 4976 34th

" Fred H r 1461 G

" Geo A musician Balboa Theatre r 309 E

" Jas A Jan W E Shaw Co r 2084 National av

" Marian cashr Superba Theatre r 2217 L

" Michl J (Pansy) slsmn h 2217 L

" Pearl M Mrs nurse h 3849 8th

" Wm J (Maria) elev opr h 3224 K

Hackney Barton with Marston Co r 1530 Island

" Herbt L mgr M L Beach r 1530 Island av

" Myrtle L Mrs smstrs Holzwasser Inc h 1530
Island av

SAN DIEGO CITY DIRECTORY (1927)

" Newton (Elliz) h 4614 33d

" Robt H (Hattie) slsmn h 3667 Curlew

Hackshaw Jno H (Cora) gro 2729 Grand av

Hactor Wm S USN Air Sta

Hadas Helen (wid Emil) r 2004 Monroe av

Hadaway Chas H (Anna) formn h 4201 Florida

Hadden Esther L tchr Normal Heights Sch r
4600 Terrace dr

" Geo carp r 1620 F

" Jno agt Bankers Life Co r 4602 Monroe av

Haddock Benj H (Edith) slsmn h 4086 Illinois

" Jos J (Florence E) aud h 1265 23d

" Wm C (Florence) clk Santa Fe h 233 Spruce

" Wm J (Ruth) slsmn A C Keighley r 3034
El Cajon av

Haddon Hall (Mrs M E Hussey) fur rms 1234
7th

" Herbt (Rosie) troublemn S D Cons Gas &
Elec Co h 3175 Market

" Julian W (Nancy) h 3119 5th

" Valentine H (Mildred P) patrolmn S D Cons
Gas & Elec Co h 3168 K

Haden Jno F (Ophelia) h 3904 Goldfinch

" Orville O (Frances M) USN h 2120 Landis

Hadfield Jos (Elliz) h 4729 35th

" Robt R (Sarah) bkpr h 3483 Mountain View
dr

Hadley Chas lab City Operating Dept r 7454
Couvier

" Edgar W (Isabelle F) bldg contr 3757 5th

" Ephraim W (Mary C) h 829 23d

" Flora R (wid H B) h 1617 Union

" Fred E (Emma T) slsmn Frank Simmonds
Co h 4438 Trias

" H V h 3159c Univ av

" Howard H teller FIRST NATIONAL BANK
r 1617 Union

" Jean J printer Arts & Crafts Press r 1135
3d

" Jos W slsmn Sou Calif Baking Co r 434
Highland

" Leon A (Emma) chauff h 413 Cedar

" Lester F (Edith C) lab C R McCormick
Lmbr Co h 815 S 37th

" Thos H clk r 1617 Union

" Wm W (Gertrude E) trucking h 2827 Web-
ster av

Hadlock Margt M indywrk S D Steam Lndy
r 568 Alta dr

HADRA FRED D (Natalie) Insurance Coun-
selor 273 Spreckels Theatre Bldg, 121
Broadway, Phone Main 7028 h 536 Maple,
Phone Franklin 3171

Hadsell Henry L (Anabelle) electr r 3676 4th

Hadzer Peter F (Florence E) agt Prudential
Life Ins Co h 3220 Bancroft

Haeder Barbara h 1759 2d

Haelsig Chas J (Elda G) barber Beck & Cotral
h 4023 Louisiana

" Harry C r 4023 Louisiana

Haener Roman J (Kath) h 4530 Kansas

Haenke Henry E (Nellie) USN h 1264 25th

" Nellie V Mrs with Marston Co r 1264 25th

Hausgen Clarence F gas sta 3661 India

Hafell Paul H (Rose) garage 831 2d h 4094
Florida

Hafer Anna Mrs r 310 Ash

" Jno H (Mary) mach h 3157 Clay av

" Kenneth J auto mech r 3157 Clay av

Haferkamp Wm B (Estelle) Jewlr 4239 Univ
av h 4054 Marlborough av

Haff Oliver P (Mabel) repr P T & T Co h
3023 B

Haffer Clara Mrs r 1038 12th

Maytag Washers
Hoover Cleaners
Simplex Ironers
Electric Ranges
Sewing Machines

WIRING

LIGHTING FIXTURES

MOTORS

Southern Electrical Co
3rd and "E" Franklin 1375

SAN DIEGO CITY DIRECTORY (1927)

395

Hafferty Edw r 869 11th

Haffey Agnes slsldy Holzwasser Inc r 4762
Muir av

" Thos J (Agnes T) depy County Assessor
h 4762 Muir av

Haffley Glenn K eng Santa Fe r 3806 Mentone

Haffner Edna B Mrs h 3511 41st

Hafner Simon (Florence) bkpr Isaac Jones h
3757 4th

Hagaman Albt D (Allie M) asst genl frt and
pass agt S D & A Ry Co h 203 Kalmia

" Everett H r 203 Kalmia

Hagan A C slsmn H J EDWARDS INC r 500
W Bway

" Byrne chauff r 856 5th

" Ervey J (wid W B) h 1215 30th

" Michl J br supt P O r Coronado

Hagar Carl W (Marie P) trucking h 4195 Jack-
daw

" H W ydmn Russ Lmbr & Mill Co r 2143 5th

" Marie F Mrs tchr Florence Sch r 4195
Jackdaw

Hage Addie S (wid W B) h 2570 3d

" Fred S (Marion V) mgr Zerozone Electric
Refrigeration h 4077 Lark

" Peter gro 28 Gordon r 815 Pacific

HAGE WILLARD B JR (Sara), Pres and Genl
Mgr Hage's Ice Cream Co Inc, h 2880
Locust, Loma Portal

HAGE'S ICE CREAM CO INC, W B Hage Jr
Pres and Genl Mgr, Wilbur A Thomas
Sec, H R Lynch Treas, Manufacturers
Hage's Ice Cream, Hage's Frozen Dain-
ties, Ices and Fruit Punches 835 K, Phone
Franklin 1281 (See page 83)

Hagedoren Jno h 2240 Imperial av

Hagee Clyde (Maude) h 1512 31st

Hagell Marie Mrs r 3422 Polk av

Hagelsieb Ona E Mrs clk J P Martikas h 4159
38th

Hageman Alice R (wid E E) h 933 11th

" Chas F (M Florence) gro 1428 Upas

" Eliz clk r 1428 Upas

" Wayne slsmn United Service r 933 11th

Hagen Henry W (Gena) carp h 4367 Wilson av

" Mason carp r 4444g 36th

" Ole carp r 1218 Union

" R A Mrs h 2950 B

" Tony A (Anna) auto repr 121 Juniper h
3728 Marlborough av

" Una maid Co Hosp

HAGENBRUCH ROBT E (Alice S) Asst Trust
Officer Southern Trust Branch Bank of
Italy, h 3139 Hermosa way

Hagenbuck Chas H (Nellie C) clk h 3086 Clay
av

Hagendorff Gerhard C (Rebecca) carp h 4008
Fairmount av

Hager Benj (Della) road bldr h 1116 W Washn

" Clarence chauff Yellow Cab Co r 843 13th

" Henry H (Susie) h 4903 Brighton av

" J T slsmn Ridgeway Realty Co r 1226 4th

" Vern U with Yellow Cab Co r 856 5th

" Wm chauff h 843 13th

Hagerman Wm F L stockmn Whitney & Co
r 743 7th

Hagerty Jno F (Alice) eng h 2014 Albatross

Haggard Harold A (Edna M) USN h 4670 Lark-
spur

" Vernon R (Gertrude) tel opr Logan & Bryan
h 4278 Felton

Haggart Hugh (Lurena) h 3822 Bancroft

Hagblom Emil (Charlotte) lab h 2764 Boston
av

Haglund Eug E auto repr 4423 Morena blvd

" Sadie Mrs restr 4947 Morena blvd

Hagman Herman I (Effie) lab City Operating
Dept h 4393 41st

Hagquist Oscar M (Violet) h 9836 Logan av

Hague Grant M (Irene) elev opr Granger Bk
h 4520 Wightman

" Harold USN h 3817 41st

" Howard r 3402 42d

" Lawrence (Harriett) slsmn r 771 22d

" Lloyd meat ctr C S Hardy r 4520 Wightman

" Milton (Mary F) pntr h 3402 42d

" Hahn Albt K (Emma) h 1720 3d

" Benj F h 1144 Front

" Chas (Minna) barber 118 Bway h 3530 Ban-
croft

" Edith M (wid Fred) jan City Pub Schs h 917
Ft Stockton dr

" Effa K with Holzwasser Inc r 237 West F

" Elmer O (Irene) h 2928 B

" Emil C (Garnet) USN h 4522 Hamilton

" Frances r 2642 5th

" Frank (Mariam; Maple Apts) h 2642 5th

" Fred B (Caroline W) h 3923 4th

" Fredk M (Augusta) shoe repr S K Adams
h 3412 29th

" Geo W (Emma) plmbr h 3646 46th

" Harry chauff h 4477 Bancroft

" Harry T rt slsmn Rinehart's Cleanitorium
r 3061 Walton pl

" Raymond V (Hazel) slsmn Simon Levi Co
h 4065 Cherokee av

Hal Wo Hong Chinese mdse 346 J

Halg Carl B (Emma C) millwkr Western Lmbr
Co h 3522 Wightman

Haigh Crawford M (Mabel E) clk City Purch
Dept h 4376 Thorn

" Marie sten N O Nelson Mfg Co r 322 Arbor
dr

Haight Eunice D (wid North) r 4212 Arden way

" Harry L (Lillith) slsmn h 3906 Monroe av

" Lloyd S (Ada L; Smith & Haight) h 4212
Arden way

" Mary D Mrs h 1212 Bway

" Nancy E nurse Mission Valley Hosp h 2630
K

" Nellie r 1971 Union

Haigler Frank H (Maybelle) USN Hosp h 3955
St James pl

" Roy h 2004 C

Hailey Robt C (Elfa) h 4749 Idaho

Haiman Isadore (Guadalupe) h 3603 Filbert

HAINES, See also Hanes and Haynes

HAINES ALFRED (Francella) Attorney-at-
Law 416 Union Bldg 235 Broadway, Phone
Main 5144 h 2470 E

" Allene r 656 20th

" Alphaus H (Ida) h 1433 Market

" Anna h 2260 Island av

" Arth W (Carrie E) auto wrecker 539 9th h
3972 Jackdaw

HAINES CHARLES C Judge Superior Court
Dept 2, h 2470 E

" Chas F (Nora) pntr h 1834 Front

" Eliz Y (wid H H) r 3739 1st

" Eug C (Myrtle A) pntr h 656 20th

" F Abigail r 2470 E

" Frank H (Mabel; S D Auto Wrecking Co) h
3009 Myrtle av

" Fredk B (Florence M) storekpr USA Av-
iation Sta h 3953 Bancroft

RAYMUND V.
MORRIS, Inc.

HUDSON
AND
ESSEX

FRONT and B
Phone, Main 6161

FENCING

MISSION
ORNAMENTAL
IRON & WIRE
WORKS

AL NELSON, Prop.

1785 Logan Av.

</

Los Angeles
San Francisco
Oakland

HUNTER, DULIN & Co.

Pasadena
Santa Monica
Hollywood

GOVERNMENT, MUNICIPAL AND CORPORATION BONDS

Fourth Floor, First National Bank Building

Phone, Franklin 2174

D. E. THOMPSON LUMBER COMPANY

EVERYTHING IN BUILDING MATERIAL

PHONES HILLCREST

**7112
—AND—
7113**

SERVICE QUALITY

**UNIVERSITY —AT—
Thirty-Fifth
SAN DIEGO**

PURE MILK DAIRY CO.

Manufacturers and Distributors of

Purity Dairy Products

Cottage Cheese
Ice Cream
Butter
Cream, Milk
Buttermilk

12th & K Sts.

Phone Main 9111
Butter & Egg Dept.
701 Fifth Street
Main 0411

SAN DIEGO CITY DIRECTORY (1927)

396

HAINES—Cont

" Marion E (wid Wm) r 3776 Wellborn
" Marjorie r 656 20th
" Olga M A Mrs gro 4254 Dwight
" Thos E (Olga) lino opr h 4254 Dwight
" Wm (Teressa) auto mech Pacific Auto Re-
building Co h 1874 Kearney av

Hair Stella G Q clk Naval Supply Base r 480
Elm

Hait Milton H (Leila; Ocean Beach Hdw Co) h
4884 Muir av

Hajicek Pearl Mrs slsldy Holzwasser Inc r 2100
1st

Hakanson Jno (Lizzie) h 3910 Center

Hake Frank (Effie) restr 3489 Univ av h 4023
Swift av

" Harry F (Grace) USN Supply Depot h 1319
W Lewis

Hakel Frank (Anna) slsmn Whitney & Co h
3719 Louisiana

" Fred L dir S D Violin School r 3719 Louis-
iana

Hakes Bryant B (Margt) sec-treas Hakes Inv
Co r Coronado

" Herbt B (Mary) pres Hakes Inv Co h 2903
28th

HAKES INVESTMENT CO INC, H B Hakes
Pres, L B Hakes V-Pres, B B Hakes Sec-
Treas, 206-207 Bancroft bldg, 1017 1st;
Phone Main 3779

" Ledyard B (Gladys) v-pres Hakes Inv Co r
Coronado

" Mary J (wid L B) h 2128 Dale

Hakie Mary r 2214 National av

" Peter h 2214 National av

Halberg C Gust r 646 A

" Del (Edith) welder h 121 17th

Halbert Delois A baker r 741 12th

" Fred E (Rose) barber h 3434 42d

Halbritter Fred C (Lizzie) gas sta 2004 Logan
av h 205 25th

" Wm G (Ethel R) slsmn R D Maxwell Co h
1283 Myrtle av

Haldane Geo ftr S D Cons Gas & Elec Co r 930
7th

Hale Augustus B (Alice M) USN h 3736 Eagle
Club

" Bernet S tchr S D High Sch r University
Club

" Chas V elev opr Pickwick Terminal Hotel r
731 10th

" Edw mgr Standard Motor Parts Co r 2906
Beech

" Edw M (Della) driver Webb Bros h 2472 N
Edw T (Mildred) auto parts 136 B h 3684
Arizona

" Frank E dentist Painless Parker Dentists r
rt 1 bx 573

" Frank T chauff r 4017 Orange av

HALE-FULTZ Co (W T Hale, J Wesley Fultz),
Bicycles and Sporting Goods, Repairing
934 Bway; Phone Main 1466

" G Hillard baker r 3644 Texas

" Geo h 3320 Imperial av

" Harry baker F H Schneider r 3644 Texas

" Jas D ladies tailor 432 C R 71

" Jessie M phone opr P T & T Co r 3994
Idaho

" Johnson T (Eugenia) h 4345 Park blvd

" L Banks (Carrie) mgr Hotel Martin h 930
7th

" Leo F (Cora E) h 3143 Felton

" Maria S (wid Wm) h 1156 20th

" Franklin D (Violet) carp h 3669 937th

" Feo E h 1401 J

" Geo E Platformmn Am Ry Ex r Coronado

" Ethel tchr r 4127 Marlborough av

" Fred W (Lillian M) chauff h 230 26th

" Geo clk r 3995 Hilltop dr

" Geo G Pntr h 3684 Filbert

" Grace ph opr PT&T Co r 4061 Park blvd

" Gunnard W Shtmtwkr Perry-Christenson
W Montecito wy

" Marion B (Lucy A) agt Am Natl Ins Co h
2416 Commonwealth av

" Mary E h 1968 1st

" Mary L (wid Perley) r 3137 Marlborough av

" Mary P Mrs h 2125 5th

" Nettie Mrs h 731 10th

" Rufus B (Celesta A) slsmn J W Maull h
3644 Texas

" Sarah T (wid J F) h 4017 Orange av

" Sydney woodwkr Hall Woodworking Co r
3805 Herbert

" Thos E (Mary) h 4030 Normal

" Tire Co (Wm T and Will T Hale) 4212 Univ
av

" Valda B bkpr Walter Dibb r 4624 North av

" W Sherman (Lydia) lab h 3530 Filbert

" Wesley P (Alice) lab h 4733 Kensington dr

" Will T (Florence; Hale Tire Co) h 4632 33d

" Wm C carp S D & Coronado Ferry Co

" Wm C jr oiler S D & Coronado Ferry Co

" Wm H (Martha A) h 3878 42d

" Wm R (Elsie) meat ctr h 919 20th

" Wm T (Marybelle; Hale-Fultz) h 2820 C

" Wm T (Eliz L; Hale Tire Co) h 4272 46th

Haleiwa Apartments (Mrs Hetta Quint) 2172
Front

Haley Benj H clk Sterling Co

" Danl P (Elsie) plmbr h 4243 Menlo av

" Eva E (wid Jas) h 1132 18th

" Geo A h 2568 India

" Harold M clk r 1319 5th

" Herbt B (Agnes) eng City Fire Dept h 2568
India

" Jno J (Mary) restr 1112 Bway h 2320 same

" Ralph B slsmn r 3404 Herman av

Hall Irene asst sec-treas Lov & Touhey r
2928 B

Halkins Chris (Essie) barber h 293 4 L

Hall A B auto mech r 1247 Columbia

" A N auto mech Fifth St Garage

" Alba G (Carrie) restr 634 16th

" Albt J slsmn **CAMPBELL CHEVROLET**
COMPANY h 3836 Circle dr

" Alf E (May E) mill hd S D Screen Mfg Co h
4927 34th

" Alice D Mrs sten Bldrs Exch r 4846 Circle dr

" Andw r 917 10th

" Andw lab C R McCormick Lmbr Co r 915
Dewey

" Andw J police h 4926 Wightman av

" Anselm V (Esther) USN Air Sta h 2311
Etiwanda

" Arth W (Inez B) h 3817 Pringle

" Barbara Mrs h 860 W Montecito way

" Benj F (Gertrude) bgemn h 1986 Woolman
av

" Bernice K Mrs with Marston Co r 4187 3d

" Bert slsmn La Jolla Beach & Yacht Club r
3032 1/2 Adams av

" Boyd USN Air Sta

" C Ironwkr Natl Iron Wks r 515 9th

" C Wesley (Lucie F) rep E H Rollins & Sons
h 4175 Arden way

" Chas C USMC Base h 3112 Myrtle av

" Chas F (Ella L) lab Mt Hope Cemetery h
3865 Florence



J. K. WARD & CO.

SAN DIEGO COUNTY DISTRIBUTORS OF

DU PONT PAINTS - DUCO AND VARNISHES

PHONE, MAIN 6941

1266 FOURTH ST.



SAN DIEGO CITY DIRECTORY (1927)

397

HALL—Cont

" Chas J (Ivy E) slsmn Whiting-Mead Co h
2342 Cooper av

" Chas R (Ella) msngr h 4470 39th

" Chas S (Daisy B) clk S D Cons Gas & Elec
Co h 4036 4th

" Cleo M r 2948 38th

" Clifford baker Cabrillo Cafe r 854 10th

" Clyde C (Dovie) tel opr E F Hutton &
Co h 823 26th

" Cora E (wid Thos C) r 4036 4th

" Danl G asst chemist S D Cons Gas & Elec
Co r 4752 Adams

" David G (Kath H) watchmkr h 3948 Adams
av

" David G jr chemist r 3948 Adams av

" Donald A clk r Y M C A

" Dorothy L tchr r 4036 4th

" E J ironwkr Natl Iron Wks

" Edw B (Jennie) h 2132 Albatross

HALL EDWARD C (Mae M; The M Hall Co)
h 2528 Front

" Edw W phys 861 6th r 200-207 h 1244
Univ av

" Edwin L USN r 1867 Irving

" Effie M Mrs with Marston Co r 4354 Cen-
tral

" Elbridge W (Eliz) mech U S Grant Equip
Co h 917 1/2 20th

" Elmer C eng S D & A Ry r 2212 Kearney
av

" Emma G Mrs h 1529 Bancroft

" Emory Z (Cath) USN h 4475 Thorn

" Estelle r 1241 14th

" Felts W (Bessie) lab h 2942 Main

" Florence Mrs tchr r 4853 33d

" Floride O Mrs h 1816 Ft Stockton dr

" Frances E Mrs bkpr Calif Dental Supp Co
r 1101 Archer

" Frank r 836 1st

" Frank E (Sadie) h 1205 Golden Gate dr

" Frank H clk Elec Supp & Distr Co r 3867
Highland av

" Fred B (Emma) jan Jno H Gay Bldg h
2525 L

" Fred F (Sophia) eng h 3465 National av

" Fred P (Ella; S D Dental Laboratory) h
4262 Felton

" Geo (Ile) clk r 4930 El Cajon av

" Geo (Leah) slsmn h 3741 28th

" Geo A (Earlie E) USN h 1456 9th

" Geo S (Marcia) driver City Operating
Dept h 4417 Georgia

" Glenn V (Ione) bkpr h rear 4049 Brant

" Grace A Mrs h 1029 W Lewis

" Grace E tchr Hamilton Sch r 3910 Goldfinch

" Harley S clk Auto Club of So Cal r 3425
45th

" Harry auto mech Don Lee r 4038 Georgia

" Harry (Cath) blksmith h 3055 Fir

" Harry H (Elsie A) lab h 3562 Bayside
walk

" Harry T asst phys dir Y M C A

" Harvey W (Arabella) solr S D Sun h 1520
Ft Stockton dr

" Helen (wid G R) h 1537 Front

" Henry (Lillian) mech h 1244 Pennsylvania
av

" Henry O clk Julian Pet Corp r 1816 Ft
Stockton dr

" Henry S h 3425 45th

" Hester R Mrs phone opr P T & T Co h 846
11th

" Jacob r 846 11th

" Jas C USN Air Sta

" Jas F (Mary L) h 2330 Ft Stockton dr

" Jas M h 4431 Central av

" Jas O h 4437 Central av

" Jessie M tchr Fremont Sch r 3910 Gold-
finch

" Jno (Jennie) carp h 3704 Indiana

" Jno miner r 651 16th

" Jno C (Eva; National Realty Co)

" Jno G (Anna W) r 4361 42d

" Jno H driver r 1537 Front

" Jno L asst boy's sec Y M C A

" Jno L L slsmn r 2132 Albatross

" Jno O (Frances) china pkr h 1113 Archer

" Jno S (Lillian) h 4664 Park blvd

" Jones H (Jean L) h 1110 14th

" Jos E garagemn H S Marshall r La Mesa
Hts

HALL JOS R (Laura A) Treas H J Edward Inc
h 4274 Arguello

" Josephine A (wid Lewis A) drsmkr h 3521
Van Dyke av

" Julia A Mrs r 320 Brookes av

" Kate r 3552 Utah

" Kath r 1501 5th

" Kath Mrs r 1405 Grove

" Kath (wid W N) h 4310 Euclid av

" Kath E (wid W P; Best Apts) h 1240 C

" Lawrence O slsmn r 1816 Ft Stockton dr

" Leland S with Pantages Theatre r Na-
tional City

" Leonard (Hall Woodworking Co) r 3805
Herbert

" Leonard C (Ida) USN h 1952 Emerald av

" Leonard R (Mary J) activities sec Army
& Navy Y M C A h 4729 Lotus

" Lila E cashr Dohrmann Hotel Supply Co
r 3704 Indiana

HALL M COMPANY THE (Established 1886;
Edward C Hall), Realators and Insurers
1168 4th; Phone Franklin 4794 (See left
bottom lines and page 133)

" Margt A sten N R & A B Titus r 2948 38th

" Marjorie F r 3948 Adams av

" Mary E (wid G P) r 1422 Meade av

" Mathias S carp h 2212 Kearney av

" Mary F h 4532 Felton

" Mayme Mrs waiter Baldy's Lunch r 128 B

" Mervale H (Margt) auto mech T H Mc-
Dearmon h 1422 Bway

HALL MICHAEL F (Etta) Real Estate 1168
4th h 2530 Front

" Milton clk r 4336 48th

" Milton E (Annie) chauff Whiting-Mead Co
h 3865 Florence

" Milton S carp r 730 Beech

" Nellie K Mrs r 128 Kalmia

HALL OAKLEY J (Grace T) Gen Mgr Star
& Crescent Oil Co, Genl Mgr Star &
Crescent Boat Co, Genl Mgr San Diego
Marine Construction Co, Genl Agt Los
Angeles Steamship Co, h 2467 E

" Oakley M (Jessie) v-pres and mgr R E
Hazard Contracting Co h 2384 Chest-
nut

" of Records Union se cor C

" Oliver P carp h 4077 49th

" Olivia r 309 E

" Oris R (Verna) USN r 3986 Alabama

" Oscar E (Hattie M) poultrymn h 2948 38th

" Perry W lab h 1509 Oliver av

" Philip G carp r 3867 Highland av

ROBBINS RUBBER CO.

T I R E S

DISTRIBUTORS OF
NORWALK AND AMERICAN-AKRON TIRES

Retreading and
Vulcanizing
1st and B
Phone, Franklin 3879

MAYER & BOYCE

644 7th St.
Phone, Main 1853

Agents for ...
Pomona
Manufacturing
Co.

Hoiler
Elevators
Cutler Hammer
Mfg. Co.

Electrical
Supplies
Motor
Repairing

Elevator and
Electrical
Contractors

GEORGE F. OTTO & SON

NURSERIES AND TRIAL GROUNDS—Chula Vista
and 35th Street and National Avenue
Phone, Main 2871

Los Angeles
San Francisco

WM. R. STAATS CO.

ESTABLISHED 1887

GOVERNMENT, MUNICIPAL AND CORPORATION BONDS

410 UNION BUILDING

Pasadena
San Diego

FRANKLIN 4209

C. N.
WOODWORTH
REALTOR
—
REAL
ESTATE
INSURANCE
FINANCING
BETTER BUILT
HOMES
—
909 Seventh
Main 7031



SUNSET
Engraving
Company
SAN DIEGO, CALIFORNIA
"We occupy the entire ninth floor"
Every employee a skilled artisan
DRAWINGS AND ENGRAVINGS
FOR EVERY PRINTING PRESS PURPOSE.
MAIN 1517
WE DO OUR BEST TO SERVE YOU

SAN DIEGO CITY DIRECTORY (1927)

398
HALL—Cont
" R A Lt Comdr USN Training Sta r Quar-
ters D
" Ralph carp S D Cons Gas & Elec Co r 4540
Central
" Ralph H (Dorothy G) carp h 4361 42d
Rhoda Mrs r 3054 Union
" Robt J (Rosa M) elev opr Army & Navy
Y M C A h 3867 Highland av
" Robt R (Edith P) barber h 3584 Felton
" Robt W mech B T Cullen r 4036 4th
" Rupert W (Edith) barber Lakin & Drys-
dale r 3584 Felton
" Ruth A with Marston Co r 3867 Highland
av
" Saml L (Leah C) v-pres mgr Electric Sup-
plies Distributing Co h 660 Torrence
" Saml C USN Air Sta
" Sarah A (wid E C) r 1244 Univ av
" Sarah A (wid R L) h 3910 Goldfinch
" Sarah J (wid Geo F) h 3767 Central av
" Thos J clk Santa Fe r 336 West A
" Victorinne E tchr Woodrow Wilson Jr
High Sch h 3346 33d
" W Harman (Alice B) dentist 524 B, R 511
h 2036 Fern
" W J r 237 West F
" W Tullis (Eva) slsmn Don Dunann h 4310
Euclid
" Walker W slsmn Snowflake Baking Co r
1117 19th
" Walter R (Julia C) typewriters 134 B h 4151
Polk
" Watson W (Cora) h 4624 North av
" Wilber N (Lizzie B) formn Santa Fe h
730 West A
" Wm A butler 2670 2d
" Wm A (Mabel) ship bldr R H Griffin h
1631 Gregory
" Wm C (Inis) carp h 3584 Felton
" Wm D (Cynthia A) slsmn Whitney & Co
h 4454 30th
" Wm H (Florence; Hall Woodworking Co)
h 3805 Herbert
" Wm J (Barbara) mgr F E Booth Co h 3512
Villa ter
" Wm P Jr r 1816 Ft Stockton dr
" Wm W (Alma E) slsmn h 1117 19th
HALL WOODWORKING CO (W H and Leon-
ard Hall) 1614 Kettner blvd; Phone
Franklin 3414
" Zaida B r 4624 North av
Hallada Jno E bkpr C S Hardy h 3906 Eagle
" H J electr r 836 1st
Hallahan Michl (Margt) eng h 525 W Beech
Hallam Barney P (Maude) carp h 3804 T
" E Beurl Mrs h 2430 2d
" Ellen (wid W) r 3585 Arizona
" Melvin J (Stella) mech h 2458 N
Hallbeck Clarence E USN r Ft Rosecrans
Hallberg Carl G with Marston Co r 646 A
Hallborn Carl (Sarah) slsmn h 651 Front
Halleib Frank A (Marian) bldg contr 3928
Florida
Hallenbeck Harold (Walcie) gas sta 3795 Na-
tional av r 1020 S 38th
Haller Harriett nurse 4205 Trias
" Nellie W (wid J W) h 1230 Robinson av
Hallett Chas D (Jennie O) h 1405 Grove
" Dorothy B clk S D Union Co & Tribune Co
r 1843 F
" Eug E appr S D Union r 1843 F
" Frank E prsmn Arts & Crafts Press r Na-
tional City
" Glen E (Daisy C) h 3710 Crane pl
" Norman S (Cynthia) ad comp S D Union
h 1843 F
" Vernon h 532 W Grape
Halley Robt r 940 65th
" Robt J (Marion) eng Lange & Bergstrom r
La Jolla
Halliday David A (Lottie) pntr S D Cons Gas
& Elec Co h 3759 Newton av
" Evelyn C r 3814 39th
" Grace M Mrs h 3814 39th
" Nona F sten r 2139 1st
" Thos (Flornece B) carp h 3220 Logan av
" Thos W (Millicent B) h 2813 Elm
Halligan Warwick S (Mildred) formn Price
Motor Car Co h 3685 Central av
Halliger Orb ice creamkr Hage's r 526 16th
Hallinan Jos (Clara) pres students Publish-
ing Corp h 2851 Locust
Hallington Louis T h 1133 27th
Hallis Emery lab F A Hellbron
Hallock Augusta C (wid Jno) r 3711 Ray
" Helen E H with Marston Co r National
City
" Lloyd L (Sarah) civ eng h 3924 Cleveland
av
" Martha C pkr Bishop & Co r 916 A
Halldell E A r 815 3d
Halloran Marion slsmn Southern Calif Music
Co r 2121 Bway
" Richd (Marian) clk h 3914 3d
Halloway Robt h 3076 Webster av
" Saml E lab City Operating Dept r La Jolla
Hallowell Jos L (Annie) pharm h 3670 Brant
" Kenneth bkpr S D Tr & Sav Bank r 3670
Brant
Hallquist Clyde (Julia) r 4129 30th
Hallum Thos W (Myrtle) clk h 646 12th
Hallward Michl (Jean) v-pres Sutherland Co
h 4120 Ingalls
Halpren Benj (Gussie) bottlers supplies 639
Market h 215 18th
Halsey Chas A vulc B M Young r 4015 36th
" Grace G (wid P L) h 1706 29th
" Jos T r 933 11th
" Stella D (wid R L) h 4015 36th
Halsing Emil (Anna) h 2625 E
Halstad Nelson J lab Benson Lmbr Co h 230
20th
Halstead Edw O (Jessie F) cigars 210 Bway
h 3536 Mississippi
" Vernon H (Blanche) clk S D Cons Gas &
Elec Co h 3636 Euclid av
Halsted Flora R Mrs chiro 121 Bway R 216 r
1747 5th
" J Edgar (Flora) chiro 121 Bway R 216 h
1747 5th
Halton Alvin L (Anna) poultry breeder 2174
Reed av
Halvorsen B E hlpr S D Cons Gas & Elec Co
r 540 Sicard
Halverson Carrie E clk S H Kress & Co r
3544 Louisiana
" Mabel C r 2464 G
" Nellie C (wid D L) r 4051 4th
" Sherman H dental mech R J Lamme r
2464 G
" Thos lab Park Dept h 2464 G
Halvorsen Alf F (Christine; Taylor-Halvorsen
Co) h 4144 Ibis
" Bjarne E (Genevieve) h 540 Sicard
" Mary nurse r 1468 1st



916 UNION, CORNER E

Wagner Electric Service

WESTERN AUTO ELECTRIC CO.

AUTOMOTIVE ELECTRICIANS



PHONE MAIN 7178

MASON TIRES

SAN DIEGO CITY DIRECTORY (1927)

399
Ham C Wesley clk R S Ham r 4148 Georgia
" Emil USN h 1451 State
" Frank A (Emma) carp h 1422 Bway
" Leroy E r 2845 National av
" Lloyd W (Cecile) clk City Operating Dept
h 3084 Thorn
" Mary K (wid Jas) h 4136 Georgia
" Mason M slsmn R S Ham r 4148 Georgia
" Maude h 1420 Bway
" Roland S (Lura) potato chips 1848 Logan
av h 4148 Georgia
" Walter (Dora) tel opr S D & A Ry Co h
4525 Utah
Hamacher Jos F pntr C W Forrest r 4261
Georgia
Hamaguchi Y restr 516 5th
Hamann Della (wid F W) h 3888 1/2 Pringle
" Richd h 4968 Niagara av
Hambler Herb C (Louise A) h 3309 Bancroft
" Jno F surveyor r 3309 Bancroft
Hamblin Edgar (Marjory) clo clnr h 1777 Lin-
wood
" Hazel L r 3841 39th
" Jas B slsmn L R Davis r 3432 Myrtle av
" Jno H (Lillie) carp h 3841 39th
" Walter A (Emma) batterymn G H Dutton
h 3305 41st
Hambrick Annie Mrs h 4092 Polk
" Jack F (LaVera) h 4264 40th
Hambright Saml B (Dorothy) h 2295 Market
Hambrough Haver gdnr h 3394 Landis
" Oscar W (Olga) pntr S D Cons Gas &
Elec Co h 2012 Highland av
Hamburg Alice A r 4248 35th
" Herman H barber (Luella) h 3030 L
" Julia S (wid Harry) h 4107 Van Dyke av
" Otto W (Edith) bldg contr 4248 35th
" Wm R bkpr Norman F Maw Music Co r
4107 Van Dyke av
Hamburger Chas (Nora) h 4648 Marlborough
dr
" Emma (wid S H) h 4926 Adams av
" Regine Mrs r 3924 Arizona
Hamby Wm H (Edna) writer 1017 1st R 603
h 3384 Grim av
Hamecher Jos (Lempe) pntr h 4354 Georgia
Hamel Arno R (Dorothy) clk h 4494 44th
Hamer Douglas (Maude D) surv h 306 W Fir
" Jno driver Calif Laundries r La Mesa
" Maude D Mrs confy 306 W Fir
" Sol (Sarah) pdlr h 137 30th
" Thos (Selina) gdnr h 2049 Julian av
" Wm J (Kath) sec-treas Calif Laundries
Inc h 4146 Illinois
Hames Wm A r 1169 12th
HAMILL, See also Hammill
" Jos H (Flora I) editor h 1612 Fern
" Jos H Jr (Daphne) drftsman Requa & Jack-
son h 3034 A
" Philip C r 210 Juniper
" Ruth M r 1612 Fern
" Saml W archt r 1612 Fern
Hamilton A Gordon (Lena) h 1640 Bway
" A P slsmn Washer Wilson
" Abbie V (wid G C) r 4106 Vermont
" Abner (Josephine) shoe shiner h 3070 Mar-
tin av
" Ami C (Mary) decorator 4121 39th
" Andy A r 4742 Utah
" Anna matron S D Children's Home
" Apartments (S J Smith) 941 11th
" Archie R car icer Union Ice Co r 131 15th
" Arth J (Amy L) archt 121 Bway R 475 h
3619 Louisiana
" Bernice W clk Benson Lmbr Co r 4284 Cen-
tral av
" Bessie (wid Jno) h 4251 Fairmount av
" Beulah S phone opr P T & T Co r 4121 39th
" C Eug (Mattie) (Helson & Hamilton) h
2417 Market
" Chas S v-pres Hamiltons Inc r 1755 Ft
Stockton dr
" Clarence lab City Opr Dept h 215 11th
" Court 3925 1/2 Hamilton
" Daisy M phone opr P T & T Co r 4121 39th
" Dale with Union-Tribune r 2620 A
" Dean plstr r 3654 37th
" Dorothy entertainer h 843 13th
" Ella B Mrs restr 6385 Imperial av
" Ethel Mrs x-ray techn L C Kinney r 4133
Swift
" Everett L (Irene) carp h 4075 37th
" Fay (Grace) pntr h 3791 38th
" Florence Mrs r 2209 L
HAMILTON FRED C (Edna) Genl Manager
Benson Lumber Co h 2735 Ocean Front
" Geo h 4162 Estrella av
" Geo H r 917 10th
" Geo W (H & H Junk Co) h 3257 Main
" Gordon slsmn Walter M Murphy Motors
Co r 1640 Bway
" Grace real est 3080 Univ av r 3791 38th
" Harry (Ruth) organist h 3783 45th
" Helen K phone opr P T & T Co r 4121 39th
" Henry E (Florence E) pharm Monarch
Drug Co h 425 Pennsylvania av
" Hosea r 835 6th
" Isham R (Mary) lab h 4604 Ingraham
" J Winter (Florence T) h 3520 Herman av
" Jas (Margt) h 1914 1st
" Jas (Martha) clk h 1555 10th
" Jennie J maid San Diego Hotel r 4535
Boundary
" Jesse D carp r 6385 Imperial av
" Jessie Mrs indywr h 3566 Menlo av
" Jewel V (wid C C) r 2440 Albatross
" Jno (Margt) h 4742 Utah
" Jno (Tilden) plstr h 3610 Alexia pl
" Jno F (Marie A) h 1772 W Columbia
" Jno F (Elsie) cashr h 4732 Utah
" Jos E meat ctr r 3783 45th
" Letitia (wid J I) r 1442 C
" Lotan A (Jennie) watchmkr David Hymes
h 4284 Central av
" Lotan L tile str Nye & Widders Tile Co
r 4284 Central av
" Louis A (Nellie) pntr h 2620 A
" Lula Mrs h 1046 12th
" M B Mrs r 830 6th
" Mae r 1046 12th
" Mary L Mrs h 4610 32d
" Miles A pntr r 4075 37th
" Mollie slsldy Holzwasser Inc r 721 Penn-
sylvania av
" Myrtle Mrs gro 3401 1st h 3403 same
" Nella M bandler A Sensesbrenner & Sons
r 3610 Alexia pl
" Nelle S Mrs florist Rainford Flower Shop
r 4180 4th
" Nellie maid Golden West Hotel r 2620 A
" Nina E sten M G White r 4610 22d
HAMILTON ORRIE W (Louise M) Mgr Home
Builders Service Bureau and Lumber-
men Service Bureau h 2829 4th; Phone
Hilcrest 2029-W
" Paul USN Air Sta
" Paul W (Marguerite) checker Union Title
Ins Co r 2630 Island av

BUILDING MATERIALS

CEMENT
PLASTER
LIME
METAL LATH
WOOD LATH
TILE
BRICK
STEEL

Reinforcing Steel
Catalina Crushed
Rock
SAND

Somezided
Fire Preventer
Paints
Varnishes
Stains and
Shingles

HAY, GRAIN
MILL FEEDS
WOOD
COAL

Blacksmith Coal
COKE
BRIQUETTES
FERTILIZERS

SPRECKELS
COMMERCIAL
COMPANY

310 4th St.
PHONE
Franklin 4147

MORTGAGE LOANS 6% THRIFT ACCOUNTS

WESTERN LOAN & BUILDING COMPANY
ASSETS \$19,000,000 201 BROADWAY
CHAS. W. AMOS

QUALITEE Milk - Cream DAIRY PRODUCTS COMPANY Cottage Cheese

Wholesale and Retail

Phone, Main 7144

11th and "J" Sts.

SAN DIEGO LUMBER CO.

LUMBER AND BUILDING MATERIAL

Office, Yard and Wharf Foot of 6th Street

LA JOLLA SHORES

HUGH EVANS & CO., Inc.

Community Developers

Torrey Pines Road

Phone

La Jolla 460-W

San Diego Office

1170 Fifth St.

Vitrified Products Corp.

MFRS. OF

Highest Quality Building Tile Brick and Pipe



2843

Jefferson Street North San Diego

TELEPHONE HIL. 3092

SAN DIEGO CITY DIRECTORY (1927)

HAMILTON—Cont
 "Place Apartments (Mrs. Suzanne Fuller Mgr) 2493 Imperial av
 "R roofer Associated Roof Co r 615 8th
 "Ralph M real est r 320 Fir
HAMILTON ROBERT R (Claire; Hamilton & Lindley) h 3950 Alameda pl; Phone Hillcrest 3265
 "Robt S (Nelle F) mattressmkr Standard Mattress & Furn Inc h 4180 4th
 "Rodney L lab Benson Lmbr Co r 4284 Central av
 "Roe M hosemn City Fire Dept h 4610 32d
 "Sam B bldg contr 4862 Voltaire
 "Sam P (Nannie) pntr h 4659 Alabama
 "School D M Lydell prin 3720 Highland av
 "Sidney (Susan) photog Pt Loma Homestead
 "Stanton F (Grace) slsmn Grace Hamilton h 3791 38th
 "Thos pres Hamilton's Inc h 506 San Fernando
 "Vere chauf Union-Tribune r 2620 A
 "Wm C (Alice; B & H Pharmacy) h 3805
 "Wallace M Rev (May D) pastor First Presbyterian church h 808 Sutter
 "Wm USN r 1344 11th
 "Pershing av
 "Wm J (Ethel) h 4133 Swift av
 "Wm K (East S D Feed & Poultry House) r 3770 40th
HAMILTON & LINDLEY (R R Hamilton, Fred E Lindley) Lawyers 420 Union Bldg 235 Broadway, Phone Franklin 5181
HAMILTON'S INC Thos Hamilton Pres, C S Hamilton V-Pres, J O Henry Sec-Treas & Genl Mgr Grocers 6th SW Cor C; Phone Main 7181
 Hamlen N J slsmn M A Smith Realty Co
 Hamlet Chas L mech A-1 Auto Serv Co r 3320 Lincoln
 "Ernest (Hazel) carp h 3275 Wightman
 "Eug E clk h 2968 Elm
 "Jeanette C (wid J F) h 2968 Elm
 Hamlin Bernadette nurse r 4591 39th
 "Florence sten Southern Calif Music Co r 1168 23d
 "Florence S (Arno Hotel) h 1345 5th
 "Fred C (Anna) lab h 4029 Newton av
 Hamm Chas P (Kath M) h 1016 A
 "Elmer E slsmn Walter M Murphy Motors Co r 901 7th
 "Ida L tchr McKinley Sch h 3352 Gregory
 "Wm H jan Broadway Theatre r 815 Bway
 Hammack Edith C tchr State Teachers College r 4170 Jackdaw
 "Ephraim (Addie) lab h 2632 F
 "Ephraim O (Grace) chauf F C Orndorff h 131 S 28th
 "Isabelle S tchr McKinley Sch r 4170 Jackdaw
 "Nottley S lawyer 1017 1st R 605 h 4170 Jackdaw
 Hamman Olga S Mrs tchr S D High Sch r 2408 El Capitan av
 "Wilbur A (Olga S) tchr S D High Sch h 2408 El Capitan av
 Hammel Maybelle clk S M Bingham Co r 3721 10th
 Hammer Alice B underwriter United Service h 4476 North av
 "Clarence F (Dorothy) USN h 4085 Albacross
 "Edwin L carrier P O r 4469 Park blvd
 "Ira lab h 115 28th
 "Jacob prsr Chas Bloomfield r Y M C A
 "Jas D h 3055 L
 "Jas W (Nora) carrier P O h 3780 Logan av
 "Josie B Mrs h 1555 Front
 "Laura (wid O L) h 1224 W Lewis
 "Lee r 1555 Front
 "Lee (Lillian) gro 4469 Park blvd
 "Mary Mrs h 2068 DeFoe
 "Mary (wid Jno) h 4783 Voltaire
 "Vallie H lab S D Cons Gas & Elec Co r 3055 L
 "Wm (Nancy) r 4469 Park blvd
 "Wm A (Eliz) h 4529 Maryland
 Hammerly Emma L (wid Jos M) h 3666 Herman av
 Hammerslag Tillie (Wilbur Hotel) h 1311 Market
 Hammerstrom Ida H Mrs waiter h 830 12th
 Hammett Eliza M (Clara) slsmn h 3112 Dale
HAMMILL, See also Hamill
 "Alf (Martha) h 3185 B
 "Mary (wid Jos) h 3330 29th
 "Mildred r 3185 B
 Hammon Chas T (Eliz) h 3820 31st
 "Hamilton (Ada) artist h 1212 Johnson av
 "Hubert clk Brunswick Drug Co r National City
 "Roy H (Marie) barber C F Reifsnelder h 4020 Texas
 Hammond Arth (Bertha) plstr h 727 Robinson av
 "Benj F (Loula) slsmn Sullivan Hardwood Lmbr Co h 4547 Utah
 "Betty Mrs waiter Z C Campbell
 "Byron E (Lucille) chauf h 4637 Cleveland av
HAMMOND C WEIR (Irene) Sec-Treas Motor Hdw & Equipment Co h 2324 Ft Stockton dr
HAMMOND CHAUNCEY R (Anna G), County Auditor, Court House, h 129 W Palm
 "E T USN Air Sta r 1544 29th
 "Edw G (Minnie) jwlr 619 Bway and 967 5th h 3061 Kalmia
 "Edwin F (Gussie L) C S pract 1007 5th R 718 h 2903 Thorne
 "Emma J (wid Willard) r 4007 Henry
 "Frank h 2642 5th
 "Geo r 1334 1st
 "Geo A (Martha) slsmn h 4343 Georgia
 "Gussie L Mrs C S pract 1007 5th R 718 h 2903 Thorne
 "H S h 401 Olive
 "Herb J lab City Operating Dept r 3767 5th
 "Herb L pntr USN Air Sta
 "Homer H (Julia) USN h 1467 State
 "J H Mrs r 401 Olive
 "Jno H cashr S D & A Ry Co r National City
 "Jno L slsmn r 2836 Woolman av
 "Jno P h 1801 1st
 "Justin W (Adel) h 4007 Henry
 "Le Roy E clk S D & A Ry Co r 2903 Thorne
 "Lois P Mrs sten W E Shaw Co r 1645 Granada av
 "Lola L r 3061 Kalmia
 "Lumber Co W A Hefferman mgr 121 Bway R 459
 "Matthew (Petrea F) slsmn R V Morris Inc h 3572 Arizona
 "Steph T (Virginia) h 3820 Edna pl

CARPENTER'S

(The Stationers Corporation)

952 SIXTH STREET SAN DIEGO

COMMERCIAL AND SOCIAL STATIONERS
 OFFICE SUPPLIES
 Y. & E. FILING EQUIPMENT AND SUPPLIES
 THE MIMEOGRAPH LINE
 Complete Book Department

SAN DIEGO CITY DIRECTORY (1927)

HAMMOND THOS C (Bernice) Pres Motor Hardware & Equipment Co h561 San Fernando La Playa
 "Wilbert J techr S D High Sch r 3340 Park av
 "Will E (Ada) h 3340 6th
 Hammons A E h 1640 Bway
 Hamon C A electa S D Cons Gas & Elec Co r 6572 Madrone
 "Dumaresq F (Caroline A) h 3367 Albatross
 Hamor Carrie B slsldy Holzwasser Inc r 4783 Voltaire
 "Frank R (Frances G) pntr h 5084 Lotus
 Hamos Thos T r 332 F
 Hampson Floyd L mech Stewart Warner Products Serv Sta r National City
 "Frank P (Helen H) wtchmn Norton Lilly & Co h 1536 Felton
 "Golden S flmn Stewart Warner Products Serv Sta r 4270 51st
 "Harry (Ethel) ironwtr Acme Ornamental Iron Wks h 3669 Orange av
 "Harry Jan City Pub Schs h 4383 Idaho
 "Nellie r 4564 Bancroft
 "Roy clk West Gro Co r 4564 Bancroft
 Hampton Alma B Mrs photo fnshr W F Warren r 4548 Campus
 "Cliffie L nurse C E Howard r 4594 32d
 "Dorothy tchr r 4548 Campus av
 "Edw K (Alma) inspr h 4548 Campus av
 "Eliz E (wid Eljah) r 4548 Campus av
 "Harold E (Martha) USN h rear 3864 43d
 "Jno C (Clara) mach USN Air Sta h 4594 32d 4594 32d
 "La Verne sten r 4594 32d
 "Robt mach S D & A Ry 4548 Campus av
 "Robt H carp h 3838 Z
 Hainre Edwin B (Harriett) br mgr Heller's h 4685 34th
 Hamrick Benj N (Charlotte A) trucking 1641 Grove
 "Glen A (Espee) rackmn P T & T Co r 4320 44th
 "Mary A h 4320 44th
 Hamrie Wm R USN r Ft Rosecrans
 Hamsbrough Ollie A (Carrie) h 5334 El Cajon av
 Hamsher Opal clk Whitney & Co r 3331 5th
 Hamstead Stella Mrs r 4610 El Cajon av
 Hamuda Eladio h 3018 Whitman
 Han Yen Co Chinese mdse 405 Island av
 Hanbold Chas W (Pauline) h 1132 W Washn
 Hanbury Jno J chauf Qualitee Dairy Products Co h 1960 Albatross
 Hance Ernest H (Mary) police h 4429 Mississippi
 Hanch Benno A (Loretta E) lab Park Dept h 1445 Granada av
 Hanch Lloyd A (Faye) musician h 4537 51st
 Hancock Clyde S (Mary) steelwkr S D Cons Gas & Elec Co h 1250 10th
 "Corrinne C Mrs tchr Emerson Sch r 509 2d
 "Eliz (wid Edw) h 4035 Utah
 "Henry H (Estella) carp h 1256 10th
 "Hershel USN h 659 14th
 "Jno clk h 1234 4th
 "Nellie E artist Bunnell Photo Shop r Coronado
 "R B r U S Grant Hotel
 "Richd (Caroline) h 1682 5th
 "Stanley dist mgr S D Sun r 1250 10th
 Hand Clarence B chauf Yellow Cab Co r Chula Vista



Alfred Stahel, Jr.
Realty Analyst
 Alfred Stahel, Jr.
Company REALTORS INSURORS
 1502 FIFTH
 MAIN 3414

PICKFORD BARKER INC.

FACTORY DISTRIBUTORS
 THE
GENERAL TIRES and TUBES
 Cor. 2nd & B Sts.
 PHONE
 Franklin 1291

STILES SEED STORE = E Street
 POULTRY, BEES AND GARDEN SUPPLIES - PHONE, MAIN 0793

R. C. PENNINGTON
 Automobile (Complete Coverage)
 Workmen's Compensation
 Phone, Main 9036
INSURANCE SPECIALIST
 Life
 Casualty
 1030 Eighth Street

WESTERN METAL SUPPLY CO.

SEE PAGE 78

HARDWARE AND PLUMBING JOBBERS

215 7th Street SAN DIEGO, CALIFORNIA Phone, Franklin 3111

Office Phone 410-J
Res. Phone 175-W

R. F. ZIMMERMAN

Plumbing and Heating Contractor

7921 Girard Ave.

La Jolla California

W. J. BUSH CITRUS PRODUCTS COMPANY

Manufacturing Chemists and Flavoring Extracts

NATIONAL CITY CALIF.

(See Page 60)

TROWELED CEMENT ROOFING TILE

IN RED, WHITE, GREEN AND YELLOW
Also Ideal Building Blocks, Coping, Balustrades, Faced Brick in All Colors and All Special Artificial Stone
STOPHER CEMENT, STONE, BRICK and ROOF TILE FACTORY

OFFICE AND FACTORY
1910 Logan Ave., Corner Crosby Phone, Main 1772

SALMONS & SCHAEFER

Entrance 306 John D. Spreckels Bldg.
625 Broadway

General Agents
Aetna Affiliated Co.'s

Insurance and Bonds

Phone - Main 0244

INSURANCE

SAN DIEGO CITY DIRECTORY (1927)

403

HANSEN—Cont

" Mary r 1237 Pennsylvania av
" Mary Indwkr Kelley Lndy Co r 4648 Kansas
" May waiter r 1207 G
" Minnie tchr h 4124 Park blvd
" Mollie Mrs h 2009 Harrison av
" Nels h 4538 Park blvd
" O M (Tillie) h 1483 Market
" P Anton (Alma) lab h 3123 41st
" Peter (Mary) h 1033 Lincoln av
" Peter C (Sophia) h 2735 K
" Rassmuss (Annie) h 803 S 38th
" Stella G (wid A C) h 3674 Arnold av
" Theodora clk Ingersoll Candy Co r 2110 Howard av
" Tillie Indwkr Original French Lndy r 1483 Market
" Vigga E tchr S D Army & Navy Academy
" Wm E (Julia S) meats 1112 Sutter h 5154 Mountain View dr
" & Pike (E M Hansen, E H Pike) gas sta 2401 Imperial av
Hansens Jno (Gertrude; San Diego School of Expression) r 2726 Univ av
" Upholt Gertrude Mrs (San Diego School of Expression) r 2726 Univ av
HANSON, See also Hansen
" Alice nurse r 1468 1st
" Alice 2d hd gds 2840 National av h 2835 same
" Andw (Anna) h 1730 Rosecrans
" Anna K Mrs r 1262 Cleveland av
" Carl driver Benbough & Duggan r 1207 G
" Carl lab Desert Express
" Chas lab Public Works Dept USN r National City
" Clara bkpr r 1140 B
" Delia hairdrsr Dorothy Hays Co r 3767 35th
" Ellen C drsmkr 3682 7th
" Frank O (Wilma) brklyr h 1237 Hendricks av
" Fred (Ada) h 4430 New Jersey
" Hans A (Rose) USN h 3168 Polk
" Harold cabtmkr Mahogany Shop r 3821 Albatross
" Harold gas sta 1672 India r 1530 State
" Helen V (wid N L) h 1726 W Montecito way
" Howard h 2110 Howard av
" Hugo E clk E B Mattingly r 3059 Redwood
" Jacob (Bertha) r 1641 4th
" Jenny L h 3612 Jackdaw
" Jno (Nora B) jan h 816 Sutter
" Jno (Ludvecka) lab h 2345 India
" Jno R lab C S Hardy
" Louise r 1726 W Montecito way
" Margt O Mrs smstrs h 1342 A
" Marguerite M bkpr S J Wines Coffee Co r 239 19th
" Martin lab h 2871 K
" Mathias H (Delia) USN h 3767 35th
" Mona Mrs diet opr S D & A Ry Co r 4549 Louisiana
" Ole carp r 1333 Union
" Oscar E (Emma) carp h 1220 23d
" Pete r 2835 National av
" Robt H (Jewel) clk h 425 Univ av
" Saml (Mona) baker h 4549 Louisiana
" Wilma Mrs sten P W Gavin Co Inc r 1237 Hendricks av
Hanssen Arth C mech r 2030 29th
" Gustav A (Lillie; Hanssen & Swearingen) h 2030 29th

" & Swearingen (G A Hanssen, Ralph Swearingen) archts 121 Bway R 469
Hansson Jonas (Bertha) civ eng h 2135 Kearney av
Hanting Edw H (Ethel W) plmbr 4710 Mansfield
Hanway Julia W (wid E C) h 3737 3d
Hanzlik David E (Maude) lab Santa Fe h 1718 K
Haphway Anita tchr r 1166 24th
" Ella Mrs h 1168 24th
Hapink Jos h 3038 Heather
Haptonstall E W carp City Operating Dept
" Guy C ydmn Mattison Lmbr Co r La Mesa
Haraldson Hilda M tchr r 1012 Bush
" Julia Mrs h 1012 Bush
" Lue M clk r 1012 Bush
Haralson B Jas (Electric Garage; B James Haralson Co) r 1368 2d
" B James Co (B J Haralson) industrial eng and radios 1323-27 1st
" Bryan J (Ethel M) h 3975 Eagle
Haramija Chas J (Lucy) h 3843 Achilles dr
" Geo (Anna) r 3843 Achilles dr
Harbaugh Fred C (Mabel) h 1818 W Montecito way
" Lewis E (Evaline) lab h 3329 38th
Harberts Jno H (Belle) h 3179 Newton av
Harbin Barney pntr h 1230 14th
" Ira D (Emma) h 1969 Harrison av
" Jas M contr r 901 7th
" Lloyd C (Helen D) slsmn H L Benbough h 3275 Redwood
" Roy (Ellis) h 3087 Imperial av
Harbison Mary E (wid H R) r 1065 12th
" Mary J (wid J S) h 1065 12th
Harbor Administration Building 1040 W Bway
" Commission M A Graham, J W Sefton Jr, W P Cronan 1040 W Bway
" Garage (C H Drewery) 213 5th
" Light Naval Men's Building J H Bamberg mgr ft of 5th
" Light Naval Service Center J H Bamberg mgr ft of 5th
" Master J W Brennan 1040 W Bway
Harbottle Jno R (Mamie) miner h 3575 44th
Harbough L E (Evelyn) h 1014 14th
Harbs Carl printer Sued-Calif Deutsche Zeitung r 2044 Julian av
" Geo C Ironwkr S D Cons Gas & Elec Co r 2044 Julian av
" Gertrude r 2044 Julian av
HARBS JUERGEN H (Margaretha) Job Printer, Publisher Sued-California Deutsche Zeitung (weekly) 835 G; Phone Main 5695 h 2044 Julian av
Harccke Aug (Emma) h 935 Hornblend
Harcleroad Jay C (Minnie) sls mgr Robt D Maxwell Co h 4028 Ingalls
" Anna r 1026 W Washn
Harcourt Amanda J Mrs r 1026 W Washn
" Anna r 4056 Normal
" Frank P solr Union-Tribune r Spring Valley
Hardacker Chas B (Cora) plet framer F C Orr r La Mesa
" Cora E Mrs tchr Washington Sch r La Mesa
Hardaway Bill lab City Operating Dept r 137 Hensley
" Ellis h 4164 Ibis
" Kate r 4164 Ibis
Hardberger Claude chauf S O Co r 1617 Myrtle

RARE PLANT GARDENS

L. C. KELLOGG
PLANTS
TREES
SHRUBS
LANDSCAPE
GARDENERS

SALES YARD
805
16TH ST.
SAN DIEGO

GROWING GROUND
945
E. 20TH ST.
NATIONAL CITY

TILE

ART AND
DECORATIVE
MANTELS
BATHS

Store Fronts

Drain Boards

STAFFORD
3273 University
HILLCREST
PHONE - 6835

DR. H. FOX ROLLER, D. C.

BODY CORRECTION MEANS HEALTH
OUR TREATMENT IS IN LINE WITH NATURE'S WAY OF CARING FOR THE BODY
Res. Phone, Main 3459
Phone, Main 2493
713-715 Bancroft Bldg., First and Broadway

Glen Abbey Memorial Park - San Diego's Modern Cemetery

Two Miles East of Chula Vista on Concrete Highway Leading to Bonita
City Office in Commonwealth Building



**GRANDALL'S
PARASOL
CANE AND
KEY SHOP**

**PARASOLS
COVERED**

**TRUNKS
OPENED
and Repaired**

1342 5TH ST.

PHONE

Franklin 1738

After 6 P. M.

Phone, Main 0882

NELL MOORE REAL ESTATE

BUSINESS PROPERTY and HOMES

551 Ash Street Tel., Main 5404

104 SAN DIEGO CITY DIRECTORY (1927)

Harden Clarence D (Sarah; Sample & Harden) h 3971 Cleveland av
" Jno B r 2567 Bway
Hardenberg Benj C (Laura M) slsmn Pure Milk Dairy Co h3793 Wilson av
Hardenbrook Don M (Isabella L) asst mgr Owl Drug Co h 3633 Arizona
Hardenburg Walter E lawyer 525 C R 306 r Otay
Harder Frank M (Minnie S) carp h 3220 41st
" Gertrude M sten Hilton & Hamilton r 3961 Kansas
" J Bruce (Anna) plstr h 3744 42d
" Jno H (Nell) uphol Mission Uphol Mfg Co r 1775 5th
" Louis C (Minnie) eng h 3961 Kansas
" Marce (Mary) carp h 4025 Gamma
" Ralph B (Georgia; Harder & Stevens) h 4760 32d
" Ralph B jr with Coast Electric Co r 4761 32d
" & Stevens (R B Harder, C D Stevens) real est 3043 Adams av
Hardesty Edw S r 4846 Del Monte av
Hardie Ralph C (Teresa) h 1828 Reed av
Hardill Frank r 3994 Alabama
" Ivy r 3994 Alabama
" Wm (Lucy) h 3994 Alabama
Hardin Amon (Grace) meat ctr h 1342 2d
" Andw E (Eliz F) drugs 2271 1st h 2243 same
" Andw E jr pharm A E Hardin r 2243 1st
" Benj F (Lulu) USN h 2834 L
" Elva USN r 2834 L
" Emil meat ctr Chas Beeson
" Florence r 449 18th
" Geo N (Myrtle) gasoline dlr h 4794 35th
HARDIN H H (Lula) Automobiles, Finance 868 16th; Phone Franklin 2667 h 3660 Orange av
" Harlan USN r 2834 L
" Harry H used cars 1201 Bway
" L Marie sten V Wankowski & Co r 2243 1st
" Minor D (Elsie R) tchr h 3076 Thorn
" Myrtle Mrs clk Whitney & Co h 449 18th
" Stanley USN r 2834 L
Harding Abbie h 4027 Meade av
" Alpheus (Helene de V) used cars 2315 Na tional av h 3477 Cherokee av
" Bernice G tchr Central Sch r 4027 Meade av
" Dick (Erma; Harding & Thomas) h 4512 30th
" Dorothy 4027 Meade av
" Emma T tchr Logan Sch r 3670 8th
" Frances J Mrs (Hazel Apts) h 1341 10th
" Frank (Eliz) jan h 4438 McClintock av
" Geo W bldg mail 744 W Market h 1328 Bush
" Harry H carp r 3747 Bancroft
" Helen A (wid J R) phone opr P T & T Co h 3658 42d
" J C A dentist 432 C R 9 r 4739 Terrace dr
" J Fred (Grace C) h 1629 Brooks av
" Jack lab City Operating Dept h 2058 Logan av
" Jas R (Pauline) plmbr h 4660 39th
" Maynard C (Gertrude) phys 861 6th R 427 h 4505 Rhode Island
" Walter r 245 17th
HARDING & THOMAS (Dick Harding, Philip L Thomas), Roofs Constructed and Re- paired, Twenty Years Experience, 4512 30th; Phone Hillcrest 8422-J
Hardman Jno (Carrie) slsmn h 707 19th
Harden Isabella W Mrs h 1667 4th
Hardwick Henry (Carol) USN h 327 24th
Hardy Alan M clk S D Poultry Assn r Chula Vista
" Albt h 3629 3d
" Albt (Eliz) h 4441 Park blvd
" Albt M (Frances) clk h 3034 Myrtle av
" Anna r 1047 Univ av
" Bernice E supvr P T & T Co r Chula Vista
" Building 723 5th
" Chas (Sophie A) wtchmn USA Aviation Sta; h 4096 Ibis
" Chas B r 4838 Voltaire
HARDY CHAS S (Clara) Meats, General Office & Wholesale 702 6th, Phone Franklin 3138
Poultry Dept & Garage 402 5th, Stock yards Old Town, Retail Branches 711 5th, 821 Broadway, 2491 and 2996 Imperial av, 1333 Market, 421, 3005 and 4133 University av, 908 W Washington, 2975 Beech, 1031 Orange av, Coronado, La Mesa and El Cajon, h 2650 2d
" Edna M sten P T & T Co r 1915 Kettner blvd
" Edw L (Mary C) pres State Teachers Col- lege h 3528 1st
" Esther r 3528 1st
" Ezra F (Florence K) slsmn Schumann- Heink Co h 3701 5th
" Fred G trainmn S D Elec Ry Co
" Geo L with C S Hardy r Coronado
" Grover h 1125g 25th
" Guy h 1047 Univ av
" Illingworth (Lily) acct American Agar Co h 3172 Myrtle av
" Ivy W r 2650 2d
" Jerry r 4632 Hawley blvd
" Jno L bus boy Lenox Cafeteria r 442 G
" Kate A r 4838 Voltaire
" Marie Mrs nurse r 1501 5th
" Mary Mrs mgr Jurman Apts h 1047 Univ av
" Millison C r 3528 1st
" Minnie Mrs Indwkr Kelley Lndy Co h 1915 Kettner blvd
" R J waiter r 729 7th
" Sara E r 4838 Voltaire
" Thos brkmm h 666 8th
" Walter E (Beverly) barber Chas Hahn h 2144 3d
" Wm F (Gertrude) USN h 4278 34th
Hare Christopher H lab r 2778 C
" Edw B (Anna T) transfermn h 3850 43d
" Edw C r 3850 43d
" Frank H (Eva) h 5007 6th
" Margt A (wid G B) h 1838 Spalding pl
" Michl (Emma) h 1049 1/2 Essex
" Q S USN Training Sta r 3829 Albatross
" Wm H (Rhea) printer S D Sun h 1917 Market
Harer Jas G (Martha) lab h 2230 Logan av
" Lloyd F hlpr W J Glasson Planing Mill r 2230 Logan av
Harford Floyd (Belva) meats 3203 Univ av h 4448 McClintock av
" Galand lab r 220 24th
" Roy (Maude) meats 1143 Rosecrans h 328 24th
Hargett Curtis L (Gladys) pntr h 338 W Univ av
" Thelma V opr Postal Tel Cable Co r 448 Palm
Hargis Mary (wid Elijah) r 3745 Nile
Hargitt Alene nurse W W Crawford r 442 Palm
" Antoinette (wid G F) h 442 Palm
" Evangeline nurse C W Brown r 442 Palm
" Fiona tel opr r 442 Palm

WIESLER & COMPANY

REAL ESTATE - STOCKS - BONDS

801 FIRST NATIONAL BANK BUILDING

H. J. WIESLER
PHONE
FRANKLIN
2273

SAN DIEGO CITY DIRECTORY (1927)

405

HARGITT—Cont
" Frances nurse 442 Palm
" Thelma sten r 442 Palm
Hargraves Adolf W (Ida) slsmn Pure Milk Dairy Co h 3042 Clay av
" Fred E (Zella E) auto pntr O S Laing h 1814 Fern
" Jno T (Anna) h 1945 32d
" Walter E (Helen) teller h 4261 34th
Hargreaves Chas A (Lucile D) clk Klauber Wangelheim Co h 3704 Texas
Harkens Beatrice M Mrs h 3786 44th
" Chas H soft drinks 2495 Imperial av r 3786 44th
Harker Edw P (Stella C) sec-treas Westgate Sea Products Co h 4522 Edgeware rd
" Philip M r 4522 Edgeware rd
Harkey Adolphus D (Lula M) restr 1011 1st h 3804 Superior av
" Jesse G (Eloise; Service Garage) h 3568 Bancroft
" Gladys W r 3804 Superior av
" Sumner S (Christina) fruits 608 16th h 2040 K
Harkins Earl lab r 3826 47th
" Jno J (Mary) h 1916 Julian av
Harkless Arth E (Anna) plano fnshr h 2767 E
Harkness Thos S slsmn Jones-Moore Paint House r 2075 Kearney av
Harlan Carl L r rear 131 17th
" Horace (Fannie) lab h 3961 Woolman av
" Mary F (wid Jno) h rear 131 17th
" Nona sten Heller's h 865 21st
Harland Helen R Mrs (Yale Apts) r 650 11th
" Herbt H (Helen R) h 650 11th
Harley Edw Batteryrmn r 805 22d
" Hazel B Mrs ladies' ready to wear 1220 5th and mlnry 1163 6th r 1220 5th
" Ira E (Alma) h 4406 47th
Harlin Jas A with Marston Co r Bostonia
Harlos Stella E tchr h 1609 W Lewis
Harlow Dow L slsmn Reo Motor Car Co h 4367 Hermosa way
" Ernest r 3746 Swift av
" Frank lab r 3746 Swift av
" Ulysses G (Alma) USN h rear 4512 30th
" W A lab S D Cons Gas & Elec Co r Na- tional City
" Walter lens grinder r 3746 Swift av
" Wm F (Mary E) h 1467 B
HARMAN, See also Harmon
" Anna L (wid J G) h 3819 Superior av
" Apartments (H F Harman) 3775 Boundary
" Fred H plstr r 3819 Superior av
" H Frank (Estelle W; Harman Apts) h 3775 Boundary
" Jake plstr h 3819 Superior av
" Theo (Cresencia) prsmn Union-Tribune h 2144 India
" Wm USN r 730 Beech
" Wilson W slsmn r 3819 Superior av
Harme Edwin B (Harriet) br mgr Heller's r 4635 34th
Harmer Alvin M (Nella E; Fairmount Phar- macy) h 4195 45th
HARMER CLYDE N (Mabel) Asst Mgr Nor- mal Heights Branch Bank of Italy h 4943 Hawley blvd
" Danl P (Mila; Harmer & Dent) h 3025 Works pl
" Jane M r 4280 Highland av
" Wm (Eliz) h 4280 Highland av
HARMER & DENT (Daniel P Harmer, Robert C Dent) Shoes and Phoenix Hosiery, 2936 University av at 30th, Phone Hill- crest 7165-J
Harmes M semstrs Blumberg-Schoenbrun Co r 1340 1st
HARMON, See also Harman
" Beulah Mrs Indwkr Peerless Lndy Co r 4663 Idaho
" Chas F (Alta) pntr h 2619 Wightman
" Chas S (Inez) pharm J F Helmbeck h 4109 Utah
" Clara r 4644 Mississippi
" Emily D maid Army & Navy Y M C A h 4579 36th
" Frank (Grace) pntr h 2054 State
" Frank W h 210 Juniper
" Gena r 4644 Mississippi
" Grace M Mrs sten E H Crabtree r 2054 State
" Hattie M Mrs h 3704 31st
" Holly (Ida) h 4260 43d
" Jno r 2533 B
" Jno W (Ruth) slsmn Paige Co h 3917 Calif
" Lela nurse Co Hosp
" Lillian r 4579 36th
" Louise r 4644 Mississippi
" Martin M carp r 4644 Mississippi
" Molly (wid F H) h 3755 Alabama
" Ole O (Laura) h 4644 Mississippi
" Otto D (Dora Y) slsmn Frank Simmonds Co h 3689 Park blvd
" Phoebe W (wid C T) h 4017 Randolph
" Ruth W hairdrr Ivy Crossland r 3917 Calif
" Sena r 4644 Mississippi
" Walter W lab r 4790 Wightman
" Wm L (Mary E) dept mgr Kelley Lndy Co h 3817 7th
Harmonial Institute Rev J W Ring pastor 4011 Central av
Harms Albt (Elsie V) carp h 3569 Texas
" Amelia drsmkr r 1340 1st
" Aug (Kath H) h 4117 1/2 33d
" Chas F r 4117 1/2 33d
" Elsie V slsldy O W Todd r 2417 Market
Harned C R lab S D Cons Gas & Elec Co r Escondido
" Carl F (Lou) pntr h rear 1410 Robinson av
Harness Carl C (Lillian) slsmn Grable-Fran- cisco Bleifuss Co h 3030 Zola
" Minnie L (wid D F) h 3036 Goldsmith
Harnett Fred A (Beatrice) h 563 20th
Harnetty Geo V (Mildred) shoe repr 1009 Bway h 1245 Edgemont
Harney Ella N (wid C E) h 3420 Granada av
Harnish Florence waiter r 1230 9th
Harnish Clinton S (Emma) h 3922 Cleveland av
" Geo H (Flora) gro 2210 4th r Lemon Grove
" Hubert R (Gertrude) sec Boulevard Express h 835 Sutter
" Oliver P Rev (Beth H) pastor First Church of United Brethren in Christ h 321 Rob- inson av
Harnsberger Richd H clk Johnson Cigar Co
" Robt M (Ethel) clk h 439 Kalmia
HAROLD, See also Harrold
Harold Alex W insp Santa Fe r 3551 Ray
" W Roy lab Park Dept
Haroldson Hilda tchr Central Sch r 1012 Bush
" Lue M with Marston Co r 1012 Bush
Harolson B J br mgr Radio Buyers Assn
Harp Harry actor r 309 E
" Ruby actor r 309 E



**Studio Gowns
Negligees
Antiques
Fabrics
Batiks
Brass**

**Silver
Bronze
Pewter
Pottery
Jade
Linens
EVERYTHING
HAND-WOVEN**

**Jack-o-Lantern
Studios
Mrs. F. H. Siegfried
1020 PROSPECT
LA JOLLA**

ROOFS

**TRUAX
ROOFING
CO.**

**PAINTS
4078 University Av.
...PHONES...
Office, Hill. 4860
Res., Hill. 1088-R**

BETTER HEAT FOR LARGE AND SMALL HOMES
"MAGIC WAY" GAS HEATING APPLIANCES
MADE IN SAN DIEGO

BY POTTER RADIATOR CORPORATION - NATIONAL CITY, CALIF.



SAN DIEGO LINOTYPING CO.
642 Fourth Street—Main 0422

42- and 30-em Machines
Automatic Metal Feeders
Electric Metal Pots
Latest Cut Book & Commercial Job Faces
12 Sizes of Type
24-Hour Service
54 Faces of Type

AUSTIN SAFE & DESK CO
BANK AND OFFICE EQUIPPERS
1035 SECOND STREET
OPP. UNION TITLE CO.

CALL OUR SALESMAN
PHONE FRANKLIN 2214
EASY PAYMENTS

FAMILY HOME
FOR
AGED
AND
CONVALESCENTS

MR. and MRS. P. J. WILDEN
Managers

Home Fellowship
and Home Care

Phone, Nat'l 351
605 E. 14th St.
P. O. Box 564
NATIONAL CITY

CADILLAC
LA SALLE

FIRST at A

Phone
Main 5186

Telephone, Bayview 0282-J

W. W. BIRD
OWNER AND DEVELOPER OF
CABRILLO TERRACE

"BUILDER OF ARTISTIC HOMES"
Point Loma, California

SAN DIEGO CITY DIRECTORY (1927)
406
Harper Alf (Sarah) h 4411 Univ av
" Alf W E (Grace; S D Electric Sign Co) h 2875 Lincoln av
" Alphonzo lab r 1427 India
" Asa W (Georgia) cook h 2731 Main
" Bruce L (Emily) sergt U S Army Recruitment Office h 1827 A
" Chas (Beile) h 222 Ash
" Clarence S (Ida A) bldg contr 3029 2d
" Della Mrs h 927 S 27th
" Earl (Ethel) carp h 3828 Van Dyke av
" Earl E barber Sylvester Mortimer r 229 F
" Ezura M Mrs tchr Roosevelt Jr High Sch r 3521 Granada av
" Geo A (Belle) lab Public Works Dept USN r 4144 Alabama
" Geo W chauff r 4357 Saratoga av
" Gwendolyn sten r 1744 1st
" H Geo (Hazel) adv h 4316 Hawk
" Harry L (Margt) slsmn h 2551 Island av
" Harry M (Pearl) constr supt-h 3592 Louisiana
" Herbt W (Ellrita) h 4022 35th
" Howard lab h 510 West B
" Hugh G adv dept Union-Tribune r 4316 Hawk
" Jas E driver S D Cons Gas & Elec Co r 4616 Texas
" Jas T (Elaïne) h 4190 33d
" Jno L (Mary E) clk J P Veach h 1042 11th
" Jos lab h 712 Seagirt ct
" Lucy (wid J S) h 2371 Moore
" Manuel lab r 1427 India
" Martin (Ella) h 358 Douglass
" Mary B r 1134 11th
" Pansey L sten Bureau of Plant Quarantine r 927 S 27th
" Paul T (Ezura) pharm Monarch Drug Co h 3521 Granada av
" Rose J r 2731 Main
" Roy J tractor opr Whiting-Mead Co r 814 S 39th
" Theo R attdt University Club r 927 27th
" Thos L carp h 4351 Maryland
" Walter ftr S D Cons Gas & Elec Co r Coronado
" Wm B (Annie) formn City Operating Dept h 2866 C
" Wm E (Caroline) h 3317 1st
" Harpst Frank G (Florence B) eng S D Cons Gas & Elec Co h 3795 Herbert
" Harrah Clarence L (Clara) lab h 61 25th
" Ruth sten Naval Pub Co r 4914 Monroe
" Saml clk W U Tel Co r 61 25th
" Thelma r 61 25th
" Harrell Chas W (Lucy) r 2048 Woolman av
" Ernest L (Vanice) USN h 1924 Bway
" Garland T slsmn Baranov & Bennett r 1319 5th
" Rose A slsldy Holzwasser Inc r 3987 Richmond
" Sarah H (wid J J) h 2225 National av
" Wm P (Rose) formn S D Cons Gas & Elec Co h 3987 Richmond
" J Carr slsmn r 3434 Arizona
" Harrie Burrell waiter Mortons Cafe
" Harrier Benj C slsmn Southern Calif Music Co r 3234 3d
" Harrigan Frank W (Francis) mgr Natl Biscuit Co h 3730 33d
" Jno linemn r 3214 33d
" Jno J (La Veta) aviator Ryan Airlines h 2676 K
" Harriman Percy G (Hilda) mech h 3715 40th
" Wm (Mamie) pntr h 3770 Highland av
" Harrington Bertha M clk S M Bingham Co r 3333 Bancroft
" Drue C (Florence) h 3815 6th
" Ellen Mrs r 320 Fir
" Fred h 2214 Bway
" Fredk (Mary) shoe repr 3406 Ray h 3021 Lincoln av
" Geo hlpr Rubins Furn Co
" Guy clk Hage's r 4071 Ibis
" Harry E slsmn H J EDWARDS INC h 1230 Bush
" Henry I (Nellie H) gro 4425 Univ av
" Jay A clk Mrs T M Harrington r 3697 India
" Jno C (Bertha) auto mech Tucker & Moore son h 3333 Bancroft
" Jno H slsmn Walter M Murphy Motors Co r 1319 5th
" Jno R (Anna G) h 4551 Brighton av
" Jos H slsmn r 1319 5th
" Leslie C slsmn Reuther Automotive Equip Co r 4167 Cherokee av
" Mabel r 3989 32d
" Mary fur fnshr Huneck's r 3027 Lincoln av
" Mayme clk Mrs T M Harrington r 3697 India
" Meta E bkpr Southwest Union Securities Corp r 1230 Bush
" Nellie M Mrs clk Frank Oakley h 4662 Cherokee av
" Nita B Mrs sten S O Co r 3368 30th
" Roy bellmn Hotel St James r 1501 5th
" Steph G (Mary) trainmn S D Elec Ry Co h 4167 Cherokee av
" Tina M (wid Frank) gro 3697 India
" Warren H servicemn Brown Elec Co r 4167 Cherokee av
" W J USN r Ft Rosecrans
" Harris A G Mrs h 1751 Univ av
" Abertine H Mrs r 136 Juniper
" Able W (Mary G) carp h 1444 Gibson
" Alf (Bertha) h 3062 3d
" Alice r 4212 Copeland av
" Alma G Mrs r 4143 42d
" Andw J hlpr Standard Iron Wks r Chula Vista
" Arth customs inspr r 1927 Adams av
" Arth G plmbr r 1833 Columbia
" Arth H (Sarah) h 3031 5th
" Benj F (Anna) carp h 3920 Eagle
" Bert batterymn Logan Battery & Service Sta
" Bessie (wid Jno R) h 1321 Bway
" Bradford W (Gertrude) brklyr h 4064 National av
" Burt clk Wallace Tire Shop r 4574 Alabama
" C E slsmn Union Oil Co r 3103 Market
" Carlos E (Gladys) chauff h 233 Ada av
" Carmetta R tchr r 6016 Bach av
" Cath E indywrk Palomar Laundries r 2651 Kettner
" Chas clk r 1632 4th
" Chas (Mildred) porter Paige Co h 1444 1/2 India
" Chas printer r 1206 5th
" Chas E (Maud M) carp h 3429 28th
" Chas E optician American Optical Co r 4036 Texas
" Chas R (Leona) police h 2060 De Foe
" Clarence r 4221 Orange av
" Clarence slsmn Davies-Overland Co r Imperial Beach
" Clark pntr r 1320 State
" Clifford lab r 716 F
" Cornelia Mrs h 920 J
" D D deckhd S D & Coronado Ferry Co

REAL ESTATE
Investing in **PACIFIC BEACH** Real Estate
WILL BRING GOOD RETURNS
"FOR
C. C. PLETCHER REAL VALUES"
1440 Garnet Avenue
Phone, Pacific Beach 1501

SAN DIEGO CITY DIRECTORY (1927) 407
HARRIS—Cont
" Dale L (Mildred L) mach Modern Machine Co h 2065 1st
" Dave H (Betty V) copy reader Tribune h 3642 35th
" David G (Mary E) carp h 6016 Bach av
" David M (Margt; Bella Vista) h 1309 2d
" David S (Sadie) eng h 730 20th
" Donald C clk Bank of Italy r Chula Vista
" Dorothy B sten G A Brown r 3920 Eagle
" Durward A (Anna) carrier P O h 4212 Copeland av
" E Blake (Leda) rt slsmn Rinehart's Cleanatorium h 2028 Bway
" E Monroe (Irene M) cement contr 2858 Kalmia pl
" Earl E msngr r 3244 5th
" Edith Mrs real est 4272 El Cajon av
" Edw J (Cecile) USN h 4941 Voltaire
" Elisheba phone opr P T & T Co r 3713 7th
" Eliz Mrs housekpr Hotel Cecil
" Eliz (wid Harry) r 3569 Texas
" Elmer M (Bevlyn) auto trmr D E Lewis h 4125 35th
" Emily (wid J P) r 3672 National av
" Emma (wid J S) h 104 W Ash
" Ephraim B (Georgia) restr 139 West F
" Ernest hlpr S D Cons Gas & Elec Co r 4813 35th
" Ernest L (Isabelle) h 3852 1st
" Ernest M (Emma) gasmr h 4813 Bancroft
" Ethbert O (Irene) vulc h 4574 Alabama
" Eug R (Dora) gro 1852 5th r 1929 4th
" F D chauff Police Dept h 4238 Montalvo
" Frances C slsldy Holzwasser Inc h 4547 Malborough dr
" Francis E (Esther) h 4685 Arizona
" Frank (Laura) h 1140 B
" Frank (Amy) lab r 743 7th
" Frank C (Carmen P) carp h 4547 Marlborough dr
" Frank R (Ruth) slsmn Davies-Overland Co h 3425 32d
" Fred R slsmn r 2424 San Marcos av
" G B deckhd S D & Coronado Ferry Co
" Gerald C chauff D A Deacon r 948 Ash
" Gertrude (wid M G) h 4009 1st
" Hardy (Vista) lab h 2138 Madison av
" Harry G (Anna) jan h 1833 Columbia
" Hazel Mrs tchr Ratliff Dancing Aca
" Henry J barber 3096 Valle av
" Henry J lab City Operating Dept h 1322 32d
" Henry R (Kath) h 2040 Earl
" Herbt J electr n r 730 20th
" Herbt L (Matilda B) chauff Sutherlands Stage h 4118 45th
" Herbt W auto mech r 1429 2d
" Herman clk Hage's r National City
" Ida S Mrs indywrk Bay City Linen Supply r 1870 Main
" Iverson L (Helen) asst sec Point Loma Homestead
" J S Mrs dept supt Pt Loma Homestead
" Jas r 314 West B
" Jas bellmn U S Grant Hotel r 919 7th
" Jas clk r 2576 1/2 L
" Jas A bkbnr h 1629 2d
" Jas R rear 2970 Kalmia
" Jno mech C S Hardy
" Jno (Louise) h 5240 Wilmas
" Jno carp r 2225 National av
" Jno (Mabel) USN h 3821 Albatross
" Jno A (Wilhelmina) h 3624 Bayside lane
" Jno L (Eliz) phys 4246 Marlborough av
" Jno L (Emma) rancher h 3979 Illinois
" Jno P (Anna) cement contr h 4743 Pico
" Jno S (Margt) gas sta 2802 Balboa av h 2830 same
" Jos clk V L Wiley
" Jos A (Minnie L) h 2441 C
" Jos E (Leona A) electr h 3112 Vancouver
" Joyce D r 1444 Gibson
" Laura h 2005 K
" Lee lab r 2238 Garnet av
" Lee B teller S D Tr & Sav Bank r 3920 Eagle
" Leonard USN h 1333 Columbia
" Linnie V USN Air Sta
" Linnie Mrs (Mason Hotel) h 229 F
" Lou Mrs h 1109 Bway
" Louis (Pearl) h 3694 Menlo av
" Louis C (Ruth) agt Prudential Life Ins Co h 1237 Pennsylvania av
" Margt sten r 1527 8th
" Mariette (wid Ovrl) h 2238 Garnet av
" Marion R bkpr First Tr & Sav Bk r 3657 Grim
" Marjorie sten r 1012 C
" Martha A with Marston Co h 319 Pennsylvania av
" May B (wid W W) h 1603 Robinson av
" Maynard B USN Air Sta
" Mildred E nurse Mercy Hosp r 6016 Bach av
" Myron Jr elev opr First Natl Bldg r 4009 1st
" Oliver Z floor lyr h 4221 Orange av
" Phil (Mary J) mgr Foreman & Clark h 3529 Utah
" Ray E tchr r Y M C A
" Ray M lawyer 964 5th S r National City
" Richd (Dora E) h 4821 Hermosa way
" Richd J (Maude J) plmbr h 4938 Muir av
" Robt H (Lotta) h 3124 1st
" Robt S (Susan; Queen Apts) h 1134 11th
" Robt W h 1321 Bway
" Rodney G brklyr r 4064 National av
" Romaine R (Valentine) lawyer h 4959 Muir av
" Ronald M (Florence) slsmn h 4240 Morrell
" Roy E agt Mutual Benefit Life Ins Co h 1527 8th
" Royce (Eliz) slsmn h 4112 41st
" Russell A (Hazel E) slsmn W A Funk h 4117 Eagle
" Ruth hrdrsr Mrs R E Porter
" Saml O police h 924 8th
" Sarah J (wid S D) r 3919 Mississippi
" HARRIS SEED CO "The Seed Service Store"
" Walter Birch Pres, E J Gookins V-Pres,
" Walter Birch Jr Sec, Seeds, Plants, Birds,
" Goldfish, Dog and Bird Supplies and Cages
" 913 7th, Store No 2 840 Market
" Seth W (Mary) ftr S D Cons Gas & Elec Co h 2127 Meade av
" Sim J (Bertha) formn S D Cons Gas & Elec Co h 3244 5th
" Spencer S cement fnshr r 1833 Columbia
" Thelma B C clk Bishop & Co r 1109 Bway
" Theresa Mrs maid r 4180 39th
" Theo T h 8762 Cottonwood
" Thos G mach r 1212 10th
" W millmn Schlefer & Sons
" W H real est 4234 El Cajon av
" Walter D (Gladys; Stewart-Warner Products Service Station) h 3236 Bancroft
" Walter H Rev (Nellie S) pastor Glad Tidings Assembly Pentecostal Organization h 4051 Marlborough av
" Wedsel (Gladys) h 3694 Menlo av
" Wilbur chauff Irwin & Co r National City

HOMELAND BUILDING CO.

Construction Merchants

Dealers in...
Building Material
Mill Work
Paints
Oils and Tools

22-32 E. 8th
NATIONAL CITY, CAL.

LA JOLLA HERMOSA

The Finest Subdivision in California

SALES AGENTS
BALEFOUR CO.
INC.

Realtors

1144 Prospect
LA JOLLA
PHONE
LA JOLLA 13



ASK YOUR DEALER
TO SHOW YOU
"SCHIEFFER" BED ROOM
FURNITURE

V. WANKOWSKI & CO. Inc.

INSURANCE - SURETY BONDS

V. WANKOWSKI
GEORGE D. EASTON
F. F. EDELEN

343 SPRECKELS BUILDING

**WATSON
&
SUTTON**

**Engineers
Contractors**

**445
SPRECKELS
BLDG.**

**PHONE
MAIN 6295**

See Page 64

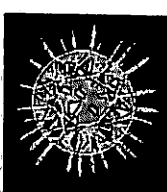

Buy . . .

**Diamonds
Watches
Clocks
Jewelry
Silver and
Native Gems**

of

J. W. WARE

**1060
Sixth St.**

WHITING-MEAD CO. - BUILDING MATERIALS

OF SAN DIEGO AND EL CENTRO

Lumber - Plumbing and Electric Materials - Paints and Varnish - Pipe - Roofing - Sash and Doors

BUILDERS' Hardware - Floor Covering - Wrecking Department

THE ONLY PUBLIC MARKETS WITH EVERYTHING IN BUILDING MATERIALS

MAIN STORE, 1ST AND G STS. - PHONE, M. 7191 BRANCH STORE AND LUMBER YARD, 14TH AND K STS. - PHONE, M. 7191 WRECKING YARD, 12TH AND NATIONAL AVE

East San Diego Store and Lumber Yard - 4065 University Ave. - Phone, Hill. 5815

SAN DIEGO CITY DIRECTORY (1927)

408

HARRIS-Cont

" Wm r 423 West F
" Wm A (Ora B) restr 1030 Bway
" Wm H (Estella) lawyer h 1360 Hornblend
Harrison Alta sten Hage's r 1309 Fern
" Alvin T (Irene) USN h 4435 38th
" Alzina M Mrs h 1244 22d
" Anna L h 3938 Oregon
" Aug W (Maud) h 4121 Cleveland av
" Benj (Ellen) mattress mfr 2674 Imperial av
h 2130 Monroe av
" Benj S (Dorothy) tchr S D High Sch h
1130 21st
" Bessie (wid J M) h 4824 Coronado av
" Bon C slsmn Art Linoleum & Shade Co r
National City
" Carl lab Santa Fe r 4056 Arkansas
" Celeste bkpr r 3660 Arizona
" Chas R (Louise) slsmn h 3976 Idaho
" Clara phone opr P T & T Co h 2869 J
" Cloma USN r 1306 Union
" Clyde N (Willia) furn 3918 30th h 4027 46th
" Delbert V (Stella I) formn S D Ice & C S Co
h 1968 De Foe
" Donald (Irene) mech h 2168 Newton av
" Dorothy M office asst State Teachers Col-
lege r 1968 De Foe
" Florence G r 2421 5th
" Frank B jr r 3602 Polk av
" Fred r 1316 A
" G S h 1028 14th
" Geo (Evalyn) slsmn h 3057 Newton av
" Geo H (Mina R) h 3578 Marlborough av
" Geo R pres East Puente Oil Co h 1360 Tor-
rance
" Glen S USN Air Sta
" Grace (wid N P) h 2421 5th
" H Mrs clk Natl Dollar Store r 933 13th
" Howard W clk Crane Co h 3204 31st
" J Byran (Josephine) servicemn Miller Bros
h 3070 Polk av
" J Fred (Elva) driller r 3310 31st
" Jas USN r 250 18th
" Jas W (New State Hotel) h 341 West E
" Jane (wid E D) h 2835 Webster av
" Jerry M (Willey) h 134 25th
" Jno S clk h 3688 Jackdaw
" Jno W clk Sterling Co r National City
" Jos (Laura) h 4053 37th
" Josephine W (wid G R) r 931 17th
" Julia R Mrs h 4758 Hawley blvd
" L Leslie Mrs r 3071 National av
" Lavanda (wid G W) h 3026 29th
" Lawrence W Rev h 4450 32d
" Leo J (Nell) restr 822 4th r 105 West F
r 4207 Chamoune
" Louis E slsmn Irwin & Co r 3660 Arizona
" Louise Mrs music tchr r 3976 Idaho
" Lovisa A (wid J J) h 1964 De Foe
" Lyle L (Alta) bkpr S D Marine Const Co
h 1809 Fern
" May W Mrs h 3602 Polk av
" P O spotter Benbough & Duggan
HARRISON R E CO R E Harrison Pres Lands
308 U S Natl Bank Bldg 1023 2d, Phone
Main 3086 (See page 133)
HARRISON REUBEN E (Charlotte R) Pres
R E Harrison Co h 2355 1st
" Robt C with Marston Co r 2823 Webster av
" Roy (Clara) h 2869 J
" Sarah (wid Geo) r 4046 36th
" Thos H hd bellmn U S Grant Hotel r 1246
13th
" Thos J (Billy P) USN h 1134 11th

" Vernon mech S D Cons Gas & Elec Co r
1829 Irving av
" Wm B (Inez) USN h 838 21st
" Wm K (Kate) h 4092 3d
" Wm P (Franc) real est 4664 Univ av h
4594 Saratoga av
Harritt Jos A (Luella B) supt gas prod S D
Cons Gas & Elec Co h 1512 Grove
" Luther S mech S D Cons Gas & Elec Co
r 1512 Grove
" Myrtle I clk r 1061 Hayes av
" Sarah L (wid Frank) h 1061 Hayes av
Harrity Arth W (May) formn P T & T Co
h 3658 36th
" Mae D slsldy Christensen's Dept Store
3658 36th
Harrod Arvilla waiter I W Hicks r 1247 9th
Harrod Leslie F (Loretta G) clk USA Aviation
Sta h 3560 Ray
Harrold Edwin A collr North-Way Adjustment
Service r 815 3d
" Michl J (Marcella) slsmn Coca-Cola Bott-
ling Co h 4708 Hamilton
" Michl J jr chauf r 4708 Hamilton
Harron Steph P (Marcelle) driver C J Conk-
ling h 3642 Van Dyke av
Harsen Richd W (Marjorie) slsmn Franklin
Motors h 3986 Morrell
Harsch J Fred (Hattie C) jwlr 3327 Adams av
h 4671 Hamilton
Harsha Mary E (wid J M) h 3819 Calif
Harshaw Ora W (Winifred) slsmn Boldrick
Shoe Co h 4035 Goldfinch
Harshbarger Etta Mrs r 4807 Lamont
" Pearl smstrs E E Rolli r 1342 A
Harshman Melvin E (Elsie M) baker r 2767
Marcey av
" Verne W (Elsie P) USN Air Sta h 2767
Marcey av
Hart Albt S r 510 14th
" Alice B Mrs h 1831 30th
" Alvah J USN Air Sta
" Alvin L (Ruth E) cabtmkr h 4374 Chamoune
av
" Arth (Dora) USN h 4246 47th
" Belle D h 512 S 66th
" Burchard L (Bess; India Street Garage)
h 2163 Brant
" Burnett B (Flora E; India Street Garage)
h 2163 Brant
" Burnett E jwlr r 2163 Brant
" Cecil bottler A H Chapman r National City
" Chas D (Nora) driver h 3721 California
" Chas J (Emiliana L) signal inspr S D Elec
Ry Co h 3601 Dwight
" Chas S (Lila) dentist h 3913 Alabama
" Chas V (Leora) USN Destroyer Base h 3968
Hamilton
" E Mrs clk C S Hardy r 4646 Hamilton
" Evalene A Mrs drsmkr r 924 8th
" F May clk h 2927 India
" Forest A printer S D Sun r Lemon Grove
" Frank (Ida) jan h 3077 39th
" Fred R r 2408 1st
" Gardner E (Cora M; Hart & McCown) p
3785 Albatross
" Gardner L tchr r 3785 Albatross
" Geo mach h 1534 Front
" Geo H (Anna B) carp h 3847 Franklin av
" Gerda Mrs h 3404 Mountain View dr
" Gertrude Mrs h 3060 5th
" Gertrude M Mrs (Mansfield & Hart)
" Grant A (Gertrude) h 4311 50th
" Harry A (Rose) h 4139 46th
" Harry S (Emma) lab h 3770 Herbert

C. M. GAMMETER REALTOR

RENTALS AND INSURANCE

1123 Orange Avenue, Coronado, Calif.

PHONE
CORONADO 1020

SAN DIEGO CITY DIRECTORY (1927)

409

HART-Cont

" Hazel tchr Washington Sch r San Diego
Hotel
" Henry L (Merrill C) broker h 3376 29th
" Jack lab Leo Greenbaum r 614 Market
" Jno (Rose) cabtmkr 1038 10th h 3753 43d
" Jno T (Ethel) inspr City Operating Dept
h 4646 Hamilton
" Jos F (Anna L) h 2853 J
" Kath r 4246 47th
" Leroy H (Hazel I) whol prod h 3580 Arnold
av
" Marion B v-pres Machinery Pipe & Supp
Co r La Mesa Hts
" Marjory L r 3913 Alabama
" Mary Mrs r 1230 9th
" Maynard L tel opr E F Hutton & Co r 4728
Orange av
" Mildred Mrs bkpr Machinery Pipe & Supp
Co r La Mesa Hts
" Montgomery R slsmn Holzwasser Inc r La
Mesa
" R I USN Destroyer Base r La Mesa
" Robt h 4346 44th
" Robt W h 631 Sutter
" Robt W slsmn Western Metal Supp Co r
2408 1st
" Rosie Mrs r 1290 Univ av
HART SCHAFFNER & MARX CLOTHES
(Lion Clothing Co) 861 5th cor E, Phone
Main 2197
" Thos J lab r 644 8th
" Wm (Margt A) mech h 1508 W Upas
" & McConn (G E Hart G M McConn) print-
ers 331 F
Harte Louis P lab Park Dept
Hartell Arth elev opr U S Grant Hotel r 1135
3d
" Clifford E (Rose E) auto mech J J Tucker
Auto Sales h 4564 Myrtle
" Geo chauf r 421 E
Harter Geo I (Frances) real est h 3950 Normal
" Jno R h 4930 El Cajon av
" Rose Mrs hrdsr Holzwasser Inc r 4032 34th
" Virgil O (Susan) jan City Pub Schs h 3144
Carleton
Hartford Ellis W (Louise) slsmn Schumann-
Heink & Co h 3030 Kingsley
" Julius L (Nellie F) h 2935 Kalmia
HARTFORD WINDSHIELD CO, Jno E Spencer
Mgr 1507 Columbia cor Beech, Phone
Franklin 4630
Hartgray Edw W (Adelissa) h 212 S 29th
Harth Peter T (Emily F) carp h 4072 Poplar
" Wm H lieut of msngrs W U Tel Co r 1754
2d
Hartig Ottilie (wid Hans) h 2572 F
Hartigan Lee carp r 218 Cedar
" Thos E (Mabel) formn steam heating S D
Cons Gas & Elec Co h 4146 Oregon
Hartin Edw R ironwkr Premier Ornamental
Iron Wks r 817 9th
" Jos R (Helen; Hartin & Jones) h 1640 Bway
" Robt C (The Premier Ornamental Iron
Works) r 545 9th
" & Jones (J R Hartin R H Jones) cigars
321 F
Hartke Ervin F (Inez) clk Muehleisen Co h
1239 Lincoln av
" Inez Mrs sten Union Trust Co r 1239 Lin-
coln av
Hartlerode Effie Mrs mgr Solar Apts h 504
Thorn
Hartley Arth C r 745 14th

" Barbara Mrs indywrk Original French Lndy
r 737 S 33d
" Cath V (wid Wm) r 3975 Goldfinch
" Clara B Mrs r 320 G
" Clema M r 3027 30th
" Edwin B (Jessie B) h 3437 Goldfinch
" Etta Mrs h 1640 Bway
" Frank C (Lillian) pntr h 1766 Cable
" Frank P carp h 5085 Imperial av
" Geo (Minnie) aud Union Title Ins Co h
4632 Dwight
" Georgia Mrs slsldy Blumberg-Schoenbrun Co
r 3837 38th
" Hiram H (Georgia) eng h 3837 38th
" Hyde V (wid Eads) h 3027 30th
" J Davis phys 432 C R 28
" Jas D dentist 520 E R 1111 h 3855 1/2 37th
HARTLEY JOHN C (Ella) Real Estate, In-
surance and Loans, 3009 University av,
Phone Hillcrest 7622 h 3827 Herman av,
Phone Hillcrest 1858-M
" Lou phone opr r 1229 8th
" Marian tchr Roosevelt Jr High Sch r 3827
Herman av
" Martin shmtlwrk Kirk & Kelly r 3044 Woehr
av
" Mary (wid J M) h 3827 31st
" Paul (Yolande) garage 3029 Univ av
" Wm J formn Van Camp Sea Food Co r
3975 Goldfinch
Hartman Alma V waiter A T Baumstark r
1543 Columbia
" Antone C (Laura) baker Cabrillo Cafe h
1431 B
" Cath nurse Co Hosp h 3904 Albatross
" Cath with Marston Co r 3639 Wilson av
" Chas F (Pearl) sign pntr 547 9th h 3635
Park Villa dr
" Duncan M (Anna) real est 4201 Voltaire
h 913 25th
" Elmer lab Park Dept h 4480 Cleveland av
" Harry (Rhoda) jwlr Ernsting Co r 1053 2d
" Harry A (Iva M; Hartman's Carpet & Lino-
leum Shop) h 1241 Arnold pl
HARTMAN HARRY L (Olga L) Res Mgr Bal-
boa Theatre h 3119 E Ivy
" Jno barber 810 4th h 2915 E
" Marcine sten Thurnell T & M Co r 4270 51st
" Virginia R writer r 3904 Albatross
" Wallace D (May) h 4262 Sierra Vista
" Wm E (Lillian D) h 3645 Pershing av
HARTMAN'S CARPET & LINOLEUM SHOP
H A Hartman) 549 12th, Phone Franklin
5309
Hartmann Conrad W (Amelia) jwlr engraver
964 5th R 509 h 1616 32d
" Evelyn M clk C W Hartmann r 1616 32d
" Irene F bkpr L B Powers & Son r 1616 32d
Hartnett Leslie E (Edna) service mgr White
Co h 4655 Ohio
Hartson Daisy J r 3917 Orange av
" Fredk C h 4048 42d
" Geo E h 2234 1st
" Gilbert S (Clara) chauf Peerless Lndy Co
h 4253 41st
" Marcella r 4253 41st
" Seth D r 4048 42d
" Teresa D (wid S D) h 3917 Orange av
HARTSOOK FRED INC, Photographer, Ca-
brillo Theatre Bldg 331 Plaza, Phone Main
1605
Hartsough Christopher W (May; Hartsough
Prescription Pharmacy) h 2138 Pine

**W. J.
BAILEY
CO.**

**Building
Materials**

**Kettner Blvd.
at G St.**

**Phone, Main
8138**

**PHONE
FRANKLIN
3964**

**RAND
K
A
R
D
E
X**

**SERVICE
CORP.**

**W. J. WILLIAMS
District Manager**

134

**B STREET
SAN DIEGO**

MUNGER'S LAUNDRY

933 So. 16th St. Phone, Main 3259



**SERVICE
BETTER
THAN YOU
EXPECT**

PHONE
LA MESA
2 8 7

LAMESA
RAY E. HARTZEL, PRES.

REALTY CO.
142 EAST LOOKOUT AVENUE

Rent
a Fine
Car

DRIV-UR-SELF

Luxurious
6-Cylinder
Sedans, Coupes
and
Touring Cars,
also
Chevrolets.

Available
Day and Night
at
Moderate Rates

Hertz
Driv-ur-self
Stations

Controlled by Yellow
Truck & Coach
Mfg. Co.,
Subsidiary General
Motors Corporation

SAN DIEGO CITY DIRECTORY (1927)

410
HARTSOUGH PRESCRIPTION PHARMACY
(C W Hartsough) Homeopathic Remedies,
1202 5th cor B, Phone Franklin 3246
" Wm jr r 2138 Pine
Hartt Amy B Mrs waiter Wilsons Conf r 1844
1st
Hartung Albt (Emilie) h 3322 29th
" Emma Mrs (Hartung's Bakery) r 3777 Fair-
mount av
" Otto J (Emma) baker h 3777 Fairmount av
HARTUNG'S BAKERY (Mrs Emma Hartung)
Strictly Home Made Goods, Home of "De-
licious Bread" 4275 University av, Phone
Hillcrest 2991
Hartwell Blanche I sec C C C Tatum r 2936
Kalmia
" Electric Co Joe Lowe mgr 1320 5th
" Ella M (wid Wm H) h 2347 Vancouver av
" Ellsworth K (Ferne) dept mgr Carlson &
Simpson h 4675 Oregon
" Geo W poultrymn r 4225 Arizona
" Oliver W (Blanche) slsmn h 2936 Kalmia
" Winifred Mrs h 1145 21st
Hartwich Augusta H (wid E H) h 4562 Texas
Hartwick J G lab r 611 5th
Hartwig Geo H (Lucy) mgr Jack M Whitley
h 942 Ft Rosecrans
" Hattie E (wid Peter) h 5019 Narragansett
av
" Lucy sten Carstens & Earles Inc h 944
Rosecrans blvd
HARTZEL RAY E (Evelyn) Pres La Mesa
Realty Co r Country Club La Mesa
Hartzell Dwight A (Evelyn) flrmn Holzwasser
Inc h 4567 Georgia
" Letta E Mrs r 1261 8th
" Stanford M (Nora C) slsmn h 3019 Granada
av
Hartzler Emery F baker Cramer Baking Co
r 2860 Logan av
" Helen C (wid J C) r 4844 W Panorama dr
Hartzog J lab City Operating Dept r 3077 J
Harves Burt E (Pearl; Gordon Arms Apts)
h 2408 2d
" Grace r 3913 Center
" Leslie R (Mabel) carp h 4146 39th
Harvey Apartments (G C Combs) 2017 1st
" Arth meat ctr C S Hardy r 856 5th
" Benj F (Althea) USN h 4353 Central av
" Chas (Isabelle) h 920 Bush
" Dorothy R Mrs tchr State Teachers Col-
lege r 1414 Van Buren
" Eug V lab S D Cons Gas & Elec Co r 4749
University
" Florence B h 4644 Alabama
" Francis A (Dorothy) h 1414 Van Buren av
" Frank D dept mgr L R Davis
" Fred news stand 730 W Bway
" Geo (Ellen) mech h 4146 36th
" Georgia Mrs maid 3705 Pringle
" Georgia S Mrs r 325 W Washn
" Harry J (Mattie) storekpr h 1212 12th
" Henry h 653 40th
" Henry H chauff Union Ice Co r 4601 Univ
" Henry T (Elliz) lab h 3552 Madison av
" J Ransom (Lillian) h 1915 Market
" Jas (Nora) Indy 635 W Market h 1327 K
" Jesse E whsemn W J Bailey Co r 127 Ash
" Jno chauff r 856 5th
" Judson H repr P T & T Co r 4123 42d
" Julia (wid F E) h 2883 Newton av
" Julia M Mrs h 1501 5th
" Lewis O (Florence E) printer h 3588 40th
" Lorraine M tchr r 3319 Dale
" Louis N (Ona) auto mech h 4940 Lamont
" Lucy Mrs h rear 4577 Cleveland av
" Luther M Mrs h 2555 5th
" M H cook U S Grant Hotel r 936 State
" Marvin h 2858 Logan av
" Paul Q (Ethyl M) garage h 4728 Landis
" Peter r 1334 1st
" R H lab r 830 8th
" Ransom J eng Benson Lmbr Co r 1915
Market
" Richd H (Florence) h 4123 42d
" Robt eng Diamond Ice Co r 1651 1st
" Rufus W (Minnie) h 3815 Fairmount av
" Rufus W (Lillian) slsmn Hidy-Ryan Co h
3319 Dale
" Saml (Eva) carp h 4504 Cherokee av
" T W jr with Pac Mutual Life Ins Co
" T Morley (Evelyn) music tchr 640 Bway
R 23 h 1253 Cypress av
" Turlington (May) slsmn h 3553 Texas
" Viva r 1660 National av
" Wm r 1915 Market
" Wm H (Ella) rancher h 3984 30th
" Wm R r 3319 Dale
Harvie Clyde S (Esther M) decorator h 3523
Dwight
Harvill Lemira Mrs r 210 Juniper
Harvill Jas R (Enid) USN h 422 Palm
Harwell Jas C clk r 311 Laurel
" Mark W chauff Sutherlands Stage r 926 3d
Hartwell Wm lab S D Nursery
Harwood Amanda Mrs nurse h 1208 16th
" Gerrett A (Clara M) h 6784 Akins av
" Jos S (Frances; St Charles Hotel and Hotel)
Reiss h 1229 8th
" Luke M (Sabra T) rancher h 4105 Iowa
" Ralph (Clarabelle) mgr Reo Motor Car Co
h 3791 Kite
" Sabra r 4105 Iowa
" Violet usher r 1208 16th
HASBROUCK JAS E (May) V-Pres Greenwood
Cemetery Assn and Agt Granger Block,
h 2504 4th
" Mabel r 2504 4th
Hascall Chas H (Hascall & Powell) r 1642 2d
" Hugh F (Anna) jwlr J Jessop & Sons h
4420 Cleveland av
" & Powell (C H Hascall Fred Powell) cigars
337 C
Haselton Frieda M solr Mercer & Callaghan r
227 S 49th
Hasenbeck Henry W (Etta J) carp h 4135 46th
" Wm C (Flora B) bldg contr 3942 4th
Hash I Bender (Foster & Hash) h 1816 Market
Hasha Chas E lab City Operating Dept r 7408
" Roy L driver City Operating Dept r
Eads La Jolla
Haskall Rose A Mrs cook r 1135 J
Haskell Chas A shoe repr F A Gustafson r
3879 6th
" Cornelius H (Beatrice) USN h 4161 Eads-
Miguel av
HASKELL JOHN N (Harriet B) Pres Mead-
Haskell Co Mortgage Loans and Insur-
ance, 657 Spreckels Theatre Bldg 121
Bway, Phone Franklin 3483 h 7724 Eads-
La Jolla
Haskett Billie waiter Pullman Cafeteria r 1219
1st
" Byron L (Hazel) mgr Liberty Food Co h
3775 Herbert
" Geo L (Emma P) eng Globe Grain & Mill-
ing Co h 2984 E
HASKETT—Cont
" Hazel L Mrs bkpr Associated Roof Co r
3775 Herbert
" Wm E clk r 1219 1st
Haskin Ava R Mrs slsldy Jarell's r 2260 Julian
" Mary E (wid Almon) h 2260 Julian av
" R P h 950 9th
" Roy A (Eva R) storekpr USA Aviation Sta
r 2260 Julian av
Haskins Chas A (Le Etta) sec Sunset Bldg &
Loan Assn h 2019 Ft Stockton dr
" Flora A (wid W H) h 2209 Chamberlain ct
" Henry A h 4091 48th
" Jas H (Frances) h 1596 Diamond av
" Roselle W (Grace A) h 2328 2d
HASKINS & SELLS, H Brooks Davies Mgr,
Certified Public Accountants, 419-21
Spreckels Theatre Bldg 121 Broadway,
Phone Main 8684
Haslam F Bertram (Cath) eng City Fire Dept
h 4822 W Pt Loma blvd
" Fred W (Mary) h 2520 G
Haslden Geo r 3528 Front
Haslett Don (Mabel) h 2744 Felton
Haslup Lemuel A USMC Base r A & N YMCA
Hassad David F eng Kelley Lindy Co r 1944
Union
Hasse Leander millwkr Western Lmbr Co r
R F D 3 bx 650
Hassell Chas J (Hazel W) slsmn Machinery
Pipe & Supp Co h 2135 31st
" J E h 1432 Brookes av
Hassig Michl B (Laura M) h 4444 Highland av
Hassler Paul H clk r 3751 Florida
Haste Myron clk W M Haste r 1333 E
" Wm M (Ella) gas sta 1403 Bway h 1333 E
Hastert Jno P genl formn Park Dept r Balboa
Park
Hastle Wm A (Lillian) baker Cramer Baking
Co h 2882 Polk av
Hastings Benj mason USN Air Sta r 872 Union
" Celia C (wid S H) h 1946 Linwood
" Dean E (Mary E) h 4035 40th
HASTINGS EDGAR F (Arley B) Contractor
and Builder, Licensed Real Estate Broker,
3754 5th, Phone Hillcrest 3740 h 2164 Rose-
crans blvd, Point Loma (See page 65)
" Emily (wid E F) r 2679 Newton av
" Florence V tchr r 1946 Linwood
" Geo H (Bertha H) carpet clnr 1716½ New-
ton av h 2113 Julian av
" Geo W agt Met Life Ins Co r National City
" Jno clk r 1432 1st
" Jno A h 3722 Florida
" Julia V slsldy Ernstring Co r San Diego Hotel
" Kate Mrs h 2715½ Boston av
" Laurie A (Mattie) with Marston Co h 1620
10th
" Lillian r 1946 Linwood
" Lois E r 3722 Florida
" Martha R slsldy Lane Realty Co r 1613 10th
" Mattie Mrs (Our Apts) r 1620 10th
" Oliver A clk New State Hotel
" Pansy S Mrs slsldy White House r 4263
Front
" Ralph W musician r 2314 33d
" Saml A slsmn E F Hastings h 2679 Newton
av
HASTINGS SERVICE STATION (J N Smith
O L Maddox), Auto Repairing, Vulcaniz-
ing, Accessories and Tires, 1572 National
av. Phone Main 7836

SAN DIEGO CITY DIRECTORY (1927)

411
" Thos B (Pansy) slsmn E P Griggs h 4263
Front
" Wm (Jennie) h 4631 Park blvd
Haston Mabel E slsldy Ballard & Brockett Co
r 2135 Everett
Hasty Chas C (Florine) credit mgr Zellerbach
Paper Co h 4630 Marlborough dr
" Jos P (Stella) r 4802 Kenmore ter
" Le Roy (Hortense; Hasty's Welding Works)
h 3799 Park blvd
" W A slsmn Schlueter's r 831 8th
HASTY'S WELDING WORKS (Le Roy Hasty)
Portable Oxy-Acetylene and Electric Arc
Welding, Cutting and Brazing, Plants
919 Island av, Phone Main 2702
HAT HOSPITAL (Mrs Edna Day) Men's and
Women's Hats Cleaned, Dyed, Sewed and
Blocked, Hats Made to Order 523 Ash
Hatae Frank (S D Vegetable Union) r 3112 K
" S (Katsuki) pdlr h 3112 K
Hatch Anna h 3005 4th
" Carolyn Mrs (Stahl & Hatch) r 3801 Calif
" Cynthia M r 735 Robinson av
" E E r 930 7th
" Edna I r 4438 Park blvd
" Eva G Mrs h 4243½ Wilson av
" Frank G (Ella) carp h 3322 44th
" Fred M (Alice M) cabtmkr 832 3d h 3730
Wilson av
" Georgia B Mrs nurse E P Chartres-Martin
r 1838 Mendota
" Grace E r 4438 Park blvd
" Jos B (Amy M) bkpr h 3676 Villa ter
" Lotta (wid J M) r 4277 Chamoune av
" Marie A (wid Frank) r 1670 4th
" Mary G Mrs h 735 Robinson av
" Mary B (wid J H) h 2911 Hawthorn
" P C chf elect estimator S D Cons Gas &
Elec Co r 1838 Mendota
" Pearne P (Alma) bkpr C S Hardy h 4915
33d
" Regna r 4243½ Wilson av
" Robt A B (Zella) mgr Allen's Exclusive
Pharmacy h 1204 Lincoln av
" Willard B (Carolyn) mach h 3801 California
Hatcher Fred h 1798 Missouri
" Geo S (Elva) slsmn Air Way Sanitary Sys-
tem of Home Cing r 2266 Woolman av
" Marie pkr Bishop & Co r 480 C
Hatchford Howard B ironwkr Natl Iron Wks
r 2003 Logan av
Hatfield A S h 2004 C
" Bates (Jennie) ironwkr h 5068 Imperial av
" Bertha Indwkr r 109 Univ av
" Carl clk r 1944 30th
" Claud E (Velura) formn Dodge Shop h
2810 31st
" Clyde E clk Reliable Junk & Wrecking Co
r 1376 Union
" Clyde M (Edna B) slsmn Dennstedt Co h
3825 Arnold av
" Danl B ironwkr Standard Iron Wks r 343
S 46th
" Frank P (Mary) USN h 2631 Newton av
" Hassie Mrs drsmkr h rear 4021 Falcon
" Herb welder r 5068 Imperial av
" Jno A (Libbie) slsmn J J Tucker Auto Sales
h 4078 Chamoune av
" Nina Mrs presser V C Lowther h 109 Univ
" Thos (Carrie) cigars 222 C and 1053 3d h
1944 30th
" Thos (Florence; Hatfield & Putnam) r 1944
30th
" Travis clk r 1944 30th

**M
A
W**
MUSIC CO.
1054 6th St.
STEINWAY
WURLITZER
And Other Pianos
VICTROLAS
Sheet Music
PIANOS FOR RENT

**QUICK
SETTLEMENTS**
**RUNYON
INSURANCE
SERVICE**
F. S. RUNYON,
MANAGER
**GENERAL
INSURANCE**
**HITCHCOCK
FINANCING
SERVICE**
311 U. S. National
Bank Bldg.
1023 2nd St.
PHONE, FRANKLIN
1075
SAN DIEGO

827 Fifth Street
Main - 2953

**STRECHER'S
SHOES**
TWO STORES

1026 Fifth Street
Main - 0478

BALBOA
WEST COAST THEATRES, Inc.
Where Each Patron is an Honored Guest - Motion
Picture Entertainment De Luxe

NEW CALIFORNIA
WEST COAST THEATRES, Inc.
San Diego's Newest and Most Luxurious Theatre.
First-Run Pictures. Fashion & Music Stage Reviews

CABRILLO
WEST COAST THEATRES, Inc.
A Family Theatre - Wholesome Pictures at
Reasonable Prices



HOTEL CHURCHILL

ABSOLUTELY FIRE PROOF
NINTH AND C STREETS

GEORGE L. MAYNE, MGR.
PHONE, FRANKLIN 2186
EXCELLENT IN CUISINE AND
APPOINTMENTS

JOHNSON- SAUM COMPANY

MORTICIANS

★
*Lady
Assistant*
★

N. W. Corner
4th and Ash

★
Tel., Main
6168

ROSS & ROSS

BOOK
BINDERS

Account Books

Loose Leaf
Binders

Loose Leaf
Sheets

860 Third St.
Phone, Main
3306



Main 2997

CONSULT THE
BROWN OPTICAL CO.
205-6-7 John D. Spreckels Bldg.
625 BROADWAY

Eyes Examined by Appointment



Prescriptions Filled

112 SAN DIEGO CITY DIRECTORY (1927)

HATFIELD—Cont
"Victor h 1252 12th
" & Putnam (Thos Hatfield R E Putnam)
cigars 1053 3d
Hathaway Albt lab J M Stradley r 1730 B
"Amy H slsldy Baranov & Bennett r 757 11th
"Chas R slsmn Pure Milk Dairy Co r 757 11th
"Emily Mrs r 1015 F
"Emma (wid Frank) h 1730 B
"Fred clk A C Tripp
"Harris H (Sarah) h 3060 E
"James E slsmn r 1730 B
"Jno H USN Air Sta
"Kenneth L sec Coburn Machine Co
"Lela Mrs r 425 Kalmia
"Leslie (Grace) slsmn Southern Calif Music
Co h 4624 40th
"Mary H (wid J H) r 854 10th
"Richd A (Maude) 4778 Utah
"Richd M (Laura) h 1863 Alta Mira pl
"Roy driver h 757 11th
"Thos (Louisa) lather h 4054 Euclid av
"Tillie Mrs r 1036 3d
"W C r 901 7th
Hathcock Minnie Mrs r 665 11th
Hatheway Kenneth L (Alice M) slsmn F N
Dorland h 2031 29th
Hathorn Della M (wid A W) r 2144 Irving av
Hathway Anita M tchr S D High Sch r 1168
24th
Hatland J P h 2214 Bway
Hatler Bulle H (Alleen) wtchmn Benson Lmbr
Co h 3851 Main
"Oliver L lab Benson Lmbr r 3851 Main
Hatori H Y (Hana; Empire Hotel) h 562 4th
Hattabaugh Chester A slsmn Air Way Sanitary
System of Home Clng r 1611 5th
Hattie Julia E h 804 Torrance
Hattson Albt F (Eliz) h 321 Hoitt
"Chas (Louise D) h 4245 Highland av
"Pink M (Rosie) confy 2986 National av h
1028 S 30th
"Richd M lab r 1028 S 30th
Hattrup Barney H (Bernardine) h 3525 Landis
"M L Mrs h 1811 Adams av
"Wm H lab r 3525 Landis
Hatz Thos E driver S D Steam Lndy r 3562
40th
Haubert Anna (wid Michl) h 2071 Irving av
"Henry roofer E J Dalley r 2071 Irving av
"Jno J bldg contr 634 11th
"Michl D (Ruth; Associated Roof Co) h 4241
40th
"Wm jwlr Scribner Bros r 2071 Irving av
Haubold Moritz C with Marston Co r 1045
Cypress
"Wm E (Margt) slsmn h 3227 Madison av
Haubrich Emma P h 4483 40th
"Jos H (Mabel) h 4065 38th
Haucek Christian h 932 Madison av
"Lawrence H (Ruth) USN h 4718 32d
"Pauline h 1923 Linwood
Hauff Headley H (Annie) mldr Natl Iron Wks
h 3140 Mountain View dr
Haug Axel W (Marie) h 2849 Columbia
Hauge Karl J (Neva) slsmn h 1344 33d
Haugen Blyberg L r 4062 45th
"Carl (Mattie) h 4062 45th
"Edwin N (Martha) acct Ind Gro Co h 3728
Cherokee av
"Lottie h 4062 45th
"Mattie (wid N N) h 4054 Fairmount av
Haugh Wm F tallymn C R McCormick Lmbr Co
Haughey Bernice A nurse r 1277 Lincoln av
Hauk Walter L (Mary E) clk Hansen & Pike
h 516 Dewey
Haulman Jno A (Lillian G) opr h 1762 Linwood
"Lester W welder r 1762 Linwood
"Martin E (Cath) h 3932 Boundary
Haun Bertha H clk F W Woolworth Co
1968 1st
"Jesse T USN Air Sta
"L Z meat ctr Youngs Market Co r 636 C
"May (wid C L) r 2121 Dale
Haunt Rene A (Marie) geologist 121 Bway R 5th
h 1336 State
Haupt Oscar (Concha) h 2178 Julian av
Hauschild Theo C (Jeanne) sls agt Pacific
Coast Sales Book Co h 4516 Park Blvd
Hauschildt Clarissa nurse Co Hosp
Hause Raymond L (Ethel) depy city assessor
h 4134 Wilson av
"Wm E (Kate) steel wkr h 3945 Utah
Hausen Ernest C (Theada) bldg contr 44th
Niagara av
Hauser Chas W (Blanche E) Lieut City Fire
Dept h 5270 Radio dr
"Edw orderly Co Hosp
"Frank D (Ruby) electn h 3437 Arizona
"Harold R (Gertrude J) tmstr h 229 Fair-
view av
"Harry A truck driver Wm Darly Co r 2978
Woolman
"Jno (Julia) lab Park Dept h 2950 Imperial av
"Julius P (Luia; Paris Dye Works) h 1978
Julian av
"Mary (wid Jacob) h 5147 Hilltop dr
"Vi Eva A r 906 11th
Hausman Alf A shade hgr Univ Window Shade
Co r La Mesa Hts
Hauseon Robt H slsmn Nelson-Moore Co r 412
Univ
Havard Frances J H Mrs h 4190 Palmetto way
"Harold H r 4190 Palmetto way
Havel Emily clk Nat Dollar Store r 1450 Horn-
blend
"Fred A yardman Pac Beach Lmbr Co r 1478
Hornblend
"Jos (Marie) carp h 1478 Hornblend
Haven Carl W (Marie A) mech C E Gustafson
"Chas C (Lou) formn S D Cons Gas & Elec
Co h 742 Market
"Ellen r 4085 Menlo av
Havens A Terry clk r 1627 30th
"Edw R (Margt) locksmith 1254 1st
"Wm A (Myrtle A) chauf Sanitary Lndy Co
h 1627 30th
Haverdale O H pntr r 729 7th
Havenkamp Edith V indywr S D Steam Lndy
r 932 12th
"Harry h 3407 1st
"Harry D (Thelma) lab h 3073 Woolman av
"Le Roy slsmn r 3407 1st
"Winifred Mrs r 3073 Woolman av
Haverman Julius h 1754 2d
Havestock David r 4916 Santa Cruz av
"Harold D slsmn h 4916 Santa Cruz av
Havighorst Sarah (wid J H) r 3719 28th
Haviland Clarence M (Gertrude) phys 1007 5th R
1017 h 4468 Cleveland av
"Elmer V deck hd S D & Coronado Ferry Co
"Emma (wid Chas) r 724 Sampson
Havlicek Robt K (Mary L; Automotive Service
Co) r 4430 Saratoga av
Haw Harry H tchr La Jolla High Sch r La
Jolla
"Kath J (wid Geo) supt Boys and Girls Aid
Society h 4285 3d

New York
Chicago
Los Angeles

BLYTH, WITTER & CO.

GOVERNMENT, MUNICIPAL AND CORPORATION BONDS

San Francisco
Seattle
Portland

Telephone, Main 3138

John D. Spreckels Building

SAN DIEGO CITY DIRECTORY (1927)

413

Hawaiian Hotel Mrs. Vennie Lolani mgr 519 5th
"Prince (Eva) 2d hd gds 511 7th
Hawekotte Roy K r 4797 Mansfield av
"Wm H (Eliz M) slsmn Klauber Wangenheim
Co h 4797 Mansfield av
Hawes Arth W (Rose) electn Pure Milk Dairy
Co h 428 Southlook av
"Ernest A (Eva) pntr h 341 Douglass
"Mary Mrs r 2101 Cushman av
"Return P (Agnes; St Paul Hotel) h 605 13th
"S Gifford (Nellie C) supt Fine Arts Gallery
h 4045 Idaho
"Schuyler teller S D Tr & Sav Bank r El
Cajon
Hawk Frances L (wid F W) h 4334 Valle Vista
"Frank L (Maude) carp h 4535 30th
"Meda Mrs h 572 15th
Hawken Russell C (Marian) slsmn Original
French Lndy h 4545 Ohio
Hawkes Edw W (Judith) USN Training Sta h
2868 Thorn
"Isabel Mrs housekpr 2840 B
Hawkesworth Frank H clk r 4555 38th
"Julia C Mrs h 4818 85th
"Robt E (Grace) driver h 4438 Wilson av
Hawkins Adolphus r 128 B
"Alf clk Tyler & Griffin r 4328 48th
"Alvin A (Nannie) lab T B Baker r National
City
"Aug mech r 128 B
"Bert grading formn r 535 E
"Clinton L (Mittie) carp h 1471 Garnet av
"Dorsey C r 1550 3d
"Earl W (Eleanor) h 4640 Orange av
"Edw G (Ida M) cigars h 3595 Louisiana
"Ella M Mrs h 1550 3d
"Ernest (Lucille) chauf h 1865 Hornblend
"Flora Mrs artist h 1214 Upas
"Fred K (Clara) paving contr 2837 Monroe
av
"Geo prsr Lewis & Welsh
"Harold rollerman R E Hazard Contracting
Co h 3517 Columbia
"Harry G (Daisy) capt City Fire Dept h 246
25th
"Howard h 807 10th
"Hubert H (Edith) chauf h 1471 Felspar
"J Clyde mgr Mission Beach Lmbr Co r 723
Pismo ct
"Jas H (Sciotha) gro 1430 1st
"Jeffery W (Rose F) h 1330 W Pennsylvania
av
"Jno (Bessie) lab h rear 2634 N
"Kenneth A (Laura) clk h 4336 48th
"Kenneth C (Sigrid) USN Air Sta h 3552
Felton
"Ket (Florence) barber 308 Market h 1775
National av
"Marcellus K (Mabel C) h 3743 6th
"Margt r 246 25th
"Margt E (wid W H) r 4134 Stephens
"Mary F (wid G G) h 1446 Fern
"Minnie A (wid A) r 2165 4th
"Olive Mrs h 4811 Long Branch av
"Percy H (Margt) slsmn Crescent Realty Co
h 3705 Mississippi
"Roy (Mildred) roofer h 4875 Long Branch av
"Ruth r 3517 Columbia
"Troy E mech Lord Motors r 807 10th
"Vera tchr S D High Sch h 4134 Stephens
"Virginia r 1132 S 27th
Hawkinson Chas h 2035 Bway
Hawkmann Luella nurse 4394 4th
Hawks Ethel h 4034 46th

FRANK E. ATWOOD

REAL ESTATE

HEADQUARTERS
FOR TRADES
PHONE
MAIN 5467

SEE PAGE 126

846
SEVENTH ST.
SAN DIEGO

SPECIAL RATES!!

ON
HOUSEHOLD
GOODS
BETWEEN
LOS ANGELES
AND
SAN DIEGO

COAST TRUCK LINE

6th and K Sts.

Main { 4135
4136

PATENTS

TRADE-MARKS - - - COPYRIGHTS

A. B. BOWMAN ATTORNEY AT LAW

—OFFICES—
SAN DIEGO, CAL., 518 Union Bldg. Phone, Main 7205
LOS ANGELES, CAL., 1015 Spring Arcade Bldg. Phone, FABER 1594

THE BACH COMPANY -- INSURANCE

REAL ESTATE • BONDS • LOANS
PHONE, Main 2165 614 ELECTRIC BLDG., 861 SIXTH ST.

ACME
CLEANING
PRESSING
DYEING
470-474 19th
Cor. Island
PHONES
F. 5591
AND
LA JOLLA 8-J

FRYE & SMITH
PRINTING
SERVICE
OF TASTE
850
Third Street
MAIN
8175

SAN DIEGO CITY DIRECTORY (1927)

414
Hayden Adelaide Z (wid Jno) h 1247 16th
" Alf R (Mae) pipeftr h 2853 Newton av
HAYDEN ALFRED W "Insurance" All Kinds
343 Spreckels Theatre Bldg 121 Broadway
Phone Franklin 4171 r King George Hotel
7th and E Phone Franklin 1361
" Chas M (Nora) slsmn Davies-Overland Co
h 4274 Cherokee av
" Edgar J (Claire A) USN h 4161 Front
" Edwin V (Nellie M) real est 6371 Imperial
av h 1712 Klaubner av
" Eliz L (wid S E) Indwkr h 4274 Marlbor-
ough av
" Florence C (wid J R) r 3134 Maple
" Foss W (Daisy) floor lyr h 244 S 37th
" Francis J slsmn Holzwasser Inc r 439 Kalmia
HAYDEN FRED L (Mary E; Hayden Transfer
& Storage) h 3985 Mississippi Phone Hill-
crest 2877.
" Fred P chauff Hayden Trans & Storage r
3985 Mississippi
" Geo H adv dept Union Tribune r 1058 21st
" Jackie sten r 3106 Myrtle av
" Jos D (Leona) floor lyr h 3880 Woolman av
" Jos H (Julia H) floor lyr h 204 S Pardee
" M Frances r 3985 Mississippi
" Manse A (Pauline) lab City Operating dept
h 3060 Valle av
" Mary E bkpr Hayden Trans & Storage r
3985 Mississippi
" Mary E (wid W B) h 1434 C
" Paul cook 1639 National av
" Phelan G USN Air Sta
" Roy E (Bessie) pipeftr h 2603 National av
" Saylin E clk Heller's r 4274 Marlborough av
HAYDEN TRANSFER & STORAGE (F L Hay-
den) Local and Long Distance Hauling,
Packing, Shipping and Storage, 1051 Uni-
versity av Phone Hillcrest 2877 (see page
149)
" Vernon T (Gladys) stmfr h 4415 Voltaire
" Wm A lab Public Works dept USN r 546 3d
" Wm E (Anna) h 1058 21st
" Wilma L with Marston Co r 1058 21st
Haydu Frank (Yolan) cement wkr h 4375 Utah
HAYES, See also Hays
" Albt D (Virginia; Hayes & Hayes) h 2860 L
" Alfarata (wid M) r 1883 Ft Stockton dr
" Alice Mrs r 1552 9th
" Brooks teller U S Natl Bank r 2845 5th
" C Benj (Eliz M) mining h 1883 Ft Stockton
dr
" Chas (Caroline) h 240 27th
" Chas D mgr Owl Loan Co r 240 27th
" Chas F (Mabel) hlpr S D Cons Gas & Elec
Co h 4052 40th
" Earl C mech J F McKnight h 5067 Brighton
av
" Edw cook Billiken Restaurant r 614 E
Market
" Edw F (Iva R) h 2252 Harrison av
" Edw J (Corene) carp h 3653 Louisiana
" Ellen M Mrs r 3686 Curlew
" Esther nurse Co Hosp
" Faye S (Hazel) bkpr D E Thompson Lmbr
Co h 4548 32d
" Frank r 124 Bway
" G A car inspr S D Elec Ry Co
" Herbt M (Minnie A) mgr Amelia Apts r
901 10th
" Ida F (wid W S) h 326 Juniper
" Irene J cashr Peoples Finance & Thrift Co
r 2031 Fern
" Irving C (Verna) mach r 4127 Arizona
" Jas P (Josephine) warehouse 3651 Kite h
3643 same
" Jno (Mary) lab h 3278 McLarens la
" Jno E (Ann T) inspr S D Cons Gas & Elec
Co h 1046 Edgemont
" Jno E jr (Alice E) groundmn S D Cons
Gas & Elec Co r 1046 Edgemont
" Jno W (Kath) h 3538 30th
" Jno W (Mattilee F) sec-treas-mgr Peoples
Finance & Thrift Co h 4733 Arizona
" M chauff h 166 16th
" Mary H r 4800 W Panorama dr
" Mattie nurse r 1468 1st
" Paul J (Marian A) capt detectives h 2552 L
" Robt E clk h 757 11th
" Roy r 240 27th
" Summer Mrs h 2024 State
" Thos J (Ella S) real est h 3704 4th
" Wilbur D (Cassie; Hayes & Hayes) h 2860 L
" Wm (Gertrude) barber h 2030 Julian av
" Wm J teller Union Trust Co r 2031 Fern
" & Hayes (W D and A D Hayes) saw fillet
1402 K
Hayhurst Darrell E (Florence) interne Co Hosp
h 3964 5th
" Edw (Mildred) meat ctr C S Hardy h 1890
Kearn
" Fredk (Beryl) foot specialist Boldrick Shoe
Co h 3862 Bayside walk
" Jos S r 6340 Sullivan av
" Ross B (June) h 2616 National av
Hayler Chas W carp r 3820 8th
" Emma J h 3820 8th
" Florena A r 3820 8th
" Geo R (Minnie) office eng City Operating
Dept h 3977 Normal
Haymaker Margt (wid S W) h 1712 Granada av
" Margt S r 1712 Granada av
Hayman Frank lieut City Fire Dept h 7856
Girard
" Jno W (Gertrude) h 1018 A
HAYNES, See also Haines and Hanes
" Alice G h 3728 Ward rd
" Crum C (Anna) slsmn h 3742 35th
" Eliz Mrs r 45 22d
" Felix C lab r 3920 Alabama
" Frank N (Pearl A) USN h 1243 1/2 1st
" Harryott r 1439 9th
" Isaac lab h 45 22d
" Jno (Willie) brklyr h 3111 Greeley av
" Leonard H (Mattie) lab h 4133 33d
" Lola W h 1534 1st
" Minnie B h 4915 Voltaire
" Pearl A r 1243 1/2 1st
" Perry (Bertha) carp h 4527 Iowa
" Raymond H (Billie) meat ctr C S Hardy
h 4172 Van Dyke av
" Robt W (Eva) jan Holzwasser Inc h 4180
30th
Hayno Edwin dairymn r 3942 Park blvd
HAYS, See also Hayes
" Carl B (Matilda) rest est 962 2d h 4457 Marl-
borough av
" Cassie Indwkr Kelley Lndy Co r 2860 L
" Chas L ptrmkr USN Air Sta
HAYS DOROTHY (Dorothy Hays Co Inc) r U S
Grant Hotel
HAYS DOROTHY CO INC (Dorothy Hays)
Beauty Parlors mezzanine floor U S Grant
Hotel Phone Main 3121 and mezzanine
floor Jedlick-Helm Co Phone Main 6288
(See page 41)
" Ethel B sten S D Poultry Assn r 282 S Ada
av

BAY VIEW AUTO CAMP

SAN DIEGO'S FINEST & JUST LIKE HOME
Phone, Hillcrest 6843 3873 California Ave., corner La Jolla Blvd.

SAN DIEGO CITY DIRECTORY (1927)

415
HAYS—Cont
" Fay O Indwkr Palomar Laundries r 3995
Texas
" Harry A actor Savoy Theatre r Knicker-
bocker Hotel
" Ira O tkt clk h 3995 Texas
" J Harold mech W J Glasson Planing Mill
r 282 Ada av
" Jno K (Pearl) plmbr Reed Bros Co h 3917
Center
" M J r 1262 1st
" Margt A (wid Jno) h 282 Ada av
" Olive D Mrs h 2103 29th
" Orlando (Merle) h 1438 Brooks av
" R Mrs actor Savoy Theatre r Knickerbocker
Hotel
" Sarah E (wid Jno L) r 125 W Brookes av
Hayse Tom waiter r 1229 8th
Hayter Hayes (Lucinda; Hayter & Martin) h
2767 Market
" Hubert M (Maurine) USN h 3943 Kansas
" Walter lab r 1231 Union
" & Martin (Hayes Hayter J S Martin) 2d
hd gds 1419 Market
Hayton Ernest E (Aleta) carp h 3574 Central
av
" Geo C acct Lenox Cafeteria r San Diego
Hotel
" Thos H bldg contr 945 7th
Hayward Alf P (Ada) Indwkr Kelley Lndy
Co h 3727 35th
" Arth clk Sunshine Recreation Co r Ocean
Beach
" Arth S (Margt) chauff h 4569 Muir av
" Benj H r 2441 Columbia
" Benj W r 3754 39th
" Edw h 444 20th
" Frank (Minnie M) yard formn W J Glasson
Planing Mill h 3533 Louisiana
" Fred C (Nadine) h 5049 1/2 Niagara av
" Geo H hlpr Reed Bros Co h 827 1/2 16th
" Harry C (Clara; Dodge & Hayward) h 3132
3d
" Harry L (Edith M) carp h 535 63d
" Henry F (Rose) mach h 3754 39th
" Jean W clk Whitney & Co r 3330 Collier
" Jos D (Virgie) carp h 3659 Alamaba
" Lawrence E (Mary) tchr Woodrow Wilson
High Sch h 4216 Central av
" Lyster B genl contr 4956 Cape May av
" Margt C phone opr P T & T Co r 4569 Muir
" Margt M Mrs clk Geo Mills r 1927 Fern
" Ralph O producer Spreckels Theatre r 3132
3d
" Walter A (Edna) metermn S D Cons Gas &
Elec Co h 4094 Illinois
Haywood Ade E r 2482 L
" Fredk W (Eliz) meat ctr h 2482 L
" Fredk W jr mech r 2482 L
Hayworth Mae r 3904 3d
HAZARD, See also Hazzard
" Ed N (Kath) solr h 3671 Fairmount av
" -Gould Sport Goods Co E B Gould pres 145
Bway
HAZARD-GOULD & CO Elwyn B. Gould Jr.
Pres, Edward B Eversole Sec, Wholesale
and Retail Hardware, Builders and Con-
tractors Supplies; Corporation and Mail
Supplies Etc, 302 5th cor K, Phone Main
6174
" Louise F h 2481 Market
" Lucile tchr Logan Sch r 306 Upas

HAZARD R E CONTRACTING CO (Roscoe
E Hazard), Contracting, Paving and
Hauling 2528 Kettner Blvd, Phone Frank-
lin 2153
" Roscoe E (Muriel B; R E Hazard Contract-
ing Co) h 835 Santa Barbara ct M B
Hazel Apartments (Mrs. F J Harding) 1341 10th
Hazelndine Ione slsldy Thearle Music Co r 2928
1st
" Jas (Ada) slsmn Cramer Baking Co h 1465
7th
Hazelhurst The (W W Hummon) apts 2442
Bway
Hazelip Norman L (Florence; engraver Sunset
Engraving Co h 4724 32d
Hazel Donald J plmbr r 2722 Union
HAZELL JOSEPH S (Frances) City Boiler
Inspector h 2722 Union
" Kelvin E reprmn S O Co r 2722 Union av
Hazelrigg Dyer C (Grace) h 4247 Arden way
Hazelton Olys (wid Frank) music tchr 4065
Hamilton
" Vidah beauty parlor 525 C R 601 h 3112 G
Hazelwood Geo H (Hanah) carp Playground
Dept r 1769 Neale
" Jos W supt bldgs Mercy Hospital r 4056 8th
" Orville nailer C R McCormick Lmbr Co r
1638 L
Hazen Geo W (Julia) h 2866 Copley av
" Grace E h 3005 1/2 30th
" Lester (Velma) electn Marco Ratner h 4244
Central av
" Lionel r 920 20th
" Ralph C USN r Ft Rosecrans
HAZZARD, See also Hazard
" Benj F (Fannie L) h 1145 10th
HAZZARD DONALD S Mgr E D Williams &
Co, h 2542 3d
" Geo W (Alice; Geo W Hazzard Investment
Co) h 2930 6th
HAZZARD GEO W INVESTMENT CO (Geo W
Hazzard) Real Estate, Mortgages, Insur-
ance, Loans and Bonds 654 5th Phone
Franklin 3898
" Henry C lawyer 654 5th r 2930 6th
" Seth E h 536 Maple
Heacock Arth V (Anita) lino opr S D Union
h 4249 34th
Head Edwin L (Margt) real est 4233 Univ av
and sec Union League Club h 3886 Van
Dyke av
" Fred S (Nellie) r 2182 Julian av
" Hazel maid New Southern Hotel h 1168 10th
" Joe Mrs confy 2928 Univ av h 2940 same
" Jno T (Lesslie) pharm Federal Drug Co h
3760 Alabama
" Myrtle M Mrs r 3179 Newton av
" Roscoe C (Maude) slsmn Welton Mesa Land
Co h 3986 4th
Headley Albt E hsemn U S Grant Hotel r 3087
Madison
Headlund O R benchmn Western Lmbr Co r
National City
Headman A T cabtmkr r 1122 Union
Headrick Claude J chauff F C Orndorff h 2239
1st
Heady Bertha S (wid S D) h 3911 Center
Heald Elmer R teller S D Tr & Sav Bank r
4065 Georgia
" Frances B (wid J P) h 4844 Utah
" Harold L r 4065 Georgia
" Jno L slsmn J W Robb r 4065 Georgia
" Marjorie bkpr Bk of East San Diego r 4065
Georgia

EADS INVESTMENT COMPANY
REALTORS
INSURANCE
LOANS
LEASES
RENTALS
BUILDING
PROPERTY
MANAGEMENT
SPECIALIZING
In Property from
Balboa Park to
the Bay and
Business Property
WE KNOW VALUES!
2501 FIFTH STREET
COR. 5TH AND LAUREL
TELEPHONE, MAIN 5833

DANGER
INSURE YOUR
AUTO
WITH
Individual
Underwriting
Corp.
PHONE MAIN 1360
431
Commonwealth Bldg.

PHONE, Hillcrest 5028

W. W. GIBSON, Manager
CAPITOL ELECTRIC COMPANY
ELECTRICAL CONTRACTORS San Diego, California
3833 Fifth Street

H. J. EDWARDS, Inc.
1166 Second Street
Phone, Franklin 1304
BRANCHES
1125 First Street
4128 University Ave.
4th at Nat'l Ave., Nat'l City



UNIVERSITY and MARLBOROUGH

THIRD and NAT'L AV., NATIONAL CITY

CAMPBELL CHEVROLET COMPANY

16th and BROADWAY

PHONE, Franklin 1234

STATE and B

HUNTER & CO.

STOCKS AND BONDS

WE BUY, SELL AND QUOTE ALL LISTED AND UNLISTED STOCKS AND BONDS

F. W. HUNTER
F. J. KORABEK

800-801-802

John D. Spreckels Bldg.

MAIN 8643

GRAIN BROS.

Auto Sheet
Metal Works

Auto Bodies

Fenders

Radiators

BAKED ENAMELING

PHONE

Franklin 2871

CORNER INDIA
AND A STS.

BIRD ROCK BY-THE-SEA

FOR SALE BY

THE M. HALL CO. REALTORS

1168 FOURTH ST.

ESTABLISHED 1886

PHONE, FRANKLIN 4794

DESERT EXPRESS, Inc.

312 Eleventh St.

PHONE, Franklin 2452

San Diego, Calif.

Operating daily between SAN DIEGO,
CALIF., and PHOENIX, ARIZONA,
via EL CENTRO and YUMA

SAN DIEGO CITY DIRECTORY (1927)

417

HEBERT—Cont

" Leonard (Cora) slsmn Munger Lndy 727 11th

" Loretta M r 4482 Georgia

" Luc (Eliz) teller First Tr & Savs Bk h 3576

1st

" Maurice R (Hazel) USN h 2211 Madison av

" Peter D (Florence) pntr h 3803 Teak

" Robt F rodman Co Surveyor h 4482 Georgia

HEBERT & CROFTON (Florence M Hebert

Vera F Crofton) "Apparel for Women"

427 B Phone Main 7081

Hecarringer Harvey E h 3972 Ingraham

Hechanova Antonio USN r 2685 Newton av

Hecht Julia sten h 1146 A

" Raphael L clk Mayer Ross r 3445 42d

HECK BROS TRANSFER & STORAGE (Chas

B Heck) "MOVE BY HECK" Main Office

1110 Broadway, Phone Main 4826, Ware-

house 1031 14th, Phone Main 2959 (See

Right Side Lines and Page 111)

" Carl C (Mabel) chauff Union Ice Co h 3135

Main

HECK CHAS B (Grace B) (Heck Bros Trans-

fer & Storage) h 1257 24th

" Chas E (Blanch) chauff Union Ice Co h 2865

Logan av

" Edw chauff Brunswick Drug Co r 3135 Main

" Herman (Fannie) USN h 4438 W Pt Loma

blvd

" Jas B (Mae) slsmn Pure Milk Dairy Co h

3175 Logan av

" Jno driver C B Heck r National City

HECK "MOVED BY HECK" (Chas B Heck)

Main Office 1110 Broadway Phone Main

4826, Warehouse 1031 14th (See Right

Side Lines and Page 111)

" Nich (Tillie) exp 1131 Bway h 333 18th

Hecker Geo W (Hattie) slsmn h 3829 3d

" Jos J (Ida) h 3941 Kansas

Heckerth Aug (Ernestine) trucking h 4510

Alabama

" Norman E driver City Fire Dept h 4615

Florida

" Pansy phone opr P T & T Co r 4510 Alabama

Hecket Henry (Mary F) h 46 26th

Heckle C F h 2611 Logan av

Heckler Wm (May) h 604 Crosby

Hecox Frank M (Gladys) slsmn Holmes & Mit-

chell h 3230 Whittier Loma Portal

" Gladys M Mrs restr 811 6th r 3130 Addison

Pt Loma

Hecykell Arth L (Eliz) h 4603 34th

Hedden Elmer (Margt) barber h 2038 Julian av

Hederstedt Amy nurse r 705 65th

" Chas O (Mathilde) lab h 6330 Brooklyn av

" Dora chf nurse City Isolation Hosp r 705 65th

Hedges Geo H (Antonio) h 3136 Homer

" Luella K (wid I R) h 3793 Arizona

" Maud hskpr 1961 W Columbia

Hedman Adolph T woodwkr Grain Bros r 1122

Union

Hedquist Adelaide I sten r 4144 Vermont

" Emil E lab Benson Lmbr Co h 3765 Boun-

dary

" Enoch F (Mary) h 4276 Marlborough av

" Jonas (Anna) wharf bldr Public Works Dept

USN h 4144 Vermont

Hedrich W Russell r 3744 85th

Hedrick Carroll A (Lenore) clk P O h 415 Palm

" F E formn USA Aviation Sta

" Francis M (Mary J) h 4093 43d

" Mary E h 1920 Bway

" Maude A r 4087 Iowa

" Michl C (Sallie) mach h 3867 Menlo av

DANIEL A. DEACON

PLUMBING AND HEATING

851 Seventh Street (Between E and F)

"THERE'S-A-REASON"—QUALITY FIRST - PRICES RIGHT
Branches: 7836 Herschel St., La Jolla, and 3328 Adams Ave., Normal Heights

BARNEY & BARNEY

INSURANCE

(Every Form)

BONDS

(Surety)

PHONE

Main 2143

Scripps Bldg.
(2nd Floor)

ROOFS

APPLIED
REPAIRED
PAINTED

BENTON ROOF & PAINT CO.

2136 Kettner Blvd.
Franklin 5108

ROOFERS

PAINTS, OILS
VARNISHES
ENAMELS
BRUSHES
PAINT
MANUFACTURERS

PHONE
MAIN 0680

PAINTS
VARNISHES
ENAMELS

SEVENTH AND F STREETS

W. P. FULLER & CO.

MANUFACTURERS AND DEALERS

PLATE & SHEET GLASS
MIRRORS
SASH & DOORS

TELEPHONE, Main 0162

**NOVELTY
SHEET METAL
WORKS, Inc.**

**BAKED
ENAMELING
—
AUTO BODY
FENDER
AND
RADIATOR
REPAIRING
—
AUTO TOPS
and PAINTING**

Phone, Main
5193

INDIA and B

**GREAT
NORTHERN
LIFE**

INSURANCE COMPANY
— MILWAUKEE, WISCONSIN —

**Life
Accident
Health**

**E. A. MARTHENS
AND
R. G. WILLIAMS
MANAGERS**

**325
COMMONWEALTH
BUILDING
524 B ST.**

Phone, Franklin
4097

Frost Hardwood Lumber Co.
Market at State
Main, 4888

"FROST OAK FLOORING IS BEST"

SAN DIEGO CITY DIRECTORY (1927)

418

Heidi Wm bkpr Fred Burns r El Cajon
Heidmiller Thos (Mathilda) h 4683 39th
Heigelman Geo A USN h 2230 Albatross
Height Olive J Mrs smstr S D Rug Factory
r 4019 Ohio
Heights Perry J (Laura I) meat ctr h 3774 Ver-
mont
Helkes Sadie Mrs h 1947 5th
Helkilla O F tr S D Cons Gas & Elec Co r
National City
Hellborn H Sydney (Aletha) bkpr Union Ice Co
h 3069 El Cajon av
Hellbron Arth plmbr F A Hellbron r 4399 Her-
mosa way
HEILBRON CARL H (Katherine) Pres South-
ern Electrical Co h 944 22d
" Dixie E slsldy Sou Electrical Co r 2523 San
Marcos av
" Doreen r 4399 Hermosa way
" Edw A r 4399 Hermosa way
" F Arth plmbr 4399 Hermosa way
HEILBRON FRED A (Charlotte) Plumbing and
Heating 1446 5th Phone Franklin 1168 h
4399 Hermosa way (See right bottom lines
and page 122)
" Gerald W slsmn Sou Elect Co r 944 22d
" Irma A tchr r 849 22d
" J Adolph (Elsie) estimator F A Hellbron h
3035 Bancroft
Heilemann Edna sten r 939 Ash
" Matilda Mrs h 939 Ash
Heiligensteign Ruth cashr Rivoli Theatre r
1660 National av
Heilman A clk Owl Drug Co r Coronado
" Eliz r 2552 A
" Emma S tchr r 1728 W Lewis
HEILMAN FRANK W (Alice H) Real Estate
530-546 B, Phone Main 9141 h 1728 W
Lewis, Phone Hillcrest 6102
" Jno r 2431 30th
" Llewella F Mrs exec sec S D Federation of
Parents and Teachers h 3218 Dale
" Lottie D (wid J J) h 2431 30th
" Mary C r 2431 30th
" Simon P (Jennie P) h 3620 Herbert
" Vere K (Venona A) mach Calif Packing
Corp r 3859 47th
Helm Dorothy E buyer Jedlick-Helm Co r 3674
Grim av
" Harry H (Nellie; Jedlick-Helm Co) h 3674
Grim av
" Larry J real est h 108 Pennsylvania av
" Lillian A cashr Jedlick-Helm Co r 3674
Grim av
" Maurice E (Marcella) USN h 3973 Kansas
Heiman Herman lab City Operating Dept
" Rosetta r 2719 30th
Heimbeck Dorothy hairdrsr Ivy Crossland r
3949 Illinois
HEIMBECK JULIUS F (Esta) Prescription
Druggist, 304 16th, Phone Main 3981 h
3949 Illinois, Phone Hillcrest 3073-M
Heimborge Max (Kath; Bway Boot Shop) shoe
repr 821 5th h 3815 Utah
Heimerding Edw J (Isabel N) h 2211 Ft
Stockton dr
Helmers Alice L Mrs tchr State Teachers Col-
lege h 3670 6th
" Geo slsmn Snowflake Bakery Co r 615 8th
Helmroth Arth L (Ada) carrier P O h 3915
El Cajon av
Helmsath Henry (Lucy) h 3829 40th
" Jos A (Bertha) carp h 3844 40th
Heln Caspar (Kune) h 4575 Mississippi

" Frank USN h 3757 35th
Heincke Albt (Jean C) slsmn h 729 Verona ct
Heine Jno shtmtlwr Roche Bros
Heinen Edw M (Marjorie) plantmn Pure Milk
Dairy Co h 3426 Herbert
" Geo M (Caroline; Elkins Apts) h 1229 10th
" Jno H plantmn Pure Milk Dairy Co r 2111
Market
" Jos C (Amelia) ice cream mkr Pure Milk
Dairy Co h 2117 Market
Heiner J E h 4018 Swift av
Heinman Clara r 2044 Madison av
Heinkel Geo (Barbara) carp h 4275 Myrtle av
Heinlan Jane M Mrs h 639 Dewey
Heinrich Anna Mrs h 2124 Front
Heintzen Vera walter A T Baumstark r 729 E
Heinz Eliz office mgr G R Daley h 4639 Als-
bama
Heinzmann Emil (Lena) lab h 4106 Logan av
Heirshtron Martin (Leone) USN h 1808 3d
Helsdorf Frank A osteo 3918 Trias
Helse Henry J (Belle) police h 4974 Vista pl
Helsrer L G r U S Grant Hotel
Helsler D V auto mech W E Marriott r 3565
Highland
Helsman Jno F (Vinetta) sec formn S D & A
Ry h 2661 Newton av
" Malcolm (Fay) garage 1006 B h 3276 Moun-
tain View dr
Helsner Lee (Florence) clk A N Abrams h 1245
Union
Heissner Leon G mgr J H Smalles Co r Grant
Hotel
Heitfeld Frank r 509 12th
" Fred slsmn r 3524 1st
Heitkam Louis J teller FIRST TRUST & SAV-
INGS BANK r 3043 Nichols
Heitman Otto C (Myrtle) carp h 3960 Hilltop
dr
" Robt F slsmn N Y Hat Store r 2415 Union
Heitzman Burt E plstr r 4443 Alabama
" Geo R (Mabel) plstr h 3004 Madison av
" Geo W (Marie) plstr h 4443 Alabama
Helander Jack F credit mgr Regina Corp
Helbach Walter meat ctr Hardys r El Cajon
Helbig Harley L stereo S D Independent h
2230 Irving av
Held Chas E r 4084 Center
" Edw F (Betty) teller Bank of Italy (Union
Br) h 3965½ Hamilton
HELD JOHN A (Daisy), Member City Coun-
cil, h 4084 Center
" Margt r 2124 Front
" Spencer dir Playground Dept
Heldin Sue Mrs r 1309 Ft Stockton dr
Heldring Eliz tchr La Jolla High Sch r 4011
Park blvd
" Janet H Mrs h 3979 Georgia
" Jno clk Fred Harvey r 4011 Park blvd
Helfer Marie M slsldy Ballard & Brockett Co
r 2121 1st
Helk J Ralph (Theresa) dentist, 1007 5th R 921
h 2120 B
" Leon V (Lillian) br mgr Monarch Drug Co
h 2542 Front
Holland Erick (Carolina) h 4096 Goldfinch
" Knute E carp H J Gerard r 4380 Swift av
Hollawell Fred hlpr Reed Bros Co r La Mesa
Hollback Walter meat ctr C S Hardy
Heller Chris r 919 5th
" David B (Ida S) h 3969 Albatross
" Elwyn M treas-asst sec Heller's Inc r 2406
B
" Geo M slsmn Whiting-Mead Co h 1920 4th

HARRY FISHER & CO.

GENERAL INSURANCE, REAL ESTATE, BONDS

205-207 SAVOY THEATRE BLDG.

ENTRANCE 226 C STREET

SAN DIEGO CITY DIRECTORY (1927)

419

HELLER-Cont
" Grover C (Pearl) lab h 504 63d
" Hattie M r 2406 B
" Jno (Ellen) h 4268 Sierra Vista
" Mathias F (Leonora) pres Heller's Inc h
2406 B
" Milton F (Edith) v-pres-gen mgr Heller's
Inc h 1235 24th
" Moses h 1939 Julian av
" Pearl Mrs h 3850 6th
" Will S (Huddie) h 3350 5th
" Will S jr r 3350 5th
HELLER'S INC MAT F Heller Pres, Milton F
Heller V-Pres and Genl Mgr, Elwyn M
Heller Treas and Asst Supt, John R Gar-
rison, Jr Supt, Groceries and Baked Goods
Office, Warehouse and Bakery 855 18th
cor E
Store 1 847 5th
3 1813 E
4 3867 4th
5 2985 Beech
6 2504 Imperial av
7 2267 1st
8 2106 Logan av
9 1803 Union
10 1025 25th
11 902 W Washn
12 1765 Logan av
13 3015 Juniper
14 3026 Upas
15 3043 Univ av
16 1630 W Lewis
17 2203 J
18 3550 Univ av
19 812 National av, National City
20 4095 Univ av
21 21 Lookout av, La Mesa
22 2307 India
23 2415 Univ av
24 4496 Park blvd
25 2901 National
26 3393 Adams av
27 1068 16th
28 3055 Imperial
29 301 3d, Chula Vista
30 Main, El Cajon
31 6503 Imperial (Encanto)
32 3845 Park blvd
33 939 Silverado, La Jolla
34 4893 Voltaire (Ocean Beach)
35 2943 El Cajon blvd
36 3368 5th
37 960 Orange, (Coronado)
38 San Ysidro
39 4230 El Cajon blvd
Hellerman Ruby Mrs h 1737 Ft Stockton dr
Hellwarth Grace M (wid C L) sten Davies-
Overand Co h 3635 Park blvd
Hellyer Blanche walter r 1210 Hendricks av
" Clara Mrs h 326 Juniper
" Geo C r 4548 Park blvd
" Glen O (Orna) jan h 757 12th
" Virginia r 326 Juniper
" Wm S (Maggie) real est h 1210 Hendricks
av
Helm Amey nurse r 1468 1st
" Blanche C r 3218 Dale
" Fred carp W J Glasson Planing Mill r rt 1
bx 501
" Jno blksmith Park Dept
" Margt clk Mrs Adelaide Board r 318 E
" Mary r 3921 Oregon

Helmar Amanda Mrs cigarmkr A Sensenbren-
ner & Sons r 4146 33d
" Arth r 4146 33d
" David (Amanda) cigarmkr A Sensenbren-
ner & Sons h 4146 33d
Helme Eliza Mrs nurse 2153 Pine
Helmerichs Theo G (Emma) slsmn h 4216
Euclid av
Helming Herman (Hulda) carp h 3590 Van
Dyke av
Helmkamp Elmer F (Mildred) USN Training
Sta h 4144 Eagle
Helmle Ewald W (Ora) repr P T & T Co h
3941 Vermont
Helmold Magdalene (wid Julius) h 2815 Marcey
av
Helms Geo S (Maude) clk h 3310 31st
Helping Hand Childrens Home Sue T Chase
supt 790 S 36th
" Hand Home Mrs Nannie Dodson supt 1806
J
" Hand Home Store 2d hd gds 336 G
Helsby Myrtle Indwkr Kelley Lndy Co r Old
Town Auto Camp
Helsel Beatrice T Mrs with Marston Co r 2230
Front
Heltand Hans r 2434 Island av
Helwig Grace V (wid Chas) h 4427 Wightman
" Marlon A real est h 4306 Euclid av
Helzer Jno W (Bessie) reprmn S D & A Ry
h 2675 Logan av
Hemala Conrad M gdnr h 3360 31st
Hemenway Arth M clk r 4405 Georgia
" Chas H r 4405 Georgia
" Elmer E (Hattie) carp h 4405 Georgia
" Miles S (Hazel) flr fnshr r 2464 Market
" Nellie sten Louis Strahlmann r 4405 Georgia
" Victor H cementwkr r 4405 Georgia
Hemingway Jessie E r 3212 Mountain View dr
" Thos H (Helen) lab Park Dept h 3527
Wilson av
" Wm S eng h 3212 Mountain View dr
Hemler Arth L (Edith E) chauf h 4883 Long
Branch av
Hemman Jno E H (Emma L) h 3570 Pershing
av
Hemmer Jacob tailor r Y M C A
Hemming Fred W (Etta) plmbr h 2932 Colton
av
" Janice Mrs h 3446 Herman av
Hemphill Arth carp r 4021 32d
" Curtis R florist Rainford Flower Shop r
4021 32d
" Geo (Julia) real est 920 8th r 4950 Narra-
gansett
" Harry A (Anna) dancing tchr 1120 5th h
1740 Upas
" R Curtis r 4021 32d
" Steph A (Sarah R) gdnr h 4021 32d
Hemsley Jos E (Effie M) barber h 430 20th
" Wm custdn S D Museum
Hemstock Jno A (Adelaide) wtchmkr J Jessop
& Sons h 4617 Mississippi
Hemus Benj O (Emily) cementwkr h 631 Raven
Henby Earl P (Harriet) USN h 4236 Estrella
av
" Henck A Watson (Cathryn) h 3946 Kansas
Henckler Otto (Emily D) tailor h 3777 Wilson av
Hendee Edgar E (Mattie; Hendee & Roda-
baugh) h 4757 Edgeware rd
HENDEE & RODABAUGH (E E Hendee, E
E Rodabaugh) Lawyers, 503 Bancroft
Bldg 1017 1st, Phone Main 3481
Henderllder K Dan r 3820 4th

**SIMPLEX
PISTON
RING
CO.**

OF SAN DIEGO

**INDIA AND B
STREETS**

Phone, Main
9933

**E. N.
JONES**

3420

**University
Avenue**

Phone, Hillcrest
3816

**NOTARY
INSUROR**



Is Your Broker
a Realtor?

**RELIABLE SERVICE
AT REASONABLE PRICES**

**REPAIRING BY EXPERTS
LAWN SPRINKLER SYSTEMS**

FRED A. HEILBRON

PLUMBING AND HEATING

1446 FIFTH STREET
Phone, Franklin 1168-1169

THE ELLIOTT-HORNE CO. PHONE

Street Improvement Bonds - 525 Union Building

A. R. ROBBINS
MARINE ENGINE WORKS
DIESEL AND GAS ENGINES
BOAT BUILDERS MARINE WAYS
REPAIR WORK OF EVERY DESCRIPTION
1735-1747 ATLANTIC STREET
PHONE, MAIN 2439

420 SAN DIEGO CITY DIRECTORY (1927)

Henderson Adam waiter r 225 C
" Albt USN h 4094 Mississippi
" Alex G (Helen) bkpr Buel-Town Co r 555 E av Coronado
" Anna C (wid J C) h 3777 Menlo av
" Anna E (wid W P) h 3661 Villa ter
" Audra H Mrs with Marston Co r 4608 Fulton
" Benj S (Edith D) USN h 3342 Grim av
" Bertha Mrs h 3305 Cedar
" Callie (wid Arth) h 4628 Georgia
" Chas E r 4262 Highland av
" Chester (Minnie) pntr h 3707 Madison av
" Clair E (Evelyn) glasswkr h 1544 1/2 5th
" Clinton H (Mary) mgr Parker Painless Dentists h 4232 Arden way
" Cora sten r 2230 2d
" David L groundmn S D Cons Gas & Elec Co r 2229 Woolman av
" Edw H mach Modern Machine Co r 4175 36th
" Eliz A Mrs r 525 Kalmia
" Ella Mrs r 4077 Wabash av
" Elmer E (Illa S) racher h 619 S 32d
" Elmer L (Julia W) v-pres Coleman Mortgage Co h 1850 Lyndon rd
" Ernest L (Gladys) traffic inspr h 3074 Walton pl
" Ethel clk S D Union Co & Tribune Co r 3305 Cedar
" Eug M confy 5025 Newport av
" Frank (S D Syrup Co) h 2309 5th
" Frank truck driver R E Hazard Contracting Co h 2330 Union
" Frank A (Maggie) carp h 4790 Brighton av
" G E beveler C Holle Co r 1544 5th
" Geo M (Margt A) jan h 2229 Woolman av
" Grace M r 3342 Grim av
" Harvey A (Velma C; De Luxe Top Works) h 3543 31st
" Ina nurse Co Hosp
" Jas C (Audra) clk h 4608 Felton
" Jas F waiter R H Reinert r 729 E
" Jas K (Anna B) h 1958 32d
" Jas M (Lois) drugs 3553 National av h 3520 Z
" Jas T acct h 1751 Univ av
" Jno W carp h 3290 Bramson pl
" Jno W (Dora) pntr h 3059 Clay av
" Jno W photog h 2923 Imperial av
" L Ethel tchr Pt Loma High Sch r 3119 Lytton
" Lena M Mrs h 1154 22d
" Leon C (Helen L) drugs 3847 Park blvd h 1819 Univ av
" Lois h 4078 36th
" Lucian B (Nellie) drftsmn City Operating Dept h 3712 Grim av
" Lucy A h 3119 Dale
" M Edith tchr Pt Loma High Sch r 3119 Lytton
" Margt A real est 524 B R 302 r 2165 2d
" Martha C (wid R W) h 3119 Lytton
" Mary E r 1958 32d
" Mildred S tchr S D High Sch r 1154 22d
" Minnie C Mrs h 3958 Louisiana
" Olive G clk Thearle Music Co r 615 8th
" Oliver J r 105 Hawthorn
" Orra G r 4790 Brighton av
" Ralph A (Lucille) clnr Healey Co h 3319 Island av
" Robt (Margt) real estate h 2165 2d
" Robt L (Pearl) wtchmn USA Aviation Sta h 4604 Orange av
" Rulon L (Margt) USN h 4064 National av

" Thos (Clara) elev opr Holmes & Mitchell h 2657 India
" Thos solr r 1235 1st
" Velma C sten Naval Supply Base r 3543 31st
" Walter h 4650 Park blvd
" Walter L (Elma) slsmn J K Ward & Co r Chula Vista
" Wilbur M (Ida) poster Union Title Ins Co h 3770 29th
" Wm D (Ethel) adv h 2827 A
" Wm E (Rebecca) h 3927 Kansas
" Hendon Ernest (Etta) agt Natl Life & Acc Ins Co h 3406 Nile
" Etta M Mrs sten Alex Schreiber r 3406 Nile
" Hendrick H Lee (Ida) clk Rubins Furn Co h 3357 Myrtle av
" Luther D Rev (Mary J) h 4177 Fairmount av
" Martha (wid E W) h 1046 20th
" Mary P Mrs clk S M Bingham Co r 1439 W Pennsylvania
" Ora L roofer r 3943 Illinois
" Otto E (Bessie) roofer h 3490 Bway
" Pearl music tchr 4177 Fairmount av
" Hendricks David O carp r 3855 39th
" E L sec-treas Pantages, Mills, Shrieve & Co h 4570 Voltaire
" Garfield D (Ethel W) h 1224 Weaver
" Gus T USN Air Sta
" Harry L steward r 1665 2d
" Hugh carp h 3855 39th
" Jas G (Lillian) 2d hd gds 649 7th h 649 1/2 same
" Joe hlpr H L Benbough r 767 7th
" Lillian Mrs fur rms 649 1/2 7th
" Mimos E roofer h 1430 W Pennsylvania av
" Hendrickson Luther W (Veta) USN h 4064 National av
" Peter J (Minnie) pntr h 4523 33d
" Ynez F bkpr Robertson Bros r 1458 B
" Hendrix Chas B (Edith) h 3010 Laurel
" Edgar L (Anna) office mgr J P Mills Organization h 4570 Voltaire
" Jno O (Minnie) reprmn Rubins Furn Co h 4969 Voltaire
" Hendry Adrian (Ruth) h 104 17th
" Anna B sten Page Realty Co r 2172 Front
" C J Co Geo W Hendry pres ship chandlers 334 Bway
" Geo W pres C J Hendry Co r San Francisco
" Thos O clk h 2017 1st
" Thos W slsmn J J Tucker Auto Sales r 4343 Cherokee av
" Hengarten Jno I r 2445 Market
" Hengehold Julia R (wid Fred) h 545 24th
" Heng Frank (Belle) h 1923 Una
" Hengst Oswald C (Mary) trainmn S D Elec Ry Co h 4839 Del Monte av
" Hengstler Henry (Kath) artist 4987 Voltaire h 2251 Soto
" Henhoeffter Chas r 4556 39th
" Frank (Ella) gdnr 2055 Sunset blvd h 4556 39th
" HENKEL FRED W E Physician and Surgeon 3789 California, 5 Points, Phone Hillcrest 6876, h 3787 California
" Robt (Fannie) h 4422 52d
" Henking C Fred (Lillian W) spl agt The Penn Mutual Life Ins Co h 4231 Arguello
" Frances tchr r 4231 Arguello
" Henly Jesse mech h 1107 Sigbee
" Henly Jesse B (Barbara) restr 604 3d

CHAS. R. McCORMICK LUMBER CO.

FRANK J. GARLAND Manager
WHOLESALE AND RETAIL DEALERS
Phone, Franklin 2136 -:- Office, Yards, Mills and Wharves Foot of 24th, on Bay

SAN DIEGO CITY DIRECTORY (1927)

421

Hennagin Roy R (Carmen E) eng h 1041 Robinson av
" Henneberg Paul L (Minnie) USN Destroyer Base h 3919 Oregon
" Henneman Ralph (Virginia) checker USA Aviation Sta h 4852 Santa Cruz av
" Hennequin Cecilia sten FIRST NATIONAL BANK h 2452 Front
" Hennes Ida G (wid Henry) r 3793 1/2 California
" Hennessey Jas E (Mary) lab h 1853 Logan av
" Jas R aviator r 224 Beech
" Hennessey Ellen (wid J E) h 4178 43d
" Katherine Mrs r 3575 Ray
" Lionel L dept supt S D Cons Gas & Elec Co h 3737 1st
" Hennicke Sallie r 1520 Tyler av
" Hennig Herman A (Della) bkbnr h 4591 Campus av
" Henning C Elmer r 1760 De Foe
" Doris phone opr P T & T Co r 3815 Marlborough av
" Elmer slsmn Holcomb's Dept Store r 1760 De Foe
" Mamie (wid T E) h 4019 Van Dyke av
" Stella (wid C E) h 1760 De Foe
" Thos J (Tillie) msng P O h 2627 Marcey av
" Walter V (Dora) slsmn Union Oil Co h 1724 6th
" Wm C bkpr Bank of Italy r 1760 De Foe
" Hennon Estella M r 264 Southlook av
" Henoch Milton (Kath) rep Westinghouse Elec & Mfg Co h 3541 Park blvd
" Henoit Ida E (wid Victor) h 706 21st
" Henreys Mabelle Mrs h 1982 Kearney av
" Henrich Aug h 4480 Montalvo
" Henrickson Hans (Alice) gdnr h 3438 43d
" Henry Albt (Roe) mech City Operating Dept h 4162 51st
" Allene r 1528 J
" Anna D Mrs r 1659 Logan av
" Anthony driver J D & A B Spreckels Securities Co r Coronado
" Carrie Mrs r 310 Ash
" Chas B (Ada) agt Pickwick Stages System h 4157 34th
" Chas J slsmn W P Fuller & Co r 5563 Bellevue av
" Chas L h 4277 Altadena av
" Chas W r 410 A
" Clara L bkpr r 3773 Curlew
" Curtis (Ogle; Pantorium Cleaners & Dyers) h 4069 Albatross
" Daisy nurse Co Hosp
" Emma A Mrs h 4168 39th
" Fern sten r 3608 Collier av
" Geo h 3778 Richmond
" Guy G (Lina M) brklyr h 3773 Curlew
" Harry W (Hazel M) carp h 329 S 50th
" J Monroe jan Whitney & Co r 950 11th
" J Owen (Edna) sec-treas Hamilton's Inc h 4170 Randolph
" Jas A with S D Sun r 3608 Collier av
" Jas O (Maud) slsmn h 3608 Collier av
" Joe cook Naval Hosp
" Jonathan E (Bodil) USN Hosp h 1005 W Lewis
" Lewis C (Sarah) h 4641 Ohio
" Lida M r 3688 Indiana
" Lorry whsemn J S Schirm Coml Co
" Louis A h 830 12th
" Meiba cashr r 3906 Monroe av
" Minnie Mrs h 3704 Florida
" Minnie M Mrs cashr Hillsdale Realty Co r 3777 4th

" Myrtle B h 3016 India
" Nanette smstrs r 950 11th
" Richd clk P O h 4244 49th
" Robt B (Mabel) slsmn Edwards Sales Co h 1117 Sutter
" Ruth tchr Ocean Beach Sch r 4069 Albatross
" Vere lab r 4168 39th
" Walter B (Jennie; Willida Apts) h 3670 Park blvd
" Warren lab S D Cons Gas & Elec Co r 4168 39th
" Wilfred L r 329 S 50th
" Wm r 1026 Pennsylvania av
" Wm A h 3688 Indiana
" Wm P (Virginia A) sec-treas Adams-Henry Co h 3055 1st
" Henry's Club (Claude Frederick H B McCubbin) cigars 320 G
" Henschel Edna S r 115 W Dickinson
" Frank J (Matilda) cook Co Hosp h 115 W Dickinson
" Herbt clk Western Metal Supp Co r 115 W Dickinson
" Hensel Blanche (Mission Hills Novelty Shop) r 1623 W Lewis
" Kate B Mrs tchr Brooklyn Sch r San Diego Hotel
" Mabel (Mission Hills Novelty Shop) h 1623 W Lewis
" Henseleit Frieda Mrs (Mission Hills Apts) h 3937 Goldfinch
" Hensell Cover (Irene) eng S D Ice & C S Co h 3867 1/2 36th
" Geo D h 3863 36th
" Henshaw Emma A (wid C H) h 4094 Hillcrest dr
" J Ney r 1053 2d
" Lerner A (Ruth) slsmn h 4191 Florida
" Hensler Clem L patrol inspr U S Border Patrol h 4444 36th
" Lena (wid W M) h 4546 Wilson av
" Walter H (Bertha) slsmn Sunset Electric Co h 4745 Coronado av
" Hensley Bruce (Kath C) carp h 4494 40th
" Chas lab r 1105 Bittern
" Geo A (Hensley & Siebert) r 2692 E
" Henry S (Anna) h 3216 Market
" Herbert C inspr U S Customs r 2692 E
" Hubert A (Sophie) h 4220 Jackdaw
" Jas M (Helen) slsmn S D Barber Supp Co h 2495 Congress
" Minerva Mrs h 1105 Bittern
" Vera prsr Rinehart's Cleanitorium h 2684 National av
" & Siebert (G A Hensley S R Siebert) mach 2690 Kettner blvd
" Henson Belle Mrs h 2925 Imperial av
" Lowell O boat opr Star & Crescent Boat Co r 2925 Imperial av
" Wm H (Emma) lab h 2936 Imperial av
" Zeonola B wrapper Swift & Co r 2925 Imperial av
" Henthorn Lorenzo D (Beryl) auto mech h 4966 Lamont
" Hentig Anna (wid E R) indywr Kelley Lndy Co r 4646 Bancroft
" Henton Edith A Mrs h 3614 Georgia
" Hentzel Claude (Lucretia) porter Pickwick Stages System h 1943 National av
" Herbeck Peter W (Minnie) trainmn S D Elec Ry Co h rear 4129 Georgia
" Herbel A V mech Sutherlands Stage r 4085 40th
" Alex (Leah) lab h 4577 35th

CERTIFIED
A PUBLIC
ACCOUNTANT
Audits
Systems
Tax
Service
L. S.
EVERTS &
COMPANY
Telephone
Main 2728
727 1st Nat'l
Bank Bldg.
1007 5th S.
San Diego

STEWART C.
KENDALL
GENERAL
INSURANCE

309
First National
Bank Bldg.
Telephone, Main
3975

JONES-MOORE PAINT HOUSE

N. W. Corner Fifth and A Main 5123
PAINTS, OILS, VARNISHES, ENAMELS "In the Public Service Since 1912"

D. C. COLLIER REALTOR

PHONE
FRANKLIN 1265
DRIVE IN
1050 NINTH STREET

ROBERT D. MAXWELL CO.
UNION and BROADWAY



**MORTGAGE
LOANS**

COLEMAN MORTGAGE CO.

801-802-803-804 California Bldg. Phone
1122 4th Street Franklin 5998

**INSURANCE
REAL ESTATE**

FRAZEE- KURTZ PAINT & WALL PAPER CO.

San Diego County
Distributors

Sherwin-Williams
Paints and
Varnishes

923 SEVENTH
STREET
Phone, Main
3358

MOTOR VEHICLE CLEARING HOUSE

AUTOMOBILE
MAILING
LISTS

MULTIGRAPHING
MIMEOGRAPHING

203 Bancroft
Building
-- PHONE --
Franklin 4311

SHALLENBERGER & MCCAGG

INSURANCE AND SURETY BONDS

Phone, Main 8217

SAN DIEGO CITY DIRECTORY (1927)

422
Herbert Floyd R (Jessie) slsmn Western Lmbr
Co h 3358 Gregory
" Genevieve business sec Y W C A r 546
Robinson av
" Harry lab r 131 F
" Homer troublemn S D Cons Gas & Elec
Co r 2212 Polk
" Jessie M (wid Chas) r 4048 Alabama
" Jno E (Alice) h 4059 Florida
" Jno W (Helen) restr 872 2d h 1839 Polk av
" Laurence r 830 12th
" Marden A slsmn r 546 Robinson av
" Wm M (Genevieve) h 546 Robinson av
Herbst Florence clk Bledsoe Co r 4650 Del
Monte av
" Howard mach S D Machine Co r Ocean
Beach
Hercules Oil Co H W Trainor br mgr 1516
Kettner blvd
" Social Club P B Glavas mgr 752 5th
Herdel Chas F (Ona) carp h 3124 National av
Hereley Hannah h 4204 Iowa
" Jane r 4204 Iowa
Herera Frutosa (Antonia) tmstr h 4351 Illinois
Herfurth Wm F (Edna L) USN h 3736 Utah
Hering Alice E Mrs h 3344 4th
" Renhart R (Minnie J) carp h 4747 Mans-
field av
Heringhaus Harry (Madeline E) mech h 1140 B
Herkelrath Frank (Grace) agt Santa Fe h
2146 Pine
Herkner Richd F (Emma) slsmn h 1254 23d
Herley Danl (Katie) h 4147 46th
Herlily M T r 105 West F
Herlinda M C lab r 645 11th
Herlow Frank P rancher r 3715 Swift av
" Walter grinder Assoc Optical Co h 3715
Swift av
Herman Edw W (Helen) bkpr h 2223 Woolman
av
" Fred (Grace) pipemn Santa Fe h 2540 Co-
lumbia
" Harriet E r 3765 Arizona
" Helen Mrs bkpr Pantages, Mills, Shreve &
Co r 2223 Woolman av
" Hilma (wid Nels) h 3765 Arizona
" Jas W (Erma) USN h 1145 28th
" Lenora G maid r 3765 Arizona
" Marshall (Mollie) hosemn City Fire Dept
h 706 W Kalmia
" Ralph C (Marguerite) clk h 4237 Wilson av
" W jwlr r 831 19th
Hernance Reita Mrs h 4220 Landis
" Saladea C compt opr S O Co r 4220 Landis
Hermann Elsie B (wid J F) r 4235 Arguello
" Geo F jr (Emma S) h 2870 Evergreen
Hermanos Guadalupe Mrs h 624 16th
Hermanson Emil S (Ida) h 3985 Louisiana
" Jno D h 1246 Bway
HERMES WM H (Ethelle C) Gas Appliances,
Stoves, Heaters, Radiators, Furnaces 547
F, Phone Main 8207, h 1864 Sunset blvd
Hermiston Jno (Estella) h 4053 Wabash av
Hermion Isabelle R F (wid R F) r 3570 28th
" Rodney (Caroline) slsmn Fenton-Parker
Material Co h 3570 28th
Hermis Chas formn S D Elec Ry Co
" Chas T (Clara) carp h 4675 33d
" Edw r 4675 33d
Hern Wm O cement fnshr h 2024 State
Hernandez Avellino (Della) lab h 2072 Newton
av
" Bruno (Rosario) lab Cabrillo Cafe h 3808
Swift av
" C Alex r 4537 Hamilton
" Carmen maid 1878 Alta Mira pl
" Catirno (Jauna) lab h 104 Ritchey dr
" Domingo (Leanta) lab h 1845 Newton av
" Elvira Mrs lab h rear 1745 Logan av
" Emeteris (Marie) h 12 S 20th
" Etiva (Claudina) lab h 1330 Calif
" Francisco lab r 1720 Newton av
" Francisco (Gregoria) lab h 2645 Boston av
" Francisco (Emma) lab h 1543 F
" Geramino (Marie) musician h 752 10th
" Henry jr (May) electn F L Byrum h 4515
Florida
" J Augustin (Mary) inspr Mexican Office
of Fisheries h 3969 Eagle
" Jack chauff Thearle Music Co r 4158 Wilson
av
" Jessie r 528 14th
" Jesus lab h 744 16th
" Jesus (Mary) lab h 4221 Gaines
" Jno furn fnshr r 2645 Boston av
" Jose lab C R McCormick Lmbr Co r 1166
Bearsley
" Jose lab S D Cons Gas & Elec Co h 559
14th
" Jose (Mary) lab S D Cons Gas & Elec Co
h 1720 Newton av
" Jose S reporter S D Sun r 1369 Atlantic
" Louise E (wid O H) h 4537 Hamilton
" Marie Mrs h 1106 Beardsley
" Mary L r 4537 Hamilton
" Petra indyvr S D Steam Lndy r 3273
Central av
" Salvador (Daisy) butcher h 346 14th
" Salvador (Palmira) reprmn Thearle Music
Co h 4158 Wilson av
" Soledad r 2645 Boston av
" Saml lab C S Hardy r 346 14th
" Solidad lab r 860 State
" Tomasa r 2645 Boston av
" Tony lab r 2070 Newton av
" Victor (Dorothy) gdnr h 3921 Twigg
Herndon Chas C (Elsie) trainmn S D Elec Ry
Co h 3420 K
" Jas C h 3898 Pepper dr
" Ules roofer Gautereaux Roofing Co r 1708 L
26th
Herod Esther phone opr P T & T Co r 1184
26th
" Jos (Esther) USN h 1134 26th
Heron Percy H (Esther) supvr Industrial Edu-
cation h 3324 Upas
Herr Alice (wid H E) h rear 2673 Logan av
" Alice M Mrs (Glorietta Apts) h 912 S 26th
" Chas E (Alice L) h 2463 B
" Floyd B slsmn C S Parker r Lemon Grove
" Jno M r rear 2673 Logan av
" Jno P slsmn r 912 S 26th
" Mary (wid G F) h 3520 Front
" Minnie r 1860 Kearney av
" Philip P (Alice M) h 912 S 26th
" S E Mrs r 525 Kalmia
Herrera Augustine r 4430 32d
" Aurelia Mrs r 1953 India
" Elmer F (Ruth R) meat ctr h 3923 Ampudia
" Gregario lab S D Cons Gas & Elec Co r
2562 F
" Jesus J (Josephine) cement wkr h 4430 32d
" Jos lab r 3153 Imperial av
" Justo (Cleo) cement wkr h 3153 Imperial av
" Louis R lab h 4521 Boundary
" Luis lab S D Cons Gas & Elec Co r 3273 L
" Marie r 4430 32d
" Mary (wid Steph) h 2356 Moore
" Ruth r 4430 32d
Herrerias Frutosa (Chona) lab h 469 19th

PLUMBING - HEATING - REPAIRING REED BROS. CO.

Main 9775
727 Seventh St. San Diego

SAN DIEGO CITY DIRECTORY (1927)

423

Herreshoff Jas B jr (Constance M) h 1604 7th
Herrick Almon D (Mary R) h 3902 Landis
" Carl (Winnie) asst mgr Stewart Warner
Products Serv Sta h 4556 Edgeware rd
" Carlton G (Getrude) wtchmkr H M Funk
h 1302 Grove
" Chas I (Frances) r 4067 Utah
" Clyde R (Julia) trainmn S D Elec Ry Co
h 3538 Arizona
" Cora E Mrs h 1026 W Washn
" Emma mach opr Muehleisen Co r 3682 Indi-
ana
" Jas B (Emma) photog Bunnell Photo Shop
h 3662 Indiana
" Jos W (Frances L) slsmn h 4285 Trias
" Lloyd (Mabel) eng h 4462 Highland av
" Milton clk J D & A B Spreckels Securities
Co r 4285 Trias
" Nellie W nurse r 3820 4th
Herries Maxfield dept mgr Whitney & Co r
3038 Juniper
Herrill Loren S (Emma) slsmn h 4791 Wilson
av
" Walter (Bertha) mono opr S D Union h
2214 Monroe av
Herriman Geo M h 3795 45th
HERRIMAN M M LUMBER CO (M M Herri-
man) Lumber Wholesale and Retail, Build-
ing Materials, Office and Yard Moore and
Witherby, Phone Hillcrest 8380 and 8381
(See page 103)
HERRIMAN MORRIS M (Lillian; M M Herri-
man Lumber Co), h 435 W Thorn, Phone
Hillcrest 7985
HERRIMAN MORRIS W (M M Herriman Lum-
ber Co) r 435 W Thorn, Phone Hillcrest
7985
Herring Carleton B USN r Naval Hosp
" Ellender R bkpr Bishop & Co r 4116 Orange
av
" Frank G jr USN Air Sta
" Levi W (Eva) carp h 4263 39th
" Orville (Julia) slsmn S O Co h 3821 35th
Herringer Wilfred A groundmn S D Cons Gas
& Elec Co r 840 Silverwoods
Herrington Chas C (Marie V) h 4271 45th
" Chas F (Sarah A) h 4214 Fairmount av
" Kate r 739 22d
" Lewis C (Jean) mgr Univ Elec Co r 739 22d
" Verna Mrs r 4019 46th
Herris Henry lab r 1036 3d
" Jno H (Alice A) clk Marston Co h 3763 10th
Herrman Jas W (Jennie) slsmn Mrs Jennie
Herrman h 4167 30th
" Jennie Mrs real est 4167 30th
Herrmann Carl L dist mgr Pittsburg Pac Water
Heater Co r 2854 24th
" Conrad P (Lina) h3077 Clay av
" Geo fnshr Bledsoe Co h 3795 45th
" Geo A miner h 3430 Cottonwood
" Martha with Marston Co r 3795 45th
" Melvin (Ethel) bldg matl 544 6th h 3815 1st
Herrold Frances (wid J C) r 3242 Homer
Herron Arth B (Inez) lather h 4155 Delta
" Jno A slsmn h 4469 Cherokee av
" M J lab Benson Lmbr Co r 843 4th
Herschel Thos prsmn El Hispano Americano
Hershberg Jos clk Wm Hershberg r 463 17th
" Wm (Goldie) bakery 1247 Market h 463 17th
Hershey Florence M (wid J H) h 4063 Eagle
" Jas A (EmmaE) chiro 3835 44th
Hersog Flora E (wid C L) h 3248 Granada av
Hersum Gerald r 3645 29th
" Taber G (Jennie) h 3645 29th

WM. DARBY CO.

Wholesale and Retail
**BUILDING
MATERIAL**

Brick, Tile, Sewer
Pipe, Drain Tile
Bear and Riverside
Portland Cement

Arden Red Top
Plaster

Lump and
Hydrated Lime
Pioneer Roofing
and Paper

Asphaltum
Plastite Water-Proof
CEMENT

CALIFORNIA STUCCO
Interior and Exterior
Telephone, Main 0192
204 Sixth and
536 L

ROL A NDO

"Where You Will Love to Live"

BETWEEN
UNIVERSITY
AND
EL CAJON
AVENUES
EAST OF
EUCLID AVE.

OFFICE
1165 5th St.
PHONE
Franklin 1341

W. E. KIER CONSTRUCTION CO.

813-14 First National Bank Building GENERAL CONTRACTORS Telephone
SAN DIEGO - CALIFORNIA Main 2427

GREENWOOD MEMORIAL PARK

(SAN DIEGO'S PERPETUAL CARE CEMETERY)

OPERATED BY GREENWOOD CEMETERY ASSOCIATION

CEMETERY - COMMUNITY MAUSOLEUM - CREMATORY - COLUMBARIUM

**KLICKA
LUMBER
COMPANY**

**LUMBER
AND
BUILDING
MATERIAL**

Thirtieth and
University

TELEPHONE
Hillcrest 1000

**A. B. C.
TRUCK
CO.**

**International
Express**

Everything in Line
of Moving, Packing,
Storing and Ship-
ping
Local or Foreign

400 West F St.
Main 7332

Customs Broker in
Connection

WM. KONRAD HARDWARE CO.
BUILDERS' HARDWARE
Hay and Grain, Fuel and Feed, Building Materials
4827 UNIVERSITY AVENUE, EAST SAN DIEGO

Royal Electric Cleaners and Whirlpool Washing Machines
TELEPHONE, HILLCREST-2584

SCHUMANN-HEINK & CO. Inc.

"An Investment House of Complete Service"

FOURTH FLOOR COMMONWEALTH BLDG.

TEL., MAIN 7157

SAN DIEGO CITY DIRECTORY (1927)

425

HICKEY—Cont

" F Richd auto mech Tom Parks Garage r 3534 Mountain View dr
" Gus (Ida C) mining h 1797 Ft Stockton dr
" Jno r 1479 J
" Manoh (Rose) appr S D Union h 4550 Wil- son av
" Nell B r 930 7th
" Noah (Opal) firemn S D Cons Gas & Elec Co h 855 17th
" Rupert L (Marjorie) clk S D & A Ry Co h 3534 Mountain View dr
" Sarah r 1334 7th
" Sylvester hlpr Standard Iron Wks r 1979 Ft Stockton dr
" Wm A USN r 1797 Ft Stockton dr
Hickley L M eng M B Bathhouse r 4331 Saratoga
Hicklin Galle B Mrs tchr Emerson Sch r 1521 Myrtle
" Harold F clk r 130 S 28th
" Jackson L (Gale) teller FIRST NATIONAL BANK h 1521 Myrtle
" R Frank (A B) carp h 4060 Utah
Hickman Jno pntr h 3976 33d
" Mary E (wid T J) r 4026 Central av
" Monroe r 1155 12th
" Saml B (University Watch & Clock Shop) h 2704 Univ av
" Thos S (Pauline) h 1368 Sutter
Hickock Clara Mrs slsdy San Clemente Realty Co r 2026 Kearney av
" Earl F (Clara) USN h 2026 Kearney av
" Frank D (Lena) stereo h 4812 W Pt Loma blvd
" Wm F (Mary E) mech h 1764 Front
Hickory Abble Indwkr Nu Way Lndy r Na- tional City
" Ada E tchr r 4038 Georgia
" Wm I (Carrie B) carp h 4038 Georgia
Hickox Geo W h 4440 Pt Loma av
" Zoela I r 4440 Pt Loma av
Hicks Amy hsepr Commodore Hotel
" Arth L (Amy) chaur r 2803 Imperial av
" Berenice C r 3926 Normal
" Betty Mrs waiter Knickerbocker Coffee Shop r 415 20th
" Chas W h 2515 L
" Duane F (Hicks & Sons) r 2477 Island av
" E Prim (Blanch) br mgr Heller's h 642 17th
" Earl L (Edna) cond S D & A Ry h 3667 32d
" Edw C (Marian) USN h 1240 C
" Esther J sten Union Oil Co r 1671 10th
" Gurth D (Hicks & Sons) r 2477 Island av
" Guy slsmn Mrs L E Graham h 4235 Boun- dary
" Harry (Hattie) h 1141 K
" Harry H (Lavina) linemn h 4053 47th
" Harvey D (Grace; Hicks & Sons) h 2477 Island av
" Helen Mrs slsdy Mrs Edith Harris r 3646 45th
" Irving W (Martha I) restr 1243 4th h 3625 Grim av
" J Hamilton (Amine) writer h 1551 Plum
" Jas USN r 1306 Union
" Jas H (Helen L) h 2107 29th
" Kenneth clk h 2477 Island av
" Linda A Mrs h 3468 Juniper
" Mary (wid Henry) r 2363 Irving av
" Nellie B sten S D & A Ry Co r 3052 Logan
" Rachel J Mrs tchr r 532 Date
" Robt E (Charlotte) h 4250 Arguello
" Theo G USN r 4140 Wilson av
" Thos B (Betty) chaur Yellow Cab Co h 2209 30th

" Thos H (Irene) lawyer h 3329 30th
" Walter R (Kath) clk h 3062 Meade av
" Wm tailor Chas Bloomfield
" & Sons (D F, G D and H D) publs 857 8th
Hickstein Rose M h 545 S 32d
" Ruth Indwkr Original French Lndy r 545 S 32d
Hidden Floyd L slsmn Snowflake Baking Co r 1926 Julian
" Jesse B (Nellie) concessionaire 3000-Mission blvd h 1926 Julian
Hidy Almada J Mrs h 3967c Iowa
" Roy C (Blanch; Hidy-Ryan Co) h 4732 34th
HIDY-RYAN CO THE (R C Hidy, E C Ryan)
Real Estate and Investments 1025 7th,
Phones Main 7206 and 8735
Hieatt Alla D (wid F L) h 1825 Sheridan av
" Forrest H (Marion) h 1670 Guy
Hiebert Ethel Mrs r 1742 29th
Hiegel Leon C (Florence) masseur h 2882 Im- perial av
Hiekisch Arth S (Mildred) slsmn Toledo Scale Co h 623 W Kalmia
" Hulda M (wid P J) h 2371 State
" Mildred asst H N Jackson r 623 W Kalmia
" Paul r 615 8th
Hiatt Jas S (Mamie) pntr h 3619 43d
HIGBEE DAVID R (Margaret), Physician and Surgeon, Diseases of the Ear, Nose and Throat, 408-410 Watts Bldg, 520 E, Phone Franklin 4168, h3705 Pringle, Phone Hill- crest 6526
" Dorothy r 969 Thomas av
" Herb L (May) carp h 969 Thomas av
" W C h 1540 A
Higbie Harry W (Ina) lab h 1510 Edgemont
" Mary A (wid C C) h 3909 Richmond
Higby Charlotte Mrs h 934 14th
Higdon Pierce G (Martha) carp h 1278 Robin- son av
" Waltrude with Rogan & Co h 1339 33d
Higgestrom E ydmn r 745 14th
Higginbotham Beulah sten Norton Lilly & Co r 739 20th
" Harry S (Esther R) h 4705 Gardena av
" Watt C (May) slsmn Brown Elec Co h 4552 38th
Higgins Agnes N (wid N H) h 2136 State
" Cath J with Marston Co R R 4 box 235
" Chas USN r 1207 G
" Cornelius D (Vera) USN h 1545 Columbia
" D W carp S D Elec Ry Co
" Danl T slsmn J M Higgins h 3976 30th
" David (Emilly) carp h 2816 Dale
" Frank C (Mildred) h 3104 B
" Frank T (Violet) eng h 3638 38th
" Geo M (Marle) jan R V Morris Inc h 3162 Logan av
" Harley H (Florence E) collr h 4905 Canter- bury dr
" Henry lab S D Cons Gas & Elec Co h 4185 Nordica av
" Henry L USN r 1627 F
" Herb r rancher h 1126 19th
" J Peter mech Kavanagh & Johnson r 2067 Front
" Jacob A (Grace) jan City Pub Schs h 2270 Julian av
" Jno waiter Saddlerock Grill
" Jno C (Ethel B) water heater mfr r 2228 Kettner blvd
" Jno J (Charlotte) uphol Mission Uphol Mfg Co r 3819 Albatross
" Jno M real est 3189 Univ av r 3976 30th

**C. W.
FORREST**

DISTRIBUTOR FOR

John W. Masury
& Son

**PAINTS and
VARNISHES**

Interior Decorating
and Painting

CONTRACTOR

Wall Paper and
Paper Hanging

Fresco Work

3900 Fourth St.

Telephone
Hillcrest 1454

**"MOVED
BY
HECK"**

**PACKING
SHIPPING
STORAGE
BAGGAGE**

**EXPERT PIANO
MOVERS**

**Heck Transfer
& Storage**

Main Office
1110 Broadway
Main 4926

Warehouse—
1031 14th Street

AVELDSON INSURANCE AGENCY
A POLICY FOR EVERY HAZARD

543 Spreckels Building--121 Broadway

Phone, Franklin 5213

IF IT'S INSURANCE
"Remember Gist"

GILMAN A. GIST AGENCY

"Insures Everything Against Anything"
Phone, Franklin 5546 444 Spreckels Bldg., 121 Broadway

Beacon Hill Nursery

OSBORN G. AUSTIN
Proprietor

GENERAL NURSERMAN AND LANDSCAPE ARCHITECT

Member California Nursery-
men's Association
California Avocado Ass'n

Grower to the Trade—
Wholesale and Retail

FRUIT TREES OF ALL VARIETIES

NURSERIES—
16th, cor. Highland
National City
and at Encanto

PIONEER TYPESETTING COMPANY

L M
I N
O T
Y P
E E

COMPOSITION

859
Second St.

SAN DIEGO CITY DIRECTORY (1927)

426
HIGGINS—Cont
"Jno T (Clara E) clk h 3726 Utah
"Jonathan M h 1702 Lincoln av
"Jos E (Louise) bkpr Sam McPherson h 2285 Julian
"Kath M h 3819 Albatross
"Margt pkr Showley Bros r 3162 Logan av
"Marjory nurse City Isolation Hosp
"Olive hd nurse Co Hosp r 4169 Front
"Rhyt h (Annelis) ice creamkr Ingersoll Candy Co r 962 19th
"Robt G (Marie) auto pntr Kidd & Krone h 4416 Florida
"Robt W (Eleanor) h 3635 Utah
HIGGINS SHELLEY J (Minnie T) City Attorney, City Hall, h1203 Arnold pl
"Theo B (Cecelia) sec-treas Southern California Mortgage Co h 1223 1/2 28th
"Thos S (Margt) horsemn h 3952 Hamilton
"Wm h 3805 Woolman av
"Wm (Maryann) mason S D Cons Gas & Elec Co h 4080 Morrell
High Court (C E Anderson) 1267 14th
"Ira D (Nellie) formn S D Cons Gas & Elec Co h 3755 7th
"Lillie M musician r 2220 F
"Sam C (Nellie) checker Snowflake Baking Co h 2220 F
Highland Apartments Mrs Alma Moore mgr 1133 27th
"Clifford D (Alice) h 3075 Myrtle av
"Highley Olive H h 4915 Cape May av
"Hight Jos M (Olive) lab r 1105 Bittern
"Millicent O r 4420 Oregon
"Octavius (L Mabel) h 3216 Whittier
Hightman Geo W lab City Operating Dept r 314 30th
"Kath Mrs h 314 30th
Hightower Clyde V (Mary) auto mech h 2320 Meade av
"Dias H (Lottie) cook h 215 Ash
"Kate I Mrs h 1431 9th
"Lottie Mrs Indv 211 Ash h 215 same
Highway Garage (F W O'Barion S H J Neumann) 1123 India
Higinbotham Helen G Mrs h 818 24th
Higley Simeon B (Ella M) h 118 Arbor dr
Higbee Wm C printer S D Sun r 1530 State
Higuchi G M florist 2251 Jefferson r Bird Rock
Hijack Geo O h 2100 1st
Hikish Paul J mach Campbell Mach Co r 615 8th
Hilalre Emma N (wid Chas) h 2624 K
Hilb Emma M smstrs h 2526 Horton av
"Jos F (Louise) mach S D & A Ry h 2247 Brant
Hilbert Agnes Mrs h 1702 Lincoln av
"Harold G (Lillian) drugs 5302 Adams av
Hilbourne Arth F (Jane M) h rear 3940 32d
Hildebrand Russell S (Eliz) slsmn h 3112 5th
Hildebrandt Agnes clk Rudolph Geraus r 4153 Falcon
"Wm S (Agnes) carp h 4153 Falcon
Hildenbrand Herman R acct E L Unzicker r 4062 1st
Hilderbran Frank A (Tononia) watchmkr Ernsting Co r Lakeside
Hilderbrandt Albt F (Bertha) eng Parker Ice Mach Co h 2089 29th
Hildreth Amos W (Flora) clk USN Air Sta h 4174 4th
"Eliz artist r 1231 Union
HILDRETH GILBERT H (Katherine) Sales Mgr CAMPBELL CHEVROLET COMPANY h 4220 Texas

Maytag Washers
Hoover Cleaners
Simplex Ironers
Electric Ranges
Sewing Machines

WIRING

LIGHTING FIXTURES

MOTORS

Southern Electrical Co
3rd and "E" Franklin 1375

SAN DIEGO CITY DIRECTORY (1927)

427

HILL EVA F MRS Asst Sec-Treas Pantages, Mills, Shreve & Co h 4789 35th
"Frank D h 1558 4th
"Fred driver Richfield Oil Co r 3720 Guava
"G W r Maryland Hotel
"Geo (Carrie) h 4934 Narragansett av
"Geo S (Mary) carp h 1236 India
HILL GEO V (Agnes S) V-Pres Bledsoe Co h 1521 Fern
"Geo W Jr (Eliz; Hill & Easom Tire Co) h 3418 Park blvd
"Gerald G (Louise) slsmn Qualitee Dairy Products Co h 4066 1st
"Gertrude L Mrs r 3061 Addison
"Gilbert G (Lura) chauff h 3773 Birch
"Grace E tchr r 3910 Goldfinch
"Hannie (wid R L) r 4478 40th
"Harold H (Eleanor) auto repr 3869 Wabash av h 4352 Maryland
"Harold I (Kathleen) pntr h 3323 30th
"Harry C (Letha) barber 2981 Upas h 4438 38th
"Harry H (Eva) acct De Luxe Bakery h 4789 35th
"Henry A (Louise A) h 3409 5th
"Henry C h 432 Brookes av
"Herbt E (Cleo) detective h 3630 Texas
"Howard H (Margt) slsmn h 1702 Lincoln av
"Irene r 1960 Alameda ter
"J r 536 5th
"Jas lab r 561 10th
"Jas plantmn Pure Milk Dairy Co r 3567 39th
"Jas (Angeline) restr 225 W Market r 3065 Webster av
"Jas USN r 1225 W Palm
"Jas C (Lillian) USN h 3759 Cherokee av
"Jas L USN Air Sta
"Jas R (Helen) agt Met Life Ins Co h 3777 44th
"Jas W USN r 3773 Birch
"Jean W Mrs h 1166 12th
"Jno H (Emma) lab h 3065 Webster av
"Jno M (Flora) h 1960 Alameda ter
"Jos L (Eliz) pntr h 5019 Ellison pl
"Jos M (Mollie) confy 4226 Univ av h 4086 Van Dyke av
"Jos R (Viola) mgr Bartelson-Groves Co h 3721 Albatross
"Jay B (Jennie) lab Park Dept h 3056 K
"Juanita M (wid Jas) h 3876 Superba
"Julia W Mrs Indwkr Cascade Lndy h 621 W Hawthorne
HILL KATHRYN MRS Adv Mgr Rolando Sales Organization h 4171 Ingalls
"Laura tchr h 3831 1/2 32d
"Laura E (wid C E) h 3628 Texas
"Laurence P (Lura) credit mgr Ernsting Co h 4574 1/2 Park blvd
"Lemuel r 206 Market
"Leslie S (Ella) h 4669 Edgeware rd
"Lottie M (wid W H) h 2065 Union
"Lou E (wid G V) h 1736 6th
"Louise Mrs clk Victor Peterson r 4422 Cope-land
"Louise S Mrs tchr Roosevelt Jr High Sch r 2871 Brant
"Martha B (wid F T) h 3720 1st
"Mary C r 3901 Goldfinch
"Mary E Mrs h 115 28th
"Mary J h 355 22d
"May D (wid J H) r 4360 Maryland
"Maxine clk City Pub Schs r 3060 Upas
"Nellie r 355 22d
"Ora slsmn F H Schneider h 3654 Menlo av
"Otho R (Kath) h 4171 Ingalls
"Otto B (Linda) art gds 1140 6th h 4478 40th
"Paul C r 1663 5th
"Robt (Wanda) lab h 3535 Columbia
"Robt B mot plet opr Calif Theatre h 3711 36th
"Robt G (Nannie M) lawyer 121 Bway R 514 h 1846 2d
"Robt L slsmn R C Lichty r Talmadge Park
"Robt M (Lela) mach S D & A Ry h 3894 Superior
"Rowland (Louise) USN h 4422 Copeland av
"Ruby M r 1480 Bway
"Ruth N bkpr r 4536 Cleveland av
"S Marie clk W U Tel Co r 1644 6th
"Steph L barber r 726 3d
"Susan housekpr 3406 Arnold av
"Teddy Mrs slsldy Seaboard Realty Co r 4024 39th
"Thos B acct 121 Bway R 514 r 1846 2d
"Thos D (Mary) acct Ryan Airlines h 4445 Midway dr
"Thos O r 810 Manhattan ct
"Victor J cashr h 365 46th
"Victor R (Georgiana) slsmn h 4762 Bancroft
"Walter B (Edna) trainmn S D Elec Ry h 4559 Cleveland av
"Wm lab r 1564 California
"Wm (Rachael) lab h 427 Holtt
"Wm lab h 3823 Mission blvd
"Wm (Elsie) mech S D Cons Gas & Elec Co h 340 S 37th
"Wm H cook r 856 5th
"Wm H (Pauline; S D Electric Sign Co) r 4242 Florida
"Wm S (Laura F) pharm h 1242 Lincoln av
"Winifred B r 4139 43d
"& Easom Tire Co (Geo W Hill jr) tires 1241 State
Hillan Chas E (Annie) h 4788 Auburn dr
"Ray (Margt) lab h 3850 47th
Hillary Chas jan City Pub Schs h 831 Salem ct
Hillcrest Apartments J D Dunnan mgr 4085 5th
HILLCREST CARPENTER SHOP Edgar F Hastings Owner, General Contractors & Builders, 3754 5th, Phone Hillcrest 3740, (See page 65)
HILLCREST DRUG CO (Ray A Johnson, Ellwood K Wolfe) 3866 5th, Phone Hillcrest 0477
HILLCREST GARAGE (Dan Brown, Jas and Edw McVicar) General Repairing, Tires, Accessories and Storage, 430 Robinson av
HILLCREST LUMBER CO R W Reid Mgr, 3935 5th, Phone Hillcrest 0177 (See page 107)
"Masonic Temple 3917 4th
HILLCREST NEWS & PRINT SHOP (Otis B Tout) 3918 4th, Phone Hillcrest 5889J
"Realty Co (Jessie E. Morgan A C Molesdale) 3825 5th
"Theatre E C Wills mgr 3825 5th
Hille Albt C (Minnie P) h 3705 El Cajon av
Hilleary Mary clk r 1632 4th
Hiller Francis chauff r 4450 Illinois
Hilles Elsworth E (Ella) h 4730 W Panorama dr
"Louis L (Kath; Ames & Hilles) h 2255 Woolman av
Hillel R J Ironwkr S D Cons Gas & Elec Co r 1833 Columbia
Hillger Chas B bkpr r 1154 13th
"Harriet I r 1154 13th
"Robt E (Elsie) h 1154 13th

RAYMUND V.
MORRIS, Inc.

HUDSON
AND
ESSEX

FRONT and B
Phone, Main 6161

FENCING
MISSION
ORNAMENTAL
IRON & WIRE
WORKS

AL NELSON, Prop.
1785 Logan Av.
PHONE
Main 6595

Since 1886
San Diego's Leading
Men's and Boys'
Outfitters

"LION"
CLOTHING CO.
Southeast Corner Fifth and E

Where You Always
Pay Less for Clothing
Furnishings and Shoes
of Quality

PIERSALL
ESTABLISHED 1911
REAL ESTATE

BEACH PROPERTIES
FIRE INSURANCE

Phone, Bayview 0039
LOMA HOTEL BLDG.
2217-2225 ABBOTT ST.
OCEAN BEACH, CALIF.

Los Angeles
San Francisco
Oakland

HUNTER, DULIN & Co.

Pasadena
Santa Monica
Hollywood

GOVERNMENT, MUNICIPAL AND CORPORATION BONDS
Fourth Floor, First National Bank Building Phone, Franklin 2174

D. E. THOMPSON LUMBER COMPANY

EVERYTHING IN BUILDING MATERIAL

PHONES HILLCREST 7112 AND 7113

SERVICE QUALITY UNIVERSITY -AT- Thirty-Fifth SAN DIEGO

PURE MILK DAIRY CO.

Manufacturers and Distributors of
Purity Dairy Products
Cottage Cheese
Ice Cream
Butter
Cream, Milk
Buttermilk
12th & K Sts. Phone Main 9111
Butter & Egg Dept.
701 Fifth Street
Main 0411

GEORGE F. OTTO & SON
NURSERIES AND TRIAL GROUNDS—Chula Vista and 35th Street and National Avenue
Phone, Main 2871
FLORISTS AND NURSERYMEN
FLORAL DEPOT
7th St., S. W. Corner B
PHONE Main 0137



J. K. WARD & CO.
SAN DIEGO COUNTY DISTRIBUTORS OF
DU PONT PAINTS - DUCO AND VARNISHES
PHONE, MAIN 6941 - 1266 FOURTH ST.



SAN DIEGO CITY DIRECTORY (1927)

HINKLEY—Cont
"Geo C mach Standard Iron Wks r 836 1st
"Gretchen D Mrs asst C M Hosmer r 3015 28th
"Herbt D compressormn S D Cons Gas & Elec Co r 2011 National av
"Herb H (Emma) h 3635 30th
"Jos J (Justine; Lamb & Hinkley) r 1028 W Lewis
"Lena Mrs h 2011 National av
"Leslie H mech r 1640 Monroe av
"Myron A (Ruby) printer r 3262 Date
"R F (Lena) jan City Pub Schs h 4244 Los Pinos
"Wilbur C (Jessie) clk A B Shaw h 1859 Cable
Hinnman Benj L (Lillie) h 4662 33d
"Ernest O (Effie) v-pres S J Wines Coffee Co h 564 22d
"Geo M (Julia) h 1357 8th
"Horace B (Margt K) slsmn Norman F Maw Music Co h 4030 Arizona
Hinojosa Jose (Eva) lawyer h 1021 W Lewis
Hinricks Gerhard H r 1665 9th
Hinsdell Geo (Mary) h 1732 1/2 Meade av
Hinslaw Chas S (Lou) restr 1115 Market
"Effie Mrs r 3185 L
"Lerner A slsmn Dohrmann Hotel Supp Co r 4191 Florida
Hinsley Herb C inspr U S Customs
Hinton Rose M Mrs (Potter Apts) h 1344 7th
"Thos h 1208 16th
"Wm (Pearl) carp h 3478 Boston av
Hintzen Nell V tchr Emerson Sch r San Diego Hotel
Hinz Andw (Theresa) lab h 2640 N
"Aurelio lab r 2640 N
"Max (Angie) lab h 2636 N
"Rose Mrs r 2640 N
Hiorth Benj lab r 836 1st
Hipkins Frank E auto rpr 3858 Vermont r 3276 El Cajon av
Hirales Theresa lab Bishop & Co r 3665 Dalbergia
Hironaka J Mrs barber 414 Island av
Hirons Chas C (Harriet A) Mining eng h 3568 43d
Hirr Hellmuth (Kath) hlpr S D Cons Gas & Elec Co h 429 S Evans
Hirsch Gerson clk O F Rickerson r 4539 Cleveland av
"Morris L (Lillian) shoe repr 405 Univ av h 4539 Cleveland av
"Sanford bkbnr Stewart P Co r 3923 Park blvd
Hirschkorn Ed with De Luxe Bakery, r 1236 11th
Hirsh Grayce M Mrs slsldy Smart Shop r 950 9th
"Lester K slsmn Original French Ldny h 950 9th
Hirt Chas W (Myrtle) meat ctr C S Hardy h 304 Milbrae
"Myrtle T asst W W Reading r 304 Milbrae
HIRTE HANS F (Mabel) Sec W J Bailey Co h 2485 Curlew
Hirzell Jos (Louisa) meat ctr C S Hardy h 3139 Imperial av
"Pearl r 3139 Imperial av
Hiser Jonas B atttd M B Bathhouse r 4140 37th
"Wm A (Bertha) lab h 4140 37th
Hisle Chas H r 2310 F
Hisler Dale (Louis) mech h 3565 Highland av
Hislop Agnes P mlnr r 4537 Oregon
"Thos clo clnr 4108 Univ av h 4537 Oregon
Hitchcock Bertha E Mrs (Linda Ants) h 2130 1st

HITCHCOCK FINANCING SERVICE INC, F
S Runyon Mgr, Organization and Financing Specialists, 311 U S National Bank Bldg 1023 2d, Phone Franklin 1075
"Nelson S (Helen) mech U S A Aviation Sta h 3940 Bancroft
"W Gaylor (Eliz) collection 1017 1st R 616 h 3619 Herman av
"Wm H (Minnie A) h 6752 Mallard
Hitchings Geo h 1824 Klauber av
Hite Alva O (Alice) plmbr r 4744 Narragansett
"Jesse L (Grace) musician h 4744 Narragansett
"Margt Mrs h 1429 C
"Marvin L (Doris) U S N r 4745 Santa Cruz
"Monte h rear 2719 Granada av
Hiter Herman lab C H Graham r 2816 Clay av
Hites Wm W (Louie) pntr h 2052 Albatross
Hitt E Frances bkpr Muehleisen Co r 4432 Campus av
"Edw Z (Mollie D) slsmn h 3838 Superior
"Eleanor libn S D County Free Library r 743 Date
"Gladys L r 3838 Superior
"Jas B h 743 Date
"Julia (wid C B) h 4432 Campus av
Hively Clarence O (Emma) supt Bert Noble h 4164 Kansas
"Wm D (Annie) slsmn Union Oil Co h 1508 C
"Willis A (Inez) tailor h 1702 E
Hixon Earl B (Alice) pntr h 4391 33d
"Earl D (Bertha) h 2902 Juniper
Hixson Danl A shoe repr 1758 State r 3613 42d
"David (Carrie) lab h 3732 35th
"Earl B (Dora) pntr h rear 4119 Iowa
"Frances O (wid David) r 3613 42d
"Geo J r 421 Spruce
"Gordon P (Veda E) driver h 3020 Date
"Jno R (Collie E) h 3847 Central av
"Lovinia A (wid J W) r 3770 Cherokee av
"Oliver T h 3613 42d
HIZAR J C Attorney-at-Law, 822 First National Bank Bldg, 1007 5th, Phone Main 4476, h 1135 Loma av Coronado, Phone 168W
"Miriam W chalnkr Union Title Ins Co r 4017 Kansas
Hjalmarsen Arvid carp r 4577 Rhode Island
"Beth Mrs teller U S Natl Bank r 3969 1/2 Hamilton
"Elmar carp r 4577 Rhode Island
Hjerleld Haldor h 2846 Juniper
"Nina (wid Bertram) r 2846 Juniper
Hjort Jesse H (Eliz) waiter h 1825 Julian av
"Jessie waiter L H Provost
Ho Harry lab f 2773 C
"Yung Co Chinese mdse 541 4th
Hoag Alvin N (Mary) U S N h 2011 Front
"Cyrus C (Edith) plstr 4586 Hamilton
"David B copy reader Tribune r 944 State
"Horace W (Grace) stockmn h 232 W Ivy
"Irwin W (Margt) cashr American Ry Exp h 1263 8th
"Lulu M Mrs h 1920 Main
"Lyle L chat F C Silverthorn & Sons
"Walter (Emma) carp h 3845 Bayside Lane
Hoaglan Geo lab S D Cons Gas & Elec Co r National City
Hoagland Clara nurse Co Hosp
"Elmer driver S D Cons Gas & Elec Co r 3569 Keating
"J H r 1229 8th

ROBBINS RUBBER CO.

T I R E S

DISTRIBUTORS OF
NORWALK AND AMERICAN-AKRON TIRES
Retreading and Vulcanizing
1st and B
Phone, Franklin 3879

MAYER & BOYCE

644 7th St.
Phone, Main 1853
Agents for...
Pomona Manufacturing Co.
Holler Elevators
Cutler Hammer Mfg. Co.
Electrical Supplies
Motor Repairing
Elevator and Electrical Contractors

FRED C. SILVERTHORN & SONS
HAY • GRAIN • SEEDS
WOOD • COAL • FERTILIZERS
TELEPHONE, MAIN 7151
1501 MARKET STREET

Los Angeles
San Francisco

WM. R. STAATS CO.

ESTABLISHED 1887

GOVERNMENT, MUNICIPAL AND CORPORATION BONDS

410 UNION BUILDING

Pasadena
San Diego

FRANKLIN 4209

C. N.
WOODWORTH
REALTOR

REAL
ESTATE

INSURANCE
FINANCING

BETTER BUILT
HOMES

909 Seventh
Main 7031

430

SAN DIEGO CITY DIRECTORY (1927)

HOAGLAND—Cont

" Jake V printer r 1229 8th
" Jno lab S D Planing Mill r St Charles Hotel
" Jos D (Eva) hlpr S D Cons Gas & Elec Co
h 4593 Idaho
" Mavis L sten W J Moore r 4653 5th
" Phoebe W Mrs h 4769 Hawley av
" Ray lab S D Cons Gas & Elec Co r 4593
Idaho
Hoban J r 815 3d

Hobart Constance Mrs h 3990 Albatross
" Wm D (Kate) clk Public Works Dept U S
N h 1042 26th

Hobbs Battery Service L E Tappen mgr 1045 9th
" Betty M sec H E Munson r 3371 29th
" Bonnie J sten r 2120 1st

" David E (Kathryn) slsmn h 3911 Louisiana
" Frank H (Kath S) h 1342 Sutter
" Gladys r 2521 Myrtle av
" Harry mech S D & A Ry r 1907 A
" Harry A (Angeline) harnessmkr City Oper
ating Dept h 1907 A

" Howard N (May) lab h 3735 Cottonwood
" Jared L (Linnie; Geo A Bown Co) h 3371
29th

" Jno C tchr San Diego High Sch h 3557 Ban-
croft
" Linnie Mrs clk L C Newton r 3371 29th
" Mary K Mrs tchr Woodrow Wilson Jr High
Sch r 3557 Bancroft

" Raynor Mrs h 2120 1st
" Roy R (Clara E) lab P O h 1246 2d
" W H r 108 F

Hobby Plooma C Mrs clk City Bd of Education
h 4005 Goldfinch
Hobel Frank clk r 4520 Marlborough dr
" Jas L bkpr Security Coml & Sav Bank of S
D r 3329 30th

Hobey Juanita hairdrsr h 1237 9th
Hoblit Bertha Mrs h 3270 Cottonwood
" Della r 3270 Cottonwood
" Lyman J lab S D Rug Facty
" Lyman T (Addie) wtchmkr 3468 Adams av
h 4231 33d

" Raymond L eng r 546 18th
Hoblitzell Jane E Mrs h 1020 Sutter
Hobson Edw O (Lillian) slsmn O W Cotton h
4475 39th

" Etta M Mrs drsmkr r 1330 Douglass
" Hal H (Della) br mgr Auto Club of Sou
Calif h 3794 Front
" Jas E (Jessie) ship clk W P Fuller & Co h
4410 Park blvd

" Jos C (Cora) h 2233 Columbia
" Lucy R (wid J H) r 4335 Cleveland av
" Stanley lno opr H C Warner
Hochart Geo (Louise) ftr S D Cons Gas & Elec
Co h 1932 Kearney

" Henry J (Cath) lab City Opr Dept h 4378
Utah
Hochberg Kath cook 3555 1st
Hoche Augusta Mrs cigars 617 W Bway r 4921
Linda av

Hochman Hadessah Mrs r 4332 Florida
Hochwender Fred 2d hd autos 1101 Union r 212
West C

Hoecker Jefferson C bkpr Poway Fruit Co r 930
7th
Hockett Ora E (wid S L) r 1641 Grove
" R A lab S D Cons Gas & Elec Co r 534
Crosby

Hocking Harry H (Eileen) bkpr S D Union Co
& Tribune Co r 4185 1st
" Mary Mrs h 3776 1st

" Merritt L cashr W P Fuller & Co r 4185 1st
" Wm J (Jessie D) carp h 4185 1st
Hockman Burnett F (Ella S) depy County Rec-
order h 2468 1st

Hocum Ole M shoe repr 18 Wall r 211 Walton
Hodder Douglas (Bertha) beauty opr Dorothy
Hays Co h 2142 5th

Hodding Gertrude M Mrs h 4974 West Point
Loma blvd
Hoddinott Harry H (Colorado) asst bkpr Bal-
last Point Light Sta

Hodge Cora W Mrs night sec Y W C A r 1012 C
HODGE EDGAR O (Mary B), V-Pres Southern
Trust Branch Bank of Italy, h 2607 1st

" Edw D lab City Opr Dept h 728 3d
" Evelyn M r 2319 32d
" Harold S (Effie) tchr Woodrow Wilson Jr
High Sch h 4577 Utah

" Harriet M h 3557 Fairmount av
" Herbt A (Alice) real est 4738 Lamont
" Jas H (Laura) h 38 26th
" Maurice B (Blanche) educational dir First
Baptist Ch r 1938 38th

" Mary J (wid R A) r 3529 Van Dyke av
" Robt E clk Union Title Ins Co r Chula Vista
" Walter F (Cora) slsmn C E Anderson
National City

" Wm D (Minnie) constr inspr Public Works
Dept U S N h 2260 Front
Hodges Alice W Mrs slsldy h 3907 Imperial av
" Benj F (Maurice) h 1438 Fern

" Clinton C (Sadie B) h 3553 Louisiana
" Ellen (wid Chart) r 3862 39th
" Ellis W slsmn Central Realty Co r 3907 Im-
perial av

" Evert A (Lorena) welder S D Cons Gas &
Elec Co h 4475 Wightman
" G W r 944 State
" Morris (Blanche) h 1938 29th

" Paul W slsmn r 1229 10th
Hodgins Edw H (Ora M) city frt and pass agt
Union Pacific System h 6681 Madrone av
" Anna Mrs r 4719 Hawley blvd

" Florence A (Florence) pntr h 3067 Myrtle
" Henry F r 2475 G
" Jno A (Minnie) printer h 2876 Howard av
" Jos A (Flora) h 4622 Felton

" Roy C (Iola) clk S D Cons Gas & Elec Co
h 1963 Hornblend
Hodskin Albt firemn r 2144 B
" Cora (wid R) h 2144 B

" F hosemn City Fire Dept r 2144 B
Hodson Arth R (Neva) mech h 4828 Mansfield av
Hoedemaker Jno A (Emma L) pharm h 3221 3d
Hoefer Oscar A (Grace) millwkr Western Lmbr
Co h 2915 Union

Hoehner Julius r 804 3d
Hoelscher Adolph G (Louise) real est 3762 Park
blvd h 4773 Bancroft
" Robt G (Pauline) trainmn S D Elec Ry Co
h 4635 Louisiana

" Robt L slsmn Whitney & Co r 4635 Louisiana
Hoeltzel Kathryn r 3102 Park av
Hoenshel Eva Mrs r 526 16th
Hoerner Rudolph A r 1319 5th

Hoerning Ernest h 3735 Martin av
Hoesley Harry E (Martha) lab U S Grant Hotel
h 1245 Lincoln av
Hofacre Jno P carrier P O r 4627 Larkspur

Hofeld Edna A with Marston Co r 3445 29th
Hofer Helen (wid Chas) r 3884 37th
Hoff Eula tchr Ratliff Dancing Acad r 3915 Front

Willard

916 UNION, CORNER E

Wagner Electric Service

WESTERN AUTO
ELECTRIC CO.

AUTOMOTIVE ELECTRICIANS

Willard

PHONE MAIN 7178

MASON TIRES

SAN DIEGO CITY DIRECTORY (1927)

431

HOFF G FRANK (Eva L); Lawyer, Suite 404
Union Bldg, 235 Broadway, Phone Main
0423, h 3519 Front, Phone Hillcrest 2225
" Lois A (wid Wesley) r 3367 31st

Hoffer Arth L (Amy) chauf Mrs Gertrude Bird
h 3540 Utah
" Chas slsmn Calif Outing Co r 1226 4th
" Melvin J clk H C Murphy r 4020 47th
Hoffine Howard H slsmn C R Cheney Co r 3196
Poplar

" Mary V Mrs h 4196 Poplar
Hoffner Benj J (Gertrude) h 3363 Orange av
Hofflund J Leslie (Ethel) lawyer h 4361 Proctor
Hoffly Glenn (Nellie) civ eng h 3806 46th
Hoffman Albt J (Bertha) slsmn H L Benbough
h 3567 Villa ter

" Alice tchr r 1510 29th
" Alice G (wid L O) h 1510 29th
" Alice L Mrs r 2669 Island av
" Anna M sten r 1522 Granada av
" Apolona (wid Michl) h 1522 Granada av

" Argil P USN r Naval Hosp
" B r 1335 J
" Candy Co Theo Ward rep 1431 Market
" Carl A mach r 1522 Granada av
" Cath mgr Market Hotel h 4308 Univ av
" Chas F plmbr 4121 Park blvd r 1611 Brookes
av

" Chas P mech USA Avlation Sta h 4735
Hamilton
" Earl A mach Hoffman's Mach Shop r 1522
Granada
" Earl L (May E; Hoffman-Glasson Lumber
Co) h 2401 30th

" Ella K Mrs h 1235 University av
" Emma (wid Wm) h 4385 Alabama
" Eug H mach r 1522 Granada av
" Eug H (B Deyo) pntr Naval Hosp h 1546 33d
" Eva h 4608 Landis

" Eva E bkpr Norton Lilly & Co r 4608 Castle
" Everett A auto mech r 3567 Villa ter
" Geo B (Myrtle) carp h 3553 Marlborough av
" Geo H (Harriett) gro 4141 32d h 4139 same
" Geo H (Frances; Hoffman's Machine Shop)
h 1980 Lynwood

" Geo J (Josephine) r 835 6th
" Geo T shopmn Sam Shelley r 1122 11th
" Geo W USN Air Sta r 1414 Front
" Gladys M r 4762 Landis

HOFFMAN-GLASSON LUMBER CO (Earl L
Hoffman, Wm J Glasson) Lumber and
Building Materials, 1901 Logan av, Phone
Main 3154

" H Y (Dean) r 636 C
" Harold P (Gertrude) USN h 892 Rosecrans
" Harry H chauf Sutherlands Stage r 137 25th
" Henry W (Beth) h 1945 5th
" Herman USN r Naval Hosp

" Hyman mgr Pacific Homesite Realty Co r
1945 5th
" Jacob W lab r 3153 Clay av
" Jno r 1825 Newton av

" Jno A h 6743 Mariposa av
" Jno H (Jessica) lab h 137 25th
" Jno J carp h 1611 Brookes av
" Jno S (Eva E) slsmn h 4762 Landis

" Jos Anna B) h 3920 Hamilton
" Lorraine Mrs clk First Tr & Sav Bk r 2508
San Marcos
" Marjorie r 1627 F

" Martha C slsldy Holzwasser Inc h 1627 F
" Myrtle (Waltman & Hoffman) r 3853 Mari-
borough
" Paul furrier Huneck's h 2150 1st

" Philip J asst trust officer FIRST TRUST &
SAVINGS BANK h 2508 San Marcos
" Ralph L (Adeline) USN h 4182 Dwight
HOFFMAN REUBEN O (Cora A) Physician
and Surgeon, 710 First National Bank
Bldg, h 4288 Cleveland av

" Robt lab h 214 Southlook av
" Sybilla M r 1611 Brookes av
" Wm T h 3310 Highland av
HOFFMAN'S MACHINE SHOP (Geo H Hoff-
man) Automobile Repairing and General
Machine Work, 1270 India cor A (entrance
on A St), Phone Franklin 3716

Hoffmann Arnold W clk Knight's Pharmacy
r 4404 Hamilton
" Chas P (Lena) h 2810 A
" Eug M (Dorothea) archt 121 Bway R 408 h
3155 2d

" G Eug ach Hoffman's Mach Shop r 1522
Granada
" Herman clk S E Hoffman r 760 Atlantic
" Saml E sporting gds 760 Atlantic
Hoffmiller Louise sten r 2368 2d

Hofner Apartments (Mrs Magdelina Hoffner)
1414 Front
" Ben J typist USN Air Sta
" Doris L checker Lenox Cafeteria r 2618
Landis

" Frank J (Doris L) chauf h 2618 Landis
" Jno B (Lena) h 1334 Front
" Jno B (Magdelina) h 1414 Front
HOFMANN FRED (Eather) Sail Maker, Tents
and Awnings, Camp Equipment, Canvas
Covers, 425 G next to City Hall h 2373
Irving av, Phone Main 8550 (See page 37)

" I Geo dept mgr S D Hdq Co r 222 Beech
" Peter (Carrie A) printer S D Sun h 3083 Ivy
" Wm H (Madeline W) slsmn h 3867 35th
Hofstetter Bessie (wid G A) h 311 Laurel
Hofstra H trainmn S D Elec Ry Co
Hoft Dorothy D typist Percy H Goodwin Co r
1300 C

" W C h 1300 C
Hogaboom Cora E slsldy Sot Electrical Co r
1528 Grove
Hogam Jas cement fnshr r 535 E
Hogan Andw plasterer J F Hogan r 746 State
" Chas formn L A S S Co r 1036 3d
" Edgar W (Ruth) estimator S D Cons Gas &
Elec Co h 3280 Mountain View dr

" Eva Mrs h 1027 S 30th
" Geo W (Emma) bkpr h 1717 Front
" Henry H (Kate) cook h 2931 B
" J L vester Union Title Ins Co r 1717 Front
" Jno F archt designer 746 State
" Jno F (Rose) tile 1035 University av h 4642
Felton

" Michl J supt P O r Coronado
" Thos F (Grace) h 4871 Del Monte av
Hogarth David H mach r 4562 50th
" Jno chauf r 4562 50th
" Thos D (Mattie) h 4562 50th

Hogarty Barry F clk Motor Hdq & Equipt Co
r National City
Hogberg Oscar B (Lillie B) carp h 3532 41st
Hoge Alan H printer S D Independent r 1658
Front

" Emma r 1749 W Arbor dr
" Jennie L drsmkr h 1749 W Arbor dr
Hogg Adam (Gertrude M) h 2931 Thorn
" Mary Mrs indywrk h 404 30th
" Merlin A (Ruby) clk Pure Milk Dairy h 520
81st

" Raymond D (Grace) h 804 Loring

BUILDING MATERIALS

CEMENT
PLASTER
LIME
METAL LATH
WOOD LATH
TILE
BRICK
STEEL

Reinforcing Steel
Catalina Crushed
Rock
SAND

Somozided
Fire Preventer
Paints
Varnishes
Stains and
Shingles

HAY, GRAIN
MILL FEEDS
WOOD
GOAL

Blacksmith Coal
COKE
BRIQUETTES
FERTILIZERS

SPRECKELS
COMMERCIAL
COMPANY

310 4th St.

PHONE
Franklin 4147

MORTGAGE LOANS 6% THRIFT
WESTERN LOAN & BUILDING COMPANY
ASSETS \$18,000,000 201 BROADWAY

CHAS. W. AMOS

QUALITEE
DAIRY PRODUCTS COMPANY

Milk - Cream
Cottage Cheese

Wholesale and Retail

Phone, Main 7144

11th and "J" Sts.

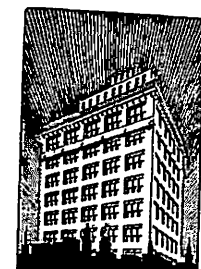

ELECTRIC BLDGS
SIXTH AND E STS.
Sunset
Engraving
Company
SAN DIEGO, CALIFORNIA

We occupy the
entire ninth floor
Every employee
a skilled artisan

DRAWINGS AND
ENGRAVINGS
FOR EVERY
PRINTING PRESS PURPOSE.
MAIN 1517
WE DO OUR BEST
TO SERVE YOU

SAN DIEGO LUMBER CO.

LUMBER AND BUILDING MATERIAL

Office, Yard and Wharf

Foot of 6th Street

LA JOLLA
SHORES

HUGH EVANS
& CO., Inc.

Community
Developers

Torrey Pines Road

Phone

La Jolla 480-W

San Diego Office

1170 Fifth St.

Vitrified
Products
Corp.

MFRS. OF

Highest Quality
Building Tile
Brick and Pipe



2843

Jefferson Street
North San Diego

TELEPHONE
HIL. 3092

MORTGAGE
LOANS

SAN DIEGO CITY DIRECTORY (1927)

432

HOGG—Cont

" Richd barber 209 F
" Robt C (Mary) h 3530 29th
Hogge Fredk W (Carrie) sign pntr h 4330 Cam-
pus av
Hogl Harry (Mildred) clk S Oil Co h 2867 Meade
av
" Lizzie (wid Jno) r 4167 Idaho

Hogle Chas R (May) plmbr h 3012 Quince
" Howard J inv 423 C h 4336 Hortensea
Hoglund Conrad slsmn Brown Elec Co r 739 2d
" Elmer (Eva) driver r 2371 Moore
Hogue Arth L (Mary) with Marston Co r 2120
1st

" Eugene cook r 1243 16th
" Grace waiter Nicholas Babick r 1243 16th
" Harold lab h 3251 Bway
" Mary Mrs h 1444 A
" Mary A (wid Patterson) h 1243 16th
" Orland E (Della) h 4054 Center
" Rachel C (wid T A) h 4325 Alabama

Hohelsal Jno (Selma S) mech h 1126 S Evans
" Jno L clk Heller's r 1126 S Evans
Hohman Anna drsmkr 1960 Harrison av
Hohmann R A clk S D Cons Gas & Elec Co
r 4032 35th

Hohner Andw F (Emma) h 3587 Marlborough
" Martin L (Selma) USN h 2172 Front
" Martin M USN Air Sta
" Mary r 3587 Marlborough av
" Selma C clk Elliott-Horne Co r 2172 Front

Hohne Alva P (Artie) welder West Coast Gas
Eng Co h 4435 Arizona
" Saml P (Orinda) h 4435 Arizona

Hoke Frank O (Cora K) h 1324 Gregory
" Frank O jr instrumentmn S D Cons Gas &
Elec Co r 1324 Gregory
Hokenson Gust whsemn S D Poultry Assn r
National City

Holaday Nancy J (wid L D) h 3511 Park blvd
Holbeck Jno (Hilma) h 3578 Central av
Holberg Elmer J (Judith) carp h 3951 Georgia
" Eris (Alice) h 4651 Felton
Holbert Dollie G sten E R Spade r 4213 Clevel-
land av

" Glen C (Dollie) welder Sam Shelley h 4213
Cleveland av
Holborn Chas (Margt) h 4615 Hamilton

Holbrook C L mech r 642 17th
" Caleb A (Margt) USN h 555 17th
" Howard E (Flora H) h 1855 W Washn
" L R slsmn Kavanagh & Johnson h 4044
Wabash

" Leo R slsmn h 3595 Ray
" Robt F r 1855 W Washn
" Rollan S (Jessie) mgr Natl Shirt Shops h
1765 Arbor dr

Holeman Rose r 2219 Cliff
Holecomb Apartments Estelle L Ricker mgr 1065
Univ av

" Carl lab Park Dept h 3783 Birch
" Eliz (wid J B) r 3783 Birch
" Geo clk Federal Hotel
" Herbt A (Ruth) h 4015 Ibis
" Jesse W W (Laura) musician h 4177 Clevel-
land av

" Jno H (Eva) floor lyr h 4250 Swift av
" LaVerne H jan First Natl Bk bldg r Mason
Hotel
" Ray E (Eliz) police h 3363 J
" Ray V (Wiltrude) chauff Sutherland Stage
r 860 Montecito way
" Ruth Mrs sten Mead-Haskell Co h 4015 Ibis

" S Frost jr (Vera; Holcomb's Dept Store) h
4263 Hawk
" Saml mgr Orange Lantern Dancing Aca-
demy r La Mesa
" Warren W clk Western Metal Supp Co r
4177 Cleveland
" Willard W clk S D Cons Gas & Elec Co r
4145 36th

HOLOMB'S DEPARTMENT STORE (S F)
Holcomb Jr) 1071 University av, Phone
Hillcrest 0136

Holcombe Geo A clk r 237 West F
" Wm L slsmn F J Taylor r 1645 9th
Holdakowski Otto L (Loretta D) USN h 3620
Villa ter

Holden Laurel P (Eliz) USN h 4952 Newport av
" Warren T USN Air Sta
Holder Harry E (Bessie) slsmn h 3169 Newton
av

Holderer Jno plmbr r 4150 Swift av
Holderman Myron C (Alma) carp S D Cons Gas
& Elec Co h 3783 38th
Holding Fred (Verna) USN h 4229 Copeland av

Holdridge Ira A (May; Holdridge & Lancaster)
h 2143 Bacon
" & Lancaster (I A Holdridge Henry Lan-
caster) real est 5038 Newport av

Holec A h 1268 Willow
Holecek Wm prsr Carl Goetz
Holeman Anna H (wid David) h 434 22d
" Arth W r 1142 Union

Holein Geo (Gertrude) h 438 18th
Holgate Richd G (Meda) slsmn Pure Milk Dairy
Co h 4651 36th
Holl Lidia L cook Holzwasser Inc r 1569 1st

Holladay Caroline B Mrs tchr h 4578 Hawley
blvd
" Moroni P (Stella) stockmn h 4495 Campus av
" Nona F sten Foster & Kleiser r 2141 1st

Holland Albt W lawyer 832 5th
" Alice tchr Memorial Jr High Sch r 1674
Torrence
" Anna N Mrs cook J P Martikas h 1244 1st

" Benj h 25431 B
" Berthine maid r 3005 4th
" Bridget r 4803 Felton
" Chester R (Gertrude M) clo clnr 2261 1st

" David L bkpr Bank of Italy h 4975 Mansfield
av
" Eliz waiter Saddlerock Grill
" Eliz (wid James) r 2069 Ebers
" Eliz C r 1744 29th
" Esther N asst G B Worthington r 454 Nor-

wood
" Fannie L Mrs indywrk Munger Lndy h 2761
National av
" Frances M (Beryl) dentist 520 E R 513 h 2878
Juniper

HOLLAND FRANK W (Eva) Sec-Treas Bled-
soe Co Inc h 4208 Arden way
" Harold W (Eliz) waiter Cabrillo Cafe h 1844
1st

" Harry waiter Saddlerock Grill
" Henry J (Hazel) mech Police Dept h 3885
4th
" Henry M (Gertrude) USN h 2719 Madison av

HOLLAND HOTEL (Frisbie D Carper), 420 B
Phone Main 6154
" Jeanette r 480 Elm
" Jno N (Mary) depy City Assessor h 1674
Torrence
" Jno T (Blanch) br mgr Safeway Stores h
3644 30th

CARPENTER'S

(The Stationers' Corporation)

952 SIXTH STREET

SAN DIEGO

COMMERCIAL AND SOCIAL STATIONERS
OFFICE SUPPLIES
Y. & E. FILING EQUIPMENT AND SUPPLIES
THE MIMEOGRAPH LINE
Complete Book Department

SAN DIEGO CITY DIRECTORY (1927)

433

HOLLAND—Cont

" Lillian C bkpr Municipal Bond Co h 1621
Neale
" Luella Mrs h 3288 El Cajon av
" M Evelyn tchr Grant Sch r 1621 Neale
" Mabel G r 1621 Neale
" Margt Mrs r 950 9th
" Quill (Eliz) lab City Operating Dept h rear
1812 National av
" Rebecca Mrs r 4975 Mansfield av
" Robt C r 1733 1st
" Sidney E (wid L J) h 1744 29th
" Van D (Grace E) printer 3172 Adams av
" Wm (Annie) tailor 761 3d h 2455 K
Hollander Jos I (Martha) real est 1007 8th
h 2848 Ash

Hollands Eleanora Mrs nurse T S Whitelock r
National City
HOLLE C CO (Christian Holle and Christian
Holle Jr) Manufacturers of Plain and
Beveled Mirrors, 427 9th, Phone Main 1247

" Christian (C Holle Co) r 1731 29th
" Christian Jr (Inez; C Holle Co) h 1731 29th
Hollenbeck A Scott USN r 3960 Illinois
" Alvin H h rear 3960 Illinois
" Carl carp U S Grant Hotel r Encanto
" Floyd (Agnes) carp h 4245 Georgia
" Harold (Walcie) h 1020 S 38th
" Harry M (Kathryn; The Dodge Shop) r
National City

" Lucile nurse Co Hosp r 4021 Front
" Vida Mrs h 4291 Univ av
" Wm F (Otie) clk City Operating Dept h 3960
Illinois
" Winifred r 3960 Illinois

Holler Jos (Mary G) tailor J L Sturz h 3754 1st
Hollerman Lucille N Mrs with Marston Co r
2020 Madison
Holley Fred C (Myrtle) USN h 4167 Orange av
" Robt A (Alice) mineral inspr h 3154 B
Holliday Albt lab City Operating Dept
" Alice W h 3555 1st
" B B restr 817 W Washn h 4025 Eagle

HOLLIDAY CHAS J (Lillian D) Asst Cashr So
Trust Branch Bank of Italy, h 2875 Kal-
mia pl
" Orion S (Lucetta) farmer h 4670 34th
" Wm C (Margt) USN h 4155 Louisiana
Hollinger Edw C chauff Whiting-Mead Co h
3843 Florence
Hollingshead Beulah M sten r 1914 Bancroft
" Chas F (Kath) asst formn S D Cons Gas
& Elec Co h 1914 Bancroft
" Edith M genl sec City Pub Schs h 2928
Granada av
Hollingsworth Albt barber 1061 Univ av
" Alex J (Helen) ironwrk h 930 G
" E R dist agt S D Cons Gas & Elec Co r
La Mesa

" Edw R (Mary) h 4066 40th
" Eliz (wid W W) h 3990 Richmond
" Fred (Kate) h 3076 Lincoln av
" Gladys R musician r 3990 Richmond
" Harley W (Florence) h 1441 Van Buren av
" Roy pantrymn M L Beach r 1064 4th
" Verne O (Mabel) USN h 228 36th
" W R news agt h 3717 Nile
Hollington Abbie S Mrs h 2214 Bway
Hollis Chas B lab r 1109 Sigbee
" Edmund chauff Blake Moffitt & Towne
" Edmund L (Gladys) h 4539 Kansas
" Emery plmbr r 1504 India
" Gladys A Mrs asst S D Co-Free Library r
4539 Kansas

" Oliver M (Hotel Nye) h 1041 6th
" Robt W (Minnie) hdw 4790 El Cajon av h
4162 4th
" Robt W Jr r 4162 4th
" Willie Mrs h 1456 Kettner blvd
Hollister Archie G (Lillian) slsmn Hamilton's
h 4924 Cape May av
" Arth T (Rose) watchmkr h 3921 Arizona
" Fred K credit mgr Bledsoe Co r 2233 F
" Floyd W (Nellie D) h 1228 W Lewis
" T F wchmn S D Cons Gas & Elec Co r
1525 Garnet

Hollman Danl r 4337 Idaho
" Michl r 4337 Idaho
" Miguella (wid Jos) h 4337 Idaho
Hollomon Haywood P carrier P O r 138 31st
" Joe wchmn Kelley Lndy Co r 530 1/2 19th
Holloway Anna Mrs r 1125 E
" Asher E dept supt S D Cons Gas & Elec Co
r Coronado
" Fred B rodmm Public Works Dept USN r
2961 F
" Gilbert clk City Pub Schs r 230 Alvarado
" Harry G sec R T Robinson Jr r 4744 Del
Monte av
" Jas B (Iva) slsmn h 1227 28th
" Jas W (Ovidla) br mgr Piggly Wiggly h
4475 New Jersey
" Murray S (Julia) h 3321 Granada av
" O Mrs slsldy A N Prentice r 4475 New
Jersey
" Raymond B bkpr S D Tr & Sav Bank r
4183 Alabama
" Robt h 1477 C
" Wm H (Gladys) slsmn h 3047 National av
" Wm M barber A W Anderson r 1212 Bway

Hollum Anna Mrs r 3821 Fairmount av
Holly Apartments (Gizella A Goldblatt) 2048 3d
" Augusta Mrs h 3566 Tompkins
" Cecil r 3566 Tompkins
" Ellen music tchr r 3775 8th
" Florence r 3566 Tompkins
" Jno R (Lillian) carp h 4744 Muir av
" Sefton Memorial Hospital Ann G Sullivan
supt 1401 16th
Hollycross Jas E (Celeste) USN h 4682 Brigh-
ton av
Holm Bessie (wid Wm) r 1445 Grove
" Grace sten r 1445 Grove
Holman E Alice music tchr r 1039 7th
" Edgar W (Eliz) h 4534 Univ av
" Fred S (Gabrielle) tchr S D High Sch h
4411 Bancroft
" Ida B tchr h 4137 40th
" Opal M bkpr Healey Co r 1730 K
" R mech Novelty Sheet Metal Wks
" T T cigars 111 F
" Wm h 3811 Teak
" Wm H (Cora) gro 3902 Wabash av h 3855
35th
" Wm H (Agnes) plmbr S F Williams h 4195
Chamoune av
Holmberg Alf lab h 3162 Newton av
" Edgar reprmn S D & A Ry r 3162 Newton
av
" Emella (wid Jno) r 3162 Newton av
" Jno clk Santa Fe r 3162 Newton av
HOLMBERG ROBT P (Kate) General Real
Estate 3637 University av, Phone Hillcrest
7893 h 3670 41st
Holmboe Abel (Inez) clk Safeway Stores h
3711 Herman av
" Even H (Gyda) h 3146 Homer



Alfred Stahel, Jr.
Realty
Analyst

Alfred
Stahel, Jr.
Company

REALTORS
INSURORS

1502
FIFTH
MAIN 3414

PICKFORD
BARKER
INC.

FACTORY DISTRIBUTORS

THE
GENERAL

TIRES and
TUBES

Cor. 2nd & B Sts.

PHONE

Franklin 1291

STILES SEED STORE = 630 E Street
POULTRY, BEES AND GARDEN SUPPLIES - PHONE, MAIN 0790

J. R. RUDD - N. H. BRIDGE

1030 Eighth St.

Phone, M. 9036

REAL
ESTATE

WESTERN METAL SUPPLY CO.

SEE PAGE
78

HARDWARE AND PLUMBING JOBBERS

215 7th Street SAN DIEGO, CALIFORNIA Phone, Franklin 3111

Office Phone
410-J
Res. Phone
175-W

R. F.
ZIMMERMAN

Plumbing
and Heating
Contractor

7921
Girard Ave.
La Jolla
California

W. J. BUSH
CITRUS
PRODUCTS
COMPANY

Manufacturing
Chemists
and
Flavoring
Extracts

NATIONAL
CITY
CALIF.

(See Page 60)

SAN DIEGO CITY DIRECTORY (1927)

434 HOLMBOE—Cont
"Geo E clk A Sensenbrenner & Sons r 4146 Homer
"Gyda Mrs postmaster Loma Portal r 3146 Homer
"Harris S chauff A Sensenbrenner & Sons r 4146 Homer
"Inez B Mrs tchr Jefferson Sch r 3711 Her-
man av
"Leonard B clk r 3146 Homer
Holmerud Edw C plstr r 826 Island ct
"Erick N (Tilda) plstr h 826 Island ct
"Harold W plstr r 826 Island ct
"Mabel C nurse Co Hosp r 826 Island ct
"Norman N mech S D & A Ry r 826 Island ct
"Ralph L USN r 826 Island ct
Holmes Albt E r 1166 12th
"Arth slsmn La Jolla Beach & Yacht Club
h 1166 12th
"Aug W (Eliz) tailor h 418 Dodson
"Bessie E r 216 24th
"C W mech R D Maxwell Co r National City
"Calvin H (Lily) acct S D & A Ry Co h 4611
33d
"Carl W (Ruby) clk r 743 21st
"Charlotte (wid H T) r 4876 Muir av
"Clyde F (Lena; Holmes & Mitchell) h 2404
San Marcos
"Court (H H Holmes) 2953 Kalmia
"Edna r 830 G
"Edw S printer S D Independent h 4139 Jamul
"Frances tchr Chollas r 4220 Campus av
"Frances C (wid E C) h 55 16th
"Frances E (wid R H) h 1230 W Brookes av
"Fred S h 4830 Cape May av
"Geo J (Olive M) carp h 3358 33d
"Geo J jr (Hazel) carp h 4438 Oregon
"Geo M (Lodizy) mech h 4521 38th
"Gladys concessionaire 3000 Mission blvd
"Gus W (Eliz) tailor h 422 Dodson
"Harry T (Gladys; Holmes & Wissman) h
4867 Muir av
"Herbt H (Martha M; Holmes Ct) h 2953
Kalmia
"Herbt H (Bertha) genl sec Y M C A h 1448
31st
"Jas B dist rep American Insurance Union
"Jane A sten r 1340 Grove
"Jay electn Brown Elec Co r 903 G
"Jno indywrk U S Grant Hotel r 346 12th
"Laurana (wid A H) r 1302 Grove
"Leland A (Opal) clk Army & Navy Y M
C A h 3969 Hamilton
"Maggie (wid Wm) r 2160 Pine
"Margt E (wid R G) h 1340 Grove
"Martha r 240 16th
"Mary A r 216 24th
"Nelson J (Edna) pntr h 4471 Winona av
"Olivia lbr h 729 12th
"Reeves A (Eliz) elev opr Holzwasser Inc
h 4084 49th
"Richd J (Ophelia) lab City Operating Dept
h 1701 Imperial av
"Robt E (Mayme) ins h 1105 Madison av
"Sara J (wid J E) r 3414 31st
"Willard E (Mary) clk h 3583 Bancroft
"Wm (Bertha L) gro 2985 Imperial av
"Wm E (Harriet) pkr Whitney & Co h 1755
3d
"Wm E watchmn Bledsoe Co r Golden West
Hotel
"Wm H (Edith) barber 317 West E h 2033
State

HOLMES & MITCHELL (Clyde F Holmes, Fred
B Mitchell) Real Estate 423 C, Phone
Franklin 3105 Branch 1704 Rosecrans,
Phone Bayview 0131
" & Wissman (H T Holmes E H Wissman)
battery serv sta 550 11th
Holmquist Hulda C r 3438 Villa ter
"Jennie (wid Chas) h 2529 C
"Nels A (Jennie) trainmn S D Elec Ry Co
h 2535 L
"Wm (Mona) electn h 3368 32d
Holmstrom Anna W Mrs h 4019 Goldfinch
"Chas H archt r 4019 Goldfinch
"Emily tchr Logan Sch r 4019 Goldfinch
"Willard clk Carpenter's Staty Store r 4019
Goldfinch
Holquin A C lab S D Cons Gas & Elec Co r
2112 Richmond
"J expressmn U S Grant Hotel r 330 13th
Holsapple Apartments (R B Thorbus) 602 19th
"Clifford W slsmn D H Hawthorne r 4725
Terrace dr
"Floyd W (Minnie) h 4723 Terrace dr
"Marcellus G (Maud) agt Met Life Ins Co
h 332 S 37th
"Minnie Mrs slsldy D H Hawthorne r 4725
Terrace dr
Holst Min Mrs bkpr R E Thiem r 4151 Stephens
Holstein Dorothy beauty parlor 1452 1st
Holston Chas E (Cordia) lab h 1057 Diamond
av
Holt Andw (Harriett) pntr R E Seol r Chula
Vista
"Augusta Mrs r 2422 L
"Chas cook h 3217 National av
"Chas (Madalene) USN h 2030 State
"Clifford J clk Western Metal Supp Co r
Coronado
"Cursey E (Cora) gro 3533 Madison av h
4014b 47th
"David F (Lura S) slsmn G H Rice h 2261
Market
"Edw J gauger Union Oil Co h 517 19th
"Eug L (Florence E) prsmn Frye & Smith
h 4104 Mississippi
"Floyd chauff Pac Coast Biscuit Co r 517 19th
"Frank h 1751 Univ av
"Fred J (Ada S) dentist 2155 Albatross
"Geo M (Mary) porter Holzwasser Inc h
4272 47th
"George smstrs Pollyanna Glad Shop r 2228
Dwight
"Harry E (Freda) r 933 13th
"Helen W Mrs with Marston Co r 1744 1st
"Henry D (Carol) tchr Pt Loma High Sch h
3370 33d
"Henry S (Eleanor) carp h 3135 Newton av
"Jas P (Maude C) lawyer h 4520 Kensing-
ton dr
"Laura Mrs clk C S Hardy r 1315 Russ
"Lawrence O checker Union Title Ins Co
r 4346 Manzanita dr
"Loul B (Kath) whse formn S D & A Ry
h 1875 Irving
"Lloyd (Alice) drftsmn E M Hoffmann h
4825 Kansas
"Lura S slsmn h 2054 4th
"Madeline I waiter Lenox Cafeteria r 2030
State
"Marie r 2261 Market
"Mary L Mrs h 905 S 31st
"Holt O Lamar (Anna; Izer Davis Co) h
3786 Pioneer pl
"Oscar T (Mina C) glazier W P Fuller & Co
h 4346 Manzanita dr

SALMONS & SCHAEFER

Entrance 306 John D. Spreckels Bldg. Aetna Affiliated Co.'s
625 Broadway INSURANCE

Insurance and Bonds Phone - Main 0244

SAN DIEGO CITY DIRECTORY (1927)

HOLT—Cont
"Raymond r 517 19th
"Reuben H USN Air Sta
"Roscoe F (Laura) h 1315 Russ blvd
"Ruth N sten Standard Mattress & Furn Inc
r 4104 Mississippi
"Stella phone opr P T & T Co r 3815 Swift
"Tex barber Hotel Belmont r 926 4d
"Viola M adv dept Union-Tribune r 3135
Newton
"Walter (Julia) USN h 3703 1st
"Wm meat ctr h 3815 Swift av
Holtmann Jos indywrk Munger Lindy h rear 131
17th
Holton Chas r 2826 Woolman av
"J D r 830 6th
"Mary M with Marston Co r 2826 Woolman
"S H trainmn S D Elec Ry Co r 421 E
Holz Goldie indywrk r 3383 Birch
"Lawrence B (Margt) USN h 1134 11th
"Saml R (Annie) lab Benson Lmbr Co h 2140
India
Holverson Fred A (Augusta) slsmn Powell
Motor Co h 3024 Fir
"Henry (Minnie) clk L J Turner h 3252 5th
"Thos r 1135 3d
Holvorsen Maria Mrs h 1404 K
Holy Cross Cemetery J W Sweetman supt
Broadway at 44th
Hollycross Mattie E Mrs drsmkr 722 11th
Holz Goldie indywrk Antiseptic Lindy r 3383
Birch
Holzer Mary H clk S M Bingham Co r 1055
Hayes
"Oscar H (Mary) bkpr FIRST NATIONAL
BANK h 1055 Hayes
Holzman Ella L Mrs natl adv mgr Union-
Tribune h 1266 11th
Holzman Lee R (Kath) buttermkr Campbell
Creamery r 2975 Clay
HOLZWASSER C S Pres Holzwasser Inc r
Coronado
HOLZWASSER INC, C S Holzwasser Pres, C
K Sunshine (Cleveland, O) V-Pres, Al-
bert Kramer V-Pres, Mrs R S Holzwas-
ser V-Pres, Zolton Kramer Sec-Treas, De-
partment Store, Broadway nw cor 5th,
Phone Franklin 5121
"R S Mrs, v-pres Holzwasser Inc, r Coronado
Hom Chong David whol produce 439 6th h 1472
K
"Teung (Yet Suay) h 4051 Front
Homan Jno F slsmn Real Silk Hosiery Mills
r 1432 Bush
"Odle (Jennie) miner h 4007 Gamma
Homann Edw jr photog h 4169 38th
"Gustava h 4352 46th
"Ralph H with Marston Co r 4169 38th
HOME BUILDERS SERVICE BUREAU, Orrle
W Hamilton Mgr, Architectural Design-
ers 1948 E, Phone Main 6163 (See page
24)
HOME DRUG CO (E J Griffiths, P A Con-
stantine) 2543 University av at Arnold,
Phone Hillcrest 4347
"Electric Co H B Hines mgr 620 Market
HOME FIRE INSURANCE CO, R C Pennington
Br Mgr 1030 8th, Phone Main 9036 (See
left bottom lines and page 96)
HOME FURNITURE CO (Stein Bjarnason,
Louis Raun-Linde) Complete Line of Rugs
and Furniture "Think of The Home First"
2880 University av, Phone Hillcrest 2709-W

HOMELAND BUILDING CO, E L Bullen Pres,
Wm Wellpott V-Pres, C W Copeland Sec-
Treas, Lumber, Millwork, Building Ma-
terials, Hardware and Sporting Goods,
22-32 E 8th National City (See right side
lines and National City Section)
"of Peace Cemetery Wm Walker supt 3500
Imperial av
"Rooms (Henry Kuehle) 702 1st
"Sash & Doors J P Brogle mgr 541 2d
"Supply Co J C Johnson mgr gro 1036 7th
HOMEPATHIC PHARMACY (C W Hart-
ough) 1202 5th cor B, Phone Franklin
3246
Homer Herman lab r 743 7th
"Lewis dancing academy 3047 Univ av
"Lewis H (Mae M) aud Fenton-Parker Ma-
terial Co h 3536 Park Villa dr
"Thos (Kathleen) pntr r 3236 Grim av
"Wm C clk Hub Clothing Co r 1248 5th
Homesley Ray W (Helen) meat ctr C S Hardy
r 2529 Imperial av
Homesy Chris bakery 942 Bway
"Henry meat ctr U S Grant Hotel r 729 7th
"Herman h 1401 J
Hommersand Edwin A clk Bank of Italy r
821 25th
"Mathias A (Olive) h 821 25th
Homschong David h 1472 K
Homuth Earl U tchr S D High Sch h 3286 Mt
View dr
Hon Chas C carp r 4033 Iowa
"Della M (wid J W) r 1538 Grove
"Jno T atty Sou Title & Tr Co r 1538 Grove
Honaker Kenneth (Anna) slsmn Checkerboard
Realty Co h 1940 Market
Honan Ellz C Mrs h 421 27th
"E M clk Hotel Polhemus
Honduras Consulate Marcos Martinez vice con-
sul 772 State
Hone Jno (Margt) driver h rear 3552 Ban-
croft
Honeker Addie Mrs r 2721 A
Honekman Fred auto mech h 2762 National av
Honey Walter R (Flora) clk Western Metal
Supp Co h 2425 Polk
Honeycutt Danl h 4076 Lamont
"Irma slsldy Holzwasser Inc r Y W C A
Hong Far Co Chinese mdse 220 J
"Jee cook Naval Hosp
Honickie Robt pntr U S Grant Hotel r 121 G
Honka Victor (Mary) tailor h 3908 Wightman
Hons Emil waiter r 1219 1st
Honsberger Nelson E (Alberta) h 4952 Corona-
do av
Hood Anna Mrs r 5312 Radio dr
"Carl G (Hazel) acct S D Elec Ry Co h 2214
Bway
"Earnest (Marie) h 1431 4th
"Ellen R (wid A R) r 4014 Kansas
"Harvey A Rev (Beatrice) pastor Calvary
Presbyterian Church h 3853 Superior
"Herbt H (Mary) USN h 4643 Iowa
"Jno C mech Benson Lmbr Co r 4117 Mis-
sion dr
"Jno C (Myrtle) millhd h 3479 Mountain
View dr
"Thos D mach S D & A Ry r National City
"Thos J (Nelle) ydmn h 3715 1/2 Boundary
HOOD WAYNE A (Clara) V-Pres-Mgr Pure
Milk Dairy Co h 3360 Dale
"Wm H (Nell) bottler Coca-Cola Bottling Co
h 4576 North av
Hoof Theo auto mech S D Garage r 134 W
Hawthorn

RARE
PLANT
GARDENS

L. C. KELLOGG
PLANTS
TREES
SHRUBS
LANDSCAPE
GARDENERS

SALES YARD
805
16TH ST.
SAN DIEGO
GROWING GROUND
945
E. 20TH ST.
NATIONAL
CITY

T
I
L
E

ART AND
DECORATIVE
MANTELS
BATHS
Store Fronts
Drain Boards

STAFFORD
3273 University
HILLCREST
PHONE - 6835

DR. H. FOX ROLLER, D. C.
BODY CORRECTION MEANS HEALTH
OUR TREATMENT IS IN LINE WITH NATURE'S WAY OF CARING FOR THE BODY
713-715 Bancroft Bldg., First and Broadway Res. Phone, Main 3458
Phone, Main 2493

TROWELED CEMENT ROOFING TILE
IN RED, WHITE, GREEN AND YELLOW
Also Ideal Building Blocks, Coping, Balustrades, Faced Brick in All Colors and All Special Artificial Stone
STOPHER CEMENT, STONE, BRICK and ROOF TILE FACTORY
OFFICE AND FACTORY
1910 Logan Ave., Corner Crosby Phone, Main 1772

Glen Abbey Memorial Park = San Diego's Modern Cemetery

Two Miles East of Chula Vista on Concrete Highway Leading to Bonita
City Office in Commonwealth Building



**GRANDALL'S
PARASOL
CANE AND
KEY SHOP**

**PARASOLS
COVERED
—
TRUNKS
OPENED
and Repaired**

**1342 5TH ST.
PHONE
Franklin 1738
After 6 P. M.
Phone, Main 0882**

NELL MOORE REAL ESTATE
BUSINESS PROPERTY and HOMES
851 Ash Street Tel., Main 5404

SAN DIEGO CITY DIRECTORY (1927)

436
Hoo-Hoo Club A A Jensen sec 235 Bway R 404
Hook Jas A (Nellie) whol prod h 4577 Cleve-
land av
" Laura h 302 Thorn
" Thos E (Millie) watchmn S D Cons Gas &
Elec Co h 1038 12th
" W Lee (Jennie) bakery 2487 Imperial av r
National City
" Wm H (Eva) h 4836 Kansas
Hooke W Hilo (Anna) carp h 4639 Vista
Hooker J D slsmn r 1229 8th
" Ralph C (Nannie) landscape gdnr h 4221
Dwight
" Robt W h 1104 Pacific av
" Victor E (Elliz) jan City Pub Schs h 4444
Oregon
Hooley Agnes C r 2440 32d
" Jno h 2440 32d
" Theresa C r 2440 32d
" Thos B (Alice) gro 4674 36th h 4558 40th
" Thos S clk Ind Gro Co r 4558 40th
Hooper Agnes (wid J) h 4138 Highland av
" Chas lab h 3272 Boston av
" E J r 1141 K
HOOPER EMMETT T (Frances) Sec Desert
Express Inc h 4222 48th
" Esther M with Marston Co r 4138 Highland
" Jas E (Jessie) mech h 4844 33d
" Jas W (Ida S) h 3804 3d
" Jno E (Leonora) slsmn L H Francisco h
3220 Webster av
" M R h 330 W Laurel
" Marcella (wid F D) h 353 14th
" Saml C pntr r 4138 Highland av
" Theresa M cashr Holzwasser Inc r 4138
Highland av
" Thurman (Frances) clk h 4222 48th
" Wm mining r 120 Robinson av
" Wm W (Verrina) pntr 4030 Albatross
" Wilson H h 2503 Lincoln av
Hoopes Byron H (Vivian) chauff h 1021 W
Olive
" Carl M (Maxine A) chauff h 2041 Columbia
" Chas L (Grace T; (Hoopes & Mack) h 4493
Cape May av
" Eliz tchr Woodrow Wilson Jr High Sch
r 4493 Cape May av
" Howard chauff r 843 13th
" Robt (Rose) lab h 2818 Imperial av
" Vivian I indywrk S D Steam Lndy r 1021
W Olive
" Wm W (Jennie) chauff C R McCormick
Lmbr Co h 744 18th
" & Mack (C L Hoopes J H Mack) civ engr
121 Bway R 552
Hooten Blanche r 1146 13th
Hootman Cath wrapper r 3639 Wilson av
" Todd (Nelle) h 3639 Wilson av
Hoover Bert lab USN Air Sta
" Co The H J Schoettler mgr vacuum clnrs
840 F
" Cornelia G (wid D L) r 3925 Richmond
" Eli (Mary) h 4819 Brighton av
" Ellsworth G slsmn W A Thomas r 5062 Nar-
ragansett av
" Emerson F (Margt) phys 861 6th R 421 h
4105 Lark
" Gibson D (Dorothy) chauff L J Turner h 1261
Hendricks av
" Hotel (J E Warren) 655 6th
" J K r 2806 Univ av
" Jos H clk Piggly Wiggly h 3564 Louisiana av
" Kate H h 4810 Orange av
" Lucy H (wid S F) h 5062 Narragansett av
Hop Lee Chong Indy 527 4th
Hope Chas r 206 Market
" Clarence R (Dorcas W) spl agt The Penn
Mutual Life Ins Co r Coronado
" Earl clk r 1572 Union
" Edw S window trmr r 4082 Ingalls
" Frank L (Anna) frt and pass agt Santa Fe
h 4082 Ingalls
" Frank L jr (Marion) architecture W H
Wheeler h 825 Sutter
" W Earl clk Heller's r 1572 Union
Hopgood Benj F (Ella K) real est 5455 Adams
av h 4741 36th
Hopkin Jas (Lillian) mech r 1825 Newton av
Hopkins Abr USN r 506 5th
" Alan S slsmn h 3845 3d
" Alf (Fanny) h 4169 Altadena av
" Allen (Frances) h 4534 34th
" Benj (Lola) pntr h 2855 K
" Blanche J (Jeanette Brownie Chocolates) r
310 Ash
" D Leslie mgr Hopkins News Agcy r 120 Univ
" Earl r 3050 Imperial av
" Edmond B (Hattie R) h 4802 Coronado av
" Edw S (Bertha) musician h 4259 39th
" Forest lab City Operating Dept h 7511
Couvler
" Georgianna br librarian S D Pub Library
3946 Iowa
" Harry lab h 3974 Gamma
" Helen r 3676 Birch
" Howard E (Gladys) h 3434 Elliott
" Jno H (Charlotte) gdnr Beacon Hill Nursery
h 2588 Fairmount av
" Louis B (Katie) plshr Don Lee h 608 S 33d
" Louise M r 1134 11th
" May Mrs h 3120 Imperial av
" Nellie Mrs h 3050 Imperial av
HOPKINS NEWS AGENCY (Wm Hopkins) D
Leslie Hopkins Manager, Wholesale News-
papers and Magazines, 856 Union, Phone
Franklin 5550
" Robt H (Laura B) r 4217 Arden way
" Roscoe (Ethel) v-pres Cohn-Hopkins Inc h
1752 Linwood
" Theo B (Frances) mech Peterson Bros h
4311 Saratoga
" Thos C (Jeanne) bkpr Salmons & Schaefer
h 3737 Highland av
" Wm (Anna M; Hopkins News Agency) h 180
Univ av
" Wm F USN Air Sta
" Wm H (Edna) USN h 6806 Brooklyn av
" Wm R (Emeline) teller Bank of Italy r 4496
Hamilton
Hopkinson Fred r 3569 Orange av
Hopp Eug L installer P T & T Co r 4721 Ken-
sington dr
" Gordon (Alice) USN h 4271 Menlo av
Hopper Edwin G (Adeline) carp h 1626 Upas
" Frank L chauff Yellow Cab Co r 130 22d
" Geo r 1166 12th
" Mary E Mrs r 3843 Cherokee av
" Oliver A (Bertha) USN h 3709 Swift av
" W Emerson (Beatrice; Hopper & Caldwell) serv
h 4283c Euclid av
" & Caldwell (W E Hopper L R Caldwell) serv
sta 4752 El Cajon av
Hoppert Chas (Mildred) lab h 3511 Grim av
Hopplin Genevra drsmkr r 1925 Madison av
" Wm P (Callie) pntr h 1925 Madison av
Hopson Jean E tchr Ocean Beach Sch r 1334 7th
Hopwood Hal (Lupe) slsmn Jones-Moore Paint
House h 348 Dodson
" Jos E (Lillian) inspr USA Aviation Sta h
4776 Hawley blvd

WIESLER & COMPANY

REAL ESTATE - STOCKS - BONDS
801 FIRST NATIONAL BANK BUILDING

H. J. WIESLER
PHONE
FRANKLIN
2273

SAN DIEGO CITY DIRECTORY (1927)

437

Horan Francis P osteo 524 B R 213a r Grant
Hotel
Horde Donald h 1455 10th
" L B Mrs slsldy Parmelee-Dohrmann Co r
1455 10th
Horen Henry V r 621 W Bway
Horkey Fred J eng Calif Packing Corp r 1944
Union
Horlacher Sarah Mrs r 4450 32d
Horling Fred dishwasher Fred Harvey
Horlberg Madeline (wid Wm) r 4045 Menlo av
Horn Berron J (Ellen) boatbldr S D Marine
Constr Co h 3756 Logan av
" Frances N (wid Frank) h 3001 Kalmia
" Gertrude sten G W Hazzard r 3671 Logan
" Gus A slsmn Sou Calif Baking Co r 503 E 2d
" Henry E (Florence) restr 3521 Univ av h
4256 Wilson av
" Jno lab r 461 5th
" Jno E (Amanda; Horn Realty Co) h 3063 El
Cajon av
" Katie (wid Jas) h 1557 5th
" Milton E lab C R McCormick Lmbr Co r 3671
Logan av
" Noah H (Horn Realty Co) h 4336 30th
" Realty Co (J E & N H Horn) 4336 30th
" Wm gdnr h 4367 43d
Hornbeck Arth R (Cornelia; Calif Poultry Co)
h 1119 Edgemont
HORNBECK EDSON A (Hattie), Member
County Board of Supervisors, h 109 19th
Hornberger Ada Mrs r 3736 Nile
Hornbuckle Cora tchr Lincoln Sch r 4105 Falcon
Hornby Margt (wid Wm) h 658 1/2 19th
Horner Clarence G lab S D Cons Gas & Elec Co
r Bay View Auto Camp
" Don H pntr S D Cons Gas & Elec Co h 4812
Cape May av
" Jack (Irene A) tailor 301 W Bway h 807
Pismo ct
" Kath Mrs clk Hutton's Book Store r 643
Beech
" Levi P (Minnie) carp S D Cons Gas & Elec
Co h 3945 Center
Olive office asst and asst to pastor First
Methodist Episcopal church r 4121 Bach-
man pl
" Oliver E (Nancy E) h 4121 Bachman pl
Hornbrook Jno h 3760 3d
Hornika Robt pntr r 121 G
Hornung Chas E (Josephine) slsmn CAMPBELL
CHEVROLET COMPANY h 1220 Bush
" Harriet H nurse Mercy Hosp
" J Chas (Jane) mech h 3970 Goldfinch
" Jno (Laura) furn 6363 Imperial av h 1203
Madera
" Josephine O Mrs tchr Grant Sch r 1220 Bush
" Virginia r 1220 Bush
" Walter r 2174 Logan av
Hornung Jacob J (Sadie) driver H L Benbough
h 2269 Eber
Horowitz David (Elliz) clk h 739 Sutter
Horr Dorothea sten S D Tr & Sav Bank r 909
Thomas av
" Jas E plmbr G F Radcliffe r 909 Thomas
" Wm C (Rose) h 909 Thomas av
" Wm E carp r 909 Thomas av
Horrall Clarence (Ora M) traffic officer h 4030
33d
Horrell Myrtle h 431 S Cuyamaca av
Horrigan Jeremiah (Josephine) h 4015 Hillcrest
dr

Horrocks Blanche M indywrk Original French
Lndy r 1331 3d
" Ed B hlpr S D Cons Gas & Elec Co r 1331 3d
" Edw blmkr r 1331 3d
Horsfall Beatrice M r 2333 1/2 4th
" Maude h 2333 1/2 4th
Horst J Edw clk A E Parrish r 1070 10th
Hortense Virginia clk r 3504 Granada av
Horticultural Commission San Diego County
R R McLean Commr 208 West C
Horton Abr L (Anna M) map recorder S D Cons
Gas & Elec Co h 516 Arbor dr
" Alson B Rev (Florence) pastor Encanto M E
Church r National City
" Caleb J S (Olive) h 5030 Brighton av
" Chas B r 3042 Laurel
" Court Apartments (Maurice Horton) 1125
25th
" E Rupert (Alice) slsmn Marinos Bros h 2465
El Capitan av
" Edw E (Mabel I) h 4205 Ohio
" Edw J (Emily) real est 964 5th R 426 h 4353
Sierra Vista
" Eug A r 2460 G
" Florence G (wid Geo) h 3630 Arizona
" Francis M (Sophie) jan City Pub Schs h 3765
Utah
" Geo E (Mabel M) tractor opr C R McCormick
Lmbr Co h 1930 30th
" H D h 2004 C
" Harold H (Amy F) fruits 3737 Adams av h
3565 Monroe av
" Harry D electn S D Cons Gas & Elec Co r
615 8th
" Harry G pollsher r 3765 Utah
" Helen bkpr r 1744 1st
" Herman F (Grace) bkpr T P Blair r Lemon
Grove
" Jas chauff Yellow Cab Co r 5026 Brighton
" Jas D (Julia D) archt h 3443 Louis
" Jno slsmn J P Laursen r 2646 A
" Lyman N (Elliz) slsmn White Star Realty Co
h 3032 Grape
" M Lester (Maud) auto pntr h rear 3544 Ban-
croft
" Mamie tchr r 4137 40th
" Maurice (Alice; Horton Court) h 1125e 25th
" Morris L (Emma D) decorator h 3544 Ban-
croft
" Pearl V phone opr P T & T Co r 1315 15th
" Ralph E fnshr Bledsoe Co r 810 Queenstown
Hootman Revan clk r 3639 Wilson av
" Roy S G (Mattie M) condiments 750 15th h
3667 Pershing
" Russell chauff Marinos Bros
" Stanley (Minnie) lab C R McCormick Lmbr
Co h 2040 Kearney
Horwitz David (Frank's Music House) r 739
Sutter
Hosaka Minetara (Yuka) clk h 2083 Woolman av
Hosar Iva G Mrs h 601 W Pennsylvania av
" Marion F chef U S Grant Hotel h 3848 Valle
Hosch G C sls supvr Frigidaire Corp r Ra-
mona Hotel
Hoscheit Otto J (Julia) slsmn h 3429 32d
Hose Albt C (Hattie) bldg contr 432 C R 27 h
3120 Herman av
Hosey Isaac T (Kath M) with Marston Co h
1204 Sutter
" Lauren T (Theodora) lab USN Air Sta r
1204 Sutter
Hosenpud Ralph (Helen) mgr Lewis Jewelry Co
h 2116 C



Studio Gowns
Negligees
Antiques
Fabrics
Batiks
Brass

Silver
Bronze
Pewter
Pottery
Jade
Linens
EVERYTHING
HAND-WOVEN

Jack-o-Lantern
Studios
Mrs. F. H. Siegfried
1020 PROSPECT
LA JOLLA

ROOFS

**TRUAX
ROOFING
CO.**

PAINTS

4076 University Av.
...PHONES...
Office, Hill. 4860
Res., Hill. 1098-R

BETTER HEAT FOR LARGE AND SMALL HOMES
"MAGIC WAY" GAS HEATING APPLIANCES
MADE IN SAN DIEGO
BY POTTER RADIATOR CORPORATION - NATIONAL CITY, CALIF.



**DISPLAY---
AND HOW TO USE IT
DEMONSTRATED DAILY AT THE**

SAN DIEGO LINOTYPING CO.
642 Fourth Street—Main 0422

AUSTIN SAFE & DESK CO

BANK AND OFFICE EQUIPPERS

1035 SECOND STREET

OPP. UNION TITLE CO.

CALL OUR SALESMAN
PHONE FRANKLIN 2214
EASY PAYMENTS

FAMILY HOME FOR AGED AND CONVALESCENTS

MR. and MRS. P. J. WILDEN
Managers

Home Fellowship and Home Care

Phone, Nat'l 351
605 E. 14th St.
P. O. Box 564
NATIONAL CITY

CADILLAC
ON
LA SALLE

FIRST at A
Phone
Main 5186

Telephone, Bayview 0282-J

1182 Evergreen Street
Cabrillo Terrace

W. W. BIRD

OWNER AND DEVELOPER OF
CABRILLO TERRACE

"BUILDER OF ARTISTIC HOMES"
Point Loma, California

SAN DIEGO CITY DIRECTORY (1927)

438
Hosford Amy Z clk r 4376 Wightman
" Clarence E (Hazel) carp h rear 4485 35th
" Jas F (Edith) driver Poultry Producers of S D h 3562 Central av
" Mary A (wid Fred) h 4376 Wightman
Hosick Henry M (Flora) h 544 20th
Hoskins Lyle (Madge) h 3654 Orange av
Hoskings Geo S (Jennie) stockmn h 2471 5th
" Geo V (Helen) h 2461 5th
" Henry D (Alice) h 519 Laurel
Hoskins Alice B (wid R T) h 3735 32d
" Chas L (Marie) plstr h 2066 4th
" Frank F (Cora M) jan Klauber Wangenheim Co h 921 W Washn
" Gordon R (Bernice) slsmn h 4022 1/2 Swift av
" Henry C (Ollie) USN h 4165 Florida
" Lawrence V (Eileta) cashr J S Schirm Coml Co h 3920 Centraloma dr
" Wm ydmn Dixie Lmbr & Supp Co r 4223 5th
Hosler Clarence clk P W Gavni Co Inc r 2719 Lincoln av
" Clarence T (Helen) h 4174 30th
" Henry M (Rosie E) lather h 4221 Van Dyke
HOSMER CHARLES M (Sara L), Oculist, 303 Watts Bldg, 520 E, Phone Main 9116, Hours By Appointment, h 3265 Front, Phone Hillcrest 1101
Hosmon Ella Mrs h 3192 Imperial av
" Jas O (Clara) garage 335 6th
Hoss A E r 1079 21st
" Jno h 4930 Mansfield av
" Jos J r 4930 Mansfield av
" Matthias auto mech Chalfant Automotive Co h 4776 El Cajon av
" Peter P mech r 4930 Mansfield av
" W A r 1079 21st
Hossle Carl A (Beryl) USN h 4117 Georgia
Hostetler C L electn Capitol Elec Co r 1060 4th
" Charlotte sten r 3731 Crane pl
" Clara L Mrs h 3731 Crane pl
" Clyde L (Ollie) electn h 3681 Chamoune av
" Jacob J (Ida) h 4529 Mississippi
" Maurice C carp h 4401 Highland av
" Sarah (wid Thos) r 4669 Utah
" Thos M (Beatrice) mech h 4669 Utah
" Walter A slsmn Kilecka Lmbr Co h 2940 Univ
Hostetter Ben F (Emily) watchmn S D Cons Gas & Elec Co h 2938 Logan
" Homer H slsmn Union Oil Co r 3754 Pershing av
HOSTETTER REALTY CO (Sam H Hostetter, A L Griffiths), Real Estate Loans and Insurance, 3069 University av, Phone Hillcrest 3432
" Sam H (Mary E; Hostetter Realty Co) h 3754 Pershing
Hostler E C hosemn City Fire Dept h 548 W Ivy
Hosto Lester L acct Spreckels Bros Coml Co r 3965 Louisiana
" Minnie Mrs h 3965 Louisiana
Hotelling Chas E (Retta) mach Standard Iron Wks h 2880 Logan av
" Chas W iron wkr r 2880 Logan av
" Jno M iron wkr r 2880 Logan av
" Martin ironwkr City Ornamental Iron Wks r 2880 Logan av
" Wm ironwkr City Ornamental Iron Wks r 2880 Logan av
Hotchkiss Hal G (Huldah) real est 934 8th and sec Imperial Gypsum Oil Co h 4184 Arden way
" Luna M (wid C W) h 4181 Euclid av
" Paxton (Celia) USN h 4227 Chamoune av
" Sarah L (wid H C) h 1442 C
HOTEL ADMIRAL, Eldon P Mains Prop, "A Real Home Away from Home," 410 A rear cor 4th, Phone Franklin 1166 (See page 81)
HOTEL ALBANY (Alexander Abel), Modern Hotel, Reasonable Rates, One Block from Post Office, 868 Union cor E, Phone Franklin 1772
" Andrew (Mrs Walda Wilson) 1354 India
" Argonaut (W H Bean) 1362 3d
" Arno (Florence S Hamlin) 1345 5th
" Barbara Worth (Mrs Jennie Ferguson) 31 Plaza
" Belmont (Chas Brookman) 926 3d
" Brewster (Mrs Allie Juleff) 415 C
" Brighton (Annie Brown) 431 Market
HOTEL BRUNSWICK, Ladies Only, 1468 1st
HOTEL CALIFORNIA, Max Sleever Prop, Men Only, Newly Renovated, Rates \$2.50 and Up, 553 5th, Phone Main 9316
HOTEL CASA LOMA, Mrs G H Wall Mgr, 501 Fir, Phone Main 1151
HOTEL CECIL (D D Whitten, C L Dix), 1154 6th bet B and C, Phone Franklin 4165 (See page 82)
" Chelsea (Wm Gregersen) 919 5th
HOTEL CHURCHILL, Orrin L Churchill Ownr, George L Mayne Manager, C sw cor 9th, Phone Franklin 2186 (See left top line and page 81)
" Clark (A G Knox) 226 B
" del Coronado office 235 Bway R 209
" De Luca (Mrs Ella O Curtis) 738 F
" Everett (Mrs Emma Brodd) 147 West E
" Green (Mrs R B Wiley) 1059 2d
" Harvard (Mrs Annie Stoughton) 128 B
" Horton Jno Mikula mgr fur rms 332 F
HOTEL JULEFF (Robert E Moore), All Out-side Rooms, Ground Floor Lobby, Special Rates to Permanent Guests, 105 West F, Phone Main 5118
" Keystone (D M Griffith) 943 10th
" Lanier (J M Fell) 310 Ash
" Lloyd (J C Farmer) 1334 1st
" Lubin (A P Sprague) 212 West C
" Lynne Allen Pitch mgr 1010 8th
" Market 4308 Univ av
HOTEL MARQUETTE (Chas Broward), Modern, Centrally Located, Fireproof, Garage Service for Transients, 814 F rear cor 8th, Phone Main 4175
" Martin (C O Earnest) 930 7th
" Metropole W M Mead mgr 124 Bway
HOTEL NEW KINGSTON, J W Cain Prop, 1101 5th, Phone Main 3678 (See page 82)
" Newport (R W MacDonald) 4965 Newport av
" Nye (O M Hollis) 1041 6th
" Olive (W G Jump) 936 State
" Oregon (A W Kirven) 1164 5th
HOTEL PALMS (J M Ray), 509 12th cor Island, Phone Franklin 2898 (See page 82)
" Phillips (Jacob Fishman) 918 5th
HOTEL POLHEMUS (Robt Thacker), 636 C, Phone Franklin 5156
HOTEL RAMONA (Gilbert, Geo D and Geo D Willoughby Jr), 1450 4th, Phone Franklin 2755
" Reed (Louise Corder) 1429 2d

REAL ESTATE

Investing in PACIFIC BEACH Real Estate

WILL BRING GOOD RETURNS

C. C. PLETCHER

REAL VALUES

1440 Garnet Avenue

Phone, Pacific Beach 1501

SAN DIEGO CITY DIRECTORY (1927)

439
HOTEL—Cont
" Reiss (J S Harwood) 1432 1st
" Rosslyn (Mrs LeJune R Lyon) 516 West C
HOTEL ST JAMES, Wm A Drennan Pres and Mgr, Absolutely Fireproof, 830 6th bet E and F, Phone Franklin 1155
" Salem (R F Gentles) 1335 J
HOTEL SANDFORD (F B Humphreys), 1325 8th, Phone Franklin 1391
" Santa Fe (Mrs I S Williams) 621 W Bway
" Savoy (J B McIntosh) 225 C
HOTEL SCHNEIDER, Roland E Schneider Mgr, Modern and Homelike, \$1.00 Per Day and Up, Weekly Rates 4.50 and Up, All Outside Sunny Rooms, Hot and Cold Water, Steam Heat, 615 8th cor Market, Phone Main 5328
" Tloga (W A Kelley) 325 B
" Troy (Mrs Josephine Walmsley) 1055 6th
" Union (A J Smith) 940 Union
" Victor (Mrs Rose Gonzales) 636 3d
" Wayne (E G Tomlinson) 1262 1st
HOTEL WEBSTER (J A L Pinto), 912 8th, Phone Main 7637
HOTEL WILSONIA, C M Wheeler Prop, 1545 2d, Phone Franklin 4188 (See page 83)
" Yale (M P Madsen) 1111 F
Hotston Dolores sten Calif Club S D Chamber of Commerce r 3570 1st
" Robt J (Anita) slsmn h 3570 1st
Hottenstein Harvey A (Margt) gro 3551 National av h 3549 same
Hotz Alvin J r 2218 30th
" Henrietta A r 1612 Grove
" Thos E (Leona M) slsmn h 3562 40th
Houck Abbie (wid Geo) h rear 4659 Alabama
" Clarence r 818 Kingston ct
" Scott C (Eliz) lab h 818 Kingston ct
Houg Elmina Mrs C S pract 3078 Univ av
Hough Arth chauff r 125 West E
" Carl B (Anna) groundmn S D Cons Gas & Elec Co h 2824 Franklin
" Geo lab r 536 F
" Grace nurse G W Compton r 1319 5th
" Nora E indywrk S D Steam Landy r Chula Vista
Houghton Clayton G (Josephine) bkpr McCormick Bros Lmbr Co h 3841 41st
" Edwin B (Anne) h 3527 Kite
" Elsie L tchr Brooklyn Sch h 3060 3d
" Howard teller Bank of Italy
" Isaac E (Sarah E) h 2234 Dale
" J H commanding officer U S Army Aviation Station r Coronado
" Otis S (Lula) slsmn h 3976 3d
" Wm clk Bank of Italy
Houk Bessie H (wid H B) cashr Ferris & Ferris h 3850 Nile
" Clarence mech Arth Norstrom
Houliston Isabella r 4043 Georgia
" Wm h 4043 Georgia
House Allen chauff r 214 West F
" Chas F (Inez) USN h 2615 A
" Jas R (Hazel) shoe repr 1046 3d h 2255 Bolinas
" Pearl Mrs slsldy r 212 West C
" Riley B (Adelaide) mgr S D Certified Used Car Mkr h 3745 Herman av
Householder Laura Mrs h 131 15th
Housen Alex tailor 2181 Logan av h 2060 Osborn
Houser Alan L (Olive; Dorman & Houser, Associated Tire Dealers) h 3914 Ibis
" Anna smstrs h 2439 3d
" Chas lieut City Fire Dept r 5270 Radio dr
" Dorothy M office sec Tompkins & Clark r 4002 4th
" Geo W (Edith) bldg contr 3762 40th
" Jno cementwkr r 720 State
" Ruth G Mrs h 4049 Georgia
" Steph B (Theima) electn h 3804 Marlborough
" Steph J (Lulu) carp h 4812 34th
" Wm B (Mary) mgr Associated Tire Dirs h 336 Kalmia
Housh Addison E (Charlotte) with Marston Co h 2705 29th
" Emma D (wid David) h 4184 Randolph
" Mary E (wid Wm) h 3068 L
Housholder Jno P (Mimosa) h 2673 Logan av
Housley Geo W (May) books 1028 Bway h 4990 Cape May av
Houston Arth M (Mildred) bldg contr h 3511 Bancroft
" Bessie L (wid Saml) agt Fidelity Mutual Life Ins Co h 4825 Kenmore ter
" Earle R (Clara E) printer S D Sun r 3876 Bancroft
" Eliz A Mrs h 904 20th
" Frank lab r 1111 Union
" Herman (Lena) bkpr Robertson Finance Co h 4196 44th
" Margt E r 4825 Kenmore ter
" Maybel cashr Holzwasser Inc r 3690 Menlo av
" McMorris F carp r 4825 Kenmore ter
" Milo F (Julia E) h 2131 Franklin av
" Richd (Fannie) porter h 2019 Howard av
" Philip E (Josephine) USN h 3768 6th
" Rogers r 3036 B
" Theo T lab City Operating Dept r 502 6th
" V Lillie r 1206 5th
" Verl R (M Blanche) carp h 3695 Nile
" Volney J lab USN Air Sta r 2185 Irving av
" Wm jan Commonwealth Bldg r 3769 Wilson
Hout Wayland B (Genevieve) men's furns 719 Bway h 3924 Center
Houtz Laura G (wid Wm) h 11 20th
Houz Jno lab r 542 6th
Hovden K Co Earl M Nielson mgr fish cannery 2710 Canon
Hover Alvin W (Lucille) real est 3824 5th
Hovey Franklin H (Alice R) h 8774 4th
Hovora Frank X (Minnie C) h 110 Arbor dr
Howard Adeline Mrs h 2160 8th
" Albertus C (Kath) formn S D Cons Gas & Elec Co h 3879 Beta
" Alice M r 3853 Belmont av
" Andw J (Alpha) lobbymn Bank of Italy h 3996 Illinois
" Annette L (wid H G) h 1905 Sunset blvd
" Apartments (Mrs Helen McGlinchy) 2054 State
" Arth (Cath) lab City Operating Dept h 818 Union
" Arth L (Vester H) elev opr Holzwasser Inc h 3129 Highland av
" Chas barber r 742 Market
" Chas lab Am Fisheries Co
" Chas (Hannah) mech Alpy & Kolbeck h 2041 State
" Chas A (Rosanna) carrier PO h 2215 Monroe av
" Chas E (Maude) phys 625 Bway R 823 h 4223 Arguello
" Chas F h 1351 8th
" Chas R (Louise) lab h 4162 Alabama
" Dorothy nurse r 3524 1st
" Ecie A Mrs h 4058 Randolph
" Edw clk U S Grant Hotel

HOMELAND BUILDING CO.

Construction Merchants

Dealers in...
Building Material
Mill Work
Paints
Oils and Tools

22-32 E. 8th
NATIONAL CITY, CAL.

LA JOLLA HERMOSA

The Finest
Subdivision
in
California

SALES AGENTS
BALFOUR CO.
INC.
Realtors

1144 Prospect
LA JOLLA

PHONE
LA JOLLA
13



ASK YOUR DEALER
TO SHOW YOU
"SCHIEFFER" BED ROOM
FURNITURE

V. WANKOWSKI & CO., Inc.

INSURANCE - SURETY BONDS

343 SPRECKELS BUILDING

V. WANKOWSKI
GEORGE D. EASTON
F. F. EDELEN

**WATSON
&
SUTTON**

**Engineers
Contractors**

**445
SPRECKELS
BLDG.**

**PHONE
MAIN 6295**

See Page 64

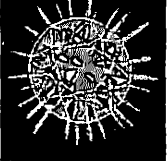

Buy . . .

**Diamonds
Watches
Clocks
Jewelry
Silver and
Native Gems**

of

J. W. WARE

**1060
Sixth St.**

SAN DIEGO CITY DIRECTORY (1927)

440 HOWARD—Cont
" Ellen r 4154 Vermont
" Ernestina (wid G H) h 3645 Arizona
" Ewing (Mary) slsmn h 3675 32d
" Frank H (Louise) carp h 4041 44th
" Fred Jan City Pub Schs r 5429 Taft av
" Genevieve B Mrs h 1648 8th
" Geo r 815 3d
" Geo (Hilda) gdnr h 5030 Voltaire
" Geo C slsmn Peirce Fair & Co r 3675 32d
" Geo H h 304 Grape
" Geo K bottler r 2041 State
" Gertrude Mrs Indwkr Kelley Lndy Co r 4335 Park blvd
" Glen H r 3445 Texas
" Hannah r 2041 State
" Harold C barber Moler Barber College r 2041 State
" Harry C (Alice) h 3853 Belmont av
" Harry J F (Latha) barber Simmons & Zahler h 3714 41st
" Hazel F clk USA Aviation Sta r 3445 Texas
" J E r U S Grant Hotel
" Jas h 4645 Texas
" Jas B gro 4317 Fairmount av
" Jas D (Inga) ironwkr h 841 9th
" Jesse M dentist 524 B R 410 r National City
" Jessie nurse r 1468 1st
" Jno clk Fields & Pierce r 733 4th
" Jno mach A C Moore r 1122 Union
" Kate M r 406 Maple
" Kenneth W (Florentine) mfrs agt 121 Bway h 921 Harbor View dr
" Kenney A attendance sec City Pub Schs h 4178 30th
" Leon J (Mae) clk W M Robertson h 2140 Howard av
" L Leoti bkpr h 1529 29th
" Little B (Hilda) meat ctr h 1120 16th
" Lovice Mrs h 3666 Adams av
" Madaline E r 3659 32d
" Mary Mrs h 1515 Van Buren av
" Mary A (wid J H) h 1154 Vermont
" Matthew J agt Prudential Life Ins Co r Coronado
" Maude Mrs sten Benson Lmbr Co r 2258 K
" Nellie (wid F P) r 1324 Grove
" Paul lab r 3611 Main
" Paul M (Clara B) quarantine officer Bureau of Plant Quarantine h 4343 Felton
" Ralph H elev opr r 1429 2d
" Rebecca C (wid C M) r 1905 Sunset blvd
" Robt O (Mary) slsmn Peter Jacobs h 1920 Meade
" T J r 1429 2d
" Teresa M payroll sec City Bd of Education r 4154 Vermont
" Thos (Amy) h 4648 30th
" Thos (Alice) barber E J Grizzle h 1002 Essex
" Vera Mrs sten J F Clark r 4178 30th
" Viva E Mrs h 3445 Texas
" W V r 2170 4th
" Walter S (Lena) cook h 3611 Main
" Wm A bkpr S D Tr & Sav Bank r 2068 Front
" Wm C G (Carrie) h 1860 Alta Mira pl
" Wm H (Eliz) h 1233 Bush
" Winifred Mrs sec F C Gibbons
" Howarth Albt V (Lydia) trainmn S D Elec Ry Co h 2876 Logan av
" Chas (Lucille) h 1437 India
" Floyd collr C W Ransom
" Harold G (Laura) chauff h 2114 Missouri
" Laura prsr Rinehart's Cleanitorium r 2114 Missouri
" Mary M clk S H Kress & Co r 531 Dewey
" Sarah (wid Thos) r 531 Dewey
" Thos W with Marston Co r 2786 Logan
" Wm E (Annie) trainmn S D Elec Ry Co h 531 Dewey
" Howat Julia (Glengarry Rooms) h 745 14th
" Howatt Vivian E bkpr Thearle Music Co r 2858 Grape
" Wm A (Emma) blksmith 956 India h 2858 Grape
" Howden Donald S carrier PO h 3062 46th
" Howdle Harmon B (Lola) USN h 3439 45th
" Howe Benj F lab Fenton-Parker Material Co h 2211 Franklin av
" Bertha M tchr S D High Sch h 2102 G
" Clara E (wid J W) h 525 Kalmia
" Coy Mrs tchr Stockton Sch r 3767 Georgia
" Edw (Mary) h 3002 5th
" Eug E lab h 4436 New Jersey
" H lab Benson Lmbr Co r Lemon Grove
" Howard M r 4479 32d
" Ivy h 3720 Ray
" Jno C (Eliz) carp h 3493 Chamoune av
" Jno J (Hannah) shtmtlwr h 3196 K
" Lenora musician r 2102 G
" Libbie Mrs h 3600 3d
" Lillian M h 4960 Brighton av
" Mabel Mrs h 4479 32d
" Margt photo fnshr W F Warren r 1648 Union
" Orville J USN Air Sta
" Roger N (Coy) h 3767 Georgia
" Rose M Mrs h 805 W Pennsylvania av
" Russell C (Maude) mech h rear 3714 42d
" Russell R (Nettie) clk Ocean Beach Hdq Co h 4931 Saratoga
HOWE STANLEY T (Ruth), Lawyer Associated with A W Treadwell 506 U S National Bank Bldg, 1023 2d, Phone Main 0178, h 2576 A
" Theo (Harriett) USN h 2065 Union
" Walter C cement wkr h 1648 Union
" Howelsen Chas T (Betty) eng C S Hardy h 4836 Weeks
" Howell Alf A (Maggie) lawyer h 6370 Shales av
" Alger E servicemn Holzwasser Inc r 1658 3d
" B S USN h 1510 A
" Bylle Mrs clk Whitney & Co r 1510 A
" Carl E (Irma) USN h rear 4567 Arizona
" Chas R slsmn r 3622 Mountain View dr
" Edw B USN Hosp h 1609 8th
" Emma K Mrs h 3877 Fairmount av
" Erwin T jan Security Coml & Sav Bank of S D r 2230 L
" Eva M (wid Jos L) h 945 25th
" Francis (Jeanette) adjutant Salvation Army h 3768 Louisiana
" Frank R slsmn Page Realty Co
" Harry (Ruby) driver h 410 69th
" Howard D (Eliz) USN h 2041 Imperial av
" J R r 3696 Mountain View dr
" Jno (Marie) chef h 468 18th
" Jno R attdt U S Public Health Service
" Judha B (Kath) plmbr h 3821 Ray
" Lucille M Mrs h 4149 Utah
" Luella E Mrs h 2729 Univ av
" Mary A (wid Danl) h 1480 C
" Millard A musician r 3877 Fairmount av
" Sylvanus W (Sadie) h 2840 Columbia
" Vernon W (Grace) mech h 4883 Bancroft
" Wm (Lida) h 4319 Kansas
" Wm D (Esther) slsmn Blake Moffitt Towne h 3230 K

C. M. GAMMETER REALTOR

RENTALS AND INSURANCE

1123 Orange Avenue, Coronado, Calif.

PHONE CORONADO 1020

SAN DIEGO CITY DIRECTORY (1927)

441

HOWELL—Cont
" Wilson S r 3260 Monroe av
Howell's Court 2725 Univ av
Hower Nelson r 1319 5th
Howerton Edw driver Cal Elec Wks r 3015 National
" Fred (Florence; Howerton & Gossett) h 4378 Van Dyke av
" May Mrs Indwkr Nu Way Lndy h 3015 National av
" & Gossett (Fred Howerton Jesse Gossett) roofers 4378 Van Dyke av
Howes Archie M (Cora) field sec Merchants Assn h 1347 F
" Clifford M (Rosella) trainmn S D Elec Ry Co h 4128 Wabash av
" Cora G Mrs C S pract 1007 5th R 1109 r 1847 F
" Edw (Emma) elev opr First Natl Bk Bldg h 4677 Alabama
" Helen M sten r 2604 Front
" Jas mach S D Cons Gas & Elec Co r Rt 4 bx 483
" Mary R Mrs asst librarian S D Pub Library r 1228 23d
" Mary J (wid A G) gro 3129 Adams av
" May R cashr Parmelee-Dohrmann Co r 1611 5th
" Ruth M r 4128 Wabash av
" Vera G Mrs h 2604 Collier av
Howey Leslie B (Lillian) dept mgr W E Show Co h 3912 Polk av
Howison Bernice Mrs Indwkr Peerless Lndy Co r 3919 Adams av
" Chas M (Bernice) slsmn Munger Lndy h 3919 Adams
" Chas W shade hngr Univ Window Shade Co r 1264 Essex
" Kath E nurse 1264 Essex
" Sarah E Mrs h 1264 Essex
" Vera A sten Union Trust Co r 3919 Adams
Howitson Athena (wid J H) h 3785 40th
Howland Jeanette info clk S D Chamber of Commerce r 480 Elm
" Jennie (wid H B) h 1609 Linwood
HOWLAND SPENCER (Gertrude), General Decorator, Specialist in Period Decorating, General Painting, 4655 Brighton av, Ocean Beach, Phone Bay View 0027-J
" Winthrop (Martha) h 3778 Jewell
Howlett Alex J (Grace E) slsmn Don Lee h 3903 Falcon
" Belle H r 4380 Cleveland av
" Frances S clk S D Cons Gas & Elec Co r 4380 Cleveland av
" Mary J h 210 W Date
" Thos r 1445 Front
Howley Edw B (Mary L) slsmn h 426 Dewey
" Edw J reliefmn S D Cons Gas & Elec Co r 426 Dewey
" Jno J (Daisy) real est 3328 Adams av h 4625 Kensington dr
" Thos P formn r 426 Dewey
Howarth Belle L (wid F W) h 602 Missouri
Howrey Ben J (Ada) mgr loan dept Sunset Bldg & Loan Assn h 3688 Park blvd
" Harold M (Alice M) Sunset Bldg & Loan Assn h 4241 Swift
Howse Mary (wid F S) h 1228 23d
Howser Floyd auto mech h 3619 44th
Howson Albt H (Jennie) buyer Dohrmann Hotel Supp Co h 4023 Albatross
Hoxie Esther Mrs r 2727 Univ av
Hoy Eliz Mrs h 4586 32d
" Frances A clk S H Kress & Co r 4586 32d
Hoyer Adolph barber 551 5th h 334 14th
Hoyle Jas E dept supt Union Oil Co r 1445 Granada
Hoyt Arth J r 1242 1st
" Chas (Helen) lab h 3209 Acacia
" Clara M sten r 1012 C
" Clara M Mrs sten Bank of Italy r YWCA
" Eliz Mrs h 1242 1st
" Esther B r 3322 31st
" Jno slsmn J H Smailes Co
" Jno L USA r 1910 Market
" Lols L h 3322 31st
" Loris A dir Playground Dept r 2836 Woolmah av
" Mollie E Mrs h 2836 Woolman av
" Robt Jan S D Tr & Sav Bank r 825 5th
" Robt J (Effie) bldg contr 4125 Cherokee av
" Roland S (Ethel L) landscape archt Sutherland Co h 4021 Falcon
" Wayland H rancher r 3322 31st
" Wm W slsmn r 1242 1st
Hubb Clothing Co (Mrs Emma Weinberg) 902 4th
Hubb Paul J h 1445 B
Hubbard Albt M (The Sensor Studio) r 2475 Market
" Alex h 634 Cedar
" Alice sten W B George r 634 Cedar
" Arth cabt mkr h 2310 Seaside
" Arth fishermn r 760 Atlantic
" Basil (May) pntr h 2220 Julian av
" Ben Indwkr Calif Laundries r National City
" Bernard E (Pacific Messenger Service) r 1243 1st
" Bertha H Mrs real est 4028 Jackdaw
" Calvin F (Mae) carp h 4936 Long Branch av
" Chas G r 4028 Jackdaw
" Claboure cabtmkr r 3551 Front
" Earl B electn Cal Elec Wks r 4060 Marlborough
" Edw porter Ferris & Ferris r 315 Island av
" Edw B civ eng Watson, Valle & Gough Inc r 3570 1st
" Ella B h 4060 Marlborough av
" Harry M (Harriet) pntr h 730 G
" Havrah production mkr The Yorick r Grossmont
" Hazel walter Saddlerock Grill
" Henry H r 3114 40th
" Jane M r 4392 Arcadia dr
" Jean R Mrs with Marston Co h 3962 Arizona
" Jno M (Mattie) billards 4267 Univ av h 3114 40th
" Joy C (Mabelle D) slsmn Schiefer & Sons h 4392 Arcadia dr
" Laurie G copyist County Recorder r 865 21st
" Leon R (Ruth M) slsmn Liddell Bros h 2529 Monroe
" Leslie W pkr Southwestern Gro Co r 865 21st
" Lillian nurse R G Sharp r 540 Laurel
" Mary J h 3585 43d
" Merrill E (Ruth) h 4071 Front
" Ocile lab City Operating Dept r 320 16th
" Paul J r 3114 40th
" Raymond phone opr Pac Mngnr Serv h 3024 Ivy
" Richd S (Georgia; Mutual Real Est Co) h 1213 Univ av
" Robt M (Elvira) h 406 W Nutmeg
" Robt O (Hazel; Pacific Messenger Service) h 4067 Ohio

**W. J.
BAILEY
CO.**

**Building
Materials**

**Kettner Blvd.
at G St.**

**Phone, Main
8138**

**PHONE
FRANKLIN
3964**

**RAND
K
A
R
D
E
X
SERVICE
CORP.**

**W. J. WILLIAMS
District Manager
134
B STREET
SAN DIEGO**

ELECTRIC LAUNDRY BETTER LAUNDRY WORK
1460 Island Ave. Phone, Main 6186

WHITING-MEAD CO. - BUILDING MATERIALS
OF SAN DIEGO AND EL CENTRO
Lumber - Plumbing and Electric Materials - Paints and Varnish - Pipe - Roofing - Sash and Doors
Builders' Hardware - Floor Covering - Wracking Department
THE ONLY PUBLIC MARKETS WITH EVERYTHING IN BUILDING MATERIALS
MAIN STORE, 1ST AND G STS.—PHONE, M. 7191 BRANCH STORE AND LUMBER YARD, 14TH AND K STS.—PHONE, M. 7191
East San Diego Store and Lumber Yard - 4065 University Ave. - Phone, Hll. 5815

PHONE
LA MESA
2 8 7

LA MESA

RAY E. HARTZEL, PRES.

Rent
a Fine
Car

DRIV-UR-SELF

Luxurious
6-Cylinder
Sedans, Coupes
and
Touring Cars,
also
Chevrolets.

Available
Day and Night
at
Moderate Rates

Hertz
Driv-ur-self
Stations

Controlled by Yellow
Truck & Coach
Mfg. Co.,
Subsidiary General
Motors Corporation

827 Fifth Street
Main - 2953



1026 Fifth Street
Main - 0478

442 SAN DIEGO CITY DIRECTORY (1927)

HUBBARD—Cont
 " Ruth Mrs copyist County Recorder h 1803 Altura pl
 " Walter G (Elora) h 3551 Front
 " Walter G jr r 3551 Front
 " Wm B r 3114 40th
 " Wm H (Nellie) h 4243 Maryland
 " Winfield E (Emma J) slsmn Greeman & Sons h 335 Holtt
 " Woodfin J rancher r 3114 40th

HUBBELL EDWARD E (Helen), V-Pres
 Southern Title & Trust Co, h 3659 4th
 " Geo M h 6150 Wunderlin av
 " Glenn (Myrtle) broker h 2728 El Cajon av
 " Harry L (Hortense) hd jailer Co Jail h 2357 Chestnut
 " Newton (Helen) bkpr C T Monson h 1845 National av
 " Oliver E (Irene) h 4521 Voltaire
 " S slsmn Rolando Sales Organization r YMCA
 " Susan B r 6150 Wunderlin av
 " Vitruvius C (Laura) floor contr ft Sigsbee h 1436 Grove

Hubbs Chas L (Beatrice E) h 3510 Meade
HUBBS HARRY D (Irene M), Plumbing and
 Steam Fitting, 1156 3d, Phone Franklin 3525, h 704 Ft Stockton dr, Phone Hillcrest 8204 J (See page 123)
 " Jas R (Clara) carp h 3569 Monroe av
 Huber Ernest (Lula) meat ctr C S Hardy h 2310 F
 " Geo (Antonia) h 1526 3d
 " Harry L auctioneer 121 Bway R 458
 " Jno waiter Pullman Cafeteria r 1501 5th
 " M news vendor r 561 10th
 " Wm (Molly) h 5044 Hawley blvd
 Hubert Lawrence B (Florence) musician h 620 W Washn
 " Leslie G (Gladys) pntr h 3814 Menlo av
 " Quillian slsmn United Service r National City
 " Willard V prin Pacific Beach Sch r 2260 Front

Huberty Helen Mrs h 3630 Herbert
Hubler Jno lab r 719 Columbia
Hubon Robt E (Harriet) USN h 3842 Fairmount
Hubrich A C slsmn Cramer Baking Co r 1511 Gregory
 " Wm C (Ann K) slsmn h 1511 Gregory
 Hubsmith Arth clk r 739 8th
 Huchel Jos driver El Granito Springs Bottling Co
 Huchinson Chas A (Gertrude L) h 930 22d
 Huckell Benj B (Myrtle A) real est 1036 10th h 3233 3d
 " Investment Co B B Huckell mgr 1036 10th
 Huckins Cecil V (Lillian C) USN h 412 W Cedar
 " Earl J (Estella) indywrk Cascade Lndy h 1431 1st
 Huddleston Clarence F (Jewel) slsmn S O Co h 3345 33d
 " Hilda T slsldy Parmelee-Dohrmann Co r 4135 1st
 " Robt (Edith) h 344 Douglass
 Hudelson Clarence H (Betty) USN h 1617 G
 " Jas T (Nora) h 819 25th
 " Mattie Mrs h 1446 C
 Hudgins A A abstractor Union Title Inc Co r Coronado
 " Mrs Irene tchr Roosevelt Sch r National City
 " May A Mrs asst S E Watson r Coronado
 Hudgins Walter A (Georgina) carp h 4651 Cherokee av

Hudson Wm J slsmn City Lmbr & Wrecking
 Co h 820 Beech
Hudson Alf (Mina) pntr Pure Milk Dairy Co h
 624 25th

HUDSON AUTOMOBILES, Raymond V Mer-
 ris Inc Dealers, 212 West B, Phone Main 6161 (See right side lines and pages 51 and 34)

" Carl C barber F P Milligan r 2150 1st
 " Chas clk Hages' r National City
 " Chas K (Blanche) police h 4242 4th
 " Dora Mrs h 3845 Filbert
 " Edna E pkr Bishop & Co r National City
 " Florence h 3611 Georgia
 " Irene h 2630 1/2 India
 " Jno (Zelma) h 3843 Edna pl
 " Jno P brkmn S D & A Ry h 831 Bway
 " Laura G Mrs h 2316 Lincoln av
 " Lillie Mrs r 3104 L
 " Lloyd P chauff r 3845 Filbert
 " Lucien F h 3094 1/2 Main
 " M R Mrs matron Health & Education YWCA r 1807 Sheridan av
 " Mabel F slsldy Holzwasser Inc r 2150 1st
 " Mary sten r 1012 C
 " Mary sten R H Winn Co r YWCA
 " Mona E phone opr P T & T Co r 906 W Ohio
 " Olive O sten Naval Hosp r 3845 Filbert
 " Wilford H (Irene), Contractors Equip & Mach Co) h 3521 Herman av
 " Willard W (Edith) h 4834 Utah
 " Wm slsmn Jno W Snyder Co r Oceanside
 " Wm H (Frances) signalmn S D & A Ry h 3817 37th
 " Wm M (Helen L) h 3876 Wilson av
 " Wm P chauff Powell Motor Co r 3845 Filbert
 " Wm P chauff Powell Motor Co r 3845 Filbert

HUEBNER ARTHUR S (Ruth), Garage,
 Park blvd, Phone Hillcrest 1211, h 4501 Iowa

" Saml J (Martha) h 4044 Utah
 Huefner Emil (Anna) h 6724 Brooklyn av
 Huelsman Frank (Lois K) slsmn h 1632 Union
 Huerta Alfonso bkpr r 1555 8th
 " Catarino lab S D Cons Gas & Elec Co h 1746 National av
 " Celso (Candelaria) lab h 1819 W Atlantic
 " Eugenio (Clara I) restr 1135 J
 " P lab U S Grant Hotel r 614 Market
 Huesman Robt F trainmn S D Elec Ry Co
 Huey Alex C (May) eng h 2526 B
 " Chas M pntr r 2225 National av
 " Geo M (Ada) h 3138 Main
 " Helen E clk Bank of Italy r 1841 Meade av
 " Lawrence M curator Natural History Museum h 3672 Florida
 " Oscar lab r 529 5th
 Hufbauer Geo W tel opr h 4053 Kansas
 " Murel F sten r 4053 Kansas
 Huff Alvin C slsmn D R Coughlin r 1206 5th
 " Amos E (Minnie) USN h 4719 Santa Monica
 " Billy chauff Yellow Cab Co r 961 4th
 " Chas R clk M E Wallbridge r 3460 Logan av
 " Ernest B (Marion) mach Public Works Dept USN h 3073 E
 " Harry D (Beulah) and J D & A B Sprecker Securities Co h 2893 Kalmia pl
 " Herbt L h 3732 Alabama
 " Ivan ironwrk r 742 Market
 " Jas r 105 West F
 " Jas H (Thanis) cashr J F McKnight h 1000 G
 " Leland S (Sally C) optom Leo M Schlefer h 3786 Pershing
 " Richd (Ida) cementwkr h 3221 N

REALTY CO.

142 EAST LOOKOUT AVENUE

SAN DIEGO CITY DIRECTORY (1927)

443

HUFF—Cont
 " Sidney L (Marion) USN Destroyer Base h 2395 Hickory
 " Talmage V (May) inspr City Operating Dept h 3031 1/2 Monroe
 " Veda nurse Balboa Sanatorium r 4834 Hawley blvd
 " W F slsmn G E Morrison
 " Walter (Anna M) cigars 560 Atlantic
 Huffman Benj B carp h 3522 Filbert
 " Dean Mrs clk Eagle Drug Co r Hotel Polhemus
 " Frank r 1135 3d
 " Frank lab r 828 G
 " Herbt G (Dorothy) USN h 1331 Columbia
 " Huey K (Loretta) carp h 2240 Madison av
 " Imogene h 923 20th
 " Lee C clk Ernest Stiltz r 1641 4th
 " Leland plmbr r 1621 9th
 " Leland R clk D A Deacon
 " Leon (Louise) h 3433 Herman av
 " Ray trainmn S D Elec Ry Co
 " Ruth E h 4405 33d
 " Victor F (Ada) real est 3758 Mission blvd h 3676 Bayside walk
 " Warren F S (Kate) h 2024 Reed av
 " Wm T (Anna C) brklyr h 2349 Cooper av

Huffnagel Annie (wid Anton) h 1748 W Arbor dr
Hufford Mattie A Mrs mgr Palmer House h
 1142 Union
Huffsmith Artina Mrs phone opr Simon Levi Co
 r 3821 Herbert
 " Jno P (Artina) drftsmn Public Works Dept USN r 3821 Herbert
Hufft Eliz A Mrs r 3698 India
 " Lucille E slsldy Checkerboard Realty Co r Chula Vista
Hugenberger Albt A (Jessie) carp h 4061 Delta
 " Alfreda r 4061 Delta
 " Arth C (Edna) plstr h 4345 Iowa

Huggett Albt D (Clara; Old Mission Tire Shop)
 h 1227 Univ av
 " Amanda C (wid Harry) r 4520 Louisiana
Huggins Annie L (wid Thos) h 4639 36th
 " Chas P lab C S Hardy
 " Eli L r 3440 1bis
 " Maude hrdrsr Mrs R E Porter
Hughes Alf (Victoria) USN Air Sta h 2915
 Spruce
 " Alice E prin Cabrillo h 428 Juniper
 " Allen L (Lizzie) lab h 2295 Julian av
 " Anna B Mrs r 3718 Vermont
 " Benj F (Pearl) plant mgr G R Daley h 1752 W Montecito way
 " Betty walter Nicholas Babick r 1035 E
 " Chas r 526 16th

HUGHES CHAS K (Ruth W) Sec-Treas Sidney
 E Mayer Co, h 3414 Arizona

" Chas W (May) lab City Operating Dept h 2428 San Diego av
 " Cora h 129 Brookes av
 " Danl C piano tuner h 532 Date
 " David W gro 1501 Front r 1507 same
 " Ethel M (wid C B) h 3852 Fairmount av
 " Eva L (wid J H) h 3656 31st
 " Flavian J prsmn Dove & Robinson r 2428 San Diego av
 " Flora Mrs r 2775 Chatsworth blvd
 " Frank (Myrtle) trainmn S D Elec Ry Co h 2428 K
 " Frank O (Flossie) blksmt h 2270 Etiwanda
 " Geo (Stella C) h 345 S 35th
 " Geo H mfrs agt 432 C R 27

" Geo H slsmn h 4275 Polk av
 " Gus L (Ruby) prsr Paris Clng & Dye Wks h 643 Furgus
 " Harry H (Minnie) h 4375 42d
 " Helen R (wid E C) r 4021 36th
 " Horace clk r 1125 C
 " J E r 872 Union
 " J M brakemn S D Elec Ry Co
 " Jas S constr inspr Public Works Dept USN h 2219 National av
 " Jennie Mrs (Hughes & Owens) h 1970 India
 " Jno r 2219 National av
 " Jno (Dorothy) r 1134 30th
 " Jno B (Louise E) real est 4999 Voltaire
 " Jno M (Cath) trainmn S D Elec Ry Co h 2416 N
 " Jno S slsmn r 3737 Beta
 " Jno W bellmn Hotel Cecil r 1263 8th
 " Josephine E clk r 2046 30th
 " Lawrence A slsmn h 3705 1st
 " Loma clk r 3274 L
 " Mabel E (wid J F) h 2046 30th
 " Marybelle bkpr W U Tel Co r National City

HUGHES MARTIN T, Real Estate, 427-428
 Union Bldg, 235 Broadway, Phone Main 4380, r U S Grant Hotel

" Mary indywrk New Method Wet Wash Laundry r Lincoln Acres
 " Michl J (Bertha) h 3806 3d
 " Ola D Mrs h 4269 39th
 " P Robt (Margt) electn h 4344 Idaho
 " Patricia sten Dohrmann Hotel Supp Co r National City
 " Paul C (Alma) carp h 4271 36th
 " Philip S (Mattie) slsmn W B George h 2236 Ft Stockton dr
 " Richd C (Helen) bkpr C S Hardy h 2218 Mission
 " Robt P electn S D Cons Gas & Elec Co r 2259 Market
 " Saml r 509 12th
 " Steph (Josephine) h 4676 Orange av
 " Thos W car repr S D Elec Ry Co
 " Wm A (Josephine) plstr h 3718 Vermont
 " Wm F (Mary E) plmbr h 4179 42d
 " Wm H (Jean E) USN h 3754 32d
 " Wm J (Cora E) USN h 3691 Jackdaw
 " Wm L (Olive) slsmn h 2833 E
 " & Owens (Mrs Jennie Hughes Mrs Hattie Owens) restr 1970 India

Hughett Elsie Mrs slsldy Maynard Heatherly r
 3847 Cherokee
 " Phillip slsmn h 3847 Cherokee av
Hughes Edw R (Stella E) carp h 2852 Imperial
 " Forrest chauff Yellow Cab Co r 3778 35th
 " Mabel K r 3857 Central av
 " Oliver F (Esther) drugs 3396 30th h 3390 same

Hugo Louis C F (Eliz) h 2427 5th
Huguley C Murray (Lucy) mgr San Diego
 Broom Works h 1620 Fern
Huher Ernest E (Lulu) clk h 2310 F
Huigera Rosalia r 528 14th
Hulsveld Garry (Jacoba) v-pres W Hulsveld &
 Sons Inc h 3672 Herman av
 " Herman hlpr S D Cons Gas & Elec Co r 3820 3d
 " Peter (Lucille) pres W Hulsveld & Sons Inc r National City
 " Wugbold (Sientje) dir W Hulsveld & Sons Inc h 3820 3d



M A W
MUSIC CO.
 1054 6th St.
STEINWAY
WURLITZER
 And Other Pianos
VICTROLAS
 Sheet Music
PIANOS FOR RENT

QUICK
SETTLEMENTS
RUNYON
INSURANCE
SERVICE
 F. S. RUNYON,
 MANAGER
GENERAL
INSURANCE
HITCHCOCK
FINANCING
SERVICE
 311 U. S. National
 Bank Bldg.
 1023 2nd St.
 PHONE, FRANKLIN
1075
SAN DIEGO

WEST COAST THEATRES, Inc. - San Diego's Greatest Entertainment

BALBOA - Where Each Patron is an Honored Guest - Motion Picture Entertainment De Luxe

NEW CALIFORNIA - San Diego's Newest and Most Luxurious Theatre. First-Run Pictures. Sanction & Maroo Stage Entertainers

CABRILLO - A Family Theatre - Wholesome Pictures at Reasonable Prices



HOTEL CHURCHILL

ABSOLUTELY FIRE PROOF
NINTH AND C STREETS

GEORGE L. MAYNE, MGR.
PHONE, FRANKLIN 2186
EXCELLENT IN CUISINE AND
APPOINTMENTS

JOHNSON- SAUM COMPANY

MORTICIANS

★
Lady
Assistant

★
N. W. Corner
4th and Ash

★
Tel., Main
6168

ROSS & ROSS

BOOK
BINDERS

Account Books

Loose Leaf
Binders

Loose Leaf
Sheets

860 Third St.
Phone, Main
3306

1444 SAN DIEGO CITY DIRECTORY (1927)

HUISVELD W & SONS INC, Peter Huisveld
Pres, Garry Huisveld V-Pres, S Smith
Sec-Treas, Distributors Hood Pneumatic
and Solid Truck Tires, 11th sw cor C,
Phone Franklin 2580

Huitt Geo restr 927 W Washn r 4019 Eagle
Hulbert Robt G phys 520 E R 502
" Wm L (Lorene) USN h 3630 Menlo av
" Wm R (Alice J) carp h 2233 Front

Hulden Alex S (Jodie L) carp h 3735 39th
" Merle D collr Pacific Finance Corp r 3735
39th

Hulen Allen D USN r 3881 5th
" Anna N Mrs nurse r 3881 5th

Hulick Eliz Mrs (Wahlburg Apts) h 131 W Fir
" Ernest O r 2542 Front
" Marvin L shade ctr S D Window Shade Co
r 131 W Fir

" Walter L (Flora) carp r 2542 Front
Huling Rosa D Mrs h 2736 Newton av
Hull Alonzo (Miriam F) h 215 W Palm

" Edith r 2802 L
" Edw F clk Shell Co r 4980 El Cajon blvd
" Geo C (Minnie) clk h 3128 Hawthorn
" Harry H (Lucille) barber 634 F h 3710 Crest-
wood pl

" Hattie Mrs h 4663 Georgia
" Helen E Mrs tchr County Pub Sch r 4651
Kensington dr

" Henfy L (Anna) clk Pure Milk Dairy Co h
4980 El Cajon av
" Hulbert (Mildred; Hull's Tire Service) r 3775
4th

" Jno A clk r 4980 El Cajon av
" Laurence D slsmn Calif Bond & Share Co r
National City

" Lucille C beauty parlor 811 6th r 3710 Crest-
wood pl
" Lucille F clk W U Tel Co r 1567 3d

" Lucy J (wid R E) smstrs h 3971 Boundary
" Mildred Mrs clk Holzwasser Inc r 3775 4th
" Thos M (Annetta) slsmn Motor Hdw &
Equip Co h 2616 El Cajon av

" Wm H lab C R McCormick Lmbr Co r 732
8th

HULL'S TIRE SERVICE (Hulbert Hull), Auto
Tires and Vulcanizing, 334 University av,
Phone Hillcrest 5490-J

Hulet Henry B h 4572 Hawley blvd
Hullet L L Co W A Graser mgr real est 3251
Adams av

Hullquist Claud clk McCaffrey Co r Coronado
" Clyde lab City Operating Dept h 2562 N
" Julia Mrs indywr Peerless Lndy Co r 4129
30th

Hulme Geo r 1311 Market
" Wm K lab r 1038 F

Hulse Arth E slsmn r 4627 31st
" E W lab City Pub Schs r 2663 Island
" Ella V (wid A P) h 525 Kalmia

" Enos S (Felicia A) h 4627 31st
" Ermine (Rinda) mach h 2663 Island av
Hulstede Geo J printer S D Sun h 4430 Cleveland

Hulseman Saml lab City Operating Dept r 1335
J

HULT ALHO G (Hult's None Better Sandwich
House) r 5917 El Cajon

" Alva W (Mildred) h 5917 El Cajon
" Sarah r 5917 El Cajon av
" Sarah A (wid E G) r 5917 El Cajon av

HULT'S NONE BETTER SANDWICH HOUSE
A G Hult Prop, Specializing in Chili
Tamales, Sandwiches of All Kinds, 5917
El Cajon, Phone Hillcrest 8718-J2 (See
page 139)

Hultenius Algert M (Elsa M; Al's Boat Shop) r
1801 31st

" Gustaf A carp Al's Boat Shop h 4574 40th
Hults Ralph M mgr C C C Tatum h 525 Spruce

HULVA LESTER W (Nina L), Mgr Western
Auto Electric Co, r 2015 Fort Stockton
Hum Koon (Golden Pheasant Cafe) r 604 3d

Humason Henry E (Lois) chauf h 3131 Colton
Humbert Eugenia (wid David) h 3388 Felton
Hume Edw H (Alice) h 3778 Pershing av

" Geo r 1351 Pacific av
" Jesse D (Stella) lather h 6381 Madrone av
" Jno H (Cath) plmbr h 2257 Kearney av

" Leila O tchr expression h 2642 5th
" Margt Mrs h 1351 Pacific av
" Nellie M with Marston Co r 2176 Irving av

" Sarah (wid Jno) h 2176 Irving av
" Winifred S (wid Jno) h 3751 1st
Hummel Harry vulc J W Bagby r 1532 Island

" Lillian Mrs bkpr S D Paper Box Co h 461
Louisiana

HUMMON W WESLEY (Hazel H), General
Contractor, "I Build To Stand," 917 7th
h 2442 Broadway, Phone Main 9067

Humphreville D J ironwr Natl Iron Wks
Humphrey Allen E (H & H Junk Co) r 554 6th
" Chas J (Ella M) h 3115 Dale

" Don M window trimr S M Bingham Co
4220 Polk av
" Ed M (Grace K) electn h 3744 45th

" Edwin H bkpr W C Hunt r rear 625 18th
" Erastus F (Jennie) cook h 4450 44th
" Fred C (Minnie) indy wrk h 4413 38th

" Garrett field hlpr Brown Airline & Flying
School r 3602 Barnet av
" Gertrude M (wid W E) h 2887 Kalmia pl

" Grace M tchr Memorial Jr High Sch r 2501
Kalmia pl
" Helen M sten Jack Norris r 3115 Dale

" Henry J C (Geraldine) aud h 2851 Kalmia pl
" Ida M Mrs r 2834 Dale
" Jas E (Ella H) h 2233 Soto

" Pearl tchr Sherman Sch r 2887 Kalmia pl
" Robt (Jessie) window trimr h 4220 Polk av
" Robt N (Rhoda) h 1144 S 35th

Humphreys Clarence E (Louise) mech h 2051
Union
" Edwin A (Eileen) pntr h 3805 36th

" Emery mech r 2220 Market
" Floe E (Grace) slsmn Folsom Bros h 741
Hornblend
" Fred B (Sara D; Hotel Sandford) h 1319 5th

" Harry C (Thelma K) USN h 3794 Louisiana
" Jas R USN r Naval Hosp
" Maude h 2142 5th

" May E indywr S D Steam Lndy r 1657
Blaine av
" Monty r 1334 1st

" Wm V (Maye) carp h 1527 Blaine
Humphries Clarence H mech R E Hazard Con-
tracting Co
" Edw W slsmn Natl City Co r Coronado

" Emory H USN Air Sta
" Fred indywr Sanitary Lndy Co r 4413 38th
" Vera G tchr Memorial Jr High Sch r 2501
Elm

Humphry Alex r 650 11th
Humpty Dumpty Liberty Food Co Inc phone
1122 Market

New York
Chicago
Los Angeles

BLYTH, WITTER & CO.

GOVERNMENT, MUNICIPAL AND CORPORATION BONDS

San Francisco
Seattle
Portland

Telephone, Main 3138

John D. Spreckels Building

SAN DIEGO CITY DIRECTORY (1927)

445

Hundley W S h 2829 Talbot
Huneck Frank A (Tillie A; Huneck's) h 4897
Circle dr

HUNECK'S (Frank A Huneck), Furs and La-
dies' Apparel, 635 C, Phone Franklin 3893

Hungate Frank E (Josie) spl agt Mutual Life
Ins Co h 4772 34th
" Jas A (Elliz) h 4603 Bancroft

Hunger Aug r 1212 10th
Hungerford Willard C r 4786 Muir av
Hunick Cath (wid Fred) h 1927 Fern

Hunke Bernard M (Mary) stockkpr S D Cons
Gas & Elec Co h 3534 Cherokee av
Hunker Harry J capt Quartermaster Corps
USA Aviation Sta

Hunnable Alice M Mrs tchr Stockton Sch r 3710
35th
" Leslie P (Alice) electn Univ Elec Co h 3710
35th

Hunnell Carroll E (Margt) driver h 1562 Lin-
wood
Hunold Grace clk Hamilton's r 1014 14th

" Henry (Grace) mech h 3329 38th
Hunolt Mary F (wid J M) h 3886 Central av
Hunsaker Peggy M Mrs swimming instr r 2232
DeFoe

" Ruth E Mrs compt opr r 4176 Iowa
" Verne C (Peggy M) carrier h 2232 DeFoe
" Winifred D clk W L Ellis r 3960 Texas

Hunsberger Henrietta r 4479 Trias
Hunsicker Jas carp h 4336 48th
Hunsinger Chas W carp r 3936 5th

" Hugh G (Vivian) slsmn h 3548 Eugene pl
" Ruby (wid I W) h 3936 5th
" Wm W carp r 3936 5th

Hunt Addison J (Emily) gro 3742 El Cajon av
" Arth r 2536 E
" Arth R copy reader Tribune r 2872 Bayside
lane

" Aavala A clk Heller's r 1215 30th
" Benj L (Miriam) h 3419 30th
" Bernice sten Bledsoe Co r 2017 1st

" Chas h 3928 Vermont
" Chas (Anna) mach hd C R McCormick Lmbr
Co h 1134 S 31st

" Chas E clk PO r 237 West F
" Chas H (Elliz) clk Mrs E W Hunt h 2735
Lincoln

" Clarence E mach S D Machine Co r 430 19th
" Clarence Y auto pntr h 1714 Union
" Clifton H (Carrie) br mgr Ingle Mfg Co h
2548 Bway

" Clyde F (Minnie L) barber 3799 Park blvd h
4454 Cherokee av
" Cora L with Marston Co r 430 19th

" Danl (Dorothy) USN h 3175 Maple
" Dora M h 2017 1st
" Eliz W Mrs shoes 3011 Univ av r 2735 Lin-
coln

" Eloise tchr Washington Sch r 1448 31st
" Ethel M r 4129 Falcon
" Evalyn M sten r 4129 Falcon

HUNT FOR SIGNS (Wm C Hunt), Signs of All
Descriptions, 1241 Columbia between A
and B, Phone Franklin 3575 (See page 141)

" Frank F (Lola S) carp h 3520 Ray
" Fredonia r 21 16th
" Geo A tchr h 1836 Monroe av

" H H (Ethel) USMC h 2316 E
" Harrel G (Jewel H) cigars 925 4th h 428
West A

" Helen tchr S D High Sch r 3520 Ray
" Hettie J S (wid C E) h 430 19th

" Howard Jan City Pub Schs r 4243 42d
" Hugh H (Ethel) USMC h 2316 E
" Jas C (Anna) USN h 4094 Hillcrest dr

" Jas K (Fern) carp h 3642 Menlo av
" Jesse D agt Prudential Life Ins Co r Ocean
Beach

" Jesse D (Vera) cook h 4928 Brighton av
" Jewel Mrs bkpr A E Parrish r 428 West A
" Jno (Mary J) h 3356 30th

" Jno plant supt Gilmore Oil Co
" Jno slsmn r 2525 Market
" Jno A (Carda) bldg contr 4123 44th

" Jno E (Mayme) solr S D Progress h 3769
42d
" Jos formn Salvation Army r 739 2d

" Laura M (wid U S) h 3744 35th
" Lawrence G carp r 3356 30th
" Marie L (wid Robt) h 4540 Georgia

" Mary clk C R McCormick Lmbr Co h 2489
Market
" Mary E (wid M F) r 1448 31st

" Mary H Mrs r 4129 Falcon
" Nellie E (wid J P) r 4031 Highland av
" Orris (Nina) h 2536 E

" Paul E slsmn CAMPBELL CHEVROLET
COMPANY h 430 Walnut
" Philip E bkpr Eug Tweed r 2489 Market

" Richd H shade hngr S D Window Shade Co
r 351 Milbrae
" Robt sign writer r 1825 Newton av

" Robt J (Edna) slsmn h 3222 30th
" Ruth Mrs h 1445 B
" Saml N r 1331 4th

" Sarah E (wid M H) r 3670 Wightman
" Thos (Florence) h 3217 Main
" Thos B (Virginia) barber W L Thompson r
1732 Front

" Wm C clk Western Metal Supp Co r 3863
Highland av
HUNT WM C (Hunt for Signs and Hunt's Sign
Shop) h 6619 Radio dr Encanto

" Wm F (Mary A) h 3237 Ocean Front walk
" Wm G (Minnie) lab h 2954 Webster av
" Wm S (Flora M) h 813 Ostend ct

" Wm T (Ida) h 3141 Colton av
HUNT'S SIGN SHOP (Wm C Hunt), Signs of
All Descriptions, 1241 Columbia between A
and B, Phone Franklin 3575 (See page 141)

Huntamer Jack slsmn Irwin & Co r National
City
Hunter Agnes S artist r 1610 Cypress av

" Anna E Mrs tchr h 1228 Sutter
" Ben A lab Pure Milk Dairy Co r 3778 High-
land av

" Carrie F r 1319 5th
" Chas W (Erva) eng City Fire Dept h 3845
Wilson av

" Clara M Mrs h 4414 Florida
" Doris walter U S Grant Hotel r 2611 Logan
HUNTER, DULIN & CO, Ralph F Deems Mgr,
U S Government, Municipal and Corpora-
tion Bonds, 401 First Natl Bank Bldg, 1007
5th, Phone Franklin 2174 (See left top
lines and page 43)

" Edwin L (Nora) lather h 4060 34th
" Ellworth clk Fred Harvey r rear 3722 Arnold
" Elmer (Dora L) lab h 2377 Moore

" Elmo driver Lear's Dairy
" Emma R sten W P Fuller & Co r 3612 44th
" Ernest J (Marjorie) formn h 1347 Grove

" Ethel M Mrs (The Baby Shop) h 3506 30th
" Eunice S bkpr Dixie Lmbr & Supp Co r 3811
Monroe

FRANK E. ATWOOD

REAL ESTATE

HEADQUARTERS
FOR TRADES
PHONE
MAIN 5467

SEE PAGE 126

846
SEVENTH ST.
SAN DIEGO

SPECIAL RATES!!

ON
HOUSEHOLD
GOODS

BETWEEN
LOS ANGELES
AND
SAN DIEGO

COAST TRUCK LINE

6th and K Sts.

Main { 4135
4136

A. B. BOWMAN

ATTORNEY AT LAW

—OFFICES—
SAN DIEGO, CAL., 518 Union Bldg. Phone, Main 7205
LOS ANGELES, CAL., 1015 Spring Arcade Bldg. Phone, Faber 1634



Main 2997

BROWN OPTICAL CO.

205-6-7 John D. Spreckels Bldg.
625 BROADWAY

Eyes Examined by Appointment



Prescriptions Filled

PATENTS

TRADE-MARKS

COPYRIGHTS

THE BACH COMPANY :- INSURANCE

REAL ESTATE • BONDS • LOANS.

PHONE, Main 2165

614 ELECTRIC BLDG., 861 SIXTH ST.

ACME

**CLEANING
PRESSING
DYEING**

470-474 19th

Cor. Island

PHONES

F. 5591

AND

LA JOLLA 8-J

FRYE

&

SMITH

**PRINTING
SERVICE
OF TASTE**

850

Third Street

MAIN

8175



H. J. EDWARDS, Inc.

1166 Second Street
Phone, Franklin 1304

BRANCHES
1125 First Street
4128 University Ave.
4th at Nat'l Ave., Nat'l City



BAY VIEW AUTO CAMP

SAN DIEGO'S FINEST JUST LIKE HOME

Phone, Hillcrest 6843

3873 California Ave., corner La Jolla Blvd.

SAN DIEGO CITY DIRECTORY (1927)

447

Hurwitz Arth M tailor B E Hurwitz h 448 5th
" Benj E (Eva) tailor 448 5th h 3527 Arizona
" Harry r 930 7th
Husband Geo h 2143 2d
" Loftus (Georgie) barber h 4884 Felton
Husby Jas C (Stella) clo prsr H L McDonough
h 3670 Collier av
Husche Carroll D r 848 Beech
Huseby E A pntr D E Lewis
Huskey Marion E Mrs phone opr P T & T Co
r 4070 Falcon
" Oliver B (Marion) h 4070 Falcon
Husman Jno carmn r 1248 5th
Husoen Oluf E (Evaline) h 2754 Logan av
Huss Harry (Florence) lab h 2944 Boston av
Hussey Chas S (Eliz E) h 2122 Dale
" Minnie E Mrs (Haddon Hall) h 1334 7th
" Percie I carp r 5184 Hawley blvd
Hussong Jno (Lupe) h 1940 Market
" Louis A Rev (Lena) asst sec Army & Navy
Y M C A h 3875 Marlborough av
Hust Henry H r 2906 Locust
Hustler Albt (Nellie A) music tchr 640 Bway
R 27 h 3688 5th
" Nellie A Mrs beauty parlor 1007 5th R 312
r 3688 5th
Huston Burtis C lab C S Hardy
" Chas A (Lucile B) chauff h 847 11th
" Christina (wid Jos) h 3690 Menlo av
" Clara C Mrs tchr Emerson Sch r 540 26th
" David H (Emma R) h 2962 Juniper
" David R (Hester V) promoter h 3957 Oregon
" Frank clk Western Lmbr Co r 1111 Union
" Geo J (Saidie) mech Mayer & Boyce h 2520
Monroe
" Hugh M (Clara) welder 406 W Market h
4579 Florida
" Huston L (Kath) h 747 65th
" Jas (Addie) eng Diamond Ice Co h 3569 43d
" Lillie (wid J W) r 4511 33d
" Mabel clk r 3690 Menlo av
" Omer E (Leavenworth) C S pract 3042 State
" Ralph M writer r 2227 29th
" W clk Price Motor Car Co
" Wm B Jan r 3769 Wilson av
" Wesley H r 3957 Oregon
" Wm S (Zelma) plmbr h 4577 Campus av
Hutchason Ella mhr 1315 5th h 1334 7th
Hutchens Jas A (Adelle) h 3212 Univ av
Hutcheson F T patrolmn S D Cons Gas &
Elec Co r 1615 3d
" Jack welder S D Cons Gas & Elec Co r 738 F
Hutchings Archie B (Laura) agt Prudential
Life Ins Co h 1115 S 31st
" Chauncey (Pearl) h 3765 Fairmount av
" Frank mech S O Co r 4570 Alabama
" Maggie V (wid Chauncey) h 4570 Alabama
" Ralph clk B I Tully r 4570 Alabama
" Wm H (Annie H) trunks 430 C h 4056 1st
Hutchins Amelia Mrs slsdy Isaac Rubin r 1069
10th
" Clarence T carp r 4423 Texas
" Edith L (wid J W) h 1211 31st
" Frances W slsdy Parmelee-Dohrmann Co
r 4423 Texas
" Margt J (wid E P) h 4423 Texas
" Milton A (Mana) USN h 1116 K
Hutchinson Bernice E bkpr Peterson Bros r
4021 38d
" Chas R boatmn r 2361 Seaside
" Geo H (Frances) h 4881 35th
" Gladys Mrs clk Whitney & Co r 823 16th
HUTCHINSON H MURRAY (Georgia C; A B C
Truck Co and International Express) 400
West F, Phone Main 7332, h 1268 22d

" Harry S fishermn r 2802 Kellogg
" Hortense r 4236 Ibis
" Isobel Mrs slsdy Holzwasser Inc h 1640
Bway
" Jas (Sarah) h 4052 47th
" Jas G (Eliz) bkpr Bank of Italy (Union Br)
h 4891 35th
" Jane Mrs h 4953 Saratoga av
" Jane clk A L Barr r 1331 4th
" Jennie M h 2361 Seaside
" Jno (Christina) welder r 738 F
" Jno (Eliz A) h 1641 Brookers av
HUTCHINSON LEWIS M (Mary G) Custom
House Broker 400 West F, Phone Main
7332 h 4295 Hortensia
" M slsmn H L Benbough
" M sten Hugh Evans & Co Inc r 1223 1/2 28th
" Margt h 4236 Ibis
" Marjorie F Mrs tchr La Jolla Elementary
Sch r La Jolla
" Mildred r 1223 1/2 28th
" Nellie A h 224 Beech
" Ola S Mrs with Marston Co r 1331 4th
" Thos A (Florence) v-pres P V Morgan & Co
h 3211 Bancroft
" Thos D h 1640 Bway
" Walter S (Hattie) lab h 2644 Boston av
" Willard slsmn r 1224 10th
" Wm prsdr R J McKevey
" Wm garagemn J E Choat r 910 Market
Hutchison Alvin E (Minnie) baker h 1727 32d
" Homer (Daisy) service mgr Paige Co h 4132
Kansas
" Jas E tchr Woodrow Wilson Jr High Sch
r 2629 Columbia
" Mark (Bernice) slsmn h 4021 33d
" Mary F (wid W N) h 3033 Clay av
Huth Gus pntr h 5059 Niagara av
Hutson Ella R (wid Albt) r 129 20th
" Henry (Grace) carp h 4475 Maryland
" Lee (Augusta) lab h 1105 J
Huttenball Byron mach Couern Mach Co r 1208
16th
Hutto Estes carp r 561 10th
Hutton Cameron H (Grace) h 4129 Falcon
" Chas gdnr 3315 4th
HUTTON E F & CO J M Spencer Mgr Stocks
and Bonds 1040 4th, Phone Main 3103
" Fritzle Mrs h 3768 8th
" Harriett Jan City Pub Schs 2326 30th
" Lute (Louise; Hutton's Book Store) h 3664
Georgia
" Robt C r 4129 Falcon
" Thos O (Nerine) slsmn h 4201 Cleveland av
" Viola E Mrs h 1314 27th
HUTTON'S BOOK STORE (Lute Hutton)
Books, Fine Stationery and Cards 1143
6th, Phone Franklin 5234
Huttle Jacob A lab r 636 3d
Huxman Wm M welder Sam Shelley r 1837 F
Huxtable Geo F (Bernice) USN h 4725 Santa
Cruz av
Huyek Allen (Eliz) h 723 18th
" Eliz Mrs waiter J W Handworth r 723 18th
Hyams Beatrice asst O V Kaiser r 340 Kalmia
" Saml R (Lillie) plmbr V A Turner h 2580
Polk
Hyatt Bertha slsdy Holzwasser Inc 4970 Niag-
ara
" C Arth depy City Assessor h 8647 Main
" Chas (Mercedes) lab h 3683 Alpha
" Chas D (Sadie) h 3770 39th
" Chas M hlpr S D Cons Gas & Elec Co h 4970
Niagara av

**EADS
INVESTMENT
COMPANY**

REALTORS

**INSURANCE
LOANS
LEASES
RENTALS
BUILDING**

**PROPERTY
MANAGEMENT**

SPECIALIZING

In Property from
Balboa Park to
the Bay and
Business Property

WE KNOW VALUES!

2501 FIFTH STREET
COR. 5TH AND LAUREL
TELEPHONE, MAIN 5933

**D
A
N
G
E
R**

**INSURE YOUR
AUTO**

WITH
**Individual
Underwriting
Corp.**

PHONE MAIN 1350

431

Commonwealth Bldg.

PHONE, Hillcrest 5028

W. W. GIBSON, Manager

CAPITOL ELECTRIC COMPANY

3833 Fifth Street

ELECTRICAL CONTRACTORS

San Diego, California

UNIVERSITY and MARLBOROUGH

CAMPBELL CHEVROLET COMPANY

16th and BROADWAY

PHONE, Franklin 1234

STATE and B

**WESTERN
CITIES
MORTGAGE
AND
FINANCE
CO.**

**REAL ESTATE
FINANCING
MORTGAGES**

**F. J. KORABEK
President
F. W. HUNTER
Sec.-Treas.**

**800-801-802
John D. Spreckels
Building
MAIN 8643**

**GRAIN
BROS.**

**Auto Sheet
Metal Works
Auto Bodies
Fenders
Radiators**

**BAKED
ENAMELING**

**PHONE
Franklin 2871
CORNER INDIA
AND A STS.**

THIRD and NAT'L AV., NATIONAL CITY



STATE and B

SAN DIEGO CITY DIRECTORY (1927)

448

HYATT—Cont

" Frank E (Mary) USN h 2534 J
" Gertrude nurse r 3820 4th
" Jane r 127 W Date
" Wm R (Lucretia V) musician h 3952 Eagle
Hyde Abr waiter Mercy Hospital r 536 5th
" Aline L sten La Jolla Beach & Yacht Club
r Coronado
" C Paul r 3436 Elliott
" Clarence (Cora B) h 3836 Granada av
" Ed A r Y M C A
" Geo I lab r 3138 Ingelow
" Jno W (Sadie B) clk Coopers & Son h 3654
Arnold

" Jos A (May Realty Co) r 3433 Albert
" Louis R (Pearl; Culy & Hyde) h 4445 Texas
" Mary E (wid C L) h 3436 Elliott
" May S (wid J C) r 1716 Union
" Minor J (Merle) plmbr F B Foster h 3285
Mountain View dr

Hyder Harry D (Lucille) chauff h 2611 Logan av
" Herman auto mech h 2868 Clay av

Hyder Frank lab r 1141 9th
" Harold J carp r 3843 Menlo av
" Jas A (Anna E) carp h 3843 Menlo av
" W E (Clara) h 4307 Arcadia dr

Hyers Fred C (Jessie G) barber Bway Barber
Shop h 3852 4th

Hyke Gertrude E waiter Lenox Cafeteria r 4517
Orange av

Hyland Johanna r 2094 Julian av
" R brkmn S D & A Ry r 4817 Newport av

Hyle Estelle r 3157 Island av
Hylar Morris (Dolly) meat ctr h 3383 Birch
" Myrtle Mrs Indwkr Antiseptic Lndy r 3383
Birch

Hylgar Wm R (Alice) pntr h 3227 J
Hyman Jno A (Lavina E) slsmn r 3234 Moun-
tain View dr

" Josephine A bkpr Baranov & Bennett 3234
Mountain View dr

" Luther T (Minnie) h 3234 Mountain View dr
" Robt T clk Liberty Food Co r 3234 Mountain
View dr

Hyme Helen M mrs r 2470 C
Hymer Ray T (Mabel G) garage 2225 30th h
2244 30th

Hymes David (Jennie) jwlr 315 C h 3827 Her-
bert

" Stanley clk r 3827 Herbert
Hynding Louis (Alice) rigger USA Aviation
Sta h 4048 Alabama

Hynes Jos P (Alma) slsmn h 145 W Ivy
" Saml D lab h 3170 Market
" S Walter (Jessie) chauff r 3170 Market

I

I O O F Cemetery W H Rapier supt 3800 Im-
perial av

I O O F Hall 526 Market
Iams Gertrude M Mrs tchr Hamilton Sch r 4373
42d

" Harley r 4038 Ohio
" Jno F (Josephine) h 4038 Ohio

" Ross L (Elliz) h 3544 Copley av
" Wm T (Elliz) carp h 3387 Univ av

Ibanes Benj USN Air Sta
Ibbetson Harold h 2142 25th
Ibey Evelyn phone opr Western Metal Supp Co
r Lincoln Acres

" Margt Indwkr U S Grant Hotel r National
City

" Melvin whsemn Globe Grain & Milling Co
Lincoln Acres

" Robt (Margt) h 2042 Albatross
" Robt clk Western Metal Supp Co r Lincoln
Acres

" Robt R whsemn Globe Grain & Milling Co
r 4247 Georgia

Ibs Ludmilla (wid Geo) r 2829 28th
" Matilde r 2829 28th

Ice Buck (Myrtle) USN r 3168 K
Idaline Apartments 237 Spruce
Iddings Chas F (Lucile) lab h 841 39th

Ide Millard F (Lucy) h 4001 33d
" Steph R (Jennie B) h 3661 Jackdaw

Ideal Building Co S M Lewis mgr bldg contr
837 E

**IDEAL FEED & POULTRY HOUSE (W A
Barber) Feed, Fuel, Hay and Grain, Liv-
and Dressed Poultry 3814 30th, Phone
Hillcrest 1196-J**

" Garage (F H Schneider) 2644 El Cajon at
" Grocers Inc G B Wittman pres H G Payne
v-pres E F Carleton sec-mgr R W Dear

dorf treas whol gro 535 2d
" Hotel (Jos Robinson) 546 3d

Idemiller Jos slmn h 1370 Front
Igoe Sarah A Mrs h 3827 7th

Ihrig Harold D slsmn r 1964 Julian av
" Louis G (Ida) supt Standard Mattress &
Furn Inc h 1964 Julian av

Iiams Mary I (wid Jno) h 3157 Island av
" Winnie (wid Byron) r 4867 Del Monte av

Ikens Wm F (Cora M.) h 3521 Pershing av
Ilaira Jesus hlpr Theatre Coffee Shop r 745
Hawthorn

Iler Wm E h 378 Rosecrans
" Wm E jr r 378 Rosecrans

Iliff Horace (Kate) h 3510 Park blvd
Illinois Apartments Mrs Lila Gray mgr 505 W
Grape

**ILLINOIS BANKERS LIFE ASSOCIATION
O Fish State Agent 530 Spreckels Theatre
Bldg 121 Broadway, Phone Main 2939**

" The (Berry Tidwell) fur rms 370 12th
Ilo Geo A (Mary) lab h 2768 L

Imbach Adella r 1520 Tyler av
Imboden Alice Mrs r 3501 Grim av

Imbrie Jas M (Rachel) h 3237 J
Imel Jno G (Sarah) field asst co supt schools h
4569 Hamilton

Imes Eva (wid O D) h 3830 6th
" Helen P phone opr P T & T Co r 3830 6th

Imgrund Frances tchr r 3628 6th
Imhoff Myrtle V tchr Roosevelt Jr High Sch r
4340 Georgia

Imlay Harry C (Audrey) jan Balboa Theatre
h 2142 State
" R W Curtis doormn Cabrillo Theatre r 2142
State

Immanuel Evangelical Church Rev. U S Schauer
pastor 3803 29th

Immel Jos J sol S D Sun r 2945 India
" Theresa (wid Jno) h 2945 India

Immele Mary C r 4130 Jackdaw
Immenschuh A P asst Co Veterinarian
" Archer E (Nellie) fieldmn S D Poultry Assn
h 4575 Oregon

" Edw P (Mary) tmstr h 4538 Hamilton
Imperial Apartments J G Wheeler mgr 3004
Imperial av

" Gypsum & Oil Co W H Coons (Los Angeles)
pres H G Hotchkiss sec 934 8th
" Hotel (C F Weeber) 715 Bway
" Linen Products Co Alfd Stahl pres 524 B R
413

DESERT EXPRESS, Inc.

312 Eleventh St.

PHONE, Franklin 2452

San Diego, Calif.

SAN DIEGO CITY DIRECTORY (1927)

449

Impink Carl H mldr r 121 25th
" Jos deck hd S D & Coronado Ferry Co
" Maggie M (wid J F) h 121 25th

Imus Clyde (Mabel) h 142 W Laurel
" Walter C (Kath) mech h 2569 B

Indalecio Felipe C (Isabel) h 652 18th

**INDEPENDENT ELECTRICAL CO (Fred L
Edwards) Electrical Contractors, Fixture
Designers and Manufacturers, Motor Ap-
pliances, Wiring, Electrical Supplies,
Radio and Radio Equipment 928 7th Phone
Franklin 5412**

" Grocery Co J A Corriere pres J T Dawson
sec-treas whol gro 629 8th

**INDEPENDENT INVESTORS EXCHANGE
(INC) John T Cowles Pres, F E Lindley
V-Pres, H A Croghan Sec, Insurance, In-
vestments, Licensed Real Estate Brokers,
Agts New England Mutual Life Ins Co
2d floor Security Bank Bldg 432 E, Phone
Main 6271 (See page 94)**

**INDEPENDENT LICENSED REAL ESTATE
BROKERS J H, L A, Merle T and Paul T
Ratcliffe, Loans, Rentals, Business In-
vestments, Mines and Mining 354 Spreck-
els Theatre Bldg, Phone Franklin 2561**

" Lumber Co (J O and J L Tillery) 3901 Main

**INDEPENDENT THE see San Diego Indepen-
dent 1024 9th, Phone Main 8181**

India Street Garage (B L and B B Hart) 1950
India

**INDIVIDUAL UNDERWRITING CORPORA-
TION, Chas E Roton Mgr, Automobile
Insurance, 431 Commonwealth Bldg, 524 B
Phone Main 1350 (See right side lines and
page 88)**

Inervia Jos porter Pickwick Shops
Ineva Apartments (Mrs Seth Armstead) h 2252
4th

Ingall Hattie J Mrs h 416 25th

Ingalls Olaf H (Uarda; Adams av Garage) r 4649
Bancroft

Ingebretsen Paul (Rosabel) phys 705 Bway R 1
h 1256 12th

Ingenman Francis r 423 West F
Ingersoll Albt curator Natural History Museum
" Albt M (Laura I) h 908 F

**INGERSOLL CANDY COMPANY J J Schleimer
Pres, John G Beck Sec and Treas 1143 5th,
Phone Franklin 4032**

" Grace r U S Grant Hotel
Ingham Benj W (Irma) carp h 4277 33d
" Edw (Anna) carp h 3229 Meade av

" Emmanuel carp r 4277 33d
" Harvey jr (Louise P) h 1208 Sutter

Ingle Frank R drftsmn W T Johnson r Coro-
nado

" Fred Mrs h 2511 A
" Harry J chiro Martyn Free X-ray Chiroprac-
tors r 2065 Union

" Heber Mrs h 326 Juniper
" Heber J with C N Munson r Chula Vista
" Hugh C drftsmn City Operating Dept r 1145
4th

" Jas W (Ethel) slsmn r 2326 30th
" Jerauld (Leda O) real est 426 B r Coronado

**INGLE MANUFACTURING CO Henry S Mar-
vin Pres, Clarence H Marvin V-Pres,
Joseph Smith Jr Sec-Treas, mfrs Ingle
Ranges, Furnaces and Valjean Carburetor
Burners, Heating, Ventilating, Oil Bur-
ners and Oil Systems, Restaurant and
Hotel Kitchen Equipment, Sheet Metal
and Pipe Work, General Repair Work,
Office and Factory 930 W Grape, Phone
Main 7153 Display Room 724 7th, Phone
Main 9065 (See page 136)**

" Marie h 2425 5th
" Ruth r 2511 A
" Saml G asst trust officer Union Trust Co r
2425 5th

Ingle Henry wchmn Fine Arts Gallery
Ingler Eliz (wid Jas) h 3617 El Cajon av
Ingleson Jno blksmrh r 147 West E

Ingilis Margt (wid Jno) h 708 26th
Ingman Gus lab r Golden West Hotel
Ingnell Jno C slsmn Baranov & Bennett r San-
ford Hotel

**INGRAHAM ARTHUR (Ethel S; Ingraham &
Company) Pres Mutual Finance Corp h
3793 Herman av**

" Chas D (Mattie) slsmn C K Johnson & Son
h 3953 Center

" Irving I (Agnes) h 2778 Rosecrans
" Kenneth C (Eunice) USN h 4394 38th
" & Co (Arth Ingraham J L Worden) loans
524 B R 403

Ingram Abel J r 3831 Highland av
" Bessie Mrs waiter I W Beeler r 1122 Union
" Chas C slsmn r 3849 6th
" Elmer chauff r 4125 34th
" Jos G (Ethelyn) clk Jno Anderson h 3849
6th

" Jos W (Carrie) trucking h 4125 34th
" Margt M slsldy r 3849 6th
" Mattie A (wid W H) h 3112 Clay av
" May N r 4777 33d

" Mildred sten Norton Lilly & Co r 1040 Essex
" Norvel S mech W R Hall r 3849 6th
" Paula Mrs slsldy Smart Shop r 840 Ash
" Robt L (Ingraham & Zolezzi) r 4125 34th
" Thos E (Nora) slsmn h 2245 1st
" Wm slsmn Smith & Haigh
" & Zolezzi (Robt Ingram Silvio Zolezzi) bil-
liards 601 W Bway

Ingvaldson Gladys nurse h 3690a Mountain View
dr

" Melvin H garagemn Qualtee Dairy Products
Co 3690a Mountain View dr
" Myrtle r 3690a Mountain View dr

Ingvalson Everett A r 3212 K
" Jno A (Olga M) mech h 3212 K
Inhofe Alden R (Lona F) slsmn h 4587 Terrace
dr

" Velma h 1244 A
" Veva L r 4587 Terrace dr

Ink Rolla N (Sylvia J) real est 3997 Mission
blvd

Inker Geo H (Ruth) driver Boulevard Express
h 4155 Marlborough av

Inks Bessie r San Diego Hotel

**INLAND EMPIRE GAS CO H W Burkhardt
Mgr F C Gibbons Sales Mgr 409 US Bank
Bldg 1023 2d, Phone Franklin 3361**

Inman Alice S (wid E C) h 4340 Cleveland av
" Gertrude A phone opr P T & T Co r 1916
Bway

" Louis (Mary) lab h 4463 Menlo av
" Sarah E Mrs h 1129 14th

**BARNEY
&
BARNEY**

**INSURANCE
(Every Form)**

**BONDS
(Surety)**

**PHONE
Main 2143**

**Scripps Bldg.
(2nd Floor)**

**ROOFS
APPLIED
REPAIRED
PAINTED
BENTON
ROOF &
PAINT
CO.**

2136 Kettner Blvd.
Franklin 5108

**ROOFERS
PAINTS, OILS
VARNISHES
ENAMELS
BRUSHES
PAINT
MANUFACTURERS**

DANIEL A. DEACON

PLUMBING AND HEATING - "THERE'S-A-REASON"—QUALITY FIRST - PRICES RIGHT
551 Seventh Street (Between E and F) Branches: 7836 Harschel St., La Jolla, and 3328 Adams Ave., Normal Heights

BIRD ROCK BY-THE-SEA

FOR SALE BY **THE M. HALL CO. REALTORS**
ESTABLISHED 1886
PHONE, FRANKLIN 4794

1168 FOURTH ST.

PAINTS
VARNISHES
ENAMELS

SEVENTH AND F STREETS

W. P. FULLER & CO.

PLATE & SHEET GLASS
MIRRORS
SASH & DOORS
MANUFACTURERS AND DEALERS
TELEPHONE, Main 0182

NOVELTY
SHEET METAL
WORKS, Inc.

BAKED
ENAMELING
—
AUTO BODY
FENDER
AND
RADIATOR
REPAIRING
—
AUTO TOPS
and PAINTING

Phone, Main
5193

INDIA and B

GREAT
NORTHERN
LIFE

INSURANCE COMPANY
— MILWAUKEE, WISCONSIN

Life
Accident
Health

E. A. MARTHENS
AND
R. G. WILLIAMS
MANAGERS

325
COMMONWEALTH
BUILDING

524 B ST.
Phone, Franklin
4097

"FROST OAK FLOORING IS BEST"
Frost Hardwood Lumber Co.
Market at State
Main, 4888

SAN DIEGO CITY DIRECTORY (1927)

450
INMAN—Cont
" Wm T (Susie) h 332 Kalmia
Innerarity Jas E (Opal) h 1902 Howard av
Innes Geo carp h 425 Univ av
" Lillian M nurse r 1861 3d
" Theo H (Margt) h 4340 49th
" Theo I (Amy) piano fnshr Thearle Music
Co h 4617 Altadena av
Innis Gladys M sten Salmons & Schaefer r 4017
Swift av
Insley Wm T (Jitta) cement fnshr h 4650 Del
Monte av
Instead Magnus lab Harry Shaw
International Bottle Supply Co (Jack Bernson
H E Garrett) 1742 India
INTERNATIONAL CORRESPONDENCE
SCHOOLS Geo A Sears Supt, Maxine E
Larson Office Sec, Jno L Kirby and Fred
V Buel Reprs 838 F, Phone Main 0644
INTERNATIONAL DRUG CO (Aztec Drug Co
Inc) Russel R Burt Pres, 764 5th, Phone
Main 0461
INTERNATIONAL EXPRESS CO (L M and H
M Hutchinson) 400 West F, Phone Main
7332 (See left side lines and page 149)
INTERNATIONAL HARVESTER CO AMER-
ICA MOTOR TRUCKS see Lyons Imple-
ment Co 649 4th, Phone Main 0328
INTERNATIONAL INDEMNITY CO H A Cam-
eron Co Agt, 531 Union Bldg, 235 Broad-
way, Phone Franklin 5617
" Marine Works (J W Evans J K Remick)
2235 Harbor
" News Service K R Cochran mgr 121 Bway
R 225
" Sales Co M C Flint agt tires 110 C
Inwood Methodist Episcopal Church Rev W R
Weckerly pastor 3008 L
IONA COMPANY THE Distributors of Wil-
shire's Ionaco, Health Appliances 440
Spreckels Theatre Bldg, 121 Broadway,
Phone Main 9572
Iorns Geo B meat ctr Gaul & Cathcart r 4014
30th
Iovino Frank P (Rose) USN Air Sta h 3225 Ibis
Iowa Apartments (Mrs A G Wilde) 1451 State
Irby Bertha cashr Monarch Drug Co r 3419 5th
" Herbt F (Leola) cabtmkr h 3419 5th
" Kath W Mrs nurse h 2002 1st
Ireland E Earl slsmn r 3219 Landis
" Edwin A (Eliz) slsmn Mrs L A Fitzpatrick
h 3219 Landis
" Ferdk W (Anna M) h 629 Pennsylvania av
" G H r 1520 Tyler av
" Ida M (wid A A) h 264 Southlook av
" Jacob B (Hattie M) slsmn Munger Lndy h
4630 38th
" Newton Mrs h 721 Pennsylvania av
" Rowena h 3623 32d
" Velma nurse R J Fly r 4630 38th
" Wm tallymn Western Lmbr Co r 341 West E
" Wm A (Mary) h 4192 3d
Irey Geo E (Zetta J) gas sta 4189 Monroe av
h 3904 Eagle
" Ira S (Mary) slsmn Jno W Snyder Co h
4124 1st
Irgens Jno h 6531 Mariposa av
" Marcus F lab Benson Lmbr Co h 2665 C
Iris Thos E (Edith H) carp h 3363 32d
Iris Apartments (C B Savage) 2142 5th
Irish Daisy B Mrs (Pintler & Irish) r 2236 K
2236 K
" Seymour J (Louella) jan City Pub Schs
220 S 37th
" Wellington (Cath) h 3654 Brant
Irmer Adolph (Anna) h rear 341 14th
Irones Rutherford B (Essie) phys 524 B R 310
h 2309 5th
Irvin Benj F (Mary Z) chauff h 3780 Euclid av
" Bert L (Edna) fishermn h 2118 Kearney av
" Geo W (Myrtle) expmn 544 6th h 2280 Irving
av
" J Boyd (Helen) slsmn Powell Motor Co
2138 Ft Stockton dr
" Jos C (Alice) h 1821 Madison av
" Morris B (Ida B, real est 1624 W Lewis
4082 St James pl
" Wilford E chauff r 3780 Euclid av
Irvine Mary A (wid Edw) h 3785 Boundary
Irving Benj I (Leta) slsmn Weinrich Pickle
h 711 Monterey ct
" C B slsmn h 740 19th
" Cyril E (Agnes M) drftsmn Chas R Mc
Cormick Lmbr Co h 2311 30th
" Geo (Edith) USN h 3837 46th
" J O slsmn r 81b
" Jno slsmn h 740 19th
" Josephine office sec Gray, Cary, Ames
Driscoll r 1254 12th
" Mary Mrs h 1254 12th
" Ruth L sten Jos Weinberger r 1254 12th
" Saml P (Lillie) lab h 3167 Franklin av
" Wm hpr Billikin Restaurant r Golden West
Hotel
Irwin Adolphus Q (Laura) Indwkr Sanitary
Lndy Co h 1827 32d
" Amos D bkpr r 1827 32d
" Andw C slsmn Love & Touhey r San Diego
Hotel
" Blanche clk r 346 W Robinson av
" Carl (Eva) h 1231 Front
" Clara B Mrs slsldy Owl Drug Co h 3921
Wightman
" Clemmie h 3801 44th
" Eileen usher r 1012 C
" Eug M (Clara) trucking contr 3747 Ward rd
h 346 W Robinson av
" Frances L clk P T & T Co r 3713 33d
" Francis Q clk S D Cons Gas & Elec Co
1827 32d
" Geo (Emma) USN h 1133 27th
IRWIN GEO B (Valeska H) Prescription Phar-
macy 2506 Imperial av h 3794 Grim av,
Phone Main 8814
" Geo P clk P O
" Grace tchr County Pub Sch r 2448 A
" H L (Helen S) USN Destroyer Base h 3519
Utah
" Homer O mach C R McCormick Lmbr Co
930 7th
" I I (Rosa; Irwin & Co) h 535 Date
" Jas B (Florence) clk P O h 2802 Grand av
" Jennie E Mrs h 3645 Utah
" Jno I h 6245 Wunderlin av
" Laura G Mrs h 346 W Robinson av
" Mary V sec State Teachers College r 1744
Myrtle av
" Melvin B (Viola M) installer P T & T Co
2108 31st
" Mildred Mrs bkpr Scribner Bros r 2572 B
" Miller R (Jeanette) rancher h 3962 Gold-
finch
" Oren D (Ruth B) h 2695 J
" Oscar F (Mabel) mgr Irwin & Co h 1628
Plum
" Robt trainmn S D Elec Ry Co
" Wm I (Charlotte) h 4385 New Jarrov

HARRY FISHER & CO.

GENERAL INSURANCE, REAL ESTATE, BONDS
205-207 SAVOY THEATRE BLDG. ENTRANCE 226 C STREET

SAN DIEGO CITY DIRECTORY (1927)

451

IRWIN & CO (I I Irwin), Oscar F Irwin Mgr,
Hay, Grain, Feed, Fertilizer, Bags, Twine,
Wood, Coal, Manufacturers of Poultry and
Dairy Feeds, Wholesale and Retail, K se
cor 4th, Phones Main 6188 and 6189 Stor-
age Warehouse 1550 National av, Phone
Main 6264, FARM AND GARDEN STORE
702 9th, Phone Franklin 5822 (County
Branches in Chula Vista, El Cajon, Es-
condido, National City and Tia Juana,
Mex)
Iry Amanda r 3547 Menlo av
Isaac A L lab S D Cons Gas & Elec Co r 4753
Bancroft
" Bertha r 4233 4th
Isaacs Elmer (Beulah) clk Pac States Elec Co
h 4619 Florida
" Jessie r 320 Fir
" Jno (Sylvia) h 4046 Hillcrest dr
" Lewiston N (Marie) phys 854 4th R 208 h
3412 Utah
Isaacson Isaac carp r 1466 4th
" Jewel A (Kath) lawyer 525 C R 306 h 1064
15th
" Margt M r 1064 15th
" Theresa Mrs Indwkr Ideal Lndy r 3768
Texas
Isacksen Anton J (Freda) carp h 3981 Louisiana
" Louis C (Juliana) carp h 3080 Main
Isals Luis R (Micaela) barber 520 5th h 2010
Franklin av
Isbell Alf P (Alma) carp h 3357 Mountain View
dr
" Caro J (wid J M) r 3233 Brant
" Delmar electr C C Clardy r 3357 Mountain
View dr
" Glen C (Elma M) bldg contr 524 B R 323
h 3918 Orange av
" Jas A drftsmn r 3357 Mountain View dr
" Jno W (Hulda) road contr h 3969 Oregon
" Lenore nurse r 3357 Mountain View dr
" Thos S (Lilly S) porter h 1066 Essex
" Willard mech Genl Speedometer Co r 3357
Mountain View dr
Isele Chas J (Iva E) h 4052 Hillcrest dr
Isenberger Chas (Lottie A) platformn Am Ry
Exp h 3708 Alabama
" Dorothy r 3708 Alabama
" Gerald H (Marie) depot agt Am Ry Exp
h 3674 Alabama
Isensee Alb T (Mary) auto repr 1220 28th
h 1420 29th
Isern Annabel B (wid Aug) h 3674 41st
Isham Alb H slsmgr Washer Wilson h 3923
3d
" Edwin (Elna) wtchmn Western Lmbr Co
h 733 Columbia
" Marold M (Frieda) slsmn Stretcher's Shoes
h 4411 32d
" Willie E Mrs with Marston Co r 3923 3d
Ishizu Frank M (Misao) fruits 2485 Imperial
av h 127 28th
Isom Alf (Dora) plstr h rear 3751 Nile
" Ervie G (Theresa K) driver Ocean Beach
Lmbr Co h 2151 Ebers
" Harvey lab City Operating Dept r 336 Silver
" Jas R (Mollie) lab City Operating Dept h
4659 Lotus
" Jno F (Victoria) plstr h 3751 Nile
" Sherman H lab City Operating Dept h 7465
Draper
Ison Ione clk Eagle Drug Co r 1463 Essex
Israel Grace H office sec Titus & Anewalt r
Coronado
" Jno G (Jessie) pille driver h 2662 Main

" Jos P (Clofas) pntr h 3092 G
" M R deck hd S D & Coronado Ferry Co
" Mary Indwkr S D Steam Lndy r Coronado
Issott Roderick E (Annie L) district acct Union
Oil Co h 312 26th
Iten Jos (Freda) lab C S Hardy h 4968 Linda av
Ito Yenkech (Mesaye) h 5160 Hilltop dr
Iuata M restr 447 5th
Ivanhoe Apartments 1439 9th
Ivara Fredk h 2314 India
Iversen Anna (wid I B) h 1477 A
Iverson Geo E (Marguerite) barber J J Chad-
wick h 3641 Collier av
" Geo S (Kathryn; Iverson & Schmidt) h 3792
32d
" Hall 627 18th
" Harold longshoremn r 1044 16th
" Harry plmbr h 3214 Branson pl
" Henry S (Annie) pntr h 3214 Branson pl
" Lionel (Mary) USN h 1556 Union
" Sheffield clk Piggly Wiggly r 4112 39th
" Sylvanas (Priscilla) teller Bank of Italy
h 4112 39th
" Tony (Lina) tailor 625 18th
" & Schmidt (Geo Iverson E F Schmidt)
plmbrs 2920 El Cajon av
Ives Amella r 1817 Dale
" Bert r 814 F
" Clara B r 1817 Dale
" Danl G (Olive A) h 1817 Dale
" Esco (Sophie) clk h 3745 Mississippi
" Harold F r 124 Bway
" Henry R slsmn r 1362 3d
" Lanthie L (wid Z T) h rear 3776 28th
Ivic Paul (Rita) lab h 1717 W Atlantic
Ivy Apartments 514 W Ivy
" Dolph E (Nora) plstr h 3166 Webster av
" Roscoe C (Frankie) plstr h 3166 Webster av
Iwata S billiards 520 5th
" T Japanese gds 1118 5th
Izac Edouard V (Agnes) adv dept Union-Tri-
bune h 5310 El Cajon av
Izor Minnie Mrs h rear 2449 L
Izum O billiards 440 5th

J

Jack Edith V tchr Logan Sch r 121 Pennsylv-
vania av
" Florence A Mrs h 121 Pennsylvania av
" Frank W (Annie E) cement wkr h 3941 Mis-
sissippi
" Harry E (Alice R) h 3140 2d
" Howard W city traffic officer r 3941 Missis-
sippi
Jacklin Bert slsmn C W McCabe r 4165 Wilson
av
" Edison A driver Sou Elec Co h 319 22d
Jackman Agnes tchr r 1625 Fern
" Allan P (Gladys) clo clnr h 4104 Van Dyke
av
" Carl H (Vera) hosemn City Fire Dept h
2542 A
" Harry H USN r Naval Hosp
" Helena Mrs jan City Pub Schs r 4648 C
" Mary r 1625 Fern
" Wm J newsdr 1220 4th
Jacks Chas W (Grace B) barber E E Martons
r 1116 India
" Elmer barber W E Zink r 2938 A
" Gerald (Marie) h 2039 Front
" J Douglas (Ethel) sec Modern Machine Co r
Chula Vista

SIMPLEX
PISTON
RING
CO.
OF SAN DIEGO

INDIA AND B
STREETS

Phone, Main
9933

E. N.
JONES

3420
University
Avenue

Phone, Hillcrest
3816

NOTARY
INSUROR



Is Your Broker
a Realtor?

RELIABLE SERVICE
AT REASONABLE PRICES

REPAIRING BY EXPERTS
LAWN SPRINKLER SYSTEMS

FRED A. HEILBRON

PLUMBING AND HEATING 1446 FIFTH STREET
Phone, Franklin 1168-1169

THE ELLIOTT-HORNE CO. PHONE Franklin 3173

Street Improvement Bonds - 525 Union Building

A. R. ROBBINS MARINE ENGINE WORKS

DIESEL AND GAS ENGINES

BOAT BUILDERS MARINE WAYS

REPAIR WORK OF EVERY DESCRIPTION

1735-1747 ATLANTIC STREET PHONE, MAIN 2439

ROBERT D. MAXWELL CO. UNION and BROADWAY



SAN DIEGO CITY DIRECTORY (1927)

JACKSON Ada M (wid H E) h 3472 Union
 " Adele r 2425 B
 " Adele H sten W P Fuller & Co r 3725 Ocean Front
 " Alb L eng City Fire Dept h 4156 Arizona
 " Alf r 936 State
 " Alta E asst cashr F W Woolworth Co r R 3 box 684
 " Anderson S (Clara) lab h 2864 Clay av
 " Andw h 1606 Klauber av
 " Andw (Elliz E) h 4066 Ibis
 " Augusta r 3355 1st
 " Bertha Mrs h 1522 K
 " Bolen W (Lou) h 1155 12th
 " Boyd (Anna) plmbr h 2539 Congress
 " Carrie B (wid J B) h 4071 Stephens
 " Cath (wid Chancey) h 522 Sicard
 " Cecelia A r 4571 Marlborough dr
 " Chas waiter G E Ramsey r 836 Front
 " Chas H (Harriett) h 4042 42d
 " Chas K Jr (Alleen W) adv h 3830 Granada
 " Chas L pipe coverer S D Cons Gas & Elec Co r Chula Vista

JACKSON CHAS W (Elizabeth H) Mgr W P Fuller & Co h 3725 Ocean Front Walk, Mission Beach, Phone Pacific Beach 1711
 " Clara (wid Chas) r 4680 Del Monte av
 " Clarence E appr splicer S D Cons Gas & Elec Co h 1112 14th
 " Clarence E H (Ethel) estimator W P Fuller & Co h 1128 Edgemont
 " Clark L (Helen W, asst cashr S O Co h 3015 Palm
 " Clifford vulc r 4571 Marlborough dr
 " David M (Elliz) h 833 17th
 " Dora H (wid W H) r 45 17th
 " Dorothy usher Balboa Theatre r 1012 C
 " Dorrit tchr Garfield Sch r 3358 4th
 " E F h 941 11th
 " E R h 2004 C
 " Edw J (Pearl) lather h 5042 35th
 " Edwin clk G P Wilkinson r 2861 Collier
 " Eleanor h 1634 7th
 " Elliz r 2425 B
 " Elmer C (Stella) barber h 2938 A
 " Estherlene C cashr Lion Clothing Co r 1112 14th
 " Eug (Lucille A) trainmn s D Elec Ry Co h 3959 Louisiana
 " Eugenia Mrs h 3790 Albatross
 " Eva L Mrs with Marston Co r 4469 40th
 " Florence Mrs waiter r 1501 5th
 " Francis S (Lucille) slsmn h 4670 Cherokee
 " Frank carp r 729 7th
 " Frank A (Jessie S) slsmn Independent Investors Excnahge
 " Fred O slsmn W P Fuller & Co r Coronado
 " Fredk G (Louise C) h 313 Upas
 " Gardner J (Pearl) lab City Operating Dept h 220 S 29th
 " Geo L (Alta) chauf h rear 115 S 49th
 " Glen R clk Tomkins & Nelson r 3472 Union
 " Gordon USN r Ft Rosecrans
 " Grace Mrs smstrs h 4135 37th
 " Harry clk G H Faber
 " Harry porter U S Grant Hotel r 3126 Clay
 " Harvey N (Cora) dentist 520 E R 909 h 3358 4th
 " Heman H (Opal) writer h 3906 Alameda pl
 " Henry (Ruth) clk h 4914b Santa Monica av
 " Herbt L (Requa & Jackson) r Coronado
 " Horace (Kate S) h 3501 Front
 " Howard F dftsmn Union Title Ins Co r 1094 Johnson av

" Isaac (Josephine) cement wkr h 4571 Marborough dr
 " Isaac M (Amanda) lab h 1673 Logan av
 " J Bart (Marguerite) confy 4954 Newport av h 4677 Green
 " Jacob A (Susanna) h 1166 13th

JACKSON JAMES M D Practice Limited to Diseases of the Skin, Suite 803 Watts Bldg 520 E, Phone Main 9262, r Holland Hotel Phone Main 6154
 " Jas Rev (Cora) pastor Church of God in Christ h 1703 Logan av
 " Jas B (Mamie) lab h 2230 Logan av
 " Jas D cement wkr r 4571 Marlborough dr
 " Jas R clk Santa Fe r 4469 40th
 " Jas R shoe repr 908 6th and 1232 4th h 684
 " Wunderlin av
 " Jas T (Lillian E) gas sta 5024 El Cajon av h 5026 same
 " Jean E nurse r 215 W Palm
 " Jno J (Anabel) slsmn h 4130 Hamilton
 " Jno L r 2059 Julian av
 " Jno S pntr r 3472 Union
 " Jno T (Carretta) lab City Operating Dept h 2638 N
 " Jos R mech h 4469 40th
 " L M r 537 13th
 " L R lab Fenton-Parker Material Co r 151 Market
 " Laura M (wid W L) r 1209 Hendricks av
 " Lena maid 3224 Park av
 " Leslie J (Marie) carp h 4276 Maryland
 " Lillian supvr of nurses Co Hosp
 " Lillian E Mrs gro 5024 El Cajon av r 5024 same
 " Lillian H (wid Mason) h 3775 8th
 " Louis pntr r 608 14th
 " Louise (wid Walter) curtain clnr 4010 8th h 2861 Collier av
 " Lucille A adv dept Union-Tribune r 3908 Louisiana
 " Lucille R tel supvr W U Tel Co r 4552 40th
 " M Oliver (Margt) carp h 4076 32d
 " Marjorie E tchr Loma Portal Sch r 437 Maryland
 " Mary Mrs h 1634 7th
 " Mary A Mrs (Remington Apartments) h 1617 State
 " Max electn Capitol Electric Co r 4462 Mississippi
 " Milton S (Ruth S) slsmn W H Hermes h 2526 San Marcos av
 " Myra r 3358 4th
 " Napoleon lab City Operating Dept r 1703 Logan
 " Ned C (Mollie) ironwkr Mission Orn Iron & Wire Wks h 2651 K
 " Neal D (Lucille) bkpr Bank of Italy (Union Br) h 4552 40th
 " Orla E slsmn Crescent Realty Co h 1721 Fern
 " Otis pharm r 920 26th
 " Paul h 4701 Orchard av
 " Rachel h 1615 Neale
 " Raymond glazier r 1268 Front
 " Richd F (Valera) gro 2402 Lincoln av
 " Richmond R slsmn r 3358 4th
 " Robt (Sarah J) musician h 4020 8th
 " Robt A (Myrtle) genl contr 121 Bway R 505 h 3238 Granada av
 " Robt J (Olive W) driller h 3865 46th
 " Roy C dist mgr S D Sun r 1976 Kearney av
 " Rude S (Dagmar) USN h 4238 Cherokee av
 " Ruth R asst cashr Pacific Finance Corp 2526 San Marcos av
 " Saml r 911 6th

CHAS. R. McCORMICK LUMBER CO.

FRANK J. GARLAND Manager
 WHOLESALE AND RETAIL DEALERS
 Phone, Franklin 2136 -:- Office, Yards, Mills and Wharves Foot of 24th, on Bay

SAN DIEGO CITY DIRECTORY (1927)

JACKSON-Cont
 " Saml city editor S D Independent h 1759 Ocean Front
 " Saml (Annette) furn 627 6th h 1309 29th
 " Silas H (Myrtle M) bldg contr 3160 Ivy
 " Stonwall car washer R D Maxwell Co r 2864 Clay
 " Thos (Lizzie) h 3245 Bway
 " Thos L USN r Naval Hosp
 " V cook U S Grant Hotel r 1261 15th
 " Virgil r 1167 11th
 " Virginia bkpr r 3472 Union
 " Walter (Mary) h 1248 K
 " Willard W (Jackson & Watson) r 4071 Stephens
 " Wm (Helen) concession 3000 Mission blvd h 756 Ventura pl
 " Wm E (Alice) carp h 4368 34th
 " Wm H chauf r 45 17th
 " Wm S chauf Holzwasser Inc r 1916 3d
 " & Watson (W W Jackson W P Watson) gas sta 742 C
 Jacky Gilbert (Elsie) slsmn h 3425 31st
 Jacob Ernest C (Lulu) meats 4061 Univ av h 4560 Campus av
 " Jno (Helen M) rancher h 2351 Etiwanda
 " Jno W (Minnie) clk h 4333 Winona av
 " Raymond E ins agt r 4333 Winona av
 " Ruby r 1655 5th
 " Sarah Mrs h 1655 5th
 " Thelma E r 4333 Winona av

Jacob Rene chef U S Grant Hotel r 726 5th
 Jacob Rudolph (Fannie) h 1644 6th
 Jacobs Abr (Lottie) capt City Fire Dept h 4520 Mississippi
 " Abram L (Mildred) slsmn h 3742 Swift av
 " Alvina indywr Nu Way Lndy r 4626 Kansas
 " Cella Mrs (Jacobs & Love) r 4128 32d
 " Dale L r 4128 Myrtle av
 " Elias M (Celia) clnr Jacobs & Love h 4128 32d
 " Harry A (Helen) clk Stanley Andrews Sport-ing Gds House h 3117 Lincoln av
 " Helen Mrs bkpr Mead-Haskell Co r 3117 Lincoln av
 " Isabelle Mrs r 2952 Fir
 " Jennie E (wid Fred) r 1927 Fern
 " Jno cook Fred Harvey
 " Lester P (Edith M) plmbr h 4128 Myrtle av
 " Otho C acct Haskins & Sells r Cardiff
 " Peter B (Frances) real est 132 B h 3369 32d
 " Ray E rep Occidental Life Ins Co r 4333 Winona
 " Sarah J Mrs h 3771 44th
 " Shirley r 3976 Bancroft
 " Wm B (Winifred) plstr contr h 905 Johnson av
 " & Love (Celia Jacobs Frank Love) clo clnrs 313 F
 Jacobsen Dora (wid Hans) h 4556 El Cajon av
 " Jens P eng U S Grant Hotel r 3585 Stockton
 " Soren L tailor 3881 43d r 4177 Fairmount av
 " Wendell caterer U S Grant Hotel r 2289 Adams av
 " Wm F (Jonnie) slsmn Armour & Co h 5008 Monroe av
 Jacobson Anna Mrs h 2108 Dale
 " Caesar C (Gabriella) h 347 Hawthorn
 " Chas G (Cora -) formn C S Hardy h 1169 12th
 " Dorothy F Mrs pres The Sanitary Laundry Co r 2302 Ft Stockton dr
 " E A pntr h 532 Univ av
 " Ed (Tillie) real est 1155 6th h 2729 4th

" Elsa nurse H M & Arth Wegforth r 1169 12th
 " Ethel nurse Co Hosp
 " Herbt J indywr Sanitary Lndy Co
 " Herman (Dorothy F) v-pres-mgr The Sanitary Laundry Co h 2302 Ft Stockton dr
 " Hjalmer A (Ethel) interne Co Hosp h 4210 3d
 " Isidor (Esther) Men's Furngs 107 Bway h 1070 Cleveland av
 " Isidor (Celia) signs 753 8th h 3778 Ray
 " J r 1055 6th
 " Jacob (Jessie) lab Harbor Master h 3329 Herman av
 " Jennie P slsldy Holzwasser Inc r 532 Univ av
 " Jens P (Lovie -) plstr h 3476 Orange av
 " Jno carp h 4085 36th
 " Jno lab r 830 8th
 " Lena C (wid Ellas) r 3778 Ray
 " Morris (Fannie) meats 1330 F h 4194 41st
 Jacobszon Bernardine clk r 3859 Valle av
 " Henry (Antonette) gro 2748 Imperial av h 3859 Valle av
 " Jno A civ eng r 3859 Valle av
 Jacobus Frank Jan Eagles Hall h rear 329 10th
 Jacoby J Belle tchr Washington Sch h 528 Anderson pl
 " Peter C (Ida) h 3436 Cottonwood
 Jacome Amiseto A (Ramona) lab City Operating Dept h 4634 35th
 Jacosta Jose lab C S Hardy r 3314 Euclid av
 " Roque Jan Spreckels Theatre Bldg r 3232 Euclid av
 Jacques Benj B Rev (Florence) pastor Fairmount av Baptist Church h 4219 44th
 " Jules F (Helen) music tchr 517 21st
 " Robt S r 4219 44th
 " Yolanda A (Sanora) clk r 4517 33d
 " Yophran W (Grace) real est 714 E r 1716 Glenwood dr
 " Zohn Z h 4517 33d
 Jacquot Jas gdnr h 4860 Niagara av
 " Louise (wid Louis) r 4860 Niagara av
 Jadaux Emma B Mrs h 934 C
 Jaeger Bernhard (Anna) h 3525 31st
 " Edith Mrs r 3514 Albatross
 " Fidella M (wid J F) h 3787 29th
 " Frank X printer J C Hildreth h 4561 30th
 " Grace nurse Co Hosp
 " Herman R (Daily Mkt) h 2080 Chatsworth blvd
 " Karl F (Amella P) civ eng h 2208 Dwight
 " Sylvester J (Grace) formn Standard Iron Wks h 4316 Cleveland av
 Jaehnig Hugo r 920 F
 " Oscar cigar mfr 920 F
 Jaeschke Aug (Mary) h 4586 35th
 Jaffe Herbt L mng dir Villa Coronado Corp h 525 Spruce
 Jaffrey Jno barber r 929 18th
 Jagger Alice M h 4603 Pescadero av
 Jagers C O Mrs solr Mercer & Callaghan
 " Margt Mrs h 1075 Robinson av
 " Wm (Novel) slsmn Mercer & Callaghan h 3537 Granada av
 Jaggi Fred stillmn r 2220 Market
 Jahl Chas (Mary) h 1023 30th
 Jahn Agnes Mrs indywr Calif Laundries h 2730 A
 " Agnes C Mrs h rear 3936 30th
 " Helen N r 2730 A
 " Henry E driver r 2730 A
 " Theo R plmbr W H Kreiss r 2730 A

CERTIFIED PUBLIC ACCOUNTANT
Audits Systems Tax Service
L. S. EVERTS & COMPANY
 Telephone Main 2728
 727 1st Nat'l Bank Bldg.
 1007 5th St. San Diego

STEWART C. KENDALL

GENERAL INSURANCE

309 First National Bank Bldg.
 Telephone, Main 3975

JONES-MOORE PAINT HOUSE
 N. W. Corner Fifth and A Main 5123
 PAINTS, OILS, VARNISHES, ENAMELS "In the Public Service Since 1912"

D. C. COLLIER REALTOR
 PHONE FRANKLIN 1265
 DRIVE IN 1050 NINTH STREET

**MORTGAGE
LOANS**

COLEMAN MORTGAGE CO.

801-802-803-804 California Bldg. Phone
1122 4th Street Franklin 5998

**INSURANCE
REAL ESTATE**

FRAZEE- KURTZ PAINT & WALL PAPER CO.

San Diego County
Distributors
Sherwin-Williams
Paints and
Varnishes

923 SEVENTH
STREET
Phone, Main
3358

MOTOR VEHICLE CLEARING HOUSE

AUTOMOBILE
MAILING
LISTS

MULTIGRAPHING
MIMEOGRAPHING

203 Bancroft
Building

--PHONE--
Franklin 4311

SAN DIEGO CITY DIRECTORY (1927)

454
Jahries Herald J (Charlotte) slsmn h 3738 32d
" Walter C (Emma J) trainmn S D Elec Ry
Co h 3596 Brant
Jain Benj F (Clara B) rancher h 3066 Grape
" Cecil D carp r 2975 Upas
" Glenn M r 3066 Grape
" Hattie B (wid C C) drsmkr h 2975 Upas
" Theo eng r 2975 Upas
Jakubetz Frank (Hettie) meats 3491 Univ av
h 3856 37th
Jalyean Kath A (wid G) h 3593 Monroe av
James Amy V Mrs h 4777 Arizona
" Anselm P (Minnie) carp h 4843 Voltaire
" Arth W h 1968 Union
" Burford M (Enid K) slsmn Percy H Goodwin
Co h 3746 Villa ter
" C Lloyd well driller r 610 Raven
" Calvin H (Helen L) h 1829 Fern
" Carl A r 355 1/2 22d
" Carl L (Helen) h 2877 Gunn
" Chas F (Marie) pntr h 3552 Boundary
" Christina Mrs h rear 607 13th
" Claude with R E Hazard Contracting Co
" Clyde B slsmn h 5012 Imperial av
" Duncan A (Sara) C S pract 524 B R 530 h
1232 Bush
" Edw A carp h 4655 Kansas
" Enos P (Edna D) musician h 3845 Hawk
" Eula E r 3246 Juniper
" Frank chauf h 2004 Newton av
" Frank C (Margt) chauf h 2510 Dwight
" Frank V r 212 West C
" Fred W nurseymn 1111 18th r National City
" Fredk J (Mabel E) clk Ry Exp r 2482 San
Diego av
" Geo nurserymn F W James r National City
" Gilbert T (Mildred H) USN h 3857 Central av
" Grace M r 4762 Bancroft
" Harry T (Eliz) mgr Fisk Tire Co h 4127
Kansas
" J M h 445 18th
" Jay C lab r 3231 Main
" Jennie J (wid Jessie) h 709 19th
" Jos r 759 25th
" Juanita r 4270 Campus av
" L lab MacKenzie & Dyer
" Laurence P (Regina) acct 323 E h 401 Olive
" Leslie W slsmn Swift & Co r 5012 Imperial
av
" Loren T well driller r 610 Raven
" Mabel bkpr Showley Bros r 2877 Gunn
" Mabel Mrs h 3113 Main
" Mabel Mrs r 355 1/2 22d
" Margt sten Union Title Ins Co r 2510 Dwight
" Marvin r 4843 Voltaire
" Mary E (wid Edwin) r 1829 Fern
" Mary L Mrs h 4762 Bancroft
" Maude C h 3518 Monroe av
JAMES ORLANDO G (Ethel) Confectioner 209
Broadway, Phone Main 7887 r 1053 2d
4843 Voltaire
" Orrell M (Mozell) acct Haskins & Sells r
4843 Voltaire
" Oscar L (Helen L) h 3794 Ray
" Oscar L USN h 2877 Gunn
" Pearl R (Eliz) Birchwood Apts) h 1486 B
" R A r 934 14th
" R Lee (Bertie) auto mech h 4482 Alabama
" R R h 3002 41st
" Richd E (Betty) slsmn h 1814 Fern
" Russell E (Margt) mach Standard Iron Wks
h 3480 Madison av
" Ruth L r 4762 Bancroft
" Sara J Mrs C S pract 524 B R 530 r 1232
Bush
" Stella maid Naval Hosp
" Vernon R (Dorothy) repr S D & A Ry r 4814
44th
" Viola maid San Diego Hotel r 1812 National
av
" W Franklyn phys USN h 3943 Center
" Walter carp r 856 5th
" Walter F USN Hosp r 3943 Center
" Wilks h 610 Raven
" Wilks E (Beth) well driller r 610 Raven
" Wm A (Eliz) h 4572 Kansas
" Wm R (Emma J) barber Beck & Cottrall h
1534 Front
" Zuleika S Mrs h 1968 1st
Jameson B formn C S Hardy
" Eulalia Mrs h 3531 Columbia
" Jas carp r 3616 Pringle
" Jas R (Mary) carp h 1966 Hornblend
" Lella E sten Union Title Ins Co r 2165 2d
" Ralph R clk Elec Supp & Distr Co r 4651
Park blvd
" Robt (Madeline) butcher h 4775 Linda av
" Southern K (Ada H) USN h 3737 Granada
av
" V waiter Cabrillo Cafe r 1912 Fern
" Wm (Anna; S D Planing Mill) h 2434 E
Capitan av
Jameson Frank h 526 Anderson pl
" Jno M (Laura) sls S O Co h 2376 Julian av
" Lewis A (Jessie) shtmtlwr USA Aviation
Sta h 4953 Vista pl
Jamison Chauncey T (Edith L) asst fin sec
Chamber of Commerce h 4475 36th
" David G (Bertha M) h 1874 Sunset blvd
" Ernest waiter r 222 Bway
" Eug G (Kath M) plmbr h 768 63d
" Geo S (Minnie) barber 3694 Texas
" Jas G (Eula M) slsmn Boldrick Shoe Co
h 3663 Chamoune av
" Laura tchr Kelsey-Jenney Com College
2650 C
" Margt E r 1874 Sunset blvd
" Olive L Mrs waiter M E Runyan r 800
Woolman av
" Percy J slsmn Thurston & Fisher r 454
canto
" Ross P (Della) mgr Carteri Theatre h 454
Felton
" Wm F (Effie) carp h 3636 33d
Jameson Albt C (Minnie) bicycles 1738 Univ
av h 3723 Vermont
" Frank plmbr h 3728 Vermont
" Janda Chas J (Marie) tailor h 4428 Maryland
" Jno (Augusta) h 4876 El Cajon av
" Janecek Matilda maid 2928 1st
" Janecek Chas L clk H J Edwards r Chula Vista
" Janes Clara E Mrs h 1023 Robinson av
" "Dwight H (Bertha) pntr h 4065 Highland av
" Janigan Ora Mrs h 2954 Newton av
" Janke Chas A (Norma) electn h 3590 44th
" Ernest F (Matilda) jan Parmelee--Dob
mann Co h 4007 Florida
" Herman H pharm Strahlmann Mayer Drug
Co r National City
" Janoschek Edw h 434 16th
" Janowsky Jacob (Annie) junk 180 Market
1419 30th
" Jansen Adam E clk Richfield Oil Co r National
City
" Anthony H electn Sou Electrical Co r Chula
Vista
" Chas waiter r 743 7th
" Janson Herbt r 745 8th
" Janssen Diedrick G r 1421 Grove
" Walter mech S D & A Ry r National City

PLUMBING - HEATING - REPAIRING REED BROS. CO.

Main 9775

727 Seventh St. San Diego

SAN DIEGO CITY DIRECTORY (1927)

455

January Jos E (Alwilda) h 4426 30th
Japanese Fishermen's Assn of San Diego Y
Nakadate sec 1319 Crosby
" Tea Pavilion H Asakawa mgr Balboa Park
Jaques Alf J USA Aviation Sta
" Geo H (Myrtle A) carp h 2644 Logan av
" Lucy A r 3512 Grim av
Jaquier Susan h 4664 Orchard av
Jaramillo Micaela Indwkr S D Steam Lndy
r 1680 National av
Jarboe Fred J (Helen) genl contr 121 Bway R
209 h 2150 Sunset blvd
Jardahl Ole (Mary) lab Spreckels Bros Coml
Co h 3338 Cottonwood
" Jarden Neit R (Mabel) h 4070 Center
" Jarrard Eliz A Mrs r 1124 21st
" Jarrell Anna Mrs (Jarrell's) r 2586 Bway
" Wm A (Anna; Jarrell's) h 2586 Bway
" Jarrell's (W A and Anna Jarrell) mlnrs 1040 6th
Jarvey Gertrude Mrs clk City Dye Works r
3920 Hawk
" Jarvis Cecil L (Alice) USN r 1479 C
" Jarvis Anthony (Mary) restr 138 F h 2663 C
" Fredk E (Grace B) inspr P O h 1761 W
Montecito way
" Hattie (wid J G) h 1520 Grove
" Jas roofer r 1825 Newton av
" Jno L (Bonnie) chauf r 5050 Niagara av
" Jos H (Laura M) bkpr h 1018 F
" May T (wid W C) h 2827 Lincoln av
" Rolland E chauf B M Young r 1018 F
" Wright S chauf Simon Levi Co h 2304 30th
" Jaschniak Jno E mech r 4393 McClintock av
" Walter r 3676 Texas
" Jasmagy Wm (Frieda) music tchr 3633 Her-
man av
JASPER AGNES GALLAGHER (Motor Vehicle
Clearing House) r 1044 24th, Phone Main
9880
" Geo W r 251 15th
JASPER ROY H (Agnes G; Motor Vehicle
Clearing House) h 1044 24th, Phone Main
9880
" Jasse Rude (Victoria) USN h 4051 34th
" Jatho Fred waiter U S Grant Hotel r 1125
State
" Jauregui Benj J (Norma) wharfmn Hercules
Oil Co h 1341 Fern
" Jos (Margt) chauf h 1760 Newton av
" Marc (Mary E) slsmn h 4146 Menlo av
" Salvador lab City Operating Dept
" Steph (Kathleen) slsmn Southwestern Gro
Co h 4146 Menlo av
" Jaussaud Alex A clk P A Giraud r Mission
Valley rt 2
" Jay Julian (Birdie) cementwkr h 3875 41st
" Matt r 6342 Brooklyn av
" Sarah C Mrs with Marston Co r National
City
" Jayne Lydia E (wid Timothy) h 521 64th
" Timothy (Lydia) h 6142 Scimitar dr
" Jean Anna M r 3786 Curlew
" Jno lab r 717 4th
" Paul r 509 12th
" Wenceslas V watchmkr 405 Univ av h 3786
Curlew
" Jeancon Emma Mrs (Broadway Hotel) h 222
Bway
" Kate L (wid O L) co ct reporter h 2742 A
" Jeanes Ralph E (Eula) rancher h 4588 Park
blvd
JEANNETTE BROWNIE CHOCOLATES (B J
Hopkins, M J Baker) 1250 5th, Phone
Franklin 3945

WM. DARBY CO.

Wholesale and Retail
**BUILDING
MATERIAL**

Brick, Tile, Sewer
Pipe, Drain Tile
Bear and Riverside
Portland Cement

Arden Red Top
Plaster

Lump and
Hydrated Lime

Pioneer Roofing
and Paper

Asphaltum
Plastic Water-Proof
CEMENT

CALIFORNIA STUCCO
Interior and Exterior

Telephone, Main 0192
204 Sixth and
536 L

ROL A NDO

"Where You Will Live to Live"

BETWEEN
UNIVERSITY
AND
EL CAJON
AVENUES
EAST OF
EUCLID AVE.

OFFICE
1165 5th St.
PHONE
Franklin 1341

W. E. KIER CONSTRUCTION CO.

813-14 First National Bank Building GENERAL CONTRACTORS Telephone
SAN DIEGO - CALIFORNIA Main 2427

SHALLENBERGER & MCCAGG

INSURANCE AND SURETY BONDS
312 Commonwealth Bldg. Phone, Main 8217

GREENWOOD MEMORIAL PARK

(SAN DIEGO'S PERPETUAL CARE CEMETERY)

OPERATED BY GREENWOOD CEMETERY ASSOCIATION

CEMETERY - COMMUNITY MAUSOLEUM - CREMATORY - COLUMBARIUM

FORTIETH AND IMPERIAL AVE.

TELEPHONE, MAIN 0477

**KLICKA
LUMBER
COMPANY**

**LUMBER
AND
BUILDING
MATERIAL**

Thirtieth and
University

TELEPHONE

Hillcrest 1000

**A. B. C.
TRUCK
CO.**

**International
Express**

Everything in Line
of Moving, Packing,
Storing and Ship-
ping

Local or Foreign

400 West F St.
Main 7332

Customs Broker in
Connection

SAN DIEGO CITY DIRECTORY (1927)

456

JENKINS—Cont

" Jos J (May) br mgr P W Gavin Inc h 4484
Winona av
" Kenneth (Lilly) lab City Operating Dept
h 2761 Island av
" Kie K (wid Benj) r 3057 Juniper
" Kneeland h 3057 Juniper
" Luella r 2761 Island av
" Marion S r 2912 E
" Mary Mrs Indwkr h 1050 17th
" Mildred G clk Whitney & Co r 3653 Nile
" Orville B (Elsie) mech U S Grant Equip Co
h 1324 14th
" Oswald O (Delcie) clk W P Fuller & Co
h 3644 Felton
" Robt r 869 11th
" Robt lab r 442 28th
" Saml P (Hazel) USN h 1143 21st
" Sarah J Mrs matron Boys and Girls Aid
Society
" Thos P (Cora A) h 2409 J
" Walter S (Emma) h 2264 5th
" Wm clk Heller's r 3653 Nile
" Wm J r 2704 National av
" Wm J (May) gasmr S D Cons Gas & Elec
Co h 3653 Nile
" Wm M (Emma R) carrier P O h 2415 J
" Wm S (Ethel; Plaza Press) h 1644 Lincoln
av

Jenkinson Chas L (Mary F) Indy 3858 Nile
Jenks Alta Mrs slsldy Mrs Emma Chanter r
104 B

" Daisy Mrs clk h 4031 Randolph
" Edith r 2920 B
" Jno (Florence) bldg contr 2920 B
" Louis G r Y M C A

Jenkyn Sybil Mrs h 506 Palm

Jennane Angelo restr 328 16th

Jenne Benj A (Kitty) r 4650 Alabama
" Earl C (Maude) slsmn Qualitee Dairy Pro-
ducts Co h 4650 Alabama

Jenner Albt O (Henrietta) pntr h 2224 L
" Geo E (Clara) inspr S D Cons Gas & Elec
Co h 4357 39th

Jenness Fred H (Eliz A) slsmn Jno W Snyder
Co h 3592 Felton

Jenney Chas I (Frances) v-pres Kelsey-Jenney
Commercial College Inc h 1803 Front
" Ralph E (Gertrude) lawyer 121 Bway R 614
h 4130 Alameda dr

" Wm N h 2125 5th
Jenning Chas H (Louise) h 3417 5th

Jennings Alf A (Eva) agt Met Life Ins Co h
4386 Utah

" Barbara M Mrs tchr Fremont Sch r 1617
W Montecito way

" Bertha E (wid F H) r 3857 1st

" Bessie C Mrs h 2555 Bway

" Bessie E (wid F J) r 1120 Bush

" Chas E (Eva) h 2411 L

" Edw J depy City Assessor h 4061 Ingalls

" Edw R carp r 4120 Swift av

" Elmer L slsmn h 2102 G

" Ernest C (Louella T; Jennings Sign Co) h
1921 Edgemont

" Frank clk W C Weitzel r 2555 Bway

" Frank S (Inez) office 121 Bway R 430 h
1036 Bay, Pt Loma

" Fred M (Ida) h 4127 Palmetto way

" Fred S (Minna) slsmn h 705 Yarmouth ct

" Grover h 2236 L

" Grover appr linemn S D Cons Gas & Elec
Co r 917 10th

" Herb G (Emma) proofdr S D Union h 843
22d

" Jos B (Lillian W; Jennings Sign Co) h 4440
Copeland av

JENNINGS LACY D (Germaine G), Judge Su-
perior Court Dept 3, h 1840 Sheridan av

" Louis r 2555 Bway
" Lydia Mrs r 4620 Terrace dr

" Mary C tchr Memorial Jr High Sch r 4061
Ingalls

" Nellie Mrs clk Bank of Italy r 1041 6th
JENNINGS PAUL R Asst V-Pres Sou Trust
Branch Bank of Italy r Grossmont

" Ralph W (Libby M) tchr S D Army & Navy
Academy h 735 Verona ct

" Richd M (Ellen) pipefr S D Cons Gas &
Elec Co h 3017 30th

" Robt L (Eliz) slsmn Brown Elec Co h 3034
Ivy

" Robt L jr coll r 3034 Ivy
" Roy P (Helen) lab h 4177 Nordica av

" Sign Co (E C and J B Jennings) 820 8th
" Stanley E r 1120 Bush

" Wm H Jr (Eva) pntr h 4951 Cape May av
Jennison Alma M r 3774 5th

JENNISON JOHN E (Ellen) Physician and
Surgeon 1000 Watts Bldg 520 E, Phone
Franklin 1365 h 3774 5th, Phone Hillcrest
0581

" Jno E jr r 3774 5th
Jenoskey Jno (Annie) h 1419 30th

Jensen Alice clk r 1134 11th
" Alice M sten F E Atwood r 4117 Georgia

" Andw USN h 1117 13th
" Anna V r 4369 Cleveland av

" Anton K (Jette) filtermn S D Cons Gas &
Elec Co h 4777 Utah

JENSEN ARTHUR A (Linda M) Sec-Treas
Dixie Lumber & Supply Co, h 4343 Marl-
borough av

" Birger J (Mary) lab Benson Lmbr Co h 3747
Florida

" Blaine auto mech r 2227 Dale
" C P h 3955 3d

" Carl C h 2427 Lincoln av
" Christian D (Adelaide C) clo clnr 3602 1/2

" Barnet av h 2515 30th
" Dorothy M r 4055 Iowa

" Elmar R slsmn Dixie Lmbr & Supp Co r
3946 Illinois

" Elvina M sten S D Cons Gas & Elec Co r
4379 Central av

" Floyd J r 4117 Georgia
" Fred Indwkr Kelley Lndy Co r National
City

" Hans P h 2775 C
" Ida M Mrs r 3824 38th

" Jas C artist h 3032 Heather
" Jens M (Anna) lab Benson Lmbr Co h 4171
Wabash av

" Jens M (Christina) meat ctr H P Buck h
4369 Cleveland av

" Jno F (Hannah) mgr Western Leather Supp
Co h 2104 Franklin av

" Jno L h 4153 Wilson av
" Jos R (Virginia) asst eng S D Cons Gas &
Elec Co h 3847 1st

" Lawrence (Maria) boat bldr 1404 S 28th
" Lillie M (wid Thos) h 1070 21st

" Louis (Ruth) baker De Luxe Bakery r 1337
Bway
" Louis restr 613 F r 2836 Bayonne

" Louis restr 2647 San Diego av r 3834 38th
" Louis O lab r 2863 N

SCHUMANN-HEINK & CO. Inc.

"An Investment House of Complete Service"

FOURTH FLOOR COMMONWEALTH BLDG.

TEL., MAIN 7157

SAN DIEGO CITY DIRECTORY (1927)

457

JENSEN—Cont

" Louise R clk S D Cons Gas & Elec Co r
h 1070 21st

" Lucile M r 4055 Iowa
" Madje A clk F W Woolworth Co r 1117 13th

" Margt N Mrs tchr Detention Home Sch
r 3847 1st

" Marie bkpr Dixie Lmbr & Supp Co h 3946
Illinois

" Marie maid 1755 Ft Stockton dr
" Martin eng h 4117 Georgia

" Mary Mrs waiter r 104 B
" Mertle A (wid Oscar) h 1993 Harrison av

" N Aug (Minnie) cabtmkr Jno Chanter Furn
Co h 4564 Utah

" Nells cabtmkr r 839 Front
" Nels C (Lillian) carrier P O h 4639 Georgia

" Ogle (Carrie) genl contr 4173 Oregon
" Olga M r 4741 Muir av

" Otto F (Helen) stevedore h 2863 N
" Otto T (Grace) electn h 1835 Meade av

" Paul r 4548 Georgia
" Pearl r 4379 Central av

" Robt E (Margt N) surv Sutherland Co h
3847 1st

" Ronald C h 2515 30th
" Sophus M (Martha) prsmn Hart & McConn
h 4055 Iowa

" Soren E (Hanna) carp h 4379 Central av
" Sven A trainmn S D Elec Ry Co h 959 20th

" Wm clk S D Sales Co h 3044 Olive
" Wm plmbr Reed Bros Co r National City

" Wm Rev (Edith) h 3044 Olive
Jensiere Jas pntr h 4674 Lotus

Jenson Jennie Mrs r 303 22d
" Paul C (Mary) chauf h 3401 J

Jenvey B waiter Co Hosp
Jepsen Hans A (Augusta V) h 2975 Clay

" Hans P (Martha) h 1412 B
" Myrtle Mrs Indwkr Co Hosp r 3964 Eagle

Jerabek Chauncey I (Hulda) lab Park Dept h
3343 Grim av

" Henrietta Mrs housekpr 2665 C
" Ralph W clk Bank of Italy r 3771 Swift av

" Randall J electn r 3771 Swift av
" Steaven D (Josephine) batterles 1246 Union
h 3771 Swift av

Jermain Ralph (Isabelle) rancher h 1135 Grand
av

Jernoffsky Jno (Ida) pdlr h 543 11th
Jerome Clayton C USMC Base r B O Quarters

Jerrero Frank cook r 1042 F
Jertson Inez E sten Safeway Stores r 1820 4th

Jesmere Arth W (Peggy T) mgr F W Murray
h 2028 31st

" Jesse Geo M (Sallie) phys 3894 41st
" Hal B crmywkr Qualitee Dairy Products
Co r 4393 Fairmount av

Jessen Alf D H (Mabel M) pntr h 3917 Louisi-
ana

" Anna h 1622 29th
" Edgar L (Geneva) clk Santa Fe h 4027 48th

Jessop Alonzo de (Helen; J Jessop & Sons)
r Coronado

" Armond (Elsie; J Jessop & Sons) r Coro-
nado

" Geo C (Ruth; J Jessop & Sons) r 2455 Brant
JESSOP J & SONS (Joseph, Armond, Alonzo
de, Richard, Geo C and Joe E), Jewelers,
Opticians and Stationers, 952 5th, Phone
Main 7146

" Joe E (J Jessop & Sons) r Coronado
" Richd (Kath; J Jessop & Sons) h 1430
Puterbaugh

Jessup Jno J (Pauline) formn S D Cons Gas
& Elec Co h 931 17th

" Louise maid 4223 Arguello
Jeter Ernest M (Viola) clk Benson Lmbr Co
h 4731 32d

" Verna C (wid W H) h 2024 State
Jett Albt S (Sybil) slsmn Qualitee Dairy Pro-
ducts Co h 4586 New York

" Justice J (Jean; Jett's Staff Studio) h 3315
Landis

" Steph J (Cora; Jett's Staff Studio) h 3660
National av

Jett's Staff Studio (J J and S J Jett) artificial
stone 2630 India

Jewell Alvin r 130 S 28th
" Beryl C lab SD Planing Mill r 329 W Date

" E Walter ticket seller Spreckels Theater r
238 Bway

" Edw W r 134 F
" Fred (Margt) real est 305 Southlook av

" Geo A (Bertha) chauf Russ Lmbr & Mill
Co h 329 W Date

" Henry E r 3740 5th
" Mathew H plantmn Pure Milk Dairy Co
r 329 W Date

" Walter (Harriet M) h 3740 5th
Jewett Betty Mrs h 3809 37th

" Chas C (Elena) genl agt U P System h
315 Pennsylvania av

" Frank D (Ella) carp h 1742 B
" Homer L (Helen) USN h 2171 Logan av

" Hotel (C H Angel) 343 A
" Inez Mrs clk Bank of Italy (Union Br) r
4023 40th

" Isabel (wid G F) h 3863 Highland av
" Isabel H bkpr Whiting-Mead Co r 3863
Highland av

" Jno L br mgr Heller's r 3236 30th
" Jno Y (Annie) testing eng City Testing Lab-
oratory h 8298 Mountain View dr

" Llewellyn L slsmn Irwin & Co r National
City

" Ralph baker Flaker's Bakery
" Raymond P (Inez) slsmn Western Metal
Supp Co h 4023 40th

Jewish Community Center Building 1520 2d
" Community News Rabbi J K Levin publ'r
722 Market

" Welfare Rooms 1520 2d
Jiacolone Peter (Susie) lab h 1548 Kettner blvd

Jimenez Jos G (Josephine) gro 3104 Imperial
av

" Leo hlpr S C Lamprides
Jimerson Jas driver Desert Express

Jiminez Christina M (wid Jose) h 928 S Evans
" Christina M (wid Jose) h 928 S Evans

" Dolores restr 539 5th r 1413 Kettner blvd
" Doroteo lab r 1530 Market

" Francisco (Dolores) lab h 1946 F
" Jose r 928 S Evans

" Moses lab r 1946 F
" Pedro lab r 1946 F

" Reuben r 928 S Evans
Jimison Frank L plmbr Rhode Bros

Jincks Blanche B r 2980 Newton av
" Chas C (Hattie) lab City Operating Dept
h 6294 Scimitar dr

" Elisha h 2980 Newton av
Jinks Carl O slsmn Real Silk Hosiery Mills
r 920 India

" Cath M r 104 B
" Howard carp r 104B

Joaquin Jos clk r 3035 Hugo
" Marianne (Rose) fishermn h 3035 Hugo

C. W.
FORREST

DISTRIBUTOR FOR

John W. Masury
& Son

**PAINTS and
VARNISHES**

Interior Decorating
and Painting

CONTRACTOR

Wall Paper and
Paper Hanging

Fresco Work

3900 Fourth St.

Telephone
Hillcrest 1454

**"MOVED
BY
HECK"**

**PACKING
SHIPPING
STORAGE
BAGGAGE**

**EXPERT PIANO
MOVERS**

**Heck Transfer
& Storage**

Main Office

1110 Broadway

Main 4826

Warehouse—
1931 14th Street

WM. KONRAD HARDWARE CO.

BUILDERS' HARDWARE

PAINTS - ROOFING

Hay and Grain, Fuel and Feed, Building Materials · Royal Electric Cleaners and Whirlpool Washing Machines
4827 UNIVERSITY AVENUE, EAST SAN DIEGO

TELEPHONE, HILLCREST-2584

AVELDSON INSURANCE AGENCY

A POLICY FOR EVERY HAZARD

Phone, Franklin 5213

543 Spreckels Building-- 121 Broadway

444 Spreckels Bldg., 121 Broadway

NURSERIES--
16th, cor. Highland
National City
and at Encanto

**859
Second St.**

Phone, Bayview 0039
LOMA HOTEL BLDG.
2217-2225 ABBOTT ST.
OCEAN BEACH. CALIF.

Southern Electrical Co
3rd and "E" Franklin 1375

459

- " Clara Mrs h 119 26th
- " Clara M choc dipper Bishop & Co h 3549
Arnold av
- " Clara R Mrs (The Glenn) h 828 G
- " Clarence (Viola) h 1521 E
- " Clarence E (Marie) tchr La Jolla High Sch
h 2276 Hickory
- " Clarence N stockkpr Campbell Chevrolet Co
r 3666 Park av
- " Clayton W (Aurelia) h 3232 Island av
- " Clem T (Mary) mech Otis Elev Co h 4915
Hawley blvd
- " Clyde chauf Hamilton's r 3669 5th
- " Clyde A (Edna) pattern mkr h 2248 Wool-
man av
- " Cora clk G L Godfrey r 341 W Robinson av
- " Cora tchr r 1027 S 28th
- " Cornelia A tchr Woodrow Wilson Jr High
Sch r 2504 A
- " D M r 105 West F
- " Daisy B sten r 3420 29th
- " David (Emily) h 4188 Swift av
- " David C (Jennie) chemist h 6461 Orange
(Encanto)
- " Della Mrs h 2155 State
- " Dick (Minnie) rancher h 1075 Hayes av
- " Donald h 4113 37th
- " Dorothy slsdy Holzwasser Inc r 1721 L
- " Dorothy D r 1997 Alameda ter
- " Dorothy J r 4204 Boundary
- " E C Chas h rear 2532 K
- " E Ingimlore (Esther) carp h 3886 Sumac dr
- " Earl M (Ada) acct h 2504 Polk av
- " Eda (wid Jas) h 4176 38th
- " Edgar (L Marie) marine surv h 2542 Landis
- " Edith G (wid G G) h 807 Laurel

" Edwin A (Helen) asst mgr Swift & Co h
3653 4th
" Edwin C (Amanda) checker h 4184 Wilson
av
" Edwin J (Deletta) slsmn H L Benbough
h 4664 Ohio
" Edwin L (Loretta) lawyer 948 8d R 411 h
3445 82d
" Elmar (Elsie) lab r 1632 State
" Eliza L (wid J A) r 1971 Union
" Ellz M r 2551 L
" Ellz W h 3329 1st
" Ella Mrs clk r 615 8th
" Ella B (wid Jas) r 267 17th
" Ellen V nurse Met Life Ins Co r 119 26th
" Elmer G (Isabel V) music tchr 640 Bway
R 11 h 4290 Hermosa way
" Elmer J (Ruth) h 2255 Ft Stockton dr
" Elnore M nurse r 3366 Park av
" Elsa K Mrs h 947 Court way
" Elsie r 4439 Wilson av
" Emelio tchr h 518 Palm
" Emil F (Hattie) inspr S D Elec Ry Co h
2656 Market
" Emma (wid J R) h 734 19th
" Emmett emp Palomar Laundries f 8631
Albert
" Eramus W (Louise) h 2189 Harrison av
" Eric (Hilda) carp h 4439 Wilson av
" Ernest H carp h 4897 Cass
" Esther A clk Municipal Bond Co r 4131 44th
" Esther L nurse h 3974 1/2 5th
" Esther N asst Co Free Library r 101 Wood-
man av
" Ethel cashr Cabrillo Cafe r 1218 15th
" Ethel M Mrs with Marston Co r 2747 Univ
av
" Eug A (Mildred D) pntr h 4135 Estrella av
" Eunice C r 6752 Mallard
" Eustace B (Dawn) USN h 2620 National av
" Ezra F (Emma) h 1529 State
" Ezra G (Lou) gro 3446 Ray h 3015 Myrtle
av
" Flora B Mrs clk Whitney & Co r 1741 1/2
Union
" Florence H Mrs r 752 19th
" Floyd A (Margt) tchr Woodrow Wilson Jr
High Sch h 4037 Cherokee av
" Forest C (Kath) tile str S D Tile & Wood-
stone Co h 4082 4th
" Frances Mrs slsdy San Clemente Realty Co
r 3835 45th
" Frank r 825 5th
" Frank A (Edna) 1st officer S S Yale h
4450 Arch
" Frank B (Etta B) h 780 Beech
C clk Hotel Chelsea r 919 5th

FRONT and B
Phone, Main 6161

AL. NELSON, Prop.
1785 Logan Av.
PHONE
Main 6595

**Where You Always
Pay Less for Clothing
Furnishings and Shoes
of Quality**

Los Angeles
San Francisco
Oakland

HUNTER, DULIN & Co.

Pasadena
Santa Monica
Hollywood

GOVERNMENT, MUNICIPAL AND CORPORATION BONDS

Fourth Floor, First National Bank Building

Phone, Franklin 2174

D. E. THOMPSON LUMBER COMPANY

EVERYTHING IN BUILDING MATERIAL

PHONES HILLCREST

**7112
—AND—
7113**

SERVICE QUALITY

**UNIVERSITY
—AT—
Thirty-Fifth
SAN DIEGO**

PURE MILK DAIRY CO.

Manufacturers and Distributors of

Purity Dairy Products

Cottage Cheese
Ice Cream
Butter
Cream, Milk
Buttermilk

12th & K Sts.

Phone
Main 9111
Butter & Egg Dept.
701 Fifth Street
Main 0411

460 SAN DIEGO CITY DIRECTORY (1927)

JOHNSON—Cont
" Frank V h 1218 15th
" Frank W (Mary A) carp h 816 Rockaway ct
" Frank W (Mary) electn Sou Elec Co h 533 Jewell dr
" Frank W (Mary) rancher h 4566 Ohio
" Fred carp r 1132 18th
" Fred (Juanita) clo clnr 2965 Beech h 3803 Chamounie av
" Fred (Kath) reliefmn S D Cons Gas & Elec Co h 2929 Granada av
" Fred (Ethel) teller Bank of Italy h 2747 Univ av
" Fred U SN r 138 Hensley
" Fred (Florence) USN h 2619 Imperial av
" Fred M (Carrie H) mstr mar h 4296 Hawk
" Fredk carp r 3566 Ray
" Fredricka Mrs h 2104 State
" Geo auto indy 3877 42d
" Geo (Nancy) jan Spreckels Theatre Bldg h 2970 N
" Geo pugillist r 335 8th
" Geo wchmn h 1730 Dale
" Geo H (Louise) h 4984 Newport av
" Geo L (Mary) cigarmkr A Sensenbrenner & Sons h 4355 40th
" Geo N (Effie B) slsmn h 4089 Albatross
" Geo V (Century Lumber & Mill Co) r 608 Pennsylvania av
" Geo W h 401 Olive
" Gertrude maid 201 Nutmeg
" Gilbert r 201 Nutmeg
" Gladys dental asst L D Jones
" Glen W rancher r 4089 Albatross
" Grafton (Oma) shoe repr 4225 Park blvd
" Gunner (Effie) carp h 2521 33d
" Gus carp r 4188 Swift av
" Gus A car repr S D & A Ry h 2530 N
" H Allen (Flora) lab Benson Lmbr Co h 1741 1/2 Union
" H W levelmn S D Cons Gas & Elec Co r 3243 Logan av
" Hadley H millmn Century Lmbr & Mill Co r 608 Pennsylvania av
" Halbert C r 4576 Oregon
" Harley carp r 4503 Wilson av
" Harry A (Mary) pipeftr h 1055 Lincoln av
" Harry P (Virginia) h 4142 44th
" Harry W USN Air Sta
" Hedden artist h 2929 Granada av
" Helen C exec sec Associated Charities of S D r 2244 30th
" Helen M Mrs with Marston Co r 4025 Iowa
" Helen R bkpr W U Tel Co r 3653 4th
" Henry (Anna C) h 450 20th
" Henry carp r 4188 Swift av
" Henry lab Billiken Restr r 248 Southlook av
" Henry B (Mary) jan Union Bldg h 1742 Kearney av
" Henry C (Marie W) slsmn Equitable Life Assurance Soc h 1512 Upas
" Henry L (Mabel) slsmr East San Diego CAMPBELL CHEVROLET COMPANY h 3646 Herman av
" Henry M (Anna S) h 4215 34th
" Herbt C electn Sou Electrical Co h 823 Sutter
" Herbt E (Lorena) linemn P T & T Co h 4153 Iowa
" Hilda maid 3768 Front
" Hilda S (wid Aug) h 3746 43d
" Hilma J h 3869 46th
" Hilton C (Hazel) harbor pilot h 3603 Georgia
" Holmes W (Edith) h 4275 Witherby

JOHNSON HOWARD H (Kavanagh & Johnson) h 662 Rosecrans
" Howard W slsmn Grable-Francisco-Bleifuss Co r La Mesa
" Ida M (wid T H) r 3717 Crestwood pl
" Ida S h 1929 Granada av
" Ingimlore M (Veiga) bldg contr 4455 Louisiana
" Ira USN Air Sta
" Ira A (Anna M) gdnr h 4649 Boundray
" Ira M bldg contr 3835 California
" Irvin O servicemn Walter Church Super Service r 4350 Alabama
" Isaac H (Mary) carp h 4998 41st
" Isaac W USN Air Sta
" Ivan V (Edith) capt City Fire Dept h 125 W Dickenson
" J B window washer Army & Navy Y M C A r 119 Hensley
" J E cable splicer S D Cons Gas & Elec Co r 1730 Front
" J Hervey (C K Johnson & Son) h 1033 28th
" J R r 930 7th
" J S r 869 11th
" Jas lab h 3350 Lemon Grove blvd
" Jas D (Emma F) h 732 65th
" Jas E (Alice) h 3745 Clinton
" Jas F (Margt) pntr Reliable Decorative Co h 4176 Iowa
" Jas J (Grace) carp h 2136 El Cajon av
" Jas L Jan City Pub Schs h 534 17th
" Jas R (Margt) h 1345 Grove
" Jane (wid Oscar) r 4113 37th
" Jarrod E Rev (Evelyn) pastor Beacon Light Seventh Day Adventist Church h 3028 Greeley
" Jay (Hertha) psychic h 817 B
" Jean F (Southern Secretarial School) & 1049 Essex
" Jeanette E phone opr P T & T Co r 4619 Orange av
" Jennie Mrs r 1156 11th
" Jerome C (Hattie) h 4544 North av
" Jesse A (Caroline) h 4021 33d
" Jessie indywrk City Isolation Hosp
" Jessie M r 2893 Nutmeg
" Jno r 1130 10th
" Jno (Lina) carp h 572 S East
" Jno carp r 3168 J
" Jno (Marie) chauf Holzwasser Inc h 4854 Brighton av
" Jno A (Lillie) barber 931 Univ av h 3948 10th
" Jno A (Edith) clk h 3757 Acacia
" Jno A storekrp Co Hosp
" Jno A (Yetta) watchmkr 4379 Univ av
" Jno C (Tillie) mgr Home Supply Co h 2231 Albatross
" Jno D Mrs h 608 Pennsylvania av
" Jno E r 3042 E
" Jno E (Augusta) h 3609 Eugene pl
" Jno E (Anne) carp h 4172 Swift av
" Jno H (Bertha) h 4367 McClintock av
" Jno M (Oleeta) gro 717 F h 716 same
" Jno P (Sena) h 4493 Cleveland av
" Jno R carp h 2958 Kalmia
" Jno S (Kate) carp h 4603 Louisiana
" Jno W lab r 3712 Martin av
" Jno W shoe shiner S R McGirk r 3712 S
" Jos E (Lyda) h 1260 Pennsylvania av
" Jos H (Vina) longshoremn h 2961 Logan av
" Jos S (Lotta) baths 1157 6th h 3628 Charles
" Jos W (Helen) carp U S Grant Hotel h 3612 41st



J. K. WARD & CO.

SAN DIEGO COUNTY DISTRIBUTORS OF

DU PONT PAINTS - DUCO AND VARNISHES

PHONE, MAIN 6941 - - 1266 FOURTH ST.



SAN DIEGO CITY DIRECTORY (1927)

461

JOHNSON—Cont
" Josephine E clk Vegetarian Cafeteria r 716 F
" Josephine G sten Union Title Ins Co r 2642 5th
" Julia E (wid C H) nurse h rear 4047 Hillcrest dr
" Karem G r 4716 Mansfield av
" Karl J (Selma) lab h 3674 Central av
" Kate Mrs nurse Co Hosp h 3844 3d
" L Austin h 419 Spruce
" Lars P (Anna) lab City Operating Dept h 3965 Alabama
" Laura housekrp Naval Hosp
" Laura indywrk Nu Way Lndy r 2178 Newton av
" Laura A Mrs r 2209 L
" Lavonne I r 2248 Woolman av
" Lawrence M (Frances) USN Air Sta h 3835 45th
" Leo (Lucille) clk F L Stout h 1641 1st
" Leon L (Margt) eng City Fire Dept h 3130 Felton
" Leonard (Helza) carp h 5001 Marlborough
" Leonard A (Roberta) carp h 2110 Woolman av
" Leroy E (Martha) lab h 4102 Franklin av
" Lester C r 731 14th
" Lewis C slsmn S O Co r Chula Vista
" Lewis C (Anna) USN r 3338 31st
" Lillian tchr r 4603 Louisiana
" Lincoln r 835 6th
" Lipka Mrs r 405 19th
" Loretta Mrs candy wrapper h 854 10th
" Lottie Mrs mgr Oaks Hotel r 716 F
" Lottie E h 328 Maple
JOHNSON LOUIS R (Bessie G) Pres Rodney Stokes Co Inc, h 3925 Hawk
" Louise h 341 W Robinson av
" Louise emp agcy 524 B R 203 r 1420 7th
" Lowell W r 4716 Mansfield av
" Lynn NSN r Ft Rosecrans
" M E mech W B Conniry
" M Eug lab Auto Exhibit & Wrecking Co r 130 17th
" Mabel maid Naval Hosp
" Mabel waiter r 742 19th
" Mabel V clk Lenox Cafeteria r 3575 45th
" Mahale r 3069 J
" Manzo (Viola) mech h 3924 Monroe av
" Marion L whsemn Jno Chanter Furn Co r 731 14th
" Marjorie Mrs clk Bank of Italy r 3830 Swift av
" Martha h 1232 14th
" Martin C real est 964 5th R 306 r 147 Elm
" Mary E R r 4296 Hawk
" Mary E (wid F M) h 3945 Franklin av
" Mary T (wid F M) h 1059 2d
" Matt A (Johnson Realty Co) r 1059 2d
" Mattie Mrs sec-treas Kiddie Shop
" Melanie r 947 Court way
" Minor G drftsmn W T Johnson r 2911 Granada av
JOHNSON MULTI-SPEED WASHER, Earl E Galvin Mgr, Guaranteed for Twenty Years, A California Product, 931 Broadway, Phone Main 8354
" Murray r 742 19th
" Murray E battery bldr Sunset Electric Co r 3575 45th
" Murray W H r 4366 Maryland
" Myrtle E tchr State Teachers College r National City
" Napoleon oller Pickwick Stages r 1116 G

" Nellie Mrs h 4025 Iowa
" Nellie B (wid Ulysses) h 204 S 30th
" Nels fur rms 121 G
" Nels M (Thora) mixer Bishop & Co h 1952 Kearney av
" Nona G maid City Operating Dept h 2730 L
" Norman tmstr r 941 13th
" Norman C (Pearl) electn h 1920 A
" Norman H (Ivy) formn Zoological Gardens h Balboa Park
" Norman V pntr r 3323 30th
" Olaf (Jennie) h 1704 Market
" Ole J (Clara) clk h 4080 Georgia
" Olga boxmkr S D Paper Box Co r 2104 State
" Olga J r 4716 Mansfield av
" Orange C (Louisa) h 4210 Central av
" Orin D (Laura) lab City Operating Dept h 2178 Newton av
" Orlando C h 1622 32d
" Oscar (Selma) carp Al's Boat Shop h 1065 Meade av
" Oscar E (Mattie) stereo S D Sun h 3720 Jackdaw
" Oscar W (Anna) trainmn S D Elec Ry Co h 4484 North av
" Osee E (Ethel) h 2260 Seaside
" Ova (Beatrice) h 4068 Iowa
" Paul paperhngtr Tappen & Co r Mission Beach
" Paul C electn Capitol Elec Co r 2201 E
" Perry A (Mary M; Park Lawn Apts) r 3366 6th
" Perry F h 2858 A
" Peter lab h 3069 Madison av
" Peter shoe shiner 604 3d
" Peter C (Jennie; Johnson & Payne) h 2362 Julian av
" Peter S (Ingeborg) h 3335 Granada av
" Pleasant L (Martha) gdnr h 619 S 30th
" R Merrill clk T D Perkins r 947 Court way
" Ray A (Hilorest Drug Co) r 1031 21st
" Raymond (Helen) ydmn Hoffman-Glasson Lmbr Co h 2244 30th
" Realty Co (M A Johnson H J Dixon) 625 Bway R 717
" Reed (Alta) h 2412 A
" Reinhold (Wilma) prop R Johnson's Boiler Works h 210 30th
" Rhoda Mrs h 706 12th
" Richd (Bertha) h 2143 Newton av
" Richd C (Lillian) fishermn h 451 27th
" Robt r 4654 Bancroft
" Robt A (Anetta C) h 120 Washn
" Robt G (Lella) USN h 4040 42d
" Robt H lab h 2505 L
" Robt J (Alice) USN h 4434 Wilson av
" Robt R (Jane S) musician h 3125 Grim av
" Robt C slsmn W B Conniry
" Robt T r 1345 Grove
" Roberta Mrs h 4153 Ibis
" Rosa A (wid Rasmus) h 1280 A
JOHNSON ROSA LEE Lawyer 420 Union Bldg 235 Broadway, Phone Franklin 5181 r 734 19th, Phone Franklin 1796
" Roy (Mary) h 4106 37th
" Roy lab City Operating Dept r 3852 Trias
" Roy (Josie J) lab City Operating Dept h 3836 Ampudia
" Roy C (Marguerite E) pntr h 3604 Indiana
" Ruby G (wid Leroy) tchr Lincoln Sch h 2869 San Marcos av
" Ruth r 3559 Indiana
" Ruth sten Pacific Finance Corp r 709 26th

ROBBINS RUBBER CO.

T I R E S

DISTRIBUTORS OF
NORWALK AND AMERICAN-AKRON TIRES
Retreading and Vulcanizing
1st and B
Phone, Franklin 3879

MAYER & BOYCE

644 7th St.

Phone, Main 1853

Agents for...
Pomona Manufacturing Co.
Heller Elevators
Cutler Hammer Mfg. Co.
Electrical Supplies
Motor Repairing
Elevator and Electrical Contractors

GEORGE F. OTTO & SON FLORISTS AND NURSEYMEN

NURSERIES AND TRIAL GROUNDS—Chula Vista and 35th Street and National Avenue
Phone, Main 2871

FLORAL DEPOT

7th St., S. W. Corner B

PHONE
Main 0137

FRED C. SILVERTHORN & SONS
HAY • GRAIN • SEEDS
WOOD • COAL • FERTILIZERS
1501 MARKET STREET
TELEPHONE, MAIN 7151

Los Angeles
San Francisco

WM. R. STAATS CO.

Pasadena
San Diego

ESTABLISHED 1887

GOVERNMENT, MUNICIPAL AND CORPORATION BONDS

410 UNION BUILDING

FRANKLIN 4209

C. N.
WOODWORTH
REALTOR
—
REAL
ESTATE
—
INSURANCE
FINANCING
—
BETTER BUILT
HOMES

909 Seventh
Main 7031



SUNSET
Engraving
Company
SAN DIEGO, CALIFORNIA

We occupy the
entire ninth floor
Every employee
a skilled artisan

DRAWINGS
AND
ENGRAVINGS

FOR EVERY
PRINTING PRESS PURPOSE.
MAIN 1517

WE DO OUR BEST
TO SERVE YOU

SAN DIEGO CITY DIRECTORY (1927)

462

JOHNSTON—Cont

" Ruth E sten McDearmon Finance Co r 4330
Marlborough av
" Ruth M clk F W Woolworth Co r 742 19th
" S Paige (Luna B) r 3619 Mississippi
" Saml lab h 3096 Greeley av
" Saml pntr h 4238 Nordica av
" Saml A tmstr Benson Lmbr Co h 3805 Beta
" Saml E USN Hosp r 3201 1st
" Sarah Mrs h 1031 21st
" Sarah Mrs slsmn Amer Bldg & Inv Co r
1632 9th

" Sarah M Mrs h 1028 9th
" Sarah N (wid Saml) r 3100 Franklin av
JOHNSTON-SAUM COMPANY, DeRoy Saum
Pres, E C Bangs Sec-Treas, Morticians,
1408 4th nw cor Ash, Phone Main 6168
(See left side lines and page 151)

" Semon T (Elliz) agt Pacific S S Co h 1861
W Montecito way
" Sever (Augusta) Jan First Natl Bk Bldg h
345 27th

" Sherman lab Fenton-Parker Material Co r
430 21st
" Solen W (Garnet) serv mgr Walter M
Murphy Motor Co h 3333 29th

" Stella Mrs Indwkr Palomar Laundries r 843
13th
" Susie r 3975 Delta

" Swan D (Ida A) h 3430 Ray
" Thelma D with Marston Co r 3948 10th
" Theo (Viola G) carp h 3905 Polk av

" Theo A h 1040 Hendricks av
" Theo F USN r Ft Rosecrans
" Theo H L (Hattie) stockmn S H Kress &
Co h 1349 8th

" Theresa (wid Thos) h 2523 Jefferson
" Thos r 2352 2d
" Thos (Hazel) cook Calif Packing Corp r
Spring Valley

" Thos B (Myrtle) barber C A Danis h 1211½
Pennsylvania av
" Thos J (Clara) meat ctr h 3023 Tuberosa

" Thos L carp h 3545 Birch
" Thos W clk Summit Grocery r 729 Madison
av

" Thora with Marston Co r 4367 McClintock
av
" Thornton H (Charlotte) h 2044 Columbia

" Tillie C h 1421 Myrtle
" Vernon A (Flora) clk C S Hardy h 4318
Texas

" Victor attidt Naval Hosp
" Victoria R nurse Co Health Dept r 1260
Robinson av

" Viola L (wid Geo) cook Billiken Restr h
248 Southlook av
" Vivian H asst credit mgr Klauber Wangen-
helm Co h 2310 F

" W A (Lorraine) gro 3094 Main
" Wade S (Ida) lab h 2914 Imperial av

" Wallace S (Althea) slsmn Holzwasser Inc
h 4024 40th
" Wallace W (Winifred) slsmn Mayer-Krum-
holz h 4226 Menlo av

" Walter lab C S Hardy r 1925 Harrison av
" Walter B (Marie R) real est 2092 Logan av
h 2094 same

" Walter R clk P W Gavin r 4163 Estrella av
" Watt A br mgr F J Berryman Syndicate r
1059 2d

" Willella Mrs maid Y W C A h 805 22d
" Wm h 1117 S 27th
" Wm lab h 3107 Imperial av

" Wm B (Bessie L) brklyr h 2914 33d
" Wm B (Lucretia) carp h 4503 Wilson av
" Wm C (Corah) h 4053 49th
" Wm E (Eva) tmstr h 6858 Wunderlin av
" Wm H lab r 1039 K
" Wm N (Ann) plstr h 4470 Georgia
" Wm R (Ruth) aud McDearmon Finance Co h
4330 Marlborough av

**JOHNSTON WM TEMPLETON (Clara S) Archi-
tect** 502 Electric Bldg, 861 6th, Phone
Main 1310, h 4520 Trias

" Wm W (Anna) USN h 4639 Bancroft
" Willis E (Eunice S) tchr State Teachers
College h 2276 Hickory

" Winthrop T r 4520 Trias
" & Payne (P C Johnson J B Payne) gas sta
2701 San Diego av

JOHNSTON'S R BOILER WORKS, Reinhold
Johnson Prop, The Place for Reliable
Work, Tanks, Boilers, Machinery, Steel
Fabricators, 125 E Market, Phone Main
6478

Johnston A Raymond (Maude) clk S D Cons
Gas & Elec Co h 2145 El Cajon av

" Abner W (Annie) cook h 3641 Indiana
" Albt S r 4220 Meade av

" Alex (Mary S) dry gds 4628 Park blvd
" Andw (Betty) chauf h 146 W Cedar
" Annie M nurse h 1619 Edgemont

" Arth D tkt clk S D & A Ry Co r 2137
Franklin
" Bert W (Hester) City Traffic Officer h 3020
Bancroft

" Carl electn h 2150 1st
" Cecil C (Sue W) h 4320 Campus av
" Charity Mrs r 1642 1st

" Chas r 560 15th
" Chas (Dorothy) bldg contr 4356 37th
" Chas F (Annie) eng City Fire Dept h 4760
Idaho

" Chas W (Grace L) decorator h 4620 Kensing-
ton dr
" Christopher J r 3206 Nile

" Dale r 2137 Franklin av
" Della Mrs h 1235 1st
" Edgar G (Louise) tchr S D High Sch h 4783
35th

" Edna I Mrs bindery wkr Ross & Ross r 3545
Filbert
" Edw D slsmn r 2233 Imperial av

" Edw S msngr r 4266 Polk av
" Eleanor N tchr r 3950 5th
" Ella M r 4219 Park blvd

" Elliott D slsmn Percy H Goodwin Co r 2256
Imperial av
" Elmer A (Edna I) carp h 3545 Filbert

" Emma K r 4235 Orange av
" Ethel I Mrs bkpr City Operating Dept h 2245
2d

" Evelyn L clk City Operating Dept h 4266
Polk av
" Fannie J nurse r 847 7th

" Frank C (Lilah V) bldg contr h 3725 43d
" Geo lab r 104 B
" Geo L (Lillian) meat ctr Mastorakos &

Krooskos h 731 10th
" Georgiana r 847 7th
" Guilford r 2137 Franklin av

" H H (Kath) h 3611 30th
" Harry N (Mabel) mech h 4504 Cape May av
" Hazel Mrs hairdrsr Mrs Bessie Thomas r
3534 Whitman

" Henry lab h 188 31st
" Herbt L slsmn Munger Lndy r 1958 2d

Willard
STORAGE
BATTERY

916 UNION, CORNER E

Wagner Electric Service

**WESTERN AUTO
ELECTRIC CO.**

AUTOMOTIVE ELECTRICIANS

Willard
STORAGE
BATTERY

PHONE MAIN 7178

MASON TIRES

SAN DIEGO CITY DIRECTORY (1927)

463

JOHNSTON—Cont

" Hiram C (Nettie) clk W D Simmons r 4226
41st
" Howard C (Nettie) clk h 4226 41st

" I Morton (Mina) carp h 933 13th
" Ida F (wid W L) h 3950 5th
" Irving A (Hazel) clk P O h 3534 Wightman

" J Reid slsmn Jno W Snyder Co h 2451 1st
" Jas (Bessie) h 3730 37th
" Jas S (Ella) billiards 1817 Adams av h 4670
Georgia

" Jno r 1355 Union
" Jno A (Nellie) restr 4219 Park blvd
" Jno B (Myrtle) h 2137 Franklin av

" Jno D (Annie W) h 2035 Dale
" Jno H (Grace) h 2281 Soto
" Leroy R carp h 1971 Union

" Lillian A bkpr Bay City B & L Assn r 731
10th
" Lillian E Mrs clk Union Oil Co r rear 4676
Florida

" Lucy K tchr Lincoln Sch r 3950 5th
" Marie L Mrs matron Police Dept h 203 29th
" Martha P (wid P M) h 2576 6th

" Mary L (wid W L) r 931 21st
" Maurice W (Mannie) USN h 4676 Orange av
" Mildred M dept mgr Ballard & Brockett Co
h 2204 National av

" Robt C (Hilda) h 4157 Normal
" Robt C (Helen A) h 4167 Palmetto way
" Robt G (Jane E) hdw 3338 Grim av h 3331
30th

" Robt P (Augusta) h 2111 Franklin av
" Walker clk Brunswick Drug Co r 3661 Marl-
borough av

" Wallace F (Eileen) aud h 3569 Wightman
" Willa r 1724 Park av
" Wm A (Minnie) slsmn h 1845 3d

" Wm H (Ella L) h 1224 W Quince
" Wm K r 1334 7th
" Wm M slsmn h 847 7th

" Wm W (Lona H) h 1034 14th
" Winifred r 3611 30th
Johnstonbaugh Emery E eng S D Cons Gas &
Elec Co h 4075 Ohio

" Johnstone A W Jr slsmn r 4136 Ibis
" Agnes maid Brewster Hotel

**JOHNSTONE ALBERT E (Cissie R) City Elec-
trical Inspector** h 4260 Hortensia
" Edgar E (Addie) police h 2271 Woolman av

" Francis W (Lela D) mech eng h 1847 Lyn-
don rd
" Frank B (Mattie E) h 1828½ 30th

" Henry S (Agnes H) plmbr 1755 Kearney av
" Jas S (Minnie C) h 2319 Seaside
" Rose Mrs h 3855 Pringle

" Walter S slsmn r 2042 4th
Joiner Danl W (Bertie A) bldg contr 3611 Mis-
sissippi

" Nellie G cashr Regina Corp r 3611 Missis-
sippi
" Jolley Julia Mrs r 4045 Van Dyke av

" Jolliff J G Mrs clk Postal Tel Cable Co r 1457
4th
" Jolliffe Arth V (Mary) dentist 432 C R 24 h
4145 Ibis

" Jas E (Tullia) pntr h 4441 Cherokee av
" Jolls Albt M roofer Gauteraux Roofing Co r
1147 5th

" Hugo (Adah) brklyr h 3113 Main
" Jolly Carl H USN Air Sta
" Jomigan L hosemn City Fire Dept r 2954 New-
ton av

" Jonathan Mary Mrs musician r 361 24th

Jondall Henry S (Belle) h 3717 41st

" Sanford clk Chas Stadille r 3717 41st

" Jones A Clayton r 909 29th

" A J mech W E Lyon

" A Rex (Alta C) mech h 3744 Robinson pl

" Ada Indwkr r 2603 National av

" Ada J Mrs bkpr A W Lindenmeyer h 3821
5th

" Ada M tchr S D High Sch r 3254 3d

" Agnes D h 4745 Santa Cruz av

" Albert B (Myrtle) lab h 5150 Cape May av

" Albert B (Alva) slsmn Hazard-Gould Sport
Gds Co h 4515 Cherokee av

" Albert J bkpr r 1206 5th

JONES ALBERT J (May V), Real Estate and
Investments, 813 California Bldg 1122 4th,
Phone Franklin 1254, h 3220 Zola St, Pt
Loma, Phone Bay View 0182

" Albt V (Jeannette) slsmn h 1215 27th

" Alex J (Julia) inspr h 4932 Del Mar av

" Alice Mrs h 2466 G

" Alice Mrs r 2670 Island av

" Alice (wid Erman) h 2694 J

" Alice M r 3254 3d

" Alice M slsldy Holzwasser Inc r 4608 Kansas

" Allen h 4407 Cleveland av

" Alva E (June) planmrn C R McCormick
Lmbr Co h 3715 Florence

" Alvin A (Alma O) USN h 4229 Alabama

" Anna Indwkr Calif Laundries r 5052 Long
Branch

" Anna Mrs h 3532 Dalbergia

" Anna C (wid M E) h 930 11th

" Annie M Mrs r 4112 37th

" Arvil H (Lee) lab h 2939 Webster av

" Asa R (Frances) purch agt H G Fenton h
4679 Kansas

" Bascom S (Josephine) br mgr S D Lmbr Co
h 4562 38th

" Benj F (Mary L) meats 3388 30th h 3384
same

" Benj R (Nellie) news agt h 4111 Delta

" Bert (Florence)chauf h 3123 G

" Bert tailor H S Wosk

" Boyce C (Muriel) h 3086 Madison av

" Branch G r 1779 Cable

" C Herbt (Leona) carrier P O h 4595 Felton

" C L & Son (C L and Danl) props Ford Sup-
ply & Wrecking Co 1332 Bway

" Cabell H slsmn L H Francisco h 1640 Bway

" Carl L expmn 715 F r 3860 Superior

" Carter S (Sue M) printer S D Sun h 3749
35th

" Cath L hairdrsr Mrs Doris Moir r 2006 Bway

" Cecil r 2722 K

" Cella A (wid A N) r 4380 Temecula

" Chalner J (Berdina) chaf R D Crapo h 4660
Del Monte av

" Chas (Frances) lab Campbell Chevrolet Co
h 4060 Wabash av

" Chas (Cath) U S N h 2171 Logan av

" Chas A (Bertha) h 1846 Reed av

" Chas A (Jeanette; Jones-Graham Nursery) h
4723 Hawley blvd

" Chas A (May M) with Strahlmann Mayer
Drug Co h 3185 Hawthorn

" Chas B (Laura) pntr h 1814 Madison av

" Chas C Mrs slsldy Holzwasser Inc r 2171
Logan av

" Chas E r 3835 7th

" Chas E (Ellis F) civ eng h 3712 Louisiana

" Chas F (Marguerite) mot plet technician h
1609 Ft Stockton dr

BUILDING MATERIALS

CEMENT
PLASTER

LIME

METAL LATH

WOOD LATH

TILE

BRICK

STEEL

Reinforcing Steel

Catalina Crushed

Rock

SAND

Somozided

Fire Preventer

Paints

Varnishes

Stains and

Shingles

HAY, GRAIN

MILL FEEDS

WOOD

COAL

Blacksmith Coal

COKE

BRIQUETTES

FERTILIZERS

SPRECKELS

COMMERCIAL

COMPANY

310 4th St.

PHONE

Franklin 4147

MORTGAGE LOANS 6% **THRIFT**
WESTERN LOAN & BUILDING COMPANY
ASSETS \$18,000,000 201 BROADWAY

CHAS. W. AMOS

QUALITEE
DAIRY PRODUCTS COMPANY

Milk - Cream
Cottage Cheese
Wholesale and Retail

Phone, Main 7144

Wholesale and Retail

SAN DIEGO LUMBER CO.

LUMBER AND BUILDING MATERIAL

Office, Yard and Wharf

Foot of 6th Street

LA JOLLA
SHORES

HUGH EVANS
& CO., Inc.

Community
Developers

Torrey Pines Road

Phone

La Jolla 460-W

San Diego Office

1170 Fifth St.

Vitrified
Products
Corp.

MFRS. OF

Highest Quality
Building Tile
Brick and Pipe



2843

Jefferson Street

North San Diego

TELEPHONE
HIL. 3092

SAN DIEGO CITY DIRECTORY (1927)

464

JONES—Cont

"Chas L (Edna) C L Jones & Son; Ford Sup-
ply & Wrecking Co) h 2426 Island av
"Chas L USN Air Sta
"Chas O (Alice) clk h 907 A
"Chas R h 2552 2d
"Chas R sec-treas Watson-Jones Inc r 3589
Park Villa dr
"Chas W (Agnes E) h 1727 Dale
"Chas W student r Y M C A
"Chesley (Gertrude) U S N h 4824 Coronado
"Clarence h (Margt A) h 515 Pennsylvania av
"Clarence L (Gladys) jan h 53 16th
"Claude (Agnes) carp H C Browner h 3933
Pepper dr
"Clawson (Hattie D) h 552 21st
"Clifford E chauff Globe Outfitting Co r Chula
Vista
"Clifton A (Jessie G) recorder Public Works
Dept U S N h 3971 Goldfinch
"Clothes Making Shop (M A and F L Jones)
2853 5th
"Cora (wid Willis) phone opr P T & T Co r
4519 Hamilton
"Danl (Eliz; C L Jones & Son) Ford Sup-
ply & Wrecking Co) h 2943 Laurel
"Danl L walter r 843 13th
"Danl M (Hilda) clk h 4611 Ohio
"David E (Franc F) tile str h 4039 Wabash
"David I clk Leonard & Son r 3009 Canon
"Della housekpr 232 W Brookes av
"Donald (Frances) chauff R E Hazard Con-
tracting Co h 4112 37th
"Dora (wid J L), r 4024 St James pl
"Dora B maid 4285 Arista
"Dorothy indywrk Kelley Lndy Co r 3809
Meade av
"Dorothy L r 1846 Ft Stockton dr
"E r 206 Market
"Edna H sten r 2006 Bway
"Edna M musician r 4674 Landis
"Edw clk h 914 S 26th
"Edw (Lavinia) lab City Operating Dept h
3208 Webster av
"Edw porter B E Crain r 539 4th
"Edw (Constance) U S N h 3844 43d
"Edw P lab h 3402 J
"Edw T (Leona) repr P T & T Co h 4904 El
Cajon av
"Edw W (Bessie) formn S D Cons Gas & Elec
Co h 3771 32d
"Edwin U S N h 1138 20th
"Eflie G (wid R W) h 4424 Campus av
"Elletha Mrs r 3171 L
"Ellas P (Emma W) h 2712 Granada av
"Elma r 2446 Island av
"Elmer (Eliz) lab h 2418 K
"Elsie J h 4451 Hamilton
"Elvira H h 1708 2d
"Emery (Maude A) clk r 4642 Muir av
"Emma B (wid T F) h 3924 Cleveland av
"Emma B walter Ingersoll Candy Co r 2466 G
"Ernest L (Hattie) h 3628 43d
"Esther indywrk Calif Laundries r 4326 Euclid
"F E baker U S Grant Hotel r 2107 Front
"Fleeta Mrs h 1842 3d
"Fleta L (Jones Clothes Making Shop) r 3701
India
"Flora A (wid J R) r 3062 Hawthorn

"Flora J (wid Asa) r 3766 Curlew
"Frances E tchr Garfield Sch r 3772 Park blvd
"Frank (Anna; McDonald & Jones) h 5052
Long Branch av
"Frank (Anna) barber h 1465 2d
"Frank E (Lucy) real est 932 8th h 1846 Ft
Stockton dr
"Frank H USA Aviation Sta
"Frank P (Gladys) gdnr h 4442 Copeland av
"Frank W shtmtlwrk J P Berry h 4647 Florida
"Franklin chauff r 1501 5th
"Fred r 5334 El Cajon av
"Fred W r University Club
JONES FREDERICK H (Viola M), Pres and
Mgr Jones-Moore Paint House, h 2705
Columbia
"Geo r 206 Market
"Geo chauff Flaker's Bakery
"Geo A (Florence) slsmn H J EDWARDS
INC h 1979 Bacon
"Geo C (Sarah) chauff McClintock Storage
Whse Co h 3212 Bramson pl
"Geo D clk r 4145 Falcon
"Geo H real est 714 E h 2142 Diamond av
"Geo M (Mamie) slsmn h 4326 40th
"Geo W (Lydia) h 4344 51st
"Geo W (Lavinia A) lab h 3562 Menlo av
"Gertrude h 2555 5th
"Gladys tchr Roosevelt Jr High Sch h 2955
Fir
"Glenn C bellmn U S Grant Hotel r 2018
Bway
"Gordon S mgr Banning Co r 3629 Front
"Graham Nursery (C A Jones H E Gra-
ham) 2876 Univ av
"H lab C S Hardy
"H Leon (Marie) phys 3913 Ohio R 16 h 4916
Adams av
"Harold M (Isabel; Claverie French Lndy) r
3321 3rd
"Harriet M jan C R McCormick Lmbr Co r
3065 Logan av
"Harriett S (wid Levi) r 1420 2d
"Harry (Edna E) bldg Contr 422 W Univ av
"Harry A attnd Naval Hosp
"Harry C (Maude J) eng h 3746 Cherokee av
"Harry C (Agnes A) housemn Holland Hotel
h 2122 30th
"Harry C mgr C W McCabe Inc h 1506 Upas
"Harry G (Eliz C) USN h 3728 Louisiana
"Harry W (Daisy D) Parker-Boutelle Hdq
Co h 4195 3d
"Helen Mrs sten h 1324 1/2 W Redwood
"Helen J sten S D Stevedoring & Storage Co
r 148 E Kalmia
"Henry lab h 1781 National av
"Henry G (Ella) sec Arey-Jones Co h 1305
Union
"Henry G jr clk r 1305 Union
"Herbt clo prsr 738 F
"Herschel J (Muriel) tailor h 4263 Wilson av
"Homer r 206 Market
"Howard driver r 835 6th
"Howard C slsmn r 2240 4th
"Hugh R (Julia) plantmn S O Co h 3752 Na-
tional av
"Inez B h 4212 4th
"Irene cashr Plaza Theatre r 4830 Idaho
"Irvin W carp r 4344 51st
"Isaac (Amelia) whol coffee and tea 863 9th
h 2473 Market
"Isabel A Mrs h 3321 32d
"J A Mrs clk Whitney & Co r 3773 Marl-
borough av

CARPENTER'S

(The Stationers' Corporation)

952 SIXTH STREET

SAN DIEGO

COMMERCIAL AND SOCIAL STATIONERS
OFFICE SUPPLIES

Y. & E. FILING EQUIPMENT AND SUPPLIES
THE MIMEOGRAPH LINE

Complete Book Department

SAN DIEGO CITY DIRECTORY (1927)

465

JONES—Cont

"J Gwilyn chf clk Dohrmann Hotel Supp Co
936 State
"J Russell (Edith) real est 920 8th h 3453
Ellott
"Jacob auto mech L R Davis
"Jas h 1523 Atlantic
"Jas O (Ella) h 2878 Woolman av
"Jas P bkpr Greenman & Sons r 3721 40th
"Jas R lab r 1814 Madison av
"Jarrad E (Esther) USN h 2130 Newton av
"Jeanette (wid Walter) h 2156 Woolman av
"Jennie (wid Wm) h 4004 Arizona
"Jesse D (Mattie) mach C S Hardy h 4016
Pepper dr
"Jessie M slsldy Equitable Life Assurance
Soc r 3254 3d
"Jno r 537 13th
"Jno baker r 2231 G
"Jno (Eliz) gdnr h 4454 Kansas
"Jno A (Ellen) jan Parker Painless Dentists
h 3358 Lemon Grove blvd
"Jno A (Martha) piano tuner h 3773 Marl-
borough av
"Jno C (Luella) clo clnr 858 4th h 3665 Ray
"Jno D r 552 21st
"Jno E r 509 12th
"Jno H (Grace R) American Engraving Co h
2764 India
"Jno H W (Ruth) carp h 3752 41st
"Jno M jr (Theo) mgr Coca Cola Bottling Co
h 4014 Iowa
"Jno P r 4812 Fenton
"Jno W (Mamie) carp h 2722 K
"Jos B tailor Shulack & Mason r Golden
West Hotel
"Jos E h 929 S 31st
"Jos P (Mabel M) clk h 3721 40th
"Josephine A (wid S P) h 506 21st
"Julia Mrs r 3805 37th
"Julia F Mrs h 3779 29th
"Kate M Mrs h 4042 Cherokee av
"Kenneth (Anna) carrier P O h 3844 Teak
"L R USMC r 4036 3d
"Liddle cook Naval Hosp
"Lawrence (Oille) flymn Savoy Theatre h 4774
Oregon
"Lawrence M (Alma M) clk Hamiltons h 125
W Hawthorn
"Leah nurse Co Hosp
"Lehnis E slsmn Brunswick Drug Co r 2722 K
JONES LELAND D, DENTIST (Alice S), Suite
801 Watts Bldg, 520 E, Phone Main 0824,
h 4024 St James pl, Phone Hillcrest 6532
"Leona P Mrs h 2006 Bway
"Leroy N r 1070 20th
JONES LEVA G (Allie M) Dentist 323 First
National Bank Bldg 1007 5th Phone Main
3347, h 3196 Hawthorn, Phone Main 0509
"Lewis (Amy) h 4748 32d
"Lewis (Eva) carp h 4446 Wilson av
"Lillian indywrk Calif Laundries r 3975 Mis-
sissippi
"Lloyd H (Helen) printer h 1611 Pennsylvania
"Louis D (Harriet) wtchmn C R McCormick
Lmbr Co h 3065 Logan av
"Louis R (Rita) USMC h 4036 3d
"Lowell E clk P T & T Co r 2237 Bancroft
"Lowell L glazier W P Fuller & Co r 4069
Arizona
"Loyal C trainmn S D Elec Ry Co
"Lucile r 4519 Hamilton
"Lyle clk Pac News Agcy r 4615 Alabama
"M Frank (Annie) barber h 5052 Long Branch

"M Hall h 2665 Logan av
"Mabel Mrs cook 4499 Hermosa Way
"Madalyn r 4024 St James pl
"Margt B r 3971 Goldfinch
"Marie A Mrs (Jones Clothes Making Shop)
r 3701 India
"Marjorie r 4024 St James pl
"Mark C A jr (Edna M) tkt agt Sutherlands
Stage h 1428 Bancroft
"Mark V (Nellie) mach S D Elec Ry Co h
4830 Idaho
"Marrietta S (wid J F) h 4727 Brighton av
"Martha M Mrs artist h 4380 Valle Vista
"Mary Mrs r 1035 Myrtle way
"Mary A Mrs h 636 32d
"Mary C sten S D Cons Gas & Elec Co r 2473
Market
"Mary E r 4335 Maryland
"Mary E (wid J T) h 3254 3d
"Mary E (wid O D) r 1520 Van Buren av
"Mary E (wid Scott) masseuse h 2560 G
"Mary L (wid Jno) h 4674 Landis
"Mattie h 3685 7th
"Mattie L indywrk Peerless Lndy Co r 4451
Hamilton
"Maude Mrs r 914 G
"Maxie r 4077 Wabash av
"May Mrs r Maryland Hotel
"Maynard A (Esther) slsmn H J EDWARDS
INC h 4476 Campus av
"Melton barber Lakin & Drysdal r 942 4th
"Minnie (wid C L) h 3860 Superior
"Minor J slsmn r 2802 Imperial av
JONES-MOORE PAINT HOUSE, F H Jones
Pres and Mgr, J A Moore Sec and Treas
1302 6th, Phone Main 5123 (See right bot-
tom lines and page 119)
"Morris groundsmn S D Cons Gas & Elec Co
r 1434 F
"Morris (Eliz) with Marston Co h 1828 8th
"Nellie r 5030 Newport av
"Nellie J Mrs h 744 11th
"Nellie L Mrs confy 2802 Imperial av
"Newell J (Mabel, pntr h 1070 20th
"North E (Mattie) h 4576 Delaware
"Oille L Mrs hat clnr 1046 3d r 4774 Oregon
"Orson P Rev (Frances B) pastor University
av Baptist Ch 4046 Cherokee av
"Oscar R (Mary E) slsmn Izer Davis Co h
3802 40th
"Owen h 3790 Nile
"Pansy h 532 Univ av
"Paul A tchr r 2156 Woolman av
"Paul B clo prsr r 2530 N
"Paul C r 3971 Goldfinch
"Paul S (Carrie) lab h 3122 39th
"Pearl with Marston Co r 3705 Granada av
"R L meat ctr C S Hardy
"Richd A (Mary W) h 3430 28th
"Richd H (Emma; Hartin & Jones) h 909 29th
"Robt clo clnr r 1585 32d
"Robt chauff Standard Mattress & Furn Inc r
770 21st
"Robt (Mabel) lab h 336 W Cedar
"Robt A (Nancy) trucking h 3966 Clay av
"Robt H carp h 4380 Temecula
"Robt L r 509 12th
"Robt L (Margt M) h 2305 Univ av
"Robt W (Ella D) ball player h 1631 Brookes
"Robt W (Bertha) lieut City Fire Dept h
3025 Lincoln av
"Roxanne (wid JM) r 2665 Logan av
"Roy F chiro 3344 Lemon Grove blvd



Alfred Stahel, Jr.

Realty
Analyst

Alfred
Stahel, Jr.
Company

REALTORS
INSURORS

1502
FIFTH
MAIN 8414

PICKFORD
BARKER
INC.

FACTORY DISTRIBUTORS

THE
GENERAL
TIRES and
TUBES

Cor. 2nd & B Sts.

PHONE

Franklin 1291

STILES SEED STORE = 630 E Street
POULTRY, BEES AND GARDEN SUPPLIES - PHONE, MAIN 0793

R. C. PENNINGTON

Automobile (Complete Coverage)
Workmen's Compensation

Phone, Main 9036

INSURANCE SPECIALIST

Life
Casualty

1030 Eighth Street

WESTERN METAL SUPPLY CO.

HARDWARE AND PLUMBING JOBBERS

215 7th Street SAN DIEGO, CALIFORNIA Phone, Franklin 3111

Office Phone
410-J
Res. Phone
175-W

R. F.
ZIMMERMAN

Plumbing
and Heating
Contractor

7921
Girard Ave.
La Jolla
California

W. J. BUSH
CITRUS
PRODUCTS
COMPANY

Manufacturing
Chemists
and
Flavoring
Extracts

NATIONAL
CITY
CALIF.

(See Page 60)

SEE PAGE
78

SAN DIEGO CITY DIRECTORY (1927)

466 JONES ROY V (Dora H) Optometrist Room 805 John D Spreckels Bldg 625 Bway, Phone Franklin 3881, h 722 Jersey Court
" Ruth r 3366 El Cajon av
" Ruth M slsldy S D Jones
" Sadie M (wid D F) h 1064 20th
" Sally C (wid C J) h 3589 Park Villa dr
" Saml H (Alice) slsmn h 3621 Adams av
" Saml R (Helen) bellmn U S Grant Hotel h 1117 13th
" Saml T (Mary O) h 3684 Alabama
" Sarah E P Mrs Indwkr Sanitary Lndy Co h 621 Columbia
" Sidney A (Mary M) electn r 4071 40th
" Siegel D real est 921 C 3364 El Cajon av and 2753 National av h 3366 El Cajon av
" Sybil E drama dir Community Service r 2562 2d
" Theo F (Alice) eng S D Cons Gas & Elec Co h 4638 Marlborough dr
" Theodosia Mrs drsmkr h 1319 11th
" Thos lab h rear 3674 7th
" Thos E (Dora C) h 1622 A
" Thos E (Meome) signs 3823 30th h 3435 Grin av
" Thos H (Alice) formn J F McKnight h 3056 Hawthorn
" Thora B maid 3120 Freeman
" Vera R slsldy Bunnell Photo Shop r 4185 1st
" Volley L mech W J Glasson Planing Mill r 636 32d
" W Harris (Hattie) slsmn h 4576 North av
" W Howard (Hazel) clk h 2112 Meade av
" W W r 319 Plaza
" Wallace carp S D Cons Gas & Elec Co r 1920 1st
" Walter clk New Southern Hotel
" Walter P (Vera) bkpr S D Union Co & Tribune Co h 4185 1st
" Walter S (Josephine) real est 4012 Van Dyke av h 4052 Pepper dr
" Warren F (Mary) shmtlwrk S D Sheet Mtl Wks h 3683 Menlo av
" Wayne A r 4380 Valle Vista
" Wilbert B driver S D Steam Lndy r National City
" Wilfred R (Agnes) park whsemn City Pub Schs h rear 2246 Irving av
" Wm (Lillian) baker Snowflake Baking Co h 2231 G
" Wm (Alice M) carp h 4752 Hawley blvd
" Wm cook Mercy Hospital r 562 4th
" Wm USN r 2430 2d
" Wm waiter r 650 17th
" Wm F h 3705 Granada av
" Wm F (Eugenie B) h 4247 Ingleside av
" Wm H (Jennie) h 2234 C
" Wm H (Marie) formn S D Cons Gas & Elec Co h 3701 India
" Wm H slsmn Thurnell T & M Co r 2112 Meade av
" Wm L (Elsie) mech S D County Garage h 2756 Columbia
" Wm O (Una M) cement wkr h 3818 Van Dyke av
" Wm P dry gds 3333 Adams av r 4738 Bancroft
Jonsson Carl F (Dorothy) sawyer Western Lmbr Co h 3694 Alabama
Jonzinn Jno lab h 720 Redondo ct
Jojo Donald M clk r 3781 6th
" Elmer D (Mae) artist h 3781 6th
" Howard E (Olive) h 3905 Ibis
" Mae Mrs clk G P Wilkinson r 3781 6th
Jopez Joe lab C S Hardy

JOPLING EMPLOYMENT SERVICE (H S and M B Jopling) High Grade Office Help 477 Spreckels Theatre Bldg 121 Broadway, Phone Franklin 5919
" Howard S (Maidie B; Jopling Employment Service) h 4151 Jackdaw
" Maidie B Mrs (Jopling Employment Service) r 4151 Jackdaw
Jordal Norman (Olive) USN h 3052 Logan av
Jordan A Hugh solr F A Bode r 3961 Normal
" Amos D clk r 3601 Logan av
" Andw (Mary M) carp h 4402 37th
" Chas R (Mabel) flylr h 4258 Whittier
" D M Mrs prin S D Business College r 935 Bway
" Danl S (Gladys) h 4784 Kansas
" Dora M (wid Frank) r 3427 29th
" Frank H (Mildred) teller Bank of Italy h 2326 Wightman
" Frank R (Mae) h 1251 9th
" Fred pkr Whitney & Co r National City
" Geo F (Martha) yardmn Kilecka Lmbr Co h 3727 Fairmount av
" Geo L (Lena) whsemn R H Winn Co h 4553 Texas
" Guy D r 4553 Texas
" Harold S (Alda G) mgr Delco Light Co and Frigidaire Corp h 3427 29th
" Helen M Mrs clk h 4154 Iowa
" Henry C (Mattie) beverages 408 G h 941 33d
" Henry E yardmn Kilecka Lmbr Co r 3776 Villa ter
" Jas M cook R H Remert r 1444 State
" Keith E slsmn H J EDWARDS INC r 2122 J
" Lucy E Mrs h 1015 W Hunter
" Margt O (wid A H) h 3961 Normal
" Marie K with Marston Co h 2533 Univ av
" Mark (Margt I) cement wkr h 6411 Imperial av
" Mark W wchmn r 6411 Imperial av
" Minnie Mrs h 3030 Clay av
" Norton r 860 11th
" Oscar W (Mabel) plmbr h 5076 Narragansett
JORDAN SALES AND SERVICE (Lord Motors) India cor C, Phone Main 4859
" Saml r 337 F
" Sara E Mrs r 4620 Hawley blvd
" Theresa A (wid L F) h 3776 Villa ter
" Theron R USN Air Sta
" Thos G (Blanche) boat opr Star & Crescent Boat Co h 4360 Felton
" Welsey M wchmn Swift & Co r 6411 Imperial av
" Wilber (Martha) electn h 4872 Coronado av
Jorgensen Anna N P h 630 A
" Antonie T (wid Peter) r 3794 29th
" Chris carp r 725 4th
" Chris C (Helen) pntr Foster & Kleiser h 3592 Orange av
" Emil floors 641 K r 1450 4th
" Engelbrecht (Hansmania) chf gasmrk S D Cons Gas & Elec Co h 3205 L
" Hans W (Cora) depy City Eng City Operat- ing Dept h 3948 Albatross
" Valdemar Jan Thearle Music Co r 1046 16th
" Walter (Andre) carp h 1046 16th
Jorgensen Hans (Alice) phys 1007 5th R 1119, h 3136 Goldsmith
" Jas (Lucille) h 625 Robinson av
Jorjensen Doris L Mrs usher r 3991 30th
Jorone Jno (Edna) florist 1055 6th
Jorres Martha S h 4102 Ohio
" Stella M r 4102 Ohio
Jory S Herbt (Jane) h 3119 5th

SALMONS & SCHAEFER

Entrance 306 John D. Spreckels Bldg.
625 Broadway

General Agents
Aetna Affiliated Co.'s

Insurance and Bonds

Phone - Main 0244

INSURANCE

SAN DIEGO CITY DIRECTORY (1927)

467

Joscelyn Chas Jan r 1335 J
Jose Alfredo USN Air Sta
Joseph Benj USN Air Sta
" C M USN Destroyer Base
" Jas (Viola) lab h 1812 National av
" Jno (Ruth) seamn h 2034 Albatross
" Steph (Ora) USN h 3145 Boston av
Josephson Jos (Josephson & Smith) h 565 14th
" & Smith (Jos Josephson Wolfe Smith) bot- tlers supplies 1407 Market
Joslin Elmer F (Euretta L) h 1644 Upas
" Mary L (wid J T) h 3845 Superba
" Paul S bkpr r 27 Ermina
Josselyn J J r 614 Market
Jost Matilda (wid Peter) h 3628 Villa ter
Jowett Oliver A (Mary) h 2476 A
Joy Eliz (wid Thos) r 3954 Harney
" Thos J (Josephine) agt Prudential Life Ins Co h 4516 34th
Joyce Atha L sten r 3645 33d
" Chas M gro 846 Union
" Chas N (Irene S) USN h 1683 Linwood
" Honzel L USN Air Sta
" Jack M bellboy Holland Hotel
" Jas J hipr S D Cons Gas & Elec Co r 733 Sutter
" Mary A (wid R A) h 733 Sutter
" Mary L bkpr S D Cons Gas & Elec Co r 733 Sutter
" Michl (Gaetske & Joyce) h 861 W Market
" Roberta J clk W U Tel Co r 733 Sutter
Joyer Oscar F gas sta 4330 El Cajon av r 4340 same
Juarez Natividad lab h 735 Front
" Pashl Mrs h 1680 National av
Juarnts Jno h 1231 25th
Jud Dominick (Anna) h 3050 Webster av
" Edwin A gdnr r 3050 Webster av
Judah Orlando H candymkr Showley Bros h 3577 Felton
Judd A Clarence (Frances) pntr h 318 27th
" Arth D (Vera V) elev opr Lion Clothing Co h 1843 Irving av
" Bess clk Candyland r 2403 San Marcos av
" Chas (Rose) tailor Herman Cohn Inc h 4546 34th
" Edw H USN Air Sta
" Ernest A (Irene M) h 1843 Irving av
" Ernest E (Dessie) tractor opr h 4450 Illinois
" Esther slsldy r 2403 San Marcos av
" Freda sten r 2403 San Marcos av
" Henry T (Georgia A) h 655 14th
" Jos (Lena; United Loan & Jewelry Co h 2403 San Marcos av
" La Von phone opr FIRST TRUST & SAV- INGS BANK r 318 27th
" Lyle musician h 3126 Hawthorn
" Marie missionary h 542 18th
" Otto E (Kate A) plmbr C H Julian h 2939 Franklin av
" Robt C (Elsie) window trmr Davidson's h 2694 K
" S Ray (Myrtle) carp h 2962 Franklin av
" Sarah hd cashr Holzwasser Inc r 2403 San Marcos av
Judge Mary Mrs r 826 Sampson
JUDGE SIGNAL, Frank Alexander Distributor, For Enclosed Cars, 1015 Front, Phone Franklin 2141
Judkins Anna E (The Albion) r 639 E
" Frank J (Allenette) h 2825 E
" Jno D (Anna) carp h 639 E
Judson Arth R h 6310 Bach av

JUDSON CHAS STERLING (Katherine R) Office 809 California Bldg 1122 4th, Phone Main 3644 r Bostonia
" Mary B (wid A B) h 1286 Upas
" Rolland A (Ellene) drftsmn City Operating Dept h 934 24th
Judy Earl lab C S Hardy
" Gilbert D tchr Evening High Sch h 1234 31st
" Gilbert D Mrs drftsmn City Operating Dept r 1234 31st
" Nera M clk Civil Service Comm h 237 Spruce
Juel Einar A (Fay E) USN h 4229 Front
Juergen Geo H (Clara M) USN h 3031 Ivy
Juffries Jno (Victoria) clk Hercules Dakis h 2828 Madison av
Juhling Ann E sten r 1437 Univ av
Juleff Allie Mrs (Hotel Brewster) h 415 C
Julian Arch H (Gertrude) plmbr C H Julian h 3626 Herman av
" Chas H (Jennie) plmbr 1228 1st h 4755 Voltaire
JULIAN PETROLEUM CORPORATION, Ho- ward Shores Dist Mgr, 611 Commonwealth Bldg, 524 B, Phone Main 8771
" Petroleum Corporation gas sta 3303 El Cajon av 3201 Mission blvd 4003 Univ av and 1063 7th
" -Warner Springs Truck Line 340 7th
" Wm H (Grace) hipr Reed Bros Co h 4480 Green
Julien Clayton (Inez) chauff h 212 35th
" Cordella M (wid G E) r 3620 Dwight
" David S (Alda C) USN h 3593 45th
" Florence Mrs clk Union Title Ins Co r 3620 Dwight
" Geo E (Florence) clk h 3620 Dwight
Jump Parnell h 2102 G
" Robt S (Louise) City Traffic Officer h 3979 Hamilton
" Wm G (Gay; Hotel Olive) h 936 State
Juniper Frank F (Elsie) USN h 3002 Columbia
June Harry pntr r 829 S 31st
" Jno W (Louise) restr 3701 Main
" Paul D (Lorena) chauff Webb Bros h 1825 A
Jung Lee (Asia Cafe) h 420 4th
Jungk Wm F (Henrietta; S D Art Glass Wks) h 3528 Arnold av
Juniper Apartments (W L Bradley) 320 Juniper
" Villa Court (C E De Long) 2938 Juniper
Junker Bernhardt L (Dora) bldg contr 2878 Rosecrans
" Dorothy clk Co Tax Coll r 2878 Rosecrans
" Laurence (Thelma) carp h 3828 36th
" Virginia r 2878 Rosecrans
Junkin Alma N Mrs bkpr Jackson & Watson r 3638 Marlborough av
" Austin mech Boulevard Express r 4137 Louisiana
" Edith Mrs Indwkr Peerless Lndy Co r 4137 Louisiana
" Walter C (Alma M) USN Air Sta h 3638 Marlborough av
Junne Jno E (Mabel) lab C S Hardy h 4808 Euclid av Morena
Jurad Jean Mrs ballet mistress Lyle & Jurad studio of dancing r Coronado
Jurado Jose (Nicolasas) plstr h 1716 Newton av
Juras Bertha K (wid Milan) h 2875 Monroe av
Jurgen Henry h 1282 Klauber av
Jurgens Fred (Ollie) barber h 4486 Cherokee av
Jurgensen Earle A plmbr r 2821 Copley av
Jurgenson Harry auto mech r 417 Market
Jurish Otto D (Anna) h 744 10th

RARE
PLANT
GARDENS

L. C. KELLOGG
PLANTS
TREES
SHRUBS
LANDSCAPE
GARDENERS

SALES YARD
805
16TH ST.
SAN DIEGO

GROWING GROUND
945
E. 20TH ST.
NATIONAL
CITY

T
I
L
E

ART AND
DECORATIVE
MANTELS
BATHS

Store Fronts

Drain Boards

STAFFORD
3273 University
PHONE - 6835

DR. H. FOX ROLLER, D. C.
BODY CORRECTION MEANS HEALTH

OUR TREATMENT IS IN LINE WITH NATURE'S WAY OF CARING FOR THE BODY

Phone, Main 2493

713-715 Bancroft Bldg., First and Broadway

Res. Phone, Main 3458

TROWELED CEMENT ROOFING TILE
IN RED, WHITE, GREEN AND YELLOW

Also Ideal Building Blocks, Coping, Balustrades, Faced Brick in All Colors and All Special Artificial Stone
STOPHER CEMENT, STONE, BRICK and ROOF TILE FACTORY
OFFICE AND FACTORY
1910 Logan Ave., Corner Crosby
Phone, Main 1778

Glen Abbey Memorial Park = San Diego's Modern Cemetery

Two Miles East of Chula Vista on Concrete Highway Leading to Bonita
City Office in Commonwealth Building



**GRANDALL'S
PARASOL
CANE AND
KEY SHOP**

**PARASOLS
COVERED**

**TRUNKS
OPENED
and Repaired**

**1342 5TH ST.
PHONE**

**Franklin 1738
After 6 P. M.
Phone, Main 0882**

NELL MOORE REAL ESTATE
BUSINESS PROPERTY and HOMES
Tel., Main 5404
851 Ash Street

468 SAN DIEGO CITY DIRECTORY (1927)

Jurman Apartments Mrs Mary Hardy mgr 1047 Univ av
" Chas L (Clara; Univ Av Furn Co) h 3794 10th
Jury Robt gdnr S D Army & Navy Academy Just Fritz W (Anna) h 4178 Falcon
Justice Bertha L smstr Foreman & Clark r 3211 Felton
" C B Co C B Justice pres E W and P G Justice v-pres C B Justice jr sec J L Cahill treas whol hys 518 6th
" Carl W (Alta) formn City Operating Dept h 1802 Clove
" Chas B (Eliz W) pres C B Justice Co h 3033 Dale
" Chas B jr sec C B Justice Co r 3033 Dale
" Chas H filtermn S D Cons Gas & Elec Co r 3216 Thorn
" Earl R (Drexel) slsmn Richfield Oil Co h 2211 Felton
" Eliz W Mrs v-pres C B Justice Co r 3033 Dale
" Max (Bertha) clk Motor Hdw & Equipt Co h 1145 28th
" Preston G v-pres C B Justice Co r 3033 Dale
" W A baker h 1225 28th
Justins Nellie (wid Hippisley) h 2387 Seaside
Justis Robert N carp r 5272 W Pt Loma blvd
Juve Anna slsldr r 1466 4th
" Marie slsldr r 1466 4th
Juvonal Minnie r 1773 Sunset blvd

K

K F B C broadcasting station roof Balboa Theatre 4th sw cor E
Kaasa Gilbert I (Edva) h 4206 Fairmount av
Kaatz Otto J cigar mkr A Sensesbrenner & Sons r 911 6th
Kabeliske Wm F (Mary) lab Benson Lmbr Co h 4169 36th
Kaczorwski Paul S (Bertha) police h 4577 Bancroft
" Steven D chauff r 4577 Bancroft
Kaddy Jno L (Eliz) plmbr W R Brennen h 4055 Van Dyke av
Kaeler May Mrs h 2553 J
Kaepfel Frank J r 830 6th
Kaers Edw M (Lena) chauff h 223 25th
Kaesar David hlpr S D Cons Gas & Elec Co r 867 20th
" Raymond (Clara) musician h 2567 A
Kaeshamer Matthew (Georgia) USMC h 3496 Juniper
Kaestner Mary (wid Christian) r 3629 28th
Kagarice Theo C (Monta) USN h 1134 11th
Kahanek Julius L (Wylma C) pntr h 3670 36th
Kahle Apartments 2533 B
" J Bernard slsmn J F Kahle r 2011 Front
KAHLE J FRED (Gertrude A) Harness, Saddlery and Supplies, Turf Goods 733 E, Phone Main 3636 h 2011 Front
" Richd F (Kath M) lawyer 964 5th R 431 h 3353 Albatross
Kahler Betty nurse Co Hosp
Kahlert Clay (Susie) lab h 4041 38th
Kahlow Mary V Mrs r 2948 Haller
Kahn Abr J (Fannie; Valley Fruit Co) h 656 22d
" Albt lab h 943 Boundary
" Beckie (wid Julius) r 656 22d
" Harry L (Ruby) h 3170 Curlew
" Henry (Rosie) h 4190 36th
" Marguerite r 3640 5th

" Mary A Mrs h 3640 5th
" Reginald r 3640 5th
Kahrs Clarence A (Ruth; Motor Supply Station) h 3922 Florida
KAHRS DAPHNE MRS, Secretary A B Bowman, h 865 21st
" Frank (Elsie W) clk h 4757 Kensington dr
" Frank waiter Cabrillo Cafe r 4376 30th
" Geo E artist Foster & Kleiser r 865 21st
" Louis C (Ida; Motor Supply Station) h 2002 Irving av
Kaidel Jno T (Augusta C) caterer h 3430 Utah
Kaiser A baker Sou Calif Baking Co r National City
" Albt (Mary) r 2520 San Marcos av
" Chas candymkr Bishop & Co r 237 West F
" David H welder r 867 20th
" Frank O (Lula) carp h 3766 47th
" Herman (Mary) carp h 867 20th
" Louis R (Margt K) USN h 4846 Del Monte av
" Louisa h 272 Southlook av
" Michl musician Balboa Theatre r National City
" Oscar V (Lucille) dentist 1007 5th R 913 h 4127 Stephens
" Ramon musician Savoy Theatre r 2567 A
Kalak Saml (Stevi) lab h 3132 Central av
Kaland Carl C (Anna) h 328 17th
" Fred C (Hazel) gro 302 17th h 1626 K
Kalanquin Harry H (Lillian) slsmn Remington Cash Reg Co h 2901 Main
Kalaris Harry r 930 7th
Kalbaugh Jas A r 1333 Union
Kalben Max (Helen) plmbr 660 11th h 2485 B
Kaler Ernest K (Grace) meat ctr h 2316 Myrtle av
" Zina r 4545 Edgeware rd
Kallin Henry 2d hd gds 345 Market r 4190 36th
Kallis Marion Mrs r 1052 12th
Kallish Matlay tailor United Tailors r 3695 Mississippi
Kalitsas D P gro 3943 Adams av r 4065 Cherokee av
Kalka Kath tchr r 3033 Redwood
Kallam Jas L (Lillian H) drugs 3502 Adams av h 3554 same
Kallander Robt J (Eliz C) carp h 3661 Arnold av
Kallenback Wm USN Air Sta
Kaller Burnice (Mabel) cook S D Army & Navy Academy h 4649 Lamont
Kallesar Gladys Mrs clk Whitney & Co h 2863 Boston av
Kallgren Edw (Helena) tailor 3877 5th h 1213 Hendricks av
Kalliris Geo M (Mary; San Diego Candy Co) h 1248 18th
" Harry candymkr S D Candy Co r 1248 18th
Kallright Edmund J (Virginia) h 2442 4th
Kallsen Jno with Union-Tribune r National City
Kallusch Frank W shoe repr 4284 Univ av
" Fred (Mary; Upas Cleaners and Dyers) h 3637 45th
Kalmia Court (Albt Berenson) 2926 Kalmia
Kalonski Jno r 911 6th
Kalosky Lillian M Mrs h 3231 Main
" Wm J (Rose) chiropodist 121 Bway R 451 h 1135 3d
Kalstrom Karl N chauff r 3914 Eta
" Lewis E (Mildred) chauff Whiting-Mead Co h 3914 Eta
Kamer Homer A h 2402 A
" Jno (Caroline) h 4060 Illinois

WIESLER & COMPANY

REAL ESTATE - STOCKS - BONDS

801 FIRST NATIONAL BANK BUILDING

H. J. WIESLER
PHONE
FRANKLIN
2273

SAN DIEGO CITY DIRECTORY (1927)

KAMMEYER ERIC M, O D (Lorine L), Ophthalmo-Neurologist Room 719 John D Spreckels Bldg, 625 Broadway, Phone Main 5656, h 4173 Falcon, Phone Hillcrest 2771-R
" Mary F (wid H F) h 2065 Union
Kamp Albt E (Mabel A) h 2446 Cooper av
" Cecilia r 1221 25th
" Wm M (Anna E) slsmn h 3351 Herman av
Kamper Adelaide (wid C H) h 3737 47th
Kampf Jos r 1308 E
Kamplin Jean A (Olive) collr P F Collier & Son h 4138 41st
Kanady Chas M mech r 2615 Dwight
Kanagy Alf S r 4843 33d
" Carrie E Mrs with Marston Co h 2925 Kalmia
" Henry C (Rosamond) h 4843 33d
" Jessie sten FIRST NATIONAL BANK r 2925 Kalmia
" Raphael C chainmn City Operating Dept r 4843 33d
" Wesley H (Ella) barber 3841 30th h 3969 32d
Kananen Edw M auto mech Walter Church Super-Service r 3440 Albert
Kanzawa I h 755 14th
Kandelin Albt (Emma) hd porter Hotel St James h 4070 32d
" Theo A with Marston Co r 4070 32d
Kane Annie clk Klauber Wangenheim Co r 1615 2d
" Barney (Jessie) chauff h 134 W Hawthorn
" Chas A (Eva) supt Mt Hope cemetery h 3002 31st
" Eva Mrs swimming instr Y W C A r 3002 31st
" Jno chauff r 856 5th
" Jno A police h 1545 2d
" Jno H h ft 5th
" Michl R lab h 4550 Bancroft
" Minnie J (wid J J) h 4332 Florida
" Saml H (Bertha) mfg jwlr 964 5th R 507 h 4532 36th
" Wm D with Campbell Creamery r 4635 Morena blvd
" Wm E r 402 Date
Kanefsky Anna (wid Harry) h 1735 Robinson av
" Paul H clk Holzwasser Inc r 1735 Robinson av
Kaneyuki Harry S (Tsuma) fruits 1505 30th h 3111 L
Kanlund Carl O lab S D Cons Gas & Elec Co r 3320 L
" Eloff hlpr S D Cons Gas & Elec Co r 3320 L
" Gottfrid pntr r 3320 L
" Henry plmbr J Lambrechts r 3320 L
" Herman V uphol Mission Uphol Mfg Co r 3320 L
" Jno H (Emell) h 3320 L
Kanneman Ernestina W Mrs h 4121 Falcon
Kanters E Christian (Margt) civ eng Watson Valle & Gough Inc h 1512 Madison av
" Mary Mrs r 1512 Madison av
Kantor Phil (Mary) h 2111 Harrison av
Kaperlian Jos lab r 716 F
Kapla Carl (Fannie) slsmn h 1427 Front
Kaplan Benj clk r Y M C A
" Max (Rosie) h 1515 Newton av
" Meyer (Rose) barber 534 5th h 3785 Florida
Kaplin Karl porter Holzwasser Inc r 1427 Front
Kappel Iver chauff Sutherlands Stage r 134 W Hawthorn
Kappner Fred W (Mabel) plmbr 1490 J h 3941 Portola pl
" Harry J (Emma) electn Univ Elec Co h 4648 Utah
" Thelma C r 4648 Utah

Kapy Ethel Mrs baker 1611 W Lewis h 1609 same
" Janet clk r 1609 W Lewis
Karam Shorthand Studio (Mary L Lyons Pluma C McLeod) 1564 8th
Karametes Peter h 3527 Birch
Karametos Pearl Mrs housekpr Hotel Churchill h 2931 Imperial av
Karcher Cordella L (wid Chas) h 1042 8th
Kardell Folle mech Underwood Typewriter Co
Karisa Apartments (Mrs F J Kronowitter) h 4217 Park blvd
Karl O Wendell (Abbie) elect contr 2188 Logan av h 2235 National av
Karle Christian J (Julia) h 1532 Cypress av
" Kate r 1042 F
Karlik Jno P (Ethel) plmbr h 4020 Arizona
Karlstrom Karl driver C & R Trans Truck & Storage Co r 3914 Eta
Karman Leah (wid Alex) h 2023 Kearney av
Karmode Benj A (Geneleve) slsmn h 4789 Dwight
Karn Harry E (Alta) longshoremn h 753 18th
" Henry E r 4621 Wilson av
Karner Chas M (Angela P) h 1528 33d
" Florence Mrs clk Whitsets Millinery r 646 11th
" Jos C (Florence) tires 635 Market h 3530 J
Karns Chas H (Mayme) h 1247 Monroe av
" Harold T slsmn r 1247 Monroe av
" Jules electn h 2624 El Cajon av
" Norman M slsmn S O Co r 1247 Monroe av
Karometas Thos pntr h 2981 Imperial av
Karper Jno A (Minnie M) mgr Santa Rita Hotel h 836 1st
Karr Bert r 1465 2d
" Harold H (elen) USN h 1903 30th
" Henry dir Playground Dept
KARRASCH EDYTH REV, Spiritual Psychic, h 937 13th, Phone Main 3798
Karrels Mathias (Augusta) h 4042 Normal
Karrie Estelle sten r 3141 Granada av
" Roy radios 818 B r 2769 E
Karsh Jos H (Edith) formn C C Aldrich h 3849 Merivale av
Karstadt June Mrs h 842 12th
Karstens Elmer USN r 3534 Z
" Fred W (Anne) carp h 3534 Z
" Viola tchr r 3534 Z
Karvik Halver slsmn Real Silk Hosiery Mills r 1039 Univ
Kary Helen Mrs maid San Diego Hotel r 2434 N State
" Marshall A (Helen) lather h 2434 N State
Karzen Saml C (Anne) sec-treas Standard Mattress & Furniture Inc h 4258 Ingleside pl
Kas Adam (Rose) carp h 4621 Castellar
" Josephine r 4621 Castellar
Kase Belle L Mrs h 3257 Ibis
" Sophie Mrs h 743 10th
Kasis Georgia Mrs r 2021 National av
" Wm (Pauline) shoeshiner 645 5th h 2021 National av
Kasitz Walter (Lena) carp h 4559 Alabama
Kasner Ferdinand (Therisa) h 2267 Harrison av
Kasperek Eljah H (Laverne) USN Air Sta h 1232 14th
Kasproski Bernard W (Mary) USN h 2015 Harrison av
Kassell Raymond pharm r 1871 5th
Kastavman Jacob (Rosa; Keystone Naval Out-fitters) h 2204 Irving av
Kastle Hall 631 6th



**Studio Gowns
Negligees
Antiques
Fabrics
Batiks
Brass**

**Silver
Bronze
Pewter
Pottery
Jade
Linens**

**EVERYTHING
HAND-WOVEN**

**Jack-o'-Lantern
Studios**
Mrs. F. H. Siegfried
1020 PROSPECT
LA JOLLA

**R
O
O
F
S**

**TRUAX
ROOFING
CO.**

PAINTS

4076 University Av.
...PHONES...
Office, Hill. 4860
Res., Hill. 1098-R

BETTER HEAT FOR LARGE AND SMALL HOMES
"MAGIC WAY" GAS HEATING APPLIANCES
MADE IN SAN DIEGO
BY POTTER RADIATOR CORPORATION - NATIONAL CITY, CALIF.



SAN DIEGO LINOTYPING CO.
642 Fourth Street—Main 0422

Forty years experience in all classes of Printing, enables us to give our clientele the benefit of wide experience in most all ways of handling your printing problems to the best advantage.

AUSTIN SAFE & DESK CO

BANK AND OFFICE EQUIPPERS

1035 SECOND STREET

OPP. UNION TITLE CO.

CALL OUR SALESMAN

PHONE FRANKLIN 2214

EASY PAYMENTS

FAMILY HOME FOR AGED AND CONVALESCENTS

MR. and MRS. P. J. WILDEN
Managers

Home Fellowship and Home Care

Phone, Nat'l 351

605 E. 14th St.

P. O. Box 564

NATIONAL CITY

CADILLAC

BUICK

LA SALLE

FIRST at A

Phone

Main 5186

SAN DIEGO CITY DIRECTORY (1927)

470
Kastner Max (Ada) lab C S Hardy h 4861
Morena blvd
Kastorff Rosa C bkpr Pure Milk Dairy Co
h 1223 1/2 28th
Kastritis Jas (Mary) pdlr h 2142 Union
Kates Harry F carrier P O r 5269 Radio dr
Katsumata K barber 534 Island av and billiards
538 same h 610 same
Katva Jno F h 4764 34th
Katz Barbara Mrs h 3617 45th
Katzung Wm T agt Met Life Ins Co r National
City
Kaucher Edw baker Flaker's Bakery
" Edw jr baker Flaker's Bakery
Kauert Rudolph (Ida A) cigar mkr A Senses-
brenner & Sons h 3160 Juniper
Kauffman Chas (Edith) h 346 19th
" Edw meat ctr r 743 7th
" Eliz (wid Aug) r 3511 28th
" Harry B (Harriette) h 2635 B
Kauffmann Fredk (Alberta) USMC h 3569 Keat-
ing
" Harriett (wid Chas) bkpr h 3677 Central av
Kaufman Arth J (Alma) lab h 4127 Morrow way
" Geo H (June) electr J F Zwienner h 4063
38th
" Harold P (Edith) auto mech M G Thoma
h 4729 Wilson av
" Irving (Blanche) USN h 3030 K
" Jos (Katie; Logan Battery & Service Sta-
tion) r 2248 Logan av
" Rudolph J slsmn Pure Milk Dairy Co r
Chula Vista
" Roy W (Vera) bkpr Sefton Inv Co h 3536
Louisiana
Kaufmann Emil J h 3941 Alabama
KAUFMANN LUGGAGE, For Sale by Pitts The
Trunk Man, 230 C next to Savoy Theatre,
Phone Franklin 3470
Kaul Frieda M sten Bank of Italy r 2630 Logan
" Geo W r 3978 32d
" Herman B (Mary D) h 3632 Mountain View
dr
" Marie sten Auto Club of So Calif r 4822
Bancroft
" Minnie (wid Chas) h 2630 Logan av
" Walter G (Marie, bkpr S O Co h 4828 Ban-
croft
Kaulfers Walter tchr Woodrow Wilson Jr High
Sch r 7318 Girard La Jolla
Kautenberg Wm C (Eva) printer S D Indepen-
dent h 2214 Bway
Kauth Louis G (era) pntr h rear 319 26th
KAVANAGH LAWRENCE A (Helen K; Kavan-
agh & Johnson) h 1027 Alberta pl
KAVANAGH & JOHNSON (L A Kavanagh, H
H Johnson) San Diego County Distribu-
tors Star Cars 1165 1st cor B, Phone
Franklin 5441 (See page 29)
Kavanaugh Bernice r 4509 Del Monte av
" Jno A lino opr S D Union r 1556 1st
Kawahara I restr 526 Island av
Kawamoto K restr 560 5th
Kawasaki D gro 628 5th
Kay Harry r 105 West F
" L C r 930 7th
Kaye Jas D (Winifred) carp h 740 Yarmouth ct
Kayejian Manook (Aznize) with Marston Co
h 211 S 30th
Kayes Hugo h 2965 2d
Kaylo Josephine (wid Henry) r 3843 36th
Kaylor Joel N (Alda) millmn M M Herriman
Lmbr Co h 722 Sicard
Kays Chas (Irene, driver h 4095 Ohio
" Harlow T USN r 4214 Arden way
" L Ira (Hattie B) pipeftr City Operating
Dept h 3680 35th
" Ruth G phone opr S D Chamber of Com-
merce r 3680 35th
Kayser Geo H r 1824 Logan av
" Nettie P (wid A H) h 3636 4th
Kazanjan Leona E sten Hunter Dulin & Co
r 3408 Park av
" Rupen H (Eva) drugs 3371 5th h 3408 6th
Keach Jno R clk Parmelee-Dohrmann Co r
755 1/2 8th
Kealey Jos carp h 1125 G
Kean Peter H phyclic h 804 A
Keane Jas J clk S D Cons Gas & Elec Co r
Ocean Village
" Patk J (Leona) police h 4038 Normal
" Rose G r 509 12th
Kearney Anna (wid Jas) r 4096 Epsilon
" Apartments 2026 Kearney av
" Cora A (wid J A) h 4754 Vista lane
" David S horseradish mfg 127 West F
" Fred (Bertha) lab h 4092 Epsilon
" Gerald E (Grace) h 3028 Sterne
" Henry r 836 1st
" J Bryant clk r 4007 Richmond
" Jas jr driver h 4096 Epsilon
" Jno (Ethel) carp h 3878 Delta
" Jos P (Chown Investment Co) r 1344 7th
Kearns C J route mgr Balloon Dye Wks
Kearny A C r 1335 J
Kearsarge Apartments Mrs Laura Argall mgr
526 Anderson pl
Keasby Frank lab h 4237 Gresham
Keasley Jno N (June A) carp h 32 17th
Keating G G Mrs r 1501 5th
" Mary Mrs r 1111 F
" Patk F (Annie) longshoremn h 3940 Mis-
sissippi
Keays Geo ironwkr Standard Iron Wks r 2019
Kearney av
" Thos A (Dolores) police h 3138 Boston av
Keck Forrest H r 558 Fergus
" Henry W (Minda E) h 558 Fergus
" Leah M tchr r 558 Fergus
" Lois E tchr r 558 Fergus
" Tom slsmn Jerauld Ingle r Coronado
Keddy Agatha E sten r 4936 Hawley blvd
" Andw F (Maude) colln 964 5th R 431 h 4936
Hawley blvd
" Andw F (Irene) pntr h rear 3786 35th
" Jos W (Sarah) jan P T & T Co h 3653
Collier av
Keeble Mary (wid J N) r 4191 Highland av
Keefe Celment E (Marie) slsmn Grant Realty
Co h 3423 Monroe av
" Emma F (wid Patk) h 3021 1/2 30th
" Floy H sten Lion Clothing Co r 2455 Front
" Michl A (Kath) printer Tribune h 2534k B
Keefer Don h 4659 Georgia
" Donald S pntr West Coast Gas Eng Co
3037 1/2 Monroe
" Ernest W (Abbie) printer S D Independent
h 3775 Richmond
" Hal V (Ivy A) mach S D Cons Gas & Elec
Co h 37 25th
" Howard F (Eliz) formn West Coast Gas
Eng Co h 4606 Terrace dr
" Ivy A Mrs phone opr P T & T Co r 37 25th
" Jno mech Whitney & Co r Coronado
Keeffe Phillip M (Eliz) h 2152 5th
Keegan P Jas (Blanche) caretkr First M
Church h 1611 30th

REAL ESTATE

Investing in PACIFIC BEACH Real Estate
WILL BRING GOOD RETURNS

C. C. PLETCHER REAL VALUES

1440 Garnet Avenue

Phone, Pacific Beach 1501

SAN DIEGO CITY DIRECTORY (1927)

471
Keeland Jno lab h 2457 L
" Rex (Edna) meats 1464 9th h 1655 Reed av
Keeler J Granger cashr H E Fenn r 4135 Front
" Jos (Lucille) with Rogan & Co r Lemon
Grove
" Ralph B (Eliz) drftsmn City Operating Dept
h 1319 Grove
" Russell (Ellen M) h 115 S 49th
" Sara (wid M J) garage 832 2d h 2635 Na-
tional av
" Wm A (Jennie) mgr Mrs Sara Keeler h
2639 National av
" Wm S (Frances) h 4227 36th
Keeley Emma U tchr Sherman Sch r Sand-
ford Hotel
" Minnie W Mrs r 1214 Sutter
Keeling Theo porter Bway Boot Shop
Keely Danl F asst eng S D Cons Gas & Elec Co
r 1515 Front
" David D r 1545 2d
Keen Chas R (Kath) baker 810 W Wabash h
803 same
" Cora L sten H J Blischoff r National City
" Fredk F (Alice P B) h 3676 Albatross
" Hlt B (Irene) radios 4160 Univ av h 4751
Marlborough dr
" Mary J (wid Alf) h 3030 1/2 C
Keenan Edw J (Bertine) h 3145 Maple
" Jas F (Susana) formn Vittrified Products
Corp h 2102 La Jolla av
" Kathleen sten Vittrified Products Corp r
2102 La Jolla av
" Mary E Mrs r 1057 Essex
" Ray G (Grace) driver S D Cons Gas &
Elec Co h 4028 Kansas
Keene Edw L (Susie A) mach h 3967 Ingalls
" Fredk with S M Bingham Co r 3849 Merivale
av
" Geo vulc r 3849 Merivale av
" Ira N (Sarah A) jan Commonwealth bldg
h 3769 Wilson av
" Wm USN Air Sta r 4030 37th
Keener Jessie Mrs drsmkr 1714 Union
" Mazie E sten r 1714 Union
Keeney Alex (Margt) stone ctr h 4465 Landis
" Ellen tchr Washington Sch r 2387 Hickory
" Geo W slsmn Grace Hamilton r La Mesa
Hts
" Grover C (Mamie E) sec-treas S D Poultry
Assn Inc h 1619 Dale
" Helen r 2387 Hickory
" Jas H (Mary) r 2567 2d
" Lottie E (wid G J) h 2387 Hickory
" Magdalena Mrs r 4409 Gardena av
" Russell J (Dorothy) musician h 2440 Front
" Ruth tchr Franklin Sch r 2387 Hickory
Keep Chas D Mrs r 420 Ash
" Jno P (Winifred) h 4649 Georgia
" Winifred Mrs office sec S D Tuberculosis
Assn r 4649 Georgia
Keepers Norman S USN r Naval Hosp
Keeran Richd K USN r Naval Hosp
Keesee Robt E r 3077 Newton av
" Sarah H (wid R H) h 3077 Newton av
Keetch Albt (Margt) wtchmkr 3023 Univ av
h 3720 Grim av
" Spray music tchr 640 Bway R 14 r 3720
Grim av
Keeter Clarence O (Mary E) depy Co treas h
3818 7th
" Jas C (Mary J) lab S D Cons Gas & Elec
Co h 3865 Central av
Keeton Chas J (Martyn Free x-Ray Chiro-
practors) h 1725 Fern
" Dan W driver r 1725 Fern
" Delpha B r 4070 Mississippi
" Dora M r 1725 Fern
" Harvey R (Gert A) driver C S Hardy h 4070
Mississippi
Keever Dallas R (Edna) cement contr 4436
Louisiana
" Helen J Indwkr Palomar Laundries r 4285
Lamont
" Leonard A USN r 3938 32d
" Raymond A (Josie) chauf W P Fuller & Co
h 4285 Lamont
Kefalas Demetrios (Gladys) cook h 4555 Landis
Keffler Ella S (wid W B) r 4337 Hermosa way
Kehn Chester L (Lula) chauf h 762 Sicard
" Eva F (wid Jos) h 2746 L
Kehoe Emma P (wid P) h 4062 1st
Kehr Stella dancer r 3313 42d
" Thos A (Virginia) chef h 3313 42d
Kelfer Alf Indwkr Sanitary Lndy Co r 472 16th
Keighley Amos G (Margt) whol confr 860 Union
h 3763 7th
Keil Chas J clk U S Grant Hotel r 1572 6th
" Chester C (Rose E) dist Creditmn S O Co
h 4021 1st
Keiller Alex H mach Benson Lmbr Co r 1330 J
" Annie B tchr Logan Sch h 1330 J
Kelly Kath nurse r 3972 5th
" Maurice J (Lorraine H) h 1914 Granada av
" Maurice J jr. r 1914 Granada av
" Winifred nurse h 3972 5th
Kelm Margt r 5068 Brighton av
Kelman Wm pntr r 3538 30th
Kelrie Raymond A (Cath) tchr Memorial Jr
High Sch h 3945 Cleveland av
Kelser Chas lab Park Dept r 114 B
Keith Aylmer W (Lillian) formn S D Cons Gas
& Elec Co h 2242 Kearney av
" Cecile M sec Adv Club of S D r 236 Kalmia
" De Kalb patrol inspr U S Border Patrol r
Descanso
" Edw P analyst FIRST NATIONAL BANK
h 3410 Grim av
" Eliz E (wid A D) r 2242 Kearney av
" Geo B slsmn h 4573 Univ av
" Gladys phone opr P T & T Co r 3949 Oregon
" India Mrs r 4573 Univ av
" J L slsmn r 1147 5th
" Jas B phys 121 Bway R 276 r Imperial Beach
" Jas H (Gladys) h 3994 Oregon
" Laura (wid W A) r 8410 Grim av
" Owens W (Phila) lab h 3809 6th
" Polly Mrs smstrs h 4588 Cherokee av
Keldson Jno (Kate) pntr h 4857 Niagara av
Kelleher Jas M clk r 1430 State
Kelk Harry (Josephine) mech USA Aviation Sta
h 4451 35th
Kell Thos USN Air Sta
Kelland Dorothy sten Gordon L Eby & Co r
2203 Cliff
" Robt (Nellie) h 2203 Cliff
Kellar Geo F (Frieda) clk h 4367 41st
" Irving mech State St Garage
" Jas U (Myrtle) curi- 2727 San Diego av
h 1241 14th
" Jas W r 1241 14th
Kelleher Blithe B Mrs mgr Division of Motor
Vehicles h 3845 Falcon
" Eug yd formn Western Lmbr Co r 1632
State
" Fern Indwkr Kelley Lndy Co r 1848 Han-
cock
" Michl lab Santa Fe r 4460 Illinois
" P J h 1811 Adams av

HOMELAND BUILDING CO.

Construction Merchants

Dealers in... Building Material Mill Work Paints Oils and Tools

22-32 E. 8th NATIONAL CITY, CAL.

LA JOLLA HERMOSA

The Finest Subdivision in California

SALES AGENTS

BALEFOUR CO.

INC.

Realtors

1144 Prospect LA JOLLA

PHONE LA JOLLA 13

W. W. BIRD

OWNER AND DEVELOPER OF CABRILLO TERRACE

"BUILDER OF ARTISTIC HOMES"

Point Loma, California



ASK YOUR DEALER TO SHOW YOU "SCHIEFFER" BED ROOM FURNITURE

Telephone, Bayview 0282-J

1182 Evergreen Street
Cabrillo Terrace

V. WANKOWSKI & CO. INC.

INSURANCE - SURETY BONDS

343 SPRECKELS BUILDING

V. WANKOWSKI
GEORGE D. EASTON
F. F. EDELEN

**WATSON
&
SUTTON**

**Engineers
Contractors**

**445
SPRECKELS
BLDG.**

**PHONE
MAIN 6295**

See Page 64

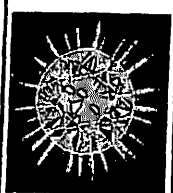

**Buy
Diamonds
Watches
Clocks
Jewelry
Silver and
Native Gems**

J. W. WARE
1060
Sixth St.

WHITING-MEAD CO. - BUILDING MATERIALS

OF SAN DIEGO AND EL CENTRO
Lumber - Plumbing and Electric Materials - Paints and Varnish - Pipe - Roofing - Sash and Doors
Builders' Hardware - Floor Covering - Wrecking Department

THE ONLY PUBLIC MARKETS WITH EVERYTHING IN BUILDING MATERIALS

MAIN STORE, 187 AND 9 STS.—PHONE, M. 7191 BRANCH STORE AND LUMBER YARD, 14TH AND K STS.—PHONE, M. 7191 WRECKING YARD, 12TH AND NATIONAL AVE
East San Diego Store and Lumber Yard - 4065 University Ave. - Phone, Hll. 5815

SAN DIEGO CITY DIRECTORY (1927)

472
Keller Agnes C dep Co clerk r R R 4 box 473
" Chas L (Laura) pntr h 2816 31st
" Chas R (Ida) carp M M Herriman Lmbr Co h 2036 Irving av
" Chester T switchmn S D Cons Gas & Elec Co r 1724 29th
" Christian B lab C R McCormick Lmbr Co r National City
" Christine (wid Fred) h 1519 Dale
" Christopher C (Anna) lab h 4675 Thorn
" Corinne B Mrs h 3695 Indiana
" Elsie r 2036 Irving av
" Evert W (Barbara B) USN h 1451 State
" Frank B (Betty J) driver S D Ice & C S Co h 4118 4th
" Frank H slsmn Nu Way Lndy r Lemon Grove
" Frank W clk S D Cons Gas & Elec Co r National City
" Forrest V (Wilda) br mgr Heller's h 627 22d
" Geo clk Buel-Town Co r 4367 41st
" Gustave (Grace) bkpr S D Cons Gas & Elec Co h 1724 29th
" Ida r 2036 Irving av
" Jean L lab City Operating Dept r 2816 31st
" Jno C (Sophia F) h 1268 Essex
" L M clk S D Cons Gas & Elec Co r National City
" Laurence C (Thekla) hlpr Sou Electrical Co 2218 30th
KELLER LAWRENCE M (Ernestine), Auto Repairs, Schebler Carburetors, Rollin, Rickenbacker and Lexington Repairs, 872 1st, h 3936 Brant, Phone Main 6301
" Lester USMC r 4972 Niagara av
" Merrill M (Inez) mech Qualitee Dairy Products Co h 3539 Arnold av
" Neil Mrs h 4972 Niagara av
" Peter h 3207 42d
" Roscoe E (Naomi) lab City Operating Dept h 3337 Menlo
" Rose clk Fintzelberg & Steinmetz r National City
" Saml (Kate) lampblackmn S D Cons Gas & Elec Co h 3629 National av
" Speed R (Nan J) musician h 2533 Univ av
" Wilda Mrs clk Heller's r 627 22d
" Wm J (Florence V) slsmn h 4145 38th
Kellerby Wm F (Jules) slsmn h 2144 El Cajon av
Kellerhouse Eug (Myra) meat ctr h 3328 Monroe av
" Leland r 3328 Monroe av
Kellerman Anna L r 4420 Hamilton
" Carl W r 4420 Hamilton
" Leo S (Ruth F) auto mech h 608 64th
" Matilda (wid W K, h 4420 Hamilton
" Violet C sten R D Maxwell Co r 4420 Hamilton
Kellerstrauss Ray (Sophia) lab h 5336 Mountain View dr
" Sophie C asst W E Walsh r 5336 Mountain View dr
Kelley A C elev opr S D Cons Gas & Elec r 4012 Alpine
" Ada G Mrs bkpr Benbough Funeral Parlors h 1555 8th
" Ada M cashr Penn Mutual Life Ins Co r 518 San Antonio
" Albt C (Claire) wtchmn h 3730 Euclid av
" Albt E Jan City Pub Schs h 2854 National av
" Apartments 1611 5th
" Arth E (Ada, br mgr Holmes & Mitchell h 581 San Antonio
" Arth S (Mattie) barber 3885 43d h 3438 Chamounie av
" B J (Lucile) 2d hd autos 801 E h 1125c 25th
" Bernard F br mgr Safeway Stores, h 2611 Logan av
" Chas r 1167 13th
" Chas E (Annie) cook h 3772 Acacia
" Chas M (Ada) lab h 618 S Bancroft
" Chas S (Ottile M) drftsmn City Operating Dept h 827 India
" Chas W (May E) lab USN Air Sta h 2944 Bancroft
" Christian (Myrtle E) h 2018 G
" Clark clk Natl Shirt Shops r 1466 B
" Clifford R (Rose) driver City Operating Dept h 4281 Van Dyke av
" Cynthia (wid J M) h 121 27th
" Edna housekpr 1209 W Hunter
" Edw Kelley USN r 2781 Logan av
" Felix McD (Esther) USN h 4186 3d
" Frank H (Claire) USN h 202 W Ivy
" Fred O (Kath) h 3329 Orange av
" Geo h 401 Olive
" Geo supt Cascade Lndy r 2044 India
" Gertrude M (Expert Service Bureau) r 310 Ash
" Henry J (Minnie) capt S D Rowing Club h 3252 Monroe av
" Ida (wid J E) h 5035 Brighton av
" Jas F reprmn r 4143 Georgia
" Jas H (Annie C) h 4180 Marlborough av
" Jno h 4626 Hawley blvd
" Jno r 614 Market
" Jno F (Sarah O) h 1261 Essex
" Jno F (Agnes) slsmn h 1842 Clove
" Jno N housemn City Fire Dept h 2341 Brant
" Jos C (Julia) bldg contr h 2041 Union
" Julia Mrs h 2341 Brant
KELLEY LAUNDRY CO T C Kistner Pres, W S Kelley Sec-Treas 1912 India, Phone Franklin 1348
" Lemuel B farmer r 3750 Chamounie av
" Lucille clk Owl Drug Co r 1125 25th
" Lila H phone opr P T & T Co r 2041 Union
" Luther P (Mattie) tmstr h 1466 B
" Mary Mrs h 4015 Ibis
" Matilda L (wid J H) r 4552 Georgia
" Mike lab Zoological Gardens
" Myron J cigar mkr A Sensesbrenner & Sons r 3827 Bancroft
" Oscar D stovemn S D Hdw Co r 618 Bancroft
" Ottilie M Mrs office sec Crouch & Sanders r 827 India
KELLEY PAUL C (Paula) Vice-Pres Security Commercial & Savings Bank h 2339 Brant
" Percy D (Ada) musician h 4421 Campus av
" Roy r 1555 8th
" Saml G r 2011 Front
" Thos J F (Ula) h 4160 Texas
" Wilbur S (Bertha) sec-treas Kelley Laundry Co h 3970 Falcon
" Wilford S r 1335 J
" Wm A (Hotel Tioga) and (Tioga Garage) h 325 B
Kellher Geo W (Fern) USN h 1848 Hancock
Kellison Grace A h 2938 Newton av
Kellner Bertha maid 3115 4th
Kellner Dorle slsmn Rosenberg & Rittoff r 1144 24th
Kellogg Chas C (Effie P) ins 1023 2d R 510 h 3230 Homer
" Edwin B (Carrie) h 4764 Hawley blvd
" Everett H (Selma) eng h 3857 37th

C. M. GAMMETER REALTOR

RENTALS AND INSURANCE

1123 Orange Avenue, Coronado, Calif.

PHONE CORONADO 1020

SAN DIEGO CITY DIRECTORY (1927)

473

KELLOGG—Cont
" F R brkmn S D & A Ry r National City
" Geo H (Eleanor) USN h 1002 Lincoln av
" Irving R (Lucy C) clk P O h 3733 Chamounie av
" Julia B r 1609 W Lewis
KELLOGG LEON C (Rare Plant Gardens) r 945 E 20th National City
" Leonard W USN r 1474 C
" Roy B (Bell) h 4231 Boyd
" Susie M Mrs r 4342 Marlborough av
" Vera F maid 4354 Witherby
Kellough Walter F (Mae) embalmer Johnson Saum Co h 1722 Front
Kells Cassie Mrs (wid Byron) h 3866 40th
Kelly Ada M r 1808 3d
" Al slsmn r 225 C
" Anna clk r 2557 K
" Anna Mrs h 3789 30th
" Austin E plstr r 4621 36th
" B L r 1335 J
" Bert shoe shiner W L Thompson r 1039 K
" Chas (Lavinia I) h 2448 A
" Chas r 535 E
" Chas clk r 953 11th
" Chas B h 1761 Univ av
" Chas E jr r 2254 Pine
" Chas F (Rose) h 1221 30th
" Chas P (Lilla) h 3976 Iowa
" Chas P (Bernice) cement wkr h 3644 6th
" Charlie E bellboy Holland Hotel
" Chris wtchmn City Operating Dept r 2018 G
" Clayton (Mabel) cook U S Grant Hotel h 2132 Union
" Danl J (Verna) formn S D Cons Gas & Elec Co h 4089 Idaho
" Douglass aviator Ryan Airlines
" E Rudolph sec Western States Finance Corp r 1004 Rose Garden
" Edw r 535 E
" Edw E hlpr S D Cons Gas & Elec Co r Miramar
" Edw J (Cleora) lawyer 948 3d R 505 h 3734 6th
" Edw P (Augusta I) USN h 3829 Texas
" Eliz B (wid C E) h 2254 Pine
" Ella L r 1538 Granada av
" Emily tchr r 1708 W Montecito way
" Ethel Mrs h 1808 3d
" Floyd J (Helen C) fin sec Knights of Columbus Council No. 1349 h 2215 Pine
" Frank P (Sarah) slsmn Parker-Boutelle Hdw Co h 4415 Cleveland av
" Fred (Clara) carp h 1604 C
" Fred jr (Dessie) lab City Operating Dept h 802 41st
" Fred J (Lucy) lab City Operating Dept h 3177 K
" Genevieve librarian State Teachers College r 2448 A
" Gerald F USN Air Sta
" Geo R beveler C Holle Co
" Harold D driver R G Fenn r 2018 G
" Harper A (Sybil) h 4041 Chamounie av
" Harry J (Julia) police h 2226 Dwight
KELLY HERBERT C (Thalia G) lawyer 516 Southern Title Bldg, 948 3d, Phone Main 2387, h 2952 Cedar, Phone Main 4042
" J Dwight (Frances O) dep Co Tax Coll r Rt 1 box 510
" Jack R clk Bank of Italy r 4363 Trias
" Jas lab r 644 8th
" Jas H r 2233 Seaside
" Jas J (Mary) brklyr h 4161 Polk av
" Jas M (Laura) bar-er 1489 Market
" Jas P patrol inspr U S Border Patrol r Descanso
" Jesse K (Zora) dept supt Poultry Producers of S D h 3345 Dale
" Jno h 5323 Florentia
" Jno A metermn S D Cons Gas & Elec Co r 1420 Bway
" Jno F h 5029 W Pt Loma blvd
" Jno F bellmn Botsford Hotel r Army & Navy Y M C A
" Jno F elev opr U S Grant Hotel r 4883 Del Mar av
" Jno F whsemn S D Poultry Assn r 1236 11th
" Jno L (Ethel) h 4229 St James pl
" Jno P (Eva) plantmn Pure Milk Dairy Co h 1911 Harrison av
" Jos (Sadie) carp h 3867 Achilles dr
" Jos porter r 755 3/8th
" Josephine E (wid F E) h 3757 Swift av
" Kath r 5029 W Pt Loma blvd
" L P lab City Operating Dept r 1466 B
" Langley Y (Edythe) clk C S Hardy h 1145 Bancroft pl
" Lelah D (wid R O) chiro h 4115 Park blvd
" Leona G Mrs h rear 3827 Bancroft
" Lillie B Mrs h 914 26th
" Louise J r 914 26th
" Marjorie tchr r 1708 W Montecito way
" Mary E with Marston Co r Hotel Sanford
" Mary T Mrs h 1704 Front
" Maude L tchr h 1538 Granada av
" Michl C (Ellis) barber E H Dick h 3745 Cherokee av
" Milton (Lenys; Kelly Welding Works) h 3559 Louisiana
" Patk (Mary) h 3511 Monroe av
" Richd O (Olga) mech J C Adair h 2419 J
" Robt C (Edith; Kirk & Kelly) h 3645 Alabama
" Robt J (Eliza) h 1708 W Montecito way
" Robt M clk r 4476 Park blvd
" Roland (Ruth) h 3023 B
" Rudolph E h 4567 New Hampshire
" Sam L slsmn Arts & Crafts Press h 4483 North av
" Sarah T Mrs h 1020 Armada ter
KELLY SCHUYLER C (Keo) County Coroner, 1051 Front, h 4383 Trias
KELLY SPRINGFIELD TIRES Bruce Young Exclusive Distributor 1130 Front, Phone Franklin 4104
" Susan A h 318 22d
" Theo D elev opr City Hall City Operating Dept h 4476 Park blvd
" Theo E (Katie) h 1880 W Montecito way
" Theo L (Ida E) lab h 3657 Chamounie av
KELLY WELDING WORKS (Milton Kelly), Oxy-Acetylene and Electric Welding, 648 2d, Phone Main 2217
" Wm tchr St Augustine High Sch h 3266 Juniper
" Wm B (Emma R) r 3559 Louisiana
" Wm S (Lavinia), slsmn h 1529 28th
" Kelm Henry A (Mary A, lab h 4121 Falcon
" Kelsall Albt H (Minnie) eng h 3281 Clay av
" Kelsey Carl J claim agt Santa Fe r 2035 Bway
" Della Mrs r 869 11th
" Ellen (wid G E) r 2326 Whitman
" Elmer R (Helen) barber 925 4th h 2826 Whitman
" Fredk W (Jessie) pres Kelsey-Jenney Commercial College Inc h 1831 Front
" Gladys bkpr de Ward & Son r 1815 3d

**W. J.
BAILEY
CO.**

**Building
Materials**

**Kettner Blvd.
at G St.**

**Phone, Main
8138**

**PHONE
FRANKLIN
3964**

**RAND
K
A
R
D
E
X**

**SERVICE
CORP.**

**W. J. WILLIAMS
District Manager**

**134
B STREET
SAN DIEGO**

MUNGER'S LAUNDRY

933 So. 16th St. Phone, Main 3259



**THE KEY
TO YOUR
LAUNDRY
PROBLEMS**

**Rent
a Fine
Car**

DRIV-UR-SELF

**Luxurious
6-Cylinder
Sedans, Coupes
and
Touring Cars,
also
Chevrolets.**

**Available
Day and Night
at
Moderate Rates**

**Hertz
Driv-ur-self
Stations**

**Controlled by Yellow
Truck & Coach
Mfg. Co.,
Subsidiary General
Motors Corporation**

**827 Fifth Street
Main - 2953**



**1026 Fifth Street
Main - 0478**



**M
A
W
MUSIC CO.**
1054 6th St.
STEINWAY
WURLITZER
And Other Pianos
VICTROLAS
Sheet Music
PIANOS FOR RENT

**QUICK
SETTLEMENTS
RUNYON
INSURANCE
SERVICE**
F. S. RUNYON,
MANAGER
**GENERAL
INSURANCE**
**HITCHCOCK
FINANCING
SERVICE**
311 U. S. National
Bank Bldg.
1023 2nd St.
**PHONE, FRANKLIN
1075
SAN DIEGO**

474 SAN DIEGO CITY DIRECTORY (1927)
KELSEY—Cont
" Gladys M - rs r 4266 Polk av
" J Ray Jan h 4021 Illinois
KELSEY-JENNEY COMMERCIAL COLLEGE
INC, Fredk W Kelsey Pres, Charles I
Jenney V-Pres, Mabel J Dawes Sec-Treas
2d floor Edmonds Bldg, 953 8th, Phone
Main 3503
" Leroy B (Margt) eng S D & A Ry h 2267
Market
" Minnie E (wid J L) h 3871 Euperba
" Paul J clk City Water Impounding Bureau
r 3594 5th
" Ray Jan Muehleisen Co r 4021 Illinois
" Richd I landscape archt Sutherland Co h
2451 1st
Kelso Anabel waiter Vegetarian Cafeteria r 950
14th
" J Herbt (Mary) slsmn S G Cook & Co h
2933 B
" Jas C (Lilly M) firemn h 3856 47th
" Jennie (wid Clark) h 3784 40th
" Jno C h 1170 Hornblend
" Margt nurse C M Fox r 3784 40th
" Willard S (Pauline) h 4433 Maryland
Keltner Fred L (Ida M) carp h 4817 Reno
Kelton Florence E (wid Edw) music tchr
521 A R 212 h 710 Beech
" Florenz G dancing tchr 1815 5th r 710 Beech
" Frank C (Gladys) lab Benson Lmbr Co r
1170 23d
" Margt D Mrs h 1170 23d
" Studios Building 521 A
Kelty Geo R slsmn Streicher's Shoes r 1327 8th
Kelzer Hugh R (Mearl) carp h 4468 Dwight
hemmer Jas E (Antoinett. USN h 831 Sutter
" Jeanette M Mrs h 1263 1st
" Julius A and J D & A B Spreckels Securities
Co r 1263 1st
Kemmler Florence B r 3150 Logan av
" Harold R shmtlwrk Peterson Bros r 3150
Logan av
" Otto (Freida) slsmn Frye & Smith h 3150
Logan av
Kemp Amanda (wid D R) h 1237 Hayes av
" Arth eng U S Grant Hotel r 4575 Santa
Monica blvd
" Chas A (Olivia) carp Soothern Constr Co h
2220 2d
" Cornelius bkpr r 1227 31st
" Geo H mgr Pacific Lighting Fixture Co r
1618 10th
" Gertrude Mrs r 2451 Island av
" Glideon h 4246 Swift av
" Heber J (Lucia M) collr S D Sun h 4720
Kensington dr
" La Fayette (Claire) driver S D Cons Gas &
Elec Co h 3722 Dwight
" Lorna M sten Sou Electrical Co r 2960 Im-
perial
" M Gertrude M slsldy L H Francisco
" Mabel L (wid J W) h 840 Portsmouth ct
" Minnie Mrs smstrs Harold Von Briesen r
2960 Imperial
" Rockwell r 1237 Hayes av
" Thos W slsmn Allen's Creamery r 2470 N
" Trevor L (Nell) chr clk J D & A B
Spreckels Securities Co h 4459 Cleveland
av
Kempe Arth (Ruby M) formn City Operating
Dept h 3755 Florence
Kemper J M r 2810 Linwood
" Nina Mrs bkpr Buel-Town Co r 1759 2d
" Wm P (Augusta) slsmn Fenton-Parker
Material Co h 3562 31st
Kempae Wm r 3720 Georgia
Kempley Chester C (Marie) lawyer 948 3d 6th
fl h 4268 Ibis
Kempley Holcomb r 4268 Ibis
Kempley Arth H mech R E Hazard Contracting
Co h 4147 Falcon
" Arth W cook r 639 E
" Reed auto mech H J Edwards r 968 19th
" Sadie Mrs h 1544 A
Kenaston Edith h 3983 Georgia
" Eva M clk F W Woolworth Co r 3987 Georgia
" V W appr electn S D Cons Gas & Elec Co
r 4155 Van Dyke
Kench Walter C shop formn Sutherlands Stage
r 1916 Julian av
Kendal Jas T slsmn U S Grant Equip Co
r 1030 26th
" Richd F clk Brunswick Drug Co r 1030 26th
" Richd J (Aurelia) trainmn S D Elec Ry Co h
1030 26th
Kendall Albt A (Melanie) with Superba Theatre
h 4406 Park blvd
" Ann P (wid C S) h 3784 Rose ct
" Arth D (Prentiss) slsmn h 3410 Arnold av
" Cleveland (Mary) h 3575 Mountain View dr
" Dell A (Anna) h 2451 J
" Edgar I (Susan) lawyer 525 C R 306 h 4218
Stephens
" Eliza H Mrs h 3557 1st
" Ella C Mrs r 1910 Market
" Elwood chauf r 3575 Mountain View-dr
" Frank C (Blanche) musician h 3728 32d
" Gardner K (Kittie C) slsmn Union Oil Co
h 4103 Thorn
" Geo W (Emily) h 2138 National av
" Jos M (Cora E) mfrs agt 861 6th R 712 h
315 W Walnut av
" Mary L tchr r 4218 Stephens
" Oscar J (Lena) phys 964 5th R 500 h 3969
Crown Point dr
" Sarah H Mrs r 2425 1st
KENDALL STEWART C (Blanche V), Insur-
ance 309 First Natl Bank Bldg 1007 5th,
Phone Main 3975, h 2425 1st, Phone Frank-
lin 2298 (See right side lines and page
88)
" Sylvester (Rose) h 3568 29th
" Wilbur H (Mildred) USN Air Sta h rear
4181 Mississippi
" Wm H lieut Ft Rosecrans
Kendis Geo cook r 831 8th
Kendrick B M mach r 1427 Market
" Jno M (Gertrude B) real est 4004 Lark
Kendricks Fannie h 2860 Newton av
Kenefpp Jno lab r 649 1/2 7th
Kenick Adam F (Wilma B) welder S D Cons
Gas & Elec Co h 2219 31st
" Wilma B Mrs sten R E Harrison Co r 2219
31st
Keniham Hugh lab City Operating Dept r 356
12th
KENISON ALVIN W (Rhoda) Prop Acme, h
3685 Arnold, Phone Hillcrest 1793-W
" Geo D (Harriet E) tmstr City Operating
Dept h 4122 1st
" Harriet E Mrs C S pract 4122 1st
" Roger D auto repr 1132 1st r 1437 India
Kenitz W Otto r 4816 Voltaire
Kenline Geo J (Flora) asst supt Mt Hope
Cemetery h 4937 Santa Monica av
Kenmuir David jr r 4804 34th
" David A (Carrie) cond S D & A Ry h 4804
34th
" Wm A bkpr Union Trust Co r 4804 34th

SAN DIEGO CITY DIRECTORY (1927) 475
Kennard Emmet F (Marjorie) h 4235 Louisiana
" Hazel L Mrs copy holder Tribune r 4936
" Cape May av
" Robt (Hazel L) printer Tribune h 4936
" Cape May av
" Robt O printer r 3600 3d
Kennaugh Ruth Mrs smstrs r 4540 Wilson av
Kenneally Jas (Cath) h 1625 Blaine
" Wm J USN Air Sta
Kennedy Francis L (Mary) landscape gdnr
h 245 Hawthorn
Kennedy Allie Mrs walter r 611 5th
" Anna L slsldy Holzwasser Inc r 2967 F
" Anna J Mrs r 4235 Park blvd
" Arlington R (Anna) clk City Operating Dept
h 2044 4th
" Arth S (Mary) driver City Operating Dept
h 522 W Grape
" Aubrey R installationmn Frigidaire Corp r
2967 F
" Benj (Mary) h 2650 B
" Benj F (Annie) ironwkr Standard Iron Wks
h 3994 Utah
" C H hlpr S D Cons Gas & Elec Co r 3988
Epsilon
" Carl slsmn W E Shaw Co r 2253 Curlew
" Carl S (Ethel; Clarence Saunders Stores)
h 1641 Myrtle
" Chas USN r Ft Rosecrans
" Chas E r 780 7th
" Clayton E (Goldie) hosemn City Fire Dept
h 3869 44th
" David (Mary I) lab h 3112 Ivy
" David H (Cath) clk h 3505 Dumas
" Eliz J (wid A H) h 1321 C
" Fredk J (Anna E) carp h 3627 Eugene pl
" Geo L printer h 4653 Campus av
" Geo L (Elva) USN h 4158 40th
" Grace Mrs r 2138 Dale
" Grue Mrs r 3765 47th
" Harold musician r 1630 1/2 Myrtle av
" Harry W (Mary N) mech r 3047 Quince
" Hattie Mrs smstrs Inez Coffeen r 3027 Meade
av
" Hazel C Mrs with Marston Co r 5002 Nor-
folk
" Helen C h 4147 Normal
" Henry C (Gertrude P) h 4107 Arden way
" Herbt B dep Sheriff r 3112 Ivy
KENNEDY HORACE U (Jennie), Asst Mgr
Hotel Cecil, h 802 Beech
" Jas eng r 841 2d
" Jas (Mary) gdnr h 1619 Robinson av
" Jas G (May) brklyr h 2844 Newton av
" Jas H (Elsie) carp h 4008 Fairmount av
" Jas O (Mildred) USN h 2208 30th
" Jas R (Bernice) tchr S D High Sch h 3536
Ray
" Jno r 912 S 26th
" Jos A (Phyllis) plmbr r 4136 Alabama
" Karl D (Marie V) pntr 4212 Van Dyke av
" Kenneth B (Helen) h 2440 Adams av
" Kenneth B lab h 3051 Fairmount av
" L Oran (Hattie) driver Challenge Cream
& Butter Assn h 3027 Meade av
" Lester R (Ruth C) slsmn Jos F Clark h
2458 Dulzura av
" Mary (wid W B) h 1304 24th
" Maurice C r 2044 4th
" Nathaniel R (Laura) h 1232 27th
" Patk G (Jane) plstr h 3696 Mountain View
dr
" Ralph W lab S D Cons Gas & Elec Co r
3112 Ivy
" Stuart C bellmn Hotel Cecil r 2642 A
" W E lab City Operating Dept r 611 5th
" Wallace barber Felix Wlodarsky r 1060 4th
" Wm barber r 1060 4th
" Wm E chauf r 4468 36th
" Wm F clk Botsford Hotel r 1048 6th
" Wm J (Mabel h 4468 36th
" Wm J (Olive) elect hlpr S D Cons Gas &
Elec Co h 4565 Orchard av
Kennee Hattie Mrs h 3222 Boston av
Kenneke Fred H (Kate) lab h 3535 Felton
Kennell Lloyd A (Olive) sec Quality Bldg &
Securities Co h 1801 Lyndon rd
Kennelly Fred J carp h 2741 Imperial av
Kenneer Jas L (Dolly) tallymn C R McCormick
Lmbr Co h 4037 National av
" Kenneth C (Helen) pntr City Operating Dept
h 4629 Boundary
Kenneerly Willie W (Mabel) police h 640 62d
Kenneth Henry pntry h 3172 1st
" Mary r 3172 1st
Kennett Ernest G gro 301 20th h 2263 K
Kenney Agnes C Mrs h 1904 W Columbia
" Allen W USN r Naval Hosp
" Chas H pntr h 3988 Epsilon
" Danl H (Phyllis) dentist 2084 Logan av r
National City
" Frank A (Dorothy) driver El Granito Springs
Bottling Co h 4843 Kenmore ter
" Gertrude r 3914 Center
" H H (U S National Collection Co) 964 5th
R 210 r National City
" Hattie F (wid T M) r 3725 Cherokee av
" Jas C mgr Peirce Fair & Co h 2962 B
" Jas G (Olive J) supt Russ Lmbr & Mill Co
h 248 27th
" Julia C Mrs h 1201 W Arbor dr
" Mary r 1046 12th
" Percy R (Sallie E) h 4204 Wightman
" Ralph W (Lillian) slsmn Ernsing Co h 3725
Cherokee av
" Saml E (Edna E) USN h 1612 Upas
" Ted E civ eng r 1319 5th
Kennison Caroline Mrs matron Helping Hand
Childrens Home
Kenniston Joe ydmn Western Lmbr Co r 920
India
" LeRoy D (Susie R) ydmn Western Lmbr
Co h 920 India
Kenny Edna Mrs nurse r 3978 Louisiana
" J W lab C S Hardy
" Theo E drftsmn City Operating Dept r 1319
5th
" Thos J h 4935 1/2 Cape May av
Kensington Park bet Kensington and Marl-
borough dr Adams av and Park dr
Kent Arth J (Lena; Loma Vista Apts) h
1759 2d
" Chas A batteryrmn J C Dunlavy h 315 35th
" Chas A slsmn r 1312 28th
" Chas G (Ollie) barber E H Dick h 3557 J
KENT CHAS H Asst Embalmer Kent Funeral
Home r 3859 44th
" Earl F clk Y M C A r 515 Sampson
" Everett W clk Y M C A r 515 Sampson
KENT FUNERAL HOME (John Kent) Burial
and Cremation, Lady Attendant, 3859 44th,
Phone Hillcrest 0333
" Geo r 3557 J
" Hartwell B (Inez) carp C R McCormick
Lmbr Co h 4355 10th
" Henrietta M Mrs with Marston Co h 3735
Swift av
" J E asst kpr Pt Loma Light House

WEST COAST THEATRES, Inc. - San Diego's Greatest Entertainment
BALBOA **NEW CALIFORNIA** **CABRILLO**
Where Each Patron is an Honored Guest - Motion Picture Entertainment De Luxe
San Diego's Newest and Most Luxurious Theatre.
First-Run Pictures. Fashion & Metro Stage Escapes
A Family Theatre - Wholesome Pictures at Reasonable Prices



HOTEL CHURCHILL

ABSOLUTELY FIRE PROOF
NINTH AND C STREETS

GEORGE L. MAYNE, MGR.
PHONE, FRANKLIN 2186
EXCELLENT IN CUISINE AND
APPOINTMENTS

**JOHNSON-
SAUM
COMPANY**

MORTICIANS

★
**Lady
Assistant**

★
**N. W. Corner
4th and Ash**

★
**Tel., Main
6168**

**ROSS
&
ROSS**

**BOOK
BINDERS**

Account Books

**Loose Leaf
Binders**

**Loose Leaf
Sheets**

**860 Third St.
Phone, Main
3306**

SAN DIEGO CITY DIRECTORY (1927)

476

KENT—Cont

" Jas D slsmn r 1312 28th
KENT JOHN (Kent Funeral Home) h 3859 44th
KENT JOHN W Asst Embalmer Kent Funeral
Home r 3859 44th
" Lenore r 3859 44th
" Rupert J (Marguerite) wrapper C S Hardy
h 3772 Beta
" Russell G electn Sou Electrical Co r 1636 2d
" Sophie B Mrs h 1312 28th
" Wilfred Rev (Ethel) pastor Central Metho-
dist Episcopal Church h 515 Sampson
" Wm S (Norah E) estimator S D Window
Shade Co h 2219 Howard av
Kentner Everett C (Leonora) plmbr h 4404
Brighton av
Kentucky Apartments (Mrs Luella Munch) 848
Beech
Kenward Spencer W (Ella) h 3986 30th
Kenworthy Ison C (Mattie) carp h 3529 Boston
av
" Jas C h 3529 Boston av
Kenyon Albt B (Anna) h 2832 Granada av
" Apartments (O C Thompson) 1038 F
" Arth (Florence) carp h 925 W Nutmeg
" Don E (Bessie) agt Met Life Ins Co h 1220
18th
" Elmer (Ida) h 1427 31st
" Ethel r 2832 Granada av
" Haldee r 2893 Nutmeg
" Hubert r 2832 Granada av
" Karl v-pres Roger K Williams & Co h 454
Ravina La Jolla
" Sarah J (wid C H) h 2469 C
" Thos (Vina V) h 2663 India
" Wm D (Agnes) h 1640 6th
" Wm H (Florence) clk Knickerbocker Hotel
h 1501 5th
" Zula artist h 2893 Nutmeg
Keogh Jos H P clk P O r 2519 1st
Keough Fernella (wid J W) h 4021 Marlborough
av
" Jos J (Anna L) eng h 3035 Olive
" Patk (Genevieve) ironwkr h 1312 26th
Kepler Nancy E (wid P S) h 1021 Hendricks
av
Kepp Geo shoe repr r 104 B
Keppler Lottie Mrs h 2084 Kearney av
Keran Jno S (Edith) h 2918 Copley av
Kerber Ella A with Marston Co r 3067 Dwight
" Harry E (Margt) installer P T & T Co h
3067 Dwight
" Hugo cigars 1119 4th h 915 Ash
" Hulda (wid Herman) h 4632 Edgeware rd
Kerby Jessie maid 3370 Albatross
Kerch Kent (Minniebelle) dentist 861 6th R 417
r National City
Kerchell Jos r 1146 13th
Kercher Robt M (Violet) USN h 4123 Bancroft
Kerfoot Lols clk Pure Milk Dairy Co r Lemon
Grove
Kerkling Chas D eng h 4636 Arizona
Kerkman Peter T slsmn W A Wiedenbeck
Kerley Albt M carp U S Grant Hotel h 830
University av
" Rosalee S tchr S D High Sch h 525 Kalmia
Kermiele Lulu sten r 4093 43d
Kermode Margt E r 3671 Chamoune av
" W lab S D Cons Gas & Elec Co r 2769 E
" Walter lab r 4789 Dwight
Kermott Geo E (Ida) pharm White Cross Drug
Co h 4082 Highland av
" Sadie (wid Frank) r 710 Beech
Kern Adam M (Mary) h 2221 Homer

" Benj W (Genevieve) firemn S D Cons Gas &
Elec Co h 2142 Imperial av
" C r 314 E
" Chas W (Leanna E) slsmn Mayer-Krumholz
h 2122 30th
" Ellnor r 1841 Polk av
" H Conrad carp h 1841 Polk av
" Harvey A (Mabelle) slsmn C W McCabe h
3567 33d
" Jno W (Eleanor) barber 1050 4th h 3001
Madison av
" Leonore sten r 1841 Polk av
" Susan r 1841 Polk av
" Suzanne A r 1841 Polk av
" Wm A (Nina) trainmn S D Elec Ry Co h
3968 Iowa
" Wm H (Emma) gdnr h 827 30th
Kernan Esther E clk S H Kress & Co h 1403
31st
Kernell Clarence mech Boulevard Express r
2041 Front
" Ruth Mrs office sec G W Wood r 2041 Front
Kerner Rose smstrs Jedlick-Heim Co r 1253
12th
Kernohan Henry H (Amanda S) h 3406 Van
Dyke av
Kerns C E h 572 15th
" Eva C Mrs h 4245 45th
" Fred W (Mary V) trunk mfr 852 5th h 1633
Pennsylvania av
" Kenneth C clk J B Larkin r 4245 45th
" Mary V Mrs bkpr Bay City Linen Supply
r 1633 Pennsylvania av
" Roy C trainmn S D Elec Ry Co r 4245 45th
Kerr Andw W (Nannie B) h 1977 Woolman av
" Candace E (wid J L) h 3637 Adams av
" Carrie E tchr r 4437 Maryland
" Chas G lab h 38 Evans
" Edwin S (Eliz) lawyer 1007 5th R 511 h
1811 Lyndon rd
" Estella H r 2936 Madison av
" Gerald R chauf h 2266 Market
" H Jno roofer h 4437 Maryland
" Harry H (Harriett) playground dir h 4273
Maryland
" Jas W (Anna C) bldg contr 2119 Woolman av
" Jno L groundmn S D Cons Gas & Elec Co
r 1728 G
" Louise C h 2936 Madison av
" Minnie B (wid J A) h 2710 Chatsworth blvd
" Peter G (Cath) h 4225 Van Dyke av
" Peter G Jr r 4225 Van Dyke av
" Phoebe M Mrs h 4105 Florida
" Robt E driver United Parcel Dely r Chula
Vista
" Robt H (Ruby) trainmn S D Elec Ry Co
h 4230 Van Dyke av
" Robt R (Theresa C) plstr h 3716 Vermont
" Ruby Mrs clk Hartung's Bakery r 4230
Van Dyke av
" Russell I r 2710 Chatsworth blvd
" Warren lab S D Lmbr Co r 421 E
" Wm M (Edith B) USN h 1335 Sutter
Kerren Esther Mrs h 3877 Harney
Kerrigan Geo P (Korilla) USN h 3648 47th
Kerschner Luther W (Mattie) USN h rear 2235
Abbott
Kersey Harold E (Gail) h 2054 Logan av
" Helen r 1752 Kearney av
" Mary r 1752 Kearney av
Kershner Darwin S clk Carlson & Simpson r
1602 Glenwood dr
" Geo F (Louise) USN Training Sta h 3105
5th
" Lawrence R (Jessie) h 3030 30th

New York
Chicago
Los Angeles

John D. Spreckels Building

BLYTH, WITTER & CO.

GOVERNMENT, MUNICIPAL AND CORPORATION BONDS

San Francisco
Seattle
Portland

Telephone, Main 3138

SAN DIEGO CITY DIRECTORY (1927)

477

Kersten Fred A (Nettle E) gro 3000 5th
Kert Mark bkpr r 225 C
Kerth Jacob H (Laura J) h 1834 Sheridan av
Kervey Elmor h 2260 Front
Kervin Jas F slsmn Allen's Creamery r 2225
Ticonderoga
" Molly sten Zoological Gardens r 2225 Ticon-
deroga
Kerwick Frances G clk S M Bingham Co r 3757
Highland av
" Wm J (Frances) slsmn h 3757 Highland av
Kessler Al B (Beulah F) USN h 1440 6th
" Beulah F Mrs opr W U Tel Co r 1440 6th
Kesslinski Anthony USN Air Sta
Kessell Arth R (Anna) metermn City Operat-
ing Dept h 519 25th
Kessinger Earl R (Mary) slsmn h 3129 Juniper
Kessler Albt F (Geraldine) linemn S D Cons
Gas & Elec Co h 142 17th
" Allene sten J K Ward & Co r Coronado
" Anna A nurse h 344 15th
" Chas A lab Natl Iron Wks r 2915 Prospect
KESSLER CHAS L (Ada H; San Diego
Machine Co) h 2557 C
" Danl (Lillie) slsmn h 2544 Bway
" Lillie Mrs C S pract 2544 Bway
" Wm (Helen) h 2022 Logan av
" Wm C (Ray) USN h 3198 Mountain View dr
Kestel Jos S (Edna S) h 3870 Van Dyke av
Kesten Geo H (Lucy B) pharm h 4355 Hermosa
way
Kestler Jno K (Mabel) slsmn H L Benbough
h 2645 A
Ketcham Elmer L lab Benson Lmbr Co h 3937
Normal
Ketchum Gladys clk Whitney & Co r 4735
Kenmore ter
" Hannah Mrs h 4735 Kenmore ter
" Louise J r 4735 Kenmore ter
" W E r 1248 5th
Ketelsen Henry R (Mimi) dyer h 4180 Kansas
Ketelson Anna h 1248 E
Keteling Jasper (May) lab h 3731 T
Ketland Walburga Mrs waiter Pickwick Coffee
Shop r 3174 Colton av
Kettell Geo H (Bessy) rancher h 3830 5th
Kettenberg Ella r 340 San Fernando
" Geo W (Amelia) h 340 San Fernando
" Julia r 340 San Fernando
Kettenburg Geo W (Eulalie E) boat bldr h 3607
Louisiana
Kettering Bernard S (Edna) driver S D Cons
Gas & Elec Co h 1645 Dale
" J H driver S D Cons Gas & Elec Co r 3731 T
Kettle Claude W display mgr Ballard & Broc-
kett Co r 3328 Grim av
" Geo A (Mary) mgr Hazard-Gould Co, Plo-
neer Truck & Storage Co and United
Parcel Delivery h 3720 Polk av
" Jos formn S D Ice & C S Co r 3328 Grim av
" Martha tchr Garfield Sch h 3328 Grim av
" Mary prsr Jedlick-Heim Co r 3720 Polk av
Kettler Pauline hsekpr 3330 Park av
KETTNER WILLIAM (Marion M) Insurance
Broker 345 W Juniper, Phone Main 7272
h 2286 Albatross, Phone Franklin 1654
KETTNER WILLIAM CO THE (Herbert S
Richards, Charles M Tobin) General In-
surance and Real Estate, 334 Spreckels
Theatre Bldg 121 Broadway, Phone Main
0187
Keuerleber Annie Mrs (Virginia Hotel) h 831
8th

KEUFFEL & ESSER ENGINEERS & ARCHI-
TECTS SUPPLIES Carpenter's Stationery
Stores Inc Distributors 952 6th, Phone
Main 9154
Keutner E C plmbr D A Deacon
Keveney Thos E h 3366 6th
Kew Michl (Mary) h 3224 6th
KEW RICHARD M, Lawyer 358 Spreckels
Theatre Bldg 121 Broadway, Phone Frank-
lin 2204 r 3224 6th, Phone Hillcrest 0598
Key Chas H (Sarah A) lab h 6335 Boundary,
Encanto
" Jas B electn h 1425 C
" Ralph C lab r 6335 Boundary, Encanto
" Raymond J lab r 6335 Boundary, Encanto
Keye Jno D (Clara E) USN Hosp h 3647 Georgia
Keyes Anna M (wid R P) h 2868 Adams av
" Arth E (Nellie) bldg contr 2425 Pamo av
" Frank G (Anna G) clk Union Oil Co h 3258
Polk av
" Frank W (Bessie M) pharm Owl Drug Co
h 1932 C
" Gladys L visiting tchr Pub Schs h 2011
Front
" Harry W (Charlotte V) ad comp S D Union
h 4137 Central av
KEYES HELEN B, Prop Sunshine General
Hospital h 3856 Park Blvd, Phone Hillcrest
0802
" Jno (Geneva) lab h 3021 Franklin av
" Minnie W clk Building Material Dealers
Credit Assn r 1932 C
" Roy D pres Roy D Keyes Engineering Or-
ganization Inc h 3754 Pioneer
" Roy D Engineering Organization Inc R D
Keyes pres J M Loop v-pres E E Allen
mng dir L N Turrentine sec-treas consult-
ing engineers 1023 7th
" Walter S (Mabel) h 3121 L
" Wm S appr Union-Tribune r 1932 C
Keyser Arth R r 4676 Hamilton
" Danl B (Addie) carp h 4676 Hamilton
" Earl lab S D Lmbr Co r 4676 Hamilton
" Garnett K USN Air Sta
" Matthew B (Ethel) h 3120 James
KEYSTONE NAVAL OUTFITTERS, Jacob
Kastavman Prop, 552 5th, Phone Frank-
lin 1022
" Social Club 756 3d
Kezer Chas (Violet) carpet lyr h 2132 Lincoln
av
" Violet Mrs with Marston Co r 2132 Lincoln
av
Khilling Earl carp Campbell Mach Co r Na-
tional City
Kibler C H clk S D Cons Gas & Elec Co r Na-
tional City
" Elsie R (wid I M) h 1306 Union
" Helen searcher Union Title Ins Co r 1306
Union
" Jos H carp r 3821 Utah
" Laura W Mrs with Marston Co r 2610 E
" Newton W (Hattie M) h 3821 Utah
" Russell D (Helen F) tkt agt r 1306 Union
Kickbush Clifford G (Isabel) mach USN Air
Sta h 3808 45th
Kickham Edw A (Mary) mgr Mission Beach
Skating Rink h 840 Pismo ct
Kidd Alvin S (Clara A) lab h 715 Tanglers ct
" Geo V (Annie; Kidd & Krone) h 4352 Ham-
ilton
" Vera C slsdy Weyand Co r 4352 Hamilton
" Wm machhd C R McCormick Lmbr Co r
3811 Herman av

**FRANK
E.
ATWOOD**

REAL ESTATE

HEADQUARTERS
FOR TRADES
**PHONE
MAIN 5467**

SEE PAGE 126
**846
SEVENTH ST.
SAN DIEGO**

**SPECIAL!
RATES!!**

ON
**HOUSEHOLD
GOODS**
BETWEEN
**LOS ANGELES
AND
SAN DIEGO**

**COAST
TRUCK
LINE**

6th and K Sts.
Main { 4135
 4136

CONSULT THE

BROWN OPTICAL CO.

205-6-7 John D. Spreckels Bldg.
625 BROADWAY

Eyes Examined by Appointment



Prescriptions Filled

PATENTS

TRADE-MARKS -- COPYRIGHTS

A. B. BOWMAN

ATTORNEY AT LAW

—OFFICES—
SAN DIEGO, CAL., 519 Union Bldg. Phone, Main 7205
LOS ANGELES, CAL., 1015 Spring Arcade Bldg. Phone, Faber 1584

THE BACH COMPANY -:- INSURANCE

REAL ESTATE • BONDS • LOANS

PHONE, Main 2165

614 ELECTRIC BLDG., 861 SIXTH ST.

ACME

**CLEANING
PRESSING
DYEING**

470-474 19th

Cor. Island

**PHONES
F. 5591
AND
LA JOLLA 8-J**

**FYE
&
SMITH**

**PRINTING
SERVICE
OF TASTE**

850

Third Street

**MAIN
8175**

SAN DIEGO CITY DIRECTORY (1927)

478
KIDD - Cont
" & Krone (G V Kidd W C Krone) auto
pntrs 410 10th
Kidd Claude F mgr Streicher's Shoes r 3511
30th
" G Arline sisly Streicher's Shoes r 3511 30th
" Hugh W (Margt A) slsmnh 3409 32d
" Jno W h 1262 Union
KIDDER, PEABODY & CO, Thos B Drum-
mond Representative Government, Muni-
cipal and Corporation Bonds 530 Union
Bldg 235 Broadway, Phone Main 6315
Kiddle Shop Inc H S Snyder pres, H H Heim
v-pres, Mrs Mattie Johnson sec-treas,
childrens wear 121 Bway, R 529 and 1138
6th
Kiddies Auto Speedway O N Stromberg mgr
3000 Mission blvd
Kiddle Geo H (Anna) carp h 2012 Meade av
" Venice N tchr Logan Sch r 2012 Meade av
Kidney Howard B real est 4288 Cass
Kidwell Jno L shoe repr 4983 Newport av
" Minnie B indywrk Munger Lndy r National
City
Kiebert Erle F roofer Associated Roof Co r
1427 Grove
Kiefer Alf J (Orahmell) h 1231 Pennsylvania av
" Gerald F (Bessie) plmbr h 420 17th
" Jno H mach Coronado Piston Ring Co r
Coronado
Kieferle Jos A chiro 121 Bway R 224 r La
Mesa
Kieffer Jos P (Mattie K) vulc 3494 Adams av
h 4737 35th
Kiehl Albt C (Anna) carp h 2805 Copley av
" Annie M (wid Albt) h 1546 Madison av
Kiel Carlyle J (Ruth E) mach Public Works
Dept USN h 3562 Chamoune av
" Jens P r 3554 Chamoune av
" Wilford L (Ellen) pipeftr S D Cons Gas &
Elec Co h 3554 Chamoune av
" Wm (Eva) lab h 1266 10th
Kielesmeier Myrna L r 4400 Talmadge dr
" Wm (Fannie) slsmn R C Lichty h 4400 Tal-
madge dr
Kielty Henry J (Virginia) tel opr Logan &
Bryan h 3996 Mississippi
Kieper Jno H (Ellie) nurse 741 33d
Kiepler Jno T (Della M) USN h 3631 Alabama
Kier Edw r 464 Olive
KIER ELMER L (Iva D) Sec W E Kier Con-
struction Co h 4101 Randolph
" Geo P (Lydia) dentist 520 E R 801 h 464
Olive
" Gretchen r 464 Olive
" Henry M (Inez A) h 1802 Ft Stockton dr
" Jno A r 4101 Randolph
" Manor Apartments Edw Moore mgr 401 Olive
" Mary A Mrs h 2744 5th
KIER WM E (Lina B) Pres W E Kier Con-
struction Co h 525 Spruce
KIER W E CONSTRUCTION CO W E Kier
Pres, E L Kier Sec 813-814 First National
Kilburn Bessie waiter r 1856 4th
Kilby Jas H (Ethel M) depy Sheriff h 3796
Bank Bldg 1007 5th, Phone Main 2427 (See
right bottom lines and page 63)
Kieren Edith nurse r 1468 1st
" Francis S USMC r 4306 Maryland
Kiernan Edw P (Blanche) USN h 4239 35th
" Edw T (Eliz) jan City Operating Dept h
1225 State
" Harry J (Belle) joiner USN Air Sta h 4169
34th
" Mayo C with Marston Co r 1225 State
" Peter R clk r 1225 State
" Walter R USN Air Sta
Kierstead Percy A (Julia) gas sta 4896 Voltaire
h 3558 Richmond
" Thos r 3558 Richmond
Kiesman Albt brklyr r 1366 2d
Klessig Anna (wid Chas) h 1515 1st
" Bertha Mrs h 3186 El Cajon av
" Edw F clk Carpenter's Staty Store r 3723
1st
" Frank G (Rilla M) slsmn h 3723 1st
" Harry R r 3186 El Cajon av
Kiewit Geo A (Alice W; Kiewit-Shoven Co)
h 4418 Ampudia
" -Shoven Co (G A Kiewit A M Shoven)
mortgages 625 Bway R 1120
Kifer Marvin J (Phoebe) restr 335 F h 1019 C
Kiffe Anna with Marston Co r 2100 1st
Kiger Roderick R jan C R McCormick Lmbr
Co r 133 W Bway
Kiggins Claten truckdriver R E Hazard Con-
tracting Co
" Harold truck driver R E Hazard Contract-
ing Co
Kikuchi Harry M veg 1017 25th h 1027 Evans
" T Rev pastor S D Buddhist Church h 621
Market
Kilbourn Emma H (wid Jas K) r 3119 Dale
Kilbourne Mary E Mrs h 4225 Arden way
" Ruth photog 4225 Arden way
Central av
Kilcoyne Earl P (Hazel) electn h 3984 Louisiana
Kilcullen Bessie (wid J P) gro 825 13th
" Bessie L typist Showley Bros h 825 13th
" Patk J (Leonard Auto Service Co) r 825
13th
Kildow Geo W (Lucy) mech h 4756 Bancroft
Kiley Steph Rev asst pastor Church of Our
Lady of Angels r 856 24th
Kilgore Carl lab Zoological Gardens
" Fred D USMC r Colonel Quarters
" Parker W (Nugent & Kilgore) r 2905 Clay
" Wm G (Violet) slsmn Getz & Grant h 4724
34th
Kilgour Jas G (Petranelia) h 3972 Eagle
KILGOUR JESSIE (A-1 Letter Service) Ad-
dressing and Mailing, Multigraphing,
Mailing Lists, Public Stenographers 402
Commonwealth Bldg 524 B, Phone Frank-
lin 2947 r 3972 Eagle, Phone Hillcrest
8332-J
Killam Burt (Mary) carp h 4364 35th
Killeen David (Minnie) h 2453 Island av
" Patk J (Eleanor) rabbitry 3311 Main h 4121
Kansas
Killeher Josie maid Naval Hosp
Killey Eliz (wid J C) h 2164 Julian av
" Lillian clk S D & Coronado Ferry Co r
2164 Julian av
Kilgore Chester B (Mary M) h 332 Dewey
Killingworth Benj F carp r 3814 Nile
" Orval carp r 3814 Nile
Killion Dollie (wid J A) h 619 Robinson av
KILLION FRANKLIN W Real Estate and In-
vestments 2923 University av, Phone Hill-
crest 3176 h 4370 Campus av
" Geo L (Grace) repoter S D Independent h
4511 Arizona
" Margt A (wid W B) h 4370 Campus av
" Maud phone opr P T & T Co r 619 Robin-
son av

BAY VIEW AUTO CAMP

SAN DIEGO'S FINEST • JUST LIKE HOME

Phone, Hillcrest 6843

3873 California Ave., corner La Jolla Blvd.

SAN DIEGO CITY DIRECTORY (1927)

479
Killman Buster B driver Palomar Laundries
r 401 Juniper
Killockey Agnes with Marston Co r 1758 6th
Killorn Jas L (Jessie) USN r 1826 Kearney av
Killourne Marlon H Mrs h 2555 5th
Kilmer Grace Mrs r 752 19th
" Martin W (Luella) h 752 19th
" May h 3575 28th
" Oliver (Florence) r 1721 W Montecito way
Kilpatrick Jas C (Betty) h 3159 Meade av
Kilroy Jas B (Mary) h 2452 F
Kilty Apartments (G J Kilty) 907 A
" Helen M bkpr Union-Tribune r 3131 5th
" J Gilbert (Hattie M; Kilty Apts) and slsmn
Bartelson-Groves Co h 907 A
" Timothy C (Margt) h 3131 5th
Kim Mong h 462 3d
Kimball Andw A (Ailie) eng h 3209 L
" Caroline J Mrs r 420 Ash
" Chas S h 4068 4th
" Clifford C electn hlpr City Pub Schs r 4160
Pacific av
" Della (wid Porter) r 2295 Irving av
" Ernest L r 5015 32d
" Evelyn L Mrs real est 2945 Adams av r
4543 33d
" Frank (Evelyn L) slsmn h 4543 33d
" Harold L tchr Garfield Sch r Boy Scout
Headquarters
" Harry (Ruby) clk h 3986 5th
" Jno E (Della E) trucking h 4152 35th
" Jno L (Inez) auto mech r 4740 Kensington
ton dr
" Jos R (Abbie) br mgr Heller's Inc h 4065
Alabama
" Lavinia L (wid R R) r 4740 Kensington dr
" Louise r 3986 5th
" Minnie M with Marston Co r 4240 Morrel
av
" Nettie M Mrs h 645 Stork
" Rachel (wid Jno) r 3209 L
" Raymond lab Mt Hope Cemetery
" Raymond R (Annie) gro 1555 9th
" Richd H (Florence) metermn City Operat-
ing Dept h 4068 4th
" Ruby E r 1520 Tyler av
" Thos L (June) auto mech h 4740 Kensing-
ton dr
" Vern E (Maude) barber Chas Hahn h 5015
32d
" Wilford (Margt) lieut City Fire Dept h 4560
Idaho
" Wm L jan C R McCormick Lmbr Co r Na-
tional City
" Wm O (Ida) barber W W Steele h 1444 3d
Kimble Naomi Mrs mach opr Standard Mat-
tress & Furn Inc h 4162 Cherokee av
Kimbrell Louis O (Hazel) USN h 3128 Cha-
moune av
Kimenker David J with Union-Tribune h 2519d
G
Kimmel Francis M gdnr Fraser Convalescent
Home r 804 Torrance
" Jno cementwkr r 836 1st
" Jno slsmn r 3351 Herman av
Kimmons Z A slsmn Campbell Chevrolet Co
r 4062 42d
Kimpton Jos A (Clara) gro 3150 El Cajon av h
3594 Menlo av
" Jos E gro 4636 University av
" Sadie Mrs solr Union-Tribune r 1544 A
Kimsey Lyle W searcher Sou Title & Tr Co
r 3821 Alabama
Kinalmeaky Court Hotel (H Isabelle Miller W
A Carpenter) 1515 Front

**EADS
INVESTMENT
COMPANY**

REALTORS

**INSURANCE
LOANS
LEASES
RENTALS
BUILDING
PROPERTY
MANAGEMENT**

SPECIALIZING

**In Property from
Balboa Park to
the Bay and
Business Property**

WE KNOW VALUES!

**2501 FIFTH STREET
COR. 5TH AND LAUREL
TELEPHONE, MAIN 5883**

**D
A
N
G
E
R**

**INSURE YOUR
AUTO
WITH
Individual
Underwriting
Corp.**

**PHONE MAIN 1850
431
Commonwealth Bldg.**

PHONE, Hillcrest 5028

W. W. GIBSON, Manager

CAPITOL ELECTRIC COMPANY

3833 Fifth Street

ELECTRICAL CONTRACTORS San Diego, California

H. J. EDWARDS, Inc.

1166 Second Street
Phone, Franklin 1304

BRANCHES: 1125 First Street
4128 University Ave.
4th at Nat'l Ave., Nat'l City



UNIVERSITY and MARLBOROUGH

THIRD and NAT'L AV., NATIONAL CITY

CAMPBELL CHEVROLET COMPANY

16th and BROADWAY

PHONE, Franklin 1234

STATE and B

HUNTER & CO.

STOCKS AND BONDS

WE BUY,
SELL AND
QUOTE ALL
LISTED AND
UNLISTED
STOCKS
AND
BONDS

F. W. HUNTER
F. J. KORABEK
800-801-802
John D. Spreckels Bldg.
MAIN 8643

GRAIN BROS.

Auto Sheet
Metal Works
Auto Bodies
Fenders
Radiators

BAKED ENAMELING

PHONE
Franklin 2871

CORNER INDIA
AND A STS.

BIRD ROCK BY-THE-SEA

FOR SALE BY

THE M. HALL CO. REALTORS

PHONE, FRANKLIN 4794

1168 FOURTH ST.

ESTABLISHED 1886

DESERT EXPRESS, Inc.

312 Eleventh St.

PHONE, Franklin 2452

San Diego, Calif.

Operating daily between SAN DIEGO,
CALIF., and PHOENIX, ARIZONA,
via EL CENTRO and YUMA

480

KING-Cont

"Ernest D (Lillian F) agt Prudential Life
Ins Co h 5323 1/2 Mountain View dr
"Ernest W (Frances) mfg jwlr 1023 7th h
1557 10th
"Esther I Mrs with Marston Co r 4188 Menlo
av
"Eudora phone opr P T & T Co h 1267 14th
"Eva designer r 2020 Lincoln av
"Evadna A (wid D W) h 2020 Lincoln av
"F Eug (May E) gdnr h 4066 Alabama
"Fannie J Mrs r 3856 Orange av
"Frances I Mrs r 3727 7th
"Francis (Myrna) h 4733 Green
"Frank H cigar mfr 725 E
"Frank J (Alice) joiner Naval Hosp h 2844
State

"Frank L (Vesta) gas sta 3741 Park blvd
h 1618 Blaine
"Fred (Beatrice) USN h 1229 15th
"Geo A (Pearl B) carrier P O h 2755 Market
"Geo B clk Royal Crmry Co h 1622 Dale
KING GEORGE HOTEL (Geo Crowley) 901 7th
ne cor E, Phone Franklin 1361

"Geo R (Irene) baterymn h 4739 Saratoga av
"Geo T indywrk r 834 9th
"Gertrude Mrs solr Union-Tribune r 2333 1st
"Guy C (Sylvia) lab h 3979 1/2 Center
"Harry USN r Ft Rosecrans
"Harry C slsmn City Towel Supply Co
"Harry P (Ada E) pntr h 1142 10th
"Harvey W slsmn W P Fuller & Co r YMCA
"Henry lab r 212 S 29th
"Herbt C (Helen M) USN h 1127 F
"Ida h 242 11th

"Irma M Mrs r 3912 Ibis
"Irma C clk P T & T Co r 2884 Copley av
"Isabelle (wid Michl) h 3811 Herman av
"Jacob N (Lottie) tailor 943 7th
"Jas F USN h 3668 Tennyson
"Jas W (Anna) USN h 2527 Polk av
"Jennie R Mrs beauty parlor 3024 5th
"Joe H USN Air Sta
"Jno (Helen) h 2237 Froude
"Jno h 4027 50th
"Jno E msng r P T & T Co r 2020 Lincoln av
"Jno H (Eliz) jan Union Bldg h 2069 Newton
av

"Jno R (Eunice) rancher h 2822 Redwood
"Jno W USA Aviation Sta
"Jos H lab r 2962 C
"Julia r 127 Brookes av
"Leon M (Edith) pharm h 4571 Rhode Island
"Lester J pntr D E Lewis h 4196 4th
"Lindsey (Pearl) eng Citrus Soap Co h 615
18th

"Lloyd J (Maude) slsmn h 3432 Univ av
"Manuel J (Mary) gdnr h 4075 Hawk
"Marjorie nurse 2247 Brant
"Martie Mrs gro 3121 Univ av
"Mary A Mrs h 4127 35th
"Mary E (wid C B) r 4369 Witherby
"Matt driver Challenge Cream & Butter Assn
r 852 21st

"May (wid Robt) r 4243 Landis
"Milton r 310 33d
"Myron T (Genevieve) pistr h 826 1/2 Salem ct
"Nellie C clk Inez Coffeen r 4066 Arizona
"Nellie E (wid J B) hemstitcher r 4066 Ari-
zona

"Nellie J slsldy h 905 W Lewis
"Nola E Mrs r 830 6th
"Owen S (Rose) supt C R McCormick Lmbr
Co h 3933 Park blvd

SAN DIEGO CITY DIRECTORY (1927)

"Percy V (Mary; San Diego Garage) r 3117
Laurel

"Phil r 3933 Park blvd
"Philip L oiler S D Elec Ry Co r 4158 San
Miguel av
"Ray T (Idella) USN h 3335 Felton
"Robt P (Grace) ydmn S O Co h 3729 Van
Dyke av
"Rollie A (Maude A) clk h 3552 Arizona
"Rose walter U S Grant Hotel r 1632 Union
"Rose Mrs h 1245 1st
"Rose M Mrs slsldy Augusta J Wicarius h
326 B
"Roswell B (Flora) slsmn Dennstedt Co h
3489 Mountain View dr

KING ROY H (Helen) Representative California
Corrugated Culvert Co h 3422 Herbert,
Phone Hillcrest 5268-J

KING SAMUEL A (Lucille) Dentist, Hours 9
A M to 5 P M, 912 First Natl Bank Bldg
1007 5th, Phone Main 1692 h 1605 28th,
Phone Main 2351

"Saml A jr r 1605 28th
"Susan S (wid Peter C) r 3026 Ivy
"Thos (Helen) lab h 3068 Greeley av
"Thos A (Mildred E) chauf h 3645 Villa ter
"Thos F Rev rector Church of Our Lady of
Angels h 656 24th

KING THOMAS H (Mary), Consulting Civil
and Hydraulic Engineer 920 8th, Phone
Main 2746 h 1141 Leroy, Pt Loma

"Thos M (Ida) acct Mission Beach Amuse-
ment Center h 3836 Orange av
"Vane F (Fern) plmbr h 4754 Nogal
"Venable S USN Air Sta
"Victor J (Mamie) barber h 1038 13th
"Vincent (Dorothy) USN h 3033 National av
"W C cigars 902 6th r 950 9th
"Walter E (King Bros) r 4705 Univ av
"Wm (Florence M; Local Securities Co) h 2315
Chestnut

"Wm (Gertrude) lab h 3109 Greeley
"Wm poultry 5925 Detroit av
"Wm B bkpr r 4357 34th
"Wm E (Marie) formn S D Elec Ry Co h
3525 Ray
"Wm F elev opr U S Grant Hotel r 1860
Kearney av

"Wm F USN h 2927 Imperial av
"Wm G baker r 3811 Herman av
"Wm J baker Hamilton's r 1622 Dale
"Wm J (Margt) formn S D Cons Gas & Elec
Co h 3775 Newton av
"Wm O (Irma) repr P T & T Co h 2884
Copley av

"Wm R (Marie) pntr h 3163 Ash
"Wm R (Alice) saw filler USA Aviation Sta
h 2843 1/2 E
"Wm S (Kathleen) barber 4259 Univ av h
3121 46th
"Wm W r 1334 7th

Kingan Hannah (wid J S) r 3981 Oregon
Kington Frank R rodman S D & A Ry Co r 1628
Columbia

"Wm cook h 3588 Marlborough av
Kingery Jno D (Karmen) asst mgr White Sew-
ing Mach Co h 703 26th
"Karmen Mrs asst h C Barnhart r 703 26th

Kingman Frank h 3272 5th
Kingrey Nathan H h 655 Fergus
Kings Daughters Club 1744 1st
Kingsberry Emery C slsmn Ray Bros r 1651 1st

SAN DIEGO CITY DIRECTORY (1927)

Kingsbury Albt G (Eliz) real est 4996 Del
Monte av h 4984 same

"Eva h 2504 Front
"Harry K (Ella) clk h 133 W Ivy
"Louis W (Kittle) elec supp 4361 Univ av
h 3617 Fairmount av
"Olive Mrs hairdrsr Dorothy Hays Co r 4151
Cleveland av
"R La Verne (Olive) clk Don Lee h 4151
Cleveland av

"Ross S USMC Base r Naval Hosp
"Sanford J (Florence) chauf h 42 16th
Kingsley Chas C USN r Naval Hosp

"E W jr aviator S D Airport & Flying School
r 3338 Barnett av
"Margt r 3303 28th
"Marvin P (Hazel S) USN h 1738 29th

Kingston Edw (Mary) br mgr C S Hardy h
2216 Cliff
"Kathleen clk Louis Lavine r 3146 Grim av
"May S (wid Paul) h 3146 Grim av
"Paul P (Evelyn) clk Pioneer Truck Co r
3146 Grim av

"Roy G (Mary) h 4174 Myrtle av
"Wm M note clk Union Title Ins Co r 3146
Grim av

Kingswood Jno (Esther) expmn h 4595 32d
"Jno (Grace) clk h 4386 Central av

Kingsworth Hernan (Mary B) h 4550 Kensing-
ton dr
Kinkade Jno B (Stella) h 4441 51st

Kinkaid Margt F Mrs r 2815 El Cajon av
"Stanley J (Ethel) USMC Base h 3633 Moun-
tain View dr

Kinkel Homer O (Myrtle) clk R S G Horton
h 4120 4th
"Lester B acct Coast Electric Co r National
City

"Myrtle Mrs clk Simon Levi Co r 4120 4th
Kinkale Martin (Johanna) h 4602 Imperial av
Kinkler Milton L (Daisy) auto mech G P Oh-
lund h 4170 1st

"Norma clk r 4122 1st
Kinklaw Esther cashr Fisk Tire Co r 3838
Superior

Kinnaird Jno D (Eliz) eng h 3656 Nile
"Kate A W (wid G J) h 3854 50th
Kinne Erastus M (Emma) h 1046 12th
"Frank M (Grace) rodman Co Surveyor h 4027
Richmond

"Gordon (Nancy) carp h 4214 Central av
Kinnee Geo dellverymn B M Young r 3222
Boston

"Hattie cake icer C J Conkling r 3222 Boston
av
Kinnet Alex A lab S D Cons Gas & Elec Co
r 3711 Newton av

"Edw V (Margt) carp h 3711 Newton av
"Francis C (Eliz) pipeftr S D Cons Gas &
Elec Co h 3719 Newton av

Kinnell Henrietta Mrs phone opr P T & T Co
r 4640 Cherokee av
Kinnell Jno E (Henrietta) mech h 4640 Che-
rokee av

Kinney Bertha E h 2628 Snowdrop
"Chester H slsmn Lion Clothing Co r 3957
3d

"Edna inspr San Diego Hotel r 864 11th
"Edw S gro 3000 A h 3020 same
"Edw S jr radios 3000 A r 3020 same
"Eliza J (wid Geo) h 2722 Logan av
"Francis L r 3020 A
"Ira sander S D Screen Mfg Co r National
City

481

"Ivan N (Emma M) metermn City Operating
Dept h 3545 Columbia

"Jennie M (Central Hotel) h 835 6th
"Lyell C (Beatrice S) phys 1831 4th r La
Mesa

"Mary F house mgr YWCA r 2506 Collier av
Kinnigkelt Adolph tailor r 711 8th
Kinnings Fernley F (Alta; Carbis & Kinnings)
h 3760 Mission blvd

Kinsel W O hipr S D Cons Gas & Elec Co
r National City
Kinsella Mary A (wid J J) h 4130 Louisiana
Kinser Enoch C (Ida, M) carp h 4222 43d
Kinsey Floyd J (Meta) carp t 3227 Fairmount
av

"Jno E (Anna) auto mech h 3783 32d
"Wm A (Annie) lab h 215 N Francis
Kinshella Nina A r 4110 Park blvd
Kinsley Belle Mrs h 1641 4th

KINSLEY WILLIAM I, M D, (Constance) Phy-
sician and Surgeon, 832 5th, Rms 1 and 2,
r same, Phone Franklin 5216

Kinsman Harry J (Effie E) mach Campbell
Mach Co h 3622 Van Dyke av
Kinter A Clyde (Mabel B) h 3745 Ray

Kinyon Jas F (Sophie M) pntr h 3844 Swift av
"Louise clk r 3421 Herman av
"Sanford D (Laura) h 3841 Herman av
Kinzel Aug (Annie) h 4534 North av

Kinzelberg Leo (Redwood Cleaners & Dyers)
r 1721 4th
Kion Max T (Centa) h 2560 B
Kious Marshall L (Minnie) carp h 4613 Ham-
ilton

Kip Eliz A r 4069 Front
"F Forester (Alice G) geologist h 4069 Front
Kiper Harold J (Harriet) slsmn h 4284 Am-
pudia

"Mamie mald Naval Hosp
Kipf Ernest T slsmn Thearle Music Co r 2222
4th

Kipp Solon S (Isabel A) lawyer 121 Bway R 524
h 2231 Pine

KIPP SYLVESTER (Belinda A), Real Estate
and Attorney-at-Law, 524 Spreckels Thea-
tre Bldg, 121 Broadway, Phone Main 0835
h 2220 Ft Stockton dr, Phone Hillcrest
3517-M

"Virgil S (Helen P) lawyer 121 Bway R 524
h 3792 Goldfinch
Kippen Anna r 3763 Center

Kipper Jos S (Alice) carp h 4004 Marine View
av

Kirby Benj F (Flora) lab h 2603 Newton av
"Dorothy E clk Park Manor Pharmacy r
3979 32d

"Edw r 1122 Edgemont
"Herbt H electn r 3862 Van Dyke av
"Jean M mgr Calif Everlasting Flower Co
r 7727 Bads av La Jolla

"Jno H (Nellie) h 4756 Utah
"Jno L (Lora M) rep International Corres-
pondence Schools h 4283 Cleveland av
"Leon L (Olga) USN h 3823 Madison av

"Lewis R (Helen B) lawyer 524 B R 216 r
426 Radwood
"Mary A Mrs bkpr Rinehart's Cleanitorium
h 1122 Edgemont

"Nellie (wid Edw) r 3981 Oregon
"Nellie R Mrs bkpr Lory Cling & Dyeing Co
h 3852 7th
"Walter L (Emma; Central Pharmacy) r
4096 44th
"Wm H (Fannie) baker h 3979 32d

BARNEY & BARNEY

INSURANCE

(Every Form)

BONDS

(Surety)

PHONE

Main 2143

Scripps Bldg.
(2nd Floor)

ROOFS

APPLIED
REPAIRED
PAINTED

BENTON ROOF & PAINT CO.

2136 Kettner Blvd.
Franklin 5108

ROOFERS

PAINTS, OILS
VARNISHES
ENAMELS
BRUSHES
PAINT
MANUFACTURERS

PHONE
MAIN 0680

DANIEL A. DEACON

PLUMBING AND HEATING

"THERE'S-A-REASON"—QUALITY FIRST - PRICES RIGHT

851 Seventh Street (Between E and F)

Branches: 7838 Herschel St., La Jolla, and 3328 Adams Ave., Normal Heights

PAINTS
VARNISHES
ENAMELS

W. P. FULLER & CO.

MANUFACTURERS AND DEALERS

PLATE & SHEET GLASS
MIRRORS
SASH & DOORS

SEVENTH AND F STREETS

TELEPHONE, Main 0182

NOVELTY
SHEET METAL
WORKS, Inc.

BAKED
ENAMELING
AUTO BODY
FENDER
AND
RADIATOR
REPAIRING
—
AUTO TOPS
and PAINTING

Phone, Main
5193

INDIA and B

GREAT
NORTHERN
LIFE

Life
Accident
Health

E. A. MARTHENS
AND
R. G. WILLIAMS
MANAGERS

325
COMMONWEALTH
BUILDING
524 B ST.

Phone, Franklin
4097

"FROST OAK FLOORING IS BEST"

Frost Hardwood Lumber Co.

Market at State

Main, 4888

SAN DIEGO CITY DIRECTORY (1927)

482
Kircher Albt plantmn Pure Milk Dairy Co r
1846 Julian av
" Harold J (Zaida) USN Training Sta h 4285
Arista
Kirschmaier Paul A mfrs agt 121 Bway r Coro-
nado
Kirk Berna (Annie) const formn h 1345 2d
" Clement P (Ethel; Kirk & Kelly) h 3834
Center
" Grace E sten Frazee Kurtz Co r 4225 Idaho
" Hazel C (wid G) clk Hamilton's r 3811
Arnold av
" Howard R (Ruby) flrlyr h rear 4536 Idaho
" J E r 314 E
" Jno M (Caroline) roofing contr 4225 Idaho
" Schuyler M jan Mercy Hospital r 720 3d
" Wally A lawyer h 2139 El Cajon av
" Wm J (Alice L) pntr h 2044 Upas
**KIRK & KELLY (C P Kirk, R C Kelly) Sheet
Metal Workers, Ranges, Stoves, Ovens,
Sinks, Tanks, Furnaces, Coffee Urns, Dish
Washers and Oil Burners, 546 Market,
Phone Franklin 4433**
Kirkbride Laurence L clk Holland Hotel
Kirkelle Chester L (Fay) clk h 3022 Quince
" Earl plstr r 1154 15th
" Elmer S plstr r 1154 15th
" Helen Mrs h 1154 15th
Kirkham G C Indwykr S D Steam Lndy r 340
WCedar
Kirkland Afton C (Hazel) auto mech h 3431
Polk av
" Anna M (wid H R) h 1572 Union
" Apartments (F B McCagg) 2309 5th
" Jno S (Mattie) carp h 4776 35th
" Louis P opr Balboa Theatre r 1828 Bway
" Molly B waiter r 3641 Louisiana
" Ura H (Margt) plmbr r 4776 35th
" Wm D (Jostie) carp h 3641 Louisiana
Kirkley J M electn h 830 12th
Kirklin Wm W (Stella) h 4125 Estrella av
**KIRKMAN DON (Lola) Distributor Diamond
Tires, Vulcanizing, Retreading, Tire Re-
pairing, 800 F, Phone Franklin 4945 h
4360 Polk av**
" Fred clk G R Lewellyn r 4105 Fairmount av
" Jno (Helen) clk r 4105 Fairmount av
" Peter T (Gertrude) real est h 4105 Fair-
mount av
" W B r 108 F
Kirkpatrick Augusta H (wid J G) r 2526 Hor-
ton av
" Bertha housekpr Pickwick Terminal Hotel
" Chester D inspr City Operating Dept h
3146 Ibsen
" Elbert E (Inez) lab h 4285 Estrella av
" Elmer E carp H J Gerard h 4774 Long
Branch av
" Estrell Mrs r 3548 37th
" Geo A lab r 3923 Park blvd
" Geo E (Nora) slsmn h 2640 Boston av
" Geo H (Carrie M) h 3902 Alameda dr
" Jas W (Anna) carp h 1726 Monroe av
" Jno A (Bertha A) barber Bway Barber
Shop h 4244 36th
" Maude Mrs h 4121 Jackdaw
" Roy D (Viella) slsmn Thearle Music Co h
1422 Puterbaugh
" Vivian sten S D Cons Gas & Elec Co r
4121 Jackdaw
Kirksetter Jno B capt City Fire Dept h Sta 9
Kirksey Marie A sten USN Air Sta r 320 Fir
Kirkstead Jno h 2221 Abbott
Kirkwood Annie r 4066 46th
" Bertha M r 3685 Bancroft
" Cora M (wid J W) h 3685 Bancroft
" Frank baker Flakers Bakery r 1021 25th
" Henry J (Alice; Flaker's Bakery) h 1021
25th
" Jas S shtmtlwr Perry-Christenson-Camp-
bell r Chula Vista
" Jno T (Sarah) h 4048 3d
" Kate Mrs h rear 2722 K
" Nathaniel (Hazel) mech h 4066 46th
Kirsch Godfrey (Eliz) h 1878 Kearney av
" Martha E Mrs r 1504 5th
Kirschman Orton A (Margt) claim exam State
Compensation Ins Fund h 4642 Utah
Kirschbaum Louis (Sophie) tailor h 3736 10th
Kishner C V orderly Co Hosp
Kishner Chas lab Martin Orthleb
" Glenn solr r 1519 1st
Kirsner Philip J (Hannah S) h 1628 Fern
Kirstine Barney (Helen) USN Air Sta r 1219
1st
" Helen Mrs mach opr Standard Mattress &
Furn Inc r 1219 1st
Kirt Mark millwr Western Lmbr Co r Savoy
Hotel
Kirtcher Roy solr J O Zuch
Kirtland B Frank (Beatrice) mech S O Co h
3769 Central av
" Harry J (Louise) blksmith C T Willis h
3626 42d
" Loren agt Prudential Life Ins Co r 1010
16th
Kirtley Edw B gro 3531 Adams av h 4734
Kenmore ter
" Ellis J chauf Buel-Town Co
Kirven Arth W (Johnnie; Hotel Oregon) h
1164 5th
" Clinton clk r 509 12th
" Dorcas (wid Brister) h 3558 Menlo av
" Hubert V (Rebecca) gdnr h 3046 Woolman
av
" Vernon E (Helen) adv mgr Bledsoe Co h
1850 Alta Mira pl
Kirwin Albt M mason r 4224 Kansas
" Garrett M (Anna) mason h 4224 Kansas
Kiser Albt E (Julia) athletic inst h 2237 Garnet
av
" Geo h 425 18th
" Ida M (wid C E) h 2747 India
Kishler Claude L (Mary E) slsmn Jno W Sny-
der Co h 6423 Terrace dr
Kisinger Levi T mltr Natl Iron Wks r 2552
Island av
Kiskadden Wm E (Emilie E) slsmn h 4876
Kensington dr
Kissel Howard J (Grace E) plantmn Pure Milk
Dairy Co h 2207 30th
" Norman A (Ethel W) mach C R Peterson
h 4039 Iowa
**KISSELL OTHO B (Elpha D) Sec Scottish Rite
Bodies h 3760 8th, Phone Franklin 3846**
Kissinger Jacob R (Effie) chf eng S D Ice &
C S Co h 2483 J
" Jas L (Margt) clk P O h 2942 India
" P F Mrs h 1030 17th
" Thos L (Angelina) lab h 2554 Island av
Kissling Grace O (wid C L) r 1603 Torrence
Kistler Duncan B clk Bank of Italy (Union
Br) r 905 S 31st
Kistner T C & Co (T C Kistner, R R Curtis)
archts 121 Bway R 537
" Theo C (Alice; T C Kistner & Co) and
pres Kelley Laundry Co h 4428 Narra-
gansett av

HARRY FISHER & CO.

GENERAL INSURANCE, REAL ESTATE, BONDS

ENTRANCE 226 C STREET

205-207 SAVOY THEATRE BLDG.

SAN DIEGO CITY DIRECTORY (1927)

483
Klita Gizo mgr Asia Co h 503 5th
Kitchen J Wilbur C (Odoredo) asst dist mgr
Western Loan & Bldg Co h 4185 Hamil-
ton
" Thos O carp h 4509 Louisiana
Kitchner Martha h 2919 Ivy
Kite Geo F (Helen) h 2443 Madison av
Kltner Earl (Bertha) USN h 837 16th
Kittell Mary M Mrs r 846 11th
Kitterman Roy (Eliz) pntr h 2019 Meade av
Kittle Henry r 854 6th
Kittroe J D slsmn r 1164 5th
Kittredge Letain T (Lela S) tchr S D High
Sch r 3745 Albatross
Kittrell Francis M (Lydia) lab h 2584 Imperial
av
Kittredge Jessie B h 2504 Front
Kiya Jiro (Asno) (S D Vegetable Union) h
2746 Logan av
Kizer Chas E auto top mfr 610 Market r 614
same
" Harry H (Juanita) pntr h 1243 9th
" Jephtha (Nelle) roofer h 1044 22d
Kizzar Belle r 15 16th
Klabunde Fred gdnr r 3500 1st
Klaesing Jack J bus boy Lenox Cafeteria r
421 E
Klaevitter Freda waiter Holzwasser Inc r 2450
Horton av
Klaiss Minnie (wid Wm) h 4526 Oregon
" Wm r 4526 Oregon
Klaman Max meat ctr C S Hardy h1401 G
Klamer Henry E (Mary h 1262 11th
Klamm Henry r 509 12th
Klapp Edith (wid Fredk) h 4320 Central av
Klaproth Fredk V USN Air Sta
Klass Mabel E Cashr Holzwasser Inc r Coronado
Klassen Geo T (Margt) hemstitching 525 C, R
504 h 3753 Cherokee
Klatt Fred formn City Operating Dept
Klauber Alice artist h2429 5th
" Allen r 3060 6th
**KLAUBER EDGAR E, V-Pres Klauber Wan-
genheim Co r Los Angeles**
**KLAUBER LAWRENCE M (Grace G), Gen
Supt San Diego Consolidated Gas & Elec-
tric Co h 2569 Front**
**KLAUBER MELVILLE (Amy S), Pres Klauber
Wangenheim Co Office 404 Southern Title
Bldg 948 3d h 3060 6th**
" Stella r 3787 3d
**KLAUBER V HUGO (Jessica B), Tres and Mgr
Klauber Wangenheim Co h 2626 6th**
**KLAUBER WANGENHEIM CO, Melville Klau-
ber Pres, E E Klauber (Los Angeles) V-
Pres, V Hugo Klauber Treas and Mgr, A
Pres, W Shepherd Sec, Wholesale Grocers,
W Shepherd Sec, Wholesale Grocers, Ex-
Cigars and Tobaccos, Teas, Coffees, Bak-
ers tracts, Spices, Candy, Crackers, Stationery,
Supplies, Paper, Paper Bags, Stationery,
Notions, Beverages, Druggists Sundries,
402-420 Market NE cor 4th, Phone Frank-
lin 1201 (See page 77)**
**KLAUS ARNOLD J (Dorothy C), Asst Mgr S D
Chamber of Commerce h 2504 India**
Klaus Gussie lab r 1234 Front
Klazkin Jeanie E sten Sam Shelley r 3367 Dale
Kleaveland Martin L lab h rear 1434 F
Kleaver Jno F (Lillian W) aud L C Maire h
4217 Arden way
Klecker Jos H (Louise) driver S D Cons Gas &
Elec Co h 3660 Suclid av
Kleckner Allison L mech Llewellyn Iron Wks r
2520 Monroe av
Klee Frank B (Lois) auto mech N D Wayar
h 2123 Albatross
Kleid Albt C (Pearl) slsmn h 4760 35th
Kleigel Edw r 1627 F
" Jos candywkr h 1627 F
Kleim Matilda Mrs h 3111 Webster av
Klein Adelyn M clk Kiddie Shop r 4086 32d
" Albt Ironwkr Acme Ornamental Iron Wks r
47 18th
" Anthony G (Violet L) carp h 3634 Landis
" Corine sten California Co r 3851 Hawk
" Evelyn M clk Kiddie Shop r 4086 32d
" Henry (Kath) formn Sou Calif Baking Co
h 2435 Imperial av
" Henry R hlpr Sou Electrical Co r 2435
Imperial av
" Herb W slsmn Worth Co h 3851 Hawk
" Jno J baker J C Sacks r 649 7th
" Julian C (Adeline) slsmn Whiting-Mead Co
h 4086 32d
" Markus (Minnie) h 4638 Campus av
" Paul E (Lella A) tchr Memorial Jr High
Sch (part time) h 2238 31st
" Wm clk J F M Roehl r 4050 Park blvd
" Wm F (Emma) USN h 4550 Mississippi
Kleine Jno H (Thekla) restr 1613 W Lewis h
947 Court way
Kleiner Eug K (Jennie) formn City Operating
Dept h 620 Dewey
Kleinhem L F r 1334 1st
Kleinhenz Orvetta phone opr U S Grant Hotel
r 3039 30th
Kleinschmidt Amalia tchr Lincoln Sch r 1415
29th
" Conrad (Anna) cabt mkr Harold Von Brie-
sen h 1415 29th
" Louis H depy City Auditor h 2437 Island av
" Theo E (Alice) h 2748 5th
Kleinsmid Bertha A tchr Florence Sch r 2124
Hickory
" Geo W r 2124 Hickory
" Ida Mrs tchr Grant Sch r 2124 Hickory
" Louisa r 2124 Hickory
" Vivian A tchr Woodrow Wilson Jr High
Sch r 2124 Hickory
" Walter B (Ida) clk Motor Hdw & Equip
Co h 2124 Hickory
Kleitman Haime (Esther) clo 2d-hd 861 3d h
4011 Idaho
Klem M L r 206 aMrket
Klemke Alf E (Daisy; Tappen & Co) h 2615
Landis
Klemme Emilie S h 4519 37th
Klengenberg Chas C (Florence) pntr h 3473
Florence
Klepfer Irene M with Marston Co r 1968 1st
Klepper Danl B (Gertrude) USN h 2545 Imperial
Kiers Maude L Mrs clk Whitney & Co h 215
Spruce
Kiersy Henry A (Mary) carp h 351 27th
Kleverstyn Hermanos (Andreen) clk S S
Harkey h 734 19th
Klewior Jno A (Gerda; Clermont Hotel) h 501
7th
**Klicka EMIL (Jessie L), Pres Klicka Lum-
ber Co, Pres Klicka Mortgage Co, Pres
San Diego State Bank, h 3506 28th**
" Fredk (Alice T) slsmn h 4676 Kensington dr
**Klicka GEORGE (Mina K), Treas Klicka
Lumber Co, Pres Plymouth Co and Treas
Klicka Mortgage Co h 4869 E Panorama dr**

**SIMPLEX
PISTON
RING
CO.**

OF SAN DIEGO

**INDIA AND B
STREETS**

Phone, Main
9933

**E. N.
JONES**

3420
University
Avenue

Phone, Hillcrest
3816

**NOTARY
INSUROR**



Is Your Broker
a Realtor?

**RELIABLE SERVICE
AT REASONABLE PRICES**
REPAIRING BY EXPERTS
LAWN SPRINKLER SYSTEMS

FRED A. HEILBRON

PLUMBING AND HEATING

1446 FIFTH STREET
Phone, Franklin 1168-1169

THE ELLIOTT-HORNE CO. PHONE

Street Improvement Bonds - 525 Union Building

A. R. ROBBINS
MARINE ENGINE WORKS
DIESEL AND GAS ENGINES
BOAT BUILDERS MARINE WAYS
REPAIR WORK OF EVERY DESCRIPTION
1735-1747 ATLANTIC STREET
PHONE, MAIN 2439

SAN DIEGO CITY DIRECTORY (1927)

KLICKA LUMBER COMPANY, Emil Klicka
Pres, Gordon Gray V-Pres, Geo Klicka
Treas, Frank Vavrock Sec, Lumber and
Building Material 3933 30th near Univ Av,
Phone Hillcrest 1000, Branches 4651 Univ
Av, Phone Hillcrest 4854, 4720 Wilson Av,
Phone Hillcrest 4994, San Ysidro, Phone
Chula Vista 60-J (See left side lines and
page 103)

KLICKA MORTGAGE COMPANY, Emil Klicka
Pres, Frank Vavrock Sec, George Klicka
Treas, 1031 2d Phone Main 8888

Klier Gus E (Laura) mech Austin Safe & Desk
Co h 5129 Brighton av

Klitsch Dortha A r 2704 Upas
" Otto (Barbara), phys 2704 Upas

Klindt Albt O plmbr G C Klindt r 2251 Brandt
" Carl A (Martha) h 2251 Brandt
" Carl F slsmn r 2251 Brandt

KLINDT GUS C (Lillian H), Plumbing, Gas
Fitting, Steam and Hot Water Heating
and Fitting 2265 1st, Phone Franklin 1026,
h 3601 Jackdaw

" Martha tchr Jefferson Sch r 2251 Brandt

Kline Aaron (Scarsdale Apts) h 109 Univ av
" Anabel solr Mercer & Callaghan r 1044 21st
" Charlotte cashr M B Ball Room h 847 16th
" Gerald A slsmn Klicka Lmbr Co r 4675 Ohio

Henry (Magdalena) h 4748 Wilson av
" Jno P h 340 Kalmia

Jos (Minnie) lab h 1046 Pennsylvania av
" Lillian A (wid E D) h 1320 A

Nelle Mrs r 4210 Ingleside av
" Nickolas (Neva) lab r 2211 Franklin av

Pauline Mrs (Lawrence Apts) h 815 10th
" Ross T (Anna M, Bronx Hotel) h 1501 5th

Turner B (L Olive Reid Transfer) h 4733
Saratoga av

" Wm E r 1320 A

Kling Ara W (wid G W) r 4227 Trias
" B M cigars 1247 4th r Encanto

Conrad r 832 10th
" Emma (wid Wm) h rear 3231 Webster av

Wm C (Bertha M) h 6204 Bach av
" Klinge Berthold r 3789 39th

Klingenberg R N D ydmn Santa Fe r 2667 Im-
perial av

" Richd D (Anna) pntr h 2667 Imperial av

Klingenhausen Fred J USMC h 3522 Union
Klinger Osceola (Agnes C) h 2121 Ft Stock-

ton dr
" Thos S USN r 2121 Ft Stockton dr

Klingman Carl J (Edith) read wkr Harold Von
Briesen h 3520 Jefferson

Klink Christopher L (Lottie) USN h 432 S 30th
Klinkert Hugo pntr h 4235 Utah

Kilpinger Albt plmbr A C Croskey
Klix Herman C (Fannie) carp h 3739 41st

Klock Willis S (Geneva) bldr h 3684 44th
Kloforn Emil W C (Hannah; Southern Auto
Awning Co) h 1014 14th

" Henry E (Southern Auto Awning Co) r 1014
14th

Klopp Alice H sten r 1501 Brookes av
" Harry C (Sophia F) USN Destroyer Base
h 1501 Brookes av

Kloskey Frank bus boy Lenox Cafeteria r 825
5th

Klosterman Fred (Irene) clk U S Immigration
Ser h 1221 25th

Klotter Alva S r 1555 8th
" Pearl T Mrs mgr Park View Apts h 1555
8th

Klotzbach Geo H carp r 3122 39th
Kluckman Chas F h 1140 Madera

Kluckner Wm H (Marguerite) h 4875 Lotus
Kluge Henry C (Olive) police h 1616 Emerald

" Laura C nurse h 854 Pittsburgh av

Klugel Isabelle tchr Logan Sch r San Diego
Hotel

Klughardt Geo K (Anna) slsmn Whiting-Mead
Co h 1935 Edgemont

Kluit Wm r 1429 C
Klune Robt L (Mattie E) clk Co Tax Coll h
3422 Orange av

Klus Bernath M (Myrtle) slsmn Edwards Sales
Co h 259 S 50th

Knabb Aug D (Emma) h 3651 1st
" Jas E (Arlie) formn Union Oil Co h 4020
Utah

Knabel Jos H (Erva) musician h 2278 Julian
Knaiger Alex (Katie) h 2488 J

Knapp Clyde A (Carrie B) slsmn Bay City
Linen Supply h 3510 36th

" Dallas E (Vera) mech State St Garage h
2468 N

" Donald A r 4464 Hortensia

" E Grace with S D Independent r 3427 Albert

Eva D Mrs bindery wkr Ross & Ross r 3543
Filbert

" Francis A r 4464 Hortensia

" Frank M (Gertrude S) h 2437 Market

KNAPP FRED E (Alma R; Coast in Garage
and Service Station), h 4954 Mansfield

" Harry A (Bessie) driver Richfield Oil Co
h 1059 26th

" Jenne A slsmn C C C Tatum r 3427 Albert

" Laura A (wid A H) h 4464 Hortensia

" Lucile h 3528 Univ av

" M Emma (wid Chas) h 2232 Cliff

KNAPP MARTIN V (Jennie M; Coast in Ga-
rage and Service Station), h 3427 Albert

" O Lynn store mgr Jones-Moore Paint House
National City

" P A slsmn Arnold Realty Co r National City

" Rachel (wid J G) h 3063 National av

" Richd mangr Bank of Italy r 3427 Albert

" Richd (Frieda) pntr h 3204 E

" Rudolf E r 2232 Cliff

" Rudolph K h 3204 E

" Wm B slsmn r 3571 5th

Knarr L W hlpr Reed Bros Co r National City
" W L trainmn S D Elec Ry Co

Knauman Paul F (Dora D) leather wkr h 3109
McKinley

Kneale Thos (Jeannette) h 1416 Madison av
" Wm (Viola) brklyr h 4754 Niagara av

Knecht Mary C (wid Jno) h 3354 Myrtle av
" Orthe student r 3551 32d

KNECHT OSCAR G (Josephine), City Build-
ing Inspector, h 3551 32d

Knechtel Andw C (Anna) tallymn W J Glasson
Planing Mill h 3062 Franklin av

Kneeland Eva O (wid Walter) r 3057 Juniper
Kneezzer Mac cook r 4071 44th

Kneffer A Lincoln reporter Merchants Assn
" Fred chf clk Co Sheriff r 1656 4th

" Henry bkpr r 1344 11th

" Lena G r 1656 4th

" Lida M r 1656 4th

" Nat H clk Co Jail h 1656 4th

Kneip Elletta E r 4047 Alabama
" Jno USN h 1412 Bush

" Julietta B 4047 Alabama

CHAS. R. McCORMICK LUMBER CO.

FRANK J. GARLAND Manager WHOLESALE AND RETAIL DEALERS
Phone, Franklin 2136 -:- Office, Yards, Mills and Wharves Foot of 24th, on Bay

SAN DIEGO CITY DIRECTORY (1927)

Knelage Jennie Mrs maid Admiral Hotel r
3334 47th

" Raymond W deliverymn Western Auto Elec
Co r 3334 47th

" Wm N (Genevieve) decorator h 3334 47th

Knepper Wm r 3216 Market
Knez Jno N (Rosa) cement contr 4062 Ohio

Knickerbocker Coffee Shop (O C Thompson)
319 E

KNICKERBOCKER HOTEL (Omer C Thomp-
son), First Class Restaurant, Coffee Shop
and Lunch Counter in Connection, 309-21
E, cor Third, Phone Franklin 5196

" Tailors & Cleaners (Max Cohen) 851 3d

Kniesel Wm L (Jennie) h 2042 Kearney av
Kniffing Jno A (Barbara J) jan h 4031 Hawk

" Jno S chauf r 4031 Hawk

Knight Andw J USN r 1968 2d
" Beatrice W slsldy Holzwasser Inc r 2021 C

" Benj (Ellz) USN h 3668 Boundary

" Clarence A (Ruby J) USN h 2661 Logan av

" Clarence C (Hilma; Knight's Pharmacy)
h 4785 Hamilton

" Clarence E (Emily) h 3540 Orange av

" Clarence W (Charlotte) clk USA Aviation
Sta h 1525 Monroe av

" Claude D (Jae) jan Watts bldg h 4496
Hamilton

" Courtland W (Zerelda R) mgr Alvin H Frank
& Co - 3020 Goldsmith

" Dorothy L clk S H Kress & Co r 4404 Hamil-

ton
" Earl plstr r 2901 Boston av

" Edw E artist h 1777 Neale

" Ernest E (Lois; E E Knight & Co) h 3105
Colton av

" Ernest E & Co (E E & W W Knight) house
movers 3105 Colton av

" Florence E h 4270 Jackdaw

" Frank A (Mabel) bkpr Naval Hosp h 2227
Mission av

" Frank D slsmn r 128 B

" Frank H (Nora) coml artist 427 E r Na-

tional City
" Fred G jan Watts Bldg h 2021 C

" Geo (Rose M) printer h 1221 B

" Homer L (Lucile A; custodian h 3538 44th

KNIGHT, LACOE & CO, R D Lacoe Jr Pres,
R D Lacoe Sr V-Pres, A C Boettiger Sec-
Treas, Investment Securities, 412-414
Union Bldg, 235 Broadway, Phone Main
8171

" Larkin B (Ida) h 1324 Grove

" Laura M Mrs r 520 Thorn

KNIGHT LESLIE J (Agnes; Coinight Develop-
ment Co), Real Estate Loans and Insur-
ance, 212 Market, Phones Main 4835 and
8046 h 3120 Clay

" Mary E clk Whitney & Co h 1445 Front

" Mary E (wid Francis) h 4404 Hamilton

" Mary E (wid J W) h 3641 Dalbergia

" Minnie Mrs h 1166 12th

" Orville H (Helen) slsmn Jno W Austin Co
h 811 Plamo et

" Raymond shtmtlwr Central Sheet Metal
Wks r National City

" Ronald shtmtlwr Central Sheet Metal Wks
r National City

" Thos lab r 2901 Boston av

" Thomas A doormn Bledsoe Co r 4044 Kansas

" Thos V (Alice F) USN h 3654 42d

" Virgil R (Beatrice) pres Calif Elec Wks h
4051 Albatross

" Walter W (Nellie) USN h 3176 Island av

" Wm attdt Cabrillo Riding Academy

" Wm (Mabel) lab h 4657 Felton

" Wm A (Harriett) h 2141 De Foe

" Wilmer W (Sadie; E E Knight & Co) h 3120
Colton av

KNIGHT'S PHARMACY (C C Knight), Pre-
scription Druggist, 3802 30th, Phone Hill-
crest 6424

Knighton Eunice Mrs h 1968 1st
Knights Chas B (Maretta P) h 3516 4th

" of Columbus Hall 410 Elm

" of Pythias Hall 227 E

Knipfing Jno A Jan P T & T Co r 4031 Hawk
Knippenberg Karl H Rev (Meta) pastor Trinity
Evangelist Lutheran Church h 415 Dewey

" Paul F chauf Whiting-Mead Co r 415 Dewey

Knisely Jas C (Emma J) h 2004 31st
Knistrom Chas R (Lillian) h 3626 Copley av

Knittle Antone r 444 G
Knoblock Lester clk Santa Fe

" V-Pres-Mgr Point Loma Homestead

Knoff Chas (Jessie) pntr h 4231 34th
Knolles Asa B (Belle) depy Co Treas h 2780 A

" Norman r 2780 A

" Richd R (Julia C; draperymn h 4046 Mis-

issippi
Knoll A H musician h 1132 8th

" Johanna -rs nurse r 1231 28th

" Thelma r 1146 8th

Knott Thos L (Eva) inspr City Operating Dept
h 4779 Idaho

Knotts Jas D (Susie) carp h 1924 Monroe av
" Jos (Anna) metermn S D Cons Gas & Elec
Co h 3760 Arizona

" Wayne (Leatha L) shoe repr N O Ahlstrom
r National City

Knowlden Walter F slsmn Powell Motor Co h
3482 Myrtle av

Knowler W H r 636 C
Knowles Clement L restr and cigar mfr 1130
Bway h 1039 12th

" Edw R h 3942 Cleveland av

" Fredk (Ann) mach S D Cons Gas & Elec
Co h 4348 50th

" Isabel clk Whitney & Co r 3285 Univ av

" Jas L USN Air Sta r 4554 North av

" Lucy C clk C L Knowles r 1089 12th

" Minnie Mrs prsr Fred Johnson r 3942 Cleve-

land av
" Nellie W (wid W E) sten S D Cons Gas &
Elec Co r 4474 Arch

" Richd R draperymn Bledsoe Co r 4046 Mis-

issippi
" Ruth sten G B Bowers r 1039 12th

Knowlton Arth A. bramn S D & A Ry h rear
4787 Utah

" Frank E (Clara) h 1063 10th

Knox Albt (Cecilia) bldg contr 421 Juniper
" Andw R (Nina) meat ctr C S Hardy h 4028
Wightman

" Arth G (Mattie G; Hotel Clark) h 226 B

" Chas W (Mary C) h 427 Laurel

" Elbridge A (Winifred) USN h 4835 Hamilton

" Ethelyn Mrs clk Whitney & Co h 2814 Bway

" Frank E (Metta) expmn h 4021 Albatross

" Frank T (Winifred) slsmn h 4048 44th

" Hugh C r 2194 Franklin av

" Harvey auto mech Pickwick Stages r 108 F

" Jessie Mrs r 1161 5th

" Jno dairy 4701 Logan av

" Jno P h 1247 Columbia

" Julia clk h 950 9th

" Margt B E Mrs h 3805 Mississippi

CERTIFIED
▲ PUBLIC ▲
ACCOUNTANT
Audits
Systems
Tax
Service
L. S.
EVERTS &
COMPANY
Telephone
Main 2728
727 1st Nat'l
Bank Bldg.
1007 5th St.
San Diego

STEWART C.
KENDALL
GENERAL
INSURANCE
309
First National
Bank Bldg.
Telephone, Main
3975

D. C. COLLIER REALTOR
PHONE
FRANKLIN 1265
DRIVE IN
1050 NINTH STREET

JONES-MOORE PAINT HOUSE
N. W. Corner Fifth and A Main 5123
PAINTS, OILS, VARNISHES, ENAMELS "In the Public Service Since 1912"

ROBERT D. MAXWELL CO.
UNION and BROADWAY

**MORTGAGE
LOANS**

COLEMAN MORTGAGE CO.

801-802-803-804 California Bldg.
1122 4th Street

Phone
Franklin 5998

**INSURANCE
REAL ESTATE**

FRAZEE- KURTZ PAINT & WALL PAPER CO.

San Diego County
Distributors

Sherwin-Williams
Paints and
Varnishes

923 SEVENTH
STREET
Phone, Main
3358

MOTOR VEHICLE CLEARING HOUSE

AUTOMOBILE
MAILING
LISTS

MULTIGRAPHING
MIMEOGRAPHING

203 Bancroft
Building

--PHONE--
Franklin 4311

SAN DIEGO CITY DIRECTORY (1927)

486

KNOX—Cont

"Margot G phone opr r 3805 Mississippi
"Mary E (wid J G) h 2194 Franklin av
"Olive B r 714 26th
"Paul A USN Air Sta
"Rue M (Zephie) lab h 3920 Alabama
Knudsen Blanche waiter U S Grant Hotel r
2241 4th
"Emile F (Ethel) h 2838 Imperial av
"Jno F (Nancy) orderly City Isolation Hosp
h 4456 Mechanic
"Jno H chauff Union Oil Co r 4456 Mechanic
"Levi E (Esther) cabtmkr h 1634 Monroe av
"Nels (Emma) chauff h 3190 Webster av
"Peter (Stine) r 1634 Monroe av
"Peter A (Ruth) plstr h 5043 35th
"Serelda sten Mason Furn & Plmbg Co r
4456 Mechanic

KNUDSON EDWARD S (Alice), Real Estate
and Investments, 1142 7th, Phone Main
3570, h 1251 10th

"Esmer tchr h 4340 Georgia
"Iver (Jane) electr Capitol Electric Co h
3212 Boston av

Knudtson Floyd L clk S O Co r 4644 38th
"Fred P jan S D Cons Gas & Elec Co r 3641
Central

"Kath Mrs clk Harris Seed Co r Chula Vista
Knuppe Jno Mrs r 2529 2d

Knuteson Anne Mrs h 906 21st
Knuth Idah L clk Ingersoll Candy Co r 865 21st
"Mary (wid Aug) h rear 2832 K

Knutson Andw lab r 836 1st
Kobaker Nathan H (Margt) waiter h 134 W
Hawthorn

Kobashi Geo bkpr S D H Co r 2279 Julian av
Kobelin Geo J clk W D Ballinger Co r 3821 5th
Kober Wm lab h 3676 Beta

Kobler Leslie C (Josephine) map recordr S D
Cons Gas & Elec Co h 3402 Monroe av
"Marjorie H asst librarian S D Co Free Li-
brary r 2826 Thorn

Kobusch Wm H (Julia) pkr USN Air Sta h 3752
Van Dyke av

Koch Caroline (wid Wm) h 4701 Santa Monica
"Dennis W (Goldye V) plstr h 3170 Hawthorn
"Ellen hairdrsr Dorothy Hays Co r 3056 3d
"Elmer F shtmtlwr 2075 Moore h rt 1 bx 454
El Cajon Blvd

"Fred F (May M) lab City Operating Dept
h 2919 Logan av

"Geo F C (Kath) USN h 1943 Columbia
"Henry (Hannah) shtmtlwr E F Koch h rt
1 bx 454 El Cajon Blvd

"Margt (wid Henry) h 3056 3d
"Minnie A Mrs r 4233 Cherokee av

Kochberg Raymond (Jennie) tailor Jos Cascio
h 656 18th

Kochendorfer Edw C (Hazel) USN h 2757
Logan av

Koeblin Geo J clk h 3821 5th
Koebrich Mary A smstrs Ballard & Brackett Co
r 4651 Kansas

Koehl Geo J (Mary) h 3744 Kettner Blvd
"Geo Jr r 3744 Kettner Blvd

Koehler Amelia Mrs cook Mrs A L Billings h
3105 Kettner Blvd

"E kitchenmn S D Army & Navy Acad
"Fred linemn r 3105 Kettner Blvd
"Fred (Clara) sec formn Park Dept h 2958
Newton av

"Helen r 3105 Kettner Blvd
"Herman G (Helena) baker Heller's h 4153
Highland av

"Phillip mgr Clear Lake Beach Co r San Diego
Hotel

Koellein Emil O (Susan) carrier P O h 4145
Falcon

Koen Johanna (wid Jno) h 1136 17th
"Ralph r 1136 17th

"Reidar trainmn J D Elec Ry Co r 1136 17th
Koenig Arth W (Minnie E) landscape gdnr
h 3812 38th

"Katie T (wid C J) tchr Jefferson Sch h 910
Madison av

"Minnie walter r 3834 38th
Koenneker Chas (Mae) auto mech h 937 Burns
ct

"Oliver T USN Air Sta
Koepp Albt H (Anna) uphol 3365 5th h 545 19th

Koepper Wm F (Lucia A) plmbr h 5104 Adams
Koering Ben R (Mary) mln eng r 2859 Grape

"Ben R Jr r 2859 Grape
"Erwin lino opr Pioneer Typesetting Co r
2859 Grape

Koerner Conrad C (Elsa) slsmn Blake Moffitt
& Towne h 2030 Albatross

"Mary R r 1757 1st
"Olga tchr Stockton Sch r 563 22d
"Ralph G h 1805 Front

"Tobias C USN r Naval Hosp
Koger Danl K (Mary) carp h 4354 38th

"Jno D (Mary L) h 3920 Idaho
"Othello slsmn r 4354 38th

Kohl Chas N (Maud) bkpr Bert Noble h 3930
California

KOHLER AUTOMATIC ELECTRIC LIGHT
PLANTS, C C Clardy Dealer, 1017 Market,
Phone Franklin 4706

"C Wesley clk T D Perkins r 1470 C
"Christine A Mrs h 1470 C

"Fred F h 2004 C
"Herman C (Mariette) bkpr W T Edwards h
4455 32d

"Wm H with Marston Co r 1420 Kettner Blvd
Kohlhardt Albt (Frieda), tailor 937 25th h 935
same

"Bertha D clk F W Woolworth Co r 935 25th
Kohr Frank M (Ella) Evans & Kohr h 1122 W
Washn

"Ross M (Marjorie) shingler r 3745 Boundary
Kohnhorst Geo C r 128 B

Koieda J h 1122 Crosby
Kojima K (Panama Hotel) and fruits 433 Univ
av h 532 6th

Koke Aug C (Mary) h 2478 J
Kokesh Anna F 3963 Dove

"Jos h 3963 Dove
"Jos F (Mae R) clk h 3706 Van Dyke av

"Josephine r 3963 Dove
Klob Chas E (Frances) auto mech h 3139 Market

"Ellz Mrs h 3559 Univ av
"Geo D (Helen) bldg contr 4073 Jackdaw

"Jacob (Sarah A) h 5040 Niagara av
Kolbak Svend S (Gudrun) auto body mfr 361
12th r Morena

Kolbeck Ebbe S (Ellen; Alpy & Kolbeck) h 3328
Denver

"Otto S (Kath W) slsmn S S Kolbar h 3768
Ray

Koldin Jno P (Ida M) USN h 3837 Van Dyke av
Kolecki Landislaus USN Air Sta

Kolisch Aug F (Emma) h 3138 Grape
Koller Hazel cashr Star Shoe Co r 3979
Louisiana

"Henry F (Lena) h 2945 Granada av
"Robt h 1619 C

Kollertz Naomi sten Union Oil Co h 1640 Bway

PLUMBING - HEATING - REPAIRING REED BROS. CO.

Main 9775

727 Seventh St.

San Diego

SAN DIEGO CITY DIRECTORY (1927)

487

Kollock W Gregg pres California Co r Los An-
geles

Kolman Harry A (Ruth) USN h 2055 Harrison
Kolsey Frank r 825 5th

Kolste Goodman lab r 1120 16th
KOLSTER RADIO, Jack M Whitley, Retail Dis-
tributor, 411 C, Phone Main. 4512 (See
page 125)

Komatsuka S clo clnr 124 16th
Komin Lavena Mrs gro 4989 Voltaire

"Sam (Lavena) clk H S Wosk h 4989 Vol-
taire

Kondo H T (Tukie) veg 2901 Univ av h 3020 L
"Masaharu mgr Ocean Industries Co h 2136

Konlezy Jno C (Anna) pharm h 4643 Kensing-
ton dr

Konold Sarah J (wid Wm) r 4318 Landis
Konrad Emma Mrs (Fairmont Apts) r 4291 Univ

KONRAD WM (Lola E; Wm Konrad Hardware
Co), h 4291 Univ av

KONRAD WM HARDWARE CO (Wm Konrad),
Builders' Hardware Building Material,
Feed and Fuel, Paints, Oils and Glass,
Electrical Appliances, 4327 University av
Phone Hillcrest 2584 (See left bottom lines
and page 78)

Kooler Hazel C r 3979 Louisiana
Koons Leslie H (Stella A) auto tops 4169 Univ
av h 3812 46th

Koontz Chas T r 934 14th
Koop Adele r 3952 Eagle

"Geo H br mgr Irwin & Co h 1369 Indla
"Mary Mrs r 3952 Eagle

Kopecky Lillian E asst A H Gilbert r 1346 C
Kopke Albt H (Laura) carp h 1006 Thomas av

Kopp Jno F (Rebecca J) h 3836 40th
"Jos A (Margt) h 4639 Mississippi

Koppang Helmer H (Lilly) USN Supply Depot
h 629 26th

Koppell Eug A (Cora) groundmn S D Cons Gas
& Elec Co h 416 Langley

Koppes Roy R (Margt S) plstr h 2030 30th
Kopplin Bertha Mrs nurse 1228 30th

"Carl A H (Bertha) slsmn h 1228 30th
"Paul G (Anna) meat ctr C S Hardy h 4635
Georgia

Kops Edw C (Elsie) agt Singer Sewing Machine
Co h 2820 Univ av

KORABEK FRED J (Hunter & Co) Pres West-
ern Cities Mortgage & Finance Co r 4381
Arista dr, Phone Hillcrest 4775-J

Korabek Fred J (Esther) h 3524 30th
Korander Chas mech r 842 Indla

"Gus (Vera) carp h 842 Indla
"Gur jr USN r 842 Indla

"Henry mech r 842 Indla
"Jno (Pauline) mech Campbell Chevrolet Co
h 4245 39th

Kore Julia r 219 W Grape
Korherr Bertha sten Calif Paper House r 420
28th

"Ferdinand A (Edith) poultrymn Natl Poul-
try Co h 1948 Harrison av

"Fred (Anna) carp h 420 28th
"Jno J (Daisy M) carp h 1417 1st

Korinek Jos pntr r 3144 33d
Korinke Edith L tchr Washington Sch h 2172
Front

Korn David R (Eulah) ins h 1730 Monroe av
Korte Johanna (wid Diedrich) h 1129 Ft Stock-
ton dr

"Minnie sten Hendee & Rodabaugh r 1129 Ft
Stockton dr

Kortgard Edw (Mabel) pntr h 4511 33d

Kortlander Julia (wid Wm) h 1531 6th
Kory Louis H (Minerva) pntr USN Air Sta
h 3551 Boston

Korzendoffer Bartholomew plmbr h 2185 Wool-
man av

Koshave Emil cabtmkr r 659 14th
Koshiba K h 421 12th

Kositsky Harold W (Jessie) dentist Parker
Painless Dentists h 2898 Spruce

Kosky Stephen h 4520 Cape May av
Kosmesky Chas (Augusta) butcher h 4748
Weeks av

Koss Frank M (Jennie) baker h 1470 B
Kossuth Teddy Mrs waiter L H Provost

Kostakis S Jno cook Sour Bros r 444 29th
Kostakos Geo M (Mary) pdlr h 1730 Newton av

"Sam pdlr h 1726 Newton av
Kostelak Ida h 3222 L

Koster D E clo prsr Mrs Gertrude Bird
Kostich Robt V C (Eva; Burnap Grill) h 3680
Grim av

"Sam V (Mary; Burnap Grill) h 1709 Ban-
croft

Kostoch Henrietta Mrs sten Rolando Sales Or-
ganization h 1753 31st

Kotva Jos F gro 3287 Adams av r 4764 34th
Kotva Vista Mc D Mrs tchr Woodrow Wilson
Jr High Sch r 4764 34th

Kotvis Jno (Addie) hlpr Whiting-Mead Co h
4192 Cleveland av

Kounas Michl tchr r 4051 Marlborough av
Kouras Alice E clk F W Woolworth Co r 4579
40th

Kowalow Geo (Wanda) foundry supt Natl Iron
Wks h 2847 K

Kowalski Adam USN Air Sta
Kowing Jno W chauff Sutherlands Stage r 4037
44th

Kozak Jerry lab S D Lmbr Co r 1518 Market
Krackenberg Bert (Winifred) clk Firks Auto
Wrecking Co h 6234 Wunderlin av

Kraefft Albt h 1971 Union
Kraemer Chas E (Lella, slsmn Original French
Lndy h 4666 Iowa

"Lanora Mrs h 1570 3d
Krafft Gertrude pkr A Sensenbrenner & Sons
r 3867 44th

Kraft Arth H carrier P O h 4125 Fairmount av
"Building 1889 Bacon

"Dorothy A bkpr S D Union Co & Tribune
Co r 4125 Fairmount av

KRAFT DRUGS (F H Kraft) 1893 Bacon Phones
Bayview 0193 and 0411

"Frank (Anna J) h 4121 Fairmount av
"Fred H (Hilda M; Kraft Drugs) h 1889
Bacon

"Gust (Anna) carp h 4529 35th
"W G trainmn S D Elec Ry Co

"Wilma I sten Crane Co r 4036 Iowa
Krall Jos F (Thelma) USN h 2136 Harrison av

Kramb Chas H slsmn Rolando Sales Organiza-
tion h 4414 Niagara

"Henry E slsmn Rolando Sales Organization
r 4414 Niagara av

Kramer Albt carp S D Cons Gas & Elec Co h
2652 Newton av

"Albt v-pres Holzwasser Inc r 536 Maple
"Augustus A pntr Spreckels Theatre Bldg r
Coronado

"Elmer G (Hazel) barber Bway Barber Shop
h 3114 Fairmount av

"Ernest O dept Supt Pt Loma Homestead
"Henry J (Jennie) h 8390 Brooklyn av

"Jos (Maud) installer P T & T Co h 4115
Estrella av

WM. DARBY CO.

Wholesale and Retail

BUILDING MATERIAL

Brick, Tile, Sewer
Pipe, Drain Tile
Bear and Riverside
Portland Cement

Arden Red Top
Plaster

Lump and
Hydrated Lime

Pioneer Roofing
and Paper

Asphaltum

Plastic Water-Proof
CEMENT

CALIFORNIA STUCCO
Interior and Exterior

Telephone, Main 0192
204 Sixth and
536 L

ROL- AND- DO

"Where You Will Live"

BETWEEN UNIVERSITY

AND

EL CAJON AVENUES

EAST OF
EUCLID AVE.

OFFICE
1165 5th St.

PHONE
Franklin 1341

W. E. KIER CONSTRUCTION CO.

813-14 First National
Bank Building

GENERAL CONTRACTORS
SAN DIEGO - CALIFORNIA

Telephone
Main 2427

SHALLENBERGER & MCCAGG

INSURANCE AND SURETY BONDS

Phone, Main 8217

312 Commonwealth Bldg.

GREENWOOD MEMORIAL PARK

(SAN DIEGO'S PERPETUAL CARE CEMETERY)

CEMETERY - COMMUNITY MAUSOLEUM - CREMATORY - COLUMBARIUM

FORTIETH AND IMPERIAL AVE.
TELEPHONE, MAIN 0477

OPERATED BY GREENWOOD CEMETERY ASSOCIATION

**KLICKA
LUMBER
COMPANY**

**LUMBER
AND
BUILDING
MATERIAL**

Thirtieth and
University

TELEPHONE
Hillcrest 1000

**A. B. C.
TRUCK
CO.**

**International
Express**

Everything in Line
of Moving, Packing,
Storing and Ship-
ping

Local or Foreign
400 West F St.
Main 7332

Customs Broker in
Connection

SAN DIEGO CITY DIRECTORY (1927)

488

KRAMER—Cont

"Kath E r 6390 Brooklyn av
"Mary M Mrs with Marston Co r 3004 New-
ton av
"Mathias lab Park Dept
"Maud E phone opr S D Union Co & Tribune
Co r 4115 Estrella
"Minnie r 2950 B
"Nicholas W (Irene) USN h 4125 Ohio
"Peter W (Mamie, Jan C R McCormick Lmbr
Co h 3845 Delta
"Phillip E (Mary) h 3004 Newton av
"Stella V slsldy S M Bingham Co r National
City
"Steph D (Phoebe J) pres S D Lithograph Cq
h 3838 42d
"Zolton (Regina) sec-treas Holzwasser Inc h
536 Maple
Krames Henry R (Inez) h 1526 Meade av
"Truman D (Helen E) clk S D Cons Gas &
Elec Co h 1127 Edgemont
"Walter M (Edna) city frt agt Santa Fe h
4021 36th

Krammer Fred waiter r 1354 India
Kranke Carl F h 3058 Juniper
Krantz Carl O tailor Hyman Dubowsky h 1324
Columbia
Krape Elmer B (Bessie) chauff h 4537 Campus
"Elmer E r 4537 Campus av
Krasny Anna H cashr Foreman & Clark r La
Mesa
Kratz Alvin C (May) chauff Maydole-Smith F
& P Co h 416 S 39th
"Arth V (Constance) mech USN h 4286 49th
"Edwin C bkpr S D Onyx & Marbel Co r 5508
Redland dr

Kratzer Fred (Lena) baker h 3886 Cottonwood
"Mary A Mrs h 1734 Attix
Kraus Chas J (Mary) gro 2202 State
"Fred (Ethel) carp h 3651 Alabama
"Jno r 415 C
Krause Adolf G clk Strahlmann Mayer Drug
Co r National City
"Alf meats 6367 Imperial av r National City
"Arth C (Bertha I) h 4072 3d
"Arth K police r 3786 Albatross
"Arth W (Lena) cigar mfr 1443 Univ av
"Caroline (wid Emil) h 820 26th
"Chas O auto mech h 856 9th
"Edw J (Mary) pntr h 3967a Iowa
"Frank h 4115 Altadena av
"Frank clo clnr 818 W Washn r National City
"Geo W (Kath) meat ctr C S Hardy h 2029
3d
"Helena tchr Sherman Sch r 820 26th
"Henry lab r 1479 J
"Jno A (Eunice) slsmn Sou Electrical Co h
4575 North av
"Jos P (Elsie) USN h 4178 Kansas

KRAUSE LOUISE E Sec-Treas Marston Co r
820 26th
"Otto pntr r 4152 Vermont
"Paul (Martha) driver h 338 West B
"Stella J tchr S D High Sch r 820 26th
"Walter O (Marion) knit gds 1128 Bway
"Wm F (Helen) clk Hill & Easom Tire Co
h 3601 Lotus
"Wm F (Bessie) mgr Fuller Brush Co h
3786 Albatross
"Wm J chauff Henry Uelzen
Kraushaar Chas slsmn Richards Realty Co r
5th cor National av Chula Vista
Krausslich Emmet L engraver Calif Stamp Co
r 814 F

Kravecki Henry (Mary) clk h 4277 Marlborough
Kravik Halvor (Valois) h 1039 Univ av
"Valois Mrs sten Jno W Snyder Co r 1039
Univ av

Krawshak Jno (Patricia) USN r 125 Fir
Krawczyk Edw (Leah E) mech h 3623 1st
Kraynik Chas A (Mamie) gro 2047 El Cajon
av 3331 Mountain View dr
Kreager Alice L r 3519 National av
Kreamer Emma J h 1671 5th
"Mary Mrs r 208 W Laurel

Krech Henry (Bertha) h 1830 2d
Kreeger Helen M dept mgr Western Loan &
Bldg Co r 729 26th
"Jas M (Lella) slsmn h 729 26th
Kreger Arch L (Mary) garage 4373 Univ av
h 3868 46th

"Jno J slsmn Bennett's Realty Co h 4576 80th
"Lavina nurse Parker Painless Dentists h
4576 30th

Kreider Eliz Mrs r 4843 Niagara av
"Jno J (Estella) h 4615 Alabama
"Sam L steamship agcy 121 Bway R 239 r
Los Angeles

Kreis Chas W (Bertha) slsmn G R Cloes h 3166
Hawk

Kreiss Jacob W (Ida E) h 5050 Euclid av
"Jessie B Mrs r 29 25th
"Wm H (Jeannette J) plmbr 2553 Imperial
av h 2551 same

Kreitz W Ernest (Devena) slsmn United Serv-
ice h 4006 30th
"Wm T (Myrtle) real est 904 8th h 1620 Tor-
rance

Kreizinger Karl L (Mary; Federal Drug Co)
h 4772 Utah

Krejci Frank J (Annie) brklyr h 3715 38d
Kreks Jno F r 1134 11th

Krell Ella M waiter r 1555 8th
Krellis Pauline r 322 A
"Thos T (Maxine) cook Geo Chronopoulos h
322 A

Kremer Victor (Eugenia) h 2435 Bway
Kreps Hattie E r 2138 Dale
"Nettie B r 2138 Dale

Kress Jno S (Jessie) h 4012 Cape May av
"S H & Co B C Tirrell mgr notions 1040 5th
Kresser Jos F (Ivy) expmn h 3732 10th

Kressman Mary Mrs r 1140 B
Kretsinger Susan E (wid D L) h 1236 Cleave-
land av

Krettler Lawrence USN h 3481 Florence
Krevis Wm H h 402 Hawthorn
Kridel Jack lab S D Cons Gas & Elec Co r
4252 Rosecrans

Krider Isalah E chauff h 4339 Park blvd
Krieg Chris (Lessie) lab h 4578 Saratoga av
Kriegbaum Thos J (Josephine) clk h 2191 Wool-
man av

Kriege Eliz Mrs (Elsie Apts) h 865 21st
Krieger Edw kitchenmn S D Army & Navy
Academy

"Irma A Mrs sten Typewriter Equip Co r
6065 La Jolla av
"Jno (Irma A) mech Typewriter Shop r 6065
La Jolla av

"Louis E gro 1159 10th
"Pauline C Mrs h 4242 Florida
Krienke Albt A (Mary) h 3635 Pershing av

Kriete Henry r 1479 J
Krigbaum Margt (wid Thos) r 828 S 27th
"Thos J slsmn S D Hdq Co h 2185 Woolman

Krigling Wm clk r 1036 3d
Krill Arth J (Velnine) meat ctr h 3491 Mountain
View dr

SCHUMANN-HEINK & CO. Inc.

"An Investment House of Complete Service"
FOURTH FLOOR COMMONWEALTH BLDG. TEL., MAIN 7157

SAN DIEGO CITY DIRECTORY (1927)

489

Krinfald Rose (wid A H) r 2312 Columbia
Krinitzky Alex r 318 19th
"Louis (Mary; San Diego Naval Outfitters)
h 318 19th

Kriss Bessie E Mrs h 3669 1st
Krist Jos carp U S Grant Hotel r 125 E
Kristjanson Sumarlidi (Margt) gdnr h 3986
Gamma

Krites Geo C (Mabel) trainmn S D Elec Ry Co
h 4390 44th
Kroah Jeanette slsldy Monarch Drug Co r 1544 A
Kroell Effie cook r 1806 J

Kroepel Fred C (Gussie; Daily Mkt) h 4922 Muir
Kroff Albt M dept mgr Klauber Wangenheim
Co r 1209 13th

"Clara E (wid J W) h 1209 13th
Kroger Lenore J r 3012 Bancroft
"Max (Mary E) sec-treas El Granito Springs
Bottling Co h 3012 Bancroft

Krohn Albt house mover T H Smith r 4656 Long
Branch av
"Arth A lab S D Sons Gas & Elec Co r 3540
Union

Kroll Gertrude A bkpr Normal Hts Plmbg Co
r 4356 32d
"Wm H (Annie) barber O W Rommey h 4356
32d

Kroman Jos chauff Pac Transfer & Storage Co
r 2054 4th
Krombka Earl R (Marie) baker Mrs H W Gib-
r 1832 4th

Krombach Beatrice de Lack (The Little Gallery)
son h 2865 Madison av
Kromer Auren E (Kath) h 3665 8th

"Jas eng C S Hardy r 2451 Jefferson
Krone Dorette W clk Pure Milk Dairy Co h
2035 Bway

"Wm C (Lena; Kidd & Krone) h 202 29th
"Kreutz Frank (Anna) mech eng h 2999
Franklin av

Kronebusch Beatrice r 2460 Island av
"Jno B (Barbara) h 2460 Island av
Kroner Herman E (Nellie) driver Calif Lmbr Co
r 4225 50th

Kronowitter Freda J Mrs (Karisa Apts) 4217
Park blvd
Krooskos Jas (Mastorakos & Krooskos) r 3030
B

"Steph (Helen; Mastorakos & Krooskos) h
3030 B
Kropf Louise (wid Fred) h 1442 2d

Kropp Alf W (Della) carp h 4180 44th
"Frank E (Rose) chauff Greenman & Sons h
4225 Marlborough av

"Lilly nurse r 1209 W Hunter
Kross Geo millmn Whiting-Mead Co r Lemon
Grove

Krosse Bruno A slsmn J M Higgins r Imperial
cor Meridian
"Gertrude slsldy Holzwasser Inc r 3160 L

"Hattie r 3160 L
"Johanna Mrs h 3160 L
"Oswald T clk Zellerbach Paper Co r 3160
L

Krost Julius B (Marguerite) USN h 2801 Newton
av
Krotsch Harold slsmn Monolith Portland Mid-
west Co r National City

Krotz Harry K (Myrtle; Royal Finance Corp) h
1535 Fern
Krotzer Henry h 1642 1st

"Jeanette smstrs Bledsoe Co r 3351 33d
"Jennie Mrs clk S D Bottle Supply Co r 639
12th

"Wright (Jeannette) auto repr 856 India h
3351 33d
Krotzler Le Roy H (Mildred; Krotzler & Olin)
h 4035 Marlborough av

"& Olin (L H Krotzler L D Olin) store fixtures
145 W Market
Krouse Chas O auto mech C S Anthony r 856
9th

"Waldo F (Marjorie) cigars 514 B h 3695 Ban-
croft
Krouskop Leo slsmn h 420 Ash

Kruegel Wm butcher Kuhlken & Vanderburg
Krueger Edw J (Edna) USN h 3016 Myrtle av
Krueztz Fredk A (Gertrude) chiro 525 C R 212
h 4157 Georgia

Krug Frank (Eva) h 3746 31st
"Ida M Mrs mgr Volunteers of America h
3116 India

Kruger A Fred (Angelina) h 3545 Bancroft
"Bertha (wid Emil) h 2258 K
"Fannie Mrs loans 964 5th R 331 h 4263 Cleave-
land av

"Geo H (Minnie) carp h 3821 Alabama
"Hugh K (Selma) meat ctr h 3070 Newton
av

"Jos carp r 4079 36th
"K H lab C S Hardy
"Marie T Mrs h 204 S East
"Ralph r 105 West F

Kruidenier David S (Florence) genl agt Equit-
able Life Ins Co of Iowa 1117 J D Spreck-
els Bldg 625 Bway h 3505 Dumas

"Leonard R slsmn F A Savage r 3580 6th
"Wilhelmina Mrs h 3580 6th
Krull Carl W (Mary) benchhd Clark & Clausen
h 2873 Upas

"Edw h 1808 3d
"Henry T (Mary) h 1371 8th
"Jas S inspr USA Aviation Sta h 2813 Collier
av

Krum Jno H (Marie) confy 2556 Imperial av h
2568 1/2 same
Krumholz Jos A (Helen J; Mayer-Krumholz) h
3870 Orange av

"Walter E (Grace W) electn h 1639 Fern
Krumm Albt (Ella) h 3735 Filbert
"J Mrs clk C S Hardy r 1262 13th

"Oliver S (Marie) musician h 4196 Alabama
"Walter A collr C S Hardy h 744 23d
Krummert Jennie E dietitian Rees-Steady Clinic
h 4085 5th

Krumpe Annie (wid Herman) r 4153 Highland
av
Krupp Harris (Hulda) mens furngs 835 Bway h
1527 Fern

"Jos F slsmn Western Auto supply Co h 3926
10th
"Leon clk Harris Krupp r 1527 Fern

Krupski Frank lab Burnap Grill
Krus Chas L electn r 161 S 50th
"Jno M (Mamie K) carp h 161 S 50th

Kruschke Emil W (Meta) trucking h 4033 36th
Kruze Enfrd L (Emma) candy mfr 690 11th
h 3945 L

"Ernest J carp S D Cons Gas & Elec Co r
National City
"Jno r 423 West F

"Theresa E copyist County Recorder h 2740
Granda av
Kruser Orvilonda r 4718 32d

Krutzsch Aug (Kath F) slsmn h 4227 Wilson
av
Kruzie Vincent (Anna) elec eng h 3806 35th

**C. W.
FORREST**

DISTRIBUTOR FOR
John W. Masury
& Son

**PAINTS and
VARNISHES**

Interior Decorating
and Painting

CONTRACTOR

Wall Paper and
Paper Hanging

Fresco Work

3900 Fourth St.
Telephone
Hillcrest 1454

"MOVED
BY
HECK"

PACKING
SHIPPING
STORAGE
BAGGAGE

EXPERT PIANO
MOVERS

Heck Transfer
& Storage

Main Office
1110 Broadway
Main 4828

Warehouse—
1031 14th Street

WM. KONRAD HARDWARE CO.

BUILDERS' HARDWARE PAINTS - ROOFING
Hay and Grain, Fuel and Feed, Building Materials
4927 UNIVERSITY AVENUE, EAST SAN DIEGO

Royal Electric Cleaners and Whirlpool Washing Machines
TELEPHONE, HILLCREST 2684

AVELDSON INSURANCE AGENCY

A POLICY FOR EVERY HAZARD

543 Spreckels Building -- 121 Broadway Phone, Franklin 5213

IF IT'S INSURANCE
"Remember Gist"

GILMAN A. GIST AGENCY

"Insures Everything Against Anything"
Phone, Franklin 5546 444 Spreckels Bldg., 121 Broadway

Beacon Hill Nursery

OSBORN G. AUSTIN
Proprietor
GENERAL NURSERYMAN
AND
LANDSCAPE ARCHITECT
Member California Nursery-
men's Association
California Avocado Ass'n

Grower to the Trade-
Wholesale and Retail

FRUIT TREES OF ALL VARIETIES

NURSERIES--
16th, cor. Highland
National City
and at Encanto

PIONEER TYPESETTING COMPANY

L M
I N
O T
Y P
E E

COMPOSITION

859
Second St.

PIERSALL
ESTABLISHED 1911
REAL ESTATE

BEACH PROPERTIES
FIRE INSURANCE

Phone, Bayview 0039
LOMA HOTEL BLDG.
2217-2225 ABBOTT ST.
OCEAN BEACH, CALIF.

Maytag Washers
Hoover Cleaners
Simplex Ironers
Electric Ranges
Sewing Machines

WIRING

LIGHTING FIXTURES

MOTORS

Southern Electrical Co

3rd and "E" Franklin 1575

SAN DIEGO CITY DIRECTORY (1927)

491

Kuykendall Danl S (Bessie) inspr in charge
US Immigration Serv h 1740 Granada av
" Emma Mrs with Marston Co r Casa Loma
Hotel
Kuykendoll Jas G (Alice) USN h 4775 Lamont
Kvam Kaleb L USN r Naval Hosp
Kyburz Eliz (wid Gustave) h 3057 Greeley av
Kyes Frank M r 3584 4th
" Marjorie V r 3584 4th
" Walter S (Helen) dentist 520 E R 812 and
pres S D Medical Libr Assn h 3584 4th
Kyle Earl (Lydia) slsmn H J EDWARDS INC h
734 10th
" Eulah B Mrs sten W J Davis r 4320 Campus
av
" Fred J lab Elite Garage r 716 F
" Geo B plmr G F Radcliffe r 2039 29th
" J W mgr Mission Beach Bath House h 551
Gravilla av
" Jack (Agnes) USN h 3942 Hamilton
" Jno (Patricia) swimming instr h 3482 Mount-
ain View dr
" Jno E USN r Naval Hosp
" Lydia C Mrs (Park Apts)
" Robt glazier Western Lmbr Co h 5148 Mau-
rays pl
" Roy R (Eulah B) meats 1401 Univ av h 4320
Campus av
Kyncey Lee (Lulu) clk h 4060 Boundary
Kynder Grace M Mrs h 4093 Eagle
" Jno r 4093 Eagle
" Ruby F music tchr 4093 Eagle
Kyrklund Karl (Lillian E) h 3770 Van Dyke
av
Kyte Russell B (Myrtle) USN h 4085 Kendall

L

Lab Victor J electn r 3830 5th
La Barr Armanda B r 2236 K
Labat Jno B (Emma) sta eng h 3675 49th
La Baume Fay H (Mary M) h 3330 3d
La Bav Flora (wid A C) h 2153 Union
La Belle Anna E Mrs with Marston Co h 1440
6th
LA BELLE BEAUTY SHOP (Mrs Dora McMul-
len), Marcelling 50 cents, Hair Cutting,
Dyeing and Paper Curl \$1.00, 1035 9th,
Phone Main 9271
La Belle Geo (Caroline) pntr 1824 Newton
Laber Andw (Keziah) tailor h 4440 Alabama
Labeta Alex (Manuela) h 4640 De Soto
La Binda Apartments (J B Ridgeway) 2185
Woolman av
Labitoria Albt (Victoria) yardmn S D Cert Used
Car Mkt h 1619 J
La Blanch Letta T Mrs turn rms 665 7th
Labo Geo B slsmn El Cerrito Heights r 2011
Madison av
La Bonte Lorine r 1354 Edgemont
Labor Temple 621 6th
La Brache Delroy (B Ruth) chauff h 4165 1st
" Napoleon jan S D Cons Gas & Elec Co r 4221
40th
La Branch Oscar A floormn J C Adair r 919 7th
La Brash Louis (Marian) USN h 5080 Mansfield
av
Lacao Basille USN Air Sta
La Casse Felix auto mech Don Lee r 2519 Polk
Lacay Germain P (Trinidad) glass 330 16th
Lace Mary A (wid W T) r 3830 Superba

LACE SHOP THE (G N Sahati), Importers,
Manufacturers and Wholesalers Hand
Made Goods, High Art Linens, Laces, Lin-
gerie, Hosiery, Handkerchiefs, Neckwear,
Scarfs and Madeira, Fillet, Venice, Cluny
and Irish Embroideries, 733 Bway, Phone
Franklin 2417
La Cell Eli B Rev (Sarah) h 4362 44th
Lacey Benj O (Alice) tchr S D High Sch h 3735
Herman av
" David S (Charlotte N) drugs 3537 India
" E M shtmtlwr r 1920 Fresno
" Elbert E (Grace) bldg contr 4027 Highland
av
" Elmer J (Elmeta; Lacey & Sartori) h 3523
Herman av
" Esther M clk S H Kress & Co r 3822 Cotton-
wood
" Geo H carrier P O h 4179 33d
" Henry R (Edith H) USN h 3811 Mississippi
" Herbt C Rev (Lillian) pastor Seventh Day
Adventist Church h 2474 Island av
" Herman A (Eliz) driver H L Benbough h
4147 Van Dyke av
" J Arth r 3822 Cottonwood
LACEY R SHERMAN (Olyvia) Lawyer 306
Union Bldg, 235 Broadway, Phone Main
4201, h 1141 12th, Phone Franklin 3055
" Steph W (Mary) carp h 3822 Cottonwood
" Walter A (Olive) USN h 3257 Mountain View
dr
" Wm J (Kath) mason h 2212 Irving av
LACEY & SARTORI (Elmer J Lacey, Attilio
Sartori), Hudson, Essex, and Buick Ser-
vice Station, Factory Flat-Rate System
Used, 1207 Front, Phone Franklin 2789
La Chance Alice M (wid C J) clk P O r 2203
Bway
" Jno carp r 856 5th
Lachpall J r 1806 J
Lackey Anna M (wid Benton) h 4667 Cherokee
av
Lacko Geo (Anna) restr 318 5th h 2244 State
" Jno walter Geo Lacko r 919 5th
La Clair Geo A slsmn Green & Fleming r 1246
Edgemont
" Joseph A journalist h 1246 Edgemont
La Claire Edw P (Anna) rigger S D Cons Gas
& Elec Co h 522 26th
Lacoe Ralph D (Harriet) v-pres Knight, Lacoe &
Co h 430 W Spruce
" Ralph D Jr (Mildred) pres Knight, Lacoe &
Co h 2839 Kalmia pl
Lacoss Chas H carp r 3908 Florida
" Chas J shade ctr Art Linoleum & Shade Co
r 3908 Florida
La Cosse Felix (Cecile) h 2519 Polk av
La Croix A h 3366 6th
La Cross Walter (Jewel) USN h 4559 34th
La Cruz Consuela r 3853 Z
" Jesus auto mech r 3853 Z
" Ramona Indwykr h 3853 Z
" Ygnacia Mrs h 3853 Z
Lacy Frank H (Marie) h 4348 Valle Vista
" Lucy G r 4346 Valle Vista
" Margt E (wid V E) h 4346 Valle Vista
" Sarah L (wid J F) h 4170 43d
La Dair Sjmpson clk r 3827 Hawk
Ladd Carrie B Mrs Indwykr S D Steam Lndy
h 340 West B
" Fred H (Gertrude) collr S D Cons Gas & Elec
Co h 2451 El Capitlan av
" Geo (Carrie M) h 4241 Arden way

RAYMUND V.
MORRIS, INC.

HUDSON
AND
ESSEX

FRONT and B
Phone, Main 6161

FENCING

MISSION
ORNAMENTAL
IRON & WIRE
WORKS

AL NELSON, Prop.
1785 Logan Av.
PHONE
Main 6595

Since 1886
San Diego's Leading
Men's and Boys'
Outfitters

"LION"
CLOTHING CO.
Southeast Corner Fifth and "E"

Where You Always
Pay Less for Clothing
Furnishings and Shoes
of Quality

Los Angeles
San Francisco
Oakland

HUNTER, DULIN & Co.

Pasadena
Santa Monica
Hollywood

GOVERNMENT, MUNICIPAL AND CORPORATION BONDS

Fourth Floor, First National Bank Building Phone, Franklin 2174

D. E. THOMPSON LUMBER COMPANY

EVERYTHING IN BUILDING MATERIAL

PHONES HILLCREST

**7112
-AND-
7113**

SERVICE QUALITY

**UNIVERSITY
-AT-
Thirty-Fifth
SAN DIEGO**

PURE MILK DAIRY CO.

Manufacturers and Distributors of

Purity Dairy Products

Cottage Cheese
Ice Cream
Butter
Cream, Milk
Buttermilk

12th & K Sts.

Phone Main 9111
Butter & Egg Dept.
701 Fifth Street
Main 0411

SAN DIEGO CITY DIRECTORY (1927)

492

LADD—Cont

"Harley L (Edna E) slsmn Russ Lmbr & Mill Co h 3830 29th
"Jennie h 2261 Whitman
"La Ome r 2261 Whitman
"Mary Mrs r 3127 Kalmia

Ladder Paul h 3811 Bancroft

Ladehoff Minnie h 4273 Highland av

Laderman Phillip clk r 1432 1st

Laderot Edw J printer McDonald & Potter r 1137 Bancroft

Laders Harry pantrymn r 1248 E

Ladish Helen indywrk Sanitary Lndy Co r 1627 F
"Jno J USN h 1627 F

Ladroot Clarence J sec W R Clark Mfg Co r 4931 Coronado av

La Duke Edw (Viola) lab h 4787 Dwight

Ladusaw Henry M agt Prudential Life Ins Co r National City

Laemmermann La Von L r 2019 Madison av

Laemmrich Emma slsldy Marston Co r 1215 Hays av

"Louise A nurse h 1215 Hays av

Laengle Frank J (Lillian) shoes 860 5th h 1069 10th

"Jos G (Julia F) poultry 6204 Tooley

La Fagios Frank (Ida) shoe shiner 906a 6th r 155 19th

La Fargue Vivian P (Lillian) USN h 6504 17th

Lafazio Frank (Ida) shoe shiner h 155 19th

La Fazo Andy lab C S Hardy

Lafer Jno carp r 1144 Front

Laff Jos h 6740 Orange (Encanto)

Laffan Jas H (Mabel) h 4051 1st

Lafferty Edw M (Mary E) h 2872 Spruce

"Jno C USN Air Sta

"Kate r 310 Ash

La Flamme Chas F clk Mrs E L Batterton r Y M C A

Lafner Lillian usher Mission Theatre

La Follette Eva A r 5081 Mansfield av

"Wm L (Mary T) h 5081 Mansfield av

Laforbise Frank (Rose) lab h 138 28th

La Force J Clayburn (Beatrice M) inspr County Horticultural Com h 4122 Dwight

La France Alphonse (Caroline) shoe repr J R Jackson h 2648 K

"Arnold (Leona; Snap Realty Co) h 3591 Main

"Arth N h 3282 Meade av

"Dora C slsldy S M Bingham Co r 2648 K

"Ernest pntr r 2648 K

"Harry R (Villa) USN h 3890 37th

"Henry E auto mech Pilot Service Sta

"L J lab C S Hardy

"Leon lab r 2648 K

"Lionel I (Anna) h 1115 Madison av

"Louis (Emma) electn h 4243 Georgia

"Napoleon eng Snowflake Baking Co r 465 16th

La Gamma Nicholas (Mary) shoe rpr 34 25th h 2108 Harrison av

Lagan Ruth V prk Bishop & Co r 3077 National av

"Theo R (Ruth) asst eng Union Ice Co r 3077 National av

Lagar Ernest (Mary) clk h 2504 Grand av

Lage Dorothy R clk S D Tr & Sav Bank r 1058 21st

Lagerberg Claus E (Hulda) bldg contr 4186 30th

Lagerwall R A driver Benbough & Duggan r 3138 Univ av

Lagos Rolando r 1460 1/2 Market

Lagrand Lucien mach r 2266 Kearney av

Lagrange Apartments (C H Dieterich) 1219 1st

Lagraggio Agnes r 2400 Kettner blvd

"Lorenzo (Frances) fishermn h 2400 Kettner blvd

Lague F wchmkr J Jessop & Sons r 1615 3d

La Hale Francis P (Viola) USN Air Sta h 3546 Collier av

Lahay Kath F (wid Jno) h 4175 30th

Lahey Mary A (wid Jas) matron S D Children's Home

Lahmann Raymond r 3130 Mountain View dr

"Wm H (Lillian) tilewkr h 3130 Mountain View dr

Lahme Chas E (Olive) slsmn Marston Co h 4615 Arizona

Lahmer Frances E r 4114 Iowa

Laichtman Isadore (Lena) 2nd hd gds 413 Market r 2719 Bway

Laidlaw Helen F r 2120 Hickory

"Jas H (Gladys A; Marvel-O-Mfg Co) h 3767 Grim av

"Wm A (Corra M) h 2120 Hickory

Laidley Oren (Leona) jockey h 849 10th

Lalh Clara L Mrs ftr S M Bingham Co h 1263 10th

Lain Mable E Mrs h 3619 Logan av

Lain Lemuel L (Mildred) aud Klicka Mortgage Co h 3676 Adams av

LAING OSCAR S (Martha) Auto Painting 1520 E, Phone Main 1887 h 3030 Laurel

Lainhardt Earl electn USN Air Sta

Lainson L Helen Mrs h 2129 Dwight

"Lilly A r 259 S 36th

"Wm E (Phoebe L) lab h 259 S 36th

"Wm J and S D Cons Gas & Elec Co r 4573 Bancroft

Lair Jas L (Mattie) h 2570 1st

"Wm H (Lucille) USN h 319 26th

"Wm S (Loretta) clk U S Rubber Co r 4050 Front

Laird Albt J (Anna C) eng Public Works Dept USN h 2736 E

"David R (Mary) h 1253 18th

"Geo W chauff r 160 Mission av

"Lucius W (Jessie) plantmn Pure Milk Dairy Co h 136 Hensley

"Roy C (Lelah) USN h 3655 41st

"Ruby (wid W P) h 910 Van Nuys

"Wm T (Elliz) trainmn S D Elec Ry Co h 2430 G

La Jolla Athletic Park Coast blvd ft of Girard av

LA JOLLA BEACH AND YACHT CLUB, H T Major Organization Director, 526 Spreckels Theatre Bldg, 121 Broadway, Phone Main 9669

LA JOLLA SHORES Hugh Evans & Co Inc, Owners and Developers, J W Percival Mgr, "The Aristocrat of All the Beaches," Restrictive Beach and Highland Sites, 1170 5th cor B, Phone Main 0141

La Jolla Truck Line (Robt Nicholson) 305 10th

Lake Alf H h 3524 Georgia

"Alf v lab City Operating Dept h 1444 Klauer

"Artemissa U (wid C E) r 4637 Cleveland av

"Bert A mech H J Edwards r 3142 Mississipp av

"Chas L watchmn h 3019 Hugo



J. K. WARD & CO.

SAN DIEGO COUNTY DISTRIBUTORS OF

DU PONT PAINTS - DUCO AND VARNISHES

PHONE, MAIN 6941 - 1266 FOURTH ST.



SAN DIEGO CITY DIRECTORY (1927)

493

LAKE—Cont

"C Walter (Maude) plmbr Park Dept h 4637 Cleveland av

"Cuyamaca Resort Inc F J Liedler mgr real est 524 B R 318

"Donald L clk r 4637 Cleveland av

"Earl J h 3659 33d

"Jno G Rev h 1835 Newton av

"Laura M r 3524 Georgia

"Mary E (wid Andw) r 3330 Imperial av

"Stuart N (Marion K) author h 3916 Portola pl

"Wm (Susanna) lab h 3712 Bancroft

"Wm M (Margt) h 1804 K

Lakely Jno walter r 414 G

Lakes Jno S (Mary) cement wkr h 1754 Kearney av

Lakey Jerry driver Kelley Lndy Co r Escondido

"Norris indywrk Kelley Lndy Co r 238 Bway

Lakin Edw C (Klizzie) h 3732 Bancroft

"Grant (Johanna; Lakin & Drysdale) h 4087 Ohio

"& Drysdale (Grant Lakin Alex Drysdale) barbers 411 Bway

Lalanne Paul indy 927 Univ av

Lallement Marle r 3995 4th

"Rose Mrs r 3995 4th

Lallier Jno slsmn r Y M C A

Lally Jno H (Alta) slsmn h 2509 Wightman

La Loma Apartments Rose Mohr mgr 1331 4th

Lamadrid Alex baker r 1819 Bancroft

"Aurora clk r 127 30th

"Carlota clk r 1819 Bancroft

"Chas lab C S Hardy r 1819 Bancroft

"Florence slsldy Monarch Drug Co r 1819 Bancroft

"Francisco (Alberta) investigator Auto Club of So Calif h 4280 40th

"Kathleen r 1819 Bancroft

"Mary wrapper Swift & Co r 127 30th

"Maicela (wid Tomas) h 1819 Bancroft

"Paul (Pura) shoe repr 127 30th

Laman Albt A (Mary) real est 821 W Montecito way

La Mar Anthony Jan St Augustine High Sch r 3266 Juniper

"Apartments 302 Thorn

"Dani S (Nora E) real est 302 Thorn

"Elliz Mrs h 1504 State

"Herbt USN r Ft Rosecrans

"Jno H (Margt) firemn S D Cons Gas & Elec Co h 4230 37th

"Mary Mrs phone opr P T & T Co r 4271 33d

La Marche Betty hair drsr Jno Noble r 901 7th

Lamasson Mary Mrs h 2539 Market

Lamaster Earl C (Gertrude) lab h 614 S 28th

"Emery (Minnie) r 614 S 28th

"Walter r 614 S 28th

La May Cora M (wid David) h 734 11th

"Harold J lather r 734 11th

"Larry V (Kath) restr 839 E r 5026 Santa Monica

Lamb Anna r 4170 Jackdaw

"Bertha A Mrs h rear 6052 Brooklyn av

"Chas H slsmn Pure Milk Dairy Co r 1826 Highland av

"Chas S (Halla D) clk P O h 3848 Woolman av

"E h 3832 Madison av

"Ernest (Mary) h 940 F

"Ernest T USN r Naval Hosp

"Eug P (Carrie) lab h 4076 Lamont

"Forest (Lois G) carp h 3703 Landis

"Francis M (Vina) lab City Operating Dept h 3177 Island av

"Geo A meat ctr r rear 6052 Brooklyn av

"Geo C (Gertrude; Lamb & Hinckley) h 3900 Georgia

"Harriet (wid M H) h 546 25th

"Harry L (Nettie; East S D Feed & Poultry House) h 1014 14th

"Hattie (wid Herman) r 4074 Randolph

"Henry lab City Operating Dept r 639 E

"Herman (Louise H) USN h 867 20th

"Jno L (Helen) slsmn CAMPBELL CHEV-ROLET COMPANY h 1046 26th

"Mary cashr Monarch Drug Co r 940 F

"Opal F tchr Woodrow Wilson Jr High Sch r 3900 Georgia

"Raymond clk r 3177 Island av

"Richd M clk Motor Hdw & Equipt Co r 4143 Georgia

"Ruth B cashr Holzwasser Inc r rear 6052 Brooklyn av

"Thos A lab J S Schirm Coml Co r 2333 1st

"Walter carp r 1808 J

"& Hinckley (G C Lamb J J Hinckley) auto reprs 1727 C

Lambert Arth (Effie) pipe ftr S D Cons Gas & Elec Co h 924 Ash

"Byford E (Jessie) slsmn h 630 W Washn

"Chas C (Lola) battalion chf Fire Dept h 3616 Arizona

"Edwin (Ethel) purch agt Pt Loma Homestead

"Ellen (wid J W) h 4452 Park blvd

"Ernest F (Violet) mgr vault dept Bank of Italy h 3235 Felton

"Ethel Mrs prin Pt Loma Homestead

"Fred firemn City Fire Dept h 4150 Arizona

"Fred H (Lovee) with Marston Co h 1016 Bush

"Geo H (Sadie) h 132 25th

"Geo H Jr formn r 132 25th

"Herman C USN Air Sta

"Irvin M (Anastasia) USN h 35 27th

"J W capt City Fire Dept r 4452 Park blvd

"Jas H clv eng h 834 19th

"Jno h 1241 Union

"Jno R (Gladys) formn Sam McPherron h 3680 Marlborough av

LAMBERT LESLIE O (Verna L) Used Autos 404 W Bway, Phone Franklin 3878 h 337 W Douglass

"Margt r 132 25th

"Mary asst cashr U S Grant Hotel r 2164 2d

"Millison C r 3528 1st

"Muriel nurse Co Hosp

"R Earl (L Mae) asst dept formn S D Marine Constr Co h 3480 National av

"Robt (May O) gro 4516 El Cajon av

"Sadie B sten Saml Livingston r 132 25th

"W A dist agt S D Cons Gas & Elec Co r Coronado

"Wallace A (Muriel) lab h 317 W Washn

"Wm h 2146 2d

Lambertson C mach Kavanagh & Johnson r 1632 Union

Lambeth Ellen tchr r 618 25th

"Jas C (Nancy) shtmtlwr 2188 National av

"Wm E (Julia) h 608 14th

Lambia Alf E (Edna) auto mech Modern Machine Co h 1885 Julian av

"Geo J h 545 19th

Lamble Al E pntr h 711 Venice ct

ROBBINS RUBBER CO.

T I R E S

DISTRIBUTORS OF
NORWALK AND AMERICAN-AKRON TIRES

Retreading and Vulcanizing

1st and B

Phone, Franklin 3878

MAYER & BOYCE

644 7th St.

Phone, Main 1853

Agents for...

Pomona Manufacturing Co.

Heller Elevators

Cutler Hammer Mfg. Co.

Electrical Supplies

Motor Repairing

Elevator and Electrical Contractors

FRED C. SILVERTHORN & SONS
HAY • GRAIN • SEEDS
WOOD • COAL • FERTILIZERS
TELEPHONE, MAIN 7151
1501 MARKET STREET

GEORGE F. OTTO & SON
NURSERIES AND TRIAL GROUNDS—Chula Vista
and 35th Street and National Avenue

Los Angeles
San Francisco

WM. R. STAATS CO.

ESTABLISHED 1887

Pasadena
San Diego

GOVERNMENT, MUNICIPAL AND CORPORATION BONDS
410 UNION BUILDING

FRANKLIN 4209

C. N.
WOODWORTH
REALTOR
—
REAL
ESTATE
INSURANCE
FINANCING
BETTER BUILT
HOMES
—
909 Seventh
Main 7031



ELECTRIC BLDG

SIXTH AND E STS.

Sunset
Engraving
Company

SAN DIEGO, CALIFORNIA

"We occupy the
entire ninth floor"

Every employee
a skilled artisan

DRAWINGS
AND
ENGRAVINGS

FOR EVERY
PRINTING PRESS PURPOSE.
MAIN 1517

WE DO OUR BEST
TO SERVE YOU

SAN DIEGO CITY DIRECTORY (1927)

494
Lamborn Ben V (Hazel) real est h 4767 Arizona
" Nellie Mrs h 470 20th
LAMBRECHS HERMAN J (Hattie O) Plumb-
ing, Heating and Repairing 2764 Imperial
av, Phone Franklin 5796 h 4595 Logan
av
Lambrecht Frank r 3729 36th
" Garrett clk r 3729 36th
" Mabel Mrs h 3729 36th
Lamb Thos A (Emma) h 2333 1st
LA MESA HOMES CO, A L Ross Pres, G L Wil-
son V-Pres-Treas, D E Boone Sec, Real
Estate, 218 Commonwealth Bldg 524 B,
Phone Main 5537
LA MESA REALTY CO, Ray E Hartzel Pres,
142 E Lookout av, Phone La Mesa 287 La
Mesa (See right and left top lines and
page 129)
Lamey Saml A (Besse) trainmstr S D & A Ry Co
h 1747 5th
Lamm Emma hskpr 4428 Valle Vista
Lamm Robert J (Grace) dentist 624 Bway
Lammers Benj J (Phoebe) clk h 3554 Polk
av
" Betty J chf phone opr U S Grant Hotel r
3554 Polk av
Lammey Kent A (Lucy) USMC h 3670 45th
Lamon Arth pres S D Provision Co r Lemon
Grove
Lamond Beth C nurse r 1426 Lincoln av
" Jas F (Adele) rancher h 1426 Lincoln av
Lamont Matthew (Harriet) drftsmn Public
Works Dept USN h 1228 24th
" Sugen Co H R West mgr gasoline pumps
639 F
La Monte Jules barber 947 12th
LA MOTTE ALFRED D (Ethel M) Pres Thearlie
Music Co h 3557 3d
" Wm P (Zetta) bldg contr 4024 Wilson av
Lampe Chas H (Mary) clk City Operating Dept
h 2734 5th
Lampheer Fred r 1167 13th
Lamping Jno D (Nettie) formn F H Schneider
h 4553 Hamilton
" Nettie Mrs indywrk New Method Wet Wash
Landry r 4553 Hamilton
Lamplugh Q M USN h 1635 1st
Lamport Glen M driver S D Cons Gas & Elec Co
r 2419 29th
" Herbt L wrapper Snowflake Baking Co r
2419 29th
Lamprides Steve C (Eva) restr 3013 Univ av
r 3763 35th
Lamson Ernest S (Lottie) h 3027 29th
Lancaster Adelaide r 108 Nutmeg
" Blanche E r 108 Nutmeg
" Cyprlan P (Sarah C) USMC Base h 1229 W
Washn
" Geo T pntr r 706 12th
" Henry (Ruth; Holdridge & Lancaster) h
4746 Brighton av
" Henry H h 4675 34th
" Littleton R (Cath; Lancaster & Lancaster)
h 108 Nutmeg
" Margt D (wid M S) r 4675 34th
" Paul M (Lancaster & Lancaster) r Los An-
geles
LANCASTER & LANCASTER (L R & P M
Lancaster) General Insurance 423 C R 44,
Phone Main 9771
Lance Garland R (Florence) clk h 3867 36th
" Henry W (Grace) slsmn h 4450 Alabama

Land Chas M slsmn Mission Uphol Mfg Co r
4335 Park blvd
" Eliz Mrs h 4335 Park blvd
" Wm L (Dorothy) lab h 3151 National av
Landau Orphus B (Louise) dispr S D & A Ry Co
h 4431 Green
Landeer Arth V (Ruth) slsmn Bungalow Realty
Co h 3928 Bancroft
" Hannah Mrs h rear 1217 27th
Lander Jane mlnr 1354 5th
Landerbaugh Chas C h 2646 A
Landerasper Meta M h 2534 1/2 K
Landers Chas trmr De Luxe Top Wks r Na-
tional City
" Chas A broker Marine Products Bway Pier
206 h 4143 Ingalls
" Marjorie E tchr State Teachers College h
3648 9th
Landerville Abr lab C S Hardy
Landes Wm (Annie M) carp h 3019 44th
Landgraf Carolyne E music tchr 1853 W Monte-
cito way
" Peter C (Hazel; Canning Realty Co) h 3935
1st
" Wm M (Eliz) chauf h 1219 S 29th
Landin John H stockkpr W P Fuller & Co r
3931 33d
" Lillie C smstrs Ballard & Brockett Co r 3947
Nile
" Myrtle H sec Avelsdson Ins Agency r 3931
33d
Landis Beatrice Mrs asst F D Irish h 2832 Im-
perial av
" David W (Mary) h 2666 Logan av
" Edw clk r 3751 Florida
" Ethel Mrs h 2151 Ft Stockton dr
" Felix executive sec S D County Farm Bureau
r El Cajon
" Harry (Anita) slsmn Continental Baking Co
h 3772 10th
" Harry M supt Masonic Cemetery h 3765
Oneida pl
" Hattie S slsldy Leo M Schieler r 4053 Park
blvd
" Margt E (wid S L) r 1874 Sunset blvd
" Saml E (Beatrice) clk h 4014 Arizona
" Thos G (Garnett) mgr Coliseum Athletic
Club h 1421 31st
" Wm (Dena) guard FIRST NATIONAL BANK
h 4106 Cleveland av
" Wm N (Henrietta; G & L Cabinet Shop) h
4053 Park blvd
Lando Julia (wid Leo) r 3946 Idaho
Landon Alvin C eng Bishop & Co r 3947 Utah
" Christopher C (Anna) auto repr 932 S 16th
h 2829 L
" Jno H (Lillie) clk h 3931 33d
" Kath C clk h 327 Douglass
Landorn Frank W slsmn Johnson Cigar Co h
2142 5th
Landreville Albt (Annie) h 4420 Utah
" Alice E sten Campbell Chevrolet Co r 4420
Utah
Landrue Jas r 105 West F
Landry Alf barber C F Sanders r Golden West
Hotel
" Orville E slsmn N O Nelson Mfg Co h 3009
Newton av
Landsberg Betty slsldy O W Cotton r 4376 Pop-
lar
" Leo S (Betty) br mgr O W Cotton h 4376
Poplar
Landsrud Lalla nurse 3943 Illinois
" Tina nurse W M Alberty r 3943 Illinois

Willard

916 UNION, CORNER E

Wagner Electric Service

WESTERN AUTO ELECTRIC CO.

AUTOMOTIVE ELECTRICIANS

Willard

PHONE MAIN 7178

MASON TIRES

SAN DIEGO CITY DIRECTORY (1927)

495
Landt Hans clk E F Miller r 419 25th
" Liddy M (wid Louis) h 419 25th
" Louis H r 419 25th
Landweer Arnold F pntr r 922 Thomas av
" Gerard (Eliz) real est 922 Thomas av
" Lorenzo H surv r 922 Thomas av
" Roland H surv r 922 Thomas av
Lane All W (Etelle M) h 3783 36th
" Albt M (Queen) gas sta 2708 Grand av r 958
23d
" Alf auto mech r 644 State
" Alice nurse Co Hosp
" Archa P (Bessie) auto mech h 644 State
" C L lab S D Cons Gas & Elec Co r 515
Front
" C T slsmn W A Wiedenbeck
" Chas L r 3846 Eagle
" Chester A (Ruth) mill formn W J Glasson
" Plaining Mill h 2241 Harrison av
" Clifford H USN Air Sta
" Corinne T slsldy r 4637 Wightman
" Danl lab r 1305 6th
" David T (Lura) hlpr S D Cons Gas & Elec
Co h 4936 Narragansett av
" Della A (wid G W) h 1752 Logan av
" Don H USN r 3267 Madison av
" E Lois (wid F W) Lane Stamp Co) h 1832
Granada av
" Earl A (Delphia) chauf h 3867 Menlo av
" Edith V tchr Sherman Sch r 1802 Bancroft
" Edw (Sarah) carp h 2922 Franklin av
" Edw M (Emma) cashr Bach Co h 3381 Ban-
croft
" Edwin R (Hattie L) lab USN Air Sta h 3634
38th
" Ethel clk r 644 State
" Florin G (Evelyn) tchr Memorial Jr High Sch
h 20 25th
" Fred (Susie) asst mgr First Tr & Sav Bank
h 4687 Wightman
" Fred T (Jessie) bkpr Kelley Lndy Co h 4675
Wightman
" Fredk (Lulu A) h 4654 Brighton av
" Fredie (wid J M) h 2843 N
" Geo A (Mary W) slsmn h 1802 Bancroft
" Gertrude M cashr M B Ball Room r 4602
Kansas
" Grace C Mrs h 3144 Laurel
" Harry A h 3633 35th
" Harry A r 437 26th
" Henry G carp h 437 26th
" Howard M (Dolores) baker Heller's h 4229
Polk av
" Howard W (Hazel) carrier P O h 4520 Geor-
gia
" Jas C USN Air Sta
" Jennie Mrs h 2061 Front
" Jos r 2674 Willow
" Lilly V slsldy Mrs L E Graham r 3705 Nile
" Marilla M Mrs r 1760 Hornblend
" Morris K h 1020 E
" Nathaniel L slsmn Lane Realty Co r 702 B
" Nell G (Doris) slsmn Lion Clothing Co h
3871 Dwight
" Ralph (Hilma) USN Training Sta h 1802 Lin-
wood
" Ray (Jeanette) chauf Western Metal Supp
Co h 1354 2d
" Ray mech Sam McPherson
LANE REALTY CO (R D Lane J W Parkinson)
Realtors, 702 B, Phones Main 4173, 4174
and 2365
" Robt D (Addie E; Lane Realty Co) h 2674
Willow Loma Portal

" Robt E (Lillie V) auto mech V D Glnther
h 3704 Nile
" Roy mach r 4936 Narragansett av
" Sidney S millhd r 2843 N
" Stamp Co (E Lois Lane V N Sutherland)
rubber stamps 831 7th
" Trent cashr Western Loan & Bldg Co r 4194
Illinois
" Wilbur F (Laura E) h 4557 Terrace dr
" Wm A (Emma) pntr h 1760 Hornblend
" Laney Archie F (Laura N) lab h 417 27th
Lang Albt (Lorraine) USN h 4786 Long Branch
av
" Chas C (Minnie) tailor r 1501 5th
" Annabel clk R G Dun & Co r National
City
" Cella S Mrs nurse r 3073 Palm
" Chas Jan Globe Outfitting Co r 639 15th
" Chas W (Zella) USN h 3089 Walton pl
" Christian G h 3854 44th
" Earl R tmkpr City Operating Dept r 3815 6th
" Edith V compt opr S O Co r 3815 6th
" Edw USN r 739 22d
" Edwin J (Ruth E) musician h 1616 Front
" Ella Mrs h 1020 Robinson av
" Ella C (wid C C) h 3690 Wightman
" Emily A (wid E C) h 2050 Jefferson
" Frank J (Anna) h 3386 Bway
" Fred clk r 2050 Jefferson
" Geoffrey A office mgr R H Collins h 4291
Univ av
" Geo W h 1968 Union
" Guy H shoe repr 4008 Polk av r 4004 same
" Harry C (Eveline) h 2567 2d
" Harry J real est 1017 1st R 401 h 1854 4th
" Henry (Julia) baker Sou Calif Baking Co
h 4560 Woolman av
" Henry J (Hanna M) carp h 3693 Albatross
" Jean D Mrs h 4926 Del Mar av
" Kate R (wid C A) h 1322 14th
" Martha S (wid W R) r 1444 Granada av
" Mary hskpr 2670 2d
" Nellie M indywrk Original French Lndy r
2948 Main
" Nora L dept mgr Holzwasser Inc r 1020
Robinson
" Paul lather r 728 Market
" Robt (Lucy) gdnr h 4032 Newton av
" Sidney O r 1322 14th
" Theo F (Nellie) plantmn Pure Milk Dairy
Co h 2948 Main
" Wm S (Marle) clk Klauber Wangenheim
Co h 3818 Monroe av
Langbach Clarence E (Willette) USN h 1459 B
Langbein Gladys E Mrs r 3011 Dale
Langdon Chas V (Louise P) h 4617 Dwight
" Denis J (Johanna) slsmn Russ Lmbr & Mill
Co h 3152 Hawthorn
" L P (Helen) USN r 919 5th
" S May slsmn r 4617 Dwight
" Winston (Louise) carp h 4343 Estrella av
" Lange Carl R (Anna) slsmn h 4036 Highland av
" Gertrude Mrs clk O B Hill r 4936 1/2 Saratoga
" Henry E (Elouise) estimator D E Thomp-
son Lmbr Co h 4346 47th
" Herman H clk Philip Rush r 4036 Highland
" Hilda clk Toques Confectionary r 4036
Highland av
" Thos A (Maude S) slsmn Marston Co h 4113
Fairmount av
LANGE & BERGSTROM INC A E Schroder
Dist Mgr, General Contractors 627 Com-
monwealth Bldg 524 B, Phone Franklin
1556

BUILDING MATERIALS

CEMENT
PLASTER
LIME
METAL LATH
WOOD LATH
TILE
BRICK
STEEL
Reinforcing Steel
Catalina Crushed
Rock
SAND

Somozided
Fire Preventer
Paints
Varnishes
Stains and
Shingles

HAY, GRAIN
MILL FEEDS
WOOD
COAL
Blacksmith Coal
COKE
BRIQUETTES
FERTILIZERS

SPRECKELS COMMERCIAL COMPANY

310 4th St.

PHONE
Franklin 4147

MORTGAGE LOANS 6% THRIFT WESTERN LOAN & BUILDING COMPANY ASSETS \$19,000,000 201 BROADWAY

CHAS. W. AMOS

QUALITEE Milk - Cream DAIRY PRODUCTS COMPANY Cottage Cheese

Wholesale and Retail

Phone, Main 7144

11th and "J" Sts.

SAN DIEGO LUMBER CO.

LUMBER AND BUILDING MATERIAL

Office, Yard and Wharf

Foot of 6th Street

LA JOLLA SHORES

HUGH EVANS & CO., Inc.

Community
Developers

Torrey Pines Road

Phone

La Jolla 460-W

San Diego Office

1170 Fifth St.

**Vitrified
Products
Corp.**

MEMBERS OF

Highest Quality
Building Tile
Brick and Pipe

2843

Jefferson Street
North San Diego

TELEPHONE
HIL. 3092

**MORTGAGE
LOANS**

SAN DIEGO CITY DIRECTORY (1927)

496
Langenbuch Fred asst engr Union Bldg r 3778 Ray
Langenstein Chas H (Mary E) USN h 3650 Landis
Langer Anna (wid W J) h 3638 Ray
" Emma Mrs h 2921 B
" Jos M prsdr Frye & Smith r 2921 B
" Josephine mlnr 1142 6th r 3638 Ray
" Otto A (Daisy A) h 2317 Univ av
" Reynold cigarmkr Calif Co-op Cigar Co
Langfield Lynn S pntr r 3470 National av
Langford Brunette (wid Geo) h 1442 10th
" Homer auto mech r 1442 10th
" Luther L (Dora L) pntr Britton Bolesworth h 1911 Fern
" Ruth bkpr H J Edwards r 1442 10th
" Thos (Emma B) h 212 58th
Langguth Earl C (Kathleen) chauff Shell Co h 4487 Texas
Langham Casius (Frankie) h 2871 Capps
" Geo E (Eva) h 4245 Central av
" Hotel (A M Hinkle) 104 E
Langhurst Chas G clk Humpty Dumpty r 1930 31st
Langlais Joe lnmnm S D Cons Gas & Elec Co r 1855 Logan
Langley Ione Mrs maid 4210 Ingleside av
" Jno lab h 2937 Clay av
" Jno lab City Operating Dept h 3094 Martin
" Jno H (Edith) gdnr h 3312 Island av
" Wm (Marella) carp h 3557 41st
Langlois Everett J USN r Naval Hosp
" Irving C (Delvina) pntr h 4153 Louisiana
Langlord Jos lab r 918 5th
Langone Teodoro (Ignacia) lawyer 948 3d R 509 h 2135 Lincoln av
Langston Clinton L (Myrtle L) h 1720 29th
" Geo C (Elma) confy 4073 Univ av h 4181 Cherokee av
" J C Mrs h 515 Pennsylvania av
" Pauline gym instr Y W C A r 515 Pennsylvania av
Langstroff Belle Mrs h 825 13th
" Leonard G (Jessie; Leonard Auto Service Co) h 3414 31st
Langtree Eli chauff Pierce Furn Co
Languevan Claud J (Edna M) slsmn h 3760 Granada av
" Eug H slsmn r 3760 Granada av
Langworth Fred D (Eliz) carp h 2859 F
Langworthy Estelle H Mrs h 2165 2d
Lanier Alice nurse Co Hosp
" Hotel (J M Fell) 310 Ash
" Jas r 1835 J
" Victor restr 4018 Univ av
Lanigan Jas lab r 2071 Columbia
Laning Harris commander U S Naval Training Station
Lankamp Jacob F (Rose) lab h 227 S Pardee
Lankenau Jno H (Ottillie) gdnr h 4643 Pendleton
Lanktree Eli H (Lillian) driver h 3704 Univ av
" Lillian Mrs gro 3704 Univ av
Lannesly Harvey pntr r 1532 30th
Lanning Alonzo C (Estherlyn) mech R V Morris Inc h 328 S 30th
" Chas baker 4227 Univ av r 4076 42d
" Doris A r 1571 7th
" Georgia L Mrs h 1571 7th
" Lawrence E (Nannie) baker h 1420 Brookes av
" Mina Mrs h 4076 42d
" Roscoe H (Mildred) auto mech Reid Wallace h 3975 Delta
" Theo G r 1571 7th
Lannon Edw T lawyer and U S Referee in Bankruptcy 948 3d R 505 r Coronado
Lanphere Fredk V USN Air Sta
Lans M nurseymn h 532 W Grape
Lansing Jno C (Harriett A) barber h 408 W Beech
Lanteo Inez Mrs Indv 556 18th
Lanterbach Fred lno City Operating Dept
Lanterman Jno P (Rebecca) h 4086 37th
" Rebecca Mrs cook Mrs H B Whittren r 4086 37th
Lantry Frank J (Eleanor) purch agt S D & A Ry h 3630 Louisiana
Lantz Jesse R (Hattie) h 919 Emerald av
Lanyon Martin S real est r 410 A
Lanz Fred gro 705 12th and delicatessen 1122 Market r National City
" Henry wood turner h 329 28th
Lanza Frank h 1486 B
La Paloma Studio (F B and Mrs Rose Hanks) art store 4134 Taylor
La Perle Jos O real est 1321 3d
Lapham Noel P tchr La Jolla High Sch r 6677 Vista Del Mar
Lapine Geo lab r 1847 Union
La Plalm Jack (Eagle Art Shop) r Ocean Beach
La Porte Billy H musician r 3938 Center
" Jas C (Harriet) depy City Tax Collr h 1431 Essex
" Mary Mrs Indvwrk New Method Wet Wash Laundry
" Mary (wid Wm) h 940 S 28th
" Vance E (Troy) watchmkr Ernsting Co h 3938 Center
Lapp Chas L (Margt) chauff h 1519 Grand av
" Fred gdnr Kate O Sessions
Lapping Walter A (Florence) trainm S D Elec Ry h 4525 Florida
La Prade Mayes Z (Abbie) opr Rivoli Theatre h 4439 Highland av
Lapraim Jno (Lucy) h 5002 Long Branch av
Lara Armado (Theresa) lab h rear 1845 National av
" Celsa Mrs h 3314 J
" Cruz lab S D Cons Gas & Elec Co r National City
" Ernest (Celia) lab h 1114 Beardsley
" Felipa h 5347 Lauretta
" Jennie L clk Hamilton's r 1943 Irving av
" Jesus lab r 1216 California
" Thos (Victoria) lab h 1765 Newton av
Larabee Henry (Pearl) barber 3905 Normal r Bostonia Acres
Larahagan Frank L USN Air Sta
Laraway Ervin W poultry breeder 3131 Frankfort
Larceval Frank (Jennie) driver City Operating Dept h 241 29th
Large Georgia bkpr Burnett Furn Co r Chula Vista
" Jos (Anna) yd formn S D Cons Gas & Elec Co h 4647 34th
" Mary C sten Pioneer Truck Co r 2746 L
" Mary E Mrs h 3661 Columbia
" Wm J (Dorothy; Bill's Service Station)
Largent Claude (Ollie) pntr h rear 4662 Florida
" W Lee (Tessa) formn City Operating Dept h 462 21st
Larimore Cline (Laura D) mech h 3670 Van Dyke av
Larios Robt L (Isabelle) h 1205 19th
Larisey Jos V (Florence) lab h 3934 Gamma
Larkin Bridget Mrs housekpr 4772 Felton
" Chas Mrs h 2011 Front
" Edw (Harriett) h 4629 51st

CARPENTER'S

(The Stationers' Corporation)

952 SIXTH STREET

SAN DIEGO

SAN DIEGO CITY DIRECTORY (1927)

497

LARKIN—Cont

" Fred A r 320 Fir
" H F lab City Operating Dept r 101 W G
" Harvey J troublemn S D Cons Gas & Elec Co r San Juan Capistrano
" Jas lab r 1105 J
" Jas B radios 4383 Univ av h 3295 Redwood
" Jno D (Nora) electn S D Cons Gas & Elec Co h 4262 48th
" Jno H (Kathleen) civ eng h 1747 5th
" Jos V (Martha) mgr Clevelin Realty Co h 2146 B
" Kate Mrs walter Z C Campbell
" Kathleen Mrs office sec Morrison Hohfied Foerster Shuman & Clark r 1747 5th
" Lewis F chauff Kllicka Lmbr Co r San Ysidro
" Livingston M (Inez) USN h 4638 Ohio
" Margt (Larkin & Larkin) h 1320 E
" Mary (Larkin & Larkin) h 1320 E
" Wm L (Gladys) clk Rubins Furn Co r 3550 1st
" Larkin (Mary and Margt) gro 1320 E
Larkins Chas D bldg contr h 6366 Scimitar dr
" Jno (Agnes C) bldg contr 6286 Scimitar dr
Larn Horace (Julia) mariner r 2028 Harrison av
" Julia D Mrs bkpr C S Davis r 2028 Harrison av
Larner Wm carrier P O h 4291 Univ av
Laro Lucille R sten W E Shaw Co r 4086 Utah
La Roe H J slsmn r 1944 2d
Laroe Wm J (Lucinda) h 2169 1st
La Rosa Apartments (H A Azus) 543 20th
Larose Jos A (Bertha) slsmn h 1734 Union
" Liette r 1734 Union
Laroshell Louise (wid Louis) hskpr h 4416 Georgia
La Rowe Geo A (Anna) head baker Hamilton's h 4882 Wilson av
Larrea Benj J (Rose) agt Am Natl Ins Co h 39 18th
Larrimore C pipeftr S D Elec Ry Co
Larroque Alex r 2915 N
" Jose lab r 2915 N
" Mercedes (wid Jose) h 2915 N
Larry Margt B Mrs (Larry & Leonard) r 830 W Kalmia
" Winfield L (Margt B) clk Larry & Leonard h 830 W Kalmia
" Leonard (M B Larry E P Leonard) gas sta 2401 India
Larsen Arth (Mildred) slsmn h 3694 44th
" Arth F carp r 4594 Bancroft
" Bernhard O (Hannah) gen contr 1340 E h 3120 33d
" Carl (Aslang) pntr h 652 18th
" Chas C (Mary) lab h 3077 Martin av
" Chris (Eliz) cement contr 4594 Bancroft
" Chris A (Lillian) carp h 3532 5th
" Gus lab r 944 India
" Harry lab City Lmbr & Wrecking Co r 3439 State
" Leslie F (Sarah) meat ctr Hardy's h 4232 Menlo av
" M H (Alma) jan h 2309 5th
" Marie C pkr Showley Bros r 4115 Marlborough
" Olga r 1744 1st
" Saml jan Co Hosp
" Steph E (Edith) gro 1041 G
" Walter carp r 3532 5th
Larson Ada r 3036 Homer
" Adelle r 421 9th
" Albt F (Olivia) doormn H L Benbough h 4747 Arizona
" Andw r 233 15th
" Aug h 1896 Logan av
" Aug (Flora) lab h 2736 C
" Axel J (Elliz) mariner h 3093 El Cajon av
" Axel L (Bernhardina) fnsnr Mahogany Shop h 3405 Central av
" Carl (Martina) lab S D Lmbr Co h 3364 Felton
" Carl USN r 830 12th
" E Harry (Mildred B) plant supt Qualitee Dairy Products Co h 3531 Ray
" Elton H plstr r 1006 Thomas av
" Emil carp h 830 G
" Englebert carp S D Planing Mill
" Fritz meats 4073 30th h 1811 Adams av
" Geo M (Irene) father h 3547 Marlborough av
" Gertrude Mrs bkpr G B Wright Co r 830 12th
" Gust jan Spreckels Theatre bldg h 917 10th
" Hans R (Hildur) electn h 3555 46th
" Helge (Marie) lab h 3439 State
" Howard R prsr Rinehart's Cleanitorium r 605 13th
" Jennie Mrs notions 4258 Univ av
" Jno r 133 W Bway
" Jno F h 6360 Madrone av
" Lars J USN r 953 20th
" Lewis (Marlan) h 2630 B
" Louis M (Wilhelmina) mach h 3412 29th
" Louis F (Jennie) plstr h 4546 El Cajon av
" Maxine E office sec International Correspondence Schools r 4046 42d
" Michl (Ida B) plstr US Grant Hotel h 3476 1/2 Orange av
" Mildred r 2736 C
" Morris driver Dixie Lmbr & Supp Co r 3439 State
" Myrtle E clk Bank of Italy h 4046 42d
" Nelson (Hannah) carp h 3038 Homer
" Ole H plstr r 1006 Thomas av
" Olivia Mrs nurse 4747 Arizona
" Oscar r 1219 1st
" Oscar A (Alice) bldg contr 4577 Rhode Island
" Robt E (Ella) r 3419 Arthur av
" Saml W (Annie) h 4138 Taylor
" Sven A (Lena) fishermn h 1619 Columbia
" Victor G carp r 2544 Mississippi
" Wm (Esther) plstr h 1853 Logan av
" Wm A (Florence) mech h 2345 Columbia
" Wm H (Lella I) h 3501 Park blvd
" Wm O (Gladys) slsmn G J Markel r 1331 4th
" Willis K (Myrtle) USN h 4079 Cherokee av
La Rue C Elizabeth bkpr F O Wells r National City
" Wm C (Dorothy) clk r 1362 3d
La Rugue Jack B (Anna) cook Cabrillo Cafe h 4814 Auburn dr
Lary Hugh M slsmn Pure Milk Dairy Co h 544 18th
LA SALLE AUTOMOBILES, Don Lee Distributor for State of California, 1302 1st cor A, Phone Main 5186 (See left side lines and page 28)
" Edw L chauff r 2684 Imperial av
" J Frank (Rosa) pres Aztek Drug Co h 2684 Imperial av
" Kath B r 2684 Imperial av
Lasara Alvarado (Anna) lab h 1453 F
Lasater Roy (Lottie B) carp h 4352 49th
" Thos B (Clara A) h 358 22d
La Scala Benj slsmn Holzwasser Inc r 4104 5th
" Frank (Rose) tailor h 4104 5th
" Josephine typist Palomar Laundries r 4104 5th
Lascano A lab City Operating Dept r 2460 K
Laserda Jos (Isabelle) fishermn h 1225 Scott



Alfred Stahel, Jr.
**Realty
Analyst**

**Alfred
Stahel, Jr.
Company
REALTORS
INSURORS**

**1502
FIFTH
MAIN 8414**

**PICKFORD
BARKER
INC.**

FACTORY DISTRIBUTORS

**THE
GENERAL
TIRES and
TUBES**

Cor. 2nd & B Sts.

PHONE

Franklin 1291

STILES SEED STORE = 630 E Street
POULTRY, BEES AND GARDEN SUPPLIES - PHONE, MAIN 0793

J. R. RUDD - N. H. BRIDGE

1030 Eighth St.

Phone, M. 9036

**REAL
ESTATE**

WESTERN METAL SUPPLY CO.

SEE PAGE
78

HARDWARE AND PLUMBING JOBBERS

215 7th Street SAN DIEGO, CALIFORNIA Phone, Franklin 3111

Office Phone
410-J
Res. Phone
175-W

R. F.
ZIMMERMAN

Plumbing
and Heating
Contractor

7921

Girard Ave.

La Jolla
California

W. J. BUSH
CITRUS
PRODUCTS
COMPANY

Manufacturing
Chemists
and
Flavoring
Extracts

NATIONAL
CITY
CALIF.

(See Page 60)

SAN DIEGO CITY DIRECTORY (1927)

498
Lash Anna M r 3200 2d
" Brady r 611 5th
" Carl E h 2773 A
" Chas B (Anna) mgr S D Pioneer Shingle Co h 2434a B
" Elmer A (Ethel L) serv mgr Powell Motor Co h 3545 Arizona
" Frank H USN Training Sta r Quarters B
" Jas midr r 1432 1st
" Martain B hallmn Cuyamaca Club r 4705 Landis
" Myron r 611 5th
La Sha J Stanley slsmn Davies-Overland Co r 1715 W Lewis
La Shell Kenneth W (Bessie) supt P O h 3438 Texas
Lasher Jas S slsmn H J EDWARDS INC r 2643 4th
" Louis (Lillian) mens furngs 636 5th h 1514 Granada av
Lashmet Elbanks S USN Air Sta
Lashure C C clk O C Morningstar r 1053 2d
Laskey Isaac B (Vera B) carp h 3422 40th
" Wilburt S carp r 3422 40th
Lason Geo beverages 143 F
Lass Philip shoe shiner 242 Bway r 2171 Herbert
" Tony caulker S D Cons Gas & Elec Co r 2166 Franklin
Lasselle Jno R (Anna) slsmn h 4716 34th
Lasser Jno M r 639 E
Lassig Louis wchmn USA Aviation Sta r 1014 14th
Latham Bert (Wynton) emp W E Shaw Co h 4484 W Pt Loma blvd
" Geo (Ruth) mfrs agt 121 Bway (basement) h 1429 Robinson av
" Thos C (Dorothea) auto mech h 2471 Island av
Lathim Cordelia E r 337 29th
" Orlena E h 337 29th
" Sarah A r 337 29th
Lathrop Albt L (Goldie C) pntr h 4863 Auburn dr
" Henry M (Mary) carp h 3977 Cottonwood
" Jas M pres Sunset Bldg & Loan Assn r La Jolla
Latimer Alpheus R (Helen) ins 121 Bway R 561 h 345 W Juniper
" C pntr Novelty Sheet Metal Wks
" Chas S lab r 3045 Kettner blvd
" Helen M Mrs r 345 W Juniper
" Jas T lab S D Cons Gas & Elec Co h 3045 Kettner blvd
" Lucille Indwkr Cascade Lndy r 505 W Grape
Latonia Hotel Mrs M E Dawson 923 Island av
Lator Mark (Annie) fishermn h 1557 Columbia
La Tour Apartments (Mrs Kath La Tour) 3962 Goldfinch
" Dominic (Rosanna) elev opr U S Grant Hotel h 1443 Russ blvd
" Edw J (Louise) baggage agt Pickwick Stages System h 2269 Bollinas
" Kath Mrs (La Tour Apts) h 3962 Goldfinch
" Rosanna Mrs Indwkr Peerless Lndy Co r 1443 Russ blvd
" Wm S (Nell) restr 4054 Univ av h 4010 same
La Tourette Gertrude r 320 Fir
" Jno H (Cecile) clk Crane Co h 4338 Kansas
Latson Fred C (Rosie) clk G I Poppoff h 1926 Columbia
Latta Bros (E R F B Paul and H G Latta) candy mfrs 168 16th
" David G (Verda) carp h 2874 Logan av
" E Ray (Irene; Latta Bros) h 1724 B
" Earl roofer Benton Roof & Paint Co
" Frank B (Helen; Latta Bros) h 2068 National av
" Geo W rancher r 4117 Georgia
" H Gordon (Irene; Latta Bros) h 1724 C
" Jas T (Mary) jan Whiting-Mead Co h 4444 New Jersey
" Nick (Stella) dairymn h n end Rose canyon
" Paul (Roxie; Latta Bros)
" Walter G candymkr r 3735 42d
" Wm A (Mary) beauty opr Dorothy Hays Co h 4117 Georgia
" Wm W (Effie) lab City Operating Dept h 3735 42d
Lattarula C pipeftr S D Elec Ry Co
Latulippe Annette nurse Parker Painless Dentists r 1512 Front
" Frank repr Western Lmbr Co r 2926 L
Latus Frank Insp City Operating Dept r 1501 5th
Lauber Francis J (Pauline) electn R L Reyburn h 2070 Jefferson
" Jacob (Anna) gdnr h 2074 Jefferson
" Pauline R Mrs tchr San Diego High Sch r R 2 box 162
Laubmayer Lorene tchr r 4440 El Cajon av
" M Jessie (wid Chas) h 4440 El Cajon av
" Matilda r 1029 20th
Lauck Richd A candymkr Showley Bros r 815 16th
Laudemann Noah (Crissie R) elev opr FIRST NATIONAL BANK h 944 C
Lauder Alford pntr r 1125 State
" Arth carp S D Cons Gas & Elec Co r R F D box 705
Lauer Casey driver r 1049 Robinson av
" Kath L sten Percy H Goodwin Co r 1012 C
Lauermill Wm clk r 238 Bway
Laughlin Arth B vulc Robbins Rubber Co r 1812 Meade av
" Blanche J Mrs h 4106 Univ av
" Jefferson W lab US Naval Training Sta r 4522 Brighton av
" Jno L driver S D Cons Gas & Elec Co r 1442 4th
" Martha S nurse h 1206 W Spruce
" Saron M (Hattie J) h 2075 W Columbia
" Wm A (Margt) agt The Praetorians h 1812 Meade av
" Winston F r 1206 W Spruce
Laughton Allen (Emma) carp h 4421 Hamilton
Laumelster Ralph E lab C R McCormick Lmbr Co r 970 23d
Laundres Chas lab r 818 A
Laundy Gertrude sten r 4318 Wightman
Lauren Peter W (Laureen & Bonsignor) h 3051 Olive
LAUREN & BONSIGNOR (Peter W Lauren Thos G Bonsignor) Merchant Tailors 224 Commonwealth Bldg, 524 B, Phone Main 9230
LAUREL PHARMACY (Oscar A Griffin) "Where Quality is Paramount" 2475 5th cor Laurel, Phone Franklin 4625, Res Phone Hillcrest 3697-R
Laurence Fred (Agnes) clv eng h 1758 6th
" Sophie Mrs smstrs h 1937 4th
Laurent Henry R lino Raul Bassanez r 1921 Market
" Marguez (Maria) h 1921 Market
Laurie Isa G (wid Audw) r 2426 El Captain av
" Jas brkrm r 614 Market
" Jno pntr r 1246 1st
Lauro Angeleo lab S D Cons Gas & Elec Co r 1711 Kearney

SALMONS & SCHAEFER

Entrance 306 John D. Spreckels Bldg.

General Agents
Aetna Affiliated Co.'s

625 Broadway

Insurance and Bonds

Phone - Main 0244

INSURANCE

SAN DIEGO CITY DIRECTORY (1927)

499

LAURSEN JAMES P (Frances C) Super Service Station, Goodyear Truck and Pneumatic Tires, Vulcanizing, Veedol, Fordol, Pennzoil, Valvoline, Market so cor 7th, Phone Main 0853, h 4067 Falcon (See page 29)
" Jno P (Freda) clk J P Laursen h 4068 Ingalls
" Muriel r 4068 Ingalls
Lauruschkat Herman (Tillie S) auto repr 3477 Univ av h 3481 same
Lausted Emil R (Lillian) clv eng h 4061 Hawk
Lauster E R eng M B Amusement Center r 4061 Hawk
Lastrup Kristine sten G L W Spring Co r 1131 Leroy
Lautenbacher Ruth clk Hamilton's r 1666 2d
Lauter H E display mgr Holzwasser Inc r 2054 4th
Laven Anna F (wid Jas) h 4585 Arizona
Lavendahl Ellen clk Whitney & Co r 3754 45th
" Geo A barber W E Zink r 3754 45th
" Oscar N (Angil) chiro 4487 Landis
La Veneil R E chauff r 1825 Newton av
Lavens Wm h 1168 10th
Laverents Arth (Lorraine) slsmn Hugh Evans & Co Inc h 3991 Idaho
La Verne Ernest (Frances) pntr h 3274 Imperial
" Marion C musician h 1251 Front
Lavery Wm J (Winifred F) asst teller FIRST NATIONAL BANK h 3446 30th
La Vigne Mary C h 4626 Newport av
Lavin Edw A (Grace) formn City Operating Dept h 3785 Cherokee av
Lavine Louis (Esther) mfrs agt 121 Bway R 207 h 725 Plamo ct
" Virginia Mrs h 324 28th
La Vista Apartments Mrs Wm Gallickson mgr 2214 Bway
La Vitts Michl slsmn F H Schneider h 4452 Louisiana
Law Alice Mrs drsmkr 946 C
" Bernice K sten r 4494 40th
" Douglas r 2009 G
" Fred Jan r 1615 2d
" Fred P (Mary) garage 832 Ventura pl
" Jack r 2740 Park av
" Marion Rev (Albertine) h 2740 6th
" Mary Mrs manicure Chris McManness r 832 Ventura pl
" Robt (Dorothy) USN h 1648 32d
" Rosetta Mrs cook 4210 Ingleside av
" Sheridan E slsmn Frigidaire Corp r 5901 El Cajon blvd
" Theo plano fnshr Thearle Music Co r 4422 Central av
" Walter E (Adelaide) slsmn h 3363 Felton
Lawers Thos K (Mattie K) jan Court House h 3442 Central av
Lawhead Bertha Mrs h 2383 Irving av
Lawhorn Almira A (wid W B) h 1935 W Columbia
Lawing Manley R (Alice) USN Air Sta h 4640 Kansas
Lawler Eug (Isabel H) pharm h 1432 Bush
" Eug jr clk Bway Pharmacy r 1432 Bush
" Jno E (Helen) h 3312 Madison av
Lawley Eug clk Western Lmbr Co r 4143 Florida
Lawlor Dan r 815 3d
Lawrence Apartments (Mrs Pauline Kline) 807 10th
" Arth J linemn S D Cons Gas & Elec Co r 3735 Shanway
" Bertha Mrs (Apline Apts) h 1931 Market

RARE PLANT GARDENS

L. C. KELLOGG
PLANTS
TREES
SHRUBS
LANDSCAPE
GARDENERS

SALES YARD
805
16TH ST.
SAN DIEGO
-
GROWING GROUND
945
E. 20TH ST.
NATIONAL
CITY

T I L E

ART AND
DECORATIVE
MANTELS
BATHS

Store Fronts

Drain Boards

STAFFORD

3273 University
HILLCREST
PHONE - 6835

DR. H. FOX ROLLER, D. C.

BODY CORRECTION MEANS HEALTH

OUR TREATMENT IS IN LINE WITH NATURE'S WAY OF CARING FOR THE BODY

Phone, Main 2493 713-715 Bancroft Bldg., First and Broadway Res. Phone, Main 3458

TROWELED CEMENT ROOFING TILE

IN RED, WHITE, GREEN AND YELLOW

Also Ideal Building Blocks, Coping, Balustrades, Faced Brick in All Colors and All Special Artificial Stone
STOPHER CEMENT, STONE, BRICK and ROOF TILE FACTORY
OFFICE AND FACTORY
1910 Logan Ave., Corner Crosby Phone, Main 1772

Glen Abbey Memorial Park = San Diego's Modern Cemetery

Two Miles East of Chula Vista on Concrete Highway Leading to Bonita
City Office in Commonwealth Building



**GRANDALL'S
PARASOL
CANE AND
KEY SHOP**

**PARASOLS
COVERED
—
TRUNKS
OPENED
and Repaired**

**1342 5TH ST.
PHONE
Franklin 1738**

After 6 P. M.
Phone, Main 0382

NEEL MOORE REAL ESTATE

BUSINESS PROPERTY and HOMES

851 Ash Street Tel., Main 5404

SAN DIEGO CITY DIRECTORY (1927)

500 LAWSOON—Cont
" Wm R. plmbr h 1018 Johnson av
Lawton Adeline E Mrs tchr Ocean View Sch
r R F D box 274
" Chas E (Mary D) lab Park Dept h 2721 29th
" Jno T agt Prudential Life Ins Co
" Oakley R (Grace I) clk Russ Lmbr & Mill Co
h 1620 Union
" Wm lab Park Dept h 1010 Archer
Lax Dovie F clk S H Kress & Co r 1544 4th
Lay Ernest (Minnie) dentist 1007 5th R 604 h
2808 Granada av
" Robt J carp r 4095 32d
" Jas R S O Co r 211 N 35th
" Wesley (Lois) h 7001 Jamacha rd
Laybourn Geo R real est 432 C R 18 r 2203 Bway
Laycock-Clark J (Beatrice) drftsmn I E Love-
less r 1467 4th
" Saml jan San Diego Hotel r 636 8th
Layr Louis H clk Edw Crolle r National City
Layfield Annie (wid Alfonso) h 2721 Logan av
Layman Calvin A (Ethel) mach hd W J Glas-
son Planing Mills h 336 S 38th
" Chas H (Lottie) inspr Santa Fe h 2344 State
" Geo H h 4807 Lamont
" Jno D (Norma) waiter h 1222 B
" Ross D (Anna) barber h 4014 Euclid av
Layne Andw D (Josie) shtmtlwr h 3972 Mis-
sissippi
Layne H A real est 4013 Van Dyke av
Laynor Mary E sten r 2452 Front
Layton Earl W (Winifred) USN h 3686 Moun-
tain View dr
" Jno L (Frances) pntr h 3637 44th
" Leslie candymkr Showley Bros r 942 12th
" Lillian Mrs smstrs h 3481 Madison av
" Walter A lab San Diego Truck Co r 3325 L
Lazar Geo A (Charlotte K) USN h 3543 Persh-
ing av
" J Sol (Lazar & Trellkes)
" & Trellkes (J S Lazar Tony Trellkes) fruits
725 5th
Lazari Francisco elev opr Watts bldg r Watts
bldg
Lazarowitz Louis (Annie) mens furngs 729 4th
h 843 13th
Lazcano Arth V (Eliz) lab City Operating Dept
h 2460 K
Lazeaux Wm L (Inez) h 819 Whiting ct
La Zelle Frank (Helen) furn 657 6th h 2146
Ft Stockton dr
Lazenbury Elias (Ellen) h 2556 Albatross
Lea Frank E (Alma) mach h 3321 42d
" Mary E (wid J S) h 3314 Marlborough av
" Ralph R (Lillian, garage 1140 3d h 326 B
" Richd Mrs h 2555 5th
Leaback Chas C (Helen C) h 3927 Valle av
Leabo Jno T (Rachel) h 1841 National av
Leach Archie C chainmn City Operating Dept
r 1288 Robinson av
" Edmond A r 117 W Washn
" Edmond F (Mary J) h 117 W Washn
" Edw (Lucile) mech h 3521 El Cajon av
" Fern L nurse Mercy Hosp
" Geo W (Mary E) carp h 3571 Highland av
" Hurley H (Ellen) h 406 Maple
" J Carr (Ettie L) slsmn h 1268 Robinson av
" Jack (Lillian) barber E P Everson r 4645
Georgia
" Jno Jan F T Scripps Bldg r 1525 4th
" Josephine Mrs h 1886 W Montecito way
" Lillian phone opr P T & T Co r 4618
Alabama
" Lucille L Mrs smstrs h rear 2520 C
" Pearl L indywr S D Steam Lndy r 2670 L

" Ural H (Mary F) USN h 4769 34th
" Vail eng r 1319 5th
" Wm G USN Air Sta
Leadbetter Chas (Christina) candymkr E L
Kruse h 1462 G
" Peter cigars 334 F r 9th and G
Leadbetter Arth (Elsie) checker Sou Calif Bak-
ing Co h 1482 G
" Frank E (Natalia) h 2693 Logan av
" Helen N slsldy Davidson's r 2693 Logan av
" Sarah (wid J R) r 3417 Albatross
Leader Chas B (Laura F) h 5018 Monroe av
" The N Roger Bailey publ 3822 30th
Leads Era L Mrs clk Marston Co h 410 Haw-
thorn
Leaf Abbie E Mrs r 4138 Ohio
" Syrien O (Mabel) plstr contr 3776 Franklin
av
League of American Pen Women Mrs M B
Steyle pres 345 W Juniper
Leah Geo F (Anna) bagmn h 2852 Woolman av
Leahy Ella dietian r 1120 Ft Stockton dr
" Mary Mrs r 1120 Ft Stockton dr
Leak Francis A Rev (Minnie D) pastor Asbury
M E Church h 4393 Marlborough av
" Roblee F r 4393 Marlborough av
Leake Albt E clk V C Leake r 2720 Univ av
" Jno h 1601 6th
" V Clarence clk V C Leake r 2720 Univ av
" Victor C (Ethel) candy mfr 2720 Univ av
Leal Alf P (Minnie C) h 3026 Dale
" Francisco (Maria) h 3030 5th
" Paul fur rms 141 F
" Pedro (Stella) tmstr h 4460 37th
Leaman Geo (Mae) meat tcr h 2970 Newton av
" Harvey chauf Hage's
" Walter E Marcelle) meat mkt 3216 Thorn
h 1905 Cypress av
Leander Chas J (Eliz G) tailor h 134 W Dick-
inson
Lear Frank M (Pearl; Lear's Dairy) 3047 Jef-
ferson
" H C mech W E Shaw Co
" Pearl Mrs (Lear's Dairy) 3047 Jefferson
LEAR'S DAIRY (Frank M and Mrs Pearl Lear)
We Specialize in Guaranteed Milk, 3047
Jefferson, North San Diego, Phone Hill-
crest 7607-J
Leard Emily B (wid W H) r 3435 Elliott
LEARD FRANK J (Mildred N; The Bach Com-
pany) h 3435 Elliott
Learnmouth Christie L r 2177 Thomas av
" Mary M (wid Gavin) r 2177 Thomas av
" Robt A cement wkr h 2177 Thomas av
Learn H Wirt (Cora) dentist 4001 10th h 1018
Hendricks av
" Ira lab h 3717 Menlo av
" Lloyd J (Elsie F) h 1010 Hendricks av
" Noble lab r 3717 Menlo av
" Paul slsmn r 3351 Herman av
Learnard Geo A statistician S D Elec Ry Co r
1319 5th
Learned Harry C (Bertha) chauf Associated
Roof Co h 2464 G
" Mary W (wid Geo D) h 3611 44th
Leary Alvaretta (wid M J) h 2417 Imperial av
" Elsie phone opr P T & T Co r 917 20th
" Frank J (Alma) marble ctr h 3117 Marl-
borough av
" Jno E (Mabel) gro 3078 Boston av
" Michl J (Elsie) wchmn S D & Coronado
Ferry Co h 917 20th
Lease Robt E (Mabel) br mgr Rush Realty Co
r 4341 Iowa

WIESLER & COMPANY

REAL ESTATE - STOCKS - BONDS

801 FIRST NATIONAL BANK BUILDING

SAN DIEGO CITY DIRECTORY (1927)

Leasure Wm J formn J D & A B Spreckels
Securities Co r Lemon Grove
Leath Emmett (Mabel) carp h 2425 K
Leatherman Geo A (Jennie P) h 4047 Alabama
Leavenworth Hazelle B Mrs tchr Roosevelt Jr
High Sch r 3601 Park blvd
" Jno P (Hazel B) drftsmn h 3601 Park blvd
Leavitt Arvin O (Martha M) mech Star &
Crescent Boat Co h 1241 1/2 10th
" Edw W electn r 2052 Logan av
" Florence Mrs r 1309 Ft Stockton dr
" Irving H (Faith) eng r 3715 40th
" Norman J (Bertha W) elect contr 2052
Logan av
" Wm A (Rose) lab City Operating Dept h
4215 39th
Leavy Jas A clo clnr 3719 Mission blvd
Leazzy Nick (Clara) lab h 619 W Juniper
Le Beau Adolph J (Hazel) dairymn h 3942 Park
blvd
Lebert Frank A (Thelma; Lebert & Son) h 3141
Redwood
" Frank J (Emima; Lebert & Son) h 1412
30th
LEBERT & SON (F J & F A) Garage, Open
Day and Night, Auto Accessories and Sup-
plies, 1265 6th, Phone Franklin 3762
Leblanch Henry (Maria) h 3526 Indiana
Le Blond Fredk J h 767 Pidgeon
Lebold Mary (wid Geo) r 1787 Ebers
Lebre Victor (Jennie) lather h 3846 Delta
" Victor jr (Myrtle) formn h 1729 S 39th
Lebus Agnes h 2452 Island
" Augusta (wid Theo) h 2452 Island av
" Elsie r 2452 Island av
" Hubert slsmn r 2452 Island av
Leby Ruth M weight reducing 521 A R 229 r
710 Beech
Lechlen Julia F with Marston Co h 4182 Arden
way
" Louis H stockkpr S D Cons Gas & Elec Co
r 4634 Idaho
" Nicholas (Victoreen) hlpr S D Cons Gas &
Elec Co h 4634 Idaho
" Nicholas L flr lyr r 4634 Idaho
Lechuga Mariano (Luella) lab h 346 W Ash
Lechuga Mariano (Manuela) lab h 1787 State
Leck Jasper S (Kath) h 4251 Cherokee av
" Zona G tchr Woodrow Wilson Jr High Sch
r 4251 Cherokee av
Le Clair Bert (Eliz) gro 2812 Kettner blvd h
3044 India
" M Arth (Anna) roofer 3816 Filbert
" Ovid F (Margt) meats 307 Spruce h 2604
Lands
Le Claire Jno brklyr r 614 5th
Le Clerg Chas F (Lillie) carp h 4214 Marlbor-
ough av
" Vernon C drftsmn Hoopes & Mack r 4214
Marlborough av
L'Ecluse Chester W (Esther; Calif Outing Co)
h 1422 Fern
Lecomte Felix (Yvonne) toy mkr h 3836 Beta
Lecoq Vital (Rose) hlpr S D Cons Gas & Elec
Co h 1932 Kearney av
LeCroy Hoyt C (Frances) cigars 1106 Bway
h 3948 Arizona
Ledbetter Jas T (Armitia) h 3968 Normal
" Marion C (Winifred) lab Benson Lmbr Co
h 320 30th
Leddly Wm (Clara) h 4879 Long Branch av
" Wm jr r 4879 Long Branch av
Lederer Jno gas sta 801 S 30th r 2570 N
Ledesma Lella Mrs h rear 141 17th

Ledford Jno D (Eleanor) USN Air Sta h 4434
Cherokee av
Ledger Claude D clock reprmn J Jessop &
Sons r 535 E
Ledgerwood Ballard A (Madeline) clk Shell Co
h 4388 40th
Ledi Jno lab r 461 5th
Le Dorph Bessie (wid T A) h 4654 Lotus
" Rose typist Liberty Food Co r 4654 Lotus
LeDuke Eleanor E (wid Chas) h 2031 Meade av
Ledwidge Jas A (Mattie) lab h 3211 39th
Lee Adelaide r 3105 Kalmia
" Albt J (Mae P) lawyer 235 Bway R 303 h
2890 Juniper
" Alf (Bertha J) pntr h 4621 Wilson av
" Alf L slsmn r 1991 Woolman av
" Alice h 3564 7th
" Amber L r 932 11th
" Andw N (Lillian E; Lee & Collier) h 3322
Central av
" Anna A h 4757 Muir av
" Annabel waiter Stickle & Nichols r Coro-
nado
" Annie (Lee Dry Goods Co) r 271 Southlook
" Apartments W H Hiltz mgr 840 B
" Arth J (Alma T) h 1764 Robinson av
" Arth O (Lee Dry Goods Co) r 271 Southlook
" Arve USN r Naval Hosp
" Augusta Mrs waiter r 1644 6th
" B F spotter Benbough & Duggan r 4280
Maryland
" B J pntr Co Hosp
" Beauregard W (Ellise) musician h 3875 30th
" Belle P (wid W D) h 1314 Puterbaugh
" Betty Mrs masseuse 1017 1st R 217 r 2877
Capps
" Boyd (Paulina) carp h 327 26th
" Bushrod W slsmn U S Grant Equip Co h
2830 5th
" Chas (Christine) driver City Operating Dept
h 410 16th
" Chas I USN Air Sta
" Clarence r 2696 National av
" Clinton H (Hazel B) trainmn S D Elec Ry
Co h 3842 Wabash
" Cora (wid C C) h 2966 Kalmia
" Dema M Mrs with Marston Co r 505 W
Grape
" Dessie Mrs restr 1335 Market h 2696 National
LEE DON, J E Clark Mgr San Diego Branch,
Distributor Cadillac and La Salle Auto-
mobiles for State of California, 1302 1st cor
A, Phone Main 5185 (See left side lines and
page 28)
" Dorothy r 1526 B
" Dry Goods Co (A O, R T and Annie Lee)
3038 Imperial av
" Earl lab r 3007 Martin av
" Earl slsmn Klaber Wangenheim Co r 1266
Cleveland
" Earl C (Barbara) USN h 3238 44th
" Earl V mech USA Aviation Sta r La Mesa
" Edgar C phys 661 6th R 511 h 4390 Arcadia dr
" Edw A (Corinne) eng h 1702 Lincoln av
" Effie B Mrs h 2867 Boston av
" Ellis tchr Ocean Beach Sch r 3105 Kalmia
" Ellis Mrs h 2212 Polk av
" Ellis (wid J J) h 3865 Imperial av
" Ellis M r 2643 4th
" Ernest E car bldr r 1702 Lincoln av
" Bug W clk r 8921 Laurel
" Evelyn Mrs 4553 39th
" Francis W r 1937 F
" Frank A (Allie I) phys 3157 Ivy



**Studio Gowns
Negligees
Antiques
Fabrics
Battis
Brass**

**Silver
Bronze
Pewter
Pottery
Jade
Linens**

**EVERYTHING
HAND-WOVEN**

**Jack-o'-Lantern
Studios**

Mrs. F. H. Siegfried
1020 PROSPECT
LA JOLLA

ROOFS

**TRUAX
ROOFING
CO.**

PAINTS

4078 University Av.
...PHONES...
Office, Hill. 4880
Res., Hill. 1099-R



BETTER HEAT FOR LARGE AND SMALL HOMES
"MAGIC WAY" GAS HEATING APPLIANCES
MADE IN SAN DIEGO
BY POTTER RADIATOR CORPORATION - NATIONAL CITY, CALIF.

Rule Forms: Any measure,
one slug; cast on 5, 6, 8, 10, 12, 14, 15,
16, 17, 18, 19, 21, 23, or 24-point body.

SAN DIEGO LINOTYPING CO.
642 Fourth Street—Main 0422

AUSTIN SAFE & DESK

BANK AND OFFICE EQUIPPERS

1035 SECOND STREET

OPP. UNION TITLE CO.

FAMILY HOME FOR AGED AND CONVALESCENTS

MR. and MRS. P. J. WILDEN
Managers

Home Fellowship and Home Care

Phone, Nat'l 351

605 E. 14th St.
P. O. Box 564
NATIONAL CITY

CADILLAC

ON

LA SALLE

FIRST at A

Phone

Main 5186

CALL OUR SALESMAN

PHONE FRANKLIN 2214

EASY PAYMENTS

502

LEE—Cont

"Frank C (Cora) h 2877 Newton av
"Frankie R clk Ernsting Co r 3412 Herbert
"Fred J (Lillian) slsmn Wilson & Co h 417 Palm
"Fred R (Leonie) mech h 4383 New Jersey
"Fred S (Atlas Transfer Co) r 3105 Kalmia
"Fredk J clk r 3840 Brant
"Gardner Jan Army & Navy YMCA r 3228 Webster
"Geo M (Ella A) h 3640 Louisiana
"Glen musician r 2877 Newton av
"H V & Co H V Lee mgr auto pntrs 1210 India
"Harold (Eunice) mgr H V Lee & Co h 394 San Antonio av
"Harry P slsmn Arnold Realty Co h 1534 Front
"Hazel r 4041 Iowa
"Helen Mrs h4984 Del Monte av
"Henry plmbr r 535 E
"Henry USN Air Sta
"Hilga (wid Canute) h 271 Southlook av
"Homer locksmith 3051 Univ av
"Hong Chong restr 409 Island av and 452 4th
"Howard K (Alice) roofer h 2873 Logan av
"J Clifford (Eleanor) teller S D Tr & Sav Bank h 3005 Olive
"J Hume Mrs r 2116 C
"Jack carp r 728 Market
"Jas C slsmn Carpenter's Staty Store r 4553 39th
"Jas E (Mabel) h 2116 C
"Jas G carp h 4395 Highland av
"Jas M (Alice D) h 3501 Park blvd
"Jessie Mrs sclr Mercer & Callaghan r 1543 7th
"Jessie O Mrs music tohr 3840 Brant
"Jim indy 315 6th
"Joella Mrs r 2931 Clay
"Jno (Clara) h 3328 Menlo av
"Jno B (Irma) lather h 3721 Utah
"Jno C (Jennie) carp h 4575 Georgia
"Jno H r 3105 Kalmia
"Jno H (Sara A) driver h 708 Seagirt ct
"Jno O (Martha) cigars 719 4th r 1929 Columbia
"Jos E h 3064 Elm
"Joseph J (Bertha) gro 2996 National av
"Jos M (Marie) cashr S D & A Ry h 4555 Rhode Island
"Juanita V wrapper Marston Co r 2940 Main
"Lawrence R (Vivian) USN Air Sta h 4873 Del Monte av
"Leonard E r 1526 B
"Leroy W (Mary C) mach Hoffman's Mach Shop h 4414 Santa Monica av
"Leslie W (Melicent) artist h 1234 Franciscan Way
"Louise L Mrs h 2108 Dale
"M Lucile Mrs clk Marston Co r 3708 Florida
"Mabel M h 1937 F
"Mary nurse Co Hosp
"Mary K slsldy Holzwasser Inc r 1206 5th
"May r 4330 Arcadia dr
"N Wing (Mary) h 3935 Louisiana
"Nellie r 1551 5th
"Nellie E r 3007 Martin av
"Nin restr 467 5th
"Ole (Nellie) h 932 11th
"Opal r 2696 National av
"Osborne lab Lenox Cafeteria r La Mesa Hts
"P H baker F H Schneider r 2696 National av
"Perry E (Maude) driver Calif Laundries h 4525 Ohio
"R Earl lather r 3721 Utah

SAN DIEGO CITY DIRECTORY (1927)

"Rachel M r 3075 El Cajon av
"Raymond C (Mollie) slsmn R S Ham h 2123 Madison av
"Robt (Rosa) lab h 3038 Valle av
LEE ROBERT E Dr (Dema), Optometrist and Eye Diagnostician, 318 Granger Bldg, 964 5th, Phone Franklin 1538, h 505 W Grape, Phone Main 4048
"Roger lab r 3809 Meade av
LEE ROYAL B, Pres Western Advertising Co Inc, r 4575 Georgia
"Rudolph (Lee Dry Goods Co) r 271 Southlook
"Sidney F chemist h 3409 Park blvd
"Susie r 802 Sutter
"Tire & Rubber Co W C Daum br mgr whol tires 211 B
"Thos (Ettie J) slsmn Spreckels Bros Coml Co h 1937 F
LEE VERNON R Dr (Lela W), Osteopathic Physician and Surgeon, Office Hours 9 to 12 a m and 2 to 5 p m, Evenings by Ap- pointment, Suite 503-505 Commonwealth Bldg, 524 B, Phone Main 2381, h 3788 18th, Phone Hillcrest 2076-W
"Vivian J (Wid Jos) r 3064 Elm
"W Alf (Eleanor) electn h 4419 Saratoga av
"W E USMC r 1212 Hunter
"W V plmbr Reed Bros Co r Golden West Hotel
"Walter mech r 519 Robinson av
"Wm (Virginia) pntr h 4054 Central av
"Wm B (Cordelia) auto repr 848 7th h 4166 41st
"Collier (A W Lee, O G Collier) gas sta 2058 India
Leech Arth (Addie) carp r 3945 Oregon
"Bertha L Mrs nurse h 4353 Central av
"Chas F gro 1970 State
"Harry R (Maewalla) clk Bank of Italy h 1259 Johnson av
"Lawrence B (Veroque) restr 3866 6th h 3757 Bancroft
"Wilma clk r 3945 Oregon
Leedom Gilbert M (Elliz) cigars 621 6th h 617 7th
Leeds E R r 319 Plaza
Leedy Burtis E (May) carp h 5061 Santa Monica
"Danl (Vera) pkr USA Aviation Sta h 3553 Texas
Leefers Richd r 715 10th
Leekey Wm D r 3140 Thorn
"Wm J (Emma) civ eng h 3140 Thorn
Leekly Milford L chauff Pure Milk Dairy Co r National City
Leeman Edw C carp r 4662 Terrace dr
Leeper Bina Mrs h 4666 Kansas
"Dorothy phone opr P T & T Co r 4666 Kansas
"Gerald H (Genevieve) slsmn h 1617 Plover
"Roscoe O (Ellen) slsmn Streicher's Shoes h 1756 Essex
"Thos P (Bessie) lab h 3780 Arnold av
Lees Arth with Marston Co r 1431 9th
"Florence r 2859 Lincoln av
"Herbt bkpr U S Natl Bank r 2859 Lincoln av
"Jas T Mrs h 2142 5th
"Jno E (Frances) sashmkr S D Planing Mill h 1238 Johnson av
"Nellie Mrs h 2859 Lincoln av
"Roy W (Rena) USN h 2861 J
Leese Jno lab r 830 G
"Robt E (Mabel) slsmn h 4341 Iowa
Leesman Guy J (Louise) cement finshr h 2963 Kettner blvd
Leetch Harry W police h 3567 Louisiana

REAL ESTATE

Investing in PACIFIC BEACH Real Estate

WILL BRING GOOD RETURNS

C. C. PLETCHER REAL VALUES

1440 Garnet Avenue

INSURANCE

"FOR

Phone, Pacific Beach 1501

SAN DIEGO CITY DIRECTORY (1927)

503

Leete Almiron E h 3836 Centraloma dr
"Amasa F r 3836 Centraloma dr
"E Mae r 3836 Centraloma dr
Lefavour Saml (Harriett) h 5548 El Cajon av
Le Fever Irving V (Helen) chauff Bishop & Co h 3170 Madison av
"Ralph carp r 421 E
Le Fevre David h 4538 Park blvd
"Fred H (Nina) h 3930 Park blvd
"Servaas (Mable) h 1676 Diamond av
Lefelman Jno r 3362 29th
"Mary V beauty opr r 3362 29th
Leftert Elmer asst teller FIRST NATIONAL BANK r 241 E 1st National City
"Henry A eng J D & A B Spreckels Securities Co r National City
Leffingwell Elma C Mrs h 1968 1st
"Orley (Elsie) embalmer Univ Undtkt Parlors h 3655 5th
Leffler Ann r 320 Fir
"David F (Frances) decorator h 3607 46th
"Herman (Emma) tailor h 3687 44th
"Jno R pntr h 4813 Reno
"Martha A wrapper Showley Bros r 3687 44th
"Rudolph meat ctr Hertzbrun & Rubel r 3687 44th
Lefner Florence Mrs h 917 18th
"Lillian usher r 917 18th
Leftwich Clyde M USN h 3946 Gamma
"Jerry T (Mabel A) carp h 4170 37th
Legassy Carlos V (Ray Transfer) r Tia Juana
Leger Albina Mrs gro 1201 W Lewis h 1211 same
"Jane Mrs r 4320 Texas
Legernes Lars H carp h rear 2019 Meade av
Legg Chas R (Lucy C) slsmn h 3878 Chamoune
"Emma J Mrs h 4529 Hawley blvd
Leggans Edna r 4777 33d
Legge Thos (Joseph) carp h 4337 Idaho
Leggett Howard J (Frances) electn S D Cons Gas & Elec Co h 3501 Herman av
Legion Memorial Bldg Plazade Panama Balboa Park
Lego Fredk L (Frances) driver h 4221 45th
Legrand Alex (Camille) gdnr h 2266 Kearney av
"Alpha (Rosalia) driver S D Cons Gas & Elec Co h 2177 Julian av
"D S r 836 1st
"Eloisa r 2752 Newton av
"Lucien tieupmn C R McCormick Lmbr Co r 2272 Kearney av
"Mary r 2752 Newton av
"Rafael (Mary) clk h 2752 Newton av
Le Grant Clinton E (Emma) clk B H Prentice h 4144 Alabama
"Clinton E jr chauff r 4144 Alabama
Legro Benj pntr r 563 5th
Le Gross Emma Mrs drsmkr 3910 30th h 3074 1/2 Univ av
Legue Frank (Emma) h 1615 3d
Lehew Amy Mrs h 767 20th
"Robt M (Amy) h 218 Cedar
"Walter E (Alta) tractor opr h rear 4486 Arizona
Lehman Arth B (Eva) slsmn h 1219 28th
"Baxter C (Evelyn) slsmr Kavanagh & John- son h 4420 1/2 Louisiana
"Bertha clk Hamilton's h 3412 Arthur av
"Burt C (Florence) slsmn h 4027 Richmond
"Dahlberg Mrs masseuse h 3264 El Cajon av
"Earl W bkpr r 1958 2d
"Jas E (Dora F) carp h 1958 2d
"Morris (Maud) fur rms 1414 5th
"Otto E (Marie) waiter r 3264 El Cajon av

"Wilbur H bkpr Schiefer Furn Mfg Co r 3967 Hamilton
"Wm A chauff Brunswick Drug Co r 1830 1st
"Winfield S (Mary) eng h 3967 Hamilton
Lehmann Gus F (Allie) lab h 1516 W Redwood
"Otto h 2408 2d
"Wm H (Lillian M) slsmn D R Coughlin h 2263 Market
Lehmkuhl Chas J h 1620 Granada av
Lehner Jno examiner Sou Title & Tr Co r 205 21st
"Lillian P clk Marston Co r 3102 Colton av
"Oscar (Louise) h 3102 Colton av
"P Harvey tractor mech r 2124 Garnet av
"Paul B (Agnes) carp l 2124 Garnet av
Lehnert Alice sten Benson Lmbr Co r 1824 Logan av
"Frank K (Hazel) h 2240 National av
Lehrke Jno (Martha) carp h 4179 Polk av
Le Huquett Margt Mrs h 1570 5th
Leibey Edgar H (Rose) h 1902 El Cajon av
"Edgar S (Rose) clk Marston Co h 130 W Ash
"Helen E r 1902 El Cajon av
Leldigh Ellen R nurse 2802 Granada av
"Fred H r 2802 Granada av
"Lizzie E (wid T F) h 2802 Granada av
Leldy Geo R (Helen L) h 4729 32d
"Geo R jr r 4729 32d
Leif Earl H (Mabel) USN h 2105 G
"Mabel Mrs bkpr Burton Elec Co r 2105 G
Leigh Clyde C dist traffic supt P T & T Co r Hotel Churchill
Jas D USN Air Sta
Leighninger Elmer E (Della) h 1140 B
"Robt E turf editor Tribune r 236 Kalmia
Leighton Anna r 4626 33d
"Daisy E Mrs (Leighton's Cafe) r 2926 Univ
"Ernest J (Margt) chauff r 4626 33d
"Harry L (Daisy E; Leighton's Cafe) r 4537 51st
"Margt L (Leighton's & Tretheway) h 4626 33d
"Saml h 4626 33d
"Susanah J slsldy Leighton & Tretheway r 4626 33d
" & Tretheway (Margt Leighton, W H Tre- theway) draperies 521 Ash
Leighton's Cafe (H L and Mrs D E Leighton) 2926 Univ av
Lein Levina musician r 1737 4th
Leininger Jno F (Anna) h 1729 Lincoln av
"Lloyd L lab Van Camp Sea Food Co r 738 9th
"Paul J uphol r 1729 Lincoln av
Leinio Gustaf platformmn American Ry Exp r 423 West F
Leinker Angle r 1512 30th
Leinstelner Frank meats 1037 Market
LEISENRING H G, M D, (Willia) X-Ray Lab- oratory, Practice Limited to X-Ray Diag- nosis and Treatments, 209 Electric Bldg, Phone Main 3463, h 3020 2d, Phone Hill- crest 4197
"Louise S h 3552 Arnold av
"Sara B tchr Roosevelt Jr High Sch r 3552 Arnold av
Leitch Bert H carrier PO r 3830 35th
"Chas E (George) h 1610 Upas
"Herbt W r 3830 35th
"Mark longshoremn r 716 F
"Thelma L phone opr P T & T Co r 3131 K
"Thos S Zella L) mech Co Hosp h 3830 35th
"Wm A h 4169 38th

HOMELAND BUILDING CO.

Construction Merchants

Dealers in... Building Material Mill Work Paints Oils and Tools

22-32 E. 8th
NATIONAL CITY, CAL.

LA JOLLA HERMOSA

The Finest Subdivision in California

SALES AGENTS
BALFOUR CO.
INC.
Realtors

1144 Prospect
LA JOLLA

PHONE
LA JOLLA
13

ASK YOUR DEALER

TO SHOW YOU

"SCHIEFER" BED ROOM FURNITURE



W. W. BIRD

"BUILDER OF ARTISTIC HOMES"

OWNER AND DEVELOPER OF
CABRILLO TERRACE

Point Loma, California

Telephone, Bayview 0282-J

1182 Evergreen Street
Cabrillo Terrace

V. WANKOWSKI & CO., Inc.

V. WANKOWSKI
GEORGE D. EASTON
F. F. EDELEN

INSURANCE - SURETY BONDS

343 SPRECKELS BUILDING

**WATSON
&
SUTTON**

**Engineers
Contractors**

**445
SPRECKELS
BLDG.**

**PHONE
MAIN 6295**

See Page 64

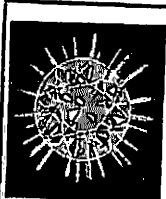

Buy . . .

**Diamonds
Watches
Clocks
Jewelry
Silver and
Native Gems**

of

J. W. WARE

**1060
Sixth St.**

SAN DIEGO CITY DIRECTORY (1927)

504
Leiter Richd (Marie) garage 1226 S 31st r 1236 same
Leith Emmett clk L M Sylvester r 2425 K
" Geo E pharm B & H Pharmacy
" Harry G druggist Strahlmann Mayer Drug Co h 2226 E
" Wm J Jr bkpr S D Tr & Sav Bank r 2425 K
Leithoff Chas L (Abble) clk S O Co h 4083 34th
Lejondud Albt E (Elsie) h 2159 Julian av
Leland Harry E (Grace) USMC h 4930 Brighton
" Hotel (Arth Pugh) 911 6th
" Jas (Ruth) USN h 1445 Front
Lelelier Oscar chauff Irwin & Co r Palm City
Le Lievre Mary H sten Barney & Barney r 1742 29th
" Wm F (Ellen M) gdnr h 1712 29th
" Wm J woodwkr r 1712 29th
Lejogren Ernest R stockmn Whitney & Co r 4314 Hamilton
Le Long Marie L r 2938 Juniper
Lemay Jno W (Ida) lab h 4396 33d
Lembke Eric H (Ada B) slsmn h 2018 32d
Lemcke Augusta (wid Albt) h 3114 Beech
" Theo J slsmn r 3114 Beech
Lemen Ida M (wid J R) h 4960 Vista pl
Le Mere Louis r 836 1st
Le Mieux Lorin USN Air Sta
Le Min Mary (wid Louis) h 3660 Louisianan
Le Mire Octave h 532 24th
Lemluex Chas (Josephine) h rear 3352 J
Lemke Reynold J (Estelle) mech J F Knight h 4335 Taylor
Lemley Jno W auto repr 1623 L
Lemmer Wm J (Mary) h 4661 Georgia
Lemmon Harry F with Union-Tribune r 2477 K
Lemmons Welch r 206 Market
Le Mohr Bernard slsmn Pac Homesite Realty Co r YMCA
Lemon Bradley W (Fannie) carp h 4660 Hamilton
" Cecelia tchr r 3787 4th
" Clarence (Anna) tailor h 3068 1/2 Dwight
" Daisy nurse City Pub Schs r 3776 Herbert
" Don M (Ola) writer h 3517 Indiana
" Harry (Ethel) printer Evening Tribune h 2477 K
" Harry C (Dorothy) eng City Fire Dept h 870 20th
" Harry C Jr r 870 20th
" Marcella L r 4660 Hamilton
" Randles photog Sensor Studio r 860 21st
" Robt W civ eng h 3787 4th
" Walter G (Rose) eng City Fire Dept h 1203 30th
Le Mond Roy E (Dorothy) USN h 1039 S 32d
Lemons Effie M tch San Diego High Sch h 1838 30th
Lemster Chris H barber E N Causey r 943 17th
" Pauline slsldy Holzwasser Inc r 943 17th
Lenahan Frank P (Elliz) phys 1007 5th R 721 h 2154 Ft Stockton dr
Lendahl Mary A Mrs (Ottawa Apts) h 4559 Park blvd
Lentest Melvill rancher h rear 3968 Dove
Lengfelder Emil (Cath) h 4303 Hermosa Way
Lenhart Jno W (Pearl) clk h 3416 Grim av
" Le Roy (Edna) pntr h 1566 Law
Lendary Dot sten Welton Mesa Land Co r 3722 Arnold
Lening Fredk USN r 3481 Florence
Lennert Wm G mgr Mission Beath Bath House h 3756 Ocean Front walk
Lennon Earl r 4954 Muir av
" Eug (Fanny C) h 524 21st

" Geo J clk h 1343 Market
" Jas G (Tillie) bldg contr 3962 5th
" Roy W (Mary C) h 4954 Muir av
Lennox Katie (wid Chas) h 1828 K
" Sarah nurse r 3230 Grim av
LENOX CAFETERIA (Chas Baumstark) 1058 5th, Phone Main 0691
" Wm (Lottie) jan h 906 11th
Lent Arth C (Mary) pipeftr City Operating Dept h 4412 Menlo av
" Arth C Jr r 4412 Menlo av
Lentz Chas H (Grace E) slsmn h 3969 33d
" Constance r 3969 33d
" Grace E with Marston Co r 3991 33d
" Jno T r 509 12th
Leod Olga M slsldy Baranov & Bennett r 2436 Upas
Leolin Abrlon druggist Strahlmann Drug Co r 1615 3d
Leon Apartments 1544 4th
" Christine Mrs h 816 Sigsbee
" Ernest cement wkr r 3674 Nile
" Esther r 3674 Nile
" Frank B (Leon & Baker) r 4021 35th
" Jose E (Lugarda A) cement wkr h 3674 Nile
" Jose H cement wkr r 3674 Nile
" Julian E (Antonia) inspr Mexican Office of Fisheries h 1068 21st
" Ramon (Cuca) lab h 541 17th
" Ygnacio lab h 532 10th
" & Baker (F B Leon, E S Baker) fruits 5935 El Cajon av
Leonard Anna Mrs nurse r 1815 3d
" Annie A asst cashr Foreman & Clark r 3145 McCall
" Arth C (Jessie) USN Training Sta h 4731 Bancroft
LEONARD AUTO SERVICE (Leonard G Langstroff, Patk J Kilcullen), Battery and Electrical Service, Starters, Generators, Brake Lining and Auto Repairing, 940 Market, Phone Franklin 3731
" Carl A (Grace) USN h 4084 32d
" Chas B (Cecil) tchr Teachers College h 618 Robinson av
" Edw waiter U S Grant Hotel r 1331 4th
" Eli P (Larry & Leonard) h 2415 29th
" Frances Mrs phone opr P T & T Co h 4032 34th
" Frank B (Daisy D) supt California Bldg r 1122 4th
" Geo A (Leonard & Son) r 3009 Canon
" Geo P (Leonard & Son) h 3009 Canon
" Grace K Mrs asst D W Vanasen r 4084 32d
" Harold W (Esther) civ eng Watson, Valle & Gough Inc h 1227 Monroe av
" Helen Mrs r 742 Market
" Jas B (Rubie) gdnr h 4254 Central av
" Jas M (Anlen E) h 3145 McCall
" Jessie A (wid Jas W) h 3577 Louisiana
" Jno (Mary) jan h 2618 Dwight
" Jno A real est 930 8th
" Jno C (Nettie) carp h 1120 E
" Jos (Carmela) barber 2938 Adams av
" Lester R (Edith F) h 3586 Orange av
" Lottie E music tchr 2532 K
" McMurtrey (Lelee E) slsmn h 2319 29th
" Margt S indyvrkr Original French Lndy r 636 C
" Martha J (wid P J) h 3873 41st
" Michl (Corra) chef h 2618 Dwight
" Peggy organist Balboa Theatre r 2415 29th
" Richd auto mech W B Lee r Pt Loma

C. M. GAMMETER REALTOR

RENTALS AND INSURANCE

1123 Orange Avenue, Coronado, Calif.

PHONE
CORONADO 1020

SAN DIEGO CITY DIRECTORY (1927)

LEONARD—Cont
" Victor A (Helen) USN Destroyer Base h 4021 Park blvd
" W lab r 1335 J
" Wm B (Grace A) optom J Jessop & Sons h 4676 Bermuda av
" & Son (G P & G A Leonard) gro 3009 Canon
Leonelli Theo shoe shiner h 3040 J
Leong Crighton K (Laura) clk Bank of Italy h 4652 32d
Leonhardt Barbara r 626 Robinson av
" Bertha M Mrs pkr Bishop & Co r 1644 6th
" Chas C r 715 Bway
Leonona Beverly h 4750 Imperial av
Leopold Chas J (Margt) pntr h 2499 Market
" Margt r 2499 Market
Le Page Aldrich r 4836 Weeks av
" Alf (Emma) lab C S Hardy h 4836 Weeks av
" Wilfred J hlpr Standard Iron Wks r 4836 Weeks av
" Wm (Alice) USN h 4378 Marlborough av
Lepel Paul G W (Mary) slsmn Pure Milk Dairy Co h 2200 Island av
Le Pene Geo N jan San Diego Hotel r 1847 Union
Lepore A Jack lab City Operating Dept r 3048 J
" Albt r 2925 L
" Jno lab h 3048 J
" Louis (Jennie) h 2925 L
" Louis Jr r 2925 L
" Marie Mrs r 2925 L
Leppold Jno L (Rose) clk Whiting-Mead Co h 860 41st
Le Ray Edmond C wchmn Liberty Food Co r 1327 Bway
Lerch Alillian Mrs h 1532 India
Lernger Francis I carp h 4393 30th
Lerner Israel (Goldie) h 4333 Manzanita dr
" Morris wchmkr r 4333 Manzanita dr
" Raymond (Josephine) lab h 1541 F
Lerock Kath Mrs r 4121 39th
Le Rohr Peter (Sarah) restr 3036 Imperial av
Lerotic Jno (Lavone) gdnr h 2221 Abbott
Le Roy Frank (Myrtle) chef h 3632 42d
" Rose Mrs waiter Knickerbocker Coffee Shop
" Winfield E (Ruth) eng S D Cons Gas & Elec Co h 4480 Arch
Lerwill Horace V (Farrell & Lerwill) h 3575 Main
Le Sage H Famechon (Marion) real est 524 B R 206 h 1718 W Montecito way
Le Sar Fred cook r 609 64th
Lesariga Frank lab r 3079 J
Le Sarrie Rosa h 2528 L
LESEM ALEX M (Myrtle B), City and County Health Officer and Superintendent and Registrar of Vital Statistics, h 4106 Randolph
" Apartments (Mrs F W Saunders) 2451 1st
" Mark A h 2467 1st
Lesh H E stockmn Whitney & Co r 830 8th
Leshler B Richd (Pearl) slsmn Qualitee Dairy Products Co h 2619 Logan av
Leshier Sarah maid 620 Pennsylvania av
Le Shure L C (Eva) h 1944 Granada av
Lesinsky Saml (Bertha) h 3446 Park blvd
Lesley Harry L (Teresa A) music tchr 4018 Swift av
" Jno W (Geneva) agt New York Life Ins Co h 3811 Belmont
" Lewis B tchr State Teachers College r 3647 8th

Leslie Adeline (wid Louis) r 3049 A
" Arth H (Elliz) USN h 3860 Achilles dr
" Chas W (Leola) lab R P Truxell h 3505 Tompkins
" Charlotte (wid Wm) h 3521 31st
" Elliz Mrs clk Holzwasser Inc r 3860 Achilles
" Mary (wid C H) h 4376 37th
" Ralph D (Marguerite) plmbr h 4062 Wightman
" Ropt h driver Lear's Dairy r 3343 Benesch
" Roland auto repr 1845 Logan av r 3343 Benesch av
" Velden L with Marston Co r National City
" Wm caretkr Park Dept
Less Phillip (Rosa) shoe shiner h 2171 Everett
Lessa Gulseppe pipe wrapper S D Cons Gas & Elec Co r 2820 Webster
" Nick (Mary) lab h 530 S Evans
Lesser Alvin S (Rose F) slsmn h 3313 30th
Lessick Chas (Anna) h 4546 Utah
Lessin Mike levelmn R D Keyes Eng Organization 2841 4th
Lesso Antonio lab h 2166 Franklin av
" Wm J (Beatrice) USN h 2611 F
Lestell Benj r 843 4th
Lester Allan (Laura) shoe shiner 772 4th r 245 9th
" Allen J (Gertrude) garage 1052 Columbia h 3716 Wilson av
" Anna T (wid Thos P) h 4130 Jackdaw
" Arth teller Bank of Italy r 1645 9th
" C W r 105 West F
" Clare J carp Allyn Cornell Bldg Co h 3850 Chamounne av
" Clinton J (Hannah) sec formn Park Dept h 1645 9th
" Elsie C (wid H R) r 4602 Felton
" Gurley r 936 State
" Hotel (D J Finnegan) 417 Market
" Jno R r 830 12th
" Martin (Bertha) pharm h 4690 Hawley blvd
" Owen W chauff Brown & Allen h 4602 Felton
" Wm clk Peoples Fish Co r 214 West F
" Wm E (Addie) mach h 4390 Proctor pl
Le Sure Jno clk r 1053 2d
L'Etoile Pierre (Alice) slsmn Crown Realty Co r 5341 El Cajon av
Letson Meta (wid Edwin) r 4282 Sierra Vista
Lettrulo Frank (Angelina) jan h 331 27th
Letts Danl M (Valrie) electn h 2258 Kearney av
Letvinoff Paul (Eva) tailor 929 W Washn h 8979 Hawk
Leu Jno H (Minnie) slsmn h 3287 Myrtle av
Leuba Andre J (May) slsmn h 2732 Figueroa blvd
Levange Archimedes r 1569 6th
Lévas Jas (Betty; Valley Grill) h 1627 F
" Nick (Valley Grill) r 814 F
Levese Frank barber r 834 3d
Leveille Hattie (wid E W) h 8546 43d
Level Wm G (Clara) lab h 243 11th
Levenhagen Marie clk Southwest Union Securities Corp r 1529 Union
Levens Abbie E (wid J B) h 818 Bush
Levenson Etta Mrs h 3521 30th
" Mollie asst E S D Pub Library r 3521 30th
" Shirley Mrs tchr Edison Sch r 3521 30th
Leveque Louis cook Naval Hosp
LEVER J W CO, Joseph W Lever Mgr, District Mgrs Pacific Mutual Life Insurance Co, Non-Cancellable Division, 458 Spreckels Bldg 121 Bway, Phone Franklin 5625 (See page 94)

**W. J.
BAILEY
CO.**

**Building
Materials**

Kettner Blvd.
at G St.

Phone, Main
8138

PHONE
FRANKLIN
3964

**RAND
K
A
R
D
E
X
SERVICE
CORP.**

W. J. WILLIAMS
District Manager
**134
B STREET
SAN DIEGO**

ELECTRIC LAUNDRY BETTER
1460 Island Ave. Phone, Main 6186 LAUNDRY
WORK

WHITING-MEAD CO. - BUILDING MATERIALS
OF SAN DIEGO AND EL CENTRO
Lumber - Plumbing and Electric Materials - Paints and Varnish - Pipe - Roofing - Sash and Doors
Builders' Hardware - Floor Covering - Wrecking Department
THE ONLY PUBLIC MARKETS WITH EVERYTHING IN BUILDING MATERIALS
MAIN STORE, 1ST AND B STS.—PHONE, M. 7191 BRANCH STORE AND LUMBER YARD, 14TH AND K STS.—PHONE, M. 7191 WRECKING YARD, 12TH AND NATIONAL AVE
East San Diego Store and Lumber Yard - 4065 University Ave. - Phone, Hll. 5815

PHONE
LA MESA
2 8 7

LAMESA

RAY E. HARTZEL, PRES.

Rent
a Fine
Car

DRIV-UR-SELF

Luxurious
6-Cylinder
Sedans, Coupes
and
Touring Cars,
also
Chevrolets.

Available
Day and Night
at
Moderate Rates

Hertz
Driv-ur-self
Stations

Controlled by Yellow
Truck & Coach
Mfg. Co.,
Subsidiary General
Motors Corporation

SAN DIEGO CITY DIRECTORY (1927)

506
LEVER JOSEPH W (Ethel), Mgr J W Lever
Co, h 3553 Texas
Lever Bessie M music tchr 4629 Oregon
" Edwin F (Hattie) h 4629 Oregon
Levete Ella J r 1743 1st
Levi Adolph (Eleanore; Adolph Levi & Son) h
3070 2d
" Adolph & Son (Adolph and E B) livestock
524 E, R 219
" Bernard (Gertrude) pres Simon Levi Co h
3575 6th
" Edgar B (Estelle; Adolph Levi & Son) h
3542 6th
" Glen slsmn h 719 17th
" Marion r 3575 6th
LEVI SIMON COMPANY OF SAN DIEGO, Ber-
nard Levi Pres, W J Davis Sec, Whole-
sale Grocers, 715 J, Phone Main 8141
Levikow Jos (Lillian) h 2206 Adams av
Levin David H h 3872 5th
" Jacob K Rev rabbi Temple Beth Israel publ
Jewish Community News h 2458 5th
" Lilly R h 3004 Works av
" Sadie P opr W U Tel Co r 3004 Works av
" Wm h 3785 Fairmount av
Levine Hyman (Hannah; Logan Battery &
Service Station) h 2248 Logan av
Levings Jno K h 58 21st
" Walter h 4651 Georgia
Levinson Harry (Annie) h 4171 Stephens
" Louis N h 105 Hawthorn
" Max slsmn S D Coffee Co r 105 Hawthorn
" Sophie M r 3421 Park blvd
Levis Elmer W (Mildred F) USN h 1310 Dale
Levison L clk r 814 F
Levy Cele bkpr S D Jewelry Co r 3420 Herman
" David (Jennie) h 1507 Brookes av
Lew J H clk Berger Hdw Store
Lewberry Chas W (Eva L) h 6322 Radio dr
Lewellen Bertha C office mgr Heller's r 1215
30th
" Ray driver R G Fenn r 130 22d
Lewellin Bert C (Jennie) carp h 4877 Circle dr
Lewin Clayton (Minnie) h 2417 Union
" Fred (Cath) lab h 4222 Hamilton
Lewing Ozle porter Hotel Marquette
Lewinson Arth (Mable) meats 2618 National av
h 2224 Newton av
" Cecil (Lois A) v-pres American Typewriter
Exchange h 4177 30th
Lewis Abbie S (wid Will) h 4014 Kansas
" Adniron T restr 1100 3d r 4639 Iowa
" Albt lab City Operating Dept r 341 S 30th
" Albt E (Nora) carp h 3596 44th
LEWIS ALEX J (Irene), Pres-Mgr Desert Ex-
press Inc h 3811 Hawk
" Allie M Mrs h 4220 Meade av
" Anna L clk Hamilton's r 1665 9th
" Anna S r 4416 Highland av
" Annie Mrs r 1207 G
" Archie (Fannie) h 3136 33d
" Arth T (Jennie) h 4639 Iowa
" Arth W (Agnes) h 4675 Iowa
" Barbara Mrs r 1030 11th
" Bessie Mrs r 404 32d
" Caroline maid Army & Navy YMCA r 1340
1st
" Caroline P (wid J P) h 2640 3d
" Chas r 729 7th
" Chas C (Emma) slsmn h 3780 Yosemite
" Chas D (Mabel) slsmn S D Cert Used Car
Mkt h 2930 B
" Chas M (Naoma) chauff Whiting-Mead Co h
4068 Central av
" Chas P (Edith) carp h 4502 40th
" Chas R (Ina) lab h rear 3985 Florida
" Chas R (Edith; Normal Heights Plumbing
Co) r 4502 40th
" Clarence E cement wkr r 3583 45th
" Clarke H aviator h 3943 1/2 Park blvd
LEWIS CLAY E (Mertie M; Lewis & Welsh)
h 4037 35th
" Cleveland (Della) lab h rear 2624 N
" Cleveland T (Lela) h 820 Ft Stockton dr
LEWIS CLIFFORD E (Nellie M) Prop Central
Sheet Metal Wks, Marine Work and Boat
Tanks, 718 Front near G r National City
LEWIS DANL E (J K Ward & Co) and Auto
Painter, 1366 State h 3984 Jackdaw
" David H (Martha B) hlpr H L Benbough r
1444 Gibson
" David S r 4359 Montalvo
" Donald R (Bertha) USN h 3835 46th
" Earl (Germana) trainmn S D Elec Ry Co b
4172 Wabash av
" Edgar M (Minnie H) h 3738 31st
" Edith L Mrs with Marston Co r 413 E Grape
" Edna P Mrs manicurist h 2035 Bway
" Edw J (Mary) h 4276 Altadena av
" Edwin F USN Air Sta
" Ella Mrs h 505 W Grape
" Emma Mrs r 419 Spruce
" Emma L nurse r 3513 Sydney pl
" Ermine r 4359 Montalvo
" Ernest S (Nellie V) carp h 4130 40th
" Esther B coml artist 525 C R 312 r 4551
Maryland
" Ethel Mrs r 4320 Louisiana
" Ethelbert E H (Orpha) mech B H Prentice
h 1728 Madison av
" Everett J (Mary) carp h 4773 35th
" F C slsmn Rolando Sales Organization
" Frank (Willie) h 2818 Clay
" Frank E (Ella J) cement contr 3583 45th
" Frank L r 4533 Contour blvd
" Frank L (Ethel A) h 4359 Montalvo
" Fred (Anna) carp h 3583 Monroe av
" Fred E carp h 828 Salem ct
" Gail H (Alice) cattlemn h 4536 Idaho
" Gale A (Grace) slsmn h 4536 Idaho
" Geo (Florence) h 1464 2d
" Geo (Jane) cement wkr h 3083 Valle av
" Geo W (Ada) h 3732 Park blvd
" Gertrude Mrs h 4035 Richmond
" Glenn L civ eng h 4121 Normal
" Gwendydd K r 3930 Louisiana
" Hallie B Mrs with Marston Co r 1968 1st
" Harriet A Mrs h 3526 1/2 Park blvd
" Harry flrmn Miss Sara Keeler
" Harry lab r 1642 Edgemont
" Harry H (Mary) slsmn Pure Milk Dairy Co
h 4285 Maryland
" Harry J (Margt E; Lewis & Staples) h
3960 4th
" Harry R (Isabelle) bkpr Whitney & Co h 3563
Pershing av
" Harvey L (Sadie) bldg contr 4030 39th
" Heath carp S D Cons Gas & Elec Co r 2506
San Marcos
" Henry G (Elma) drftsmn h 2672 Island av
" Howell G organist Mission Theatre r 3115
Grim av
" Irene Mrs h 6707 Mallard
" J L h 1640 Bway
" J W h 2370 Julian av
" Jas J (Maude E) h 3677 41st

REALTY CO.

142 EAST LOOKOUT AVENUE

SAN DIEGO CITY DIRECTORY (1927)

507
LEWIS JEWELRY CO INC, Ralph Hosenpud
Mgr, Credit Jewelers, Expert Watch and
Jewelry Repairing, 421 Broadway, Phone
Franklin 2579
" Jno cook W C George r 830 G
" Jno (Bessie) USA h 3465 Kettner blvd
" Jno E (Beulah M) h 3576 3d
" Jno H (Ruth) USA h 4837 W Panorama dr
" Jos h 4267 Central av
" Jos C (Mary) h 1837 Spalding pl
" Jos I (Nannie) mgr Cudahy Pkg Co h 4551
Maryland
" Jos J bellmn r 830 12th
" Josephine (wid C S) r 2688 K
" Leon carp h 3383 Madison av
" Leon F lab City Operating Dept r 3013 Clay
" Lester W USN r Naval Hosp
" Lila M clk Ernsting Co r 4035 Richmond
" Lillah L r 4773 35th
" Lillis (wid Jos) h 3513 Sydney pl
" Linta M r 4773 35th
" Louis E (Ruth) formn J C Adair h 1556 2d
" Lucian M (Edna) carrier P O h 4220 Fair-
mount av
" M E h 3520 Nile
LEWIS M H & CO, W R MacCormack Mgr,
Investment Securities, Room 704 John D
Spreckels Bldg, 625 Bway, Phone Frank-
lin 1055
" Mabel A egg candler Swift & Co r 3583 45th
" Marian N tchr Jefferson Sch r 3738 31st
" Mary (wid T L) r 4121 Normal
" Melvin A (Susan C) wtchmkr h 4115 Dwight
" Mildred G Mrs fur rms 813 5th
" Minnie (wid E W) r 3077 Webster av
" Moses (Ella) lab h 819 Sigabee
" Murray H (Esther D) gro 3601 El Cajon av
" Nannie (wid S F) r 1858 Logan av
" Nelson A (Mertie) slsmn Klocka Lmbr Co h
4519 Iowa
" Norman (Nannie) meats 3946 El Cajon av r
4551 Maryland
" Olive nurse Co Hosp
" Oren J vulc U S Grant Equip Co r 1968
Union
" Otis slsmn h 1968 Union
" Philip (Frieda) h 3540 Mountain View dr
" R B mech Coast Truck Line r 1931 Market
" Ray C clk r 3780 Yosemite
" Robt L (Sue L) slsmn P T & T Co h 3115
Grim
" Robt L jr (Marie; Pantorium Cleaners &
Dyers) h 2974 Redwood
" Rose slsly S M Bingham Co r 4127 Bachman
pl
" Russell G chauff S O Co r 3025 E
" Ruth nurse Carter Sanitarium
" Ruth M r 3175 Maple
" Ruth M r 3780 Yosemite
" Sarah (wid J W) gas sta 3005 G and gro
3009 G
" Shoe Co W C Secombe mgr 1070 5th
" Sidney M (Marcela) mgr Ideal Building Co
h 4059 Cherokee av
" Steph A (Kath) slsmn h 3930 Louisiana
" Susan W tchr Euclid Sch r 3562 Pershing av
" Syra E (Gertrude) slsmn Klocka Lmbr Co
h 3799 Ibis
" Thos G (Isabel) chauff Whiting-Mead Co h
3314 Mountain View dr
" Thos J (Clara) cashr C W McCabe h 1112
Bush
" Thos J (Beulah) gdnr h 2773 C
" Vincent E slsmn Whiting-Mead Co r Na-
tional City

" Wm Insp City Operating Dept r 402 Date
" Wm H Jan C N Munson h 329 S 30th
" Wm T (Mamie) cook h 2857 Imperial av
" Z Myrl sten L R Kirby
" & Staples (H J Lewis, H A Staples) cigars
440 Univ av
LEWIS & WELSH (C E Lewis, H S Welsh)
Cleaners, Dyers and Tailors, 3525 Uni-
versity av, Phone Hillcrest 5779 (See page
62)
Lexa Frank (Mill) meat ctr Young's Market
Co h 3030 33d
" Jos (Libbie A) meat ctr h 3673 Ray
Ley Arlie G (Fannie) chauff S D Cons Gas &
Elec Co h 2608 Imperial av
" Grace Mrs h 120 W Beech
Leyland Pierce M USN h 1133 27th
" Wm E (Mallie) USN Air Sta h 4463 Idaho
Leymer Toska Mrs r 4729 32d
Leyner Fannie E (wid J J) h 4345 Central av
Leyva Albt R (Fannie) lab City Operating Dept
h 3219 N
" Cruz A Mrs cook 4030 Alameda dr
" Frank shoe shiner r 2832 Imperial av
" Juanita Mrs r 2832 Imperial av
" Socorro A maid 4030 Alameda dr
Lezarus Andw J (Louise) h 4128 Arizona
Lezola Juana h 1248 J
Lia Wah Co Chinese Mdse 449 5th
Lial Jos (Mary h 1126 Scott
Liang Fred W with Marston Co r 2050 Jefferson
Llates Tony cook r 1334 1st
Libby Anna F clk D R Roland r 2251 Julian av
" Barbara r 4946 Brighton av
" Geo A h 4533 Contour blvd
" Harry C clk Monarch Drug Co r 2251 Julian
" Lillian (wid J P) h 4346 Wilson av
" Ralph A reprmn S D & A Ry r 2251 Julian av
" Thos N (Jessie R) h 2251 Julian av
LIBBY WARREN E, Attorney-at-Law 518
Union Bldg, 235 Bway, Phone Main 7205,
Los Angeles Office Suite 1015, Spring Ar-
cade Bldg, r Beverly Hills
LIBERTY CLEANERS & DYERS, George A
Van Natta Prop, High Grade Work Guar-
anteed, Alterations and Repairing, We
Call for and Deliver, 901 E, Phone Frank-
lin 4710
LIBERTY FOOD COMPANY INC, Wm F Walte
Pres, Wm M Archibald Sec-Treas, Chain
Grocers, 1122 Market, Phone Main 7310,
Branches: Stores No 1 and 2, 1122 Market,
No. 3 National City, No. 4, 3902 Wabash,
No. 5, 3002 Adams, No. 6, 4353 University
av, No. 7, 4504 Cass P B, No. 8 Oceanside,
No. 9, 2924 Upas, No. 10 La Jolla, No. 11
Coronado, No. 12, 1st cor Beach
" Lunch (S A Finney, Wm Tute) 312 F
" Public Market 1122 Market
" Theatre 316 F
Libreria Mexicana (Mrs Alejandra Wilson) 518
5th
Lichty Amos B (Emily L) cabtmkr h 3560
Felton
" Amos E (Emily) carp h 3560 Felton
" Eug ironwkr r 3560 Felton
" Guy C (Fern G) h 4628 Van Dyke av
" Lillian N clk r 3560 Felton
LIGHTY ROY C (Alice), Realtor, Talmadge
Park Sales Control, 330 Bway, Phone Main
6181 and 6182 and Sec Southern California
Realty Corp, h 4675 Talmadge dr



**M
A
W**
MUSIC CO.
1054 6th St.
STEINWAY
WURLITZER
And Other Pianos
VICTROLAS
Sheet Music
PIANOS FOR RENT

QUICK
SETTLEMENTS
RUNYON
INSURANCE
SERVICE
F. S. RUNYON,
MANAGER
GENERAL
INSURANCE
HITCHCOCK
FINANCING
SERVICE
311 U. S. National
Bank Bldg.
1023 2nd St.
PHONE, FRANKLIN
1075
SAN DIEGO

827 Fifth Street
Main - 2953



1026 Fifth Street
Main - 0478

San Diego's Greatest Entertainment
BALBOA THEATRE
WEST COAST THEATRES, Inc.
San Diego's Newest and Most Luxurious Theatre.
First-Run Pictures, Fashion & Music Stage Reviews
NEW CALIFORNIA THEATRE
A Family Theatre - Wholesome Pictures at
Reasonable Prices
CABRILLO THEATRE



HOTEL CHURCHILL

ABSOLUTELY FIRE PROOF
NINTH AND C STREETS

GEORGE L. MAYNE, MGR
PHONE, FRANKLIN 2186
EXCELLENT IN CUISINE AND
APPOINTMENTS

JOHNSON- SAUM COMPANY

MORTICIANS

★
Lady
Assistant

★
N. W. Corner
4th and Ash

★
Tel., Main
6168

ROSS & ROSS

BOOK
BINDERS

Account Books

Loose Leaf
Binders

Loose Leaf
Sheets

860 Third St.

Phone, Main
3306

508 SAN DIEGO CITY DIRECTORY (1927)

Lickert Carl D appr Union-Tribune r 360 24th
" Chas h 360 24th
" Emma Mrs (Sherman Apts) r 615 10th
" Fred (Emma) pumper City Operating Dept
h 615 10th
" Grace L Mrs h 3528 Villa ter
" Lydia M phone opr r 360 24th
Lickliter Minnie hskpr "Maryland Hotel
Lickwar Kathleen Mrs bkpr E P Ford r 514 W
Ivy
Lidaudals Harry T r 4745 Brighton av
Liddell Blanche Mrs slsly Holzwasser Inc r
3236 Bancroft
LIDDELL BROS (Frank and James M), Real
Estate and Building Contractors, 2918 E
Cajon, Phone Hillcrest 6636
" Frank (Irene M; Liddell Bros) h 3187 Lin-
coln av
" Jas M (Mabel B; Liddell Bros) h 4707 W
Panorama dr
Liddiard Thos P (Ruth) shtmtlwr Kirk &
Kelly h 2312 El Cajon av
Lidy Elmer V h 2152 Logan av
Lieb Emil C (Ione) slsmn h 4075 Jackdaw
Liebendorfer Ann Mrs h 1618 Upas
Liebman Castilla (wid Jno) maid r 741 12th
Liebringer Clara clk Naval Supply Base r 3611
Mountain View dr
Liedecke Alf J (Leona) cement wkr h rear 4423
Utah
Liedler F J mgr Lake Cuyamaca Resort Inc
r Long Beach
Lien Henry (Gertrude) h 1737 4th
Lienno Gustav ydmn r 423 West F
Liera Antonio (Josephine) lab h 3915 Franklin av
Lieras Eulogie lab S D Cons Gas & Elec Co
r 2936 N
" Rosario lab S D Cons Gas & Elec Co r 2776
Boston
Lierd Hallie W tchr r 3076 Palm
" Lela office mgr Burroughs Adding Mach Co
r 3076 Palm
" Wm (Emma B) h 3076 Palm
Lieser Benj A formn City Operating Dept r
La Jolla
Lietner Vale (Dolly) musician h 4405 35th
Lieurance Wm H (Pearl; Smith & Lieurance)
h 3420 32d
Lieve Gill milkier J E Starkey r 6885 Radio dr
Life Paul driver r 4665 Gertrude
LIFTCHILD CHAS (Jessie; Liftchild & Tyler)
District Mgr Guarantee Fund Life Assn,
308 Southern Title Bldg, 948 3d, Phone
Main 3521 h 804 Verona ct, Mission Beach
" & Tyler (Chas Liftchild, O E Tyler) dist
mgrs Guarantee Fund Life Assn 948 3d R
308
Ligerow Jake (Mary) h 807 10th
Liggett Howard C (Anna; Liggett & Liggett)
h 3851 Albatross
" Jas B (Hattie; Liggett & Stelzer) h 3546
Ray
" Ruel H (Bess; Liggett & Liggett) h 4095 4th
LIGGETT & LIGGETT (H C and R H), Law-
yers, Suite 616 Bancroft Bldg, 1017 1st
Phone Main 1213
" & Stelzer (J B Liggett, L A Stelzer) bldg
contrs 730 E
Liggon Linwood A USN Air Sta
Light A A h 1065 Univ av
" Edna D (wid H) h 4484 Felton
" Grant shoe shiner 328 F r 562 4th
" Inda R Mrs h 320 Brookes av
" Jennie M (wid H J) h 3835 Florence

Lightfoot Frank (Laura) printer 3822 30th h
4193 Ohio
" Jos chemist G B Wright Co r Pacific Beach
" Marcus O trainmn S D Elec Ry Co
Lighthoff Lillie Mrs sten Sunset Bldg & Loan
Assn r 4019 34th
Lightner Chas A (Genevieve H) clk h 3530 Al-
batross
" Emma V (wid Joel) h 3751 Marlborough av
" Fred E (Kathleen) police h 2424 Imperial av
" Inez L sten r 3530 Albatross
" Maud H plano tchr r 3751 Marlborough av
Lilitt Audrey clk r 3630 Indiana
" Clarence A (Lela) h 3630 Indiana
Likes Grover C (Gladys) waiter h 5009 Long
Branch av
" Jos E (Nell) h 1633 Glenwood dr
Likos Lola smstrs r 1744 1st
Lilles Homer P (Beryl) slsmn N O Nelson Mfg
Co h 2404 Polk av
Liljegen Ernest R pkr r 4344 Hamilton
" Sophie (wid R A) h 3041 Myrtle av
" Wanda Mrs h 4344 Hamilton
Lillard Wm H (Grace) br mgr Barney & Rife
h 5025 35th
Lilles Anna (wid T J) r 4366 44th
Lilley Frank D (Anna T) restr 611 Bway h 1615
3d
" Guy h 4172 44th
" Jas (Sarah) lab h 3184 Newton av
Lillibridge David B (Gladys M) trucking r 3545
1st
" Thos S (Lucille) h 3545 1st
Lillierap Algy E (Amanda) aud M G White
2655 Columbia
" Apartments h 1340 1st
" Martha E Mrs (Lillierap Apts) h 1340 1st
Lillie Wm G slsmn Lewis Shoe Co r 836 1st
Lillipop Jno A (Florence M) carp h 2522 Jef-
erson
Lilly Frances C Mrs (Central Realty Co) r 218
58th
" Jno T h 3452 Madison av
" Lloyd R (Hazel) repr P T & T Co h 4012
Illinois
" Walen F (Violet) barber r 4632 32d
Lilman Alice Mrs clk Saml Schiller r 4141 Wil-
son av
Limon Geo printer r 2963 Imperial av
" Hermando (Josephine; El Hispano Ameri-
cano) h 2963 Imperial av
" Hermando jr lino opr El Hispano Americano
r 2963 Imperial av
" Robt prsmn El Hispano Americano r 2963
Imperial av
" Victor prsmn El Hispano Americano r 2963
Imperial av
Limpus Edwin C (Mary) electn Holzwasser Inc
h 1239 Monroe av
Linabury Dot P Mrs sten r 3722 Arnold av
Linbury Chas r 715 Bway
Lince Frank A (Cath) carp h 843 65th
LINCOLN ACRE TRACTS, R E Harrison Co
Selling Agts 308 U S Natl Bank Bldg 1065
2d, Phone Main 3086
" Alice Mrs r 2928 Newton av
" Apartments (Geo Gayton) 1702 Lincoln av
" Frank (Nellie) aud h 935 Bway
" Hotel (Antone Bocharo) 536 5th
" Jane Mrs h 437 Kalmia
LINCOLN MOTOR CARS, Powell Motor Co San
Diego County Sales and Service Dealers,
Columbia at B, Phone Franklin 4267 (See
page 30)

New York
Chicago
Los Angeles

BLYTH, WITTER & CO.
GOVERNMENT, MUNICIPAL AND CORPORATION BONDS
Telephone, Main 3138

San Francisco
Seattle
Portland

John D. Spreckels Building

SAN DIEGO CITY DIRECTORY (1927)

LINCOLN—Cont
" School 841 12th
" Wm D (Dora) gro 1266 Union
Lind Andw E h 3012 Boston av
" Christina M r 3012 Boston av
" Frank lab h 3729 Nile
" Fred assemblr S D Screen Mfg Co r 3729
Nile
" Gabriel carp r 4180 Park blvd
" Geo C clk Shell Co h 4461 North av
" Hannah r 3012 Boston av
" Hazel clk F W Bockmuehl r 4461 North
av
" Marvin assemblr S D Screen Mfg Co
" Victor carp h 4180 Park blvd
Linda Apartments (Mrs B E Hitchcock) 2130
1st
LINDA JOS O (Linda & Little) r 1114 W Junl-
per
LINDA & LITTLE (Jos O Linda R W Little)
Art Stone and Staff, 1114 W Junlper, Phone
Main 5567 (See page 110)
Lindahl Andw S (Agnes) cabtmkr C R McCor-
mick Lmbr Co h 1158 21st
" Jno fishermn r 2802 Kellogg
" Olav (Laura) with Marston Co h 3746 Strand
way
Lindauer Chas lab S D Cons Gas & Elec Co r
818 8th
Lindberg Andw J (Hilda) h 1338 31st
" Anna (wid O P) r 2228 Landis
" Hulda M Mrs h 3152 Newton av
" Miriam M tchr County Pub Sch r 1338
31st
" Phoebe A sten r 1338 31st
" Rachel K tchr Roosevelt Jr High Sch r 1338
31st
" Rhoda E compt opr J D & A B Spreckels
Securities Co r 1338 31st
" Roy W chauff r 3152 Newton av
" S Oscar chauff r 3152 Newton av
Lindblad Carl M mgr The Arlington h 423 West
F
Lindbloom Rhoda r 1601 Robinson
Lindboom Ellwood (Darlen) h 4412 Central av
" Hilda r 4412 Central av
Lindburg N Albt (Emella) h 4759 Oregon
Lindeke Arth A msngr FIRST NATIONAL
BANK r 4651 Kensington dr
" Cath nurse r 3524 1st
Lindell Bessie M phone opr Sou Title & Tr Co
h 327 20th
" Jno O (Marie) h 4115 Cleveland av
Lindeman Wm G USN Air Sta
Lindemood Clarence pntr W C Hunt r Chula
Vista
Linden Clara P typist USA Aviation Sta r San
Diego Hotel
" Eliz Mrs h 3722 1/2 Arnold
" Eric lab r 1479 J
" Marcus L (Nora) slsmn h 1043 Johnson av
Lindenbaum Irvn J shoes 748 5th r 615 8th
" Saml h 727 E
Lindenmeyer Alf W (Vista) gro 901 W Washn
h 4125 1st
Lindequist Augusta (wid Carl) h 1027 20th
Linder Cora M (wid C M) slsly Holzwasser
Inc h 3509 45th
LINDER FRANK REV (Lydah), Pastor First
M E Church, h 204 E Ivy, Phone Franklin
3317
" G W carp r 3972 30th
" Geo h 2924 Landis
" Geo J cook h 4035 Cottonwood

Linderfelt Thos C (Marie) transitm S D Cons
Gas & Elec Co h 4011 Central av
Lindstrom Alice C h 1336 Granada av
Lindgren Andw r 625 18th
Lindhe C O chauff Peerless Lndy Co r Lemon
Grove
Lindholm Raymond C (Veta; Baldwin & Lind-
holm h 4024 32d
Lindhurst Ada B Mrs h 4237 Kansas
LINDLEY FRED E (Alma I) V-Pres Independ-
ent Investors Exchange (Hamilton &
Lindley) h 1515 W Lewis, Phone Hillcrest
1143
Lindly Alice D (wid J N) h 4044 45th
Lindman Chas A h 2858 Newton av
Lindner Arth H (Verna) with De Luxe Bakery
h 3640 Arnold av
" Wm H ydmn Russ Lmbr & Mill Co r National
City
Lindquist Eric R r 1219 1st
" Jno h 809 10th
Lindsay Arth J (Frances) h 3837 6th
" Audrey Mrs h 4105 Hawk
" Belle nurse Co Hosp r 1258 12th
" Edgar R vulc I A Boren r 929 Univ av
" Eliz (wid Jno) h 3424 Pershing av
" Ethel M r 3424 Pershing av
" Florence Mrs h 924 India
" Geo W carp r rear 1520 C
" Harry W (Lois) stereo Union-Tribune h 3144
Herman av
" Harvey W (Theresa) carp Whiting-Mead Co
h 3427 Felton
" J Walter (Kath; Central Garage) h 2976
Kalmia
" Jack indywr Co Hosp
" Jas (Rosa) gro 3509 Boundary h 3507 same
" Jno R h 2669 Island av
" Marion A hldrdr Dorothy Hays Co r 4105
Hawk
" Nellie (wid G W) musician h 1258 12th
" Robt bkmsmth h 443 12th
" Roma C musician Pantages Theatre r 1258
12th
" Sadie sten J H Smalles Co r 1258 12th
" Sadie Mrs r 3359 5th
" Saml G jan C R McCormick Lmbr Co h
1211 29th
" Sherman J (Harriet) h 6445 Edmonds
" Wm H (Delia) mining 524 B R 204 h 4473
38th
Lindsey Claude B (Bessie) carp h 3529 Van Dyke
av
" Edwin G (Clara) gdnr h 721 Dewey
" Frank h 2214 31st
" Frank J (Lillie B) h 614 1/2 W Laurel
" Harold S (Ethel) police h 3710 Utah
" Martin E lab S D Cons Gas & Elec Co r
4050 Ohio
" Mary E (wid W I) r 2214 31st
" Ottilie D (Florence M) carp h 4680 Wilson
av
" Robt (Effie) bkmsmth h 28 17th
Lindskoog Levi A (Hannah) bldg contr 2629 J
Lindstedt Carl F (Mary) sashmkr S D Planing
Mill h 842 26th
Lindstrom Chas A h 6020 Lemon Grove blvd
" Clara W bkpr Chesapeake Fish Co r 3681
Ray
" Fannie Mrs h 3681 Ray
" Francis B ice creammkr Hage's r 8722 42d
" Per L mech Peterson Bros h 1562 Front
" Robt A J slsmn Klauber Wangenheim Co r
3681 Ray

FRANK
E.
ATWOOD

REAL ESTATE

HEADQUARTERS
FOR TRADES
PHONE
MAIN 5467

SEE PAGE 126
846
SEVENTH ST.
SAN DIEGO

SPECIAL!
RATES!!

ON
HOUSEHOLD
GOODS
BETWEEN
LOS ANGELES
AND
SAN DIEGO

COAST
TRUCK
LINE

6th and K Sts.

Main { 4135
4136

A. B. BOWMAN
ATTORNEY AT LAW

—OFFICES—
SAN DIEGO, CAL., 518 Union Bldg. Phone, Main 7205
LOS ANGELES, CAL., 1015 Spring Arcade Bldg. Phone, Faber 1534

CONSULT THE

BROWN OPTICAL CO.
205-6-7 John D. Spreckels Bldg.
625 BROADWAY

Eyes Examined by Appointment

Prescriptions Filled

PATENTS
TRADE-MARKS COPYRIGHTS

THE BACH COMPANY -:- INSURANCE

REAL ESTATE • BONDS • LOANS

PHONE, Main 2165

614 ELECTRIC BLDG., 861 SIXTH ST.

ACME

**CLEANING
PRESSING
DYEING**

470-474 19th
Cor. Island
PHONES
F. 5591
AND
LA JOLLA 8-J

**F
R
Y
E**

**S
M
I
T
H**

**PRINTING
SERVICE
OF TASTE**

850

Third Street

**MAIN
8175**



H. J. EDWARDS, Inc.

1166 Second Street
Phone, Franklin 1304

BRANCHES: (1125 First Street
4128 University Ave.
4th at Nat'l Ave., Nat'l City



BAY VIEW AUTO CAMP

SAN DIEGO'S FINEST & JUST LIKE HOME

Phone, Hillcrest 6843 3873 California Ave., corner La Jolla Blvd.

SAN DIEGO CITY DIRECTORY (1927)

LITTLE GALLERY THE (Beatrice de Lack Krombach) Paintings, Sculpture, Miniatures, Etchings, Hand Carved Frames, Original Framing, Original Works of Art Created, 1832 4th, Phone Franklin 2809

"Harry (Josephine) h 140 W Brookers av
"Jane J sec Union Title Ins Co r 2234 C
"Kath artist r 140 Brookers av
"Kenneth K (Joan) slsmn Shell Co h 3139 Juniper
"Laurence R agt Am Natl Ins Co h 1640 Bway
"Lettie mgr Witsetts Millinery r Maryland Hotel
"Margt M (wid A M) h 4446 Ampudia
"Phillip lab r 755 1/2 8th
"Raymond G (Ivy) city traffic officer h 4959 Long Branch av
"Rebecca R (wid David) h 614 14th

LITTLE, ROBT W (Marcella; Linda & Little) h 4732 Niagara av
"Ruth r 563 22d
"Thos C (Grace) phys 1007 5th R 921 h 2475 E
"Virginia r 4217 Park blvd
"Wm L mech J F McKnight
Littlefield Clarence R (Rebecca) pntr h 4430 Arch
"Ivory C (Agnes) blksmith Alpy & Kolbeck h 2407 Island av
"Jean A (wid Jack) h 4063 National av
"Marion Mrs sten A W Treadwell r 2830 Collier av
Littlejohn Ernest S (Alice E) mining h 2237 Bancroft
Littlepage Albt E (Vera) slsmn L H Francisco h 4126 Morrow way
"Edgar G (Mary) h 4836 Mansfield av
"Etta Mrs r 4836 Mansfield av
"Homer carp r 3571 41st
Littler Bertha (wid Frank) h 2238 Irving av
Littrell Danl F USN Air Sta
Liuze Jno (Connie) lab h 2466 India
Livauals Harry T lab Park Dept r 4745 Brighton av
Livermore Fred M eng Pure Milk Dairy Co r 3335 11th
"Howard J (Ruth V) ins agt h Milton nw cor Frankfort
Livesay Annie M (wid T N) r 3135 Main
"Jay A (Minnie) spotter Balloon Dye Wks h 4645 Felton
Livett Alf W jr clk Bishop & Co r La Mesa
Livingston A B clk Heller's r 1841 Irving av
"Caroline (wid Ira) r 2832 El Cajon av
"Dora r 2952 Fir
"Geo R (Marjorie) tchr State Teachers College h 1604 Monroe av
"Ida H Mrs h 4450 Park blvd
"Mary (wid F W) h 4051 Iowa
"Nellie W tchr Memorial Jr High Sch r 4051 Iowa

LIVINGSTON REALTY CO (Samuel Livingston) Licensed Real Estate Brokers, Rentals, Loans, Insurance, Investments, Exchanges, 1008 8th, Phone Main 9250

"S r 636 C
"Saml (Livingston Realty Co) r 1241 10th
"Sarah (wid J M) r 3667 Arnold
"Stanley h 326 Juniper
"Wm J clk r 4339 Louisiana
Lizaris Jose (Felipe) lab h 438 28th
Lizola Juana stripper A Sensesbrenner & Sons r 1248 J

511

Llanes Chas agt Am Natl Ins Co r 2876 Redwood
Llanos Clementina (wid Eug) h 1872 Kearney
Llewellyn Geo R (Marjorie) gas sta 4489 Univ av h 3884 45th
"Harry J driver r 3020 Date

LLEWELLYN IRON WORKS, John L Elser Mgr, Structural Iron and Steel Work, Electric and Hydraulic Passenger and Freight Elevators, 504 13th, Phone Main 1206

"Ruby (wid J T) h 4329 Dwight
Llopias Jos A lab USN Air Sta
Lloyd Al T mgr Schluter's
"Alvin aud r 1504 Van Buren av
"Annette Mrs C S pract 3051 2d
"Cecll C r 4860 Felton
"Edith sten r 3807 37th
"Edwin W auto mech h 1704 Essex
"Esther V Mrs phone opr r 3830 8th
"Everett E (Edna) chauff Coast Truck Line h 2071 Froud
"F W h 1427 4th
"H N h 1846 Island av
"Harold J (Hazel) lab h 4053 4th
"Jesse E auto repr 1401 Bway r 1704 Essex
"Jno A (Louise) electn h 3807 37th
"Lilah clk S M Bingham Co r 1556 2d
"Maude Mrs (University Dry Gds Co) h 425 Univ av
"Ralph (Ella) slsmn Swift & Co h 4860 Felton av
"Ruby Mrs r 841 2d
"Wm (Annette) C S pract 3051 2d
"Wm H (Myrtle) pharm h 3620 Albert
"Yim T r 1703 Imperial av
Llucha Alf P lab r 4030 Wallace
"Dolores (wid Vincent) h 4030 Wallace
Loanoak Jack floormn Tloga Garage
Loba Jean F (Florence) reporter S D Union h 3420 Union
Lobach Raymond R (Irene) USN h 4871 Santa Monica av
Lobay Jno waiter r 831 9th
Lobel Julius br mgr Safeway Stores r 4965 Newport av
Lobello Ross cementwkr h 2640 Imperial av
Loberg Elmer J auto mech Tenth St Garage r 615 8th
Lobingier Lillie maid 2225 Pine
Lobrano Wm M (Eleanor) USN h 3330 80th
LOCAL SECURITIES CO THE (Wm King L A McDonald), Investment Securities, 820 John D Spreckels Bldg 625 Bway
Lochbihler Edw (Virginia) USN h 1940 Market
Lochner Donald S clk General Cigar Co r 1720 Dale
"Geo H pntr C W Forrest r 614 5th
Lochridge Jean C r 901 7th
"Sylvia C Mrs tchr Garfield Sch r 4621 Georgia
Lock Ashford clk Pure Milk Dairy Co r 1018 8th
"Victor E (Evelyn) mgr N O Nelson Mfg Co h 3829 Front
Lockburner Jno D (Harriett) USMC Base h 4715 E Panorama dr
Locke Archie plmbr D A Deacon
LOCKE BENJAMIN F, Teacher of Piano, Studio 4, Theatre Music Bldg, 640 Bway, Phone Main 4122, h 3570 Herman av, Phone Hillcrest 5979-W

**EADS
INVESTMENT
COMPANY**

REALTORS

**INSURANCE
LOANS
LEASES
RENTALS
BUILDING
PROPERTY
MANAGEMENT**

SPECIALIZING

In Property from
Balboa Park to
the Bay and
Business Property

WE KNOW VALUES!

2501 FIFTH STREET
COR. 5TH AND LAUREL
TELEPHONE, MAIN 5833

**D
A
N
G
E
R**

**INSURE YOUR
AUTO
WITH
Individual
Underwriting
Corp.**

PHONE MAIN 1860
431
Commonwealth Bldg.

PHONE, Hillcrest 5028

W. W. GIBSON, Manager

CAPITOL ELECTRIC COMPANY

ELECTRICAL CONTRACTORS San Diego, California

3833 Fifth Street

UNIVERSITY and MARLBOROUGH

CAMPBELL CHEVROLET COMPANY

16th and BROADWAY

PHONE, Franklin 1234

STATE and B

THIRD and NAT'L AV., NATIONAL CITY

WESTERN CITIES MORTGAGE AND FINANCE CO.

REAL ESTATE FINANCING MORTGAGES

F. J. KORABEK
President
F. W. HUNTER
Sec.-Treas.
800-801-802
John D. Spreckels Building
MAIN 8643

GRAIN BROS.

Auto Sheet Metal Works

Auto Bodies

Fenders

Radiators

BAKED ENAMELING

PHONE

Franklin 2871

CORNER INDIA AND A STS.

SAN DIEGO CITY DIRECTORY (1927)

512

LOCKE—Cont

"Chas F (Jennie; Lucerne Apts) h 1968 1st
"Clarence E (Eva D) h 622 Robinson av
"Dewey (Merle) auto mech Dodge Shop h 1968 1st

"Edwin H (Josephine) USN h 3857 36th
"Fredk G lab City Schs h 2219 Mendocino blvd

"Jas B (Belle) h 2488 G
"Jas W (Bernice) chauff h 4632 Iowa
"Jno G (Isabel) h 1969 Alameda ter
"Jno W lab h 3824 Delta
"Lucinda r 4632 Iowa
"Mathew M (Zula) lab h 4540 32d

Locker Allen A eng r 2808 Dale
"Henry V mach r 2808 Dale
"Mary I (wid Nich) h 2808 Dale
Lockett Austin P (Nina) ironwkr Southern Wire & Iron Wks h 1933 India
"Henry E (Ruth H; Robin Apts) h 1481 Market

Lockhart Grace A (wid J A) r 2617 San Marcos av
"Isajah L (Lusta M) blidr h 4233 4th
"Jessie r 310 Ash
"Rita r 4380 Temecula

LOCKHEED HYDRAULIC BRAKES, Western
Auto Electric Co Distributors, Sales and Service, 916 Union cor E, Phone Main 7178

Locklin Donald tailor r 2845 Newton av
"Ralph H (Mora) brkmn h 2845 Newton av
Lockman Denny O (Rowena) clk Union Oil Co h 3404 Grim av

"Jno H (Eugenia) gro 1244 B h 1205 12th
Lockmer Geo decorator r 444 G
Lockridge Della B Mrs r 3035 Juniper
"Wheeler F (Sylvia) USN r 4521 Georgia
"Lockrie L M Mrs r 1229 8th
Lockwood Benj C (Grace) h 612 Pennsylvania av

"David S signalmn r 4896 Long Branch av
"Edmund (Myrtle) h 3568 Front
"Emma D h 2082 1st
"Frances M sec to the mgr City Operating Dept h 3923 Park blvd

"Fredk M (Alice K) civ eng h 1436 30th
"Gladys D Mrs h 2930 Kalmia
"Jane sten r 417 Market
"Jno H with Marston Co r 3553 Cherokee av

"Ralston W (Eliza) cement fnshr h 3445 Woolman av
"Richd H stockmn F W Woolworth Co r Y M C A
"Willard B (Margt) auto trmr H T Mahan h 4896 Long Branch av

"Wm P signs 919 4th R 23
Lockyer Ida O Mrs h 5154 34th
Lococo Pasqual (Anna) h 2313 State
Loder Jno H with C N Munson r 5090 Lotus

Loderhose Herman H (Emma) br mgr Irwin & Co h 521 S 41st
Lodewyck Jos H linemn S D Cons Gas & Elec Co h 742 Market
Lodge Herman (Jane E) gro 1112 Sutter h 2339 33d

"Lionel S (Frances E) h 2372 1st
"Nellie clk Bank of Italy r 2339 33d
"Wm P (Eliz) archt F W Stevenson h 4925 Uvada pl

Loebenstien David A (Emma) civ eng 707 E h 3450 Vermont
Loeber Henry L h 3457 Goldfinch

Loechel Chas F (Emma M) iron wkr h 2064 Julian av
Loeffler Fred C (Margt L) USN h 3927 Bancroft

Loeffler Alma I bkpr h 1020 E
"Josiah C (Harriett) USN h 2028 Bway
"Leo (Frieda) slsmn h 3814 Arnold
"Minnie M r 4106 Cleveland av

Loefflers Saml (Dora) clo 336 5th h 3406 Grandada av
Loehman Chas C (Nellie) h 430 Grape
Loeiza Jesus Mrs h 1615 Logan av

"Pedro lab r 1615 Logan av
Loesch Paul barber 137 W Bway r 1122 Union
Loeser Henrietta (wid Julius) h 3601 31st
"Phillip (May) h 3963 Utah

Loew Edna Mrs (Strome & Loew) r 3648 Alexia pl
"Jno (Edna) carp h 3648 Alexia pl
Loezy M lab C S Hardy r 690 W Juniper

Loezzi Nick lab C S Hardy
Loff Lydia E Mrs clk Bway Pharmacy r 1069 10th
Loffmark L W clk Maydole-Smith F & P Co r 4798 Auburn dr

Lofling Apartments (Mrs. Anna Vetter) 2260 Front
"Aug E (Minnie) h 132 Ivy
Lofthouse Jacob M (Sarah J) restr 140 W Beech h 1841 Bancroft

Loftus Anna r 4511 Hamilton
"Chas L (Sarah) carp h 1331 Fern
"Chas L jr r 1331 Fern
"Flora M Mrs h 3031 Hawthorn

"Fredk S ydmn Hoffman-Glasson Lmbr Co r 4511 Hamilton
"Harry reliefmn S D Cons Gas & Elec Co r 3031 Hawthorne
"Helen M r 4511 Hamilton

"Mary E r 225 26th
"Patk B (Nellie) carp h 4511 Hamilton
"Thos C (Mary A) carp h 225 26th
"Thos J printer G E White r 4511 Hamilton

Logallo Anthony lab h 1820 India
Logan Alvah M lab City Operating Dept r 516 Sampson
"Arth (June) lab h 4794 Wightman

"Battery & Service Station (Hyman Levine, Jos and Julius Kaufman) 2248 Logan av
"Chas W (Tennessee) lab City Operating Dept h 727 Beardsley

"Clarence (Mae) h 4758 1/2 Bancroft
"Eleanor C r 2611 G
"Frank (Gertrude) chauff h 632 W Hawthorne

"Frank longshoremn r 423 West F
"Harry lab r 738 F
"Harry G (Margt) teller FIRST NATIONAL BANK h 3525 Front

"Heights Baptist Church Rev Wm H Galbraith pastor 1045 S 29th
"Heights Congregational Church Rev C H Baldwin pastor 2191 Kearney av
"Heights School Marcey av bet Sicard and Julian

"Henry (Alma) lab City Operating Dept h 542 S 31st
"Jacob R (Georgia) lab h 1412 G
LOGAN JAMES S (Lou E) Life Insurance 263-264 Spreckels Theatre Bldg 121 Broadway, Phone Franklin 1431, h 2107 Broadway, Phone Franklin 5049 (See page 95)

DESERT EXPRESS, Inc.

312 Eleventh St.

PHONE, Franklin 2452

San Diego, Calif.

Operating daily between SAN DIEGO, CALIF., and PHOENIX, ARIZONA, via EL CENTRO and YUMA

SAN DIEGO CITY DIRECTORY (1927)

513

LOGAN—Cont

"Jno H shoe shiner r 3240 Franklin av
"Leola (wid Andw) h 3240 Franklin av
"Leona A Mrs h 4615 36th
"Marshall R (Latha) lab City Operating Dept h 509 K

"Saml S (Harriet A) h 627 Robinson av
"School 27th and Julian
"Theatre (F H & F H Willard jr) mot pict 2175 Logan av

"W C wtchmn S D Lmbr Co r 740 1st
LOGAN & BRYAN, Chas S Fay Local Mgr, Brokers, Stocks, Bonds, Cotton, Grain, Coffee, Sugar, Etc, 309 Plaza, Phone Main 2114

Logenbohn Annie Mrs r 1207 G
Lo Giudice Jos (Mary) barber 3928 30th h 3930 same
"Jos jr barber Jos Lo Giudice r 3930 30th

Logos Rolando meats 1460 Market r 1460 1/2 same
Lograsso Saml (Felecia) fishermn h 520 W Beech
Logsdon Alf B (Cath) gdnr h 4775 Hamilton

"Grace A r 4775 Hamilton
Lohman Marie Mrs r 1322 C
"Paul F (Mary) h 1322 C
"Pauline sten Jones-Moore Paint House r 2130 Julian av

"Wm (Kath) farmer h 2130 Julian av
Lohmann Henry (Lina) bkpr h 227 11th
Lohmer Bertha Mrs h 4114 Iowa
Lohr Harry G (Elna M) lather h 3667 Central av

"Hattie L (wid Henry) pkr Showley Bros h 4188 Swift av
"Robt G (Ella) carp h 4046 44th
Loit Isabel nurse Co Hosp

Loizeaux Paul A (Orlan; Fairmount Lumber Co) h 3812 Fairmount av
Loken R L r 105 West F
Lokey Emma Mrs r 1053 2d

Lokke Alb (Leah) lab h 3649 Herman av
Lolani Nicholas A (Vennie) musician h 519 5th
"Vennie Mrs mgr Hawaiian Hotel r 519 5th

Lollar Earl H tchr S D Army & Navy Academy
LOMA HOTEL APARTMENTS (A D Piersall) 2221 Abbot, Ocean Beach, Phone Bayview 0039

"Portal Post Office Mrs Gyda Holmboe postmistress 3146 Homer
"Portal School 3341 Browning
"Vista Apartments (Mrs Lena Kent) 1759 2d

Lomale Crepen (Anastasia) lab h 2044 Newton av
Lomax Eliz J (wid M V) r 1471 Garnet av
"Ethel M slsldy White House r 1471 Garnet av

"Jas h 3959 3d
Lombard Earl (Hettie) h 4577 Texas
"Genevieve Mrs music tchr 4468 Oregon
"Herbt M (Josephine) electn F L Byrum r 4503 Hamilton

"Nellie clk r 4503 Hamilton
"Raymond W (Genevieve) radios 4318 Park blvd h 4468 Oregon
"Wm (Luella) gro 4304 Park blvd h 4503 Hamilton

Lomell Crispin lab S D Cons Gas & Elec Co r 1740 Newton
Lommasson Marshall T (Dorothy) dept mgr P W Garvine Co Inc h 2861 B
"Steph (Myrtle) h 2239 J

Lonasgo Isaac r 636 3d
Londo Peter (Lena) gro 2557 Imperial av h 2559 same
London Grace r 4606 Terrace dr

"Mary r 4606 Terrace dr
Loneoak Beula Indwkr Kelley Lndy Co r 140 E Elm
Lonergan Leo R (Ida) USN h 2026 Kearney av

Long Abner J h 620 Pennsylvania av
"Albt clk G B Irwin
"Alexia C clk City Operating Dept r 4124 Texas

"Anthony driftsmn Ideal Bldg Co
"Austin J (Mary) pntr h 3544 Euclid av.
"B lab r 1335 J
"Baron H (Martha) mng dir U S Grant Hotel h 328 Bway

"Benj F slsmn Holzwasser Inc r 3702 Widner
"Birdie E (wid W A) h 3375 Dale
"Buelah r 2124 Everett
"Chas (Liza) carp h 3863 35th
"Chas T (Edna) carrier P O h 3778 Highland av

"Chas W (Ruth M) carp h 4045 Cherokee av
"Curtis B pntr h 4453 Winona av
"Dani lab r 423 West F
"David C (Effie V) gro 202 Sampson

"Delmar barber J H Griffin r 3171 L
"Earl lab r 605 13th
"Edith slsldy Alaska Fur Store r 1213 9th
"Edw supt J S Schirm Coml Co r 3769 Park blvd

"Elexie Mrs clk r 4124 Texas
"Eliz r 4260 Cleveland av
"Ethel tchr Woodrow Wilson Jr High Sch r 3375 Dale
"Etheline h 4651 Narragansett av

"Faith P clk S H Kress & Co r 3702 Kettner blvd
"Frank E (Gertrude) clo clnr 1059 3d r 1346 B
"Frank H (Kath) slsmn W A Allen h 4927 33d

"Frank M lab City Operating Dept r 561 10th
"Fred A r 462 Rosecrans
"Geo captain S D & Coronado Ferry Co
"Geo H h 1813 1st

"Grace W (wid Jay) r 3676 47th
"H C Mrs r 309 E
"Harold G (Sylvia) carp h 3665f Univ av
"Henry A (Mary) clk J D & A B Spreckels Securities Co h 3688 Arnold av

"Herbt T (Lawine) carp h 4176 Louisiana
"Ida M Indwkr Sanitary Lndy Co r 3659 Mississippi
"Island Service Station V H Barlow mgr 3751 California

"J Erskin (Sallia) lab h 3171 L
"Jas A (Sophia) carp h 2839 Adams av
"Jas E (Selinda) lab h 614 S 31st
"Jennie Mrs r 1324 14th

"Jessie nurse Co Hosp
"Jessie Mrs music tchr 4369 Witherby
"Jno H (Myrtle) carp h 2960 Logan av
"Jno H (Margt F) collr J D & A B Spreckels Securities Co h rear 1243 12th

"Jno W lab r 3171 L
"Josie B (wid Wm) r 1245 Island av
"Katrina r 4120 5th
"Laura M Mrs h 1213 9th
"Lee Chinese mdse 219 J
"Lella h 1156 14th

BARNEY & BARNEY

INSURANCE

(Every Form)

BONDS

(Surety)

PHONE

Main 2143

Scripps Bldg.
(2nd Floor)

ROOFS

APPLIED

REPAIRED

PAINTED

BENTON ROOF & PAINT CO.

2136 Kettner Blvd.

Franklin 5198

ROOFERS

PAINTS, OILS
VARNISHES
ENAMELS
BRUSHES
PAINT
MANUFACTURERS

PHONE
MAIN 0680

BIRD ROCK BY-THE-SEA

FOR SALE BY THE M. HALL CO. REALTORS
ESTABLISHED 1886
PHONE. FRANKLIN 4794

1168 FOURTH ST.

DANIEL A. DEACON

PLUMBING AND HEATING - "THERE'S-A-REASON"—QUALITY FIRST - PRICES RIGHT

851 Seventh Street (Between E and F)

Branches: 7838 Harschel St., La Jolla, and 3328 Adams Ave., Normal Heights

PAINTS
VARNISHES
ENAMELS

W. P. FULLER & CO.

PLATE & SHEET GLASS
MIRRORS
SASH & DOORS

MANUFACTURERS AND DEALERS

SEVENTH AND F STREETS

TELEPHONE, Main 0182

**NOVELTY
SHEET METAL
WORKS, Inc.**

**BAKED
ENAMELING
—
AUTO BODY
FENDER
AND
RADIATOR
REPAIRING
—
AUTO TOPS
and PAINTING**

Phone, Main
5193

INDIA and B

**GREAT
NORTHERN
LIFE**
INSURANCE COMPANY
MILWAUKEE, WISCONSIN

**Life
Accident
Health**

**E. A. MARTHERS
AND
R. G. WILLIAMS
MANAGERS**

**325
COMMONWEALTH
BUILDING
524 B ST.**

Phone, Franklin
4097

514

LONG—Cont

SAN DIEGO CITY DIRECTORY (1927)

"Leon C (Louise) dentist 2527 4th h 1885
Sheridan av
"Lucy B Mrs r 1571 4th
"Lulu Mrs h 2124 Everett
"Marcus H (Zoe) slsmn h 2670 Newton av
"Mary E (wid Robt A) h 1846 Island av
"Mary F dir Playground Dept
"Mary J Mrs h 4232 St James pl
"Michl (Ida M) h 3659 Mississippi
"Myrtle Mrs clk L M Favorite r 2960 Logan
av

"Neal H porter C C Aldrich r 3171 L
"Ralph carp r 3863 35th
"Ray lab Co Hosp
"Ross K (Amy) slsmn W A Allen h 4541
32d

"S lab S D Elec Ry Co
"Sabatino (Antoinette) h 4120 5th
"Saml P (Ruth) USN h 2165 2d
"Seth USN r 944 India
"Simpson M (Jessie K) U S bank examiner
h 4369 Witherby

"Susie A Mrs h 1439 9th
"Thos (Ida C) carp h 4196 Louisiana
"Ward B clk Pioneer Truck Co r 533 Bway
"Wm H (Emma) radio opr Boulevard Express
h 2247 Bollnas

"Winfield S (May) lab h 3246 Clay av
"Zoe Mrs gro 2670 Newton av
Longacre Burtram (Mary) slsmn h 1431 C
Longenecker Donald D slsmn Auto Club of So
Cal r 2232 Univ av

"Frank F (Margt) auto adv dept Union-Trib-
une h 3832 Wellborn
Longfield Ed (Emma) carp h 2048 Woolman
av

Longino Thos (Louise) USN r 932 12th
Longley Jas L (Jennie) police h 4355 Menlo
av

"Sarah Mrs r 933 13th
Longman Helen W Mrs tchr Washington Sch
r 3956 1st

"Raymond C (Helen) h 3956 1st
Longmire Jno B (Orline I) carp h 3669 Louisiana
Longmore Isaac A (Inez) lab City Operating
Dept h 1620 Reed av

"Mary J (wid H C) h 3751 Mississippi
Longoria Alf M (Mary) USN Air Sta h 743 W
Hawthorn

Longshore Flora B (wid F M) h 4342 Proctor
pl
"Marian C C S pract 1007 5th R 821 r 4342
Proctor pl

Longshoreman's Hall 851 W Market
Longstreth Fredk W carpetlvr h 3920 Mississippi
"Melissa Mrs r 3920 Mississippi
Longworth Chas R (Golda) phys 3115 Univ av
h 4885 Kensington dr

Longtin Louise Mrs h 2209 Cliff
Longuevan Claude J slsmr Paige Co r 3760
Granada av

"Eug fruits 3287 Adams av r 3760 Granada
av
Longworth Alex G (Bobbie) USN h 426 21st
Lonigan Lizzie J h 232 18th
Lonigo Pasquale USN Air Sta
Lonney Robt W r 2162 Winnette

Loeb Jas (Maria) h 4070 Marlborough av
"Thos J (Lillian) eng h 4191 Highland av
"Wm P auto mech Ozmun & Parsons r 4072
Marlborough av
Looby Saml F USN Air Sta r 405 9th
Loofbourrow Jos D (Josephine) h 466 21st

Looke Austin A (Mary) pipeftr S D Cons Gas &
Elec Co h 1738 Cypress a v
Loomis A M slsmn G E Morrison r 930 7th
"Apartments (Harry Reichard) 4180 Park
blvd

"Doris r 2165 Harrison av
"Emelina r 3684 Van Dyke av
"Florence N (wid C M) h 4627 Park blvd
"Geo A (Sadie A) h 4238 Felton
"Geo M (Mary) h 2220 El Cajon av
"Henry S (Elsie) gas sta 1201 National av h
3112 Univ av

"Marjorie R with Marston Co r 3112 Univer-
sity av
"Mary L (wid N J) h 4143 Park blvd
"Ralph slsmn G E Morrison r 930 7th
"Zathia r 3969 32d

Looney Arvel L (Mary) cement wkr h 2204
Monroe av
"Michl J (Ruth) slsmn Southern Calif Music
Co h 3403 Meade av

"Texas slsmn Air Way Sanitary System of
Home Cleaning
"W E r 639 E

Loop Ella M (wid T M) h 3136 Granada av
"J Murray v-pres Roy D Keyes Eng Organiza-
tion r 3136 Granada av
"Jno (Louie N) h 3246 Grim av
"Lottie J (wid Jno) r 4670 Hamilton

Loops Josephine maid Brewster Hotel
Loper Ezra C (Susie) jwlr 2439 Imperial av h
2532 K
"Imogene tchr h 1829 Robinson av
"Jno H guard FIRST NATIONAL BANK h
1205 12th

"Wallace R r 1250 Columbia
Loperena Ambrosia r 2620 Univ av
"Andres (Dominica) h 3953 Hamilton
"Gregorio (Sebastiana) h 3984 Texas
"Jno h 2620 Univ av
"Martin r 2620 Univ av
"Martin (Georgia) rancher h 3959 Hamilton
"Phyllis A tmkpr Holzwasser Ino r 2620
Univ av

Lopez A lab C S Hardy
"Albt waiter Ever Ready Restr r 2320 Ju-
lian av
"B lab S D Elec Ry Co
"Ben lab S C Hardy
"Bernardino (Othella) lab h 1753 National av
"Carlos pntr h 354 15th
"Celia Indwkr Munger Lndy r 424 17th
"Chas M (May) Indwkr h 2816 Columbia
"Domico h 345 8th
"Eberisto (Angela) lab h 3418 Boston av
"Emma r 1564 Chalcedony
"Facunda M Mrs r 3134 Island av
"Flora r 104 Ritchey dr
"Francisca Mrs h 614 11th
"Frank (Jesus) lab h 338 Dewey
"Frank (Magdalena) lab h 1527 L
"Frank lab C R McCormick Lmbr Co r 2082
Newton av

"Fred (Mary) lab h 3268 L
"Geronimo (Esther) lab C S Hardy h 1746
Julian
"Gertrudis Mrs r 3619 Kettner blvd
"Guadalupe G Mrs h 1775 Julian av
"Helena r 1527 L
"Henry (Charlotte) blksmith h 521 S Evans
"Jno lab r 3060 N
"Jos r 3060 N
"Jos (Esther) lab h 3619 Kettner blvd
"Jos (Josephine) lab h 3071 Webster av

HARRY FISHER & CO.

GENERAL INSURANCE, REAL ESTATE, BONDS

205-207 SAVOY THEATRE BLDG.

ENTRANCE 226 C STREET

SAN DIEGO CITY DIRECTORY (1927)

515

LOPEZ—Cont

"Jos A (Lillian) lieut detective h 3886 Har-
ney
"Jos M lab Benson Lmbr Co r 1784 Newton
av
"L lab S D Elec Ry Co
"Leo E (Vera) auto mech Pac Auto Rebuild-
ing Co h 2027 L
"Leonard (Zania) poultryman Natl Poultry Co
h 2290 Kearney av
"Lorenzo (Francisco) lab h 3306 Benesch av
"Louie lab r 843 4th
"Luisa G Mrs Indwkr Palomar Laundries h
1922 Harrison av
"Mae A Indwkr Palomar Laundries r 2816
Columbia

"Manuel (Raquel) auto pntr O S Laing h 621
S Evans
"Manuel lab S D Elec Ry Co
"Manuel (Marie) lab h rear 1970 Newton av
"Manuel lab S D & A Ry r National City
"Manuel J cement wkr r 840 8th
"Martin (Raquel) pipe wrapper S D Cons Gas
& Elec Co h 3770 Filbert
"Mary Indwkr New Method Wet Wash
Laundry r 1016 Sigbee

"Michl busboy U S Grant Hotel r 738 F
"Miguel h 527 9th
"Miguel G r 1922 Harrison av
"Mike Jan r 2031 F
"Patricio r 2160 Hickory
"Paula r 1775 Julian av
"Phillip lab C S Hardy
"Ronciano (Sarah) lab S D Cons Gas & Elec
Co h 1016 Sigbee

"Presiliano (Lucia) lab h 1758 Columbia
"Rafael r 360 15th
"Ralph (Brunhilde) gdnr r 1928 W Atlantic
"Ralph (Ysura) lab C R McCormick Lmbr Co
h 1031 S Evans
"Rosie Indwkr Munger Lndy r 424 17th
"Thos (Lucy) lab h 1922 Kearney av
"Tomasa r 4002 Main
"Wm R (Marie) carp h 605 13th
"Ysidro lab h 331 10th

Lopezich Jno (Mary) h 3474 Valle av
Lopshire Adam J (Fannie) lab h 4228 Texas
Lorain Albt W (Frances) formn USA Aviation
Sta h 4110 Wabash av
Loralne Apartments 1632 4th
Lorang Louis r 333 24th
"Wm (Cecelia) h 333 24th
Loranger Lily P Mrs tchr Roosevelt Jr High
Sch r Maryland Hotel
"Steph D electn R L Reyburn
Lord Edgar A (Genevieve; Lord Motors h 1330
W Washn

"Edna S bkpr r 2801 India
"Frank B (Ola M) eng S D Ice & C S Co
h 4353 Montalvo
"Julia E (wid F H) h 2825 29th
"Lex (Josephine) slsmn Simon Levi Co h 2245
Market
"Linnie S r 3356 2d

LORD MOTORS (P A, E A and W V Lord)
Dealers Jordan Automobiles, India cor C,
Phone Main 4859
"Farley A (Sara; Lord Motors) h 4002 St
James pl
"Mark H (Eunice E) h 2008 Moore
"Richd E (Ida) gro 1063 Univ av
"Walter V (Esther; Lord Motors) h 4383
Trias

Lore Dallas D (Gertrude) USN h 3861 Nile
Lorendo Gideon r 4122 46th
Lorensen Bergitha Mrs r 428 28th
"Jno M (Edna) USN h 428 28th
Lorentzen Fred C (Ethel) plmbr MacKenzie &
Dyer h 3854 Trias
Lorenz Geo E (Grace) tilestr h 4270 Campus av
"Jno (Harriett) USN h 4756 Pescadero av
Loretto Club 2452 Front
"Peter (Dellina) gro 1247 28th h 3657 Ray
Lori Bernardo lab h 1840 Newton av
Loring A E Mrs h 244 W Fir
"Arth N (Elliz) real est 366 14th h 1832 Front
"Hortense Mrs h 2141 Front
"Rachel I Mrs h 2144 F
Lorion Octave (Salena) lab h rear 1866 Kearney
av

Lorlou Anna (wid Gus) h 941 12th
Lormer Florence B tchr S D High Sch r 2410 E
Lormore J W meats 2044 Market h 3838 Fair-
mount av
Lorn Horace USMC Base r 2028 Harrison av
Lorraine Emma A (wid J B) r 3859 Winona av
"Mildred I Mrs drsmkr h 246 W Fir
"Walter S h 3859 Winona av
Lory Camille S (Marion; Lory Cleaning & Dye-
ing Co) h 3652 Pershing av

LORY CLEANING & DYEING CO (C S Lory,
C F Aupperle) 3841 7th, Phone Hillcrest
0167
LOS ANGELES STEAMSHIP CO, R J Chandler
(Wilmington) Gen Mgr, R V Crowder
(S F) Pass Traffic Mgr, O J Hall Gen Agt,
C W Skinner City Pass Agt, 217 Broadway,
Phone Main 6348, T G Smith Frt Agt,
Broadway Pier

LOS ANGELES TIMES AGENCY, Harold Os-
trom Agt 1256 1st, Phone Franklin 1408
Los Banos Bath House (J L Stroup) 735 W
Broadway
Losch Wilbur auto mech h 3020 India
"Wm H (Margt) dept mgr Heller's h 1813 1/2
E
Losekamp Mae Mrs h 248 Date
Losen Peter J (Anna) h 4635 36th
Losey Frank O (Anna) dist depy Modern Wood-
men of Am h 3789 36th
"Jessie W shtmtlvr h 4152 Oregon
"Mildred S sec Heller's r Coronado
"Minnie (wid T J) h 3846 38th
"Ralph tkt clk r 3789 36th
Los Nidos Court 4944 Santa Monica av
Losoya Ramon (Lucy) collr New Mexico Dept
Store h 166 20th
Loss Jno C (Charollette) carrier P O h 4212 47th
Lossius Ethel Mrs dept sec Y W C A r 1751
Univ av
"Rufus A (Ethel) slsmn Bach Co h 1751 Univ
av

Los Tres Mosqueros (Herbt Ybarra Carlos
Flores E R Espinosa) barbers 509 5th
Lothgren Frans E (Anna) h 8141 Works av
Lothlen Saml W floor mgr Whiting-Mead Co r
3269 Date
Loit Clyde driver Desert Express r 1104 K
"Jesse W (Dora) slsmn h 1931 E
"La Rue N gdnr r 1931 E
"Wade H (Minnie) stockmn h 4427 Western
"Walter C (Hazel) supt Crane Co h 4402 Long
Branch av

Lotts Wm H (Evelyn) autogarage 1455 E
Lou Yee Jin cook Naval Hosp
Louboukous Louis r 1248 E
Louds Effie W (wid Jas) h 4605 Campus av
Loudner Arth (Adeline) carp h 5011 Holly dr

**SIMPLEX
PISTON
RING
CO.**

OF SAN DIEGO

**INDIA AND B
STREETS**

Phone, Main
9933

**E. N.
JONES**

3420
University
Avenue

Phone, Hillcrest
3816

**NOTARY
INSUROR**



Is Your Broker
a Realtor?

"FROST OAK FLOORING IS BEST"

Frost Hardwood Lumber Co.
Market at State
Main, 4888

**RELIABLE SERVICE
AT REASONABLE PRICES**

REPAIRING BY EXPERTS
LAWN SPRINKLER SYSTEMS

FRED A. HEILBRON

PLUMBING AND HEATING
1446 FIFTH STREET
Phone, Franklin 1168-1169

THE ELLIOTT-HORNE CO. PHONE

Street Improvement Bonds - 525 Union Building

A. R. ROBBINS MARINE ENGINE WORKS
DIESEL AND GAS ENGINES
BOAT BUILDERS MARINE WAYS
REPAIR WORK OF EVERY DESCRIPTION
1735-1747 ATLANTIC STREET
PHONE, MAIN 2439

SAN DIEGO CITY DIRECTORY (1927)

1516
 Loudon Danl (Margt) fir mgr Whitney & Co h 3904 Ibis ct
 Donald F clk S D Cons Gas & Elec Co r 3904 Ibis ct
 " Fay clk S H Kress & Co r 1248 1/2 Pennsylvania av
 " Robt E (Nelle) civ eng h 4625 36th
 " Wilfred (Eliz) cigar mkr A Sensenbrenner & Sons h 4840 39th
 Lougee F C (Mary P) h 3503 Pershing av
 " Helen J Mrs r 4373 Central av
 Lough Jas C (Margt) USN Training Sta h 4436 Cleveland av
 " Jno H (Laura; Calif Electric Wks) h 3696 Chamoune av
 " Mattie B (wid F M) h 3737 Grim av
 " Nellie E sten Bradstreet Co r 3737 Grim av
 Loughborough L R slsmn Nettleship-Tye Co r 3661 Florida
 Louie Yen h 504 3d
 Louis Chas (Mazie) pntr h 3838 Madison av
 " Sam lab F A Hellbron
 Louissan Walter A (Hazel) gas sta 3636 Adams av h 3173 Works av
 Lounsberry Jno B (Lounsberry's Pharmacy) r 937 22d
 Lounsberry Jno F (Lounsberry's Pharmacy) r 937 22d
 " Ray C (Gladys) phys 1007 5th R 903 h 326 Juniper
LOUNSBERRY'S PHARMACY (John B and John F Lounsberry), Drugs, Fountain in Connection, 1548 Broadway, Phone Main 1451
 Loupy Baptiste h 1206 Cleveland av
 Lousiat Annette Mrs h 2011 Front
 Loustalet J Ernest auto mech Coca Cola Bottling Co r 3802 Granda av
 Louthan Wallace B (Lillie) real est 850 7th h 4166 41st
 Louttit Adeline A tchr r 4092 Iowa
 " Ellen T tchr r 4092 Iowa
 Louvau Jas S (Elma) circulation mgr S D Sun h 2228 29th
 Loux Harry M (Grace) lab S D Cons Gas & Elec Co h 2312 Harrison av
 " Titus M (Augusta) poultrymn 436 S 33d
 Lovato Murdo L (Martha) barber 822 Sigsbee
 Lovatt Josiah A (Eliz) h 4614 Felton
 " Louise r 4614 Felton
 Love Chas A r 3042 Webster av
 " Danl H (Isabella) USN h 3788 Villa ter
 " Earsie maid 2936 1st
 " Edna E indywrk Kelly Lndy Co r 3020 Date
 " Ernest C (Henrietta) pntr h 3042 Webster av
 " Ernest C jr r 3042 Webster av
 " Frank (Jacobs & Love) r 313 F
 " G E eng City Fire Dept
 " Hardy C (Effie) h 3835 Centraloma dr
 " Helen A (wid W H) h 1844 Alta Mira pl
 " Henry A reporter S D Union h 3924 Park blvd
 " Jas (Eliz) v-pres Love & Touhey h 1635 Brookes av
 " Jas G (Esther) opr W U Tel Co h 3511 33d
 " Jay J (Cassia) carrier P O h 4135 Polk av
 " Jno carp h 3916 Oregon
 " Jno R (Marjorie) electn Sou Electrical Co h 4545 Oregon
 " Mabel opr P T & T Co r 4970 Lamont
 " Mildred sten Union Oil Co r 4419 Cleveland av
 " Minnie indywrk Kelley Lndy Co r Lincoln Acres
 " R C h 571 20th
 " Richd (Ellen) wchmn Harbor Master h 4419 Cleveland av
 " Richd Jr dispr S D & A Ry r 4419 Cleveland av
 " Sydney (Fannie) eng City Fire Dept h 4979 Lamont
 " Thos A purser Star & Crescent Boat Co r National City
 " Vernon C r 3042 Webster av
 " Virginia r 1844 Alta Mira pl
 " Wm M carp h 1263 Pennsylvania av
 " Wm W (Sylvia) USN h 1511 Fern
LOVE & TOUHEY INC, Wm J Touhey Pres, James Love V-Pres, Irene Hallin Asst Sec, Treas, Real Estate and Investments 1209 5th, Phone Main 3634
 Loveall Geo W (Olive; Allen-Loveall Funeral Home) h 3970 9th
 Loveder Leo I (Cora) clk Swift & Co h 4053 39th
 " Marian A sten Elec Supp & Distr Co r 4053 39th
 Lovejoy Addie C slsldy Davidson's r 1846 W Montecito way
 " Elida M h 540 Laurel
 " Elmer C (Olive) gro 2310 30th h 2958 Laurel
 " Fred A supt Bradstreet Co r 227 B
 " Harriet h 2408 2d
 " Ida May tchr Sherman Sch r 2954 Laurel
 " Maria (wid Chas) h 1846 W Montecito way
 " Wm G (Lucy) USN h 4203 Noyes
 Lovelace Lauron H (Margt) tchr Roosevelt Jr High Sch h 2615 F
 " Margt A sec and adv mgr B M Young r 2615 F
 Lovelady Gladys R Mrs sten Local Securities Co h 1525 4th
 Loveland N E r 720 30th
 Loveless Earl (Jewell) USN h 2024 State
 " Ilton E (Margt) archt 524 B R 603 h 4027 Kansas
 " Jewel H bkpr Pollyanna Glad Shop r 2024 State
 Lovell Adrian P (Clara) formn City Operating Dept h 2516 San Marcos
 " Anna A (wid Jno) h 3705 Chamoune av
 " Chas H (Lillian) watchmkr 2995 Main
 " David J (Eliz) rancher h 1940 Kearney av
 " Edgar V (Madge) restr 740 Bway h 1525 29th
 " H Clyde (May) h 1887 Ft Stockton dr
 " Henry O agt Natl Life & Acc Ins Co r 1452 6th
 " Howard msngr Calif Dental Supp Co r 2792 Newton av
 " Howard J (Lillian) watchmkr h 2792 Newton av
 " Jack tmstr San Diego Truck Co r 3945 Franklin
 " Jas (Estella) gdnr h 1452 6th
 " Jno chauf r 3945 Franklin av
 " Lillian Mrs prsr r 2792 Newton av
 " Lloyd L (Grace) formn Desert Express h 4262 Los Pinos
 " Lois Y tchr Woodrow Wilson Jr High Sch r 2516 San Marcos av
 " Lorene usher r 1452 6th
 " Marie C Mrs tchr Washington Sch r 3799 10th
 " Wm E (Nelle G) barber h 3650 National av
 " Wilma clk r 2792 Newton av

CHAS. R. McCORMICK LUMBER CO.

FRANK J. GARLAND Manager
 WHOLESALE AND RETAIL DEALERS
 Phone, Franklin 2136 -:- Office, Yards, Mills and Wharves Foot of 24th, on Bay

SAN DIEGO CITY DIRECTORY (1927)

517
 Lovelly Edw A jr (Theresa) USA h 326 Lewis
 Lovendahl Ella Mrs h 3754 45th
 Loveridge Albt J (Edna) slsmn Ernsting Co r 919 5th
 Lovet Preston lab r 3046 India
 Lovett Earl S depy Dist Atty r 2323 E
 " Edna F clk Ed Fletcher Co r 4126 46th
 " Fred (Frances) teas and coffee 740 Bway h 4126 46th
 " Jno H USN Air Sta
 " Mary S Mrs h 2323 E
 " Olive (wid Thos) h 329 26th
 " Paul R (Pt Loma Service Station) r 329 26th
 Loving Phoebe r 901 7th
 Lovins Eleanor J Mrs h 4116 Maryland
 Lovitoh Rose (wid Israel) h 3787 Arizona
 Low Albt (Annie) clk h 4068 Texas
 " Florence K (wid C H) h 1945 2d
 " Fred H (Florence) slsmn CAMPBELL CHEVROLET COMPANY, h 206 S 50th
 " Fredk A (Martha K) h 2745 29th
 " Horace G (Jennie) h 1965 2d
 " Raymond P (Edith) res mgr California Co h 338 W Thorn
 " Walter with Coast Electric Co r 3363 Felton
 Lowber Wm I (Mabel) h 4675 Idaho
 Lowe Arth (Mildred) firemn S D Cons Gas & Elec Co h 3060 Logan av
 " Arth L (Cora) auto camp 2045 La Jolla av
 " Clarence L barber h 329 12th
 " Esther r 2082 Irving av
 " Frances E r 2790 Bayside lane
 " Geo S baker Snowflake Baking Co r 222 Bway
 " Henry (Jennie) teller Bank of Italy h 407 4th
 " Joe (Louise) mgr Hartwell Electric Co r National City
 " Jno elev opr Army & Navy Y M C A h 2952 Woolman av
 " Jno A (Elsie) USN h 4056 35th
 " Jno R (Hazel) chf eng and supt S D & A Ry Co h 2790 Bayside walk
 " Jos E lab City Operating Dept h 3252 J
 " Kath G bkpr r 2790 Bayside lane
 " Laverne appr Roche Bros
 " Lois L (Edna) mech J O Hosmon h 3025 Webster av
 " Lucille r 3252 J
 " Lucille clk Boulevard Express r 3765 Marlborough av
 " Martie pkr Bishop & Co r 1709 32d
 " Matt R (Annie) slsmn h 3755 6th
 " Mina Mrs h 3968 32d
 " Nathaniel S h 118 Hensley
 " Pearl E (wid Jno) asst dept mgr Holzwasser Inc h 3765 Marlborough av
 " Roy (Martha) h 1709 32d
 " S N slsmn Pure Milk Dairy Co r 2230 Front
 " Sarah (wid Jos) h 2082 Irving av
 " Walter A (Barbara C) mach h 1078 Pascoe av
 " Worth J (Myrtle O) osteo 432 C R 55 h 3027 Juniper
 Lowell Fannie C h 2408 2d
 Lowell Cyrus G r 3910 Henry
 " Edw meat ctr C S Hardy r 873 Union
 " F S steelwrk S D Cons Gas & Elec Co r 4241 Nordica
 " Le Roy M Rev (Helen D) pastor Free Methodist Church h 145 W Beech
 " Liberty lab City Operating Dept r 2775 Logan av
 " Mary A (wid F E) r 4532 Kensington dr
 " Mina McL Mrs h 4445 Hamilton
 " Walter D (Eliz) slsmn Folsom Bros h 3716 Herman av
 " Wm h 3849 Cottonwood
 Lowenburg Morris (Martha) gro 2311 El Cajon av h 4139 Wightman
 Lowenfeld Sol (American Jewelry Co) h 1680 2d
 Lowenstein Chas (Alice) h 1746 30th
 Lower California Fisheries Co J E Rockey mgr foot of Crosby
LOWER CALIFORNIA TRANSPORTATION CO, Chas D Boynton Pres, Daily Trips San Diego to Ensenada, Mexico, 335 West G, Phone Main 2347
 " Chas A gasmkr S D Cons Gas & Elec Co h 1032 Pennsylvania
 " Harold A sub sta opr S D Cons Gas & Elec Co r 1032 Pennsylvania av
 Lowerison Jas lab S D Planing Mill r 4359 Oregon
 " Jno E (Grace B) bldg contr 3995 Oregon
 " Thos carp h 4359 Oregon
 " Thos R (Kath) carp h 4329 Proctor pl
 Lowerre Adelaide E dist cashr S D Cons Gas & Elec Co r La Jolla
 Lowery Jas H (Pearl) pdlr h 2953 Imperial av
 " Jno H (Winona H) h 4520 Marlborough dr
 " May h 1501 5th
 " Nadine R r 4520 Marlborough dr
 " Norea A chiro 2929 5th
 " Opal C statistician Klauher Wangenheim Co r 4556 Mississippi
 " Palmer S (Opal) slsmn Davis-Baker Co h 4556 Mississippi
 " Rother C (Myrtice) chauf Yellow Cab Co h rear 3017 K
 " W Geo r 636 C
 " Warren S (Mabel) tmstr h 3231 Island av
 Lowman Nancy Mrs r 521 64th
 Lowrey Bessie Mrs r 3849 8th
 Lowrie J brkmn S D & A Ry r 614 Market
 Lowry Delbert H (V Mae) elev opr h 3642 Arizona
 " Earl K electn r 2202 Garnet av
 " Flora B Mrs C S pract 525 C R 412 h 2202 Garnet av
 " Harry (Louise) electn h 1921 81st
 " Henry C (Marie) USMC Base h 4020 Falcon
 " Homer T (Ethel) optom 1060 6th h 3638 Pershing av
 " J R electn City Pub Schs r 1041 6th
 " Jas (Lois) electn h 3969 1/2 Hamilton
 " Jas W (Susan) printer h 4512 Georgia
 " Jno (Ida) h 4604 34th
 " Mildred E Mrs r 825 Rockaway ct
 " Ray (Lorraine) h 1235 1st
 " Robt carp h 4651 33d
 " Sophia E Mrs with Marston Co r 4512 Georgia
 " Walter (Louise; Botsford Hotel) h 4655 33d
 Lowther Valentine C (Emma; Mission Dry Cleaner) h 8133 Vancouver av
 Lowy Ruth Mrs h 4849 W Panorama dr
 Loy Doris walter h 865 16th
 " Kee h 514 3d
 " Mabel G sten C K Fitzgerald r 3322 Granada av
 Loyd Jno lab r 665 7th

CERTIFIED PUBLIC ACCOUNTANT
Audits Systems Tax Service
L. S. EVERTS & COMPANY
 Telephone Main 2728
 727 1st Nat'l Bank Bldg.
 1007 5th S.
 San Diego

STEWART G. KENDALL
GENERAL INSURANCE

309 First National Bank Bldg.
 Telephone, Main 3975

JONES-MOORE PAINT HOUSE

N. W. Corner Fifth and A Main 5123
 PAINTS, OILS, VARNISHES, ENAMELS "In the Public Service Since 1912"

D. C. COLLIER REALTOR

PHONE FRANKLIN 1265
 DRIVE IN 1050 NINTH STREET

ROBERT D. MAXWELL CO.
 UNION and BROADWAY



**MORTGAGE
LOANS**

COLEMAN MORTGAGE CO.

801-802-803-804 California Bldg.
1122 4th Street

Phone
Franklin 5998

**INSURANCE
REAL ESTATE**

FRAZEE- KURTZ PAINT & WALL PAPER CO.

San Diego County
Distributors
Sherwin-Williams
Paints and
Varnishes

923 SEVENTH
STREET
Phone, Main
3358

MOTOR VEHICLE CLEARING HOUSE

AUTOMOBILE
MAILING
LISTS

MULTIGRAPHING
MIMEOGRAPHING

203 Bancroft
Building

--PHONE--
Franklin 4311

SAN DIEGO CITY DIRECTORY (1927)

518
Lozano Francisco lab r 1850 Main
" Inez indywk r 1850 Main
" J lab Spreckels Bros Coml Co
" Urbano barber 3034 Imperial av
" Urbano (Rosaldo) lab h 1850 Main
Lozier David C (Margt) h 3012 Dale
Lubin Benj slsmn Bell Real Estate & Inv Co
h 1750 6th
Luby Patricia clk Whitney & Co r 546 Ash
Lucan Ernest A h 4091 Delta
" Wm (Adelheid) h 4068 Winona av
Lucarelli Virgilia S (Victoria) cook Cabrillo
Cafe h 4029 37th
Lucas C USN r 3168 Polk
" C A (Eulalia) lab H C Bawner h 3946 Ham-
ilton
" Earl F (Gladys) tchr Memorial Jr High Sch
h 2933 Polk av
" Earl S (La Rae) dist mgr National Life
Assn h 3532 Georgia
" Ernest L (Stella L) h 2850 Hawthorn
" Eulalia Mrs bkpr Challenge Cream & Butter
Assn r 3946 Hamilton
" Florence r 1635 6th
" Forest driver R E Hazard Contracting Co
r 4327 Highland av
" Jas H lab h 4327 Highland av
" Jennie Mrs r 3205 42d
" Jno (Adeline) brklyr h 1148 Scott
" Jno A USN Air Sta
" Jos H (Susie) h 4278 Swift av
" Louise (wid Wilford) r 3794 Cherokee av
" Marguerite r 3532 Georgia
" Paul N whsemn S D Poultry Assn r Lemon
Grove
" Randall L (Kath) slsmn Mercer & Callaghan
h 2337 2d
" Wm A (Anna M) h 1238 Univ av
" Wm D (Jennie F) h 1645 Grove
Luccock Margt E clk P T & T Co r 3727 Ban-
croft
" Ralph R h 3935 Boundary
" Raymond R gdnr r 3727 Bancroft
Luce Abner M (Julia) jan S D Cons Gas & Elec
Co h 3703 Teak
" Dana S slsmn Mrs M L Rogers r La Mesa
" Edgar A (Carmia; Luce & Swing) h 3542 3d
" Moses A (Adelaide) lawyer 524 B R 508 h
1744 2d
" R W USMC Base r 826 Salem ct
" Walter E hlpr S D Cons Gas & Elec Co r
3703 Teak
LUCE & SWING (Edgar A Luce, Phil D Swing)
Attorneys-at-Law 508 Commonwealth Bldg
Phone Franklin 2369
Lucerne Apartments (C F Locke) 1968 1st
Lucero Adelaide (wid Manuel) h 4563 Alabama
" Benito C USN Air Sta
" Henrique lab r 4563 Alabama
" Jessie r 4563 Alabama
" Jose pipe wrapper S D Cons Gas & Elec Co
r 1509 E
" Pedro lab r 4563 Alabama
" Ramon (Chona) h 3805 Alabama
" Rosie indywk Munger Lndy r 1471 Market
" Valentine lab Cabrillo Cafe r 2615 India
" Victor caulker S D Cons Gas & Elec Co r
919 Sigbee
" Victor (Sarah) lab h 742 14th
Luchenbill Michael (Julia A) pntr h 3038 Co-
lumbia
Lucia Albt G driver Benton Roof & Paint Co
r 3519 National av
" Arth L (Bertha) USN h 2140 India

" Pete lab S D Lmbr Co r 4030 Wallace
Luck Jas B tailor Lion Clothing Co r 1555 4th
Lucke Gertrude Mrs waiter Z C Campbell r
1243 16th
" Louis E (Jessie) carp h 3752 Villa ter
Luckhardt Geo S (Matilda) h 2815 29th
Lucore Glenn (Jean) tmstr h 3811 Myrtle av
" Herbt R (Francella) h 4055 Menlo av
" Jean M sten Paige Co r 3911 Myrtle av
" Lyman B chauf Sullivan Hardwood Lmbr Co
r 3811 Myrtle
" Rufus H (Anna; Bway Barber Shop) h 2835
Monroe av
Lucretia Farley A cashr Natl Life & Acc Ins
Co r 1745 Union
Lucy Adeline clk r 3021 L
LUCY BARKER CHILDREN'S SHOPPE
(Juliet C and Lucy B Newkirk) Children's
Frocks and Novelties, Infant's Layettes,
3430 5th, Phone Hillcrest 7290
" Clark chauf r 3021 L
" Edw C (Hannah) route formn Peerless Lndy
Co h 3021 L
" Edw C jr plantmn Pure Milk Dairy Co r 3021
L
Luders Matilda h 935 Reed av
Ludford Frank B mgr Rasmussen & Chivers
r 410 A
Ludington Chas C (Mary) h 3433 Imperial av
LUDINGTON W F COMPANY W F Ludington
Pres, D B Goldsmith Sec, Insurance, 234
Spreckels Theatre Bldg, 121 Broadway,
Phone Franklin 2649 (See page 89)
LUDINGTON WM FRENCH (Dido K) Pres W
F Ludington Company h 7611 Exchange
Place La Jolla
Ludivitch Jno (Mary) cementwkr h 2026 Na-
tional av
Ludlow Chas H (Helen) USN h 1030 17th
" Helen W Mrs clk Southern Calif Home Bldg
Co r 1030 17th
" Louise h 2643 National av
Ludman Amandus (Eliz) barber Mrs R E Porter
h 4137 3d
Ludtke O L Mrs h 1347 8th
Ludvickson Eldon slsmn Regina Corp r 1010
S 31st
Ludwick Eber D (Mabel) h 4116 30th
" Mamie choc dipper r 741 11th
Ludwig Chas H (Alma) h 3566 37th
" Eliz M (wid O C) h 3732 Utah
" Frank E (Marie S) roofer Associated Roof
Co r 3732 Utah
" Jno V (Christina) baker Sou Calif Baking Co
h 3148 F
" Martha B Mrs r 2878 Fir
" Oswald C (Dhu) lawyer 432 E R 306 h 2368
Harrison av
" Robt carp h 2054 State
" Wm R mach r 3732 Utah
Ludy Pauline (wid W C; Ocean Beach Apts)
h 2083 Abbott
Lueck Walter K (Mayme E) bkpr h 1989 Bacon
Lueckel Florence r 3723 3d
" Madeleine Mrs r 3723 3d
Lueders Carl (Elsie) h 726 W Pennsylvania av
Luedeke Jno H h 4676 Brighton av
Luel Tom h 2145 National av
Lueken Jos (Helen) lab City Operating Dept
h 4047 32d
" Sophie sten Western Adv Co r 4047 32d
Luekens Ernest (Clara M) inspr h 1511 Myrtle

PLUMBING - HEATING - REPAIRING REED BROS. CO.

Main 9775

727 Seventh St. San Diego

SAN DIEGO CITY DIRECTORY (1927)

Luevano Della indywk U S Grant Hotel r 2658
Newton av
" J Dolores h 2021 Kearney av
" Jose D (Mildred) musician h 2012 Kearney
Lufsky Paul S (Ida) USN h 1744 Bway
Lugo Beatrice V Mrs r 1432 State
" Ceda r 1421 Columbia
" Jos mech r 1432 State
Luhring Clara Mrs sten h 3611 Mountain View
dr
Lujan Antonio (Crecenia) lab h 1762 Newton av
" Manuel (Julia) lab h 2208 California
Luke Ernest B eng S D & A Ry r 1237 9th
" Herbt B (Leone) bkpr S O Co h 3728 28th
" Moses Mrs r 4825 Kenmore ter
" Walter (Marcelund) r 342 27th
" Wm r 1631 5th
Lukens Ernest P asst City Bldg Insp City
Operating Dept r 1511 Myrtle
" Jos chauf r 920 E
Lukman Louise r 154 21st
Lull C W r 1427 Market
Lum Andw N clk r 3777 Mississippi
" Gladys L clk r 3777 Mississippi
" Joe H (Emily) h 3777 Mississippi
Lumbard Wilber R chauf Simon Levi Co r 2942
A
LUMBERMEN'S SERVICE BUREAU Orrle W
Hamilton Mgr 1348 E, Phone Main 6163
Lumbley Wilber W (Minnie) collr Washer Wil-
son h 4861 Niagara av
Lumbord Wilber R (Irene) lab h 2942 A
Lumintodd Anna Mrs r 3631 Polk av
" Lulu cement wkr h 3631 Polk av
Lumish Fred T h 1127 13th
Lumley Donald E printer S D Sun r 1940 Mar-
ket
Luna Jos (Ignaz) lab S D Elec Ry Co h 2922
Whitman
" Leopoldo (Josefa) lab h 2094 Hancock
" Lupe Mrs h 1726 Kearney av
" Vicente (Julia) lab h 2943 Whitman
Lund Anna M r 4852 Sussex dr
" Edw B Rev h 3653 Collier av
" Eric Rev (Anna) h 1036 Madison av
" Evelyn r 1846 Island av
" Ferdinand M h 1229 A
" Fredk (Jennie) barber 426 E h 1834 Cypress
" Helga E sten S D Independent r 4852 Sussex
dr
" Herman L (Hulda J) pntr h 3629 Louisiana
" Jno A (Helen) gdnr h 4275 36th
" Jos W (Alagonda) pntr h 4132 Nordica av
" Per Z (Emma W) carp h 4852 Sussex dr
" Perlo M (Ruth) USN h 2286 Julian av
Lundberg Anna nurse r 1220 Meade av
" Gust C (Thille) pntr h 1220 Meade av
" Oscar C h 3560 Polk av
" Wm M driver J A Campbell r 1220 Meade av
Lundbery Carl E carp r 5152 Maurays pl
" Peter E (Sophie, carp h 5152 Maurays pl
Lundblade Clara W Mrs h rear 4182 Florida
" Faulke E (May) with Marston Co h 709
Rockaway ct
Lunde Philip (Anna) h 1138 E
Lundean Leonard E (Gertrude) dry gds 8870
5th h 8590 Albatross av
Lundean Mary (wid Andw) h 2482 B
Lundell Gottfried (Mildred) rancher h 6127
Radio dr
Lundgren David D plmbr F A Hellbron r 324
25th
" Ellen I phone opr P T & T Co r 324 25th
" Gunda A (wid Jno) h 324 25th

519
" Gus (Vivian) agt Met Life Ins Co h 2131
Meade av
" Luther E USN r 324 25th
" Marshall A (Eva I) h 4028 Iols
Lundin Jno (Diana E) jwlr Scribner Bros h
1025 W Walnut
Lundquist Albt lab r 3153 National av
" Andw P (Ida) carp h 1480 B
" Carl E h 1168 Union
" H Elmer waiter L H Provost r 1480 B
" Mary (wid Carl) r 1168 Union
Lundstrom Chas G (Mildred) mach USA Avia-
tion Sta h 2928 Madison av
" Virginia M clk S H Kress & Co r 2928
Madison av
Lundvall Chas J (Adela J) h 5102 Monroe av
Lundy Daul W (Sixth St Garage) h 935 Bway
" Horace h 935 Bway
" Saml R (Daisy) florist 1147 5th h 108 Cedar
LUNDY VICTOR R, V-Pres Western Adver-
tising Co Inc r 4745 Wilson
" Wm B h 2728 Adams av
Lung Kong Kung Shaw Chinese mdse 328 J
Lunney Thos (Louise) jan City Pub Schs h 4630
Mississippi
Lunny Kath C Mrs h 3961 Georgia
Lunston Chas H (Anna) carp h 3858 43d
" S D h 937 Univ av
Luper P W Mrs clk Whitney & Co r 1243 12th
Lupi Rajas (Victoria) lab h 4112 Nordica av
Luplan Jos steward U S Grant Hotel r 7018
National av
Lupien Edmond J (Maude) firemn S D & A Ry
h 1927 Woolman av
Lupis Peter barber Adam Weldner r 3026 J
Lupton Anna M Mrs h 3951 Cleveland av
" Edw G (Blanche) supt Aero Repair USA
Aviation Sta h 325 Date
" Jno F (Madge) slsmn Western Lmbr Co h
3816 4th
" Jno H (Annie) acct Glen Abbey Memorial
Assn h 4038 Eagle
" Margt M clk Percy H Goodwin Co h 3951
Cleveland av
LUPTON STEEL SASH (Root-Collins Com-
pany) 1219 University av, Phone Hillcrest
3535 and 3536
Luque Emetario lab h 3257 Birch
" Ernest eng r 780 7th
Lurton Corinne nurse Co Hosp
Lusardi Aug F (Mamie) slsmn Benson Lmbr
Co h 3309 31st
" Peter (Angellina) h 3910 Normal
" Peter H agt Met Life Ins Co r 631 21st
Luscher Fred C (Thille M) bksmth h 864 19th
" Laura E phone opr P T & T Co r 864 19th
Luscomb Rodney E (Noria R) real est h 2749
28th
Luscombe Chas E (Olive S) h 3624 4th
Lush Frank A (Maude) dentist 1007 5th R 427
h 822 Manhattan ct
" I Harold (Donna) acct Eldred & Wansley h
3414 Ocean Front walk
" Robt A (Ruth F) dentist 1007 5th R 427 h
2345 Chestnut
Lusk Alan N r 204 16th
" Ines nurse Co Hosp
" Lewis A (Minnie) police h 338 Douglas
" Olive I clk r 338 Douglass
" Orville H lab USA Aviation Sta r 338 Doug-
lass
Lusted W J real est r San Diego Hotel
Luster Philip carp h 758 9th
Lustig Theo C (Louise) h 3827 31st

WM. DARBY CO.

Wholesale and Retail
**BUILDING
MATERIAL**

Brick, Tile, Sewer
Pipe, Drain Tile
Bear and Riverside
Portland Cement

Arden Red Top
Plaster

Lump and
Hydrated Lime

Pioneer Roofing
and Paper

Asphaltum

Plastic Water-Proof
CEMENT

CALIFORNIA STUCCO
Interior and Exterior

Telephone, Main 0192

204 Sixth and
536 L

ROL A NDO

"Where You Will Love to Live"

BETWEEN
UNIVERSITY
AND
EL CAJON
AVENUES
EAST OF
EUCLID AVE.

OFFICE
1165 5th St.

PHONE
Franklin 1341

W. E. KIER CONSTRUCTION CO.

813-14 First National Bank Building
GENERAL CONTRACTORS
SAN DIEGO - CALIFORNIA
Telephone Main 2427

SHALLENBERGER & MCCAGG

INSURANCE AND SURETY BONDS

Phone, Main 8217

312 Commonwealth Bldg.

GREENWOOD MEMORIAL PARK

(SAN DIEGO'S PERPETUAL CARE CEMETERY) OPERATED BY GREENWOOD CEMETERY ASSOCIATION

CEMETERY - COMMUNITY MAUSOLEUM - CREMATORY - COLUMBARIUM

FORTIETH AND IMPERIAL AVE. TELEPHONE, MAIN 0477

KLICKA LUMBER COMPANY

LUMBER AND BUILDING MATERIAL

Thirtieth and University

TELEPHONE

Hillcrest 1000

A. B. C. TRUCK CO.

International Express

Everything in Line of Moving, Packing, Storing and Shipping

Local or Foreign

400 West F St. Main 7332

Customs Broker in Connection

WM. KONRAD HARDWARE CO.
BUILDERS' HARDWARE PAINTS - ROOFING
Hay and Grain, Fuel and Feed, Building Materials
4827 UNIVERSITY AVENUE, EAST SAN DIEGO
Royal Electric Cleaners and Whirlpool Washing Machines
TELEPHONE, HILLCREST 2584

SAN DIEGO CITY DIRECTORY (1927)

1222 Torrance
"Edna tchr Central Sch r La Mesa
"H E slsmn L C Maire r 815 16th

LUTES HAROLD E (Edith K), Kodaks and Photo Supplies Greeting Cards and Stationery, 958 5th, Granger Block, Phone Franklin 1437, h 4240 Trias

"Kate Mrs h 4165 Ingalls
"Raymond H (Anna) tile setter S D Tile & Woodstone Co h 4017 30th
"Luther Anna A Mrs h 2830 B
"Geo A slsmn H D Troupe
"Helen Mrs h 2125 Thomas av
"Lutley Robt W (Alice) r 509 12th
"Lutra Serra (Fernanda) fishermn h 2915 Byron
"Lutter Jno J (Gertrude) USN h 3978 Texas
"Luttgen Rudolph B (Luella) office mgr Safeway Stores h 2875 Redwood
"Lutz Benj F M (Emma) h 4803 Edgeware rd
"Burt W r 4252 Marlborough av
"Carl (Nettie) mech h 3771 43d
"Chas (Lottie) gdnr h 4252 Marlborough av
"Jno M (Grace E) lab B E Gray r 2860 Lincoln
"Wm lab r 4308 Univ av
"Lux Peter C electn J F Zwiener r 4960 Narragansett
"Luxon Jos tailor r 1141 9th
"Luzarrindell Clifton B (Margt) lab h 3333 Acacia
"Luzzadder Eliz r 3714 8th
"Lyall Alex (Barbara G) h 1112 A
"Lybrand Hobson E slsmn Am Jewelry Co r 1680 2d
"Lycett Jno J (New Southern Hotel) r 1159 6th
"Lyckberg Bert S (Ina) auto repr 1356 1st h 345 22d
"Lyddy Anna Mrs h 3826 Edna pl
"Lyde Isaiah (Clara) USN h 245 9th
"Lydell Alida H Mrs tchr McKinley Sch r 3934 Park Blvd
"Dwight M (Alida) prin Hamilton Sch h 3934 Park Blvd
"Lydeck Eliz Mrs r 4403 Idaho
"F W driver City Operating Dept r 4588 Park Blvd
"Frank (Fannie) tmstr h 4403 Idaho
"Frank A supt Pickwick Stages r 2884 Logan
"Frank R disp Yellow Cab Co r 4194 Oregon
"Fred W r 4403 Idaho
"Jack clk E T Hale
"Jno D plstr h 4588 Park Blvd
"Jno M (Ada) dept formn S D Marine Constr Co r 4194 Oregon
"Maude H musician r 4632 34th
"Sarah Mrs h 2884 Logan av
"Lydon Co Inc G D Lydon pres sporting gds 558 5th
"Gerald D (Kath) pres Lydon Co h 3591 Arnold
"Lyford Geo H (Josephine) clk J Jessop & Sons h 2309 5th
"Lykins Carey E (Evelyn) arrier P O h rear 4648 Iowa
"LYKINS CHAS G (Jennie) Sec Pure Milk Dairy Co h 3548 Granada av
"Fred C (Myrtle) slsmn Original French Lndy h 4043 Front
"Lyle H plantm Pure Milk Dairy Co r 3548 Granada av
"Paul S doormn Pantages Theatre r 4043 Front

"Ralph W bkpr FIRST NATIONAL BANK r 4043 Front
"Wayne C chem Pure Milk Dairy Co r 3548 Granada av
"Lyle Bettie Mrs nurse r 2772 3d
"Ethel May Mrs (Lyle & Jurad Studio of Dancing) h 3314 4th
"Eug P doormn Plaza Theatre r 4027 3d
"Eug P jr writer h 4027 3d
"Mary E (wid E P) r 4027 3d
"Porter A (Josephine) meat ctr C S Hardy h 3055 K
"LYLE & JURAD STUDIO OF DANCING, Ethel May Lyle Director, Ballroom and Ballet Work for Students, Professionals and Teachers, 2529 4th, Studio Phone Franklin 1580, Res Phone Hillcrest 1852-R
"Lyles Alvin W (Althea) sergt police h 3651 38d
"Herbt M firemn Fire Dept r 3651 33d
"Lyman Alice Mrs r 2807 K
"Benj N h 1935 Fern
"Bessie clk r 1344 11th
"Eleanor C bkpr Pickford-Barker Tire Co r Chula Vista
"H G r 872 Union
"Harlow A (Susan) slsmn Davidson Furn Co h 4921 Cape May av
"Jean tchr r 1334 7th
"LYMAN JOHN B (Margaret) V-Pres S D Chamber of Commerce and Pres S M Bingham Co h 3045 James
"Leslie E (Susie M) h 3575 Arnold av
"Naomi tchr Memorial Jr High Sch r 1334 7th
"Lymburner Ferrol A lino opr S D Union h 8879 45th
"Lymer Elmer E (Eliz T) slsmn h 4860 Marlborough dr
"Lyman Marie checker Cabrillo Cafe r 1935 Fern
"Minerva H nurse h 3849 1st
"Lynas Jas (Mary B) h 4454 Wilson av
"Mabel V r 4393 Park Blvd
"Sarah E Mrs h 4393 Park Blvd
"Lynch Agnes nurse r 4275 Ingleside av
"Alice B (wid T J) h 1830 Monroe av
"Amanda C r 4699 Reno
"Arline Mrs h 166 16th
"Bernice h 2220 2d
"Bessie maid Naval Hosp
"C Bert (Alma) auto repr 1140 3d h 2265 Westland av
"Chas E (Margt) h 3622 Ray
"Cornelius gdnr Mission Fernery r 1021 10th
"David B (Blanche M) lab h 3885 46th
"E Constance sten Mission Beach Amusement Center r 4092 Front
"Edw r 914 G
"Elleen E clk P T & T Co r 3885 46th
"Frank (Georgia) pres Benson Lmbr Co h 1925 K
"Geo (Ellen) h 2474 G
"Geo J (Frances) h 3641 31st
"LYNCH HOWARD R (Edna) Treas Hago's Ice Cream Co Inc h 202 Lewis
"Hugh F r 745 14th
"Jerry (Harriet) h 4383 Hermosa way
"Jno lab Mrs M P Sherwood
"Jno A clk Union Oil Co r 1317 15th
"Jno H (Jane) h 3304 Madison av
"Jno J (Mary J) slsmn h 3227 Midway dr
"Jno T Jan Blumberg-Schoenbrun Co r 1427 Market
"Lawrence F (Anna) slsmn h 2476 Island av
"Luke A Rev asst rector St Joseph Catholic Church h 346 Beech

SCHUMANN-HEINK & CO. Inc.

"An Investment House of Complete Service"
FOURTH FLOOR COMMONWEALTH BLDG. TEL., MAIN 7157

SAN DIEGO CITY DIRECTORY (1927)

521
"Lydia C (wid J B) h 1915 Georgia ct
"Mary B Mrs h 4025 Eagle
"Molly r 266 S 49th
"Roy slsmn Don Lee r 1821 1st
"Wm E (Lenora) brooders 2075 Moore h 3744 1st
"Wm R (Nettie; University Dry Gds Co) h 1352 Dale
"Lyons Al orchestra dir Balboa Theatre r 109 10th
"Alf P (Mabel) slsmn Western Metal Supp Co h 3583 Mississippi
"Amy V sten FIRST NATIONAL BANK r 3768 Front
"Andw J (Lola) clk S J Wines Coffe Co h 2165 Union
"Benj trainmn S D Elec Ry Co
"Clarence H r 2165 Union
"Earl E Jan S D Cons Gas & Elec Co r 3109 Imperial av
"Fred W jr lab r 3109 Imperial av
"Geo slsmn A E Roberts Investment Co r Golden West Hotel
"Geo S lab Harbor Master
"Grace L Mrs phone opr City Operating Dept r 726 W Kalmia
"Harry W (Laurette A) plstr h 2328 Myrtle
"Heber G (Dorothy) USN h 3804 Euclid av
"Henry M (Maude) lab S D Cons Gas & Elec Co h 2240 Irving av
"Herbt G USN Air Sta
"LYONS IMPLEMENT CO Mrs M A Lyons Pres Fred Thomas Sec, Agricultural Implements and Engines, Distributors for International Harvester Co Motor Trucks, 649 4th, Phone Main 0328
"Jas G lab r 1145 22d
"Jas H (Mary E) bksmth 2841 Univ av
"Jas H (Ernestine) mgr Palm Heights Court h 426 Douglass
"Jno lab r 1515 E
"Kenneth D (Dorothy) teller Bank of Italy h 1860 Dale
"Leo J real est 4220 Univ av r 4166 Highland
"Leonard M (Iiah) with Union-Tribune h 3154 Laurel
"Lura (wid F W) h 3109 Imperial av
"Maude A (wid D W) pres Lyons Implement Co h 543 Maple
"Mary C (wid W M) h 3768 Front
"Mary L (Karam Shorthand Studio) h 1564 8th
"Michl tmstr San Diego Truck Co r 1401 J
"Noel O slsmn Calif Land Buyers Syndicate r 209 W Washn
"Oliver B (Helene) slsmn S O Co h 318 Arbor dr
"Ray A (Leslie) plstr h 3428 Texas
"Robt S lab Nelson-Moore Co r 448 Kalmia
"Saml minnr r 702 1st
"Steph P (Harriett) slsmn L J Lyons h 8931 California
"Susanna F Mrs h 4651 34th
"Theodosia S (wid Edwin) tchr Hamilton Sch h 3512 Copley av
"Tryphosa Mrs r 4437 Central av
"Vincent mngr P O r Coronado
"Wm A (Martha) sewer repr City Operating Dept h 4428 Alabama
"Lytel W G r 2228 Imperial av
"Lyter Alice J (wid H C) h 3112 Hawthorn
"C Harry (Helen) hosemn City Fire Dept h 1220 13th
"Helen P slsldy Owl Drug Co r 1220 13th

LYNCH-Cont
"M B h 1401 J
"Marjorie (wid O F) h 3794 35th
"Mary H tchr Cabrillo Sch r 1334 7th
"Robt J (Berta) proofdr S D Union h 4276 Ampudia
"Sarah (wid Wm) h 2927 National av
"Thos J (Emma L) slsmn h 4092 Front
"W E (Hazel) confy 2201 Fern h 2919 Ivy
"Wallace E (Estha) carp h 4774 Auburn dr
"Wm A (Ruth J) USN h 732 Isthmus ct
"Lyndon Wm H (Marion) h 4664 36th
"Lyneham Harry L (Evelyn) USN h 521 Robinson av
"Lyngholm Leora Mrs (Patrick & Lyngholm) r La Jolla
"Lynn A H lab C S Hardy
"Alma (Rhoda) packer h 1901 A
"Carl C (Verna) clk Harry Rosenthal h 2315 El Cajon av
"Caroline H (wid A J) h 4380 Cleveland av
"Chas, (Etta) plmbr h 2516 K
"David C (Margt; Shockey & Lynn) h 4678 Lotus
"Dora J r 4414 Bancroft
"Ellen D (wid W T) h 2684 A
"H E lab S D Cons Gas & Elec Co r 213 25th
"H E sprinklermn Beacon Hill Nursery r 2534 J
"Harold E (Alice) plmbr h 2510 K
"Harry D formn Greene & Fleming r 2684 A
"Hazel A sten r 2684 A
"Jno (Cath) pntr h 4465 Idaho
"Jos A Rev pastor Church of Our Lady of the Sacred Heart h 4093 42d
"Jos H clk r 2684 A
"Mary (wid Robt) r 4085 5th
"Pearl Indwkr Original French Lndy r 1901 A
"Verna B Mrs bkpr San Diego State Bank r 2315 El Cajon
"Lynnell Annie J r 4948 Voltaire
"Lynthcom Owen L Jan Mercy Hospital r 4050 8th
"Lyon Anna Mrs h 3743 Chamounne av
"Arden L (Florence E) carp h 3833 Wilson
"Bernard F (Mary) carrier P O h 4366 32d
"Blanche M h 1621 Grand av
"E Kenneth slsmn Coast Electric Co r 3744 1st
"Edw S (Dora) h 9 19th
"Edwin T dist agt Provident Mutual Life Ins Co h 3759 Pershing av
"Emma Mrs h 4837 Mansfield av
"Esther L r 1915 Georgia ct
"LYON FRANK E (Oille M), Auto Loans, Contracts Purchased, Auto Insurance, 238 Spreckels Theatre Bldg, 121 Broadway, Phone Franklin 5285, h 902 26th, Phone Main 4609
"Fredk D (Florence) h 2045 Front
"Genevieve M clk Union Title Ins Co r 1160 23d
"Geo W (Grace) pntr Benson Lmbr Co h 546 Sampson
"Grace L Mrs gro 546 Sampson
"Grace M r 3759 Pershing av
"Hamilton P (Eliz) USN h 2020 Madison av
"Henry M carrier P O r 4025 Eagle
"Howard C h 3086 Ivy
"Jas clk W E Lyon r 3744 1st
"Jas M (Ygnacia) chauf Jones-Moore Paint House h 3962 Front
"LeJune R Mrs (Hotel Rosslyn) h 516 West C
"Linda Mrs h 1915 Georgia ct

C. W. FORREST
DISTRIBUTOR FOR
John W. Masury & Son
PAINTS and VARNISHES
Interior Decorating and Painting
CONTRACTOR
Wall Paper and Paper Hanging
Fresco Work
3900 Fourth St.
Telephone Hillcrest 1454

"MOVED BY HECK"
PACKING SHIPPING STORAGE BAGGAGE
EXPERT PIANO MOVERS
Heck Transfer & Storage
Main Office 1110 Broadway Main 4826
Warehouse—1031 14th Street

AVELDSON INSURANCE AGENCY
A POLICY FOR EVERY HAZARD
543 Spreckels Building--121 Broadway Phone, Franklin 5213

IF IT'S INSURANCE "Remember Gist" GILMAN A. GIST AGENCY

"Insures Everything Against Anything"

Phone, Franklin 5546 444 Spreckels Bldg., 121 Broadway

Beacon Hill Nursery

OSBORN G. AUSTIN
Proprietor
GENERAL
NURSEYMAN
AND
LANDSCAPE
ARCHITECT
Member California Nursery-
men's Association
California Orchard Asso's
Grower to the Trade—
Wholesale and Retail
FRUIT TREES
OF ALL VARIETIES
NURSERIES—
16th, cor. Highland
National City
and at Encanto

PIONEER TYPESETTING COMPANY

L M
I N
O N
O T
Y P
E

COMPOSITION

859
Second St.

SAN DIEGO CITY DIRECTORY (1927)

522
Lyth Francis J (Marie) carp h 3921 3d
Lytle Claude H (Virginia) slsmn E D Wilkinson
h 3705 Granada av
" Jas U (Ada) mach Naval Hosp h 3762
Villa ter
" Mary L h 320 Robinson av
" M Etna women's wear 954 5th R 204 r 204 3d
" Nancy N Mrs h 2048 3d
Lytton Chas E (Elliz) miner h 3550 Van Dyke

M
M-STREET GARAGE (David F Weaver) Auto
Repairing All Kinds, 2980 Imperial av,
Phone Main 6647
M & B Wrecking Co (G E Smith S C McCor-
nick) auto wreckers 514 8th
Maack Fred W r 3748 Goldfinch
" Kate Mrs h 3748 Goldfinch
Maag Hans cook h 920 11th
Mabee Edw lab USA Aviation Sta r 751 2d
Mabry Elwood W (Florence) lab USA Aviation
Sta h 4428 Central av
Maca Jerry USN Air Sta
McAdoo Geo W chauff Ind Gro Co r 2632 32d
McAfee Chas N (Louise) radio mech h 1121 S
30th
" Geo W (Myrtle) h 2228 El Cajon av
" Wm H (Lydia D) bkpr Truax Roofing Co
h 4081 Meade av
McAlear Albt (Meda) carp h 4633 Wilson av
McAlear Paul farmer r 155 17th
" Ramona (wid C B) h 155 17th
McAlexander Arth G (Nannie) bldg contr 3382
33d
" Chas L (Anna) carp h 3232 National av
" Harold E (Mae) carp h rear 3232 National av
" Perry J (Frances) slsmn h 1816 Neale
" Ralph candymkr Showley Bros r 3382 33d
" Richd A clk Piggy Wiggly r 3382 33d
" Roland E candymkr Showley Bros r 3382 33d
" Sarah E (wid Andw) r 2037 Kearney av
McAllister Alton I (Harriett) h 2076 Jefferson
" Howard T mgr Benbough & Duggan r 755
20th
McAllister Corinne Mrs drftsmn W H Wheeler
r 2022 Howard av
" David W (Martha) slsmn h 728 14th
" Edna M bkpr Klauber Wangenheim Co r
2033 Dale
" Jno H lab Ingersoll Candy Co r 1137 12th
" Kath phone opr P T & T Co h 1919 El Cajon
av
" M Mrs r 460 Olive
" Mary sten M H Fleming r 1278 Robinson av
" Paul E lab City Operating Dept h 5059 Alta-
dena
" Ralph E sec US Bond & Mtge Co and real
est 2800 Univ av
" T Franklin (Nellie) chauff La Jolla Truck
Line h 1471 Garnet av
" Thos F (Lumilda) h 4420 Ingraham av
" Wayne D (Corinne) drftsmn Amer Bldg &
Inv Co h 2022 Howard av
McAlmond Daphne A sten r 4622 Hamilton
McAlpin Jessie D (wid A C) r Pt Loma Home-
stead
McAlpine Jno (Martha) h 5022 Santa Monica av
McAliston Fergus cook University Club r 321 30th
McAliston Leon C (Lucy K) phys 524 B R 327 h
3511 Park blvd
McANALLY C FRANK (Jeffie L) V-Pres-Treas
Desert Express Inc h 3435 Louisiana
McAndless Marie (wid Talbert) h 154 21st

McAndrew Eug (Pearl) chauff h 2021 Harrison
McAndrews Phil S (Harriet) auto mech h rear
2975 Webster av
Macardel Jas (Pauline Wilson Hotel) h 614 5th
McArdle Alice nurse Mercy Hosp
" Peter (Dewey Hotel) h 825 5th
McArthur A Cecil chauff Union-Tribune r 2461 J
" Anna (wid Grant) h 2461 J
MacArthur Chas E (Nina G) h 3710 Madison av
" Donald (Maude C) h 1341 29th
McArthur Donald (Lillian) USN r 2461 J
McARTHUR DUNCAN D (Minnie Louise) Ap-
praiser, Realtor, Insurance, Loans and
Rentals, 718 E, Phone Main 1238, h 2945 E
MacArthur Florence C r 3577 30th
" Harold r 1341 29th
" Jas r 872 Union
" Jas lab h 3526 Filbert
" Lewis carp h 106 Date
" Nina G copy holder Tribune r 3710 Madison
McAskill Nellie (wid Jno) h 622 11th
McAskill Zoia nurse r 2884 Gunn
McAssey Donald tchr H L Lesley
" Eva J music tchr 3319 Herman av r 3041 J
" Geo (Addie E) pntr h 3041 J
" Geo L (Ella M) pntr h 3248 Webster av
" Rollin O pntr r 3041 J
" Sarah A r 2488 G
" Virginia B Mrs tchr Balboa Sch r 2488 G
" Walter (Virginia B) patrolmn h 2488 G
McAltin M M h 3448 Wilson av
McAuley Mary h 3819 Pershing av
McAuliff Harry C (Gertrude; McAuliff-Miller)
sign service h 1021 Alberta pl
" Henry B r 4138 Jackdaw
" Miller sign service (H C McAuliff A L Mil-
ler) 1360 5th
McAuliff Mary J (wid S R) h 2068 Front
McAustin Wm (Beatrice) porter h 321 S 30th
McAvoy J Robt clk r 3040 National av
" Kath (wid J R) h 3040 National av
" May Mrs h 4112 Winona av
McBain Ernest G (Naomi M) slsmn O W Cotton
h 3554 1st
" Jno C florist Rose Court Floral Co
" Swan G Mrs h 2310 Linwood
" Wm D carrier P O r 932 Union
McBean Arth F (Jessie) gro 2811 El Cajon
h 2626 Howard av
Macbeth Jennie (wid Jno) h 227 Beech
MacBeth Jos S (Jean) carp h 4187 Florida
Macbeth Lue (wid Jas) r 1660 Union
McBride Albert E h 4661 Brighton av
MacBride Alex C depy City Assessor
McBride Arth C (Madora) mach shop 1155
Columbia h 3443 Richmond
" Belle r San Diego Hotel
" Bernard r 3570 6th
" Bert F (Carrie W) linemn P T & T Co
3662 Boundary
" Chas C (Nettie) lather h 2619 Newton av
" Clarence L (Leta) lab Benson Lmbr Co r
2619 Newton av
" F Norman clk P W Garvin & Co Inc r 2845
Richmond
" G W mech S D Cons Gas & Elec Co r 2840
8th
" Geo T (Helen) USN h 4070 Vermont
" Ira I (Marville) slsmn h 3936 Bancroft
" Jas D lab Benson Lmbr Co r 2619 Newton
" Jerome poultry 5301 Geneva av
" Jno (Mildred) lab h 828 S 38th
" Jos (Annie E) h 1624 Myrtle av
" Kath r 4270 Campus

Maytag Washers
Hoover Cleaners
Simplex Ironers
Electric Ranges
Sewing Machines

WIRING

LIGHTING FIXTURES

MOTORS

Southern Electrical Co
3rd and "E" Franklin 1375

SAN DIEGO CITY DIRECTORY (1927)

McBRIDE—Cont
" Luther (McBride & Beeler) r National City
" M Jean tchr Garfield Sch r 3630 Ray
" Mat (Lena) lab h 1428 G
" Michl (Margt) h 3570 6th
" Norman F slsmn r 3443 Richmond
" R M ironwkr Natl Iron Wks r 1941 Front
" Robt H h 3960 5th
" Robt J (Hazel) optician R T Gardner h
3621 1/2 4th
" Saml H (Beatrice E) USN h 1025 G
" Saml W (Jennie A) h 3630 Ray
" Wm B (Josephine) slsmn r 4660 Brighton av
" Wm H (Nina) mgr Hotel Relss h 1432 1st
" & Beeler (Luther McBride G L Beeler) bil-
lards 532 F
McBrien Sydney E (Nannie) slsmn W F Shields
r 1764 Front
McBurney Asa G (Bessie) h 3160 A
McBURNIE ROBERT R (Janet) Office Mgr
Novelty Sheet Metal Works h 3085 Works
pl
McCabe C B h 4860 Narragansett av
McCABE C W INC, Clarence W McCabe Pres,
Distributor Dodge Bros Motor Vehicles
and Graham Bros Motor Trucks, 501 W
Broadway, Phone Franklin 3101
" C W Inc used car dept 942 Columbia
" Clarence W (Violet) pres C W McCabe Inc
h 4106 Alameda dr
" Edw A bkpr S D Tr & Sav Bank h 728 26th
" Fraser barber r 3562 Marlborough av
" Harry L (Helen) bkpr Ernsting Co r 3515 4th
" Howard P h 2023 Woolman av
" Isaac (Jessie) h 3562 Marlborough av
" Jno H (Battice) asst eng Union Ice Co h
1256 14th
" Jno H carp r 3817 Central av
" Leslie G slsmn C W McCabe
" Maude smstrs Rinehart's Cleanitorium r
728 26th
" Roseann (wid Richd) r 3817 Central av
" Thos H (Margt) cigarmkr Calif Co-op Cigar
Co h 2220 Imperial av
" Wm slsmn r 4105 Highland av
McCafferty Chas C (Grace) slsmn h 141 Elm
" Delbert A (Madeline) slsmn R C Lichty h
3301 30th
" Garfield F mngnr FIRST TRUST & SAV-
INGS BANK
" Hugh J formn Van Camp Sea Food Co r
National City
" Walter (Flossie) carp h 3649 Beta
McCAFFREY CO THE (P E McCaffrey), Ship
Chandlers, Marine Hardware, Motor Boat
and Vessel Supplies 311 W Broadway,
Phone Franklin 1715, Night Call Franklin
4001
" Edw T (Margt) slsmn McCaffrey Co h 506
Sicard
" Geo J gdnr 2055 Sunset blvd
" H C track officer Tijuana Jockey Club r New
Hotel Federal
" Jack E porter U S Grant Hotel r 2017 1st
" Jno H (Leonora E) USN h 4778 Dwight
" Jno J (Violet R) slsmn McCaffrey Co h 240
W Cedar
" Malene Mrs h 3618 Birch
" Patk E (Anne; The McCaffrey Co) h 921
25th
" Violet R Mrs clk Pure Milk Dairy Co r 240
W Cedar
McCagg Fredk B (Alice M; Kirkland Apts) h
2309 5th

523
McCAGG GEO W (Ellita; Shallenberger & Mc-
Cagg) Insurance, 312 Commonwealth Bldg,
524 B, Phone Main 8217, h 3565 Texas
" Lorraine sten Percy H Goodwin Co r 2309 5th
McCain Belle E (wid G W) h 3881 5th
" Lorenzo C (Frances) USN h 3227 Meade av
" Louise clk C S Hardy r 953 20th
" Nancy M Mrs h 953 20th
" Wm F (Malvina) h 3589 Louisiana
McCaleb Duncan B (Hazel) USN h 2185 Wool-
man av
" Mack B auto mech Pickwick Stages r 1524
Blaine
McCall Curtis H (Lilla) cement wkr h 3291
Island av
" Edgar F (Mary C) USN h 3544 Utah
" Jos J (Leone) USN h 921 13th
" Margt nurse r 1645 9th
" Richd P (Bernice) br mgr Goodyear Tire &
Rubber Co h 3446 Arizona
" Rose E exec sec S D Humane Society
McCalla Kathryn hrdrsr Mrs R E Porter r 2922
5th
McCalley Spurgeon (Hilda) installer P T & T
Co h 3692 Vermont
" Wm USN Air Sta
McCallister Lucinda Mrs h rear 2754 C
McCallum Edw F (Florence) florist h 3129 Her-
man av
" Emily nurse r 1872 7th
" Jerry lab r 2806 B
" Otto A slsmn r 1111 F
McCambell Hugh H r 639 E
McCann Edgar (Neva) mech S D County Garage
h 1311 Felton
" Irvin (Lottie) h 4687 Ohio
" Maude C Mrs r 1140 21st
" Robt A slsmn Qualitee Dairy Products Co
r Chula Vista
" Thos V (Barbara) rancher h 4219 Alabama
McCance Lorena Mrs slsldy Holzwasser Inc r
3736 Bayside walk
McCANCE WM G (Lorena) Optician Brown Op-
tical Co h 3736 Bayside Walk M B
McCandless Marie Mrs waiter Geo Lacko r 154
21st
McCann Edwin r 4020 Iowa
" Glen F lab r 4667 1/2 Alabama
" Ida L (wid J F) h 4667 1/2 Alabama
" Jas M (Laura) h 4020 Iowa
" Jno B slsmn Streicher's Shoes r 3741 Arnold
" Lawrence J elev opr U S Grant Hotel r 231
Ivy
" Mary Mrs h 231 Ivy
" Wm E USN Air Sta
" Wm N (Eva) USMC Base h 4058 35th
McCanna Mary h 4619 Cape May av
McCarron Thos E (Beryl E) welder Kelly Weld-
ing Works h 3046 Grape
McCarrell A F Mrs h 326 Juniper
McCarroll Cassius O Mrs h 621 Cedar
McCarroll E (Ruth) USN h 4947 Del Monte av
" Harmon E h 346 West B
" Margt Mrs h 346 West B
" Mary clk r 346 West B
McCart Wm (Lillian) USN h 4543 36th
McCarten Francis h 3284 McLaurons la
McCart Frank A (Rosa) lab Park Dept h 3944
Alabama
McCarthy Chas (Lizzie) h 754 21st
" Chas F (Charlotte) h 352 San Antonio av
" Conrad (Mary) gdnr h 1988 Harrison av
" Danl L (Bessie) USN h 520 Palm
" Dora Mrs r 2426 Island av
" Jas h 4174 44th

RAYMUND V.
MORRIS, Inc.

HUDSON
AND
ESSEX

FRONT and B
Phone, Main 6161

FENCING

MISSION
ORNAMENTAL
IRON & WIRE
WORKS

AL NELSON, Prop.

1785 Logan Av.

PHONE
Main 6595

PIERSALL
ESTABLISHED 1911
REAL ESTATE

BEACH PROPERTIES
FIRE INSURANCE

Phone, Bayview 0039
LOMA HOTEL BLDG.
2217-2225 ABBOTT ST.
OCEAN BEACH, CALIF.

Since 1886
San Diego's Leading
Men's and Boys'
Outfitters

"LION"
CLOTHING CO.
Southeast Corner Fifth and E

Where You Always
Pay Less for Clothing
Furnishings and Shoes
of Quality

Los Angeles
San Francisco
Oakland

HUNTER, DULIN & Co.

Pasadena
Santa Monica
Hollywood

GOVERNMENT, MUNICIPAL AND CORPORATION BONDS

Fourth Floor, First National Bank Building

Phone, Franklin 2174

D. E. THOMPSON LUMBER COMPANY

EVERYTHING IN BUILDING MATERIAL

PHONES HILLCREST

7112

-AND-

7113

SERVICE QUALITY

UNIVERSITY

-AT-

Thirty-Fifth

SAN DIEGO

PURE MILK DAIRY CO.

Manufacturers and Distributors of

Purity Dairy Products

Cottage Cheese
Ice Cream
Butter
Cream, Milk
Buttermilk

12th & K Sts.

Phone Main 9111

Butter & Egg Dept.
701 Fifth Street
Main 0411

SAN DIEGO CITY DIRECTORY (1927)

524

McCarthy—Cont

" Jas (Alice L) clk h 1421 29th
" Jno (Marie) h 360 20th
" Jno A r 2435 B
" Jno F r 611 5th
" Jno W (Ellen) lab h 4044 Oregon
" Leslie J (Helga J) USN h 4657 Wilson av
" Marea F Mrs tchr Central Sch r 4174 44th
" Marlon A slsldy Hazel B Harley r 3524 Indiana
" Mary h 1141 Bway
" Mathew B bkmsmth h 3524 Indiana
" Nellie E mhr r 3524 Indiana
" Newton D slsmn Ford Supply & Wrecking Co r 2426 Island av
" Paul O (Winifred) tabulator S D Cons Gas & Elec Co h 2435 B
" Rosamiae bkpr McCaffrey Co r 3929 Arizona
" T L Mrs h 4461 39th
" Thos J (Margt) waiter h 3777 40th
" Timothy J (Nellie T) h 525 Kalmia
" Timothy R carp r 4461 39th
" Winifred J credit mgr Blumberg-Schoenbrun Co r 2435 B
" McCartney Harry L (Alta) office mgr S D Poultry Assn h 4656 Edgeware rd
" Jno H slsmn Pure Milk Dairy Co r 3576 Univ
" Mary (wid Edw) h 3144 33d
" Nettie B (El Comodo Apts) h 3821 5th
" McCarty Addie (wid Jno) r 4561 Campus av
" Alva T (Louisa) h 910 60th
" Clyde Mrs r 3184 Mountain View dr
" Edith L r 4134 42d
" Edw L mgr S G Nordberg & Co h 3140 Univ av
" Eldora Mrs r 2426 Island av
" Fredk W (Ada W) depy sheriff h 121 Washn
" Harry L lab r 910 60th
" Henry C (Helen) drftsmn City Operating Dept h 4310 Wightman
" Isaac T (Nettie) h 5273 El Cajon av
" Jno E (Sarah) lab USN Air Sta h 1111 Ft Stockton dr
" Lizzie E Mrs h 4134 42d
" Minnie (wid H C) h 4318 Wightman
" Thos (Mary) lab h 3815 Alpha
" Verle A (Pauline) clk Web Bros h 2916 Copley av
" Willis B (Mae) slsmn Alex Schreiber h 4102 Jackdaw
" McCary Richd D (May B) auto trmr 931 Columbia r Ramona
" McCaslin Grace sten Machinery Pipe & Supp Co r 2260 El Cajon av
" Isabelle (wid G H) h 2260 El Cajon av
" McCauley Albt lab r 817 Columbia
" McCauley Jas A (Jane) plmbr 974 Garnet av h 1047 Tourmaline
" McCaw Elliott F (Mattie) drftsmn h 4181 Marlborough av
" Myrtle Mrs slsldy Holzwasser Inc r 3762 10th
" Wm J (Myrtle) auto repr 936 Univ av h 3762 10th
" Maccoca Jos (Frances) barber 2974 K
" McChristy Wm D (Sallie) depy City Assessor h 3511 Granada av
" Wm D jr driver United Parcel Del r 3511 Granada av
" McClain Chas L lab S D Cons Gas & Elec Co r 4494 Mississippi
" Chester L (Mary) USN h rear 3850 Nile
" Elsie Mrs h 2217 Una
" Jno doormkr R C McCormick Lmbr Co r 1035 E

" Jno (Dora) formn S D Lmbr Co h 3721 Adams av
" Leland A tankmn Union Ice Co r 739 2d
" Oddie lab r 1105 J
" Robt D (Ada) slsmn Arnold Realty Co h 3850 Division
" Wm (Piney R) chauff R E Hazard Contr Co h 4978 Narragansett av
" McClammy Richd P jr (Fern; Vickery Nursery Co) h 1601 Univ av
" McClaran E Drake (wid A W) h 1270 Cleveland
" McClard Jno C lab r 2951 Main
" Jos E (Anna) carp h 2951 Main
" Quince D (Gladys) USN h 1322 Grove
" Vernice pkr Showley Bros r 2951 Main
" Zella E solr r 2951 Main
" McClaren Tires, Dennie Roult Distributor, 1369 State, Phone Franklin 3504
" McClaskey Ivan (Genevieve) USN h 4469 1/2 Park blvd
" McClatchie Jno (Margt) r 907 18th
" McClave Mary Mrs r 615 10th
" McClean Mary L (wid A W) h 4362 Maryland
" McCleary Alma (wid J F) h 741 11th
" Eliz h 1468 3d
" Geo J (Winifred) carp h 4440 48th
" Martin h 365 19th
" Martin G (Anna) eng r 4036 34th
" Nancy Mrs restr 336 West F r 324 same
" Ralph M (Maude) escrow clk Union Title Ins Co h 2940 C
" McCleave Thos J (Marion; Calif Scenic Adv Co) h 739 Madison av
" McCleary Mary E (wid Saml) r 4605 Campus
" McCleese Wm S firemn S D & Coronado Ferry Co
" McClellan Arda F slsmn R D Maxwell Co r San Diego Hotel
" Chas clk S D Coffee Co r 3054 Union
" Ernest J (Maude) meat ctr G H Faber h 4947 Niagara av
" Fred W (Madeline) sec Coast Electric Co h 1022 Myrtle way
" Henry (Mary; Coinight Development Co) r 2501 L
" Jas C (Mollie) formn City Operating Dept h 3117 Webster av
" Jno (Emily) h 2750 4th
" Jno jr r 2750 4th
" Jno B (Annie) lab h 1635 Island av
" Lena Mrs h 2158 Franklin av
" Leonard D (Grace) clk Jno Franklin h 1738 Dale
" Luella A (wid J A) r 1221 22d
" Lynn E USN Air Sta
" Nathaniel lab City Operating Dept h 2019 Howard av
" Orleans r 3810 8th
" Thos A r 1738 Dale
" McClelland Addie L Mrs h 1968 Union
" Chas L r 3054 Union
" Claudina P Mrs tchr San Diego High Sch r 1075 Meade av
" Eliz Mrs r 4757 E Panorama dr
" Eliz Mrs r 3621 Texas
" Etta (wid L T) h 3054 Union
" Eva L (wid W D) h 1280 Robinson av
" Henry L lab h 2501 L
" Moy bkpr Reid Transfer r 4733 Saratoga av
" Narcissus Mrs r 3029 Works pl
" Wendell R (Claudina P; Automotive Service Co) h 1075 Meade av
" McClenagan Emma (wid Martin) r 3016 India
" MacClenathan Ruth prin Brooklyn Sch h 1239 24th



J. K. WARD & CO.

SAN DIEGO COUNTY DISTRIBUTORS OF

DU PONT PAINTS - DUCO AND VARNISHES

PHONE, MAIN 6941

1266 FOURTH ST.



SAN DIEGO CITY DIRECTORY (1927)

525

McClench Ellz h 2004 C
" Georgia r 2004 C
" McClelland Saml J (Julia) phys 2001 4th h 3582 same
" Wm E (Helen E) USN h 2429 32d
" McCleneghan Florence Mrs asst J D Bobbitt r 3948 10th
" Fredk (Anna) h 4173 36th
" McClmans Robt S (Julia) h 4669 32d
" McClintock Edwin D lab C R McCormick Lmbr Co r 3941 Utah
" Fred clk Calif Dental Supp Co r 3941 Utah
" MCCLINTOCK H RAY (Olga H) Pres McClintock Storage Warehouse Co h 1475 Torrey rd La Jolla
" M Kath r 3941 Utah
" MCCLINTOCK STORAGE WAREHOUSE CO, H R McClintock Pres, C C Temple Sec. Treas and Mgr 1202 Kettner Blvd at B, Phone Main 3144 (See page 143)
" Thos (Helen C; Vista Grande Apts) h 2830 5th
" Wm R (Mary) searcher Sou Title & Tr Co h 824 Sutter
" Winfield A (Augusta) bkpr h 3941 Utah
" McCloskey Bert (Myrtle) driver City Operating Dept h 3775 Bancroft
" Jas S (Rose C) h 1204 69th
" Wm P (Adela) plmbr 3875 Granada av h 2875 Univ av
" McClood Cecile B Mrs solr h 2846 A
" Wm F (Hope) clk Western Metal Supp Co h 1106 S 30th
" McCluer Alene r 728 Market
" Laura Mrs (Orford Hotel) h 728 Market
" McClung Apartments (Caesar Salustri) 741 13th
" McClure Ada Mrs h 1502 Front
" Ada Mrs h 1552 9th
" Alice D asst pastor McClure's Spiritualist Temple h 3940 5th
" Benj W (Mary) lab h 3048 N
" Clyde C (Elmira) comm 339 6th
" Emma (wid J T) r 237 19th
" Everett L (Annetta) wtchmn S O Co h 3151 Logan av
" Florence nurse Co Hosp
" Foster M (Helen) mech h 3755 Eagle
" Geo A (Wanda) slsmn h 3853 Birch
" Gilbert (Alberta) bldg contr 4070 Ohio
" Glenn E carp r 4070 Ohio
" Hallie (Anna) pntr h 1111 16th
" Helen M sten M G White r 4070 Ohio
" Homer M (Mabel) bldg contr 2837 Boston av
" Ina A (wid H B) r 4724 Terrace dr
" J A h 941 11th
" Jno C (Julia) h 1302 25th
" Jno H (Blanche) slsmn Novelty Sheet Metal Wks h 2281 Woolman av
" Kenneth D barber Frank Bryenton r 4308 Univ av
" Lee W (Ada) lab h 3752 Ward rd
" Lynn H h 2531 Polk av
" Margt office sec Sweet Stearns & Forward r 3405 Herman av
" Margt G Mrs with Marston Co r 3926 Eagle
" Myrtle (wid M H) h 3667 Columbia
" N Fay Mrs h 1620 30th
" Parker H r 1480 C
" Parlee r 3048 N
" Saml J supt Natl Life & Acc Ins Co r 840 23d
" Sarah (wid Nathaniel) h 3068 1/2 Newton av
" V R bkpr Western Metal Supp Co r 3926 Eagle

" Valorous F (Mary) capt City Fire Dept h 3926 Eagle
" Wendell (Marion) h 4335 Marlborough av
" Wm L (Charlotte) bldg contr 427 S 37th
" Wm W (Anna) h 2893 Boston av
" McClure's Spiritualist Temple Rev J M Temple pastor 3940 5th
" McClurg W F cabtmkr 204 17th
" Wm carp W F McClurg r 6456 Alkens av
" Wm F h 2568 Imperial av
" McColl Dugald F (Mary) h 4339 Highland av
" Hugh R (Anna B) electn h 3645 Van Dyke
" Jas M (Esther K) phys 1007 5th R 513 h 3544 30th
" Wm F (Esther) phys 4291 Univ av h 4634 30th
" McColley Jos C mech G L Clark r 1825 Moore
" McCollister L C chauff McClintock Storage Whse Co
" McCollom Melvin W slsmn r 4529 North av
" O C pntr h 5121 Cape May av
" McCollum Emmet S (Lulu A) h 3684 Louisiana
" Fannie M Mrs r 4037 34th
" Glenn (Pauline) carrier P O h 4684 Kansas
" Jos (Mary E) h 4239 Arden way
" Jos Rev (Jessie) pastor Encanto M E Church h 6352 Brooklyn av
" L Burch pharm J J Nisbet r 4239 Arden way
" Omer A detective h 3176 Hawthorn
" Paul L (Golde) printer Triune h 2622 Island av
" Robt M pipe ftr S D Cons Gas & Elec Co h 244 21st
" McComas Sylvester (Emma) lab City Operating Dept h 2937 Chester
" Virgil (Minnie) chauff Greenman & Sons h 3885 Alpha
" McComb Earl L (Priscilla) restr 1839 C r 1126 14th
" Ernest M (Myrtle; Metropolitan Cleaners) h 4022 Univ av
" Gall clo prsr W R McComb r 1105 18th
" Mary E Mrs h 1109 18th
" Wm R Susan; Mack's Cleaning & Pressing) h 1754 Bway
" McCommins Richd (Martha) h 2965 Redwood
" Richd A fabricwrk USA Aviation Sta r 3793 Menlo av
" McCommon Edna clk h 3711 33d
" Laura (wid Howard) h 1556 2d
" Mary r 1556 2d
" McConaha A Hayden (May) h 2821 Newton av
" McConaughy Clyde H (Lucille) dentist 520 E R 1009 h 1801 Ft Stockton dr
" Helen Mrs h 2911 Canon 41st
" Earl C (Kath) teller Bank of Italy (Union Br) h 4394 40th
" Edw meat ctr C S Hardy
" McConley Chas H meat ctr C S Hardy r 3846
" McConn Geo M (Hattie K; Hart & McConn) h 1215 14th
" McConnehy Jno R (Emma) h 3248 Webster av
" McConnell A Ross r 1546 30th
" McCONNELL ARTHUR R (Kittie) Mgr The Minnesota Mutual Life Ins Co of St Paul 215 Commonweath Bldg 524 B, Phone Main 8580, h 1546 30th, Phone Main 1674
" Elmer C (Mabel) asst sec Army & Navy Y M C A h 929 26th
" F Wright r 1546 30th
" Frank h 8959 Normal
" Frank A USN Air Sta

ROBBINS RUBBER CO.

T I R E S

DISTRIBUTORS OF
NORWALK AND AMERICAN-AKRON TIRES
Retreading and Vulcanizing
1st and B
Phone, Franklin 3879

MAYER & BOYCE

644 7th St.

Phone, Main 1853

Agents for...

Pomona Manufacturing Co.
Heller Elevators
Cutler Hammer Mfg. Co.
Electrical Supplies
Motor Repairing
Elevator and Electrical Contractors

FRED C. SILVERTHORN & SONS

HAY GRAIN SEEDS
WOOD COAL FERTILIZERS

1501 MARKET STREET
TELEPHONE, MAIN 7181

GEORGE F. OTTO & SON

NURSERIES AND TRIAL GROUNDS—Chula Vista
and 35th Street and National Avenue
Phone, Main 2871

FLORAL DEPOT
7th St., S. W. Corner B

PHONE Main 0137

Los Angeles
San Francisco

WM. R. STAATS CO.

Pasadena
San Diego

ESTABLISHED 1887

GOVERNMENT, MUNICIPAL AND CORPORATION BONDS

410 UNION BUILDING

FRANKLIN 4209

C. N.
WOODWORTH
REALTOR
—
REAL
ESTATE
INSURANCE
FINANCING
BETTER BUILT
HOMES
—
909 Seventh
Main 7031



SUNSET
Engraving
Company
SIXTH AND E STS.
SAN DIEGO, CALIFORNIA
"We occupy the
entire ninth floor."
Every employee
a skilled artisan.
DRAWINGS
AND
ENGRAVINGS
FOR EVERY
PRINTING PRESS PURPOSE.
MAIN 1517
WE DO OUR BEST
TO SERVE YOU

11th and "J" Sts.

Phone, Main 7144

QUALITEE
DAIRY PRODUCTS COMPANY

Milk - Cream
Cottage Cheese

Wholesale and Retail

SAN DIEGO CITY DIRECTORY (1927)

526
McCONNELL—Cont
" Harold C firmn S D & A Ry r 4747 Del Monte av
" Horace R (Helena) slsmn Grant Realty Co h 4482 Swift av
" Hugh h 1300 11th
" Hugh (Anna D) h 1048 A
" Inga Mrs nurse 1536 Meade av
" Irma clk Hillcrest Drug Co r 929 26th
" J J slsmn Antiseptic Lndy r La Mesa Hts
" Jas r 3959 Normal
" Jas H clk S D & A Ry r 2221 Lincoln av
" Jno R inspr City Operating Dept h 1205 12th
" Kath r 3959 Normal
" Kath (wid Walter) h 2669 Market
" Margt r 3950 Ibis
" Margt B r 3959 Normal
" Mary G r 3959 Normal
" Monroe H asst sports editor S D Union r 2221 Lincoln av
" Nola (wid H G) h 2221 Lincoln av
" Paul lab City Operating Dept r 2669 Market
" Raymond J (Loma) baker h 263 26th
" Richd (Jane) real est 1023 2d R 300 h 3950 Ibis
" Sarah Mrs h 1205 12th
McConomy Albt J (Theresa; Pickwick Terminal Hotel) h 130 W Bway
" Henry R (Lillian; Pickwick Terminal Hotel) h 130 W Bway
McConrey Zora lndywr Calif Laundries r 4096 Fern
McConville J Harry (Frieda) inspr S D Cons Gas & Elec Co h 3735 43d
" Jno (B Marie) h 2320 G
" Kath Mrs r 4137 Cherokee av
" Margt maid 8170 Curlew
McCool Ernest (Stella) lab h 2211 Chamberlain ct
" Milton E printer Arts & Crafts Press r National City
McCord Caroline D sec S D Army & Navy Academy h 1804 Reed av
" Jas A (Hazel) piptr S D Cons Gas & Elec Co h 3812 Superior
" Wm W (Anna) mech h 3766 37th
McCorkle Aug formn C S Hardy
" Ethel A clk P T & T Co
" Irene office sec Y W C A
" Jas E mgr Dayton Scale Co h 2750 A
" Jas E jr clk Dayton Scale Co r 2750 A
" Jno H (Iantha) lawyer 235 Bway R 408 h 1744 W Lewis
McCormack Bertha Mrs r 4651 1st
McCormack Geo H (Kathagene M) elec eng h 2612 Upas
" Ruth A with Marston Co r 2838 Bway
McCormack Wm R mgr M W Lewis & Co h 3511 Park blvd
McCormick Alex (S Virginia) h 1641 Edgemont
" Anna C cashr F W Woolworth Co r 711 25th
McCORMICK BROS LUMBER CO (Edward E & Oscar A McCormick) Sash and Doors, Building Material and Builders' Hardware, Mouldings, Wall Board and Paints, 3945 University av, Cor of 40th, Phone Hillcrest 2408 (See page 107)
" Chas C (Anna A) carp h 2953 Logan av
" Chas D (Florence) carp h 1619 Lincoln av
" Chas F expmn 605 G r 2853 B

527
McCORMICK CHAS R LUMBER CO F J Garland Mgr Wholesale and Retail Dealers Cedar, Fir, Spruce and Redwoods, Box Shooks, Sash and Doors, General Mill Work, Office Mill Yard and Wharves Foot of 24th, Phone Franklin 2136 (See right top lines and page 102)
" Edw (Margt) USN h 822 Glendale av
McCORMICK EDWARD E (Georgette; McCormick Bros Lumber Co) h 4213 Highland av
" Ella Mrs r 4406 Ohio
" Etta (wid Jno) housekpr 4317 Fairmount av
" Geo H solr h rear 1045 10th
" Georgia Mrs mgr Knickerbocker Coffee Shop r Plumosa pk
" Harry clk h 1170 10th
" Harry tallymn Western Lmbr Co r 1536 Bancroft
" Isabel bkpr r 711 25th
" Jas (Cath) mgr City Printing Co r 711 25th
" Jas L (Esther, eng U S Grant Hotel h 3885 Suberba
" Jno (Anna) ironwr h 2537 B
" Jno F gas sta 605 G r 2853 B
" Jno M (Julia) h 3863 8th
" Judson S (Eva) cabtmkr Krotzler & Olin h 805 11th
" Kath Mrs h 2853 B
" Lillian K (wid Francis) r 1622 Plum
" Lisie W (Helen) slsmn W E Shaw Co h 4331 Santa Monica av
" M E Mrs h 2838 Bway
" Margt M r 3036 Olive
" Mary A clk P T & T Co r 2853 B
" Michl H (Georgia) electn Carlson & Simpson h 916 Barr
McCORMICK OSCAR A (Beulah B; McCormick Bros Lumber Co) h 1536 Bancroft
" Robt appr linemn S D Cons Gas & Elec Co r 3640 5th
" Robt L (Theresa) clk M H Ogden h 3222 Chamoune av
" Saml C (M & B Wrecking Co) r Lemon Grove
" Thos M clk P O r 3863 8th
" Wm G (Isabel) cond S D & A Ry h 3036 Olive
" Wm J agt Met Life Ins Co r 2119 India
" Wm J stockmn B M Young r 2853 B
" Williamine D h 4220 Palmetto way
McCoullough Hugh (Nan) pntr USA Aviation Sta h 4736 Narragansett av
" Jos (G Josephine) auto park 310 Market h 2562 K
McCourtney Thos F (Marie) real est 3950 30th
McCowan Jas F cook Mrs Antha Chapple r 1536 Market
McCown Jno S clk Harbor Light Naval Service Center r 509 12th
" Vera A Mrs r 4151 Texas
" Wm H (Mae E) electn h 1325 Granada av
" Wm H jr clk r 1325 Granada av
McCoy Andw J (Thelma) hosemn City Fire Dept h 4941 Kendall
" Archie (Bessie) lab City Operating Dept h rear 2630 N
" Chas (Mary) h 2102 G
" Clara (wid Isaac) h 4614 Lantana dr
" Effie P maid 4240 Trias
" Elmer L (Margt) carp h 4561 Idaho
" Emma E (wid W H) h 2719 Lincoln av
" Idalia M (wid M S) h 2806 Univ av
" Irwin H (Irene) slsmn h 3937 Illinois

Willard
STORAGE BATTERY
916 UNION, CORNER E
Wagner Electric Service

WESTERN AUTO ELECTRIC CO.
AUTOMOTIVE ELECTRICIANS

Willard
STORAGE BATTERY
PHONE MAIN 7178
MASON TIRES

SAN DIEGO CITY DIRECTORY (1927)

527
McCOY—Cont
" Isabelle clk Foerster Drug Co
" J Herb (Hattie; Acme Printing Co) h 4650 34th
" J Thos slsmn J B Hughes r 4848 Niagara av
" Jas E USN Air Sta
" Jno D (Matie) real est 3728 Mission blvd h 518 Portsmouth ct
" Lela tchr Central Sch r 4644 Utah
" Lewis F msngr S D Cons Gas & Elec Co r 4343 44th
" Paul L carp r 4561 Idaho
" Ralph E (Vera) slsmn h 3520 Copley av
" Russell H slsmn r 2719 Lincoln av
" Walter J (Blanch) cement wkr h 2845 Clay
" Wm A (Ada F) h 3846 Superba
" Wm F (Mae) stagehd Pantages Theatre h 4343 44th
" Wm O slsmn Sullivan Hardwood Lmbr Co r 4133 49th
" Wm R (Frances) pntr h 4330 Georgia
McCracken David E (Jennie) h 3694 Pershing
" Ella (wid Thos) r 4836 Del Monte av
" Lester L eng C R McCormick Lmbr Co
" Merritt J (Bessie) teller FIRST NATIONAL BANK h 4412 Louisiana
" Robt W with Marston Co r 4412 Louisiana
McCrady Jno M (Virginia) h 624 Upas
McCratt Thos W r 1305 6th
MacCraney Wm A appr Modern Machine Co r 3546 Madison av
McCrory Boss (Virginia) pipeftr h 3338 Birch
" Chas (Winnie) lab City Operating Dept h 3144 Grape
" Gordon W (Jenny) chauf h 3641 Cherokee av
" Robt A carp h 2954 Market
" Wm B lab r 3144 Grape
McCrory Frank (Louisa C) expmn h 3432 Lemon Grove blvd
" Jno Jan San Diego Hotel r 858 Front
McCrea A L r 1544 4th
" Allen K pntr r 1923 Irving av
" Carrie M (wid S W) h 1923 Irving av
" Clara E (wid J A) h 1276 Essex
" Hector carp h 444g 36th
" Vivian Mrs maid San Diego Hotel h 506 W Ash
McCreadie Albt R (Dorothy) printer S D Independent h 3761 Highland av
McCready Marie registrar City Pub Schs r Casaloma Hotel
McCreary Addie Mrs waiter Leighton's Cafe r 3613 45th
" Anson F (Bernice) USN Training Sta h 2602 San Marcos av
" Lee (Addie) h 3613 45th
McCreash Patk H (Susan) formn Park Dept h 1053 15th
MacCree Milton W (Marie) mariner h 605 Crosby
McCreery Ebenezer H (Emily J) h 3570 30th
" Jas E r 3570 30th
" Robt N clk S D & A Ry r Palm City
" Robt T civ eng r 3570 30th
McCreesh Mary E cashr Crane Co r 1841 4th
" Wm r 1362 3d
McCreith W r 314 E
McCrinmon Alex R r 1829 Irving av
McCrohan Jeremiah J slsmn Whitney & Co r 4230 Ibis
" Jno J (Eliz) h 4230 Ibis
" Margt r 4230 Ibis
McCuan Harley D carptmn Bledsoe Co r 3034 Juniper
McCubbin Gwenith (wid J S) h 1507 Hilger

" Herschel B (Henry's Club) r 320 G
McCue Margt F Mrs h 1567 3d
McCuen Jas J (Lina) h 4802 Edgeware rd
McCulston Edw O glazier Whiting-Mead Co r 4753 Noyes
" Louisa (wid J C) h 4753 Noyes
McCulston Saml F auto mech N D Wagar
McCulland E C plstr h 1300 C
McCulloch Arth P r 3726 Madison av
" Eliz nurse h 4106 5th
" Geo R lab USN Air Sta r 4106 5th
McCULLOCH HOSPITAL, James McCulloch Jr Manager, 914 Beech, Phone Main 8111 (See page 80)
McCULLOCH JAMES JR (Anna), Manager McCulloch Hospital, h 4275 Ingleside av
McCullough Benj M creamery wkr Qualtee Dairy Products Co r Bonita
" Chas (Laura) h 4178 49th
" Chas h 4271 49th
" Frances L Mrs h 1205 Sutter
" Fred R (Ethel) lab USA Aviation Sta h 4654 30th
" Harry A (Edna) slsmn Crandall-Crockett Paint Store h 3036 Felton
" Ina Mrs h 1070 10th
" Jane (wid Jno) r 4864 Cape May av
" Kathryn T clk Union Ice Co h 4864 Cape May
" Margt r 4077 Wabash av
" Mary E (wid W T) h 1264 16th
" Ralph C slsmn r 1845 Moore
" Robt W mot plet opr h 742 Market
" T L slsmn Monolith Portland Midwest Co r San Diego Hotel
" Thos steel wkr r 4864 Cape May av
McCully Ephemia Mrs h 3521 Dalbergia
" Geo auto mech V D Ginther r 3521 Dalbergia
" Glenn M student r 4113 41st
" Otto F (Zora) slsmn Illinois Bankers Life Assn h 4113 41st
" Rowland B eng S D & Coronado Ferry Co r Coronado
McCumber Cath Mrs r 4181 37th
" Wm M gro 943 E
McCune Lloyd F (Myrtle) chauf h 4567 32d
" Thos L solr Lory Cing & Dyeing Co r 4567 32d
" Wm A (Mildred) mech W E Shaw Co h 4760 Kensington dr
McCurdy Chas F (May) gro 2802 B h 2804 same
" Hugh U (Martha) USN r 2217 Irving av
" Lyman A (Minnie) h 8016 Upas
" Lyman C (Harriett) slsmn h 3159 Redwood
" M Eileen h 1123 S 31st
McCusker Martha Mrs h 1506 Garnet av
McCutchan Martha E (wid J R) h 3344 Lemon Grove blvd
McCutchen Carola clk r 1145 30th
" Mollie G (wid Chas) h 1145 30th
" Ruth r 1145 30th
" Sarah (wid Aug) h 8104 3d
McCutcheon Alan J (Elsie P) h 3885 Central av
" Alma T Mrs C S pract 1007 5th R 1109 h 3537 30th
" David r 1136 14th
" Jas h 1136 14th
" Saml J (Myrtle) cond S D Elec Ry Co h 2233 Seaside
McDald Jas A (Nellie) formn S D Elec Ry Co h 4052 34th
McDaniel Chas Jan San Diego Hotel r 1410 C
" Dewey C (Isabelle) USN h 4018 Wabash av
" Edgar (Hattie) h 3749 Highland av
" Edw r 3038 Dwight

BUILDING MATERIALS

CEMENT
PLASTER
LIME
METAL LATH
WOOD LATH
TILE
BRICK
STEEL
Reinforcing Steel
Catalina Crushed Rock
SAND
—
Somozided Fire Preventer
Paints
Varnishes
Stains and Shingles
—
HAY, GRAIN
MILL FEEDS
WOOD
COAL
Blacksmith Coal
COKE
BRIQUETTES
FERTILIZERS
—
SPRECKELS
COMMERCIAL
COMPANY
310 4th St.
PHONE
Franklin 4147

MORTGAGE LOANS 6% THRIFT
WESTERN LOAN & BUILDING COMPANY
ASSETS \$18,000,000 201 BROADWAY
CHAS. W. AMOS

SAN DIEGO LUMBER CO.

LUMBER AND BUILDING MATERIAL
Office, Yard and Wharf
Foot of 6th Street

LA JOLLA
SHORES

HUGH EVANS
& CO., Inc.

Community
Developers

Torrey Pines Road

Phone

La Jolla 460-W

San Diego Office

1170 Fifth St.

Vitrified
Products
Corp.

MFRS. OF

Highest Quality
Building Tile
Brick and Pipe



2843

Jefferson Street

North San Diego

TELEPHONE

HL. 3092

SAN DIEGO CITY DIRECTORY (1927)

528
McDANIEL—Cont
" Henry L (Louise) chauff h 3791 Filbert
" Jas mgr Ramona Theatre
" Jas H (Eula) trainmn S D Elec Ry Co h
4568 Kansas
" Jno A clk C E Perkins
" Richd P (Lillian) h 4428 North av
" Theron (Gertrude) slsmn Antiseptic Lndy h
4009 40th
McDaniels H chauff J S Schirm Coml Co r R 3
box 490
" Jas (Frankie) chauff R E Hazard Contr Co
h 1948 State
" Jas A (Irene) h 3619 Utah
McDEARMON FINANCE CO (T H McDear-
mon), Automobile Loans, 1544 Broadway,
Phone Main 3587
" Finance Co used car dept 939 16th
" Thos H (Blanche; McDearmon Finance Co)
garage 1425 E h 4474 El Cajon av
MacDermid Jack S clk Powell Motor Co r 4195
Central av
" Jno S (Annie) chauff h 4195 Central av
McDermitt Ralph G (Helen) meat ctr C S
Hardy h 3826 42d
McDermid Lula Mrs beauty parlor 2209 J r
2414 Island av
McDermott Bertha Indywkr Nu Way Lndy r
340 W Grape
" Kath A Mrs r 3470 Newton av
McDermott Eliz r 3318J Adams av
McDermott Elsie A Mrs h 3929 Arizona
" Garrett A yardmn Klicka Lmbr Co r 5180
34th
" Geo (Ethel) USN h 1954 Union
" Geo F (Virginia M) USN h 3502 32d
" Jas h 823 22d
" Laurence (Florence M) supt Prudential Ins
Co h 4670 Kensington dr
" Lucy M tchr Franklin Sch h 5180 34th
" Mary maid Army & Navy YMCA r 823 22d
McDERMOTT WM J (Elinore C; Miller-McDer-
mott Hardwood Co) h 3421 Mountain View
dr
McDevitt Marguerite Mrs clk L M Favorite r
2214 Bway
McDill Florence M phone opr P T & T Co r
2306 30th
Macdonald Alda L Mrs clk J Jessop & Sons h
2930 Juniper
" Alex C carp S D & A Ry r 3452 Copley av
MacDonald Alex S (Helen) electr Sou Elec Co
h 1638 2d
McDonald Alice r 1868 Alta Mira pl
" Alice E clk Bledsoe Co r 3795 Alabama
" Arch (Mamie; McDonald & Jones) h 2015
Ocean blvd
" Atha Mrs h 4635 Iowa
" Bros (J A and O H) real est 6317 Imperial av
" Christinta C (wid Wm) r 2420 F
" Christina R sec to aud S D & A Ry Co r
3452 Copley av
" Claude F (Cora A) barber D E Parsons r
1931 Market
" Clyde W (Bertha) sls supvr Regina Corp h
4412 Utah
" Danl C (Alice) h 1868 Alta Mira pl
" Danl E (May) h 4445 Highland av
" Don L (Janice) acct h 2220 30th
" Donald B sten Modern Machine Co r 1344 A
S 26th
" Duncan lab C R McCormick Lmbr Co r 1003
S 26th
" Edith E Indywkr S D Steam Lndy r 3154
Woolman av
" Edw F (Martha; Golden West Hotel) h 2353
4th
" Edw G clk h 733 14th
" Eliz waiter r 3982 Albatross
" Ethel tchr Logan Sch r 1319 5th
" Frank M shoe repr Walter Robinson r 1369
Atlantic
" G A linemn S D Cons Gas & Elec Co r 615
8th
" G E r 936 State
" Geo A lab City Operating Dept r 3564 La-
mona
" Geo H r 982 Armada ter
" Gertrude W (wid C W) h 4202 43d
" Harriet lino opr S D Union r 1672 2d
" Harry L lab r 3756 Euclid av
" Helen r 3359 5th
" Helen Mrs clk O B Hill r 1638 2d
" Hugh (Arminda) whsemn S O Co h 4388
Alabama
" Hugh H (Clara) carp h 2353 Columbia
" Jas h 1808 3d
" Jas carp U S Grant Hotel r 3752 5th
" Jas (Jda B) carp h 3756 Euclid av
" Jessie r 3359 5th
" Jno lab Co Hosp
" Jno lab r 2603 National av
" Jno pntr r 636 3d
" Jno A (McDonald Bros) r 6317 Imperial av
" Jno A (Fay) h 4523 Maryland
" Jno F real est 1647 State
" Jno F vule r 3452 Copley av
" Jno H (Kate) h 4076 Orange av
" Jno W (Bunna) barber 904 S 26th h 1806
Logan av
" Jos R r 4764 34th
" L R civ eng h 237 Spruce
" Lydia Mrs h 819 B
" Lyman A (Fay; Local Securities Co) h 4243
Jackdaw
" Mabel r 4635 Iowa
" Malcolm E (Anna) eng h 3248 Filbert
" Margt C R Mrs h 3452 Copley av
" Mary Indywkr New Method Wet Wash Laun-
dry
" Mary (wid Sylvester) r 3777 40th
" Mary C Mrs h 525 Kalmia
" Mary C Mrs h 934 23d
" Mary D Mrs h 4277 Sierra Vista
" Mary E h 1252 Essex
" Mary M (wid Wm) h 3795 Alabama
" Mary S r 3833 8th
" Norman L USN r 3066 Meade av
" Oscar H (McDonald Bros) h 6317 Imperial av
" Percy D (McDonald & Potter) r 4277 Sierra
Vista
" R H slsmn W B Conniry
" Ralph F bellmn Hotel St James r 2529 Front
" Ray h 3318 Myrtle av
" Ray lab h 2035 Woolman av
" Raymond L (Beulah) eng U S Grant Hotel
h 3418 Univ av
" Robt lab City Operating Dept r 204 Market
" Robt M (Frances) traffic chf W U Tel Co h
2335 32d
" Robt W (Mabel; Hotel Newport) h 4965 New-
port av
" Ronald (Alice) lab h 1910 State
" Ross Mrs h 2084 National av
" Ross h 3154 Woolman av
" Roy A farmer r 3795 Alabama
" Ruben W (Lila) chauff C & R Trans Truck
& Storage Co h rear 2704 Island av
" Thos B (Grace) h 4112 Randolph

CARPENTER'S

(The Stationers' Corporation)

952 SIXTH STREET

SAN DIEGO

COMMERCIAL AND SOCIAL STATIONERS
OFFICE SUPPLIES

Y. & E. FILING EQUIPMENT AND SUPPLIES

THE MIMOGRAPH LINE

Complete Book Department

SAN DIEGO CITY DIRECTORY (1927)

529

McDONALD—Cont
" Victoria A tchr Grant Sch r 525 Kalmia
" W P steel wkr r 2166 Logan av
" Walter L carrier PO r 244 S 30th
" Warren R whsemn Poultry Producers of S D
" Wm (Viola) jan F T Scripps bldg h 3015
Imperial av
" Wm lab h 1432 Union
" Wm E office 945 7th h 2420 F
" Wm H (Mary A) plmbr D A Deacon h 3822
Mississippi
" Wm J (May) h 1069 10th
" Wm L (Pearl) cement wkr h 3777 46th
" Wm M lab r 121 G
" Wm P clk Western Metal Supp Co h 602 19th
" & Jones (Arch McDonald Frank Jones) bar-
bers 5008½ Newport av
McDONALD & POTTER (P D McDonald, E V
Potter), Copper Plate Engravers, 218
Spreckels Theatre Bldg, 121 Broadway,
Phone Main 2388
McDonnell Geo D bkpr H G Fenton h 2721 Lin-
coln av
" Wm N (Hilda) USN Hosp h 4248 Arden way
McDonnell Frank E clk S O Co r 2877 Polk av
" Jas USN r 2877 Polk av
" T Mrs h 2877 Polk av
" Thos r 2877 Polk av
McDonough Andw J trainmn S D Elec Ry Co r
2530 N
" Bryan (Annie) lab City Operating Dept h
1627 Pennsylvania av
" Dorothy clk Bledsoe Co r 404 Juniper
" H B carp Allyn Cornell Bldg Co
" Harry L clo clnr 1517 India
" Helen M tchr County Pub Sch r 404 Juniper
" Jno E (Teresa) furn 1140 Bway h 404 Juniper
" Jno L (Anna) h 4800 Trojan av
" Margt bkpr J E McDonald r 404 Juniper
" Marie T r 1627 Pennsylvania av
" Patk A (Vera) USN Air Sta h 2129 Lincoln
McDougal Arth C (Leonore S) sign pntr h 3536
43d
" Austin F (May L) slsmn h 4424 Highland av
" Dorothy Mrs clk Central Pharmacy r 4034
Central av
" Earl K (Nellie) chauff h 852 12th
" Henry W (Mattie) auto camp 1406 India
" Nolan E (Dorothy) mech Frank Reinemund
r 4034 Central av
" Peter J r 509 12th
" W C chauff J D & A B Spreckels Securities
Co r Coronado
" Wm A slsmn Armour & Co
" Willis carp r 1333 Front
McDougall Fannie h 1808 3d
" Helen r 4930 Santa Cruz av
" Jas (Rebecca) plstr h 4930 Santa Cruz av
" Jno electr r 815 16th
" Jno M (Irene) musician h 1109 Bway
" Mary tchr Brooklyn Sch r San Diego Hotel
" Step J r 1246 13th
" Wm (Myrth) pntr h 2033 F
McDow Luetta M clk F W Woolworth Co r
3747 Ward rd
McDowell Arth E USA Aviation Sta
" Chas C (Jean E) slsmn h 8862 Falcon
" Cleland E (Myrtle) electr h 4337 Wilson av
" Clifford R waiter Vegetarian Cafeteria r
National City
" Elijah C r 230 W Walnut av
" Eliz C (wid C H) r 2870 Webster av
" Grover C USN r Ft Rosecrans
" Hattie r 4045 30th
" J P (Tracy) slsmn h 1651 1st
" Jas D USN Air Sta
" Jas W (Lena) pkr Pioneer Truck Co h 2936
Clay av
" Jno (Goldie) h 117 Hawthorn
" Jno pdlr r 655 6th
" Mary J r 230 W Walnut av
McDOWELL NAT (Belle Lane), Real Estate,
320 E, Phone Main 4348, h 4195 Stephens
" Saml A h 934 Front
" Sarah J h 230 W Walnut av
" Wm r 206 Market
" Wm G (Ethel) gro 127 W Robinson av
" Wm O r 4459 Alabama
McDoyle Jno r 2037 Woolman av
McDuffee Elsie (wid J H) h 4526 Louisiana
MacDuffee Charlotte C drsmkr 2042 Logan av
McDurmott Bertha Mrs h 340 W Grape
Mace Emil h 2175 Bacon
McElery Arth L plmbr h 3102 Hawthorn
McElfresh Wm B (Eva) clk PO h 3305 29th
McElhaney L L slsmn Nu Way Lndy r 2437
Market
McElhose Geo E slsmn Holzwasser Inc r 3690
India
" Jas B (Olive M) formn Spreckels Bros Coml
Co h 2809 El Cajon av
McElroy Alex (Fannie) lab h 3012 Webster av
" Eda J (wid G H) with Marston Co r 1433
Golden Gate dr
" Eric M (Lucy) h 3156 Colton av
" Wm O (Mary D) r 3680 31st
McElvain Geo W (Bertha) blksmith h 4438 Il-
linois
McElwain Bruce D storagemn Union Ice Co r
4040 Eta
" Luther S (Cora) carp h 4040 Eta
" Mary J (wid E M) h 4044 36th
" Van W carp r 4040 Eta
McElwee Andw (Charlotte) brklyr h 5050 Sara-
toga av
" Frank B (Grace P) v-pres Ocean Beach
Chamber of Commerce h 4408 Brighton av
McEmery Thos r 625 18th
Mace Anthony lab h 831 Raven
McEver Melbourne L clk Machinery Pipe &
Supp Co r 2068 Front
Macevicz Eustyn (Cecelia; Ghlo & Macevicz)
h 930 S 31st
McEvoy Jno S solr r 3676 Villa ter
" Mary J Mrs tailor Geo Bernat r 4312 Winona
" Teresa D r 3676 Villa ter
McEwan May J cashr Holzwasser Inc r 1968 1st
McEwen Cecil F (Mildred) lab City Operating
Dept h 5119 Muir av
" Leslie A USN r Naval Hosp
" Marie compt opr S D & A Ry Co r 3268 Cedar
" Wm W r 1427 31st
McFadden Alonzo (Willie) driver City Operating
Dept h 2909 Imperial av
" Edmond O (Doris) h 1247 Essex
" Edwin chauff Sutherland Stage r 1247 Essex
" F L USN Training Sta r 563 22d
" Patk (Laura G) auto mech Pickwick Stages
h 443 Dodson
McFADDEN RANSOM H, Real Estate, 528
Union Bldg, 235 Broadway, Phone Main
2376, h 1672 3d, Phone Main 0707
" Wm T (Mildred) lab Fenton-Parker Material
Co h 3745 5th
McFadin Emmett H (Nannie H) 2d hd autos
1116 Union h 3443 Granada av



Alfred Stahel, Jr.

Realty
Analyst

Alfred
Stahel, Jr.
Company

REALTORS
INSURORS

1502
FIFTH
MAIN 3414

PICKFORD
BARKER
INC.

FACTORY DISTRIBUTORS

THE
GENERAL

TIRES and
TUBES

Cor. 2nd & B Sts.

PHONE

Franklin 1291

STILES SEED STORE = 630 E Street
POULTRY, BEES AND GARDEN SUPPLIES - PHONE, MAIN 0793

R. C. PENNINGTON
Automobile (Complete Coverage)
Workmen's Compensation
Phone, Main 9036
INSURANCE SPECIALIST
Life
Casualty
1030 Eighth Street

WESTERN METAL SUPPLY CO.

SEE PAGE
78

HARDWARE AND PLUMBING JOBBERS

215 7th Street

SAN DIEGO, CALIFORNIA

Phone, Franklin 3111

Office Phone
410-J
Res. Phone
175-W

R. F.
ZIMMERMAN

Plumbing
and Heating
Contractor

7921
Girard Ave.
La Jolla
California

W. J. BUSH
CITRUS
PRODUCTS
COMPANY

Manufacturing
Chemists
and
Flavoring
Extracts

NATIONAL
CITY
CALIF.

(See Page 60)

SAN DIEGO CITY DIRECTORY (1927)

McFall Alf F slsmn R C Lichty r 2100 1st
" Clifford E printer S D Sun r YMCA
" Jas C bkpr FIRST NATIONAL BANK r
2425 B
" Jas M (Emma) h 4217 Arguello
" Robt (Theresa) baker Continental Baking
Co h 1821 Polk av
" Rose C Mrs r 1463 2d
McFann Wm C r 1335 J
McFarlan Chas F (Mamie) h 3971 Louisiana
McFarlan Patk (Eliz) h 2954 F
McFarland Ada E clk Holzwasser Inc r San
Diego Hotel
" Benj (Lucy) USN h 321 11th
" Benj J (Agnes) lab h 3702 Kettner blvd
" Carolina M tchr Normal Heights Sch r 2532 E
" Carrie E h 3366 Union
" Cecil D h 1648 Bancroft
" Chester S slsmn Lion Clothng Co r 1030
Essex
" Danl W (Minnie) h 4402 Felton
" David (Zola) h 2181 Harrison av
" Donald A (Florence) USN h 3722 Chamoune
" Donald M slsmn Holzwasser Inc h 4027
Richmond
MacFarland Dora (wid Rensaller) r 502 Maple
MacFarland Gertrude M clk Ernsting Co r 4027
Richmond
" Harry L (Nellie) h 1616 Monroe av
" Lella E r 4402 Felton
" Lucile E r 1616 Monroe av
" Lulu sten Union Trust Co h 221 W Lewis
" Lyle H (Juanita) slsmn I W Nicholas h 4267
44th
" Mary D (wid Ira) r 3738 1st
" Moses C (Lillian) h 3934 Eagle
" Velma G bindery wkr Ross & Ross r 1012 C
" Wm (Millie) h 434 35th
McFarlane Agnes Mrs r 3525 7th
" Chas D (Mary A) ship clk Dixie Lmbr &
Supp Co h 6715 Wunderlin av
" Chas S (Anna M) jan City Pub Schs h 1402
Myrtle
" Christine (wid W J) slsldy Pollyanna Glad
Shop h 617 Robinson av
MacFarlane Clifford instr Co Hosp
" David chf eng Van Camp Sea Food Co r
2181 Harrison
" Geo slsmn Lyons Implement Co r 2436 F
MacFarlane Geo S (Ira) purch agt Klicka Lmbr
Co h 4336 Oregon
" Homer S clk r 1402 Myrtle
" Isabella A searcher Union Title Ins Co r
2436 F
" Janet (wid Jno) h 2436 F
" Nola indywrk Calif Laundries r 2181 Harri-
son
" Paul clk Motor Hdw & Equip Co r 1402
Myrtle
" Wm Jr pntr r 617 Robinson av
McFarlin Chas A (Nancy) slsmn H J Smith Co
h 3337 Monroe av
McFeeters Jno W lab h 4754 Polk av
" Jos lab r 4754 Polk av
" Wm lab r 4754 Polk av
McFeron Thos J (Cath) h 1261 Robinson av
McFerrin Ross C (Pearl H) truckmn City Pub
Schs h 254 Langley
McPetridge Blanche B (wid W H) h 1625
Plumosa way
" Britton E r 1625 Plumosa way
McGahey Harry C (Ina M) slsmn S D Lmbr Co
h 3375 35d
McGallard Jane N (wid H B) h 3940 Alameda pl

McGann Ellen Mrs h 1734 Ft Stockton dr
" Mary r 1734 Ft Stockton dr
McGarey Wm P (Mary T) custodian FIRST
TRUST & SAVINGS BANK h 2467 5th
McGarigle Robt S aud Union Oil Co r 1446
Granada av
McGarraugh Lilla (wid S L) h 3221 Dwight
McGarrey Alice N with Marston Co r 4522
Florida
" Frank chauf R E Hazard Contracting Co
" Thos J (Margt) h 4328 Florida
McGarvey Julia T Mrs sec Girl Scouts of San
Diego Co r 4744 Del Mar av
" Mary r 2133 2d
McGarvie Ella L Mrs h 1266 11th
McGary Benj R tmstr Benson Lmbr Co r 220
32d
" Ellen (wid Alonzo) r 19 Evans
" Fred E (Viva) lab Benson Lmbr Co h rear
2029 Franklin av
" Jetty E r 2095 Franklin av
" Wm M (Maggie) tmstr Benson Lmbr Co h
2095 Franklin av
McGaughey Chas S (Evelyn) slsmn Aber &
Rutherford h 1875 Sheridan av
" Corva (wid W W) clk Whitney & Co r 4091
Highland av
" Gilbert (L Ellen) slsmn h 3568 Villa ter
McGaughy Jas P prsr Fred Johnson r 3787
California
McGauley Frances M r 4144 Van Dyke av
McGavin J F clk J D & A B Spreckels Secur-
ties Co r Coronado
McGavock Steven slsmn S D Soda Wks r 1655 2d
McGee Chas r 509 12th
" Chas B (Royal) carp h 4153 36th
" Edna walter r 1206 5th
" Horace (Florence) slsmn h 3385 Fairmount
" Jas lab r 3615 Boundary
" Jas lab City Operating Dept r 3515 Pueblo
" Jno M (Mattie) auto camp 1601 India
" Jno walter r 1235 1st
" Mabel sten S D Union Co & Tribune Co r
1720 Glenwood
" Maude M Mrs tchr County Pub Sch r 3565
Boundary
" Newton L (Helen) auto mech h 2995 Logan
" Roy (Maud M) ydmn Calif Lmbr Co h 3565
Boundary
" Royal Mrs r 2574 1/2 Imperial av
" Stanford (Ella) USN h 2054 State
" Susan J (wid T J) h 3720 Wellborn
McGehee Geo R (Marjorie P) h 4878 Saratoga av
McGeoch Leroy G h 1010 16th
McGeorge Alex W (Caroline) eng h 2224 Al-
batross
" Jack M r 2224 Albatross
" Minerva C r 2158 Diamond av
McGetchin Robt S (Alice) transitm City Oper-
ating Dept h 3606 Strand way
McGetrick E H r 815 3d
McGhee Wm R jan P T & T Co r 942 12th
McGhey Harry C h 1501 5th
McGibbons Harry R exp 1528 India h 2547 Gar-
dena av
McGiffney Marie nurse r 1468 1st
McGigen Anna Mrs h 840 State
McGill Jno T (Lena) tallymn Western Lmbr Co
h 1020 S 39th
" Lena Mrs clk A B Casteel r 1020 S 39th
McGilliard Andw E (Minnie) trainmn S D Elec
Ry Co h 1841 Adams av
McGillin Thos F propertymn Savoy Theatre
r 3408 6th

SALMONS & SCHAEFER

Entrance 306 John D. Spreckels Bldg.
625 Broadway

General Agents
Aetna Affiliated Co.'s

Insurance and Bonds

Phone - Main 0244

INSURANCE

SAN DIEGO CITY DIRECTORY (1927)

531

MacGillivray Jno H (Mabel) h 1655 4th
McGinley Isabel artist h 2229 2d
" Peter A (Kath) h 629 24th
McGinn Margt J (wid M J) h 1256 State
McGinness Monica B Mrs tchr Grant Sch r
4601 Terrace dr
" Reginald H (Monica B) ins agt h 4601 Ter-
race dr
McGinnis Baty chauf Sutherlands Stage r 4415
44th
" Francis G (Bernice) slsmn Greene & Flem-
ing h 1845 Granada av
" Frank R mech USA Aviation Sta h 1118
Front
" Geo H (Harriet) phys 861 6th R 408 h 4063
Hillcrest dr
" Jno r 1427 Market
" Mary Mrs r 4056 St James pl
" Thelma Mrs r 2120 Adams av
" Thos J mach S D & A Ry r 642 17th
" True r 4056 St James pl
McGinty Albt r 649 14th
McGirk Chas H jan Vauclain Home
" Saml R (Gertrude) barber 514 B h 3626 31st
McGirr Jas slsmn r 1147 5th
McGirr Lucy L tchr Fremont Sch h 1952
Thomas av
" Victor C (Hattie) h 1952 Thomas av
McGivern Donald A (Anne) clk h 3055 C
McGlasham Robt G slsmn C R McCormick Lmbr
Co r 4460 Hermosa way
McGlashen Mary L (wid Robt) h 2718 Dale
" Robt E r 2718 Dale
McGlinchey Ralph (Adeline) USN h 2121 G
McGlinchey Helen Mrs (Howard Apts) h 2054
State
" Matthew G mgr Gates Hotel h 1036 3d
McGlohn Betty clk r 1012 C
" R H USN h 1422 Felton
McGlone Emma F Mrs tchr Evening High Sch
r 344 Grape
" Mack (Betty) USN h 4322 41st
McGlothlan Vera C sten r 1445 28th
McGlothlin Ransom C (Lucy) h 4425 Wilson
McGlynn Jas J USN Destroyer Base h 4403
30th
McGoffin Wm B (Dorothy E) slsmn h 4462 39th
McGonigle Susie clk C S Hardy r 2257 Bolinas
McGovern Caroline W Mrs with Marston Co
r 4153 Ohio
" Clyde M (Maybelle) USN h 1309 State
" Jas lab r 1479 J
" Jno J (Caroline W) USN r 4153 Ohio
" Mary nurse Mercy Hosp
McGovney Asa G (Flora) servicemn S D Cons
Gas & Elec Co h 3411 Ray
" Saml metermn S D Cons Gas & Elec Co h
1945 Kearney av
McGowan Alvin J reporter S D Sun r 4549 33d
" Anna M Mrs cook US Public Health Service
" Ernest C (Thelma) carp h 4327 39th
" Louise P (wid Jas) h 4549 33d
McGown Ruth sten r 1015 Myrtle way
McGrall Leo A (Laura) bonds 524 B R 527 h
3594 Mississippi
McGrath Ethelyn J Mrs slsldy Getz & Grant
r 2337 2d
" Jas A (Dorothy P) h 1243 1/2 10th
" Jas B (Margt) carp h 2785 Dale
" Jas F (Rosa) jan City Pub Schs h 1721
Columbia
" Jas P (Edna) carp h 1609 W Lewis
" Lawrence (Sarah) h 1977 Irving av
" Mary B (wid J A) r 1615 Cypress av
" Mary M h 424 Pennsylvania av

" Oliver J checker USA Aviation Sta h 2339 2d
" Thos J slsmn h 3254 Woolman ay
McGraw H V clk R T Dawson Co r 4554 Cam-
pus av
" Josephine tchr Lincoln Sch r 3569 Grim av
" Wm E (Mabel) clk h 3009 Palm
McGreevy Rose A acct h 4706 W Panorama dr
McGregor Asenath (wid Jas) h 3075 Upas
McGregor Bessie r 2165 Harrison av
" C K trainmn S D Elec Ry Co
" Carrie B Mrs nurse r 3757 Chamoune av
" Danl (Emily) ydmn S D & A Ry h 2643 G
McGregor Dolores E r 3812 40th
" Ebon B (Eliz) USN Hosp h 3757 Chamoune
McGregor Geo O (Florence L) h 525 Kalmia
" J Harold r 106 W Spruce
" Jas (Alice) stockmn S H Kress & Co r 1465
2d
McGregor Jno B (Margt) h 3265 5th
McGregor Jno G (Beatrice) slsmn O W Cotton
h 2773 Columbia
" Lawrie sten S D Tr & Sav Bank r 3265 5th
McGregor Lora Mrs h 3782 Alabama
McGregor Louis F h 3668 Indiana
McGregor Margt R r 3265 5th
McGregor Myrle r 106 W Spruce
" Walter G (Maude) carp h 3812 40th
McGregory Clarence H (Grace) chauf h 3922
Teak
McGrew Aaron (Emmie) shoe shiner h 828
Union
" Clarence A (Helen) city editor S D Union
h 906 W Lewis
" Earl F (Ella) lab h 4320 Ingulf
" Geo (Rosetta) porter Sylvester Mortimer h
828 Union
" Vernon W (Belle) USN Training Sta h
2121 4th
McGucken Herbt slsmn Washer Wilson
MacGuckin Herbt W clk Heller's r 4867 Santa
Cruz
" Jno h 1605 E
McGuffie Albt A r 3193 K
" Alf A (Emma) expmn 3193 K
" Alf A Jr r 3193 K
" Jos (Mercedes) cement wkr h 2742 Collier
" Rodney W USN r 3193 K
McGuinness Jno B sten Dist Atty r 1440 1st
McGuire Cora Mrs h 3928 Adams av
" Eugenia Mrs h 4077 Wabash av
" Florence Mrs r 355 S 38th
" Florence J Mrs h 4077 Utah
" Geo G enameler Peterson Bros r Lemon
Grove
" Harry G lab City Operating Dept r 534
Crosby
" Helen V sten Mutual Finance Corp r 4977
Utah
" Howard D garage 730 9th r 814 F
" Jos clk r 3863 Van Dyke av
" Leo J (Marjorie) USMC h 129 W Ivy
" R T slsmn Johnson Realty Co
" Robt A (Ida E) cement fnshr S D Cons Gas
& Elec Co h 3938 Imperial av
" Steph carp h 2044 Columbia
" Thos F USN Air Sta
" W E slsmn Snowflake Baking Co r 4580
32d
" Wm P hosemn City Fire Dept r 4007 Utah
" Wm P trav mech Union Oil Co r 211 Centro
McGulrk C H jan Co Hosp
" Emily Mrs h 3225 Newell
McGunagle Luke (Mable) carp h 4317 McClin-
tock av

RARE
PLANT
GARDENS

L. C. KELLOGG
PLANTS
TREES
SHRUBS
LANDSCAPE
GARDENERS

SALES YARD
805
16TH ST.
SAN DIEGO
—
GROWING GROUND
945
E. 20TH ST.
NATIONAL
CITY

T
I
L
E

ART AND
DECORATIVE
MANTELS
BATHS

Store Fronts

Drain Boards

STAFFORD

3273 University
HILLOREST
PHONE - 618/315

DR. H. FOX ROLLER, D. C.

BODY CORRECTION MEANS HEALTH

OUR TREATMENT IS IN LINE WITH NATURE'S WAY OF CARING FOR THE BODY

Phone, Main 2493

713-715 Bancroft Bldg., First and Broadway Res. Phone, Main 3458

TROWELED CEMENT ROOFING TILE

IN RED, WHITE, GREEN AND YELLOW

Also Ideal Building Blocks, Coping, Balustrades, Faced Brick in All Colors and All Special Artificial Stone
STOPHER CEMENT, STONE, BRICK and ROOF TILE FACTORY

OFFICE AND FACTORY
1910 Logan Ave., Corner Crosby Phone, Main 1772

Glen Abbey Memorial Park - San Diego's Modern Cemetery

Two Miles East of Chula Vista on Concrete Highway Leading to Bonita
City Office in Commonwealth Building



GRANDALL'S
PARASOL
CANE AND
KEY SHOP
—
PARASOLS
COVERED
—
TRUNKS
OPENED
and Repaired
—
1342 5TH ST.
PHONE
Franklin 1738
— After 6 P. M.
Phone, Main 0882

NEIL MOORE REAL ESTATE
BUSINESS PROPERTY and HOMES
531 Ash Street
Tel., Main 5404

532 SAN DIEGO CITY DIRECTORY (1927)

McGuskie Gerald A (Vivian) electn h 1741 1/2 Front
Mach Jos h 1028 9th
Machado Antonio fishermn h 1564 Calif
" Carmen r 3125 Imperial av
" Dolores Mrs h 1430 G
" Eva Indwkr r 1430 G
" Frances Mrs r 1430 G
" Gus (Grace) tmstr h 4039 N
" Jos (Marie) lab Bent Concrete Pipe Co h 3342 Imperial av
" Margt clk FIRST NATIONAL BANK r 2452 Front
" Mary (wid Albt) h 1727 Cable
" Rosa Mrs Indwkr Sanitary Lndy Co h 1621 G
" Rudolph (Filomena) tmstr h 3125 Imperial
" Vincent lab r 3125 Imperial av
" Wm C driver Anthony Morosco r 3125 Imperial av
McHale Chas H h 2012 Lincoln av
" Dorothy M Mrs with Marston Co r 2012 Lincoln av
" J P & Co C P Spellman mgr ins adj 524 B R 601
" Jno driver Balloon Dye Wks
" Thos (Della) h 2229 Harrison av
Macharo Jno lab h 3210 Market
" Y E Sylvia Mrs r 3210 Market
McHattie Anna nurse r 3131 4th
MacHill Reginald artist Pt Loma Homestead
McHenry Arth E pntr Martin Ortlieb r 124 Bway
" Arth M h 3461 Ullman
" Bruce W (Ella) depy City Assessor h 1255 Essex
" Clifford C (Ella) formn Century Lmbr & Mill Co h 3568 Wellborn
" Flora (wid I B) h 4725 Mansfield av
" Geo A (Minnie) traffic mgr Brunswick Drug Co h 4205 Alabama
" Mary A (wid D F) r 4060 Kansas
Machholz Edw (Lole) trmr De Luxe Top Wks h 4415 37th
Machigashira J pres Nippon Co r National City
Machin Royal r 2170 4th
MACHINERY PIPE & SUPPLY CO P O Vance
Pres, M B Hart V-Pres, R A Novak Sec-Treas, Wholesale Plumbers and Steamfitters Supplies 200 9th, Phone 4111
Machler Nicholas mach West Coast Gas Eng Co r Coronado
McHorney Gregory A clk r 1437 29th
" Lucile M nurse Mercy Hosp r 4172 Wightman
" Natalie M tchr r 1437 29th
" Nathaniel J (Anna) lab City Operating Dept h 1437 29th
" Nathaniel J jr (Charlotte) police h 4172 Wightman
" Paul E stockpr S D Cons Gas & Elec Co r 1437 29th
" Selma T depy County Assessor r 1437 29th
Macht Harry C (Lenna) h 2266 Woolman av
McHugh Cella nurse r 4076 Center
" Ellen (wid Martin) r 1143 19th
" Francis P chainmn City Operating Dept r 615 8th
" Irene Mrs h 3846 Wilson av
" Jno lab Morton's Cafe r 835 6th
" Mary Indwkr Kelley Lndy Co r 1143 19th
" Nora M nurse Mercy Hosp
Macias Alexander Mrs r 1725 Kearney av
" Fernando miner r 563 5th
" Frank D fnshr Schiefer Furn Mfg Co h 1968 Kearney av
" Jesus (Marinas) spraymn Schiefer Furn Mfg Co h 373 13th
" Marja r 1963 Kearney av
McIlvain Calvin L (Emma; The McIlvain Co) h 3235 Grim av
McILVAIN CO THE (C L and H H McIlvain) Used Car Dealers 868 16th, Phone Franklin 2228
" Harold H (The McIlvain Co) r 3235 Grim av
McIlvany Dolores R clk Whiting-Mead Co r 351 Milbrae
" Jas C (Addie) carp Whiting-Mead Co h 351 Milbrae
McIlwee Eileen Mrs r 1720 W Montecito way
McInerney Elmer J (Anna) USN h 4328 30th
McInnes Carrie (wid J D) h 46 19th
" Emily r 46 19th
McInnis Magnus carp r 535 E
" Mary C r 1026 Essex
" Rodney r 535 E
" Saml W (Margt) pntr Southern Constr Co h 4047 Chamounie av
McIntire Amelia J (wid W D) h 3789 3d
" Chas h 1015 F
" Dixon (Ruth) musician h 2776 National av
" Earl C r 1976 Kearney av
" Georgia G Mrs slsldy Dunning Silk Stores 4041 Gamma
" Michl clk Hayden Trans & Storage r 4629 Utah
McIntosh Agnes (wid F A) h 4054 50th
" Alex (Mary) gro 2802 National av h 2808 Newton av
" Alfredda sten Nettleship-Tye Co r 1636 30th
" Andw O (Sarah) h 664 Pidgeon
" Arth H (Louella) clk h 2130 India
" Bert E Mrs h 3237 3d
" Bertrand (Fairly) eng h 2583 Imperial av
" Corwill sign pntr Richfield Oil Co r R D 1 bx 444
" Eleanor (wid Donald) r 2011 S 42d
" Ernest G marblwkr S D Onyx & Marble Co r 2528 Imperial av
" Faith Mrs tchr Part-Time High Sch r 917 1/2 20th
" Geo E (Flora) h 4722 Bancroft
" Jas B (Emma; Hotel Savoy) h 225 C
" Jno A h 1028 14th
" Lawrence S r 2803 Newton av
" Mary E (wid Henry) h 4538 Park blvd
" Percy J (Loretta) slsmn h 3981 Idaho
" Roy K (Alfretta) slsmn W E Shaw Co h 1636 30th
" Wm C atttdt Oliver's Small Animal Hospital r 3821 Arizona
" Wm F sign pntr Richfield Oil Co r R D 1 bx 444
" & Silver (J B McIntosh H H Silver) beverages 945 4th
McIntyre Clyde C (Lenabelle E) auto mech h 3676 Mississippi
" Danl W caretkr Playground Dept r 1219 1st
" Fanny B tchr Memorial Jr High Sch r 3732 7th
" Frank W (Lola) h 4867 Santa Cruz av
" Fred W (Carrie) auto accessories 4316 Univ av h 3510 Fairmount av
" Geo T (Fannie) h 4120 Polk av
" Georgia clk r 4061 Delta
" Jas h 1501 5th
" Jas W (Rena) formn S D Cons Gas & Elec Co h 4594 Florida
" Jno D (Laura) h 8732 7th

WIESLER & COMPANY

REAL ESTATE - STOCKS - BONDS

801 FIRST NATIONAL BANK BUILDING

H. J. WIESLER
PHONE
FRANKLIN
2273

SAN DIEGO CITY DIRECTORY (1927)

MacINTYRE JOHN N (Irene M) Resident Mgr Bond Dept San Diego Branch, Bank of Italy h 2228 Ft Stockton dr
McIntyre Jno W (Sue S) gas sta 2571 4th h 4861 34th
" June r 4867 Santa Cruz av
" Lacey plmbr M C Shinn r 3510 Fairmount
" Lois W (wid J B) sten Titus & Macomber h 1322 Dale
" Marcia (wid Anson) r 4867 Santa Cruz av
" Mary (wid Jno) h 3838 37th
" Mary J r 3732 39th
" Noel G clk r 3732 7th
" Richd F (Violet) mgr McIntyre & Co h 830 12th
" Robt W (Dolphine) bkpr Motor Hdw & Equip Co h 4639 30th
" T W clk Liberty Food Co r La Jolla
" Walter (Jeanette) lab Pure Milk Dairy Co h 3732 39th
" Wm A (Esther F) h 3764 29th
McINTYRE & CO Richard F McIntyre Mgr, Realtors, Insurance, Loans and Investments, 831 E, Phone Main 9297
MacIsaac J J linemn S D Cons Gas & Elec Co r 121 17th
McIver Bertha (wid Robt) h 4528 North av
Mack Aug F (Eleanor) h 1424 Madison av
" Chas slsmn r 3817 Center
" Chas C (S D Ostrich Farm) h 1811 Adams
" Chas W (S D Ostrich Farm) r 1811 Adams
" Edw A lab r 1346 Front
" Emma (wid J B) h 3528 Front
" Emma J h 1808 3d
" Eva Mrs h 1280 12th
" Frank candymkr Showley Bros r 1207 G
" Frank pantrymn r 1205 5th
" Geo (Grace L) slsmn h4807 Winona av
" Geo F (Lula J) USMC Base h 3720 Columbia
" Jos H (Hoopes & Mack) r 3932 Alameda pl
" Jos S (Caroline) h 3932 Alameda pl
" Lillian H pub sten 1007 5th R 804 h 3765 6th
" Wm M lab Citrus Soap Co r 3932 Alameda pl
MACK'S CLEANING AND PRESSING (Wm R McComb), Expert Alterations, Relining, Repairing, Hats and Caps Cleaned and Re-Blocked, 1754 Broadway, Phone Main 6416
MACK'S THE (J R Makoske) Drugs 3742 Mission Blvd, Phone Pacific Beach 271
McKague Geo A barber 1052 3d h 1244 9th
McKaig Adele waiter U S Grant Hotel
" Chas A (Laura G) slsmn h 721 Bush
" Mayween searcher Union Title Ins Co r 721 Bush
McKain Chas L (Myrtle) prin County Pub Schs h 318 W Robinson av
" Morris bkpr Bank of Italy r 318 W Robinson
McKamey Andw W (Ann) lather h 1229 17th
" Cath (wid A H) h 1227 17th
MacKann Frances H tchr Lincoln Sch r 327 San Fernando
McKay Annie Mrs fur rms 745 8th
" Cath r 1830 Ft Stockton dr
" Chas F office mgr Brunswick Drug Co r 34 Utah
" Geo A (Edith) USN h 4368 Ampudia
" Harold r 3210 Copley av
" Howard A clk S D Cons Gas & Elec Co r Y M C A
Mackay Howard J auto mech R D Maxwell Co Co r 4155 38th
McKay Jas r 1146 14th
" Jas R (Albertina) h 3920 Goldfinch
Mackay Jessie nurse 940 65th



Studio Gowns
Negligees
Antiques
Fabrics
Batiks
Brass
Silver
Bronze
Pewter
Pottery
Jade
Linens
EVERYTHING
HAND-WOVEN
Jack-o-Lantern
Studios
Mrs. F. H. Siegfried
1020 PROSPECT
LA JOLLA

ROOFS

**TRUAX
ROOFING
CO.**

PAINTS

4078 University Av.
...PHONES...
Office, Hill. 4880
Res., Hill. 1098-R

BETTER HEAT FOR LARGE AND SMALL HOMES
"MAGIC WAY" GAS HEATING APPLIANCES
MADE IN SAN DIEGO
BY POTTER RADIATOR CORPORATION - NATIONAL CITY, CALIF.



SAN DIEGO LINOTYPING CO.
642 Fourth Street—Main 0422

42- and 30-em Machines
Automatic Metal Feeders
Electric Metal Pots
Latest Cut Book & Commercial Job Faces
12 Sizes of Type
24-Hour Service
54 Faces of Type

AUSTIN SAFE & DESK CO

BANK AND OFFICE EQUIPPERS

1035 SECOND STREET

OPP. UNION TITLE CO.

CALL OUR SALESMAN
PHONE FRANKLIN 2214

EASY PAYMENTS

FAMILY HOME FOR AGED AND CONVALESCENTS

MR. and MRS. P. J. WILDEN
Managers

Home Fellowship and Home Care

Phone, Nat'l 351

605 E. 14th St.

P. O. Box 564
NATIONAL CITY

CADILLAC

Don Lee

LA SALLE

FIRST at A

Phone
Main 5186

Telephone, Bayview 0282-J

1182 Evergreen Street
Cabrillo Terrace

W. W. BIRD

OWNER AND DEVELOPER OF
CABRILLO TERRACE

"BUILDER OF ARTISTIC HOMES"

Point Loma, California

REAL ESTATE

Investing in **PACIFIC BEACH** Real Estate
WILL BRING GOOD RETURNS

C. C. PLETCHER

1440 Garnet Avenue

INSURANCE

"FOR

REAL VALUES"

Phone, Pacific Beach 1501

SAN DIEGO CITY DIRECTORY (1927)

535

HOMELAND BUILDING CO.

Construction Merchants

Dealers in...
Building Material
Mill Work
Paints
Oils and
Tools

22-32 E. 8th
NATIONAL CITY, CAL.

LA JOLLA HERMOSA

The Finest Subdivision in California

SALES AGENTS
BALEFOUR CO.
INC.

Realtors

1144 Prospect
LA JOLLA

PHONE
LA JOLLA
13

McKENLEY—Cont
" Roy J (Florence) printer 851 2d h 4047 Park blvd
" Walter clo clnr r 1816 Ft Stockton dr
Macken Saml M (Callie) birmkr S D Cons Gas & Elec Co h 2226 30th
McKendrick Chas A (Mary) slsmn h 3827 1/2 Swift av
McKendrie C A civ eng h 3294 El Cajon av
McKenley Edw r 3320 Orange av
" Edw D (Sarah) h 836 11th
" Edw W (Mae) mgr J A Kimpton h 3320 Orange av
McKenna Alice h 4132 42d
" Clara clk r 2295 Market
" Estelle W Mrs clk USN Air Sta h 1117 21st
" Geo (Anna) auto pntr D E Lewis h 2530 India
" Jas clk r 224 Beech
" Jas L (Mary) USN h 3765 Rose ct
" Jno W slsmn h 979 Reed av
" Jos H (Julia R) bkpr h 3922 Albatross
" Mary E clk J Jessop & Sons r 2145 4th
McKenney Clara T Mrs phone opr P T & T Co r 3047 National av
" Cora P (wid C A) r 540 W Ivy
" Geo A (Clara T) clk h 3047 National av
" Grace M Mrs tchr Washington Sch r 540 W Ivy
" Lillian V music tchr 640 Bway R 17 r 540 W Ivy
" Lysle R (Grace M) slsmn h 540 W Ivy
Mackenzie A Gordon (Loretta) supt Simon Levi Co h 4054 45th
McKenzie Algy L indywr Sanitary Lndy Co 4329 Idaho
" Alice nurse r 2030 Sunset blvd
" Annie Mrs r 818 A
" Archie A r 3080 Logan av
" Chalmer A (Mary) slsmn CAMPBELL CHEVROLET COMPANY h 3240 Copley
" Dene sten Tijuanas Jockey Club r 3059 Redwood
" Donald (Pricilla) h 340 21st
MackENZIE EARL W (Helen W) Office Manager James P Laursen h 1029 Sutter
McKenzie Frank M (Lela) slsmn Bennett's Realty Co h 2439 K
MacKenzie Fred E pntr h 4458 Louisiana
" Gordon F (Marion) hpr H L Benbough h 4914d Santa Monica av
McKenzie Helen Mrs h 3059 Redwood
" Henry F h 3074 E
" J Roderick signs 746 6th
" Jno B shoe repr C E Cameron h 3525 4th
MacKenzie Mabelle M tchr Woodrow Wilson Jr High Sch r 1334 7th
McKenzie Murdo clk Steph Barker r 944 State
MacKenzie P E slsmn Davis-Baker Co r A & N Y M C A
MacKenzie Robt L r 4458 Louisiana
McKenzie Roderick (Mae) chauff Kelley Lndy Co h 1925 Albatross
MacKenzie Thos J (Louise; MacKenzie & Dyer) h 1018 W Washn
McKenzie Vera I Mrs sten H L McDonough h 1545 State
MacKenzie & Dyer (T J MacKenzie J C Dyer) plmbrs 380 14th
McKeon Jno B silvrmn U S Grant Hotel r 1142 Union
McKeown Anthony J (Bridget A) gro 3837 Adams av

McKern Spencer R (Viola; S D Printing Co) h 2346 Union
Mackert Andw mech r 4219 41st
McKessert Wm r 1414 Front
Mackey A Mrs h 2555 5th
" Bertha M compt opr Heller's r 3154 Juniper
" Charlotte (wid Jno) r 847 7th
" Clarence P driver r 3708 Alabama
" Howard (Dorothy) auto mech h 815 Lida ct
" Jas M (Mary) h 5005 Imperial av
" Jno H (Carrie) h 4376 Texas
" Letha nurse r 3681 Kettner blvd
" Robt B chainmn City Operating Dept r Golden West Hotel
" Walter H (Bertha) USN h 3154 Juniper
McKibben Chas A (Martha) USN h 4514 Nar-ragansett av
" Frances Mrs lnenwmn San Diego Hotel r 4125 Ohio
McKibbin Robt L (Bess) USN r 2058 Logan av
McKie Ernest L (Alice) slsmn h 1601 9th
Mackie Eliz Mrs h 2465 G
McKie Hugh N (May F; Parker-Bouteille Hard-ware Co) r La Jolla
" Jas H h 411 Brooks av
" Janie r 757 11th
" Marie Mrs h 4382 Georgia
" Ruth r 411 Brookes av
McKillop Aug G (Marie) barber h 2171 Logan
McKillop Annie r 3304 Dale
" Jno M h 3304 Dale
McKinn E Romaine r 3040 2d
" Emma B h 3040 2d
" Maude C Mrs prin Loma Portal Sch r 306 San Fernando
" Winifred M Mrs gro 4194 39th
Mackin Hugh (Irene) clk h 815 Jamaica ct
" Jas (Lilly B) h 1220 Robinson av
" Lillian tchr r 1220 Robinson av
McKinley Barnes N slsmn Miller & Patterson r 1432 1st
" Clyde W (Mary) carp h 4458 Iowa
" Edw (Mae) clk Mrs Eliz Wise h 3320 Orange
" Ella (wid Fred E) h 3938 Arizona
" Forrest (May; El Jean Apts) h 830 12th
" Golden A Mrs h 1611 5th
" Grace A Mrs clk Co Probation Officer r Na-tional City
" Harry bkpr F C Silverthorn & Sons r 124 Bway
" Jas L (Adelaide) h 4019 Ibis
" Jno O clk Pac States Elec Co r National City
" Laurence A plmbr r 3938 Arizona
" Lissa (wid Jno) r 4430 Oregon
" Robt h 2441 5th
" School 3017 Felton
" Walter J bklsmt S S Kolbac r 2774 Market
" Wm A r 2774 Market
" Wm H (Eliz) elec inspr City Operating Dept h 3879 47th
" Wm J (Grace) lab City Operating Dept h 2774 Market
McKinlock Wm H (Fanny J) clk C F Pape h 4685 Morena blvd
McKinman Henry lab r 745 14th
McKinnell Anna C Mrs h 809 Bush
McKinney Annie A (wid L W) h 4027 Jackdaw
" Edgar A (Charlotte) h 4874 35th
" Edw J carp r 4074 Central
" Fred chauff Irwin & Co r El Cajon
" Jas A mach Van Camp Sea Food Co r 34 West E
" Jas H (Beth G) depy dist atty h 635 25th
" Jeanne clk S D Labor Leader r 1558 1st

McKINNEY—Cont
" Joshua E (Pearl) carp S D Cons Gas & Elec Co h 1682 Emerald av
" Julia (wid Wm) h 1817 Guy
" Moses W (Anna) notary public 964 5th R 329 h 734 10th
" Thos (Mary) mech h 3231 Webster av
McKinnon Alex h rear 5076 Niagara av
MacKinnon Burr r 4019 Center
McKinnon Carrie B r 4628 Van Dyke av
" Enos r 907 12th
McKinnon Estelle Mrs h 4019 Center
McKinnon Madge Mrs indywr r 1627 F
MacKinnon Walter clk Heller's
" Walter H driver City Operating Dept h 352 21st
McKinsey Wm H office mgr Iona Co
McKinsley Jno slsmn r 1262 1st
McKinstry Arth C chauff r 3859 Woolman av
" Elmo whsmn r 4576 36th
" Jno r 3362 K
" Perley F (Helena) carp h 3859 Woolman av
MacKintosh Arth H asst trust officer Union Trust Co r 2130 India
" Luella clk Union Trust Co r 2130 India
McKinzie Alvin F (Ruth) carp h 1517 Lane
" Geo A carp r 811 Seagirt ct
McKiraan Margt L h 3221 Webster av
McKissick Jas F (Dora J) h 4018 30th
" Wm A (Lillian) USN h 4797 Wilson av
McKittick F A lab S D Cons Gas & Elec Co r 273 36th
McKittich A Harry (Nelson Radio) h 1456 B
" Frank collr Nelson Radio r 1456 B
McKittick Carrie E (wid W H) h 1120 F
" Lemuel L r 1120 F
" Wm G (Mattie B) depy Co Tax Coll r 1120 F
Mackley Jas M h 715 Woodman av
Macklin Thos S (Martina) USN h 3764 Ibis
McKnight Abernathy S (Frances) carp h 4147 Normal
" Ardis E with Marston Co r 4236 Oregon
" Eug V r 3761 3d
" Fannie (wid R E) h 4236 Oregon
" Frank B (Margt; The Engineer's Service Co) h 2211 Hickory
" Jno F (Hattie J) autos 402 West C h 2031 Sunset blvd
" Russell L collr J F McKnight r 2031 Sunset blvd
" Thos W (Mary M) lab h 6052 Brooklyn av
McKoon Building 1009 Columbia
" Hosmer (Jessie) h 2204 Albatross
McKown Wm A agt Pac Mutual Life Ins Co h 4027 40th
McLachlan Dorothy r 2190 Kearney av
" Dorothy M (wid Danl) r 2737 National av
" Jno (Eliz) carp h 2190 Kearney av
" Jos C auto mech J J Tucker Auto Sales r 2190 Kearney av
" Jos D (Kath) restr 2737 National av
MacLachlan Minnie Y h 8626 7th
" Robt B carp h 5080 Del Monte av
McLagham Jean housekpr 621 Sicard
McLain Almus H r 1231 Hayes av
" Julian C r 4445 Hamilton
" Mark (Orpha) lab City Operating Dept h 1231 Hayes av
" Wm gro 1302 Island av
McLane Arch E (S D Beach Realty Co) billiards 4626 Cass r 1183 Diamond av
" Martha J (wid Magnus) h 4817 Edgeware rd
" Wm R r 2814 San Marcos av
McLard Jas F h 1638 Plover

McLaren Duncan waiter r 237 West F
" Henry A (Mary) stockmn Whitney & Co h 3909 Cleveland av
" Jas D (S May) v-pres-treas Diamond Ice Co h 3725 4th
" Jno H clk r 1825 Newton av
" Monte C (Edythe) metermn City Operating Dept h 3685 Highland av
" Pearl F nurse r 3800 31st
" Vera E tchr Memorial Jr High Sch r 865 21st
McLarney Edw F (Letha) Heut City Fire Dept h 609 17th
McLauchlan Chas (May) boiler inspr S D & A Ry h 1814 Julian av
" Leonard R slsmn r 1814 Julian av
MacLaughlan Arch (Agnes) h 5150 Groveland av
McLaughlan Chas L (Freda) clk PO h 3074 Madison av
MacLaughlan Ella F bkpr Lewis Shoe Co r 5150 Groveland
McLaughlin Amanda E (wid A F) drsmkr h 1846 4th
" Chas (Louise) r 313 Laurel
" Clara (wid R C) h 2067 4th
" Claude R (Marlan G) carp r 3628 Eugene pl
" Denis P (Viola) mach Tribune h 1667 Union
" Duncan D tennis instr Park Dept
" Eug B acct r 2220 5th
" Fenton G trainmn S D Elec Ry Co
" Frank lab City Operating Dept
" Frank E (Cora) plstr h 3767 Cottonwood
" Fred R (Eliz) real est 629 Crosby
" Geo pntr h 3880 Delta
" Helen E Mrs housekpr King George Hotel h 1221 F
" Howard head mailer Union-Tribune r 1221 F
" J Scott driver h 3880 Delta
" Jas r 726 1/2 5th
" Jas A wtchmn r 2963 Kettner blvd
" Jas Rev pastor St Vincent's Catholic Church h 4081 Ibis
" June D clk Holzwasser Inc r 1221 F
" Loyal (Zelma) h 2408 2d
" M J plstr r 1145 10th
" Minnie M Mrs with Marston Co r 344 Grape
" P J firefighter USA Aviation Sta
" Paul (Rose) h 313 Laurel
" Pearl M clk r 1846 4th
" Scott chauff Calif Poultry Co r National City
MacLaughlin Ursula h 3679 Mountain View dr
McLaughlin Viola H society editor Tribune r 1667 Union
McLaury Emma L tchr Washington Sch r 444 Date
MacLaury Martha h 834 Thomas av
McLean Archie carp r 3830 Richmond
" Arth D h 1084 Myrtle way
" Bernard M (Florence) plmbr Reed Bros Co h 3216 Gregory
" Chas L (Helen) lab h 4656 Park blvd
" Charlotte depy supt Co Schools r 4512 Oregon
" Danl C carp h 1243 Union
" Duncan A (Doris) reed wkr Harold Von Briesen h 4125 Morrow way
" E A linemn S D Cons Gas & Elec Co r 1206 2d
" Edwin B r 4512 Oregon
" Emory K msgr Rodney Stokes Co r Y M C A
" Genevieve V bkpr Ingersoll Candy Co h 8986 1/2 Park blvd
" H C trainmn S D Elec Ry Co



ASK YOUR DEALER
TO SHOW YOU
"SCHIEFFER" BED ROOM
FURNITURE

V. WANKOWSKI & CO. Inc.

INSURANCE - SURETY BONDS

343 SPRECKELS BUILDING

V. WANKOWSKI
GEORGE D. EASTON
F. F. EDELEN

**WATSON
&
SUTTON**

**Engineers
Contractors**

**445
SPRECKELS
BLDG.**

**PHONE
MAIN 6295**

See Page 64

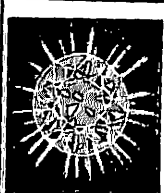

**Buy
Diamonds
Watches
Clocks
Jewelry
Silver and
Native Gems**

J. W. WARE
1060
Sixth St.

SAN DIEGO CITY DIRECTORY (1927)

536
McLEAN—Cont
" Harold C (Rose) h 4405 North av
" Hugh r 2912 Colton av
" Hugh C (Hazel) h 4361 41st
" Jno r 3826 8th
MacLean Jno barber C F Sanders
McLean Jno T (Rosa A) bldg contr 3974 Iowa
Maclean Lottie B (wid N R) h 3004 Olive
McLean Malcolm formn S D Cons Gas & Elec
Co r 742 Market
" Mary B (wid Jos) h 1605 Lincoln av
" Mayme Mrs slsldy Stiles Seed Store r
Coronado
" Norman (Doris; McLean & Steck) h 4087
Hamilton
MacLean P clk Western Metal Supp Co r 2912
Colton av
McLean Parks A USN Air Sta
" Peter (Bertha) jan h 2912 Colton av
McLEAN ROBERT R (Ida E) County Horticul-
tural Commissioner h 2904 Granada
" Thos D (Florence E) asst dist atty h 4512
Oregon
" & Steck (Norman McLean R O Steck) civ
engs 121 Bway R 271
McLEES JAMES B (Maude L) County Clerk,
Court House, h 3793 31st
McLeish Donald M (Marie C) atty McLeish &
McLeish r 2450 Dulzura
" Malcolm (Grace G) mining eng h 4411 High-
land av
McLEISH & McLEISH (D M McLeish) At-
torney and Collections 2450 Dulzura,
Phone Main 8006
McLellan Geo H (Ruth W) phys 1007 5th R 622
h 4375 Trias
McLellan Franklin F (Mary) gro 2043 1st
McLemore Robina r 1657 4th
MacLenna Jno r 105 West F
MacLennan Bros (E B and Donald) pntrs 1226
Bush
" Donald (MacLennan Bros) r 1468 Front
" Evan B (Clara; MacLennan Bros) h 1226
Bush
MacLennan Kenneth formn J Q Wickham r 4163
Texas
McLeod Ada C Mrs clo clnr 2220 4th
" Allene E clk City Operating Dept r 946 19th
MacLeod Arch K (Flora J) h 4035 Ohio
MacLeod Bruce R r 3115 Webster av
" Danl D (Marian) carp h 3357 Bancroft
" Don E USN Air Sta
" Emily A (wid R W) h 2035 Bway
" Emma B (wid Alb) r 3357 Bancroft
" Fred F (Edith) reporter S D Union h 1766
Front
" Geo O (Jessie L) variety store 3310 Adams
MacLeod Gertrude h 2090 Cable
McLeod Jas A wtchmn r 121 G
" Jno W r 4388 Arcadia dr
" Jos J (Bertha G) musician h 3567 Arnold av
MacLeod Marion music tchr 2090 Cable
McLeod Mary maid 2740 Park av
" Murdock D (Amanda V) mech C E Gustaf-
son h 6342 Brooklyn av
" Pluma C (Karam Shorthand Studo) r 1564
8th
" Priscilla (wid Benj) h 3851 Chamounie av
" Ralph L (Olga) slsmn h 2436 Upas
" Roderick F (Lena) bkpr Hoffman's Mach
Shop h 946 19th
" Roderick F jr (Evelyn) mech h 4752 Voltaire
" Sam (Elliz) real est 4114 Univ av h 4177 40th
" Stuart W (Georgia) with Pan Am Petroleum
Co h 3667 33d
MacLeod Vera M tchr Brooklyn Sch h 751 24th
McLeod Wm A h 4388 Arcadia dr
" Wm A bkpr S D Tr & Sav Bank r 946 19th
" Wm B stereo Union-Tribune r 3851 Cham-
ounie av
McLeran Benj h 3035 L
McLernan Geo r 319 Plaza
McLernan Edw (Emma) h 3724 1/2 Park blvd
" Jno M landscape gdnr r 3724 1/2 Park blvd
McLeroy Wm E (Eulalia) slsmn Spreckels Bros
Coml Co h 3929 Kansas
MacLloyd Ida Mrs clk h 4233 Alabama
McLoud Jno (Christy) h 1534 Front
" Norman auto trmr r 32 17th
McLoughlin Mary (wid Neal) h 4226 Campus av
McLure Jno A (Maud) carp h 1006 Agate
" Louis S (Ella) office 524 B R 213 h 2404
Market
McLurs Eva C r 831 Rockaway ct
MacMacken Marion S Mrs tchr Memorial Jr
High Sch
McMackin Krauth G (Grace) USN Air Sta h
6557 Mallard
McMahan Clyde D (May) depy City Assessor
h 4219 Meade av
" Darrell S (Kath) slsmn h 3056 5th
" Eug W (Tida) swtchmn h 3929 Center
" Frank M (Alice) chf inspr US Border Patrol
h 1244 Cypress av
" Fred lab r 944 India
" Joanna G h 2578 G
" Kathryn McK Mrs tchr Central Sch r 3056
5th
" Sarah J r 4219 Meade av
McMahon Alice r 4346 Utah
" Barrett r 4370 Witherby
" Chas lab r 1046 Bway
" Chas J USN h 4686 1/2 Mississippi
" Charlotte Mrs asst A L Simpson r 4769
Oregon
" Edw G (Mabel) USN h 4525 Texas
" Eug W formn Santa Fe r 3929 Center
MacMahon Fred W (Ruth) h 228 Southlook av
McMahon Geo F (Cora) pntr h 4764 Santa
Cruz
MacMahon Harold (Carrie) h 1445 Front
McMahon J Leo (Edith B) clk P O h 932 Ft
Stockton dr
" Jas (Maria) roofer h 4346 Utah
" Jas F carp r 4346 Utah
" Jno C (Fay) chauf Union Ice Co h 3637 32d
" M W h 131 15th
" Michl M (Charlotte) auto mech h 4760 Ore-
gon
" Patk (Dorothy) lab City Operating Dept h
3219 Copley av
" Phoebe D Mrs h 4370 Witherby
" Richd candymkr Showley Bros r 4128 Ingalls
" Robt r 4370 Witherby
" Wm (Leah) h 4128 Ingalls
" Wm lab Benson Lmbr Co r 3929 Centre
McMains Cecil W driver Benson Lmbr Co r
2911 Newton av
" Geo M (Hattie) lab h 2911 Newton av
" Guy (Emma) bakery 1874 Bacon r National
City
" Louis (Sadie) slsmn Guy McMains r National
City
McMannaway Jas shoe shiner 1027 4th r 5289
5th
McManness Chris barber 121 Bway R 201
3501 Grim av
McManning Lucy Mrs h 4050 Wabash av

C. M. GAMMETER REALTOR

RENTALS AND INSURANCE

1123 Orange Avenue, Coronado, Calif.

PHONE
CORONADO 1020

SAN DIEGO CITY DIRECTORY (1927)

537
McMannis Hugh USN h 2449 5th
McManus Hugh E (Myrtle) pntr h 3791 47th
" Josephine Mrs h 4549 Bancroft
McMaster Geo G h 2150 1st
" Margt Mrs h 4117 Georgia
" Wm H (Edith; University Realty Co) h 3312
Boundary
McMasters Jno E (Ruth) barber L J Clay h
1444 State
McMath Edgar H (May M) 2812 Kalmia pl
" Jennie R (wid Robt) h 1112 Rosecrans
McMechen F List (Bill) carp h 2775 A
McMichael Chas W (Irene) tchr S D High Sch
h 4850 Marlborough dr
" Louise Mrs r 1042 11th
" Paul C clk P T & T Co r 4850 Marlborough
dr
McMicken Thos J (Emily) h 825 Encenada ct
McMillan Barbara B dir Girl Scouts of S D Co r
4205 Trias
" C J USN h 4914e Santa Monica av
" Clifford waiter Mercy Hospital r 1627 Im-
perial av
" D G USN Training Sta r 3036 Goldsmith
" Daisy r 5115 Radio dr
Macmillan Danl J (Maude) mech h 1564 Front
McMillan Fred (Margt) farmer h 3619 Arizona
" G G driver Benson Lmbr Co r 1885 Na-
tional av
" Jas (Frances) lab h 3020 Oliphant
" Marguerite Mrs r 1141 9th
" Marshall J (Nannie H) clk h 2498 Market
" May Mrs h 1229 9th
" Mazie r 2738 K
" Paul h 3159 Mountain View dr
" Wm (Charlotte) carp S D Cons Gas & Elec
Co h 5115 Radio dr
McMillen Dorothy (wid H C) h 3514 Collier av
" Hiram G (Dora) carp h 1604 C
" Lottie r 3514 Collier av
Macmillen Marion slsldy Thearle Music Co r
2370 Hickory
McMillen Mary I sten State Compensation In-
surance Fund r 1929 1st
" Minnie (wid F A) r 2370 Hickory
" Paul (Beulah) cementwkr h 4809 34th
Mc Minnville Robt h 1521 Beryl
McMorrow Geo F carp r 3125 Clay av
" Glenn M (Lena) mech C S Hardy h 3131 Clay
" Noma r 4157 34th
" Noma A r 3131 Clay av
" Steph D (Minnie) expmn h 1424 Brookes av
" Wm H (Bertha) barber 1121 Market h 2560
Island av
McMullen Cath H tchr Hamilton Sch r 2421 G
" Chas E clk r 212 West C
" Dora Mrs (La Belle Beauty Shop) h 1035
9th
" Emma Mrs r 2875 Imperial av
" G Leta (Emma) gro 2877 Imperial av h
2875 same
" Geo C (Ida) r 3276 Bramson pl
MacMullen Gerald F reporter Tribune r Coro-
nado
McMullen Glenn J (Gladys) asst mgr Park
Manor Apt Hotel h 525 Spruce
MacMULLEN JAMES, Managing Editor The
San Diego Union and Evening Tribune r
Coronado
McMullen Otis (Dora) barber J M Sims h 1035
9th
" Paul (Thelma) pipe ftr U S Grant Hotel
h 1468 3d
" Saml G (Nan) firemn S D Cons Gas & Elec
Co h 2816 Imperial av
" Silas J h 3849 Highland av
McMULLEN STEWART P (Mary M) Member
City Council and baker 725 5th h 2421 G
" Syntrilla (wid P A) h 1303 Island av
" Thos athletic coach r 3724 1/2 Park blvd
McMurphy Margt nurse Co Hosp
McMurray Elliz (wid C M) h 4482 Georgia
" M Mrs r 930 7th
" Marlon L sten r 4482 Georgia
" Vera A Mrs r 2912 Franklin av
McMurtry Nannie Mrs h 1046 21st
" Welburn mech Auto Body Co
McMurty Margt Mrs h 3852 Orange av
McNab Chas (Isabelle) h 3852 Merivale av
" Kath Mrs h 143 Elm
" Thos J slsmn h 3749 Vermont
McNabb Bell r 2640 B
" Harry E r Y M C A
" Sidney barber 1063 2d h 1665 same
McNair Christie r 1119 Market
" Ida h 5148 Muir av
" Jas (Lulu) h 5075 Niagara av
" Walter B (Ellen; Boyce & McNair) h 2244
Bollnas
McNall Estella J (wid J E) h 3821 1st
" Kath H office sec Barney & Rife r 636 C
McNall Nellie J Mrs quarantine inspr City
Board of Health r 3821 1st
MacNally R F slsmn Barney & Rife r Coro-
nado
McNamara Jas H h 4046 Iowa
" Minnie Mrs h 3045 Quince
McNanny Jno h 470 30th
McNary Edith L (wid R J) h 2212 30th
" Gladys Mrs page Pub Library r 3048 Juniper
" Gordon E (Gladys) teller S D Tr & Sav Bank
h 3048 Juniper
" Jas R (Thelma) clk J M McGee h 1601 India
McNatt C J (Marie) pntr h 3970 Goldfinch
" Carl W (Bertha E) carp h 3869 Edna pl
McNaughton Chf clk S D & A Ry Co r 1450 4th
" Donald L chf clk S D & A Ry Co r 1450 4th
" Eleanor (wid Peter) h 220 Juniper
MacNaughton Jessie A artist r 4077 32d
McNay Geo P (Anna) vet surg h 512 Jewell dr
" Harold r 1042 15th
MacNay Jno L (Marcel) gro 4619 Idaho
McNeal Clarence C (Josephine) linemn S D Cons
Gas & Elec Co h 2762 National av
McNEAL DAVID R, Sec Malcolm & Company,
617 Commonwealth Bldg, 524 B, Phone
Main 5408, r Holland Hotel
" David W gdnr City Pub Schs h 3744 Boston
" Marie indywr Munger Lndy r 945 20th
McNeally Jas K electn S D Cons Gas & Elec
Co r 1429 2d
MacNear Howard actor Savoy Theatre r
Knickerbocker Hotel
McNee Jno D carrier PO r 1335 J
McNeece Building 432 F
" Jno F (Margt E) h rear 1231 13th
McNeel Howard actor r 309 E
" Jesse L (Freda) USN Air Sta h 4659 Utah
" Oliver R mech r 4196 4th
McNeeley Emma J r 4605 Alabama
" J Milton r 4605 Alabama
" Mary C h 4605 Alabama
" W Henry r 4605 Alabama
McNeely Robt L (Elliz) USN h 4541 Hamilton
McNeil Geo R h 1119 28th
" Harold E pimbr r 3690 Whitman

**W. J.
BAILEY
CO.**

**Building
Materials**

**Kettner Blvd.
at G St.**

**Phone, Main
8138**

**PHONE
FRANKLIN
3964**

**RAND
K
A
R
D
E
X
SERVICE
CORP.**

**W. J. WILLIAMS
District Manager
134
B STREET
SAN DIEGO**

MUNGER'S LAUNDRY

933 So. 16th St. Phone, Main 3259

**THE KEY
TO YOUR
LAUNDRY
PROBLEMS**

WHITING-MEAD CO.

BUILDING MATERIALS

OF SAN DIEGO AND EL CENTRO
Lumber - Plumbing and Electric Materials - Paints and Varnish - Pipe - Roofing - Sash and Doors
Builders' Hardware - Floor Covering - Wrecking Department
THE ONLY PUBLIC MARKETS WITH EVERYTHING IN BUILDING MATERIALS
MAIN STORE, 1ST AND G STS.—PHONE, M. 7191
BRANCH STORE AND LUMBER YARD, 14TH AND K STS.—PHONE, M. 7191
East San Diego Store and Lumber Yard - 4085 University Ave. - Phone, HII. 5815

PHONE
LA MESA
2 8 7

LAMESA

RAY E. HARTZEL, PRES.

Rent
a Fine
Car

DRIV-UR-SELF

Luxurious
6-Cylinder
Sedans, Coupes
and
Touring Cars,
also
Chevrolets.

Available
Day and Night
at
Moderate Rates

Hertz
Driv-ur-self
Stations

Controlled by Yellow
Truck & Coach
Mfg. Co.,
Subsidiary General
Motors Corporation

538 SAN DIEGO CITY DIRECTORY (1927)

McNEIL—Cont
 " Harry W (Modge) clk H E McNeil r 3690 Wightman
 " Henry E cigars 830 Bway h 3690 Wightman
 " Hugh r 1641 Brookes av
 " Jno (Nellie T) h 2729 4th
 Macnell Jos A (Mary J) dept mgr Holzwasser Inc h 751 Zanzibar ct
 McNeill Tonita N (wid Frank) slsldy Davidson's h 2043 Julian av
 " Wm (Marion) h 4070 Eagle
 McNeill Adele Mrs h 4170 Bachman pl
 " G R ins Sutherland Co r 1119 28th
 " Geo (Mollie) pntr 659 2d h 215 G
 " Harry S eng City Fire Dept r 215 G
 " Lee r 1779 Cable
 " Ray E (Gertrude) brklyr h 1643 Dale
 McNelly Veronica L chauf Hamilton's r 4520 Terrace dr
 " Walter E (Veronica) stockmn S G Cook & Co h 806 Beech
 McNeills Michl (Mary) h 1810 Spalding pl
 MacNelly Jean M with Marston Co r 1545 2d
 McNerney Mary (wid Jno) h 4410 Highland av
 McNett Burnham (Caroline) lab h 614 S Bancroft
 McNevin Kath (wid Wm) r 4567 40th
 " Thos F (Virginia) mgr Balboa Press h 849 Rosecrans
 McNevis Jos lab h 240 W Market
 MacNicol Ethel L bander A Sensesbretern & Sons r 833 20th
 Macnider Geo F (Mattie) clk h 635 22d
 " M W slsmn Lewis & Welsh
 McNie Jno D carrier P O r 1335 J
 McNiff Dorothy r 2120 1st
 " Hazel Mrs slsldy Calif Outing Co h 2120 1st
 " Hugh (Margt) h 4067 National av
 McNulty Chas O (Louie) mfrs agt 121 Bway h 3266 Mountain View dr
 " Jas checker Heller's h 1627 F
 " Jno M (Florence) leut USNR in chg United States Naval Reserve Hdqts h 705 Portsmouth ct
 " Lucy indywrk Kelley Lndy Co r 756 17th
 " Ortha nurse Mercy Hosp
 " Thos C (Mayme) slsmn United Service h 4303 Witherby
 " Wm F (Carrie M) h 3035 Woolman av
 McNurlen A C (Clara B) auctioneer h 3745 Villater
 McNutt Chas (Dollie) gas sta 4914 Morena blvd h 4924 same
 " Gertrude r 4924 Morena blvd
 " H A elev opr Y W C A r National City
 " Hiram gas sta 1106 Garnet av
 MacNutt Homer supt contr J D & A B Spreckels Securities Co h 1055 21st
 " Homer R carp r 1055 21st
 McNutt Martha E Mrs h 1015 Douglass
 " Rose r 4924 Morena blvd
 " Saml r 4924 Morena blvd
 Macomber Adelle Mrs h 4024 Ibis
 " Chas W (Rita) stmftr h 4837 Del Mar av
 " Frank J (Adele; Titus & Macomber) h 4252 Trias
 " Jennie (wid Wesley) r 4670 Santa Cruz av
 Macon Alex (Mattie) lab h 1372 1st
 Macormac Bertha M h 4159 1st
 McOsker Benj A (Kath) cook U S Grant Hotel h 3665 Park blvd
 " S D elev opr U S Grant Hotel r 715 Bway
 Macoskey Lawrence J emp Union Ice Co r 2203 Howard
 McOuat Geo A whsemn Safeway Stores r 1264 9th
 Macoubray Geo (Elliz) carp h 522 Pennsylvania
 " Geo Jr r 522 Pennsylvania av
 McPhail Gladys nurse Co Hosp
 " Kath slsldy Seaboard Realty Co r 1270 Cleveland av
 McPhee Edw r 1248 5th
 " Emma (wid Douglas) h 2071 Columbia
 " Jno A (Julia) h 5172 Brighthon av
 " Wm L (Gertrude) expmn 1853 5th
 McPherron Eva compt opr Heller's r La Mesa
 MacPherron Esther L (wid T F) r 4307 Winona
 McPherron H J emp M M Herriman Lmbr Co r 1335 26th
 " Nellie (wid T F) r 4303 Winona av
 MacPherson Alex (Hallie) h 2451 1st
 MacPherson Althea M sten Wm R Staats Co r 3133 28th
 McPherson Anna W r 3521 Landis
 " Carson F emp agcy 1007 5th R 1126
 MacPherson Clune (Margt) lab h 3733 Van Dyke
 McPherson Danl S (Susie B) h 3698 India
 " Duncan (Edith) real est 423 C R 303 h 1981 Linwood
 " Earl W mech r 3133 28th
 MacPherson Fraser L (Helen B) phys 1007 5th R 513 h 4330 Witherby
 Macpherson Helen M tchr Woodrow Wilson Jr High Sch h 1969 W Columbia
 McPHERSON HERBERT H (Mary P) Jeweler and Watchmaker, 525 First National Bank Bldg 1007 5th, Phone Main 8298 h 2260 Front, Phone Franklin 3598
 " Herbt J (Ruth) ydmn h 1335 26th
 " Hugh (Kattie; Rose Apts) h 706 12th
 Macpherson Jas r 1969 W Columbia
 McPherson Jas slsmn h 1501 5th
 Macpherson Jas F (Elliz) phys 3843 Park blvd h 1969 W Columbia
 MacPherson Jas K (Laura; Wolf & MacPherson) h 1826 Lincoln av
 McPherson L G r 128 B
 " Mary E (wid J W) h 3521 Landis
 " Mina Mrs h 4614 Georgia
 MacPherson Nellie (wid W A) h 3629 Granada
 McPHERSON ORVILLE S Executive Mgr S D Chamber of Commerce h 2277 Ft Stockton dr
 " P E Mrs r 1335 26th
 " Patty A nurse r 4228 St James pl
 " Robt B (Mary) trainmn S D Elec Ry Co h 4183 Park blvd
 " Ruth indywrk Calif Laundries r 1335 26th
 " Saml (Mary) motorcycles 640 Market h 3158 28th
 " Wm A Jr r 3629 Granada av
 " Wm C (Eleanor) lab Naval Hosp h 2804 Lincoln av
 McPhetridge Wm E H (Zora L) restr 1903 Abbott h 4653 Lotus
 " Zora L Mrs clk Bradl & Wolff h 4653 Lotus
 McPhetters Mary (wid Jas) h 3139 Newton av
 McQuaid Betty sten Jno Burnham & Co r 8044 Madison av
 " Ralph R (Kathryn) USN h 4210 40th
 McQueen Genevieve sten r 3682 Georgia
 McQueen Russell E (Grace B) h 8046 Ivy
 McQueen Wm USN h 3816 Upas
 McQueen Wm T (Corra) mach Ntal Iron Wks h 3682 Georgia
 McQuigg Chas R (Rosie) slsmn h 2718 B
 McQuirk Lawrence W fabriwrk USA Aviation Sta r 3225 Newell

REALTY CO.

142 EAST LOOKOUT AVENUE

SAN DIEGO CITY DIRECTORY (1927) 539

McQuoid Leland R (Annie L) slsmn h 3911 Falcon
 McRae Apartments (Mrs F B McRae) 1534 Front
 MacRae Archie D (Annie) h 2061 Osborne
 McRae Birdie (wid Jno; Rome Apts) h 1336 Union
 " Danl clk City Operating Dept r 369 19th
 " Donald D (Zella) aud J D & A B Spreckels Securities Co h 3393 31st
 " Edna B tchr r 3841 Merivale av
 " Ellz (wid J M) h 3841 Merivale av
 " Emma B tchr Sherman Sch r 3841 Merivale
 " Flora B Mrs (McRae Apts) h 1534 Front
 " Flora M tchr Sherman Sch r 3841 Merivale
 " Florence H asst lib Pub Library r 2354 Julian av
 " Florence J (wid W A) h 4552 Georgia
 Macrae Hugh J lab h 4061 Eta
 McRae Jno M (Rena) h 2354 Julian av
 " Jno R r 2354 Julian av
 McRAE MILTON A Newspaper Publisher, Scripps-McRae League; Chairman of the Board of McRae & Roberts Co (Detroit, Mich); Director Southern Trust & Commerce Bank, Suite 602-603 Scripps Bldg 525 C, Phone Franklin 3682; Detroit Mich office 100 S Campbell av h 230 W Laurel
 " Myrtle M sten Sou Title & Tr Co r 3211 Herman av
 " Pauline cook F W Woolworth Co r National City
 McReynolds Andw J (Marie) USN h 387 Milbrae
 " David A (Dora) carp h 3955 33d
 McRoy Elvie A trainmn S D Elec Ry Co h 131 15th
 McRuer Jno L (Luella) candler Swift & Co h 2465 G
 McSorley Hugh (Kath) h 3983 Falcon
 " Robt E carp h 3965 Hamilton
 " Rose Mrs h 4073 Albatross
 McSpadden Haskell compt opr Safeway Stores r 3833 Wilson av
 McSparron Jno (Hannah) h 1815 Madison av
 " Kath R r 1815 Madison av
 McSwain Eleanor bkpr r 1121 E
 McSweeney Mary slsmn Rolando Sales Organization h 4617 Alabama
 McTaggart Jno waiter r 1248 5th
 McTernan Hugh h 5063 Long Branch av
 Macumber Orin C (Louise) h 1205 Arnold pl
 McVay Clarence L (Cath A) driver h 4543 Kensington dr
 McVeigh Elliot F (Mary) searcher Union Title Ins. Co h 1655 1st
 McVey Allyn clk Western Metal Supp Co r Coronado
 " Geo E barber A W Anderson r 237 West F
 " Margt R r 321 W Walnut
 " Mary T (wid Jno) h 321 W Walnut
 " Steele tel opr Federal Tel Co r 961 1st
 " Warren lab City Operating Dept
 " Wm M (Esta G) lab S D Cons Gas & Elec Co h 3875 Superior
 McVicar Edw (Hillcrest Garage) h 430 Robinson av
 " Jas (Hillcrest Garage) r 430 Robinson av
 McWharter Stella r 4070 Center
 McWharther A Lee (Lizelle) lab h 4581 Edgeware rd
 " Aaron lab r 4581 Edgeware rd
 " Floyd A slsmn S D Provn Co r 4581 Edgeware rd
 McWhirter Hugh (Annie) h 2105 Madison av
 McWilliams Al clo prsr Benbough & Duggan r 855 15th
 " Edw T (Mary) h 2230 Albatross
 " Mary E Mrs r 1568 5th
 " Nellie F Mrs r 4758 34th
 " Thos r 1414 Front
 Macy Edwin S (Venda) h 1134 20th
 " Elmer H (Laretta) clk W J Simpson h 3225 Market
 " Harrison (Cassandra) h 4171 Cleveland av
 " Lucille bkpr Bach Co r 3223 Market
 " Maude Mrs manicure Lakins & Drysdale r r 3528 Copley av
 " Miriam Mrs h 348 Olive
 " Walter J (Maude E) supt Bureau of Identification (Police Dept, h 1136 20th
 " Wayne E (Dora) waiter W E Macey Jr h 3223 Market
 " Wayne E Jr (Martha) restr 3009 Imperial av h 738 Crosby
 Madalena Caesar D (Matilda) cementwkr h 524 W Juniper
 " Mary L r 524 W Juniper
 Madasick Andw slsmn r 842 India
 Madden Cath (Madden Tea Shop) r 3344 5th
 " D lab h 830 G
 " Geo S (Amelia) h 1571 8th
 " Harry lab Co Hosp
 " J T (Dorothy) eng h 1166 12th
 " Jessie L Mrs h 405 9th
 " Jos (Emma) h 2267 Irving av
 " Leo A (Leone) mgr Continental Baking Co h 1811 Guy
 " Pat D (Raymond W) office 524 B R 220 h 2310 6th
 " Patk (Mary) h 1763 3d
 " Raymond W Mrs pub sten 524 B R 220 r 2310 6th
 " Tea Shop (Cath Madden Emma Windham) 429 Upas
 " W R r 1571 8th
 " Wm r 1125 State
 Maddock Florence r 3696 Albatross
 Maddox Coburn F asst comr Fish & Game Com r National City
 " Edgar J USN r Naval Hosp
 " Jas H (Mary) br mgr Heller's Inc h 112 Brookes av
 " Leon (Hazel) carp h 4831 Santa Cruz av
 " Mary C Mrs solr r 2534g B
 " Orville L (Una; Hastings Service Station) h 715 Dewey
 " Robt E r 1054 10th
 " Sparrel H (Mary) slsmn Pure Milk Dairy Co h 2534g B
 " Wesley G (Alta) real est 917 7th h 4751 33d
 " Wm H (Bessie) pntr h 3540 Madison av
 Madeiros Albt bellmn r 3580 1/2 5th
 " Ida (wid Jos) h 3580 1/2 5th
 Madera Carl (Beatrice) cement products 4101 Newton av
 " Emma r 4101 Newton av
 " Laura (wid Jno) h 4101 Newton av
 " Manuel R (Lolita) electn J F Zwiener h 3578 47th
 Madigan Jno (Sarah) h 1932 5th
 " Wm C (Anna) cook h 4741 Muir av
 Madison Apartments (E B Powell) 2035 Bway
 " Court (J W Alvord) 2317 30th
 " Edw (Kate) eng h 2004 4th
 " F L mech S D Cons Gas & Elec Co r National City
 " Julius (May) auto mech h 4169 Alabama



M A W
MUSIC CO.
1054 6th St.
STEINWAY
WURLITZER
And Other Pianos
VICTROLAS
Sheet Music
PIANOS FOR RENT

QUICK
SETTLEMENTS
—
RUNYON
INSURANCE
SERVICE
F. S. RUNYON,
MANAGER
GENERAL
INSURANCE
—
HITCHCOCK
FINANCING
SERVICE
—
311 U. S. National
Bank Bldg.
1023 2nd St.
—
PHONE, FRANKLIN
1075
SAN DIEGO

827 Fifth Street
Main - 2953



1026 Fifth Street
Main - 0478

San Diego's Greatest Entertainment
WEST COAST THEATRES, Inc.
BALBOA WEST COAST THEATRE
NEW CALIFORNIA THEATRE
CABRILLO THEATRE
 San Diego's Newest and Most Luxurious Theatre.
 First-Run Pictures. Fashion & Metro Stage Shows
 Where Each Patron is an Honored Guest - Motion Picture Entertainment De Luxe
 A Family Theatre - Wholesome Pictures at Reasonable Prices



HOTEL CHURCHILL

ABSOLUTELY FIRE PROOF
NINTH AND C STREETS

GEORGE L. MAYNE, MGR.
PHONE, FRANKLIN 2186
EXCELLENT IN CUISINE AND
APPOINTMENTS

JOHNSON- SAUM COMPANY

MORTICIANS

★
Lady
Assistant

★
N. W. Corner
4th and Ash

★
Tel., Main
6168

ROSS & ROSS

BOOK
BINDERS

Account Books

Loose Leaf
Binders

Loose Leaf
Sheets

860 Third St.
Phone, Main
3306

SAN DIEGO CITY DIRECTORY (1927)

540

MADISON—Cont

" Kate A Mrs with Marston Co r National City

Madliener Hans F rancher h 2102 Winnette

Madlock Vivian entertainer r 843 13th

Madolyn Court 3981 Idaho

Madrigal Angel lab h 1760 Main

" Jos (Concepcion) lab h 606 S 34th

Madriyo Wanda R Indvkr Palomar Laundries r 752 10th

Madrueno Ramon mech h 1456 Market

Madrugra Jno F (Mary) fishermn h 2518 India

" Manuel (Rosalia) h 1304 Columbia

" Manuel M (Rosario) dept formn Campbell

Mach Co h 3736 Wright

Madsen Andy stickermn Klicker Lmbr Co r 4487 33d

" Carl (Jurgena) carp h 4024 Jellett

" Chris h 4832 Long Branch av

" Ellert S USN r 2017 Market

" Emma J Mrs h 4376 41st

" Hans h 4036 32d

" J roofer Gauteraux Roofing Co

" Louis A (Anna) auto mech Chris Hansen h 3354 Denver

" Maurice C hd mailer Union-Tribune r 358 22d

" Michl P (Viola; Hotel Yale) iron wkr 216 West F h 1111 F

" Ole (Anna) h 1617 Madison av

Madson Andw (Mabel) millman h 4437 33d

Maerlen Chas (Rosale) lab h 4620 Biona

Maestro Dominick lab r 744 11th

Magdalen Benj (Aurora) dry clnr 2986 National av h 2054 Harrison av

" Manuel (Tillie) agt Am Natl Ins Co h 2868d Franklin av

Magdoff Benj (Julia) steward h 3517 Collier av

Magee Ada C Mrs r 3311 Granada av

" Edna waiter Pullman Cafeteria r 1206 5th

" Frank J (Minnie) chauf Hage's r 4157 Chamoune av

" Frank M r 3966 Front

" H slsmn R C Lichty r Talmadge pk

" Herbt H (Martha) cond h 4157 Chamoune av

" Ray h 3565 Boundary

" Thos L phys 1840 L h 1830 same

Mager Edwin (Idella) clk Hage's h 3803 Villa ter

" Idella phone opr P T & T Co r 3803 Villa ter

Maggini Livio (Martha C) tires 1059 India h 1876 Irving av

Maggio Jos carp r 561 10th

Maggiara Paul D (Alma) h 4146 32d

Magill Louis (Myrna) boiler clnr S D Cons Gas & Elec Co h 2031 Logan av

" Wm G r 4185 Illinois

Magness Benj A (Winifred) mech r 2868 Polk av

" Winifred Mrs sten City Water Impounding Bureau h 2868 Polk av

Magnino Stefano lab h 251 10th

Magnuson Ed C (Rhoby) slsmn Pure Milk Dairy Co h 3937 Iowa

" Eric (Hallidora) carp h 3724 Dwight

" Hilda clk r 1038 F

" Rudolf (Helma) broommkr S D Broom Wks h 1038 F

Magnusson Armi lab r 1975 Harrison av

" Carl O (Jenny B) h 405 Ritchey

" Hilda H checker Vegetarian Cafeteria r 1048 F

" Josephine r 1975 Harrison av

" Kjartan (Svana) wchmn Schlefer Furn Mfg Co h 1975 Harrison av

" Lillie V sten Remington Typewriter Co r 405 Ritchie

" Magnus L (Anna) h 1253 Cleveland av

Magoffin Areletta C clk Sou Calif Baking Co r 5439 Creston dr

" Gerold A (Areletta C) plmbr h 5439 Creston dr

" Margt A (wid J A) r 4096 Front

Magone L H carp S D Cons Gas & Elec Co r Upper

Magrady Geo W (Eliz) beverages 141 W Bway h 3796 Arizona

Maguire Hugh P (Stella) stereo Union-Tribune h 215 N 29th

" Marie A r 1346 Granada av

" Olive Mrs waiter h 1856 4th

" Thos F J (Marie) mech eng Public Works Dept USN h 1346 Granada av

" Wm R (Cath) USN h 4556 Park blvd

Magula Fred shtmtlwr F H Rohr

Mahan Ashley (Clara J) carp h 728 Redondo ct

MAHAN HARVEY T Auto Tops, Auto Trimming and Repairs, Seat Covers, Curtains, Celluloids etc 124 C, Phone Franklin 3284

" La Mesa

" Jas H vocal techr r 619 Cedar

" Lillian B phys 861 6th R 726 h 619 Cedar

Maier Alvin E (Clara; Pacific News Agcy) 3443 Albert

" Arth L (Josephine) decorator h 4548 Park blvd

" Clara A bkpr Lange & Bergstrom r 3445 Alto

" Edw E (Marie C) ins agt h 4485 39th

" Edw T (Lucille P) slsmn h 3933 Goldfinch

" Frank (Alta) lab Park Dept h 3019 National av

" Jas J (Ruth M) plstr contr 3204 33d

" Peter mech Co Hosp

" Richd (Anna) waiter Pastore's h 1665 6th

Maheras Wm (Katina) fruits 409 F h 2404 Pamo av

Mahigan Jno B (Lorraine) pipe ftr S D Cons Gas & Elec Co r 1914 Granada av

Mahler Geo F (Etta N) h 2028 3d

" Jas J (Ladella K) h 4609 Marlborough dr

" Lydia W (wid J J) h 3630 Park blvd

Mahn Ernest (Florence) Joiner USN Air Sta h 3919 Valle

Mahogany Shop (Frank Hettich J N Graham) cabtmkr 3922 4th

Mahon Arth L lab S D Cons Gas & Elec Co r 2883 Spruce

Mahoney Agnes G tchr Jefferson Sch r 3965 Park blvd

" B Franklin (Ryan Airlines Inc) h 536 Maple

" Dan mech r 1341 10th

" Danl r 3960 Utah

" Danl (Bridget) h 3963 Park blvd

" Eula clk r 3963 Park blvd

" Jennie L Mrs h 3266 Juniper

" Jerome tchr St Augustine High School r 3266 Juniper

" Jos lab C R McCormick Lmbr Co r 1064 4th

" R Emmet cigars 544 F r 715 10th

" Wm H (Mary) clk Kavanagh & Johnson h 4349 Marlborough av

New York
Chicago
Los Angeles

BLYTH, WITTER & CO.

GOVERNMENT, MUNICIPAL AND CORPORATION BONDS

San Francisco
Seattle
Portland

John D. Spreckels Building

Telephone, Main 3138

SAN DIEGO CITY DIRECTORY (1927)

541

Mahony Jos h 4886 Orchard av

" Mae R Mrs r 1020 Armada ter

Mahorney Jay W (Beatrice) driver h 5044 Del Monte av

" Marion C lab r 5044 Del Monte av

Maiben Geo S (Emma L) pntr h 2111 Univ av

Malberger Philipp furrier Huneck's h 4257 Wilson av

MAIER BREWING CO, H H Moore Mgr 501 W Market, Phone Main 5510 (See page 41)

" Christian (Marie) watchmn h 3866 Delta

" Daisy P clk S H Kress & Co r 3866 Delta

" Fred W (Aloisia) h 1842 Front

" Walter J (Alethea) vulc 444 West C h 3604 33d

MAIN, See also Mayne

" Eugenia asst E S D Pub Library r 3532 Fairmount av

" Jennie L r 4360 Campus av

" Nellie L can labeler Bishop & Co h 1126 S 31st

" Thos r 1120 S 31st

" Wm slsmn r 1207 G

MAINS ELDON P (Phoebe S), Prop Admiral Hotel, h 410 A

" Franklin E (Alyce) slsmn Western Auto Supply Co h 3988 Kansas

" Zella Mrs h 4721 Edgeware rd

Mainz Henry carp r 2927 Columbine

" Jno carp h 2927 Columbine

Malo Agostino S (Mary) tailor 1065 4th h 332 27th

" Frank A (Julia) shoe repr 2141 Logan av

MAIRE LOUIS C (Mabel) Member City Council, Automobiles 335-347 W Bway, Phone Main 3118 h 3121 Beech, Phone Main 4419

Mairot Louis h 4991 1/2 Voltaire

Maiser Aug H (Mary E) barber 5085 Newport av h 4948 Long Branch av

" Raymond L shtmtlwr r 4948 Long Branch av

" Walter E pntr r 4948 Long Branch av

Malass Paul (Rosale) music tchr 3073 Palm

" Rosale E r 3073 Palm

Malwurm Paul real est r 756 Ventura pl

Malze Wm R Mrs r U S Grant Hotel

Majeras Ernesto lab h rear 1770 Newton av

Majestic Hotel (Nettie Brockton) fur rms 536 F

Major Anne (wid Chas) r 2918 Spruce

" Frances Mrs drsmkr h 3808 5th

" Horace T organization dir La Jolla Beach and Yacht Club r 319 Laurel

" Jas W (Minnie) elev opr h 4251 39th

" Leroy C bkpr r 1633 1st

" Louis M clk Hamilton's r 4251 39th

" Lucy A tchr r 2918 Spruce

" Roy M (Mary; Major & Banks) h 1633 1st

" Valmont J (Stella) USN h 4235 Illinois

" & Banks (R M Major H W Banks) auto reprs 1508 E

Majors Archibald C real est r 4363 Maryland

" Augustin A (Hattie B) carp h 4058 Van Dyke av

" Clyde (Evelyn) h 3648 Euclid av

Makepeace David (A) (Elsie) lab r 3069 Lincoln av

Makey Alice Mrs h 3039 Greeley av

" Lou Mrs smstrs E E Roll h 3694 42d

Makinson Wm L (Lillian) awning hanger Muehleisen Co h 2867 K

Makoske J R (Goldie; The Mack's) h 730 Pismo ct

Makosky Wm E (Antoinette) USN h 3736 Rose ct

Malanaphy A Maude bkpr Pacific Finance Corp r 1871 Kearney av

" Bessie E r 1871 Kearney av

" Hugh (Viola) carp h 1871 Kearney av

Malander May (wid L M) h 2664 Columbia

Malane Nicholas carp r 842 India

Malaney Elmer E (Marcel) lab h 2768 Market

" Jas E (Blanche) USN h 3854 38th

" Olive J Mrs dressmkr 1245 11th

" Roseleaf clk r 2768 Market

Malarkey Thos J (Cath) clk P O h 1520 C

Malasky Chas r 141 F

Malavenda Antonio (Josephine) furn 1306 Market and 427 16th h 410 17th

" Peter clk Antonio Malavenda r 410 17th

" Philip clk Antonio Malavenda r 410 17th

Malcheln Fred A (Lorette) genl office mgr Holz-wasser Inc r 2631 Jonquil drive

Malchow Herman (Mary) clk Simon Levi Co h 5058 Lotus

" Theo r 5058 Lotus

Malcolm Alex C (Annie) stereo h 3634 Cherokee

MALCOLM AND COMPANY, Harry A Malcolm Pres, C O Graves Treas, D R McNeal Sec, Investment Securities, Realtors, General Real Estate and Insurance 617 Commonwealth Bldg 524 B, Phone Main 5406 (See page 129)

" D Graham (Lucetia) archt 121 Bway R 271

" h 4129 Cleveland av

" Donald A stereo Union-Tribune r 3634 Cherokee av

" Ellen Mrs h 3875 42d

" Ellen M (wid J D) cigars 645 7th h 4071 40th

" Ellen V r 4132 48th

" Gladys Mrs h 3875 42d

MALCOLM HARRY A (Alice R), Pres Malcolm and Company, Investment Securities, Realtors, General Real Estate and Insurance, 617 Commonwealth Bldg 524 B, Phone Main 5406 h 4201 Palmetto Way, Phone Hillcrest 1158-J

" Jas r 873 Union

" Jas C (Mildred) slsmn Original French Lndy h 4684 86th

" Jno C (Bertha) auto mech h 2853 Logan av

" Marshall F (Lola M) barber h 3866 Trias

" Wm (Josephine) ironwkr Natl Iron Wks h rear 6335 Imperial av

" Wm A stereo S D Sun r 4628 Cape May av

Malcolmson Jas R (Louise) h rear 8946 Oregon

Maldonado Saulo lab h 1332 K

Maleba Anthony lab h 837 Raven

Malek Steph (Anna) USN h 8707 47th

Malette Arth C (Radee) slsmn Moreland Sales Corp h 4053 Cherokee av

" Chas A h 1315 25th

" Geo A lawyer 524 B R 216 h 1315 25th

Malim Jno L (Pearl) gro 2815 National av

" Agnes slsdy Owl Drug Co r 1148 16th

" Eleanor clk r 880 21st

" Jennie F chiro 1148 16th

" Jno F trainmn S D Elec Ry Co

" Joseph E (Lillian G) plmbr H D Hubbs h 880 21st

" Wm W (Thekla) formn City Operating Dept h 1735 Cable

Malinski V Jas whsemn Holzwasser Inc h 1622

Blaine av

Mallard Dewee sten r 1012 C

FRANK E. ATWOOD

THE BACH COMPANY -- INSURANCE

REAL ESTATE • BONDS • LOANS

PHONE, Main 2165 614 ELECTRIC BLDG., 861 SIXTH ST.

ACME

**CLEANING
PRESSING
DYEING**

470-474 19th
Cor. Island
PHONES
F. 5591
AND
LA JOLLA 8-J

FRYE

SMITH

**PRINTING
SERVICE
OF TASTE**

850
Third Street
MAIN
8175



H. J. EDWARDS, Inc.

1166 Second Street
Phone, Franklin 1304

BRANCHES
1125 First Street
4128 University Ave.
4th at Nat'l Ave., Nat'l City



BAY VIEW AUTO CAMP

SAN DIEGO'S FINEST • JUST LIKE HOME
Phone, Hillcrest 6843 3873 California Ave., corner La Jolla Blvd.

SAN DIEGO CITY DIRECTORY (1927)

MANN—Cont
" Jas E (Roberta) h 5018 Del Monte av
" Jesse E (Juanita) cesspool contr 3519 Bound-ary
" Manley J (Stella) carp h 3845 Swift av
" Naomi h 3433 1st
" Rosa (wid C T) h 1651 1st
" Virginia Mrs clk Whitney & Co r 4254 46th
" Warren E (Virginia) USN h 4254 46th
" Wm H (Lillian) acct h 3619 Louisiana
Mannahan Wm A meat ctr Youngs Market Co r 943 10th
Manning Alice M matron 509 12th
" Barney lab r 614 5th
" Clarinda J r 4280 Central av
" E r 105 West F
" E W r 835 6th
" E Frank (Leontine) USN h 4745 Oregon
" Ernestine USN Air Sta
" Eva Mrs h 1632 4th
" F Thos (Marine) clk Motor Hdw & Equip Co h 2811 B
" Floyd E (Eleanor) clk S O Co h 3876 42d
" Fred (Tekla) clk N O Nelson Mfg Co h 1546 31st
MANNING FRED E (Ione B) Mgr Ocean Beach Branch Bank of Italy h 4511 Brighton
" Geo W r 2157 Logan av
" Harry r 509 12th
" Herb R (Elsie) lab h 336 S 37th
" Jas S (Emily A) USN h 2945 Bancroft
" Juanita H sten Standard Bldg & Finance Co r 509 12th
" Margt r 1632 4th
" Maxwell H (Frances) carp h 4640 Biona
" Mildred Mrs h 1546 31st
" Minnie sisly r 1465 2d
" Phillip (Mary L) USN h 1572 Union
" Phoebe Mrs r 1213 Essex
" Robt M pntr h 3331 47th
" Theo E (Lucy) barber 3235 Myrtle av h 344 E Grape
" Thos E (Annie) civ eng h 3541 Wightman
" Wm (May) h 802 Sutter
" Wm H (Alice M) pres Standard Bldg & Finance Co r 509 12th
Mannix Cornelius (Agnes) landscape gdnr h rear 3850 Nile
" Eliz r 2749 2d
" Jno B (Kath) title searcher h 448 W Kalmia
" Mary asst libr S D Pub Library r 448 W Kalmia
" Mary E (wid J B) h 2749 2d
" Nana libr r 448 W Kalmia
" Ruth r 2749 2d
Mannoni Danl mech I E Settle r 2952 Logan
Manns Clara tchr r 946 C
" Jno H (Ina) firemn S D Cons Gas & Elec Co h 3130 Colton av
Manny Adelaide Mrs h 4220 Campus av
" Herb (Ruth) auto mech h 3325 India
" Jno J (Myrtle P) chf dep Co Tax Coll h 3960 Park blvd
" Virginia sten Natl City Co r 4220 Campus av
Manokas Chas G (Alvida) h 1829 A
Manoni Danl (Lena) lab h 2952 Logan av
Manor Jno B (Flora) pntr 4234 43d
Mansbach Loar (Margt) USN h 2431 29th
Mansbacher Julius E (Mary L) slsmn h 826 1/2 Salem ct
Manseau Jos D (Georgiana) carp h 3856 Cottonwood

Mansfield Anna E Mrs (Mansfield & Hart) r R 4 Box 321 S D
" Court 4822 Mansfield av
" Harry (Anna) carrier P O h 729 Madison av
" Harry USN h 4418 Louisiana
" Jas H (Marlon C) firemn Calif Packing Corp h 5134 35th
" Jas P (Della) h 2815 Logan av
" Jennie clk r 2225 Howard av
" Jno (Anna) eng h 4498 44th
" Jos chauf r 1432 1st
" Marie Mrs clk Whitney & Co
" Nathaniel carrier P O r 1432 1st
" Rose A (wid L Roy) r 1243 12th
" Wm H (Lois C) h 3411 Front
" & Hart (Mrs A E Mansfield Mrs G M Hart) drmkrs 728 Bway
Mansir E lab C S Hardy
" Harry E (Rosa) h 2816 K
" R lab C S Hardy
Manson Wm G (Rosella) meats 1243 Univ av h 4368 Swift av
Mansur Kate (wid Lincoln) h 1715 30th
" Robt S (Eliz) mgr Owl Drug Co h 3760 Grim av
Mantejano Juan S chauf h 4239 Arizona
Mantell Rufus vulc H B Shryock r Ocean Beach
Mantle Merle E (Beatrice) br mgr Safeway Stores h 360 S Millroe
Manuel Abr washer R H Collins r 3100 Franklin av
" Anabele r 29 Hensley
" Benj clk r 3100 Franklin av
" Jno W (Carrie) auto mech h 29 Hensley
" Peter H (Isabel L) lab h 29 Hensley
" Saml (Lupe) lab h 2728 Island av
Manufacturers and Employers Assn, F M White pres R O Zumwalt sec 235 Bway R 403
Manwaring Frank A (Edna) chauf Sutherlands Stage h 4656 Kansas
" Robt C firemn S D & A Ry r Coronado
Manyon Beryl slsmn Sou Calif Baking Co r 1421 4th
" O Bert h 1421 4th
Manz Frank r 835 5th
Manzeck Robt E r 5011 Kensington dr
" Robt H (Eliz) candler Poultry Producers of S D h 5011 Kensington dr
Manzer Delavan r 133 W Bway
" Jno lab C S Hardy
" Lawrence D (Josephine) fnshr Muehleisen Co h 1611 Ft Stockton dr
" Thos lab C S Hardy
Mapel Agnes r 1739 Fern
" Andw P plano tuner Wiley B Allen Co h 1739 Fern
Maple Apartments (Frank Hahn) 2642 5th
" L G Everett (Mae C) h 3919 Mississippi
" The Anna E Driscoll mgr apts 1360 9th
Maples Arth h 1243 Robinson av
" Arth G (Charlotte) h 4576 Arizona
" Jas R (Frances) slsmn Wellman Peck & Co h 4470 Mechanic
Mapson Jehu (Katie) h 4569 Cleveland av
Marach Frank J (Antonette) mach Benson Lmbr Co h 1951 Irving av
Maracin Mark h 746 W Kalmia
Marana Michl (Cleofas) gdnr h 4949 Weeks av
Maranda Bernard L (Vera) slsmn Hoover Co h 1264 Lincoln av

**EADS
INVESTMENT
COMPANY**

REALTORS

**INSURANCE
LEASES
RENTALS
BUILDING
PROPERTY
MANAGEMENT**

SPECIALIZING

In Property from
Balboa Park to
the Bay and
Business Property

WE KNOW VALUES!

2501 FIFTH STREET
COR. 5TH AND LAUREL
TELEPHONE, MAIN 5333

**D
A
N
G
E
R**

**INSURE YOUR
AUTO
WITH
Individual
Underwriting
Corp.**

PHONE MAIN 1380
431
Commonwealth Bldg.

PHONE, Hillcrest 5028

W. W. GIBSON, Manager

CAPITOL ELECTRIC COMPANY

3833 Fifth Street

ELECTRICAL CONTRACTORS San Diego, California

UNIVERSITY and MARLBOROUGH

THIRD and NAT'L AV., NATIONAL CITY

CAMPBELL CHEVROLET COMPANY

16th and BROADWAY

PHONE, Franklin 1234

STATE and B

HUNTER & CO.

STOCKS AND BONDS

WE BUY, SELL AND QUOTE ALL LISTED AND UNLISTED STOCKS AND BONDS

F. W. HUNTER
F. J. KORABEK

800-801-802

John D. Spreckels Bldg.

MAIN 8643

GRAIN BROS.

Auto Sheet
Metal Works

Auto Bodies

Fenders
Radiators

BAKED
ENAMELING

PHONE

Franklin 2871

CORNER INDIA
AND A STS.

BIRD ROCK BY-THE-SEA

FOR SALE BY THE M. HALL CO. REALTORS

ESTABLISHED 1886

PHONE. FRANKLIN 4794

1168 FOURTH ST.

THIRD and NAT'L AV., NATIONAL CITY

CAMPBELL CHEVROLET COMPANY

16th and BROADWAY

PHONE, Franklin 1234

STATE and B

SAN DIEGO CITY DIRECTORY (1927)

544
Marangulich Frank (Olivie) lab h 3555 Keating
" Jno h 1741 1/2 Guy
Marantz Max r 231 W Washn
" Morris (Ethel) mgr Casino Hat Wks h 231 W Washn
Marassi Anthony M (Marie) doughnuts 3668 35th
" Marie (wid Marco) r 3668 35th
Marcell Henri (Mary) h 542 21st
Marcelli Jessie V music tchr 640 Bway R 6 r National City
" Nino tchr S D High Sch r National City
Marcello Francis (Adore) h 4122 Marlborough av
" Saml barber 4010 Van Dyke av
Marcellus Geo A r 525 Kalmia
March Adelaide R h 1715 Adams av
Marchand Denola chauff Showley Bros r 615 8th
Marchant Fredk J spl rep Pure Milk Dairy Co a National City
" Geo (Nancy) driver Rubins Furn Co h 3349 Myrtle av
" Nancy E indywkr Munger Lndy r 3349 Myrtle
" Walter S USN Air Sta
" Wm L driver h 1835 Granada av
Marchbank Agnes h 950 Cedar
" Marion clk U S Natl Bank r 950 Cedar
" Nellie clk U S Natl Bank r 950 Cedar
Marchus Willard orderly Co Hosp
Markwardt Henry (Anna) slsmn Monolith Portland Midwest Co h 1619 9th
Marcott G L barber H O Lawery r 918 5th
Marcovic Harry (Bessie) v-pres S D Fruit & Produce Co h 4825 Utah
" Lena A clk S D Fruit & Produce Co r 4825 Utah
Marcum Harry B h 2408 2d
Marcus Edw (Lillian) carp h 4394 Texas
" Eutario (Nellie) lab h 1830 State
" Louis (Carmen) lab h 3038 Carleton
Marcussan Albt slsmn r 1784 Front
Marcussen Ora Mrs h 439 S Cuyamaca av
Marcy Frank E (Mary) min eng h 3910 Henry
" Homer A (Gertrude C) carp h 4554 Marlborough dr
Mardesch Andw floormn F E Booth Co
Mardock Vernon E deck hd S D & Coronado Ferry
Mareno Albt G (Frances) lab h 3851 Ampudia
Mareo Emilio fishermn h 1714 India
Mareh Wm J escrow officer FIRST TRUST & SAVINGS BANK r 3684 Mississippi
Marfield Mary maid h 1224 10th
Margeson Jno B (Fern) auto mech h 2272 Union
Margeson Jno F clk r 1418 2d
Margison Jno Y (Sarah) h 4075 Arizona
" Marjorie B r 4075 Arizona
" Victor florist Graham Dibble r 4075 Arizona
Margolis Abr (Sarah) h 2412 G
" Ben B mgr Subdivision Realty Co r Imperial Beach
" Louis R slsmn Strelchers Shoes r Knickerbocker Hotel
Marguerat Frank P electn r 4354 42d
Margulis Saul (Sarah; Corner Grocery) h 4944 34th
Marheineke Ernest C USN r 3522 Park Villa dr
" Henry (Louisa) h 3522 Park Villa dr
Mariano Bernard (Lola) h 1509 Island av
Marical Cora A Mrs drsmkr h 814 B

Marie Louis E (Lee) archt designer F P Allen Jr h 4858 W Pt Loma blvd
MARINE ENGINE WORKS (A R Robbins Marine Engine Works Inc) Builders of Marine and Stationary Gas and Diesel Engines 1735-1747 Atlantic cor Elm, Phone Main 2439 (See left side lines and page 109)
" Martha J (wid J R) r 4633 31st
" Service Bureau W F Roehl mgr Municipal Pier No 1
" View Apartments (G S Davis) 2100 1st
MARINE WORKS (Central Sheet Metal Works) C E Lewis Prop, Our Specialty Marine Work and Boat Tanks, 718 Front near G, Phone Main 5405 (See page 141)
MARINELLO SHOP (Margaret and Teresa Galigan) 515-516 Commonwealth Bldg 524 B, Phone Main 4337
Mariner Wm F (Dorothy) slsmn C R Cheney Co h 2721 Madison av
Marling Minnie M (wid E G) h 1504 Fern
Marino Frank (Rose) fishermn h 1818 India
" Joe h 1949 India
Marinos Bros (Jno and Saml) whol produce 455 6th
" Jno (Thelma; Marinos Bros) h 2905 Kalmia
" Saml (Mary; Marinos Bros) h 2911 Kalmia
" Wm G slsmn Marinos Bros r 814 F
Marion Bert E (Hattie) tile str S D Tile & Woodstone Co h rear 1853 Kearney av
" Chas H mach h 4042 Epsilon
" Lafayette lab Public Works Dept USN a National City
" Richd A (Rose) lab h 3937 Epsilon
" Roy J (Edna) USN h 4168 43d
" Shirley r 4042 Epsilon
" The (S J Stevens) fur rms 1356 6th
Marioni Chas S r 814 F
Marlotti Beatrice Mrs r 733 14th
Maris Jesse R (Marie) pntr h 1115 27th
Mariscal Sol (Mary) mgr Francisco Salason h 428 10th
Marius Jos J jan r 869 11th
MARK CROSS LEATHER GOODS, For Sale by Pitts The Trunk Man 230 C next to Savoy Theatre, Phone Franklin 3470
" Dorothy r 4179 Falcon
" E W B (Hattie) tchr S D High Sch h 4280 Maryland
" Eliz (wid Chas) r 4220 Maryland
" Florence G Mrs tchr Roosevelt Jr High Sch h 3521 4th
MARK GEO L (Emily L) Resident Mgr The Elliott-Horne Co h 4350 Arcadia drive, Phone Hillcrest 0916-W
" Grace (wid C E) r 4350 Arcadia dr
" Helene S Mrs h 4179 Falcon
" Isaac J (Christina) h 1820 Monroe av
" Jno H (Charlotte) h 3803 Ray
" Kenneth L clk Elliott-Horne Co r 4350 Arcadia dr
MARK OVID E (Mary A) Lawyer 647 Spreckels Theatre Bldg 121 Broadway, Phone Franklin 2193 h 3101 Dale, Phone Hillcrest 5777
Markart Emma Mrs (Markart Hotel) r 6041 Highland av
MARKART HOTEL, Cath Hoffman Mgr, University av, Phone Hillcrest 3609
Markee Jno lab r 665 11th

DESERT EXPRESS, Inc.

312 Eleventh St.

PHONE, Franklin 2452

San Diego, Calif.

Operating daily between SAN DIEGO, CALIF., and PHOENIX, ARIZONA, via EL CENTRO and YUMA

SAN DIEGO CITY DIRECTORY (1927)

545
Markel Otho B (Myrtle M) mgr National Poultry Co Inc h 2736 Felton
Marken Even O (Mary) carp Zoological Gardens h 3621 Univ av
" Florence asst D J Bruschi r 2621 Univ av
Marker Alpheus H (Geneva) lab City Operating Dept h 3860 43d
" Chas F (Maude) h 1271 Willow
" Eva Mrs clk Heller's r 4211 Utah
" Fred B clk Heller's r 4211 Utah
" Jas P (Mary) ship carp h 4071 Iowa
" Lucy W Mrs r 3137 Juniper
" Olive r 3860 43d
" Ruth sten Empire Finance Corp r 3860 43d
Markes Jos A (Bessie) electn h 4621 Oregon
Markey Jane sten h 1714 Front
Markgraf Richd A (Bessie) lab h 3812 Euclid av
Markham Clarence lab r 3946 Utah
" Edwin C carp h 1033 Robinson av
" Frank D h 1571 4th
" Geo r 230 29th
" Kenneth S (Helen R) carp h 4054 Goldfinch
" Noro Mrs h 230 29th
" Verne lab r 3946 Utah
Markland Ray H (Florine) prsmn Union-Tribune h 3022 Cedar
Markle A B (Markie & Fearnley) r 4743 Hawley blvd
" Annie E Mrs h 4743 Hawley blvd
" Earl (Dorothy E) pitno tuner 523 Ash h 1605 Felton
" Eli r 1806 J
" Geo W (Edna) musical instruments 1352 5th h 2812 C
" Norman J (Myrtle) mech S D & A Ry h 2866 Madison av
" & Fearnley (A B Markle D A Fearnley) restr 3484 Adams av
Markley Alf T fur rms 914 G
" Paul L (Hanna) phys 2493 Imperial av h 3254 Cedar
" Ralph H (Marie) slsmgr J S Schirm Coml Co h 2146 Lincoln av
Markman Laura J Mrs bkpr Bay City Linen Supply r 4217 Florida
" Merser N (Laura) lab P O h 4217 Florida
Markoe R R photog 3773 5th
Marks Agnes Mrs fur rms 131 F
" Alma r 2441 Pamo av
" Anna Mrs restr 631 E h 856 9th
" E Sarah (wid A D) h 3352 31st
" Fannie L tchr Memorial Jr High Sch r 3352 31st
" Jeanette Mrs clk J Jessop & Sons r 3252 Union
" Jos r 2441 Pamo av
" Jos A servicemn S D Cons Gas & Elec Co r 4657 Oregon
" Lela tchr Jefferson Sch h 2441 Pamo av
" Leonard G USN Air Sta
" Morris r 134 F
" Ralph lab r 1910 Market
" Steph B (Fanny R) h 1037 15th
" Wm G r 384 14th
Markwick Chas A h rear 2818 National av
" Chas N (Ada) wood turner h 3745 National av
" Geo E (Goldie) cement wkr h 4027 1/2 Park blvd
Marlatt Robt B (Belle N) gro 628 Crosby
Marler Anette S Mrs r 3286 Lincoln av
Marlett Harvey A garage 224 B

Marlette Jno W (Emma) carp h 4763 Hawley blvd
" Leo G (Floy) slsmn West Coast Gas Eng Co h 4714 Hawley blvd
Marley Roger A (Josephine) USN h 4403 Ohio
Marline Frederico (Amelia) fishermn h 1712 India
Marlor David T (Clara) gro 3834 Mission blvd
Marlow Arth A r 3345 2d
MARLOW G CALVIN (Grace) Oral Surgery, Suite 327 First National Bank Bldg 1007 5th, Phone Main 1397, h 3345 2d, Phone Hillcrest 1280
" Jas E r 1121 E
Marlowe Carl slsmn Johnson Multi-Speed Washer
" Geo L lab r 4662 Cherokee av
MARMON MOTOR CARS, Chas C Aldrich Distributor 1143 2d, Phone Franklin 3521
Marobotto Louis lab Benson Lmbr Co h 2169 Julian av
" Madalline indywkr Munger Lady r 2169 Julian av
Marples Eug auto mech r 2272 Soto
" Herbt (Lucy) carp h 2272 Soto
" May r 2272 Soto
Marquand Helen I tchr McKinley Sch r 2172 Front
Marquard Albt J (Blanche) adv mgr El Hispano Americano h 4205 Swift
" Ruby haldr r 4205 Swift av
Marquardt Carl H r 3252 Goldsmith
" Hans (Amanda) clk h 2401 E
" Mamie r 3252 Goldsmith
" Martha office sec Jas Jackson r 2102 G
Marquart Wm USN r 733 14th
Marquett Albt F (Olive) indywkr h 402 35th
" Stanley r 402 35th
Marquette A G washermn Antiseptic Lady h 3870 Florence
" Arth (Jennie) h 6704 Akins av
" Stanley jan Benbough & Duggan r 402 35th
Marques Jesus (Caroline) lab h 247 W Market
" Jno (Virginia) tailor 137 West F
" M busboy U S Grant Hotel r 1725 Kearney
" Rosario lab r 247 W Market
" Victor driver Tijuana Exp r 1745 N
Marquis Felix (Carmen) busboy U S Grant Hotel h 1725 Kearney av
" Lauro (Marian) lab h 1753 National av
" Natalia Mrs r 1725 Kearney av
Marr Roy C (Madelyn) pharm J S Bransby h 4133 Kansas
" Sarah (wid Jesse) r 2888 K
" Wm O (Grace) with Marston Co h 3857 Boundary
Marriott Wm E garage 919 India
Marron Julia nurse Co Hosp
" Margt nurse Co Hosp
Marrow Geo A slsmn Walk-Over Shoe Store r 1438 1st
" Mabel (wid C E) h 4145 Palmetto way
Marrs Cecil C (Bernadette) USN h 3761 Beta
" Chas F (Stella D) h 1627 J
" Danl h 3775 Taak
" David E r 1010 27th
" Edwin F (Olivette) credit dept Bank of Italy h 1010 27th
" Wm (Mattie) slsmn F W Killion h 4274 Orange av
Marrujo Eulalio (Dolores) h 2054 Julian av
Marry Louise (wid Richd) r 3620 Villa ter
Mars Edw L (Anna) USN h 2085 Union
Marsaglia Louis lab h 1019 K

BARNEY & BARNEY

INSURANCE
(Every Form)

BONDS
(Surety)

PHONE
Main 2143

Scripps Bldg.
(2nd Floor)

ROOFS

APPLIED
REPAIRED
PAINTED

BENTON ROOF & PAINT CO.

2136 Kettner Blvd.
Franklin 5108

ROOFERS

PAINTS, OILS
VARNISHES
ENAMELS
BRUSHES
PAINT
MANUFACTURERS

DANIEL A. DEACON

PLUMBING AND HEATING

"THERE'S-A-REASON"—QUALITY FIRST - PRICES RIGHT

851 Seventh Street (Between E and F)

Branches: 7838 Harschel St., La Jolla, and 3328 Adams Ave., Normal Heights

PHONE
MAIN 0680

PAINTS
VARNISHES
ENAMELS

SEVENTH AND F STREETS

W. P. FULLER & CO.

MANUFACTURERS AND DEALERS

PLATE & SHEET GLASS
MIRRORS
SASH & DOORS

TELEPHONE, Main 0182

NOVELTY
SHEET METAL
WORKS, Inc.

BAKED
ENAMELING
—
AUTO BODY
FENDER
AND
RADIATOR
REPAIRING
—
AUTO TOPS
and PAINTING

Phone, Main
5193

INDIA and B

GREAT
NORTHERN
LIFE
INSURANCE COMPANY
— MILWAUKEE, WISCONSIN —

Life
Accident
Health

E. A. MARTHENS
AND
R. G. WILLIAMS
MANAGERS

325
COMMONWEALTH
BUILDING
524 B ST.

Phone, Franklin
4097

SAN DIEGO CITY DIRECTORY (1927)

546

Marsden Chas S (Jessie) phys 1007 5th R 903
r La Jolla

" Edw J (Edith) pntr h 3924 Honeycutt
" Helen slsldy Holzwasser Inc r 845 16th
" Jas E (Marguerite) carp h 220 W Washn
" Thos F h 804 63d

Marselus Beatrice E Mrs slsldy Porter & Porter
h 3596 Arizona

Marsh Arth L (Lottie) carp h 4160 30th
" Chas E (Jennie E) phys h 1245 13th
" Christine Mrs h 1704 Dale

" Curtis C (Frances) real est 964 4th R 226 h
4016 1st

" D Norris (Blossom) cigars 1052 4th h 4665
36th

" Earl N (May) h 4220 Cleveland
" Emma J (wid I W) h 2648 F

" Estella (wid W E) r 353 S 37th
" Eula G Mrs asst Financier Security Benefit
Assn r 2061 Franklin

" Floyd USN Air Sta
" Frank (Minnie) repairmn S D Elec Ry Co
h 526 16th

" Geo F tailor r 4213 Utah
" Geo S (Eula) auto mech h 2061 Franklin
av

" Gladys maid r 3349 Adams av
" Harold A (Carrie) carp M M Herriman Lmbr
Co h 3864 Gamma

" Harry (Anna E) h 1941 Front
" J C h 2125 5th

" J N h 1205 12th
" Jas (Mary) turn 3406 Adams av h 4213
Utah

" Jas A (Ada) linemn S D Cons Gas & Elec Co
h 4472 McClintock av

" Jno J (Lucretia) lab h 327 S 38th
" Katta W (wid G W) h 841 16th

" Lawrence (Mildred) producer Savoy Theatre
h 4293 Alabama

" Mary (Marsh & Mead Realty) h 3538 Indiana
" Newton (Nettie C) gro 3302 Imperial av

" Otto G phys 1007 5th R 721 r 841 16th
" Richd L (Lillian) electn h 3911 Oregon

" Robt A news dir 740 and 804 Market h 740
same

" Robt N (Christena) clnr and dyer 3356 Adams
av h 4655 Cherokee av

" Russell Mabel L jan h 3830 Marlborough
av

MARSH SPENCER M (Nora E), Judge Superior
Court Dept 1, h 1225 W Brookes av

MARSH VERNON L, Mgr Wurster Construc-
tion Co, r 441 Redwood, Phone Hillcrest
7196-R

" Virgil L (Anna T) USN h 3925 Oregon
" Wm r 830 12th

" Wm auto pntr J R Singleton h 4669 Iowa

MARSH & MEAD REALTY (Mary Marsh,
Adena Mead) Licensed Brokers 3025
Adams av, Phone Hillcrest 5708

Marshall Andw G (Bessie) soap mkr Citrus
Soap Co h 2243 L

" Anna J (wid Edw) h 644 65th
" Apartments (Edw Waring) 1445 B

" Burt J musician h 1820 1st
" C E h 1811 F

" C J groundmn S D Cons Gas & Elec Co r
3954 Imperial

" Chas B h 2925 Upas
" Chas B lab h 1759 National av

" Clark slsmn r 4064 Orange av
" Clyde C carp r 5073 Narragansett av

SAN DIEGO CITY DIRECTORY (1927)

547

" David S h 2923 28th
" E E wirewkr r 421 E

" Earl (Sylvia) carp h 4253 49th
" Edmond M (Harriett) h 2951 N

" Edw B (Gladys) eng S D & A Ry h 2423 L
" Elmer C (Mary) exp 1404 S 31st

" Elmer J r 1732 3d
" Ernest W (Elma) lab h 4475 41st

" Ethel r 401 Olive
" Florence K Mrs prin Fremont Sch r 2140
33d

" Frank T (Edrie) carp h 4283 46th
" Geo (Margt) h 2537 Imperial av

" Geo C (Ellen) slsmn Lyons Implement Co
h 4064 Orange av

" Geo E (Lillian C; Park Beauty Parlor) h
3760 Ward rd

" Geo L (Margt) route inspr Qualitee Dairy
Products Co h 3667 43d

" Grace F music tchr r 3640 31st
" Herb S (Gilberta) garage 1152 1st h 1944
2d

" Ida B (wid Frank) h 1285 Myrtle av
" Iva V r 5073 Narragansett av

" Jas electn r 2845 National av
" Jno (Mame) h 827 Glendale av

" Jno (Jeanet) gdnr h 3657 Vermont
" Jos (Kath R) electn h 3788 29th

" Julia r 4546 Illinois
" Kath S (wid J W) r 2922 Ivy

" La Verga (Emma L) slsmn h 3521 Arnold
av

" Lena E (wid I F) r 1921 Beryl
" Luella r 4136 Randolph

" Mary E Mrs h 4143 Georgia
" Mary F bkpr Campbell Mach Co r National
City

" Minnie N (wid F B) h 3370 Albatross
" Nora Mrs h 4160 Udal

" Oscar D (Maude) turnkey Co Jail h 1287
Myrtle av

" Permella H r 3086 A
" Reuben T (Jane) h 4867 Santa Monica av

" Robt window clnr h 1045 Robinson av
" Robt C h 4136 Randolph

" Robt J (Lillie) h 5073 Narragansett av
" Stanley stonectr h 5047 Saratoga av

" Susan Mrs (Chicago Hotel) h 717 4th
" Vaun clk F W Schneider r Chula Vista

" Von M (Marion) asst teller FIRST NA-
TIONAL BANK h 3604 Mississippi

" Walter (Mary) carp h 4734 Newport av
" Walter J (Flora) carp h 4359 50th

" Wilkins J (Hattie) h 4061 Chamoune av
" Wm lab h 3052 Main

" Wm M lab City Operating Dept h 745 14th
Marshman Coleman (Nellie) h 4444 Alabama

Marsill Jos (Louise) h 236 Lewis
Marsteller Emma h 4580 40th

Marston Amy Mrs tchr Logan Sch r 3608 Grim
av

MARSTON ARTHUR H (Elsie) V-Pres-Marston
Co h 3575 7th

" Building ns C from 5th to 6th
" Coburn S (Gertrude) h 3530 3d

MARSTON COMPANY THE, Geo W Marston
Pres, Arthur H Marston V-Pres, Miss L E
Krause, Sec-Treas, General Department
Store, 5th, 6th and C, Phone Main 7161

MARSTON GEORGE W (Anna L) Pres Marston
Co h 3525 7th

" Herb R (Amy) slsmn Cramer Baking Co h
3608 Grim av

HARRY FISHER & CO.

GENERAL INSURANCE, REAL ESTATE, BONDS

205-207 SAVOY THEATRE BLDG.

ENTRANCE 226 C STREET

SAN DIEGO CITY DIRECTORY (1927)

547

MARSTON-Cont

" Mary G r 3525 7th
" Wm USN r 2955 India

Marten Elmer W archt 521 A R 215 h 2852 Gunn
Martens Angeline tchr Garfield Sch r 4019 Ham-
ilton

" Eliz B nurse 4019 Hamilton
" Jane V (wid J W) h 4019 Hamilton

Martens Edw E barber 864 6th r 1322 C
Martensen Nell pntr r 745 14th

Martha Apartments (J P Verdon) 906 21st
MARTHENS EMIL A (Mae M) Mgr Great
Northern Life Ins Co of Milwaukee, South-
ern California Agency 325 Commonwealth
Bldg 524 B, Phone Franklin 4097, h 3906
Alameda pl

Marikas J P (Fernanda) confr 113 Bway h
2017 3d

MARTIN, See also Martyn
" Ada A Mrs C S pract 1007 5th R 1117 r 3916
Alameda pl

" Addie M (wid Chas) h 2159 State
" Albt L (Margt) carp h 2253 Logan av

" Alex (Mary E) pottrywkr h 3353 30th
" Alfonso (Marie) slsmn h 700 16th

" Alice E clk F W Woolworth Co r 210 W Ash
" Alice T r 2496 E

" Alvan D chauf r 2543 Grand av
" Anna Mrs clk h 2150 1st

" Anne R (wid T J) r 2912 Spruce
" Arnold J (Kath) h 3941 Center

" Arth W (Bertha E; Vernon Distributing Co)
h 2244 Union

" Aurelia Mrs h 1820 Newton av
" Aurora r 1820 Newton av

" Bartlett F (Myrtle) slsmn h 4629 North av
" C Alton (Florence; Martin & Overcash) h
4258 45th

" C M driver h 1236 Pennsylvania av
" Carl A (Ruth) pntr h 4621 32d

" Cecelia r 2496 E
" Sedric A instrumentmn Public Works Dept
USN r Coronado

" Chas lab r 1432 1st
" Chas A (Ida E) h 4670 Santa Cruz av

" Chas C (Julia) slsmn h 3305 29th
MARTIN CHAS H (Eliz) Pres Security Com-
mercial & Savings Bank of San Diego, h
2266 Pine

" Clara H Mrs h 3540 Eugene pl
" Clarence r 1465 7th

" Clarence J (Bertie) firmgr Savoy Garage h
3842 46th

" Clyde h 515 Pennsylvania av
" Cyril slsmn r 1632 4th

" Danl B (Marie) trainmn S D Elec Ry Co h
4645 Georgia

" Danl J (Anna) h 4441 47th
" Danl S carrier P O r State Hotel

" Delbert G (Bess) auto mech h 2137 Jefferson
" DeWitte R (Beatrice; Mission Bay Auto
Court) h 4271 Cass

" Donald B (Adelaide) dist mgr S D Indepen-
dent h 1915 Union

" Earl W (Minnie) city traffic officer h 3545
Van Dyke av

" Edmund F (Maude) slsmn h 4502 Maryland
" Edna nurse Co Hosp r 3540 Eugene pl

" Edna W Mrs curlos 1854 Bacon h 2543 Grand
av

" Edw r 1835 J
" Edw clk Liberty Food Co r 728 10th

" Edw J (Barbara) pntr h 2425 K
" Edw M (Betty) adsm h 526 W Ivy

" Edw P plantmn S O Co r 4569 Kensington dr
" Edw S (Virginia) Jan City Pub Schs h 3845
4th

" Edwin A pharm r 4330 Louisiana
" Edwin P (Ruth M) carp h 3120 Grim av

" Ella F h 4485 34th
" Elmer W archt r 2852 Gunn

" Ernest R (Myrtle E) clk h 3388 Univ av
" Ethel M Mrs slsldy r 1632 4th

" Eug (Helen) mgr Franklin Motors Inc h
3752 Goldfinch

" Eva drsmkr r 3712 33d
" F L r 3690 3d

" Florence G r 1170 15th
" Floyd A C (Freda) br mgr Heller's h 2664
Columbia

" Floyd J lab r 3577 Guava
" Frank dishwasher Fred Harvey

" Frank Mrs r 1207 G
" Frank C (Edith S) clk C W Forrest h 4224
Illinois

" Frank H (Zella) clk S D & A Ry Co h 1219
26th

" Frank H (Mary) uphol Bledsoe Co h 4119 32d
" Frank H (Ethel) slsmn S O Co h 3631 Georgia

" Fred printer r 1432 1st
" Fred (Gwendolyn) USN h 1129 16th

" Fred C (Abbie) pres U S Bond & Mortgage
Co h 4756 Kensington dr

" Fredk D (Meeda) h 1204 Hendricks av
" Geo h 723 67th

" Geo lab Kileka Lmbr Co r 2536 Univ av
" Geo F ad comp S D Union r 1432 1st

" Geo H r 1069 10th
" Gilbert (Olivette) USN h 3875 National av

" Grace H music tchr r 1803 Spalding pl
" Guy D (Hemme B) const supt h 1739 30th

" Guy Q (Ruth) carp h 2939 Webster av
" H C r 206 Market

" H L lab C S Hardy r 2660 Calhoun
" Hal E (Mary A) USN h 4091 Front

" Harold V (Irene) restr 624 Bway h 1219 1/2
26th

" Harry (Laura) h 4735 Lillian
" Harry lino opr H C Warner r 637 19th

" Harry T reporter S D Union h 4844 Brighton
av

" Harry W indwkr Munger Lndy r 2844 B
" Helen M slsldy Holzwasser Inv r 4485 34th

" Henry (Sarah) carp h 4651 35th
" Henry B (Lyda) dept supt Pure Milk Dairy
Co h 3560 Granada av

" Holly W shademkr r 767 19th
" Homer G (Kath) electn Cal Elec Wks h 4248
39th

" Horace A (Lela) mldr Standard Iron Wks
h 3443 Florence

" Hugh J (Eva) USN h 2246 2d
" Ila office sec G H Stone r 2404 F

" Irene Mrs tchr Ocean Beach Sch r 1219 1/2
26th

" Irma r 2080 Logan av
" Irving G (Martha) carp h 4233 47th

" Isaac (Sally J) h 2133 2d
" Isaac A r 1815 3d

" Iva Mrs waiter r 128 B
" J Guadalupe Mrs h 1416 F

" J Wm carp r 830 G
" Jacob H (Louise) h 2971 A

" Jas (Sadie) h 1132 18th
" Jas (Dorothy) carp h 4396 Central av

" Jas A (Estella) hdw 4701-3 Univ av h 3617
46th

" Jas B (J Emma) h 2468 Island av
" Jas D (Mission Bay Auto Court, h 4271 Cass

SIMPLEX
PISTON
RING
CO.

OF SAN DIEGO

INDIA AND B
STREETS

Phone, Main
9933

E. N.
JONES

3420
University
Avenue

Phone, Hillcrest
3816

NOTARY
INSUROR



Is Your Broker
a Realtor?

RELIABLE SERVICE
AT REASONABLE PRICES

REPAIRING BY EXPERTS
LAWN SPRINKLER SYSTEMS

FRED A. HEILBRON

PLUMBING AND HEATING 1446 FIFTH STREET
Phone, Franklin 1168-1169

"FROST OAK FLOORING IS BEST"

Frost Hardwood Lumber Co.

Market at State Main, 4888

THE ELLIOTT-HORNE CO. PHONE

Street Improvement Bonds - 525 Union Building

A. R. ROBBINS MARINE ENGINE WORKS
DIESEL AND GAS ENGINES
BOAT BUILDERS MARINE WAYS
REPAIR WORK OF EVERY DESCRIPTION
1735-1747 ATLANTIC STREET
PHONE, MAIN 2439

SAN DIEGO CITY DIRECTORY (1927)

MARTIN—Cont
" Jas E (Ora D) bldg contr 4844 Muir av
" Jas E (Jannetta) slsmn H W Melanson h 4774 36th
" Jas I (Martha) carp U S Grant Hotel h 3746 10th
" Jas L carp r 2901 Boston av
" Jas S (Hayter & Martin) r 1419 Market
" Jas W Union Ice Co r 259 16th
" Jerry M (Anna) formn Western Auto Elec Co h 4030 Wightman
" Jesse C (Ada) bkpr Slevterling Ranches h 3916 Alameda pl
" Jesse M (Mary) welder Sam Shelley h 1631 Robinson av
" Jewell sten Bank of Italy r 4371 McClintock av
" Johanna R (wid Ralph) h 3137 40th
" Jno mech r 3712 33d
" Jno A r 2844 B
" Jno A powderm S D Cons Gas & Elec Co r 840 25th
" Jno H chauf Simon Levi Co r 650 11th
" Jno H (Rachel) pntr h 2270 Woolman av
" Jno O (Sarah) USN h 332 W Univ av
" Jno P (Lena) carp h 2295 Market
MARTIN JOHN T (Susan C) Sec-Treas Rodney Stokes Co Inc h 4146 Hamilton
" Jno W (Mary F) h 854 10th
" Jno W (Mamie) chauf h 37 19th
" Jno W (Eugenia) dept mgr Powell Motor Co h 3111 Herman av
" Jos B (Evelyn G) h 1237 Lincon av
" Josephine Mrs r 1653 4th
" Kathryn M nurse Mercy Hospital
" L Mrs r 105 West F
" Laura D with Marston Co r 3920 Oregon
" Lawrence T slsmgr Sou Electrical Co h 1042 Essex
" Lee R USN Air Sta
" Lewis D (Grace) bldg insp J D & A B Sprekels Securities Co h 4369 Utah
" Liza J (wid M B) r 3577 Guava
" Louis J (Pauline) slsmn Kavanagh & Johnson h 3687 Strand way
" Louise (wid Herman) h 2852 Gunn
" Loy pantrymn U S Grant Hotel r 1122 Union
" Margt phone opr P T & T Co r 1631 Robinson av
" Margt Mrs h 1122 Union
" Margt M r 2496 E
" Mariana J (Ella) carp h 3922 Dalbergia
" Harle S nurse r 4441 47th
" Marvin M (Winona) lab h 605 S 32d
" Mary (wid Torrance) r 2912 29th
" Mary A Mrs r 3618 El Cajon av
" Maud h 3243 3d
" Maude V clk W H Hutchings r 1236 Pennsylvania av
" May (wid D S) h 4634 North av
" Nels A (Hilda) tmstr h 3204 Imperial av
" Newton jwr r 3746 10th
MARTIN NICHOLAS J (Helen M) Attorney-at-Law, 1002 First Natl Bank Bldg, 1007 5th, Phone Main 9966, h 2446 E, Phone Franklin 4265
" Norman E (Jennie E) h 4569 Kensington dr
" Olaf (Thea) brklyr h 4684 Utah
" Oliver W (Mary) Vernon Distributing Co h 2343 Columbia
" Patricia S r 2496 E
" Paul J clk r 2496 E
" Pauline (wid Marte) r 3058 Juniper
" Percy L h 831 Bway
" R S lab r 147 West E
" Rachel A maid 3368 2d
" Ralph E (Kath) USN Air Sta h 4171 Georgia
" Ralph E (Lucy M) lab h 3385 45th
" Ray F (Emma) gdnr h 4385 35th
" Richd (Iva S) h 3612 Granada av
" Richd (Lena) h 1803 Spalding pl
" Rudolph clk Brunswick Drug Co r 3137 40th
" Rudolph lab S D Cons Gas & Elec Co r 2684 Imperial av
" Rufus D (Edna) tmstr City Operating Co h 2543 Grand av
" Sallie T h 4371 McClintock av
" Saml r 405 9th
" Saml G (Blanche V) carp h 3878 37th
" Sidney W ball player r 1608 A
" Simon J (Freda) h 3759 46th
" Susanna C (wid Patk) h 2496 E
" Thos waiter Cabrillo Cafe h 2214 Bway
" Thos h 1042 Essex
" Thos J slsmn Leo Greenbaum r 814 F
" Vera Mrs r 4686 Lotus
" Verona Mrs typist Acme Mailing Service, Inc r 4177 Cleveland av
" W Lee r 4645 Georgia
" Walter C (Donna) h 2844 B
" Walter H reprmn Thearle Music Co r 2270 Woolman av
" Walter H USN h 3577 Guava
" Walter W (Carrie) real est 1608 A
" Wilber A (Naomi) reporter R G Dun & Co h 3824 26th
" Wm pntr Robt Cordtz Co r 3712 33d
" Wm H (Julia) gro 5022 Niagara av
" Wm H (Ida) lab City Operating Dept h 767 19th
" Wm H (Anna) stmfr Reed Bros Co h 2936 Granada av
" Wm J (Esther) carp h 2970 Woolman av
" Wm L slsmgr CAMPBELL CHEVROLET COMPANY r 816 S Grape, Escondido
" Wm M (Pearl) mining h 4029 39th
" Wm R (Margt A) USN h 1222 Robinson av
" Wm T (Laura) h 4330 Louisiana
" Winslow S r 212 West C
" & Overcash (C A Martin Frank Overcash) gas sta 936 Univ av
" Martina Frank (Barbara) h 3227 Central av
" Martinett Geo C (Ethel) carp h 4363 Van Dyke av
" Martinez A A h 1986 Logan av
" Alice S Mrs r 2205 Pine
" Anastasio (Eloisa) dry gds 1731 India h 2554 same
" Angel A clk Richfield Oil Co r 1986 Logan av
" Augustin lab S D & A Ry r 2468 Moore
" Calistro lab S D Cons Gas & Elec Co r 1516 16th
" Camillo r 1615 K
" Cesarleo (Juana) lab S D Cons Gas & Elec Co h 3762 Alpha
" Conception (Cesaria) h Chalcedony nw cor Olney
" Danl M (Elliz) glazier W P Fuller & Co h 623 Union
" Donald S (Gwen) h 2205 Pine
" Elena S custom house broker M Martinez & Co r 3540 Georgia
" Enfralina Mrs indywrk Bay City Linen Supply
" Ethel r 623 Union
" Eva Mrs r 1021 W Lewis
" Florence L cook r 3004 Park av
" Francisco tailor r 1427 Market

CHAS. R. MCCORMICK LUMBER CO.

FRANK J. GARLAND Manager WHOLESALE AND RETAIL DEALERS
Phone, Franklin 2136 -:- Office, Yards, Mills and Wharves Foot of 24th, on Bay

SAN DIEGO CITY DIRECTORY (1927)

MARTINEZ—Cont
" Geo gasmkr S D Cons Gas & Elec Co r Escondido
" Guadalupe (Marcellina) lab h 3546 39th
" Ignatio tailor Chas Bloomfield r 1427 Market
" Jesus (Lizzie) lab h 840 W Cedar
" Jesus bir washer S D & A Ry r 1766 Logan av
" Jesus S (Marie) lab h 3020 N
" Joe ydmn Western Lmbr Co r 345 9th
" Jno B (Anna) h 4548 Cherokee av
" Jose lab C R McCormick Lmbr Co r 1609 Logan av
" Jose D (Mary) lab City Operating Dept h 4548 Cherokee av
" Jose D (Mary) lab City Operating Dept h 2085 National av
" Jos r 2085 National av
" Juan clk r 1154 3d
" Julian driver r 624 Robinson av
" Julio r 744 9th
" Lena Mrs h 340 12th
" Luis (Ambrosia) h 1332 Stewart
" Lupe Mrs h 2460 Jefferson
" M porter U S Grant Hotel
MARTINEZ M & CO (Marcos Martinez) Custom House Brokers, 772 State, Phone Main 0430
" Manuel h 9 S 17th
" Marcelino (Rosa) car repr S D Elec Ry Co h 3282 K
" Marcelino lab C R McCormick Lmbr Co r 9 17th
" Marcos (Victoria C) M Martinez & Co and vice consul Honduras h 3540 Georgia
" Margt Mrs waiter h 841 9th
" Margarito (Juanita) lab h 2742 Boston av
" Maria R Mrs h 642 8th
" Mateo (Ramona) car repr h 2902 California
" Mateo lab h 2167 Kettner blvd
" Miguel lab h 1766 Logan av
" Newton B (Sara) trainmn S D Elec Ry Co h 4463 Park blvd
" Ovedia r 3143 Island av
" P car repr S D Elec Ry Co
" Paul lab City Operating Dept h 2085 National av
" Pedro (Maria) lab h 613 S 33d
" Peter (Isabell) lab h 3267 L
" Ramona (wid Jos) h 3815 41st
" Rosa r 1518 India
" Sam lab J S Schirm Coml Co
" Sarah r 1766 Logan av
" Steph (Carmon) blrmkr h 2628 Congress
" Thos A (Frances) lab h 2122 Logan av
" Ventura (Elliz) gro 3119 J
" Vicente lab C R McCormick Lmbr Co
" Ygnacio (Adelle) plstr h 3143 Island av
" Zerafina Mrs housekpr 4363 Goldfinch
Martini Charlotte K sten Western Casualty Co r 1695 Newton av
" Frances A r 1695 Newton av
" Frank r 1732 K
" Frank (Mary) h 1695 Newton av
" Frank S r 1695 Newton av
" Jas W tmstr r 1695 Newton av
" Jno S chauf C R McCormick Lmbr Co r 1695 Newton av
" Martinson Louis (Pearl) with Marston Co h 4074 Ingalls
" Marton Carrie indywrk Sanitary Lndy Co r 2464 Island av
" J G lab City Operating Dept r 2942 Imperial av
" Jules M office 524 B R 510

MARTYN, See also Martin
" Albt W (Sadie) h 2969 5th
" Elliz A (wid G F) h 1531 State
" Free X-Ray chiropractors (E A Hansen C J Keeton) 121 Bway R 255
" Wayne shade hngr Univ Window Shade Co
" Marugg Martin carp r 4771 Felton
" Marunga Herman K (Jerda) mgr Fred Harvey r 802 W Bway
" Marvel Alonzo D (Nettie) driver Challenge Cream & Butter Assn h 3577 Utah
" -O-Mfg Co (J H Laidlaw) auto polish 942 State
" Marvin Clarence H (Myrtle J) V-Pres Ingle Mfg Co h 1829 Granada av
" F O Mrs r 540 Laurel
" Francis Mrs h 614 Robinson av
" Fred lab C R McCormick Lmbr Co r 614 Robinson av
" Fredk L slsmn Moulding Supply Co h 3781 Goldfinch
" Gus confy 5045 Newport av
" Hazel G sten Union Trust Co r 3218 30th
" Henry S (Minnie M) pres Ingle Mfg Co r 1140 21st
" Jas lab C S Hardy
" L Gertrude Mrs h 3218 30th
" Marx Saml (Nina A) h 3395 El Cajon av
" Wm J h 1981 Bacon
" Marxmiller Geneva Mrs h 4737 Felton
" Marybella Court 3054 5th
" Maryhew Chas J (Eunice) r 3920 Boundary
" Grace M Mrs Indrs h 3920 Boundary
" La Verne A (Maybelle) washer S D Steam Lndy h 4739 Bancroft
MARYLAND AUTO SUPPLY CO (R L Platner R L Morison, W E Wendel) Auto Accessories, Dayton Tires, Philco Batteries and A B Socket Power Units and Kolster Radios 642 and 650 F, Phone Main 3590 (See page 38)
" Garage (F A Gehring) 741 F
MARYLAND HOTEL (J D Gilliland) 630 F between 6th and 7th, Phone Franklin 5111
" Print Shop (Chas Ewalt W J Douglass) printers 939 E
" Marzen Nich (Mary) meats 2563 Univ av h 3819 Arnold
" Mas Antonio (Margt) waiter h 2778 National av
" Maschino Emil (Elsie) bldg contr 5234 Hilltop dr
" Maschke Sam porter Holzwasser Inc r 3612 6th
" Mascotta Mary M waiter Ingersoll Candy Co r 845 Raven
" Mash David L (Katie T) carp h 3175 Juniper
" Mashtari Jas E (Lois) lab City Operating Dept h 2256 Newton av
" Maskell Jas W (Mary) cement wkr h 2129 Monroe av
" Maskow Frances T r 3611 Dalbergia
" Matilda (wid F C) h 3611 Dalbergia
" Mason A B (Bessie) police h 3552 Park Villa dr
" A V pipeftr S D Cons Gas & Elec Co r 2165 2d
MASON AGNES M Sec Mason Furniture & Plumbing Co r 4555 Kansas, Phone Hillcrest 1120-R
" Albt E lather r 4852 Muir av
" Belle H Mrs h 1750 W Washn
" Bros (R A and R P) 1449 Univ av

CERTIFIED PUBLIC ACCOUNTANT
Audits Systems Tax Service
L. S. EVERTS & COMPANY
Telephone Main 2728
727 1st Nat'l Bank Bldg.
1007 5th S.
San Diego

STEWART C. KENDALL
GENERAL INSURANCE
309
First National Bank Bldg.
Telephone, Main 3975

JONES-MOORE PAINT HOUSE

N. W. Corner Fifth and A Main 5123
PAINTS, OILS, VARNISHES, ENAMELS "In the Public Service Since 1912"

D. C. COLLIER REALTOR

PHONE FRANKLIN 1265
DRIVE IN 1050 NINTH STREET

ROBERT D. MAXWELL CO.
UNION and BROADWAY



**MORTGAGE
LOANS**

COLEMAN MORTGAGE CO.

801-802-803-804 California Bldg.
1122 4th Street

Phone Franklin 5998

**INSURANCE
REAL ESTATE**

FRAZEE-KURTZ PAINT & WALL PAPER CO.

San Diego County
Distributors

Sherwin-Williams
Paints and
Varnishes

923 SEVENTH
STREET

Phone, Main
3358

MOTOR VEHICLE CLEARING HOUSE

AUTOMOBILE
MAILING
LISTS

MULTIGRAPHING
MIMEOGRAPHING

203 Bancroft
Building

--PHONE--
Franklin 4311

SAN DIEGO CITY DIRECTORY (1927)

550

MASON-Cont

" Cecil B (Leona) switchmn P T & T Co h 3102 Gregory
" Channing P r 4051 Bayview
" Chas A (Esther) shoe shiner h 2006 A
" Chas C (Anna) h 1715 Adams av
" Chester W trainmn S D Elec Ry Co
" Ella F h 525 Kalmia
" Elmer (Hazel) slsmn Monarch Drug Co h 3026 Juniper

" Eug (Mary) lab h 1672 National av
" Evelyn J (wid Jno) h 2420 B
" Francis nursery 2823 29th
" Frank lab r 1335 J
" Frank H (Hattie R) wtchmn h3244 Bramson pl
" Frank S slsmn S D Lmbr Co r 3244 Bramson pl

MASON FRANK T (Edith R; Mason Furniture & Plumbing Co) h 3850 35th, Phone Hillcrest 6781-J

" Fredk R (Annia) office 121 Bway R 655 h 2630 6th

MASON FURNITURE & PLUMBING CO (F T, J B and John Mason) New and Used Furniture, Stoves, Rugs, Linoleum, Plumbing, 3495 University av, Phone Hillcrest 6084 (See page 75)

" G M h 1141 19th
" Geo E shoe repr 2267 1/2 Logan av h 2116 National av

" Geo M (Shulack & Mason) r La Mesa
" Geo M (Maggie) plstr h 4852 Muir av
" Geo M jr (Grace) plstr h 4840 Niagara av
" Glacus J (Ruth) lab h 4974 Saratoga av
" Harry r 1262 1st

" Herb D h 1152 Oliver av
" Hill L (Lottie) h 4266 Lamont
" Hobart lab C H Graham r 206 A
" Hotel (Mrs. Nellie Harris) 229 F
" Hugh B (Stella) pres Diamond Ice Co h 1808 Lyndon rd

" Ida M (wid T D) r 1152 Oliver av
" Inga L Mrs tchr Washington Sch r 1615 3d
" Jack (Alice L) h 4435 Ampudia
" Jas B (Oxford Hotel) barber 761 5th cigars 763 5th h 511 F

MASON JAMES B (Reva; Mason Furniture & Plumbing Co) h 4334 47th, Phone Hillcrest 5731-M

MASON JOHN (Margaret; Mason Furniture & Plumbing Co) h 4555 Kansas, Phone Hillcrest 1120-R

" Jno (Margie) mot pict opr h 1830 Market
" Jno K (Flora) h 2848 G
" Jno L (Lura B) gro 729 S Evans h 721 same
" Jos P (Martha) h 2861 Copley av
" Kath Mrs r 1168 Union
" Leon R (Daisy) tchr h 720 30th

" Lois F sten G W Goforth r 1524 10th
" Lydia (wid M M) h 3770 Wellborn
" Mary Mrs h 4064 Euclid av
" Milton M (Nettie) driver Palomar Laundries h 1620 Plover
" Milton W (Bessie V; Coastland Co) r 4051 Bayview ct

" Morris F (Mary) rancher h 3985 8th
" Norman (Inga) USN h 1615 3d
" Pearl (wid A J) r 1419 Univ av
" Philip H (Reba) collr F C Silverthorn & Sons h 1168 Union

" R L elev opr Y W C A r 1338 A
" Ralph A (Celia; Mason Bros) h 1449 Univ av

" Reba H bkpr Jno Moynahan r 1168 Union
" Robt (Ella) h 525 Kalmia
" Robt K (Minnie) USN Hosp h 4233 Dwight
" Robt L (Mary) cigarmkr h 1338 A
" Rolland P (Mason Bros) r 1449 Univ av
" Sabra r 1808 Lyndon rd
" Saml E (Anna) genl mgr S D Elec Ry Co h 3583 3d

MASON TIRES, Western Auto Electric Co Distributors, 916 Union cor E, Phone Main 7178

" Wm plano tuner r 730 7th
" Wm F (Annie) shoemkr h 4303 Proctor pl
" Wm W (Bessie V) h 4051 Bayview ct

Masonic Cemetery H M Landis supt 3700 Imperial av

" Hall 3879 1/2 43d
" Hall (colored) 636 Market
" Temple 5th ne cor Ash

Masow Alta sten Wright & McKee r 1744 1st
Masquedda Jesus lab S D Cons Gas & Elec Co r 3738 Boston av

Massa Benedita (wid Lawrence) r 2825 Kettner blvd
" Lazzaro (Ermina) fishermn h 2327 Kettner blvd

" Lazarro jr fishermn r 2327 Kettner blvd
" Louis chauf h 2825 Kettner blvd

" Stephano (Mary) pres Peoples Fish Co h 2828 India

" Steve fishermn r 2327 Kettner blvd

MASSACHUSETTS BONDING AND INSURANCE CO, B L Devine Mgr and Adjuster, 226 Granger Bldg, 964 5th

" Mutual Life Ins Co A J Morse dist mgr 121 Bway R 554

Masse Jno B (Ada) locksmth 309 F h 2719 K
" L Theo (Mary A) h 817 Beardsley

" Moses (Anna) mot pict opr Mission Theatre h 3544 Louisiana

Massey Goldie r 1916 Monroe av
" Jno S clk Mrs W M McKim r 4194 39th

" Laura Mrs h 1916 Monroe av
" Massie Wm W clk P O r Encanto

Massier Lucien electn r 4548 Felton
Massimino Jos (Kath) lab Benson Lmbr Co h 2129 Harrison av

Massingill Minnie E Mrs real est 3692 India
" Masson Ethel M Mrs h 209 W Washn

" Kathleen M slsldy Holzwasser Inc r 209 W Washn

" Louis J aud S D & A Ry Co h 4071 3d
" Phyllis clk S M Bingham Co r 209 W Washn

" Zoe M (wid Jos) r 4071 3d
" Mast Otto L (Cora A) tailor h 3303 31st

" Masten Annette V R bkpr r 230 Lewis
" Louis C (Annette) h 230 Lewis

Master Painters Assn C A Boren sec basement 121 Bway

Masters Cath E Mrs clk h 2647 Newton av
" Dora Mrs clk r 5312 Radio dr

" Edw G (Molly) dentist 524 B R 315 h 2241 4th
" Eric J (Nellie) h 3991 30th

" Fred L h 3036 Newton av
" Geo r 636 C

" Glen E msngr Percy H Goodwin Co r 1111 Union

" Henry carp r 1111 Union
" Iola G (wid J C) r 1835 W Montecito way

" Jas C (Maud B) USN h 830 Ostend ct
" Jno lab r 2710 Imperial av

" Kate Mrs h 1230 9th
" Leon J r 3991 30th

" Martha E Mrs h 3090 Thorn

PLUMBING - HEATING - REPAIRING REED BROS. CO.

Main 9775

727 Seventh St. San Diego

SAN DIEGO CITY DIRECTORY (1927)

551

MASTERS-Cont

" Robt E (Ida M) r 4045 Eagle
" Roy F millwkr Western Lmbr Co h 4158 36th

MASTERS WM D (Vina) Ford Salesman Richards & Bowman Inc (National City) r 520 J av Natl City

Masteron Bertie L Mrs with Marston Co h 4209 Ohio

" Cecil (Edna) USN h 739 8th
" Edna Mrs waiter Leighton's Cafe r 739 8th

" Edwin (Bessie) pntr h 3157 Ivy
" Jas (Mary A) gro 1037 Market h 1620 Granada av

Masteron Geo W (Amy) USN Air Sta h 4116 Randolph

Matin Edna B (wid Sidney) bkpr r 2808 Granada av

" Gerald (Jetty) pntr h 1141 12th
" Marion G (Vernie) chemist h 3115 E

Mastorakas Chris r 1048 Edgemont
Mastorakas Geo (Mastorakas & Krooskos) r 1048 Edgemont

" Gus (Mastorakas & Krooskos) h 1048 Edgemont
" & Krooskos (Geo and Gus Mastorakas Jas and Steph Krooskos) gro and meats 945 Bway

Mastro Dominick lab S D Cons Gas & Elec Co r 744 11th

" Jas lab S D Cons Gas & Elec Co r 3319 Market

" Ralph (Carmen) gdnr h 3735 Curlew
Mastrud Alf C (Elsie) chauf Heller's h 4645 Mississippi

MASURY PAINTS AND VARNISHES, C W Forrest Distributor 3900 4th, Phone Hillcrest 1454

Mata Augustine lab r 741 W Hawthorn
" Domingo A (Tarvis) h 2104 Julian av

" Enrico lab r 546 West E
" Jose S r 756 16th

" Mercedes Mrs h 756 16th
" Mercedes C music tchr 2104 Julian av

" Paula Mrs h 741 W Hawthorn

MATCHINSKE GUS (Nellie) Plumber 420 Palm, Phone Hillcrest 1397 (See page 123)

Matejka Jas (Laura) lab City Operating Dept h 2031 Fern

Materialmen's Assn G F Hoff sec 235 Bway R 404

Mateus Manuel (Balbina) clk h 1434 F
Mathens Edwd A mgr ins dept Sunset Bldg & Loan Assn r 3906 Alameda

Matheny Maul L with Holzwasser Inc r 1319 5th
" Walter D (Lydia) lab h 2220 Franklin av

Mather Elmer O repr M G Cooper Dry Gds Co h 2465 A

" Ernest L (Esther) slsmn h 4060 Iowa
" Geo (Martha) h 3829 8th

" Lena (wid J C) h 4882 Niagara av
" Lillian B Mrs slsldy Paul Greenwood Co h 4076 Vermont

" Thos r 3729 10th
" Walter (Mary E) h 3571 41st

" Wm carp r 3571 41st
Matherson Mary Mrs h 4238 44th

Mathes Jas R (Armilda) slsmn C-D Realty Co h 2927 33d

" Rada D r 933 11th
" Stanley M USN Training Sta r 3134 Ibsen

" Wm B lab City Operating Dept
Matheson Eliz M Mrs (San Juan Hotel) h 715 San Juan pl

" Helen C h 3264 4th

" Jas G (Georgia) boatmn h 2794 Logan av
" Jas T slsmn Lion Clothing Co r Coronado

" Jno F (Cordie A) h 3904 3d
" Marie A Mrs sec Sutherland Co r 3826 Louisiana

" R Hugh slsmn Banks, Huntley & Co r Coronado

" Roy E (Marie W) h 3826 Louisiana
" Wm M (Clara) r 3122 Gregory

" Wm W r 3904 3d
Mathew C C pipeftr Robertson Bros r 1908 5th

Mathewman Jas N lab Citrus Soap Co r 1834 F
MATHEWS, See also Matthews

Mathews A Don clk J P Laursen r 2984 National av

" Aimee M (wid W J) h 1827 Puterbaugh
" Albt (Louise W) r 4414 Marlborough av

" Audrey L dept mgr Ballard & Brockett r 757 11th

" Byrl tchr Sherman Sch r 3012 29th
" Chester (Dorothy) clk J P Laursen h 2972 National av

" Edw J (Anna) h 3808 3d
" Edw S (Cora) h 1929 1st

" Eliza J r 4221 36th
" Frank (Ola) h 1838 1st

" Geo A h 4494 52d
" Geo C (Mattie) bldg contr 2322 El Cajon av

" Herb B (Nellie E) electn 1640 Fern
" Holcombe H chauf r 757 11th

" Jefferson D (Minnie) real est 1045 7th h 3012 29th

" Jno F h 4221 36th
" Jno H (Elliz) h 1615 Lincoln av

" Jno O (Laura) lab S D Lmbr Co h 724 Venice ct

" Jos gro 2543 F
" Jos USN h 4231 40th

MATHEWS LOU B (Stella G) Cashier Southern Title & Trust Co and Notary 940 3d, Phone Franklin 3151 h 1488 B, Phone Franklin 5950

" Lynn W (Florence; Patterson & Mathews) h 4185 Arden way

" M F r 3359 5th
" Mary A h 3315 31st

" Mourt H (Etta D) slsmn h 1730 29th
MATHEWS ROBT C (Julia) Druggist 121 W

Washington, Phone Hillcrest 3720
" Sidney L (Madge) slsmn S O Co r 1488 B

" Tom aviator r 2100 1st
" Wilbur (Dorothy) driver Calif Laundries h 2412 K

Mathewson Egelund M (Emma) slsmn h 1969 4th

" Mabel Mrs hskpr 1833 Lyndon rd
" Otto barber J J Chadwick r 3122 Gregory

" Raymond A (Virginia) mgr State Free Employment Bureau h 317 31st

Mathias Georgia Mrs exec sec Ryan Airlines r 3712 28th

" Martin A (Georgia R) mgr San Diego Paving Contractors Assn h 3712 28th

Mathiesen A J USMC r 1607 1st
" Otto J carrier r 3211 33d

" Wm (Carrie) carrier h 3211 33d
Mathews Hazel sten J L Boone r 1440 B

Mathis Bessie Mrs sten Sweet & Plank r 2724 K

" Chas h 3699 Park blvd
" Eug T (Mattie) batterymn h 2004 4th

" Frances S h 4448 Cleveland av
" Ira C Rev (Minnie) pastor Church of the Nazarene h 3518 41st

WM. DARBY CO.

Wholesale and Retail

**BUILDING
MATERIAL**

Brick, Tile, Sewer
Pipe, Drain Tile
Bear and Riverside
Portland Cement

Arden Rod Top
Plaster

Lump and
Hydrated Lime

Pioneer Roofing
and Paper

Asphaltum
Plastite Water-Proof
CEMENT

CALIFORNIA STUCCO
Interior and Exterior

Telephone, Main 0192
204 Sixth and
536 L

ROL A NDO

"Where You Will Love to Live"

**BETWEEN
UNIVERSITY**

AND
EL CAJON

AVENUES

EAST OF
EUCLID AVE.

OFFICE
1165 5th St.

PHONE
Franklin 1341

W. E. KIER CONSTRUCTION CO.

813-14 First National
Bank Building

GENERAL CONTRACTORS
SAN DIEGO - CALIFORNIA

Telephone
Main 2427

SHALLENBERGER & MCCAGG

INSURANCE AND SURETY BONDS

Phone, Main 8217

312 Commonwealth Bldg.

GREENWOOD MEMORIAL PARK

(SAN DIEGO'S PERPETUAL CARE CEMETERY) OPERATED BY GREENWOOD CEMETERY ASSOCIATION

CEMETERY - COMMUNITY MAUSOLEUM - CREMATORY - COLUMBARIUM

FORTIETH AND IMPERIAL AVE. TELEPHONE, MAIN 0477

KLICKA LUMBER COMPANY

LUMBER AND BUILDING MATERIAL

Thirtieth and University

TELEPHONE HILLCREST 1000

A. B. C. TRUCK CO.

International Express

Everything in Line of Moving, Packing, Storing and Shipping Local or Foreign

400 West F St. Main 7332

Customs Broker in Connection

SAN DIEGO CITY DIRECTORY (1927)

552

MATHIS—Cont
 " Nora (wid C L) r 3518 41st
 " Tolbert B (Bessie) agt Am Natl Ins Co h 2724 K

MATLICK ROSCOE E (Lillian) Asst Mgr Logan Heights Branch Bank of Italy h 3576 Utah

Matney Ema E maid San Diego Hotel r 4052 Oregon

" Ethel L (wid Louis) h 4052 Oregon
 " Louis r 936 State

Maton Ida B Mrs r 4246 Van Dyke av

Matovich Anthony (Lillian) beverages 5026 Newport av

Matschinsky Anna r 242 20th

Matschke Frank (Kath) poultrymn h 3492 National av

MATSCHE OTTO A (Blanche; Matschke-Tennebaum Co) h 2235 Felton, Phone Main 4817

MATSCHE-TENNEBAUM CO (Otto A Matschke, Harry Tennebaum) Bank, Store and Office Fixtures, School, Lodge and Church Furniture, Bake Shop Equipment, Etc., 3071 University av, Phone Hillcrest 2521-J (See back cover and page 144)

Matson Abr lab h 37 27th
 " Adelor lab C R McCormick Lmbr Co r 1837 F

" Belle (wid A E) h 3618 Felton
 " Jno A (Blanche) slsmn Don Lee h 4224 Ingleside

" Jno W (Madeline) carp h 147 Evans
 " Lottie B sten Frank Simmonds Co r 3618 Felton

" Mary F (wid T E) h 4445 Santa Monica av
 " Minnie Mrs h 1837 F
 " Sigrid M Mrs r 4224 Ingleside av

Matsul Harry M (Empire Garage) r 1830 Main
 " K fruits 2210 4th r 1008 Island av

Matsuki J pdir h 607 1/2 13th

Matsumoto Ryoichi (Yoshi) gro 1403 Market h 1422 same

" S fruits 3017 Univ av h 3160 K

Matter Wm W (Nell W) slsmn h 4705 Green

Mattern Josephine (wid H J) r 4513 Georgia

Matteson Cecil lab r 4629 Bancroft

" Chas E (Bell) carp h 4629 Bancroft
 " Geo F slsmn S D Bldg & Supply Co r 3477 Arthur av

" Wm A (Florence) h 4001 Illinois

Matteus Aureliano mech h 2123 G
 " Guadalupe Mrs r 2123 G
 " Lupe r 2123 G

Mattey Sigmund (Martha) garage 1580 Garnet av h 4464 Ingraham

Matthes Daisie sten M Hall Co r 2928 Granada av

Matthew Jas E h 2733 29th

MATTHEWS, See also Matthews

" Albt C (Alice) auto mech W E Shaw Co h 4218 Ohio

" Andw USN r 3923 Oregon

" Augustus C jan h 1366 1st

" Barbara L bkpr Bk of East San Diego r 4283 Wilson av

" Bertrand N (Frances) bldg contr 3628 Polk av

" Don A shop formn CAMPBELL CHEVROLET COMPANY r 333 2d, National City

" Earl T dept mgr H L Benbough h 3521 Louisiana

" F L gro 1368 3d

" Frank D (Kath) slsmn Pure Milk Dairy Co h 2146 India

" Graham h 2340 6th
 " Jas D USN r 650 11th
 " Jas E pipewriter S D Cons Gas & Elec Co r 218 Alvarado

" Jno B (Barbara L) trucking h 4283 Wilson av

" Lee (Loretta) hosemn City Fire Dept h 3650 Arnold av

" Wm H (C Gloria) h 2518 Wightman

" Willie cook r 218 12th

Matthewson Thos h 3857 Filbert

Matthey Chas A auto mech R H Collins r 3665 42d

" Leon (Leah) pntr h 3665 42d

Matthias Lee F dftsmn S D Cons Gas & Elec Co r 4143 Georgia

Matthis Chas (Mary) jwr h 4493 Idaho

" Marie clk r 4493 Idaho

Mattice W Harry slsmn F H Schneider r 3805 39th

Mattimore Alpha C a 3652 Park blvd
 " F Harold slsmn Brunswick Drug Co r 3653 Park blvd

" Patk W (Mary E) h 3652 Park blvd

Mattling Edw B (Emma) tires 2863 Univ av and trucking 3001 31st h 3001 31st

" Garnett L driver r 3001 31st

MATTISON GILBERT E (Mattison Lumber Co) h 2904 Date

MATTISON LUMBER CO (G E Mattison) Lumber, Builders' Hardware, Building Material, Brick, Cement, Lime, Sash and Doors, Yard at La Mesa Heights, 7910 El Cajon blvd, R D 1 Box 514, Phone La Mesa 175 (See page 107)

" Milton C (Hattie) USN Air Sta h 4074 35th

Matton Robt auto mech Pac Auto Rebuilding Co

Mattoon Levette (Nancy) mach h 3839 Birch

" Willis R (Anna) sec formn Park Dept h 3833 Birch

Matts Anthony USA Aviation Sta

Mattson Arth B fruits 3667 Main r 4385 Alameda

" Chas A (Olive) USN h 1451 State

Mattus Fulgus USN Air Sta

Maturino Manuel lab S D Cons Gas & Elec Co r 431 Market

Matzen Lois E tchr Point Loma High Sch r Casa Loma Hotel

Mauer Irving clk Brunswick Drug Co r National City

Mauk Mary (wid A W) r 3855 36th

Maul Anna M r 4752 Felton

Maule Jos V (Lucile) acct h 4866 W Panoramada dr

MAULL JOHN W (Mary) Will Buy, Sell or Exchange Your Real Estate, Insurance, Loans and Mortgages 4669 Park Blvd, Hillcrest 8453-J, h 4541 Florida

" Margt A (wid J H) r 4541 Florida

Mauder Harry H (Florence A) h 1947 Dale

Maupin Chas B (Deal) carp h 1504 1st

" Clarence K (Lida) city poundmaster h 2294 Hancock

" Grace nurse 3928 Georgia

" Jesse B (Laura) machhd Clark & Clausen h 3071 Clay av

" Otto R barber Lakin & Drysdale r 821 Glen-dale

" Wm A slsmn S D Cert Used Car Mkr r Y M C A

Maurer Anna L r 911 6th

" Jas A h 2875 Univ av

" Norbert J r 4009 Randolph

SCHUMANN-HEINK & CO. Inc.

"An Investment House of Complete Service"

FOURTH FLOOR COMMONWEALTH BLDG.

TEL., MAIN 7157

SAN DIEGO CITY DIRECTORY (1927)

553

Mauritze Jean N poultry h 6198 Lemon Grove blvd

" Jno N h 6370 Elder

Mauro Theresa M pkr Bishop & Co r 3054 J

Maury Minnie M bkpr S D Cons Gas & Elec Co r 4910 Kensington dr

" O collr J D & A B Spreckels Securities Co

Maus Jno H (May) carp h 2905 National av

Mausier Guy electn r 211 Lacey

Maveety Herman M USN Hosp h 4018 Hamilton

Mavis Alex D (Marion K) carp h 4522 Norwood

Mavity J H lab C S Hardy

Maw Eunice L office asst State Teachers College r 1522 Brookes av

" Evelelina (wid Geo) r 816 W Washn

" Kath mldr 816 W Washn

MAW L K MRS Sec Norman F Maw Music Co Inc, r 3413 Park Blvd

MAW NORMAN F (Lisa K) Pres Norman F Maw Music Co Inc, h 3413 Park Blvd

MAW NORMAN F MUSIC CO INC, N F Maw Pres, R D Maw Treas, L K Maw Sec, Steinway Wurlitzer and Other Pianos, Victrolas, Sheet Music, Etc., Pianos for Rent, 1054 6th, Phone Franklin 3212 (See right side lines and page 113)

MAW R DOUGLAS (M Eunice) Treas Norman F Maw Music Co Inc, h 1522 Brookes av

Mawhinney Albt (Amelia) lab h 2264 N

" Geo (Mary) cigars 718 4th h 915 S 27th

" Mamie maid Golden West Hotel r 915 S 27th

Mawhorter Alf auto mech Auto Body Co r 1247 Columbia

" Kent (Edwina) auto mech Auto Body Co h 3243 Logan av

Max Saml (Esther; Max & Noonan) h 4024 4th

MAX & NOONAN (Sam Max, Jos H Noonan), Furriers, Furs Repaired and Remodeled, 1225 5th, Phone Main 1715

Maxedon Lillian phone opr P T & T Co r 1643 10th

Maxey Mary A r 3029 Erie

Maxfield Lillian J r 4834 Niagara av

Maxham Chas B (Ardelle) carp h 4237 Fairmount av

Maxon Bertha clk h 2106 K

" Jordon O pntr City Operating Dept h 2242 N

Maxson Frank (Lena) barber Z D Zephyres

" Geo tmstr r 561 10th

" Ira D (Fannie E) carp h 3788 Central av

Maxwell Alice J Mrs gro 1048 E r 906 11th

" Bruce K tchr Woodrow Wilson Jr High Sch r 4482 Georgia

" Carl USN Air Sta

MAXWELL CHRYSLER MOTOR CARS, H J Edwards Inc, Distributors 1166 2d, Phone Franklin 1304

" Claud D (Alice J) barber h 906 11th

MAXWELL GRANT S Vice-Pres Robert D Maxwell Co h 460 Olive

" J F lab S D Cons Gas & Elec Co

" Loretta (wid Geo) h 3781 Nile

" Lula B Mrs h 4655 Campus av

" Olive L sten Naval Hosp

" Parker A clk r 1006 Agate

" Robt B (Mary) clk h 4482 Georgia

MAXWELL ROBERT D (Mattie Lee) Pres Robert D Maxwell Co

MAXWELL ROBERT D CO, Robert D Maxwell Pres, T D Trumbo Sec-Treas, Grant S Maxwell V-Pres, Distributors of Buick Automobiles for San Diego County, 314 W Broadway cor Union, Phone Main 2187 (See left side lines and page 28)

" Robt D Co auto reprs service dept 1050 State

" Robt O archt r 4655 Campus av

" Saml A (Helen) auto mech J G Ambrose h 2063 Harrison av

" Wm K (Kath; Maxwell & Brumter) h 3777 38th

" Wm S (Helen) r 2552 1st

" & Brumter (W K Maxwell R L Brumter) garage 539 West E

May Alf (Jennie) dept supt S D Cons Gas & Elec Co h 3881 5th

" Alphonse (Ada) h 1825 Market

" Apartments 1635 8th

" Arth H (Olive) slsmn P W Gavin Co Inc h 749 Selma pl

" Arth S (Ellen) chauff h 337 S 37th

" Chas C (Beatrice) acct h 3342 Albatross

" Chas F (Leonora E; May Co) h 5009 W Pt Loma blvd

" Chas L (Anna) auto mech Hulls Tire Service h 3775 4th

" Clifford M musician r 3342 Albatross

MAY CO (Chas F May) Real Estate 5009 W Pt Loma Blvd, Phone Bayview 0422

" Curtiss W (Mabel E) radio techn h 8752 Louisiana

" Dallas C (Stella) electn h 2230 Albatross

" Emill (Alice) restr 3056 India

" Francis J (Cath) USN h 2435 L

" Frank (Winifred) chauff Sutherlands Stage h 1280 Lincoln av

" Geo W (Blanche) lather h 4471 34th

" Henry A USN Hosp h 4119 Lark

" Henry B jr r 2564 B

" Jno (Anna) lab h 3821 Newton av

" Jno (Laura) slsmn h 2101 K

" Jno A (Daisy) r 4330 Coronado av

" Jno G bridge opr S D & Coronado Ferry Co

" Kath L office mgr Ed Fletcher Co r 3775 4th

" Lee A (Anne) USN h 4119 Iowa

" Lillian Mrs h 3322 Herman av

" Mary E clk S M Bingham Co r 2411 E

" Mattie E cashr S D Sun r 3819 Hawk

" Perle E (Florence) slsmn h 4104 Delta

MAY REALTY CO THE (Joseph A Hyde) Bungalow Merchants, Loans, Exchanges, 3032 Adams av, Phone Hillcrest 3284-M

" Rose h 2309 5th

" S O clk A J Lester

" Steve roofer h 4075 Alabama

" Steve L USN r Naval Hosp

" Vettie F nurse r 1411 Pennsylvania av

" Wm E lab h 3811 Newton av

" Wm S mldr Standard Iron Wks r Chula Vista

" Willis A (Helen) gro 1869 India h 1380 Columbia

" Winfield S (Edith E) pntr h 3975 Texas

Maybess Edw (Mattie) h 751 2d

Maybess Mrs r 2036 Albatross

" Laurence bell capt San Diego Hotel r 339 Bway

" May Mrs h 3829 Fairmount av

" Wm (Mary L) barber 4015 41st

Mayberry Chas E signs 1046 Bway

Maydole Herb E (Minnie) pres Maydole-Smith Fruit & Produce Co h 3663 Grim av

" Jesse L (Dora) h 2010 Julian av

C. W. FORREST

DISTRIBUTOR FOR

John W. Masury & Son

PAINTS and VARNISHES

Interior Decorating and Painting

CONTRACTOR

Wall Paper and Paper Hanging

Fresco Work

3900 Fourth St.

Telephone Hillcrest 1454

"MOVED BY HECK"

PACKING SHIPPING STORAGE BAGGAGE

EXPERT PIANO MOVERS

Heck Transfer & Storage

Main Office 1110 Broadway Main 4826

Warehouse—1031 14th Street

AVELDSON INSURANCE AGENCY

A POLICY FOR EVERY HAZARD

543 Spreckels Building--121 Broadway

Phone, Franklin 5213

WM. KONRAD HARDWARE CO.

BUILDERS' HARDWARE PAINTS - ROOFING

Hay and Grain, Fuel and Feed, Building Materials

Royal Electric Cleaners and Whirlpool Washing Machines

TELEPHONE, HILLCREST-2584

4327 UNIVERSITY AVENUE, EAST SAN DIEGO

IF IT'S INSURANCE
"Remember Gist"

GILMAN A. GIST AGENCY

"Insures Everything Against Anything"
Phone, Franklin 5546 444 Spreckels Bldg., 121 Broadway

Beacon Hill Nursery

OSBORN G. AUSTIN
Proprietor
GENERAL NURSERYMAN
AND
LANDSCAPE ARCHITECT

Member California Nursery-
men's Association
California Associa Ass'n

Grower to the Trade—
Wholesale and Retail

FRUIT TREES
OF ALL VARIETIES

NURSERIES—
16th, cor. Highland
National City
and at Encanto

PIONEER TYPESETTING COMPANY

L M
I N
O T
Y P
E E

COMPOSITION

859
Second St.

PIERSALL
ESTABLISHED 1911
REAL ESTATE

BEACH PROPERTIES
FIRE INSURANCE
Phone, Bayview 0039
LOMA HOTEL BLDG.
2217-2225 ABBOTT ST.
OCEAN BEACH, CALIF.

Maytag Washers
Hoover Cleaners
Simplex Ironers
Electric Ranges
Sewing Machines

WIRING

LIGHTING FIXTURES

MOTORS

Southern Electrical Co

3rd and "E" Franklin 1375

SAN DIEGO CITY DIRECTORY (1927)

555

MEAD—Cont
" Wm M (Ethel N) mgr Hotel Metropole h
3725 Arnold av
Meade Basil (Mabel) USN h 2230 Polk av
" Claud cook r 1619 1st
Mead Geo W pntr r 1164 5th
" Glenn A h 1445 B
" Grace Mrs sten Community Service r 1445 B
" Mae (wid Wm) h 2401 Island av
" Wm J sec Musicians Protective Assn h 3940
32d
Meaders Wilson E clk Standard Oil Co r 4520
Terrace dr
Meadlin Georgia E (wid J W) h 936 19th
Meador E B lab City Operating Dept
Meadows Allen A (Mary E) h 4168 Stephens
" Chas M (Jennie) h 3919 Illinois
" Edw W (Daphne) blueprinter Public Works
Dept USN h 3629 Boundary
" Evelyn Mrs gro 4517 Thorn
" Jas H (Nettie) h 1165 12th
" Lawson W chauff Butler Feed Mill h 3334
45th
" Stuart M slsmn r 3919 Illinois
" Walter G (Pearl) watchmkr 418 G h 19 N
Evans
Meads Frank H pharm Owl Drug Co h 2712 E
" Harry A (Emily) USN h 3868 42d
Meagher Andw P USN Air Sta
" Jane M with Marston Co r 110 Juniper
" Jno E (Myrtle) h 1040 B
" Phillip A (Valley) bldg contr 923 E
" Valley Mrs dressform mfr 923 E
Mealey Jessie E (wid W R) h 3533 Highland av
Meals Beulah G Mrs tchr S D High Sch h 4291
Univ av
" Clarence E electn r 217 Elm
Meanea Marian Mrs waiter F A Duarte r 1712
E
Means Wm H (Berenice) barber 4116 Univ av
r La Mesa
Meany Gene clk Bledsoe Co r 3372 4th
" Thos A (Julia) slsmn O W Cotton r 3372 4th
Mear Jno solr J O Zuch
Meara Mary waiter Ingersoll Candy Co h 3729
39th
Mearkl Herman A baker Heller's r 948 19th
Mears Newton (May) carp h 3063 Woolman av
Measles Jno S barber H S Everts r 1743 3d
Measures Emma C Mrs r 1040 B
Meblus Herman A (Mary) restr 3488 Adams av
Mecca Lunch (Peter Glaser L H Chapron) 109
C
Mecham Carrie nurse r 4616 36th
" Clara B (wid J G) r 3737 36th
" Nina M Mrs real est h 3737 36th
" W C cement wkr Zoological Gardens
Meckel Alice slsldy Holzwasser Inc r 3527 Kett-
ner blvd
Mecklenburg Herman G (Marlon) USN h 4393
Mississippi
Medaris Wm H (May) cabtmkr Matschke-Ten-
nebaum Co h 1125 C
Medby Maber R reporter S D Union r Y M C A
Medearis Harry L indy 822 E
Medeiros Joe boat opr Star & Crescent Boat Co
r 2959 B
" Jos M (Mary) fishermn h 427 Rosecrans
" Manuel (Mabel) fishermn h 487 Rosecrans
Medes Antonio lab S D Cons Gas & Elec Co
r 3272 L
Medico-Dental Building 233 A
Medin Emil auto mech V D Ginther r Y M C A
" Mark cook r 738 F
Medina Alf driver F E Booth Co r 1528 Columbia
" Antone L (Juana) restr 1886 National av
" Arturo (Dolores) slsmn h 2369 Irving av
" Delphine (Maria) porter h 529 10th
" Felix (Marie) lab h 2214 Newton av
" Jos (Mary) fishermn h 2926 Kellogg
" Jos L lab Santa Fe r 1528 Columbia
" Jos O fishermn h 3028 Addison
" Juan lab S D Cons Gas & Elec Co r 3272 L
" Manuel (Mary) fishermn h 5292 Lawrence
" Manuel M (Cath) fishermn h 3030 Hugo
" Manuel O (Isabel) fishermn h 438 Rosecrans
" Mary waiter r 1686 National av
" Mary J Mrs indywrk Palomar Laundries h
1528 Columbia
Medinez Beatrice D Mrs h 1894 Newton av
Medini Joaquin M (Viviane) fishermn h 312 San
Antonio av
Medlicott Jane clk r 3825 4th
" Roland W (Sue S) h 3825 4th
Medogovich Thos (Panama Cafe) r Hotel Al-
bany
Medrana H lab U S Grant Hotel r 1444 K
Medusky Wm J (Eliz) USN h 2535 Myrtle av
Meech Beth Mrs clk h 723 11th
" Earl E (Kay L) bldg contr 4141 Fairmount
av
Mecum Nina Mrs h 4024 Van Dyke av
Meeden Fred lab Campbell Creamery r 43d and J
" Meta (wid B L) h 1525 W Lewis
Meehan Thos J USN Air Sta
Meehan Ada J Mrs h 4225 33d
" Frisk J gen mdse 849 W Market
" Jno busmgn G & G Dairy Lunch r Golden
West Hotel
Meek Frank B clk h 730 Beech
" Jas L (Grace) br mgr Safeway Stores h 3312
31st
" Jno (Cath I) restr 527 G h 1305 Front
" Jno T clk Piggly Wiggly r 4209 44th
Meeken Duard O sls rep Pacific Railways Adv
Co r U S Grant Hotel
Meeker Chas H (Agnes) C S pract 524 B R 419
h 3870 8th
" Harriett Mrs h 4412 Copeland av
" Louise M sten Arts & Crafts Press r 3870
8th
" Viola G Mrs r 2175 Irving av
" Wm R (Mildred) USN h 1947 Meade av
Meeks B O Mrs smstrs W T Farley r 730 Beech
" Frank B slsmn Whitney & Co r 1534 Front
" Ida V prin Jefferson Sch r 1252 14th
" Tennie Mrs r 3214 L
Meelbusch Elmer J mech W F Shields r 2977
A
Meer Frank waiter Cabrillo Cafe r 2009 La Jolla
blvd
Meers Chas carp r 4859 Voltaire
Megarry Jas (Marla) h 4215 Lamont
Meggers Herman (Mary) h 4111 Nordica av
Meghaffey Wayne F (Oma) slsmn Bishop & Co h
1240 C
Mehl Bert J (Dolores) civ eng 2800 Univ av h
3905 Idaho
Mehlin Chas J (Fannie) photog 1256 5th h 1536
Dale
" Geo B r 1536 Dale
Mehling Adam carp r 5053 Muir av
" Michl J (Willho) birmkr S D & A Ry h 4929
Muir av
Mehner Albin (Charlotte) meat ctr Young's
Market Co h 3964 Hamilton
Melcer Lucy Mrs r 1501 5th

RAYMUND V.
MORRIS, Inc.

HUDSON
AND
ESSEX

FRONT and B
Phone, Main 6161

FENCING
MISSION
ORNAMENTAL
IRON & WIRE
WORKS

AL NELSON, Prop.
1785 Logan Av.
PHONE
Main 6595

Since 1886
San Diego's Leading
Men's and Boys'
Outfitters

"LION"
CLOTHING CO.
Southeast Corner Fifth and "E"

Where You Always
Pay Less for Clothing
Furnishings and Shoes
of Quality

Los Angeles
San Francisco
Oakland

HUNTER, DULIN & Co.

Pasadena
Santa Monica
Hollywood

GOVERNMENT, MUNICIPAL AND CORPORATION BONDS

Fourth Floor, First National Bank Building

Phone, Franklin 2174

D. E. THOMPSON LUMBER COMPANY

EVERYTHING IN BUILDING MATERIAL

PHONES HILLCREST

**7112
—AND—
7113**

SERVICE QUALITY

**UNIVERSITY
—AT—
Thirty-Fifth
SAN DIEGO**

PURE MILK DAIRY CO.

Manufacturers and Distributors of

Purity Dairy Products

Cottage Cheese
Ice Cream
Butter
Cream, Milk
Buttermilk

12th & K Sts.

Phone Main 9111

Butter & Egg Dept.
701 Fifth Street
Main 0411

556

SAN DIEGO CITY DIRECTORY (1927)

Meier Charlotte O sten Alfd Haines h 4631 34th
" Geo B (Lucy) bakery 2994 Imperial av h 3116 same

" Jas R (Effie) slsmn h 3925 Cleveland av
Melhis Archie B (Fleeta) bldg contr 3310 Orange av

Meikel Frank E r 3821 Cherokee av
Meilleur Chas (Mederise) stone ctr h 2482 Island av

" Mae C Mrs sec City Council r 2942 Kettner blvd
" Walter A (May C) sta eng h 2942 Kettner blvd

Meiman Louis J (Lillian) pntr h 3841 37th
Meinung Del R stockmn Owl Drug Co r 1465 10th

" Pearl nurse E F Hoover r 1465 10th
" Robt W A pharm Owl Drug Co r 1465 10th

MEIS DRUG STORE (Frederick G Meis) 801 C cor 8th
" Fredk G (Esther; Meis Drug Store) h 1632 Upas

Meise Edwin W (Peggie) solr S D Cons Gas & Elec Co h 6173 Wunderlin av

Melsner Laurence H chauff Union Ice Co r 4475 Menlo
Melsner Josephine M phone opr P T & T Co h 1445 Front

" Paul (Emma) elev opr h 4034 1/2 Swift av
Meister Eliz (wid Fred) r 2523 Jefferson

Mejia Arunilo lab S D Cons Gas & Elec Co r National City
" Jesus lab S D Cons Gas & Elec Co r National City

" Jose mech S D Elec Ry Co
" Julian lab S D Cons Gas & Elec Co r National City

" Nacha r 2727 Copley av
Meklensek Verna J clk Coast Electric Co r 134 W Hawthorn

Melahn Marie (The Sugar Bowl) r 3365 30th
Melanese Andro (Margt) fishermn h 506 W Beech

Melaney Elmer driver City Operating Dept r 2768 Market
" Rosellef with Marston Co r 2768 Market

Melanson Hector W (Irene) real est 2945 Adams av h 4803 Felton
" Melas Jas (Melas & Vlahos) h 725 Bway

" Vlahos (Jas Melas Geo Vlahos) photog 725 Bway R 29
Melbourne Harry A (Mildred M) br mgr Safe-way Stores h 732 Pismo ct

" Helen sten J P Mills Organization r 3545 Georgia
Melby Carl (Irene) acct h 147 Elm

" Mathilda maid 1302 25th
Welcher Frank E (Ada B) real est 121 Bway R 657 h 4256 Sierra Vista

Melchers Wm USN Air Sta r 1645 Union
Melchor Ramon lab h 725 G

Melcolm Ellen maid Hotel Marquette
Melendriz Ernest r 856 5th

" Jennie Mrs h rear 2072 Newton av
Meler Jno D (Lillie) clk Harry Rosenthal h 4377 39th

Melero Serafin (Guadalupe) lab h 1922 Logan av
Melgard Saml r 3359 5th

Melger Anna R r 3918 Trias
" Jos (Kath) carp h 3918 Trias

Melhorn Annabella Mrs h 1247 Essex
" Jno W (Malany) sub-sta opr S D Cons Gas & Elec Co h 3841 Eagle

" Wm B (Lillian I) real est 931 W Washn h 1012 Alberta pl
Melhuish Flint B (Lorraine) tkt agt h 3509 Her-man av

Mell Jack r 811 10th
Mellefont Chas S (Martha) h 2659 B

Meller Jno F trainmn S D Elec Ry Co
" Rose Mrs h 3704 6th

Mellick Frank chauff Klicka Lmbr Co h 4557 51st
Mellinger Geo D (Louisa) h 3188 K

" Jas R (Nina) chauff Klicka Lmbr Co h 4650 Imperial av
" Ralph G chauff Klicka Lmbr Co r 916 42d

Mellinger Sylvester (Victoria) eng h 4993 34th
Mellon Donald (Ethel) USN h 1315 State

" Grace clk S D & Coronado Ferry Co
" Jno R (E May) h 3635 31st

Mollum Theo (Louella) slsmn Sam McLeod h 3115 Grape
Mellus Louis A (Helen) gro 4102 30th

Melms Louise E (wid Richd) r 3127 Kalmia
Melott Frances L clk Liberty Food Co r Coronado

Melrose Apartments (C E Graham) 2146 2d
" Jno R r 639 E

" Rose E h 1944 32d
Melsson Louis O (Josephine) fishermn h 1752 Kearney av

Meltaus Andw J (Jessie E) mech h 4488 Green
Melton Orley C (Nellie) carp h 318 Douglass

" Ralph R (Margt J) lab h 316 Douglass
Meltzer Edw A (Stella) bldg contr 3965 Georgia

" Geo V (Lucy) slsmn h 3995 Georgia
" Thos M millmn Klicka Lmbr Co r 1263 Robinson av

Melville Martha E (wid T D) r 4531 Kansas
MELVILLE EDWARD J (Lucy) Pres Qualitied Dairy Products Co r Chula Vista

" Leslie G (Laura) h 4720 E Panorama dr
Melvin Adelle slsldy Bunnell Photo Shop r 3028 Madison

" Frank P (Mary) auto mech B H Prentice h 2964 Woolman av

" Henry H (Adelle) carrier PO h 3028 Madison
Melzer Arth D (Ida) h 3712 Indiana

Melzner A B slsmgr E S Siemens r 3712 Indiana
Memont Gus baker F H Schneider r 3644 Texas

Memorial Junior High School G H Robison prin 28th and Logan av
MEN HONG CAFE, Chow Mein and Chop Suey, 527 5th, Phone Main 8862

Menchaca Vincente lab S D Cons Gas & Elec Co r National City
MENDE ADOLPH J (Mary R) deputy Registrar City Board of Health, h 3708 5th, Phone Hillcrest 2512-J

MENDEL TRUNK, For Sale by Pitts The Trunk Man, 230 C next to Savoy Theatre, Phone Franklin 3470

Mendell Cora r 4152 Jackdaw
Mendelson Carmen Mrs h 3420 Florence

" Danl R restr foot of 5th r 4044 46th
Mendenhall Anna Mrs h 5064 Mansfield av

" Dan C h 3741 Fairmount av
" Earl r 2020 Julian av

" Luella B (wid Jno) h 3131 Herman av
" M C Mrs h 2548 A

" Rodney D (Ethel) mech h 4843 34th
" Stacy E (Bertha) clk Hotel Churchill h 3632 Oregon



J. K. WARD & CO.

SAN DIEGO COUNTY DISTRIBUTORS OF

DU PONT PAINTS - DUCO AND VARNISHES

PHONE, MAIN 6941 - 1266 FOURTH ST.



SAN DIEGO CITY DIRECTORY (1927)

557

MENDENHALL—Cont
" Wm F (Essie) slsmn Bishop & Co h 2215 Lincoln av

Mendez Andw h 2925 National av
" Anton G (Mary) lab h 621 Kettner blvd

" Antonia indywrk r 2925 National av
" C lab S D Elec Ry Co

" Jno lab h 906 G
" Jno lab Cabrillo Cafe r 525 16th

" Jos lab r 922 S 16th
" Leopold (Nevis) lab h 1752 National av

" Nich (Paula) lab r 545 14th
" Pedro (Mary) h 132 16th

" Ramon (Lela) h 1617 Kearney av
Mendheim J W USN Air Sta r 322 A

Mendivil Frank (Maurita) clk h 3736 Robinson pl
" Rudolph lab h 438 31st

Mendoza Abr C electn r 4018 Arista
" Abr P (Delfina) h 4018 Arista

" Albt J plstr r 4018 Arista
" Alex mech R D Maxwell Co r 3003 K

" Andres (Custodia) wrapper S D Cons Gas & Elec Co h 1840 Newton av

" Benj indywrk New Method Wet Wash Lndy
" Felipe lab City Operating Dept r Encanto

" Francisca (wid Manuel) h 56 17th
" Gusman (Amada) lab h 1521 K

" Ignacia Mrs r 735 1st
" Juan (Manuela) h 1903 W Atlantic

" Louis (Teresa) lab h 147 33d
" M lab C S Hardy

" Manuel lab r 1521 K
" Mariano (Cath) lab 1032 Sigbee

" Philip (Rosa) lab h 46 Woodman av
" Salvador indywrk Munger Lndy r 1617 National av

Menefee Mildred M tchr Fremont Sch r 4625 North av

Menell Jno H (Rose) jan P T & T Co h 4126 49th

Menefee Roy M (Margt) supt Greenwood Memorial Park Cemetery h 202 S 40th

Meng Walter J (Helen; Auto Body Co) h 3662 33d
Mengele Eliz R r 4069 Ingalls

" Jennie M (wid C E) h 4069 Ingalls
Menfee Mabel br librarian S D Pub Library r 3110 Laurel

" Robt L (Charlotte E) h 3110 Laurel
" Robt V slsmn r 3110 Laurel

Menke Earl G (Ivy) slsmn Rush Realty Co h 1904 Union
" Edw P (Eliz) r 4341 Iowa

" Edw W (Gertrude) bldg contr 4130 36th
" Jos H (Ann) gunsmith 145 Bway h 4522 Florida

" Wm A (Mary) asst supt Bureau of Identification (Police Dept) h 1853 Julian av
Menlo Apartments (H E Danz) 914 S 26th

Menocal Margt Mrs h 6721 Wunderlin av
Mensinger Lewis R (Maybelle) U SN h 3376 Copley av

Mensor Godfrey F pub acct r 3690 3d
Mentle Edith L Mrs h 3801 Goldfinch

Meracado Belinda indywrk Munger Lndy r 1639 Logan av

Meradith Geo R h 1742 29th
Mercado A F cement fnshr S D Cons Gas & Elec Co r 431 Market

" Carmen r 1052 23d
" Jose M r 1052 23d

" Jose M (Carmen) blkr h 1052 23d
" Margarita r 1052 23d

" Mike h 4358 Fairmount av
Merced Fausta C (Juana) lab h 747 W Hawthorn

Mercer Chas D lab S D Cons Gas & Elec Co r 639 E
" Chauncey B (Luella) h 3738 35th

" Ella R Mrs h 4271 36th
" Francis lab C S Hardy

" Herbt C USA Aviation Sta
" Jeff B (Sarah) chauff h 4546 Illinois

" Julia B (wid Jno) r 4071 Front
" Margt Mrs r 639 E

" Perry USN Air Sta
" Shirley A (Mary; Mercer & Callaghan) h 3754 4th

MERCER & CALLAGHAN (S A Mercer, J H Callaghan) Real Estate Brokers 330-331-332 Spreckels Theatre Bldg 121 Broadway, Phone Main 4315

Merchant Emery A (Eliz) pntr h 216 24th
MERCHANTS ADJUSTMENT BUREAU, Stewart A Ripley Adjuster, Mabel F Ripley Asst, See Merchants Assn of San Diego, 606 Electric Bldg 861 6th

MERCHANTS ASSOCIATION OF SAN DIEGO, Douglas Young Pres, Fredk H Jones V-Pres, W O Talbot Sec, O E Darnall Treas, Suite 608 Electric Bldg 861 6th, Phone Main 3181

" Hotel (L S Murray) 133 W Bway
Merchian Harry W r 1048 6th

Mercier Armand T (Helen) genl mgr S D & A Ry Co h 2031 Ft Stockton dr
" Louis N (Clara) lab h 8511 Felton

" M Willetta tchr Florence Sch h 401 Olive
" Minnie (wid Arth) r 3867 Swift av

Mercuno Vincenzo fishermn h 602 W Date
Mercurio Jno (Frances) slsmn h 3026 J

Mercy Hospital Sisters of Mercy in Charge 4099 Hillcrest dr
Meredith Carroll K (Nellie) mgr Pickwick Coffee Shop h 2219 Univ av

" Geo (Edna) mgr Norton Lilly & Co h 3694 6th
" Lizzie V r 4730 W Panorama dr

" Louis E (Bessie) tinner S D Cons Gas & Elec Co h 4865 Felton
Merfeld Paul F (Thillie) USN h 1953 Kearney av

Merigold Robt L (Effie) h 2848 E
Merit Erma A sten Munger Lndy r 4545 Edge-ware rd

" Jas E plant supt Munger's Lndy h 4545 Edge-ware rd
Meriwether Henry T (Mary) h 327 San Fernando

Merkel Herbt A auto top trmr r 2442 Market
Merkle Frank O (Mary) dist rep Special Service Bureau 311 Bancroft Bldg 1017 1st h 3125 Logan av

" Genevieve S Mrs h 4902 Wightman av
Merkley Geo W r 3575 4th

ROBBINS RUBBER CO.

T I R E S

DISTRIBUTORS OF
NORWALK AND AMERICAN-AKRON TIRES

Retreading and Vulcanizing
1st and B
Phone, Franklin 3879

MAYER & BOYCE

644 7th St.

Phone, Main 1853

Agents for...

Pomona Manufacturing Co.

Heller Elevators

Cutler Hammer Mfg. Co.

Electrical Supplies

Motor Repairing

Elevator and Electrical Contractors

FRED C. SILVERTHORN & SONS

HAY & GRAIN SEEDS
WOOD & COAL & FERTILIZERS

1501 MARKET STREET - TELEPHONE, MAIN 7151

GEORGE F. OTTO & SON

NURSERIES AND TRIAL GROUNDS—Chula Vista
and 35th Street and National Avenue
Phone, Main 2871

FLORAL DEPOT

7th St., S. W. Corner B

FLORISTS AND NURSERYMEN

PHONE
Main 0137

Los Angeles
San Francisco

WM. R. STAATS CO.

Pasadena
San Diego

ESTABLISHED 1887

GOVERNMENT, MUNICIPAL AND CORPORATION BONDS

410 UNION BUILDING

FRANKLIN 4209

C. N.
WOODWORTH
REALTOR
—
REAL
ESTATE
INSURANCE
FINANCING
BETTER BUILT
HOMES
—
909 Seventh
Main 7031



SUNSET
Engraving
Company
SAN DIEGO, CALIFORNIA
We occupy the
entire ninth floor
Every employee
a skilled artisan
DRAWINGS AND
ENGRAVINGS
FOR EVERY
PRINTING PRESS PURPOSE.
MAIN 1517
WE DO OUR BEST
TO SERVE YOU

11th and "J" Sts.

Phone, Main 7144

QUALITEE
DAIRY PRODUCTS COMPANY

Milk - Cream
Cottage Cheese

Wholesale and Retail

SAN DIEGO CITY DIRECTORY (1927)

MERRICK ALFRED O (Helen W) Manager Davis-Baker Co h 2917 30th
" Weston G clk USO Aviation Sta r 1336 Union
Merritt Earl A asst supt Prudential Life Ins Co r 3940 Utah
Merrifield Edw (Mary) h 4031 Alameda dr
" Jackson (Jeanne) carp h 3856 47th
" Jeanne sten Northern Life Ins Co r 3856 47th
" Jesse E (Verne) h 2019 Moore
" Mary r San Diego Hotel
" Verna clk FIRST TRUST & SAVINGS BANK r San Diego Hotel
MERRIKEN DRUG CO (Geo M Merriken), Pure Drugs and Drug Sundries, Prescriptions a Specialty, 4201 Park Blvd, Phone Hillcrest 1292-W
" Geo M (Maud; Merriken Drug Co) h 4205 Park blvd
Merrill Aaron (Thelma) birmkr h 3570 41st
" Abbie F (wid T T) r 502 San Elijo
" Cora Mrs h 237 Spruce
" Edw Jan S D Army & Navy Academy
" Eliz (wid Alf P) h 4020 Hillcrest dr
" Eliz (wid B M) h 4113 Marlborough av
" Elwood G jr (Alice) title examiner Union Title Ins Co h 2520 Myrtle av
" Eugene C (Phyllis B) mortician Bradley & Woolman h 644 C
" Ezra R (Nettie M) h 3730 Villa ter
" F W clk Harris Seed Co r 4121 Ohio
" Glen F (Carrie) plmbr h 1309 31st
" Herbt J electn r 4048 Richmond
" Horatio C r 3626 32d
" Jas L (Helen) meats 3381 Adams av h 4726 Mansfield
" Jean B Mrs slsldy J S Bush h 3076 Redwood
" Jennie W (wid L L) h 1328 30th
" Jos E (Louise) pipeftr S D Cons Gas & Elec Co h 416 W Robinson
" Lawrence J USN Air Sta
" Louise B (wid S B) h 4103 44th
" Margt E (wid Wm) h 1869 W Montecito way
" Martha Mrs sten Bank of Italy r 1146 11th
" Ralph D h 4653 Georgia
" Rosa A (wid J G) h 4048 Richmond
" Rosalea Mrs h 3188 Grape
" Roy O (Rudy E) carp h 1040 B
" Ruth E tchr Lincoln Sch r 1869 W Montecito way
" Thos H (Winifred) slsmn Nu Way Lndy h 131 S 31st
" Walter S gdnr h 502 San Elijo
Merriman Mabel D Mrs music tchr 640 Bway R 10 r 917 7th
" Wm W (Christie W) h 3816 Bayside walk

MERRIT ELLIEN Mrs h 1834 1st
" Jas G (Grace) h 3574 Main
Merritt Arth tile setter h 2877 Capps
" Benj H (Clara) slsmn Worth Co h 4538 Long Branch
" C W r 936 State
" Candy Service (H K and J A Merritt) candy mfrs 759 8th
" Chas E r 533 Bway
" Earl A (Lucille) ins agt h 3940 Utah
" Eug P radio opr r 4311 Proctor pl
" Frank M (Nada B) slsmn h 215 25th
" Frank V (Theresa) city traffic officer h 4514 Santa Monica
" Howard K (Merritt Candy Service) r 3047 Quince
" Howard M (Loretta) h 4171 Ibis
" Jas A (Hazel; Merritt Candy Service) h 4297 Texas
" Jeremiah K h 4538 Long Branch av
" Joel C (Hannah) restr 1132 1st h 3047 Quince
" Jno B (Alice H) rancher h 4311 Proctor pl
" Marshall E (Gladys) sign pntr h 3341 Marlborough av
" Matthew (Essie) lab City Operating Dept h 1505 Imperial av
" Merle C (Hazel M) gro 603 W Washn
" Olive (wid Wilbur C) h 4250 3d
" Raymond J (Flora M) radio mech W A Funk h 1114 27th
" Theo T (Mabel) mach Naval Hosp h 4722 Hamilton
" Theresa haldrsr Mrs Alice Rardin r 4514 Santa Monica
" Wm E (Esther) auto mech h 4105 Gamma
" Wm E (Georgia) lab h 4371 Chamouna av
Merron Josiah (Annie) h 3683 5th
" Roy D (Lucy) slsmn h 834 S 27th
Merryman Lorraine E r 2624 San Marcos av
Merryweather Mollie L r 437 W Washn
Mers Otto (Marie) slsmn F H Schneider h 4640 Oregon
Mersch Bobbie waiter r 124 Bway
Mersereau H L electn S D Elec Ry Co
" Vie B (wid C V) h 1812 Altura pl
Mersette Ruth Mrs waiter The Tea Tavern
Mershon Kate L Mrs clk Union Title Ins Co h 757 11th
" Lester F (Josephine) gen mgr Pickwick Stages System h 1340 3d
" Susie Mrs r 757 11th
Mertada Gregorio (Maria) lab h 2769 Main
Mertan Robt H (Mary) eng City Fire Dept h 3742 Arizona
Merten Ewald (Gussie) h 3728 National av
Mertens Wm F (Ethel) clk S D Cons Gas & Elec Co h 2477 Market
Mertz Conrad r 2103 Island av
" Fredk r 927 Court way
" Harold r 4016 Albatross way
" Martha sten Reardon & Mertz r 927 Court way
" Richd E (Reardon & Mertz) h 927 Court way
Mertzman B Harry (Mattie) clk S W Dunaway h 738 Hornblend
Mertzmann Frank F (Elmira) h 3303 2d
" Frank jr gas sta 301 12th r 3303 2d
Merutia Jos cook r 1138C
Merwin Edwin H (Eliz) clk S D Elec Ry Co h 2053 Harrison av
" Florence E bkpr Security Coml & Sav Bank of S D r 2053 Harrison av

Willard
STORAGE BATTERY
916 UNION, CORNER E
Wagner Electric Service

WESTERN AUTO ELECTRIC CO.
AUTOMOTIVE ELECTRICIANS

Willard
STORAGE BATTERY
PHONE MAIN 7178
MASON TIRES

SAN DIEGO CITY DIRECTORY (1927)

Mesa Guadalupe r 563 14th
" Gustavo lab r 1323 J
" Ignacio (Anita) lab h 3778 Filbert
" Isabelle mald r 4608 Cleveland av
" Juan (Concha) lab h 1332 Calif
" L lab S D Elec Ry Co
" Lallo Mrs h 1780 Kearney av
" Marina Mrs h 1928 W Atlantic
" Thacholab r 1928 W Atlantic
" Ysura Mrs h 1323 J
MESERVE CAST STONE (W C Meserve), Artificial Stone & Staff, Garden Furniture, 2857 San Diego av, Old Town, Phone Hillcrest 3596-W
" Jno C USN r Naval Hosp
" Saml C (Flora T) formn Meserve Cast Stone h 3779 India
" Wm C (Olive D; Meserve Cast Stone) h 1728 Linwood
" Wm N writer h 3038 Congress
Mesick Francis R (Grace) clk Allen's Exclusive Pharmacy h 1846 Edgemont
Messall Alvin H clk Safeway Stores Inc r La Jolla
" Emery H meats 3336 Adams av r La Jolla
Messenger Chas H (Drucilla) bldg contr 4152 Orange av
" Ivan A artist 4152 Orange av
Messier Lou electn Independent Elec Co
Messinger Arth A capt City Fire Dept h 7856 Girard
" Barbara M (wid Jos) r 2551 K
" Estella r 2551 K
" Ralph B hosemn City Fire Dept h 2551 K
Messner Caroline H r 1540 29th
" Mathis (Katie) h 1540 29th
" Miner gas sta 3990 3d h 3843 1st
" Phyllis T sten Robbins & Whelen r 3663 32d
Mestan Firman (Mary) lab h 2816 L
Mestis Louis (Julia) cementwkr h 1889 Atlantic
Meston Chas r 1335 J
" Emma (wid C M) h 2512 Monroe av
Metaphysical Auditorium 1023 7th
" Library and Central Hall (Mrs C B Slocum) 1023 7th R 1
Metcalf Bertha V (The Sugar Bowl) r 3367 30th
" Elmer C (Bertha) cigars 1143 Bway h 3367 30th
" Jas F (Natti) supt of malls PO h 4832 Reno
" Jno H (Mae E) h 3001 Palm
" Jas W mgr Clear Lake Beach Co h 3451 Collier
METCALF SIMON H (Ethel), Theatre and Radio Equipment, Sales and Service, 329 Plaza, Phone Franklin 2692, h 4726 34th
" Sanley C (Marion) slsmn United Service h 1614 Dale
" Uri (Lavina) h 3159 Mountain View dr
" Vera Mrs cashr L H Provost r 2585 Arizona
Metcalf Dwight F r 3136 Mountain View dr
" Isaac F Rev (Alice) 3136 Mountain View dr
" Lee E (Beulah) with Union-Tribune h 4468 Ohio
Meth Geo formn Novelty Sheet Metal Wks h 2669 Grand av
Metheny Clyde E driver Hercules Oil Co r 424 Brookes av
Metmann Louis h 4087 44th
METROPOLITAN CLEANERS (Ernest M McComb), Cleaners of Experience, Prompt and Efficient, 4022 University av, Phone Hillcrest 4680-J
Metropolitan Hotel (E L Thomas) 563 5th

" Life Insurance Co H D Burns mgr 121 Bway R 435
" Securities Co M Y Wolf pres 1023 2d R 308
METROPOLITAN TRUST CO OF CALIFORNIA, 205 Spreckels Bldg, 121 Bway, Phone Main 5306
Mets Jno B printer Tribune r 1669 1st
Mette Anthony (Nellie) carp h 3142 Fairmount
Metti Ramond busmn Cabrillo Cafe r 3142 Fairmount av
Mettler Virginia A clk Merchants Assn r 2219 Dale
Metts Jas C (Ida) br mgr Piggly Wiggly h 917 Bush
" Jennie Mrs r 1053 10th
" Roy h 1300 C
" Varian H clk P T & T Co r 1300 C
" W Paul r 917 Bush
" Wm L (Mildred) clk Piggly Wiggly h 5557 Felton
Metz Anna clk F F Chandler r 1236 Essex
" Fred (Hannah) millwkr Western Lmbr Co h 3236 Nile av
" Hazey Mrs clk Division Motor Vehicles h rear 4647 Alabama
" Winford E (Nancy) chf clk City Operating Dept h 4167 Ohio
Metzgar Harold F lab r 3564 Adams av
Metzger Alf gdnr h 732 8th
" Frank B h 3954 Dove
" Jno (Alma; Metzger & Miller) h 1004 Madison av
" Ray R USN Air Sta
" Sadie C clk S H Kress & Co h 1445 Front
" & Miller (Jno Metzger Jos Miller) meats 4315 Univ av and 705 12th
Metzko Paul lab h 3347 Birch
Meuhling Harry H (Clara) h 3594 31st
Meulmester Josephine bkpr H D Hubbs r 4135 42d
Meuse Alf W (Dorothy C) carp h 3647 Euclid av
Meuten Wm J (Kath) lab Naval Hosp h 3256 Polk av
Mexican Baptist Church Rev A B Opra pastor Date cor Columbia
MEXICAN CONSULATE, Enrique Ferreira Consul, 460 Spreckels Theatre Bldg, 121 Broadway, Phone Franklin 1981
" Office of Fisheries J E Leon inspr Bway Pier R 301
" Presbyterian Church Rev J C Rodriguez pastor 351 13th
Meyer Adolph L (A Louise) h 1204 Myrtle av
" Agnes indywr Nu Way Lndy r 4914 34th
" Albt C (Lella) depy County Treas h 2139 Ft Stockton dr
" Albt E pharm Monarch Drug Co r 4096 Texas
" Anna Mrs r 2942 Works av
" Anna S tchr r 4009 Georgia
" Arno V (Hazel) h 2154 Adams av
" Augusta A r 1530 5th
" Bernard (Mollie) jwlr 915 and 916 4th r La Mesa
" Bertha M (wid L E) r 3732 36th
" Clarence F clk Holzwasser Inc r 2528 5th
" E E r 1432 1st
" Edwin M (Ethel) clk Westn Auto Supp Co h 3713 Van Dyke av
" Ella E h 4345 Hermosa way
" Emma (wid C F) r 935 Robinson av
" Emma J (wid Wm) h 2467 L
" Ernest A lab Harbor Master
" Frank h 4009 Georgia

BUILDING MATERIALS
CEMENT
PLASTER
LIME
METAL LATH
WOOD LATH
TILE
BRICK
STEEL
Reinforcing Steel
Catalina Crushed
Rock
SAND
—
Somozided
Fire Preventer
Paints
Varnishes
Stains and
Shingles
—
HAY, GRAIN
MILL FEEDS
WOOD
COAL
Blacksmith Coal
COKE
BRIQUETTES
FERTILIZERS
—
SPRECKELS COMMERCIAL COMPANY
310 4th St.
PHONE
Franklin 4147

MORTGAGE LOANS 6% THRIFT ACCOUNTS
WESTERN LOAN & BUILDING COMPANY
ASSETS \$19,000,000 201 BROADWAY
CHAS. W AMOS

SAN DIEGO LUMBER CO.

LUMBER AND BUILDING MATERIAL

Office, Yard and Wharf

Foot of 6th Street

LA JOLLA SHORES

HUGH EVANS & CO., Inc.

Community Developers

Torrey Pines Road

Phone

La Jolla 480-W

San Diego Office

1170 Fifth St.

Vitrified Products Corp.

MEMBERS OF

Highest Quality Building Tile Brick and Pipe



2843

Jefferson Street North San Diego

TELEPHONE MIL. 3092

MORTGAGE LOANS

560

SAN DIEGO CITY DIRECTORY (1927)

MEYER-Cont

" Frank (Annie) clk Pacific Coast Supp Co h 1219 30th
" Frank R Jr (Helen M) bkpr Hillcrest Lmbr Co h 2745 Madison av
" Forrest E (Ruth) expmn 722 C h 3081 Hawthorn
" Geo h 904 Rosecrans
" Gladys bkpr Peerless Lndy Co r 4914 34th
" Henry (Caroline) carp h 3329 Landis
" Howard A (Julia) plstr h 3129 Howard av
" Howard W musician h 3732 36th
" Jno C (Reba) carp h 5112 Maurays pl
" Jno H (Anna F) carp h 3984 Iowa
" Jno T (Eliz) shoe repr 1207 28th h 1462 G
" Laurence E (Anna) mining h 4472 Alabama
" Louis E (Vera) lab City Operating Dept h 5043 Hawley blvd
" M E mfrs agt 235 Bway R 335
" Margt E Mrs bkpr Fred Hofmann r 2674 Main
" Mary T bkpr r 4009 Georgia
" Maurice A (Minnie E) slsmn h 3429 Louisiana
" Milton N (Mabel) lab City Operating Dept h 4342 Highland av
" Morris E (Augusta) h 2534d B
" Rosa (wid H J) r 4042 Front
" Rosie waiter r 4009 Georgia
" Ruth Indymkr Sanitary Lndy Co r 1263 1st
" Saml clk Bernard Meyer r 920 4th
" Theo candymkr Showley Bros r 1462 G
" Victor C (Stucco Paint Co)
" Wm clk Internat Drug Co
" Wm F (Eliz) phys 3004 Imperial av h 4112 1st
" Wm M h 1530 5th
Meyerhoffer Jno E (Pearl) barber h 2119 National av
Meyers Addie Mrs (Willard Hotel) h 535 E
" Annie (wid Everett) r 333 18th
" Chas carp S D Cons Gas & Elec Co r 742 Market
" Chas J (Mary) restr 3088 Univ av h 3088 1/2 same
" Edw E (Addie) trucking contr r 535 E
" Edw T hlpr Standard Mattress & Furn Inc r 2900 5th
" Elsie clk G J Carpenter
" Frances bkpr Gauteraux Roofing Co r 1069 10th
" Francis M r 3229 Trumbull
" Fred (Alex) lab h 1931 Market
" Glenn W (Gertrude) h 4463 51st
" Harry whsemn Wellman Peck & Co r 733 4th
" Henry C lab h 2568 N
" Herman C (Mathilde) h 4440 Kansas
" Herman F (Marie) plstr r 4004 Louisiana
" J T formn S D Cons Gas & Elec Co r Chuila Vista
" Jas J (Ruby) tankmn Union Ice Co h 455 17th
" Jesse H (Gladys M) h 3451 Goldfinch
" Jno C (Grace) formn Santa Fe h 4036 Kansas
" Jno E firemn S D Cons Gas & Elec Co r 2674 Main
" L W (Sarah) h 4231 Van Dyke av
" Lorel (Alyce) mgr Gauteraux Roofing Co h 3229 Trumbull
" Lottie A Mrs h 4836 Felton
" Marshall H (Pauline) h 4950e Narragansett
" Path H lab h 732 40th
" Ruby slsldy Holzwaasser Inc r 633 20th
" Wm H (Olive) h rear 4769 34th

Meza Gustav E bridge opr S D & Coronado Ferry Co h 2427 L
" Leborio (Aurelia) lab h 805 Dewey
" Miguel clo clnr 806 Market r 3759 Ward rd
" Peter r 3121 Thorn
Mezer Albt lab E H Raepke r 2905 Balboa av
Michael A Earl (Madge M) bldg contr 3477 Arthur
" Antoinette A sten r 3746 Central av
" Bros (J B and C D) restr and billiards 4813 Univ av
" Carl D (Antoinette; Michael Bros) h 3746 Central av
" Clara clk Hamilton's r National City
" Edwin (Edith) musical dir Pantages Theatre h 2120 1st
" Frank waiter U S Grant Hotel r 3957 9th
" Frank C (Ethel) shtmtlwr h 3711 30th
" Geston (Maude B) h 4620 40th
" H J Mrs r 4022 44th
" J Thos (Bertha) h rear 1433 B
" Jas B (Rachel; Michael Bros) h 3752 Central
" Jno r 1147 5th
" L Frank (Sarah) h 4012 Georgia
" Mable M clk Pure Milk Dairy Co r 3746 Central av
" Madge Mrs sten Neil E Brown Co r 3477 Arthur
" Nellie (wid Chas B) r 3752 Central av
" Roy M (Grace) lab h 4566 Landis
" Walter A USN r Ft Rosecrans
" Wm B h 4576 Hamilton
Michaelis Elsie M Mrs with Marston Co r 2017 1st
Michaelis Clarence B clk Owl Drug Co r 831 21st
Michaud Fred (Visitors Graphic Service) r Elks Club
Michel E R porter U S Grant Hotel r 551 4th
" Edw P (Eleanor) eng h 740 22d
" Jos (Myrie) clk Whitney & Co h 4448 37th
" Lawrence (Dorothy) bldg contr 3429 Utah
" Mary B (wid Sigfried) h 4320 Louisiana
" Myrie Mrs clk Whitney & Co r 4448 37th
Michelfelder Leo R h 528 W Hawthorn
Michelin Tire Co E T Robinson mgr 115 C
Michels Ernest A (Kate) clk J W Ross h 1330 State
" Erwin L clk Klauber Wangenheim Co r 831 21st
Michelsen Violet maid 4332 Hermosa way
Michelson David M (Lillian M) slsmn Bledsoe Co h 3812 Ward rd
" Lillian M Mrs beauty parlor 1007 5th R 926 r 3812 Ward rd
" Rosetta K (wid M J) r 1848 Sunset blvd
Michener P elev opr Brunswick Drug Co r 4084 Swift
Michie Alex r 3960 32d
Michlitz Moses junk 3334 Imperial av
Mickeljerd Chester A chauf Union Ice Co r 2783 K
" Jno A (Eliz) lab h 2783 K
Micovich Andw cook r 1365 1st
Middleough Harry F USN Air Sta
Middlebrook Emily tchr r 2744 Columbia
" Emily S (wid E R) h 2732 Columbia
" H Caroline r 2732 Columbia
" Phillip firemn r 2744 Columbia
" Ralph P (Louella) acct 964 5th R 307 h 2744 Columbia
Middlekamp Wm A clk Hotel St James
Middlemas Annie E (wid Robt) r 8638 38th

CARPENTER'S

(The Stationers' Corporation)

952 SIXTH STREET

SAN DIEGO

SAN DIEGO CITY DIRECTORY (1927)

Middleton Anna Mrs h 724 Vanatie ct
" Arth L electn Sou Electrical Co r 814 F
" Harry A slsmn Calif Pioneer Auto Club r 4317 38th
" J G USN r Naval Hosp
" Jno cigars 420 G
" Laura M sec Heskett, Weinberger & Miller r 2411 J
" Lawrence C (Laura) slsmn Frigidair Corp h 2411 J
" Marie corsetier 615 Bway
" Ransom M (Mildred) mech S D Cons Gas & Elec Co h 1908 Howard av
Midgley Chas C serv mgr Kavanagh & Johnson r 424 W Ivy
" Frank (Annie) h 424 W Ivy
" Helen M (wid A E) h 4068 Center
" Jno clk R S G Horton r Coronado
" Luella K r 4068 Center
" Wm H spec officer Santa Fe r 238 B av
Midnite Rescue Mission Anna E Redman supt 433 5th
Miehl Jno H (Donna) mech USA Aviation Sta h 3439 1st
Mielke Richd R (Verrena) h 4174 Wabash av
Mierlot Achilles (Sldoni) millmn h 143 26th
" Ferdinand (Angeline) gdnr City Pub Schs h 137 26th
Miernick Henry (Amelia) h 4929 Long Branch
Miers Kate O nurse 940 65th
" Lloyd E USN Air Sta h 3993 Alabama
Miestrup Nels (Myrtle) lab h 23 18th
Mietzsch Kath h 3222 Lowell
Mighetto Peter mgr Poplo Mighetto r Escondido
" Poplo (Mary) billiards 549 5th r Escondido
Mignon Bernice S r 125 Agate
" Olive B Mrs h 125 Agate
Mikado Hotel (T Fukunaga) 554 5th
Mikels Olm D (Edna) rancher h 617 18th
Mikles Chas M r 834 9th
Mikovitch Chris r 646 A
Mikula Jno mgr Hotel Horton h 332 F
Millam Roy M driver Kelley Lndy Co r 3156 Market
Milan Dominick (Mary) lab City Operating Dept h 3068 J
" Eliz Mrs h 238 W Market
" Jno shoe repr Max Heimbuerge r 3068 J
" Michl groundmn S D Cons Gas & Elec Co r 3068 J
" Thos r 1122 Union
Milander Edna slsldy r 1555 8th
Milanese Andw (Margt) fishermn h 2253 Kettner blvd
" Henry (Marie) lab h 1551 India
Milbery Earl r 4674 Hawley blvd
" Wm S (Kate) bldg contr 4674 Hawley blvd
Milbrodt Clarence R r 1476 B
" Edw G (Eva A) baker Hamilton's h 1476 B
" Wm J baker r 1466 B
Milburn Fred B (Nettie B) auto mech Franklin Motors h 2330 Howard av
" Margt A (wid Henry) r 4078 Jackdaw
Milch Ida Mrs h 839 Front
Miles Amasa L (Edna) carp h 4495 Euclid av
" Frances h 1937 5th
" Frank J (Mary A; Miles Pharmacy) h 1212 W Hunter
" Harry M carp h 3755 33d
" Lac L (Sophia M) auto electn 4044 Ibis h 4764 Felton
" Ordie A carp r 4108 Cleveland av
" Paul B clk Bank of Italy r 3927 Grim av

COMMERCIAL AND SOCIAL STATIONERS
OFFICE SUPPLIES
Y. & E. FILING EQUIPMENT AND SUPPLIES
THE MIMEOGRAPH LINE
Complete Book Department

MILES PHARMACY (F J Miles), Pure Drugs and Sundries, Prescriptions a Specialty, 2202 4th, Phone Main 6545
" Robt S USN Air Sta
" Russell H mgr Publicity Dept S D Chamber of Commerce h 3578 4th
" S Margt r 4628 Bancroft
" Saml W gdnr Kate O Sessions h 4628 Bancroft
" Thos W (May) gas sta 3005 Imperial av h 65 30th
" Wallace A (Marie) h 2772 National av
" Wm H stockkpr S D Cons Gas & Elec Co r 2040 Dale
" Willis W (Olive) h 3522 Polk av
Millet Thos A (Margt) lab Benson Lmbr Co h 3808 39th
Miley Elmer F (Bessie) clk S D News Co h 1415 Brookes
" Elmer J clk r 1415 Brookes av
" G B USN h 3983 Louisiana
Milhollan Jas B (Vivian B) shtmtlwr USA Aviation Sta h 1712 Bancroft
" Betty cor sec S D Calif Club Chamber of Commerce r 3675 Arizona
" Sarah F (wid J C) h 3675 Arizona
Miljos Paul (Lucy) iron wkr h 3461 Martin av
Milk Chas A (Julia) h 3457 Florence
MILK PRODUCERS ASSN OF SAN DIEGO COUNTY, Douglas Young Sec-Treas, 942 11th, Phone Main 7144
Milks Mark C (Minnie C) eng h 1320 State
Millage Sybil G office sec Bd of Fire Underwriters r 1968 1st
Millan Barbara r 4205 Trias
" Bruno shoe repr 1511 F
" Candida Mrs h 851 9th
MILLAN DAVID N (E Irene), Asst Cashr San Diego Trust & Savings Bank, h 1725 W Montecito way
MILLAN JACK T (Neva M), City Treasurer and Tax Collector, h 840 Madison av
MILLAN JOHN C (Emma T), Chief Depy City Treasurer and Tax Collector, h 4301 Hermosa way
" Neva M Mrs dept mgr Amer Bldg & Inv Co r 840 Madison
Millar Alf R (Pearl) clk Harris Seed Co h 4521 New York
" David C (Mary) tailor h 8121 A
" Henry T (Jennie) agt Prudential Life Ins Co h 720 23d
" Isabel h 720 23d
" Jno W Rev (Frances) pastor Pacific Beach Presbyterian Church h 1828 Missouri
" Martha (wid Wm) h 4122 Wightman
" Stanley E (Florence V) asst exec Boy Scouts and pastry chef U S Grant Hotel h 548 1/2 Univ av
Millard Alice Mrs h 2832 Madison av
" Bruce E (Iva A) gdnr h 1238 Cypress av
" Chas h 1261 15th
" Edwin C (Winifred) USN h 1464 A
" Henry C h 4134 Wabash av
" Mabel A (wid F P) h 2772 4th
" N C r 919 5th
Millay Wm P USN Air Sta r 1733 1st
Millburn Leo A (Bertha) barber 535 Bway h 4434 30th
Milldrum Libby E teller P T & T Co r 1268 13th
Millen Wm S cht eng S D & Coronado Ferry Co



Alfred Stahel, Jr.
Realty Analyst

Alfred Stahel, Jr.
Company

REALTORS
INSURORS

1502
FIFTH
MAIN 3414

PICKFORD BARKER INC.

FACTORY DISTRIBUTORS

THE
GENERAL
TIRES and
TUBES

Cor. 2nd & B Sts.

PHONE

Franklin 1291

STILES SEED STORE = 630 E Street
POULTRY, BEES AND GARDEN SUPPLIES - PHONE, MAIN 0793

J. R. RUDD - N. H. BRIDGE

1030 Eighth St.

Phone, M. 9036

REAL ESTATE

WESTERN METAL SUPPLY CO.

SEE PAGE
78

HARDWARE AND PLUMBING JOBBERS

215 7th Street SAN DIEGO, CALIFORNIA Phone, Franklin 3111

Office Phone
410-J
Res. Phone
175-W

R. F.
ZIMMERMAN

Plumbing
and Heating
Contractor

7921
Girard Ave.
La Jolla
California

W. J. BUSH
CITRUS
PRODUCTS
COMPANY

Manufacturing
Chemists
and
Flavoring
Extracts

NATIONAL
CITY
CALIF.

(See Page 60)

SAN DIEGO CITY DIRECTORY (1927)

562
Miller Geo H (Julia) slsmn Erickson Inv Co
h 1039 Meade av
" Wm S slsmn Hugh Evans & Co Inc r 1039
Meade av
Miller A DeFoe (Thillie) bldg contr 3069 Univ av
h 2209 32d
" Abr (Mabel) antiques 110 W Washn h 1325
29th
" Adelaide I proofdr S D Independent r 1035
29th
" Adelbert F r 4222 47th
" Adeline R r 1431 Columbia
" Adolf L (Elvira; McAuliff-Miller Sign Serv-
ive) h 2311 Univ av
" Adolph R (Ada) USN h 731 12th
" Adrian proofdr r 1115 27th
" Albt A (Rachael) h 2475 Market
" Alf (Edna) h 3167 Colton av
" Alice H sten Security Coml & Sav Bank of
S D r 2944 India
" Allen Mrs h 112 Pennsylvania av
" Allen A chauff r 2915 30th
" Alphus R h 3502 Euclid av
" Amella H (wid Chas) h 5075 Saratoga av
" Anna Mrs waiter Archie Barnett r 3621 Grim
" Annie E (wid E J) h 1050 23d
" Annie V (wid W H) h 3596 Park blvd
" Archie W (Gertrude) h 4495 Wilson av
" Arth W USN Air Sta
" Asher G (Thillie) h 4635 Park blvd
" Augustine Mrs h 1681 Logan av
" Benj R (Minnie) ins 964 5th R 306 h 2119
Albattross
" Bernard h 528 Olive
" Bert J slsmn h 4559 Park blvd
" Bertha O Mrs counter Bay City Linen Supply
r 2929 Logan av
" Bessie tchr Sherman Sch r 1050 23d
" Bessie Mrs r 707 17th
" Blanche A typist Lord Motors r 3946 Arizona
" Bolter Works (L R Miller) 620 State
MILLER BROS (Wm S and Chas A), Super-
Service Station and Radios, 3000 Univer-
sity av, Phone Hillcrest 0200
" Bros (S G and Chas) gro 939 Univ av
" C A vet inspr Bureau of Animal Industry r
3946 Georgia
" C Arth (Cora H; The Toggery Cleaners) h
3535 29th
MILLER C ARTHUR, Real Estate Investments,
215 Commonwealth Bldg, 524 B, Phone
Main 8580, r U S Grant Hotel
" Carl A clk Klaubner Wangenheim Co r 4637
Georgia
" Carl E (Anna S) slsmgr Monarch Drug Co h
3816 Granada av
" Caroline M (wid E E) r 3070 Woolman av
" Chas r 872 Union
" Chas (Susie) h 2142 5th
" Chas chauff Sutherland Stage r 926 3d
" Chas mgr Sou Title & Tr Co r 2544 India
" Chas Jr (Marie) h 518 Quince
" Chas A (Lucille; Miller Bros) h 3649 32d
" Chas E clk Heller's r 4802 Felton
" Chas H (Elsie) h 4583 New York
" Chas L (Ceila) h 4752 Lotus
" Chas W billiards 2571 Univ av r Golden West
Hotel
" Clara H Mrs h 1228 Essex
" Clarence W (Ella B) barber 2537 Univ av h
2533 same
" Claribel r 3330 5th
" Claude H mech hpr Savoy Garage r 3325
Lincoln
" Clell N (Anna) h 3621 Grim av
" Clyde C (Edna) eng h 4079 Hillcrest dr
" Cora H Mrs h 1333 Union
" David electn G F Cunningham r 2432 Pamo
" David G (Nellie M) h 3784 33d
" Dennis J (Louise) bowling alley 1029 2d h
2475 F
" Dewey H (Mildred) h 4567 Ohio
" Dewey L lab C S Hardy r 4830 Euclid av
" Donald r 4830 Euclid av
" Donald C (Hazel) r 4635 Park blvd
" Doris L clk r 1527 32d
" Dorothy r 4830 Euclid av
" Dorothy E sten r 728 San Gabriel pl
" E Hartman musician r 3816 Granada av
" Earl C (Susan H) USN h 3227 Main
" Earl L (Sona) USN h 545 25th
" Earl M (Laura) slsmn Qualitee Dairy Prod-
ucts Co h 2876 Madison av
" Earle G (Jessie) aud Reo Motor Car Co h
4437 30th
" Eda R clk Civil Service Comm r 1206 Penn-
sylvania av
" Edith Mrs beauty parlor 4010 Univ av
" Edw lab h 4387 Illinois
" Edw H prsmn Union-Tribune r 751 12th
" Edw L (Eliz) printer Tribune h 226 25th
" Edw P h 2611 Logan av
" Edwin L (Elsie M) lieut City Fire Dept h 723
W Pennsylvania av
" Elden E (Julian M) mech C W McCabe h
1527 32d
" Eliz E r 3330 5th
" Eliz H r 3946 Arizona
" Ella S indywrk Munger Lndy r 3635 Euclid
" Ellis USN Air Sta
" Elmer J (Ethyl S) h 3651 Wightman
" Elmira (wid E S) h 3811 Richmond
" Enise F (Myrle M) mfrs agt 117 Market h
1453 8th
" Ernest H slsmn C J Hendry Co r Hotel
Chickasaw
" Esther Mrs clk r 5130 Brighton av
" Etha F slsldy Erickson Inv Co r 3844 41st
" Etta r 4654 Iowa
" Eudora (wid W C) h 4036 47th
" Eug tchr r 4519 Maryland
" Eug A h 2555 5th
MILLER EUGENE W (Mercedes; Haskett,
Weinberger & Miller), Attorney-at-Law,
Phone Main 9575, h 7234 La Jolla blvd, La
Jolla
" F brkmn S D & A Ry
" F DeGraff (Fay) civ eng City Operating
Dept h 4141 Jackdaw
" Florence (wid Chas) h 2963 4th
" Frances r 3330 5th
" Frances (wid A W) r 3920 5th
" Frances W (wid Jno) h 1936 Klaubner av
" Frank (Neva) slsmn h 506 Jewell dr
" Frank C (Harriett O) h 2315 Ft Stockton dr
" Frank C (Amella) slsmn Streicher's Shoes h
1819 Fern
" Frank H hosemn City Fire Dept r 1898 Na-
tional av
" Frank L millwrk Western Lmbr Co r 950 14th
" Frank M clk Saml Brust & Son h 3424 Van
Dyke av
" Frank R (Bertha) driver City Operating
Dept h 2929 Logan av
" Frank T (Blanche) h 1860 W Montecito way
" Fred mech Auto Body Co
" Fred (May) musician h 4396 44th
" Fred A picker Bledsoe Co r 2004 C

SALMONS & SCHAEFER

Entrance 306 John D. Spreckels Bldg.
625 Broadway

General Agents
Aetna Affiliated Co.'s

Insurance and Bonds

Phone - Main 0244

INSURANCE

SAN DIEGO CITY DIRECTORY (1927)

563
MILLER—Cont
" Fredk G r 646 11th
" Fredk W (Pauline) h 728 San Gabriel pl
" Geo r 869 11th
" Geo (Nita) chauff Emery Ambulance Service
r 1140 Front
" Geo A h 2032 Bway
" Geo A (Marian T) slsmn h 3407 Arizona
" Geo B pharm Allen's Pharm r 4617 Park blvd
" Geo B waiter Theatre Coffee Shop r 1141 9th
" Geo D (Eliz) USN h 3024 Hawthorn
" Geo E firemn h 323 Sampson
" Geo E mech Pure Milk Dairy Co r 1527 32d
" Geo E (Blanche) pntr h 2225 Cliff
" Geo E tchr Roosevelt Jr High Sch r 4519
Maryland av
" Geo M (Olive A) bldg contr 2243 Abbott
" Geo W (Ann) groundmn S D Cons Gas &
Elec Co h 1969 Irving av
" Gerald A (Blanche) asst mgr S H Kress &
Co h 4419 Idaho
" Gladys clk S M Bingham Co r 2432 Pamo
" Glen F (Grace E) mach r 2941 California
" Glen T mech W E Shaw Co r National City
" Glenn F ydmn Russ Lmbr & Mill Co h 4578
Park blvd
" Glenn H slsmn Pure Milk Dairy Co r 4026
Dove
" Guy H (Faythe) credit mgr H L Benbough h
427 Pennsylvania av
MILLER H HOMER (Irene M; Miller-McDer-
mott Hardware Co) r 230 Division, Na-
tional City
" H Isabelle (Kinalmeaky Court Hotel) h 1515
Front
" H W mech S D Cons Gas & Elec Co r 3777
Thomas
" Harold (Lillian) solr h 3395 31st
" Harriett drsmkr 3561 Polk av
" Harry B bkpr S D Planing Mill r National
City
" Harry C (Marie) hdwd fl lyr h 3568 Arizona
" Harry W (Nora) mech h 4465 Mechanic
" Hart floormn M B Ball Room r 226 25th
" Hartman E organist Broadway Theatre r
3816 Granada av
" Harvey W USN Hosp r 2222 4th
" Hattie F Mrs h 2330 Union
" Henry G Rev (Mettie J) h Balboa pk
" Herman (Ellen J) carp h 1560 Union
" Herman H woodwkr J V Caldwell r 903 G
" Hickory (Mayme) lab h 3874 38th
" Hollis C deliverymn B M Young r 3190 Grape
" Homer C (Ella) photo supplies 724 Bway h
4176 Jackdaw
" Horace L r 1431 Columbia
" Howard (Hazel) h 3659b Univ av
" Howard B (Annie L) pntr h 4061 Utah
" Howard H slsmn r 3535 29th
" Howard J (Thillie) dept mgr P W Gavin Co
Inc h 4554 Wightman
" Ila r 1860 W Montecito way
" Ira D (Beryl) carp h 3666 T
" Isaac jwlr J W Ware h 3295 Mountain View
dr
" Iva L r 1206 Pennsylvania av
" J r 108 F
" J Clifford radiomn r 4026 Dove
" J Franklin (Irene) buyer Miller & Patterson
h 3214 Granada
" J L slsmn r 1147 5th
" J M Mrs r 4818 35th
" J Wilson (Bertha) h 4135 Ibis
" Jack shoe shiner 1148 8d r 918 5th
" Jacob (Susie) evangelist h 4595 38th
" Jas D (Renetta A) eng h 3938 30th
" Jas E (Hattie) mgr Miller & Patterson h
2045 30th
" Jas T slsmn W T Farley r Oregon Hotel
" Jennie E (wid G J) r 232 18th
" Jennie G (wid J H) h 1445 31st
" Jennie W (wid F J) h 2101 Cushman av
" Jesse G clk San Diego Hotel r 339 Bway
" Jesse N (Kath) restr 537 E h 915 Sampson
" Jesse W (Pattie) yd supt Klicka Lmbr Co h
3946 Arizona
" Jessie I r 3065 Ivy
" Joelean Mrs h 6506 Orange (Encanto)
" Jno r 4649 Arizona
" Jno (Matilda) carp h 2760 Newton av
" Jno (Mary E) pntr h 1435 9th
" Jno (Lula) USN h 3451 Cottonwood
" Jno A (Helena) carp h 1615 3d
" Jno A (Phoebe A) carp h 6712 Orange (En-
canto)
" Jno B (Pauline) watchmn M B Amusement
Center h 821 13th
" Jno C (Lola B) barber 232 Bway h 3012
Granada av
" Jno G (Emma; Alpha Apts) h 902 19th
" Jno G (Grace) restr 3819 30th r Chula Vista
" Jno H (Mildred) carp h 4634 Louisiana
" Jno R driver S D Cons Gas & Elec Co r
National City
" Jno S (Jessie) barber 332 B h 1715 Front
" Jno T (Ada) lather h 4956 Santa Monica av
" Jno V barber Sylvester Mortimer r 815 3d
MILLER JOHNSTON O (Leatha, V-Pres and
Cashr First Trust & Savings Bank of San
Diego, h 2036 Orizaba av
" Jos (Martha) h 4640 33d
" Jos (Macy; Sixth St Fish & Poultry Mkt)
h 1431 Columbia
" Jos C (Eula) clk Sixth St Fish & Poultry
Mkt h 2143 Brant
" Jos G asst teller FIRST NATIONAL BANK
r 4649 Arizona
" Jos H (Ferne; Metzger & Miller) h 1525 10th
" Jos J r 133 W Bway
" Josephine (wid Anthony) h 3026 Polk av
" Kean (Helen W) slsmn United Service h 3978
Ingalls
" Kenneth mech P A Stanton r 1603 Kurtz
" Lee O (Gladys) real est 1142 7th h 146 Haw-
thorn
" Leroy slsmn r 4595 38th
" Leslie R (Miller Boiler Works) r 4081 Georgia
" Letha Mrs clk h 3944 41st
" Levie D (Jane) h 4651 Florida
" Libbie U r 115 Walnut av
" Lillius P Mrs h 4649 Arizona
" Llewellyn O (Josephine) h 3707 6th
" Louis E (Louisa J) carp S D Cons Gas &
Elec Co h 3560 29th
" Louise M (wid Franklin) bkpr Tijuana
Jockey Club r 3554 Georgia
" Lowell M (Louise) slsmn h 2116 C
" Lydia (wid J F) h 3378 Granada av
" M Harriett musician r 3825 Lincoln av
MILLER-MODERMOTT HARDWOOD CO (H H
Miller, W J McDermott), Lumber, Floor-
ing and Panels, 1901 Main cor Crosby,
Phone Franklin 1611 (See page 108)
" Mabel h 2960 National av
" Manford carp r YMCA
" Marcus C USN h 104 Pennsylvania av
" Margt Mrs h rear 3720 10th

RARE
PLANT
GARDENS

L. C. KELLOGG
PLANTS
TREES
SHRUBS
LANDSCAPE
GARDENERS

SALES YARD
805

16TH ST.
SAN DIEGO

GROWING GROUND

945
E. 20TH ST.
NATIONAL
CITY

T
I
L
E

ART AND
DECORATIVE
MANTELS
BATHS

Store Fronts

Drain Boards

STAFFORD

3273 University
PHONE - 6835

DR. H. FOX ROLLER, D. C.

BODY CORRECTION MEANS HEALTH

OUR TREATMENT IS IN LINE WITH NATURE'S WAY OF CARING FOR THE BODY

Phone, Main 2493

713-715 Bancroft Bldg., First and Broadway

Res. Phone, Main 3468

TROWELED CEMENT ROOFING TILE

IN RED, WHITE, GREEN AND YELLOW

Also Ideal Building Blocks, Coping, Balustrades, Faced Brick in All Colors and All Special Artificial Stone
STOPHER CEMENT, STONE, BRICK and ROOF TILE FACTORY

OFFICE AND FACTORY

1910 Logan Ave., Corner Crosby Phone, Main 1772

Glen Abbey Memorial Park = San Diego's Modern Cemetery

Two Miles East of Chula Vista on Concrete Highway Leading to Bonita
City Office in Commonwealth Building



GRANDALL'S
PARASOL
CANE AND
KEY SHOP
—
PARASOLS
COVERED
—
TRUNKS
OPENED
and Repaired
—
1342 5TH ST.
PHONE
Franklin 1738
After 6 P. M.
Phone, Main 0832

NELL MOORE REAL ESTATE
BUSINESS PROPERTY and HOMES
Tel., Main 5404
851 Ash Street

564 SAN DIEGO CITY DIRECTORY (1927)

MILLER—Cont

* Margt Mrs Jan S D Pub Library r 1969 Irving av

* Marie (wid H F) h 3120 Homer

* Marie S drsmkr h 2372 1st

* Marjorie Mrs sten Peirce Fair & Co r 2432 Pamo

* Martha E Mrs with Marston Co r 1440 C

* Martin bellmn r 757 11th

* Mary sten Sou Title & Tr Co r 1819 Fern

* Mary W h 3330 5th

* Matilda asst G C Marlow r 1445 Front

* Matilda C Mrs clk Whitney & Co r 4519 Morland av

* Matthews waiter r 739 8th

* Mattie L Mrs h 509 9th

* Maude L nurse 2222 Hickory

* Max reporter S D Sun r 1372 7th

* Max R (Alice) USN h 4759 Pescadero av

* May Mrs (Bellmar Apts) h 111 Union

* May T Mrs r 3227 Granada av

* Mercedes Mrs tchr Point Loma High Sch r 7432 La Jolla Blvd

* Merle clk Western Metal Supp Co r 2960 National av

* Merrill T (Hester) mgr Bond & Goodwin & Tucker h 2020 Orizaba

* Mettie J Mrs house mother Girl Scouts r Balboa pk

* Mildred F (wid Albt E) h 2432 Pamo

* Mildred W bkpr J P Thomas r 4567 Ohio

* Minnie F (wid M) r 4437 30th

* Miriam I Mrs h 1206 Pennsylvania av

* Missouri A (wid J C C) h 2511 K

* Montrose M (Marie) meternm S D Cons Gas & Elec Co h 1705 F

* Nannie T (wid Ernest) r 3850 Nile

* Nellie P Mrs h 533 22d

* Nestor powdermn h 1765 W Atlantic

* Norwood auto mech Bill's Service Sta r 4681 Idaho

* O kitchenmn S D Army & Navy Academy

* Oliver D (Gert) mach h 4175 Idaho

* Omar C (Martha) auto mech h 1508 C

* Ori plstr h 1811 Adams av

* Paul baker Snowflake Baking Co r 141 F

* Paul T clk Holzwasser Inc r 626 11th

* Pauline waiter M J Kifer r 821 13th

* Pearl r 4654 Iowa

* Perry D (Barbara) carp h 3924 Vermont

* Peter F (Jennie) h 2411 J

* Peter H (Marie) h 3629 Euclid av

* Philip clk Merchants Hotel r 919 5th

* R kitchenmn S D Army & Navy Academy

* R C h 2357 Columbia

* Ralph G (Cath) h 1459 Lincoln av

* Ralph T (Maude) mach h 2259 Kearney av

* Raymond H (Sarah) lab City Operating Dept h 1092 Meade av

* Richd W clv eng Co Surveyor h 898 Rose-crans

* Robt (Carrie) lab h 3074 Greeley av

* Robt S r 4860 33d

* Rollin H aud r 2458 Dulzura

* Rosa Mrs h 4528 Dwight

* Roy waiter r 739 8th

* Roy B (Elmira P) carp h 413 29th

* Roy L (Lydia F) cementwkr h 4135 Idaho

* Rudolph S (Jennie) carp h 4835 Mississippi

* Russell S (Jessie) aud Sutherland Co h 3964 Ibis

* Ruth eldly Hazel B Harley r 3710 7th

* Ruth M phone opr Whiting-Mead Co h 1955 5th

* Sallie (wid Alf) r 266 S 49th

* Sam G (Glady's; Miller Bros) h 4802 Felton

* Saml (Ada) porter Owl Drug Co h 2810 Clay

* Saml lab S D Cons Gas & Elec Co r 970 23d

* Sarah J Mrs h 330 G

* Sarah M cashr A T Baumstark r 1092 Meade

* Sassel C (Mary) mech h 4860 33d

* Selma G reporter r 4024 39th

* Susan H bkpr Davidson's r 3227 Main

* T clk C S Hardy r 1122 Bancroft pl

* Ted pres Scientific Utilities Co r Encinitas

* Thatcher phys 520 E R 408 r University Club

* Theo M (Marguerite) h 4059 43d

* Theo R (Ida) signs 3961 Main h 3967 same

* Thos J (Maude) plstr h 3942 Florida

* Thos L (Maude) photo H R Fitch h 341 21st

* Thos M Lydia carp h 3774 Bancroft

* Thos S lab h 2316 Cooper av

* Timothy E h 3079 Bway

* Vera F Mrs r 2711 B

* W Edw (Eliz) prsmn h 3932 Park Blvd

* W Frank (Laura) h 4031 Georgia

* W P electn r 1161 5th

* W S slsmn Arnold Realty Co r 4849 W Pt Loma Blvd

* Walter driver C J Conkling h 1927 1/2 Albatross

* Walter B trainmn S D Elec Ry Co h 4637 Georgia

* Walter H (Juanita) driver h 1140 Front

* Walter M (Rebecca) constr supt Muehleisen Co h 3325 Lincoln av

* Walter Rev (Eliz) h 2234 Dale

* Werner H (May G) boat opr Star & Crescent Boat Co h 1615 32d

* Wilbur F (Bertie) USN h 1842 1st

* Wm (Anna) electn Fred Burns h 3330 Highland av

* Wm gdnr h 1754 2d

* Wm (Alice) USN h 2944 India

* Wm A (Nellie) h 4502 Texas

* Wm A (Esther) slsmn Reuther Automotive Equip Co h 5130 Brighton av

MILLER WM B (Gertrude), Asst Mgr University Branch Bank of Italy, h 3944 3d

* Wm C (Caroline) slsmn F H Schneider h 4519 Maryland

* Wm E (Ada M) carrier PO h 4138 45th

* Wm E (Matilda) eng h 4457 Wilson av

* Wm F (Gertrude) h 1895 Sunset Blvd

* Wm H r 642 20th

* Wm H (Irene) slsmn h 3446 Van Dyke av

* Wm J mach opr Russ Lmbr & Mill Co h 3835 Euclid av

* Wm L (Adeline) h 1256 25th

* Wm S (Susie M) h 4827 Wightman av

* Wm S (Alice; Miller Bros) h 4081 Kansas

* Winifred M r 4560 33d

* Winnie L cook h 4026 Dove

* Zadie M v-pres Rainford Flower Shop r 1206 Pennsylvania av

* & Patterson J E Miller mgr saddlery 856 7th

* Millie Howard carp h 3756 43d

* Millican Dewitt C (Christina) boatldr S D Marine Constr Co h 2116 Newton av

* Millicent M H (wid H J) r 3608 Grim av

* Millicamp Julia A (wid S W) r 4656 Louisiana

* Milligan Alex wchmn Globe Grain & Milling Co r 4883 34th

* Andw (Euphemia) blrmkr h 1683 National av

* E Bernice r 43 10th

* Edw P tile setter S D Tile & Woodstone Co r 1580 Diamond av

WIESLER & COMPANY

REAL ESTATE - STOCKS - BONDS
801 FIRST NATIONAL BANK BUILDING

SAN DIEGO CITY DIRECTORY (1927)

MILLIGAN—Cont

* Francis P (Gertrude) barber 643 E h 3027 Olive

* Fred D (Claudie; Tenth St Apts) h 743 10th

* Howard D (Edna) chef L H Provost h 4820 Cape May av

* Hugh (Margt) h 5076 Niagara av

* Hugh (Agnes W) chf eng U S Grant Hotel h 4142 3d

* Jas G r 332 Holtt

* Jas R (Nan M) mining h 2708 Granada

* Jno L (Lillian) carp S D Cons Gas & Elec Co h 1580 Diamond av

* Jno T (Christine) machhd C R McCormick Lmbr Co h 322 Holtt

* Maurice (Lina) pipe ftr h 2626 Boston av

* R J r 108 F

* Robt (Anna) lab h 2694 J

* Robt F mech Otis Elev Co r 1218 3d av

* Wm H (Margt) rancher h 1124 S 27th

* Wm P carp r 5076 Niagara av

* Milligan Lee (Birdie; Millikan & Shattuck) h 3536 28th

* & Shattuck (Lee Millikan J E Shattuck) men's furngs 631 Bway

* Milliken Harry M v-pres and genl mgr Pacific Meat Products Co r 410 A

* O P slsmn Air Way Sanitary System of Home Clng r 4716 34th

* Roy G (Ola) carp h 4371 10th

* Millman Alice Mrs h 2045 30th

* Floyd J printer 865 7th h 2045 30th

* Mabel Mrs clk Whitney & Co r 118 W Beech

* Wm H lab h 118 W Beech

* Millin Jno D r 105 West F

* Millman Harry (Susie) plstr h 5011 W Pt Loma Blvd

* Millon Jno P (Anna E) USN h 3834 Goldfinch

* Mills Adella D r 1968 2d

* Albt r 1942 Harrison av

* Albt lab r 1465 2d

* Albt A (Mary) billiards 832 4th h 2446 G

* Anna (wid Jno) h 3719 Teak

* Arth firmn S D & Coronado Ferry Co

* Arth USN Air Sta

* Bradley chauff r 146 W Cedar

* Cath (wid J A) h 2438 L

* Chas C USN r 1233 S 32d

* Chas H (Margt) drftsmn W T Johnson h 4847 Panorama dr

* Chester D (Ludie) cond S D & A Ry h 4368 Georgia

* Dayton (Elsie) shop formn McDearmon Finance Co r 2643 J

* Don M r Sunset Cliffs Blvd

* Donald J (Gala) slsmn Hidy-Ryan Co h 4166 Wilson av

* Dorothy B r 432 Avalon dr

* Edgar R (Ada) adv mgr Jno P Mills Orzani-zation h 4961 Narragansett av

* Edw J mech h 4346 45th

* Emma S Mrs r 1620 7th

* Frank h 3970 Goldfinch

* G E lab S D Cons Gas & Elec Co r 1465 2d

* Geo baker 8890 44th r 3827 Monroe

* Geo D (Anna) dept agt Pacific Transfer & Storage Co h 2357 5th

* Geo W USN Air Sta

* H A h 4415 Alabama

* Howard C (Carrie) USN h 1252 28d

* Jas A USN Air Sta

* Jas B (Lena) slsmn Calif Land Buyers Syndicate h 2920 29th

* Jess r 8288 El Cajon av

* Jno with Marston Co r 2786 Logan av

SAN DIEGO CITY DIRECTORY (1927)

* Jno E (Nellie A) h 3448 K

* Jno P (Eliz L) pres Jno P Mills Organiza-tion and v-pres Pantages, Mills, Shreve & Co h Sunset Cliffs Blvd

MILLS JOHN P ORGANIZATION INC W S
Mills and Harold A Pingree Sales Mgrs
Real Estate 623 Commonwealth Bldg,
Phone Main 1851, Sales Office 1229 5th

* Josephine sten Kelley Lndy Co r 1942 Har-rlson av

* Julia A Mrs h 1323 S 32d

* Lee plmbr h 425 Highland av

* Leslie B (Eunice) pres Southwest Onyx & Marble Co and pres S D Tile & Wood-stone Co h 1419 Granada av

* Margt Mrs r 129 27th

* Mary E Mrs h 2070 4th

* Nellie r 4346 46th

* Orla A (Anna L) carp h 3375 Herman av

* Orville H (Estella B) h 3382 Landis

* Paul ironwkr Natl Iron Wks

* Richd clk Eagle Drug Co r 2920 29th

* Ruth C h 4326 Cleveland av

* Sarah C h 4180 Park Blvd

* Sophie (wid Albt) clk Federal Hotel h 1942 Harrison av

* Thos M civil eng T H King r 4359 Alabama

* Ward E (Mata) asst creditmn Union Oil Co h 3225 Bancroft

* Wm S (Olga M) slsmgr Jno P Mills Organi-zation h 1634c Upas

* Millsap Percy B (Elsie S) carrier P O h 3215 Juniper

* Millsap Hazel manicurist Bway Barber Shop r 1430 7th

* Milne Cath r 1970 Harrison av

* Jas F (Mabel) USN h 4964 Hawley Blvd

* Jno H (Lillian) clo clnr 1451 Univ av h 1295 Essex

* Wm h 1970 Harrison av

* Milner Albt gdnr Vickery Nursery Co

* Albt (Charlotte) USN h 2714 Imperial av

* C J lab C S Hardy

* Clarence A (Daphne G) meat ctr Wm Burk-hardt h 3946 Georgia

* Donald C r 3946 Georgia

* Geo F (Isabella) lab City Operating Dept h 3137 Logan av

* Jno M (Maybelle) cashr Whiting-Mead Co h 2808 Imperial av

* Wm G h 238 Ada av

* Milnes Harold P slsmn El Cerrito Heights r 1241 26th

* Maude h 1042 Van Nuys

* Percival R (Addie) slsmgr El Cerrito Heights h 1241 28th

* Milocovich Vlado T whsmn R H Winn Co r 641 5th

* Milovich Saml lab h 1223 Columbia

* Miltenberger Jas (Lura; Miltenberger & Thomas) h 4925 Cape May av

* & Thomas (Jas Miltenberger Chas Thomas) confy 6019 Newport av

* Milton Anna clk h 1758 6th

* Chas (Helen) mining eng h 3677 Wightman

* Gladys tchr Normal Heights Sch h 3553 Adams av

* Grace E tchr Normal Heights Sch r 3553 Adams av

* Mary tchr r 3553 Adams av

MILWAUKEE MECHANICS' INSURANCE CO,
H A Cameron Co Agt, 530 Union Bldg,
235 Broadway, Phone Franklin 6817



Studio Gowns
N negligees
Antiques
Fabrics
Batiks
Brass
Silver
Bronze
Pewter
Pottery
Jade
Linens
EVERYTHING
HAND-WOVEN
Jack-o'-Lantern
Studios
Mrs. F. H. Siegfried
1020 PROSPECT
LA JOLLA

ROOFS
TRUAX
ROOFING
CO.
PAINTS
4078 University Av.
...PHONES...
Office, HILL 4860
Res., HILL 1038-R

DISPLAY--
AND HOW TO USE IT
DEMONSTRATED DAILY AT THE

SAN DIEGO LINOTYPING CO.
642 Fourth Street—Main 0422



BETTER HEAT FOR LARGE AND SMALL HOMES
"MAGIC WAY" GAS HEATING APPLIANCES
MADE IN SAN DIEGO
BY POTTER RADIATOR CORPORATION - NATIONAL CITY, CALIF.

AUSTIN SAFE & DESK CO

BANK AND OFFICE EQUIPPERS

1035 SECOND STREET

OPP. UNION TITLE CO.

CALL OUR SALESMAN
PHONE FRANKLIN 2214
EASY PAYMENTS

FAMILY HOME FOR AGED AND CONVALESCENTS

MR. and MRS. P. J. WILDEN
Managers

Home Fellowship and Home Care

Phone, Nat'l 351

605 E. 14th St.

P. O. Box 564
NATIONAL CITY

CADILLAC

DRIVE

LA SALLE



FIRST at A

Phone

Main 5186

Telephone, Bayview 0282-J

1182 Evergreen Street
Cabrillo Terrace

W. W. BIRD

OWNER AND DEVELOPER OF
CABRILLO TERRACE

"BUILDER OF ARTISTIC HOMES"

Point Loma, California

REAL ESTATE

Investing in PACIFIC BEACH Real Estate
WILL BRING GOOD RETURNS

"FOR" **C. C. PLETCHER** REAL VALUES

1440 Garnet Avenue

Phone, Pacific Beach 1501

SAN DIEGO CITY DIRECTORY (1927)

Miserez Jos L (Beulah) auto mech S D Elec Ry Co h 3221 L
Mishler Harry roofer Gauteraux Roofing Co r 945 9th
Miskin Jno r 1069 10th
Misko Jno G USN r 4140 Wilson av
Mission Bay Apartments 5090 Lotus
" Bay Auto Court (J D and De W R Martin) 4271 Cass
" Bay Corporation A C Bogle sec-treas 1050 9th
" Bay Park Tract (E G Raffety T R Archer) 2810 Univ av
" Beach Amusement Center T G Armstrong mgr 3000 Mission blvd
" Beach Ball Room Lewis Bernie mgr 3000 Mission blvd
" Beach Bath House J W Kyle mgr 3000 Mission blvd
" Beach Coaster Co Bert Goodman supt 3000 Mission blvd
MISSION BEACH CO, Barney & Rife Sales Agents, Real Estate, 101 Broadway, Br 3202 Mission blvd, Phone Main 9404
" Beach Lumber Co J C Hawkins mgr 3777 Mission blvd
MISSION BEACH POST OFFICE, Frank Chaland Postmaster, 3742 Mission blvd
MISSION BEACH REAL ESTATE (Harry K Turner), 3755 Mission blvd cor Queens-town ct, Phone Pacific Beach 1661, Res Phone Pacific Beach 1262
" Beach School 818 Santa Barbara ct
" Beach Skating Rink E A Kickham mgr 3000 Mission blvd
MISSION BEAUTY SHOP (Florence R Tyrrell) Marcelling, 4360 University av, Phone Hillcrest 5087
" Cafeteria (A J Baumstark) 1156 4th
" Cliff Curio Shop Marlon C Reton mgr 1735 Adams av
" Cliff Gardens Jno Davidson supt ns Adams av bet Maryland and Florida
MISSION CLIFF HOTEL AND APARTMENTS (Howard C Stockton), 1811 Adams av, Phone Hillcrest 1244
MISSION CLIFF PHARMACY (George W Driver), 4673 Park blvd, Phone Hillcrest 5080
MISSION DRY CLEANERS (Vall C Lowther), 105 Washington, Phone Hillcrest 1105 and 4871
MISSION FERNERY (Mrs C M Sherwood), Cut Flowers, Ferns, Potted Plants and Nursery Stock, 3311 El Cajon av and 2928 University av, Phone Hillcrest 6150
" Hills Apartments (Mrs Frieda Henseleit) 821 W Washn
" Hills Congregational Church Rev L A Wilson pastor 1202 Ft Stockton dr
" Hills M E Church Rev F J Seaman pastor 1428 Lark
" Hills Novelty Shop (Blanche and Mabel Hensel) notions 1619 W Lewis
" Hills Park bet Stephens and Randolph 1/2 blk s of Ft Stockton dr
MISSION HILLS PHARMACY (H E Taylor) 1605 W Lewis, Phone Hillcrest 1058
" Hotel (W E Baker) 3204 Mission blvd
" Inn Hotel (Mrs Ada Field) 1057 India

INSURANCE

"FOR"

REAL VALUES

Phone, Pacific Beach 1501

SAN DIEGO CITY DIRECTORY (1927)

MISSION ORNAMENTAL IRON & WIRE WORKS (Al Nelson), Cyclone Lawn Fencing, Ornamental Iron Work, Wire Work, 1785 Logan av, Phone Main 6595 (See right side lines and page 98)
" Public Market 1330-50 F
" Stucco Co E H Rumer mgr 320 3d
" Theatre G L Cass mgr mot plet 1239 5th
" Upholstering Mfg Co Max Adler mgr 1775 5th
" Valley Hospital Mrs Lydia Torrey supt Benicia nr Gaines
" Valley Sand & Gravel Co J T Murphy mgr 718 E
Missman Cloe Mrs clk T M Welton h 1737 Island
" Thos W clk Western Metal Supp Co r 1737 Island av
Misuraca Tony lab h 1447 California
Mitbo Minnie clk Union Oil Co r 1256 23d
Mitchell Adele F Mrs h 1421 Grove
" Alex (Alice) gdnr h 4061 Jackdaw
" Alfredda V Mrs bkpr S D Co Fruit Exch r 3036 Olive
" Alonzo L (Mary V) mgr E A Walsh & Co h 1279 Diamond av
" Andw J (Nora E) pimbr D A Deacon h 1729 Fern
" Anna M (wid Wm H) r 3560 Wightman
" Arnold R (Margt) police h 3066 Meade av
" Arth F solr h 4283 Wightman
" Arva Mrs h 3717 Ward rd
" Aurora clk Pt Loma PO
" Barnett (Goldie) h 4429 Campus av
" Bart J chauff Yellow Cab Co r 4159 Estrella
" Ben P (Margt) h 5059 Brighton av
" Bernice I r 2439 El Capitan av
" Bertha Mrs restr 840 Bway r 1229 10th
" C C eng U S Grant Hotel r National City
MITCHELL C GLENN (Margt), Pres Bank of East San Diego, h 5302 Orange av
" Carrie (wid Geo) h 1527 Granada av
" Carrie E clk r 1527 Granada av
" Chas I r 128 B
" Chas K (Jessie C) slsmn L R Davis h 3834 Estrella av
" David A (Lottie M) mgr Parker Ice Mach Co h 3988 Division
" Edmund C (Eleanor; Dye Villa Apts) h 1550 10th
" Eleanor Mrs bkpr City Lmbr & Wrecking Co r 4044 39th
" Elmer H auto mech M L Dearborn r 42d cor Market
" Elsie slsldy Holzwasser Inc r 2426 41st
" F H slsmn Burnett Furn Co r 3624 Eugene pl
" Francis (Maude E) mech S D Cons Gas & Elec Co h 1355 Fern
" Frank fishermn h 2839 Canon
" Franklin G (Cecelia A) h 1030 17th
" Frank G (Mattie) mining h 2216 Market
" Fred B (Grace; Holmes & Mitchell) h 2439 El Capitan
" G S cigars r 1161 5th
" Geo M h 420 19th
" Grace M h 4553 Georgia
" Gregory G (Lillian) treas Tijuana Jockey Club h 1776 1st
" H C eng U S Grant Hotel r National City
" Harold M (Rae V) slsmn Lane Realty Co h 2978 Fir
" Harry R (Allie) mech C S Hardy h 3985 Illinois
" Helen L drsmkr r 3666 Herman av
" Henry B (Lizzie) h 1468 7th

HOMELAND BUILDING CO.

Construction Merchants

Dealers in... Building Material Mill Work Paints Oils and Tools

22-32 E. 8th
NATIONAL CITY, CAL.

LA JOLLA HERMOSA

The Finest Subdivision in California

SALES AGENTS
BALFOUR CO. INC.

Realtors

1144 Prospect
LA JOLLA

PHONE
LA JOLLA
13



ASK YOUR DEALER
TO SHOW YOU
"SCHIEFFER" BED ROOM
FURNITURE

V. WANKOWSKI & CO., Inc.

INSURANCE - SURETY BONDS

343 SPRECKELS BUILDING

V. WANKOWSKI
GEORGE D. EASTON
F. F. EDELEN

**WATSON
&
SUTTON**

**Engineers
Contractors**

**445
SPRECKELS
BLDG.**

**PHONE
MAIN 6295**

See Page 64

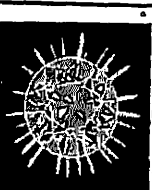

Buy . . .

**Diamonds
Watches
Clocks
Jewelry
Silver and
Native Gems**

of

J. W. WARE

1060

Sixth St.

WHITING-MEAD CO. - BUILDING MATERIALS

OF SAN DIEGO AND EL CENTRO

Lumber - Plumbing and Electric Materials - Paints and Varnish - Pipe - Roofing - Sash and Doors

Builders' Hardware - Floor Covering - Wrecking Department

THE ONLY PUBLIC MARKETS WITH EVERYTHING IN BUILDING MATERIALS

MAIN STORE, 1ST AND B STS.—PHONE, M. 7191 GRAND STORE AND LUMBER YARD, 14TH AND K STS.—PHONE, M. 7191 WRECKING YARD, 12TH AND NATIONAL AVE. East San Diego Store and Lumber Yard - 4065 University Ave. - Phone, H.I. 5815

SAN DIEGO CITY DIRECTORY (1927)

568

MITCHELL—Cont

" Henry C (Carrie M) cook h 1331 Front
" Hotel (Mintie Pietro Paolo) fur rms 620 3d
" Howard L (Mildred) clk S D Cons Gas & Elec Co h rear 2737 Logan av
" Irving E slsmn r 4429 Campus av
" J J patrolmn SD Cons Gas & Elec Co r 3951 Bancroft
" J R hlpr S D Cons Gas & Elec Co r 2529 F
" Jesse E chauff r 4268 Haines
" Jno C h 6120 Wunderlin av
" Jno C slsmn Walk-Over Shoe Store h 1520 Tyler av
" Jno C (Ella) miner h 925 B
" Jno G (Glady's) slsmn h 4193 41st
" Jno H (Carrie R) dir Playground Dept h 1617 Brookes av
" Jno J (Isabelle) h 4375 Mississippi
" Julius R (Mae) lather h 4328 Georgia
" Layne W (Hattie) dept mgr Sou Electrical Co h 4848 Hawley blvd
" Lewis (Palestine) shoe repr 4577 Park blvd h 1203 Madison av
" Lincoln H h 4695 Jewel
" Lola M hlpr r 3985 Illinois
" Louisa E (wid H L) r 4332 Florida
" Luella r 4667 El Cajon av
" M Helen Mrs clk USN Air Sta r 3565 Meade
" Margt Mrs h 1132 S 27th
" Margt F phone opr P T & T Co r 4027 Jackdaw
" Mary E nurse Co Hosp r 2700 2d
" Mary E sten r 1030 17th
" Maud F h 3764 4th
" Maurice P (Mitchell & Mitchell) r 1321 Dale
" Michl lab S D Ice & C S Co r 923 Island av
" Nellie A with Marston Co r 4553 Georgia
" Olla E (Ida) h 4561 North av
" Paul F (Glady's) mgr Alexander Garage h 4077 Goldfinch
" Peaches r 815 3d
" Rae V slsmn Lane Realty Co r 2978 Fir
" Ralph r 4733 Voltaire
" Ralph clk P T & T Co r 335 Univ av
" Ralph L (Edith) h 4536 Arizona
" Ray W (Elliz) rabbit breeder 538 S 33d
" Richd G (Trudy E) clk h 2419 Howard av
" Robt lab h 3046 Greeley av
" Robt C tchr r 3834 Estrella av
" Robt E (Mary E) pntr h 1312 Front
" Robt I clk Federal Pharmacy r 2216 Market
" Seralla A (wid J R) h 1747 5th
" Seth W (Augusta) h 4268 Haines
" Susan M Mrs gro 3620 India
" Vene M shoemkr r 1203 Madison av
" Vinnie M (wid J V) h 4268 Haines
" W F plmbr D A Deacon r 3565 Meade
" Walter S (Ethel) slsmn Dixie Lmbr & Supp Co h 1488 B
" Wm elev opr U S Grant Hotel r 134 F
" Wm E (Libbie J) h 2474 Market
" Wm O (Daisy) dentist h 335 Univ av
" Wm S (Nelle; Mitchell & Mitchell) h 1321 Dale
" Wm V clk r 1617 Brookes av
" Winifred music tchr 640 Bway R 9 h 2330 1st
" & Mitchell (W S and M P) collections 235 Bway R 509
" Mitchem Lon L (Leota) USN h 2628 Monroe av

MITCHUM, TULLY & CO, Thos B Drummond
Resident Mgr, Government, Municipal and Corporation Bonds, 530 Union Bldg 235 Broadway, Phone Main 6315

Mitrovich Anna r 3291 J
" Chris (Grand Central Coffee Shop) r 646 A
" Velo R (Stefana) lab City Operating Dept h 3291 J

Mittan Wm A (Alice) formn J S Schirm Coml Co h 4070 Kansas

Mittelstaedt Gus (Theresa) h 2120 1st

Mitten Geo (Rose) plstr h 3767 6th

Mitty Victor F r 4193 Cleveland av

Mitzner Antonia music tchr 1744 1st

Mix Alf slsmn Washer Wilson

" Charlotte C cashr Prudential Life Ins Co r 3694 Arizona

" Hazel E tchr Florence Sch h 2555 5th

" Louis O h 3694 Arizona

Mixer Emerson carp h 2651 Market

Miyashita O clo clnr 940 State

Mize Jas J h 2124 S 40th

Moak Alrd W (Sadie) barber h 3030 Newell

" Dorothy A sten Sunset Electric Co r 3030 Newell

Mobbs Walter E (Alice) aud D C Collier h 3686 Bancroft

Moberly Virginia Mrs solr S D Independent h 1957 5th

" Ray USN h 4219 Boundary

Mock Benj R surv Sutherland Co h 3446 32d

" Jos B (Lola B) drugs 3000 Mission blvd h 718 Kingston ct

" Lucinda F (wid B H) r 3446 32d

" Minor K (Vera L) lab Harbor Master h 4760 Dwight

Mockwert Jos A (Kath) clk Safeway Stores h 914 S 26th

" Kath Mrs clk Safeway Stores r 914 S 26th

Model French Laundry (Julius Bourda) 1210 Cleveland av

Modell Alex W yd formn Dixie Lmbr & Supp Co r 1135 3d

Modar Saml (Ethel) bldg contr 4226 40th

Modern Construction Co Jno Roberts mgr genl contrs 3300 Kettner blvd

MODERN MACHINE CO INC, G E Toms Pres, J D Jacks Sec, Automobile Rebuilding, Motor Work, Fenders, Radiators, Body Work, Top and Upholstery, Apex Lacquer Paint and General Machine Shop, 355-355 15th cor J, Phone Main 4736

Modisett Harry M (Lizzie) mgr Mrs Mary Nolen h 2201 Adams av

Moe Christian K shoe repr Universal Boot Shop r 952 14th

" Frank O (Helen) USN r 1344 11th

" Louis T (Margt) h 4063 Oak Crest dr

Moebius Otto (Marie) USN h 2939 Kalmia

Moeller A Chas slsmn Holzwasser Inc r 3659 46th

" Anthony H (Violet) carp h 4615 Florida

" Benj A (Marguerite) USMC h 3420 Dumas

" Edw r 1846 Brooks av

" Fred r 4663 Alabama

" Jno A (Johanna) bldg contr h 1646 Brooks av

" Julius lab h 3772 Euclid av

" Lee E slsmn Schluter's r 3965 Georgia

" Moen Edw O (Dorothea) h 3813 Van Dyke av

" Jno S (Bertha) cond S D & A Ry h 1825 30th

" Ole A (Lucy) lab City Operating Dept h 8786 38th

C. M. GAMMETER REALTOR

RENTALS AND INSURANCE

1123 Orange Avenue, Coronado, Calif.

PHONE CORONADO 1020

SAN DIEGO CITY DIRECTORY (1927)

569

Moeser Wm (Irene) pharm h 3856 Division

Moesle Hermine r 1633 Pennsylvania

" Selina h 1633 Pennsylvania av

Moffat Albt jan San Diego Hotel r 948 10th

" Geo musician h 1534 Front

" Henry G h 2008 Madison av

" Margt E r 2008 Madison av

Moffet Dot r 4651 Niagara av

" Frank (Vera) USN h 722 S Evans

" Julia E (wid Jno) h 4651 Niagara av

Moffitt Walter E (Electa) well driller 1936 G

Moffitt Arth A (Mayme) slsmn Lion Clothing Co h 2849 C

" C C fnshr Schlefer & Sons

" Glenn R (Yvonne) clk W P Fuller & Co h 2847 C

" Mildred E bkpr Whitsetts Millinery r 4435 Ohio

" O Chester (May) int decorator h 4435 Ohio

" Rolla M (Esther) blksmith S D Cons Gas & Elec Co h 1438 Market

" Virgil C clk Machinery Pipe & Supp Co r 4435 Ohio

Mohan Edgar H tchr S D Army & Navy Academy

Mohrberg Harry Mrs h 2445 5th

Mohler Frank (Marjorie) slsmn r 4685 33d

" Jas L (Margt R) drftsmn City Operating Dept h 3853 Superior

" Jos (Inez) h 1719 L

" Jos chauf Wellman Peck & Co r 1806 K

" Lee indywrk r 3087 Imperial av

Mohley Harry (Mary) ironwrk h 344 West E

Mohn Geo F r Pt Loma Homestead

" J r 938 State

" Jno E (Julia) bldg supt h 1604 Meade av

Mohnke Hilleary R slsmn Harry Fisher & Co h 2914 National av

Mohr Rose mgr La Loma Apts h 1331 4th

Mohrbacher Halsey S pharm Bway Pharmacy r 4002 Univ av

" Oscar A (Mamie) gro 4002 Univ av

Moles Florence E r 525 Kalmia

Molne Jno r 1250 10th

Molr Doris Mrs beauty parlor 3904 4th h 3916 5th

" Jas H tchr S D Army & Navy Academy r La Jolla

Molan Sarah maid 3367 Albatross

Molde Tillie hskpr 4106 Alameda dr

Molden Ole B clk r 1319 5th

Moldenhauer Johanna A (wid Robt) h 1029 25th

" Robt A meter repr S D Cons Gas & Elec Co r 1029 25th

Moldovan Nick lab Benson Lmbr Co r 2811 Webster

Moler Barber College 132 F

Molesdale Alice C Mrs (Hillcrest Realty Co) r 1635 Meale

Molina Alf F r 906 21st

" Anthony slsmn Gordy & Thatcher r 3128 Univ av

" Ataulfo F (Mary) lawyer 948 3d R 509 h 3406 Texas

" Dionisio (Mary) jan C W McCabe h 906 S 37th

" Ignatius L (Annita K) clk Mrs Dinah Brown h 3740 4th

" Jose (Esther) lab h 1855 Logan av

" Jose M (Julia) h 3688 4th

" Julian (Margt) cement fnshr h 3592 Birch

" Louisa (wid Dionisio) r 906 S 37th

" Martina r 966 S 37th

" Mary indywrk Co Hosp

Mollinari Temple J (Fannie) h 2977 Bway

" Thos J (Rose) h 1040 29th

Mollini Esther bkpr h 1224 10th

Mollitor Nicholas phys 1007 5th R 708 r Hotel Churchill

Mill Eliz H Mrs r 2880 Logan av

" Jno J lab USN Air Sta h 3754 Clinton

Mollard Selina (wid Jno) h 1410 C

Mollay Emil assembler Schlefer Furn Mfg Co r 1960 Newton

" Jose A lab S D & A Ry r 1960 Newton av

Mollenhauer Bernard H with Marston Co r 2440 3d

Mollenido Ramon (Josephine) rancher h 4730 Gardena av

Moller Carl barber Beck & Cotral r 836 1st

" Chas lab r 745 8th

" Chas E lab Harbor Master r 719 Columbia

" Fred (Margt) jan City Pub Schs h 3285 Market

" Henry (Fannie) pntr h 3364 Logan av

Mollette Louise Mrs r 2730 L

" Thos J USN h 2730 L

Mollison Wm USN r Ft Rosecrans

Molloy Jno J (Mary A) auto repr 3026 Upas h 4564 40th

" Mary A (wid E J) h 4431 Cleveland av

" Nell W sten S D Cons Gas & Elec Co r 1968 1st

Moloney Sylvester Rev h 3612 29th

Molsdale Arth W formn P T & T Co r 1635 Neale

Molt Anne r 540 Laurel

Mombert Hope A Mrs slsldy S M Bingham Co h 4259 Maryland av

" Jas H lab M M Herriman Lmbr Co r 4259 Mary lane

Mommers Morgan slsmn h 1968 Union

Mona Morris (Threase) slsmn h 1040 24th

Monaghan Edw H h 3007 46th

Monahan Charlotte r rear 607 18th

MONARCH DRUG CO (A T Johnson, D D Wray) 245 Broadway, Phone Main 1083, 601 Broadway, Phone Main 0481, 645 Broadway, Phone Main 9541

Monath Robt (Caroline) USN h 1546 5th

Mondaca Jesus (Vera) longshoremn h 833 Columbia

Monds Eva M r 3980 Georgia

" Floyd M formn Lord Motors h 3930 Georgia

" Ray E C (Nelle E) mach h 3736 30th

" Tabitha Mrs r 3930 Georgia

Monech Ellis M (El Dorado Apts) h 2229 2d

Monek Albt A (Tillie) h 2330 3d

" Geo G radio opr r 2230 3d

" Josephine A clk Holzwasser Inc r 2330 3d

Monell Ella (wid J J) h 4320 Ampudia

" Harry V (Minnie) clk Heller's Inc h 3627 Dalbergia

Monett Celestino (Cinona) lab h 3616 Granada av

Money Flora C (wid Hugh) r 4469 Cleveland av

Monger Ruth M tchr Brooklyn Sch r 1819 5th

Monigan Bug L (Corinne) USN r 4393 Mississippi

Monise Anthony S auto mech r 2922 Lawrence

" Antone M (Mary) fishermn h 2922 Lawrence

" Jno C (Rosella) boat opr Star & Crescent Boat Co h 470 Rosecrans av

" Jno V fishermn r 438 Rosecrans av

" Jos C (Emily) fishermn h 3027 Lawrence

" Matthew C (Mary) fishermn h 1148 Scott

" Rita (wid Jno) r 2921 McCall

W. J. BAILEY CO.

Building Materials

Kettner Blvd. at G St.

Phone, Main 8138

PHONE FRANKLIN 3964

RAND KARD EX

SERVICE CORP.

W. J. WILLIAMS District Manager

134

B STREET

SAN DIEGO

ELECTRIC LAUNDRY THE OLD RELIABLE LAUNDRY

1460 Island Ave.

Phone, Main 6186

PHONE
LA MESA
2 8 7

L A M E S A

RAY E. HARTZEL, PRES.

Rent
a Fine
Car

DRIV-UR-SELF

Luxurious
6-Cylinder
Sedans, Coupes
and
Touring Cars,
also
Chevrolets.

Available
Day and Night
at
Moderate Rates

Hertz
Driv-ur-self
Stations

Controlled by Yellow
Truck & Coach
Mfg. Co.,
Subsidiary General
Motors Corporation

SAN DIEGO CITY DIRECTORY (1927)

570
Monitor Game Co O H Thompson mgr 3821 38th
Monjo Consuelo R (wid Miguel) h 4268 Witherby
Monk Dan M clk h 3825 1/2 Menlo av
" Norma E r 3825 1/2 Menlo av
" Roy L mgr S D Co Fruit Exch h 1430 7th
Monks Allan B (Hanford & Monks) r 432 18th
Monleon Thos (Lena) h 4650 Gertrude
Monleou Tow lab C S Hardy
Monnett Wilbur W carp r 3528 30th

MONOLITH PORTLAND MIDWEST CO, S C
Patrick Mgr, Rooms 919-921 John D Spec-
kels Bldg 625 Bway, Phone Franklin 1560

Monroe Ada Mrs emp Hartsoughs Pharmacy
h 2185 Woolman av
" Albt J (Annette) bkpr h 3014 Quince
" Apartments (J J Pool) 950 14th
" Betty Mrs swimming instr Y W C A r 3045 Fir

MONROE CALCULATING MACHINE CO, A H
Greason Mgr, 509 Spreckels Theatre Bldg
121 Broadway, Phone Franklin 1949
" Carl T meats 2211 J r Chula Vista
" Clara A music tchr 2760 K
" Clifford (Mable) slsmn h 2334 30th
" Conrad D (Betty) slsmn h 3045 Fir

**MONROE CYRUS M (Mary S; Wright & Mc-
Kee), Lawyer, 6th Floor Southern Title
Bldg, 948 3d, Phone Franklin 1371, h 4040
Hillcrest Drive, Phone Hillcrest 2843**
" Fannie r 3702 Meade av
" Flora A (wid J N) r 1472 C
" Geo A (Julia) h 4536 Maryland
" Geo J (Ruth S) slsmn h 3720 Utah
" Inez clk r 1020 E
" Marion Mrs electrolysis 525 C R 404
" Mattie (wid Bob) h 4004 Vermont
" Saml F h 2760 K
" Stell lab Santa Fe r 1416 Union
Monroy Arth r 835 6th
Monsees Starr V (Gladys) electn Cal Elec Wks
h 4567 Hawley blvd
Monseglio Evasio r 1724 Logan av
Monsen Henry E slsmn h 2621 Lincoln av
Monson Carl T (Mildred) auto repr 1521 Bway
h 2921 Madison av
" Clarence E (Glenn I) auto mech C T Monson
h 3768 Ward rd
" Geo E (Frances) USMC h 4306 Maryland
" Gus T (Josephine A) dep Sheriff h 2928
Meade av
" Laurence S (Evelyn H) clk Santa Fe h 825
25th
" Lester T (Violet; Tucker & Monson) h 4314
Maryland
" Logan (Minnie) carp h 3670 El Cajon av
" Olaf (Ada A) h 3675 Texas
Montag Minnie (wid Edw) indywr Calif Laun-
dries r 1321 C
Montague Alex (Esther M) clk G P Wilkinson
h 3978 5th
" Amy Mrs h 2688 A
" Annie N smstrs r 4029 Falcon
" Brownie S bkpr r 4028 Canterbury dr
" Fairy (wid A J) h 3970 Harney
" Hamilton E (Edith) Montague Hardware
and Electric Co h 4261 Arista

MONTAGUE HARDWARE & ELECTRIC CO
(H E Montague) Store No 1, 1608 W Lewis,
Phone Hillcrest 0980, Store No 2, 3408-10
Adame av, Phone Hillcrest 8833

" J E Mrs indywr C S Hardy
" Jos H steelwkr r 3970 Harney
" Mary S bkpr r 4028 Canterbury dr
" Nelson V art needlework 4029 Falcon
Montalbo Ofrosio (Porfidia) lab h 1112 Samp-
son
Montalvo Jno lab r 527 9th
" Jose (Minnie) ydmn Western Lmbr Co h
903 J
" Rufugio (Marie) lab h 1870 National av
Montandon Lewis H lab r 4754 Polk av
Montano Eli lab r 2630 N
Montclair Apartments Mrs Rose Davey mgr
1623 W Lewis
Monteiro Gloria (wid J S) h 358 San Antonio
av
" Jos fishermn r 358 San Antonio av
Monteith Collin C clk Crane Co r 1622 Lin-
wood
" Jno R (Cath) carp Holzwasser Inc h 1622
Linwood
" Margt h 4942 1/2 Brighton av
" Wm H gro 4259 Marlborough av
Monejano Jos lab h 1656 State
" Mary indywr S D Steam Lndy r 1656 State
" Ramon (Inez) h 1654 Newton av
" Serafina indywr S D Steam Lndy r 1656
State
Montello Frank (Minnie) baker h 3815 T
Montelongo Leon lab h 1752 National av
Monterastelli Harry J (Anna) USN h 3940 33d
Montero Alice r 865 13th
" Fred chauff r 865 13th
" Jesus C (Carmen) lab City Operating Dept
h 865 13th
Montes Jos (Antonia) plstr h 2512 Imperial
av
Montesa Anthony J (Henrietta) USN h 3282 El
Cajon av

MONTESSORI ALL DAY SCHOOL, Paul
Brown Prin, Ages from 2 to 12 Years, 1319-
1327 W Washington, Phone Hillcrest 1380-J
(See page 139)
" House of Childhood 1319 W Washn
Monteverde Porfirio lab C S Hardy r 122 30th
Montez Ida L indywr Bay City Linen Supply
r 741 Dewey
" Muncio lab S D Cons Gas & Elec Co r Na-
tional City
Montezuma Hotel & Investment Co J H Shreve
pres J R De Latour sec 530-546 B
Montgomery A E USN Air Sta r Quarters B
" Arth E carp r 3891 T
" Chas E (Alma) carp h 3891 T
" Christian L h 3891 T
" Clarence E (Pearl A) carp h 3631 Highland
av
" Danl O (Neal M) inspr U S Immigration
Serv h 6466 Edmonds, Encanto
" David (Ruby E) carp h 4235 48th
" David J (Annie) carp h 3631 Highland av
" E Caroletta Mrs dep Co Tax Coll h 2165 4th
" Elvin M (Anna; Sigler & Montgomery) h
1146 Edgemont
" Ernest (Blanche) lab USA Aviation Sta h
255 20th
" Ernest D (Annie) carp h 3767 46th
" Florence tchr Garfield Sch r 3561 Granada
av
" Geo W (Frances A) h 1045 10th
" Herschel V (Edythe) clk P O h 1504 Monroe
" Howard (May H) auto dir h 4318 40th
" Hugh (Bellise & Montgomery) r 4320 Univ
av

REALTY CO.

142 EAST LOOKOUT AVENUE

SAN DIEGO CITY DIRECTORY (1927)

571
MONTGOMERY—Cont
" Jas A (Nancy) clk P O h 4624 Mississippi
" Jas I (Bessie) meat ctr h 2664 Main
" Jno r 1146 Edgemont
" Mae I bkpr H L Benbough r 3561 Granada
av
" Marlon C tchr S D High Sch h 3529 Park
blvd
" Oille slsldy Holzwasser Inc r 2227 Dale
" Stillman C r 2165 4th
" Theo S carp h 3873 T
" Theo W (Edna) formn C S Hardy h 4720
Morena blvd
" Thos h 3018 Island av
" Victor P (Gladys) h 4029 43d
" Wallace (Edith) inspr City Operating Dept
h 3561 Granada av
" Wm B r 901 7th
" Wm C (Nellie) h 4879 Auburn dr
Montiel Ernest (Nancy D) bottler Coca Cola
Bottling Co r 3116 Boundary
" Marie Mrs emp Hartsoughs Pharmacy r 1960
Newton av
Montijo Francis clk Standard Mattress & Furn
Inc r San Ysidro
" Jno rancher r 3743 Z
" Milton driver h 4474 Georgia
" Narcissa (wid Jose) h 3743 Z
" R Gabriel (Conception) lightermn Western
Lmbr Co h 744 State
" Rosa (wid Theo) h 1475 J
Montiro Jos L jr (Astrid) clk h 4875 Santa
Cruz av
Montoya Frank (Nellie) USN h 527 8th
Montpellier Jacques A (Mabel) h 2656 B
Montrone Jos (Julia) carp Campbell Mach h
329 27th
Montroy Emeline L (wid Leon) r 4110 Texas
Monzella Frank (E D & M Produce)
Moody Albt M barber r 1318 State
Moody Della r 3735 Louisiana
" Elaine tchr Memorial Jr High Sch r 3130
Granada av
" Geo W lab h 4370 51st
" Harold A slsmn Holmes & Mitchell r 3130
Granada av
MOODY HARRIS L (Emma, R), City Auditor
and Assessor, 302 G, h 3130 Granada av
" Helen E tchr r 3130 Granada av
" Horace A (Hannah) orchestra dir Balboa
Theatre h 3265 Landis
" Lawrence clk Pure Milk Dairy Co r 2230 E
" Neil H (Olive) lab h 2712 Treat
" Nettie B (wid A E) h 4761 Lotus
" R W lab City Operating Dept
" Ralph W (Emma) cigars 1164 3d h 247
Date
" Robt H (Mary) h 2230 E
" Virginia A Mrs h 3274 Madison av
" Wallace (Sallie M) musical dir 631 3d h 2654
Jackdaw
" Wm A (Sarah; Moore-Noble-Moody) h 3735
Louisiana
" Wm C h 4277 Meade av
Moon Cath W A Mrs tchr Roosevelt Jr High
Sch r 1998 Woolman av
" Chas F mech r 1130 W Hunter
" Edwin lab S D Elec Ry Co
" Floyd B (Cath W) (San Diego Rug Factory)
h 1998 Woolman av
" Frank M (Ella) USN h 3995 Richmond
" Grace E clk Hamilton's r 2941 California
" J Wm (Mary G) tallymn Western Lmbr Co
h 1234 Bway

" Jno A (Eula E) supt of transp S D Elec Ry
C h 1935 29th
" Leslie asst mgr E F Hutton & Co r Coro-
nado
" Margt E (wid F L) r 4029 Oregon
" Ray W v-pres Moon Track Co r Los An-
geles
" Track Co Inc R W Moon v-pres caterpillar
tracks ft of 8th
" Vivian E r 4029 Oregon
" Wm E r 1935 29th
" Wm H (Rica) formn J J Tucker Auto Sales
h 4029 Oregon
Mooney Ernest W (Mabel) h 4521 Louisiana
" Frank h 4751 Lotus
" Jos J (Minnie) pntr h 1029 9th
" Leo C (Rose) USN h 3663 Dwight
" Wm F (Reba M) chauff Yellow Cab Co h 1071
Lincoln av
Moor Alvin C (Effie) cylinder grinding 1144 1st
h 4927 Mansfield
" Angela r 4927 Mansfield av
Moore A lab Benson Lmbr Co h 823 E
" A P police r La Jolla
" Adda phone opr P T & T Co r 3821 6th
" Adeline C (wid McDonald) boarding 2310
5th
" Alf H (Nina M) h 4478 Coronado av
" Alice E Mrs h 528 18th
" Alma Mrs mgr Highland Apts r 1133 27th
" Anna Mrs h 824 Sunset ct
" Anna sten Wholesalers Board of Trade r
Lemon Grove
" Arth deck hd S D & Coronado Ferry
" Arth C clk r 2870 Logan av
" Arth L (Emeline) dental supp 955 1st h 3030
Homer
" Ava J phone opr P T & T Co r 3821 6th
" Bertram B dep Co Surveyor r 3743 28th
" Carlton D bkpr G R Daley r 4520 Wilson
av
" Caroline sten Sou Title & Tr Co r 3624
Bayside
" Carrie Mrs h 3880 41st
" Chas saw filer r 834 3d
" Chas A (Bertha F) clk h 3935 Arizona
" Chas E (Susan) archt 3164 Thorn
" Chas E (Margt) jan h 3778 37th
" Chas G (Carlie C) h 148 W Upas
MOORE CHAS G CO, E L Davis Mgr, Monu-
ments, 3841 Imperial av, Phone Main 3840
" Chas O L (Corliss) USN h 4481 Wilson av
" Chas S (Eliz) civ eng City Operating Dept
h 4775 Narragansett av
" Clarence A spl agt V Wadowski & Co r La
Mesa
" Clarence F (Mary A) h 2824 Granada av
" Clayton E meat ctr O B Bailey r 4115 High-
land av
" Daisy A r 2118 Franklin av
" Danl J (Mabel) h 4630 Alabama
" Danl J jr clk r 4630 Alabama
" David shtmtlwr 4020 43d h 4096 same
" David F barber H H Hull r 639 E
" Dorothy sten S D Cert Used Car Mkt r 2143
2d
" E Audrey music tchr 4042 80th
" Earle H (Kath) driver City Operating Dept
h 4519 Kendall
" Ed M slsmn Showley Bros r 2670 Logan
av
" Edna G clk Continental Baking Co r 401
Olive
" Edw driver Benson Lmbr Co r Lemon Grove



**M
A
W
MUSIC CO.**
1054 6th St.
STEINWAY
WURLITZER
And Other Pianos
VICTROLAS
Sheet Music
PIANOS FOR RENT

**QUICK
SETTLEMENTS**
**RUNYON
INSURANCE
SERVICE**
F. S. RUNYON,
MANAGER
**GENERAL
INSURANCE**
**HITCHCOCK
FINANCING
SERVICE**
311 U. S. National
Bank Bldg.
1023 2nd St.
PHONE, FRANKLIN
1075
SAN DIEGO

WEST COAST THEATRES, Inc. - San Diego's Greatest Entertainment

BALBOA
Where Each Patron is an Honored Guest - Motion
Picture Entertainment De Luxe

**WEST COAST
NEW CALIFORNIA
THEATRE**
San Diego's Newest and Most Luxurious Theatre.
First-Run Pictures. Features & Major Stage Performers

CABRILLO
A Family Theatre - Wholesome Pictures at
Reasonable Prices

827 Fifth Street
Main - 2953



1026 Fifth Street
Main - 0478



HOTEL CHURCHILL

ABSOLUTELY FIRE PROOF
NINTH AND C STREETS

GEORGE L. MAYNE, MGR.
PHONE, FRANKLIN 2186
EXCELLENT IN CUISINE AND
APPOINTMENTS

New York
Chicago
Los Angeles

BLYTH, WITTER & CO.

GOVERNMENT, MUNICIPAL AND CORPORATION BONDS

San Francisco
Seattle
Portland

John D. Spreckels Building

Telephone, Main 3138

JOHNSON- SAUM COMPANY

MORTICIANS



Lady
Assistant



N. W. Corner
4th and Ash



Tel., Main
6168

ROSS & ROSS

BOOK
BINDERS

Account Books

Loose Leaf
Binders

Loose Leaf
Sheets

860 Third St.

Phone, Main
3306

572 SAN DIEGO CITY DIRECTORY (1927)

MOORE—Cont

"Edw (Mary A) mgr Kier Manor Apts h 401 Olive
"Edw B (Emma L) h 4628 40th
"Edw B (Kate) h 3244 5th
"Edw J (Evelyn) clk Santa Fe h 3769 36th
"Edw J tchr La Jolla High Sch r 312 Bon Air, La Jolla
"Edw J Jr (Sophie) slsmn Swift & Co h 4293 47th
"Edw L (Anna) tchr S D High Sch h 4490 Arch
"Edw M pntr h 1635 Guy
"Edwin (Marie) h 5137 Muir av
"Edwin W (Inez L; Sewing Machine Exchange) h 4304 Marlborough av
"Eliz McK tchr La Jolla High Sch r 312 Bon Air, La Jolla
"Ella nurse r 3060 Park av
"Elmer deck hd S D & Coronado Ferry Co
"Elsie P (wid C A) h 3821 6th
"Emerson L (Pauline) optom 932 5th h 1530 Ft Stockton dr
"Emil (Mary) baker Mario Fornaca h 2827 Logan av
"Essie clk Whitney & Co r 2604 A
"Ethel R r 4273 Winona av
"Eula phone opr P T & T Co r 3821 6th
"Evert L (Nellie M) h 4452 Highland av
"Frank h 1358 4th
"Frank (Caroline) printer h 6363 Madrone av
"Frank E (Blanch) chauff S O Co h 1864 Irving av
"Frank H longshoremn h rear 623 W Market
"Frank M (Carrie B) r 4505 37th
"Frank N (Gladys) electn Capitol Electric Co h 2628 El Cajon av
"Frank R printer Arts & Crafts Press r 6325 Madrone
"Fred (Bessie) h 351 Douglass
"Fred E (Mary A) mach U S Marine Corps Base h 4834 35th
"Fred M musician r 528 18th
"Fred T phys 1424 Market
"French R (Juanita) USN Hosp h 2216 Adams av
"Garnet C (Fredda) mach R C McCormick Lmbr Co h 3711 Ray
"Geo lab r 1335 J
"Geo G (Mary) poultrymn h 3831 Acacia
"Geo H (Eliz) lab h 4061 Eta
"Geo H (Leah) pntr h 4572 36th
"Geo P (Ruth) h 2204 Diamond av
"Geo R (Fern M) clk Natl Biscuit Co h 3081 National av
"Glenn R (Mayme) chauff h 4516 22d
"Guy S (Mildred; Moore's Restaurant) h 2245 Ft Stockton dr
"H clk r 536 F
"H Robt h 1619 Island av
"Halbert C (Marie L) v-pres-asst mgr Nelson-Moore Co h 3644 Tennyson
"Hale caretkr City Playground h 2835 Bway
MOORE HAROLD H, Mgr San Diego Wholesale Co r 505 W Grape
"Harold R (Eleanor) clk Bank of Italy h 1323 Dale
"Harry h 718 Isthmus et
"Harry E (Ethel) mgr Singer Sewing Machine Co h 4262 Highland av
"Harry G sis mgr Plcford-Barker Tire Co r 3928 Littlefield

"Hattie W (wid J C) h 3622 Mountain View dr
"Henry clk r 1319 5th
"Henry C (Beulah) clk Santa Fe h 1920 32d
"Henry J (Abbie; Moore's Restaurant) h 3537 Utah
"Henry O (Alma) clk h 1133 27th
"Herbt T mgr Johnson Cigar Co r 1048 6th
"Horace E (Dorothy) slsmn Union Oil Co h 3435 Dumas
"Howard B (Jennie) chiro 3827 46th
"Hugh lab r 2709 Newton av
"Ida M (wid L A) h 4576 Idaho
"Ira h near end Haines
"Irene (wid Danl) r 3760 5th
"Irene N slsldy Pollyanna Glad Shop r 404 22d
"J E hlpr S D Cons Gas & Elec Co r 507 15th
"J G r 309 E
"Jack trainmn S D Elec Ry Co
"Jas A (Doreine B; Moore & Wade) h 3051 B
MOORE JAS A (Eleanor R) Sec and Treas Jones-Moore Paint House h 4259 Witherby
"Jas C (Anna) h 3956 Texas
"Jas H clnr Benbough & Duggan r 1144 15th
"Jas J (Inez) eng h 3130 Howard av
"Jas K clk Auto Club of So Cal r 4630 Alabama
"Jas M (Grace K) h 212 Lewis
"Jas W firemn S D & A Ry r National City
"Jno auto repr 931 G
"Jno USN r 1262 1st
"Jno A (Opal) plstr h 2729 Landis
"Jno C (Ruth) carp h 3705 Newton av
"Jno H (Edna M) lawyer 432 C R 21 h 8778 Albatross
"Jno T police h 4025 47th
"Jno T (Alice R) slsmn W R Croson h 4048 30th
"Jos E USN Air Sta
"Jos S r 5073 Narragansett av
"Jos W (Ruth) USN Air Sta h 729 19th
"Karl F (Gladys) lab h 1120 16th
"L Ida M slsldy Smart Shop r 4576 Idaho
"Laura E Mrs r 1147 5th
"Lawrence L clk Motor Hdw & Equipt Co r 1619 Island av
"Lawrence W (Maud) carrier P O h 3588 Fulton
"Leo lab r 1122 Union
MOORE LEO G (Florence N) V-Pres and Mgr National Iron Works h 3190 Maple
"Lidda A (wid L A) h 630 18th
"Lloyd S leut City Fire Dept h 2835 Bway
"Louis lab h 716 3d
"Lucille F (wid A J) r 2824 Granada av
"Lulu h 402 20th
"M Anna Mrs r 2470 E
"M Wm bkpr FIRST NATIONAL BANK h 4484 Maryland av
"Margt R Mrs h 4572 34th
"Marian clk Nietmann's Used Furn Mkt r 3876 Van Dyke av
"Marian M sten E R Spade r 4462 Highland av
"Mark C (Ora M) h 2670 Logan av
"Mark H (Mary) USN h 205 21st
"Martha J depy Comnr State Bureau of Labor Statistics r 1433 Front
"Mary slsldy r 4127 Wightman
"Mary Mrs bkpr h 4127 Wightman

MOORE—Cont

"Mary waiter Cabrillo Cafe r 943 10th
"Mary E (wid J H) h 4360 Mississippi
"Mary G (wid Edw) clk W H Morton r National City
"Mary V attendance sec City Pub Schs r 212 Lewis
"May r 525 Kalmia
"Meta r 2004 Hornblend
"Mildred phone opr r 2709 Newton av
"Miriam E r 3164 Thorn
"Mittie (wid Henry) r 53 16th
"Naomi (wid Jos T) r 3951 Texas
MOORE NELL, Real Estate, Business Property and Homes, 831 Ash, Phone Main 3404 h 710 Beech, Phone Main 3394 (See left side lines and page 134)
"Nellie L Mrs slsldy W H Minshall r 4575 38th
MOORE-NOBLE-MOODY (N H Moore, D A Noble, W A Moody), Real Estate and Insurance, 3833 Park Blvd, Phone Hillcrest 3988
"Nora M, Mrs h 1502 Union
"Norman H (Sue H; Moore-Noble-Moody) h 1938 Granada av
"Olive Mrs checker City Towel Supply Co
"Olive F nurse Mercy Hosp
"Oscar T (Helen C) real est h 3878 Van Dyke av
"Otto P (Nannie) furn wkr h 3818 Alpha
"Owen H clk Hellers r 1133 27th
"Paul L (Hattie) attdt University Club h 1711 K
"Pauline V with Marston Co r 3878 Van Dyke av
"R M Mrs clk C S Hardy
"Raleigh L appr prsmn S D Independent r 1250 10th
"Ralph S (Alma) USN h 2241 4th
"Ray chauf H L McDonough r 4240 Cleveland av
"Robt E (Pauline) clk Southwestern Gro Co h 4071 38th
"Robt E (Dollie; Hotel Juleff) h 105 West F
"Roscoe E h 1267 14th
"Rose N (wid A R) r 3658 42d
"Roy clk r 1308 E
"Roy dairymkr r 726 1/2 5th
"Roy A (Ruth) slsmn Sou Calif Baking Co h 3151 Hawthorn
"Ruth A (wid J B) h 2118 Franklin av
"Sam C (Mary) USN h 4254 Felton
"Sara E Mrs h 2150 1st
"Susie librarian h 4235 Orange av
"Teresa asst librarian S D Pub Library r 2869 Collier
"Thos P (Alice) carp h 2709 Newton av
"Ulva Mrs h 4245 Felton
"V Chas (Floy A) Typewriter Equipment Co h 2020 31st
"Verner (Florence M) slsmn W D Ballinger Co h 3127 Nile
"W Harvard (Doris S) slslnr M Hall Co h 2475 A
"W S lnmn S D Cons Gas & Elec Co r 1032 21st
"Walter D (Mary) clk King George Hotel h 1555 9th
"Warren (Mary J) USMC r 1042 8th
"Wilbert G (Ethel J) florist h 2045 30th
"Wm A (Jennie) turner R C McCormick Lmbr Co h 3820 28th

SAN DIEGO CITY DIRECTORY (1927)

"Wm F (Virginia) metermn S D Cons Gas & Elec Co h 567 17th
"Wm G real est 1015 7th r San Diego Hotel
"Wm H h 4244 Campus av
"Wm H (Alice W) chaim agt S D Elec Ry Co h 2208 A
"Wm H (Hattie) plstr h 4273 Winona av
"Wm H (Dora A) real est h 2475 A
"Wm J h 552 5th
"Wm J r 4073 30th
"Wm M (Isadora) clk h 4484 Maryland
"Wm W shoe shiner 1034 1/2 3d r 129 West Cedar
"Wade (J A Moore W R Wade) auto accessories 1242 State
Moore's Restaurant (G S and H J Moore) 1040 3d
Moorefield Nellie C (wid R C) r 106 W Spruce
Moorehead Emma Mrs r 3411 31st
"J Homer formn Nu Way Lndy r 615 8th
"Margt Mrs r 4972 Niagara av
Moorehouse Mary E Mrs h 856 9th
Moore Burton T (Bessie) h 1349 Sutter
Moorehead Robt (Anna) brick contr 5158 Cape May av
"Jas W barber 4136 Park blvd h 4541 Orchard av
Moorman Lon USN Air Sta
"Walter H USN Air Sta
Moors Grace r 1518 Meade av
"Grace R (wid Jno) r 1518 Meade av
Moorstein Louis (Esther) whol furn 845 West G h 2440 Dulzura
Moosau La Marque S (Maud) clk Western Lmbr Co r Chula Vista
Mooseau Gertrude Mrs h 3438 Park blvd
"Helen clk Bank of Italy r 3438 Park blvd
Mooslos Public Market (Thos Mooslos) 409 F
"Thos (Bertha) gro 409 F h 2520 C
Mootz Alf N. (Willis) slsmn Whitney & Co r 3720 7th
Moquin Donna F (wid E I) h 4341 Maryland
Mora Walter r 124 Bway
Moraga Ramon lab S D Cons Gas & Elec Co r 1471 I
Moragne Isaac P USN Air Sta
Morago Carrie C Mrs h 2334 Newton av
"Cecelia r 2334 Newton av
Morakami H lab h 2804 Grand av
Morales Antonio lab S D Cons Gas & Elec Co r National City
"Demetro (Carmen) lab h 1453 F
"Donaciano (Marie) lab h 3253 K
"Espiridon (Della) lab h 253 28th
"Joe (Esther) lab h 2942 Colton av
"Jose (Maria) lab h 1801 W Atlantic
"Jose (Helen) music tchr h 2029 Bway
"Margt Mrs r 767 14th
"Ralph (Carmen) cement fnshr h 3459 National av
Moralez Adela E indywr Palomar Laundries r 229 West G
Moran Alf (Mary) h 1320 Paterbaugh
"Alice D (wid E H) r 3571 Cottonwood
"Anthony C clk r 8833 8th
"Boyd B (Lillian R) USN h 3931 Hamilton
"C Anthony clk T M Hunter r 3833 8th
"Cecelia L nurse Mercy Hosp
"Clarence B chauff Fearless Lndy Co r 3886 Central av
"David J (Edith L) ydmn Russ Lmbr & Mill Co h 301 Cedar
"Eliz W Mrs tchr Florence Sch h 4614 Orange av
"Frances F bkbnr Frye & Smith

FRANK E. ATWOOD

REAL ESTATE

HEADQUARTERS
FOR TRADES
PHONE
MAIN 5467

SEE PAGE 126

846
SEVENTH ST.
SAN DIEGO

SPECIAL RATES!

ON
HOUSEHOLD
GOODS

BETWEEN
LOS ANGELES
AND
SAN DIEGO

COAST TRUCK LINE

6th and K Sts.

Main 4135
Main 4136



BROWN OPTICAL CO.

205-6-7 John D. Spreckels Bldg.
625 BROADWAY

Eyes Examined by Appointment



Prescriptions Filled

PATENTS

TRADE-MARKS

COPYRIGHTS

A. B. BOWMAN

ATTORNEY AT LAW

—OFFICES—

SAN DIEGO, CAL., 518 Union Bldg. Phone, Main 7205
LOS ANGELES, CAL., 1015 Spring Arcade Bldg. Phone, F&B 1584

THE BACH COMPANY -:- INSURANCE

REAL ESTATE • BONDS • LOANS

PHONE, Main 2165

614 ELECTRIC BLDG., 861 SIXTH ST.

ACME
CLEANING
PRESSING
DYEING
—
470-474 19th
Cor. Island
PHONES
F. 5591
AND
LA JOLLA 8-J

FRYE
—&—
SMITH
—
PRINTING
SERVICE
OF TASTE
—
850
Third Street
MAIN
8175

SAN DIEGO CITY DIRECTORY (1927)

MORGAN—Cont

" Frank E (Nora) inspr City Operating Dept h 4091 Idaho
" Geo (Pauline) gdnr J P Mills Organization h 5017 Voltaire
" L Evelyn tchr S D High Sch h 1165 12th
" Margt (wid Michl) h 4079 Hillcrest dr
" Marian F r 3833 8th
" Michl A (Sigrid) gro 3676 Woolman av
" Patk USMC r 1247 Columbia
" Ray ydmn Dixie Lmbr & Supp Co r 4614 Orange av
" Rosina M (wid J H) sec and chf examiner City Civil Service Comn h 3833 8th
" Ruth E r 201 Cedar
" Thos H h 1662 2d
" Vicente R porter U S Grant Hotel r 858 India
" W L USN r 757 11th
" Wm P (Ida) ins agt h 672 19th
Morang Addie E nurse r 4360 Campus av
Morano Jose lab h 26 29th
Morante Manuel (Julia) tailor 1425 Market
Moras Jessie h 3069 J
Morath Edw H slsmn Goodbody & Timmons h 3945 1st
Morcom Jno H r 2882 Spruce
" Philip K (Emma H) slsmn h 2882 Spruce
Mordock Saml H (Annie) photog h 3054 Main
Mordy Thos R (Carrie) cement insnr h 4085 Kendall
More Alex h 3158 Webster av
" Evelyn M Mrs h 4182 38th
Moredock Cath M (wid B T) h 4319 Proctor pl
Moree Geo (Jennie) h 3505 Louisiana
" Ray A (Hazel B) firemn City Fire Dept h 3564 Louisiana
Morefield Earl cabtmkr Krotzler & Olin r National City
" Mary E r 1042 11th
" Walter F (Lorna M) clk Motor Hdw & Equipt Co h 4875 Brighton av
Morehead Baron W r 206 Market
" Burton P furn fnshr r 1476 B
Morehouse Lisle R (Clara) printer Arts & Crafts Press h 4636 Edgeware rd
Morehouse Chas L (Laura; Artercraft Renewing Shop) h 4951 34th
" Winifred W bkpr Grable-Francisco Bleifuss Co r 1833 Altamira
Morein Gertrude sten T C Kistner & Co r Lemon Grove
Moreland Chas W (Lydia) bldg contr 2937 Granada av
" Emily (wid Richd) h 3583 41st
" Ernest (Gwendolen) h 129 20th
" Hugh V cashr Liberty Food Co r 3583 41st
" Jas J (Irma) lab h 1468 3d
" Jean R (wid Q T) h 3783 Grim av
" Sales Corp G W Mosher mgr 905 Union
" Wade H clk P O h 4089 4th
" Wm (Cristina) h 4146 Mississippi
Morell Chas (Alice) h 4092 Iowa
Moreno Antone (Marie) lab h 3051 J
" Antonia Indwkr Kelley Lndy Co r 1915 Columbia
" Carlos lab S D Cons Gas & Elec Co r 1668 Newton
" Carlos (Jesus) lab h 3093 Webster av
" Carlos Z (Bertha) clk h 1327 33d
" Chas (Amelia) chauf Maydole-Smith F & P Co h 130 29th
" Constantine Z clk American Ry Exp r 1327 33d
" Edw trmr De Luxe Top Wks r 1515 Front
" Ernest (Paz) lab h 2121 Irving av
" Francisco r 743 9th
" Frank (Mamie) cement contr 4456 30th
" Frank lab r 3051 J
" Geo lab r 3051 J
" Jesus (Julietta) tailor 432 F R 316 h 784 16th
" Joe lab Cabrillo Cafe r 726 1/2 5th
" Jno (May) jan S D County Garage h 4009 Main
" Josephine sten J B Uribe r 1812 Island av
" Manuel (Juana) lab 3268 McLaurens la
" Marion lab r 428 S Cuyamaca av
" Miguel h 20 S 28th
" Minnie Mrs h rear 328 Dodson
" Ramon (Julia) lab h 1629 Kearney av
" Raymond (Maria) lab h 2855 Clay
" Refugea Mrs r 1722 Logan av
" Ruben (Tomasita) barber 1689 National av h 1770 Logan av
" Tony lab r 3051 J
Mores Chris cashr Sour Bros r 3954 Epsilon
Moreish Wm J (Mary) teller h 3684 Mississippi
Mortell Linda Mrs sec-treas Campbell Creamery r San Ysabel
Morey Bert (Theresa C) musician h 1437 Univ av
" Franklin L (Lillian) dentist USN h 3677 4th
" Isabel clk Whitney & Co r National City
Morford Albt J (Theresa W) gro 4520 Univ av
" Jno lab h 2422 Moore
" Mary E r 525 Kalmia
Morgan Ada M Mrs slsldy Agnes G Ellis h 4744 Del Mar av
" Ada W Mrs h 3353 1st
" Aline h 4038 Goldfinch
" Bee E Mrs h 3329 31st
" Cecil J (Kath) r 1823 Linwood
" Cecil L r 3848 42d
" Chas D (Mabel E) slsmn h 3796 Arizona
" Chas E formn Globe Grain & Milling Co h 2036 Albatross
" Chas E (Christina) slsmn h 3630 Felton
MORGAN CHAS S (Donna) Asst Trust Officer San Diego Trust & Savings Bank, h 1259 Johnson av
" Clara Mrs h 2747 Univ av
" Cora Indwkr Sanitary Lndy Co r 1333 Union
" Danl A clk Crane Co r 2528 4th
" E h 1010 16th
" Edwin C (Nellie J) shoe repr 1364 3d
" Edwin H mech r 1433 Golden Gate dr
" Eliz (wid T J) h 4640 30th
" Ernest (Florence) lab h 2177 Everett
" Estelle sten Morris Binnard r 4038 Golden Gate
" Eug (Ida) USN h 1354 2d
" Fay F lather r 1131 13th
" Florence A (wid N C) r 4753 Oregon
" Florence E r 3277 Mountain View dr
" Frances nurse City Pub Schs r 2310 6th
" Frances tchr S D High Sch r 2310 6th
" Frank O (Julia) h 544 14th
" Geo H plstr r 3092 Valle av
" Geo R (Carrie B) carp h 4105 43d
" Geo R (May B) clk h 2122 Woolman av
" Gwladys osteo 121 Bway R 585 r 1969 Lincoln wood
MORGAN HARRY A, Pres Carpenter's Stationery Stores Inc, r Los Angeles
" Harry C (Grace) h 1156 Leroy
" Harry C trainmn S D Elec Ry Co r 1433 Golden Gate dr

BAY VIEW AUTO CAMP

SAN DIEGO'S FINEST • JUST LIKE HOME

Phone, Hillcrest 6843

3873 California Ave., corner La Jolla Blvd.

SAN DIEGO CITY DIRECTORY (1927)

MORGAN—Cont

" Hazel Mrs r 3277 Mountain View dr
" Henry mach h 3468 Valle av
" Herbt H (Gertrude C) gro 4532 Maryland h 4457 same
" Howard (Josephine) electn Sou Electrical Co h 505 W Grape
" Howard C gas sta 1300 3d h 3951 Eagle
" Hugh E stereo S D Sun r 3329 31st
" Ida M Mrs sten P J Faxon r 1354 2d
" Isabelle S r 2094 Julian av
" Jas (Ellen) lab h 4152 Epsilon
" Jas E h 2202 Island av
" Jas M (Dakota E) slsmn h 3512 Granada av
" Jas W clk Motor Hdw & Equipt Co r 4152 Epsilon
" Jeannette C City Schs Library h 3767 8th
" Jessie E Mrs (Hillcrest Realty Co) r 3721 Strand way
" Jno L (Emily) h 4350 Cleveland av
" Jno M (Evelyn) mech h 1151 Willow
" Jno W (Ida) h 3029 Monroe av
" Jno W (Jessie E) carp h 3721 Strand way
" Jos H (Elsie) slsmn h 4636 40th
" Laurence (Ada) pntr h 3170 Logan av
" Lella tchr Jefferson Sch r 2747 Univ av
" Leona Mrs h 1248 Columbia
" Leon (Belle) h 6154 Wunderlin av
" Lulu Mrs clk C S Hardy
" Mabel Mrs h 1950 32d
" Mae E clk r 6154 Wunderlin av
" Mildred R tchr r 3695 Boston av
" Nancy M waiter Jos Pickers r 1944 State
" Nellie E clk Hamilton's r 1364 3d
" Noah (Mercedes) porter Kavanagh & Johnson h 3012 Valle av
" Orlele L phone opr S D Sun r 3721 Strand way
" Oyer C (Phoebe) carp h 1705 Law
MORGAN P V & COMPANY, P V Morgan Pres, T A Hutchinson, J M Purdy, E J Boud V-Pres, Dempster McKee Sec and Treas, Finance and Investments, 310 First Natl Bank Bldg 1007 5th, Phone Main 2781
" P Victor (Vetah) pres P V Morgan & Co r Chula Vista
" Paul carrier P O h 4529 Maryland
" Ray r 1833 Union
" Reginald (Nora) agt h 1532 1/2 Union
" Rose M (wid F C) h 1131 13th
" Saml C (Ellen E) barber 772 4th h 414 S 23th
" Sidney S (Eleanor) floorrmn Whiting-Mead Co h 1267 22d
" Thos (Minnie) h 3520 1st
" Ursal C (Agnes) acct h 1705 Law
" Violet (wid Ernest) h 3848 42d
" W Halsey (Lena) clo clnr 434 Univ av
" Wallace R (Delphia) longshoremn h 4087 Boundary
" Wm h 4661 Alabama
" Wm G (Ida) h 1845 F
" Wm J (Hazel) clk Standard Oil Co h 4130 35th
" Wm J trainmn S D Elec Ry Co
" Wm L (Anna) lab Park Dept h 3895 Boston
MORGAN'S CAFETERIA, H Clyde Provin Mgr, 1047-1049 6th, Phone Franklin 5463
Morgans Frank D (Inez) eng h 4408 Park blvd
Morgenroth Alf A (Gertrude M) USN h 4253 33d
Morgenstern Fred D (Mabel) auto repr 2248 Logan av h 5202 Groveland av

Morgenti Geo r 1404 K
Moriarty B watchmn Standard Iron Wks r 2448 Market
" Cath nurse Jos Weinberger r 2446 Market
" Elsie tchr State Teachers College
" Jno M (Zelia) h 3830 7th
" P N musician Balboa Theatre r Chula Vista
" Wm T (Olive A) pntr h 1053 10th
Morie Wm F (Martha) h 4020 Park blvd
Morin Albt J (Bertha) eng h 2641 Newton av
" Ellen A bkpr Army & Navy Y M C A r 2641 Newton av
" Florence M r 2641 Newton av
" Howard E (Jewel L) reporter S D Union h 3693 Jackdaw
" Hugh B (Hilda) h 4065 39th
" Jno (Maud) h 3745 4th
" Mary music tchr r 3745 4th
" Pauline r 3594 40th
" Sue r 3745 4th
MORISON NORMAN R, V-Pres San Diego Trust & Savings Bank, h 3370 Brant
" Richd L (Maryland Auto Supply Co) r 3370 Brant
Moritz Olive (wid Waldermar) h 3911 Hamilton
Morken Gladys h 4249 Georgia
Morlett M Thos (Florinda) asst Mexican Consulate h 919 W Lewis
MORLEY JNO G (Sarah) City Supt of Parks h Balboa Park
" Millard G (Mary E) lather h 4158 Ohio
Morlin Wilfred A slsmn Christensen's Dept Store r 3845 Menlo av
Morman Jos (Alice) USN h 4635 Boundary
" Lou (Stella) USN h 4034 Pepper dr
Morningstar Orlando C (Helen) billiards 235 Bway h 2929 Front
Morong Geo F (Mary E) baker h 3770 Wilson av
Morosco Anthony (Jennie) produce 607 J r 731 11th
" Antone lab h 1770 Newton av
Morrell Chas K chauf r 3953 Louisiana
" Harry B r 2224 Harrison av
" Jerry tkt clk Pacific S S Co r National City
" Lawrence (Elenor) pntr h 3840 6th
" Manuel lab h 1637 Logan av
" Richd (Ella) bkpr S D Cons Gas & Elec Co r 3953 Louisiana
" Selmer P (Mabel) rancher h 3440 National av
" Theo C h 2173 Front
" Wesley (Mamie) lab Citrus Soap Co h 2224 Harrison av
" Wm (Ellen) jan City Pub Schs h 2022 Diamond av
Morrice Josephine Mrs r 3744 3d
Morrill Elmer C (Anna) elec eng h 4766 32d
" Hoyt G USN Air Sta
" Jno F r 2115 30th
" Karl C mfrs agt 1472 J r 4766 32d
" Vera L r 4766 32d
Morris A A r 2762 National av
" A Harry (Norlen) mining 719 F h 1330 Puterbaugh
" Albt J (Marie) driver Triangle Trans & S Co h 1911 Thomas av
" Annabelle tchr H L Lesley
" Anna L r 1773 Sunset blvd
" Apartments 1853 Logan av
" Arth A poultry h 3070 Haller
" Arth W cook r 1630 F

EADS INVESTMENT COMPANY

REALTORS

INSURANCE
LOANS
LEASES
RENTALS
BUILDING
PROPERTY
MANAGEMENT

SPECIALIZING

In Property from
Balboa Park to
the Bay and
Business Property

WE KNOW VALUES!

2501 FIFTH STREET
COR. 5TH AND LAUREL
TELEPHONE, MAIN 5583

DANGER

INSURE YOUR
AUTO
WITH
Individual
Underwriting
Corp.
PHONE MAIN 1950
431
Commonwealth Bldg.

PHONE, Hillcrest 5028

W. W. GIBSON, Manager

CAPITOL ELECTRIC COMPANY

3833 Fifth Street

ELECTRICAL CONTRACTORS San Diego, California

H. J. EDWARDS, Inc.

1166 Second Street
Phone, Franklin 1304

BRANCHES
1125 First Street
4128 University Ave.
(4th at Nat'l Ave., Nat'l City)



UNIVERSITY and MARLBOROUGH

THIRD and NAT'L AV., NATIONAL CITY

CAMPBELL CHEVROLET COMPANY

18th and BROADWAY

PHONE, Franklin 1234

STATE and B

WESTERN CITIES MORTGAGE AND FINANCE CO.

REAL ESTATE FINANCING MORTGAGES

F. J. KORABEK
President
F. W. HUNTER
Sec.-Treas.

800-801-802
John D. Spreckels
Building
MAIN 8643

GRAIN BROS.

Auto Sheet
Metal Works
Auto Bodies
Fenders
Radiators

BAKED ENAMELING

PHONE
Franklin 2871
CORNER INDIA
AND A STS.

BIRD ROCK BY-THE-SEA

FOR SALE BY THE M. HALL CO. REALTORS

ESTABLISHED 1886

PHONE. FRANKLIN 4794

DESERT EXPRESS, Inc.

Operating daily between SAN DIEGO,
CALIF., and PHOENIX, ARIZONA,
via EL CENTRO and YUMA

312 Eleventh St.

PHONE, Franklin 2452

San Diego, Calif.

SAN DIEGO CITY DIRECTORY (1927)

576

MORRIS—Cont

"Bartow B (Josephine C) slsmn U S Grant Auto Equip Co h 2636 Howard av
"Benj (Jennie) brklyr h 4411 North av
"Benj E Jr (Beatrice) USN Air Sta h 4356 1/2 Florida
"Bettie M r 3483 47th
"Billie Mrs r 1020 Island av
"Chas E (Portland Hotel) h 944 India
"Chas L (Rosa M) h 3059 B
"Chester C (Nina) slsmn r 4851 34th
"Clara Mrs h 3055 4th
"Clarence H metermn S D Cons Gas & Elec Co h 4262 Van Dyke av
"Claude h 560 15th
"Claude L restr 701 Market r 1150 21st
"Cortland T (Mary) h 4245 Gresham
"David F (Eileen) electn h 4335 Maryland
"Dorothea r 4851 34th
"Edna M Mrs sten G E Morrison r 935 Bway
"Edw (Edna M) carp S D Cons Gas & Elec Co h 935 Bway
"Edw T poultrymn 2744 Hornblend
"Eva r 4245 Gresham
"Geo (El Paso Restaurant) r National City
"Geo (Clara) pntr h 3619 Adams av
"Geo C (Bessie M) carp h 729 Venice ct
"Glady's r 3055 4th
"Harriet N h 4044 Georgia
"Harry P USN Air Sta
"Harvey P (H Ruth) h 3107 Congress
"Hazelie chf opr P T & T Co r 2226 E
"Hermine Mrs r 229 29th
"Hyatt lab Spreckels Bros Coml Co r 2659 B
"Jas T (Carrie) chauff W D Ballanger Co h 2539 B
"Jas T Jr musician r 2539 B
"Jean D nurse Mercy Hosp r 3184 Maple
"Jerome R meat ctr h 3483 47th
"Jesse lab Naval Hosp

MORRIS JOHN C, Real Estate, Rentals, Insurance, 3880 Fairmount av, Phone Hillcrest 5257-J, h 4213 Highland av

"Jos r 1492 K
"Josephine (wid Chas) h 1620 F
"Kath Mrs boxmkr S D Paper Box Co r 2055 Logan av
"Kenneth V author Pt Loma Homestead
"Leonard (Morris & Estey) r 3786 10th
"Lizzie h 2136 Bway
"Lucina r 1545 10th
"Mabel bkpr Amer Bldg & Inv Co r 4301 Hermosa way
"Margt nurse Co Hosp
"Margt G (wid Henry) h 3717 38th
"Melvin (Kath) gdnr h 2055 Logan av
"Merle M (Edna) chauff New Method Wet Wash Lndy h 2128 31st
"Myrtle prsfr E P Wilson Co r 4245 Gresham
"Olina maid Golden West Hotel r 3911 Hamilton
"Ora E (Barbara) mach opr M M Herriman Lmbr Co h 4195 Hamilton

MORRIS R V & COMPANY (Raymond V Morris) Automobile Painters, 836 Columbia, Phone Main 5296

"Ralph asst dir Fine Arts Gallery r 304 Kal-mia
"MORRIS RAYMUND V (Grace G), Pres Raymond V Morris Inc r 1518 10th, Coronado

MORRIS RAYMUND V INC, Raymond V Morris Pres, Dealers Hudson and Essex Automobiles 212 West B at Front, Phone Main 6161 (See right side lines and pages 50 and 34)

"Raymund V Inc Used Car Dept 1049 State
"Robt yardmn S D Cert Used Car Mkt r 3875 Copley av
"Rosa (wid Curtley) h 3781 Menlo av
"Thelma J clk Ingersoll Candy Co r 1372 7th
"Theresa Mrs r 4561 Niagara av
"W G h 2882 Boston av
"Walter cook I W Hicks r 1217 9th
"Walter R (Emma) carp h 3855 Ampudia
"Wm lab r 1605 E
"Wm porter r 2767 Market
"Wm C (Alice F) h 2196 Woolman av
"Wm E (Louise) blksmith S D Elec Ry Co h 2519a G
"Wm H (Inez) USN h 4163 37th
" & Estey (Leonard Morris Clyde Estey) restr 1037 Univ av
" & Rose R W Rose mgr women's wear 726 Bway

Morrison Allen mach Benson Lmbr Co h 2012 Logan av

"Anna Mrs h 1602 Winnette
"Arth (Anna) slsmn Harry Warburton r 331 22d
"Bae nurse r 1705 Bway
"Bay cook r 1825 Newton av
"Carl r 2012 Logan av
"Clarence truck driver R E Hazard Contracting Co
"Claude H (Daisy B) auditor FIRST NATIONAL BANK h 4168 Iowa
"Clayton news agt S D Independent r Coronado

"Cora Mrs h 2826 B
"Danl lab r 332 S 50th
"Danl S (Kath) h 3745 Grim av
"Douglas W body bldr P R Morrison r 1831 Julian av
"E Delbert (Cora) fnshr H L Benbough h 3603 Eugene pl
"Edith organist Logan Theatre r 2012 Logan av

"Edna Mrs clk Whitney & Co r 2014 Earl
"Edw driver Johnson Cigar Co r 545 9th
"Eliz (wid J H) r 465 16th
"Emma Mrs h 4984 Saratoga av
"Eug S (Vina) h 4057 Menlo av
"Frank L cabtmkr Schlefer & Sons r 4361 Marlborough av
"Frank R (Nettie) pntr h 4361 Marlborough av

"Geo E lab r 1519 1st
"MORRISON GEO E (Ethel) Real Estate and Insurance 648 E, Phone Main 8148, h 3121 Rice, Point Loma
"Geo W (Mary) carp h 4603 Orange av
"Gervaise W (Elsie) carp h 4674 Ohio
"Guy A (Mary) tmstr h 332 S 50th
"Guy A Jr tire bldr r 332 S 50th
"Harry (Edna) lab h 2014 Earl

MORRISON, HOHFELD, FOERSTER, SHU-MAN & CLARK, Forrest A Cobb, San Diego Representative, Lawyers, 202 Union Bldg, 235 Broadway, Phone Main 4161

"J Calvin pntr r 3025 Newton av
"J E mgr Mining Dept S D Chamber of Commerce r El Cajon
"Jas r 2404 C

SAN DIEGO CITY DIRECTORY (1927)

577

MORRISON—Cont

"Jas T (Amelia) buttermkr Pure Milk Dairy Co h 530 24th
"Jennie (wid Robt) h 1705 Bway
"Jesse S (Edith B) h 4751 Narragansett av
"Jno clk h 331 22d
"Jno (Marie E) h 3604 Alexia pl
"Jno M Jr appr Reed Bros Co r 831 Bway
"Jos (Annett C) h 4742 Marlborough dr
"Jos H plstr h 4715 Polk av
"Kath art supvr Co Schools r 3745 Grim av
"Kenneth C h 2419 C
"Lella P (wid Robt) r 3353 Albatross
"Leonidas H (Rosa) h 2460 B
"Margt (wid Wm) r 2528 Univ av
"Marion L private sec Building Material Dealers Credit Assn r 2576 Park av
"Mary S (wid J H) h 4335 Proctor pl
"Maxwell F (Stella) labtry opr Painless Parker dentists h 4613 Orange av
"Melvina Mrs clo spotter H L McDonough r 1662 5th
"Paul R (Rose) auto body mfr 1796 Logan av h 1831 Julian av
"Ralph G body bldr P R Morrison r 2826 B
"Ralph J r 4335 Proctor pl
"Rebecca C (wid M H) r 2940 Columbia
"Robt (Trace C) rancher h 1015 Lincoln av
"Robt S h 4268 44th
"Rose h 5028 Muir av
"Roy F (Alice K) traffic officer h 2930 Columbia
"Roy L tchr Woodrow Wilson Jr High Sch r 3745 Grim av
"Saml L (Jessie) real est 1046 8th h 1522 29th
"Tollita M clk FIRST NATIONAL BANK r 1522 29th
"Walter N (Sarah A) asst Co Jaller h 2940 Columbia
"Wm shoe repr 542 14th
"Wm C (Myrtle K) chauff h 3570 31st
"Wm D (Julia) chauff Yellow Cab Co h 3025 Newton av
"Wm D Jr chauff r 3025 Newton av

MORRISON WM L (Mary E), Attorney-at-Law, 1002 First Natl Bank Bldg, 1007 5th, Phone Main 9966, h 1545 Dale, Phone Franklin 1814

"Wilton M (Beulah L) clk L R Wald h 3330 Landis
"Morrise H J lab r 1543 1st
"Morrisey Jessie r 869 11th
"Richd H (Margt) slsmn Natl Cash Register Co h 1730 1/2 Meade av
"Morrman Sine cook A H Dennison r 108 Bway
"Morrow Alice (wid Jno) r 1509 Oliver av
"Alice L Mrs tchr Memorial Jr High Sch r 3628 Alabama
"David (Ellis) h 1442 Lincoln av
"Dewey J (Alice) tchr S D High Sch h 3628 Alabama
"Geo slsmn h 1432 1st
"Gordon S (Thelma) cement wkr h 3061 Fairmount av
"Isabel P Mrs h 3935 Mississippi
"Jacob (Sarah A) tailor J W Watson h 4424 Menlo av
"Jas (Ellis) slsmn Parmelee-Dohrmann Co h 3955 8th
"Lillian E Mrs h 2025 K
"Madge tchr Grossmont Union High Sch h 3864 42d

"Mae E asst registrar State Teachers College r 1530 Van Buren av
"Mary A (wid Saml) h 1530 Van Buren av
"W E h 4045 Jellet
"Wm J h 4354 Utah

Morsbach David C (Nettie) mech h 2637 Van-couver av

Morsbacher Mat cabtmkr r 615 8th
"Morse Albt V (Velena) carp h 2175 Irving av
"Anabel (wid J H) music tchr h 4192 Wightman
"Arth J (Jean) ins agt 625 Bway R 1119 h 804 26th
"Benj C (Jessie) h 3720 Rose ct
"Carrie r 2415 San Marcos av
"Chas F (Mary F) slsmn h 3635 6th
"Chas M (Anna) slsmn h 2415 San Marcos av
"Chas P (Christine) slsmn h 1634 Cypress av
"Cigar Store (R D Morse E S Casey) 817 1st

"Construction Co Ed Fletcher mgr 920 8th
"Earl h 914 S 26th
"Emma G (wid C B) r 4060 4th
"Evelyn D (wid Warren) r 2175 Irving av
"Fremont R slsmn Union Oil Co r 3635 6th
"Gardner E (Ruth) clk Western Metal Supp Co h 1335 E
"Geo L (Vivian) chauff h 855 19th
"Grace E clk r 3900 Wabash av
"Harry opr Carteri Theatre
"Helen bkpr r 4554 North av
"Jack H (Alberta) electn Sou Electrical Co h 3656 Euclid
"Jas H (Leslie B) lab h 786 3d
"Kenneth R (Theresa) pntr h 4934 Niagara
"L truck driver R E Hazard Contracting Co
"Lucy I compt opr S D Elec Ry Co r 3392 Univ av

"Madeline Mrs beauty opr h 3880 Wilson av
"Margt L r 4192 Wightman
"Nellie Mrs h 4554 North av
"Oscar G (Loretta) clk Shell Co h 4483 Idaho
"Pansy R Mrs sten Whitney & Co r 1335 E
"Peter W (Julia) r 3004 Laurel
"Phillip (Ella A; S D Planing Mill) and v-chairman of bd Sou Trust Branch Bank of Italy h 3012 30th
"Ray D (Nellie M; Morse Cigar Store) h 3392 Univ av

"Ruth Mrs h 2980 Juniper
"Ruth K Mrs r 2976 Juniper
"Velena B bkpr H C Browner r 2175 Irving av
"Walter A (Jennie) h 815 26th
"Wm E (Anna L) h 4042 Albatross
"Wm G r 1516 7th
"Wm H (Lila H) h 769 25th
"Wm H Jr (Ethel M) h 3137 Juniper
"Wm H H Jr h 2941 California

Morsette Leo lab C R Keen r 1908 F
"Robt G (Ruth) slsmn h 1908 F
"Morstad Jack plmbr MacKenzie & Dyer
"Melvin (Jennie) plmbr h 4085 Dwight
"Mort Francis L USN Air Sta
"Mortensen Alleen L sten Western Loan & Bldg Co r 2008 Lincoln av
"Arth E (Jane) doormn Rivoli Theatre h 2002 Lincoln av
"Anna h 4591 89th

MORTGAGE INSURANCE CORP R W Salmon Mgr, 205 Spreckels Theatre Bldg 121 Bway, Phone Main 5306

Morthland Clara (wid B E) r 4181 Idaho
"Mortimer Chas S (Pearl) barber h 2902 Dale
"Mary E r 2218 Harrison av

BARNEY & BARNEY

INSURANCE (Every Form)

BONDS (Surety)

PHONE
Main 2143

Scripps Bldg.
(2nd Floor)

ROOFS

APPLIED
REPAIRED
PAINTED

BENTON ROOF & PAINT CO.

2136 Kettner Blvd.
Franklin 5108

ROOFERS

PAINTS, OILS
VARNISHES
ENAMELS
BRUSHES
PAINT
MANUFACTURERS

DANIEL A. DEACON

PLUMBING AND HEATING

"THERE'S-A-REASON"—QUALITY FIRST - PRICES RIGHT

851 Seventh Street (Between E and F)

Branches: 7838 Herschel St., La Jolla, and 3328 Adams Ave., Normal Heights

PHONE
MAIN 0680

PAINTS
VARNISHES
ENAMELS

SEVENTH AND F STREETS

NOVELTY
SHEETMETAL
WORKS, Inc.

BAKED
ENAMELING
—
AUTO BODY
FENDER
AND
RADIATOR
REPAIRING
—
AUTO TOPS
and PAINTING

Phone, Main
5193

INDIA and B

GREAT
NORTHERN
LIFE
INSURANCE COMPANY
— MILWAUKEE, WISCONSIN

Life
Accident
Health

E. A. MARTHEUS
AND
R. G. WILLIAMS
MANAGERS

325
COMMONWEALTH
BUILDING
524 B ST.

Phone, Franklin
4097

W. P. FULLER & CO.

MANUFACTURERS AND DEALERS

TELEPHONE, Main 0182

PLATE & SHEET GLASS
MIRRORS
SASH & DOORS

SAN DIEGO CITY DIRECTORY (1927)

578
MORTIMER—Cont
" Raymond C (Mary A) slsmn E F Brown h
3572 4th
" Robt J lab r 2218 Harrison av
" Sylvester (Pearl) barber 305 E and 138 W
Bway h 2902 Dale
Morton Anna Mrs phone opr P T & T Co h 635
Robinson av
" Basil W (Emma) eng h 405 Juniper
" Carle F (wid H S) h 2335 2d
" Chas S (Jennie) h 1419 Univ av
" Chauncey E (Elsie) carp h 3132 Market
" Chauncey E Jr carp r 3132 Market
" Clarence D (Hulda) USA h 5210 Monroe av
" Clarence R (Frances) USN h 3979 Louisiana
" Edw K (Florence) h 945 Golden Park av
" Ernest H (Leona D) vineyardist h 4261
Chamoune av
" Eugenia Mrs h 3141 Granada av
" Floyd (Lillian) lab h 743 10th
" Frances E (wid Ralph) h 4459 Alabama
" Frank A (Hilda M) cashr Starkey Inv Co h
4022 33d
" Frank R pharm r 4459 Alabama
" Georgia A sten S D Cons Gas & Elec Co r
2385 2d
" Gilbert E (Augusta) restr 122 Bway h 3223
2d
" Graham A slsmn P T & T Co r 3141 Granada
" Harry W (Evelyn) signs 2103 El Cajon av r
1617 3d
" Hilda Mrs solr Union-Tribune r 4210 Monroe
" I H h 4059 Park blvd
" J Harvey plmbr W H Morton r 2980 Na-
tional av
" Jas (Jessie) eng h 824 Barr
" Jas lab r 2491 Island av
" Jno r 2491 Island av
" Jno A (Mary K) h 3011 Dale
" Jno D (Ada) printer S D Independent h 2053
Union
" Sarah E Mrs fur rms 829 11th
" Stores The L H Shear br mgr tires 102 C
Wm lab r 2491 Island av
" Wm H (Vera A) plmbr 2980 National av r
Escondido
Mortz Chas (Margt) pres Mortz & Saunders Inc
h 4168 Illinois
MORTZ & SAUNDERS INC Real Estate 308
U S National Bank Bldg 1023 2d, Phone
Main 3086
Mosbacher Eugenia r 2013 Lincoln av
Moschel Sallie (wid E J) h 3689 31st
Moscrop Barbara A sten Southwestern Gro Co
r 1725 29th
" Jack H (Carrie; Woodrow Washer Co) h
3408 30th
" Jos F (Mary B) h 1725 29th
Mosdzien W Ernest chainmn h 1441 31st
Mose Jos (Johanna) h 2831 Talbot
Moseley Newton auto mech T I Moynahan
" Roy D (Juanita) h 2411d L
" Wm C (Harriett) h 1817 Spalding pl
Mosser Adolph (Florence) lab USA Aviation Sta
h 4046 Florida
" Chas E (Sarah) lather h 4049 Newton av
" Eliz (wid Peter) r 3385 Granada av
" Herman r 4270 43d
" Herman (Antoinette) h 4875 Polk av
" Jack H slsmn Foreman & Clark r 3026 Polk
" Jno W (Minnie) meat ctr h 3067 Polk av
" S S indywrk Co Hosp
Moses Geo H lab r 3447 44th
" Gus h 515 Pennsylvania av
" Henry restr 910 W Market
" Jesse D (Vernita) dentist 1434 Market
" Nettie C Mrs dep co tax collr r 4095 Falcon
Mosher Charlotte M r 414 Redwood
" Ellen E r 4837 Mondell ter
" Frank W mech H J Edwards r 1531 Union
" Glen W Agnes) mgr Moreland Sales Corp
h 3527 Dumas
" H D r 4715 34th
" Mollie (wid L) h 5305 El Cajon av
" Oscar L (Birdie M) chauf h 3322 Boundary
" Vera B Mrs h 3617 Herbert
Mosier Alenia M h 3361 Herman av
" Mae maid 2650 2d
Mosk Frank P (Alta) mgr Browning-Baker Co
h 3020 Meade av
Moskovitz Hannah (wid Frank) r 3605 32d
" Max (Bertha; City Junk Co) h 1330 31st
Mosle Valerie (wid Jno) h 1137 12th
Mosley Andw G (Rose) h 1922 Granada av
" Fred (Blanche) slsmn Qualitee Dairy Pro-
ducts Co h 608 14th
" Newton lab r 3919 Twigg
" Ollie r 3919 Twigg
" Runles lab Gilmore Oil Co r 3919 Twigg
Mosquedo Jesus (Alvida) tailor Manuel Mor-
ante h 1503 Island av
Moss Adeline V (wid F B; Adeline Shop) h 502
Kalmia
" Bernard M (Standard Furniture Exchange)
r 1764 Park av
" Clyde C (Barbara) h 4063 38th
" Dora Mrs h 3176 L
" Edgar A (Hallie) USN h 4240 35th
" Ethel B r 1520 Tyler av
" Jettie r 3176 L
" Jno B (Mamie L) carp h 635 Sampson
" Marjorie visitor in chg childrens dept Wel-
fare Commission
" Paul H (Standard Furn Exchange) r 1764
Park av
" Roy G (Evangeline) USN h 2060 Osborne
" Saml E (Jennie) slsmn Rubins Furn Co h
1764 6th
" Thelma (Adeline Shop) r 502 Kalmia
" Thos E (Hazel) clk C S Hardy h 624 S Evans
" Victor Q (Gertrude) lab USN Air Sta h 1946
Harrison av
" Wm B (Louise) gro 4301 Taylor
" Zettie K porter Owl Drug Co r 3176 L
Mossbarger Jas O (Hazel) lab S D Lmbr Co
h 3530 Collier av
Mossell Adelaide waiter Co Hosp
Mossholder Albt G (Lucy N) carp h 840 23d
" Anona clk W W Staats
" Kath J (wid M P) h 403 Thorn
" Vibert M (Alice) carp R C McCormick Lmbr
Co h 251 S 38th
MOSSHOLDER WM J (Jennie P) Attorney-at-
Law 203 Security Bank Bldg 432 E, Phone
Franklin 1924 h 2008 5th, Phone Franklin
2572
Most Israel (Sophie) h 3469 School
Mosteller Allen (Clara) tile str h 3317 Meade av
Motes Jno USN r 1042 F
Mothral Roy E clk L A Steamship Co r Spring
Valley
" W M formn Grable-Francisco Bleifuss Co r
Spring Valley
Motherway Cecelia phone opr P T & T Co r
2877 Collier
Motley Earl G plmbr r 1957 Irving av
" Minnie A (wid Wm) h 1957 Irving av
Moto M adnr h 226 S 29th

HARRY FISHER & CO.

GENERAL INSURANCE, REAL ESTATE, BONDS

205-207 SAVOY THEATRE BLDG.

ENTRANCE 226 C STREET

SAN DIEGO CITY DIRECTORY (1927)

579
MOTOR HARDWARE & EQUIPMENT CO, T
C Hammond Pres, J S Hawley Jr V-Pres
C W Hammond Sec, C A Peace Sales Mgr,
Wholesale and Retail Garage and Machine
Shop Supplies, 1133 Columbia, Phone
Main 0115 (See page 35)
MOTOR INN GARAGE (C S Andrews) Autos
for Hire Without Drivers 1140 2d, Phone
Franklin 3405
" Supply Station (L C and C A Kahrs) gas
sta 745 Market
MOTOR VEHICLE CLEARING HOUSE (Agnes
Gallagher Jasper, Roy H Jasper) Auto-
mobile Mailing Lists, Multigraphing,
Mimeographing, 203 Bancroft Bldg 1017
1st, Phone Franklin 4311 (See left side
lines and page 33)
" Vehicle Division State of California 1258
India
Motsinger Raymond E (Ethel) pntr W T Ed-
wards h 3809 Van Dyke av
Mott Blanche E sten American Ry Exp h 1415
31st
" Frank h 326 San Antonio
MOTT JOHN W (Josephine) Lawyer 647
Spreckels Theatre Bldg 121 Broadway,
Phone Franklin 2193 h 4572 Delaware,
Phone Hillcrest 1081-M
" Paul linemn S D Cons Gas & Elec Co r
National City
Motz Herb M (Hester) slsmn h 3641 6th
Motzeck Clemmie I (wid A J) h 6555 Orange
(Encanto)
Mouat Jno (Amelia) h 1262 Lincoln av
Mouet Frank r 1226 J
" Juan lab r 1226 J
" Teodioso lab r 1226 J
Mould Emily T r 4090 Albatross
" Esther h 4090 Albatross
Moulder Florence M linenwmn San Diego Hotel
r 1757 1st
Moulding Supply Co br 750 West G
Mouthrop Leroy E (Gladys S) barber 3810 30th
Moulton Beulah (wid M M) depy Co Assessor h
1805 Altura pl
" G Earle tmkpr S D Cons Gas & Elec Co r
3958 Louisiana
MOULTON GEORGE W (Edith M) County
Assessor Court House h 3611 29th
Moultrie Earl civ eng r 3958 Louisiana
Moumlow Francis J (Alice) USN h 4444 36th
Mt Hope Cemetery C A Kane supt Imperial av
bet 36th and 40th
Mount Virgil O clk Shell Co r 1570 3d
Mt Zion Baptist Church Rev H R Smith pastor
3046 Greeley av
Mountain Chas E (Helen) USN h 4565 Maryland
" View Market 3737 Adams av
" View Park 40th bet Franklin av and T
Mounteer H Roy (Maud) service mn Miller Bros
h 4019 Oregon
" Irene hrdrsr Mrs R E Porter
Mounts Carl J C (Ferris) carp h 4314 Van Dyke
" Emmet G (Mary) carp h 3586 Fairmount av
" Fred E (Hazel J) flyr h 3586 Fairmount av
" Lee B (Melvina) barber Jno Miller h 1451 1st
" Rex H and r 3586 Fairmount av
" Victor C (Leona) pruner h 3717 47th
Mouser Geo W (Minnie C) printer Tribune r
2542 Front
" Maria B (wid H S) h 4080 Center
Mousley Evalena (wid Saml) h 2910 Elm
Mouton A J h 1300 C
" Chas (Mary) lab h 2252 Kearney av

Mow Tom Get Indv 417 Island av
" Thos (Mow & Young) h 3 16th
" & Young (Thos Mow Hom Young) gro 1
16th
Mowatt Jas cement wkr City Pub Schs r 1038 F
" Wm M r 4070 Ibis
Mowers Cath L (wid J F) h 1422 Union
" Kenneth D bkpr FIRST NATIONAL BANK
r 1422 Union
Mowinkel Henry (Margt) h 4578 32d
Mowry Frances L r 1474 7th
" Geo C gdnr r 730 11th
" Jas H (Mildred) USN Air Sta r 4515 Texas
" Lucy V (wid A A) h 1474 7th
Mowton Chas C (Clara) clk Bank of Italy
Union Br) h 4673 Georgia
" Clara Mrs bkpr S D Union Co & Tribune Co
r 4673 Georgia
Moxley Lucy R (wid Thos) h 541 21st
" Mary M r 541 21st
Moxon Lewis M r 4014 Harney
" Wm (Ida) cashr h 4014 Harney
" Willis G (Maude) slsmn P T & T Co h
3646 37th
Moy Frank W (Evelyn) plmbr M C Shinn h
3814 36th
Moyce Arth S (Jennie) stereo S D Independent
h 2246 Irving av
Moyer Carl R driver Youngs Market Co
" Cecll C (Beulah) tel editor S D Union h
4271 Wightman
" Edna bkpr Royal Finance Corp r 1236 17th
" Edna Mrs barber 3547 National av h 335 S
36th
" Elsie r 1236 17th
" Frances E (wid Jno) r 4873 Kansas
" Frank W h 3859 Fairmount av
" Ida H slsdy Davidson's r National City
" Kenneth W printer S D Sun r 4043 Oregon
" Media (wid Bruce) indywrk Original French
Lndy h 1236 17th
" Ollie Mrs h 1125 W Arbor dr
" Stanley r 1236 17th
" Wm D (Estella M) depy City Tax Collr h
4180 Fairmount av
" Wm S lab C S Hardy r 1236 17th
Moyers Lawrence S (Annie) real est 2949 5th
MOYNAHAN JOHN (Ollie A) Packard Motor
Cars 208 C, Phone Franklin 3507, Service
Station 1253 State, Phone Main 8893, h
4104 Ingalls, Phone Hillcrest 3589-W
" Thaddeus J slsmn r 4104 Ingalls
MOYNAHAN THOS I (Margt) Used Cars 929
Front, Phone Franklin 2432 h 4639 Ter-
race dr
" Virginia C r 4104 Ingalls
Mozzor Peter (Celia) h 4090 45th
Muchlinski Frances Mrs indywrk Antiseptic
Lndy r 3473 Florence
" Vledie J (Frances) driver h 1622 Blaine
Muchmore Carrie B (wid G P) h 1922 Kearney
" Clara D foreldy R E Seol r 1932 Kearney av
" Donald C chauf Wm Darly Co r 1932 Kear-
ney av
" Perry L clk Hamilton's r 1932 Kearney av
" V Fern hrdrsr Mrs R E Porter r 1932 Kear-
ney av
Muck Helen A Mrs tchr County Pub Sch r 1460
Lincoln av
Mucklsh Esther E Mrs r 1150 11th
Mudge Laura A (wid L S) h 1444 State
Mudgett Alma F r 2178 Abbott
Mudie Wm slsmn D R Coughlin h 1208 16th

SIMPLEX
PISTON
RING
CO.

OF SAN DIEGO

INDIA AND B
STREETS

Phone, Main
9933

E. N.
JONES

3420
University
Avenue

Phone, Hillcrest
3816

NOTARY
INSUROR



Is Your Broker
a Realtor?

RELIABLE SERVICE
AT REASONABLE PRICES

REPAIRING BY EXPERTS
LAWN SPRINKLER SYSTEMS

FRED A. HEILBRON

PLUMBING AND HEATING 1446 FIFTH STREET
Phone, Franklin 1168-1169

"FROST OAK FLOORING IS BEST"

Frost Hardwood Lumber Co.
Market at State Main, 4888

THE ELLIOTT-HORNE CO. PHONE

Street Improvement Bonds - 525 Union Building

A. R. ROBBINS
MARINE ENGINE WORKS
DIESEL AND GAS ENGINES
BOAT BUILDERS MARINE WAYS
REPAIR WORK OF EVERY DESCRIPTION
1735-1747 ATLANTIC STREET
PHONE, MAIN 2439

SAN DIEGO CITY DIRECTORY (1927)

MUEHLEISEN ADOLPH (Vesta; Muehleisen Co) h 1501 Vine

MUEHLEISEN COMPANY (G Muehleisen W H Muehleisen and A Muehleisen) Tents, Awnings and Sporting Goods 1050 2d, Phone Franklin 5184 (See page 142)

MUEHLEISEN GROVER C (Clara L; Muehleisen Co) h 3535 Lark

" LaVan P plmbr r 1535 32d

" Lawrence USN r 4002 Wabash av

" Thos S (Julia L) slsmn h 1535 32d

" Vesta Mrs member City Bd of Education r 4002 Wabash av

MUEHLEISEN WM H (Helen; Muehleisen Co) h 4002 Wabash av

Muehligh Harry H facilitymn P T & T Co r 3594 31st

Mueldeener Gustave E (Matilda) waiter h 1219 1st

Mueller Albt H (Annie) pharm h 4386 Idaho

" Albt H jr bkpr Security Coml & Sav Bank of S D r 4386 Idaho

" Albt R (Ellie) eng h 1729 W Montecito way

" Anna matron S D Children's Home

" Barbara (wid Geo) cook h 3628 Villa ter

" Bertha M tchr Fremont Sch r 3628 Villa ter

" Carl A (Ludella) restr 3689 Main

" Edw F (Marie) h 2109 Market

" Eleanor Mrs asst M F Bailey r 1236 Cypress

" Ellz W tchr Garfield Sch r 2109 Market

" Esther H bkpr Lipscom & Dutton r 4386 Idaho

" Gustave A (Marie) garage 2975 National av h 2977 same

" Irma L tchr Garfield Sch r 4386 Idaho

" J R r 615 8th

" Jacob h 2909 Main

" Kurt A (Marion) asst cashr Wilson & Co h 3623 4th

" Louis F USN h 1714 Upas

" Louise E sten City Atty r 3977 Iowa

" Nell A Mrs opr P T & T Co r 4048 Honey-cutt

MUELLER ROBT L (Eleanor) Trust Officer and Asst Cashr San Diego Trust & Savings Bank h 1930 Dale

" Ruth B clk r 4386 Idaho

" Sylvester H (Emma C) dentist 3140 Univ av

" Will (Augusta L) USN h 4738 Edgeware rd

" Wm C (Jennie) slsmgr Arth Cosgrove Co h 2934 Fir

" Wm E (Lou) h 4030 45th

" Wm E eng Pure Milk Dairy Co r 4457 Wilson av

Muench Hugo (Elida C) h 3546 Grim av

" Robt G r 4873 Kansas

" Wm (Maude D) brldyr h 4873 Kansas

Muerwaski Jno (Kathlyn) USN h 1989 Ebers

Muffy Cath E bkpr Coast Truck Line r 2604 Landis

Muhl Anita M phys 3578 7th

" Elmer (Kath) wtchmkr h 4641 Alabama

" Kath Mrs clk Holzwasser Inc r 4641 Alabama

" Slegmar F h 3578 7th

Muir Alex h 1856 Klauber av

" Andw T real est 4659 Park blvd

" Caroline lnydwkr Kelley Lndy Co r 1954 Union

" Fred A (Mary E) mech R D Maxwell Co h 809 Sunset ct

" Oran N (Carolyn B) lawyer 1023 2d R 503 h 3078 Ivy

" Sidney P (Bess) slsmn Sutherland Co h 3097 Hawthorn

Mulalley Bessie Mrs r 2645 Imperial av

" Felix carp r 1419 Hornblend

" Frank chauf J Q Wickham

" Jos (Bessie) tile str h 1419 Hornblend

Mulcahy Francis P USMC Base r B O Quarters

Mulder Wilbur (Roberta) electn Fred Burns h 1331 Union

Muldoon Nellie F nurse r 4059 45th

Mulhall Henry J (Pearl) USN h 1145 28th

" Jno R (Lillian) slsmn h 3690 Alexia pl

Mulhern Chas P (Alice) h 2221 Madison av

Mulhey Jno T adv dept Union-Tribune r 2871 Madison av

Mulholland Edw M (Emma) jan First Natl Bk Bldg h 3021 Woolman av

" Emma r 3021 Woolman av

" Geo E (Indianola) clo clnr 617 3d h 533 S 30th

Mulick Bethale waiter US Grant Hotel r 1635 1st

Mulkey Jno T (Margt) adv h 2871 Madison av

" Lowene cashr New World Life Ins Co r 4036 Park blvd

" Walter L (Belle) genl agt New World Life Ins Co h 4036 Park blvd

Mull Lester B (Merle F) whsemn Globe Grain & Milling Co h 2963 Elm

" Walter W (Mary M) private sec Henry Lip-pitt h 4254 Ampudia

Mullaney Dorothy M sten Wellman Peck & Co r 1956 Albatross

" Frances r 1956 Albatross

" Jas r 4812 34th

" Maude R Mrs drsmkr h 1956 Albatross

Mullen Bertha r 2470 Imperial av

" Carl F USN Air Sta

" Eacle O bkpr C J Hendry Co r 4633 Iowa

" Effie B bkpr United Service r 855 11th

" Elsie Mrs waiter W C Bach r 1657 Front

" J A Mrs h 4633 Iowa

" Jos G r 1161 5th

" Jos H (Stella B) shtmtlwrk h 4175 Hamilton

" Nellie J with Marston Co h 2470 Imperial av

" Robt floorrm Crescent Garage r 1721 2d

" Sarah E (wid Jno) h 1721 2d

" Thos teller Bank of Italy r 3044 Works av

" Thos H (Mullen's Confectionery) r 4268 Sierra Vista

" Wm (Effie) ironwrk h 855 11th

MULLEN'S CONFECTIONERY (T H Mullen) Famous Sodas, Sundaes, Box Candies, Magazines, Newspapers and Cigars, Free Delivery 819 W Washington, Phone Hill-crest 3726

Mullens Jas Mrs r 4527 38th

Mullenex Geo E ironwrk S D Cons Gas & Elec Co r 444 G

Muller Caroline A beauty parlor 964 5th R 424 r San Diego Hotel

" Chas C (Matilda E) mgr Paige Co of Sou Calif h 1030 Sutter

" Emma r 4527 Wightman

" Fredk W solr Union-Tribune r 3105 5th

" Henry J (Lena) h 4603 Brighton av

" Jno G h 4527 Wightman

Mullet Walter auto mech Auto Body Co

Mulholland Jno J USN h 4978 Muir av

Mulligan Ann Mrs real est 521 A R 209 h 4113 Ingalls

" Dennis D (Clementine) h 3720 29th

" Deserie V agt r 3720 29th

" Kate r 4112 Ingalls

" Thos h 1401 Klauber av

CHAS. R. MCCORMICK LUMBER CO.

FRANK J. GARLAND Manager WHOLESALE AND RETAIL DEALERS

Phone, Franklin 2136 -:- Office, Yards, Mills and Wharves Foot of 24th, on Bay

SAN DIEGO CITY DIRECTORY (1927)

Mullin Carl (May) USN h 2940 Logan av

" Elsie (wid T W) r 1657 Front

" Hubert F slsmn J F McKnight r 2508 1st

Mullineaux Albt B (Myrtle E) adj American Ry Exp h 2824 29th

" Florence M with Marston Co h 840 21st

Mulloy Chas E gro 1567 5th

Mulnany Clyde lab C R McCormick Lmbr Co

Muloch Villetta Mrs h 689 18th

Mulqueen Jno J (Martha) h 6459 Imperial av

Mulryan Jas (Mary A) carp h 2155 Woolman av

Mulvaney Eug J (Louise) h 3055 State

Mulvey Anthony H r 1409 Meade av

" Arth D (May C) slsmn Porter & Porter h 2045 Logan av

" Emma M h 2126 6th

" J J slsmn Monolith Portland Midwest Co r National City

" Martha E h 546 Hawthorn

Mulville Annie B Mrs tchr Ocean Beach Sch h 4905 Del Mar av

Mumford Arth F printer h 1826 Bancroft

" Charlotte E Mrs r 1826 Bancroft

" Earl C (Jeanette) USN h 1456 Columbia

" Francis E r 1826 Bancroft

" Geo W printer Coml Print Shop

" Gertrude L clk FIRST NATIONAL BANK r 1826 Bancroft

" Marlon r 3123 Granada av

" Maude L r 1826 Bancroft

" Phyllis L with Marston Co r 1826 Bancroft

Mumm Wm J (Minnie) carp h 437 Holtt

Mumma Jesse h 430 26th

" Jno D r 3526 Park blvd

" Jno V (Susan M) inspr USA Aviation Sta h 3526 Park blvd

" Myrta V clk r 3526 Park blvd

" Vivian M smstrs Russell Parachute Co r 3526 Park blvd

Mummert Alice Mrs smstrs Ballard & Brockett Co h 4037 Arizona

Muncey Claude H (Essie) USN h 5052 Santa Monica av

Munch Alf E (Sarah) h 1624 Polk av

" Luella Mrs (Kentucky Apts) h 848 Beech

Munchus Jessie (Daisy) h 4502 34th

Mund Arth J (Gretchen) slsmn r 2027 Adams av

Munday Jno M (Rose) gdnr City Pub Schs h 620 32d

Mundell Albt barber B E Crain r 1837 Spaulding pl

" Earl (Emma) clk Santa Fe h 4454 Ohio

" Emma Mrs clk Whitney & Co r 4454 Ohio

" Fannie Mrs h 1465 Grand av

" Georgia A Mrs prsr Healey Co r rear 2926 Logan

" Harry (Georgia) chauf h rear 2926 Logan av

" Wm A barber r 1837 Spaulding pl

" Wm I formn Santa Fe r 1562 Locust

Munden Harold R (Kath) clk Spreckels Bros Coml Co h 4622 Iowa

Munderloh Henry (Kath) rancher h 4595 Logan

Mundhenk Marion A (Anna) trainmn S D Elec Ry Co h 465 16th

Mundkowski Ernest B (Hedwig) techn Co Hosp h 4168 Udal

MUNDO ARTHUR L (Clara E; Lieut USN Retired) Lawyer 409 Southern Title Bldg 948 3d, Phone Franklin 2833 h 3309 Felton

Mundy Talbot author h Warrington nw cor Wildwood rd

Munford Jos S carp r 3107 Thorn

Munger Alf G waiter r 1835 J

" F E r 320 Fir

" Jno electn r 642 17th

" Julia Mrs r 320 Fir

" Minnie hskpr 3225 2d

" Wm lab S D Cons Gas & Elec Co r 4252 Rosecrans

MUNGER'S LAUNDRY M E Doyle Plant Mgr 933 S 16th, Phone Main 3259 (See right bottom lines and page 2)

Mungersdorf Carl T (C & E Realty Co) r 930 7th

Munhall J K ranger US Forest Service r Oak Grove

MUNICIPAL BOND CO Ralph A Cook Mgr, Street Improvement Bonds 817 John D Spreckels Bldg 625 Broadway, Phone Main 2058 (See page 46)

" Pier No 1 ft C

MUNKELT GLEN H (Beryl C) Attorney-at-Law 653 Spreckels Theatre Bldg 121 Broadway, Phone Franklin 1516 h 1008 32d, Phone Main 1761

Munkers Carl W plmbr Naval Hosp h 3228 National av

" Walter J slsmn Doyle-Barnes Co r 3228 National av

Munkittrick Robt J (Leona) USN h 3786 37th

Munnery Ralph (Margt) USN h 4115 46th

" Timothy W (Grace) USN h 4210 Menlo av

Munnings Fred (Annie) gro 2322 E

" Lillian E sten r 2822 E

Munns Timothy r 944 State

Munoz Camille USN Air Sta

" Edw lab r 561 10th

" Frank (Filipana) (Ray Transfer) h 2869 Webster

" Frank shoe shiner Wm Kasis r 529 5th

" Jesus lab C S Hardy

" Jos boatldr A R Robbins Marine Eng Wks

" Juan (Celia) lab h 2777 Main

" Maria (wid Manuel) h 233 W Market

" Mary Mrs h 1821 Woden

Munro J Frank (Clara L) pres Coast Electric Co h 2126 Upas

" Richd P (Gertrude L) h 6553 Mallard

Munroe Alfreda Mrs r 3375 Dale

" Geo A police h 3824 Acacia

" Jno N (Alice) pntr h 3975 Birch

Muns Harry (Blanche) USN Air Sta h 1433 Madison av

Munsch Frank N (Fern) auto batteries 3877 42d h 4157 Landis

Munsell Ida B Mrs (Bay City Apts) h 326 B

Munsell Ruth tchr Memorial Jr High Sch r 326 B

Munson Avis r 4825 Arizona

" Chester (Nora A) C N Munson h 2089 Chatsworth blvd

MUNSON CHESTER N (Olive D) "We Know Point Loma," Real Estate, Insurance and Loans 1202 3d, Phone Franklin 1308 h 3851 Centraloma Drive (See page 134)

" Cornelius (Barbara) carp S D Cons Gas & Elec Co h 2285 Imperial av

" Frank R slsmn Reo Motor Car Co r 4824 Circle

MUNSON HARRY E (Mary E) Real Estate 562 2d, Phone Main 3278 h 1660 2d, Phone Main 3784

" Helen E asst B J O'Neill h 4824 Circle dr

" Henry slsmn h 1650 2d

" Julius A (Fannie) lab Public Works Dept USN h 2754 C

" Kath Mrs bkpr Rohde Bros r rear 419 Douglass

CERTIFIED
A PUBLIC ACCOUNTANT
Audits Systems Tax Service
L. S. EVERTS & COMPANY
Telephone Main 2728
727 1st Nat'l Bank Bldg.
1007 5th S. San Diego

STEWART C. KENDALL
GENERAL INSURANCE
309 First National Bank Bldg.
Telephone, Main 3975

D. C. COLLIER REALTOR
PHONE DRIVE IN
FRANKLIN 1265 1050 NINTH STREET

JONES-MOORE PAINT HOUSE
N. W. Corner Fifth and A Main 5123
PAINTS, OILS, VARNISHES, ENAMELS "In the Public Service Since 1912"



**MORTGAGE
LOANS**

COLEMAN MORTGAGE CO.

801-802-803-804 California Bldg.
1122 4th Street

Phone
Franklin 5998

**INSURANCE
REAL ESTATE**

FRAZEE- KURTZ PAINT & WALL PAPER CO.

San Diego County
Distributors

Sherwin-Williams
Paints and
Varnishes

923 SEVENTH
STREET
Phone, Main
3358

MOTOR VEHICLE CLEARING HOUSE

AUTOMOBILE
MAILING
LISTS

MULTIGRAPHING
MIMEOGRAPHING

203 Bancroft
Building

--PHONE--
Franklin 4311

SAN DIEGO CITY DIRECTORY (1927)

582

MUNSON—Cont

"Kath G Mrs nurse Co Hosp h rear 419 Douglass
"Laura (wid J A) C S pract 4625 Arizona
"Oscar V washmn Bay City Linen Supply r 843 4th
"Ray E lab h 3242 Columbia
"Munster Claus (Margarathe) h 338 17th
"Frank C formn City Ornamental Iron Wks r 338 17th
"Fredk H caterer h 4961 Brighton av
"Harry (Pauline) h 711 Robinson av
"Harry J opr Balboa Theatre r 338 17th
"Wm F waiter U S Grant Hotel r 4961 Brighton av
"Munter C Arth (Julia) gas sta 2143 30th h 3809 37th
"Carrie (wid Chas) h 3812 Highland
"Valeria E asst sec Southwest Union Securities Corp r 3812 Highland av
"Munzenmaier Tina Mrs clk L C Canfield h 4163 Illinois
"Murakami Rinkichi fish bait 5172 W Pt Loma blvd
"Muranda Marcos chauff Leo Greenbaum r 911 Burns
"Murch Stewart P formn Carlson & Simpson r Chula Vista
"Murchee Wm linemn h 2015 Lincoln av
"Murchison Louise Mrs sleidy h 1632b Upas
"Murden Oliver S (Effie I) lab City Operating Dept h 4284 43d
"Murdock Hugh G reporter S D Sun r 1534 Front
"Lewis H (Amy) dentist 1007 5th R 810 h 3205 Ibsen Loma Portal
"Muretta Joe cook Lenox Cafeteria h 1226 4th
"Murgula Frank lab City Operating Dept h 3042 Valle av
"Murillo Emma r 527 9th
"Geo clk r 1445 F
"Jno lab r 1445 F
"Josefa (wid Jno) h 1711 Columbia
"Leo lab r 1445 F
"Lugarda Mrs h 1445 F
"Luis (Carmen) lab h 527 9th
"Manuel fishermn r 1711 Columbia
"Peter (Mary) lab h 1369 Atlantic
"Salvadora indywrk Palomar Laundries r 1445 F
"Murison Geo (Helen) caretkr Dixie Bldg h 3913 Ohio
"Murken Geo M (Mae E; Murken & Baker) h 3025 Quince
"MURKEN & BAKER (Geo M Murken, Raymond J Baker) Realtors, Insurance, Exchanges a Specialty, 738 E, Phone Main 1573
"Murphy Sarah Mrs h 1546 2d
"Wm E (Sarah) h 4168 44th
"Murphy A D asst chf eng S D Cons Gas & Elec Co r 2071 Columbia
"A J lab S D Cons Gas & Elec Co r 101 18th
"A J lab S D Tile & Woodstone Co
"Agnes indywrk Kelley Lndy Co r 1215 Hornblend
"Alice A bkpr John Burnham & Co h 528 Anderson pl
"Anna F (wid Chas T) h 3645 Central av
"Arochie electn h 3506 Albatross
"Billie emp Hartaoughs Pharmacy r 1826 Kearney av
"Billie Mrs h 4790 Auburn dr
"Chas T (Viola) lab h 329 30th
"Chas T Rev (Caroline) rector All Saints Episcopal Church h 3635 4th
"Clara Mrs r 2812 Main
"Clarence (Maude) carp h 4154 36th
"Clement J (Edith) pntr h 4457 Mississippi
"Cyrus D r 3704 Bancroft av
"Danl (Marie) carp h 3343 Logan av
"Danl A (Ida K) lab C S Hardy h 3704 Bancroft av
"Danl D brklyr h 929 Madison av
"Danl W (Gertrude) auto repr 2525 K
"Della (wid Jno) h 1435 1st
"Elnora phone opr P T & T Co r 4655 36th
"Everett J baker F H Schneider h 2812 Main
"Floyd M (Hazel) dentist 4688 33d
"Frank (Antonie C) h 2020 Bway
"Gail V (Laura P) waiter h 1429 Front
"Geo lab City Pub Schs r 2165 Woolman av
"Geo USN Destroyer Base r 4168 44th
"Geo E msngr r 2801 California
"Glynn (wid D M) h 2344 Madison av
"H Paul clk h 1419 Univ av
"H R Mrs nurse r 1468 1st
"Harry (Agnes) chauff h 1215 Hornblend
"Harry C (Joanna) cigars 1122 Market h 3310 Juniper
"Harry R USN r 830 12th
"Helen h 4972 Santa Monica av
"J Francis (Minnie) plmbr 3821 29th h 3218 Granada av
"Jack M (Lola) h 2696 Newton av
"Jack M jr slsmn Lion Clothing Co r 2696 Newton av
"Jas r 817 9th
"Jas A with Marston Co r 2310 6th
"Jas E (Lucy) carp h 1344 Edgemont
"Jas E uphlstr USA Aviation Sta r 4196 4th
"Jas G (Margt O) police Naval Hosp h 3696 46th
"Jas J clk O M Thompson r 1861 Moore
"Jas M (Anne) lab C S Hardy h 1861 Moore
"Jas R (Lena) barber 411 Market h 1147 13th
"Jas R linemn S D Cons Gas & Elec Co r Escondido
"Jerre C (Paulina; Univ av Press) h 648 Robinson
"Jno mech Desert Express
"Jno steward h 419 Date
"Jno E (Mary) wchmn h 2247 Brant
"Jno F USN r 2801 California
"MURPHY JOHN H (Ada L) Real Estate, Loans, 327 Spreckels Theatre Bldg 121 Broadway, Phone Franklin 1944, h 3226 Brant, Phone Hillcrest 2849
"Jno P plmbr 3985 30th
"Jno T mgr Mission Valley Sand & Gravel Co h 345 W Juniper
"Jno W slsmn r 1721 2d
"Jos (Lennie) auto mech Greene & Fleming h 1869 1st
"Jos D (Julia) dock eng Harbor Master h 1340 3d
"Josephine Mrs h 4276 47th
"Julia Mrs (The Daotach) h 1340 3d
"Julius L (Lilas) USN h 1258 16th
"Kath G bkpr Hunter & Co r 2452 Front
"L S baker Sou Calif Baking Co r 830 G
"Laura P Mrs indywrk Ideal Lndy r 1429 Front
"Lillian A pkr r 3928 Alabama
"Lucille sten Liggett & Liggett r Chula Vista
"Mack h 4875 Felton
"Mae nurse r 1319 5th
"Margt r 4134 Highland av

PLUMBING - HEATING - REPAIRING REED BROS. CO.

Main 9775

San Diego

SAN DIEGO CITY DIRECTORY (1927)

583

MURPHY—Cont

"Martha tchr Roosevelt Jr High Sch r 646 Robison av
"Mary r 1227 Ft Stockton dr
"Mary clk Bank of Italy r 4655 36th
"Mary E (wid Frank) r 1721 2d
"Mary J (wid Geo S) h 1552 6th
"Mary P nurse Mercy Hosp
"Matthew J (Mary) h 2305 32d
"Minnie Mrs indywrk r 4787 Dwight
"Orville W r 4007 Gamma
"Patricia indywrk Kelley Lndy Co r 419 Date
"Patricia nurse r 1968 2d
"Ralph S (Rena M) slsmn Pure Milk Dairy Co h 4141 Utah
"Raymond P USN Air Sta
"Robt E mgr Pan American Petroleum Co h 1344 29th
"Rose Mrs (Pacific Beach Laundry) h 1202 Garnet av
"Sue slsldy Holzwasser Inc r 4875 Felton
"Thos Rev pastor St Didacus Catholic Ch h 4772 Felton
"Thos W (Alice M) h 3675 Eagle
"Timothy h 4227 Alabama
"MURPHY WALTER M MOTORS CO, C H Benton Mgr, Distributor Hudson and Essex Motor Cars 1841 Broadway, Phone Main 0121
"Wm (Frances) h 3506 Arizona
"Wm E (Vera M) acct W E Kier Const Co h 3767 Mississippi
"Wm E (Rose) formn Pacific Beach Laundry h 1202 Garnet av
"Wm J (Eliz R) h 3535 44th
"Wm J clk Commodore Hotel r 815 3d
"Wm J (Lola) publicity mn h 2742 5th
"Wm M chauff Hage's r 3645 Central av
"Wm P (Evelyn G) gro 2202 Market h 3569 Tomkins
"Murray Alb A plstr h 1910 State
"Albt M lab r 1219 1st
"Alex (Royal Creamery Co) r National City
"Alex tchr Woodrow Wilson Jr High Sch r Pacific Beach
"Alice M (wid E M) h 1543 Columbia
"Alma (wid J F) h 1025 15th
"Alvin R mgr Royal Creamery Co r National City
"Anne M r 100 Walnut av
"Bartlett A storekpr Elec Supp & Distr Co r 4153 Kansas
"Benj F lab Benson Lmbr Co r 1121 S 28th
"Bettie C Mrs nurse h 4851 34th
"MURRAY BEVERLEY F (Olive R), With San Diego Directory Co, h 4153 Kansas, Phone Hillcrest 4920-W
"Bros (J R and J H) bldg contrs 1213 Univ av
"Chas A USN r 1256 10th
"Chas E (Claudett) h 3820 46th
"Chas E (Jessie) car inspr h 1888 State
"Chas P (Edith L) indywrk Sanitary Lndy Co h 4222 Marlborough av
"Clara slsldy S M Bingham Co r 4264 Euclid
"Clarence G (Georgia) clk S O Co h 3134 Gregory
"David H (Juanita) formn C W McCabe h 2938 Bancroft
"D Robb (Estelle) real est 2237 Abbott h 1474 B
"Dukes L (Lora) h 3054 B
"Ellen M bkpr City Operating Dept h 2636 Madison av
"Emma A (wid J H) h 2561 E
"Ethel M clk Casa Loma Hotel r 320 Fir
"Florence tchr Garfield Sch r 4827 Panorama dr
"Francis (Lily) h 865 21st
"Francis P (Lillie F) h 717 61st
"Francis W (Mary) guard Fine Arts Gallery h 2125 Guizot
"Frank (Maude) USN h 4646 Cherokee av
"Frank B (Mattie) h 1121 S 28th
"Fred W real est 1023 1st h 106 W Spruce
"Geo L lab h 736 3d
"Geo P (Jennie) h 137 Fir
"Geo P (Kath; Murray Trucking Co) h 620 S Crosby
"Geo R (Murray Trucking Co) r 620 S Crosby
"Harry (Carrie) USN h 4431 Alabama
"J A slsmn C S Hardy r 4393 30th
"J E eng J D & A B Spreckels Securities Co r Coronado
"J Henry (Georgina; Murray Bros) h 1269 Essex
"J Rex (Alice; Murray Bros) h 4253 Wilson av
"Jane (wid Richd) r 4926 Santa Monica av
"Jane E Mrs r 100 Walnut av
"Jno (Consuelo) r 518 17th
"Jno A USN Air Sta
"Jno F r 3359 5th
"Jno J (Emma J) brklyr h 1710 Union
"Jno T h 1641 10th
"Julia B r 100 Walnut av
"Kath C dept mgr S M Bingham Co r 3359 5th
"Lewis S (Crystine; Merchant's Hotel) h 133 W Bway
"Lillian nurse 2900 4th
"Lloyd (Lula M) plmbr h 3816 Chamouné av
"Lydia Mrs h 1918 A
"Mary nurse Co Hosp r 4073 Albatross
"Nelle Mrs cafeteria mgr City Pub Schs r 1464 7th
"Patk chauff r 614 Market
"Pauline (wid Jno J) h rear 2867 Clay av
"Ralph F r 4153 Kansas
"Robt (Nancy) h 165 21st
"Robt D lab City Operating Dept r 1146 K
"Roger msngr Bank of Italy r 1237 Pennsylvania av
"Ross sawyer C R McCormick Lmbr Co r 1115 S Evans
"Ruben G r 620 Crosby
"Saml P ironwkr Natl Iron Wks r National City
"Sarah nurse h 3936 Idaho
"Thos (Mary) plstr h 3721 32d
"Trucking Co (G P and G R Murray) 1889 Irving av
"Wm B (Helen) USN h 2052 Irving av
"Wm H (Veda) plmbr h 3845 Winona av
"Wm J r 4177 Park blvd
"Wm L solr r 818 A
"Wm W supt Kelley Lndy Co r 1432 1st
"Murrell Leonard H (Frances) slsmn W D Ballinger Co r 4102 Ibis
"Lolo A (Florence) clk City Operating Dept h 4102 Ibis
"Murray Chas E inspr Santa Fe r 2188 State
"Geo W roofer r 1763 3d
"Murrell Glenn F plmbr F A Hellbron
"Murrin Wm J (Mary) ydmn S D & A Ry h 3990 Mississippi
"Murtha Frances (wid J B) r 32 21st
"M Frank brick mason h 32 21st
"Morton Arth auto mech r 2926 L
"Susan Mrs r 2926 L

WM. DARBY CO.

Wholesale and Retail

BUILDING MATERIAL

Brick, Tile, Sewer
Pipe, Drain Tile
Bear and Riverside
Portland Cement

Arden Red Top
Plaster

Lump and
Hydrated Lime

Pioneer Roofing
and Paper

Asphaltum

Plastic Water-Proof
CEMENT

CALIFORNIA STUCCO

Interior and Exterior

Telephone, Main 0192

204 Sixth and

536 L

ROL A NDO

"Where You Will Live to Live"

BETWEEN UNIVERSITY AND EL CAJON AVENUES

EAST OF
EUCLID AVE.

OFFICE
1165 5th St.

PHONE
Franklin 1341

W. E. KIER CONSTRUCTION CO.

813-14 First National
Bank Building

GENERAL CONTRACTORS
SAN DIEGO - CALIFORNIA

Telephone
Main 2427

SHALLENBERGER & MCCAGG

INSURANCE AND SURETY BONDS

Phone, Main 8217

312 Commonwealth Bldg.

GREENWOOD MEMORIAL PARK

(SAN DIEGO'S PERPETUAL CARE CEMETERY) OPERATED BY GREENWOOD CEMETERY ASSOCIATION

CEMETERY - COMMUNITY MAUSOLEUM - CREMATORY - COLUMBARIUM

FORTIETH AND IMPERIAL AVE. TELEPHONE, MAIN 0477

KLICKA LUMBER COMPANY

LUMBER AND BUILDING MATERIAL

Thirtieth and University

TELEPHONE HILLCREST 1000

A. B. C. TRUCK CO.

International Express

Everything in Line of Moving, Packing, Storing and Shipping Local or Foreign

400 West F St. Main 7332

Customs Broker in Connection

WM. KONRAD HARDWARE CO.

BUILDERS' HARDWARE PAINTS - ROOFING

Hay and Grain, Fuel and Feed, Building Materials

4827 UNIVERSITY AVENUE, EAST SAN DIEGO

Royal Electric Cleaners and Whirlpool Washing Machines

TELEPHONE, HILLCREST 2584

SAN DIEGO CITY DIRECTORY (1927)

584 Musacco Dominick h 3137 K
Muscara Amado (Dolores) lab h 1242 W Olive
Muscati Henry (Alpha) chauf Sutherlands Stage h 1253 12th
Muscher Edna E clk S M Bingham Co r 4575 Ohio
" Jno W (Margt) h 4575 Ohio
Muscroft Jas E (Esther) mach opr Isaac Ratner r 3755 Bancroft
Muse Paul T (Fay) USN h 4371 Swift av
Museta Jos waiter Cabrillo Cafe r 340 W Beech
Musgrave Archibald A inspr US Immigration Ser r 2665 Imperial av
" Theo J r 2919 Works av
Musgrove Jas E (Esther) capmkr h 3755 Bancroft
Music Jno (Myrtle) restr 101 West F r 4256 39th
Musicians Protective Assn W J Meader sec 432 F R 547
Muskrat Jas lab City Operating Dept r 337 F
Muson Edna Mrs r 3784 Rose ct
Musselman Arth E slsmn Huckell Inv Co r 1036 10th
Musser R B (Margt G) clk h 3860 42d
Mussey Robt E (Ora E) gro 3748 Utah
Mustain Leo A (Lottie M) slsmn Worth Co h 2601 San Diego av
Musty Edw (Mae) h 3667 Cottonwood
Mutch Cecile M (wid A H) clk Whitney & Co h 740 S Evans
" Elleen clk r 740 S Evans
" Kendall E USA Aviation Sta
" Wm B (Alma F) h 3610 Strand way
Muti Jos (Lillie) cook Cabrillo Cafe h 4355 Rialto
Mutimer Albertie (wid W C) r 4451 38th
" Eleanora M r 4451 38th
" Guy (Mable) pntr h 4451 38th
" Mabel Indywkr Calif Laundries r 4451 38th
" Walt G pntr r 4451 38th
Mutters Jos (Lilly) gdnr Zoological Gdns
MUTUAL BENEFIT LIFE INSURANCE CO OF NEWARK NEW JERSEY Charles B Wincote District Mgr 612 Scripps Bldg 525 C, Phone Franklin 5621 (See page 97)
MUTUAL FINANCE CORPORATION, Arthur Ingraham Pres, John L Worden Sec-Treas Real Estate, Insurance and Mortgages 403-404-405 Commonwealth Bldg 524 B, Phone Main 6335 (See page 95)
" Ice & Cold Storage Co 20 15th
MUTUAL LIFE INSURANCE CO OF NEW YORK P M Browder District Supt, C J Shields, J G Reinhardt, B A Quint, F L Blowers, F E Hungate Special Agents 308 Watts Bldg 520 E, Phone Franklin 4372
MUTUAL REAL ESTATE CO (R S Hubbard), Real Estate, Loans, Rentals and Insurance 1213 University av, Phone Hillcrest 3610
" Thrift Co E A Binney dist mgr 854 4th R 304
Myers Cordella C Mrs h 2074 3d
" Geo L (Mudge) h 3974 Jackdaw
" Roy J window shade mfr 833 E r 2074 3d
Myatt Earl H (Augusta; Myatt Merc Agcy) h 4470 Arch
MYATT MERCANTILE AGENCY (Earl H Myatt) Collections 309 Southern Title Bldg 948 3d, Phone Main 2453
" Robt A plet framer F C Orr r 2468 1st
" Wm A clk r 4470 Arch
Mycue Rosebell h 4448 52d
Myer Eliz W (wid Benj) h 1479 C
" Otto (Constance) slsmn h 4720 Pescadero av
Myerly Jno carp h 350 18th
Myers Albt L h 2626 Madison av
" Amy W (wid S B) h 2165 Kearney av
" B Stevens Mrs music tchr 2120 2d
" Benj E carp r 2232 Lincoln av
" C plmbr MacKenzie & Dyer r National City
" Carl E lab r 5 Evans
" Chas carp r 742 Market
" Charlotte E r 1471 10th
" Earl C (Florence; Earl C Myers Electrical Co) h 4902 Hawley blvd
MYERS EARL C ELECTRICAL CO (Earl C Myers, Jos E Simpson) Distributors for Savage Washer and Dryer, Savage Electric Ironer, Complete Line of Electrical Conveniences, Radios 3914 30th, Phone Hillcrest 4384 (See page 152)
" Edw (Margt) h 2674 Main
" Edwin K (Mary W) auto mech h 4070 Marlborough av
" Elisha D (Katie A) h 3702 Albatross
" Emil J (Kath) gdnr h 1816 Clove
" Eudora E r 1021 15th
" Eva Mrs with Marston Co r 2315 Dwight
" Evelyn r 1339 Fern
" Everett J (Marle) warden h 1904 Julian av
" Frank V (Eliz F) clk h 1133 W Washn
" Geo E (Mary S) driver S D Steam Lndy h 3755 Arizona
" Geo W (Mattie Belle) pntr City Pub Schs h 2211 Woolman av
" Glenn W clk USN Air Sta r 4463 51st
" H Violet Mrs gro 900 S 26th r 2680 Logan av
" Hanford G carp r 2232 Lincoln av
" Harry G slsmn Globe Outfitting Co r El Cajon
" Harry H (Bessie) auto repr 1630 C h 2698 National av
" Harry K barber Paul Loesch r 944 State
" Harry P USN Air Sta
" Hazel Mrs clk r 1440 6th
" Henry G (Maude) h 4695 Coronado av
" Herman lab r 1401 J
" Isaac (Minnie) 2d hd gds 717 6th h 1339 Fern
" Jas (Susie) carp h 3665 36th
" Jno USN Air Sta
" Jno A chauf h 1862 Julian av
" Jno J (Alice) auto mech h 2527 Monroe av
" Jno T (Virginia J) real est 410 B
" Jos boatbldr A R Robbins Marine Eng Wks
" Jos tailor h 2503 G
" Jos A printer Stewart Ptg Co
" Jos E (Bella M) investigator dist atty h 109 Washn
" Julia Mrs h 2080 1st
" Kenneth carp r 3916 Cleveland av
" L kitchen mn S D Army & Navy Academy
" Lafayette B (Helena) h 888 Loring
" Louis S foundrymn Ntl Iron Wks h 1021 15th
" Madison L (Eva) mgr Electric Laundry and Nu Way Laundry h 2315 Dwight
" Marion S indywkr Palomar Laundries r 1648 1st
" Marshall H bkpr Sutherland Co r 4950 Nar-raganett
" Mary E (wid J J) h 2232 Lincoln av
" Maurice slsmn E C Myers Elect Co r 4902 Hawley blvd
" P H J h 3234 Trumbull
" Ray prsmn Stewart Printing Co

SCHUMANN-HEINK & CO. Inc.

"An Investment House of Complete Service"

FOURTH FLOOR COMMONWEALTH BLDG. TEL., MAIN 7137

SAN DIEGO CITY DIRECTORY (1927)

585 MYERS-Cont
" Robt L (Irma) mech Frank Reineund h 651 21st
" Stanley clk Ford Hotel r 1135 3d
" W T lab S D Cons Gas & Elec Co r 1116 S 30th
" Walter J (Bennie) plantmn Pure Milk Dairy Co h 3063 Grape
" Wesley R (Lillian B) prsmn h 2060 Julian av
Myerson J r 1161 5th
Myhra Mary M baker Morton's Cafe r La Mesa
Myhre Jas P chauf Southwestern Gro Co r Chula Vista
Myres Fairle S cashr Ray Bros r 1069 10th
Myrick Margt C sten S D Cons Gas & Elec Co r 1278 Pascoe
Myrick T D police h 1278 Pascoe
Myron Goffrey O (Daisy) photog 407 Univ av h 3731 Robinson pl
Myrtle Flora A (wid Jno) r 2022 Logan av
Mytinger W Hite (Ica) welder h 925 S 28th
Mytton Wm (Christina) gdnr 2055 Sunset blvd

N

Naar Richd M (Sara) slsmn h 3650 4th
Naba Jos driver S C Hardy r 427 15th
Nabarro G editor h 921 G
Nabor Louis H carp r 856 5th
Nabors Dorothy r 1324 14th
Nace Frank h 1217 Krauber av
Nachbaur Berta (wid Jos) h 1665 Union
" F Ernest (Mary H) forman Frye & Smith h 1661 Union
" Frank (Nellie) h 3530 Granada av
Nachtsheim Florence bkpr R V Morris Inc r 3707 1st
" Geo J slsmn R V Morris Inc h 3707 1st
Nacke Eliz (wid Hugo) r 2127 Hickory
Nackenhorst Henry (Amelia) shoe repr 114 B h 1867 Union
Nadeau Ferdinand (Angeline; Golden Hill apts) h 2646 A
Nadon Adrian C (Mary) clk S D Cons Gas & Elec Co h 3611 Ray
Naedele Marie Mrs r rear 2622 Island av
Nagel Wiebka clk S D Cons Gas & Elec Co r 1711 Madison
" Wm G J (Viola) mech h 1711 Madison av
Nagle Chas W lab S D Cons Gas & Elec Co r 2005 Franklin av
" Charlotte r 1331 Fern
" Clyde A (Mary F) lmbmrn h 3560 Arnold av
" Danl B (Barbara) clk C S Hardy h 3975 Goldfinch
" Geo E (Lita P) musician h 4031 1st
" Mary F Mrs tchr Stockton Sch r 3560 Arnold av
Nagy Ernest (Helene) clk Jos Beals h 4131 Louisiana
Nahnsen Bernhard C (Eliz) bldg contr 4111 Marlborough av
Naidl Jno J USA r 3623 32d
" Rowena I Mrs tchr Stockton sch r 3623 32d
Nail Lige L (Rosa) farmer h 2525 J
" Press plantmn Pure Milk Dairy Co r 2525 J
Naiman Adolph (Edith) mgr S D Bottle Supply Co r 3025 L
" Evelyn r 3025 L
" Mabel I clk Holzwasser Inc r 3025 L
" Marshall clk S D Bottle Supply Co r 3025 L
Najara Jno baker Snowflake Baking Co r 3225 Logan av

Najarlan Edw slsmn Smith & Haight r 950 9th
Najera Jesus J (Adila R) bus boy L 823 Beards-ley
" Pete clnr S D Elec Ry Co
Nakadate Y sec Japanese Fishermen's Assn h 1319 Crosby
NAKAMITSU J M, Dressmaking and Dry Goods, Tailoring, Men's Shirts, Pajamas and Suits Repaired and Cleaned, Embroidery, Ladies' and Children's Garments Made to Order 521 Market, h 411 12th
Nakamoto K lab h 2608 Grand av
Nakamura J J Rev (Kozuye) pastor First Japanese Congregational church h 431 13th
Nakarata Y h 1995 Newton av
Nall Olain J lab Lenox Cafeteria r 536 5th
" V truck driver R E Hazard Contracting Co
Nancarrow Wm F (Alpha) chauf Boulevard Express h 1439 Union
Nance C E h 2069 De Foe
" Elmer W slsmn Air Way Sanitary System of Home Cng r 2114 1/2 National av
" Frank P (Melvina) h 4777 33d
" Hattie h 224 S 50th
" Victor (Hazel) h 3646 1/2 6th
Napierki P L (Hilda) plmbr h 4582 Felton
" Saml J (Mary) h 4094 Center
Naples Mary r 1435 Brookes av
Napper Charlotte Mrs h 3594 Main
Naquin Jean G (Anna) slsmn Globe Outfitting Co h 1448 B
Narango E A r 320 Fir
Naron Jas M h 208 Fairview av
Narrow Lawrence E (Ruth) clk h 4884 35th
Narvaez David (Victoria) welder Le Roy Hasty h 1765 State
Nary Edw clk f 843 4th
Nash A D lab S D Cons Gas & Elec Co r 1139 6th
NASH AUTOMOBILES W Edward Shaw Co Distributors 440 West B Phone Main 0111 (See Page 30)
" Carleton W slsmn W P Fuller & Co r 210 29th
" Edgar carp r 4813 Reno
" Ernest (Cora) gdnr h 3050 Nutmeg
" Frances M phone opr r 4032 34th
" Fred (Eliz S) slsmn h 949 9th
" Georgia F sten Allen's Creamery r 2225 Howard
" Helen (wid Wm) h 4813 Reno
" Hellen waiter r 1229 8th
" Homer B (Georgia) clk Klicka Lmbr Co h 2225 Howard av
" Jes lab h 210 29th
" Jno F (Grace) auto mech C V Cromwell h 2527 Landis
" Josephine (wid Joseph) r 979 Reed av
" Laura R h 1919 4th
" Stanley J (Mamie) carp h 4333 Swift av
" Violet (wid V P) r 3065 4th
" Wm F (Lida) h 3987 Arizona
" Wm P (Mabel F) slsmn Weggenman Boot-eries r National City
Nashold H Dudley tohr S D High sch h 1230 B
Nasi Gust (May) tailor h 3538 40th
Nason Belle P h 3430 6th
" Chas carp r 831 8th
" Dena (wid J E) h 1524 10th
" F Leigh (Julia) mgr Nason Sales Co h 1875 Sunset blvd
" Fredk T (Mary) slsmn Nason Sales Co h 4020 4th

C. W. FORREST

DISTRIBUTOR FOR

John W. Masury & Son

PAINTS and VARNISHES

Interior Decorating and Painting

CONTRACTOR

Wall Paper and Paper Hanging

Fresco Work

3900 Fourth St.

Telephone Hillcrest 1454

"MOVED BY HECK"

PACKING SHIPPING STORAGE BAGGAGE

EXPERT PIANO MOVERS

Heck Transfer & Storage

Main Office 1110 Broadway Main 4826

Warehouse—1031 14th Street

AVELDSON INSURANCE AGENCY

A POLICY FOR EVERY HAZARD

543 Spreckels Building--121 Broadway Phone, Franklin 5213

IF IT'S INSURANCE
"Remember Gist"

GILMAN A. GIST AGENCY

"Insures Everything Against Anything"
Phone, Franklin 5546 444 Spreckels Bldg., 121 Broadway

Beacon Hill Nursery

OSBORN G. AUSTIN
Proprietor
GENERAL NURSERYMAN AND LANDSCAPE ARCHITECT

Member California Nurseryman's Association
California Avocado Ass'n

Grower to the Trade—Wholesale and Retail

FRUIT TREES OF ALL VARIETIES

NURSERIES—16th, cor. Highland National City and at Encanto

PIONEER TYPESETTING COMPANY

L M
I N
O T
Y P
E E

COMPOSITION

859 Second St.

SAN DIEGO CITY DIRECTORY (1927)

586
NASON—Cont
" Harry E (Ursia) plmbr h 3548 Cherokee av
" Lois F sten New World Life Ins Co r 1524 10th
NASON SALES COMPANY F L Nason Mgr Wholesale Produce and Commission Spec. specializing in Potatoes and Onions 450 6th, Phone Main 1235
Nathan David A (June) USN h 2631 E
" Eva clk r 670 22d
" R H h 3119 5th
NATIONAL AUTOMOBILE CLUB C D Bennett District Manager 1262 India Phone Franklin 4451
NATIONAL AUTO WRECKING CO, C A Turner Prop, 732 Market, Phone Main 9210
" Biscuit Co F W Harrigan mgr 629 Kettner blvd
" Cash Register Co J S Wilson mgr 1221 4th
" City Co W O Poor mgr bonds 235 Bway R 402
" Dollar Store drygds Philip Pong mgr 927 5th
" Finance Corporation G J Bach pres R E Bach v-pres F J Leard sec-treas loans 861 6th R 614
" Furniture Co Jno Brill 1644 Union av
" Guard see California National Guard
NATIONAL IRON WORKS J R Russell Pres, L G Moore V-Pros and Mgr, J L Russell Sec, C C Edgington Treas, Foot of 7th Phone Main 1336 (See page 99)
NATIONAL LIFE ASSOCIATION (Des Moines, Iowa) Earl S Lucas Dist Mgr 423 C, Phone Franklin 3105
" Life & Accident Insurance Co R L Christenbury mgr 235 Bway R 432
" Paint & Varnish Co Inc Wm Gersh br mgr 624 5th
NATIONAL POULTRY CO INC, O B Markel Manager 1603 National av, Phone Main 2475
" Realty Co (J S Gilbert J C Hall) real est 743 E
" Shirt Shops R S Holbrook mgr 519 Bway
" Sign & Adv Co W L Frazer pres 1228 4th
NATIONAL UNION FIRE INSURANCE CO H A Cameron Co Agts 530 Union Bldg 235 Broadway, Phone Franklin 5617
NATIONAL UNION INDEMNITY CO H A Cameron Co Agts 530 Union Bldg 235 Broadway, Phone Franklin 5617
Nations Guy L real est 711 E
Naton Jos Rev (Alma) h 4836 34th
Nattkemper Robt L (Elva) USN Hosp h 3544 32d
Natrass Robt W (Minnie L) L 2101 Woolman av
Natural History Museum C G Abbott dir Balboa Pk
Nau Kath E clk S R Lundy r La Jolla
Nauman Chas (Cath) shoe repr L 4215 30th
" Dorothy r 2730 29th
" Geo J shoe repr H J Plate r 3884 43d
NAUMAN P A (Frances) Doing Business as White Star Realty Co, Notary Public, Real Estate Loans and Insurance 627 E Phone Main 3760 h 2730 29th Phone Hillcrest 2126-R
Nauman Paul F (Dora D) shoe repr 919 6th h 3109 McKinley
Naumann Kath Mrs lndy 1819 5th
" Max (Josephine) h 1420 B
Nava Armando lab r 1751 Julian av
" Jas (Sarah) h 1720 J
" Juan carp h 1751 Julian av
" Loretta Mrs r 642 8th
" Pable lab C S Hardy r 1751 Julian av
" Pedro clk S D Pharmacy r 3606 Tompkins
NAVAL PUBLICATIONS Naval Publication Co Publishers 764 State, Phone Franklin 6976
NAVAL PUBLICATIONS CO F W Fish Editor and Genl Mgr "U S Navy Magazine," and "Naval Publications" 764 State, Phone Franklin 5978
" Naval Supply Depot Bldg 1025 W Bway
Navala Annie Mrs L 1605 E
Navaretta Pete (Alena) lab L 1673 Newton av
Navario Cecilio r 1522 Imperial av
" Maria L 1522 Imperial av
Navarra Carlo (Ale) fisherman h 2443 Kettner blvd
" Giuseppe (Caterina) shoe repr 1871 Logan av h 1875 National av
" Jean (Adeline) h 1752 Newton av
Navarre Doran clk Union Oil Co r 437 Kalmia
Navarro Gabriel asst editor El Hispano Americano r 921 G
" Marcos (Quintina) tarman S D Cons Gas & Elec Co h 2026 Franklin av
" Mateas (Solidad) lab h 246 17th
" Pasquel tarman S D Cons Gas & Elec Co r 2014 Franklin av
" Peter (Andrea) h 3550 1st
Nave Beatrice B r 4036 Hillcrest dr
" Conrad F (Mary) carp h 1438 Lincoln av
" Mary (wid E G) h 4036 Hillcrest dr
Nawadny Paul C (Minnie) indywr S D Steam Lndy h 4120 Logan av
Naylor Blanche tchr Memorial Jr High sch r 3940 Alameda pl
" C F slsmn r 1501 5th
" Carl H (Eva) driver Palomar Laundries r 3125 Newton av
" Edith L Mrs h 3045 Homer
" Edwin H Caroline depy City Assessor h 3614 Curlew
" Elmer K (Christie) pntr 1728 Union av r 3953 Cleveland av
" Etta cashr W U Tel Co r 3312 30th
" Eva G cashr Palomar Laundries r 3125 Newton av
" F Byron (Lelia B) h 3554 Granada av
NAYLOR HORACE W (Ethel J) Mgr San Diego Auto Loan Co, 411-412 Bancroft Bldg 1011 1st, Phone Main 5550, h 1625 28th, Phone Main 7030
" Horace W jr asst mgr San Diego Auto Loan Co r 1625 28th
" Kenneth (Ethel) inspr h 4475 40th
" Marshall H (Jeannette) pntr 3312 30th
" Rhoda tchr Point Loma High Sch r 804 Alameda pl
" Sybil M attendance sec City Pub Sch r 3312 30th
Neads Austin W (Margt) printer S D Sun r 3310 Mountain View dr
Nearsey M J r 815 3d
Neall Isaac (Anna L) h 3804 Richmond
Neal Alf D (Estella) lab City Operating Dept h 2884 Julian av
" Alonzo lab r 847 Front
" Arth M h 1313 24th
" C S acct Santa Fe r 4451 Mentone av
" Clifford G clk r 3712 Pershing av
" David A driver Burnett Furn Co r 3711 Pershing av

Maytag Washers
Hoover Cleaners
Simplex Ironers
Electric Ranges
Sewing Machines

WIRING

LIGHTING FIXTURES

MOTORS

Southern Electrical Co

3rd and "E" Franklin 1375

SAN DIEGO CITY DIRECTORY (1927)

587

NEAL—Cont
" Earl (Emma) driver S D Cons Gas & Elec Co h 1360 Tarbox
" Eleanor E sten r 3816 31st
" Guy eng S D Cons Gas & Elec Co r 4462 42d
" Henry lab City Operating Dept r 3159 Imperial
" J kitchenmn S D Army & Navy Academy
" Jno D (Grace) lab Benson Lmbr Co h 3030 Redwood
" Jno R (Susie D) lab h 3688 Bayside Walk
" Lilly E Mrs h 4747 Voltaire
" Mabel Mrs L 647 Front
" Mary A r 427 18th
" Philip M teller Bank of Italy r 3816 31st
" Ray M (Matilda) servicemn S D Cons Gas & Elec Co h 4557 33d
" Ruth H tchr Ocean Beach Sch r 4747 Voltaire
" Thos M (Ruth) USN h 242 W Fir
" Warren P (Mollie) pntr h 3021 National av
" Wm (Eliza) gas sta 2948 El Cajon av h 4061 32d
" Wm A L 427 18th
" Wm C (Elsie) bkpr Leo Greenbaum h 3816 31st
" Wm G (Ethel) h 4061 32d
" Wm S (Zadie M) ins 625 E h 4462 42d
" Wm W chauf Yellow Cab Co r YMCA
NEAL'S PARCEL DELIVERY, Neal E Sander-son Prop, Two Deliveries To All Parts of San Diego and Coronado at 3:00 P M Daily 1410 E, Phone Franklin 4283
Neale Claire sten Herbert N Neal & Son r 3677 Jackdaw
" Clifford E (Ruby) dept mgr S D Hdw Co h 4352 Campus av
" Ellz P (wid Geo) h 710 Beech
NEALE GEORGE (Herbert N Neale & Son) r 3677 Jackdaw
Neale Henry h 4056 Normal
NEALE HERBERT N (Jennie A) (Herbert N Neale & Son) General Agent Ocean Accident & Guarantee Corp Ltd of London 442-443 Spreckels Theatre Bldg h 3677 Jackdaw
NEALE HERBERT N & SON (Herbert N and George Neale) General Insurance & Surety Bonds 442-443 Spreckels Theatre Bldg 121 Bway Phone Franklin 3516 (See bottom line front and back cover and page 89)
Neally M S driver S D Cons Gas & Elec Co r National City
Nealon Wm lab Park Dept r 3837 5th
Nealson Harry mgch r 229 F
Neander Erma nurse r 1468 1st
Near Chas B clk r 1019 Robinson av
" Chas F (Mary M) carp h 4935 Brighton av
" Geo baker Snowflake Baking Co r 1019 Robinson av
" Gertrude Mrs h 1019 Robinson av
" Jos L USN r 855 17th
" Loyal C mech Henry Eulberg r 4935 Brighton av
" Ralph D mgr American Outdoor Adv Co r Imperial Beach
" Wm L electn r 4935 Brighton av
Nearpass Lola M Mrs h 356 Douglass
Nearby Edw clk Herman Hetzel r 843 4th
" Edw J h 4985 a Newport av
" Jessie S cashr Davies-Overland Co r Chula Vista
" Keirn D Margt clk Heller's h 1706 Bway
" La Venia indywr Kelley Lndy Co r National City
" Peter H (Grace) lab h 4143 37th
" Tommy E mech H J Edwards r Chula Vista
Nebelong Louis F (Lura) carp h 4154 Cherokee av
NEBLETT ROY (Maude) Complete Radio Service 3224 30th, Phone Hillcrest 7857, h 3026 Bancroft
Necker A pntr Robt Cordtz Co r 2121 Everett
Necochea Isabel indywr Munger Lndy r 3051 J
" Manuel (Naomi) h 3951 Woolman av
" Manuel Jr (Mary) lab h 3958 Woolman av
" Saml (Aggie) lab h 2943 Sunset blvd
Nectnor Julie Mrs asst S D Tuberculosis Assn
Nedham Charlotte M Mrs r 3907 Goldfinch
" Edith R clk Liberty Food Co
" Geo slsmn Calif Poultry Co r Chula Vista
" Harry P bkpr Richfield Oil Co h 3907 Goldfinch
" L H r 1229 8th
" Martha E (wid G R) nurse h 3107 Thorn
Neel Capple (Pearl) clk h 4451 Mentone
" Homer (Lavinia E) h 3354 Dale
Neeley Grace M Mrs h 1312 Front
" J Grover (Myrtle) plmbr h 3867 Marlborough av
" Ruth cashr Owl Drug Co r 3351 Bancroft
" Wm G (Ruth) leut City Fire Dept h 3351 Bancroft
" Wm T carp r 3351 Bancroft
Neely C J clk J P Laursen r 2974 National av
" Chas A (Marie) plmbr h 4378 Iowa
" Edna phone opr Bank of Italy r 3820 Center
" Eug R slsmn Qualitee Dairy Products Co r 2665 1/2 Bway
" Everett C (Nellie) garagemn Oregon Garage h 1030 13th
" Gladys C sten Harbor Master r 3761 Onelda
" Harry E (Margt) driver City Fire Dept h 2446 Market
" Jennie Z (wid S N) h 1145 22d
" Jno L (Mary) leut City Fire Dept h 2896 Kearney av
" Jos Jan Golden West Hotel
" McConnell D (Edna) City traffic officer h 3820 Center
" Walter F (Marie) slsmn Burroughs Adding Mach Co h 2554 B
Neer Barton B h 3914 Center
Neff Benj A printer Tribune h 3821 5th
" Cecil W dentist 520 E R 714 h 3821 5th
" Jacob N (Alice) mech h 1234 Robinson av
" Jno E olgar mkr A Sensenbrenner & Sons r 944 State
" Foster G (Caroline) USN h 4562 Alabama
Nefzer Marie r 906 21st
Nefzger O C lab Benson Lmbr Co r National City
Negley May H Mrs tchr Roosevelt Jr High Sch r 4122 Park blvd
" Robt H (May) h 4122 Park blvd
" Nebris Benj (Lydia) meats 935 Univ av h 4355 Cleveland av
Negro J meat ctr C S Hardy r 357 13th
Nehring Adolph (Annie) h 1223 29th
Neibert Geo C (Bessie) cook h 3810 Albatross
Neidhardt Maude haldrsr h 864 30th
Neighborhood House Mary C Snyder matron 1809 National av

RAYMUND V. MORRIS, Inc.

HUDSON AND ESSEX

FRONT and B Phone, Main 6161

FENCING

MISSION ORNAMENTAL IRON & WIRE WORKS

AL NELSON, Prop.

1785 Logan Av.

PHONE Main 6595

PIERSALL
ESTABLISHED 1911
REAL ESTATE

BEACH PROPERTIES
FIRE INSURANCE

Phone, Bayview 0039
LOMA HOTEL BLDG.
2217-2225 ABBOTT ST.
OCEAN BEACH, CALIF.

Since 1886
San Diego's Leading
Men's and Boys'
Outfitters

"LION"
CLOTHING CO.
Southeast Corner Fifth and E

Where You Always
Pay Less for Clothing
Furnishings and Shoes
of Quality

Los Angeles
San Francisco
Oakland

HUNTER, DULIN & CO.

Pasadena
Santa Monica
Hollywood

GOVERNMENT, MUNICIPAL AND CORPORATION BONDS

Fourth Floor, First National Bank Building

Phone, Franklin 2174

D. E.
THOMPSON
LUMBER
COMPANY

EVERYTHING
IN
BUILDING
MATERIAL

PHONES
HILLCREST

7112
—AND—
7113

SERVICE
QUALITY

UNIVERSITY
—AT—
Thirty-Fifth
SAN DIEGO

PURE
MILK
DAIRY
CO.

Manufacturers and
Distributors of

Purity
Dairy
Products

Cottage Cheese
Ice Cream
Butter
Cream, Milk
Buttermilk

12th & K Sts.

Phone
Main 9111
Butter & Egg Dept.
701 Fifth Street
Main 0411

GEORGE F. OTTO & SON

NURSERIES AND TRIAL GROUNDS—Chula Vista
and 35th Street and National Avenue
Phone, Main 2871

FLORISTS AND
NURSERYMEN

FLORAL DEPOT
7th St., S. W. Corner B

PHONE
Main 0137



J. K. WARD & CO.
SAN DIEGO COUNTY DISTRIBUTORS OF
DU PONT PAINTS - DUCO AND VARNISHES
PHONE, MAIN 6941 - 1266 FOURTH ST.



SAN DIEGO CITY DIRECTORY (1927)

589

ROBBINS
RUBBER CO.

T
I
R
E
S

DISTRIBUTORS OF
NORWALK
AND
AMERICAN-AKRON
TIRES
Retreading and
Vulcanizing
1st and B
Phone, Franklin 3879

MAYER
&
BOYCE

644 7th St.
Phone, Main 1853

Agents for...
Pomona
Manufacturing
Co.

Heiler
Elevators
Cutler Hammer
Mfg. Co.

Electrical
Supplies
Motor
Repairing

Elevator and
Electrical
Contractors

NELSON—Cont
" Geo V (Alberta) welder S D Cons Gas &
Elec Co h 3612 36th
" Gilbert E r 3845 Achilles dr
" Glen civ eng Watson Valle & Gough Inc r
3419 Herbert
" Greta E clk r 693 Fergus
" Gunder r 828 G
" Gustav (Marie) h 3312 Imperial av
" Gustave h 3927 Imperial av
" Gustave carp h 4318 46th
" Gustave A (Thakle) carp h 1622 Neale
" H R collr Western Auto Elec Co r 119 26th
" Hans C crmwykr Qualtee Dairy Products
Co r 3911 Imperial av
" Hans G (Mary) L 4548 Georgia
" Harold (Ella) installer P T & T Co h 3745
Swift av
" Harold formn J V Reavis r 229 F
" Harold lab S D Tile & Woodstone Co r 3920
5th
" Harry (Ora) mech h 4172 1st
" Harry A clk r 4391 Trias
" Hazel M phone opr First Tr & Sava Bk r
1015 17th
" Helen L Mrs sec Mutual Life Ins Co r 657
20th
" Helen V smstrs r 4029 Falcon
" Helge O (Ellen) mach S D Machine Co h
693 Fergus
" Henry R Ruth h 1601 Robinson av
" Hilmer N (Dorothy) h 1931 Market
" Holver E Steward Eagles Hall r 814 F
" Hugo C (Ethel) leveler Public Works Dept
USN h 1015 17th
" Ida C (wid Gus) L 2092 Main
" J C formn Schlefer Sons
" Jack J (Laura L; Franklin Apts) h 757 11th
" Jas A (Anna M) h 3580 Louisiana
" Jas G (Coral) auto mech h 130 S 28th
" Janet D sten r 3316 Bancroft
" Jens (Jennie R) USN h 3959 Idaho
" Jessie J (Elvey) lab r 5562 Riley
" Jno A 31st 9th
" Jno A pipeftr Kirk & Kelly r Golden West
Hotel
" Jno C (Bell M) h 3419 Herbert
" Jno C (Julia) drftsmn r 615 10th
" Jno I slsmn Frigidale Corp r La Mesa
" Jno R (Nell A) mech h 3431 Arizona
" Jno W (Maude H) clk h 1104 K
" Jos (Edna) h 3018 Jennings
" Jos J (Marguerite) h 919 Ash
" Jos L (Georgia) plmbr h 4122 Arbor Vitae
" Jos N (Ruth) acct Schumann-Heink & Co
Inc h 1643 Bancroft
" Josie Mrs slsldy Worthmore Dress Shops r
3920 Iowa
" Karl G (Tomkins & Nelson) beverages 506 B
h 3044 Lawrence
" Kathleen clk Fountain Pharmacy r 4402
48th
" Lee (Olive) chauff Yellow Cab Co h rear
2761 A
" Leland W (Helen) chauff W P Fuller & Co
h 3838 35th
" Leonard (Margt) bkbnr Arts & Crafts Press
h 1265 8th
" Lillian C clk S H Kress & Co r 2802 Mar-
ket
" Lloyd E USN Air Sta
" Louis lab h rear 1721 Logan av
" Louis lab h 532 68th
" Louis stokr City Fire Dept r 1556 1st

" Mabel chamber maid Hotel Belmont r 926 3d
" Mack shtmtlwrk r 4172 1st
" Magnus (Minnie) mach h 4555 Park blvd
" Margt J Mrs r 3463 Polk av
" Marian slsldy Thearle Music Co r 4647 Ohio
" Marie J Mrs bkpr Northwestern Mutual Life
Ins Co r 4856 Felton
" Mary r 3211 30th
" Mary E (wid C O) h 3987 Texas
" Maude H Mrs restr 1104 K
" Minnie M drsmkr r 3554 Swift av
NELSON-MOORE CO INC, Clair A Nelson
Pres and Gen Mgr, Halbert C Moore V-
Pres and Asst Mgr, Nathan D Kuhlman
Sec-Treas, Men's Clothing, Furnishings
and Hats 631-633 Broadway, Phone Frank-
lin 2405
" N O Mfg Co V E Lock br mgr plmbrs supps
426 7th
" Nancy Mrs L 2205 La Callecita
" Nell Mrs bkpr W H Hermes r 3431 Arizona
" Nels r 1053 2d
" Nels P (Bessie) h 4445 40th
NELSON NINA A Mrs Treas W Edward Shaw
Co r 4024 Hamilton
" Olaf (Carrie) grading contr 1470 E
" Olga Mrs police woman r 1050 Essex
" Olof (Josephine) h 4077 Arizona
" Olof (Emma C) h 4214 Kansas
" Ora slsmn Rolando Sales Organization r
4172 1st
" Oscar L (Lillian) carp h 4886 Maryland
" Page P (Julia) carp h 3211 30th
" Pearl r 2920 39th
" Pete gdnr Co Hosp
" Peter (Estella) barber 416 G h 657 20th
" Phillips S lab W J Glasson Planing Mill r
3029 C
" Radio (Clarence Nelson A H McKittrick)
526 E
" Robt D (Susie; Nelson Bros and Cooper &
Nelson) h 3897 Indiana
" Robt J USN Air Sta
" Roger W (Helen) r 4235 Ohio
" Ruth N r 2936 Kalmia
" S Aug (Virginia) taxidermist 1837 India h
4176 Dwight
" Sarah E r 1815 3d
" Stanley P USN Air Sta r 657 20th
" Swan (Hannah) h 3029 C
" Sylvia Mrs tchr r 2061 Front
" Theo R clk Zellerbach Paper Co h 3339 Birch
" Thos R 4933 1/4 Cape May av
" Thos F (Theresa) Fountain Pharmacy r
4402 48th
" Thorwald (Florence) fireman Qualtee Dairy
Products Co h 4511 Utah
" Torkel USN Air Sta
" Verna T sec C W McCabe r 3316 Bancroft
" W R electn r 914 G
" W T Mrs r 2245 2d
" Walter B office mgr H L Benbough r 212
Ada av
" Walter L USA Aviation Sta
" Ward O (Kath) h 3768 Logan av
" Ward (Mary) lab h 4198 Van Dyke av
" Wm E (Gladys) clk Parmelee-Dohrmann Co
h 4661 Coronado av
" Wm G tallymn C R McCormick Lmbr Co r
2092 Main
" Wm P (Emma M) h 3415 Park blvd
" Wm R deliverymn Standard Mattress &
Furn Inc r 4176 Dwight
" Willie lab Naval Hosp

FRED C. SILVERTHORN & SONS
HAY • GRAIN • SEEDS
WOOD • COAL • FERTILIZERS
TELEPHONE, MAIN 715
1501 MARKET STREET

Los Angeles
San Francisco

WM. R. STAATS CO.

ESTABLISHED 1887

Pasadena
San Diego

GOVERNMENT, MUNICIPAL AND CORPORATION BONDS
410 UNION BUILDING

FRANKLIN 4209

C. N.
WOODWORTH
REALTOR
—
REAL
ESTATE
INSURANCE
FINANCING
BETTER BUILT
HOMES
909 Seventh
Main 7031

SAN DIEGO CITY DIRECTORY (1927)

590
Nemecek Gustav A (Mary) h 1430 Fern
" Gustav A Jr r 1430 Fern
" Leland clk Bank of Italy r 1430 Fern
" Pearl r 1430 Fern
Nenez C lab Economy Waste Paper Co
Neptune A Ray (N Grace) with S O Co h 4733
W Panorama dr
" Herman P (Frances) slsmn White Star
Realty Co h 4448 Marlborough av
" Jno H meat ctr C S Hardy r 2917 K
" Mary C (wid A M) h 2917 K
" Sea Food Co 2162 Belt
" Wm M meat ctr r 2917 K
Neresheimer E Aug (Emily) v-pres Theosoph-
ical University and treas Pt Loma Home-
stead r Pt Loma Homestead
Nerney Apartments (Mrs A M Sternberger)
1721 4th
Nerstine Jos r 919 Emerald av
Nerwick Jos L office boy Klauber Wangenheim
Co r 2245 F
Nery Richd A (Margt) USN h 3236 Logan av
Nesbit R porter U S Grant Hotel r 1742 5th
Nesbitt Alf J slsmn Whitney & Co r 3529 28th
" Edw r 4661 Bancroft
" Elvie J maintenancemn Union Oil Co r 4030
1st
" Jas A (Ida M) h 3529 28th
" Jas D (Mary) asst dist slsmr Union Oil Co
of Calif r 3768 Herman av
" Louise C (wid Alex) h 3159 Madison av
" Nelson (Cath) h 4661 Bancroft
" Saml N with Foster & Kleiser r 4734 View pl
Nesch Bird r 2309 5th
" Kath Mrs h 2309 5th
Nesmith Emily r 355 21st
" Greeley Building 825 5th
" Jeannette (wid L G) h 3033 Zola
NESMITH SAML D (Mary E), Electric In-
ventor, 3501 Park blvd, Phone Hillcrest
4256
Ness Bernhardt J (Augusta C) v-pres G A
Bown Co h 1335 28th
" Pauline compt opr Machinery Pipe & Supp
Co r 3783 Wilson
Nestell Jas C cement wkr r 1028 13th
" Lester (Hattie) h 1028 13th
Nester Roy (Rose) slsmn h 825 Rockaway ct
Nestor Paul (Freda) clo clnr 1060 3d h 3605 32d
Nethaway D Harvey (Lillian) carp h 5142 34th
NETHERLANDS INSURANCE CO, H A Cam-
eron Co Agt, 831 Union Bldg, 235 Broad-
way, Phone Franklin 5617
Nethery Willie F (Mayme) boat bldr h 2928
Kellogg
Netter Agnes hairdrsr Marinello Shop r 1831 A
" Jeanette r 3204 Ibsen
" Mary r 3204 Ibsen
" Theo (Anna) h 3204 Ibsen
Nettle Edmund T (Amella) shoe repr 4515 38th
h 4515 38th
" Marlon with Marston Co r 1631 7th
Nettlehurst Frank B lab Schlefer Furn Mfg Co
r 3369 Acacia
Nettlehip Nell pres Nettlehip-Tye Co h 2880
Bayside la
NETTLESHIP-TYE CO, Nell Nettlehip Pres,
B W Tye Sec, E L Fisher V-Pres, Real
Estate, 1216 5th, Phone Main 4231,
Branches Crystal Pier Bldg, Pacific Beach,
Phone Main 2541, and Garnet av near La-
mont, Pacific Beach, Phone Pac Beach 881
Nettleton Erwin E (Hattie M) gro 4189 35th

" Mary E Mrs r 1854 3d
" Mary V asst sec Peoples Finance & Thrift
Co r 3673 Van Dyke av
" W C carp h 3124 Nile
Neuberry Rudolph (Adele) solr r 4506 33d
Neubert Carrie hsekpr U S Grant Hotel r 1518
Blaine
NEUBERT FRED R (Caroline), Real Estate,
Loans, Investments and Insurance, 458
University av, Phone Hillcrest 4562, h
1513 Blaine av
Neubold Anna bkpr Reuther Automotive Equip
Co r 1747 Granada av
Neugart Wm h 314 West B
Neuman Fred E atttd Naval Hosp
Neumann Alias (Rose), Pioneer Auto Radiator
Shop) h 4370 Oregon
" Chas A lab City Operating Dept r 3065
Greeley
" Furniture Co J W Freiden mgr 831-837 6th
" Marie Mrs r 4224 Florida
" Myrl tchr r 3954 Hawk
" Norman H (Ethel G) h 3954 Hawk
" Rose Mrs pres Federated Jewish Charities r
4370 Oregon
" Stelf H J (Bertha; Highway Garage) h 4224
Florida
Neumayer Cora B cashr Hamilton's r 3557 Ray
" P Ralph (Mabel) clk Liberty Food Co h 3369
30th
Neumeister Fred (Emmy) cabtmkr Mahogany
Shop h 4132 Ohio
Neumont Jno J (Mary J) fish bait 5050 W Pt
Loma blvd h 4663 Santa Cruz av
Neumuller Wm (Kate E) h 4744 Terrace dr
Neunez Carl (Lella) lab h 37 19th
Neustadt Jos pdlr h 115 West A
" Matthew chauff Reliable Junk & Wrecking
Co r 545 9th
Nevens Sally Mrs r 2140 33d
Neve N Chris lab h 1785 National av
Nevenhulsen M Euphonia Mrs h 1136 8th
Nevens Clara C slsldy Owl Drug Co r 1331 4th
Neville Jos lab r 831 8th
Neville Doris G r 4153 Georgia
" Edw W USN h 41 19th
" Jack E sp rep Pure Milk Dairy Co r Coro-
nado
" Warwick (Fergus) chemist h 2150 1st
Nevilles Roy W (Virginia L) USN h 3427 43d
Nevin Jno driver Economy Waste Paper Co r
YMCA
Nevins Chas A auto repr 920 S 26th h 912 same
" Christine checkr r 1012 C
" Edw C trav and S D & A Ry Co r Coronado
" Harry r 134 F
Nevitt Carey A wtchmn City Operating Dept r
1010 Bway
" Edw W (Mabel) formn City Operating Dept
h 1858 Irving av
NEW ASAHI COMPANY, Shima & Suzuki
Props, Dealers in Groceries and General
Merchandise, 567 5th cor Market, Phone
Main 0479
" Canton Co Chinese mdse 566 4th
" England Court 4418 Louisiana
" Farmers Market 705 12th
" French Laundry (A A and G A Glavas)
3934 9th
" Geo (Ellen) pntr r 1051 15th
" Hampshire Apartments (F J Brendle) h 283
15th

Willard
STORAGE BATTERY
916 UNION, CORNER E
Wagner Electric Service

**WESTERN AUTO
ELECTRIC CO.**
AUTOMOTIVE ELECTRICIANS

Willard
STORAGE BATTERY
PHONE MAIN 7178
MASON TIRES

SAN DIEGO CITY DIRECTORY (1927)

591
NEW KINGSTON HOTEL, J W Cain Prop, 1161
5th, Phone Main 3678 (See page 82)
" Lincoln Apartments (Neille Platner) 846 11th
" Lulu G (wid G R) phone opr P T & T Co
h 3633 Marlborough av
NEW METHOD WET WASH LAUNDRY, Louis
A Florentin Manager, 2995 K cor 30th,
Phone Main 2947
NEW MEXICO DEPARTMENT STORE (Frank
Berman) 555 5th, Phone Main 8542
NEW PALACE HOTEL, W H Vann Mgr, 480
Elm nw cor 5th, Phone Franklin 4197
" Southern Hotel (G B Ellis J J Lycett) 1159
6th
" State Hotel (J W Harrison) 341 West E
" Town Park bet Columbia and India and F
and G
NEW UNIVERSITY DISTRICT SYNDICATE,
Jack Zeller Pres, Mayo Reiss V-Pres, E F
Gilbert Sec, J S Waybright Treas-Mgr,
Owners and Subdividers Rolando, 1165 5th,
Phone Franklin 1341 (See back bone and
right side lines)
" Western Hotel W A Perrine mgr 106 West B
" Wm A USN Training Sta h 4079 Front
NEW WORLD LIFE INSURANCE CO, Walter
L Mulkey General Agent, Life, Accident,
Health Insurance, 629 Commonwealth
Bldg, 524 B, Phone Franklin 4270
NEW YORK COSTUMES CO (Chas W Gidley)
Snyder Bldg, 835 8th, Phone Main 0745
" York Hat Stores Matt Stein mgr 922 5th
" York Hotel (K Shimamoto) 551 4th
NEW YORK LIFE INSURANCE CO, Sam G
Snyder Agency Organizer, 524 First Natl
Bank Bldg, 1007 5th, Phone Franklin 4851
NEW YORK NAVAL AND CIVILIAN TAILORS
(Benj Feinberg, I L Domnitz), Full Line
of Men's Furnishings, Suits Made to Or-
der, Shoes, Suit Cases 565 5th, Phone
Franklin 2206
Newbegin Anna B (wid J J) h 3657 Grim av
" Robt G (Ethelyn) bkpr Citrus Soap Co h
1259 24th
Newberry Avis (wid S S) r 1622 A
Newberry Thos R acct Haskins & Sells r Solana
Beach
Newbould Rose Mrs wrapper Showley Bros h
3526 1/2 Park blvd
Newbrough Edgar M (Iris) cement wkr h 3747
42d
Newburg Frank W (Grace) mgr American Eggs
Co h 4093 Hillcrest dr
" Grace r 4093 Hillcrest dr
" Phillip bkpr r 4093 Hillcrest dr
Newbury Freda r 2446 J
" Jos (Ruth N) h 2446 J
Newbury Apartments (J J Sayer) 1440 1st
Newby Chas D (Laura) lab h 749 40th
" Fred W (Ella A) eng U S Grant Hotel h
923 8th
" H Raymond r 749 40th
" Oran C (Allie G) h 2435 K
Newcomb Alice L Mrs clk City Board of Health
h 4180 Georgia
" Geo E (Lida) carp h 1044 Lincoln av
NEWCOMB HAROLD H (Sybil V), Prescription
Optician, 307 Watts Bldg, 520 E, Phone
Main 5444, h 1711 28th, Phone Main 0866
" Harry E (Harriett) auto mech L M Keller
h 4085 1/2 Kendall

" Stanley U clk Goodyear Tire & Rubber Co
r 4180 Georgia
Newcomer Henry r 2170 4th
Newell Arth A (Eva) h 642 20th
" Charlotte L r 4460 Copeland av
" Clifford slsmn Western Metal Supp Co r 3627
4th
" DeWitt C h 4460 Copeland av
" Ed watchmn Union Oil Co r 3364 Logan av
" Eva A Mrs r 2260 Island av
" Eva M (wid F B) h 3822 Superba
" Fredk pdlr r 869 11th
" Geo S (Perle) h 832 Rosecrans
" Gertrude Mrs with Marston Co r 1732 3d
" Jas (Isabella) h 3791 Chamoune av
" Jas Jan YWCA r Pacific Beach
" Jas H (Lillian) pntr h 1048 Emerald av
" Josephine M slsldy h 901 10th
" Lucile r 2809 Imperial av
" Ralph slsmn Continental Baking Co r 1732 3d
" Robt lab Park Dept
" Robt E (Mattie E) h 3627 4th
" Thos B F (Lora) lab Public Works Dept
USN h rear 3754 28th
Newhall Carl switchmn C R McCormick Lmbr
Co
Newham Robt J (Geneva) plstr h 3626 Cherokee
Newhouse Edwin B mech r 2532 Ray
" Eva Mrs drsmkr 3532 Ray
" Mildred M (wid Wm) phone opr P T & T Co
r 1689 8th
Newitt Beatrice S r 3352 Trumbull
Newkirk J Naylor r 3430 6th
" Juliet C (Lucy Barker Children's Shoppe)
h 3430 5th
" Lucy B (Lucy Barker Children's Shoppe) r
3430 5th
" Mabel r 105 West F
" Nancy Mrs waiter Mrs Nancy McCleary r
334 West F
" Richd (Nancy) hlpr H L Benbough h 327
West F
Newland Jas T (Laura) h 1240 C
" Jno G (Alvenia) h 2978 Fir
" Vernon E USN Air Sta
Newlander Geo (Nola) auto mech h 2440 State
Newlands Anthony E slsmn r 4571 North av
" Jno E (Josephine) slsmn h 4571 North av
Newlin Chas A (Emma) barber h 702 S 38th
" Eliz B Mrs smstrs Blumberg-Schoenbrun Co
r 3925 Ibis
Newling H T slsmn Grable-Francisco Bleifuss
Co r La Mesa
Newman Alf (Garnham & Newman) h 3830 41st
" Alf lab S D Cons Gas & Elec Co r 3451 State
" Amos r 340 W Grape
" Annie C sten Sou Title & Tr Co r 4130 Bach-
man pl
" Benj F (Mary F) jan Court House h 3063
Greeley av
" Calvin C (May) joiner U S Naval Training
Sta h 1823 Market
" Carl O (Ollie M) electn h 1024 Hanover
" Chancey A (Marietta) USN h 2936 Lincoln
" Chas barber Army & Navy YMCA
" Edw W (Emma L) h 8970 Kansas
" Geo (Julia) plpctr Whiting-Mead Co h 8702
30th
" Henry P (Fannie H) phys 1007 5th R 721 h
3800 1st
" Herb A (Lucy) installer P T & T Co h 4669
Long Branch av
" Jas J (Ella A) cement wkr h 3824 Wabash av
" Jefferson B (Jessie M) tns h 843 27th

**BUILDING
MATERIALS**
CEMENT
PLASTER
LIME
METAL LATH
WOOD LATH
TILE
BRICK
STEEL
Reinforcing Steel
Catalina Crushed
Rock
SAND
—
Somozided
Fire Preventer
Paints
Varnishes
Stains and
Shingles
—
HAY, GRAIN
MILL FEEDS
WOOD
COAL
Blacksmith Coal
COKE
BRIQUETTES
FERTILIZERS
—
SPRECKELS
COMMERCIAL
COMPANY
310 4th St.
PHONE
Franklin 4147

**MORTGAGE LOANS 6% THRIFT
WESTERN LOAN & BUILDING COMPANY
ASSETS \$19,000,000 201 BROADWAY
CHAS. W. AMOS**

11th and "J" Sts.
Phone, Main 7144
QUALITEE Milk - Cream
DAIRY PRODUCTS COMPANY Cottage Cheese
Wholesale and Retail

SAN DIEGO LUMBER CO.

LUMBER AND BUILDING MATERIAL
Office, Yard and Wharf
Foot of 6th Street

LA JOLLA
SHORES

HUGH EVANS
& CO., Inc.

Community
Developers

Torrey Pines Road

Phone

La Jolla 460-W

San Diego Office

1170 Fifth St.

Vitrified
Products
Corp.

MFRS. OF

Highest Quality
Building Tile
Brick and Pipe



2843

Jefferson Street
North San Diego

TELEPHONE
HIL. 3092

592 SAN DIEGO CITY DIRECTORY (1927)

NEWMAN—Cont
 " Jennie (wid Henry) h 3728 Martin av
 " Jos (Dorothea) furrier h 3555 45th
 " Lawrence H lab City Operating Dept r 3824
 Wabash av
 " Mabel L phone opr Chas R McCormick Lmbr
 Co r 1744 1st
 " Mary I r 3970 Kansas
 " Mattie N Mrs h 3541 Park blvd
 " Rada D r 3824 Wabash av
 " Saml E r 4144 San Miguel av
 " Tom tchr State Teachers College
 " W Albt (Carrie) carp h 3167 Works av
 " Walter T (May) clk S D Cons Gas & Elec
 Co h 4130 Bachman pl
 " Willard H (Consuelo) phys 1007 5th R 721
 h 2568 Albatross
 " Wm A (Mae) chauff h 4144 San Miguel av
 " Wm I Rev (Marjorie) pastor Union Con-
 gregational Church h 4816a Niagara av
 " Wm L photog h 3605 Dwight
 " Wm O (Frances) driver City Fire Dept h
 4831 Cape May av
 " Newmann N H dept mgr Klauber Wangenheim
 Co r 3954 Hawk
 " Newmeister Fred E (Barbara) rtemn C J Conk-
 ling h 4395 Louisiana
 " Newport Earl D auto mech Arth English r 3735
 Newton av
 " Hotel (Mrs M E Thomas) 421 E
 " Major M (Amy) chauff F C Orndorff h 3545
 Fairmount av
 " Oil & Refining Co W J Fulkerson pres W H
 Palmer v-pres 226 C R 202
 " Roy B (Gertrude) patrol inspr U S Border
 Patrol h 2921 29th
 " Wm r 930 7th
 " Newsom Anna Mrs r 320 Fir
 " Robt P (Bertine) sergt police h 4544 Campus
 Newsome Jno A r 6140 Brooklyn av
 " Oswald r 337 F
 " Newton Amy L r 2903 29th
 " Bernice L USN Air Sta
 " Bros (J H and L D) meats 814 12th
 " Chas h 4420 Maryland
 " Chas slsmn r 840 B
 " Earl R (Ethel) asst fire marshal Fire Dept
 h 3751 Villa ter
 " Everett P (Mollie N) mach h 4677 Niagara
 " NEWTON F A, Loans, 207 Security Bank Bldg,
 432 E, r San Francisco
 " Geo W bakery 416 C h 3329 Grim av
 " Ida (wid H H) h 4442 Park blvd
 " Jno H (Jennie; Newton Bros) h 3594 Herman
 " Josephine nurse Co Hosp
 " Julia A (wid G D) h 3448 30th
 " Lenna O tchr Hamilton Sch r 4420 Maryland
 " Lloyd W (Lydia) slsmn h 1922 DeFoe
 " Lorin C (Caroline) gro 4494 Oregon h 3769
 1st
 " Louis D (Dassah; Newton Bros) h 2903 29th
 " Louise D r 2903 29th
 " Lucy S r 4420 Maryland
 " Marie indywrk Sanitary Lndy Co r 1481
 Market
 " Marjorie E nurse r 1030 24th
 " Myriene L tchr La Jolla High Sch r 3769 1st
 " Nathan (Cinderella) lab h 424 31st
 " Wm C (Alice S) h 2504 San Marcos av
 " Wm E (Marian) barber 1875 Garnet av h
 4775 Coronado av
 " Ney Georgia r 5329 El Cajon av
 " Neyenesch Jas r 2567 K
 " Jno E printer S D Sun r 2567 K

" Margt r 2567 K
 " Mary clk r 2567 K
 " Wm B (Mary) printer h 2567 K
 " Neyman Jno W (Verda) slsmn Standard Bldg
 & Finance Co h 4153 39th
 " Neymeyer Dora (wid Reinhardt) h 2778 Boston
 " Nezer Leon T (Vella M) carp h 865 40th
 " Nicassio Jno shoe shiner 425 E
 " Nichols Carrie W (wid Jno) r 4163 44th
 " Nichoesha Albt mech r 3066 Webster av
 " Nichol Jas H (Caroline) h 2546 A
 " Jas H Jr clk r 2546 A
 " Nicholas Arth W (Harriett) carp h 4388 Mary-
 land
 " Chas M watchmn M M Herriman Lmbr Co
 r 2496 F
 " Gladys nurse r 4624 35th
 " Irvin W (Lelah C; Nicholas Realty Co) h
 4769 33d
 " Jas (Allen) carp h 4364 46th
 " Jno W (Mattie) gdnr h 4624 35th
 " Lee M emp M M Herriman Lmbr Co r 2496 F
 " NICHOLAS REALTY CO (Irvin W Nicholas),
 General Real Estate, 3345 Adams av
 " Nicholls Anna Mrs dental hygienist City Pub
 Schs r 3422 Collier
 " Dee H sec C S Davis r 2969 Kalmia
 " F Myrwood (Anna H) mech h 3422 Collier av
 " Harry C (Grace) mech h 1243 28th
 " Mary A (wid H C) h 2969 Kalmia
 " Nichols Ainslie nurse h 3055 4th
 " Anabelle M asst L C McAmis r 3055 4th
 " Archie H (Orra) pntr 1029 25th
 " Arth J (Mary) electn USN h 4175 Chamoun
 " Augusta J Z (wid N D) h 132 W Robinson av
 " Avalon copy writer Holzwasser Inc h 1965 1st
 " Belinda (wid D M) r 4449 Marlborough av
 " Belle nurse r 1456 9th
 " Bernard C (Nellie) asst supt Playground
 Dept h 3755 Pringle
 " Chas r 147 West E
 " Clarence L (Pollie) surv h 3622 43d
 " Curtis E (Zora) Jan City Pub Schs h 2944 G
 " DeWitt r 414 Redwood
 " Donald W waiter Stiekle & Nichols r 406 18th
 " Edmund V (Anna) cigars 810 Bway h 4468
 McClintock av
 " Edwin J (Reva) slsmn h 4992 35th
 " Eliza (wid Chas) h 2905 Logan av
 " Frances J Mrs h 3844 Orange av
 " Frank L (Flora) h 920 20th
 " Frank M (Vera) lather h 4117 Georgia
 " Fred H (Alice) carp h 109 22d
 " Fredk (Florence) gro 3007 Adams av h 3419
 Louisiana
 " Fredk Jr (Alyce) teller Bank of Italy h 3411
 Louisiana
 " Geo framemkr Acme Awning & Tent Co r
 1311 Market
 " Geo R (Dodie; Biltmore Apts) h 1166 12th
 " Harry auto mech A J Lester
 " Georgia Mrs clk Hutton's Book Store r 1228
 27th
 " Gladys hdsr Holzwasser Inc r 950 14th
 " Harold electn Sou Electrical Co r 4088 Swift
 " Harry auto mech A J Lester
 " Hattie (wid Fulton) h 4252 Rosecrans
 " Herb E r 1492 K
 " Hilgard (Amanda) h 4559 Park blvd
 " Jno r 856 5th
 " Jno D mach r 4370 Hamilton
 " Jno F trainmn S D Elec Ry Co h 1811 Adams
 " Jos C tchr Part-Time High Sch r 427 18th
 " Jos E h 3372 4th
 " Julia A nurse r 1468 1st

CARPENTER'S

(The Stationers' Corporation)
952 SIXTH STREET SAN DIEGO

COMMERCIAL AND SOCIAL STATIONERS
OFFICE SUPPLIES
Y. & E. FILING EQUIPMENT AND SUPPLIES
THE MIMEOGRAPH LINE
Complete Book Department

593 SAN DIEGO CITY DIRECTORY (1927)

NICHOLS—Cont
 " June Mrs slsldy J P Roberts r 4860 Mans-
 field
 " Larkin L (Laura E) trucking 3138 Grape
 " Leone teller P T & Co r 427 18th
 " Marion H mech Campbell Chevrolet Co r 235
 Upper
 " Mary G (wid W H) h 216 Beech
 " Monroe K (Julia) lab h 2867 Clay av
 " Nick (Callopo) cook h 3560 30th
 " Overton r 3419 Louisiana
 " Rilla r 1556 2d
 " Robt (Sarah) h 4668 39th
 " Robt L (June) pharm h 4876 Mansfield av
 " Ruth r 216 Beech
 " Sadie H clk S D & A Ry Co h 1459 10th
 " Teresa A (wid M D) h 1635 Robinson av
 " Tessie M Mrs r 4232 Florida
 " Thos J r 4468 36th
 " Thos P slsmn Wm Darby Co
 " W Hampton (Geneva; Sixth Street Bath
 House) real est 724 E r 1421 Edgemont
 " Willbur (Clella; Stickle & Nichols) h 406 18th
 " Wm (Margt) lab h 1486 E
 " Wm H M (Georgia) h 1228 27th
 " Wm J (Emma) h 4370 Hamilton
 " Wm R slsmn Motor Hdw & Equipt Co r
 National City
 " Wm R (Dorothy B) USN h 3795 Kite
 " Nicholson E Riley (Eliz) h 2529 J
 " Edw W (Beulah) dentist h 2716 Columbine
 " Edwin H (Grace F) millwkr Western Lmbr
 Co h 3734 43d
 " Eliz sten r 2441 B
 " Ernest J lather r 2529 J
 " Ethel E indywrk Munger Lndy r La Mesa
 " Ira E (Margt) h 4565 Oregon
 " Leonard H patrol inspr U S Border Patrol r
 Tecate
 " Lillian Mrs r 2238 Woolman av
 " Robt eng Co Hosp
 " Robt (Lucy; La Jolla Truck Line) h 4578
 Maryland
 " Saml N (Laura) h 4585 North av
 " Walter M (Emily) baker 2961 Beech h 2129
 El Cajon av
 " Nickalus Margt matron M B Ball Room r 330
 12th
 " Nickel Adelene Mrs mattressmkr Am Mattress
 & Feather Wks
 " Clifton O (Addie) electn h 2885 Lincoln av
 " Geo E (Margt L) h 4619 Orchard av
 " Nona Mrs r 841 39th
 " Nickell Eleanor B tchr Woodrow Wilson Jr High
 Sch r 618 Palm
 " Nickerson Astraea T r 2040 Dale
 " Edw D (Grace M) carp r 201 S 50th
 " Gerald H servicemn S D Cons Gas & Elec
 Co h 2040 Dale
 " H Edgar (Jean) clk C S Hardy h 6020 Bach
 " Jno M carp h 2994 National av
 " Jos E Rev (Ella) h 3894 Superior
 " Wm A (Jeanetta) slsmn Spreckels Bros
 Coml Co h 3535 Georgia
 " Nickeus Fannie B Mrs h 2455 2d
 " Nicklas Andw (Genell) h 4725 Marlborough dr
 " Nicklaus Jacob (Margt; Nicklaus & Cochran) h
 830 12th
 " & Cochran (Jacob Nicklaus Nathan Cochran)
 cigars 636 E
 " Nickles Douglas r 1053 10th
 " Harry lather r 1010 Cleveland av
 " Nicks Jno W (Elsie E) asst mgr Met Life Ins
 Co h 533 24th

Nickson Cath r 3574 Sydney pl
 " Eliz A (wid Geo) h 1882 Logan av
 " Jane h 4574 Sydney pl
 " Nickum Jack A restr 2184 S 32d r 4221 4th
 " Nicol Britton A r 3954 Harney
 " Duncan barber r 1026 Pennsylvania av
 " Jno Y (Nora) machhd R C McCormick Lmbr
 Co h 4583 41st
 " Jos (Mary) lab C S Hardy h 3707 3d
 " Marvin A (Erfie) lab C S Hardy h 3954 Har-
 ney
 " Robt h 1014 14th
 " Nicolalides Nick (Ever Ready Restaurant) r
 3560 30th
 " Nicoll Arza H lab r 3853 Birch
 " Nicolson Eliz sten Star & Crescent Boat Co r
 2441 B
 " Jno M ftr S O Co h 2441 B
 " Nida A Berlin (Alice) USN h 3846 43d
 " Wm L (Stella) tchr State Teachers College
 h 3696 1st
 " Nidette Rudolph H slsmn Hunter, Dulin & Co r
 Palm City
 " Niebel Jno C (Eileen) h 2230 Albatross
 " Nieber Otto (Emma) gdnr h 3963 Eagle
 " Niederhauser Jennie Mrs slsldy Carpenter's
 Staty Store r 3112 30th
 " Saml W (Jenny) elev opr Carpenter's Staty
 Store h 3112 30th
 " Niederman Morris (Jeannette; Smart Shop)
 mlr 1140 5th h 1961 W Columbia
 " Niedermayer Herman (Leola) USN h 2130 1st
 " Niders Herman cook F A Duarte r 3640 7th
 " Niehouse Chas C (Kath) clk U S Grant Hotel h
 3802 Monroe av
 " Chas A elev opr Casa Loma Hotel r 320 Fir
 " Nield Henry G (Kath) carp h 4542 Felton
 " Nielsen Alf C (Dessa) lather h 2353 Columbia
 " Andw (Eloise L) mstr mar h 4026 Hawk
 " Dessa V bkpr Holmes & Mitchell r 2353
 Columbia
 " Earl M (Lettie S) mgr K Hovden Co h 3053
 India
 " Geo B lab S D Cons Gas & Elec Co r 2837
 Franklin
 " H Arth (Erma) drftsmn h 3206 Bancroft
 " Hans sailor r 2060 National av
 " Jens P (Anne) carp h 4230 Wilson av
 " Jno C E (Edna) phys 1017 1st R 307 h 4003
 1st
 " Lloyd L (Doris) clk Los Banos Bath House
 h 4589 Iowa
 " Louis (Maude) firemn h 1556 1st
 " Martin (Olga) marine eng h 2060 National av
 " N Fred pntr r 259 16th
 " Nellie Mrs h 2837 Franklin av
 " Robt slsmn Benson Lmbr Co r 3669 Alexia pl
 " Nieman Gus cook r 703 1st
 " Minnie r 4274 Arguello
 " Niemeyer Henry R lab r 3146 L
 " Julia nurse Co Hosp
 " Marie S Mrs with Marston Co h 1117 13th
 " N housemn S D Elec Ry Co
 " Roy H (Laura) driver h 3586 Louisiana
 " Niendorf Wm H h 1530 3d
 " Nienstedt Albt (Aline) h 4146 Highland av
 " Niepach Herman confy 121 W Univ av
 " Niergarth Fred W (Grace E) h 2015 Ft Stock-
 ton dr
 " Nierman Otto cabtmkr Schlefer & Sons
 " Nies Harry H pipeftr r 3066 Newton av
 " Niehamer Paul H (Emma W) r 4495 33d
 " Nietmann Louis W (Nietmann's Used Furniture
 Market) r 4067 44th



Alfred Stahel, Jr.
Realty
Analyst
—
Alfred
Stahel, Jr.
Company
REALTORS
INSURORS
—
1502
FIFTH
MAIN 8414

PICKFORD
BARKER
INC.

FACTORY DISTRIBUTORS

THE
GENERAL
TIRES and
TUBES

Cor. 2nd & B Sts.

PHONE

Franklin 1291

STILES SEED STORE = 630 E Street
POULTRY, BEES AND GARDEN SUPPLIES - PHONE, MAIN 0793

R. C. PENNINGTON
Automobile (Complete Coverage)
Workmen's Compensation
Phone, Main 9036

INSURANCE SPECIALIST
Life
Casualty
1030 Eighth Street

WESTERN METAL SUPPLY CO.

HARDWARE AND PLUMBING JOBBERS

215 7th Street

SAN DIEGO, CALIFORNIA

Phone, Franklin 3111

Office Phone
410-J
Res. Phone
175-W

R. F.
ZIMMERMAN

Plumbing
and Heating
Contractor

7921

Girard Ave.
La Jolla
California

W. J. BUSH
CITRUS
PRODUCTS
COMPANY

Manufacturing
Chemists
and
Flavoring
Extracts

NATIONAL
CITY
CALIF.

(See Page 60)

SAN DIEGO CITY DIRECTORY (1927)

594
NIETMANN'S USED FURNITURE MARKET
(Louis W Nietmann), Furniture, Stoves
and Stove Repairing, 3859 43d, Phone Hill-
crest 3680
Nieto Josephine (wid Jose) r 2454 State
Nigg Anthony B (Mary) tel opr Logan & Bryan
h 3874 35th
Nigh Frank H (Fannie) mgr Challenge Cream &
Butter Assn h 4245 Maryland
Nigro Victor h 2203 Columbia
" Vittoriano lab h 357 13th
Nihell Fred K slsmn Russ Lmbr & Mill Co r
1923 Julian av
" Isaac B r 2444 30th
" Julia C (wid Chas) h 1923 Julian av
Nihill Jno h 543 11th
Niles Jno R (Mary) pntr h 2529 B
" Nellie Mrs h 661 13th
" Walter F (Dora) lab h 1246 1/2 E
Nilges Chas L (Christina) carp h 3226 Madison
Nilsson Olivia nurse r 1463 1st
Nilson Agda H h 3435 42d
Nilsson Geo F (Mary) h 4363 Voltaire
" Karl (Ruth) h 2013 Logan av
" Nils (Christina) h 4674 34th
" Ollie S cementwkr r 4674 34th
Nimocks Willard R (Mabel; Pacific Auto
Finance Co) h 3131 Juniper
Nineman W G slsmn Western Metal Supp Co r
Los Angeles
" Wm F (Nellie) gas sta 2604 B h 1221 1/2 26th
Ninnis Nellie L Mrs Indwkr Ideal Lndy r 858
19th
" Theo lab S D Ice & C S Co r 1133 19th
Ninth Street Hotel (Constant Avoyer) 545 9th
Nipper Adolph (Emily) carp h 3846 Highland av
" Harvey slsmn Holzwasser Inc r 3846 High-
land av
Nippon Co Inc J Machigashira pres B Dol treas
men's furgn 500 5th
Nisbet Ada B tchr r 3989 4th
" Richd K r 3989 4th
" Robt (Eugenie) h 1742 5th
" Robt J (Bessie) drugs 549 Bway h 3989 4th
Nise Clarence driver Weinrich Pickle Co r 3019
National av
" S Earle (Lee) adv slsmn S D Independent h
3019 National av
Nisley Elmer O (Ellen) USN h 4350 Alabama
Niswender Donald G (Marie) nurse h 4818
Wightman av
Nitch Theodore A USN Air Sta
Nitsche Mildred Mrs clk L C Henderson
Nitollano Pie USN Air Sta
Niven Ambrose C h rear 4875 Saratoga av
" Christian nurse City Pub Schs r 1824 Sher-
idan av
" Jane S tchr Sherman Sch r 1824 Sheridan av
" Janet (wid Jno) h 1824 Sheridan av
" Wm (Nellie G) h 4425 Hermosa way
Nivison Carl D USN Air Sta
Nix Oscar slsmn r 55 Main av
" Stanley H ydmn Richfield Oil Co r National
City
Nixon Frank C mech Kavanagh & Johnson r
128 B
" Laura h 2555 5th
" Thos C constr inspr Public Works Dept USN
r National City
Noach Wm emp Modern Machine Co r National
City
Noack Paul J (Ruth) jwlr J Jessop & Sons h
4528 Kensington dr

Noakes Don W (Melissa) slsmn Brown-Olin
stead Bldg Co h 4485 North av
" T Clifford (Norah) chauf h 2022 Julian av
" Thos E r 2022 Julian av
Noben Lillian tchr Jefferson Sch r 480 Elm
Noble Abr (Annie B) novelty mfr h 4608 37th
" Abr B clk S D & A Ry r 4508 37th
" Anna h 825 Beardsley
" Anna B Mrs h 1305 Island av
" Arth L (Helen; Winter Apts) h 1205 18th
" Arza J osteo 121 Bway R 374
NOBLE BERT (Gladys D), General Contractor
841 W Beech, Phone Main 2868, h 1251
Myrtle (See page 65)
" C-A mech Desert Express
" D Alb (Edith; Moore-Noble-Moody) h 3955
Hawk
" Earl P (Ivah) electn Savoy Theatre h 3960
Idaho
" Geo cigars 332 E r 314 E
" Geo (Marlon) USN h 1862 Irving av
" Harold A (Mildred) eng S D Cons Gas &
Elec Co h 1826 1/2 30th
" Harry J (Lily) USN Hosp h 3728 Utah
" Helen I r 3960 Idaho
" Hugh postcards 1025 Bway r Coronado
" Jno (Annabelle) beauty parlor 936 8th r 901
7th
" Jno (Josephine) miner h 2127 Kearney av
" Laura M tchr r 3171 K
" Linna H slsldr r 3744 7th
" Lloyd H (Mary) hdw 3366 5th h 3744 7th
" Merritt R Mrs h 2321 2d
" Millicent F Mrs h 4010 Lark
" Oscar C (Augusta) mgr Frances Apts h 955
Bway
" Robt J (Mary A) bldg contr 363 S East
" Thos miner r 2127 Kearney av
" Wm H clk Bank of Italy r 4508 37th
" Wm P (Mamie) tmstr h 3171 K
Nobles Chas H r 2170 Harrison av
" Danl W h 2170 Harrison av
" Orion E (Marguerite) adv mgr Thearle Mu-
sic Co h 2741 4th
Nodine Emma (wid Alvin) h 3039 Kalmia
" Ornsnns (Ella) formn C S Hardy h 1720 Dale
Nodler Minnie r 530 Ash
Noe Thos C (Kath) pntr h 3311 Madison av
Noecker Jas C (Frances N) pistr h 4231 42d
Noel Alf h 3784 Van Dyke av
" Alf E (Ethel) h 1030 Sicard
" Anna M Mrs slsldr Mrs Emma Chanter r
3788 Van Dyke
" Arth J (Marjorie) clk F L Coppens h 4151
Wabash av
" Carlos J (Anna) h 3853 38th
" Donald B r 3946 Texas
" Edgar L (Mary) bkpr S D Cons Gas & Elec
Co h 3651 Bancroft
" Edw C estimator Special Service Flooring Co
r 1030 Sicard
" Emery A (Sarah E) h 4227 Wightman
" Hallaa H (Hannah) slsmn h 3788 Van Dyke
" Hulda C Mrs clk h 4718 Boundary
" Ina M (wid B D) r 4621 Marlborough dr
" Luther M (Kath) gang formn S D & A Ry h
3946 Texas
" Paul solr S D Sun r 3131 Herman
Noell Anna C Mrs with Marston Co r 2632 Univ
" J Wm (Margt) h 4182 45th
Noerenberg Ulricka (wid A J) r 4460 Campus av
Noeth Geo V (Addie) h 1140 B
Nofsinger Chas C cattlemn r 227 B
" Wm H (Emily; Empress Hotel) h 227 B

SEE PAGE
78

SALMONS & SCHAEFER

Entrance 306 John D. Spreckels Bldg.
625 Broadway

General Agents
Aetna Affiliated Co.'s

Insurance and Bonds

Phone - Main 0244

INSURANCE

SAN DIEGO CITY DIRECTORY (1927)

Noggle Warren G (Bernadine) fieldmn Pure
Milk Dairy Co h 3184 Juniper
Nogle Arth L (Edith) lab h 3375 Acacia
" Lester L lab r 3375 Acacia
Nolce Parker plshr Don Lee r 2986 Clay
Nolan Cornelius J blrmkr h 741 23d
" E F Co (E F and Mrs Winnie Nolan)
" bkndrs 927 E
" Ed F (Winnie; E F Nolan Co) h 3761
Granada av
" Edith clk Wilsons Confectionary r 3112 Haw-
thorn
NOLAN G FRANK (Nellie N), Mgr Russ Lum-
ber & Mill Co, h 128 Kalmia
" Geo H (Annie L) candy mkr h 3112 Haw-
thorn
" Harry A candy mkr h 2965 Kalmia
" Jas B (Martha) USN Destroyer Base h 968
19th
" Jno (Carrie) carp h 4614 Iowa
" Josephine (wid R J) h 1625 Fern
" Lorena A Mrs clk J E Gazvini r 3925 Rich-
mond
" Mary (wid J F) r 741 23d
" Paul A (Lucille) slsmn Holzwasser Inc h
3962 Goldfinch
" Rena H Mrs slsldr h 3925 Richmond
" Winnie Mrs (E F Nolan Co) r 3761 Granada
Noland Alex (Passmore's Bird & Toy Store) h
3111 Works
" Harry L (Angie) musician h 926 S 27th
" Thos J r 4377 39th
" Wm C (Bertha) notions 2879 Univ av h
4029 Texas
Nold Geo E (Evangeline) USN h 3945 Kansas
Nolen Harry H (Ruth) electn h 1002 Hendricks
" Mary slsldr Ballard & Brockett Co r 3312
29th
" Mary Mrs gro 2201 Adams av
" Wm cook r 536 F
Noll Lee chauf r 2266 Market
Nolte Henry slsmn Natl Realty Co h 1010 16th
" Mary M h 3512 Grim av
Nommels Broder H (Agnes B) mantels 3153
India
NONE BETTER SANDWICH HOUSE, A G
Hult Prop, Specializing in Chili, Tamales,
Sandwiches of All Kinds, 5917 El Cajon,
Phone Hillcrest 8718-J2 (See page 139)
Nonzeta Jno (Margt) lab h 1740 Main
NOON FRED (Natalie), Attorney-at-Law, 669
Spreckels Theatre Bldg, 121 Bway, Phone
Franklin 1898, h 3357 Grim av, Phone Hill-
crest 7810-W
Noonan Anna M with Marston Co r 2830 5th
" Dorothy R Mrs with Marston Co r 3555 45th
" Hester B (wid J H) h 2335 Bancroft
" Jas roofer Truax Roofing Co
" Jas L (Frances) USN h 69 19th
" Jno F (Tama) shoe shiner h 2023 Market
" Jos H (Dorothy; Max & Noonan) h 3555 45th
" Margt maid 4396 Arista
" Mary Mrs h 2830 5th
" Reuben S lab W J Glasson Planing Mill r
2335 Bancroft
" Richd N slsmn Qualitee Dairy Products Co r
1602 Linwood av
" Saml R planermn r 2335 Bancroft
" Thos V real est 432 C R 19
Norback Jno E (Caroline) v-pres S G Nordberg
& Co h 2910 B
Norbell Jno W assoc sec Community Service r
1712 Linwood

Norberg I Midge bkpr S D Sun r 4036 Jackdaw
" Lawrence A USN Air Sta
" Leroy H (Ruth) printer S D Sun h 4036 Jack-
daw
" Ruth Mrs sten R M Harris r 4036 Jackdaw
Norbert Chas W carp C R McCormick Lmbr Co r
1568 5th
Norborn Leif E (Anita) h 4429 El Cajon av
Norcross Henry J (Elsie) lab h 3993 Louisiana
" S T Jan City Pub Schs r La Jolla
Nordberg Building 3047 Univ av
NORDBERG S G & CO INC, S G Nordberg
Pres, J E Norback Vice-Pres, E F Stevens
Sec and Treas, Building Contractors, Real
Estate and Insurance, 3047 University av,
Phone Hillcrest 3047
" Sigvard G pres S G Nordberg & Co r 5115
Adams
Nordby Jack clk Owl Drug Co r 2712 E
Nordell Jas C (Bernice) firlyr h 3617 Mountain
View dr
Nordmark Per A (Kath) auto mech h 4154 36th
Nordquist Fred A phys dir YMCA h 743 Date
Nordstrom Arth (Dorothy) mach shop 1251
Union h 821 Sutter
" Chas (Frieda) h 656 21st
" Chas R (Tina M) USN h 3918 Florida
" Edw T (Dorothy) h 4466 Florida
" Tina M slsldr Davidson's r 3918 Florida
" Wm A (Linda) indwkr Palomar Laundries
h 3322 Gregory
Nordt Emma Mrs h 1876 Hornblend
Norelga Abe F yardmn Kileka Lmbr Co r San
Ysidro
NORELL FRANK E (Rena; Norell & Conwell)
h 4094 University av
NORELL & CONWELL (F E Norell, F R Con-
well), Funeral Directors, 4094 University
av, Phone Hillcrest 3243 (See page 151)
Noren Aug cabtmkr 4117 Idaho h 4115 same
" Victor E (Lydia) glazier W P Fuller & Co h
4546 Norwood
Norgaard Jens H (Jessie) carp h 4026 Arizona
Norling Benj W (Leona) jan City Pub Schs h
4268 Swift av
" Fred cook r 4268 Swift av
Normal Heights Masonic Hall 3389 Adams av
" Heights M E Church Rev R W Smith pastor
4650 Mansfield
" Heights Plumbing Co (C R Lewis T R Rid-
despurger) 3446 Adams av
" Heights School 3481 Adams av
Norman Alf (Mary) lab h 3737 Boundary
" Archie C (Lydia) carrier PO h 4493 Arizona
" Benj E (Kath E) h 4881 Lotus
" Carlton W USN Air Sta
" David H chauf Kileka Lmbr Co r 3851 37th
" Edw shtmtwkr S D Sheet Mtl Wks r Chula
Vista
" Emma Mrs mgr Argonaut Apts h 1045 E
" Esther R Mrs clk Whitney & Co r 3851 37th
" Geo R (Naomi) mgr Victory Theatre h 2498
Market
" Geo W (Emma) bkpr h 1045 E
" Howard chauf h 3851 37th
" Jno lab r 147 West E
" Ransom L (Martha) h 3143 Collier av
" Saml F (Mary K) h 4080 Front
Normandie Court 3937 1/2 Park blvd
Normile Eug (Lillian) with Tijuana Jockey Club
h 2454 El Capitan av
" Mary A (wid T F) r 2380 F
" Wm shtmtwkr r 2380 F

RARE
PLANT
GARDENS

L. C. KELLOGG
PLANTS
TREES
SHRUBS
LANDSCAPE
GARDENERS

SALES YARD
805
16TH ST.
SAN DIEGO
-
GROWING GROUND
945
E. 20TH ST.
NATIONAL
CITY

T
I
L
E

ART AND
DECORATIVE
MANTELS
BATHS
Store Fronts
Drain Boards

STAFFORD
3273 University
PHONE - 6835

DR. H. FOX ROLLER, D. C.

BODY CORRECTION MEANS HEALTH

OUR TREATMENT IS IN LINE WITH NATURE'S WAY OF CARING FOR THE BODY

Phone, Main 2493

713-715 Bancroft Bldg., First and Broadway

Res. Phone, Main 3468

TROWELED CEMENT ROOFING TILE

IN RED, WHITE, GREEN AND YELLOW

Also Ideal Building Blocks, Coping, Balustrades, Faced Brick in All Colors and All Special Artificial Stone
STOPHER CEMENT, STONE, BRICK and ROOF TILE FACTORY
OFFICE AND FACTORY
1910 Logan Ave., Corner Crosby
Phone, Main 1772

Glen Abbey Memorial Park - San Diego's Modern Cemetery

Two Miles East of Chula Vista on Concrete Highway Leading to Bonita
City Office in Commonwealth Building



**GRANDALL'S
PARASOL
CANE AND
KEY SHOP**

**PARASOLS
COVERED
-
TRUNKS
OPENED
and Repaired**

**1342 5TH ST.
PHONE
Franklin 1738**

After 6 P. M.
Phone, Main 0382

NELL MOORE REAL ESTATE

BUSINESS PROPERTY and HOMES

851 Ash Street Tel., Main 5404

SAN DIEGO CITY DIRECTORY (1927)

596
Normington Geo U (Helen G; Pacific Beach Hardware Co) h 1027 Tourmaline
" Rowland B clk G U Normington r 1027 Tourmaline
Norred Henry J USN Air Sta r 1134 11th
Norris Chas W (Louisa) lab h 3867 38th
NORRIS DRUG CO (Jno N Norris) 1439 University av, Phone Hillcrest 1428
" Erwin D h 3170 Maple
" Eug A (Daisy A) plmbr h 3227 Herman av
" Flora E Mrs h 1461 G
" Frank R slsmn Auto Club of So Cal h 3728 Park blvd
" Geo F (Margt) chemist h 4840 Circle dr
NORRIS GRADY H (Nora P), Dist Mgr W T Farley, h 4427 Kansas
" Irene A opr P T & T Co r 3867 38th
" Jack (Pearle) real est 2920 El Cajon av h 4225 Boyd
" Jno C (Elsie) mgr W T Farley h 4381 10th
" Jno M (Caroline) bkmsmt City Operating Dept h 6169 Brooklyn av
" Jno N (Maggie; Norris Drug Co) h 1504 Blaine
" Jno N jr slsmn Carpenter's Staty Store r 1504 Blaine
" Jos E (Mary E) h 940 20th
" Julia A (wid A F) h 4428 Copeland av
" Roy J barber Jno Miller r 1431 1st
" Sarah V h 3143 Herman av
" Wm F h 4025 Jackdaw
Norse Christian J tailor h 4833 Lantana dr
" Lloyd E (Maude) eng S D & A Ry h 742 23d
Norstrom Arth F (Clara) br mgr Powell Motor Co h 3702 Meade
" Clara B Mrs tchr Normal Heights Sch r 3702 Meade av
" Odes A (Susan) br mgr Pacific Coffee Stores h 3520 Grim av
Norsven Olaf (Helen) bldg contr 4538 Terrace dr
North Christene C Mrs sec Rees-Stealy Clinic r 3812 Herbert
" Clara C Mrs (North-Way Adjustment Service) r Coronado
" Edith h 2460 J
" Gerald L r 4159 Iowa
" Harvey C (Amelia) lab Park Dept h 3676 Villa ter
" Harvey G (Agnes) slsmn Klauber Wangenheim Co h 1132 Bush
" Island nw of Coronado
" Jos H USN Air Sta
" Josiah W (Blanche) drftsmn h 4159 Iowa
" Lilly F (wid Jas D) h 3614 3d
" Park Baptist Church Rev W J Beaven pastor 3180 Univ av
" Park Court h 3986 30th
" Park News (weekly) A H Ekern editor 2932 Univ av
" Park Variety Store (Mrs L A Windsor Mrs Eleanor Williams) 3815 30th
NORTH PARK WINDOW SHADE AND LINO-LEUM CO (John Fechter), Window Shades, Linoleum and Curtain Rods, Estimates Free, 3030 University av, Phone Hillcrest 0319-W
" Robt r 206 Market
" Robert (Helen; De Lux Hotel) h 2135 Irving av
" Saml G (Clara C; North-Way Adjustment Service) and lawyer 948 3d R 505 r Coronado
" San Diego Post Office J J Freeman post master 2581 San Diego av
NORTH-WAY ADJUSTMENT SERVICE (S Gand, C C North), Collections, 505 Southern Title Bldg 948 3d, Phone Franklin 1273
" Wm J clk Auto Club of So Cal r 3728 Park blvd
" Willis N (Susan) slsmn Thearle Music Co h 808 30th
Northam S r 401 Olive
Northcote Barnabas R (Hilda) storagemn Union Ice Co h 2646 Newton av
Northcott Albt E clk Klauber Wangenheim Co r 2496 F
Northcraft Frank M (Della) h 4030 Illinois
Northern Frank W (Emma) h 4015 8th
" Geo F chainmn City Operating Dept r 4713 Voltaire
" Grace L asst buyer r 4015 8th
" Harry L (Georgia) acct Mission Beach Amusement Center h 4712 Voltaire
" Hotel (J R Clark) 533 Bway
NORTHERN LIFE INSURANCE CO, F D Addle Mgr, 412 Electric Bldg 861 6th, Phone Franklin 1544
Northey Arth J carp r 3924 1/2 Georgia
" Jno H (Evelyn) carp h 3924 1/2 Georgia
NORTHTRIDGE EDWARD C (Hazel D; Associated Artists) 505 Spreckels Theatre Bldg 121 Broadway, Phone Main 3533 h 4117 Maryland, Phone Hillcrest 4594
" Hazel D Mrs (Associated Artists) r 4117 Maryland
" Wm A (Charlotte) phys 4738 E Panorama dr
Northrop Gertrude Mrs r 4058 Swift av
" Henry S (Mary) h 1270 Cleveland av
" Isabel B Mrs r 1939 4th
Northrup Danl B Jr (Lois) clk h 771 22d
" Fannie R (wid Danl B) r 771 22d
" Jno gdnr r 2021 Granada av
NORTHWESTERN MUTUAL LIFE INSURANCE CO, C F Atkinson District Agent, 438 Spreckels Theatre Bldg 121 Broadway, Phone Franklin 2844 (See page 96)
Norton Arth J (Jane) plmbr h 4212 Cleveland av
" Chas L (Anna) plstr h 4836 Kenmore
" Claudine office sec D R Higbee r 4720 32d
" Danl R (Kath) aud h 248 Nutmeg
" Danl R (Peggy) USN h rear 4537 Georgia
" Elias S (Rose; Norton & Chambers) h 2323 5th
" Eva Mrs smstrs Acme Awning & Tent Co r 1010 15th
" Frank J clk P O r Chula Vista
" Geo W (Georgia) driver h 3962 Cleveland av
" Gertrude C organist Plaza Theatre r 7467 Fay av
" Gladys r 3327 32d
" Harold r 4836 Kenmore ter
" Jesse E cook h 680 11th
" Kate V Mrs hskpr 4054 Ibis
" Lemuel H (Sarah) lather h 3327 32d
" Lillian A (wid L H) r 3577 Louisiana
" Lilly & Co Geo Meredith mgr steamship agts, Municipal Pier No 1
" Luther (Edith) h 4585 32d
" Martha sten Clarence Minor
" Martha E Mrs r 3234 Freeman
" Martissa A Mrs r 2602 K
" Thos jan Union bldg r Spring Valley

WIESLER & COMPANY

REAL ESTATE - STOCKS - BONDS

801 FIRST NATIONAL BANK BUILDING

H. J. WIESLER

PHONE

FRANKLIN

2273

SAN DIEGO CITY DIRECTORY (1927)

597

NORTON-Cont
" Thos (Blanche) USN Air Sta h 3028 Main
" Wm chauf Union Ice Co r 3227 30th
" Wm H (Flora) plstr h 3681 Grim av
" & Chambers (E S Norton R N Chambers) restr 2323 5th
Norville Jno (Rena) h 1712 Linwood
NORWALK TIRES (ROBBINS RUBBER CO) 102 West B, Phone Franklin 3879
Norwegian Church 20th cor F
" Vice Consul John Engebretsen Consul 432 F R 205
Norwood Chas (Lucy) tmstr Benson Lmbr Co h 3240 Newton av
" Guy J (Louise) USN Air Sta r 3675 Bancroft
" Jno A (Anna M) pntr 2808 29th
" Sarah J (wid D L) h 3611 Filbert
Nosbonne Louise Mrs Indvkr Nu Way Lndy h 2241 Market
Noschka Gottlieb (Louise) h 2036 Osborne
Nosedda Santiago USN Air Sta
Nosker Geo (Fern) carp h 2653 Kettner blvd
" Harry carp r 2653 Kettner blvd
Nosler Alva A (Alice) v-pres Pac Transfer & Storage Co h 366 21st
" Alva A Jr (Thelma) chauf Pac Transfer & Storage Co h 2870 Elm
" Arth M (Florence) chauf Pac Transfer & Storage Co h 912 Glendale av
" Harry W (Osha) dispr Pac Transfer & Storage Co h 2040 26th
" Israel R (Alice N) h 3860 Pringle
" Oscar L chauf Pac Transfer & Storage Co r 3432 Boundary
Nott Venna E slsldy Holzwasser Inc h 1117 12th
Nottingham Arth E carp Campbell Mach Co r National City
Nourse Esther r 3127 Kalmia
Novack Fred H (Lola) supt Sanitary Lndy Co h 2430 J
Novah Jno H (Mary J) slsmn h 3670 31st
Novak Dorothy Indvkr Kelley Lndy Co r 134 W Hawthorne
" Geo h 2120 Cable
" Helen phone opr r 3650 Central av
" Jno asst mgr U S Grant Hotel h 3720 Georgia
" Jno lab r 1518 Market
" Ray A (Laura) sec-treas Machinery Pipe & Supp Co h 3221 28th
Novatne Joe clk Lenox Cafeteria r 1372 7th
Novatney Frank G (Ethyl) slsmn CAMPBELL CHEVROLET COMPANY h 3757 42d
NOVELTY FURNITURE SHOPPE (D H Dixon) Natural Furniture. We Finish It To Suit You, 801 University av, Phone Hillcrest 7334
NOVELTY SHEET METAL WORKS INC, Chas Perrault Pres, Raymond Perrault V-Pres, Harold Perrault Sec-Treas, Baked Enameling, Auto Bodies, Radiators, Windshields, Fenders and Lamp Repairs, Auto Tops and Painting, India nw cor B, Phone Main 5193 (See left side lines and page 140)
Noverre A L slsmn Arnold Realty Co r 131 Brookes
Novitch Hyman (Eva) pawnbroker 849 4th h 3602 Villa ter
" Rose Mrs r 1167 State
Novotny Clarence J lawyer 1017 1st R 414 h 3410 2d
" Ernest (Lucille) clk Union Oil Co h 951 Wallace ct
" Jno A ins 1017 1st R 414 r 3410 2d
Nowak Ethlyn r 4145 3d
" Geo B (Rillie) mech h 4145 3d
Nowak Edith R h 2032 Rosecrans
" Ella Mrs h 1808 3d
" Rose tchr Fremont Sch r 1800 3d
" Walter USN Air Sta
Nowell Edith r 4620 31st
" Thos E Rev (Eva) h 4620 31st
Nowland Peter S (Minnie C) slsmn h 1868 Front
" Robt E aviator r 1868 Front
Nowlin Geo v-pres-treas San Diego Finance Corp r 1841 4th
" R H bkpr S D Finance Corp r 438 Walnut
" Rexford H dept mgr R E L Blankenship r 246 Upas
Noyes Chas H (Cecelia H; Avenue Pharmacy) h 4636 Talmadge dr
" Hervey E slsmn Jones-Moore Paint House r 4237 Fairmount av
" Kathleen clk W J Noyes r 2129 El Cajon av
" Wm J (Dorothy) bakery 4241 Park blvd h 4495 Louisiana
Nubel Anna cook St Augustine High Sch r 3266 Juniper
Nubson Pearl B r 1744 1st
Nuckols Alf M patrol inspr U S Border Patrol r Oceanside
Nucum Anna Mrs r 1532 India
Nugent Dennis h 5069 Univ av
" Edw R (Nellie D) mens furngs 2913 Univ av h 2402 G
" Geo F (Hattie M; Nugent & Kilgore) h 2905 Clay
" Mary Mrs h 533 22d
" & Kilgore (G F Nugent P W Kilgore) gro 2905 Clay
Nuhn Henry L (Mary) lab h 2121 Howard av
Null Chloe H Mrs r 4067 Utah
Nullmeyer Geo (Laura) h 5075 Niagara av
Nulton Darwin L plmbr h 2869 Boston av
" Henrietta (wid J B) r 4041 Chamouné av
" Leona r 2867 Boston av
Nun Jno E (Alta) clk h 3710 7th
Nunez Amado lab r 1818 Kearney av
" Arth (Margt) lab C S Hardy h 371 13th
" Bonifacio (Nunez Bros) h 1710 National av
" Bonifacio lab r 1818 Kearney av
" Bros (Bonifacio and Manuel) 1701 National av
" Carlos (Cecelia) car wshr h 2838 Clay
" Dominguez fishermn h 2935 Canon
" Fernando (Merdes) lab h 748 8th
" Fidel (Teresa) lab h 3043 Carleton
" Jose (Ramona) trackmn Public Works Dept U S N h 612 S 34th
" Juan (Adalada) lab C S Hardy h 434 13th
" Manuel (Nunez Bros) r 1710 National av
" Manuel lab r 2935 Canon
" Manuel lab r 1818 Kearney av
" Marcelino (Clementina) lab r 1818 Kearney av
" Mary (wid Frank) h 2935 Canon
" Tuaguin r 1818 Kearney av
Nunley Arle D USN Air Sta
Nunn Herb (May B) clv eng h 3020 2d
" Jack batteryrmn Western Auto Elec Co r 3710 7th
" Paul N (Agnes G) eng h 2440 Albatross



**Studio Gowns
Negligees
Antiques
Fabrics
Batiks
Brass**

**Silver
Bronze
Pewter
Pottery
Jade
Lincens**

**EVERYTHING
HAND-WEVEN**

**Jack-o-Lantern
Studios
Mrs. F. H. Siegfried
1020 PROSPECT
LA JOLLA**

ROOFS

**TRUAX
ROOFING
CO.**

PAINTS

4078 University Av.
...PHONES...
Office, Hill. 4880
Res., Hill. 1098-R



BETTER HEAT FOR LARGE AND SMALL HOMES
"MAGIC WAY" GAS HEATING APPLIANCES
MADE IN SAN DIEGO

BY POTTER RADIATOR CORPORATION - NATIONAL CITY, CALIF.

SAN DIEGO LINOTYPING CO.
642 Fourth Street—Main 0422

Forty years experience in all classes of Printing, enables us to give our clientele the benefit of wide experience in most all ways of handling your printing problems to the best advantage.

AUSTIN SAFE & DESK
BANK AND OFFICE EQUIPPERS
1035 SECOND STREET
OPP. UNION TITLE CO.

CALL OUR SALESMAN
PHONE FRANKLIN 2214
EASY PAYMENTS

FAMILY HOME FOR AGED AND CONVALESCENTS

MR. and MRS. P. J. WILDEN
Managers
Home Fellowship and Home Care
Phone, Nat'l 351
605 E. 14th St.
P. O. Box 564
NATIONAL CITY

CADILLAC

BUICK

LA SALLE

FIRST at A

Phone
Main 5186

Telephone, Bayview 0282-J

1182 Evergreen Street
Cabrillo Terrace

W. W. BIRD
OWNER AND DEVELOPER OF
CABRILLO TERRACE

"BUILDER OF ARTISTIC HOMES"
Point Loma, California

REAL ESTATE
Investing in **PACIFIC BEACH** Real Estate
WILL BRING GOOD RETURNS
C. C. PLETCHER REAL VALUES
1440 Garnet Avenue
Phone, Pacific Beach 1501

SAN DIEGO CITY DIRECTORY (1927)

198
Nunneley Jas B lab S D Cons Gas & Elec Co r 1346 B
NURSES' CLUB AND FREE CENTRAL REGISTRY (Dr E W Gahan) 1468 1st, Phone Main 9108
NURSES' DIRECTORY (Mary Hart Taylor, Gertrude M Kelley) 1995 Kearney av, Phone Main 9136; Downtown Office 550 Spreckels Theatre Bldg 121 Broadway, Phone Franklin 1841
Nussbaum Jno (Cora A) carp h 3967 Mississipp
Nute Eliz E (wid Chas) h 4145 Georgia
" Wallace E (Emma) elev opr Bancroft Bldg h 2256 Woolman av
Nuttall Geo P (Fern) Lieut City Fire Dept h rear 1060 Robinson
" Harry USN r 3031 Goldsmith
Nutter Harriet A slsldy Equitable Life Assurance Co r 2343 2d
" Jas S plantmn Pure Milk Dairy Co r 1335 J
" Sadie C Mrs r 3930 Bancroft
" Wm G (Nelle) cond h 3930 Bancroft
Nutting Harold auto mech M G Thoma
Nutzman Thelma wrapper Jas Boyce
NU-WAY LAUNDRY, M L Myers Plant Mgr, 1480 Island av, Phone Franklin 5342 (See right bottom lines and page 2)
Nyberg Lillian tchr Roosevelt Jr High Sch r 1757 Univ av
Nydegger Ernest r 3604 Texas
" Magdalena (wid Jno) h 3604 Texas
Nye Carrie A Mrs h 1927 4th
" Elmer E h 4136 Poplar
" Geo A (Estelle) carrier P O h 4054 44th
" Geo M (Mary) cook h 2302 Julian av
" Louise F r 3830 Grim av
" Martha E prin Stockton Sch r 3630 Park blvd
" Saml N (Maude; Sterling Apts) h 1244 9th
" Wallace G (Lillian; Nye & Widders Tile Co) h 3523 Polk av
NYE & WIDDERS TILE CO (W G Nye, P V Widders) 3076 University av, Phone Hillcrest 0549-W (See page 145)
Nygren A Fred (Anna) carp h 4152 34th
Nyham Patk H h 2045 Logan av
" Robt h 532 W Grape
Nyhus Alvin clk P W Gavin Co Inc r 4363 Maryland av
" Carl A (Jessie) h 4363 Maryland av
" Dorothy E tchr r 4363 Maryland av
" Philip C clk r 4363 Maryland av
Nylan Hannah Mrs h 3912 Alabama
Nymeyer Johanna A Mrs h 3114 5th
" Nyline r 3114 5th
Nyquist Ernest E slsmn r 2661 A
Nystrom Gustaf (Agnes) h 2902 Copley av
" Nelson F (Amy) USN h 717 17th
" Richd clk Univ Av Furn Co r 3794 10th
Nyvall Eleanor h 1984 Bacon
O
O K Transfer & Storage (Howard Craig) 858 7th
O S Publishing Co (V P English) book publishers 644 Raven
Oak Apartments Lee Platt mgr 1237 Pennsylvania av
" Gilbert (Edna O) gdnr h 1403 Fern
Oakdale Adele Mrs r 1621 Granada av
Oake Hartsough (Irene) carp h 4066 Center
" Nathan R (Elsie) cond S D & A Ry h 1926 Fern
Oakes Claude W auto mech Herman Laurusschkat h 3878 35th
" Edwina h 4534 Long Branch av
" Elmer A (Ida M) slsmn Sou Calif Baking Co h 4215 45th
" Harry W (Lottie) h 3663 Vermont
" Jesamine r 4534 Long Branch av
" Lulu E smstrs r 3075 Upas
" R R carp r 124 Bway
" Wm J (Louvena) prin Washington Sch h 3108 Whittier
Oakey Henry h 4644 Gertrude
Oakland Apartments 2133 Logan av
" Lyle M (Nancy) driver Benson Lmbr Co h 3252 Birch
Oakley Edw W (Mabelle J) slsmn Schluters h 1743 30th
" Frank gro 4602 Cherokee av
" Lenore V r 1743 30th
" Mercer V (Laura) slsmn Arnold Realty Co h 3760 Pershing av
" Nelson C (Bertha) pres Clewell Chiropractic College h 2133 Dale
OAKLEY PAINT CO, H D Fahrenholz, Sales Agt, 4548 Louisiana, Phone Hillcrest 1000
" Perry E USN h 1617 State
" The (Nan Forsyth Mrs Grace Bell) fur rms 711 8th
Oaks Elaine clk Bank of Italy r 3663 Vermont
" Forrest L (Viola M) clk Shell Co h 626 Crosby
" Hotel (F B Adams) 716 F
" Marion A lab r 1156 20th
Oates Earl W (Myrtle) printer Tribune h 4086 Central av
" Elleen M clk Co Health Dept r 3626 31st
" Esther K acct Haskins & Sells r 3969 8th
" Eug L (Sara) baker 3287 Adams av h 4638 33d
" Francis P lab Nicholas Babick r 946 Front
" Fredk W (Eliz) carp h 4128 Utah
" Pirl (Esther) carp h 3969 8th
OATMAN HOMER C (Ruth L) Physician and Surgeon 902 Watts Bldg 520 E, Hours 2 to 5 P M and by Appointment, Phone Main 2227
Oatry Carl G USN Air Sta
O'Banion Frank W (Highway Garage) r 1125 India
Obayashi Jos U (Suye) restr 421 Market h 689 8th
Obel Chester A (Beulah) mech h 3921 Bta
Ober Aug V (Brigida) lab h 3033 Congress
" L R auto mech Eug Tweed r Coronado
Oberdorf Elmer R USN h 4426 Utah
Obergh Enoch (Myrtle) gro 2969 Upas h 3614 Pershing av
" Frank E (Emma) carp h 4654 Louisiana
" Gus lab C S Hardy r 3033 Congress
" Harry E (Virgie) carp h 4075 Kansas
" Hazel R with Marston Co r 4654 Louisiana
" Lyston R (Addie J) formn S D Cons Gas & Elec Co h 3712 Pershing av
" Olaf O (Eva P) clk Enoch Obergh h 408 5 46th
Oberlin Jno (Wilhelmina) h 3120 41st
Oberly Emma L maid 4139 Hermosa way
Obhied Saml (Sadie) gro 368 18th

SAN DIEGO CITY DIRECTORY (1927)

599
Obreiny Jos (Ocean View Hotel) h 1825 Newton av
O'Brien Alice Mrs news agt r 830 8th
" Anna r 105 West F
" Danl (Georgiana) USN h 3242 Homer
" Dennis pipeftr S D Cons Gas & Elec Co r 414 G
" Farley M sten R E Hazard Contracting Co r 812 Jersey pl
" Fergus USN r Ft Rosecrans
" Florence slsldy Holzwasser Inc r 2115 4th
" Geo C USN r 4658 Cherokee av
" Girard J (Eliz) USN h 2911 Madison av
" Hal (Dorothy) mech h 1830 Island av
" Jack barber E R Kelsey
" Jas (Teresa) h 2424 Bway
" Jas (Mary) lab h 4257 Arista
" Jas solr h 2303 National av
" Jas A chauf Cudahy Pkg Co r 3154 K
" Jas M (Matilda) h 3853 40th
" Jas P (Pearl) clk h 2065 Union
" Jas V (Edith) USN h 3315 33d
" Jas W driver Webb Bros r 3853 40th
" Jno lab r 841 2d
" Jno B (Irene) driver S D Steam Lndy h 4617 Campus av
" Jno H (Ollie) porter h 1713 Imperial av
" Jos H (Grace) pres S D Stevedoring & Storage Co h 746 24th
" Josephine (wid Jno) r 4646 Hamilton
" Kate (wid J L) r 2452 Front
" Kathleen bkpr Jno Moynahan r Chula Vista
" Lucile R restr 911 3d r 1111 Union
" Marsavan (Eliz) shtmtlwrk h 4658 Cherokee av
" Mary with Marston Co r 528 Olive
" Patk H gro 4613 Park blvd
" Robt M (Climenta) h 3912 Adams av
" T J r 914 G
" Thos reporter S D Sun r 1432 1st
" Thos J jan Spreckels Theatre Bldg r 914 G
" Wm M USMC h 1919 4th
" Wm J (Sophia) lab Naval Hosp h 3815 Herbert
" Wm S (Mary I) h 3685 41st
O'Bryant Caseus L (Cath) h 3636 29th
" Jno T r 3636 29th
" Vera C r 3636 29th
Obszenski F J cook r 856 5th
O'Callaghan Frank C jan S D Cons Gas & Elec Co h 1729 Atlantic
Ocampo Rafael prsmn El Hispano American r 2983 Imperial av
Ocana Julia r 1520 J
O'Carroll Chas (Eliz) brick contr 4681 Hamilton
" Josephine M r 4681 Hamilton
OCCIDENTAL LIFE INSURANCE CO (Hevener Agency) Paul Hevener Branch Mgr, 629 Electric Bldg 861 6th, Phone Franklin 4680
Ocean Beach Apartments (Mrs Pauline Ludy) 2082 Abbott
" Beach Chamber of Commerce F A Plank pres F B McElwee v-pres A D Piersall sec-treas 1884 Bacon
" Beach Dancing Pavillion (W E Benbough) 5091 Newport av
" Beach Fire Station 4926 Newport av
OCEAN BEACH GARAGE (Henry Eulberg) 4888 Newport av, Phone Bayview 0094
" Beach Hardware Co (W H Rabsahl M H Hait) 5002 Newport av
OCEAN BEACH LUMBER CO, W H Rabsahl Mgr, Mulr av cor Ebers, Phone Bayview 0040 (See page 108)
OCEAN BEACH PLUMBING CO (C H Peltcher) 5050 Newport av, Phone Bayview 0360-W
" Beach-Point Loma Life A V Burns editor, newspaper, 1884 Bacon
" Beach Police Station 1951 Abbott
" Beach Post Office H K Rankin postmaster 5024 Newport av
" Beach School Kate Spanl prin 4741 Santa Monica av
OCEAN INDUSTRIES CO, Masaharu Kondo Mgr, Wholesale Fish, West Santa Fe Wharf, Phone Main 6431
" View Hotel (Jos Obreiny) 1825 Newton av
" View School Flora A Phillips prin 4701 Woolman
" Village Hotel (W T Allen) 5272 Pt Loma blvd
Ochael Fred r 314 E
Ochampaugh Clarence L with Marston Co r 1801 Bancroft
" Lizzie W Mrs h 1801 Bancroft
Ochoa Alfonso (Edna) driver h 264 12th
" Antonio Mrs h 1032 Beardsley
" Govina (Rosa) lab h 3724 Sutherland
" Lupe lab r 1032 Beardsley
Ocker Harry B formn Hoffman-Glasson Lmbr Co
Ockuly Louis carp h 4614 Cape May av
O'Connell Eunice hairdrsr Dorothy Hays Co r Coronado
O'Connell Bernice A sten r 214 West F
" Danl S slsmn h 1636 1st
" Edw J (Nora) h 4016 Albatross
" H J nurse r 1229 8th
" Henry J firefighter USA Aviation Sta
" Jas A (Margt) store fixtures 714 Market h 2212 32d
" Jas P eng S D & Coronado Ferry Co
" Jno D (Vernon Hotel) h 214 West F
" Jos F slsmn r 1341 10th
" Kenneth J USN Air Sta
" Madeleine E clk S H Kress Co r 1634 1st
" Margt h 4805 Voltaire
O'CONNELL MARGT E Genl Sec Y W C A h 1820 4th
" Thos F (Blanche) mstr mech S D & A Ry Co h 1811 Ft Stockton dr
" Thos F jr r 1811 Ft Stockton dr
" Wm E USN Destroyer Base h 4140 39th
" Zeta r 1811 Ft Stockton dr
O'Conner C baker Snowflake Baking Co r 2534 J
" Jas L musician r 1940 3d
O'Connor Chas Jan S D Sun
" Cornelius J (Winifred) USN Air Sta h 3683 Jackdaw
" Elleen r 4117 3d
" Ellis nurse h 137 Pennsylvania av
" Emmet D (Zora) patrol inspr U S Border Patrol h 3468 Meade av
" Florence I (wid Bdwn) h 2407 A
" Isabel asst librarian S D Pub Library r 2407 A
" Jas (Della) lab C S Hardy h 4620 Saratoga av
" Jas J (Leone) USN Destroyer Base h 3109 Gregory
" Jno lab r 1479 J
" Jno J formn Tribune r 646 A
" Leonard (Muriel) heating eng h 3438 45th

HOMELAND BUILDING CO.

Construction Merchants

Dealers in...
Building Material
Mill Work
Paints
Oils and Tools

22-32 E. 8th
NATIONAL CITY, CAL.

LA JOLLA HERMOSA

The Finest Subdivision in California

SALES AGENTS
BALFOUR CO. INC.

Realtors

1144 Prospect
LA JOLLA

PHONE
LA JOLLA
13



ASK YOUR DEALER
TO SHOW YOU
"SCHIEFFER" BED ROOM
FURNITURE

V. WANKOWSKI & CO. INC.

INSURANCE - SURETY BONDS

343 SPRECKELS BUILDING

V. WANKOWSKI
GEORGE D. EASTON
F. F. EDELEN

**WATSON
&
SUTTON**

**Engineers
Contractors**

**445
SPRECKELS
BLDG.**

**PHONE
MAIN 6295**

See Page 64

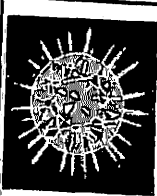

Buy

**Diamonds
Watches
Clocks
Jewelry
Silver and
Native Gems**

of

J. W. WARE

1060

Sixth St.

SAN DIEGO CITY DIRECTORY (1927)

600

O'CONNOR—Cont

" Lucille bkpr Mead-Haskell Co r 4620 Saratoga av
" Martin (Carrie) h 1134 14th
" Merrill G (Clara) h 4876 33d
" Patricia r 2407 A
" Sarah J (wid Chas) h 1620 Granada av
" Thos (Mary) h 4063 Kansas
" Thos hallmn U S Grant Hotel r 1441 Russ
" Wm H (Ella) police h 4233 Ibis
O'Day Alice P Mrs h 3606 Alabama
" Jno r 3042 E

ODD SHOP (Geo P Sikes) Job Printing 408 A, Phone Franklin 3975

O'Dell Abijah T lab Fenton-Parker Material Co r 651 14th

" Dewey B lab City Operating Dept
" Edith A Mrs r 3730 5th
" Elmer L (Mary) clk Pure Milk Dairy Co h 3730 Polk av

" Geo F carp h 651 14th
" Jas mech r 4189 35th
" Major E A (Agnes) carp h 4739 32d
" Mary Mrs h 1520 10th
" Millard L mech r 3730 5th
" Saml M musician r 3730 5th
" Wm H (Loyal) USN Air Sta h 1465 State

Oden Alma I phone opr P T & T Co r 943 10th

Odenhal P Jos (Bertie) h 1957 Kearney av

Oder Chas E (Kath) police h 3838 49th

Odermott Anton Jan S D Cons Gas & Elec Co r 1770 Logan av

Odgers Irving E (Louise) USMC h 4262 Ampudia

Odiorne Lillie (wid D W) h 4137 Highland av

" Nina Z with Marston Co r 4137 Highland av

Odum Blaine W (Ann) pntr h 1636 Lincoln av

" Jno S (Evelyn J) bargemn h 3639 Georgia

O'Donnell Bridget (wid Jno) h 1144 17th

" F J Mrs r 536 F

" Jas F h 3619 Alabama

" Jas M slsmn h 1146 16th

" Jno J (Mary) h 4292 Cleveland av

" Jos J (Bertha L) electn h 5052 Brighton av

" L Paul auto mech Davis-Bonham Mortuary r 1752 4th

" Margt R r 5052 Brighton av

" Mary E Mrs smstrs Benbough & Duggan h 536 F

" Wm (Cath) slsmn Streicher's h 2530 J

O'Dowd Michl r 1127 E

O'Driscoll Michl (Margt) lab Park Dept h rear 1644 10th

Oelze Lorenza Mrs coml artist r 1515 Front

" R Carl (Lorenza) (San Diego Airport & Flying School) h 1515 Front

Oest Fred W (Edna) fishermn h 4119 10th

O'Farrell S S driver Desert Express

O'Farrell Dorothy L r 1635 2d

O'Farrell Frank r 646 A

O'FARRELL FRED (Winifred) Lawyer 512 Southern Title Bldg 948 3d, Phone Main 0529, h 1635 2d, Phone Main 6050

" Harold (Helen) driver h 1702 Lincoln av

" Josephine Mrs r 1140 B

" Mabel E Mrs tchr Logan Sch r 2403 F

" W Morris (Ellen) h 2445 Front

" Wm V (Mabel) circulation mgr Union-Tribune h 2403 F

Ordenkamp Jno F (Mary) clk h 846 S 27th

Offenhauser Chas Ironwkr Acme Ornamental Iron Wks h 2669 Imperial av

" Martha Mrs h 1452 J

" Paul (Acme Ornamental Iron Works) h 1452 J

Offerdahl Hugo W br mgr G H Faber r 487, Rosecrans

Offermann Henry C (Mary A) mgr C W Forrest h 3141 El Cajon av

Office Supply Co R W Williams mgr office supp 634 3d

Officer Edgar E (Harriett) h 4373 Maryland

Offord R pntr Union Oil Co r 622 S 11th

Oftedahl Peter H (Minnie E) landscape gdnr 1530 29th

" Peter P (Elnora E) mech C W McCabe h 3729 40th

Ogan Arth F (Minnie) pntr h 4406 New Jersey

Ogawa Z h 2937 L

Ogburn Chas pumper City Operating Dept r 2152 Irving

Ogden Colin R (Eliz) clk M H Ogden h 4209 Maryland

" Douglas (Dorothy) chauff r 127 29th

" Douglas H h 2518 San Marcos av

" Herbt J (Effie) electn h 4146 Winona av

" Howard clk City Operating Dept r 2243 Curlew

" Kate L (wid Geo) h 828 17th

" Marcus H (Mary) hdnw 839 6th h 3250 3d

" Maud Mrs phone opr Brunswick Drug Co r 4118 San Miguel av

" Mildred bkpr City Operating Dept r 2243 Curlew

" Robt K acct Haskins & Sells r National City

" Saml B (Helen A) USN h 1512 Brookes av

" Walter lab City Operating Dept r 1045 10th

" Walter J (Grace) h 4608 Delaware

Ogeltree Jno h 1416 Union

Ogg Anna M tailor r 1632 4th

" Jennie M Mrs h 4037 39th

Ogle Dorothy Mrs r 3749 40th

" Elmer E (Lilly) trainmn S D Elec Ry Co h 4527 Campus av

" Frances M sten S D Tr & Sav Bank r 1613 30th

" Jno J (Irene) h 1635 Madison av

" Norton S (Effie) auto mech h 3245 Kettner blvd

" Silas L (Ora L) h 1612 30th

" Thos J r 309 E

" Zelda L sten r 1612 30th

Oglesby Chas USMC h 3203 Goldsmith

" D G USMC r 3203 Goldsmith

Ogletree Walter I (Anna) USN h 1121 S 31st

O'Grady Anna (wid Jno) h 3776 46th

" Jno E (Alice) barber C W Miller h 4876 44th

O'Hair Mary Mrs r 1218 15th

" Ralph E (Goldie) collr W T Farley h 1218 15th

O'Halloran Thos (Ophelia) State Inheritance Tax appraiser 524 E R 424 and v-pres Calif Land Bureau Syndicate h 4480 Hortensia

O'Hanlon Edmund (Hyla) slsmn De Losier Furn Co h 4164 Marlborough av

O'Hara Alma sten Allyn-Cornell Bldg Co h 1445 C

" A Clarence formn Peerless Lndy Co h 3074 Univ av

" Edna phone opr Hage's r 3128 Ohio

" Frank (Mary) ftr S D Cons Gas & Elec Co h 2570 Imperial av

C. M. GAMMETER REALTOR

RENTALS AND INSURANCE

1123 Orange Avenue, Coronado, Calif.

PHONE CORONADO 1020

SAN DIEGO CITY DIRECTORY (1927)

601

O'HARA—Cont

" Mary Mrs Indwkr Munger Lndy r 2570 Imperial av

O'Hare Alex (Ada) lab h 810 Portsmouth ct

" Jno E (Eva) carp h 3787 Marlborough av

O'Haro Bernard (O'Haro Bros) r 4128 Ohio

" Bert (O'Haro Bros) r 4128 Ohio

" Bros (Bert and Bernard) auto reprs 4128 Ohio

" Zilda Mrs h 4128 Ohio

OHDE G W (Sue M) Agent Coast Truck Line h 2222 4th

" Jno chauff Coast Truck Line r 2222 4th

Ohio Apartments (C B Comstock) 1010 15th

Ohlendorf Mae E Mrs clk cnr 1003 15th

" Richd M (Mae E) tailor Herman Cohn Inc h 1003 15th

Ohler Chas L clk r 3777 Florida

" Edw L (Clara) asst dept mgr Klauber Wangenheim Co h 4518 Iowa

" Geo W (Emma Z) carp U S Grant Hotel h 3777 Florida

Ohliger Chas E (Minnie) h 4725 Kensington dr

Ohlin Lewis O plmbr r 3636 Texas

" Robt F (Thillie E) plano fnshr h 3636 Texas

Ohlraw Clara B h 4443 Wilson av

" Wm H ydmn r 4443 Wilson av

OHLSON See also Olesen, Oleson, Olsen and Olson

" Carl M (Annis B) engraver J Jessop & Sons h 4367 Highland av

" Gus A (Nan F) clk S D & A Ry Co h 3722 32d

" Harry O (Julia J) baker h 1525 Klauber av

OHRLUND GEO P (Anna) Auto Repairing, Specializing in Cadillac Service, 1230-1236 Columbia, Phone Main 4388, h 2902 Madison av (See page 30)

Ohlwiller Isaac h 3423 Madison av

Ohre Kenneth clk S E Mayer Co

Oihara Y fruits 2561 Univ av

Oiler Marcus (Ray) h 646 11th

O'Jada Jose lab h 119 16th

Ojeda Danl pntr Britton Bolesworth

" Firmen (Cecelia) lab C S Hardy h 1748 Kearney av

" Helen Indwkr Munger Lndy r 1679 Newton av

" Jesus lab r 748 9th

" Lareto lab S D Cons Gas & Elec Co r 1509 E

O'Jeda Mary Indwkr Sanitary Lndy Co r 119 16th

Ojedo Lucio lab S D Cons Gas & Elec Co r 1747 N

Ojesus Guadalupe (Jesus) lab h 2530 Jefferson

Okeada Patronilla Indwkr h 1509 E

O'Keefe Apartments (A J O'Keefe) 3531 Albartross

" Arth J (O'Keefe Apts) h 3531 Albartross

" Arth J (Vera) tchr S D High Sch h 4361 Hortensia

O'KEEFE JAMES E (Ida M) Lawyer 411 Southern Title Bldg 948 3d, Phone Main 0601, h El Cajon blvd 2 mi e of Fairmount av R D 1, Box 428, Phone Hillcrest 8718-J

" Jno P (Minnie J) guard Bank of Italy h 3586 31st

" Marie r 3863 6th

" Teddy (Annie; Blue Bird Dancing School) and restr 3865 5th h 3863 same

O'Key Ella E (wid G M) r 1829 Chalcedony

" Harry B (Allie) genl contr 1780 Diamond av

" Harvey E chauff F C Orndorff r 1543 Columbia

Okumura K bakery 437 5th

Okvist Anton (Marie) ydmn Western Lmbr Co r 3752 Florence

Olcott Walter mach Benson Lmbr Co r 3979 Louisiana

Old Arth S (Gwendoline M) carp h 3870 36th

OLD MISSION CONFECTION CO, Albt Whittie Sales Mgr, Confections and Vending Machines, 1008 First Natl Bank Bldg 1007 5th, Phone Main 2780

" Mission Tire Shop (A D Huggett C D Webster) vulc 226 West C

" Spanish Light House Point Loma

" Town Nursery (B L Rowe) 2460 San Diego av

" Town Plaza San Diego av cor Mason

Olden Arth O (Nettie A) h 549 60th

" Dwight D lab r 549 60th

Olds Carrie E Mrs h 120 Flr

" Eleanor beauty parlor 524 B R 314 r 4265 Ingleside av

" Harold R (Martha) h 4265 Ingleside av

" J E Mrs r 320 Flr

" Jennie A (wid Thos) h 3228 Monroe

O'Leary Mary (wid Edmund) r 235 Quince

" Rosseau W (Olga) carp h 5083 Santa Monica av

Oles Lucien W (Adda B) h 1671 5th

" Therber W F buyer S M Bingham Co r 1671 5th

OLESEN See also Ohlson, Oleson, Olsen and Olson

" Otto C (Olive; St John's Hotel) h 437 J

OLESSEN See also Ohlson, Oleson, Olsen and Olson

" Edw J (Marie H) h 3229 Juniper

" Elma r 3674 Central av

" Peter C (Amelia) cement wkr h 2235 K

Olex Alex R USN Air Sta

Olin Alma E (wid D W) h 4412 Texas

" Lorenzo D (Mabel N; Krotzler & Olin) h 4126 Vermont

" Milton D (Edna) cabtmkr r 4126 Vermont

Oline Chester O (Chloe E) aud Fenton-Parker Material Co h 3560 Wightman

" Mary C (wid Olaf) h 3570 Wightman

Olinger Arth B slsmn S D Hdw Co r 4150 Highland av

" Emma h 2915 30th

" Kate r 2915 30th

Ollphant Clara E (wid T J) h 3097 Palm

" Jno A (Dell C) r 3835 Front

" Wm chauff Hage's r 4044 36th

Oliva Refugio (Maria) lab h 2907 N

Olivares Rose Mrs h rear 1712 India

Oliver Chas O (Florence B) pres Acme Mailing Service Inc h 1848 Cypress av

" Florence B Mrs sec-treas Acme Mailing Service Inc r 1848 Cypress av

" Mildred r 2018 Harrison av

OLIVE STREET GARAGE AND SERVICE STATION (Jos H Wagner), Washing, Polishing and Greasing, India and U S Tires and Tubes, 2762 5th cor Olive, Phone Hillcrest 0121

Oliver A L r 4308 Univ av

" Agnes labt technican Rees-Stealy Clinic r 1243 15th

" Anthony Indwkr Co Hosp

**W. J.
BAILEY
CO.**

**Building
Materials**

**Kettner Blvd.
at G St.**

**Phone, Main
8138**

**PHONE
FRANKLIN
3964**

**RAND
K
A
R
D
E
X**

**SERVICE
CORP.**

**W. J. WILLIAMS
District Manager**

134

**B STREET
SAN DIEGO**

MUNGER'S LAUNDRY

933 So. 16th St.

Phone, Main 3259



**SERVICE
BETTER
THAN YOU
EXPECT**

WHITING-MEAD CO. - BUILDING MATERIALS

PHONE
LA MESA
2 8 7

LA MESA

RAY E. HARTZEL, PRES.

Rent
a Fine
Car

DRIV-UR-SELF

Luxurious
6-Cylinder
Sedans, Coupes
and
Touring Cars,
also
Chevrolets.

Available
Day and Night
at
Moderate Rates

Hertz
Driv-ur-self
Stations

Controlled by Yellow
Truck & Coach
Mfg. Co.,
Subsidiary General
Motors Corporation

602

SAN DIEGO CITY DIRECTORY (1927)

OLIVER—Cont

"Antone clnr Balloon Dye Wks
"Benj V plstr h 4151 Landis
"Carl barber Hotel Belmont r 926 3d
"Carleton F (Mabel) carp h 339 Langley
"Chas C pntr r 614 Market
"Danl N r 4633 Iowa
"Dennis L (Laura L) baker Mario Formaca
h 733 Beardsley
"E S cook r 729 7th
"Edd O (Ada) bicycles 823 Univ av h 548 1/2
same
"Elmer E (Nora) watchmkr Ernsting Co h
1322 C
"Ethel C r 141 29th
"Frances (wid Michl) h 1649 Kurtz
"Frances M Mrs Indwkr Sanitary Lndy Co
h 1650 W Atlantic
"Frances V sten r 3362 Mountain View dr
"Frank D slsmn r 3362 Mountain View dr
"Harriet C Mrs r 3531 6th
"Harriett B (wid C C) r 3019 5th
"Isabella (wid J W) r 3626 31st
"Jas (Susan J) carp h 4761 Coronado av
"Jesus W (Lillian) plstr h 4783 Reno
"Josephine Mrs atndt J B Keith r 2377 Van-
couver
"Lawrence (Mary; Am Fisheries Co and Oliver
Meal & Oil Co) h 3586 32d
"Lulu Mrs smstrs Keystone Naval Outfitters
h 1047 Univ av
"Margt Mrs bkpr Calif Stamp Co
"Marshall M (Nora) carp h 2063 S 42d
"Mary M sten r 3362 Mountain View dr
"Meal & Oil Co (Lawrence Oliver) 841 Har-
bor
"Nora Mrs clk Whitney & Co r 1322 C
"Percy brklyr r 730 7th
"Ray E (Edith) printer S D Independent h
4335 Cherokee
"Russell lab r 1625 Robinson av
"S F r 872 Union
"Sarah M (wid Edw) r 4151 Landis
"Thos J (Nancy A) dep Sheriff h 3363 3d
"Walter G (Anna; Oliver's Small Animal
Hospital h 3821 Arizona
"Walter L h 3867 Menlo av
"Walter L (Irene) marine supt Van Camp Sea
Food Co h 4650 31st
"Wm L (Lulu) slsmn Schluter's h 3362
Mountain View dr
"Wm L Jr clk r 3362 Mountain View dr
"OLIVER'S SMALL ANIMAL HOSPITAL (Dr
Walter G Oliver) 3821 Arizona, Phone Hill-
crest 2828

Olivera Franca Mrs h 1678 National av
"Frank (Esparency) lab h 1449 Columbia
"Jas (Louise) fish 510 F h 2201 Columbia
"Oliverio Ben lab S D Cons Gas & Elec Co r
4084 Wabash
"Olivette Court 5028 Brighton av
"Olivier Frank R (Emma) h 4138 40th
"Ollert Chas P (Anna) h 3864 1st
"Ollinger Rose Mrs h 4052 Marlborough av
"OLMSTEAD ALBT WM (Rose) Sec Glen Abbey
Memorial Association and Atty G Ivan
Peoples Co 427 Commonwealth Bldg 524 B,
Phones Main 0518 and 0519
"Lester T (Lillian W) mgr Brown-Olmstead
Building Co h 4204 Copeland av
"Rex O roofer Gauteraux Roofing Co
Olmsted Cecelia E (wid M L) r 2602 K
"Chas O slsmn h 1460 A

"Edgar C (Frances) chauff Hercules Oil Co
h 2061 Earl
"Jno L auto mech r 2061 Earl
"Percy N USN h 2602 K
"Olney Edgar H (Eliz) pntr h 1841 Irving av
"O'Loughlin Guy jan Potter Apts r 1344 7th
"OLSEN See also Ohlson, Olesen, Oleson and
Olson
"Al brklyr r 730 7th
"Albt D (Mary) h 4374 32d
"Carl T mech Burroughs Adding Mach Co
r Y M C A

OLSEN DANL L, Contractor, Teaming, Plow-
ing, Scraping and Excavating, Gravel and
Sand Hauling, Fertilizer and Soil Fur-
nished for Lawns and Gardens, Shavings
and Sawdust for All Purposes, 735 W
Beech, Phone Franklin 2531

"Elmer C (May) chauff h 4377 Copeland av
"Elvin A (Mabel) slsmn Cudahy Pkg Co h
3427 Monroe av
"Emma (wid J B) h 3204 Homer
"Ethel tchr S D High Sch r 3204 Homer
"Geo L (Alice C) pntr h 4165 Swift av
"Harry C lab S D Cons Gas & Elec Co r 317
18th
"Henry L (Kittie) mariner h 1140 S 27th
"Jas (Anna) h 631 Crosby
"Jno E (Julia) h 4530 Wilson av
"Knud O (Myrtle) h 4270 Campus av
"Lizzie Mrs h 1028 S Evans
"Lulu sten r 4530 Wilson av
"Marie J r 735 W Beech
"Otto E constr supt Thurnell T & M Co r
1969 4th
"Roy H (Cath) lab C S Hardy h 3545 Dal-
bergia
"Verdon L r 735 W Beech
"Wm A (Florence) mgr C J Hendry Co h 638
W Ivy
"Wm F (Bolette) pntr h 2625 Newton av
"OLSON See also Ohlson, Olesen, Oleson and
Olson

"Adolph J (Emma) gro 1017 F
"Albt M (Marie R) asst teller FIRST NA-
TIONAL BANK h 4105 Louisiana
"Andw (Gerda) carp h 2278 Julian av
"Andw C (Mary) stmftr h 4412 Campus av
"Anthony F (Alice) barber 4081 Stephens
"Art lab r 334 3d
"Arth G crmnywr Qualtee Dairy Products Co
r 741 11th
"Beatrice A bkpr S J Wines Coffee Co r 4021
39th
"Bessie (Sunset Hotel) h 461 5th
"Beulah clk Acme Mailing Service Inc r 2943
Newton av
"C Oscar (Mary) real est 1221 31st
"Carl F auto mech S D Garage r 414 Sionard
"Chas mech Peterson Bros h 1511 Brookess
av
"Chas A (Mary J) shoerepr 2569 Imperial
av
"Chas D (Christine) h 1511 Brookess av
"Chas H (Florence) agt Prudential Life Ins
Co h 4141 Normal
"Conrad E (Eva) creditmn Bishop & Co h
4024 Lark
"Eddie lab r 454 17th
"Edw clk Sharratt & Brown
"Elma h 3783 Wilson av
"Elmer G (Amanda) agt h 1620 Front

REALTY CO.

142 EAST LOOKOUT AVENUE

SAN DIEGO CITY DIRECTORY (1927)

603

OLSON—Cont

"Emil A (Estelle) asst buyer Streicher's Shoes
h 1115 21st
"Emil C h 525 Spruce
"Emma M drsmkr h 1657 5th
"Ener creamerymnn Mrs N E Walte r 921 16th
"Estelle T Mrs sten Bldrs Exch r 1115 21st
"Estha r 3746 43d
"Evelyn H clk Holzwasser Inc r 4111 Nor-
dica av
"Fred A (Ruth V) musician Savoy Theatre
h 710 W Pennsylvania av
"Frieda compt opr Union Oil Co r 3983 32d
"Geo lab r 141 F
"Harry baker Guy McMains
"Hazel acct Autocar Sales & Service r 950
9th
"Henry lab r 461 5th
"Ida (wid Theo) h 454 17th
"Jno M (Nettie) restr 428 F h 1237 Pennsyl-
vania av
"Jno N (Eva) carp h rear 4628 Louisiana
"Lee (Mabry E) cement wkr h 3636 Fairmount
av
"Manuel L printer r 1235 1st
"Marie Mrs h 921 16th
"Martin A (Olson & Sons) h 3087 40th
"Nels lab r 461 5th
"Ole S (Christina) pntr r 635 22d
"Oscar J (Nettie) clk h 854 10th
"Otto r 1969 4th
"Otto (Adelaide; Olson & Sons) h 3087 40th
"Por (Anna E) h 3921 Normal
"Peter A (Flora) carp h 4021 39th
"Peter W (Lena) pntr h 3904 Vermont
"Ray A lab r 4134 38th
"Robt carp h 3983 32d
"Robt E (Ella V) h 2243 Market
"Setona (wid Jno) h 3338 31st
"Sigree Indwkr Calif Laundries r 3493 87th
"Theo O (Olson & Sons) r 3087 40th
"Thos I (Celina) fishermn h 4216 35th
"Victor A (Clara M F) cement contr 4020
Mississippi
" & Sons (Otto, T O and M A) gro 3507 Adams
av
"Olsson Alf (Sanna) blksmith S S Kolbak h 4032
Gillette
"Sparr S sergt USA Aviation Sta
"Olsten Jno H (Nettie) carp h 3272 Island av
"Oltmans Elsie Mrs r 4494 Mississippi
"Olvera Marcos N (Amella) lab h 140 16th
"Omaha Apartments (Mrs Susan Raymond) 5172
Brighton av
"O'Malley Alice nurse Mercy Hosp
"Andrew B (Alta) decorator h 1537 Union
"Chas carp h 2042 Albatross
"Lillian Mrs r 2042 Albatross
"Peter h 1701 W Washn
"O'Mally A P pntr U S Grant Hotel r 4876 Voltaire
"Oman Boyd chalmrn r 846 11th
"O'Mara Alice M h 4076 42d
"Jno H (Bertha) h 4738 Bancroft
"Mary E h 3722 Marlborough av
"Thos H (Charlotte) traffic officer h 4865
Cape May av
"O'Marr Cath M r 4633 Park blvd
"Jno (Cath) h 502 Crosby
"Wm J (Hope) floor lyr h 4633 Park blvd
"O'Meara Albt F (Lauretta) USN Air Sta h 1561
10th
"Alice M r 6827 Orange (Encanto)
"Cath (wid Jas) h 3806 Villa ter

"Danl H (Mary A) poultry h 6827 Orange
(Encanto)
"Geo pres St Augustine High School r 3266
Juniper
"Nora G r 3806 Villa ter
"Omervena Jas G (Genevieve) phys 1007 5th R 719
r 480 Elm
"Omen Abertine r 4045 Menlo av
"Chas F cementwkr h 4045 Menlo av
"Omine Roy fruits 3831 Park blvd
"Omo Harry W (Grace W) dep Co Auditor h 2801
Capps
"O'Mora Jas musician r 212 West C
"Onaya Mary Indwkr Munger Lndy r 37 16th
"Ondler Wm C (Jeanette) lab Park Dept h 1653
6th
"O'NEAL See also O'Neill and O'Neill
"Archie W (Margt) USN h 4020 Harney
"Bessie r 3724 3d
"Cornelius E USN Air Sta
"Earlston M chalmrn Watson, Valle & Gough
Inc r 4017 Voltaire
"Ella J Mrs h 4087 47th
"J F lab S D Cons Gas & Elec Co r 1954
Union
"Jas h 2568 1/2 Imperial av
"Jas L (Marie H) beverages 1037 Market h
4046 Central av
"Lucretia M Mrs asst C H McConaughy h
3405 Herman av
"O'NEAL SMITH D, Attorney-at-Law, 529 Union
Bldg, 235 Broadway, Phone Main 9845, h
3724 3d, Phone Hillcrest 4997-W
"Wm D (Margt) drugs 3950 El Cajon av h
3135 Ivy
"Wm M Ironwkr Natl Iron Wks r 642 12th
"O'Neill Albt C (Ruth) h 4819 Hawley blvd
"O'NEIL See also O'Neal and O'Neill
"Annie (wid Wm) h 2240 F
"Isabel Mrs beauty parlor 4312 Park blvd h
4270 Campus av
"Jas h 4128 Delta
"Jas h 4473 Euclid av
"Jno (Margt) plstr h 4179 46th
"Jno W (Ethel L) carrier P O h 4562 39th
"Kath r 310 Ash
"Leo A (Margt) slsmn h 3047 Juniper
"Leona D slsldy Parmelee-Dohrmann Co r
1615 3d
"Margt maid 2585 30th
"Mary (wid R) h 1926 Bancroft
"Mary R agt New York Life Ins Co r 972
22d
"Matthew J (Clara L) brick contr 1647 Dale
"Michl clk r 1320 Union
"O'NEILL See also O'Neal and O'Neill
"Andw J (Ruth) brklyr h 3913 Texas
"Bernard J (Anna) phys 1007 5th R 827 h 3626
7th
"Cath V with Marston Co r 310 Ash
"Chas F formn City Operating Dept r 510
14th
"Chas O (Anne) r 719 Ft Stockton dr
"Chas T machnrm Shleifer Furn Mfg Co r
1925 National av
"Edmond H (Margt) USN h 3915 Center
"Edw G (Harriet B) ship clk Bledsoe Co h
3576 Ray
"Eilene G with Marston Co r 3576 Granada
av
"Ella (wid Thos) h 1925 National av



**M
A
W**
MUSIC CO.
1054 6th St.
STEINWAY
WURLITZER
And Other Pianos
VICTROLAS
Sheet Music
PIANOS FOR RENT

**QUICK
SETTLEMENTS**
**RUNYON
INSURANCE
SERVICE**
F. S. RUNYON,
MANAGER
**GENERAL
INSURANCE**
**HITCHCOCK
FINANCING
SERVICE**
311 U. S. National
Bank Bldg.
1023 2nd St.
PHONE, FRANKLIN
1075
SAN DIEGO

San Diego's Greatest Entertainment
WEST COAST THEATRES, Inc.
BALBOA **NEW CALIFORNIA** **CABRILLO**
Where Each Patron is an Honored Guest - Motion
Picture Entertainment De Luxe
San Diego's Newest and Most Luxurious Theatre.
First-Run Pictures, Fascinating & Miraculous Stage Performances
A Family Theatre - Wholesome Pictures at
Reasonable Prices

**STREICHER'S
SHOES**
TWO STORES

1026 Fifth Street
Main - - 0478

827 Fifth Street
Main - 2953



HOTEL CHURCHILL

ABSOLUTELY FIRE PROOF
NINTH AND C STREETS

GEORGE L. MAYNE, MGR.
PHONE, FRANKLIN 2186
EXCELLENT IN CUISINE AND
APPOINTMENTS

JOHNSON- SAUM COMPANY

MORTICIANS

★
Lady
Assistant

★
N. W. Corner
4th and Ash

★
Tel., Main
6168

ROSS & ROSS

BOOK
BINDERS

Account Books

Loose Leaf
Binders

Loose Leaf
Sheets

860 Third St.

Phone, Main
3306



Main 2997

CONSULT THE
BROWN OPTICAL CO.
205-6-7 John D. Spreckels Bldg.
625 BROADWAY

Eyes Examined by Appointment



Prescriptions Filled

New York
Chicago
Los Angeles

BLYTH, WITTER & CO.

GOVERNMENT, MUNICIPAL AND CORPORATION BONDS

John D. Spreckels Building

San Francisco
Seattle
Portland
Telephone, Main 3138

SAN DIEGO CITY DIRECTORY (1927)

ORNS EDWARD (Nina), Hardwood Floor Con-
tractor, Paints, Oils, Varnishes and Floor
Supplies, 3158 El Cajon av, Phone Hill-
crest 4920
O'Rourke Jno (Eliz) carp H J Gerard h 4535
Mulr av
Orosco Antonio h 2615 India
" J L lab r 437 J
" Jesus L lab S D Cons Gas & Elec Co r 2040
Newton
" Lena Mrs h 2517 Juan
O'Rourke Apartments (Mrs S W Wetherell) 2125
5th
" Mary r 2880 Fir
" Michl J (Arnetta E) carp Whiting-Meade
Co h 2217 Irving av
" Patk F (Maude) h 2900 6th
" Zoological Institute W H Raymenton dir
Balboa Park
Orozco Antonio lab Cabrillo Cafe r 547 9th
" Danl fishermn r 3784 Boston av
Orpin Chas J (Emma) formn El Hispano Amer-
leano h 2821 A
" Evelyn E r 2821 A
Ort Albt Rev (R Mae) h 4558 Utah
" Anna J (wid Jno) r 1104 S 31st
" Arch C (Thora) carp h 3773 Meade av
" Chas C h 1882 Kearney av
" Clarence V slsmn r 4558 Utah
" Francis M barber 3013 Imperial av
" Francis M lab h 2973 Imperial av
" Frank C (Priscilla F; Orr's) h 4884 Panorama
dr
" Frederica C h 5034 34th
" Glenn L lab r 2185 Kearney av
" Harold (Florence) trucking h 3035 Monroe
av
" Inez E r 4096 30th
" Iva M clk r 2973 Imperial av
" Kenneth L mech r 3642 Arizona
" Lathan A (Eulah A) cigars 1056 6th h 1236
11th
" Lewis S (Ella) lab h 4543 Park blvd
" Lillie (wid Homer) h 2185 Kearney av
" Mary Mrs r 2973 Imperial av
" Mary M sten r 712 Nora av
" Ralph E pntr r 842 Arizona
ORR'S (Frank C Orr) Pictures, Frames and
Artists' Materials 1139 6th, Phone Frank-
lin 4785
Ort Clifton J (Bessie) chauf h 1837 Market
Ortega Alf R (Rebecca) h 4336 Idaho
" Cecil (Clria) lab h 1726 N
" Chas chauf r 2237 Woolman av
" Danl (Lula) h 1625 Island av
" Dolores Mrs h 4172 Menlo av
" Dolores (wid Jos) r 2237 Woolman av
" Frank (Mercedes) h 928 F
" Guadalupe F (wid Felipe) h 2476 Congress
" Henrietta r 928 F
" Jos B (Mary) USN h 3145 Newton av
" Louis (Mercedes) lab h 928 F
" Pablo lab r 2476 Congress
" Pedro (Alejandra) lab h rear 1903 W At-
lantic
" Robt chauf h 2237 Woolman av
" Siteble (Eliz) lab r 240 12th
" Valentino lab r 2476 Congress
Ortego Chas (Ruby) h 3847 Kettner blvd
" Herman agt Prudential Life Ins Co r Chula
Vista
" Lula Indwkr Sanitary Lndy Co r 1625 Island
av
Ortiz Clarina clk r 1928 Market
" Jno (Rosaria) h 1928 Market

" Oscar lab Benson Lmbr Co r 1928 Market
" Rene Indwkr r 1928 Market
" Virginia r 1928 Market
Orth Paul S (Hazel) dentist 1007 5th R 526 h
1070 22d
Ortiz Connie Indwkr Original French Lndy
r 858 Front
" Gill (Ella) USN h 501 14th
" Joe clk D R Roland
" Jos lab h 3311 L
" Juliette slsldy Holzwasser Inc r 858 Front
" Miguel E slsmn C W McCabe h 2775 Marcey
av
" Simon (Mary) lab S D Cons Gas & Elec Co h
2775 Main
" Theresa bkpr New Mexico Dept Store r 858
Front
" Ysuara O with Marston Co h 1731 Newton
av
" Zolla h 1749 Julian av
Ortlieb Alice L (wid Jacob) h 3626 Central av
" Jacob M h 4758 Wilson av
" Martin (Kath) auto indy 702 C and 1045 9th
h 2875 Palm
" Wm M (Ruth L) stereo Union-Tribune h
3602 Willson av
Ortman Fred L carp S D Cons Gas & Elec Co
r 3293 Birch
" Otto W (Lorene) lab Benson Lmbr Co h
3293 Birch
" Robt millwkr Western Lmbr Co h 3174 Logan
av
Ortonville Jack pntr h rear 4070 Illinois
Ortwein Henry r 4032 8th
Orvill Frances Mrs r 302 A
Orvile Oral D r 4054 Georgia
" Oral D Jr (Beatrice) h 4054 Georgia
ORWIG ETHEL A Priv Sec Spreckels Cos r 319
Upas
Osada Cholchi fruits 1600 W Lewis r 1445
Crosby
Osante Concepcion r 2277 Kearney av
" Pedro r 2277 Kearney av
Osaro Andw fishermn r 1924 Columbia
Osbey Wm H (Willia) lab City Operating Dept
h 2431 El Cajon av
Osborn A Gordon (Lura) slsmn Worth Co h 729
19th
" Aileen nurse Co Hosp
" Alice M (wid R T) r 721 Newport ct
" Arle r 1140 B
" Chas E (Veda R) h 2233 Columbia
" Clifton C (Elita M) r 769 25th
" Frank billiards 2103 Logan av
" Frank fishermn r 760 Atlantic
" Geo N (Cath) USN h 427 15th
" Harry J (Mary) clk A J Osborne h 3211
Herman av
" Horace r 1346 Front
" Jerome r 1140 B
" Jno B (Kath W) slsmn h 3421 Hawk
" Jno K carp h 3746 Marlborough av
" Josephine M (wid Andw) r 3830 Wightman
" Maude (wid D J) r 3831 42d
" Mona M with Whitney & Co r National
City
" Nettie B (wid Jno) h 2073 Logan av
" Orman E (Agnes F) brklyr h 4616 W Pt
Loma blvd
" Ronald (Estrene) USN h 1119 Madison av
" Silas B inspr County Horticultural Comm
r La Mesa
Osborne Albt E (Carrie) phys 530 E R 600 h
2855 Palm

FRANK E. ATWOOD

REAL ESTATE

HEADQUARTERS
FOR TRADES
PHONE
MAIN 5467

SEE PAGE 126
846
SEVENTH ST.
SAN DIEGO

SPECIAL RATES!!

ON
HOUSEHOLD
GOODS
BETWEEN
LOS ANGELES
AND
SAN DIEGO

COAST TRUCK LINE

6th and K Sts.
Main { 4136
4136

PATENTS

TRADE-MARKS -- COPYRIGHTS

A. B. BOWMAN
ATTORNEY AT LAW

OFFICES
SAN DIEGO, CAL., 518 Union Bldg. Phone, Main 7205
LOS ANGELES, CAL., 1015 Spring Arcade Bldg. Phone, FABER 1534

THE BACH COMPANY -- INSURANCE

REAL ESTATE • BONDS • LOANS

PHONE, Main 2165

614 ELECTRIC BLDG., 861 SIXTH ST.

ACME

CLEANING PRESSING DYEING

470-474 19th

Cor. Island

PHONES F. 5591 AND LA JOLLA 8-J

FRYE & SMITH

PRINTING SERVICE OF TASTE

850 Third Street

MAIN 8175

H. J. EDWARDS, Inc.

1166 Second Street

Phone, Franklin 1304

BRANCHES

(1125 First Street

4128 University Ave.

4th at Nat'l Ave., Nat'l City

SAN DIEGO CITY DIRECTORY (1927)

OSBORNE—Cont

" Annie J waiter Lenox Cafeteria r 767 7th

" Arvia J (Julia) gro 1466 9th h 1367 8th

" Chas A pipeftr h 3066 Newton av

OSBORNE CLYDE J, Physician and Surgeon, Hours 11 to 12 and 2 to 4, Suite 1200 First National Bank Bldg 1007 5th, Phone Main 9178, h 1367 8th, Phone Main 9341

" Elbridge T police h 1244 9th

" Florence A sten T A Wakeling r National City

" Frank chainmn City Operating Dept r 3972 Florida

" Frank Jr r 3820 Chamounie av

" Frank M musician r 3829 Albatross

" Frank S (Anna M) brklyr h 1916 Fern

" Fredricka E J Mrs h rear 3602 Barnett av

" Harold B reporter Tribune r Coronado

" Jas H (Clara) shoe shiner M T Sterling h 821 Sigbee

" Jas T (Myrtle) h 3004 Imperial av

" Jeanette bkpr H L Benbough r Coronado

" Jessie L phone opr P T & Co r 1244 9th

" Jno (Martha) blksmith h 2947 Imperial av

" Lester E (Florence) chauf h 4359 43d

" Margt (wid Frank) h 3820 Chamounie av

" Myrtle G chf clk Pacific Finance Corp r National City

" Oscar C (Mary) real est 964 5th R 306 h 3769 6th

" Robt C patrol inspr U S Border Patrol r La Jolla

" Saml (Harriet) gdnr h 3822 Central av

" Steph E r 5125 Brighton av

" Osburn Chas A (Georgia E) h 3951 3d

" Downing (Abbie) h 266 5th

" Pingree I (June B) carp h 412 Pennsylvania av

Osby Susie Mrs r 2736 Market

Osell Nellie h 4668 Brighton av

Osenburg Eug E dentist 4281 Univ av r 4054 Colonial av

" Fredk L (Gertrude) dentist 520 E R 306 h 4581 Univ av

" Gertrude Mrs tchr Memorial Jr High Sch r 4581 Univ av

Osgood Everett chauf Hayden Trans & Storage r 2054 4th

" Frank C (Lucie) slsmn J B & A E Blethen h 3538 31st

" Marjorie r 4548 Park blvd

" Richd R investigator City Operating Dept r 3538 31st

O'Shaughnessy Arth G (Carol) agt Prudential Life Ins Co h 4727 Idaho

O'Shea Anna r 4171 Estrella av

" Jas L (Hazel) printer S D Sun h 3924 Iowa

" Jno F r 4171 Estrella av

" Wm J h 4171 Estrella av

Oshla T E h 1401 J

Oshura Ida Mrs h 1085 Univ av

Oskins Frank mech R D Maxwell Co r 105 West F

Oslin Chas lab r 542 6th

Oslon Carl F auto mech r 414 Sicard

Oson Victor (Margt) yardmn S D Cert Used Car Mkt r 454 13th

Ossin Jno J (Emma) h 126 Washn

Ostegar Lawrence mach S D Machine Co r 3870 Florida

" Oliver C (Ruth) slsmn Russ Lmbr & Mill Co h 3870 Florida

Osten Arth S (Charlotte) USN h 4732 Muir av

Ostergard Ingina h 1802 Front

Osterhout Geo E (Maud E) exp 3259 Adams av

Osterloh Henry J (Eva M) garage 121 Juniper h 4269 El Cajon av

Osternann Mary D (wid Chas) asst sec Catholic Welfare Bureau h 2432 Island av

Ostolich Danl J (Annie) chef Theatre Coffee shop h 123 B

Ostrander Arth C (Grace M) linemn h 221 Fairview av

" Arth W (Fronie) furs 2819 Natl av

" Chas H (Elliz) h 2710 Violet

" Chas H lab h 3435 Florence

" Earl M ironwkr Mission Orn Iron & Wire Wks r 2819 National av

" Geo C (Lizzie) h 2655 C

" Grace M indywrk S D Steam Lndy r 100 Fairview

" Kath B Mrs h 4154 Lark

" Kenneth R 4077 Idaho

" Louise r 2819 National av

" Mabel Mrs clk Frye & Smith r 1227 B

" Phillip T (Ina W) slsmn h 4077 Idaho

" Wm H (Mabel) mgr Sierra Paper Co h 1000 Sutter

Ostrom Harold (Helen) agt Los Angeles Times Agency h 1435 30th

O'Sullivan Thos Rev pastor St Ann's Church h 621 Sicard

Osuna Augustin (Jennie) lab h 240 12th

" Mary Mrs h 719 14th

" Nieves Mrs h 232 W Market

" Porfidio S (Mamie) lab City Operating Dept h 1263 Robinson av

" Serapia (wid Antonio) h 621 S 30th

Osuno Arth driver E D & M Produce

Osuyos Basilio F (Cornelia) cabtmkr Matscher-Tennebaue Co h 4003 Iowa

Oswald Willie J Mrs r 4049 Newton av

Oswalt Jno H (Dorothy) h 4022 Wabash av

" R Harvey (Frances) cabtmkr h 4820 33d

Oswell Clara M Mrs slsmn La Jolla Beach & Yacht Club r 2107 India

" Jackson (Clara) h 2107 India

Otenson Michl driver Young's Market Co r 743 10th

Otero Theo M pub acct L S Everts & Co r Coronado

Othick Chas J (Myrtle) chauf h 3044 Newton av

Otis Chas C notary 948 3d r Coronado

" Elevator Co Geo M Graves mgr 780 State

" Ethel E (wid Oscar) r 2441 Columbia

" Gertrude E clk Holzwasser Inc r National City

" Harrison G (Adella) h 3255 2d

" Harry G r 3255 2d

" Laurence clk Western Metal Supp Co r National City

" Margt B r 4055 4th

" Mary V clk S D & A Ry Co r National City

" Oscar O asst sports editor Tribune h 2441 Columbia

" Paul hlpr S D Cons Gas & Elec Co r National City

O'Toole Ann E reporter S D Independent r 1850 3d

" Jas M h 1830 3d

" Jos P (Alice A) h 1230 25th

Ottaka H h 3865 Imperial av

Ott Edw F (Lillian) slsmn C W McCabe h 3840 Eagle

" Elin (wid Edw) h 4528 Kansas

" Lewis (Antoinette) r 4457 Wilson av

" Margt E (wid G K) r 3675 31st

" Mary wid Fred) h 951 18th

" Thos lab r 621 W Bway

BAY VIEW AUTO CAMP

SAN DIEGO'S FINEST & JUST LIKE HOME

Phone, Hillcrest 6843 3873 California Ave., corner La Jolla Blvd.

SAN DIEGO CITY DIRECTORY (1927)

607

Ottawa Apartments (Mrs M A Lendahl) 4559 Park blvd

Otten Jos F (Jensine E) rodmn Co Surveyor h 1214 W Washn

" Jos N hosemn City Fire Dept r 1214 W Washn

" Paul driver Southern Tobacco Co r 1214 W Washn

Otterburn David H (Florence E) slsmn h 2824 Dale

Otterness Florence G tchr Roosevelt Jr High Sch h 1256 23d

Otto Beulah asst librarian S D Pub Library r 2730 1st

OTTO ERNEST F (George F Otto & Son) r 3572 Logan av

" Fredk E (Anna) brewer h 2167 Irving av

OTTO GEO F (George F Otto & Son) h 3572 Logan av

OTTO GEORGE F & SON (Geo F and Ernest F Otto) Florists 647 B cor 7th, Phone Main 0137, Floral Park Nursery 3572 Logan av, Phone Main 2871 (See left bottom lines and page 73)

" Jackson clk Brunswick Drug Co r 920 26th

" Martha Mrs h 3815 Birch

" Myrtle K F tchr Emerson Sch r 3572 Logan

" Robt J (Rose) h 2730 1st

" Wm A (Winifred M) slsmn h 1746 W Montecito way

Ottolico Stanley caulker S D Cons Gas & Elec Co r 237 West G

Ottoman Jos (Marle) repr P T & T Co h 1927 Meade av

Otwell Eug C (Elliz M) drugs 3402 Adams av h 3939 Richmond

Ouedette Dorris L nurse Mercy Hosp

Ouellette Diddler h 487 16th

Oulette Levite J (Florence) printer S D Sun h 4812 34th

Our Apartments (Mrs Mattie Hastings) 1618 10th

" Lady of Angels Convent Sisters of St Joseph in chg 2245 G

" Lady of Angels Hall 642 24th

" Lady of Angels School (Sisters of St Joseph) 610 24th

" Saviour's Lutheran Church Rev J K M Fuhr pastor 2008 E

Oursland Anna (wid Danl) h 3870 44th

" Oris slsmn Rolando Sales Organization r 3870 44th

Outcalt Adele M Mrs prin Garfield Sch r 925 Robinson

" Ella S (wid L S) r 3968 Cleveland av

" Irving E (Adele M) tchr State Teachers College h 925 Robinson av

Outhouse Mary E (wid W J) h 1040 1/2 17th

Over Ella M Mrs h 829 S 81st

" Franklin A slsmn Holzwasser Inc r 4463 Bancroft

" J Frank (Gertrude) inspr h 4463 Bancroft

Overall Cleveland (Pauline) h 5054 Santa Monica av

Overbaugh Bloek 621 Market

Overby Oscar J (Ruth) h 1610 Union

Overcash Frank (Rose; Martin & Overcash) h 8448 Villa ter

Overend Thos (Martha E) carp h 1451 Columbia

Overhauser Clarence A (Gertrude) USN h 2222 Monroe av

Overholt Chas R mach opr Van Camp Sea Food Co r 3051 Newton av

" Marie (wid H B) h 2780 Main

" Martha M with Marston Co h 2861 Fir

" Rose E r 2861 Fir

Overlay Edw D (N Gertrude) lab Naval Hosp h 4222 37th

Overleese Geo H (Bernice) bkpr Union Oil Co h 3068 Howard av

Overmeyer Omar (Margt) barber h 757 11th

Overseas Trading Co (H B Buddenborg Mrs M E Razeto) importers 948 3d R 416

Overshiner Carrie (wid L S) h 4180 38th

" Chas C (Lulu) indywrk Munger Lndy h 3325 Myrtle av

" Francis boxmkr S D Paper Box Co r 2248 Imperial av

" Geo W driver r 3335 Myrtle av

" Spencer draftsman A B Bowman r 4160 38th

" Matilda (wid L P) h 2248 Imperial av

Overstreet Cleve C mech r 4815 Circle dr

" Geo A (Emma) plmbr h 4815 Circle dr

" Macy M plmbr r 4815 Circle dr

" Marguerite R Mrs h 1281 11th

" Pauline Mrs h 4819 Copeland av

Overton Danl rancher h 6442 Edmonds

" Hedda Mrs h rear 2452 N

Overturf Jas M (Melvina) inspr S D Cons Gas & Elec Co h 4552 Oregon

" Wm H (Flora) h 4651 Oregon

Oviatt Claire M clk S H Kress & Co r 515 25th

" F Patk (Anna) police h 515 25th

" Jas M (Susan) h 4262 Cherokee av

" Robt J r 515 25th

Ovri Ellend J Rev (Christine) 4056 Fairmount

Owen Alvin (Rilla) slsmn Austin Safe & Desk Co h 1287 Hendricks av

" Arth C r 4235 5th

" Cecelia W (wid E H) r 4860 Newport av

" Clifton H (Helen M) clo prsr L F Stewart h 2520 Berwy

" Ellen L (wid J W) r 6340 Boundary

" Flora R Mrs r 1046 10th

" Fred M (Hermion) carp h 3614 Roselawn av

" Geo B r 1929 Front

" Geo W (Anna E) carp h 3945 4th

" Grace A asst librarian S D Pub Library r 1314 Puterbaugh

" Guy M r 644 8th

" Herman L (Jennie) h 1078 Garnet av

" Jack R clk Federal Tel Co r 147 West E

" Jas L trainmn S D Elec Ry Co

" Kate M (wid L B) r 3134 Herman av

" L O lab S D Cons Gas & Elec Co r 2052 Albatross

" Northon F (Francis M) USN h 3614 Monroe av

" Oliver E (Hilda M) br mgr Southlands Co h 4217 4th

" Oliver E jr slsmn r 4217 4th

" Ovin E USN r Naval Hosp

" Paul B (Elliz) chauf h 8340 Boundary Encanto

" Polly A (wid Alex) r 346 18th

" Robt (Roxie) USN h 3146 2d

" Roland mech r 1320 Bush

" W Mart (Olivo J) h 1320 Bush

Owens Anna Mrs smstrs r 1640 10th

" Betty Mrs tailor J L Stura r Mission Valley

" Floyd (Van A) cementwkr h 2461 Island av

" Goucher J Mrs h 220 Juniper

" Hattie (wid J T; Hughes & Owens) r 1933 India

" Jas W mgr Waldorf Barber Shop r 1027 4th

" Jno (Jacqueline) barber h 4802 Texas

" Jno W Mrs slsly h 386 Juniper

" Jos (Anabell) barber h 4203 Texas

" Keith lab Park Dept

EADS INVESTMENT COMPANY

REALTORS

INSURANCE LOANS LEASES RENTALS BUILDING PROPERTY MANAGEMENT

SPECIALIZING

In Property from Balboa Park to the Bay and Business Property

WE KNOW VALUES!

2501 FIFTH STREET

COR. 5TH AND LAUREL

TELEPHONE, MAIN 5930

DANGER

INSURE YOUR AUTO WITH Individual Underwriting Corp.

PHONE MAIN 1850

431

Commonwealth Bldg.

W. W. GIBSON, Manager

CAPITOL ELECTRIC COMPANY

3833 Fifth Street

ELECTRICAL CONTRACTORS

San Diego, California

PHONE, Hillcrest 5028

UNIVERSITY and MARLBOROUGH

THIRD and NAT'L AV., NATIONAL CITY

CAMPBELL CHEVROLET COMPANY

16th and BROADWAY

PHONE, Franklin 1234

STATE and B

HUNTER & CO.

STOCKS AND BONDS

WE BUY, SELL AND QUOTE ALL LISTED AND UNLISTED STOCKS AND BONDS

F. W. HUNTER
F. J. KORABEK
800-801-802
John D. Spreckels Bldg.
MAIN 8643

GRAIN BROS.

Auto Sheet
Metal Works

Auto Bodies

Fenders

Radiators

BAKED
ENAMELING

PHONE

Franklin 2871

CORNER INDIA
AND A STS.

SAN DIEGO CITY DIRECTORY (1927)

608

OWENS—Cont

" Luella Mrs r 4143 Normal
" M Jennie (wid W T) h 4647 Alabama
" Marshall USN Air Sta
" Sam Jan M B Ball Room r 430 16th
" Saml (June) lab h 442 28th
" Saml slsmn Foreman & Clark h 2048 3d
" Wm H (Nancy) carp h 3373 Madison av
" Wm R driver Kelley Lndy Co h 4143 Normal
Owings Benj R (Grace B) gro 3595 Arizona
" Chas E (Louise J) h 4170 Fairmount av
" Floyd (Margt) USN r 1440 1st

OWL DRUG CO, Wm P Beer Mgr, 600-610 Bway, Phone Franklin 5538

OWL DRUG CO THE, R S Mansur Mgr, Bway ne cor 4th, Phone Main 9644

" Loan Co C D Hayes mgr 702 5th
Owsley Dennis USN Air Sta

" Wm V (Zerelda) barber S R McGirk h 3769 Swift av

Owston Thos M (Sallie E) brklyr h 3055 Ivy Oxford Hotel (J B Mason) 511 F

Oxman Ann B sten USN Air Sta
Oxtoby Nellie B h 3184 Mountain View dr

Oyer Fred L mech Powell Motor Co r National City

" L W cond S D & A Ry r National City
Oyler Blanche Mrs h 3040 Kettner blvd

Ozanne Jos L ranger US Forest Service r Descanso

Ozbun Ashen h 1330 Madera
Ozick Roy (Zora) slsmn h 3937 Front

Ozman Aaron auto mech W E Marriott r 4138 32d

Ozmun Chas A dftsmn Natl Iron Wks r 4941 Long Branch av

" Harley H (Fannie) dep sheriff h 4941 Long Branch av

" Harvey H (Ozmun & Parsons) r Ocean Beach

" Jack (Cecilia) mech h 4135 42d
" Laura Mrs h 4046 33d

" & Parsons (H H Ozmun A W Parsons) garage 817 State

Ozuna A porter U S Grant Hotel r 351 9th
" Amalia Indwkr S D Steam Lndy r 16th and F

P

Pabco Paint Store L K Bishop mgr 2877 Univ av

Pabst Ervin (Gwendoline) driver h 4620 North av

" Wm M tallymn C R McCormick Lmbr Co r 2154 Newton av

Pace Robt D (Isabella) USN h 8004 Myrtle av
Pache Frank C (Atala) phys US Veterans Bureau h 1233 Lincoln av

Pacheco Bulmaro (Teresa N) gro 1694 National av h 1651 same

" Jesus J (Mary) lab h 4572 35th
" Jose (Emma) lab h 1603 Logan av

PACIFIC ACETYLENE CO INC G R Shell Pres 2995 Main, Phone Main 6383

" Auto Finance Co (C E Butler W R Nimocks) 132 B

PACIFIC AUTOMOBILE INDEMNITY EXCHANGE Chas E Roton Branch Mgr, Automobile Ins 431 Commonwealth Bldg 524 B, Phone Main 1350

" Auto Rebuilding Co (W M Titus F V Sennett) auto repr 222 West B

PACIFIC BEACH HARDWARE CO (Geo, U Normington) Builders and Household Hardware, Tools, Cutlery, Electrical Accessories, Paints and Varnish 976 Garnet av, Phone Pacific Beach 2091

" Beach Laundry (Mrs Rose Murphy) 1203 Garnet av

PACIFIC BEACH LUMBER COMPANY, J F Restine Mgr, 1121 Garnet av, Pacific Beach, Phone Pacific Beach 1042

" Beach Post Office C L Pratt postmaster 4408 Lamont

" Beach Presbyterian Church Rev J W Miller pastor 4440 Jewell

" Beach Reading Club Mrs Nell Barnes sec 1717 Hornblend

" Beach School W V Hubert prin 1590 Emerald av

" Building 524 F

PACIFIC BUILDING CO O W Cotton Successor 426 C, Phone Franklin 2161 (See page 182)

" Coast Adjustment Bureau E L Thomas br mgr ins adj 1007 5th R 521

" Coast Biscuit Co W C Rue mgr 3019 Juniper

PACIFIC COAST SALES BOOK CO T C Hauschild Sales Agent, Sales Books, Order Books, Manifold Systems, "Wig" Registers and Supplies, 916 Broadway, Phone Main 1922

PACIFIC COAST SUPPLY CO (J W Rockett) Barber and Beauty Shop Supplies 903 6th, Phone Main 3605

" Coffee Stores O A Norstrom br mgr 807 5th

" Dance Hall 547 4th

PACIFIC EMPLOYERS INSURANCE CO Geo F Nelson San Diego Mgr 439 Spreckels Theatre Bldg 121 Broadway, Phone Franklin 2844

PACIFIC FINANCE CORPORATION, H R Collins Mgr, Suite 521 Commonwealth Bldg 524 B, Phone Main 0171

" Homesite Realty Co Hyman Hoffman mgr 121 Bway R 301

" Hotel (T Tsumagari) 506 5th

" Land & Cattle Co R A Bliss mgr whol meats 110 9th

PACIFIC LIGHTING FIXTURE CO, Geo H Kemp Mgr, Electric Lighting Fixtures 518 F, Phone Main 2886

PACIFIC MEAT PRODUCTS CO H M Milliken V-Pres and Genl Mgr, C W R Thelen Supt Meat Canners and Packers 269-270 Spreckels Theatre Bldg 121 Broadway, Phone Main 4867 Plant at Chula Vista

" Messenger Service (B E and R O Hubbard) 755 3d

PACIFIC MUTUAL LIFE INSURANCE CO Wm L Thomas Agency, W P Capehart Mgr, Accident and Health Insurance, Room 422 John D Spreckels Bldg 625 Bway, Phone Main 9478

PACIFIC MUTUAL LIFE INSURANCE CO, NON-CANCELLABLE DIVISION, J W Lever Co District Mgrs, Accident and Health Office 458 Spreckels Theatre Bldg 121 Bway, Phone Franklin 5626 (See page 94)

PACIFIC MUTUAL LIFE INSURANCE CO OF CALIFORNIA, Jack R Graves Dist Mgr, Walter G Gastil Branch Mgr, 308-316 Broadway Theatre Bldg 854 4th, Phone Main 7294 (See page 96)

DESERT EXPRESS, Inc.

312 Eleventh St.

PHONE, Franklin 2452

San Diego, Calif.

Operating daily between SAN DIEGO, CALIF., and PHOENIX, ARIZONA, via EL CENTRO and YUMA

SAN DIEGO CITY DIRECTORY (1927)

609

PACIFIC NEWS AGENCY A E Maher Prop Newspapers from all over the world 535 Broadway, Phone Main 6807

" Radio Co L C Pohl mgr 1222 1st

PACIFIC RAILWAYS ADVERTISING CO, D O Meeken Sales Representative Street Car Advertising 507 Union Bldg 235 Broadway, Phone Main 9393

PACIFIC READY CUT HOMES 3901 Park Blvd Phone Hillcrest 7606

PACIFIC STATES ELECTRIC CO, R A Pearson Mgr, 205 W Market, Phone Main 6138

" Steamship Co city clk office 201 Bway

" Steamship Co freight office Bway pier

PACIFIC TELEPHONE & TELEGRAPH CO Chas A Stevens Mgr, Clyde C Leigh Dist Traffic Supt, 914 C; Branches 629 University av, 1909 Garnet av, Pt Loma; Plant Dept and Garage 1009 G, Phone Main 1101

" Transfer & Storage Co W A Trow pres A A Nosler V-pres H F Pepys sec-treas 443 West G

Pacini Anton T (Anna B) auto mech h 1456 3d

Pack Farrell K (Merle) carp h 3712 Columbia

" Robt L lab h 335 34th

Packard Albt chauff Western Lmbr Co r 260 17th

" Benj (Victoria) chauff San Diego Truck Co h 260 17th

" J Cady staty 905 E r 108 Ivy

" Jas A r 646 A

PACKARD MOTOR CAR SERVICE STATION (John Moynahan) Parts, Repairs and Service 1253 State, Phone Main 8893

" Phineas S (Marle; Arts & Crafts Press) r La Mesa

Packenharn Caroline organist Plaza Theatre r 962 19th

" Ivan L (Caroline) chem Pure Milk Dairy Co h 962 19th

Packer Carrie M Mrs h 2635 5th

" Grace C Mrs tohr McKinley School r 3381 33d

" Harold J (Grace) court reporter h 3381 33d

Padoce Chas K (Victoria) slsmn h 6 28th

Paddock Alice h 4205 Trias

" Alice M bkpr Johnson Cigar Co r 1341 10th

" Louisa B Mrs r 4005 Ingalls

" Smith A slsmn Underwood Typewriter Co

PADDOCK VALLEY B (Letha) Jeweler and Optician, Eyes Tested, Lenses Duplicated Oculists Prescriptions Filled, 408 C, h 1020 Douglas, Phone Main 4462 (See page 116)

Padella Raymond lab h 4515 Boundary

Paden C Leslie r 3161 K

" Jay D (Julia) carp h 3161 K

" May E (wid C S) h 709 26th

" Richd C clk H C Cunningham r 709 26th

Paderewski Theo (Henrietta) lab h 3643 40th

Paget Cath Mrs h 2309 Harrison av

Padget Mazie Mrs h 2738 K

Padgett Alvin L (Imogene) mgr Tioga Garage h 3441 Felton

" Chas A (Evelyn) USN h 4437 Cherokee av

" Ernest M (Mae) USN h 43 19th

" Jas C slsmn r 4437 Cherokee av

" Jno S (Caroline W) h 4529 Green

" Lawrence H slsmn Union Oil Co r 4887 Hawley blvd

" Pelma bkpr Internat Drug Co r 1336 Union

" Verna Mrs depy city tax collr

" Zola E (Alma) floorrmn Tioga Garage h 4561 Arizona

Padilla Alfego (Alice) chauff h 1813 Newton av

" Alfredo (Adela) cementwkr h 4231 Arizona

" Cenobia Mrs r 4146 Wilson av

" Donaciano (Aurella) lab h 1756 Logan av

" Elvira r 2876 Redwood

" Esther r 2876 Redwood

" Felintas Mrs h 705 14th

" Geo L (Helen) h 4141 Alabama

" Hermira r 2876 Redwood

" Jesus M (Beatrice) jan Boldrick Shoe Co h 807 Beardsley

" Jose J (Louisa G) h 2876 Redwood

" Juan lab h 730 W Date

" Manuela Mrs h 4642 Iowa

" Salvador (Ascencion) lab h 3852 Boston av

" Saml lab S D Elec Ry Co

" Saml G mach Benson Lmbr Co r 1756 Logan av

" Simon C mach Benson Lmbr Co h 148 21st

Pae Earl (Betty) slsmn Bay City Linen Supply h 429 18th

Paes Aurora Mrs h 1831 National av

Paez Enrico O r 2483 G

" Enrique D (Carmen O) h 2483 G

" Jullo (Caroline) phys 625 Bway R 922 h 2852 Elm

PAGE, See also Paige

" Aaron D (Burnetta) carp h 3622 Marlborough av

" Anne Mrs cashr Holzwasser Inc r 1933 Harrison av

" Chas N (Minnie D) h 2816 Granada av

" Charlotte M (wid R E) h 3592 33d

" Eliz W (wid W D) r 1939 W Washn

" Elva phone opr P T & T Co r 2820 Meade

" Emma Mrs h 2163 Everett

" Ernest J (Jessie) boat opr Star & Crescent Boat Co h 4083 47th

" Eva (wid E F) r 8820 Henry

" Francis B asst ady mgr Holzwasser Inc r Coronado

" Frank roofer Truax Roofing Co

" Frank H (Dorothy) aviator h 4855 Maryland

" Fredk C (Sara) pres-mgr Page Realty Co h 520 Thorn

" Geo E (Clara) cook h 1720 Logan av

" Glen clk Fairmount Pharmacy

" Harlan F (Helen) trainmn S D Elec Ry Co h 1160 Oliver av

" Herman G (Matzle) USN h 3878 30th

" Horace F (Myrtle) br mgr F C Silverthorn & Sons h 181 19th

" Ida B Mrs h 1938 Harrison av

" Jas R (Phyllis M) clo clnr h 4225 Menlo av

" Jno M (Madeleine) h 8416 Kite

" Jos N r 1938 Harrison av

" Lester C driver City Operating Dept r 7810 Draper

" Mary h 1480 10th

PAGE REALTY CO INC, Frederick C Page Pres-Mgr, "San Diego's Home Seller," 2840 University av, Phone Hillcrest 4890

" Sadie (wid Arth) r 3670 46th

" Walter L (Cath) chauff Bledsoe Co h 3670 46th

PAGE WM A (Elva H), Asst to Pres Coleman Mortgage Co h 2820 Monroe av

" Wm J (Pearl) h 1980 Alameda ter

" Wm S lab Union Ice Co

" Wm T (Margt) drftsmn Sutherland Co h 4866 Saratoga av

Pagesy Chas h 4769 Niagara av

Pagett Arth G (Ethel) chf switchmn P T & T Co h 3317 Upas

Pahar Jno phtrymn Saddlerock Grill

BARNEY & BARNEY

INSURANCE (Every Form)

BONDS (Surety)

PHONE
Main 2143

Scripps Bldg.
(2nd Floor)

ROOFS

APPLIED
REPAIRED
PAINTED

BENTON ROOF & PAINT CO.

2136 Kettner Blvd.
Franklin 5108

ROOFERS

PAINTS, OILS
VARNISHES
ENAMELS
BRUSHES
PAINT
MANUFACTURERS

DANIEL A. DEACON

PLUMBING AND HEATING "THERE'S-A-REASON"—QUALITY FIRST - PRICES RIGHT

551 Seventh Street (Between E and F) Branches: 7838 Herschel St., La Jolla, and 3328 Adams Ave., Normal Heights

BIRD ROCK BY-THE-SEA

FOR SALE BY THE M. HALL CO. REALTORS

1168 FOURTH ST.

ESTABLISHED 1886

PHONE. FRANKLIN 4794

PAINTS
VARNISHES
ENAMELS

SEVENTH AND F STREETS

NOVELTY
SHEETMETAL
WORKS, Inc.

BAKED
ENAMELING
—
AUTO BODY
FENDER
AND
RADIATOR
REPAIRING
—
AUTO TOPS
and PAINTING

Phone, Main
5193

INDIA and B

GREAT
NORTHERN
LIFE
INSURANCE COMPANY
— MILWAUKEE, WISCONSIN —

Life
Accident
Health

E. A. MARTHENS
AND
R. G. WILLIAMS
MANAGERS

325
COMMONWEALTH
BUILDING
524 B ST.

Phone, Franklin
4097

W. P. FULLER & CO.

MANUFACTURERS AND DEALERS

TELEPHONE, Main 0182

PLATE & SHEET GLASS
MIRRORS

SASH & DOORS

SAN DIEGO CITY DIRECTORY (1927)

610
PAIGE, See also Page
" Carrie cook Boys and Girls Aid Society
PAIGE COMPANY OF SOUTHERN CALIFOR-
NIA, C C Muller Mgr 232 West B, Phone
Franklin 3305
" Emily R h 4079 Euclid av
Pain Albt porter Cabrillo Cafe r 1745 National
av
PAINE, See also Payne
" Anna M (wid T M) h 1429 Dale
" Grace housekpr 3704 4th
" Jas B h 4276 Dwight
" Lettie M r 1429 Dale
" Marie S Mrs sten h 1014 29th
" Mary A (wid Jacob) h 3336 Granada av
" Miriam tchr S D High Sch r 3677 Columbia
" Robt L acct Percy H Goodwin Co r 437
Kalmia
Painter Frank W r 1437 4th
" Hotel (Mrs Minnie Painter) fur rms 1442 4th
" Lela D Mrs h 1025 22d
" Minnie Mrs (Painter Hotel) h 1442 4th
" Saml (Myrtle) h 419 9th
Piaro D I bkpr Spreckels Bros Coml Co r 1201
Bush
Paixao Virgil (Udocia) fishermn h 1566 Ever-
green
Pajunk Hans gdnr h 3028 Menlo av
Pala Chief Gem Mine (F A Salmons) jwlr 217
Bway
Palace Theatre Oliver Dernberger mgr mot pic
401 E
Palacio Ventura lab r 2884 Boston av
Palacious Mary Indwkr Munger Lndy h 371
16th
Palacios Vincent E (Marie) h 4821 Kenmore ter
Palacos Jose h 1450 K
Paladena Louis J (Myrtle V) USN h 3920 5th
Palazzo Antonio (Marjorie) bldg supt Army &
Navy Y M C A h 3763 Bancroft
Palenske Nest Mrs tchr Part-Time High Sch
r box 25a Pacific Beach
Palestini Louis fishermn r 1714 India
Paley Nathan (Tillie) tailor 2473 5th h 128 W
Pennsylvania av
Palliser Geo archt r 1716 Union
Pallas Gustave R blksmith SD & A Ry r Na-
tional City
" Paul meat ctr Kuhlken & Vanderburg r
National City
Pallerine Eby hndsr Holzwasser Inc r 1440 6th
" Walter (Fannie) USN Air Sta h 1440 6th
Pallett Cath G (wid Robt) r 4060 Dwight
" Robt J slsmn Pure Milk Dairy Co h 4060
Dwight
Palletto Wm J slsmn Don Dunann h 1205 12th
Palliser Geo A drtsmn F W Stevenson r 1716
Union
Palm Anna B r 3361 28th
" Francis E (Adeline) poster Sou Title & Tr
Co h 1922 Georgia ct
" Heights Court 422 Douglass
Palma Fredk J (Pearl) h 4559 Park blvd
" Geo (Peggy) cto clnr h 132 Market
Palmatier Chas D r 561 10th
" Wm L printer S D Independent r 2426 G
Palmatier Lida B (wid O C) h 4548 Marl-
borough dr
Palmlade Ruger (Minnie) plmbr h 2628 Landis
Palme Nilson (Eva) chauf h 2925 Franklin av
Palmer Adele Mrs asst mgr L H Provost r
3829 Eagle
" Albt r 3785 Boundary
" Albt B (Rose A; Wilson & Palmer) h 4224
Mississippi
" Albt E Jan S D Cons Gas & Elec Co r 3785
Boundary
" Alice L maid Golden West Hotel r 314
Division
" Alva nurse r 3773 Ward rd
" Alveda J r 4352 Oregon
" Alvira (wid Harry) h 2061 Harrison av
" Anna beauty opr r 4572 Bancroft
" Anna M Mrs h 3736 Rose ct
" Arth G (Ida G) h 4210 Illinois
" Arth W (Eliz N) house mover h 4564 Lomb
Branch av
" Asa gdnr r 4572 Bancroft
" Ben H cement wkr r 2075 Irving av
" Bernice r 337 F
" Bertha maid 434 W Thorn
" Bros (E W and W H) house movers 3124 K
" Carl shingler r 742 19th
" Carroll H (Lena V) music tchr 4069 Jackdaw
" Chas B (Hazel) lab h 3321 Landis
" Claude W (Anna) pntr h 4415 Bancroft
" D Lewis (Enid) carp h 3181 Lincoln av
" Earl J electn r 2061 Harrison av
" Edgar P (Mavis) clk r 1008 Essex
" Edgar W (Louise; Palmer Bros) h 3429
Columbia
" Edna J Mrs tchr Normal Heights Sch r
3905 Polk av
" Eliz H h 4084 45th
" Ella L slsdy Hazel B Harley r 310 Ash
PALMER EMMA C MRS, Real Estate Broker,
Loans and Insurance 3112 G, Phone Main
7399
" Emma R (wid Geo) r 3635 Arnold av
" Etta E (wid F M) h 4319 Maryland
" Flora nurse r 1623 W Lewis
" Florence nurse r 1468 1st
" Frank chauf Flaker's Bakery
" Frank shoe repr r 3773 Ward rd
" Frank B depy County Recorder r Coronado
" Frank L (Jeanie) h 3721 Vermont
" Fred H (Ruby R) h 1238 Robinson av
" Fredk W r 4252 35th
" Geo h 4645 Utah
" Geo chauf r 225 C
" Geo millwkr Western Lmbr Co r Savoy
Hotel
" H E formn Sixth St Garage
" Harold B (Amy) wchmkr Wechter's h 3785
Boundary
" Harrison C (Emma) h 4736 Oregon
" Harry slsmn Washer Wilson r 1206 5th
" Harry H r 2061 Harrison av
" Hector H lab S D Cons Gas & Elec Co r
1003 15th
" Henry R (Emma) bldg contr 3112 G
" Herb auto mech r 4572 Bancroft
" House Mrs M A Hufford mgr 1142 Union
" Ida L Mrs h 610 14th
" J Robt (Frances M) USN h 2057 Harrison
av
" Jas H (Mabel M) tile str h 4844 34th
" Jessie A USN Air Sta
" Jno A (Jennie) carp h 4352 Oregon
" Jno S sign pntr r 229 F
" Kath musician r 3113 G
" L G searcher Union Title Ins Co r 4645 Utah
" Leone E (Ruth) carp h 4629 Polk av
" Leslie H (Dorothy) dep Co Clerk h 426 Arbor
dr
" Lester W (Lucy) asst mgr Hotel St James
h 3128 Grim av
" Lillian P (wid O F) r 542 W Ivy

HARRY FISHER & CO.

GENERAL INSURANCE, REAL ESTATE, BONDS

205-207 SAVOY THEATRE BLDG.

ENTRANCE 226 C STREET

SAN DIEGO CITY DIRECTORY (1927)

611

PALMER—Cont
" Louis P (Bertha) electn h 132 20th
" Margt r 2935 29th
" Margt D walter Lenox Cafeteria r 208 W
Ash
" Marjory E sten Bach Co r 3773 Ward rd
" Mary Indwkr Original French Lndy r 3846
46th
" Mary D r 3813 Highland av
" Mary J (wid J H) r 3727 Utah
" Mary M Mrs r 108 W Ivy
" Morris clk W Hulsveid & Sons r 3947 9th
" Olga J Mrs h 3773 Ward rd
" Oliver B (Adah) shtmtiwrk 1225 Market h
2897 Thorn
" Orville C patrol inspr US Border Patrol
r Descanso
PALMER REALTY CO (Mrs Emma C Palmer)
Real Estate, Loans, Insurance, 3112 G,
Phone Main 7389
" Robt W (Miriam) slsmn Mrs E C Palmer
r 3166 Polk av
" Ruben L (Mary) h 218 S 50th
" Ruby R Mrs draftsman F O Wells r 1238
Robinson
" Saml T (Nell) carp h 4346 39th
" Smith (Ethel) claim investigator S D Elec
Ry h 3864 Orange av
" Susetta Mrs h 2102 G
" Theo C (Rovina) plstr h 3227 30th
" Vincent (Edna) h 2935 29th
" Walter H (Hazel) slsmn Maynard Heatherly
r 4084 45th
" Wm E (Martha) carp h 3114 Nile
" Wm H (Emily; Palmer Bros) h 726 W
Kalmia
" Wm H (Savoy Theatre) r 218 W Kalmia
" Wm L (Lulu) h 4572 Bancroft
" Winifred Mrs h 3861 Cherokee av
Palmer Wm printer h 2425 G
Palmiter Clarence (Louise) bldg contr 1603 29th
PALMS HOTEL (J M Ray) 509 12th cor Island
av, Phone Franklin 2898 (See page 82)
Palomar Apartments 536 Maple
PALOMAR LAUNDRIES INC Geo Mayne Pres,
J Frank Knoche Sec, Jack C Thompson
Treas, Gottfred Anderson Mgr, 3747 Kett-
ner Blvd cor Andrews, Phone Hillcrest
7028
Palossis Jos lab r 2740 Island av
Paltridge Wm (Sadie) meat ctr C S Hardy h
4489 Alabama
Pammersberger Fritz r 2874 Clay av
" Wm (Matilda) meat ctr h 2874 Clay av
PAN AMERICAN PETROLEUM CO, R E
Murphy Mgr, 1143 Market, Stations Colton
cor Sclair, 1177 Market, 1st cor E, 4th
cor Walnut, India cor Beech, Washn cor
Hawk and 9th cor B
Panam Candelaria Mrs r 2685 Newton av
Pana Isabel Indwkr Palomar Laundries
Panabaker Anna supvr Co Hosp
Panama Cafe (N V Gregovich C M Anglus Thos
Medogovich) 827 4th
" California State Exposition Commission
Thos O'Hallaran sec 524 B R 424
" Club 834 4th
" Hotel K Kojima) 502 6th
Panekl Antone (Josephine) h 354 19th
Panell Roger (Rose) USN h 2185 Woolman av
Pangelinan Francisco USN h 1720 India
Pankey Arth D (Edith L) auto repr 412 Crosby
h 1925 Woolman av
" Denver H assemblr Schiefer Furn Mfg Co r
1925 Woolman
" Jos R auto mech r 1925 Woolman av
" Margt A opr W U Tel Co r 1670 4th
" Stuart auto mech A D Pankey h 1925 Wool-
man av
PANORAMA SERVICE STATION (J A Markel),
Accessories, Oils, Greases, Etc, Repair All
Makes of Cars 2101 Adams av, Phone
Hillcrest 7697
Panosch Jno F chauf Union Oil Co h 2843 K
" Margt (wid Wenzel) h 3662 Arnold av
" Mary r 3662 Arnold av
" Wm F gdnr r 3662 Arnold av
Pantages Alex v-pres Pantages, Mills Shreve &
Co r Los Angeles
" Geo (Marietta) mgr Pantages Theatre h 3406
Arnold av
" Mills Shreve & Co J H Shreve pres J P
Mills v-pres Alex Pantages v-pres A C
Shreve v-pres E L Hendricks sec-treas
Eva F Hill asst sec-treas real-est 530 B
" Theatre Geo Pantages mgr 5th cor B office
524 B R 201
Pantorium Cleaners & Dyers (R L Lewis jr
Curtis Henry) 3736 Park blvd
Panuelas Emella Mrs h 618 17th
Paolliche Frank chof Pastore's r 546 Ash
Papastathos Jno (Effie) pdlr h 1874 Julian av
Pape Chas F gas sta 4685 Morena blvd
Papingau Duff A (Mary) slsmn Leo M Schieler
h 1911 Granada av
Pappas Andrus F fruits 1607 W Lewis h 444
39th
" Daisy N copyist Union Title Ins Co r 1166
11th
" Geo G (Mary) pdlr h 320 Holtt
" Gust D (Georgin & Pappas) r 337 F
Pappastathis Jas clk Jno Copitas r 1874 Ju-
lian av
Pappert Clarence chauf Union Ice Co r 3094
Woolman av
" Clement J (Leona) hdw 379 Mission blvd h
3793 same
" Harry A (Esther) driver Union Ice Co h
3160 Clay av
" Jno C (Martha) mech h 3082 Woolman av
" Jno C (Frances) uphol 3094 Woolman av
" Phillip R metermn S D Cons Gas & Elec Co
r 3094 Woolman av
" Sylvester C chauf Union Ice Co r 3094 Wool-
man av
Pappy M S r 930 7th
Paputos Alex cook r 615 8th
PARADISE VALLEY SANITARIUM J A Bur-
den Business Mgr, A D Butterfield Medi-
cal Director, 2501 8th, Phone Natl 61
NATIONAL CITY (See inside back cover)
Parafine Companies Inc H W Strudwick mgr
ft of 8th
Paramore Rose G Mrs r 5085 Imperial av
Paranteau Eugenia M clk Lenox Cafeteria r
1239 9th
Paras Lupe USN r 3464 Florence
Parchen Geo H (Joy) chiro 823 B
Parahman Jesse J (Frances) h 3452 Trumbull
Pardee Blt A (Clara H) r 2986 1st
" Maud L phone opr P T & T Co r 1555 8th
" Wm W USMC h 1555 8th
Pardis A P USN r 814 F
Pardo Horace (Nettie) h 1030 Essex
Paredes A lab S D Elec Ry Co
Parent Clara nurse Co Hosp
Parenteau Richd (Jean) cook h 1239 9th

SIMPLEX
PISTON
RING
CO.

OF SAN DIEGO

INDIA AND B
STREETS

Phone, Main
9933

E. N.
JONES

3420
University
Avenue

Phone, Hillcrest
3816

NOTARY
INSUROR



Is Your Broker
a Realtor?

RELIABLE SERVICE
AT REASONABLE PRICES

REPAIRING BY EXPERTS
LAWN SPRINKLER SYSTEMS

FRED A. HEILBRON

PLUMBING AND HEATING

1446 FIFTH STREET
Phone, Franklin 1168-1169

"FROST OAK FLOORING IS BEST"

Frost Hardwood Lumber Co.
Market at State
Main, 4888

THE ELLIOTT-HORNE CO. PHONE

Street Improvement Bonds - 525 Union Building

A. R. ROBBINS MARINE ENGINE WORKS

DIESEL AND GAS ENGINES

BOAT BUILDERS MARINE WAYS

REPAIR WORK OF EVERY DESCRIPTION

1735-1747 ATLANTIC STREET PHONE, MAIN 2439

612 SAN DIEGO CITY DIRECTORY (1927)

Parfitt Arth (Anna) electn h 3848 Menlo av
Parga Refugio (Helena) lab h 3143 Clay av
Paris Cleaning & Dye Works (J R Snyder J P Hauser) 1966 Logan av
Parish Edw r 2176 Garnet av
" Ira C h 2642 5th
" Roberta hairdrsr Marinello Shop
" W chauf Coast Truck Line r 2049 Froud O B
" W L concession 3000 Mission blvd
Parlous Louis (May) h 1747 5th
Parlizi Steve (Alfanza) lab h 521 W Fir
Park Albt N jr USN Hosp r 525 Spruce
" Apartments (Mrs L C Kyle) 4627 Park blvd
" Avenue Apartments (Mrs L M Wood) h 1758 6th
" Beauty Parlor (G E Marshall Pearl Burns) 3835 Park blvd
" Board Store K E Scott mgr confy Balboa pk
" Boulevard Methodist Episcopal Church Rev W B Cole pastor 4085 Park blvd
" Court (Emeline, Olivia and Laura Powney) 2340 6th
" de la Cruz bet Landis and Dwight 38th and 40th
" Elvin L lab r 4024 Van Dyke av
" Frank S (Emma J) carp h 252 Ada av
" Geo J (Anna) lab Park Dept h 3912 Delta
" Harland lab r 327 Holitt
" Hilton r 327 Holitt
" Hotel (Pearl Toyn) 3359 5th
" Ida F Mrs Jan City Pub Schs h 2603 K
" J P r 944 State
" Jas R shtmtlwr h 1445 32d
" Jno A (Refugio T) mech eng h 4065 Albataross
" Jno L r 1036 3d
" Lawn Apartments (P A Johnson) 3386 6th
" Manor Apartment Hotel 525 Spruce
PARK MANOR PHARMACY (E K Wolfe, D S Thomson) 3172 5th, Phone Hillcrest 7589
" Mary cashr Blake Moffitt & Towne r 1229 A
" Newell meat ctr Wig Wag Stores r 364 E Coronado
" Place M E Church Rev G C Emmons pastor 502 Olive
" Tod candymkr Showley Bros h 327 Holitt
" View Apartments Mrs P T Klotter mgr 1555 8th
" Villa Court 8935 Kansas
" Vista Apartments (Mrs Isabel Young) 2919 Ivy
" W A bkpr L N Skinner h 1627 Lincoln
" Walton (Ellis) h 2076 Logan av
" Way M (Dovie) cement wkr h 4270 Copeland av
" Wm A meat ctr Young's Market Co r 1022 43d
Parke Ernest W (May) 2d hd gds 1026 S 31st
" Ida M sten Dryden & Cooper
" Paul P r 1809 Cypress av
PARKER A B (Myrtle) Real Estate Salesman
" V Wankowski & Co Inc 343 Spreckels Theatre Bldg 121 Broadway, Phone Franklin 4171 h 332 Ivy, Phone Main 6545
" Abbie r 4727 Hawley blvd
" Alice M r 3004 Park av
" Andw T (Elsie) slsmn h 4622 Illinois
" Anna Mrs r 2834 Island av
" Arth L (Florence) USN h 3002 Kettner blvd
" Blanche A tchr r 3819 7th

PARKER. BOUTELLE HARDWARE CO (Hill)
McKie) Builders Hardware, Tools, Cutlery, Gas Ranges, Heating Stoves, Household Goods 1020 8th, Phone Franklin 6512
" Burton E musician h 3819 7th
" Chas S (Lois) real est 867 9th h 1027 A
" Clara A Mrs h rear 4012 Georgia
" Donald M h 4336 Felton av
" Dorothy cashr Pickwick Coffee Shop r 4685 Lotus
" Dorothy K clk F W Woolworth Co r 251 S Ada
" E Freeman carp r 2841 Boston av
" E J (Ada) carp r 4030 Swift av
" Earle C (Thelma) mgr Parker Hardware Co r La Mesa
" Edwd J (Peggy) h 3669 5th
" Edwim M Mabel) tchr Evening High Sch h 4651 Terrace dr
" Elenora (wid Jos) h 2931 Clay av
" Ella F (wid F W) h 1415 Fern
" Emily clk J S Shirm Coml Co r 3873 California
" Emma I Mrs r 3725 Indiana
" Emma V (wid E S) h 3733 Wilson av
" Florence Mrs h 4163 Kansas
PARKER FRANCIS W SCHOOL Ethel D Mintzer Principal 4201 Randolph, Phone Hillcrest 0226
" Frank D phys r 1884 Newton av
" Fred E clk r 4521 Alabama
" Fred J (Anna M) h 3023 Olive
" Gall D (Beatrice) slsmn Bledsoe Co h 8563 Utah
PARKER GEO Asst Postmaster h 1894 Julian
PARKER GEO S (Lulu B) V-Pres and Genl Mgr Fenton-Parker Material Co h 1420 Granada
" Geo W (Minnie) h 3163 Adams av
" Geo W (Minnie) electn C C Clardy h 4751 34th
" Geo W (Amy L) gas sta 2801 National av h 3605 44th
" Gertrude M Mrs r 3524 30th
" Guy A (Goldie H) traffic officer h 3831 37th
PARKER HARDWARE CO E C Parker Mgr,
" 820 Bway, Phone Main 1356
" Harry (Ellen) slsmn h 4521 Alabama
" Harry E (Cleo M) carp h 3791 Mississippi
" Harry E (Letia) gas sta 5925 El Cajon av h 4433 Winona av
" Harry M (Anna) barber h 1544 4th
" Harry M (Alberta E) mgr Waldorf Hotel h 4685 Lotus
" Ice Machine Co D A Mitchell mgr 756 State
" Ida Mrs tchr Roosevelt Jr High Sch h 1223 B
" Irving L Kath) slsmn C W McCabe h 3725 Indiana
" Jack (Mae) waiter h 902 19th
" Jas driver r 4395 Louisiana
" Jas S (Dillie) jan Army & Navy Y M C A h 337 30th
" Jas H (Leona) h 4637 Marlborough dr
" Jas W lab r 333 S 30th
" Jno W (Alice L) vulc Coast In Garage h 4087 Richmond
" Jos C (Pearl) cook h 2811 Grand av
" Jos F (May B) slsmn Weggenman Booteries h 3504 Louisiana
" Jos H (Margt) vulc h 1333 Union
" Jos P restr 626 3d
" Jos T W clk Senora Edwards' Personal Serv-ice Bureau r 1223 B
" Justin E plano tuner r 1030 17th

CHAS. R. McCORMICK LUMBER CO.

FRANK J. GARLAND Manager WHOLESALE AND RETAIL DEALERS
Phone, Franklin 2136 -:- Office, Yards, Mills and Wharves Foot of 24th, on Bay

SAN DIEGO CITY DIRECTORY (1927) 613

PARKER-Cont
" K O'Donnell Mrs h 3378 Orange av
" Kate T Indyrwr Palomar Laundries r 3725 Indiana
" Kath (wid Edw M) r 2952 Rosecrans blvd
" Leah Mrs r 1384 Julian av
" Lee L (Adella) mech J R Ramsey h 3786 Strand way
" Lesley F (Cecelia) clk Parker Hdw Co h 4362 Louisiana
" Lucille E tchr Lincoln Sch r 2102 G
" Lucy Mrs h 1773 National av
" Lydia B (wid L H) h 1645 Granada av
" Malcolm H h 230 22d
" Martin B (Carolyn) auto mech W T Edwards h 4496 Estrella av
" Mary nurse r 1501 5th
" May r 230 22d
" Merle L r 4521 Alabama
" Myrtle Mrs bkpr S D Ice & C S Co r 332 Ivy
" Norman USN r 2931 Clay av
" Ollie W slsmn Greenman & Sons r Golden West Hotel
" P Jas (Mattie; BonAir Apts) h 1919 4th
PARKER PAINELESS DENTISTS (E R Parker System), C H Henderson Mgr, Plaza Bldg 920 4th, Phone Franklin 2950
" Pauline H (wid Frank) r 3667 Columbia
" Pitman W (Phebe) lino opr Coml Print Shop h 2232 Dale
" Rachel E r 4651 Terrace dr
" Ralph C (Edith) bkpr Leo Greenbaum h 2883 Spruce
" Richd Jan Qualitee Dairy Products Co h 444 10th
" Richd E (Ruth) lab h 3644 Roselawn av
" Roy F (Clara) pharm Lounsbury's Pharmacy h 3987 Ingalls
" Sadie Mrs Indyrwr Kelley Lndy Co r 834 9th
" Sewell M (Julia M) h 1046 Lincoln av
" Sylvester K (Marie) USN h 321 11th
" Thelma Mrs r 142 20th
" Theo chauf Hage's r National City
" Theo E (Dora K) plstr h 1236 Cypress av
" Walter D clk r 4521 Alabama
" Warren W firefighter USA Aviation Sta
" Willferd C (Helen) USN h 1964 5th
" Wm lab r 738 3d
" Wm A (Rose) jan h 3631 Wightman
" Wm A jr USN r 3631 Wightman
" Wm J miner h 2171 Logan av
" Zelda Mrs clo clnr 3080 Adams av h 1838 Mission
Parkhill Edna E Mrs h 4745 Kensington dr
Parkhurst Walter (Minnie) Jan City Pub Schs h 4548 Mississippi
Parkin Chas h 4484 Park blvd
Parkins Earle H (Mary) slsmn Knight Lacey & Co h 3175 B
" Fred (Mary) jan Franklin Motors h 4144 Cherokee av
Parkinson Carolyn M sten Crouch & Sanders r 1269 12th
" Edgar K (Florence) garage 2495 San Diego av h 4082 Harney
" Frank M (Marie) lab h 2470 San Diego av
" Gaylord B (Helen S) slsmn Lane Realty Co r 1620 10th
" Hiram B (Alice) h 968 19th
" Jas W (Lane Realty Co) r 4228 Texas
" Jno and Donald B A B Gardner mgr archts 121 Bway R 665
" Mary E (wid E H) r 2935 Madison av
" Nell F assoc exco sec Children's Home Society r 2172 Front
Parkis Flora L Mrs h 807 10th
Parkman Geo W h 3668 28th
" Geo W jr r 3668 28th
" Victor T (Blanche) chauf S D County Garage h 1503 28th
Parks Albt N chaplain USN h 525 Spruce
" Apartments (R N Parks) 1290 Univ av
" Elbert C (Irma) h 4157 Illinois
" Ella r 1815 3d
" G W with De Luxe Bakery r Maryland Hotel
" Geo M (Anna) h 4682 Polk av
" Geo M (Caladonia) mgr Safety Incinerator Co h 2823 Juniper
" Geo W (Stella A) h 3612 Alabama
" H Otis r 1290 Univ av
" Harry L slsmn Hugh Evans & Co Inc r Mission Beach
" Jos A phys 861 6th R 710 r La Mesa
" K Boyd trust dept Bank of Italy r 1363 9th
" Kenneth B chauf Union Ice Co r 1363 9th
" Lester E (Ada) whsemn Liberty Food Co h 4076 Randolph
" Melvin lab r 3780 44th
" Robt N (Mary; Parks Apts) h 1290 Univ av
" Royal L (Carrie) h 1216 Johnson av
" Rufus W (Clara B) carp h 4806 Landis
" Teen F (Bessie M; Tom Parks Garage) h 5046 35th
" Thos L (Laura) lab City Operating Dept h 3730 44th
PARKS TOM GARAGE, Teen F Parks Prop, Authorized Ford Service, Battery Charging, Gasoline and Oil, Tires and Tubes 3498 Adams av, Phone Hillcrest 0241-W
" Wilfred lab r 3730 44th
" Wm A (Nora) bkpr h 1627 Lincoln av
Parkside Apartments 1671 10th
Parlapiano Carl (Adele; Giovanazza & Paralapiano) h 465 16th
Parma Ampara Mrs h 582 18th
Parman Lola solr Union-Tribune r 3156 3d
Parmateer Anna E (wid H A) h 4369 Park blvd
" Marie A tchr County Pub Sch r 4369 Park blvd
PARMELEE-DOHRMANN COMPANY, F J Guasti Mgr, Walter Stahl Asst Mgr, China and Glassware, Crockery, Household Utensils 633 C cor 7th, Phone Main 7131
PARMELEE EDMUND F (Esther B) Business and Advertising Mgr The San Diego Union and Evening Tribune h 202 W Ivy
" Lula h 4744 Del Mar av
" Martha E (wid Jos) h 4139 Park blvd
Parmenter Frank (Ida) h 1832 Thomas av
" Guy A auto repr 2723 San Diego av r Pacific Beach
" Ida M (Parmenter's Everlasting Flower Shop) r Pacific Beach
PARMENTER'S EVERLASTING FLOWER SHOP (Ida M Parmenter) 954 8th, Phone Main 6634 and 2725 San Diego, Phone Hillcrest 2314
Parmentier Katie nurse City Board of Health h 4548 Felton
Parmier Jas (Ellis) shoe repr 1664 India
Parmigiane Rocco h 842 W Hawthorn
Parmlee Jean S Mrs h 4928 Del Mar av
Parnell Ella hrdrsr Holzwasser Inc r 315 S Evans
" Jas L (Ella) lab City Operating Dept h 315 S Evans
" Jas E (Emma) h 4643 Cherokee av
" Wm H (Amanda) clk h 1885 National av

CERTIFIED PUBLIC ACCOUNTANT

Audits Systems Tax Service

L. S. EVERTS & COMPANY

Telephone Main 2728

727 1st Nat'l Bank Bldg.
1007 5th St.
San Diego

STEWART C. KENDALL

GENERAL INSURANCE

309 First National Bank Bldg.

Telephone, Main 3975

JONES-MOORE PAINT HOUSE

N. W. Corner Fifth and A Main 5123
PAINTS, OILS, VARNISHES, ENAMELS "In the Public Service Since 1912"

D. C. COLLIER REALTOR

PHONE FRANKLIN 1265 DRIVE IN 1050 NINTH STREET

ROBERT D. MAXWELL CO. UNION AND BROADWAY



**MORTGAGE
LOANS**

COLEMAN MORTGAGE CO.

801-802-803-804 California Bldg. Phone Franklin 5998
1122 4th Street

**INSURANCE
REAL ESTATE**

FRAZEE-KURTZ PAINT & WALL PAPER CO.

San Diego County
Distributors

Sherwin-Williams
Paints and
Varnishes

923 SEVENTH
STREET
Phone, Main
3358

MOTOR VEHICLE CLEARING HOUSE

AUTOMOBILE
MAILING
LISTS

MULTIGRAPHING
MIMEOGRAPHING

203 Bancroft
Building

--PHONE--
Franklin 4311

114 SAN DIEGO CITY DIRECTORY (1927)

Parozot Frank slsmn r 4340 Campus av
Parr Albt F (Anna) clk S D Hdw Co h 4773
Mansfield
" Clarence A (Ruth) formn S D Elec Ry Co h
3357 33d
" Jennie E Mrs h 3818 7th
" Ruth E wrapper Showley Bros r 3357 33d
" Wm L (Ella) weighmstr S D & Coronado
Ferry Co h 1636 Fern
Parra Savino (Lucia) lab h 2284 Newton av
" Trino lab C R McCormick Lmbr Co r 2284
Newton av
Parrett Madge Mrs clk Calif Everlasting Flower
Co r Taft av
Parrette Benj K (Bertha) bldg contr 4181 Arden
way
PARRISH A E (Lady Belle), RELIABLE USED
CARS 1267-69 India, Phone Franklin 5568,
h 1028 22d, Phone Main 4821
" Campbell N slsmn Kavanagh & Johnson r 625
E 16th National City
" E Mabel slsldy W A Allen r 4516 Texas
" Ellz r 671 20th
" Emily maid 2065 Logan av
" Henry (Ellz) clk A E Parrish h 671 20th
" Jennie (wid Geo) h 4516 Texas
" Jeremiah r 629 16th
" Jno E (Elna) asst chief City Fire Dept h
2526 F
" Pearl Mrs waiter C H Harkens
" Robt waiter C H Harkens
" Roberta beauty opr r 1028 22d
" Wells (Sarah) lab h 1858 Irving av
Parrott Fred H sergt police h 3083 Market
" K S (Nelle K) ins 1007 5th R 524 h 3771
Granada av
Parrotte Marcus L (Mary H) C S pract 2357 4th
Parrotto Gaelano lab Mt Hope Cemetery
Parrod Fernando h 2448 Market
Parry Harry ftr S D Cons Gas & Elec Co r 354
24th
" Willard (Madeline) confy 3148 Univ av h
3086 1/2 same
" Wm H (Fidessa) h 2466 Buzura
Parse Gertrude E clk S M Bingham Co r 3952
Goldfinch
" Lilla R Mrs h 3952 Goldfinch
Parsell Charlotte clk Fairmont Pharmacy
" Chas (Ellen) plmbr h 3791 Bancroft
Parslow Bros (C A and Earl) auto reprs 1132
16th
" Carl A (Parslow Bros) r 1728 L
" Earl (Ella; Parslow Bros) h 2838 Redwood
" Frank auto mech Parslow Bros r 2838 Red-
wood
Parson Eleanor G (wid H K) h 3709 5th
" Jno r 314 E
" Nellie r 4353 33d
Parsons Anna L Mrs asst sec Social Service
Dept of Women's Civic Center r 1540 9th
" Arth W (Florence; Ozmun & Parsons) h 3533
Cherokee av
" B E baker Snowflake Baking Co r 863 16th
" Belle (wid F E) h 4381 Park blvd
" Benj F (Susa) lab h 2611 San Diego av
" Chas (Dora) h 1536 Meade av
" Clara r 4374 Santa Cruz av
" David E (Florence) barber 708 Market h
2182 Julian av
" Dayton A elev opr Sou Title & Tr Co h 1651
4th
" Earl R (Josephine) h 3927 Idaho
" Edw D (Gladys) clk Auto Club of So Calif
h 3321 Mountain View dr
PARSONS EDWIN W (Theola B) with Fenton-
Parker Material Co, h 3709 Utah
" Ellz P Mrs nurse r 3978 Louisiana
" Florence Mrs tchr Memorial Jr High Sch
r 2182 Julian av
" Frank tmstr City Operating Dept h 2611
San Diego av
" Geo J (Jennie) bklsmt h 4075 46th
" Jno F cashr Reed Bros Co r 3981 Canterbury
dr
" Jno M shoe repr 4614 Park blvd
" Luther G brklyr r 4075 46th
" Marion r 4374 Santa Cruz av
" Mary r 1466 4th
" Mary A r 3680 Cherokee av
" Nellie C chf depy County Recorder r 3250 2d
" Norman M (Margt) jan City Pub Schs h
3844 Superior
" Peggy sten FIRST NATIONAL BANK r
4381 Park blvd
" Phillip A (R Annette) h 4374 Santa Cruz av
" Rodman S slsmn W F Shields r Coronado
" Wm E (Florence) baker h 863 16th
" Wm M caretkr 4348 Trias
" Wm N r 614 Market
" Winslow R (Magnolia I) h 3604 Pershing av
Part-Time High School 17th and Market
" Public School 1881 Market
Partch Paul C (Anna) servicemn Willey B Allen
Co h 2528 Monroe av
Partillo Libario Jr lab S D Cons Gas & Elec Co
r National City
Partin Wm E (Nellie) gro 5321 Florentia h
5325 same
" Wm L USN r Naval Hosp
Partington Leonard chauf Hage's r 2138 Julian
av
Parton Jas A clk C W Forrest r 1747 Dale
Partridge Alford B (Mattie L) h 3085 El Cajon
av
" Eleanor R h 3705 Robinson Pl
" Lydia A (wid A D) h 3012 Myrtle av
" Mattie L (wid R P) h 3827 Superba
" Wm lab r 326 W Cedar
Parvin Fowler P asst City Plumbing inspr h
3535 Herman av
" Jennie (wid R B) r 3535 Herman av
Pasas Steve (Elphie) restr 758 5th h 1920 Mar-
ket
Paschal Grace Mrs gro 3471 Univ av
" Hugh hosemn City Fire Dept r 2603 Univ av
" Joshua M (Louise) h 2603 Univ av
" Vernice M with Marston Co r 2603 University
Paschen Nettle r 3412 45th
Pascoe Dorothy L bkpr Sou Electrical Co h
242 W Fir
Pasfield Arthur H (Alice) h 3303 28th
Pasher L M Mrs sten J D & A B Spreckels
Securities Co
Pasich Nich (Helen) cook h 237 25th
Pasker Chas H slsmn Pure Milk Dairy Co h
1846 Island av
" Ellz clk Sanitary Lndy Co r 1846 Island av
Paskiewicz Jno C h 3555 Filbert
Passanini Dominic fishermn r 629 W Grape
Passarini Angelo G clk Cudahy Pkg Co h 4307
Fairmont av
Passarino Jos (Theresa) beverages 849 3d h
2222 Julian av
Passavant Louis A (Erma) h 3367 1/2 30th
" Raymond slsmn Don Lee r Coronado
PASSMORE BIRD & TOY STORE (Alexander
Noland) Toys, Novelties and Birds, 1194-
1198 8th

PLUMBING - HEATING - REPAIRING - REED BROS. CO.

Main 9775
727 Seventh St. San Diego

SAN DIEGO CITY DIRECTORY (1927)

615

PASSMORE—Cont
" Lee (Lida) guide h 4480 49th
" Mae C Mrs with Marston Co r 4060 Dwight
" Milton (Louise) prsmn S D Independent h
4481 36th
" Wm H r 3111 Works av
Pastime Pool Hall (Saml Reeves Wm Edwards)
626 3d
Pastor Manuel (Igenia) lab h 738 9th
" Victor mach r 612 17th
Pastore Caesar F (Helen; The Ravioli Shop) h
2614 El Cajon av
" Carlo (Mary; The Ravioli Shop) h 2131 Jul-
ian av
" Francis E (Pearl) meats 2170 1st h 3112 33d
Patchin Jas R (Mary) USN h 3557 Cherokee av
Pate Fred L (Gussie) USN h 3814 44th
Patella Saml fishermn h 1943 Atlantic
" Thos (Francis) produce 633 J h 1291 Rob-
inson av
Paterson Andw lab Playground Dept
" Ray E (Anita K) h 1763 Ocean Front
" Robt T (Myrtle) h 4819 Univ av
" Wm H h 2004 C
Patine Nilsson (Eva) chauf h 657 14th
Paton Alton A (wid J L) C S pract 524 B
R 501 h 4727 Terrace dr
" Ellz B (wid Robt) r 2984 Juniper
" Jno L radio electr Sunst Electric Co r 3419
Fairmont
" Wm R (Florence) hlpr S D Cons Gas & Elec
Co h 2984 Juniper
PATRICK JAMES (Rosaline) Chief of Police h
3981 Front
" Jas A (Anna) candymkr Izer Davis Co h 1608
10th
" Lids J h 1927 Robinson av
" Louis F (Sarah) barber h 1141 Missouri
" Raymond W sten S D & A Ry r 3369 Orange
av
" Saml C mgr Monolith Portland Midwest Co
r 2456 5th
" Sarah E Mrs (Patrick & Lyngholm) r 1144
Missouri
" Thelma sten Rolando Sales Organization r
& Lyngholm (Mrs S E Patrick Mrs Le-
ora Lyngholm) restr 1003 Garnet av
Patron Narciso G (Estefana) lab h 1725 Colum-
bia
Patten Advertising Service (Wm H Patten Max
Fleckler) 525 C R 812
" Alice E Mrs h 1213 25th
" Amy L sten Building Material Dealers Cred-
it Assn r 240 S 39th
" Clyde R (Florence B) glazier Western Lmbr
Co h 3551 Mississippi
" Cora musician r 1213 25th
" Edith M supvr Co Hosp
" Frank L (Lota) h 1629 Granada av
" Horace A (Clara) pntr h 240 S 39th
" Larry (Etta) h 1051 Hanover
" Lloyd G (Aida) h 1629 Granada av
" Nancy Mrs r 1884 Julian av
" Wm H (Ada; Patten Advertising Service)
r Loma Portal
Patterson Alwyn (Emily; Patterson & Mathews)
h 3820 Henry
" Archie B USN r Naval Hosp
" B S Mrs h 2125 5th
" Ben attdt Naval Hosp
" Bernice Mrs tchr Special Elementary & Jr
High Sch r Coronado
" Bernice S sten Blair & Co r 3405 4th
" Bessie candymkr El L Kruse h 2955 Clay

WM. DARBY CO.

Wholesale and Retail

BUILDING MATERIAL

Brick, Tile, Sewer
Pipe, Drain Tile
Bear and Riverside
Portland Cement
Arden Red Top
Plaster

Lump and
Hydrated Lime
Pioneer Roofing
and Paper
Asphaltum
Plastic Water-Proof
CEMENT

CALIFORNIA STUCCO
Interior and Exterior
Telephone, Main 0192-
204 Sixth and
536 L

ROL- A- NDO

"Where You Will Love to Live"

BETWEEN
UNIVERSITY
AND
EL CAJON
AVENUES
EAST OF
EUCLID AVE.

OFFICE
1165 5th St.
PHONE
Franklin 1341

W. E. KIER CONSTRUCTION CO.

813-14 First National Bank Building GENERAL CONTRACTORS Telephone Main 2427
SAN DIEGO CALIFORNIA

SHALLENBERGER & MCCAGG

INSURANCE AND SURETY BONDS

Phone, Main 8217

312 Commonwealth Bldg.

GREENWOOD MEMORIAL PARK

(SAN DIEGO'S PERPETUAL CARE CEMETERY)

OPERATED BY GREENWOOD CEMETERY ASSOCIATION

CEMETERY - COMMUNITY MAUSOLEUM - CREMATORY - COLUMBARIUM

FORTIETH AND IMPERIAL AVE.
TELEPHONE, MAIN 0477

**KLICKA
LUMBER
COMPANY**

LUMBER
AND
BUILDING
MATERIAL

Thirtieth and
University

TELEPHONE
Hillcrest 1000

**A. B. C.
TRUCK
CO.**

International
Express

Everything in Line
of Moving, Packing,
Storing and Ship-
ping
Local or Foreign

400 West F St.
Main 7332

Customs Broker in
Connection

SAN DIEGO CITY DIRECTORY (1927)

616 PAUGH—Cont
" Jno W (Maple) carp h 2652 Boston av
" Marion r 2650 Boston av
Pauln Cath Mrs Indwkr Ideal Lndy r 4540 Florida
Paul Carl C title str J O Wickham h 4585 30th
" Dillie r 1528 J
" Dollie Mrs phone opr r 5314 Churchward
" F J countermmn G & G Dairy Lunch r 3116 K
" Gordon L (Vida) v-pres Amer Bldg & Inv Co h 4071 Stephens
" Harold A (Gladys) chauff F C Orndorff h 934 14th
" Herbt E slsmn U S Grant Equip Co r 1221 28th
" Jas A (Margt) lab City Operating Dept h 3116 K
" Jno mech S D & A Ry r 3157 Clay av
" L M (China Silk Co) h 1312 5th
" Lella slsldy Holzwasser Inc r 127 W Date
" Leonard B (Billie) USN h 2026 National av
Paularena Cleto (Carmen) gro 849 G
Pauley Hannah T bkpr Andrews Brokerage Co r 3030 James
" Naomi r 3030 James
Paulger Alice Mrs h 1052 12th
" Frank O (Elsie) gro 1169 State h 1225 same
Paulino Louis r 1901 Howard av
Paulison Sophie J Mrs h 223 S Evans
Paul Gueva G (Jessie) osteo 520 E, R 1101 h 3925 Normal
" Maude B (wid David) r 2226 31st
" Orla E asst mgr S D Theatre News r 2226 31st
Paulsen Clara Mrs r 1134 6th
" Jno C (Harriet) mech Powell Motor Co h 3766 Arizona
" Wm C lab S D Cons Gas & Elec Co r 3552 Newton av
Paulson Anna h 815 Salem ct
" Gerhard J (Ida) rancher h 1569 10th
" Halfton T (Georgia) trainmn S D Elec Ry Co h 245 33d
" Henry M (Florence) slsmn Klaubert Wanger-heim Co h 3852 Wilson av
" J gdnr r 1333 J
" Jno A carp r 4052 Marlborough av
" Lawrence J (Lela T) bkpr h 3763 Center
" Leo B (Audrey) chauff h 4063 Georgia
" Orville (Mabel) h 2029 3d
" Wm C (Grace B) sls agt Fleischmann Co of Calif h 3520 Mississippi
Paulus Alleen bkpr Great Western Sea Food Co r 1211 14th
" Desmond D r 1211 14th
" Floy (wid D D) h 1211 14th
Paurade Sylvia E phone opr S D Sun r 1540 9th
Pauter Burt W (Bell) glazier W P Fuller & Co h 1812 Bancroft
" Chas L carp W P Fuller & Co h 2539 Mar- ket
" Harold D note clk Union Title Ins Co r 1812 Bancroft
" Irvin (Charlotte) h 2957 Webster av
" Jno M (Helen) bargemn Union Oil Co h 2451 C
Pavelka Louis (Mary) baker h 3650 38th
Pavis Alex lab h 2080 Newton av
Paxton Eva A (wid Chas) h 4017 Texas
" F Miriam r 4075 Georgia
Paxton-Golze Co (P J Paxton H B Golze) ins 121 Bway R 329
" P Hampton (Maude) slsmn h 4075 Georgia

" Percy J (Mabell C; Paxton-Golze Co) loans 121 Bway R 329 r 3407 Kite
" Thos W brokerage mgr R C Lichty r Al- pine
Payment Harriet F Mrs r 3767 Central av
PAYNE, See also Paine
" Albt (Clara) eng h 4645 32d
" Alice nurse Co Hosp
" Alice (wid J R) r 2822 5th
" Arth C (Hazel) slsmn Mercer & Callaghan h 3640 32d
" Beatrice tchr La Jolla High Sch r 7727 Eads av, La Jolla
" Chas (Margt A) USA h 3330 31st
" Davis W (Ella) plantmn Pure Milk Dairy Co h 3903 Harrington ct
" E C driver S D Cons Gas & Elec Co r 4496 Orangewood
PAYNE ELECTRIC CONTROL GAS FUR- NACES, Robertson Bros Agents, Electric Control Units, Electric Control Floor Fur- naces and Spark Lighted Floor Furnaces, 1328 5th, Phone Franklin 3213
" Evan (Florence) gdnr h 1214 Cleveland av
" Frank E (Ellz K) slsmn h 813 Portsmouth ct
" Forrest L (Sallie) clo clnr 834 Bway r 1041 6th
" Harry C (Margt) h 2348 30th
" Harry G v-pres Ideal Grocers Inc r El Cajon
" J D h 1205 12th
" Jas B (Nettie; Johnson & Payne) h 3455 San Diego av
" Jno C (Eula R) lather h 2214 Julian av
" Margt Mrs h 1747 5th
" Mary r 1214 Cleveland av
" Mary Mrs r 4883 Bancroft
" Melville auto mech Franklin Motors r 4149 3d
" Mildred E slsmn Bond & Goodwin & Tucker r 2951 Ivy
" Miles M (Lucille) agt Fidelity Mutual Life Ins Co h 3785 Wilson av
" Nancy (wid J W) h 2822 5th
" Odel (Beatrice) USM h rear 3041 J
" Oran garagemn H S Marshall r 3041 Valle av
" Orson M (Petrina) lab h 3937 9th
" Orson W (Mary E) formn Franklin Motors h 4142 3d
" Pearl Mrs r 267 17th
" Rita A sten E L Seavey r 3427 31st
" Robt cook J P Parker r 206 Market
" Sandy gdnr S D Army & Navy Academy
" Stewart mgr Park Hotel h 3359 5th
" T B jan City Pub Schs r National City
" Thos printer 822 8th h 3427 31st
" Thos S (Jane M) h 2951 Ivy
" Thyra sten Nicholas Molitor r 1747 5th
" Vivian clk Hopkins News Agency r 1214 Cleveland
" Walter J (Lulu M) meat ctr Sanitary Mkt r 2624 Market
" Wm O (Beatrice) USN Air Sta h rear 3679 Imperial av
Paynter Margt H adv slsmn S D Independent r 4085 40th
Paynter Beth V Mrs (Van Dorston-Paynter Realty Co) r 715 Queenstown ct
" Eliz E r 743 10th
" Eug (Beth V) L 715 Queenstown ct
" Jack boat opr Star & Crescent Boat Co r 743 10th

SCHUMANN-HEINK & CO. Inc.

"An Investment House of Complete Service"
FOURTH FLOOR COMMONWEALTH BLDG. TEL., MAIN 7157

SAN DIEGO CITY DIRECTORY (1927)

617
Payson Clair B (Sue) formn S D Cons Gas & Elec Co h 3228 30th
" Elmer E (Myrtle) USN h 3685 46th
" Kenneth T cashr P V Morgan & Co r 3045 Ibsen
" S Clifford (Mary) div frt and pass agt Santa Fe h 3045 Ibsen
Payton Harold B asst sec So Calif Mtg Co r Chula Vista
" Jos C (Molly) h 1140 14th
" Lena drsmkr 2181 Logan av
PAYTON VERNON S (Mildred B), Mgr White Cross Drug Store, h 3339 Grinn av
Peabody Blanche M (wid C F) r 4928 Vista pl
" Daisy B Mrs h 1660 National av
" Edw pntr h 4113 Van Dyke av
" Geo H (Grace) gro 3946 Utah
" Kenneth slsmn J S Schirm Coml Co h 4928 Vista pl
" Mary O Mrs rate clk Division Motor Vehicle r 4113 Van Dyke
" Raymond (Lydia) cabtmkr h rear 2475 K
" Richd M slsmn r 4928 Vista pl
" Weldon F fnshr H L Benbough r 1234 23d
PEACE CAMERON A (Esther) Slsmr Motor Hdw & Equip Co h 4795 Newport av O B
" and Good Will Spiritual Temple Mrs Lenora
" Rease pastor 127 Evans
" Norman H (Olga A) slsmn h 3005 Bancroft
" Wm lab L 4911 Vista
Peach Eliz Mrs r 4376 Central av
" Jos paper hngr r 2175 Irving av
Peacock Edgar A (Ellz) eng h 3471 3d
" Flora Mrs cashr Holzwasser Inc r 4265 Fel- ton
" Frances asst librarian S D Pub Library r 3471 3d
" Frank USN h 4265 Felton
Pealrs Eliz tchr Garfield Sch r 3561 Mountain View dr
" Jos E (Lillian W) phys 4707 35th h 3561 Mt View dr
Peak Jas H r 3715 Texas
" Oliver B (Charlotte) brklyr h 3683 Texas
Peake Evelyn R r 217 Elm
" Frank R plantmn Pure Milk Dairy Co r 217 Elm
" Geo W (Sarah; Gus The Sign Painter) h 217 Elm
" Grace B r 742 26th
" Mattie (wid Seth) h 742 26th
Peale Robt A (Edith) formn S D Cons Gas & Elec Co h 3346 Thorn
Pear Chas A lab Pure Milk Dairy Co r La Mesa
" Jas (Edna) h 126 W Date
PEARCE, See also Peirce and Pierce
" Clay electn r 1271 Willow
" Ethel M chiro 964 5th R 531
" Frank clk Geo Ghianlosis r 3633 40th
" Fred slsmn r 3641 32d
PEARCE GEO E (Betty) Asst Cashr Sou Trust Branch Bank of Italy h 3641 32d
" Harvey O (Carrie) lab h 4019 Van Dyke av
" Henry lab Park Dept h 4050 46th
" Jas B real est 948 3d R 408 r Lemon Grove
" Kath Mrs h 2330 Union
" Mary Mrs r 1248 5th
" Mary A Mrs h 4151 Vermont
" May waiter r 440 Cedar
Pearl Max (Lillian; City Junk Co) h 3185 Maple
" Minnie maid 240 Quince
Pearles Jas F (Ruby) chauff h 3131 Main

Pearling Olga C Mrs with Marston Co r 2929 29th
" Oscar G (Olga) slsmn h 2929 29th
Pearlstein Carl B mgr Mandel's
Pearman Robt r 4028 Arizona
Pearre Lester A (Olive R) h 3744 32d
Pearse Fred (Lillian) slsmn Cudahy Pkg Co h 4578 Rhode Island
" Geo M gas sta 240 West G r Y M C A
" Norman P (Ellz) slsmn E A Sutton h 898 Rosecrans
PEARSON, See also Pierson
PEARSON ALEX (Hattie W; The Reliable Decorative Co) h 3646 Georgia
" Antone cook Geo Lacko
" B W lab r 1335 J
" Billie Mrs clk r 818 A
" Chas clk Bledsoe Co r 3442 31st
" Chas A (Mavis) C S pract 3826 7th
" Chas M jwlr 1051 4th h 3423 Park blvd
" Earl D (Georgia) pntr h 4352 McClintock av
" Eleanor sten S D Steam Lndy r 1345 Gran- ada
" Elector (Donnie) lab h 3174 Imperial av
" Ernest J (Mae) auto mech Don Lee h 4505 37th
" G V carp S D Cons Gas & Elec Co r R3 bx 611
" Jno J (Kate) h 2986 Felton
" Jno P (Elsa M) carp h 3544 Mississippi
" Jos H (Ida) shmtlwr h 1136 Edgemont
" Julia hsekr 3340 2d
" L W mech Novelty Sheet Metal Wks
" Lawrence clk Brunswick Drug Co r 461 5th
" Lee porter H M & Arth Wegforth r 3174 Imperial
" Lillian M r 609 S 39th
" Mary Indwkr Nu-Way Lndy Co r National City
" Mary E M (wid J L) h 2640 B
" Mina M r 1345 Granada av
" Norma O (wid W H) h 1345 Granada av
" Pear (Helen M) bldg contr 2536 San Marcos
" Peter (Mary) pntr h 2230 Woolman
" Robt N (Florence) chiropodist 861 6th R 714 h 1828 2d
" Rufus A (Lillian) mgr Pacific States Elec Co r Coronado
Pease Auten B (Olive) carp h 4839 Mondell ter
" Clifford C lawyer 520 E, R 505 h 1930 Sun- set blvd
" De Arcy (Ida M) h 4872 Kenmore ter
" Ella C Mrs r 3984 Ibis
" Esther W r 1930 Sunset blvd
" Eudora (wid C C) r 1930 Sunset blvd
" Harriet (wid A R) h 1052 23d
" Harry T (Laura C) confy 3513 Adams av h 4627 Wilson av
" Jno M h 2630 3d
" Jos G (Hettie) bkr USA Aviation Sta h 4180 Florida
" Minnie tchr Florence Sch r 2630 3d
" Rodney S jan City Pub Schs h 2924 A
" Sarah r 2630 3d
" Wm C (Della) mech h rear 4680 Hamilton
" Wm J (Ida J) h 2420 Dulzura
Peaslee Chas S (Rachel S) poultrymn 3544 Wool- man av
Peat Sylvia D Mrs nurse r 627 Robinson av
Peavey Benj (May; Peavey & Dillon) h 442 21st
" Helen r 442 21st
" Oscar B (Edith) slsmn C W McCabe h 442 21st

**C. W.
FORREST**

DISTRIBUTOR FOR

John W. Masury
& Son

PAINTS and
VARNISHES

Interior Decorating
and Painting

CONTRACTOR

Wall Paper and
Paper Hanging

Fresco Work

3900 Fourth St.
Telephone
Hillcrest 1454

**"MOVED
BY
HECK"**

PACKING
SHIPPING
STORAGE
BAGGAGE
EXPERT PIANO
MOVERS

Heck Transfer
& Storage

Main Office
1110 Broadway
Main 4828

Warehouse—
1031 14th Street

AVELDSON INSURANCE AGENCY

A POLICY FOR EVERY HAZARD
543 Spreckels Building--121 Broadway Phone, Franklin 5213

WM. KONRAD HARDWARE CO.
BUILDERS' HARDWARE
Hay and Grain, Fuel and Feed, Building Materials
4827 UNIVERSITY AVENUE, EAST SAN DIEGO

PAINTS - ROOFING
Royal Electric Cleaners and Whirlpool Washing Machines
TELEPHONE, HILLCREST 2584

IF IT'S INSURANCE
"Remember Gist"

GILMAN A. GIST AGENCY

"Insures Everything Against Anything"
Phone, Franklin 5546 444 Spreckels Bldg., 121 Broadway

Beacon Hill Nursery

OSBORN G. AUSTIN
Proprietor
GENERAL
NURSERYMAN
AND
LANDSCAPE
ARCHITECT
Member California Nursery-
men's Association
California Associa Ass'n

Grower to the Trade-
Wholesale and Retail

FRUIT TREES OF ALL VARIETIES

NURSERIES--
16th, cor. Highland
National City
and at Encanto

PIONEER TYPESETTING COMPANY

L M
I O
N O
T T
Y P
E E

COMPOSITION

859
Second St.

618 SAN DIEGO CITY DIRECTORY (1927)

PEAVEY—Cont
" & Dillon (Benj Peavey Mrs Hallie Dillon)
gro 999 12th
Peck Alice V r 3535 Filbert
" Benj F slsmn F E Atwood h 2964 Juniper
" Bert (Sarah) formn S D Cons Gas & Elec
Co h 3061 Bancroft
" Chas B (Lillian) carp h 3535 Filbert
" Chas L (Cath) carp h rear 3078 Boston av
" E Louise asst Public Library h 2004 C
" Earl A (Louise S) h 4937 Narragansett av
" Ellz Mrs r 2552 L
" Emory E sten S D Cons Gas & Elec Co r
954 41st
PECK GARRETTE W (Inez) Real Estate and
Investments. Pres Garrette W Peck Inc
Mfrs and Distributors of ARC Direction
Auto Signal 401 Scripps Bldg 525 C Phone
Main 3786 h 4529 North av, Phone Hillcrest
0792
PECK GARRETTE W INC Garrette W Peck
Pres, S D Stewart V-Pres, Melvin George
Sec-Treas, Mfrs and Distributors of ARC
Direction Auto Signal 401 Scripps Bldg 525
C, Phone Main 3786 (See page 31)
" Geo r 1334 1st
" Geo L (Coria B) bldg contr 4093 38th
" Geo M (Mary) USN h 4504 Van Dyke av
" Geo S (Jennie) meat ctr Frank Jakenbetz h
3875 Wilson av
" Geo W (Kittie M) plmbr h 3060 Ivy
" Gladys E indywrk Original French Lndy r
3050 Olive
" Gregory P pharm Ferris & Ferris r 2203
Broadway
" H Ferns leader Unity Society r 1516 Stock-
ton dr
" Harry E (Mildred) pharm h 3890 India
" Harry E USN r Naval Hosp
" Harry T (Coria) chauff Biedsoe Co h 4410
Mechanic
" Herbt J r 3061 Bancroft
" Jno O Marie Jan City Pub Schs h 3464 L
" Jos A (Ruth) clk Spreckels Bros Coml Co
h 3613 Granada av
" Lloyd A (Nannie) slsmn C W McCabe h
1811 Sheridan av
" Louise E asst librarian S D Pub Library r
2004 C
" Mina L Mrs h 801 27th
" Nannie F Mrs tchr Fremont Sch r 1811 Sher-
idan
" Ralph T (Rose J) plmbr h rear 2943 Kalmia
" Sidney A mech F G West h 3050 Olive
Peckenpaugh Colin A (Minnie) eng h 259 S
39th
" Ellz slsldy Jno W Austin Co r 4143 Kansas
" Etta C slsldy Jno W Austin Co r 4143 Kan-
sas
" Virden C (Etta) slsmn John W Austin Co
h 4143 Kansas
Pecker Priscilla J (wid E A) h 4366 Maryland
Peckham Florence clk Bank of Italy r 4966 Vis-
ta pl
" Green & Ray G K Boltz mgr ins adj 121
Bway R 538
PECKHAM HILDRETH R (Marlam M) Asst
Genl Supt San Diego Consolidated Gas &
Electric Co h 4108 Alameda dr
" Lida M (wid G C) h 3141 5th
Pecklo Arth F (Flora J) mgr University Auto
Exchange h 4611 34th
Pedicord Jesse J cashr Met Life Ins Co r
Coronado
Pederiso Adrian (Annie) USN h 2685 Newton av
Pedersen Harold S (Anna) longshoremn h 4110
Franklin av
" Marie E (wid C L) r 1035 23d
" Thora K Mrs with Marston Co r 811 10th
Pederson Edw (Inez L) USN h 2621 Univ av
" Jens r 745 14th
" M Grove h 523 15th
" Margt indywrk r 1835 National av
Pedler Sam Jr (Ruth) lab USA Aviation Sta r
2841 4th
Pederlin Lupe indywrk New French Lndy h
1047 Hendricks
Pedrine Albt (Josie) clk Barnes & Wortenberg
h 2255 L
Pedrosa Martin lab C S Hardy h 3036 Sunset
blvd
Pedrovlezc Manuel lab h 3261 National av
Peebles Etta M Mrs h 2528 4th
" Jno lab r 856 5th
" Mary L r 2437 Market
" Roland (Matilda) carp h 2244 Bacon
" Ruth E r 4468 Hortensia
" Thos C lab S D Lmbr Co r 856 5th
" Wm B pntr r 1187 State
Peed Ralph M (Alice J) h 3147 Ivy
Peek Marlam L tchr State Teachers College r
1844 Washington
Peel N W r 814 F
Peeler Frank J (Belle; Peeler & Ambuhl) h 5043
Newport av
" & Ambuhl (F J Peeler W J Ambuhl) real
est 5043 Newport av
PEERLESS LAUNDRY Southern Service Co
Props T C Wilson Plant Mgr 3972 Ohio
Phone Hillcrest 1195 (See right bottom
lines and page 2)
Peers Martha nurse h 1820 4th
Peery Anna E (wid T E) h 2947 Imperial av
" Bessie E h 1330 4th
" Clarence F (Lucy) h 1209 Hendricks av
" Herbt r 1330 4th
" Hortense E r 1330 4th
" J June r 1330 4th
Peet Bernard h 2322 State
" Upton slsmn h 3131 5th
Pegler Arth r 2769 L
" Gladys Mrs r 2769 L
Pehar Jno r 1837 3d
" Josephine (wid Peter) h 1837 3d
" Pearl smstrs r 1837 3d
Peiper Ben F (Emma P) barber F J Pelper h
4571 Kansas
" Fred J (Rosa) barber 2968 Beech h 2967
same
PEIRCE, See Also Pearce and Pierce
PEIRCE, FAIR & CO, J C Kenney Local Mgr,
Bonds 510 Union Bldg 235 Broadway
Phone Main 2175
" Grace D Mrs mgr Theosophical Book Store r
Pt Loma Homestead
" Harriet D (wid Maris) h 634 Silver Gate av
" Hayward (Eleanor C) architectural design-
er 3771 5th h 3634 Jackdaw
" Marlan S (Emma F) bldg estimator h 3809
Madison av
Peirro Frank lab h 1446 Union
Peitzke Lester D dept mgr Heller's r 1811 Ad-
ams av
Pelaez Pedro (Elisa) h 2119 Univ av
Pelkey B A clk r 814 F

Maytag Washers
Hoover Cleaners
Simplex Ironers
Electric Ranges
Sewing Machines

WIRING

LIGHTING FIXTURES

MOTORS

Southern Electrical Co
3rd and "E" Franklin 1375

SAN DIEGO CITY DIRECTORY (1927)

619

Peel Cecil K Mrs tchr McKinley Sch r 3205 33d
" Clay (Cecil) gas sta 702 C h 3205 33d
" Martin C (Anna; Florette Apts) h 134 W
Hawthorn
" Wm H (Louise) plmbr h 143 54th
Pellegri Matilda G Mrs h 417 W Washn
" Robt A dftsmn Union Title Ins Co r 3135
32d
Pelletier Edw C lab USA Aviation Sta r 732 23d
" Thos (Sophia) h 732 23d
Pelling Alfd J (May) carrier P O h 470 22d
" Edw S (Alta R) USN h 3942 Normal
Pellman Jno G (Grace) mech Paige Co h 3822
Front
Peltcher Chas H (Ocean Beach Plumbing Co)
h 1869 Cable
" Geo (Lillian) plmbr h 4720 Long Branch av
Pelter H Ellz r 4080 39th
" Tullus A (Helen L) elec contr 4080 39th
" Wm V (May) h 4667 El Cajon av
Pelton Mary E Mrs asst H A Barclay r 4675
Arizona
" Maxine J r 4675 Arizona
" Nanie B Mrs h 3807 7th
" Ramsford R (Mary) bldg contr 4675 Arizona
Pemberton Otis L (Ruth) chauff Union Ice Co
h 3002 Dale
" Winifred office sec S W Straus & Co r 3000 E
Pena Albt lab r 115 Evans
" Anita r 115 Evans
" Isabelle Mrs h 115 Evans
" Jose (Nellie) lab h 3038 Sunset blvd
" Manuel (Frances) lab h 4148 Riley
" Oberto (Frances) lab h 4460 Illinois
" Oscar USN r 115 Evans
" Ramon (Soledad) rancher h Galveston nr
Gardena
Penabaker Walter R lab City Operating Dept
(Lettie) h 320 26th
Pence Mattie J (wid H J) h 4681 Idaho
" Stephen B (Blanche) jan City Pub Schs h 411
S 39th
" Viola r 1231 Front
Pencil Don T (Henel) linemn S D Cons Gas &
Elec Co h 5309 Mountain View dr
Pendarvis Geo R (Eunice) car inspr h 3329
Fairmount av
" Raymond (Dixie) USN h 635 Dewey
Pender Liston V (Golda) slsmn H J EDWARDS
INC h 968 19th
" S R slsmn American Investors Inc r San
Diego Hotel
Pendergast Jas R (Grace G) h 4872 Del Monte
av
" Thos J (Margt) gro 1615 3d h 515 24th
Pendergrass Lulu T (wid A F) h 2814 El Cajon
av
PENDELTON CHARLES H (Lulu L) Auto
Tops and Upholstering 1544 E, Phone Frank-
lin 5717 h 2917 Upas
" Chas M (La Rae) auto trmr C H Pendleton
h 3483 Polk av
" Clarence T (Elsie) slsmn Calif Land Buyers
Syndicate h 3425 Pershing av
" J Frank r 1569 6th
" Jerome B (Bessie) dept mgr Wright Alex-
ander & Greeley h 3536 Pershing av
" Theo chauff Holzwasser Inc r 1229 8th
" Wm S (Mary) dept mgr Holzwasser Inc h
3515 Park blvd
" Willie K Mrs r 3536 Pershing av
Pendroy Earle C (Star Building Co)
Penetella Alphonso (Teresa) lab h 2794 Island av
Penfield Kath C h 3157 Works av

Penfold Henry J (Ray O) sec Builders Ex-
change h 972 Rosecrans blvd
Penick Geo J (Mary) h 4094 1/2 Center
" Ira R teller U S Natl Bank r Mission Beach
" Leslie (Hildred) carp h 4094 1/2 Center
" Lloyd T (Mildred) tmstr h 3063 L
" Thos B (Ellz) tmstr h 3075 L
" Wm M (Maude) tmstr h 3079 L
Peniel Mission 436 F
" Mission Home 1480 Bway
Penland Alonzo D (Sarah A) h 3925 Louisiana
Penman Geo W (Satella) h 2468 Albairross
" Wm L slsmn Holzwasser Inc h 1236 11th
Penn Aaron (Esther) clk h 4630 Felton
PENN MUTUAL LIFE INS CO THE C L Ran-
dolph & Son Genl Agts 404 Union Bldg
235 Broadway, Phone Main 5803 (See page
96)
" P kitchenmn S D Army & Navy Academy
" Walter G (Hazel; Black & Penn Machinery
Co) h 2534 San Marcos av
" Wm clk San Diego Hotel r 339 Bway
Pennbaker Edwin P (Nell) h 5234 35th
Pennepacker Elsie M sten Bank of Italy (Union
Br) r 1356 8th
Penner Jno D (Rose) chief mach USN h 4148
Wabash av
Penney Albt D (Mary) clk USA Aviation Sta h
4953 Saratoga av
" Julia R (wid J H) h 1463 Lincoln av
Pennicuk W P wcthm S D Cons Gas & Elec
Co r 1815 Prospect
Pennington Chas USN h 1970 Logan av
" G G with De Luxe Bakery r 950 9th
PENNINGTON ROSCOE C (Erle G) Insurance
Specialist Fire, Life, Casualty, Compensa-
tion, Automobile (complete coverage),
Service to Brokers 1030 8th, Phone Main
9036 h 3049 Juniper (See left bottom lines
and page 96)
Pennoyer Alberta M r 3823 Wightman
" Chas H (Kath; Pennoyer Stage Lines) h 3823
Wightman
" Harold B chauff r 3823 Wightman av
" Stage Lines (C H Pennoyer) 853 1st
Pennsylvania Apartments 121 Pennsylvania av
PENNSYLVANIA VACUUM CUP TIRES H
D GRABLE CO Distributors 1029 11th,
between Bway and C Phone Franklin
5259
Penny Elsinor M r 4911 Orchard av OB
" Harry E (Estelle) cigars 432 F h 2928 Red-
wood
" Malcolm USN r Ft Rosecrans
" Wm I (Celeste) h 4911 Orchard av
Pennywitt Buford G (Dona) carrier P O h 4754
Lands
Penrod Jas (Eileen M) lather h 3705 Alabama
" Wm M carp r 3705 Alabama
Penrose Alton C r 3923 Park blvd
" Ida R slsldy Holzwasser Inc r El Cajon
" W C lab F A Holibron
Perry Frances A (wid J E) h 1445 Grove
Pentecost Asa w clk Klauher Wangelhelm Co
Penter Abr (Sarah) clo 816 Bway h 1144 24th
" Blrld bkpr Abr Penter r 1144 24th
" Elsie clk Abr Penter r 1144 24th
" Its r 1144 24th
" Morris A (Sarah) adv dept Union-Tribune
h 3716 Indiana
Penut Antoine (Jennie) h 2043 Columbia

RAYMUND V.
MORRIS, Inc.

HUDSON
AND
ESSEX

FRONT and B
Phone, Main 6161

FENCING

MISSION
ORNAMENTAL
IRON & WIRE
WORKS

AL NELSON, Prop.

1785 Logan Av.

PHONE
Main 6595

Since 1886
San Diego's Leading
Men's and Boys'
Outfitters

"LION"
CLOTHING CO.
Southeast Corner Fifth and E

Where You Always
Pay Less for Clothing
Furnishings and Shoes
of Quality

PIERSALL
ESTABLISHED 1911
REAL ESTATE

BEACH PROPERTIES
FIRE INSURANCE

Phone, Bayview 0039
LOMA HOTEL BLDG.
2217-2225 ABBOTT ST.
OCEAN BEACH, CALIF.

Los Angeles
San Francisco
Oakland

HUNTER, DULIN & Co.

Pasadena
Santa Monica
Hollywood

GOVERNMENT, MUNICIPAL AND CORPORATION BONDS

Fourth Floor, First National Bank Building Phone, Franklin 2174

D. E. THOMPSON LUMBER COMPANY

EVERYTHING IN BUILDING MATERIAL

PHONES HILLCREST

**7112
-AND-
7113**

SERVICE QUALITY

**UNIVERSITY
-AT-
Thirty-Fifth
SAN DIEGO**

PURE MILK DAIRY CO.

Manufacturers and Distributors of

Purity Dairy Products

Cottage Cheese
Ice Cream
Butter
Cream, Milk
Buttermilk

12th & K Sts.
Phone Main 9111
Butter & Egg Dept.
701 Fifth Street
Main 0411

620 SAN DIEGO CITY DIRECTORY (1927)

Penwarden Raymond S (Ethel) dentist 520 E, R 612 h 719 Jersey ct
Penzel Ella B sten r 4169 34th

PEOPLES FINANCE & THRIFT CO J W
Hayes Sec-Treas-Mgr Industrial Loans 638 B Phone Franklin 1158

Peoples Fish Co Stephano Massa pres Angeline Ghio sec 869 Harbor and 720 5th

PEOPLES FURNITURE STORE (Jack Ber- man), The Store That Saves You Money, New and Used Furniture, Stoves and Carpets, 751-755 6th, Phone Main 2532

PEOPLES G IVAN (Bessie H; G Ivan Peoples Co) Pres Glen Abbey Memorial Assn r 326 Juniper

PEOPLES G IVAN CO (G Ivan Peoples) Fiscal Agts Glen Abbey Memorial Park 427 Commonwealth Bldg 524 B, Phones Main 0158 and 0159 (See left top lines and page 59)

PEOPLES NATIONAL FIRE INSURANCE CO H A Cameron Co Agt, 531 Union Bldg, 235 Broadway Phone Franklin 5617

Pepito Nichols barber 429 1/2 Market
" Saturnino barber Nicholas Pepito
Pepper Harold J asst eng Union Ice Co r 1432 1st
" Jacob S (Allice) carp h 4047 41st
" Laura Mae tchr Lincoln Sch r 1502 6th
" Lloyd V (Kath) USN h 1360 Columbia
" Merrill formn Fairmount Lmbr Co r 4047 41st
" Nancy E (wid Wm) h 1502 6th
" Robt H (Mildred L) USMC h 3941 Albatross
Peppercorn Jno r 918 5th
Peppin Louis (Margt) pntr h 3218 L
Pepps H Fredk sec-treas Pac Transfer & Stor- age Co r La Jolla
Peralta Alex (Anita) lab h 1419 State
" Barney B (Bertha) millmn Butler Feedmill h 1934 Julian av
" Jno B (Henrietta) cement wkr h 2037 Wool- man av
" Jos (Vera) indywrk h 1621 Logan av
" Maria Mrs h 741 Beardsley
Peranski Zigmund ironwkr Natl Iron Wks
Perato Frank (Mary) lab h 1046 Beardsley
" Gilbert lab r 1046 Beardsley
Perce Raymond W repr P T & T Co r 3733 Crestwood pl
Percey Geo cook Jno Radovich r 944 India
Percival Frank O elev opr Bancroft Bldg r 1534 1st
" Harriet tchr Stockton Sch r 4320 Campus av
PERCIVAL JOHN W (Thelma B) Manager Hugh Evans & Co Inc Owners and De- velopers of La Jolla Shores 1170 5th cor B, Phone Main 0141 h 2604 Front
" Thos F r 3820 32d
" Vincent agt Prudential Life Ins Co r Nat- ional City
Perey Claude W slsmn U S Grant Equip Co h 1221 28th
" Geo lab r 944 India
" Jas H pharm Owl Drug Co r Y M C A
Perdue Ben W r 901 7th
" Chas H (Marie C) slsmn P A Giraud h 4867 Long Branch av
" Esther Mrs emp Hartsoughs Pharmacy r 4811 Castle av
" Gertrude h rear 4811 Landis
" Norman meat ctr A F Carmier r 4811 Cas- tle
Perelman Jno (Rose) clk h 2405 J

Perelta Gilbert pntr C C Yelvington
Peres Louis (Felipe) lab h 3936 Whitman
" Mariano (Solidad) lab h 643 14th

Perez Alex (Helen) driver h 1633 Guy
" Arnufu (Beatrice) lab h 2654 Main
" Belisario lab S D Cons Gas & Elec Co r 1665 National av
" Catalina Mrs h 1430 K
" Clito (Sotara) lab h 2970 Boston av
" Elogue (Victoria) lab h 1340 W Palm
" Esperanza hrdsr Holzwasser Inc r 3030 6th
" Eutimio (Rosa) lab h 2820 Whitman
" Isabelle prsr Leon Blancheri r 3020 N
" Lena indywrk Nu Way Lndy r 2433 Kettner blvd
" Manuel dishwasher Robt Willis r 520 W Date
" P C r 930 7th
" Pedro (Carolina) h 437 19th
" Santiago (Maria) lab h 2947 1/2 N
" Trinidad lab S D Cons Gas & Elec Co r Na- tional City
" Victoria Mrs r 1651 National av

PERFECTION TIRE SHOP (Floyd M Heffner), New and Used Tires in All Sizes, Retreads Guaranteed, Vulcanizing and Accessories, 211 C, Phone Franklin 2450

Perigo Eliz L (wid J T) h 3231 National av
Perin Peter pantrymn Pastore's
Perine Chas R USN Air Sta
Perkins Doris sten r 432 14th
" Dudley r 432 14th
" Geo (Mabel) h 432 14th
" Harold r 432 14th
Perkins Albt G (Nellie) slsmn h 3662 Polk av
" Bennett D (Marie; Proctor Apts) h 2555 5th
" Betty choc dipper Bishop & Co r 3125 32d
" Burr W rep F H French Paper Co
" Carrie C Mrs h 4632 34th
" Chas E (Clona) gro 4329 Univ av h 4070 4th
" Danl H (Jean) dept supt S D Cons Gas & Elec Co h 3184 Maple
" Edw A (Anna) bkpr Swift & Co h 1438 Rob- inson av
" Evelyn H r 6809 Bach av
" Francis J r 2742 A
" Frank (Alice) clk S D Elec Ry Co h 2771 A
" Fred R lab r 1469 9th
" Geo F (Betty) boat opr h 3125 32d
" Glen O (Betty) prin S D High Sch h 653 Rosecrans
" Harold W (Margt) bkpr h 651 20th
" Harrison T (Lulah) h 2730 Columbia
" Helen (wid J F) r 2544 Univ av
" Jno A (Judith) USN h 3821 Madison av

PERKINS JOHN W, American and Savage Tires and Tubes, Expert Vulcanizing, 1002 B cor 10th, Phone Franklin 2968, h 651 20th

" Lois tchr S D High Sch h 1615 9th
" Manning (Marie) driver City Operating Dept h 1334 Front
" Margt Mrs r 2673 C
" Margie M bkpr Parmelee-Dohrmann Co
" Marian A sten r 1545 2d
" Mary C h 3326 5th
" Maude h 2142 5th
" Muriel mengr J D & A B Spreckels Securities Co r 2771 A
" Pearl r 1876 Hornblend
" Ralph L lab City Operating Dept r 1415 28th
" Robt L (Marie) gro 2193 Woolman av
" Roy E (Letha) pntr h rear 3919 Florida
" Stanley (Mary) asst mgr Dohrmann Hotel Supp Co h 1469 9th



J. K. WARD & CO.
SAN DIEGO COUNTY DISTRIBUTORS OF
DU PONT PAINTS - DUCO AND VARNISHES
PHONE, MAIN 6941 - 1266 FOURTH ST.



SAN DIEGO CITY DIRECTORY (1927)

621

PERKINS—Cont
" T Donald (Thelma M; Goldfinch Pharmacy) h 3351 32d
" Thos E (Sarah M) h 824 Rockaway ct
" Walter B (Annie L) h 6809 Bach av
" Walter E ticket agt S D Elec Ry Co r 2771 A
" Wesley S (Nannie) restr 814 Market r 615 8th
" Wm F (Minnie) lab h 400 35th
Perkies Jno lab h 2503 G
" Pauline W bkpr S D Independent r 2503 G
" Rudyard K sten S D Cons Gas & Elec Co r 2503 G

Perl Harry h 4659 Landis
Perlati Clarence L lather r 5952 Akins av
" Frances (wid Louis) h 5952 Akins av
" Louie C (Cara) plstr h 408 68th
" Wm M (Helen) carp h 4365 Swift av
Perley Carl G vulc Hale Tire Co r 4272 46th
" Chas G (Louie) actor r 4272 46th
" Wm M (Aurelia A) ins agt h 3420 Kite
Perlmutter Saml H (Annie R) pdlr h 644 19th
Permar Asa B lab Van Camp Sea Food Co r National City

PERNA LOUIS G (Louise), Asst Cashr San Diego Branch Bank of Italy, h 236 Lewis

Pernie Bud (Gloria) gas sta h 3827 3d
Pero Agnes r 3681 32d
Peron Jno printer Daily Transcript r 344 Lang- ley

Perrariz Restituto (Agnacia) USN h 1870 Julian
Perraud Antoine h 3560 Alabama
" Louise V Mrs r 3806 Alabama
Perrault Adele sten Novelty Sheet Metal Wks r 3880 Adams av

PERRAULT CHAS (Advise), Pres Novelty Sheet Metal Works Inc, r 3880 Adams av

PERRAULT HAROLD, Sec-Treas Novelty Sheet Metal Works Inc, r 3880 Adams av

PERRAULT RAYMOND, V-Pres Novelty Sheet Metal Works Inc, r 3880 Adams av

Perrero Louis rancher h 5062 Imperial av
Perrigo Dorothy r 586 60th
" Fred C (Daisy B) carp h 586 60th

Perrin Anna Mrs r 2488 G
" Eliz (wid W C) h 2138 Dale
" Minard J asst genl mgr S D Elec Ry Co and sec State Board of Pilot Comrs for San Diego Harbor r 806 Adella av
" Paul cement wkr r 4424 Mississippi
" Wm C (Ethel W) h 2818 E
" Wm H (Elsie E) h 404 22d
Perrine Cora H (wid L L) h 4242 Chamounie av
" Wm A mgr New Western Hotel h 106 West B

Perron Alex S (Kala S) h 4227 Georgia
Perry Ada clk Harris Seed Co r 335 50th
" Agnes A (wid G W) h 3841 47th
" Albt L (Constance) USN h 4344 41st
" Alice J r 1180 Rosecrans
" Apartments (C F Perry) 1028 14th
" Archy E mech Dixie Lmbr & Supp Co r Chula Vista
" Athlone M r 385 50th
" Blajlo h 3255 E
" Carl L h 906 21st
" Cath M (wid P J) r 427 W Beech
" Chas F (Ada T; Perry Apts) h 1028 14th
" Chas T slsmn Smith & Haight r U S Grant Hotel
" Chas V (Margt E) h 6336 Wunderlin av
" Christenson-Campbell Inc Las Christenson pres D'Archy Campbell sec-treas sht mtl wks 742 1st

" Comadore (Fannie) h 6705 Imperial av
" David (Nellie) clk Mays & Willers h 412 Washn
" Don barber Lakin & Drysdale
" Earl E (Mattie) h 4244 Campus av
" Edna M tchr S D High Sch h 3509 Park blvd
" Edw E (Maude) asst city editor S D Union h 335 S 50th
" Elsie (wid Henry) h 2749 Market
" Ethel r 4962 Long Branch av
" Frances E copyist Union Title Ins Co r 1145 28th
" Fred I (Helen) bldg contr 4004 Illinois
" Geo E jr with Marston Co r 1331 4th
" Geo F with Marston Co r 4023 44th
" Geo H (Erna) aviator Brown Airline & Fly- ing School r 4175 35th
" Geo M (Nellie) vulc 4367 Univ av h 4023 44th
" Gordon E r 335 50th
" Halbert W (Mable) mach h 4862 Landis
" Harry electn r 4504 36th
" Helen (wid D B) r 3962 5th
" Helen D (wid P G) h 3722 Arnold av
" Henrietta (wid C G) h 1238 Edgemont
" Hugh M h 1129 1/2 28th
" Hulbert W mach Natl Iron Wks
" Jay M (Alma) v-pres Campbell Creamery h 3982 Richmond
" Jennie Mrs h 1265 3d
" Jno E (Claire) slsmn r 3626 Copley av
" Jno L (Ollie) collr Union-Tribune h 1416 Myrtle
" Jno M (Fay) tchr S D High Sch h 2856 C
" Jos fishermn h 1727 State
" Julia B (wid W A) h 1985 Alameda ter
" Kate (wid J A) h 3784 1st
" Kath A r 3533 Albatross
" Kenneth S (Gloy) USN h 3043 Logan av
" Lawrence (Alice) handymn S D Cons Gas & Elec Co h 2831 Franklin av
" Lotta D supvr of art City Schools h 3784 1st
" Manuel (Marry) fishermn h 1160 Rosecrans
" Martin W pres Board of Education r Escon- dido
" Mary E Mrs h 4962 Long Branch av
" Mary Mrs r 815 28th
" Nelda I r 335 50th
" Nellie F drugless phys 412 Washn
" Nelson A (Helen) stereo Union-Tribune h 4122 Cherokes av
" Raymond clk P T & T Co r 812 Glendale av
" Theo clk r 124 Bway
" V P driver Kelley Lndy Co r 4750 Imperial
" V Jesse (Nellie) carrier PO h 3842 Martin av
" W Allen r 1985 Alameda ter
" W H Sheet Metal Works (W H Perry) 853 1st
" Wm G chauff Klauer Wangenheim Co r 3738 Main
" Wm H (Christine) slsmn h 1947 Linwood
" Wm H (Marry; W H Perry Sheet Metal Works) h 1852 Cable
" Wm J (Jennie J) carp h 2319 Irving av
" Wm P (Ruth) boat opr Star & Crescent Boat Co h 1833 8th
" Wm R (Margt E) glazier h 256 19th
" Wm T (Ida) firemn Fire Dept h 812 Glendale
" Winifred tchr Roosevelt Jr High Sch r 1985 Alameda ter
" Woodson P (Ruth E) h 4289 Landis
Perryman Wm G USN h 1968 Union
Pershall Chas F chauff Coast Truck Line h 3270 Meade av
Pershing Henry (Annie) h 3762 Highland av
" Public Market 1811 C

ROBBINS RUBBER CO.

T I R E S

DISTRIBUTORS OF
NORWALK AND AMERICAN-AKRON TIRES

Retreading and Vulcanizing
1st and B
Phone, Franklin 3870

MAYER & BOYCE

644 7th St.

Phone, Main 1853

Agents for...

Pomona Manufacturing Co.

Heller Elevators

Cutlar Hammer Mfg. Co.

Electrical Supplies

Motor Repairing

Elevator and Electrical Contractors

FRED C. SILVERTHORN & SONS
HAY & GRAIN SEEDS
WOOD & COAL FERTILIZERS
1501 MARKET STREET TELEPHONE, MAIN 715

GEORGE F. OTTO & SON
NURSERIES AND TRIAL GROUNDS—Chula Vista and 35th Street and National Avenue
Phone, Main 2871

FLORAL DEPOT

PHONE
Main 0137

FLORISTS AND NURSERYMEN

Los Angeles
San Francisco

WM. R. STAATS CO.

ESTABLISHED 1887

Pasadena
San Diego

GOVERNMENT, MUNICIPAL AND CORPORATION BONDS

410 UNION BUILDING

FRANKLIN 4209

C. N.
WOODWORTH
REALTOR
—
REAL
ESTATE
INSURANCE
FINANCING
BETTER BUILT
HOMES
—
909 Seventh
Main 7031



ELECTRIC BLDG.
SIXTH AND E STS.
Sunset Engraving Company
SAN DIEGO CALIFORNIA

"No occupy the
entire ninth floor
Every employes
a skilled artisan"

DRAWINGS AND ENGRAVINGS
FOR EVERY
PRINTING PRESS PURPOSE.
MAIN 1017
WE DO OUR BEST
TO SERVE YOU

SAN DIEGO CITY DIRECTORY (1927)

122
Persons Jos K (Ellz) h 759 25th
" Wm E (Kath) h 2311 Hickory
Pertzborn Rudolph (Wilhelmina) carp h 2024
Julian av
Perumaen Jno shoe repr J R House r 804 3d
Pesckett Syd T lab h 1765 W Atlantic
Pesnell David P chauff h 1352 Columbia
" Dora Mrs h 1352 Columbia
Pesqueria Isabella nurse r 1468 1st
Pestanna Manuel fishermn r 2935 Canon
Petell Mary matron Co Hosp
Petten Paul slsmn Hazard Gould & Co r 4318
Louisiana
Peter Chas R barber W W Steele r 714 5th
" Rosa (wid Dominic) r rear 3012 Adams av
Petrico Andw (Margt) slsmn h 1461 6th
Petrico Robt F (Adelaide) bldg contr 4082 43d
Peters Alf F (Clara) trucking h 3886 Highland
" Alton (Buelah) USN h 1120 16th
" Austin W r 4120 Alabama
" Chas lab C S Hardy r 4836 Euclid
" Chas E (Dora) h 130 17th
" Ellz h 3545 37th
" Florence r 2836 Juan
" Frank lab h 3124 Moore
" Geo B (Nettie) h 2957 Union
" Geo E (Goldie) h 3518 Meade av
" Goldie N slsly Holzwasser Inc r 3518 Meade
" Hans (Ethel) dept mgr Pure Milk Dairy Co
h 4057 1st
" Henry H (Celia) cook h 1242 Univ av
" Homer A (Merle) ins 1023 2d R 511 h 3434
Arizona
" J truck driver R E Hazard Contracting Co
" Jno lab h 3841 Bayside lane
" Jno (Mary) lab C S Hardy h 2932 Juan
" Jos J (Pauline) mgr Eastwood Apts h 2044
Columbia
PETERS LESTER J (Velva; Western Welding
Works) h 4834 Green
" M E slsmn S D Provn Co r Mission Beach
" M Paul (Margt) slsmn h 4318 Louisiana
" Mary h 4061 43d
" Mountford J (Sarah) chauff h 2331 State
" Olive L Mrs (Warren Hotel) h 108 F
" Ralph O rodmn Co Surveyor r 1549 F
" Sarah r 4061 43d
" Theo B (Florence) pntr h 4120 Alabama
" Thos I h 4225 Altadena av
" Thos L (Margt) clk h 4317 Dwight
" Van Buren cook r 2941 Kettner blvd
" Velva Mrs clk Whitney & Co r 4634 Green
" Viola R phone opr P T & T Co r 4470 40th
" Vivian (wid Teobilo) h 2836 Juan
" Wm USN r Ft Rosecrans
" Zilpah H (wid J H) r 3845 Superba
PETERSEN, See also Peterson
" Albt (Marion) pntr h 3665 Mississippi
" A T clk S D Cons Gas & Elec Co h 3770
Cherokee av
" C H Mrs h 4145 Normal
" Carl h 1247 Robinson av
" Eleanor M clk Whitney & Co r 2900 4th
" Evans (Enriqueta) driver h 1746 32d
" Frank F r 4412 Cleveland
" Fred A (Ida) h 4412 Cleveland av
" Fred A (Ingeborg) fishermn h 2830 Byron
" Hans (Adolfin) h 4643 33d
" Hans (Marie) fishermn h 2265 Kearney av
" Henry mach r 2265 Kearney av
" Jas F (Anna) h 2231 Mendocino blvd
" Julius J slsmn Schumann-Heink & Co r 4178
Falcon
" Lawrence H clk r 1247 Robinson av
" Sylvia G clk S D Cons Gas & Elec Co r
2928 Granada av
" Violet M sten M G White r 2928 Granada av
" Werner H r 4412 Cleveland av
" Wm A (Angelina) clk Jos Qualan h 2631 Im-
perial av
PETERSON, See also Petersen
" Albt (Isabelle H) h 3614 28th
" Albt S ironwkr S D Cons Gas & Elec Co r
4137 Epsilon
" Albertina Mrs r rear 1217 27th
" Alice K r 728 San Luis av
" Alma smstrs r 1125 E
" Alvin (Frances) clk Robinowitz Bros r 4186
41st
" Albin K (Lottie O) USN h 4134 Cherokee
" Amanda nurse 3530 3d
" Andw (Esther) USN h 4245 Wilson av
" Ann E Mrs r 2211 Dale
" Anna r 4036 32d
" Anna Mrs r 1965 Garnet av
" Anne M Mrs h 1232 Bway
" Arth USN Air Sta
" Arth lab r 1741 Kearney av
" Arth G (Edith) dean State Teachers College
h 2320 Adams av
" Aug (May) h 3078 El Cajon av
" Aug (Vera) eng Palomar Laundries h 3558
State
" Aug F (Nora) mech W B Conniry h 4219
Marlborough av
" Bergette Mrs h 4036 Utah
PETERSON BROS AUTO SHEET METAL
WORKS INC, Geo Peterson Pres, E L
Peterson Sec and Treas, 850 Columbia,
Phones Franklin 2164 and 2165
" Carl carp h 2631 Imperial av
" Carl R (Nellie) carp h 4717 El Cajon av
" Chas ironwkr r 421 E
" Chas C (Janet) h 3765 32d
" Chas E (Ethel) tchr State Teachers College
h 1452 Essex
" Chas P h 3818 Polk av
" Chester H carp r 4562 Georgia
" Christine housekpr 2404 C
" Clara B flowermkr h 669 Pidgeon
" Clarence (Daisy) auto mech h 4417 Orange
" Clarence R machinist Harbor ft of Beech r
1654 Union
" Clarence R slsmn Univ Av Furn Co h 1041
Univ av
" Clinton D (Orvetta) USN h 4049 Georgia
" Danl C (Mollie) lab C S Hardy h 4766 Morena
blvd
" David A (Astrid) lab City Operating Dept h
4027 Dwight
" David C shoe repr 2111 Logan av
" E Jno lab City Operating Dept r 630 14th
" Earl (Bauersfeld-Peterson) Co
" Edw O clo prsr r 4562 Georgia
" Edw T carp r 1319 5th
PETERSON EDWARD W (Amanda D), Law-
yer, 306 Union Bldg, 235 Broadway, Phone
Main 4201, h 3728 Pershing av, Phone Hill-
crest 4566-J
" Edwin C slsmn Erickson Inv Co r 715 10th
" Edwin L (Anna) sec-treas Peterson Bros h
2830 Redwood
" Eleanor clk r 2900 4th
" Ellz Mrs r 2111 Logan av
" Emil (Adele) h 1741 Kearney av
" Emil (Selma) carp h 4744 Bancroft

Willard
STORAGE BATTERY

916 UNION, CORNER E

Wagner Electric Service

WESTERN AUTO ELECTRIC CO.

AUTOMOTIVE ELECTRICIANS

Willard
STORAGE BATTERY

PHONE MAIN 7178

MASON TIRES

SAN DIEGO CITY DIRECTORY (1927)

PETERSON—Cont
" Enriqueta L dept mgr Holzwasser Inc r 3212
Newton av
" Ethel C r 2976 Fir
" Ethel E Mrs tchr La Jolla High Sch r 1452
Essex
" Evans E clk H L Benbough r 1746 32d
" Evelyn M r 4744 Bancroft
" Everett M acct r 3759 Pioneer pl
" Frank h 283 S 39th
" Frank (Margt; Orange Transfer) h 3834 43d
" Geo (Pauline) h 2021 Osborne
" Geo chauff Izer Davis Co r 4627 Kensington
dr
" Geo (Modjeska) pres Peterson Bros r La
Mesa Hts
" Geo USN r Ft Rosecrans
" Geo E (Lenore) clk Southwestern Gro Co h
1022 S 30th
" Geo H chauff r 728 San Luis av
" Geo N chauff Campbell Creamery
" Geo R lab h 4114 Gamma
" Glenna bkpr Quality Bldg & Securities Co r
3712 Columbia
" Gussie lndywrk r 237 West F
" Harold T slsmn Parmelee-Dohrmann Co r
1362 3d
" Harry M Rev (Esther) chaplain USN h 1804
W Washn
" Harry T clk r 1362 3d
" Harvey O whsemn S D Poultry Assn h rear
2418 K
" Hattie Mrs clk R P Truxell h 2558 5th
" Hattie M h 2558 F
" Helen clk S D Fruit & Prod Co r 4015 3d
" Helen E r 4329 Marlborough av
" Helen S Mrs copyist Union Title Ins Co h
1267 14th
" Henry (Mary) mach S D Marine Constr Co
h 708 Cypress Encanto
" Henry N (Lillian) lab USN Air Sta h 4627
Kensington dr
" Herbt A (Julia) chauff h 4230 Copeland av
" Herbt B (Florence) whsemn Southwestern
Gro Co h 420 Sicard
" Herbt L (Anna) tmstr r 4562 Georgia
" Herman A (Carrie) h 2102 Union
" Herman H (Edith) genl contr 121 Bway R
356 h 3044 Goldsmith
" Hilder W (Alice) slsmn Mutual Finance
Corp h 130 Hawthorn
" Iner (Avalon) presser V C Lowther r Na-
tional City
" Ivy M r 3666 Fairmount av
" Jas r 1442 4th
" Jennie E (wid C A) h 4785 Morena blvd
" Jno r 1212 10th
" Jno clk Sharratt & Brown r 591 10th
" Jno (Kath) electn h 845 20th
" Jno lab h 4309 Mechanic
" Jno (Frances) pimbr h 3088 Woolman av
" Jno A (Mary) lab Benson Lmbr Co h 2968
Logan av
" Jno C (Dorothy R) plstr h 3524 Wightman
" Jno F carp r 3811 Teak
" Jno R lab h 4356 44th
" Jno R (Lena) lab h 728 San Luis av
" Jno T (Mary) detective h 4009 Alabama
" Jno W hosemn City Fire Dept h 4557 31st
" Jos E clk E F Hutton & Co r 4253 Fairmount
" Kate Mrs r 1263 1st
" Leo (Emma) h 2005 S 40th
" Lewis r 4735 Morena blvd
" Lloyd with Marston Co r 4015 3d
" Lottie (wid Jno) r 4175 Epsilon
" Louis carp h 855 11th
" Louis A (Emma O) cementwkr h 3623 37th
" Louis P (Emma) pntr h 4662 32d
" Louise Mrs h 811 10th
" Mabel h 3125 31st
" Madeline r 4627 Kensington dr
" Mae J r 4562 Georgia
" Margt M flrly F W Woolworth Co r 1842
Clove
" Marie r 2919 Copley av
" Martha bkpr LeRoy Hasty r 1741 Kearney av
" Mary Mrs r 415 C
" Maurice R lab S D Cons Gas & Elec Co r
Auto Camp
" Max pntr r 3354 Denver
" Mildred Mrs clk Holzwasser Inc r 4657 31st
" Millie E clk Ingersoll Candy Co r 3388 Univ
" Myrtle Mrs r 626 16th
" Neal H lab r 3666 Fairmount av
" Olaf (Frieda) bakery 3013 Juniper h 2304 30th
" Olga E r 669 Pidgeon
" Oscar (Hannah) h 4562 Georgia
" Oscar J nurserymn h 4175 Epsilon
" Oscar W (Wilma) slsmn Hago's h 3640 Her-
man av
" Otto F chauff r 209 15th
" Paul electn USN Air Sta
" Percy C (Edith L) h 2377 Chestnut
" Peter C cigars 734 5th
" Peter H (Lillie) carp h 669 Pidgeon
" Philip T (Blanche) h 1326 B
" Rika r 715 10th
" Robt E (Myrtle M) dancing school 686 4th h
4819 Univ av
" Ruby N Mrs slsly Univ Av Furn Co r 1041
Univ av
" Ruth bkpr W T Farley r 1741 Kearney
" Saml W tchr S D Army & Navy Academy h
1965 Garnet
" Sarah r 1480 G
" Selma (wid C W) h 1954 Union
" Sophus shoe repr 1863 Union
" Stanley L clk Peterson Bros r 2822 Redwood
" Swan O (Hilma) cementwkr h 4126 41st
" T L (Eleanor) clk h 2900 4th
" Thos D (Lillian T) rug mfr 3730 Kettner blvd
" V M brkmn S D & A Ry r 1082 44th
" Victor (Lucella) photo supp 4236 Univ av h
4329 Marlborough av
" Victor L carp Peterson Bros h 4675 Ohio
" Vinie C sten Read Bros Co r 4744 Bancroft
" Viola L (wid Wm) h 3666 Fairmount av
" Wilhelmina (wid Wm) h 3645 41st
" Willard L (Ellen) tchr S D High Sch h 3272
Palm
Petitt Robt A h 8754 Birch
Petit Jane (wid Jos) h 4393 Georgia
Petrasich Jno r 163 21st
" Vincent (Marie; Star Fisheries) h 136 21st
Petrich Paul (Emma) lab h 1809 Chalmers
" Robt floormn S D Fisheries Co
Petrie J Guthrie C S pract 864 5th R 511
" Leslie E (Theresa) carp h 4464 Marlborough
Petro Danl E (Josie) struht supt Natl Iron Wks
h 5051 84th
Petroni Jas clk Owl Drug Co r 320 Dodson
" Rose (wid Frank) h 320 Dodson
Petruzzell Emmanuele (Angelina) lab h 3820
Webster av
Petruzzelli Michelo nurserymn K O Sessions h
2800 Grand av
Pettapiece Marion (wid Jas) r 4742 W Panorama
dr

BUILDING MATERIALS

CEMENT
PLASTER
LIME
METAL LATH
WOOD LATH
TILE
BRICK
STEEL
Reinforcing Steel
Catalina Crushed
Rock
SAND

Somozided
Fire Preventer
Paints
Varnishes
Stains and
Shingles

HAY, GRAIN
MILL FEEDS
WOOD
COAL
Blacksmith Coal
COKE
BRIQUETTES
FERTILIZERS

SPRECKELS
COMMERCIAL
COMPANY

310 4th St.
PHONE
Franklin 4147

MORTGAGE LOANS 6% THRIFT ACCOUNTS

WESTERN LOAN & BUILDING COMPANY

ASSETS \$19,000,000

201 BROADWAY

CHAS. W. AMOS

QUALITEE
DAIRY PRODUCTS COMPANY

Milk - Cream
Cottage Cheese

Wholesale and Retail

11th and "J" Sts.

Phone, Main 7144

SAN DIEGO LUMBER CO.

LUMBER AND BUILDING MATERIAL

Office, Yard and Wharf

Foot of 6th Street

LA JOLLA
SHORES

HUGH EVANS
& CO., Inc.

Community
Developers

Torrey Pines Road

Phone

La Jolla 480-W

San Diego Office

1170 Fifth St.

Vitrified
Products
Corp.

MFRS. OF

Highest Quality
Building Tile
Brick and Pipe



2843

Jefferson Street

North San Diego

TELEPHONE

HL. 3092

MORTGAGE
LOANS

SAN DIEGO CITY DIRECTORY (1927)

624
Pettigrew Gladys P phone opr Southwest Union
Securities Corp h 1435 Russ av
"Jud (Idelle; Pettigrew & Boyd) h 3975 8th
"Boyd (Jud Pettigrew D A Boyd) gas sta
804 Univ av
Petter Genevieve maid 435 W Spruce
Pettay Jno V slsmn Schumann-Heink & Co r
1515 Front
Pettigrew Julius porter L R Davis r 431 12th
Pettigill Kenneth lab S D Cons Gas & Elec Co
r 4593 Idaho
Pettijohn Lou J clk Botsford Hotel r 2272 4th
Pettit Eliz h 3264 4th
"Jno W (Mary J) h 3778 Granada, av
"Sam A (Marie E) h 4255 42d
Pettitt Lew W (Vinnette) wire chf P T & T Co
h 917 Ash
Petty A B (Grace) h 1109 Bway
"Chas F lab h 1416 Columbia
"Christina (wid B F) r 1416 Columbia
"Eliz (wid J M) nurse r 3871 Filbert
"Ellen E Indwkr S D Steam Lndy r 1416
Columbia
"J V slsmn h 1515 Front
"Jessie F Mrs h 4180 Iowa
"Walter vulc H B Shryock r 342 20th
Petz Robt H (Mary) service dir Glen Abbey
Memorial Assn h 3143 33d
Petzen Aggie hskpr Golden West Hotel r 3566
Curlew
"Eug V D pntr r 3566 Curlew
"Gustave (Agatha; Gus The Sign Painter) h
3566 Curlew
Peugeot Louise smstrs r 1439 9th
"Minerva Y sten Calif Pioneer Auto Club r
1439 9th
PEVATAUX THOS A (General Ignition Co) h
148 C, Phone Franklin 3377
Peveler Dan C (Lillie) landscape gdnr h 4038
Chamoune av
Pewtress Hilda V with Marston Co r Chula
Vista
Peyton Anna B r 2455 Pamo
"Chas H cigars 1210 5th h 2455 Pamo av
"Fred T (Peyton Realty Co) r 2455 Pamo av
"Nina r 3819 Texas
PEYTON REALTY CO (Fred T Peyton), Real
Estate, 406 Commonwealth Bldg, 524 E,
Phone Franklin 4240
"Wm T (Erma) h 3819 Texas
"Wm T (May) h 4141 Van Dyke av
Pfaff Alice E sten Sloane & Sloane r 2449 L
"Carl A (Helen E) h 2449 L
"Geo A USN r 2449 L
"H Lewis (Ada; Pfaff Realty Co) h 4435 Del
Monte av Pt Loma Hts
"Harold M (Adrienne) lab Zoological Gdns h
1404 Univ av
"M C lab S D Cons Gas & Elec Co r 1230 9th
"Paul L slsmn Pfaff Realty Co r 4435 Del
Monte av
PFAFF REALTY CO (H L Pfaff), Real Estate,
Loans and Insurance, 1455 University av,
Phone Hillcrest 6672
"Wm D lab h 4027 33d
Pfahler Florence A clk r 3825 40th
"Frank C (Carrie) driver S D Cons Gas &
Elec Co h 3843 Wilson av
"Myrtle L (Margt) benchmn Western Lmbr
Co h 3821 Cherokee av
"Nola N copyist County Recorder h 1745 5th
PFAHLER WM W (Florence E; Pioneer Type-
setting Co) h 3825 40th
Pfanstiel Benj F (Lida) auto mech h 4056 Ala-
bama
PFANSTIEL JAMES G (Marie), Attorney-at-
Law, 303 U. S. National Bank Bldg, 1023
2d, Phone Franklin 1177, h 1111 Golden-
State dr, Phone Hillcrest 7274-W
"Stella M bkpr r 4056 Alabama
Pratenhaur Alma hrdsr Holzwasser Inc r 4021
Idaho
Pratenhauer Chas G (Genevive) pntr h 4021
Idaho
Prau Herbt clk W D Ballinger Co r Lemon
Grove
Pfefferkorn Geo (Hannah E) h 3652 28th
PFEFFERKORN MOUNEY C, V-Pres FIRST
NATIONAL BANK, h 4478 Hortensia
Pfeiffer Chas H (Nona E) plmbr h 4656 Biona
"Edith M slsldy Parmelee-Dohrmann Co r
Lemon Grove
"Gertrude S r 4656 Biona
"Phillip J cigar mkr A Sensesbrenner Sons
r 1440 1st
Pfister Chas carrier PO h 1402 Pennsylvania av
"Clara L r 1402 Pennsylvania av
"Henry (Walburge) poultrymn 670 S 40th
"Henry G electn r 670 S 40th
"Nelle sten Harry Fisher & Co r 1402 Penn-
sylvania av
"Wm F reprmn S D & A Ry r 1402 Pennsylv-
vania av
Pfizenmaier Max (Mary) carp h 4120 Mississippi
Pfium Jno L (Nettie) carp h 1254 Cleveland av
"Jos Jr (Sophie) slsmn h 3251 Madison av
Pfinghaupt Chas r 6348 Radio dr
Pruller Max E h 6461 Edmonds
Phair Alice r 4353 Woolman av
"Robt Rev (Louisa) h 2069 Ebers
"Robt clk Public Library r 4353 Woolman av
"Wm R G tchr h 4353 Woolman av
Phalan Frank wtchmn Citrus Soap Co r 614 5th
Phalen Marion K r 3767 3d
"Richd P (Kath) h 3767 3d
Phares Emmett I (Gladys) USN h 4181 Idaho
"Hugh A (Henrietta W) USN h 3540 Granada
Pharis Mott R (Ida) h 1355 Granada av
Phelan Chas R h 3978 Louisiana
Phelan Chas R h 3978 Louisiana
"Eliz Mrs tchr Kelsey-Jenney Coml College
r 442 22d
"Elsworth B (Eliz) pntr h 442 22d
"Frana r 614 5th
"Mae B r 4727 Kenmore ter
Pheland Gus r 1053 2d
Phelps Alice D retoucher r 4075 Mississippi
"Arth F (Caroline) slsmn h 3951 Idaho
"Bertha Mrs h 1245 13th
"Beryl D drftsmn City Operating Dept r 1245
13th
"Chas R (Floral) installer P T & T Co h 1747
Dale
"Clarence USN r Ft Rosecrans
"Corydon W (Minnie K) printer h 4789
Dwight
"Donald A (Isabel B) supt Adams-Henry Co
r 3951 Idaho
"Dryden Rev r 834 2d
"Geo lather r 1206 5th
"Geo H slsmn h 4063 Albatross
"H E lab City Operating Dept r 505 21st
"Harold B (Anna E) USN h 3751 Vermont
"Harold S clk Efron's r 4152 Alabama
"Harry (Julia) cigars 801 5th h 940 23d
"Harvey G (Myrtle) slsmn h 4493 Bancroft

CARPENTER'S

(The Stationers' Corporation)

952 SIXTH STREET

SAN DIEGO

COMMERCIAL AND SOCIAL STATIONERS
OFFICE SUPPLIES

Y. & E. FILING EQUIPMENT AND SUPPLIES
THE MIMEOGRAPH LINE

Complete Book Department

SAN DIEGO CITY DIRECTORY (1927)

625
PHELPS—Cont
"Herbt E (Minnie) lab City Operating Dept r
468 18th
"Herschel M (Elva) lab City Operating Dept
h 656 62d
"Inez h 345 13th
"Jno lab C S Hardy r 856 5th
"Jno A (Annie B) slsmn Mrs L A Fitzpatrick
h 3518 Lark
"Jos D with Union-Tribune h 4172 Wilson av
"Lorn C mach hd W J Glasson Planing Mill
h 912 S 28th
"Mary H (wid C S) h 4075 Mississippi
"Myrtle E bkpr Munger Lndy r 4493 Bancroft
"Nova L sten Motor Hdw & Equipt Co r La
Mesa
"Opha G (Eleanor) hlpr S D Cons Gas & Elec
Co h 3069 Vancouver
"Ruth nurse Co Hosp
"Sarah C r 4493 Bancroft
"Viola Mrs h 2172 Front
Pherson E C Mrs h 3265 Univ av
Phibbs Geo (Grace) vulc 3860 6th h 4070 Jack-
daw
"Harold L (Iva) vulc Geo Phibbs h 4016 Front
"Jno r 4070 Jackdaw
Phile Geo F (Marion) USN h 2950 Newton av
Phiffer Clyde barber W P Childress
Phibbin Thos restr 751 W Market
Philbrick Wm E (Nelle) lab City Operating
Dept h 2230 Lincoln av
Philbrook Myrtle M sten Timken Inv Co h 3530
Texas
Phillibosian Fred mgr M P Phillibosian r 3551
Grim av
PHILIBOSIAN MANOUG P (Naomi), Importer
of Persian and Chinese Carpets and Rugs,
Wholesale and Retail, 1261 4th, Phone
Main 7053, h 3551 Grim, Phone Hillcrest
4979-W
Phillip Frazier D (Olga) gas sta 3605 Univ av h
3933 El Cajon av
"Wm E (Helen) dental mech J M Wilson
Phillips Alex B h 3736 Nile
"Flora A prin Ocean View Sch r 3736 Nile
"Fredk W (Norene) adding machs 947 8th
h 4047 Hillcrest dr
"Geo A h 7111 Jamacha rd
"Jas C jan Mercy Hospital r 335 8th
"Louise R with Marston Co r 3736 Nile
"Wm H (Trude) baker h 4115 Park blvd
Phillipsen Johannes (Laura) clk PO h 2347 India
Phillip Thos J phone opr Santa Fe r 4033 43d
Phillippi Baptista J beverages 734 5th r 843 4th
Phillippi Jas O h 2627 Dwight
"Mary K tchr Woodrow Wilson Jr High Sch
r 2627 Dwight
Phillips Alr r 2230 Albatross
"Alf E bkpr Healey Co h 1227 G
"Andw (Mary) h rear 3862 Swift av
"Anthony J (Blanche) br mgr Safeway Stores
h 3829 29th
"Arth J (Myrtle) auto mech h 2405 L
"Bert H cook r 2653 National av
"Building 8843 Park blvd
"C Victor h 3135 Mountain View dr
"Cath (wid S S) h 4631 Edgeware rd
"Chas O (Bertha) h 4393 Ohio
"Clarence A (Irene) store fixtures 441 5th
and 852 Union r National City
"Daryl W bkpr Commercial Finance Corp r
2131 Albatross
"Donald r 3772 Pringle
"Donald pntr r 3003 Logan av



Alfred Stahel, Jr.

Realty
Analyst

Alfred
Stahel, Jr.
Company

REALTORS
INSURORS

1502
FIFTH
MAIN 3414

PICKFORD
BARKER
INC.

FACTORY DISTRIBUTORS

THE
GENERAL

TIRES and
TUBES

Cor. 2nd & B Sts.

PHONE

Franklin 1291

STILES SEED STORE = 630 E Street

POULTRY, BEES AND GARDEN SUPPLIES - PHONE, MAIN 0793

J. R. RUDD - N. H. BRIDGE

1030 Eighth St.

Phone, M. 9036

REAL
ESTATE

WESTERN METAL SUPPLY CO.

HARDWARE AND PLUMBING JOBBERS

215 7th Street

SAN DIEGO, CALIFORNIA

Phone, Franklin 3111

SEE PAGE
78

Office Phone
410-J
Res. Phone
175-W

R. F.
ZIMMERMAN

Plumbing
and Heating
Contractor

7921

Girard Ave.

La Jolla

California

W. J. BUSH
CITRUS
PRODUCTS
COMPANY

Manufacturing
Chemists
and
Flavoring
Extracts

NATIONAL
CITY
CALIF.

(See Page 60)

SAN DIEGO CITY DIRECTORY (1927)

626

PHILLIPS—Cont

" Wm E lab U S Grant Hotel r 1468 Front
" Wm E (Angela) USN h 4821 W Panorama dr
" Wm L (Evelyn) adv slsmn S D Independent
h 3790 Eagle
" Wm S (Mabel) sec E A Edmonds Co r Chula
Vista
" Woodley G (Maude) h 3772 Pringle
Phillipson Edw (Bertha) formn Bert Noble h
3247 Kettner blvd
Phillow Jessie R Mrs r 4133 Eagle
Philip Jno M (Alma) mech Savoy Garage h 4415
Campus av
Phinney Charlotte h 2404 F
Phipps Louis h 4022 Monroe av
Phoenix Francis (Orcella) carp h 3578 Island av
" Marston clk r 3578 Island av
Phurogori Wm USN h 1343 Columbia

PHYSICIANS' AND SURGEONS' TELEPHONE
EXCHANGE (Mary Hart Taylor, Gertrude
M Kelley) 1995 Kearney av, Phone Main
9136, Downtown Office 550 Spreckels
Theatre Bldg, 121 Broadway, Phone
Franklin 1841

" Supply Co Inc E W Beeson pres 1037 7th
Platt David A (Ethel) copy reader S D Inde-
pendent h 1002 Ash
" Inez C Mrs r 1002 Ash
Piburn Jno L phys 902 19th
Picard Louis H (Alice) roofer Gauterau Roof-
ing Co h 4714 Boundary
Picart Chas A (Ermina) chauff Boulevard Ex-
press h 3036 Fenelon
Pico Dloyso tmstr Benson Lmbr Co h 3236
Island av
" Josephine V choc dipper Showley Bros r 3236
Island av
" Paul gas sta 400 16th r 3236 Island av
Pich Lee R (Anne) USN h 2042 F
Pickard Ada E (wid C E) h 2127 Dale
" Garland (Mildred) h 4956 Saratoga av
" Jas H (Pearl) mech h 721 Madison av
" Rawson J (Bertha) phys 520 E R 712 h 3685
Jackdaw
" Robt J (Laura) whsemn Liberty Food Co h
1334 Grove
Pickens Eliz E tchr Brooklyn Sch r 1228 Edge-
mont
" Frank h 1228 Edgemont
" Gertrude r 1228 Edgemont
" Henry (Bertha) driver City Operating Dept
h 620 S 33d
" Jos D (Della) restr 629 W Bway
" Maude r 1228 Edgemont
Pickering Abner USN h 3709 6th
" Arlene h 1627 F
" Eleanor M clk Holzwasser Inc r 3960 32d
" Claud (Olive) chauff h 4128 51st
" Geo M USN Air Sta
" Ida Mrs mgr Baltimore Apts h 742 Market
" Jas M (Happy A) USN h 3115 McKinley
" Leland L (Eleanor) slsmn Simon Levi Co h
3960 32d
" Lydia E (wid F G) h 3095 E
" Rollo F (Eva) mech R D Maxwell Co h 4760
Idaho
" W E clk h 1627 F
" Wm (Anna E) jwlr J W Ware h 4183 40th
Pickett Don barber O W Romney r 464 Beach
Pickett Alice L sten Prudential Life Ins Co r
2840 Adams av
" Burk (Eliz) dentist 1007 5th R 925 h 3343 1st
" Earl C (Betty) barber h 406 W Beech
" Florence E hsekpr Holland Hotel

" Florence E (wid C F) h 269 Ada av
" Frank (Ruth) USN h 3835 45th
" Jennie E Mrs h 2840 Adams av
" Julia D (wid Cyrus) dir Vocational Place-
ment Bureau S D Business and Profes-
sional Women's Club r 3665 Jackdaw
" Leslie G (Theresa A) driver Western Pro-
duce Co h 4477 37th
" Lloyd A (Agnes) slsmn F H Schneider h
4328 1/2 Florida
" Mary tchr Point Loma High Sch h 3665 Jack-
daw
Picketts Herbt J slsmn Powell Motor Co r 1967
Harrison av
" Jas (Charlotta) mach h 1967 Harrison av
Pickford Apartments (Mrs M E Elliott) 1117
13th
PICKFORD BARKER INC, Nelson E Barker Jr
Pres, Roy H Pickford Sec-Treas, Distribu-
tors The General Tires and Tubes and The
General Solid Tires, Vulcanizing, Auto
Accessories, 202 B, Phone Franklin 1291
(See right side lines and page 36)

PICKFORD ROY H (Gertrude), Sec-Treas Pick-
ford Barker Inc, r Coronado
Pickler Jas H (Hilda) USN h 1835 Julian av
Pickles Eliz (wid Jno) h 2207 E
Pickoff Fredk L (Rosalee) phys h 315 Upas
Pickrell F C eng C S Hardy r 814 F
Pickwick Coffee Shop C K Meredith mgr 126 W
Bway
" Hotel (C G Johnson) 134 F
" Shops B A Barnard mgr drugs 100 Bway, O E
PICKWICK SOUVENIR & PHOTO SHOP, O E
Geisselmann Prop, Importers of Toys and
Novelties, Post Cards, Folders and Photo
Prints of San Diego, 4346 Oregon, Phone
Hillcrest 5722-J

PICKWICK STAGES SYSTEM, Lester F Mer-
shon Genl Mgr, 120 W Broadway, Phone
Franklin 2141
" Stages System garage 1407 Union
PICKWICK TERMINAL HOTEL (Albt J and
Henry R McConomy), "Drive Into Our
Garage in Building," 130 W Broadway,
Phone Franklin 1141

Pico Isabella cafeteria wkr r 1012 C
Picon Jesus (Nicolasa) lab h 2750 Boston av
Picoard Jno E (Lilly) carp h 4322 47th
Piddington Elenore r 1334 7th
Pidgeon Jno R beverage 958 India
" Patk F beverages 1352 India h 1542 State
Piele Walter lab City Opr Dept r 1029 Indiana
Piepenbrink Ernst (Ernestine) baker h 531 18th
" F Wm clk S D & A Ry r 3668 6th
" Peter J (Louisa) eng h 3019 Boston av
Pieper Edmund A (Clara) slsmn R D Maxwell
Co h 3450 Kite
" Phillip O (Lydia) h 2540 Polk av
Pier Nellie D (wid W F) h 3226 5th

PIERCE, See also Pearce and Peirce
" Adelaide Mrs drapery ctr h 3826 Delta
" Alf (Audrey) drtsmn R D Keyes Eng Or-
ganization h 4601 W Pt Loma blvd
" Annie artist h 3835 1st
" Arth L (Grace) furn 640 6th h 638 same
" C Edwin C S praet 235 Bway R 508 h 3680
Pershing av
" Chas R (Anna) mech W J Glasson Planing
Mill h 1227 Edgemont
" Chester J asst dept mgr Holzwasser Inc h
4640 34th

SALMONS & SCHAEFER

Entrance 306 John D. Spreckels Bldg.

625 Broadway

Insurance and Bonds

Phone - Main 0244

General Agents
Aetna Affiliated Co.'s
INSURANCE

SAN DIEGO CITY DIRECTORY (1927)

627

PIERCE—Cont

" Clarence S (Lillian) USN h 2532 J
" Claude C plstr r 4240 Taylor
" Corn M (wid J N) r 2133 2d
" David C lab DeMent's Cafe
" David S (Mae) printer Tribune h 3604 Gil-
more
" Edgar E (Ettie) h 4909 Hawley blvd
" Ellrey W (Nellie J) carp h 4621 Gertrude
Morena
" Enola r 532 Univ av
" Eug F (Mary) h 2915 National av
" Eunice H r 4376 Valle Vista
PIERCE, FAIR & CO, J C Kenney Local Mgr,
Bonds, 510 Union Bldg, 235 Broadway,
Phone Main 2175
PIERCE-FIELD HARDWARE CO, J C Pierce
Pres and Mgr, General Hardware, Tin and
Graniteware, Cutlery, Etc, 761 5th, Phone
Main 1497
" Frank (Othella) barber h 3793 46th
" Fred A (Nellie) h 1215 Market
" Fred M (Mattie) inspr S D Cons Gas & Elec
Co h 1055 15th

PIERCE FURNITURE CO, George C Pierce
Mgr, New and Used Furniture, Gas
Ranges, Office Fixtures, All Makes of
Sewing Machines \$5.00 Up, SW Cor Sev-
enth and G, Phone Franklin 1488 (See page
78)

" Geo lab Zoological Gdns
" Geo C mgr Pierce Furniture Co r 721 10th
" Geo H (Silver Shaft Fur Farms) r Coronado
H Cliff trainmnn S D Elec Ry Co
" Harold E (Kath C) eng h 3020 Fir
" Hattie G Mrs h 1244 E
" Hattie G clk A L Pierce r 638 6th
" Henrietta B (wid C O) h 3902 Bayside walk
" Henry (Mary) lab h 3633 40th
" Henry lab r 3633 40th
" Jas W (Mary) USN h 467 17th
" Jno cook r 147 West E
" Jno A USN h 4606 Voltaire
" Jno F waiter r 805 W Pennsylvania av
" Jno W (Sophia) h 1333 Edgemont
" Julian C (Lilly) pres-mgr Pierce-Field Hdw
Co h 4376 Valle Vista
" Lee driver Zoological Gdns
" Leo F tchr State Teachers College r 3822
Belmont
" Louise L (wid C W) h 536 Maple
" Louise R (wid W W) r 4606 Voltaire
" Margt r 4532 Univ av
" Mary E searcher Union Title Ins Co r 4094
Swift av
" Mary L h 2570 Granada av
" Nellie cashr Talmadge Tavern
" Nellie M ostee 3570 Granada av
" Philip M (Arvilla) meats 2529 Univ av h
3629 Villa ter
" Robt S clk S D Elec Ry Co r 1333 Edgemont
" Russ V (Zelma) h 329 20th
" Russell (Fields & Pierce)
" Vern r 4240 Taylor
" Wm lab r 1479 J
" Wm B (Lucy) h 2268 5th
" Wm C (Susan) auto camp 4240 Taylor
" Winifred tchr h 1614 Cypress av

Pierceall Chas W USN r Naval Hosp
Piercy Reba J Mrs clk Holzwasser Inc r 4414
39th

Pierik Louis B (Vera) auto repr 1654 India h
3779 30th
Pierotti Trogitto art gds 1356 India
Pierre Geo C clk r YMCA
" Jno (Frances) carp h 4209 47th
Pierro Frank with Cabrillo Cafe r 1446 Union

PIERSALL ARTHUR D (Jessie M; Loma Hotel
Apts), Sec-Treas Ocean Beach Chamber
of Commerce, Real Estate and Fire In-
surance, 2225 Abbott, Ocean Beach, Phone
Bay View 0039, h 2221 Same (See left bot-
tom lines and page 130)
" Russell A (Fay) chf clk C R McCormick
Lmbr Co h 4657 Bancroft

Piersol Harry W (Ethel) USN h 3756 Menlo av
PIERSON, See also Pearson
" Andw L (Augusta) carp H C Brawner h
4328 Wightman
" Anthony cook r 1219 1st
" Arth H h 3777 41st
" Billie asst editor S D Theatre News
" Chas (Ida M) h 1404 31st
" Chas H (Nellie) lab USN Air Sta h 2346
Julian av
" Edw r 4532 36th
" Ethel M Mrs waiter Mrs Mamie Reagan r
4040 Alabama
" Hal (Della) lab h rear 5321 Florentia
" Harold B (Lola) bellmnn U S Grant Hotel h
2357 Columbia
" Harriet M (wid D S) r 3777 41st
" Hubert W (Hattie) carp h 4138 Kansas
" Irene r 601 26th J
" Lee (Ida M) h 601 26th
" Lyle R indywrk Mungers Lndy r 2346 Julian
av
" Mary E (wid Jas) h 1415 Grove
" Olive F h 237 Spruce
" Oliver S slsmn C C C Tatum h rear 3102
Works av
" Peter F (Ethel M) slsmn Arth Russ h 4040
Alabama
" Ralph (Florence) h 1723 L
" S Ruth asst info bureau FIRST NATIONAL
BANK r 3695 1st
" Sevrin h 1941 4th
" Stella R clk r 3695 1st
" Virginia B r 237 Spruce

Pieschman Benj pntr r 1630 3d
Pietia Jno (Eva) carp h 3656 National av
Pietropolo Mithels (Mitchell Hotel) billiards 622
3d h 620 8d
Pietzke Lester D h 1811 Adams av
Pifari Settimo (Catherina) mech h 2634 Logan
Pigg Ruth waiter U S Grant Hotel r 226 25th
Piggly Wiggly of San Diego gro 3335 Adams av,
1280 5th, 3894 5th, 4285 Park blvd, 1040
7th, 3829 30th, 632 12th, 4206 Univ av

Pignas Ellen Mrs r 889 Missouri
Pignot Adeline (wid N G) h 3995 4th
Pike Anne (wid Thos) h 8048 Martin av
" Ernest H (Hanson & Pike) r 3103 Island
" Geo A patrolmnn S D Cons Gas & Elec Co r
Escondido
" Harry cementwkr h 4311 Copeland av
" Henry D (Gertrude) h 3102 Island av
" Hiram baker r 536 Superior
" Jas (Rosa) h 2210 30th
" Oliver H (Margt) clo clnr 926 B h 1426
Edgemont
" Wm A (Hannah) h 1871 Hornblend
" Wm E h 1648 Upas
Picher Anna G (wid J M) h 4844 Cape May av

**RARE
PLANT
GARDENS**

**L. C. KELLOGG
PLANTS
TREES
SHRUBS
LANDSCAPE
GARDENERS**

**SALES YARD
805
16TH ST.
SAN DIEGO**

**GROWING GROUND
945
E. 20TH ST.
NATIONAL
CITY**

**T
I
L
E**

**ART AND
DECORATIVE
MANTELS
BATHS**

Store Fronts

Drain Boards

STAFFORD

3273 University
HILLCREST
PHONE - 6836

DR. H. FOX ROLLER, D. C.

BODY CORRECTION MEANS HEALTH

OUR TREATMENT IS IN LINE WITH NATURE'S WAY OF CARING FOR THE BODY

Phone, Main-2493

713-715 Bancroft Bldg., First and Broadway

Res. Phone, Main 3458

TROWELED CEMENT ROOFING TILE
IN RED, WHITE, GREEN AND YELLOW

Also Ideal Building Blocks, Coping, Balustrades, Faced Brick in All Colors and All Special Artificial Stone
STOPHER CEMENT, STONE, BRICK AND ROOF TILE FACTORY
OFFICE AND FACTORY
1910 Logan Ave., Corner Crosby
Phone, Main 1772

Glen Abbey Memorial Park = San Diego's Modern Cemetery

Two Miles East of Chula Vista on Concrete Highway Leading to Bonita
City Office in Commonwealth Building



**GRANDALL'S
PARASOL
CANE AND
KEY SHOP**

**PARASOLS
COVERED**

**TRUNKS
OPENED
and Repaired**

**1842 5TH ST.
PHONE
Franklin 1738
After 6 P. M.
Phone, Main 0882**

NELL MOORE REAL ESTATE

BUSINESS PROPERTY and HOMES

851 Ash Street Tel. Main 3404

SAN DIEGO CITY DIRECTORY (1927)

628
Pile Arch S (Margt) steward h 1504 Meade av
" Bingle H tchr Brooklyn Sch r 2431 5th
" Nettie L h 2431 5th
Pilgrim Holiness Church Rev G H Scofield
pastor 2120 Monroe av
Pilkington Claud F eng Los Banos Bath House
r 4156 34th
" Jno F (Dorothy) eng h 4156 34th
Pilkinton Edgar M tchr S D Army & Navy
Academy
Pillsbury Cassius C (Henriette) h 2568 A
Pillster Wm F (Mary L) gro 1130 25th h 4328
Oregon
Pilon Elmer r 337 F
**PILOT SERVICE STATION AND REPAIR
SHOP.** (Robert M Wharton), Gas, Oils,
Greases, Tires and Accessories, Auto Re-
pairing, 3008 El Cajon av cor 30th, Phone
Hillcrest 2594
Pilota Jos carp Campbell Mach Co r 1837 India
Pimbley Arth F (Nina) lino opr S D Union h
2232 5th
Pina Frank lab h 1738 Logan av
" Luis (Lupe) with Marston Co h 2070 Harri-
son av
" Sebastian (Paula) lab h 1028 Dewey
Pinains Robt O (Estelle) lab h 3971 Harney
Pinal Bernard lab S D & A Ry r 928 Sigsbee
" Crescencio (Juana) lab h 928 Sigsbee
" Maria r 928 Sigsbee
Pinchback Marshall (Sophia) Indwkr Sanitary
Lndy Co h 3214 L
Pinchon Henry J (Esther) USN h 3066 Palm
Pinck Thos M (Margt) supt United Cigar Stores
h 2979 A
Pinckert Curt H asst mgr F W Woolworth Co
r Y M C A
Pinder Jos jan h 4586 Rhode Island
Pine Carmen Mrs h 1745 National av
" Hills Association Ed Fletcher mgr 920 8th
" Homer S (Hazel) h 1047 Univ av
" Percy P (Cora) solr S D Cons Gas & Elec
Co h 2442 32d
PINE VALLEY C S Judson Owner, A Mountain
Resort Located 48 Miles East of San
Diego, Rental Cabins, Lots Sold, City Of-
fice 809 California Bldg 1122 4th, Phone
Main 3844
" Wm (Angeline) trucking h 1646 Pennsyl-
vania av
Pingel Jno (Vassie) lab Benson Lmbr Co h 3870
Ampudia
Pingree Harold A slsmgr Jno P Mills Organi-
zation
" Lee R Mrs tchr Woodrow Wilson Jr High
Sch h 3134 Maple av
Pinkard J W lab City Operating Dept
" W lab City Operating Dept
Pinkerton Angela M typist S D & A Ry Co r
4709 Landis
" Edwin E lab r 4215 40th
" Eug E (Josephine) pntr h 4215 40th
" Harry A (Blanche) USN h 8134 4th
" Harry E (Mildred) clk Wig Wag Stores h
4184 Cherokee av
" Jas L printer S D Independent r Y M C A
" Merlin H (Mildred) reporter The Leader, r
4161 Cherokee av
Pinkham Angie M alteration dept Baranov &
Bennett r 1233 16th
Pinkley Ollis (Jessie) pharm Driskell's Drug
Store h 1057 Lincoln av
Pinkney Harry L printer S D Union r 248 27th
" Jno C h 4044 Illinois
Pinkston Clarence E (Margt) baker 1470 Market
h 1424 same
" Lovick P (Helen) lino 315 G h 112 Robinson
Pinnell Jacob G (Bula) brmgr Piggly Wiggly h
3024 Date
" Jas S lab h 830 Raven
" Jno W tailor 213 Bway h 222 same
Pinner Rufus E (Margt) clk Ind Gro Co h 1638
B
Pinney Jno W h 1860 3d
Pinonas Samona Mrs h 2127 Logan av
Pinson Zinnie C (Jennie) barber 1927 Bacon h
2151 Froude
Pintler Leon F (Pintler & Irish) h 1956 5th
PINTLER & IRISH (Leon F Pintler, Daisy E
Irish), X-Ray Chiropractors, Palmer
Graduates, 1956 5th, Phone Franklin 4988
Pinto Jacob A L (Nelle; Hotel Webster) h 913
8th
Pinzel Jacob (Anna) h 4665 Marlborough dr
Pio Chas lab r 536 5th
Pioli Frank (Mary J; Ashleigh Apts) h 546 Ash
PIONEER AUTO RADIATOR SHOP (A Neu-
mann) Wrecked Bodies, Bent Fenders,
Leaky Radiators Our Specialty, 648 5d,
Phone Main 0254
" Truck & Storage Co E B Gould jr v-pres
E E Eversole sec 320 5th
PIONEER TYPESETTING CO (E L Fisher,
W W Pfahler) Commercial Linotype and
Monotype Compositors 859 2d, Phone Main
9598 (See left side lines and page 100)
" Warehouse Co E B Gould jr v-pres E E
Eversole sec 302 5th
Piper Bertha T slsdy Edwards Sales Co r 4128
45th
" Chas (Hermania) h 443 18th
" Chas W (Gladys) slsmn F H Schneider h
4124 Florida
" Emma clk C S Hardy r 443 18th
" Emma waiter U S Grant Hotel r 832 19th
" Ernest L (Frances C) USN h 4260 Fair-
mount av
" Francis M (Margt A) r 4576 Idaho
" G slsmn Rolando Sales Organization r 4124
Florida
" Geo driver r 1219 1st
" Gustave r 202 W Fir
" Harold B (Ethel) h 1932 Pacific av
" Jas W USN Air Sta
" Lyle B bkpr Natl Biscuit Co r 4332 44th
" Maude (wid C V) r 4603 Bancroft
" Montgomery jan S D Cons Gas & Elec Co r
1146 8th
" Ora A r San Diego Hotel
" Stanley E (Bertha) h 4123 45th
Pipher Geo N slsmn S D Soda Wks r 1219 1st
Pippin Larma slsdy Blumberg-Schoenbrun Co
r 1226 4th
Piquette J A carp r 304 A
Pirkle Jno T (Martha) lab h 3 29th
Pirnie Alex r 1910 India
" Alex E (Gloria; Pirnie Bros)
Bros (A E and P S jr) gas sta 1444 Univ av
" Donald (Dora) mattress mfr rear 1910 India
h 1910 same
" Peter C v-pres-sec Simpson-Pirnie Granite
Co h 3642 Albert
" Peter C jr (Ollie; Pirnie Bros) r 3382 Ban-
croft
Piro Dominic (Josephine) fishermn h 2038 Col-
umbia

WIESLER & COMPANY

REAL ESTATE - STOCKS - BONDS

801 FIRST NATIONAL BANK BUILDING

H. J. WIESLER
PHONE
FRANKLIN
2273

SAN DIEGO CITY DIRECTORY (1927)

629

Pirtle Arth L slsmn R W Pirtle r 3955 Arizona
" Robt W (Luella G) fruits 2310 30th h 3955
Arizona
Pischner Lola h 2018 Howard av
Pisonero M r 941 11th
Pistole Geo clk L O Coleman
" Henry A (Ida) carp h rear 4755 34th
" Jno W (Madge) carp h 4078 Highland av
" Oliver S (Phalbin) wtchmn Whiting-Mead
Co h 2926 Boston
Piston Expander Co J W Cooley v-pres machy
1017 1st R 310
Pitcher Chas bksmth r 614 5th
" Eva M (wid F H) r 1025 W Walnut
" Frank R r 1319 5th
" Harry B (Ina) clk S D Cons Gas & Elec Co
h 1959 Columbia
" Julian M (Mabel) clk h 4884 33d
" Kenneth R (Allen E) h 3743 Pioneer pl
Pitchford Robt P (Charlotte) slsmn h 3525
Eugene pl
" Winifred Mrs bkpr V A Turner r 2130 1st
Pitcock Victor (Ona) mech h 513 Dewey
Pitkin Eliz F h 4038 44th
" Kate L r 4038 44th
Pitman Ellen C (wid M F) r 3729 Texas
" Jas M (Elva) trust dept Bank of Italy h
2919 Thorn
Pitt Herman F (Inez) police h 2626 Meade av
" Paul N trainmn S D Elec Ry Co r 563 5th
Pittinger Claire B (Dorothy) slsmn S J Wines &
Co h 3996 Center
Pittman Benj C (Mildred) stockmn USN Air
Sta h 4230 Swift av
" Chas B (Debbie) h 4585 Bancroft
" Clairissa L musician r 4585 Bancroft
" Julia Mrs bkpr Allen's Pharm r 3566 Ray
" Lloyd bryllyr r 1229 10th
" Martin E r 3023 Cedar
" Theron (Frances) auto mech h 1931 Market
Pitcock Gladys V r 3928 Alameda dr
" Henry W h 3928 Alameda dr
Pitts Albt W (Rosa E) clk h 2078 Kearney av
" Chas r 1806 J
" Chas A (Levina M) pntr h 3654 41st
" Ellis (Olive) h 1556 4th
PITTS G LEE (Sabra E; Pitts The Trunk Man)
h 2069 Kearney av
" Harry lab S D Cons Gas & Elec Co r Ocean-
side
" Henry J (S D Ostrich Farm) r 1424 Madison
av
" Herman USN Air Sta
" J W dist cashr S D Cons Gas & Elec Co r
Oceanside
" Jos lab S D Cons Gas & Elec Co r 1444 State
" Lawrence B (Olive) h 1051 43d
" Martha E Mrs r 4887 Marlborough dr
" Saml C USN Air Sta
PITTS THE TRUNK MAN (G Lee Pitts), Man-
ufacturer and Retailer of Quality Travel-
ing Goods, 230 C, Next to Savoy Theatre,
Phone Franklin 3470 (See page 150)
PITTS TRUNK FACTORY AND REPAIR SHOP
(G Lee Pitts), 935 1st, Phone Franklin
3470 (See page 150)
" Vernon D asst City Plumbing Insp r 1489 9th
" Wm E jr (Frances) auto camp h 4330 Euclid
av
PITTSBURG PACIFIC WATER HEATER CO.
C L Herrmann Dist Mgr 121 Broadway,
Phone Franklin 2535 (Basement)

Pittsford Joel plmbr Reed Bros Co r Golden
West Hotel
Pittullo Jno (Nora) roofer h 4358 McClintock av
" Lafayette (Evlyn) roofer h 2026 Kearney av
Pitzer Frank (Myrtle) slsmn h 4262 Copeland av
" Jno r 3181 Mountain View dr
Piwald Wilhelmina Mrs h 712 Cypress
Pla Jos R (Rose) lab h 4520 Alabama
Place Alf bkpr Bank of Italy (Union Br) r 4239
Cherokee av
PLACE HARRY J (Stella) Court Commissioner
and Law Librarian, Court House, h 1253
12th
" Jane H (wid D C) h 122 A
" Wm C (Ruth) clk P O h 3240 Mountain View
dr
" Wm S (Isabella S) h 1632 7th
Plahn Irene sten r 1012 C
Plaisted Eva Mrs nurse City Pub Schs r 3786 1st
" Paul jr lab h 715 64th
" Paul P (Eva) police h 3736 1st
PLAISTER CORNELIA D Librarian San Diego
Public Library, r 3660 Pio Pico Pt Loma
PLAISTER DEANE M (Betty) V-Pres Southern
Trust Branch Bank of Italy, h 3860 Pio
Pico
" Winona (wid J D) h 3660 Pio Pico
Plambeck Chas J h 950 9th
" Fred A tailor Lauren & Bonsignor r 943 10th
Planck Francis H (Myrtle) carp h 4964 Mans-
field av
Plane Fannie Mrs r 2405 J
" Morris clk r 2405 J
Planiski Betty E manicurist J W Riley r 935
Bway
Planisa Betty hairdrsr h 935 Bway
Plank David r 621 S Evans
" Franklin A (Billie; Sweet & Plank) pres
Ocean Beach Chamber of Commerce h 4925
Del Monte av
Plant Edw (Hattie) USN h 2127 Woolman av
" Jno O (Fern) driver Palomar Laundries h
4943 Santa Monica
Plante Rose C clk S D Cons Gas & Elec Co
h 1243 11th
Plastering Contractors Assn 432 E R 305
Plate Henry J (Clara) shoe repr 3884 43d h
3864 same
" Jos W electn J F Zwelner r 3864 43d
Platner Jno G (Mary) USN h 902 19th
" Linn L (Jeannette) h 1874 Ft Stockton dr
" Nellie Mrs (New Lincoln Apts) h 846 11th
PLATNER RAY L (Maryland Auto Supply Co)
r 846 11th
Platt A O piano tuner Norman F Maw Music Co
r National City
" Clara L r 2511 Myrtle av
" Drucilla Mrs r 3108 Market
" Edwd A commissioner of Tennis Community
Service r Y M C A
" Ella E bkpr h 2511 Myrtle av
" Harold C (Lockhart) drftsmn Public Works
Dept USN h 4668 32d
" Jno E (Gertrude E) h 3757 Park blvd
" Kenneth E adv dept Union-Tribune r 846
Pismo ct
" Lee (Mary) mgr Oak Apts h 1231 Pennsyl-
vania av
" Marjorie tchr Sou Sch of Secretaries r 3757
Park blvd
Plaza Building 920 4th
PLAZA PHARMACY (M L Robinson) 248 Bway
Phone Main 0881



Studio Gowns
Negligees
Antiques
Fabrics
Batiks
Brass
Silver
Bronze
Pewter
Pottery
Jade
Linens
EVERYTHING
HAND-WOVEN
Jack-o-Lantern
Studios
Mrs. F. H. Siegfried
1020 PROSPECT
LA JOLLA

ROOFS

**TRUAX
ROOFING
CO.**

PAINTS
4076 University Av.
...PHONES...
Office, Hill, 4880
Res., Hill, 1088-R



BETTER HEAT FOR LARGE AND SMALL HOMES
"MAGIC WAY" GAS HEATING APPLIANCES
MADE IN SAN DIEGO
BY POTTER RADIATOR CORPORATION - NATIONAL CITY, CALIF.

Rule Forms: Any measure,
one slug, cast on 5, 6, 8, 10, 12, 14, 15,
16, 17, 18, 19, 21, 23, or 24-point body.

SAN DIEGO LINOTYPING CO.
642 Fourth Street—Main 0422

AUSTIN SAFE & DESK

BANK AND OFFICE EQUIPPERS
1035 SECOND STREET OPP. UNION TITLE CO.

CALL OUR SALESMAN
PHONE FRANKLIN 2214
EASY PAYMENTS

FAMILY HOME FOR AGED AND CONVALESCENTS

MR. and MRS. P. J. WILDEN
Managers
Home Fellowship and Home Care
Phone, Nat'l 351
605 E. 14th St.
P. O. Box 564
NATIONAL CITY

CADILLAC
ON LEASE
LA SALLE

FIRST at A
Phone
Main 5186

SAN DIEGO CITY DIRECTORY (1927)	
<p>630 PLAZA—Cont " Press (W S Jenkins A J Hansen) printers 623 3d " The ss Bway bet 3d and 4th " Theatre Jack Rosenberg mgr 323 Plaza Pleasant Chas D (Mary) optician J Jessop & Sons h 4158 Chamounie av " View Apartments (E G Master) 2241 4th Pleasants Josephine (wid A R) r 2411 E Pletcher Bertha E bkpr Richfield Oil Co h 1224 B PLETCHER CHAS C (Lois) Real Estate and Insurance 1440 Garnet av Phone Pacific Beach 1501, h 1124 Felspar av (See right top lines and page 134) Plevy Jane (wid Saml) r 2461 J Plimley Hazel F tchr r 3601 Louisiana " Jno F (Mary M) mfg jwlr Leo M Schiller h 3601 Louisiana Plimpton Walter H h 3124 Maple Plint Jno A (Anna) slsmn V F Huffman h 720 Manhattan ct Plock Walter R (Cath) rt slsmn Rhinehart's Cleanitorium h 1525 Meade av Plotts Frank W (Anna J) pntr h 3805 36th " Truman N (Grace) pntr h 3382 Univ av Plumer Henry A (Teresa C) h 3835 3d Plumlee Alice (wid Joel) h 2026 E " Jas C (Mamie) glazier C R McCormick Lmbr Co h 4430 Wilson av Plumly Chas E estimator Watson & Sutton r 2738 3d Plummer Chas driver Triangle Trans & S Co h 508 W Ash " E W Jan Whiting-Mead Co r National City " Edw L (Mary) electn h 4383 Wilson av " Guy Z (Vera) pntr h 4566 36th " Helen E r 2733 Univ av " Jas E USN Air Sta " Jos chauff Hage's r National City " Jos h 166 16th " Robt E (Odessa) h 4436 Arizona " Susan Mrs r 3471 Univ av " Wilbur R chauff Pioneer Truck Co h 166 16th Plumosa Apartments (E H Fosdick) 3690 3d Plunder Frank shoe repr 318 W Washn Plunkett Edw H (Margt) lather h 1755 Union " Jos cook r 836 1st " Wm O (Georgia) eng h 3118 Adams av Plymouth Congregational Church Rev Wm Forshaw pastor 2717 Univ av Podesta Jas J (Wilhelmina; Cafe Cabrillo) h 2470 Bway Poe Edgar (Pearl) clk Swain-Poe Furn Co h 2619 L " Henry (Eliz) lab h 347 30th " Hugh A lab r 4078 Highland av " Jas A (Winnifred; Swain-Poe Furn Co) h 2681 L " Jas W (Olive V) photog h 3570 Louisiana " Lloyd pantrymn r 421 E Poehler Clara P h 2401 A Poehlmann Anna r 3130 Granada av Poff Ellis lab City Operating Dept r 3541 Marlborough av Poggi Jos pres Santa Rosa Investment Co r Chula Vista " Margt M nurse Mercy Hosp Pogue Louis M lab h 226 31st " Wm R (Gladys L) chauff h 3791 Mississippi Pohentis Jose (Rosa) lab h 1951 National av Pohl Alf L (Harriet) slsmn Cramer Baking Co h 1932 Julian av " Anthony (Gertrude) carp h 4668 Idaho</p>	<p>" Aug J (Lottie E) gro 1996 Kearney av h 1890 same " Aug W mgr Burroughs Adding Mach Co h 4282 Sierra Vista " Chas A slsmn C S Hardy r 1632c Upas " Clyde E (Marie E) carp h 4072 Van Dyke av " Earl auto mech Blackwelder & Dixon r 3068 L " Ernest H (Cath) slsmn Burroughs Adding Mach Co h 4468 Hortensia " Julian with M H Lewis & Co r 4875 Saratoga av " Juliet Mrs h 4875 Saratoga av " Louis C (Marion) mgr Pacific Radio Co h 1632c Upas Pohle Edwin W (Charlotte) eng S D & A Ry h 3593 Herman av " Oscar D (Kath) wtchmn h 2227 Kearney av Pohorsky Vencel r 3673 Ray Point Loma Assembly Hall 3029 Talbot " Loma High School 2335 Chatsworth blvd POINT LOMA HOMESTEAD Katherine Tingley Pres, J Frank Knoche V-Pres-Genl Mgr, J H Fussell Asst Treas, S H Shepard Act-ing Sec, Point Loma " Loma Light House Geo B Cottingham keeper Pt Loma POINT LOMA PHARMACY, T M Hunter 1199 Rosecrans, Phone Bayview 0513 " Loma Post Office E A Baker postmaster 1141 Rosecrans " Loma Service Station (P R Lovett V E Sherwin) 1155 Rosecrans Pointer Jane cook r 3826 47th " Paul E (Daisy) USN h 4568 Idaho Poirier Oral G r 333 18th Polassant Octave h 4348 Ampudia Poltras Albt (Georgiana) h 4131 42d " Wm P (Alice L) bkpr h 838 25th Polyser Jos (Thurza) h 3104 Juniper Polak Benj bkpr H M Dort r La Mesa " Frank (Berta) barber 2923 Univ av h 3738 42d Poland Alf J (Grace D) slsmn h 4193 30th " Aug W (Emma) h 4112 Iowa " Lura M Mrs prin County Pub Sch " L M (Charolette) h 2676 A " Reginald (Mary) dir Fine Arts Gallery h 2350 6th " Wm C h 525 Spruce " Wm C lab h 4543 Narragansett av " Wm C jr lab Campbell Chevrolet Co r 4543 Narragansett av Poley Anna C (wid A E) r 2340 Union Polhamus Georgiana V (wid A A) r 2640 3d Polhemus Flora r 3329 Brant " Willis (Flora) h 3329 Brant POLICE DEPARTMENT Jas Patrick Chief, Headquarters 732 2d " Relief Assn P S Connors sec 732 2d Polidori Frank (Rose) pipe wrapper S D Cons Gas & Elec Co h 3217 Island av Poling Harold chauff R E Hazard Contracting Co " Otis C (Eliza) electn S D Cons Gas & Elec Co h 2227 Polk av Polinsky Michl F pntr Harold Von Briesen r 231 15th Politzer Ruth (wid Lewis) r 1915 Union " Wm r 815 3d Polk Clifton C USN h 109 Univ av " Stuart (Cora M) h 8093 5th " Wm teller Bank of Italy r National City</p>

W. W. BIRD
OWNER AND DEVELOPER OF
CABRILLO TERRACE

"BUILDER OF ARTISTIC HOMES"
Point Loma, California

REAL ESTATE
Investing in PACIFIC BEACH Real Estate
WILL BRING GOOD RETURNS
"FOR"
C. C. PLETCHER REAL VALUES"
1440 Garnet Avenue Phone, Pacific Beach 1501

SAN DIEGO CITY DIRECTORY (1927)	
<p>POLK—Cont " Wm H (Jeannett) slsmn S M Bingham Co h 4257 3d Pollard Burel E meat ctr Mastorakos & Krookos r 945 19th " Clarence T (Emma) slsmn Chas R McCormick Lmbr Co h 3236 33d " Eva M (wid T J) h 5025 Narragansett av " Gertrude clk Pickwick Shops " Jno (Elvina) h 145 29th " Merle (Gertrude) h 945 19th " Richd H (Anna H) carp h 3738 Villa ter Pollert Fred (May) tailor h 4815 Edgeware rd " Frieda A L sten Whiting-Mead So r 4815 Edgeware rd Pollett Irvin M driver Safeway Stores " Jno D chauff Heller's r 1297 Lincoln Polley Edwin A h 3928 Division Poller Carl r 2585 B Pollock Earl B (Alice) h 2236 G " Harry window trimr Owl Drug Co r 238 25th " Louis (Anna) lab h 238 25th " Louis (Selma) 2d hd gds 425 Market r 3323 Thorn " Mary I (wid W W) r 4029 Wabash av " Max L cook r 4029 Wabash av " Minnie F Mrs h 919 Thomas av POLLOCK ROBERT (Maude B), Physician, Metabolism and Digestive System, Suite 1200 First Natl Bank Bldg 1007 5th, Hours by Appointment, Phone Main 9178 " Wm ironwkr Acme Ornamental Iron Wks r Golden West Hotel Pollok Emil (Augusta) bldg contr 4117 41st Polloreno Jas R (Charlotte) pistr h 3845 Nile POLLYANNA, The Glad Shop, Glad for Every Visit, Hattie L Ward Prop, Gowns, Dresses, Coats, Entrance 52 Sefton Bldg, 432 C, Phone Franklin 1675 (See page 99) Polomick Olga G nurse Mercy Hosp Polos Gus fishermn r 932 Union Polsey Paul lab r 5150 Cape May av Polson Downie sten C S Davis r 1618 1st " Guy A driver United Parcel Dely r 3210 Ibis " Jno B clk Hazard Gould & Co r 3210 Ibis " Louise Mrs clk Summit Grocery h 3210 Ibis " Mary A (wid T D) h 1618 1st Polus Jno (Lillian; Royal Apts) r 1226 4th Polzer Chas W (Rosalee) clk S D Cons Gas & Elec Co h 2642 C " Geo stockkpr Campbell Chevrolet Co r 3925 33d POLZER JOHN A Asst Cashr Union Branch Bank of Italy r 2642 C " Jos (Mary) barber J J Eisenhauer h 3925 33d " Rosalee Mrs asst H P Elmels r 2642 C Polzin Carl h barber 1146 Bway r 1035 8th Pomeranz Abr (Paula; Pomeranz Hdw Co) h 2804 K " Frank clk r 2804 K " Hardware Co (Abr and Isaac Pomeranz) 631 5th " Isaac (Pomeranz Hdw Co) r 2804 K Pomeroy Grace E r 2251 Irving av " Jennie E Mrs r 3525 25th " Jno F shtmtlwr r 2251 Irving av " Kate (wid J A) h 1858 W Montecito way " Mary E (wid Jno H) h 2251 Irving av POMONA MANUFACTURING CO (Mayer & Boyce) 644 7th, Phone Main 1853 (See right side lines and page 71) Pompas Michl bus boy U S Grant Hotel r 238 Bway</p>	<p>Pompey Leo (Rose) ovenmn Bishop & Co h 1328 1/2 S 29th Ponce Vincent (Mary) steward h 2562 F Poncelow Rachel (wid J B) h 4327 Iowa Poncini Jos (Rose) lab h 3424 Bway Pond Claud C (Marguerite) appraiser S D Cert Used Car Mkt h 3131 Dale POND EDWARD A (Evelyn) Real Estate and Insurance, 960 8th, Phone Main 2352 h 3975 Arizona " Frank A r 234 Dale " Harlow B (Mae) ironwkr Acme Ornamental Iron Wks h 4361 40th " J H r 836 C " Robt H (Marie) vulc J P Laursen h 920 30th " Treva sten J D & A B Spreckels Securities Co r 4319 40th Ponde F H h 5028 Muir av Ponder C Elmer (C & E Realty Co) r 2170 4th " Danl W USN Air Sta " David W (Laura E) h 1647 5th " Laura E clk Ingersoll Candy Co r 1647 5th Pong Phillip mgr National Dollar Store h 1703 Imperial av " Wood r 1703 Imperial av Ponsford Arth W purser Star & Crescent Boat Co r 2801 Albatross PONSFORD BROS (Frank L and Fred J), The Chevrolet Mechanics, 945 14th, Phone Franklin 5504 " Frank L (Ponsford Bros) r 2801 Albatross " Fred J (Kayo L; Ponsford Bros) h 4288 Cherokee av " Gladys cashr r 2801 Albatross " Jos (Mary) h 1520 6th " Madge bkpr r 2801 Albatross " Ruth (wid J S) h 2801 Albatross Ponsen Philip F (Lucille) confr 8816 Park blvd h 1840 Fern Pontecorbo Jesus (Bertha) h 2244 California PONTIAC AUTOMOBILES R T Dawson Co Distributors 435 W Bway, Phone Franklin 3191 (See page 29) Pontious Earl L lab C S Hardy r 1311 Market Pontius Kate L (wid J A) h 4605 Campus av " Vera L clk S H Kress & Co r 931 21st " Wallace F (Hyacinth) mgr Calif Stamp Co h 2137 Hickory Ponto Arth R (Marjorie) h 4168 Normal Ponton Edw pntr r 741 11th Pooke Agnes compt opr Heller's r 2212 Adams av Pool Eug B (Ina) slsmn Grant Realty Co h 4094 1st " Jno J (Mattie; Monroe Apts) h 950 14th " Mamie sten Lion Clothing Co r 4094 1st Poole A E slsmn Hidy-Ryan Co r 1025 7th " Albt E (Liasie) h 4035 Cherokee av " Charlton H (Alice S) h 8534 Arnold av " Claude U (Maude) mach h 1021 S 38th " POOLE DRS THE" (Dr Percy H Poole, Dr Georgean H Poole) Designers and Fitters of Abdominal Belts, Trusses, Corsets and Elastic Hose Suite 12 Sefton Bldg 432 C, Phone Main 5850 " Edgar B (Nellie) USN h 3958 1/2 Park blvd " Edith S milliner O W Todd r 2444 Madison av " Emerson A (Gertrude) shtmtlwr h 4376 Polk av " Eva I (wid Eug) r 2444 Madison av " Evelyn A h 2004 C</p>



ASK YOUR DEALER
TO SHOW YOU
"SCHIEFER" BED ROOM
FURNITURE

HOMELAND BUILDING CO.
Construction Merchants
Dealers in...
Building Material
Mill Work
Paints
Oils and Tools
2232 E. 8th
NATIONAL CITY, CAL.

LA JOLLA HERMOSA
The Finest Subdivision in California.
SALES AGENTS
BALFOUR CO.
INC.
Realtors
1144 Prospect
LA JOLLA
PHONE
LA JOLLA
13

Telephone, Bayview 0282-J

1182 Evergreen Street
Cabrillo Terrace

V. WANKOWSKI & CO. INC.

V. WANKOWSKI
GEORGE D. EASTON
F. F. EDELEN

INSURANCE - SURETY BONDS

343 SPRECKELS BUILDING

**WATSON
&
SUTTON**

**Engineers
Contractors**

445

**SPRECKELS
BLDG.**

**PHONE
MAIN 6295**

See Page 64

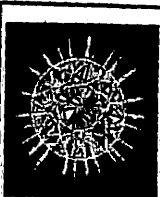

**Buy
Diamonds
Watches
Clocks
Jewelry
Silver and
Native Gems**

J. W. WARE

1060
Sixth St.

SAN DIEGO CITY DIRECTORY (1927)

POOLE—Cont
" Frank (Norma) prsmn Union-Tribune h 4166 47th
" Geo lab h 3007 Central av
" Geo W (Grace) teller FIRST TRUST AND SAVINGS BANK h 2444 Madison av
" Georgean H Mrs (The Drs Poole) r 1027 23d
" Horace (Elliz) lab S D Lmbr Co h 4038 33d
" Kathryn A slsldy Parmelee-Dohrmann Co r 4035 Cherokee av
" Louis (Helen) ydmn Dixie Lmbr & Supp Co h 4367 Mississippi
" Mary H A h 2927 Palm
" Percy H (Georgean; The Drs Poole) h 1027 23d
" Ruth H slsldy Parmelee-Dohrmann Co h 4035 Cherokee av
" Pooley H r 2214 Bway
" Poor C Wayman h 1028 14th
" Mabel M r 2020 Harrison av
" W L lab Felton-Parker Material Co r 2003 Logan av
" Walter O (Anna) mgr Natl City Co h 2020 Harrison av
" Pope A M Mrs h 2611 Logan av
" Belle M Mrs r 3531 6th
POPE FRANK E (Bonita) Certified Public Acct L S Everts & Co 727 First National Bank Bldg h 2215 Dwight
" Howard B (Edith) h 3666 4th
" Laura V (wid C H) h 4534 Florida
" Lawrence F orderly Co Hosp
" Lucien batteryman r 3666 4th
" Mary E waiter Vegetarian Cafeteria r 2772 4th
" Mary H sten r 4584 Florida
" Mattie W drsmkr r 4584 Florida
" Minnie E h 4604 32d
" Pharoah Rev (Winnie) h 3012 Clay av
" Ralph N sign pntr C F Hartman h 1322 F
" Wm W (Eva) h 2255 J
Popelar Frank J (Marie) carrier P O h 4390 Highland av
" Popenoe Jno W slsmn h 3267 Columbine
" Popkinn Jas lab h 2940 Bayside la
" Poplar Frank J carrier P O r 4390 Highland av
" Pople Edith A sten S D & A Ry Co r 1142 20th
" Roger (Margt A) gro 1040 17th h 1142 20th
" Popp Jno A (Blanch) mach USA Aviation Sta h 3045 Juniper
" Thos (Nell) clk h 1032 S Evans
" Poppoff Geo I (Stamaks) gro 1331 India h 1936 State
" Porak Rudolph O (Mary E) h 3672 Indiana
" Porath Max E (Clara) plmbr Read Bros Co h 503 W Washn
" Porner Jno shtmtlwr r 730 7th
" Porosa Nathan (Mary) lab h 3067 Island av
" Port Lena M with Marston Co r La Mesa Hts
" Porteous A Allen teller Bank of Italy r 4045 1st
" Bruce E (Alice) msngr Sou Title & Tr Co h 3148 El Cajon av
" Wm M (Mary C) h 4045 1st
" Porter Albt W (Louise) pntr h 3537 Newton av
" Anna S Mrs h 2128 Front
" Bruce (Nellie) clk Internatl Sales Co h 4086 Goldfinch
" Chas A (Grace) head gdnr City Pub Schs h 4726 1/2 Kansas
" Clayton W (Mary) slsmn Thearle Music Co h 2905 Landis
" Clem W (Norma) slsmn Thearle Music Co h 3818 Pringle
" Edna L sten W P Fuller & Co r 2945 28th
" Edw actor Savoy Theatre r 309 E
" Ellna Mrs r 4478 Bancroft
" Elliz (wid H T) h 3511 29th
" Elliz J clk C S Hardy r 1445 Front
" Ernest B (Cath) phys 861 6th R 704 h 1712 Ft Stockton dr
" Everett L driver C S Hardy r 920 26th
" Fannie C r 4186 Jackdaw
" Frank lab r 33 20th
" Frank J auto repr 1404 F
" Frank P (Erceel) mach 833 14th h 4837 33d
" Gertrude h 3123 Granada av
" Gertrude E private sec R K Williams & Co r 3511 29th
" Gillie F (Corla) lab h 3522 45th
" Guy h rear 3708 29th
" Harold U agt Pickwick Stages System r 3120 Granada av
" Harry A (Veva) mech h 4370 Hamilton
" Harvey W (Orpha) h 3651 Alabama
" Harvey W (May F) h 612 51st
" Helen Mrs cashr Knickerbocker Coffee Shop r 309 E
" Herbt K (Julia) h 3137 James
" Howard J lab r 3522 45th
" Jas D (Rose) gro 2112 Lincoln av h 4007 Alabama
" Jno M (Lydia; Porter & Porter) h 2177 National av
" Jos r 860 11th
" Julia E r 3137 James
" Lena Mrs drsmkr 964 5th R 526 r 4478 Bancroft
" Lilla walter r 605 13th
" Lillian attendance sec City Pub Schs r San Diego Hotel
" Lulu G (wid Deforest) h 3660 28th
" Margt E tchr Woodrow Wilson Jr High Sch r 420 Division
" Margery G cashr Natl City Co r 3761 Albatross
" Marie Mrs jan S D Pub Library h 530 Crosby
" Mark clk J D Porter r 4007 Alabama
" Mary E Mrs sten Mayer-Krumholz r 2905 Landis
" Mary J (wid Stephen) r 2177 National av
" Mina Mrs h 326 Juniper
" Morris T eng Los Banos Bath House h 2945 28th
" Refugia (wid Henry) h 33 20th
" Robt S supt Electric Bldg r National City
" Roscoe S (Nana; Porter & Porter) r 3221 Russell
" Rose E Mrs beauty parlor 625 Bway r 605 r 4009 Alabama
" Saml clk Sunshine Recreation Co
" Saml (Sarah) lab h 3083 Logan av
PORTER SAML S Sec-Treas S D Chamber of Commerce, Lessee and Mgr San Diego Hotel, r same
" Stanley carp r 205 W Date
" Stella M r 1028 Douglass
" Thos A (Edith M) bldg contr 3120 Granada av
" W Merrill carp r 2945 28th
" Walter R (Kath) h 4161 35th
" Wm E restr ft of 5th r 1444 State
" Wm H r 3127 James
" Wm J, whsemn C B Heck r 3651 Alabama
" Wm M cabtmkr 832 E Evans
PORTER & PORTER (John M and Roscoe S) Realtors, Real Estate and Insurance, 930 8th, Phone Franklin 4163

C. M. GAMMETER REALTOR

RENTALS AND INSURANCE

1123 Orange Avenue, Coronado, Calif.

PHONE CORONADO 1020

SAN DIEGO CITY DIRECTORY (1927)

633

Porterfield E N (Avis S) h 4364 Witherby
" Florence r 4411 Hermosa way
" Wm H (Lottie) writer h 4411 Hermosa way
" Portis Mattie B (wid W N) r 3924 Hamilton
" Portland Hotel (C E Morris) 944 India
" Portlock Chas (Lilly) lab City Operating Dept h 2954 Clay av
" Portoghesi Nunzio phys 432 F R 208 h 3565 Her-man av
" Portoral Maxamino (Paula) lab h 527 10th
" Poschman Arth O (Lillie E) h 1621 29th
" Earl A (Enid A) collr h 1621 29th
" Lillie E Mrs (Earle Apts) r 1621 29th
" Robt W (Sarah) driver Calif Laundries h 1338 Edgemont
" Wm H (Florence) pres-genl mgr Calif Laundries Inc h 3516 28th
" Poser Andw J (Lottie) eng h 4793 Idaho
" Posey Sol O (Minnie) carp h 5302 Imperial av
" W R appr S D Independent r 5327 Mission dr
" Pospisil Anna r 535 Quince
" Post Benj R restr 651 5th r Golden West Hotel
" Betty A Mrs h 1910 Market
" Building 725 Bway
" Edw H (May L) real est 725 Bway R 10 h 3939 Alameda dr
" Edw H jr r 3939 Alameda dr
" Jean Mrs fur rms 1237 Market
" Lawrence USN r 1910 Market
" Maude A Mrs h 1026 Douglass
POST OFFICE Ernest W Dort Postmaster, State Corner F
" Ralph N mfrs agt 625 Bway R 722
" Wilford A rabbits h 716 Fergus
POSTAL TELEGRAPH-CABLE CO, L A Dudley Mgr, 1044 4th, Phone Franklin 1258
" Postar Victor car washer R T Dawson Co r 653 11th
" Poste David M (Anna M) slsmn h 4178 37th
" Posten Clifford W (Trola) with Marston Co h 2648 Cooper av
" Postman Hyman USN Air Sta
" Poston Saml V (Nancy) h 4021 Lamont
" Potasz Thos M Interne Co Hosp
" Poteet Geo (Ida) h 1231 13th
" Potess Ira W carp S D Cons Gas & Elec Co r 1445 Front
" Potter Alex h 3120 Logan av
" Apartments (Mrs Rose Hinton) 1344 7th
" C Woodman (Monta) depy Co Clerk h 4505 30th
" Chas carp h 4275 Wightman
" Chas A carp r 3120 Logan av
" Cleveland C (Isabel M) h 3804 39th
" Clifton A (Ida) carp h 619 32d
" Clyde C (Sena) mach h 1918 Howard av
" Dennis M (Grace) doughnuts 1280 5th r 3794 Ray
" Edwin R coml artist 1046 Bway
" Ernest H (Theresa) USN h 3156 Newton av
" Ewart V (Alice; McDonald & Potter) r 3315 Bancroft
" Frank r 525 Kalmia
" Frank A (Velma) slsmn S O Co h 4273 Felton
" Hal N USMC Base r 4326 Trias
" Harold USN r 3156 Newton av
" Harriet clk r 3407 Mountain View dr
" Harriet B (wid L R) h 3823 42d
" Harry USN r Naval Hosp
" Henry R h 708 65th
" Irving clk F L Weltzel r 4431 35th
" Jefferson R (Jennie) h 3668 Pershing av
" Jno M slsmn r 3436 31st
" Jos W (Jean M) archt 1340 E h 840 B
" Kirk H swtchbd opr City Fire Dept h 3694 Villa tor
" L M slsmn h 3821 5th
" Laura A Mrs slsldy h 4003 Park blvd
" Madeline r 3668 Pershing av
" Marlon F clk r 3156 Newton av
" Marjory J phys 1007 5th R 509 r 3730 4th
" Mary A Mrs r 619 32d
" Mary A Mrs nurse r 2104 Franklin av
" Mary A (wid A J) r 3028 Ivy
" Milton M (Ellen M) h 3815 44th
POTTER RADIATOR CORPORATION, Manufacturers of Gas Heating Appliances, West 12th at 7th av, National City (See right bottom lines and page 77)
" Raymond A (Elliz) clk h 1608 Meade av
" Raymond S (Elliz) slsmn Globe Grain & Milling h 4188 4th
" Richd H slsmn S D Typewriter & Supp Co
" Shirley L (Edith) vulc S D Tire & Vulc Shop h 3825 47th
" Thelma slsldy Holzwasser Inc r 1134 11th
" Wm lab r 561 10th
" Wm H (Marjory J) phys 1007 5th R 509 h 3730 4th
" Wm K (Edith H) h 1229 Sutter
" Pottoff Geo L (Vera) USN h 1941 State
" Potts Clifford carp r 3130 G
" Frank W (Iva) h 4481 North av
" G L carp h 4683 Pescadero av
" Jas A (Harriett) USN h 264 S 39th
" Jos T (Lillie P) USN h 4422 Cherokee av
" Linda E Mrs 2d hd clo 336 4th h 3130 G
" Nettie Mrs nurse h 846 11th
" Vera E flooridy S H Kress & Co r 3130 G
" Wm USN r 846 11th
" Wm F h 884 Cottonwood
" Potvin Napoleon J (Emma) pntr USN Air Sta h 3725 T
" Poulsen U P h 328 Grape
" Poultry Producers of San Diego G C Keeney sec-treas-mgr whol eggs 50 22d
" Pound Delmer E (Hazel) archt designer E W Marten h 3818 Florida
" Elijah T r 3818 Florida
" Pounds Chas S waiter A H Denison r 1206 5th
" Clarence (Hattie) carp h 6306 Radio dr
" Pourade Anna Mrs h 1540 9th
" Richd clk r 1540 9th
" Sylvia clk r 1540 9th
" Pouratt C S USN r 1042 F
POWAY FRUIT CO (W A Wilcox) Wholesale Fruits and Produce 441-443 6th, Phones Franklin 4151 and 4152
" Powell A depy City Assessor
" A Crookes sec S D Gas & Elec Appl Co r 1919 Granada av
" A E pntr h 4222 Nordica av
" Ann P r 3881 Indiana
" Arth T with Marston Co r National City
" C Esra (Gustine) h 4225 Cleveland av
" Carroll H (Edith) slsmn h 305 S 37th
" Casella M nurse Mercy Hosp
" Chas slsmn Crandall-Crookett Paint Store r 1324 Highland av
POWELL CHARLES S (Lula) Pres Powell Motor Co h 3448 Park Blvd
" Chas T meat ctr r 4827 Auburn av
" Claude F (Leone; Powell & Powell) h 1048 17th
" E Baden (Anna M; Madison Apts) h 2085 Bway
" Edw A (Mary) h 3750 47th

**W. J.
BAILEY
CO.**

**Building
Materials**

**Kettner Blvd.
at G St.**

**Phone, Main
8138**

**PHONE
FRANKLIN
3964**

**RAND
K
A
R
D
E
X
SERVICE
CORP.**

**W. J. WILLIAMS
District Manager**

134

**B STREET
SAN DIEGO**

ELECTRIC LAUNDRY

1460 Island Ave.

Phone, Main 6186

**BETTER
LAUNDRY
WORK**

WHITING-MEAD CO. - BUILDING MATERIALS

OF SAN DIEGO AND EL CENTRO

Lumber - Plumbing and Electric Materials - Paints and Varnish - Pipe - Roofing - Sash and Doors
Builders' Hardware - Floor Covering - Wrecking Department

THE ONLY PUBLIC MARKETS WITH EVERYTHING IN BUILDING MATERIALS

MAIN STORE, 1ST AND D STS. - PHONE, M. 7191
BRANCH STORE AND LUMBER YARD, 14TH AND K STS. - PHONE, M. 7191
WRECKING YARD, 12TH AND NATIONAL AVE
East San Diego Street and
Hill 3825

PHONE
LA MESA
2 8 7

L A M E S A

RAY E. HARTZEL, PRES.

Rent
a Fine
Car

DRIV-UR-SELF

Luxurious
6-Cylinder
Sedans, Coupes
and
Touring Cars,
also
Chevrolets.

Available
Day and Night
at
Moderate Rates

Hertz
Driv-ur-self
Stations

Controlled by Yellow
Truck & Coach
Mfg. Co.,
Subsidiary General
Motors Corporation

634

SAN DIEGO CITY DIRECTORY (1927)

POWELL—Cont

Edw B (Effie; Western Realty Co) h 2669 National av
Eliza G (wid Chas) with Marston Co h 4448 Ohio
Emmett H (Ada) pntr h 4463 Campus av
Etta I mald 2346 Chestnut
Eug F (Edna) slsmn W A Wiedenbeck h 4270 Myrtle av
Fanny (wid W F) art gds 1133 6th h 3715 Texas
Flores Mrs waiter V O Gehringer r 2920 Lincoln av
Francis M (Eva) slsmn Pfaff Realty Co h 4524 Cleveland av
Frank W (Alice) barber Dorothy Hays Co h rear 3373 Univ av
Fred W (Isabella; Hascall & Powell) h 1672 2d
G Crookes (Wilma) pres S D Gas & Elec Appl Co r 3269 Univ av
Geo E (Alice) v-pres S D Gas & Elec Appl Co h 1919 Granada av
Geo G (Vera; Powell & Powell) r Ramona
Georgia E r 322 W Date
Gladys clk h 4327 Auburn dr
Grace Mrs h 3269 Univ av
Grovenor F r 3681 Indiana
Harry L asst mgr Rule & Sons r 4458 Maryland av
Harvey A agt Natl Life & Acc Ins Co r 203 21st
Iris C hairdrsr Dorothy Hays Co r San Diego Hotel
Jas C (Hazel) h 3928 Bancroft
Jas E (Mary) h 1144 17th
Jas T (Margt) slsmn Qualitee Dairy Products Co h 6124 W Laurel
Jno pntr r 324 25th
Jno C h 1245 Cleveland av
Kath W bkpr r 3128 Grim av
King J h 1212 12th
Kitty W (wid L W) r 3128 Grim av
Lillian sten U S Grant Equip Co r 1240 C
Lloyd P bkpr Pac Land & Cattle Co h rt 2 bx 165-G
Louise (wid Andw) r 520 20th
Marion r 121 27th
Mary T clk r 3681 Indiana
Maude G clk Union Oil Co r 322 W Date
Minerva orthodontist asst C C Benton r 2121 1st
Minnie R Mrs h 322 W Date
POWELL MOTOR CO, C S Powell Pres, Joe Stubbs Jr V-Pres, C H Martin Sec-Treas, Lincoln Motor Cars Columbia at B, Phone Franklin 4267, Authorized Ford and Truck Dealers India at B, Phone Franklin 4191 (See page 30)
Motor Co A F Norstorm mgr 2d hd autos 1100 1st
Myrtle r 1245 Cleveland av
Nolah G phone opr P T & T Co r 219 28th
Ola Mrs h 219 28th
Oliver USN h 1240 C
Philip W (Gertrude) prsmn Coml Print Shop h 1050 17th
Robt O (Elotia) lab Santa Fe h 1220 S 31st
Sami E chauff r 219 28th
Theo A h 2862 Woolman av
Thos I (Annie K) h 2035 Bway
Thos S USN Air Sta
Walter O ong Pure Milk Dairy Co r National City

Walter O jr clk Pure Milk Dairy Co r National City
Wm r 1335 J
Wm chainmn S D Cons Gas & Elec Co r 3715 Texas
Wm (Annabelle) USN h 3051 Clay av
Wm F (Margt) floor contr 4243 33d
Wm W (Erika) slsmn Pac States Elec Co h 1304 W Redwood
Wilma I office mgr S D Gas & Elec Appl Co r 3269 Univ av
Powell (C F and G G Powell) gro 1811 C
Power Everett W roofer Associated Roof Co r 4776 Del Monte av
Henry E (Fanny) tchr h 1445 Granada av
Jno h 2428 Imperial av
Josephine E r 4104 Manzanita dr
Josephine W (wid J W) h 4104 Manzanita dr
Robt H (Emma) tchr Memorial Jr High Sch h 3278 El Cajon av
Powers Arth USN Air Sta
Benj H lab L B Powers & Son r 809 63d
Calvin W (Carolyn; L B Powers & Son) h 4072 Stephens
Chas E (Mary) h 4128 44th
Edmond J (Mildred) eng h 628 S Bancroft
Edwin B (Clara) clk S D Cons Gas & Elec Co h 4281 Ingleside av
Frank meat ctr r 1466 4th
Geo D (Angle) farmer h 1930 Main
Henry J (Margt) mgr University Club r Coronado
J B splicer r 1055 6th
Jno carp h 3260 Birch
Katherine tchr Stockton Sch r 320 Fir
L B & Son (L B and C W) plmbrs 1705 W Lewis
Luther B (Anna; L B Powers & Son) h 809 63d
Martha r 6347 Bach av
Martha W (wid J J) h 1760 W Lewis
Marvin N USN Air Sta
Mary Mrs nurse r 1466 4th
Mary (wid R M) h 840 A
Mary A clk P T & T Co r 1372 7th
Mary L (wid J E) h 1917 32d
Melvin A r 809 63d
P K h 3825 1/2 Wabash av
R L police h 3209 K
Russell L (Anna) driver L N Skinner h 4516 52d
Ruth C Mrs tchr Ocean View Sch h 3209 K
Saml L (Geneva) USN h 1181 S 28th
Sanford D (Mary E) mech h 979 Armada ter
Steph (Neville) h 6347 Bach av
Sue R r 2230 Albatross
Thos (Madeline) USN h 4178 40th
Thos G r 4178 40th
Thos L (May) lab Expo-Stucco Products Co h 4247 Georgia
Wm h 1840 Oriole
Wm H (Lucile) lab h 731 S 30th
Wm L (Dorothy) plmbr L B Powers & Son h 4421 Park blvd
Powlison Martha J h 3932 Oregon
Powlmall Bertie Mrs h 1520 Robinson av
Pownder Le Norme r 4658 32d
Roy R (Anne) slsmn h 4658 32d
Rupert L slsmn Union Oil Co h 2340 6th
Powney Emeline (Park Court) h 2340 6th
Laura (Park Court) r 2340 6th
Olivia (Park Court) h 2340 6th
Poy Lee restr 300 Market

REALTY CO.

142 EAST LOOKOUT AVENUE

SAN DIEGO CITY DIRECTORY (1927)

635

Poyner Jno T r 329 10th
Poynter Philip M (Giacomina) h 4935 Santa Monica av
Poyorena Elias (Frances) lab h 3220 E
Pozner Evelyn asst bkpr Sou Title & Tr Co r 3015 Date
Henry A (Evelyn) slsmn Maydole-Smith F & P Co h 4120 Ohio
Jules L (Maybelle) plpfr h 680 11th
Pozzo Max (Marie) bldg contr 2068 1st
Praetorians The W A Laughlin agt life ins 121 Bway R 369
Prager Nathan (Mary) clk h 1022 S 32d
Simon fruits 610 Bway
Prage Emma W r 4094 Fairmount av
Prah Esther r 414 Redwood
Prallie Henry F (Minnie) mech h 3530 40th
Prall Clyde E real est 802 B
Jas H (Cassie) clk Findley's Direct Sales Co h 2728 National av
Praneuf Jno (Stella) h 3741 43d
Prange Wm E clk Muehleisen Co r 1935 Polk av
Prano Frank (Jennie) fishermn h 602 W Fir
Pranter Arth F (Katie) pntr h 4417 Idaho
Richd W (Adriana) pntr h 3720 Landis
Victor A bkpr First Tr & Savs Bank r 4417 Idaho
Prantil Guido servicemn Sou Electrical Co r 2814 Univ av
Praster Peter H with Marston Co h 3914 Hawk
Prater Mary Mrs r 3655 Jackdaw
Prather A Wayne W slsmn Coast Electric Co r 4261 Cleveland av
Myrta R Mrs corset mkr W F Taylor h 4611 36th
Syble (wid A T) h 2833 Boston av
Wm (Mary) mach opr Western Lmbr Co h 3140 Gregory
Pratt A Fredd (Orra G) real est 835 6th r Chula Vista
Alice E r 2506 Collier av
Alma nurse Co Hosp
Arth C (Evelyn) clk M M Herriman Lmbr Co h 2972 Redwood
Arth D (Jenny) h 1556 4th
Burton S h 932 12th
Carolyn M teller Bank of Italy r 3211 James
Chas A vulc T W Stevenson h 3853 1/2 37th
Charlotte masseuse r 2789 36th
Clara Mrs sten Pac Homesite Realty Co r 2120 1st
Clarence A (Clara) musician r 2120 1st
Clarence L (Mollie) gro and postmaster 4408 Lamont h 4410 same
Edmund (Olivette) musician h 3254 Upas
Elliz r 3329 1st
Elliz nurse Co Hosp
Ellen G Mrs switchboard opr V Wankowski & Co r 1111 Ft Stockton dr
Ethel L sten Alf Faulkner & Associates r 1184 11th
Eug V asst teller FIRST NATIONAL BANK h 3211 James
Evelyn Mrs sten A J Jones r 2972 Redwood
Fred O appr Standard Iron Wks r 2055 Logan av
Geo B h 2848 Imperial av
Henry (Fannie E) r 3254 Upas
Jas A (Beth E) h 1804 Ft Stockton dr
Jessie B Mrs r 4270 Campus av
L Jolly (Mary) sign pntr h 4082 Van Dyke av
Marv M Mrs h 1167 11th

Maurice M (Ethel) lab Martin Ortleb h 3043 Market
Wm E slsmn Hage's r National City
Wm H h 3522 Madison av
Paul Jas H slsmn Illinois Bankers Life Assn
Fauschke Henry meat ctr C S Hardy h 4600 Gardena av
Pravitz Florence Mrs h 3537 Georgia
Praviecki Stephen clk S M Bingham Co r 4277 Marlborough av
Pray Clifford L chauff Union Ice Co
Emily B (wid J B) r 540 W Ivy
Roland B (Louise) pntr W C Hunt h 3394 Strand way
PRE-MIXED CONCRETE CO INC, R W Whitaker Pres and Mgr, Mission Valley rd nr 6th and University av, Phone Hillcrest 4044
Preble Chas F (Martha E) h 1946 Sheridan av
Florence Mrs r 3737 Fairmount av
Rachel (wid R J) gro 3130 National av
Preclado Carmen Mrs h 3459 National av
Ernest J platformmn American Ry Exp r 1842 Julian av
G porter U S Grant Hotel r 551 4th
J lab C S Hardy
Jose porter U S Grant Hotel r 551 4th
Librado (Isabelle) blksmith h 1842 Julian av
Predmore Minnie C (wid B E; Predmore & Wren) h 2675 Bway
& Wren (Mrs M C Predmore Mrs K E Wren) dry gds 2192 Logan av
Preeg Felix F (Ade) aviation pilot USN h 3357 Landis
Prelning Rudolph P woodwkr h 4454 Copeland av
Preisler Edw E (Anna) mach h 3032 Main
Prellberg Anna H L Mrs fur rms 1234 Front
Prellier Madge nurse Co Hosp
Premier Ornamental Iron Works The (R C Hartin W H Adams) 509 6th
Prendergast Frank S (Agnes) sls mgr Pacific Meat Products Co h 723 Pismo ct
Jas J whsemn Pioneer Truck Co r 4872 Del Monte av
Lee Mrs slsldy Holzwasser Inc
Margt r 4523 1/2 Maryland
Margt (wid M J) h 4523 1/2 Maryland
Mary mald 1802 Ft Stockton dr
Thos W (Alice) USN h 119 Beech
Prenney Jno B (Julia) mgr Margt A Burwell h 1044 Pascoe
Peter A chauff r 1044 Pascoe
Prentice Alex N (Viola) real est 2639 Univ av h 2235 Fern
Burr H (Mildred) auto repr 2611 Imperial garage 4500 Park blvd gas sta 1022 Cleveland av, 1324 18th and 3890 Main h 4160 Illinois
Geo clk A C Tripp r 4030 Oregon
Geo G (Eleanor) h 2845 3d
Gordon r 2235 Fern
Hannah V Mrs h 3601 8th
Hillyer r 2845 3d
Janet r 2845 3d
S Eliz r 4080 Oregon
W chauff Peerless Lady Co r 4004 Illinois
W P B Mrs r 3601 8th
Prentiss Ella F (wid C W) r 2855 Palm
Wm A formn R E Hazard Contracting Co r La Jolla
Presa R A storekpr S D Cons Gas & Elec Co r 1986 Woolman
Presbrey Henry K carrier P O h 3276 Ibis



M
A
W
MUSIC CO.

1054 6th St.
STEINWAY
WURLITZER
And Other Pianos
VICTROLAS
Sheet Music
PIANOS FOR RENT

QUICK
SETTLEMENTS

RUNYON
INSURANCE
SERVICE

F. S. RUNYON,
MANAGER

GENERAL
INSURANCE

HITCHCOCK
FINANCING
SERVICE

311 U. S. National
Bank Bldg.
1023 2nd St.

PHONE, FRANKLIN
1075
SAN DIEGO

WEST COAST THEATRES, Inc.

BALBOA
Where Each Patron is an Honored Guest - Motion Picture Entertainment De Luxe

NEW CALIFORNIA
San Diego's Newest and Most Luxurious Theatre. First-Run Pictures. Patrons & March Stars Welcome.

CABRILLO
A Family Theatre - Wholesome Pictures at Reasonable Prices

1026 Fifth Street
Main - - 0478

STRAUCH'S
SHOES
TWO STORES

827 Fifth Street
Main - 2953



HOTEL CHURCHILL

ABSOLUTELY FIRE PROOF
NINTH AND C STREETS

GEORGE L. MAYNE, MGR.
PHONE, FRANKLIN 2186
EXCELLENT IN CUISINE AND
APPOINTMENTS

JOHNSON- SAUM COMPANY

MORTICIANS

★
Lady
Assistant
★
N. W. Corner
4th and Ash
★
Tel., Main
6168

ROSS & ROSS

BOOK
BINDERS
-
Account Books
Loose Leaf
Binders
Loose Leaf
Sheets
-
860 Third St.
Phone, Main
3306

636 SAN DIEGO CITY DIRECTORY (1927)

Presbyterian Church of East San Diego Rev
J C Dible pastor 4102 43d
Prescott Alf (Caroline) h 2541 Brant
" Alida Mrs clk A R Latimer r 2704 Ever-
green
" Arth mech R E Hazard Contracting Co
" Bertha (wid Harry) r 4676 Kensington dr
" Dorothy office sec C M Hosmer r 2541 Brant
Presher Clinton chauff Bledsoe Co r 846 11th
" Harold A musician r 3943 Boundary
" Harriett E Mrs h 3943 Boundary
" Ova H (Meldon) slsmn h 2926 Polk av
Press Chas (Pauline; Calif Outfitting Co) h
1840 Fern
Pressell Clarence L (Margt) prsmn Union-Trib-
une h 4915 Muir av
Pressey Donald L plantmn Pure Milk Dairy Co
r 2604 A
" Wallace E (Bernice) chauff Hage's h 4312
Poplar
Pressley Wm h 2367 Kettner blvd
PREST-O-LITE BATTERIES Bruce Young Dis-
tributor 1130 Front, Phone Franklin 4104
Preston Cath Mrs musician r 1501 5th
" Chas H (Ella) caretkr h 4033 Albatross
" Clarence S lawyer 121 Bway R 511 h 1725
Myrtle av
" Earl E (Alta) h 3322 Monroe av
" Eliz tchr Ocean Beach Sch r 4033 Albatross
" Eliz A r 4178 Kansas
" Emily F Mrs h 2309 5th
" Geo (Alice) r 2542 Front
" Harold (Harriet) slsmn h 1166 12th
" Harry (Eliz) lab h 3775 47th
" Harry B (Netta L) carp h 4282 36th
" Harry W (Mildred) chauff h 2060 Earl
" Harry W (Rose) lab U S Naval Training Sta
h 3065 4th
" Kenneth V (Pauline) radio opr h 4021 30th
" Mary V Mrs h 1454 9th
" Mildred Mrs clk h 4320 Texas
" Minnie A (wid F) h 3515 Sydney pl
" Owen D (Ruby) lab h 1928 Madison av
" Raymond A (Neil) chainmn City Operating
Dept r 3781 35th
" Sarah J (wid F A) r 2808 29th
" Walter L (Lola) carp h 4269 36th
" Warren O (Florence) slsmn h 4472 33d
" Wm A (Louisa) millmn Dixie Lmbr & Supp
Co h 3781 35th
Pretymon Sam E USN Air Sta
Preuss Louise housekpr r 1104 24th
Prewett Jane (wid S W) r 4125 Hermosa way
h ft Sampson
Prewitt Benj M (Fredonia A) h 6419 Brooklyn
av
" Earl K mach r 6419 Brooklyn av
PREY HARRY E (Emma F) Cigars, Tobacco,
Pipes, Cigarettes and Smokers' Articles,
629 Broadway, Phone Main 9344, h 2309
F
" Martha J (wid T R) r 2309 F
Priano Salvatore (Annie) fishermn h 1842 Cali-
fornia
Pribnow Arth W (Mildred) bldg contr 3328
Curtis
" Jno F (Ernestine) inventor h 3302 Gran-
ada av
Price Adolphus B (Priscilla) carp h 4516 Ari-
zona
" Belle Mrs h 3131 Colton av
" Celia (wid Jacob) h 1270 Upas
" Chas A (Ella) pntr h 3914 Wabash av
" Chas C (Margt) tchr Brooklyn Sch h 8738
Pioneer pl
" Chas E (Pearl) gro 3804 30th and 1948 Bway
h 2918 Wightman
" Clara (wid B D) r 480 Elm
" Denver (Irene) gas sta 4592 Univ av
" Edna V r 3914 Wabash av
" Eli (Helen) cook h 4573 Texas
" Ellis D r 4161 48th
" Ernest (Theresa) timekpr h 4522 Brighton
av
" Flora C R Mrs tchr Roosevelt Jr High Sch
r 3750 Pioneer pl
" Forrest O USN Air Sta
" Fred Jan San Diego Hotel r Army & Navy
Y M C A
" Geo lab S D Cons Gas & Elec Co r 2922
Redwood
" Geo marblewkr r 1825 Newton av
PRICE QUERDON W, Investment Securities
615 Commonwealth Bldg 524 B h 3343 4th
" Henry walter r 729 7th
" Herman M (Alice) carp h 4021 43d
" Jay C (Corra A) h 4161 48th
" Jas H (Sara C) clk Co Tax Collr r 125 E
Brookes av
" Jno B (Amparo) printer Tribune h 1719
Ebers
" Jno C (Charlotte) with Marston Co h 6608
Wunderlin av
" Jno J cigarmkr Calif Co-Op Cigar Co h 1223
State
" Jno L USN r 6608 Wunderlin av
" Jno W lab r 1743 National av
" Josiah E r 2144 30th
" Lucy (wid J W) r 4317 Fairmount av
" Lloyd USN Air Sta
" Luther A (Violet) rep Boyle Dayton Co h
4185 Fairmount av
" Motor Car Co W A Price pres garage 578
2d
" P W clk Hotel Cecil r Golden West Hotel
" Ray A (Virginia) window trmr Owl Drug
Co h 3935 Center
" Ruth tchr S D High Sch r 1270 Upas
" Saml F gro 1821 5th
" Saml W (Velma) brklyr h 3532 Filbert
" Simon K (Susanna) h 3146 41st
" Stanley M (Evelyn) carp h 4510 Arizona
" T C slsmn J H Smalles Co
" Thos D printer S D Sun r 1135 3d
" Tracy (Ann) auto mech h 3653 Louisiana
" Walter clk A B C Awning Tent & Marine
Co r 615 8th
" Wm gdnr r 1126 19th
" Wm A (Laura) pres Price Motor Car Co h
4060 4th
" Winifred S clk r 4060 4th
Pricer Zillah A h 1243 12th
Friday Claude W (Minnie) carp h 3978 Utah
" Wm J attdt Naval Hosp
Priddy Jennie E Mrs h 3722 33d
Pridgeon Susanna (wid Jno) h 355 S 38th
Priest Eliza r 1405 Meade av
" Eloise waiter U S Grant Hotel r 3647 Euclid
av
" Frank D slsmn J P Laursen r National
City
" Harry L lab City Operating Dept h 6005
Bway
" Rollin E (Mary U) mfrs agt 524 B R 280 F
La Jolla
Prihoda Jos (Etel) glazier h 2870 Newton av

New York
Chicago
Los Angeles

BLYTH, WITTER & CO.

GOVERNMENT, MUNICIPAL AND CORPORATION BONDS

San Francisco
Seattle
Portland

John D. Spreckels Building

Telephone, Main 3138

SAN DIEGO CITY DIRECTORY (1927) 637

Prill Geo C pharm r 4033 Highland av
" Jno C (Arabella) h 4083 Highland av
Prince Albt W clk r 1342 2d
" Carl USN r 1059 26th
" Cosma USN r 1059 26th
" Henry r 206 Market
" Linda J Mrs h 2145 Harrison av
" Myrtle A clk Prudential Life Ins Co r 4615
Kensington dr
Prindle Frances r 3050 L
Pringle Geo H (Mollie) sergt police h 1010
Cleveland av
" Hamilton (Helen) slsmn h 927 Dewey
" Hannah Mrs r 721 18th
" Nelson (Gene) carp h 2779 A
" S hlpr H L Benbough
" Theo r Hotel Churchill
Priser Mary Mrs r 2260 Island av
Pritchard Arth (Minnie) carp h 3768 Clinton
" Chas A r 3768 Clinton
" Cora nurse h 2165 2d
" Earl J USN Air Sta r 3920 5th
" Harry r 843 4th
" Jesse D (Lena L) sec Buy-In-San-Diego Club
h 2348 Commonwealth av
" Lawrence R (Verna) supt Thorofam Soap
Prod Co h 3968 Hamilton
" Mary D flooridy S H Kress & Co r 2135
Columbia
" Mildred Mrs (Vista Theatre)
" Sydney H (F Jane) slsmn Lipsey & Sloan
h 1835 W Montecito way
" Thos r 2348 Commonwealth av
" Jno C h 2460 32d
" Karl sten Zellerbach Paper Co r 1420 Monroe
av
" Louise E (Margt) USN h 3950 Utah
" Wm H USMC Base r Quarters 6
Probert Jno (Ida) h 1239 Hendricks av
" Wm G bellboy Botsford Hotel r 1341 10th
Probst Harry R K (Lidella) USN h 3695 33d
" Lidella O Mrs bkpr Acme Mailing Service Inc
r 3695 33d
Proctor Apartments (B D Perkins) 2555 5th
" Benj F (Ella V) h 3416 3d
" Burton W (Florence) slsmn Rolando Sales
Organization h 1830 Tustin
" Cora L Mrs h rear 845 19th
" Jas R (Neil) h 1244 A
" Lillian maid Golden West Hotel r 536 F
Prodanovich Milo (Christina) carp h 2353 Moore
Proeme Lambertus (Disolina) auto camp 4635
Morena blvd
Proeshaw Chas (Grace M) miner h 4750 Chero-
kee av
Proffer Beulah slsldy r 1145 11th
Proffitt Carrie B r 2861 L
" Lee (Martha) h 4525 Kansas
PROGRESSIVE TAILORS & HABERDASHERY
Abr Shapiro Prop, Cleaning and Pressing,
2930 University av, Phone Hillcrest 4113-W
PROPER LEWIS J (Marle) City Meat and
Dairy Inspector, Veterinarian, 1795 Moore,
h 3000 Roscerans
Prose Leonard T (Alice) lieut City Fire Dept
h 4421 44th
Prosser Harley D (Margt S) pntr 1818 Ft
Stockton dr
" Jas A glasswkr W P Fuller & Co r 958 42d
" Thos J (Minnie R) bldg contr 4742 32d
Proteau Peter N USN Air Sta
Pretzeller Jno E (Sara) carp h 2920 Works
av
Proud Roy R (Adaline) USN h 4117 Georgia

" Saml S (Maud; mgr St Regis Apts) h 3685
7th
Proudfoot Robt H (Estella) h 2920 Ivy
Proulx Mary M Mrs r 4138 San Miguel av
Prout A C McKinley (Jennie) clk C R McCor-
mick Lmbr Co h 1107 S Evans
" Thos E (Grace) h 4560 Imperial av
Prouty Augusta H h 4085 Menlo av
PROVIDENT MUTUAL LIFE INSURANCE CO,
Edwin T Lyon District Agent, 934 8th,
Phone Main 7957
Provin Cora M phone opr P T & T Co r 1256
Clove
" H Clyde (Harriett) mgr Morgan's Cafeteria
h 1656 Upas
Provior Harry J (Betty) pharm Owl Drug Co
h 2451 1st
Provo Chas A mach A C Moore r 1122 Union
Provost Arth chf clk FIRST NATIONAL BANK
r 3829 Eagle
" Fredk h 3829 Eagle
" Louis Mrs h 1808 3d
" Louis H restr 801 4th r 3829 Eagle
" Lucille J h 3829 Eagle
Prucha Nellie photo fnshr Bunnell Photo Shop
Wm (Prucha & Danner)
" & Danner (Wm Prucha Joe Danner) wch-
mkrs 962 8th
Pruden Adele maid r 3641 8th
" Chas M (Jennie) slsmn G W Canning h 148
29th
" Maude matron Helping Hand Childrens
Home
PRUDENTIAL INSURANCE CO, Lawrence
McDermott Supt, 521 Electric Bldg 861 6th,
Phone Main 3007
PRUDENTIAL INSURANCE COMPANY OF
AMERICA (Ordinary and Group Depts)
Lara P Good Counselor, First Natl Bank
Bldg 1007 5th, Phone Main 7058
Pruess Saml r 728 Market
Pruett Jesse A (Margt) gasmkpr S D Cons Gas &
Elec Co h 1058 13th
" Martha M Mrs restr 1408 India h 4520 56th
Prugh Bertha r 2718 Upas
Pruitt Henry E chauff Home Furniture Co r
3527 Grin
Prunk Lois R r 4759 Utah
" Margt G r 4759 Utah
" Nora B Mrs h 4759 Utah
Prunty Sarah C (wid C J) r 3721 31st
" Wilson K (Bower V) h 3077 K
Prusto W F plstr h 4193 Texas
Pryer Lynne M escrow clk Union Title Ins Co
r 3740 Granada av
Pryor Frank G (Olive L) carp h 3101 El Cajon
av
Psalhogios Nick (Mary; Clyde Hotel Apts) h
843 13th
Ptolemy David A r 4107 Arden way
Public Administrator for San Diego County
Edwin Reed 235 Bway R 420
PUBLIC LIBRARY (See San Diego Public Lib-
rary)
PUBLIC STENOGRAPHIC SERVICE (F B
Olive), Court Reporting, Manuscript Re-
vision and Typing, 319 Spreckels Theatre
Bldg, 121 Broadway, Phone Franklin 1163
Pucher Wm slsmn Union Oil Co h 3219 Logan
av

FRANK E. ATWOOD

REAL ESTATE

HEADQUARTERS
FOR TRADES
PHONE
MAIN 5467
SEE PAGE 126
846
SEVENTH ST.
SAN DIEGO

SPECIAL RATES!!

ON
HOUSEHOLD
GOODS
BETWEEN
LOS ANGELES
AND
SAN DIEGO
COAST
TRUCK
LINE
6th and K Sts.
Main { 4135
4136



BROWN OPTICAL CO.

205-6-7 John D. Spreckels Bldg.
625 BROADWAY



Eyes Examined by Appointment

PATENTS

TRADE-MARKS - COPYRIGHTS

A. B. BOWMAN
ATTORNEY AT LAW
—OFFICES—
SAN DIEGO, CAL., 518 Union Bldg. Phone Main 7205
LOS ANGELES, CAL., 1015 Spring-Arcade Bldg. Phone, FABER 1594

THE BACH COMPANY -- INSURANCE

REAL ESTATE • BONDS • LOANS

PHONE, Main 2165

614 ELECTRIC BLDG., 861 SIXTH ST.

ACME

**CLEANING
PRESSING
DYEING**

470-474 19th

Cor. Island

PHONES

F. 5591

AND

LA JOLLA 8-J

FYE

SMITH

**PRINTING
SERVICE
OF TASTE**

850

Third Street

MAIN

8175



H. J. EDWARDS, Inc.

1166 Second Street
Phone, Franklin 1304

BRANCHES
1125 First Street
4128 University Ave.
(4th at Nat'l Ave., Nat'l City)



BAY VIEW AUTO CAMP

SAN DIEGO'S FINEST • JUST LIKE HOME

Phone, Hillcrest 6843

3873 California Ave., corner La Jolla Blvd.

SAN DIEGO CITY DIRECTORY (1927)

PUTNAM—Cont
" Ernest E (Julia) slsmn Van Allen & White h 1703 Winder
" Geo I (Isabella) h 3344 29th
" Ira D (Ellen L) h 108 W Robinson av
" Irene r 328 Walnut av
" Laura A bkpr Porter & Porter r 3708 Arizona
" Reynolds sign pntr Jennings Sign Co r 3140 McKinley
Putney Harry B clk S O Co r 2934 Juniper
Putts Chas I mgr Cony Racer r 4705 Green
Putz Herman (Helen) h 830 25th
" Pauline dancing tchr r 1740 Upas
Puza Mary M indywrk Munger Lndy r 1769 1st
Puzey Margt maid 3575 6th
Puzza Mary indywrk Sanitary Lndy Co r 130 Ash
Pycock Jos J with Marston Co r National City
Pyke Ward mach S D Machine Co r Coronado
Pyle Brawley H USN Air Sta
" C C h 532 W Grape
" Floyd M h 4554 Hawley blvd
Pyles Floyd L (Beatrice) USN h 4954 Niagara av
Pyne E W h 1640 Bway
Pythian Bldgng 227 E
" Club 227 E
" Hall Assn 227 E

Q

Quackenbush Geo M slsmn S R Lundy r 1420 Front
" Richd M (Nellie) gro 129 W Washn h 1420 Front
" Wm C (Matilda) clk R M Quackenbush h 1420 Front
Quaddlin Jas h 1441 6th
Quaglia Jno (Mary) lab h 1968 Kearney av
Quaid Fred h 4075 Delta
Qualan Jos beverages 1418 K
QUALITEE DAIRY PRODUCTS COMPANY, E
J Melville Pres, DeWitt N Williams V-Pres, Douglas Young Sec-Treas, Milk, Butter, Cottage Cheese, Eggs, 342 11th between J and K, Phone Main 7144 (See left bottom lines and page 67)
Quality Building & Securities Co R H Cox Pres J W Brown v-pres L A Kennel sec C H Rutherford treas bldg contrs 917 E
" Fruit Market (Isaac Barsimentob G W Berg) 4317 Univ av
QUALITY LAUNDRY (Southern Service Co)
1460 Island av, Phone Main 0526 (See right bottom lines and page 2)
Qualtrough Mary E Mrs h 1180 Felspar av
Quam Homer E (Marie) chauff h 4788 36th
Quandt Arth (Leonora) USN h 3352 J
Quarels Lillian C (wid F L) waiter G E Ramsey r 836 Front
Quarforth Oscar F (Pauline) bond teller Bank of Italy h 4575 Massachusetts
Quarles Miller W (Helen) lino Hillcrest News & Print Shop h 8738 Bancroft
Quartano Jas (Evelyn) lab Bent Concrete Pipe Co h 518 28th
QUAYLE BROS (Chas and Edward), Architects,
601 Sprackels Theatre Bldg 121 Broadway, Phone Franklin 1832
" Chas (Dora B; Quayle Bros) h 1025 Lincoln av

639

" Dellah (wid Wm) h 1291 Lincoln av
" Edw (Mae; Quayle Bros) h 1528 Granada av
" Edw Jr slsmn r 1528 Granada av
" Louis H (Charlotte) drftsmn Quayle Bros h 4840 E Panorma dr
Quealy Emmett paintmkr Benton Roof & Paint Co
" Kate waiter A T Baumstark r 1425 1st
Queen Apartments (R S Harris) 1134 11th
" Jno F Jan City Board of Health r 2084 National av
Queen's Daughters Thrift Shop 815 1st
Querlin Edw S (Marie B) clk Shell Co h 4154 4th
Queroze Raphael lab r 3327 Market
Quest Elsa E Mrs sten J Jessop & Sons r 4384 Marlborough av
" Helen phone opr P T & T Co r 4384 Marlborough av
" Jos J (Elsa E) candler Poultry Producers of S D h 4384 Marlborough av
Quezada J lab S D Elec Ry Co
Quick Afton L (Effie L) Jan City Pub Schs h 4562 Hamilton
" Edwin S (Rose; Billiken Restr) h 253 Southlook av
" Effie L Mrs slsdy S M Bingham Co r 4562 Hamilton
" L Bowring Rev (Amelia) pastor Christian and Missionary Alliance Church h 4476 New Jersey
" Nellie tchr r 3786 36th
Quicker Albt J (Margt) carp C R McCormick Lmbr Co h 3121 Fairmount av
Quigg Frances r 1717 W Lewis
" Georgia h 1717 W Lewis
Quigley Geo P r 105 West Fir
Quijada Jesus (Julia) lab h 3419 Newton av
Quillon Murchard (Kathleen) acct Santa Fe h 1341 31st
Quimby Fannie r 525 Kalmia
" Lulu h 525 Kalmia
Quin Henry fruits 445 3d
" Thos A (Chuey) Chinese mdse 564 4th h 530 same
Quinby Chas A (Julia) slsmn Antiseptic Lndy h 3470 Newton av
" Frank clk r 1631 5th
Quincey Naomi E bkpr W P Fuller & Co r 1258 22d
Quinol Vito (Eva) h 4188 Wabash av
Quinlan Alma M Mrs tchr County Pub Sch r 3504 Grim av
" Edw (Rosa) h 2481 Island av
" Frank J (Jennie) h 1484 Lincoln av
" Jewel I asst R B Irones r 1133 27th
" Jno h 1018 F
" Jno T (Alma M; Smith & Quinlan) h 3504 Grim av
" Jos L (Bessie) h 657 Union
" Loren F USN Air Sta
" Mary A slsdy Ballard & Brockett Co r 1018 F
" Ray batteryrmn B M Young h 1133 27th
" Robt J (Opal) r 1501 15th
Quinn Alan E (Nina) auto mech h 1828 Linwood
" Alice E r 2348 Columbia
" Alma M Mrs with Marston Co r 1229 8th
" Clarence A (Ona) ins 625 E h 2672 Bayside lane
" Edna Mrs clk Whitney & Co r 2809 L
" Ellis Mrs h 3775 Boundary

**EADS
INVESTMENT
COMPANY**

REALTORS

INSURANCE

LOANS

LEASES

RENTALS

BUILDING

PROPERTY

MANAGEMENT

SPECIALIZING

In Property from

Balboa Park to

the Bay and

Business Property

WE KNOW VALUES!

2501 FIFTH STREET

COR. 5TH AND LAUREL

TELEPHONE, MAIN 5383

**D
A
N
G
E
R**

INSURE YOUR

AUTO

WITH

Individual

Underwriting

Corp.

PHONE MAIN 1850

431

Commonwealth Bldg.

PHONE, Hillcrest 5028

W. W. GIBSON, Manager

CAPITOL ELECTRIC COMPANY

3833 Fifth Street

ELECTRICAL CONTRACTORS San Diego, California

UNIVERSITY and MARLBOROUGH

THIRD and NAT'L AV., NATIONAL CITY

CAMPBELL CHEVROLET COMPANY

16th and BROADWAY

PHONE, Franklin 1234

STATE and B

WESTERN CITIES MORTGAGE AND FINANCE CO.

REAL ESTATE

FINANCING MORTGAGES

F. J. KORABEK

President

F. W. HUNTER

Sec.-Treas.

800-801-802

John D. Spreckels

Building

MAIN 8643

GRAIN BROS.

Auto Sheet Metal Works

Auto Bodies

Fenders

Radiators

BAKED ENAMELING

PHONE

Franklin 2871

CORNER INDIA AND A STS.

SAN DIEGO CITY DIRECTORY (1927)

640.

QUINN-Cont

Gent M clk r 3654 43d
 " Harry (Edna) gas sta 2801 L h 2809 same
 " Jas H (Anna B) h 1717 Myrtle av
 " Jas J (Olga) h 1030 Bay Pt Loma
 " Jno meat ctr C N Tyson
 " Jno F Jan r 2084 1/2 National av
 " Judson A (Mabel) restr 1050 W Bway h 3512 Arnold av
 " Laura H bkpr Heller's r 805 22d
 " Roy L (Alma L) dep Co Tax Coll r 1229 8th
 " Ursel B r 1717 Myrtle av.
 " Walter F (Frances) driver City Operating Dept h 1761 Newton av
 " Wm clk P O
 " Wm S (Maude) drugs 771 7th h 2348 Columbia

Quinones Esperanza lab h rear 1434 F
 " Felix (Antonia) lab h 359 9th
 " Feodocio (Petra) lab h 2917 N
 " Julian (Carmen) lab S D Cons Gas & Elec Co h 333 15th
 " Manuel (Marcelena) lab h 2227 Franklin av
 " Natividad Mrs h 2167 Kettner blvd
 " T lab S D Elec Ry Co

Quint Bryce A (Hetta) spl agt Mutual Life Ins Co h 2172 Front
 " Clayton M USN Air Sta
 " Hetta Mrs (Haleiwa Apts) r 2172 Front
 " Jno E (Marie) USN h 3861 National av
 " Jno J slsmn La Jolla Beach & Yacht Club r Y M C A

Quintana Amulfo lab r 1418 F
 " Quintanar Fabian G (Teresa) h 207 17th
 " Quintero Angel (Mary) lab h 3645 California
 " Jos pntr Novelty Sheet Metal Wks
 " Leonard pntr C S Hardy r 926 3d
 " Quintow Chas M slsmn h 2846 A
 " Quintrelle Flossie E (wid Jno) h 3711 Van Dyke av

Quirin Eliz h 3775 Boundary
 " Quirk Bros, Ralph A Cook Mgr, Street Improvement Bonds, 817 John D Spreckels Bldg, 625 Broadway, Phone Main 2058 (See page 46)
 " Lillian C (wid Jas) h 4210 Ingleside av
 " Mark h 1125b 25th
 " Quiry Edw A (Rae T) decorator h 3330 41st
 " Quist Amanda J clk City Justice Court r 4835 Idaho

" Geo (Florence) house mover h 4959 34th
 " Mary (wid Olof) h 4835 Idaho
 " Quitsow Marius (Rosalee) slsmn h 3956 Mississippi
 " Quivas Ralph (Rosa) lab h 1931 L
 " Quon Frank restr 335 Market
 " Gin cook Naval Hosp
 " Harry cigars 319 Market
 " Mane h 1330 10th
 " Mane & Co Chinese mdse 1159 5th
 " Paul cook r 480 Elm
 " Ray h 2894 G
 " Sen B (Lillie) h 2534 G
 " Yick cook Naval Hosp

Quong Mow Yuen Chinese mdse 422 3d
 " Quermous Chas (Fairy) engraver h 1856 Cable

R

Raabe Herman P (Bertha M) h 4728 Terrace dr
 " Raaf Amella h 227 Ivy
 " Hattie r 227 Ivy

" Henrietta A tchr Lincoln Sch r 227 Ivy
 " Jno H (Jennie) r 227 Ivy
 " Raaka Gertrude sten E S Torrence r 3180 Webster av
 " Johanna (wid Wm) h 3180 Webster av
 " Raasch Oscar J (Gloria) USN h 3213 Mount-ain View dr
 " Rabagliati Sylvester Rev pastor Our Lady of Rosary Church h 1669 Columbia
 " Rabbitt Thos W (Caroline) pntr h 3580 State
 " Rabe Jno slsmn A C Keighley h 727 Vanate ct
 " Martin F (Anna) carp h 4194 Ohio

RABER WM F (Isabelle) Gen Mgr San Diego Consolidated Gas & Electric Co h 4127 Lark
 " Rabino Maurice slsmn r Y M C A
 " Rabinovitz Jacob (Rebecca) junk h 755 12th
 " Rabinowitz Bros (Max and Hyme) vegetables 1122 Market
 " Hyme (Clara; De Luxe Bakery; Rabinowitz Bros) h 2935 A
 " Max (Molly; De Luxe Bakery; Rabinowitz Bros) h 2951 A
 " Rabbitt Katharine C tchr Lincoln Sch r 208 E Laurel

Raboska Geo lab h 4137 39th
 " Rabsahl Emma Mrs needlework 2973 Beech
 " Paul F (Margt) clk Western Lmbr Co h 3775 35th
 " Wm H (Naomi; Ocean Beach Hdw Co) mgr Ocean Beach Lmbr Co h 1980 Bacon
 " Raby Nora bkpr r 1012 C
 " Racette Lionel (May) bkpr h 4122 Wilson av
 " Maebelle S slsldy Worthmore Dress Shop r 4122 Wilson av
 " Rache J Alex (Laura) plstr h 2042 Albatross
 " Josephine r 1620 State
 " Racine Richd E (Ada M) real est 962 2d h 3653 Kite

Rackl Jno (Ida) h 223 S 29th
 " Radcliffe Angeline (wid Chas) housekpr 4037 Alameda dr
 " RADCLIFFE GEO F (Harriett M) Plumber 3484 Grim av, Phone Hillcrest 1692
 " Harry B (Helen) gas sta 4003 Imperial av
 " Mina A sten Bunnell Photo Shop r R D L box 486
 " Ruth E Mrs r 3921 32d
 " Radell Frank h 2035 Bway
 " Rademacher Raymond J (Verna) lab S D Cons Gas & Elec Co r 2295 Julian av
 " Rader Ella J h 1152 Evergreen
 " Emannuel S (Maggie) clk h 1106 Garnet av
 " Frank L tmstr r 1245 Island av
 " Sol shoe repr Star Shoe Repairing Shop r 2869 El Cajon av
 " Radford C T printer 634 B r 1229 8th
 " Caria B clk S H Kress & Co r 848 Beech
 " J r 819 Plaza
 " Ray R (Pearl M) bldg contr 121 Bway R 473 h 3024 Palm
 " Rex M r 848 Beech
 " Radin Harry (Minnie) 2d hd furn 3241 5th h 3239 same
 " Max (Fanny) mens furns 739 5th h 311 27th
 " Radinsel Edw r 4244 Arden way
 " Mathilda Mrs h 4244 Arden way
 " Radio Buyers Assn B J Harolson br mgr 1346 E
 " RADIO CORPORATION OF AMERICA, Theatrical Music Co Agts 640 Broadway, Phone Main 4122

DESERT EXPRESS, Inc.

312 Eleventh St.

PHONE, Franklin 2452

San Diego, Calif.

Operating daily between SAN DIEGO, CALIF., and PHOENIX, ARIZONA, via EL CENTRO and YUMA

SAN DIEGO CITY DIRECTORY (1927)

641

Radlbeck Marvin C police r 4549 Florida
 " Radley Arth (Rosa) carp h 1959 Front
 " Radovich Chris pipe wrapper S D Cons Gas & Elec Co h 3242 Artie
 " Radovich Jno (Jennie) restr 902 3d h 1838 32d
 " Louise A Mrs h 3159 Franklin av
 " Radovitch David J h 4660 Iowa
 " Rae Andw (Martha) wchmnn S D Cons Gas & Elec Co h 3949 Delta
 " Andw jr ftr S D Cons Gas & Elec Co r 3949 Delta
 " Edna Mrs r 2246 4th

RAE INVESTMENT CO, R E Harrison Pres, 308 U S National Bank Bldg 1023 2d, Phone Main 3086
 " Lawrence H (Laura) lab h 4976 Long Branch av
 " Raedels Geo C (Malissa) lab h 2037 Kearney av
 " Raehn Otto (Mary) clk h 1251 9th
 " Raffalovich Nicholas (Louise) lab S D Cons Gas & Elec Co h 3578 Chamoune av
 " Nicholas (Angeline) waiter Cabrillo Cafe h 1891 S 38th
 " Rafert Wm H h 3515 Landis
 " Rafferty Helen M with Marston Co r 3705 Utah
 " Hugh (Hannah) h 1011 Robinson av
 " Jos M (Ida) mech W E Shaw Co h 4460 Central av
 " Margt sten Adam Thompson r 3705 Utah
 " Myra (wid Chas) h 3705 Utah
 " Steph J (Irene M) plstr h 4338 Copeland av

RAFFETY ELIAS G, Real Estate, Subdivider, Mission Bay Park, 2810 University av, Phone Hillcrest 6827 h 3795 Granada av
 " Raffington Augustus B (Grace B) h 1224 Myrtle av
 " Rafferty Thos J USN r 2011 Front
 " Ragenovich Andw (Grand Central Coffee Shop) r Auburn Hotel
 " Ruby asst Hans Jorgenson r 4527 Arizona
 " Victor M (Mary) lab City Operating Dept h 4527 Arizona
 " Rager Auburn D (Blanche L) carp h 405 Woodman
 " Ragis Jerry A restr 4328 Univ av r 4008 Fairmount av
 " Ragland A Ray prsr C H Williams
 " Amie V Mrs h 2231 Logan av
 " Cynthia W (wid B D) h 3652 Alexia pl
 " Mary J r 5124 Adams av
 " R A h 349 W Washn
 " Ragon Maude Mrs slsldy h 2472 Market
 " Olive J clk Am Ry Exp h 4456 El Cajon av
 " Ragsdale Bessie F compt opr Union Oil Co r 4241 Georgia
 " Homer L (Bessie) slsmn Union Oil Co h 4241 Georgia
 " Lily Mrs h 736 18th
 " W Herbt (Tennie) lab h 3244 Clay av
 " Raikes Mabel D Mrs night supvr Vaulclain Home
 " Mabel D (wid B J) h 4635 Arizona
 " Ralph D USN r 4635 Arizona
 " Stella M r 4635 Arizona
 " Rail Edw (Etta) r 639 E
 " Rainbow Club 533 F R 10
 " Raine Alonzo B (Edith) sec to genl mgr S D & A Ry Co h 1809 8th
 " Raines Pearl E Mrs h 1366 2d
 " Robt with Yellow Cab Co r 134 W Hawthorn

" Saml L (Vera) whsmnn S D Provn Co h 3811 46th
 " Rainey P A waiter r 650 11th
 " Philip carp r 4025 Highland
 " Rose M office sec R E Jenney r 1529 29th
 " Walter S (Marjorie) v-pres Calif Electric Wks h 2135 Madison av
 " Rainford Alice M pres Rainford Flower Shop r 4220 3d
 " RAINFORD FLOWER SHOP INC THE, Alice M Rainford Pres, Marcia Thompson Sec-Treas, Zadie M Miller V-Pres, Lone F Shepp V-Pres, 1115 4th, Phone Main 0297 (See page 74)
 " Rains D B firmn Mrs Sara Keeler
 " Jno F (Miriam) carp h rear 4523 Bancroft
 " Jno W C chauff Sam Shelley r 1108 E
 " Rainsberger Geo (Wanda) hosemn City Fire Dept h 3135 31st
 " Rainwater Walter (Edna) h 103 S Hensley
 " Rainigh Chester A (Dorothy) cement wkr h 4211 Cleveland av
 " Raish Cora Mrs slsldy Holzwasser Inc r 3125 Thorn
 " Jos M (Mary) h 3727 Newton av
 " Raison Thos W (Margarita) USN Hosp h 3450 Vermont
 " Raistrick Eric T hlpr S D Cons Gas & Elec Co r 566 Alma
 " Raitt G Clinton (Lulu) gas sta 2295 National av h 1018 Sileard
 " Rakis Jas beverages 328 B r 1429 2d
 " Rakken Emma r 1015 F
 " Rakow Richd clk r 1247 Columbia
 " Raleigh Norman E (Margt) bldg contr 5126 Monroe av
 " Rall Lewis P r Y M C A
 " Ralph Burlington K (Alice) slsmn h 1964 5th
 " C Dudley (Helen) chauff h 4310 44th
 " Dudley C (Edna) lab Benson Lmbr Co h 3845 Hilltop dr
 " Frank C (Lula) lab Benson Lmbr Co h 870 40th
 " Helen Mrs clk White Cross Drug Co r 4310 44th
 " Jas T lab Benson Lmbr Co r 858 40th
 " Jno W driver Benson Lmbr Co r 912 S 26th
 " Leonard (Grace B) h 4183 43d
 " Thos L (Annie) gro 3965 Imperial av h 858 40th
 " Walter W (Reka) plstr h 4245 41st
 " Ralsky Leo (Anna) h 4095 Swift av
 " Ralston Eliza E (wid Oliver) r 4665 Arizona
 " Fredk J ins adj 121 Bway R 232 r Los Angeles
 " Jean nurse Co Hosp
 " Leo tailor 854 4th, R 204
 " Ramage Helen exec sec S D County Welfare Commission r 410 Fir
 " Jno C slsmn r 4046 Goldfinch
 " Louise waiter Mrs A L Billings r 518 West C
 " Nathan E (Sidney; Van Mat Candy Co) h 4616 36th
 " RAMAGE NATHAN O (Azubah; A R & S Realty Co) h 4046 Goldfinch
 " Ray O r 4046 Goldfinch
 " Wm O stockkpr S D Cons Gas & Elec Co r 4046 Goldfinch
 " Ramas Halsburton lab r 442 28th
 " Moresta r 442 28th
 " Rambaud Marcel (Florence) tailor Worth Co h 3812 44th
 " Rambo Emilio (Angela) lab h 2269 National av

BARNEY & BARNEY

INSURANCE

(Every Form)

BONDS

(Surety)

PHONE

Main 2143

Scripps Bldg.

(2nd Floor)

ROOFS

APPLIED REPAIRED PAINTED

BENTON ROOF & PAINT CO.

2136 Kettner Blvd.

Franklin 5108

ROOFERS

PAINTS, OILS VARNISHES ENAMELS BRUSHES PAINT MANUFACTURERS

DANIEL A. DEACON

PLUMBING AND HEATING

851 Seventh Street (Between E and F)

"THERE'S-A-REASON"—QUALITY FIRST—PRICES RIGHT

Branches: 7936 Herschel St., La Jolla, and 3328 Adams Ave., Normal Heights

BIRD ROCK BY-THE-SEA

FOR SALE BY THE M. HALL CO. REALTORS

1168 FOURTH ST.

ESTABLISHED 1886

PHONE. FRANKLIN 4794

PAINTS
VARNISHES
ENAMELS

W. P. FULLER & CO.

MANUFACTURERS AND DEALERS

SEVENTH AND F STREETS

PLATE & SHEET GLASS
MIRRORS
SASH & DOORS

TELEPHONE, Main 0182

NOVELTY
SHEET METAL
WORKS, Inc.

BAKED
ENAMELING
—
AUTO BODY
FENDER
AND
RADIATOR
REPAIRING

AUTO TOPS
and PAINTING

Phone, Main
5193

INDIA and B

GREAT
NORTHERN
LIFE

INSURANCE COMPANY
— MILWAUKEE, WISCONSIN —

Life
Accident
Health

E. A. MARTHERS
AND
R. G. WILLIAMS
MANAGERS

325
COMMONWEALTH
BUILDING
524 B ST.

Phone, Franklin
4097

"FROST OAK FLOORING IS BEST"
Frost Hardwood Lumber Co.
Market at State Main. 4888

HARRY FISHER & CO.

GENERAL INSURANCE, REAL ESTATE, BONDS

205-207 SAVOY THEATRE BLDG.

ENTRANCE 226 C STREET

SAN DIEGO CITY DIRECTORY (1927)

643

RANDALL—Cont

" Jas clk r 843 4th
" Jas W (Gertrude) cabtmkr h 3676 Birch
" Jesse E (Genevieve) musclian h 2914 Hawthorn
" Jno S (Madeline; Brown & Randall) h 330 W Date
" Lawrence W (Daisy E) managing editor S D Sun h 3745 Arizona
" Lee mech F L King h 4117 Georgia
" Lee (Della) slsmn Klicka Lmbr Co h 3810 41st
" Leyon G (Marie) clk USA Aviation Sta h 3704 Florida
" M C Mrs sten J B & A B Spreckels Securities Co
" Mabel M nurse h 417 66th
" Madeline L compt opr Heller's r 330 W Date
" Marguerite bkpr R D Maxwell Co r 1830 Alta Mira pl
" Mark T (Susan) barber Mrs H J Carton h 2914 Hawthorn
" Ned E (Florence) slsmn Dixie Lmbr & Supp Co h 3085 Polk av
" Phyllis C drftsmn r 3041 Quince
" Ralph barber A R Barker r 4640 El Cajon av

RANDALL RALPH C (Zoe S; University Window Shade Co), h 1416 Essex
" S D phys r 825 5th
" Seale B (Harriet) civ eng h 805 11th
" Thos G (Mildred) USN Destroyer Base h 442 Brookers av
" Wendell r 4117 Georgia
" Wm E jwlr Scribner Bros r 439 66th
" Wm H (Ella) carrier P O h 1044 26th
" Wm M (Maude S) h 3564 Texas
" & Walker (Amory Randall J H Walker) cigars 322 F

Randall B Folke (Litzl) drftsmn Public Works Dept USN h 3811 31st
" Edw A lab r 3811 31st
" Floyd C (Della) h 4337 Central av

Randall Isabel Mrs h 1735 Adams av
" Isabella Mrs h 1222 Essex
Randle Edw A (Sophia) plant supt Richfield Oil Co h 1758 Robinson av

Randolph Bernice D tchr Florence Sch r 1002 Bush

RANDOLPH C L & SON (C L & R B Randolph) General Agents The Penn Mutual Life Insurance Co 504 Union Bldg 235 Broadway, Phone Main 4803 (See page 98)

RANDOLPH CHAS L (Florence E; C L Randolph & Son) h 1002 Bush
" Chas S (Maria S) carp h 803 Bush
" Duly J Mrs gro 3775 Imperial av
" Geo (Nellie) restr 3343 Adams av h 2212 Landis

" Harry F (Dulcy J) blrmkr S D & A Ry h 3775 Imperial av
" Hubert E (Isabel) USN h 4529 Edgeware rd
" J C r 1492 K
" Jno E (Alberta) clk h 3954 Bancroft
" P Gilbert (Retta) trainmn S D Elec Ry Co h 1847 J

RANDOLPH RALPH B (C L Randolph & Son) r 1002 Bush

Ranes Martha J (wid Christopher C) r 4037 Albatross

Raney Jno L chauff Yellow Cab Co r A & N Y M C A

Range Daisy M hrs nurse h 4027 Randolph

RANGE NETTIE S MRS Sec-Treas Western

Advertising Co Inc
Rangel Pedro lab S D & A Ry r 1738 N
Rangel Andres (Porfiria) h 1747 N
Rank Edwin H (Clara) gas sta 1814 El Cajon av h 4456 Florida
Rankin Allison M sten r 2946 Dale
" Aubrey T (Columbia) barber 812 3d h 4180 Cherokee av
" Edw clk Hill & Eason Tire Co
" Geo (Lenore) USA h 1218 Monroe av
" Harold K (Laurah B) postmaster Ocean Beach h 5024 1/2 Newport av
" Jno B (Josie) indywrk h 1965 Columbia
" Jno W (Emma E) h 4567 W Pt Loma blvd
" Jos (Margt) tmstr S D Cons Gas & Elec Co h 1835 Kearney av
" Josie indywrk Sanitary Lndy Co r 1965 Columbia
" Julia Mrs h 1808 3d
" Margt br librarian Pub Library r 4567 W Pt Loma blvd
" Mary L tchr State Teachers College r 1120 W Hunter
" Robt I (Helen M) h 2223 29th
" Robt J firemn S D & A Ry r Coronado
" Robt W (Emma L) slsmn N O Nelson Mfg Co h 2946 Dale

Rankine Jos (Annie) slsmn h 4953 Narragansett av

Ranneberg R A r 1334 1st

Rannells Irene Mrs int decorator h 3828 Delta

RANNEY CHAS S (Ida B) Asst Cashr San Diego Branch Bank of Italy h 3593 Pershing av

" Constance stan r 1741 Front
" Frank E (Mabel, carp h 4134 38th
" Helen H Mrs with Marston Co r 1665 9th
" Lynn C r 4134 38th
" Max W r 4134 38th

Ransdell Harry E (Marie C) baker Hartung's Bakery h 1909 Dale

" Hazel V Mrs florist r 3117 Webster av
" Robt W (Eliz) auto mech Moreland Sales Corp h 2983 Clay

Ransford Apartments (Chas Bishop) 2038 Logan av

Ransom Cecil W (Adeline) furn 800 6th h 4456 Maryland

" Freemont (Ethel) h 1919 Irving av
" Gaylord clk F E Booth Co
" Ranson Chas (Ella M) formn S D Cons Gas & Elec Co h 2148 Kearney av

" Elsie T Mrs h 2260 Front
" F lae S D Cons Gas & Elec Co r Sunnyside
" Floyd r 2148 Kearney av

RANSON LAWRENCE T Floor Contractor, Laying, Surfacing, Waxing and Varnishing Old Floors, Refinished Estimates Furnished; Satisfaction Guaranteed 2718 1/2 A, Phone Main 5314 (See page 73)

Rapalji Robt R (Ruth; Walker & Rapalji) h 3828 Thorn

Raper Fred (Beulah) barber F P Milligan h 3207 11th

Raphael Jno J jr agt Natl Life & Acc Ins Co r National City

" Luther D (Ruby) driver City Operating Dept h 253 18th

" Ruby Mrs beauty parlor 253 18th

RAPID LETTER & MAILING SERVICE L D Schook Mgr Multigraphing, Addressing, Folding and Mailing, Mailing Lists 324-325 McNeese Building 432 F, Phone Main 8793

SIMPLEX
PISTON
RING
CO.

OF SAN DIEGO

INDIA AND B
STREETS

Phone, Main
9933

E. N.
JONES

3420
University
Avenue

Phone, Hillcrest
3816

NOTARY
INSUROR



Is Your Broker
a Realtor?

RELIABLE SERVICE
AT REASONABLE PRICES

REPAIRING BY EXPERTS
LAWN SPRINKLER SYSTEMS

FRED A. HEILBRON

PLUMBING AND HEATING 1446 FIFTH STREET
Phone, Franklin 1168-1169

THE ELLIOTT-HORNE CO. PHONE

Street Improvement Bonds - 525 Union Building

A. R. ROBBINS
MARINE ENGINE WORKS
DIESEL AND GAS ENGINES
BOAT BUILDERS
MARINE WAYS
REPAIR WORK OF EVERY DESCRIPTION
1735-1747 ATLANTIC STREET
PHONE, MAIN 2439

SAN DIEGO CITY DIRECTORY (1927)

644
RAPID TRANSFER & STORAGE (M V Cruze)
Plano and Furniture Moving, Packing and Storage 826 8th, Phone Main 1479

Rapier Rex S (Irene) USN h 4115 Ohio
" Wm H supt I O O F Cemetery r 3871 Superba
Rapp Lorenz lab r 414 G
Rapson Cora W Mrs h 767 12th
Rardin Alice Mrs beauty parlor 524 B r 1627 29th
" Earl F slsmn h 1627 29th

RARE PLANT GARDENS (L C Kellogg) sales yard 805 16th cor F Growing Grounds 945 E 20th National City (See right side lines and page 74)

Raridon Jane Mrs r 2643 B
Rasberry Howard with S D Sun r 4358 Felton
" Hugh H (Mary) agt Prudential Life Ins Co h 4358 Felton

Rascoe Richd W (Blanche) clk h 1472 B
Rash Weldon V USN Air Sta
" Wm lab r 621 W Bway
Rashin B USN r 2993 Thorn
Rask Peter S (Carmen) formn A R Robbins Marine Eng Wks h 1822 Woden
Raskin Saml S (Rose) mech h 4376 40th
Rasleigh Jos (Ruth M) carp h 2918 Spruce
Rasmussen Anna nurse City Pub Schs r 3825 Menlo av

" Arth (Lillian) shtmtlwr R F Salyers h 4893 Mansfield av
" Edw P (Annie) bldg contr 3436 Dumas
" Lawrence M (Frances M) USN Air Sta h 3624 Grim av
" Nels (Emma) lab h 3552 Menlo av
" O mach opr Russ Lmbr & Mill Co r 530 West C
" Oscar (Annie) rigger h 3912 Wightman
" Otto solr Union-Tribune r Golden West Hotel
" Peter (Martha J) gdnr h 3969 Florence
" Ruth Y waiter Lenox Cafeteria r 1122 11th
" Victor boatmn r 227 B
" Chivers F B Ludford mgr real est 121 Bway R 544

Ratcliff Alf R (Emeline) acct h 4170 38th
" Chas lab Park Dept
" Emma clk S H Kress & Co r 1315 15th
" Fredk W (Grace) carp h 4450 El Cajon av
" Gill r 1229 16th
" Harold W meter reader S D Cons Gas & Elec Co r Oceanside
" Hurley (Maude) h 2619 Cooper av
" Lucy M Mrs cook M L Beach h 1465 A
" Martha A clk P O r 4450 El Cajon
" Milton L electn r 212 West C
" Myron (Inez C) h 541 20th
" Sally G K (wid B F) h 1229 16th

Ratcliffe Jno H (Lilly A) Independent Licensed Real Estate Brokers r Chula Vista
" Lilly A Mrs (Independent Licensed Real Estate Brokers) r Chula Vista
" Paul H (Helen; San Diego Music Co) h 4449 Central av
" Paul T (Mabel; Independent Licensed Real Estate Brokers) h 4449 Central av
" Richd (Lucy) h 1465 A
" Sheridan J clk Holzwasser Inc r 1465 A
" Wm T (Lizzie) blksmth City Operating Dept h 1315 15th

Rates Chas r 1721 N
Rath Geo E (Addie) cigars 118 Bway h 2437 K
" Rosa musician h 4180 Park blvd
Rathbun Chas B (Harriet A) sten h 927 26th
Rathburn Hiram S (Bessie) carp h 3557 Herman av

Rather Saml H (S Frances) lab h 4144 Central av
Rathfon Parker C (Janet) USN h 4211 Louisiana
Ratledge Susanne C tchr Florence Sch r 2655 Albatross
Ratliff Chas (Grall & Ratliff) r Ventura
RATLIFF DANCING ACADEMY Victor H and Jessie M Ratliff Principals, Teaching All Types of the Dancing Arts; Classes Daily, Private Lessons By Appointment 1106 Broadway, Phone Main 5121
" Jessie M Mrs prin Ratliff Dancing Academy r 1106 Bway
" Jno (Mary) h 2017 1st
" Victor H (Jessie M) prin Ratliff Dancing Academy h 1106 Bway
" Wm W h 4482 34th
" Willis R deck hd S D & Coronado Ferry Co
Ratner Abr electn Sou Elec Co r 4188 40th
" Diana sten r 4188 40th
" Isaac (Mille) cap mfr 533 F R 11 h 4188 40th
" Marco elec contr 4222 Univ av
Ratt Emil R (Julia) h 1831 Julian av
Ratterman Leo J aud r 3661 Columbia

RATTY FRANK J (Emma) Physician and Surgeon, 4046 Fairmount av, Phone Hillcrest 6787 h 3835 Marlborough av, Phone Hillcrest 1470
Ratzel Chas F (Anna) stmfr F A Hellbron h 3967 Iowa
Rau Clyde V (Mabel) h 4167 Kansas
" Henry (Annie) chauf h 4539 Delaware
Rauch Dody D (Nellie) plmbr F A Hellbron h 3660 Pershing av
" Julius (Josie) slsmn Holzwasser Inc h 2124 Bway
" Walter W plmbr R G Trefzger h 2718 Boston

Raudeques Antre L (Mary A) chauf h 3587 Alabama
" Antre T cook r 3567 Alabama
" Clarence G dept mgr Owl Drug Co r 3567 Alabama
" Lillian M bkpr E A Edmonds Co r 3567 Alabama
" Reginald batterymn Western Auto Elec Co r 3567 Alabama

Raue Alf C (Leola) USN h 4439 40th
Raum Rae Mrs h 206 Kalmia
Rauner Anna R sten C S Hardy r 4928 35th
" Chas F chalmr City Operating Dept r 1601 Myrtle av
" Chas J (Adelaide) asst cashr City Operating Dept h 1601 Myrtle av
" Jos driver C S Hardy r 4928 35th
" Saml (Rauner & Schmidt) r 4916 35th
" Sebastian (Maria) meat ctr h 4928 35th
" & Schmidt (Saml Rauner Jos Schmidt) gro 1502 India

Raun-Linde Louis (Home Furniture Co) h 3800 31st
Rausch Geo L (Tessie) USN Air Sta h 3638 L
Rauschenberg A Sidney (Alida) slsmn G J Champlin h 1231 Robinson av
Rauscher Geo J h 3689 4th
Ravencroft Eliz F (wid Robt) h 914 18th
" Robt W (Bertha) gro 1701 Garnet av
Raver Lydia L Mrs h 4176 1b1s
Ravera Enrico uphol r 1980 Irving av
" Girolamo (Mary) carp h 1721 Kearney av
" Henry E uphol Harold Von Briesen r 1721 Kearney av
Raveret A F comp R J McKelvey r 1820 12th
Ravettino Antonio (Grace) lab A R Robbins Marine Eng Wks h 1980 Irving av

CHAS. R. McCORMICK LUMBER CO.

FRANK J. GARLAND Manager
WHOLESALE AND RETAIL DEALERS
Phone, Franklin 2136 -- Office, Yards, Mills and Wharves Foot of 24th, on Bay

SAN DIEGO CITY DIRECTORY (1927)

645
Rayve Ann M Mrs drsmkr h 1418 2d
" Robt L (Susie) USN h 837 S Evans

RAVIOLI SHOP THE, (Carlo and Caesar F Pastore), Ravioli Spaghetti and Tagliarini Orders Prepared To Take Home 807 Broadway at 8th

Raw Alice M tchr State Teachers College r 1445 Granada av
Rawak Abr (Saddle) slsmn h 3617 Villa ter
Rawetzer David (Ida) h 3937 1/2 Park blvd
Rawitsch Morris (Bridget) h 4420 Witherby
Rawley Walter P (Bertha) r 442 Palm
Rawlick Saml pantrymn U S Grant Hotel r 1571 7th
Rawlings Bessie L Mrs clk A G Hoelscher r 3637 Indiana
" Jno E (Bessie L) USN h 3637 Indiana
Rawls Geo auto mech Blackwelder & Dixon r 1057 India
Rawson Chas W (Myrtle) eng h 4359a 39th
" Hall 1023 7th
" Henry (Luara) elev opr Holzwasser Inc h 856 17th
Ray Alf J (Mary) USN h 4015 40th
" Anna r 3231 4th

RAY BROS INC, P C Ray Pres, J H Ray V. Pres-Genl Mgr, R L Ray Sec, L V Ray Treas, Smart Foot Wear 1158 5th, Phone Franklin 4984

" Burl garage 945 Columbia
" C T slsmn J M Ray r 4254 Bayard
" Carl P (Estelle; Ray & Blodgett) h 2295 Whitman
" Chas Q slsmn r 3074 Upas
" Clarence shtmtlwr Grain Brps r Lemon Grove
" D J golf instr r 225 C
" Don P clk FIRST TRUST & SAVINGS BANK
" Edw F (Winnifred T) h 3559 Arnold av
" Florence S Mrs tchr Smith-Hughes r 2615 Myrtle av
" Guy B (Irma) USN h 2886 Logan av
" Guy W confy 1011 6th r 1341 7th
" Hubert G (Ola M) h 4638 Mississippi
" Ira R r 1304 Island av
" Irma B indywr Palomar Laundries r 2866 Logan av
" J D (Dss) civ eng h 2719 C
" Jas H v-pres-genl mgr Ray Bros Inc r Long Beach
" Jno barber r 1532 30th

RAY JOSEPH M (Stella; Palms Hotel) Real Estate 888 7th h 3074 Upas

" Lizzie r 4741 36th
" Louis V treas Ray Bros Inc r Long Beach
" Lydia (wid Geo) h 3231 4th
" Mabel E (wid J P) r 4168 Stephens
" Ollie (Gene) cook h 1695 Logan av
" Paul A musician r 3074 Upas
" Plummer C pres Ray Bros Inc r Long Beach
" Robt L (Clarissa) driver C & R Trans Truck & Storage Co h rear 2270 Julian av
" Robt L sec Ray Bros Inc r San Bernardino
" Rose L waiter Lenox Cafeteria h 1347 4th
" Stanley T (Florence) printer Tribune h 2615 Myrtle av

RAY TRANSFER (Achilles Torresscano, Frank Munos, C V Legaspy) General Hauling, Franchised Common Carrier 42 16th, Phone Main 4464

" Wm pdlr r 563 5th

" Wm C (Lida) cabtmkr 4614 Utah h 2842 Madison av
" & Blodgett (C P Ray J R Blodgett) ins adj 1017 1st R 215
Raybon Jas W (Emma) auto mech h 692 62d
Raybourn Laura D (wid C M) h 1727 Adams av
" Mildred tchr Florence Sch r 1727 Adams av
Rayburn Eliz M (wid I W) music tchr 2030 Union
" Geo S chauf Pickwick Stages r 105 West F
" Jno R slsmn h 3057 Kalmia
" Laura H Mrs clk r 3645 7th
" Margt J Mrs h 3645 7th
" Paul B clk Machinery Pipe & Supp Co r 3645 7th
" Wm M r 3057 Kalmia

Raydau Bert lab r 944 India
Rayfield Ethel (wid G P) h 3393 Granada av
Raygosa Antonio (Leonor) h 1780 Newton av
Rayhorn Vinnie r 1853 W Montecito way
Rayle Edw W linotype composition 230 West F h 1458 Front
Rayman Jos (Frances) h 3721 6th
Raymenton Wm H (Grace) dir O'Rourke Zoological Institute Balboa Park
Raymond Walter E clk Bishop & Co r La Mesa Mesa

Raymond Albt C r 1247 Columbia
" Alf (Lillian) draperies 420 C h 3020 Quince
" Alice B (wid J W) h 4480 North av
" Chas lab h 3418 43d
" Donald E (Marjorie) pntr h 4159 Estrella av
" Edw (Ida) chauf h 4286 47th
" Ellen (wid Emil) pharm Hartsoughs Pharmacy h 3621 4th
" Ernest A (Nina) USN h 3146 Gregory
" Forrest M editor S D Cons Gas & Elec Co r National City
" Geo H (Theresa) slsmn h 4948 Linda av
" Gertrude tchr S D High Sch r 439 8th
" Hotel (G D Wagner) 614 Market
" Merwyn slsmn Johnson Cigar Co r 4948 Linda av
" Robt T (Margt) carp h 1135 G
" S pntr C C Yelvington
" Susan Mrs (Omaha Apts) h 6172 Brighton av
" W Irving (Blanche) h 6678 Madrone av
" Woodbury C (Alice L) dairy 408 Ritchey
Raynaud Buddie A pntr S O Co r 1028 Siscard
" Ernest A (Alice) vulc Pickford-Barker Tire Co h 1028 Siscard
Rayner Henry (Jennie) welder S D Elec Ry Co h 4467 Arizona
Raynsford Clark O (Jean A) mgr Calif Air Construction Co r Melrose Apts

RAYSMITH PHARMACY, (Ray N Smith) Pure Drugs and Drug Sundries, Prescriptions Compounded with Accuracy 2947 El Cajon av cor 30th, Phone Hillcrest 3349

Rayson Thos r 830 12th
Razeto Albt J (Mae E) dir Acme Merc Corp h 584 Kalmia
" Mae E Mrs (Overseas Trading Co) r 524 Kalmia
Razo Frank (Josephine) lab h 1926 Kearney av
" Guadalupe (Baudella) lab h 3820 Boston av
" Trinidad (Cristina) lab S D Cons Gas & Elec Co h 3738 Boston av
" Vincente lab S D Cons Gas & Elec Co r 734 16th
Razzeetti Arth (Emily) h 2900 5th
Rea Bernardino lab h 615 Kettner blvd
" Bessie Mrs r 1140 B

CERTIFIED
A PUBLIC
ACCOUNTANT
Audits
Systems
Tax
Service
L. S.
EVERTS & COMPANY
Telephone
Main 2728
727 1st Nat'l
Bank Bldg.
1007 5th S.
San Diego

STEWART G.
KENDALL
GENERAL
INSURANCE

309
First National
Bank Bldg.
Telephone, Main
3975

D. C. COLLIER REALTOR
PHONE
FRANKLIN 1265
DRIVE IN
1050 NINTH STREET

JONES-MOORE PAINT HOUSE
N. W. Corner Fifth and A Main 5123
PAINTS, OILS, VARNISHES, ENAMELS "In the Public Service Since 1912"



**MORTGAGE
LOANS**

COLEMAN MORTGAGE CO.

801-802-803-804 California Bldg. Phone Franklin 5998
1122 4th Street

**INSURANCE
REAL ESTATE**

FRAZEE-KURTZ PAINT & WALL PAPER CO.

San Diego County
Distributors

Sherwin-Williams
Paints and
Varnishes

923 SEVENTH
STREET
Phone, Main
3358

MOTOR VEHICLE CLEARING HOUSE

AUTOMOBILE
MAILING
LISTS

MULTIGRAPHING
MIMEOGRAPHING

203 Bancroft
Building

PHONE
Franklin 4311

SAN DIEGO CITY DIRECTORY (1927)

646

RAE—Cont

" Jno A slsmn Campbell Creamery r National City

" Thos L cabtmkr 528 Washn

Reache Agnes smstrs r 3069 Colton av

" Alvin barber r 3069 Colton av

" Hugh C marble polisher r 3069 Colton av

" Ignatius (Edna) h 3069 Colton av

" Ignatius Jr lab r 3069 Colton av

" Victor barber Adolph Hoyer r 3069 Colton av

Read Cecil C (Valborg) trainmn S D Elec Ry Co

h 3526 Orange av

" Chas B (Rebecca L) tchr S D High Sch h

4215 Idaho

" Earl S naller C R McCormick Lmbr Co r

244 Ada av

" Ella F Mrs sisidy Morris & Rose r 2447 5th

READ EMMA T Dentist 805-806 First Natl

Bank Bldg, Phone Main 0638 h 2483 B,

Phone Main 5910

" Everett W (Lula) USN h 4626 Bancroft

" Frank T (Eleanor) elev opr h 3721 Bancroft

" H h 2447 5th

" Helen E clk r 3042 C

" Jas R clk Northern Hotel r 533 Bway

" Jno W (Emma A) h 244 Ada av

" Lewis L (Burlley) carp h 3930 Teak

" Margt I clk r 3042 C

" Reuben E (Nellie) carp h 2765 Boston av

" Wm M (Alma) relief opr S D Cons Gas &

Elec Co h 3042 C

" Wm T (Josephine) h 2145 Julian av

Reade Chas M (Bessie) clk City Operating Dept

h 4633 Ohio

" Florence B public sten 964 5th R 429 r 4633

Ohio

" Valborg bkpr Ballard & Brockett Co r 3526

Orange av

Reader Albt G clk r 3720 3d

" Eliz r 541 21st

" R C filter opr City Operating Dept

" Rosanna L r 3720 3d

Reading Emma K h 234 Date

" Jas E (Helen) drftsmn City Operating Dept

h 4870 Long Branch av

" Wallace W (Essie) dentist 520 E R 509 h

2025 30th

Reagan Ella C h 2230 Pentuckett av

" Mamie Mrs restr 930 Univ av r 937 same

" Theo (Helen; Fuller & Reagan) h 3334 5th

" Wm L (Edna) h 3229 41st

Real Harlan carp r 3666 Fairmount av

" Sandwich Co O E Gelselmann prop 4346

Oregon

REAL SILK HOSIERY MILLS M D Riggs Mgr

408 Bancroft Bldg 1017 1st, Phone Main

7420

Ream Harriet F Mrs tchr Roosevelt Jr High

Sch h 433 Juniper

" Pauline Mrs tchr r 1456 9th

" Steven r 46 8th

Reamey Eva L Mrs clk S D Sun r 840 B

Reamey Jno C (Eva L) clk King George Hotel

h 840 B

Rear Gerald D shtmtlwr The Copper Shop

Reardon Arth plstr r 1827 Bway

" Bessie M Mrs restr 836 4th r 3586 Adams av

" Chas r 3514 Van Dyke av

" Cornelius J (Bessie M) USN Air Sta h 3586

Adams av

" Earl F slsmn R V Morris Inc r 1627 29th

" Jno H (LaVern) electn h 4556 36th

" Thos M (Ritza; Reardon & Mertz) h 3044

Zola

" & Mertz (T M Reardon R E Mertz) real

est 636 B

Rease Brisco porter Santa Fe r National City

" Lenora Mrs pastor Peace and Good Will

Spiritual Temple r 137 Evans

" Louis W (Lenora) porter Santa Fe h 137

Evans

Reasoner Chas L (Marie) carrier P O h 4838 32d

Reasor Jesse E (Lena E) chauff h 6370 Atkins av

Reaume Marie J nurse Co Hosp r 3849 1st

Reaves Jas C (Lola) clk h 2879 1/2 Boston av

REAVIS JACK V Mack Truck Sales and Serv-

ice, General Repairing 666 2d, Phone

Franklin 2437 r Juleff Hotel

Rebas Estaban lab h 1020 Beardsley

Rebel Felix J USN Air Sta

Rebeles Tranquillino lab r 634 16th

Rebelez Carlos (Carmen) lab h 440 15th

Reber Earl E (Oma E) aviator h 838 Ports-

mouth ct

" Lee H (Dorothy M) clk McClintock Storage

Whse Co h 1824 30th

" Otto (Lena) lab Public Works Dept USN

h 1451 State

Rebhausen Gail clk Bank of Italy r 4661 Arizona

" Kate (wid Geo) h 4661 Arizona

Rebmann Jeremiah gdnr US Marine Corps Base

" Jos . 2920 Haller

Reche Amelia nurse Co Health Dept r Fallbrook

Recke O Mary Mrs r 2132 Union

Reckselek Wm H (Edith) USN Training Sta h

5122 Saratoga av

Recktenwald Frank (Mary) h 4558 Park blvd

" Thos F whsemn Bledsoe Co r 4558 Park

blvd

Record Winnifred D nurse h 4634 Arizona

Rector Carrie H Mrs h 4324 Witherby

" Fred W (Mary) h 4063 Kendall

" Jas L h 1343 Front

" Jno A lab C R McCormick Lmbr Co

" Marie E Mrs h 4529 Alabama

" Wm F (Elsie B) slsmn h 3625 40th

Redbeck Mervin . h 4549 Florida

Redding C W br mgr Safeway Stores

" Edw L (Christine) auto pnt 1475 Bway h

2205 same

" Hotel (W B Schmidt) 917 7th

" Jas (Cleop) cook r 818 A

" Robt C clk Safeway Stores r 564 22d

Redditt Margt K cashr Pacific Finance Corp r

3405 4th

Reddock Emaline E cashr Holzwasser Inc r

4733 Newport av

Redellings Leslie H. (Gertrude) phys 861 6th R

704 h 1915 Sunset blvd

Redemann Aug G (Bertha) h 4094 36th

Redfern Wm E (Emily L) USN h 4342 Marl-

borough av

Redfield Chas A (Josephine) h 2021 Dale

" Frances E tchr Woodrow Wilson Jr High

Sch r 2021 Dale

" Jas A h 1125A 25th

" Perry r 825 5th

Redford Anna R (wid J W) h 4745 Wilson av

Redley Mary (The Garden Store) r 3419 Adams

Redly Lavaner C (Minnie) barber Simmons &

Zahler h 3274 Thorn

Redman Anna E supt Midnite Rescue Mission

r National City

" Emma (wid F E) h 4067 44th

" Paul C (Bessie) baker h 2534 J

" Roy shoe restr 999 9th r 1184 11th

Redmond C D with Spreckels Bros Coml Co r

1635 Robinson av

PLUMBING - HEATING - REPAIRING REED BROS. CO.

Main 9775

727 Seventh St.

San Diego

SAN DIEGO CITY DIRECTORY (1927)

647

REDMOND—Cont

" Harry D lab Sam Shelley

" Lawrence r 3686 Albatross

" Nadine Indywkr r 2672 Market

" Nellie D Mrs with Marston Co r 1635 Robin-

son av

" Wm P (Ida S) h 3686 Albatross

Redondo Edw J chauff F C Orndorff r 534 F

" Ray auto mech C S Burkhardt r 1206 Col-

umbia

Redovich Jno (Cath J) h 1838 32d

Redwood Apartments (J H Sprague) 3105 5th

REDWOOD CLEANERS & DYERS (Leo Kinzel-

berg) Cleaning, Pressing, Repairing

Pressing All Done by Hand, Friendly

Service 3156 5th, Phone Hillcrest 8063

Reece David D lecturer First Spiritualist Temple

" Niles millmn Irwin & Co h 4153 37th

" Oliver E with Whiting-Mead Co r 4153 37th

REED ALBERT O (Reed Bros Co) r 2908 Juni-

per

" Albt V (Lillian B) USN h 3661 Landis

" Annabel H sten Bank of Italy h 1822 5th

" Benj N (Lena A) USN h 1558 Union

REED BROS CO (A O & H E Reed, R M

Schroeder) Plumbing, Heating, Gas Fit-

ting, Lawn Sprinkling Systems, Furnaces

and Oil Burners 727 7th, Phone Main 9775

(See right top lines and page 123)

" C A waiter r 835 6th

" Carl M (Cath) inspr City Operating Dept

h 4037 Marlborough av

" Chas surv r 2011 Front

" Chas C (Kath; Reed's Drug Store) h 1504

1st

" Chas H eng r 1069 10th

" Chaslie F tchr Evening High Sch r 1134

12th

" Chester A (Effie M) ydmn S D & A Ry h

1822 5th

" Clarence D r 2980 Newton av

" Clarence F mach Campbell Mach Co r 921

26th

" Clyde r 2616 National av

REED CLYDE L (Emily D) V-Pres San Diego

Trust & Savings Bank, h 3565 1st

" David F (Mollie) h 8041 2d

" Dewey W (Alpha) USN h 736 Crosby

" Douglas T (Martha L) slsmn h 4325 Hawk

" Edna cashr Saddlerock Grill

" Edw chauff Calif Poultry Co r 929 Laurel

" Edw C (Effie) h 4555 Texas

" Edw F (Jessie) stickermn C R McCormick

Lmbr Co h 921 26th

" Edw U (Nellie B) USN Hosp h 3827 28th

REED EDWIN (May) San Diego County Public

Administrator 420 Union Bldg 235 Broad-

way, Phone Franklin 5181 h 3640 Grim av,

Phone Hillcrest 1202-J

" Effie M Mrs mgr Fraternal Brotherhood Hall

h 1322 5th

" Eliz M Mrs clk C L Wigg r 4077 35th

" Ellen Mrs h 4554 North av

" Everett E gdnr r 4667 Park blvd

" Florence Indywkr Original French Lndy r

2836 Juan

" Floyd W (Adele) electn Capitol Elec Co h

4322 Del mar av

" Frances G (Mae) appr lncmn S D Cons Gas

& Elec Co h 3169 El Cajon av

" Frances A Mrs tchr S D High Sch r 3645 7th

" Francis W (Ella) h 1262 Cleveland

" Frank elev opr Watts Bldg

" Frank USN r 2619 Imperial av

" Frank P (Lizzie) h 4634 North av

" Franklin P h 1134 12th

" Freeman O USN Air Sta

" G A mech C S Hardy

" G Mason (Hazel) teller Bank of Italy h 1072

Lincoln av

" Geo F bkpr S D Cons Gas & Elec Co h 3830

Front

" Geo W (Bartholmey) h 4608 Woolman av

GREENWOOD MEMORIAL PARK

(SAN DIEGO'S PERPETUAL CARE CEMETERY) OPERATED BY GREENWOOD CEMETERY ASSOCIATION

CEMETERY - COMMUNITY MAUSOLEUM - CREMATORY - COLUMBARIUM

FORTIETH AND IMPERIAL AVE. TELEPHONE, MAIN 0477

KLICKA LUMBER COMPANY

LUMBER AND BUILDING MATERIAL

Thirtieth and University

TELEPHONE Hillcrest 1000

A. B. C. TRUCK CO.

International Express

Everything in Line of Moving, Packing, Storing and Shipping Local or Foreign

400 West F St. Main 7332

Customs Broker in Connection

SAN DIEGO CITY DIRECTORY (1927)

648

REED—Cont

" Wm H (Agnes) blksmth h 4127 33d
" Wm W (Silver Shaft Fur Farms) r 1265 31st
" Willie M Mrs r 315 11th
" Drug Store (C C Reed) 1502 1st
Reeder Chellis B Mrs r 2933 Spruce
" Fay L (Minnie) chauff Boulevard Exp h 1818 Hancock
" Geo F (Bertha) plmbr h 418 W Ivy
" Lawrence B (Jretchen) plmbr W R Brennen h 3667 Indiana
" Saml A (Elsie) h 4664 Texas
Reedy David M (Ida E) h 3753 Richmond
" Emma Mrs r 3671 Beta
" Enos P clk r 3671 Beta
Reel Doras (wid Michl) h 3321 Felton
" Lawrence D (Peggy) auto mech h 4470 Alabama
" Printa V mech USA Aviation Sta r 3321 Felton
" Saml (Ada) carp h 528 Sampson
Reely Commilla J (wid J F) h 3630 28th
" Marguerite G tchr Point Loma High Sch r 412 E Cedar
Reentz Jno M lab Park Dept
Reep Laura C Mrs solr Mercer & Callaghan h 3727 Park blvd
Rees Albt F flagmn Santa Fe r 2559 B
" Chas W (Genevieve) blksmth USA Aviation Sta h 1720 Bancroft
" Clarence E (Sidonie) phys 2001 4th h 4053 Alameda dr
" Mabel L r 3628 Texas

REES-STEALY CLINIC Clarence E Rees, M D; Clair L Stealy, M D; Saml J McClendon, M D; Wm C Cooke M D; Hervey K Graham, M D; 2001 4th, Phone Main 2171

Reesburg Wm locksmith 3784 Filbert
Reese Albt A (Ruth) driver City Fire Dept h 729 32d

" Arth F (Mollie R) USN h 1066 Robinson av
" Benj C USN h 2533 Univ av
" David chauff Coast Truck Line r 650 11th
" David D Rev h 3528 Madison av
" Frank (Edith) vet surg h 4563 Felton
" Geo H (Ann E) USN Air Sta h 1343 Columbia

" Henry lab r 1227 Market
" Leo L lab S D Cons Gas & Elec Co
" Marie (wid J H) r 2452 Front
" Oscar lab h 1406 Kettner blvd
Reeske Geo A lab h 2420 J
Reetz Frank W pntr r 3915 Normal
" Precious L (wid G F) h 3915 Normal
" Warren A clk Burnett Furn Co r 3915 Normal

Reeves Allan G r 3526 5th
" Arden (Tessie) USN h 1445 Front
" C Ingham (Georgiana) h 3252 Trumbull
" Constance Mrs h 4575 Marlborough dr
" Edita A clk Western Metal Supp Co r 1625 Island av

" Edith M (wid Harry) r 3560 Nile
" Eunice M phone opr P T & T Co r 1946 Fern
" Frank D (Leta) barber 1029 India h 1364 Columbia

" Harry D (Edna) auto mech R D Maxwell Co h 3171 Logan av
" Howard E (Bertha) slsmn U S Grant Equip Co h 415 Juniper
" Hoyt C (Eunice M, slsmn Clevelin Realty Co h 1946 Fern
" Jno Q driver r 1946 Fern

" Jos W r 1625 Island av
" Lenora E musician r 4575 Marlborough dr
" Lissa M (wid J B) r 3429 28th
" McKinley K USN r 72 17th
" Maude L (wid C H) r 2426 Madison av
" Minnie S (wid J W) r 1946 Fern
" Peter clk Vessey & Co r 2879 1/2 Boston av
" R H Jan Co Hosp
" Rosa (wid T B) h 72 17th
" Roy W (Dorothy) sten h 4112 Ohio
" Saml W (Corra; Pastime Pool Hall) h 250 Webster av
" W J clk Casa Loma Hotel r 320 Fir
" Wm T (Theodosia G; Reeves & Zierau) h 3526 5th
" Willis J (Nellie) h 1128 26th
" & Zierau (W T Reeves H A Zierau) h 533 Thorn

Refolwich Michl (Stella) lab h 1645 State
REGAL M ALICE, Graduate Chiroprapist and Hair Dresser, 405-406 Scripps Bldg 525 G, Phone Main 5460, h 3002 Woolman av
" R Lee with Spreckels Cos r Coronado
" Sadie L r 3002 Woolman av
" Winfred J slsmn Union Oil Co r La Jolla

Regan Alice musician r 3651 Main
" Jno V (Helen) carp h 2956 Imperial av
" Jos W (Clara) clk Admiral Hotel h 131 W Dickinson

" Mattie X (wid W A) h 1725 Monroe av
" Nina r 3651 Main
" Robt h 937 Univ av
" Xenia R musician r 1725 Monroe av

Regas Palar (wid Ramon) h 4315 Oregon
Regenstein Frank r 1535 Atlantic
" Rosendo (Luella) lab S D Elec Ry Co h 1335 Atlantic

REGINA CORPORATION W K Barker Mgr, Factory Branch, Regina Electric Bldg, Cleaning Machines Rooms 412-416 Balboa Office Bldg 854 4th cor E, Phone Main 9425

Register Clarence V (Merla) USN h 1084 20th
Regner Frank T (Marie E) slsmn Frigidair Corp h 3825 3d
Regnery Alberta C (wid Franklin) h 2418 Bancroft

Regnier Chas C (Susan) h rear 2404 Congress
" Lewis A USN r Naval Hosp
Reh Ethel M sten S D News Co r 425 W Washn
" Otto E (Ida M) h 425 W Washn
" Philip E lab r 425 W Washn

Rehbach Theresa Mrs h 1930 Granada av
Rehberg Emil H (Nelle) slsmn h 3818 Dwight blvd
" Gus clo clnr 422 G
Rehkopf Augustin H (Laura E) h 3592 Utah

Rehkuhl Lydia slsldy Holzwasser Inc r 2120 Market
" Robt G Rev (Hedwig) pastor German M E Ch h 2129 Market
Reich Adolph A r 2914 Bancroft
" Edith F music tchr h 4727 Newport av
" Robt ydmn Klicka Lmbr Co r R D 3 bx 812

Reichard Harry (Frankie; Loomis Apts) h 4150 Park blvd
Reichardt Edwin C slsmn U S Grant Equip Co h 3987 Goldfinch
Reichel Inez W tchr Jefferson Sch r 3321 28th
" Louis (Eliz) jwir 3805 5th h 3321 28th
Reichenbach Eliz Mrs with Marston Co r 4570 Texas

" Jno H (Eliz) jan San Diego Hotel h 4650 Texas

SCHUMANN-HEINK & CO. Inc.

"An Investment House of Complete Service"
FOURTH FLOOR COMMONWEALTH BLDG. TEL., MAIN 7137

SAN DIEGO CITY DIRECTORY (1927)

649

Reichert Aug P (Anna S) auto mech r 3551 Park Villa dr
" Edw F (Cecelia) slsmn h 3027 Bancroft
" Jno lab r 729 7th
" L A Mrs clairvoyant 432 F R 434
" Wm F (Agnes J, slsmn H L Benbough h 3770 32d

Reichle Jno lab City Operating Dept r 917, 10th
Reid Albt D (Claudia J) USN h 2525 Wightman
" Alex r 4625 Hawley blvd
" Amelia W Mrs h 2203 Howard av
" Benj T (Sofia) h 3318a Adams av
" Byron E mach r 1811 Adams av
" David carp r 743 7th
" Frank (Gertrude) h 3730 Marlborough av
" Frank M gdnr r 4270 Bayard
" Fred W (Cassie; Reid Transfer) h 4927 Del Monte av

" Harry A (Clara) cement wkr h 3547 45th
" Harry H (Nancy A) r 4927 Del Monte av
" J Robt lab r 4270 Bayard
" Jno (Harriet) candymkr h 4270 Bayard
" Lafie r 522 Thorn
" M Alma h 522 Thorn
" Margt (wid A C) h 4977 Santa Cruz av
" Robt L USN h 3225 National av

REID ROBERT W (Kathleen G) Mgr Hillcrest Lumber Co n 5415 Bancroft
" Sarah Mrs nurse 3601 Logan av
" Thos G USN h 3011 1/2 30th
" Transfer F W Reid T B Kline) 1916 Bacon
" Wm (Jessie) ydmn Hillcrest Lmbr Co h 518 Pennsylvania av

Reif Ella C (wid J F) h 936 21st
" Fred W clk S D Elec Ry Co r 936 21st
" Helen M bkpr Southern Calif Music Co r 936 21st

Reifers Martin h 1640 Bway
Reifsnelder Chas F barber 907 Bway r 830 12th
Reigher Lawrence W (Olive) clo clnr Alex
" Rittoff h 3490 Collier av
Reigraff Elsa M nurse Mercy Hosp

Reihl Aug r 1479 J
" Aug lab r 944 India
Reiker Wm crmywkr Qualitee Dairy Products Co r Chula Vista
Reikowsky Cath asst sec San Diego Bldg & Loan Assn r 3704 Richmond
" Margt r 3226 Brant
Reil Gus F (Alice L) clk Am Ry Exp h 3631 Nile

Relley Estella Mrs h 4153 Florida
Relley Agnes Mrs with Marston Co r 1740 L
" Hugh r 815 3d
" Wm O (Agnes) h 1740 L
Relly Edw A Insp City Operating Dept r 320 Fir

" Edw F bkpr h 650 11th
" Frank V (Beulah) slsmn h 3218 Upas
" Geo A slsmn Frigidair Corp
" J K mech R D Maxwell Co r 2247 Brant
" Jas J (Gussie) trainmn S D Elec Ry Co h 2027 Madison av
" Jos C (Jane A) h 3896 Georgia av

REILLY JOSEPH C Jr (Myrtle J) V-Pres United Service Inc h 2912 Copley av
" Raymond T jellymkr r 2027 Madison av
" Reid M slsmn United Service r 3696 Georgia
Reiman Adolph (Bridget) h 1632 4th
Reimers Adolph clk r 828 17th
" Johanna h 1433 B
" Wilhelm H gdnr r 1433 B
Rein Jos h 1300 C

" Julius A (Sadie; San Diego Jewelry Co) h 3420 Horman av
Reinbold Carl O (Della) bkpr Sou Title & Tr Co h 4844 E Panoramia dr
" Emil C music tchr 640 Bway R 7 h 4742 W Panoramia dr
Reinecke Dorothy M typist r 2342 Madison av
" Geo F (Mary) restr 1017 8th h 2342 Madison
" Jno M (Nellie) photog 864 5th R 200
" Marie S bkpr r 2342 Madison av
" Rupert K elev opr r 2342 Madison av

Reineman Kurt E (Marcella) prof Pt Loma Homestead
Reinemund Byron R slsmn Frank Reinemund r 2400 A
REINEMUND FRANK (Margaret C) Gas Appliances and Electrical Refrigeration 862 7th, Phone Main 5446 h 2400 A
" Richd R mech Frank Reinemund r 2400 A
Reinert Ole millwkr Western Lmbr Co r Coronado
" Robt H (Pearl) auto mech h 4904 Lamont
" Rudolph H restr West Santa Fe Wharf r Coronado
Reinfrank Geo F (Margt) slsmn h 4906 Brighton
Reinhackel Wm H with Bank of Italy (Union Br) h 3084 Thorn
Reinhardt Adolph Jan First Natl Bank Bldg r National City
" Edw B (Lydia) cond h 2402 Imperial av
" Gottlieb A r 2911 Thorn
" J G h 855 11th
" Susie (wid E M) notions 1446 Market
" Wm F (Bertha) sausagemkr Young's Market Co h 3116 Gregory
" Wm G (Amanda) h 1742 3d

Reinhart F A h 2309 5th
" J G spl agt Mutual Life Ins Co r 2172 Front
Reinheimer Willard B clk Bank of Italy r 2921 Newton av
" Wm h 5075 Marlborough dr
Reinhold Edw H (Ethel) checker Qualitee Dairy Products Co h 4603 Larkspur
" Maurice E (Ruth, USN h 3737 Florence
Reinholt Matilda r 4815 Hamilton
Reinger Wm (Flora E) h 3070 Ivy
Reinikka Iver USN Air Sta
Reinke Florence (wid Fred) r 1070 21st
Reinne Carl waiter Co Hosp
Reis Jos J (Lena) 2d hd gds 459 5th h 3625 Cherokee

Reisbach Gustave B (Jennie E) h 3846 Georgia
Reisinger Harry H USN Air Sta
Reiss Antone W r 2862 National av
REISS MAYO V-Pres New University District Syndicate r Los Angeles
" Norman M (Carmen) h 8741 42d
Reisz Andw J (Rose) police h 4351 Idaho
Reitz Chas r 930 7th
Reiter Chas formn Park Dept h 3954 Alabama
" Jas lab r 4308 Univ av
" Paul lab City Operating Dept r 1754 2d
Reitsman Irvin (Laura) musician h 2877 Newton av
Reitz Alice (wid Benj) h 920 E
" Jos (Minnie) h 3725 30th
Reiz Francisco h 345 8th
Rekalske Albt E slsmn Cudahy Pkg Co r 1432 1st
" Chas F (Eva) stock kpr W P Fuller & Co h 2802 Polk av
Reliable Auto Paint Shop (J A Slavin Jno Foster) 1148 Union

C. W. FORREST

DISTRIBUTOR FOR John W. Masury & Son

PAINTS and VARNISHES

Interior Decorating and Painting

CONTRACTOR

Wall Paper and Paper Hanging

Fresco Work

3900 Fourth St. Telephone Hillcrest 1454

"MOVED BY HECK"

PACKING SHIPPING STORAGE BAGGAGE

EXPERT PIANO MOVERS

Heck Transfer & Storage

Main Office 1110 Broadway Main 4828

Warehouse—1031 14th Street

AVELDSON INSURANCE AGENCY

A POLICY FOR EVERY HAZARD
543 Spreckels Building -- 121 Broadway Phone, Franklin 5213

WM. KONRAD HARDWARE CO.

BUILDERS' HARDWARE PAINTS - ROOFING
Hay and Grain, Fuel and Feed, Building Materials
4827 UNIVERSITY AVENUE, EAST SAN DIEGO
Royal Electric Cleaners and Whirlpool Washing Machines
TELEPHONE, HILLCREST 2564

IF IT'S INSURANCE
"Remember Gist"

GILMAN A. GIST AGENCY

"Insures Everything Against Anything"
Phone, Franklin 5546 444 Spreckels Bldg., 121 Broadway

Beacon Hill Nursery

OSBORN G. AUSTIN
Proprietor

GENERAL
NURSERYMAN
AND
LANDSCAPE
ARCHITECT

Member California Nursery-
men's Association
California Avocado Ass'n

Grower to the Trade-
Wholesale and Retail

FRUIT TREES
OF ALL VARIETIES

NURSERIES--
16th, cor. Highland
National City
and at Encanto

PIONEER TYPESETTING COMPANY

L M
I N
O T
Y P
E E

COMPOSITION

859

Second St.

650

SAN DIEGO CITY DIRECTORY (1927)

RELIABLE DECORATIVE CO THE (Axi Pearson) Papering, Painting and Decorating in All Its Branches, Frescoing a Specialty 1444 Island av, Phones Franklin 5808 and Main 2272 (See page 64)

RELIABLE JUNK AND WRECKING CO P J Kiraner Prop, Scrap Iron, Metal, Sacks, Pipe and Second Hand Machinery, "We Buy and Sell" 533 3d, Phone Main 8716 h 1828 Fern, Phone Franklin 4479

Relyea Claude F (Margt H) eng h 3718 31st

Remble Solidad Mrs r 1770 Logan av

Remelle Julius lab r 340 12th

Remfree Aloha I with Marston Co r 643 19th

"Anna (wid W J) h 643 19th

Helen clk r 643 19th

Remick Jas K (Grace); International Marine Wks r 2669 Columbia

Mabel sten r 646 W Hawthorn

Mary A (wid J K) h 646 W Hawthorn

Remington Apartments (Mrs M A Jackson) 1617 State

REMINGTON CASH REGISTER CO INC George F Stephens Sales Agent, New and Rebuilt Cash Registers, All Makes Repaired 844 F, Phone Franklin 1508

Helen waiter Iva A Graham r 3006 Imperial

Merlin C asst mgr Met Life Ins Co r 314 W Robinson av

Ralph (Anna) clk P O h 3553 31st

Thos E (June) police h 4024 34th

REMINGTON TYPEWRITER CO, Wm Sandberg Mgr, Remington Standard, Remington Portable, Remington Noiseless and Remington Electric Typewriters and Supplies 916 Broadway, Phone Main 1922

Remmen Ole C (Anna) carp h 1229 G

Remmert Henry H chauff Holzwasser Inc h 1546 9th

Remmonds Alice E (wid J D) h 5001 Soledad rd

REMONDINO CHARLES H (Lucille B) Physician 228 Spreckels Theatre Bldg 121 Broadway, Phone Franklin 1822 h 2405 Union, Phone Franklin 3884

Fredek E (Calista H) chiro 1725 4th

Sophia A (wid P C) h 1504 5th

Remple Herman H (Frances) electn h 2811 Monroe av

Rench Sallie A h 810 Univ av

Wm S novelty mfr 4096 5th

Rende Louis (Ruth) tilestr h 3409 43d

Rendon Lewis r 1317 1st

Reneau Homer E (Ollie) USN Air Sta h 4387 50th

Reneles Anton baker C E Pinkston

"Louis (Concepcion) lab h 2760 Boston av

Renetta Bolondina Mrs r 2525 B

Renfro Chas lab h 1468 State

Colvin reporter S D Sun r 2425 B

Estella slsldy Holzwasser Inc r rear 3232 National av

Fay sten Commercial Finance Corp r 1627 F

Henry C chauff Heller's r 1468 State

Robt r 715 Bway

Renfro Jos (Alice) lab Santa Fe h 2822 Woolman av

Rengel Jno lab h 1784 Main

Renger Henry (Yacoba) baker h 1072 Essex

Renggli Martin (Barbara) h 3203 Webster av

Renkenberger Albt A (Olive) tchr h 3009 30th

Rennebeck Claus H formn Qualitee Dairy Products Co r 408 21st

Renner C F lab Co Hosp

Clarence S (Florence) police h 4221 35th

Ida Mrs gro 3014 India h 3002 same

Lillian r 3002 India

Wm formn City Operating Dept h 4143 Pescadero av

Rennett Bessie M Mrs h 505 21st

Renick Forest (Anna) carp h 405 Langley

Rennle Constance R sten Bank of Italy (Union Br) r 1741 Front

"Donald M drftsmn Chas R McCormick Lmbr Co r 2002 National av

Jean sten Schluester's r 2002 National av

Robt B (Jean) blksmith S D & A Ry h 2003 National av

Reno Apartments (Mrs Mary Weinberg) 945 19th

Edw M USMC Base r University Club

Nellie S (wid Jno) h 1551 5th

Rens Jno H (Margt) h 136 W Fir

Renshaw Alexis P slsmn U S Grant Equip Co r 1216 Columbia

Jas E (Genevieve) h 4164 37th

Rentsch Geo (Helen) h 3216 Landis

RE-NU TIRE SHOP (H E Burkhardt) Vulcanizing, Retreading, Tires and Tubes, Satisfaction Guaranteed 1270 India

Renwick A Bruce searcher Union Title Ins Co r National City

Edw longshoremn r 1479 J

Renworth Fredk W (Reta) ins 1023 2d R 510 h 3963 Eagle

Winifred M organist Balboa Theatre r 3963 Eagle

REO MOTOR CAR CO OF CALIFORNIA Ralph Harwood Mgr, Factory Branch 405 W Broadway, Phone Main 9167

Reorganized Church of Jesus Christ of Latter Day Saints 4328 Alabama

Replogle Jane A Mrs h 1241 9th

Jno P lab r 1241 9th

Wm artificial limbs 964 5th R 209

Wm H gatemn M B Ball Room r 1241 9th

Reps Delle (wid W F) h 219 Kalmia

Republic Truck Co Geo Tompkins rep auto trucks 929 India

Requa Arth A (May) pntr h 3088 Nutmeg

Frank W clk Schlefer Furn Mfg Co r Lemon Grove

Richd S (Viola; Requa & Jackson) archts Locust

& Jackson (R S Requa H L Jackson) archts 1017 1st R 516

Reseck Bernard h 507 Crosby

Reser Guilford T slsmn Holzwasser Inc r 1541 8th

Luella Mrs reporter S D Sun r 1541 8th

Resh Floyd (Lois) h 744 32d

Resides Edw H (Minnie) millmn Schlefer & Sons h 1920 Edgemont

Resina Geo chauff r 4030 Ohio

Rey Mrs clairvoyant 1017 1st R 316 h 4050 Ohio

Reske Casimer USN Air Sta

Resser Minnie R nurse r 1468 1st

REST HAVEN PREVENTORIUM (San Diego Tuberculosis Assn) Mrs F H Mead Chgo. man 4000 54th, Phone Hillcrest 1282

Haven School Grace L Walton prin Orange nr Radio rd

Restine Jas E (Dorothy) plmbr h 3560 Bondary

Jos F mgr Pacific Beach Lumber Co r 919 Emerald av

Maytag Washers
Hoover Cleaners
Simplex Ironers
Electric Ranges
Sewing Machines

WIRING

LIGHTING FIXTURES

MOTORS

Southern Electrical Co

3rd and "E" Franklin 1375

SAN DIEGO CITY DIRECTORY (1927)

651

RETAIL CREDIT CO, D L Curtis Rep, 21 Sefton Bldg 432 C, P O Box 993, Phone Main 2611

Reto Steph E (Dorothy) barber h 1938 Bancroft

Reton Marion C mgr Mission Cliff Curio Shop h 1735 Adams av

Retsloff Carl O (Dorothy C) sec Wholesalers Board of Trade h 130 W Walnut av

Rettke Arth R (Florence) photog h 4365 42d

Retzer Geo W clk City Operating Dept r Golden West Hotel

Reudenbach Wm sec Concordia Turnverein h 920 F

Reue Ruth tchr Cabrillo Sch r 2639 5th

Reuille Joan tchr r 2862 Clay

"Simon (Mary) meat ctr h 2862 Clay

Reupke Fred T wchmn S D & A Ry r 2095 Franklin av

Reuter Cath C (wid J N) h 4148 30th

"Clarence N carp r 4143 30th

"Florian J with R E Hazard Contracting r 4143 30th

Gerhart E slsmn United Service r 4143 30th

Jno (Annie J) h 4453 49th

Nicholas L (Cath) h 670 20th

O J carp U S Grant Hotel r 331 22d

Olive Mrs r 331 22d

REUTER OTTO J, Real Estate 670 20th r same

REUTHER AUTOMOTIVE EQUIPMENT CO INC, H C Reuther Pres, A F H Wright V-Pres, E D Hanzicker Sec-Treas, A Complete Line of Accessories and Parts For All Makes of Automobiles, Wholesale and Retail 120 West B, Phone Franklin 1208

Herman C (Doris) pres Reuther Automotive Equipment Co h 1011 Bush

Louise Mrs h 2480 Market

Reutinger Otto M (Alma) baker Ingersoll Candy Co h 4638 El Cajon av

Teresa r 4638 El Cajon av

Revard Sol (Annie) h 3435 29th

Revel Beatrice L V r rear 3602 Barnet av

Reveles Chas barber 515 5th r 440 14th

Revell Wm W (Myrtle) tailor Lauren & Bon-signor h 245 S 30th

Revere Apartments (Mrs A J Butler) 4605 Campus

Revo Jno F lather h 1754 2d

Rew Fredk C opr S D Cons Gas & Elec Co h 2516 Union

Rex Wm (Isabelle) restr 4266 Univ av h 148 W Cedar

Rexer Geo L (Edith) bkpr S D Onyx & Marble Co r 740 22d

Reyburg Emma h 1066 Hayes av

Reyburn Anna Mrs beauty opr h 824 9th

Robt L (Ruth) elec supp 1129 Bway r National City

Reyer Eliz Mrs music dept City Pub Schs r 968 19th

Reyes Concepcion Mrs h 2070 Newton av

Jos lab r 2070 Newton av

Jose lab S D Cons Gas & Elec Co r 1640 6th

Luis (Maria) h 1832 K

Nazario (Mary) lab h 1640 India

Pasquale lab S D & A Ry h 1703 Main

Reyna Jose (Paula) tailor Manuel Morante h 1439 J

Simona Mrs waiter Anahuac Restaurant r 835 W Cedar

Reynard Maude E r 3776 47th

Reyner Edwin B (Blanche) with Marston Co h 4655 30th

"Lou B r 4655 30th

Reynolds Adella (wid E B) r 3027 Dale

"Albt W (Lela U; Reynolds & Son) h 4022 Wilson av

"Albt W Jr (Pauline; Reynolds & Son) h 3689 Univ av

"Altha cashr Orange Lantern Dancing Acad r 505 W Grape

"Alice S Mrs fur rms 739 8th

"Bertram H (Isa) elec contr 3546 Univ av h 3694 36th

"Betty maid 4425 Hermosa way

"Caldwell G storekpr Schlefer Furn Mfg Co r 205 1st

"Carl F (Zella M) USN h 683 Fergus

Chas B (Mary J) h 4194 35th

Chas C (Louise) slsmn h 2165 2d

Clement E (Fanny) h 4814 Edgeware rd

Connie F (Hope E) clk Byers Traffic Service h 1221 W Washn

Cyril S slsmn r 787 21st

E W Co R L Daniels mgr mfg opticians 525 C R 502

Edw H (Beulah) carp h 4208 44th

REYNOLDS EDWARD J (Art Flower Shop) r Botsford Hotel

Eliz Mrs r 335 8th

Emma D (wid C F) h 5329 El Cajon av

Emmet (Viola) bkpr r 4890 Bancroft

Ethel Mrs clk Chris Homeyer r 2090 National

Frank C (Irene) cement wkr h 4150 37th

Fred carp r 501 7th

Fred A (Ruth F) cond h 721-Newport ct

Geo S h 432 27th

Gilbert A architecture Lincoln Rogers r 2517 5th

Gordon B (Melissa) h 3027 Dale

Harry S (Carrie) sec Fishermans Social Club h 1242 2d

Henry housemn U S Grant Hotel r Encanto

Henry M (May) USN h 515 65th

Hiram H h 1721 Logan av

J Golding (Mary; Reynolds & Reynolds) h 3822 Fairmount av

Jno A (Nettie) fr S D Cons Gas & Elec Co h 4027 Louisiana

Jno J (Dorothy) slsmn h 3932 Center

Jno R (Dellah B) h 3580 Utah

Lloyd (Laura) mech h 2602 El Cajon av

Lloyd E (Reynolds & Reynolds) r 3822 Fairmount av

Lynn W meat ctr C H Hardy r 3656 47th

Martha C Mrs h 4053 Hamilton

Millard T (Ellen M) carp h 737 21st

Myrtle Mrs r 3607 Main

Nannie E (wid H S) h 227 W Robinson av

Preston A (Anita A) chiro 8663 Kettner blvd

Radio Shop (A W Reynolds Jr) 3636 Univ av

Ray (Christine) service mgr H J EDWARDS INC h 4828 Muir av

Raymond R (Alice D) cashr PO h 3379 32d

Robt J USN h 3011 Front

Rose B (wid G J) r 3905 Dale

Russell R h 1569 Atlantic

Seymour A (Zobelda) slsmn h 3668 Wabash

Steph r 336 1st

Thelma r 2090 National av

Thos R (Mary J) h 3018 Olive

W B h 2611 Logan av

Wm A poultry 760 Selma pl

Wm L (Ethel) carp h 2090 National av

RAYMUND V.
MORRIS, INC.

HUDSON
AND
ESSEX

FRONT and B
Phone, Main 6161

FENCING
MISSION
ORNAMENTAL
IRON & WIRE
WORKS

AL NELSON, Prop.

1785 Logan Av.

PHONE
Main 6595

Since 1886
San Diego's Leading
Men's and Boys'
Outfitters

"LION"
CLOTHING CO.
Southeast Corner Fifth and "E"

Where You Always
Pay Less for Clothing
Furnishings and Shoes
of Quality

PIERSALL
ESTABLISHED 1911
REAL ESTATE

BEACH PROPERTIES
FIRE INSURANCE

Phone, Bayview 0039
LOMA HOTEL BLDG.
2217-2225 ABBOTT ST.
OCEAN BEACH, CALIF.

Los Angeles
San Francisco
Oakland

HUNTER, DULIN & Co.

Pasadena
Santa Monica
Hollywood

GOVERNMENT, MUNICIPAL AND CORPORATION BONDS

Fourth Floor, First National Bank Building

Phone, Franklin 2174

D. E. THOMPSON LUMBER COMPANY

EVERYTHING IN BUILDING MATERIAL

PHONES HILLCREST

**7112
-AND-
7113**

SERVICE QUALITY

**UNIVERSITY
-AT-
Thirty-Fifth
SAN DIEGO**

PURE MILK DAIRY CO.

Manufacturers and Distributors of

Purity Dairy Products

Cottage Cheese
Ice Cream
Butter
Cream, Milk
Buttermilk

12th & K Sts.

Phone Main 9111

Butter & Egg Dept.
701 Fifth Street
Main 0411

652 SAN DIEGO CITY DIRECTORY (1927)

REYNOLDS-Cont
" Wm P h 2517 5th
REYNOLDS & SON (A W and A W Jr), Real Estate and Insurance, 3636 University av, Phone Hillcrest 7363-J
" & Reynolds (J G and L E) men's furns 4306 Univ av
Reynoso Ventura lab C S Hardy
Rezas Benj (Rose) lab h 1238 Columbia
Rhein Anita sten h 1556 2d
" Serette Mrs r 1556 2d
" Theo (Lizzie) h 2630 Columbia
Pheinhart Aug P attdt Naval Hosp
Rhoa Delta Auditorium 1106 Bway
Rhoades Clarence P cementwkr r 1421 Grove
" Harvey K pntr h 3116 Thorn
" Lucius A (Amelia) lab C R McCormick Lmbr Co h 2425 30th
" Thos C (Maude) h 4234 Hawk
Rhoads Forrest A (Dorothy) USN h 2944 30th
" Geo W (Agnes A) teaming contr 4536 35th
" Geo W Jr bkpr FIRST NATIONAL BANK r 4536 35th
" Ida phone opr P T & T Co r 4477 Kansas
" Jno M USN r 1308 E
" Wm L (Angie) carp h 3738 45th
Rhodehamel Chester O (May) trainmn S D Elec Ry Co h 4070 36th
Rhodes C E formn C S Hardy
" C O with DeLuxe Bakery r 3738 45th
" C Stanley slsmn Continental Baking Co r La Mesa
" Claude C (Amelia M) depy City Auditor h 2611 Univ av
" Edwin F r 3022 30th
" Floyd (Bernice) carp h 4820 Santa Monica av
RHODES FREDK A, Manager of Operation, City Engineer and Supt of Streets, City Hall, h 1415 W Montecito way
" Harold H (Donna) bldg contr 2219 Madison
" Irven (Naomi) boat capt Union Oil Co h 314 Sampson
" Jno (Priscilla) h 915 Ash
" Lucy (wid H G) h 1464 Essex
" May L with Marston Co r Coronado
" O Howard (Katlobo) auto mech H R Thoma h 4388 Texas
" Vida W Mrs h 3022 30th
" Wm (Mary) h 2006 Hornblend
" Wm J (Maxine E) h 515 Pennsylvania av
Rhodimer Elma E (wid L B) h 4537 Georgia
Rhone Geo E (Marie) decorator h 2611 Logan av
" Marie E clk Union-Tribune r 2611 Logan av
Rhudy Elmer E (Louise; Smoot & Rhudy) h 3492 Adams av
Rhue Geo slsmn r 340 W Grape
Rhyne Mary P Mrs with Marston Co r 3717 Meade av
Ribal Alice E Mrs hairdrsr Jno Noble r 4212 Texas
" Geo H (Alice E) adv dept Union-Tribune h 4212 Texas
Ribbel Arth A reporter S D Independent r 4270 Cleveland av
" Frank E (Myra) h 4270 Cleveland av
Ribble Henry r 1140 B
Riberoll Manuel (Clotilda) lab h 2920 Webster
Ribero F indwkr Nu Way Lndy r 557 14th
Ribero Carlos (Carmen) slsmn h 661 16th
Ribler Nettie L h 2610 E
Riblet Geo N aud of stores S D Cons Gas & Elec Co r La Mesa

Ricafrente Jose (Mendell) USN r 611 13th
Ricci Jno (Marie) shoe repr 425 C h 930 Sampson
Rice Alice I tchr Normal Heights Sch r 2532 E Mississippi
" Aubrey J slsmn Reuther Automotive Equip Co r San Diego Hotel
" Carrie L r 3064 National av
" Chas C (Ella G) gro 1994 Logan av h 2033 Julian av
" Chas E (Elnora) USMC h 4524 Voltaire
" Clara asst R J Pickard r 1820 4th
" Cleland H (Bessie I) agt Bankers Life Co 3104 F
" Cyrus clk C W Dyrdal
" Earl C (Rae H) dept supt Coast Electric Co h 3769 Lark
" Ellis (Anna) bldg contr 4339 35th
" Emma K (wid T N) h 3806 46th
" Flora matron S D Children's Home
" Francis H slsmn Motor Hdw & Equip Co r El Centro
" Frank A (Clara C) slsmn C S Hardy h 3811 40th
" Geo H real est 866 6th r Hotel St James
" Harriet T music tchr 640 Bway R 1 r 1612 5th
" Henry r 525 Kalmia
" Henry C (Alice) USN h 1354 2d
" Herbt R (Iva L) carp h 3620 Ray
" J B h 3333 Rice
" Jas D (Catalina) tailor Nelson-Moore Co r 535 E
" Jennie E r 4030 45th
" Jno B (Minnie) formn City Operating Dept h 5220 Woodman av
" Jno L F (Mary E) signs 637 7th h 3258 Cottonwood
" Jno W (Evelyn) h 3565 3d
" Kath G r 3005 1/2 30th
" Louis bkpr FIRST NATIONAL BANK r La Jolla
" Marjorie r 3565 3d
" Mary L cashr Whitting-Mead Coml Co r 3811 40th
" Maude A artist h 4215 Stephens
" Milton A cementwkr r 3663 Dwight
" Olivia M Mrs r 3822 Albatross
" Ruel E (Esther) h 2644 E
" Sheldon E (Ellen) slsmn Pure Milk Dairy Co h 4753 33d
" Sigrid (wid D W; Euclid Apts) h 2030 State
" Theresa A (wid C N) h 3750 Pioneer pl
" Thos (Alice) USN h 2316 E
" Wm (Mary) lab h 3821 Central av
" Wm E (Ruth L) h 4069 Marlborough av
Rich Clifford W (Dorothea) h 3136 Mountain View dr
" Eva (wid P) h 4426 Wilson av
" Frank (Rose) stmftr h 2921 29th
" Leslie L (Virginia) hlpr S D Soda Wks r 1762 Klauber av
" Mabel C r 1272 Robinson av
" Norville iron wkr Acme Ornamental Iron Wks r A & N YMCA
" Otto S slsmn Municipal Bond Co r 901 7th
" Robt B (Mary) carp h 4477 37th
" Saml H Jan S D Pub Library r 615 8th
" Sidney (Pearl) optlyr H L Benbough h 1231 Pennsylvania av
Richard Armand R pntr r 2933 Spruce



J. K. WARD & CO.

SAN DIEGO COUNTY DISTRIBUTORS OF

DU PONT PAINTS - DUCO AND VARNISHES

PHONE, MAIN 6941 - 1266 FOURTH ST.



SAN DIEGO CITY DIRECTORY (1927)

RICHARD BLANCHE (A1 Letter Service), Addressing and Mailing, Multigraphing, Mailing Lists, Public Stenographers, 402 Commonwealth Bldg, 524 B, Phone Franklin 2947, r 4485 30th, Phone Hillcrest 2493-W
" Farley E (Marjory) police h 3019 Kettner blvd
" Fred J (Mary L E) lab h 4150 Menlo av
" Gertrude Mrs h 3416 Park blvd
" Ray A (Kath) pntr h 2933 Spruce
Richards Albt (Lucy) barber 1007 5th R 519 r R D 1 Box 462
" Albt M (Anna I) phys 524 B R 408 h 1735 Myrtle av
" Arth E (Mabel E) carp h 1614 33d
" Bertha Mrs h 405 9th
" Carl N (Hattie) slsmn Richards Realty Co h rear 2990 National av
" Chas O h 140 W Kalmia
" Chester O (Helen) depy Co Surveyor h 3646 Alabama
" Claude A (Mildred) mech h 432 32d
" Claude H lab r 4158 Highland av
RICHARDS CLYDE M (Loretta; Richards Realty Co) h 3138 National av, Phone Main 1730
" Danl ironwkr City Ornamental Iron Wks
" Edw (Florence) h 3837 T
" Eliz C artist h 409 Juniper
" Emily nurse City Isolation Hosp
" Ernest O appr Frye & Smith r 3604 29th
" Fay W (wid E S) office sec E H Rollins & Sons r 1522 Granada av
" Geo F (Emma) h 3758 Cottonwood
" H E Mrs r 1281 Essex
" Harry A (Grace B) chauf Klauber Wangenheim Co h 4908 Monroe av
" Harry E (Margt) brkmm S D & A Ry h 4551 30th
" Helene r 1148 San Geronio
RICHARDS HERBERT S (Daisy G; The William Kettner Co) h 240 W Kalmia, Phone Franklin 4568
" Hermina A Mrs h 2076 3d
" Jack pntr American Outdoor Adv Co
" Jno r 423 West F
" Jno (Georgina M) artist h 3422 Ray
" Jno B (Grace H) h 1658 3d
" Kath E hairdrsr Holzwasser Inc h 641 21st
" Mabel M tchr State Teachers College r 454 Olive
" Marguerite B sten r 3136 National av
" Raleigh (Mildred) USN h 1137 17th
RICHARDS REALTY CO (Clyde M Richards, Jos Filippi), Real Estate and Insurance, Rentals, Notary Public, 2988 National av, Phone Main 1730 (See page 134)
" Ruth V bkpr Richards Realty Co r rear 2990 National av
" Steven W (Mollie I) h 2425 29th
" Thos J (Mabel) mech W J Glasson Planing Mill h 3043 A
" Walter (Marie) jan h 921 Sigbee
" Wilbur S (Annie) trainmn S D Elec Ry Co h 4318 Landis
" Wm (Bertha) spotter V C Lowther r Chula Vista
Richardson A J (Emma) mgr Rose Marion Ct h 2544 B
" Alton USN Air Sta
" Amelia J Mrs h 1917 Cypress av
" Archel P (Mabel) carp S D & A Ry h 3798 Menlo av

Berkeley (Myrtle; Baillie & Richardson) h 3686 Boundary
" Burton L (Fanny) h 112 S Evans
" Calvin A h 3628 Mountain View dr
" Celesta L (wid W E) r 2242 Front
" Chas C musician r 3845 Front
" Chas E (Mary) lab h 1311 Fern
" Chas H (Minnie B) mgr Blake Apts h 401 Spruce
" Chas M (Annie C) farmer h 3845 Front
" Clarence E acct S D & A Ry Co r 1311 Fern
" Conrad C waiter J A Quinn h 2450 Elevation rd
" Cornelia M Mrs h 1730 1st
" Dana F beauty parlor 1131 6th r Talmadge Pk
" David M (Marion) USN Air Sta h 104 B
" Della Mrs h 2823 38th
" Dick C Rev (Cornelia) h 2932 39th
" Doyle F lab r 2562 K
" Edw orderly Vaulain Home
" Edw C (Perle) clk S O Co h 3971 Kansas
" Edw M (Jane) baker h rear 3794 Pershing av
" Elbert A (Ethel) capt City Fire Dept h 3034 29th
" Eliz club sec YWCA h 4639 Alabama
" Eliz V (wid G M) h 3536 Swift av
" Elizey (Grace) porter Santa Fe h 3113 38th
" Fernandez barber Wm Bates r 208 Market
" Fitzhugh L (Audrey E) lab h 3825 Swift av
" Foster (Leona) jan City Operating Dept r 2820 38th
" Frank B (Caroline) h 3936 Park blvd
RICHARDSON FRANK L, Attorney-at-Law, 909-910 First Natl Bank Bldg, 1007 5th, Phone Main 0548, r University Club, 1333 7th
" Fredk h 950 9th
" Geo r 944 State
" Geo T miner r 1730 1st
" Georgia A (wid J H) h 3604 29th
" Georgia D tchr Woodrow Wilson Jr High Sch h 3946 Iowa
" Heloise r 3078 Franklin av
" Hilton (Louise) lawyer 861 8th R 620 h 3036 Dale
" J Fredk bus mgr S D Independent r 950 9th
" Jas A pntr 640 8th r 1906 Kearney av
" Jas H (Ella S) h 3427 Granada av
" Jas W (Bessie) meat ctr R L Shaw r 2252 Julian av
" Jno (Elsie) matr mariner h 1511 Van Buren
" Josephine with Marston Co r 1745 30th
" Lee J (Lillian) jan h 3078 Franklin av
" Lillian Mrs bkpr S D Auto & Carriage Co h 344 Langley
" Lizzie (wid W J) bkpr r 3790 Cherokee av
" Lottie L slsdy r 3120 Juniper
" Louise Mrs h 1327 8th
" Malcolm E (Vayle E) USMC Base h 4211 3d
" Martha r 3628 Mountain View dr
" Martha W (wid Chas) h 4625 North av
" Mary E h 1745 30th
" Mary E (wid Albt) h 4654 Mississippi
" Mary J Mrs h 4801 33d
" Mattie M with Marston Co r 4801 33d
RICHARDSON MAX G, Asst Trust Officer San Diego Trust & Savings Bank, r 3038 Dale
" Maxwell P bkpr Simon Levi Co r 3208 Clay
" Myrtle bkpr Moreland Sales Corp r 3686 Boundary
" Oliver waiter Mercy Hospital r 1243 8th

ROBBINS RUBBER CO.

T I R E S

DISTRIBUTORS OF
NORWALK AND AMERICAN-AKRON TIRES
Retreading and Vulcanizing
1st and B
Phone, Franklin 3879

MAYER & BOYCE

644 7th St.
Phone, Main 1853
Agents for ...
Pomona Manufacturing Co.
Hoiler Elevators
Cutler Hammer Mfg. Co.
Electrical Supplies
Motor Repairing
Elevator and Electrical Contractors

FRED C. SILVERTHORN & SONS

HAY • GRAIN • SEEDS
WOOD • COAL • FERTILIZERS
1501 MARKET STREET - TELEPHONE, MAIN 7151

GEORGE F. OTTO & SON

NURSERIES AND TRIAL GROUNDS—Chula Vista and 35th Street and National Avenue
Phone, Main 2871

FLORISTS AND NURSERYMEN

FLORAL DEPOT
7th St., S. W. Corner B
PHONE Main 0137

C. N. WOODWORTH
REALTOR
REAL ESTATE
INSURANCE
FINANCING
BETTER BUILT HOMES
909 Seventh
Main 7031



Sunset Engraving Company
SIXTH AND E STS.
SAN DIEGO, CALIFORNIA
We occupy the entire ninth floor.
Every employee a skilled artisan.
DRAWINGS AND ENGRAVINGS
FOR EVERY PRINTING PRESS PURPOSE.
MAIN 1917
WE DO OUR BEST TO SERVE YOU

SAN DIEGO CITY DIRECTORY (1927)
654
RICHARDSON—Cont
" Paul (Emma) repr S D Cons Gas & Elec Co h 3120 Juniper
" Paul B (Vivian) USN h 428 S Cuyamaca av
" Perl T Mrs phone opr Bank of Italy (Union Br) r 3971 Kansas
" Robt h 1419 Thomas av
" Roy W (Louise) slsmn Union Oil Co h 344 S 38th
" Ruth r 3221 Clay av
" Sarah Mrs h 1036 G
" Shirley W USN r 3533 Highland av
" Theo baker F H Schneider r 3794 Pershing
" Thos E (Dora) slsmn Nettleship-Tye Co h 3203 Clay av
" Truitt P (Lydia) inspr S D Cons Gas & Elec Co h 3594 32d
" Wm A (Yvonne) meterma S D Cons Gas & Elec Co h 2222 Bancroft
" Wm H auto mech r 4654 Mississippi
" Willis L (Lillian) cashr Chas R McCormick Lmbr Co h 4375 Park blvd
Richert Eliz M r 2158 Diamond av
" Jos J (Margt) rancher h 2158 Diamond av
" Jos J jr r 2158 Diamond av
" Louisa M r 3969 Normal
" Roy R r 2158 Diamond av
Richerzhagen Peter W (Elcy) cement contr 730 Fergus
Riches Sidney A (Martha) h 6780 Brooklyn av
Richeson Jos cementwkr T W Richeson r 1355 Union
" Miller cementwkr r 1355 Union
" Thos W (Emma) cement trays 1355 Union
Richer Abr L (Lettie) h 2228 2d
" Jno jan h 328 Sigsbee
" Karl G (Edith) carp h 2541 C
" Leland S (Georgia) dept mgr Klauber Wagnenheim Co h 4445 29th
" Lillian M (wid M H) h 441 20th
" Robt D slsmn P W Gavin Co Inc r 3561 Arizona
Richoye Claude (Mary C) USN h 1355 Union
RICHFIELD OIL CO. L D Blodgett Dist Mgr, 1302 Crosby, Phone Franklin 2171
Richie Emily M tchr Memorial Jr High Sch r 2525 E
" Perry A h 4844 Bermuda av
" Robt D (Phoebe R) slsmn h 3561 Arizona
Richison Earl USMC Base h 2410 Granada av
" Frank A (Lula) USN h 2527 C
Richley Wm J (Mary) feed 1926 Bacon
Richmond Archie Mrs h 1512 J
" Florence r 2110 Woolman av
" Frank h 2110 Woolman av
" Jns A (Hattie E) h 4724 Terrace dr
" Lavina (wid Frank) r 2964 Woolman av
" Raymond E (Martha) slsmn h 3732 Meade av
" Wm E (Anne) emp office S D Cons Gas & Elec Co h 1280 Pennsylvania av
Richter Adolph baker Snowflake Baking Co r 1308 E
" Albt F (Lois) clk Pan Am Petroleum Co h 4475 Myrtle av
" Alex C (Alice M) mech h 945 26th
" Chas lab h 3852 Bea
" Gustav C (Heva) slsmn Maynard Heatherly h 4968 35th
" Lawrence (Marie) baker 4586 Park blvd h 1804 Madison av
" Lenore M bkpr S D Cons Gas & Elec Co
" Martha L clk S D Cons Gas & Elec Co r 1601 Madison av
" O Karl (Marie) USN h 4257 10th

SAN DIEGO CITY DIRECTORY (1927)
655
RIDER—Cont
" Raymond H mech Natl Cash Register Co r 3931 Iowa
" Wm M (Claudine) mech W E Shaw Co h 1523 Blaine
Rick Chas A (Frances) broker 633 J h 2539 A
Rickard Chas W (Filomela) h 3670 Mountain View dr
" D H r 212 West C
" Eliz r 4071 Eagle
" Jessie M Mrs h 4071 Eagle
" Lawrence E (Nora) collr S D Cons Gas & Elec Co h 4277 Central av
" Lillian clk Roy Rickard r 1608 Univ av
" Nora Mrs clk Whitney & Co r 4277 Central
" Roy vegetables 1483 Univ av h 1608 same
Rickards Chas J (Charlotte) ins agt h 4728 Orange av
" Chas P (Ethel) dist mgr Bankers Life Co h 4158 Highland av
" Claude ironwkr Acme Ornamental Iron Wks r 4158 Highland av
" Gordon W clk White Cross Drug Co r 4158 Highland av
Rickenberg Frank plmbr r 1362 3d
" Louis R (Rhoda) slsmn Pure Milk Dairy Co h 3009 1/2 Beech
" Wm wood carver 3312 5th r 615 8th
" Wm C slsmn Reuther Automotive Equip Co r 3009 Beech
Ricker Jas O C with Marston Co r 4411 Central
" Lillie A (wid D L) h 4411 Central av
" Marion A L mgr Glenwood Apts h 3019 5th
" Nathalie H clk C S Hardy r 4411 Central av
" Willard A (Ola) plmbr h 3378 Redwood
Rickerson E Jay (Angeline) sec-treas Calif Electric Wks h 4495 32d
" Obe F gro 2848 30th r 4495 32d
" Ora W r 4495 32d
" Wm J (Mary) h 2846 30th
Ricketts Jas A USN Air Sta
" Jay r 4682 32d
Rickey Bettie B Mrs h 1858 Logan av
" Frances A artist Associated Artists r 1405 Robinson av
" Fred J (Nettie) dairymn h 1405 Robinson av
" Henry L (Minnie) with Marston Co h 2521 Monroe av
" Lawrence mech r 1405 Robinson av
Ricks Jno tailor r 1206 5th
Rickman Clinton B (Goldie) pntr h 226 S Bancroft
Ricks Chas N (Alice M) eng S D Ice & C S Co h 2815 L
" Jno C (Delores L) USN Air Sta h 1225 W Palm
" Lawrence h 1444 State
Riddell A Harding (Carrie C) tchr Florence Sch h 3720 Pershing av
" Adolphus r 4338 Cherokee av
" Alf v-pres Calif Laundries Inc r Waldorf Hotel
" Geo X (Irene A) h 3592 Granada av
" Harry (Lorena) chauf Police Dept h 4338 Cherokee av
" Mary A (wid G N) h 4250 43d
" Robt P (Bernice) slsmn R H Collins h 3812 Villa ter
Riddle Zelle (Belle) watchmkr 953 7th
Riddlesburger Thos R (Klannie) Normal Heights Plumbing Co h 4861 Larkspur
Rideout Geo H (Maude) lab City Operating Dept h 4516 Bancroft
Rider Chas M (Carrie; McNeil & Rider) h 1836 Kearney av

SAN DIEGO CITY DIRECTORY (1927)
656
RIFLE—Cont
" Chas M (Myrtle E) slsmn Reo Motor Car Co h 3629 Arnold av
" Ella C (wid W P) h 1542 9th
" Eva Mrs clk Division Motor Vehicles r La Mesa
" G Haggard (Tea Garden Auto Camp) h 4660 El Cajon av
" Jno W (Jennie) steward Rainbow Club h 847 11th
" Lella (wid H C) h 2651 Logan av
" Wm (Eliz) h 4121 36th
Ridge Robt (Daisy) r 6294 Scimitar dr
Ridgeway Chas B D h 2404 32d
" E Doris slsldy Holzwasser Inc r 220 Evans
" Eliz A (wid Jno) h 2142 Woolman av
" Jas B (Mabel; Ridgeway Realty Co) h 420 Sampson
" Jno E (Cath M) lather h 3866 35th
" Kirk r 917 7th
RIDGEWAY REALTY CO (J B Ridgeway, W H Dyer), Real Estate, Rentals and Insurance, 2115 Logan av, Phone Franklin 5299
" Thos (Ruth) h 2038 Hickory
Ridgros Mathew lab h 1853 Logan av
Ridgway Agnes V tchr Woodrow Wilson Jr High Sch r 4548 Marlborough dr
" Jno W (Inez) driver C S Hardy h 220 S Evans
" Margt L Mrs h 3410 Park blvd
" Roy F (Anna) formn C S Hardy h 1053 Myrtle av
" Geraldine (wid Percy) matron Police Dept h 1844 4th
" Wm E clk G A Click r 3958 Park blvd
Ridout Lionel C (Edith) aud S D Union Co & Tribune Co h 3105 3d
" Robt J (Frances; Taylor & Ridout) h 3568 1st
Ridpath Clara B r 1404 Fern
" Thos M (Sarah) h 1404 Fern
Riebe Ernest h 1244 A
Riebel Chas H (Mary) h 4685 Louisiana
Riecken Jno C (Eda S) h 6276 Scimitar dr
" Wm C r 6276 Scimitar dr
Riederick W gdnr City Pub Schs r 2165 Woolman av
Riedy Anna J (wid Jas) h 1640 Market
" Antoinette B Mrs sten C S Hardy r 4094 Kansas
" Francis J (Antoinette) lab h 4094 Kansas
" Thos J (Eliz E) sls mgr Irwin & Co h 3660 Arizona
Riegan Clara nurse Co Hosp
Riegel Rose B r 4554 North av
Rieger Henry E (Ida) formn Benson Lmbr Co h 1809 Kearney av
Riehle Frank A (Laura) sec-treas Western Salt Co h 4135 1st
" Hazel L sten S D Cons Gas & Elec Co r 4638 Louisiana
" Howard M clk S D Cons Gas & Elec Co r 4638 Louisiana
Ries Albt W ripper C R McCormick Lmbr Co r 2559 B
" Bertha Mrs h 2559 B
" Saul A (Louise) slsmn Ernesting Co h 2307 Adams av
Riesner Aug (Sarah) jan San Diego Hotel h 2332 F
" Stella r 2332 F
Rife Thos A (Lillian C; Barney & Rife) h 3714 8th
Rif Jos trainmn S D Elec Ry Co r 4128 Georgia

SAN DIEGO CITY DIRECTORY (1927)
657
RIFLE—Cont
Riffel Robt P bksmth R E Hazard Contracting Co
" Virginia (wid Jno) h 4045 Euclid av
Rigby Blossom Mrs cashr Cabrillo Theatre r 3857 1st
" Weldon W (Blossom) USN h 3857 1st
Rigdon Apartments Mrs D K Follette mgr 1609 W Lewis
Rigg Geo W (Grace) carp h 915 S 28th
Riggin Clara P Mrs bkpr N W Wm Landy h 3004 Haller
Riggins Golda K r 3517 Collier av
Riggio Michl (Ursula) slsmn Streicher's Shoes h 131 17th
Riggleman Florence V (wid M L) h 940 Ash
Riggles Stella M indyvrk Palomar Laundries r 4685 Bancroft
Riggs Boyd USN r 3002 Logan av
" Emma Mrs h 1618 Upas
" Gideon S USN r Naval Hosp
" Laura Mrs r 1715 Adams av
" Mary E sten Real Silk Hosiery Mills r 3340 Orange av
" Milton D (Bessie) mgr Real Silk Hosiery Mills h 3340 Orange av
" Ruth sten Southwest Union Securities Corp r 1618 Upas
" Sarah E (wid W N) r 3175 Logan av
" Sue M sec Real Silk Hosiery Mills r 3340 Orange av
" Walter E (Mildred) meats 1505 30th r La Mesa
Rightenour Seraphina M Mrs r 3937 Epsilon
Riglesberger Henry L (Inez) mgr Spanish Roofing Tile Co h 2031 Logan av
Rigling Frank E (Clarabelle) dept mgr Univ Elec Co h 3527 31st
Rigney Wm H (Edna) USN h 3794 37th
Rigopowus Thos (Theodora; Ever Ready Restaurant) h 3370 Dale
Rihs Alf W (Sophie) plmbr h 229 Southlook av
" Emily M sten r 229 Southlook av
Rijs Jacob (Jorgine) rancher h 4019 Texas
Rikansrud Erling r 3478 Polk av
" Olaus T (Emma) h 2478 Polk av
Riker Estelle L mgr Holcomb Apts h 1065 Univ av
" May E h 1835 Monroe av
Riley Annie J h 3670 Cottonwood
" Camden rancher r 1460 A
" Chas r 839 15th
" Chas E (Anna) pntr h 1083 20th
" Dennis (Clara D) gro 1889 Union
" Earl C (Georgia) repr P T & T Co h 3218 Wightman
" Edw A (Josephine) h 1412 C
" Estella M (wid W J) r 4084 85th
" Ethel (wid W J) h 2821 Adams av
" Georgia K phone opr P T & T Co r 3218 Wightman
" Helen M phone opr Union Ice Co
" Herbt sexton St Joseph's Catholic Church r 346 Beech
" Ida indyvrk r 614 14th
" Irving (Norma) music tchr 640 Bway R 27 h 2617 San Marcos av
" J Edw (Annie G) h 3744 Pershing av
" Jas (Marjorie) decorator h 3554 Madison av
" Jas E (Edith J) tailor 466 5th
" Jas H (Ganora) barber 525 C R 205 h 831 21st
" Jas W (Margt) cook h 3350 Imperial av
" Jerome (Juanita) roofer h 2028 W Atlantic
" Jos (Anna) jan P T & T Co h 4154 Gamma

11th and "J" Sts.
Phone, Main 7144

DUALITEE
DAIRY PRODUCTS COMPANY
Wholesale and Retail

Milk - Cream
Cottage Cheese

MORTGAGE LOANS 6%
WESTERN LOAN & BUILDING COMPANY
CHAS. W. AMOS
ASSETS \$19,000,000

THRIFT
ACCOUNTS
201 BROADWAY

SAN DIEGO LUMBER CO.

LUMBER AND BUILDING MATERIAL

Office, Yard and Wharf

Foot of 6th Street

LA JOLLA
SHORES

HUGH EVANS
& CO., Inc.

Community
Developers

Torrey Pines Road

Phone

La Jolla 480-W

San Diego Office

1170 Fifth St.

Vitrified
Products
Corp.

MFRS. OF

Highest Quality
Building Tile
Brick and Pipe



2843

Jefferson Street
North San Diego

TELEPHONE
HIL. 3092

SAN DIEGO CITY DIRECTORY (1927)

656

RILEY—Cont

* Jos Jr prsdr r 4154 Gamma
* Jos P (Vernice) spl rep Pure Milk Dairy Co
h 3553 Polk av
* Peter J (Mary) lab h 3136 K
* Ray clk R S G Horton r 2027 Madison
* Raymond slsmn Rolando Sales Organization
r 615 8th
* Wm F (Olena; Riley & Sopris) r 4061 Adams
* Winabel Mrs asst sec Welfare Commission
h 3914 Eagle
* & Sopris (W F Riley A E Sopris) real est
4061 Adams av
* Rilling E Guy (Estella) cabtmkr Schiefer & Sons
h 1702 W Washn
* Mary A acct L S Everts & Co r 1702 W
Washn
* Paul E tmkpr r 1702 W Washn
* Robt E plmbr R G Trefzger r 1702 W Washn
Rimbach Chas formn City Operating Dept r La
Jolla
* Jessie C Mrs cook City Operating Dept r La
Jolla
* Fred J (Leona) chauff Mt Hope Cemetery h
411 38d
* Rimbey Hezekiah Q (Mary L) h 3925 Iowa
* Mary bkpr r 3925 Iowa
* Rimoldi Emil clk S D Cons Gas & Elec Co r
1652 National av
* Herman lab r 1652 National av
* Jno lab S D Cons Gas & Elec Co r 1652 Na-
tional av
* Jno A (Rachel) tmstr Benson Lmbr Co h
1652 National av
* Mary C indywrk Munger Lndy r 1652 Na-
tional av
* Victor (Camilla) lab Benson Lmbr Co h 2810
Irving av
* Rinard Wm (Maud) USN h 265 2d
* Rinckel Amiel G (Fleeta) musician h 3985 Kan-
sas
* Rineon Jose stablemn H G Fenton r 1980 Main
Rinde C K carp r 1490 3d
* Knute (Dora) chf clk Benson Lmbr Co h
3758 Granada av
* Oley teller Bank of Italy r 1460 3d
* Rinder Jos F bkpr r 3839 42d
* Wm F (Henriette) auto pntr 3877 42d h 3849
42d
* Rinehardt E B cond S D & A Ry r 2402 Im-
perial av
* Rinehart Abt J (Laura E) h 2255 State
* Chas E (Laura; Rinehart's Cleanitorum) h
1744 Myrtle av
* Harry W (Mildred) USN Air Sta h 4386
Swift av
* Mildred Mrs sten Barney & Rife r 4386 Swift
* Wilke (Sophina) fish bait 621 W Market
* RINEHART'S CLEANITORIUM (Chas E Rine-
hart), Cleaners, Pressers and Dyers, 567-
569 16th cor Market, Phone Franklin 1353
* Rineheimer Helena Mrs h 2408 Mountain View
dr
* Hella r 3408 Mountain View dr
* Minnie r 3408 Mountain View dr
* Rinfadt Laura h 1122 E
* Ring Anna J r 4270 Campus av
* Carl E r 3227 31st
* Frances sten FIRST NATIONAL BANK r
2452 Front
* Jno W Rev pastor Harmonial Institute h
4011 Central av
* Ringle Helen r 1235 24th
* Rink Bert S r 1335 J

* Chas F USN Air Sta
* RINK LEON P (Grace), Mgr Ellinwood & Com-
pany, Investment Securities, 807-808 First
Nat Bank Bldg, 1007 5th, Phone Main
6091, h 3751 Ray
* Vada Mrs h 4057 4th
* Rinkler Gilbert H (Ida) musician h 3505 Arizona
* Rinne Christian H cabtmkr 332 Union
Rio Jose (Maria) cement wkr h 348 15th
* Rios Cruz (Carmen) lab h 634 16th
* Florencio (Custodia) lab S D Cons Gas &
Elec Co h 3354 Benesch av
* Jno J (Jennie) retort eng Van Camp Sep
Food Co h 3318 Market
* Lino (Lupe) wrapper S D Cons Gas & Elec
Co h 1667 National av
* Ramon (Beatrice) h 3320 Market
* Rieth Al L r 1439 9th
* Riotti Edith indywrk Sanitary Lndy Co r 1489
9th
* Riye Herman A (Edna) dist mgr Shell Co h
1403 30th
* Ripley Jack L (Myrtle) boat opr Star & Cres-
cent Boat Co h 4232 35th
* Mabel F adj Merchants Adj Bureau r La
Jolla
* Margt M tchr Woodrow Wilson Jr High Sch
r La Jolla
* Stewart A adj Merchants Adj Bureau r La
Jolla
* Wm E (Julia) copyrdr S D Union h 3947 1/2 3d
* Rippey Edith maid 1934 Ft Stockton dr
* Risher Miles A r 3675 Eagle
* Rising Edw (Christina L) printer S D Sun h
3820 Herman av
* Ferd (Louise) adv formn S D Union h 2932 B
* Hulda clo prsr Lory Cing & Dyeing Co r
3820 Herman av
* Louise Mrs garment mfr 432 C R 64 r 2932 B
* Verna r 2932 B
* Wynola r 2932 B
* Risley Chas W (Rose L) acct h 1225 W Arbor dr
* Dora Mrs r 3002 Dale
* Jno C r 126 S 28th
* Rose W clk r 1225 W Arbor dr
* Risman Abr pntr h 2045 National av
* Richart Orville J (Clara) plmbr h 3984 Illinois
* Ritchey Carl r 2506 Lincoln av
* Clarence E (Sylvia) r 1140 B
* Cyrus depy City Assessor h 3309 33d
* Don L prsdr Dove & Robinson r 2439 3d
* Evangeline E tchr Roosevelt Jr High Sch r
3309 33d
* Helen L clk S D Tr & Sav Bank r 2505 Lin-
coln av
* Jas prsmn E P Wilson Co r 237 West F
* Leona (wid W H) h 2505 Lincoln av
* Lillian H housekpr Federal Hotel
* Raymond D mech U S Grant Equip Co r 2627
E
* Wm H (Daisy) shoe shiner S R McGirk h
3003 Woolman av
* Ritchie Duncan (Margt) eng C S Hardy h 1627 F
* Edw J (Florence) auto mech h 2253 L
* Edw M (Josephine E) civ eng h 2104 Dia-
mond av
* Elmer C (Gertrude) lab F A Hallbron h 4477
Utah
* Emily M tchr r 2525 E
* Florence indywrk Munger Lndy r 2253 L
* Fred driver S D Cons Gas & Elec Co r
National City
* Geo chauff W W Wood r 15 25th
* Jay r 2525 Market

CARPENTER'S

(The Stationers' Corporation)

952 SIXTH STREET

SAN DIEGO

COMMERCIAL AND SOCIAL STATIONERS
OFFICE SUPPLIES

Y. & E. FILING EQUIPMENT AND SUPPLIES

THE MIMOGRAPH LINE

Complete Book Department

SAN DIEGO CITY DIRECTORY (1927)

657

RITCHIE—Cont

* Jas M insp U S Border Patrol r 2644 Polk av
* Jno driver S D Cons Gas & Elec Co r Na-
tional City
* Kate M (wid David) r 2808 Dale
* Margt Mrs mgr Custer Apts h 1627 F
* Roy T civ eng r 2104 Diamond av
* Ruth haldrsr r 2865 C
* Wm C (Margt) with Marston Co h 2865 C
* Ritchley Jno lab r 917 10th
* Ritt Chas H (Emeline) USN h 128 Hawthorn
Rittenhouse Grace Mrs h 4042 Orange av
* Jean A real est 5000 Voltaire
* Ritter Claire A (Hattie) h 3874 Cherokee av
* F M lab City Operating Dept r 544 14th
* Margt E clk Simon Levi Co h 2910 Thorn
* Matilda E Mrs h 3041 Imperial av
* Nettie Mrs r 719 Columbia
* S D waiter r 926 3d
* Rittoff Alex (Regina) tailor 809 6th h 4574
Louisiana
* Benj (Tillie R) furn 769 6th h 3766 31st
* Etta clk Rubins Furn Co r 3766 31st
* Jack slsmn Benj Rittoff r 3766 31st
* Joshua A dentist 520 E R 614 r 3766 31st
* Leo plmbr r 3766 31st
* Ritz Chas W (Lillian S) eng h 2511 Violet
Ritze Sophia r 820 26th
* Ritzman Tillie M bkpr F E Booth Co r 250 Date
Rivard Frank L (Adele) h 4502 North av
* Rivas Justo repr J C Higgins r 941 11th
* Rivera Albt (Margt) gro 2695 Market
* Benj M lab Paige Co r 1722 Logan av
* Elena indywrk Original French Lndy r 524
West A
* Ernesto (Josie) lab h 1766 Newton av
* Fedencia r rear 555 14th
* Feleclano (Augustina) lab h 525 14th
* Guadalupe h 1762 Columbia
* Helen indywrk Palomar Laundries r 524
Calif
* Jose A (Helen A) lawyer h 3752 Herman av
* Jose E (Josephina) reporter h 820 20th
* Jos agt Am Natl Ins Co r 2003 Logan av
* Josephina Mrs h 2843 Logan av
* Juan lab r 2843 Logan av
* Julio cook r 641 9th
* Lucy clk C S Hardy r 1722 Logan av
* Lupe G indywrk S D Steam Lndy r 524 Calif
* P Mrs r 1479 Market
* Ramona Mrs h 524 West A
* Reynolds J (Maud) slsmn Goodyear Tire &
Rubber Co
* Riveroll David batterymn Tinker & Robbins r
1826 Julian
* Ignacio lab r 33 20th
* Lucia r 33 20th
* Manuel V tallymn C R McCormick Lmbr Co
r 2920 Webster av
* Rivers Angela T Mrs indywrk Original French
Lndy h 2015 Irving av
* Carlos A (Dana & Rivers) r Balboa Park
* Geo H (Ada) C S pract 689 20th
* J Harry (Kate) h 915 22d
* Manuel (Della) chf h 2448 K
* Rose r 1229 8th
* Rivoli Theatre (J D Goudie) mot pict 660 5th
* Rix Moses E (Celia) h 4298 Maryland
* Rizer Jno W h 3612 Mississippi
* Martin L slsmn Real Silk Hosiery Mills r
4482 Georgia
* Minnie F r 3612 Mississippi
* Saml F r 3612 Mississippi

Rizo Jose auto mech Electric Garage
* ROACH, See also Roche
* A Mrs h 401 Olive
* Anna B (wid W C) r 4362 Maryland
* Chas W plstr r 1219 1st
* Frank C slsmn h 1521 32d
* Maggie Mrs h 3153 Clay av
* Thos J (Mary) with Marston Co h 1836 Mon-
roe
* Road Mine J clk P M Dairy Co
* Roadhouse Harry S h 1931 Madison av
* Roahl Edw C clo clnr h 219 W Grape
* Roan Mary h 1509 1st
* Roantree Robt E (Esther; Orange Transfer) h
3862 Menlo av
* ROARK ALFRED T (Virginia J), Attorney-at-
Law, 1113-1114 First Natl Bank Bldg,
1007 5th, Phone Main 4532, h Ivy Apart-
ments, 514 W Ivy, Phone 3-3995
* L J lab City Pub Schs r 2165 Woolman av
* Roat Alan B (Blanche; Oregon Garage) h 405 W
Robinson
* Harry O tmkpr R E Hazard Contracting Co
r YMCA
* Richd A shovel opr R E Hazard Contracting
Co h 3724 Cherokee av
* Robb Alex (Jessie) cigars 511 F h 4229 Swift av
* Floyd O USN Air Sta
* Frances M tchr Jefferson Sch h 1628 8th
* Joy W gro 5306 Adams av r 4721 Edgeware
rd
* Lela r 3774 4th
* Robt J acct h 5163 Hawley blvd
* Walter B r 332 F
* Robbins A driver Salvation Army r 739 2d
* A B Mrs r 410 A
* ROBBINS A R (Mable), Pres A R Robbins
Marine Engine Works Inc, h 3028 Gold-
smith, Pt Loma
* ROBBINS A R MARINE ENGINE WORKS INC
A R Robbins Pres, Ira A Robbins Sec-
Treas, Builders of Marine and Stationary
Gas and Diesel Engines, 1735-1747 Atlantic
cor Elm, Phone Main 2439 (See left side
lines and page 109)
* Arth F (Bertha) electn h 3626 32d
* Arth J (Josephine) USN Air Sta h 4351 Del
Monte av
* Arth (Mary) wchmn Citrus Soap Co h 1392
Columbia
* Auburn (Evelyn) USN h 134 W Hawthorn
* C R butcher Kuhlken & Vanderburg
* Camilles M (Eliz) h 1346 Columbia
* Chas A (Margie) pntr h 3421 44th
* Chas H (Bessie L) dept mgr Holzwasser h
1731 W Lewis
* Chas I (Elmie) slsmn Bay City Linen Supply
h 2363 Irving
* Chas K (Josephine) USN Air Sta h 4531
Alabama
* Chas T linemn S D Cons Gas & Elec Co r
Meridian
* ROBBINS CLARA S MRS (Robbins Rubber Co)
r 3637 7th
* Clark W clk S D & A Ry r 711 8th
* Fred Z (Alice M) h 3690h Mountain View dr
* Grace S r 4540 51st
* Harlan J (Norah) credit mgr W D Bal-
linger Co h 2844 Copley
* Harold W (Violet C) USN h 4085 Albatross
* Hercules L (Bertha) chauff h 3643 1st



Alfred Stahel, Jr.
Realty
Analyst

Alfred
Stahel, Jr.
Company

REALTORS
INSURORS

1502
FIFTH
MAIN 3414

PICKFORD
BARKER
INC.

FACTORY-DISTRIBUTORS

THE
GENERAL
TIRES and
TUBES

Cor. 2nd & B Sts.

PHONE

Franklin 1291

STILES SEED STORE = 630 E Street

POULTRY, BEES AND GARDEN SUPPLIES - PHONE, MAIN 0793

R. C. PENNINGTON

Automobile (Complete Coverage)
Workmen's Compensation

Phone, Main 9036

INSURANCE SPECIALIST

Life
Casualty

1030 Eighth Street

WESTERN METAL SUPPLY CO.

SEE PAGE 78

HARDWARE AND PLUMBING JOBBERS

215 7th Street SAN DIEGO, CALIFORNIA Phone, Franklin 3111

Office Phone
410-J
Res. Phone
175-W

R. F.
ZIMMERMAN

Plumbing
and Heating
Contractor

7921
Girard Ave.
La Jolla
California

W. J. BUSH
CITRUS
PRODUCTS
COMPANY

Manufacturing
Chemists
and
Flavoring
Extracts

NATIONAL
CITY
CALIF.

(See Page 60)

SAN DIEGO CITY DIRECTORY (1927)

ROBBINS IRA A (Margaret), Sec-Treas A R Robbins Marine Engine Works Inc, h 2306 Brant
" J H h 401 Olive.
" Josie A Mrs clk Whitney & Co r 4851 Del Monte av
" Lee USN Air Sta
" Leonard (Ella) cook h 1134 11th
" Louis (Helen) r 1854 3d
" Lucius S (Natalie) USN h 4751 Bancroft
" Luther S r 3845 1st
" Mabel F r 1558 1st
" Marcus W (Ella S; Robbins & Whelan) h 5848 Dolphin B R
" Marietta W Mrs r 3924 Albatross
" Percy W (Cordia) USMC Base h 3820 43d
ROBBINS R HARRY (Clara S; Robbins Rubber Co) h 3837 7th
" Robt (Natalie) h 4751 Bancroft
" Robt S (Ethel A) asst supt of malls PO h 4540 51st
ROBBINS RUBBER CO (R H & C S Robbins), Distributor of Norwalk and American Akron Tires and Dealer in Other Standard Tires, 102 West B, Phone Franklin 3879 (See right side lines and page 38)
" Sanis E (Tinker & Robbins) r 3970 Goldfinch
" Sarah E Mrs h 3970 Goldfinch
" Sigfred Y chauff Yellow Cab Co r 3970 Goldfinch
" T Percy carp r 1332 Columbia
" Tryphosa B (wid R O) h 3950 Gresham
" Walter (Edna) shoe shiner 228 Bway h 210 27th
" Walter W clk Brewster Hotel r 4655 Campus
" Wm S (Clara) h 4629 Park blvd
ROBBINS & WHELAN (Marcus W Robbins, Edw H Whelan), Lawyers, 307 Granger Bldg, 964 5th, Phone Main 5541
" Robison Mary J (wid Jno) h 2665 Marcey av
" Robe Betty K clk P T & T Co r 4080 Louisiana
" Elis B (wid H O) h 4084 Louisiana
" Harvey O Jr r 4084 Louisiana
" Robenort Wm cigar mkr Sensesbrenner & Sons r 4119 Highland
" Robertas Ira M (Bertha N) auto mech h 3952 9th
ROBERSON, See also Robertson
" Chas L (Edna) rep Cal Pkg Corp h 2645 Univ av
" Dan L (Marguerite C) carp h 3144 Hawthorn
" LeRoy (Dora) USN h 1474 C
" Neille (wid J T) r 1607 Robinson av
" Robertson Ernest USN r 2785 L
ROBERTS A E INVESTMENT CO, A E Roberts Pres, Real Estate and Insurance, 1025 2d, Phone Main 2780
" Alb (Amanda) slsmn h 2944 Byron
" Alb E bkpr S O Co h 2934 Juniper
" Alb E (Alice C; pres A E Roberts Investment Co) h 1732 W Lewis
" Allen H r 2168 Logan av
" Alpheus W (Nadine) driver Kelley Lndy Co h 1027 26th
" Alvin C (Lillian M) auto mech h 3428 Nile
" Anna A (wid S L) h 4082 Texas
" Bernice waiter Co Hosp
" Bert H cook G & G Dairy Lunch r 2263 K
" Carl E (Rosetta) h 4425 Louisiana
" C Walter r 831 8th
" Carrie M (wid C H) h 2780 1/2 A
" Carroll W (Juanita) chauff C B Wohler h 4764 Utah
" Chas R (Ethel E) clk Hamilton's h 4373 Central av
" Clara r 1570 5th
" Claud L (Ethel) slsmn h 3949 Alabama
" Clifford E clk Benson Lmbr Co h 4142 Cherokee av
" Curtis C slsmn H K Turner
" D E bkpr San Diego Tr & Sav Bank r 584 Maple
" David (Marian) r 524 Maple
" Donald teller Union Trust Co r 109 Univ av
" Douglas T (Helen L) asst dept mgr Holzasser h 3774 Bayside la
" Edith F Mrs h 1021 10th
" Edith V sten Bishop & Co r 4820 Kansas
" Emma (wid Jno) r 4374 46th
" Emma M clk S M Bingham Co r Chula Vista
" Ervin E (Florence) auto park 827 3d h 2770 E
" Evan (Veta) h 3854 Highland av
" Eva B Mrs h 1027 10th
" Fannie h 3150 A
" Frank E (Eva) bklsmt h 4820 Kansas
" Frank W lab S D Ice & C S Co h 4373 Central
" Fred (Ruth) h 1300 C
" Geo chauff r 1017 A
" Geo F (Viola) eng S D Ice & C S Co h 1039 Hendricks av
" Geo H r 4578 Muir av
" Geo O (Myrtle) slsmn h 4663 Edgeware rd
" Geo W (Annie) h 2812 El Cajon av
" Grant (Gertrude) meat ctr h 3830 Highland
" Guy B lab S D Cons Gas & Elec Co r 4154 36th
" Guy T (Nellie) eng S D & A Ry h 3942 Teak
" H S slsmn Monolith Portland Midwest Co r San Diego Hotel
" Harold L mach S D Marine Constr Co r 4830 Kansas
" Harry F (Eliz H) meats 2186 Logan av h 2170 Newton av
" Helen M sten Naval Hosp r 4373 Central av
" Henry B Rev (Lillian T) pastor emeritus Mission Hills Cong Ch h 4206 Florida
" Herb S (May M) electn h 3621 Nile
" Howard F (Nettie) County Veterinarian h 4578 Muir
" Hugh L (Emma) cement wkr h 3830 Villa ter
" Hugh W (Clara L) slsmn Klauber Wangerhelm Co h 1647 Edgemont
" Irene Mrs h 2232 Univ av
" Jack C clk Holzwasser Inc r 3852 3d
ROBERTS JACK P (Elsie), Realtor, 739 E, Phone Franklin 4910, h 4800 W Panoramia dr
" Jas M (Agnes) auto mech h 4252 Nordica av
" Jane Mrs h 1846 Island av
" Jennie A (wid Lucerne) h 2485 Island av
" Jessie P Mrs slsmn Holzwasser h 2761 A
" Jno h 2951 38th
" Jno (Cath) h 2263 K
" Jno lab r 642 17th
" Jno mgr Modern Constr Co and Union Whse & Storage Co h 3300 Kettner blvd
" Jno A carp h 3651 43d
" Jno D (Eliz R) adv mgr W E Lyon h 3785 Park blvd
" Jno G (Ethel) mach Benson Lmbr Co h 4216 Chamoune av
" Jno N (Isabelle) h 1535 28th
" Jos lab r 351 8th
" Jos A (Virginia) USN h 4041 Louisiana
" Jos F (Lillian) gro 2896 Clay av

SALMONS & SCHAEFER

Entrance 306 John D. Spreckels Bldg. 625 Broadway Phone - Main 0244

Insurance and Bonds

General Agents
Aetna Affiliated Co.'s
INSURANCE

SAN DIEGO CITY DIRECTORY (1927)

ROBERTS—Cont
" Jos J (Carrie N) h 4148 Ohio
" Jos L r 3851 39th
" Julia (wid Wm) h 4070 4th
" June h 1808 3d
" Leonard S auto mech H J Edwards r 1729 Bancroft
" Linnie Mrs clo clnr r 3789 3d
" Llewellyn carp r 1309 2d
" Louis A (Garnet) USN r 4565 Orchard av
" Lyman G (Alice) USN h 3630 36th
" M May Mrs smstrs h 3725 Cherokee av
" Mabel Mrs r 6322 Radio dr
" Malcolm F carrier PO r 4472 Hortensia
" Margt coml artist 121 Bway R 326 r National City
" Martha M (wid J H) h 2840 E
" Mary E (wid W M) h 120 W Beech
" Myrtle Mrs office mgr Downs Transfer & Storage h 1017 A
" Nelson auto adv dept Union-Tribune r YMCA
" Onbey R (Vera) carp h 4763 Newport av
" Peter r 341 West E
" Pierce L r 3851 39th
" Polly Mrs cigars 1055 7th
ROBERTS REALTY CO (Wm V Roberts), Real Estate and Rentals, Bargains in Improved Property, 945 12th, Phone Main 4839
" Robt L (Frances) clk PO h 4472 Hortensia
" Russell prsmn J C Packard r 4741 Niagara
" Saml A (Annie M) prsmn R J McKelvey h 3652 3d
" Sarah J (wid Jos) h 3851 39th
" Stanley driver S D Cons Gas & Elec Co r 3804 43d
" Waldo L (Elsie) slsmn h 215 W Washn
" Walter W (Eunice E) supt Cal Packing Corp h 4741 Niagara
" Warren sten Public Wks Dept USN r La Mesa Hts
" Webster M (Luella) h 2727 Market
" Wm B (Ina R) baker h 303 Monterey ct
" Wm G (Jennie C) h 4154 36th
" Wm H r 1055 West F
" Wm H USN Air Sta
" Wm V (Roberts Realty Co) r 2437 Market
ROBERTSON, See also Robertson
" Alleen F depy City Tax Collr r 3012 Adams
" Ashley H (Juliette) USN h 2565 Albatross
ROBERTSON BASSETT R (Charlotte; Robertson Bros) h 3545 Arnold av
ROBERTSON BROS (B R Robertson), Sheet Metal Works, Gas Appliances, Furnaces, Restaurant Equipment, 1323 5th, Phone Franklin 3213 (See page 79)
" Clarence A cementwkr r 3208 Webster av
" Clarence F (Bessie) carp h 3782 Cherokee av
" Curtis C (Bertha) h 733 Venice ct
" Earl V (Pearl B) pipeftr Robertson Bros h 3927 Park blvd
" Edw (Anna) slsmn Lewis Shoe Co h 3219 Main
" Elmer A (Myra) electn hlpr Sou Electrical Co h 2842 A
ROBERTSON FINANCE CO (Jno R Robertson), Automobile Loans, 4151 University av, Phone Hillcrest 8289
" Frank lab r 3821 Birch
" G M asst cashr Westn Loan & Bldg Co r 2121 1st
" Geo E (Vera L) slsmn Equitable Life Assurance Soc h 3792 28th
" Grace Mrs h 1331 Union
" Harry H h 4745 Terrace dr
" Harry H Jr r 4745 Terrace dr
" Hayden E (Daisy) bkpr Berger Hdwe Store h 3977 Ohio
" Hubert H plstr r 1921 S 42d
" J Frank (Inez P) bldg contr 619 27th
" Jas slsmn r 4745 Terrace dr
" Jas C (Ellen H) r 619 27th
" Jean sten r 4745 Terrace dr
" Jessie Mrs dept mgr Blumberg-Schoenbrun Co h 3012 Adams av
" Jno R (Mary; Robertson Finance Co) r La Mesa
" Leon C (Mecca) r 2565 Albatross
" Leroy L electn Fred Burns r 1331 Union
" M S clk PO
" Melvin S (Robertson's Pharmacy) r 3967 Illinois
" Nellie M r 4745 Terrace dr
" Randolph (Susie) h 4392 Kansas
" Richd B mgr Ins and bond dept Sutherland Co r Asbury Apts
" Richd S USN h 3570 4th
" Robt (Robertson & Andersen) r 715 Bway
" Robt slsmn r 2065 Union
" Robt R (Florence) h 352 S 38th
" Roscoe E (Lella C) carp r 924 26th
" Thos W (Helen) slsmn Hazard Gould & Co h 4745 33d
" Thurman A with Marston Co r 3792 28th
" Walter M (Ethel) gas sta 3810 California h 1280 Evergreen
" Wm C tmstr r 933 13th
" Wm E (Laura) cabtmkr Schlefer & Sons h 4847 Cape May av
" Wm E (Eva M) carp h 3738 Cherokee av
" Wm S (Grace) carp h rear 4445 North av
" & Andersen (Robt Robertson A D Andersen) restr 429 Market
ROBERTSON'S PHARMACY (Melvin S Robertson) 2948 University av, Phone Hillcrest 0829
" Robeson Geo T shtmtwkr Calif Sheet Mtl Wks r Spring Valley
" Martha J (wid Thos) r 3805 33d
" Wm H (Anna; Calif Sht Mtl Wks) h 3711 Louisiana
" Robey Frank C acct E L Unsicker h 2533 Univ
" Roblehaud Mary (wid F E) h 1264 9th
" Roble Marguerite Mrs bkpr h 1445 Front
" Robin Apartments (H E Lockett) 1481 Market
" Block 1481 Market
" Fred (Ray) h 1260 Union
" Robnett Alex (Cora) carp h 2581 N
" Elmer ftr S D Cons Gas & Elec Co r 1145 19th
" Floyd (Jessie) erection supt Natl Iron Wks h 4580 Woolman av
" Robinowitz Jacob (Rebecca) junk 1101 Market r 557 12th
" Max (Molly; DeLuxa Bakery) h 2951 A
" Robins Clarence S (Lillie M) chauff h 2807 El Cajon av
" Court 608 Pennsylvania av
" Robinson Ada-cashr San Diego Hotel r 339 Bway
" Ada-C (wid Geo) h 3711 28th
" Alec R slsmn Augusta J Wicarius r 1514 Dale
" Alf D (Annie; Rosecroft Begonia Gardens) h 589 Silver Gate av
" Allan H (Ellen) chf clk Public Wks Dept USN h 1422 Meade av
" Amanda M Mrs h 4111 Randolph

**RARE
PLANT
GARDENS**

L. C. KELLOGG
PLANTS
TREES
SHRUBS
LANDSCAPE
GARDENERS

SALES YARD
805
16TH ST.
SAN DIEGO
GROWING GROUND
945
E. 20TH ST.
NATIONAL
CITY

**T
I
L
E**

ART AND
DECORATIVE
MANTELS
BATHS

Store Fronts

Drain Boards

STAFFORD

3273 University
HILLCREST
PHONE - 6835

TROWELED CEMENT ROOFING TILE
IN RED, WHITE, GREEN AND YELLOW
Also Ideal Building Blocks, Coping, Balustrades, Faced Brick in All Colors and All Special Artificial Stone
STOPHER CEMENT, STONE, BRICK and ROOF TILE FACTORY
OFFICE AND FACTORY
1910 Logan Ave., Corner Crosby Phone, Main 1773

DR. H. FOX ROLLER, D. C.
BODY CORRECTION MEANS HEALTH
OUR TREATMENT IS IN LINE WITH NATURE'S WAY OF CARING FOR THE BODY
Phone, Main 2493 713-715 Bancroft Bldg., First and Broadway Res. Phone, Main 3458

Glen Abbey Memorial Park

San Diego's Modern Cemetery

Two Miles East of Chula Vista on Concrete Highway Leading to Bonita
City Office in Commonwealth Building



GRANDALL'S
PARASOL
CANE AND
KEY SHOP

PARASOLS
COVERED

TRUNKS
OPENED
and Repaired

1342 5TH ST.
PHONE
Franklin 1738
After G. P. M.
Phone, Main 0882

NELL MOORE REAL ESTATE
BUSINESS PROPERTY and HOMES

851 Ash Street
Tel., Main 5404

42- and 30-em Machines
Automatic Metal Feeders
Electric Metal Pots
Latest Cut Book & Commercial Job Faces

12 Sizes of Type
24-Hour Service
54 Faces of Type

SAN DIEGO LINOTYPING CO.
642 Fourth Street—Main 0422

SAN DIEGO CITY DIRECTORY (1927)

ROBINSON—Cont

Amy C (wid J A) tchr Grossmont Union High Sch h 4068 44th
Anna J Mrs h 1515 10th
Arth J bicycle repr 3211 Adams av
Arth W (Fannie M) jan h 1030 A
Benj cook r 3667 Bancroft
Benj C (Louise; Dove & Robinson) h 1919 Fern
Bert L (Edith) checker Whiting-Mead Co h 4338 33d
Bertha V tchr r 2294 Locust
Bruce H bkpr FIRST NATIONAL BANK r 2772 Newton av
Carrie Mrs h 3040 Boston av
Ceell R (Luella) spotter Rinehart's Clean-
itorium h 1027 10th
Chas K jan r 1030 A
Chas T (Nellie H) exp h 4017 Arizona
Chas T (Bessie) lab City Operating Dept r 2 S 28th
Charlotte G Mrs lbrn State Teachers College h 3847 8th
Clara L (wid J L) h 3710 Adams av
Clarence W (Velma) bkpr h 3351 30th
Clay (Bertha) lab h 2176 Franklin av
Clifford L USN Air Sta
Darel A r 2937 Texas
David H (Ruby) lab Citrus Soap Co h 4719 35th
David W (Lydia A) USN h 3794 29th
E V h 1640 Bway
Earl H (Bessie; C & R Transfer Truck &
Storage Co) h 2528 Dwight
Earl T mgr Michell Tire Co and Border
Rubber Co r 2819 Monroe
Edw wchmn r 3645 3d
Eleanor (wid A H) h 3867 Henry
Ells E Mrs slswn S M Bingham Co h 4358 Swift
Ella M h 2152 Julian av
Ellsworth R (Billie) USN h 1028 Lincoln av
Emmett W (Pearl) ironwkr Mission Orn Iron
& Wire Wks h 3523 Central
Esther E (wid L S B) h 4053 Idaho
Frank carp r 2136 Bway
Frank W (Ella) h 3547 Indiana
Fred (Clara M) h 3411 3d
Fred H (Emma) county court reporter h 2772
Newton av
Fred S (Bebecca) h 2207 B
G R r 1404 Univ av
Geo h 3322 35th
Geo r 206 Market
Geo E (Helen R) chauff Globe Outfitting Co
h 527 S Evans
Geo O (May) restr 220 West C h 1260 Front
Geo R (May) carp h 3541 Cherokee av
Geo W r 3667 Bancroft
Geo W (Ruth) formn USA Aviation Sta h
3837 Texas
H C caretkr City Operating Dept
Harold P USN r Naval Hosp
Harry (Marie) pntr h 931 Wallace ct
Homer A pntr h 4251 Nordica av
Howard deck hld S D & Coronado Ferry Co
Ida E (wid L W) h 4485 Park blvd
Isabel Mrs r 615 8th
J R h 1532 Bway
J Sheldon clk Sullivan Hdwd Lmbr Co r
3728 1/2 Park blvd
Jas spotter Benbough & Duggan
Jno r 1810 32d

Jno (Fay) clk h rear 931 19th
Jno A (Charlotte) carp h 3821 Falcon pl
Jno B r 1664 5th
Jno E (Margt; Rose LeMar Garage) h 1514
Dale
Jno H (Mary E) h 2076 Cable
Jno R waiter r 1532 Bway
Jno W (Emily) carp h 2527 J
Jos (Pearl) billiards 542 3d h 546 same
Jos G (Inga) waiter h 4409 Florida
Jullan (wid M H) r 2772 Newton av
Laura O with Marston Co r Coronado
Lea typist r 4025 Front
Leroy r 4016 Albatross
Louis C (Evelyn) slswn h 2212 La Calleita
Margt E (wid F L) h 3809 Richmond
Martha I real est 964 5th R 520 r 2323 Pine
Martin E (Nellie) lecturer Ramona's Mar-
riage Place h 130 Ivy
Mary A sten Union Trust Co r 1205 23d
Mary E (wid J S) h 4337 Cleveland av
Mary L r 4068 44th
Mattie H Mrs h 2329 Pine
Maude K nurse r 3725 Cherokee av
May A Mrs clk Whitney & Co r 3541 Chero-
kee av
Milton L (Ruth; Plaza Pharmacy) h 3676 38th
Morgan M (Mary) h 4130 43d
Nan F Mrs h 1120 W Hunter
Oscar (Grace) plstr h 2540 Brant
Percy D r 2206 Island av
Peter E (Betty) h 542 6th
R R USMC r 3643 Ocean Front
Ralph D lab r 1030 A
Ralph E sten Frazee Kurtz Co r 4358 Swift
Ralph F (Dunna) int decorator h 4050
Georgia
Ralph I baker Snowflake Baking Co r 3809
Richmond
Ralph L (Alta M) plantm Pure Milk Dairy
Co h 430 Grape
Randolph carp r 2136 Bway
**ROBINSON RICH D T JR (Marguerite), Capital-
ist, Office 615 Commonwealth Bldg, 524 B,
Phone Main 9204, h 434 W Thorn**
Robt billiards 621 2d r 633 5th
Roy H (Bertha L) shoe shine r 2176 Frank-
lin av
Russell L (Ruth) r 4789 Dwight
Sidney R (Cath) asst purch agt S D Cons
Gas & Elec Co h 1020 Cypress way
Sylvester A (Winona V) pharm L C Hender-
son h 3054 3d
Una C r 646 A
Vera hairdrsr Mary Tromley r 3792 28th
Verne M slswn h 2818 Monroe av
Walker cook Mercy Hosp
Walter (Dorothy) shoe repr 1765 Univ av h
1505 Blaine av
Wendell H clk S O Co r La Jolla
Wm C bkpr Bank of Italy (Union br) r 3551
30th
Wm E (Florence E) friyr h 4083 Ohio
Wm L (Ella) formn Cal Pkg Corp h 4055
Florida
Wm S (Nellie E) USMC h 3929 32d
Winthrop T asst cashr W P Fuller & Co r
931 19th
Zane E (Allie) lab h 3830 Wightman
Robishaw Besse beauty parlor 8838 30th r 4959
Vista pl
Carl G slswn Streicher's Shoes r 4989 Vista
pl

WIESLER & COMPANY

REAL ESTATE - STOCKS - BONDS

801 FIRST NATIONAL BANK BUILDING

H. J. WIESLER
PHONE
FRANKLIN
2273

SAN DIEGO CITY DIRECTORY (1927)

Robison E C mate S D & Coronado Ferry Co
Geo H (Cath) tchr Memorial Jr High Sch h
3667 Bancroft
Harry B pipeftr r 1632 Dale
LaVelle (Dorothy L) h 3625 Arizona
Leroy A pres S D Stove & Appliance Co r
1632 Dale
Milton E (Lulu H) USN h 3504 Villa ter
Steph A (Lida N) h 1632 Dale
Vern K (Ella) gro 1048 F

Robles Angela (wid Peter) h 1955 State
Encarnacion (Tomasa) lab h 619 Kettner
blvd
Jno (Louisa) lab h 619 Kettner blvd
Maria Mrs r 3650 4th
Paleman R (Jane) tamale mfr 4260 Taylor
Refugio (Mary) lab h 1675 National av
Robt G clk S D & A Ry Co r 1955 State
Simon (Guadalupe) lab h 1625 Kearney av

Robley Mary I (wid H S) r 3842 43d
Robson Anna G bkpr h 3682 7th
Richd pntr r 4840 Wightman av
Roby Frank C (Ione) acct h 2533 Univ av
Ida M (wid F C) h 1916 31st
Simon (Ella) h 1425 4th

Robyn Edgar R (Gertrude) carrier PO h 3662
44th
Robyns Wm (Addie) h 4733 Voltaire
Rocas Benita h 1405 J
Rocco Alex A clk H P Denney r 3559 Alabama
Harry M (Omah) acct G M Hawley Inv Co
h 3559 Alabama
Rocha Guadalupe (Lugarda) lab h 3109 K
Juan (Maria) clk h 3936 Alabama

ROCHE, See also Roach
Metal Workers, 650 6th, Phone Main 3933
Emil lab r 745 14th
Emily J (wid W J) h 2801 Columbia
Harry W r 4604 Bancroft
Jas J whsemn W J Bailey Co r 2974 F
Jno J (Dale; Roche Bros) h 4530 Hamilton
Jos (Edmee C) real est 1130 6th h 3536 Ban-
croft
Mattie L Mrs h 4604 Bancroft
Steph (Florence; Roche Bros) h 4473 Marl-
borough av
Thos F (Helen H; Roche Bros) h 4330 Kan-
sas
Thos J (Eltz) blksmith h 4135 34th
Wm r 830 8th
Rocheort Frank L (Lura L) cigars 845 Bway h
831 same
Hugh B (Gertrude) police h 4158 46th
Jacob (Lena) h rear 1728 National av
Rocheville Chas F (Mollie M) USN h 4175 35th
Rochford Ada H Mrs h 419 Juniper
Rocho Jno F (Maud) h 3714 37th
Rock Aegydius D (Caroline) dept mgr U S Grant
Hl h 1971 Ebers
Chemical Corp O D Thomas pres lime 745
Columbia
Fredk N (Ida M) h 3820 Falcon pl
Harry D (Charlotte) dept mgr U S Grant
Hotel h 4762 38th
Jesse C (Clara) auto mech h 2030 State
Sam G formn Citrus Soap Co r 742 Market
Rockenfield Isaac (Eliz) clk h 1255 10th
Rockenhousen Chas E clk r 3035 Dwight
Elda F r 3035 Dwight
Julia (wid S J) h 3035 Dwight
Rockett Jno W (Rose; Pacific Coast Supply Co
h 4807 Terrace dr

Rockey Emil O formn C R McCormick Lmbr Co
r Lemon Grove
Geo A gdnr r 4763 Felton
J Elton (Mary) mgr Lower Cal Fisheries h
1288 Hendricks av
Jno F h 4763 Felton

**ROCKGAS SERVICE (San Diego Stove & Ap-
pliance Co) 927 Broadway, Phone Franklin
5484**
Rockibe Theo truck driver R E Hazard Con-
tracting Co
Rockwell Air Intermediate Depot USA Air Serv-
ice Rockwell Field North Island
Chas M (Mabel) h 5110 Monroe av
Edw C artist r 5110 Monroe av
Field Radio Station Richd Getts Corp in
charge North Island
Maude A Mrs h 1028 14th
Robt W (Ruth) electr S D Cons Gas & Elec
Co h 4843 W Panoramia av
Ruth N Mrs tchr Garfield Sch r 3843 Pano-
rama dr
Winifred S ftr S D Cons Gas & Elec Co r
1143 S 31st
Rockwood Emeline A (wid G W) h 4481 Cam-
pus av
Geo (Mary A) h 3648 Menlo av
Harry C (Johanna) h 3818 41st
Home for the Aged J M Ray mgr 509 12th
Leroy N (Bessie) rancher h 4952 Santa
Monica av
Roczev Louis B (Ada) lab h 3701 Birch
Rodabaugh Elmer E (Eva; Hendee & Roda-
baugh) h 2912 Spruce
Rodd Chas H brklyr h 2545 N
Claude E H (Hester) h 4538 Park blvd
Herb C (Emily E) USN h 1408 Grove
Roddie Jno A (Dorothy) agt Prudential Life
Ins Co h 3705 Robinson av
Rodeback Douglas supt Sou Sch of Secretaries
r 1515 Front
Eug D elev opr Balboa Bldg r 2316 State
Howard tchr Sou Sch of Secretaries h 2316
State
Le Roy A doormn Balboa Theatre r 2316
State
Rodee Edw (Louise) carp h 3314 Birch
Rodefer Albt R (Lola) trainmn S D Elec Ry Co
h 4158 San Miguel av
Lloyd trainmn S D Elec Ry Co
Rodenbeck Henry (Grace) carp h 3126 Juniper
Roderberg Earl C (Anna) supt Am Natl Ins Co
h 4621 33d
Rodenhaus Mary (wid Henry) h 2045 G
Roder Rea Mrs clk h 902 19th
Roderick Helen E leatherwkr h 1605 E

RODGERS, See also Rogers
Alex M (Norma) electr USN Air Sta h 3318
Mountain View dr
Benj filer r 423 West F
Ellis L Mrs h 4227 Jackdaw
Gerald G (Blanche) used car mgr CAMP-
BELL CHEVROLET COMPANY h 212
h 212 Leontine dr
Gordon wchmkr B F Emerson r 666 8th
Harry E (Sarah M) gro 1830 National av
J F (Esther) h 1651 2d
Jane Mrs r 1983 Julian av
Jane (wid Danl) r 4078 1st
Jno P (Mary E) with Union-Tribune h 1158
11th
Jos H (Juanita) mgr Cal Pioneer Auto Club
Inc and Great Am Auto Assn r Palm
City



Studio Gowns
Negligees
Antiques
Fabrics
Batik
Brass

Silver
Bronze
Powder
Pottery
Jade
Linens

EVERYTHING
HAND-WOVEN

Jack-o-Lantern
Studios
Mrs. F. H. Siegfried
1020 PROSPECT
LA JOLLA

ROOFS

TRUAX
ROOFING
CO.

PAINTS

4076 University Av.
...PHONES...
Office, Hill, 4880
Res., Hill, 1093-R



BETTER HEAT FOR LARGE AND SMALL HOMES

"MAGIC WAY" GAS HEATING APPLIANCES

MADE IN SAN DIEGO

BY POTTER RADIATOR CORPORATION - NATIONAL CITY, CALIF.

AUSTIN SAFE & DESK CO

BANK AND OFFICE EQUIPPERS

1035 SECOND STREET

OPP. UNION TITLE CO.

CALL OUR SALESMAN

PHONE FRANKLIN 2214

EASY PAYMENTS

FAMILY HOME FOR AGED AND CONVALESCENTS

MR. and MRS. P. J. WILDEN
Managers

Home Fellowship and Home Care

Phone, Nat'l 354

605 E. 14th St.

P. O. Box 564

NATIONAL CITY

CADILLAC

ON

LA SALLE

FIRST at A

Phone

Main 5186

Telephone, Bayview 0282-J

W. W. BIRD

OWNER AND DEVELOPER OF

CABRILLO TERRACE

"BUILDER OF ARTISTIC HOMES"

Point Loma, California

REAL ESTATE

Investing in PACIFIC BEACH Real Estate
WILL BRING GOOD RETURNS

C. C. PLETCHER

1440 Garnet Avenue

Phone, Pacific Beach 1501

INSURANCE

"FOR

REAL VALUES"

SAN DIEGO CITY DIRECTORY (1927)

662

RODGERS-Cont

* Mary Mrs h 4844 Felton
* Mary Mrs r 1501 5th
* Roscoe A slsmn Cal Pioneer Auto Club
* Wm H (Grace E) lab h 3093 Vancouver av
Rodia Jas T (Florence) cigars 1034 3d h 2145 4th

Rodier Edouard E chainmn Watson, Valle & Gough Inc r 437 Kalmia
Rodifer Lloyd (Helen) chauff h 4135 Menlo av
Rodig Chas E slsmn r YMCA
* Chas E with Marston Co r 880 C
* Ray R (Ruth) optician American Optical Co h 4031 Georgia

Rodmaker Amella h rear 3122 Thorn
* Carson B (Minnie N) sten City Operating Dept h 1050 Robinson av
* Myra (wid G E) h 3344 5th

RODNEY STOKES CO INC, Louis R Johnson Pres, Bessie G Johnson V-Pres, Jno T Martin Sec-Treas, Blue Prints, Maps, Photostats, Architects' and Engineers' Supplies and Photo Reproductions, 858 3d, Phone Main 0441 (See page 41)

Rodondo Edw chauff r 536 F
Rodriguez Adolpho (Jessie) lab h 1028 Beardsley

* Alfonso (Soledad) h 1428 K
* Antone (Victoria) lab h 4274 Rosecrans
* Antrio (Mary) fishermn h 736 W Hawthorn
* Antrio L driver Jno Chanter Furn Co h 3587 Alabama

* Bolivar (Refugio) cement fnshr h 3421 Woolman

* Calletro H (Carmen) lab h 1796 Main
* Chas lab h 1621 Logan av
* Conche R r 4680 Del Monte av
* Dionicio (Matilde) h 3068 Clay av
* Dorothy r 3981 Front
* Eugenio (Rosa) lab h 4360 Ohio
* Fernando F (Carmen) lab h 2311 Crescent dr

* Francisco (Lupe) lab h 1844 State
* Frank lab r 536 4th
* Frank (Lux) longshoremn h 1760 Newton av

* Fred pntr C C Yelvington r 1912 Main
* Guadalupe Mrs h 1530 Market
* Jennie Mrs h 3060 N
* Jesus (Antonio) lab h 1814 Main
* Jose lab C R McCormick Lmbr Co r 741 Beardsley

* Jose (Paulina) lab h 1738 N
* Jose C Rev (Jennie E) pastor Spanish Presbyterian Church h 727 25th
* Josefa Mrs h 1026 W Ivy
* Jos lab h 2245 Atlantic
* Josephine Mrs h 1248 K
* Juan smblr Schierer Furn Mfg Co r 1213 J
* Juan (Maria) fishermn h 828 W Hawthorn
* Juan (Guadalupe) lab h 2246 California
* Juan lab h rear 1846 Main
* Julian lab r 726 1/2 5th
* Luis (Delfina) tamale mfr 1434 Bway

* Manuel lab h 1212 J
* Manuel (Lupe) lab h rear 3185 L
* Manuel lab h 1711 National av
* Mario clk r 1530 Market
* Mary Mrs h 1744 1/2 National av
* Mary C r 3098 Clay av
* Maurilio (Daria) h 1682 Newton av
* Minnie maid 236 W Robinson av
* Otila r 1530 Market
* Pasquale (Aurelia) lab h rear 1850 Main

* Paula Mrs h 1855 1/2 National av
* Pedro (Guadalupe) lab h 2177 Kettner blvd
* Raymond J r 1621 Logan av
* Rodolfo S (Maria) h 4050 38th
* Rumeldo (Doris) driver Growers Marketing Co h 3860 Boston av
Rodriguez Calistiro H lab S D Cons Gas & Elec Co r 2072 Newton av

* Edw lab h 1231 Union
* Jos (Antonio) lab h 812 Sigsbee
* Martha h 810 Sigsbee
* Mary Indwkr Cascade Lndy r 736 W Hawthorn
* Natalia Indwkr Bay City Linen Supply r 1855 Newton av
* Nich lab h 343 16th
* Pedro (Soledad) lab h 622 1/2 11th
* Pedro lab S D Cons Gas & Elec Co r 1760 Newton av

* Richd r 127 30th
* Sofia Indwkr Bay City Linen Supply r 1855 Newton av
* Mary clo prsr Rineharts Cleanitorum r 3611 30th
* Mary Mrs Indwkr S D Childrens Home
* Virginia Mrs h 1725 Island av
Roe Grover E (Eliz M) slsmn Allen's Creamery h 3210 Orange av

* Harold W (Evelyn) USN h 4085 34th
* Rose Mrs cashr Holzwasser Inc r 515 9th
Roed Minna Mrs h 628 Sicard
* Minna Mrs jan S D Pub Library r 2055 Irving

* Roedel E B Mrs h 2451 5th
* Floyd F (Velma J) h 1221 Myrtle av
* Robt (Martha) h 3770 Grim av
Roeder Rose clk Strahlmann Mayer Drug Co r 902 19th
Roehl Jno F M (Hannah) gas sta 4064 Park blvd h 4050 same

* Wm F (Anne M) mgr Marine Service Bureau h 3694 32d
Roel Frank (Carlopa) lab h 1978 Newton av
Roentz Jno M lab h 3801 Center
* Mary C r 3801 Center
Roepke Ernest H (Anna) florist 2905 Balboa av

Roesch Anna R (wid H G) slswmn Christensens Dept Store r 4174 Mariborough av
Roeschlaub Arth J (Jessie) driver h 3830 Albartross
* Dorothy r 3830 Albartross
Roesser Alta M r 4041 Swift av
Roessner Richd (Maggie) h 4615 Ohio
Roethlg Dorothea C (wid Aug) h 2558 K
Rogan Danl real est Rogan & Co r Coronado
* Geo (Ella B) lab h 2630 N

ROGAN NAT (Ethel S) Pres Rogan & Company and California National Mortgage Co, r Bonita rd, Chula Vista
ROGAN & COMPANY, Nat Rogan Pres, L S Chamberlain Treas, Mortgages and Collateral Trust Bonds, Safety Deposit Box San Diego Trust & Savings Bank, Watts Bldg, 520 E, Phone Franklin 3181 (See front edge and page 98)

SAN DIEGO CITY DIRECTORY (1927)

ROGERS-Cont

* Apartments (J H Rogers) 1317 1st
* Arth r 2546 L
* Auto & Carriage Co (Alpy & Kolbeck) auto Springs 635 2d
* Bertha M Mrs nurse r 209 W Washn
Bickford A (Marguerite) lino opr S D Union h 3919 Portola pl

* C A lab MacKenzie & Dyer
Caesar Jan S D Cons Gas & Elec Co r National City
* Carl H (Olive) carp h 1742 Diamond av
* Carl W linemn Postal Tel Cable Co r National City
* Cecll L slsmgr Bledsoe Co r 646 A
* Chas E (Coral) mach S D & A Ry Co h 3775 Imperial av

* Chas E waiter R H Reinert r 729 E
* Chas L h 326 Juniper
* Chas W rancher h 4617 Gardena av
* Clinton E (Sarah) carp h 4135 35th
* Cold Storage Co (Jos Rogers) ft of Beardsley

* D J Mrs r 4614 33d
* Derias r 1145 11th
* Dewey H (Mary) meat ctr Frank Jakubetz h 3588 Univ av
* Don R (Eula) slsmn h 4766 Long Branch av

* Donna S sten r 3949 Kansas
* Edw O (Mary) h 2454 C
* Elberne B chauff Pioneer Truck Co r National City
* Ellis W Mrs h 2945 Madison av

ROGERS ELLEN M HITCHCOCK MRS, h 2404 C, Phone Franklin 5240
* Ethel Mrs r 1230 23d
* Eug shoe shine L R Wald r 529 3d
* Fannie L r 2454 C
* Felix A (Adella) h 4086 Lark
* Frank driver C & R Trans Truck & Storage Co

* Frank (Elsie) lab h 3577 Dalbergia
* Frank C (Mollie) lather h 3545 44th
* Fred E (Florence) photog h 5012 Del Monte av
* Fred F (Dora E) pimbr h 3787 44th
* Fred S (Cora I) h 3949 Kansas
* Fred S jr clk McClintock Storage Whse Co r 3949 Kansas

* Geo H (Ellen M) h 2404 C
ROGERS GEO R LIEUT (Mabel K) Sec Greenwood Cemetery Assn and East Puente Oil Co h 3028 2d
* Geo T bkpr S D Cons Gas & Elec Co r Coronado

* Georgianna h 4180 Park blvd
* Gertrude Mrs r 120 16th
* Gladys Mrs slswmn W H Minshall
* Grover (Laura V) USN h 4140 Wilson av
* H J Mrs h 1631 9th
* Harriet W sten S D Chamber of Commerce h 4121 Ingalls

* Harry carp h 932 Front
* Jasper D (Della) dairy 3501 Hancock
* Jennie (wid Alphonso) h 2214 Brant
* Jno J Jan S D Cons Gas & Elec Co r 2168 Newton av

* Jno N (Mary E) carp h 3886 39th
* John P (Ella M) insp City Operating Dept h 1680 Union
* Jno R (Jewel) eng City Fire Dept h 4559 24th
* Jno T USN Air Sta

* Jno W (Virginia) USN h 2454 5th
* Jos h 1244 A
* Jos H (Anna K; Rogers Apts) h 1317 1st
* Jos J USN Air Sta
* Jos S (Adeline) fishermn h 416 Rosecrans
* Jos W (Isabelle) clk h 4230 Felton
* Lincoln (Gladys A) archt 121 Bway R 533 h 4375 Hermosa way

* Louise M (wid B H) h 2522 San Marcos
* Luella S mach opr Standard Mattress & Furn r 4119 Gamma
* Margt Mrs r 745 15th
* Margt (wid Henry) h 3913 Center
* Marguerite copyholder S D Union r 3919 Portola pl
* Marie E tchr Memorial Jr High Sch r 1631 9th
* Mary L (wid I D) real est 953 10th r 943 same

* P J kitchenmn S D Army & Navy Academy
* Perley L (Georgia) h 3980 7th
* Ralph H clk r 2424 Pamo av
* Reese A r 4127 Illinois
* Robt A bkpr S D Stove & Appliance Co r 2424 Pamo av
* Robt H h 2424 Pamo av
* Robt L (Cora) bldr h 4924 Vista pl
* Robt L jr msngr FIRST NATIONAL BANK r 4924 Vista pl

* Rose E r 2546 L
* Rose J (Chas E) r 3962 Arizona
* Roy C (Katie) carp h 3875 Alabama
* Saml lab Public Wks Dept U S N r 944 India
* Sarah Mrs h 2148 Kearney av
* Spencer L r 1680 Union
* Thos r 944 India
* Thos lab r 1853 Columbia
* Timothy S (Mariena) h 869 11th
* Travis T (Wilba) lab h 4385 Highland av
* Verne T tchr r 4121 Ingalls
* Violet G Mrs h 623 Robinson av
* Virgil E (Clara) trainmn S D Elec Ry Co h 3331 Menlo av

* Walter (Addie) USN h 4028 Utah
* Wm E USN h 1244 A
* Wm H (Luella) clk P O h 4119 Gamma
* Wm H (Loretta) pntr h 1460 C
* Wm McK (Gladys) ins agt h 8888 Wilson av
* W H wrapper S D Cons Gas & Elec Co r 1635 Fern

Roggenbuck Alex h 2931 Boston av
* Benj A clk Frank Roggenbuck r 4048 1st
* Frank M (Agatha) cigars 535 Bway h 4048 1st
* Marguerite phone opr Rees-Stealy Clinic r 4048 1st
Rogstad Otto V USN Hosp h 4044 Hillcrest dr

Rob Annabel W bndywr Arts & Crafts Press r 1555 8th
* Mary K clk S M Bingham Co r 1555 8th
Rohbaugh J Earl smn Savoy Garage r 4732 Bancroft
ROHDE BROS (Edward Rohde), Plumbing and Heating, 1165 State, Phone Franklin 4856
* Edw (Mabel; Rohde Bros) h 419 Douglass
* Erling (Esther) pimbr h 4163 Jackdaw
Rohls Aug H (Ellis W) tailor h 2245 Kearney av

* Henry W (Clara C) baker h 2245 Kearney av
Rohloff Wm C (Jeanette) h 1884 Republic
Rohmer Robt E r 4701 Santa Monica av
Rohol Edw driver Mrs Sallie Catron

ROGERS-Cont

* Jno W (Virginia) USN h 2454 5th
* Jos h 1244 A
* Jos H (Anna K; Rogers Apts) h 1317 1st
* Jos J USN Air Sta
* Jos S (Adeline) fishermn h 416 Rosecrans
* Jos W (Isabelle) clk h 4230 Felton
* Lincoln (Gladys A) archt 121 Bway R 533 h 4375 Hermosa way
* Louise M (wid B H) h 2522 San Marcos
* Luella S mach opr Standard Mattress & Furn r 4119 Gamma
* Margt Mrs r 745 15th
* Margt (wid Henry) h 3913 Center
* Marguerite copyholder S D Union r 3919 Portola pl
* Marie E tchr Memorial Jr High Sch r 1631 9th
* Mary L (wid I D) real est 953 10th r 943 same
* P J kitchenmn S D Army & Navy Academy
* Perley L (Georgia) h 3980 7th
* Ralph H clk r 2424 Pamo av
* Reese A r 4127 Illinois
* Robt A bkpr S D Stove & Appliance Co r 2424 Pamo av
* Robt H h 2424 Pamo av
* Robt L (Cora) bldr h 4924 Vista pl
* Robt L jr msngr FIRST NATIONAL BANK r 4924 Vista pl
* Rose E r 2546 L
* Rose J (Chas E) r 3962 Arizona
* Roy C (Katie) carp h 3875 Alabama
* Saml lab Public Wks Dept U S N r 944 India
* Sarah Mrs h 2148 Kearney av
* Spencer L r 1680 Union
* Thos r 944 India
* Thos lab r 1853 Columbia
* Timothy S (Mariena) h 869 11th
* Travis T (Wilba) lab h 4385 Highland av
* Verne T tchr r 4121 Ingalls
* Violet G Mrs h 623 Robinson av
* Virgil E (Clara) trainmn S D Elec Ry Co h 3331 Menlo av
* Walter (Addie) USN h 4028 Utah
* Wm E USN h 1244 A
* Wm H (Luella) clk P O h 4119 Gamma
* Wm H (Loretta) pntr h 1460 C
* Wm McK (Gladys) ins agt h 8888 Wilson av
* W H wrapper S D Cons Gas & Elec Co r 1635 Fern

HOMELAND BUILDING CO.

Construction Merchants

Dealers in... Building Material Mill Work Paints Oils and Tools

22-32 E. 8th
NATIONAL CITY, CAL.

LA JOLLA HERMOSA

The Finest Subdivision in California

SALES AGENTS
BALFOUR CO. INC.

Realtors

1144 Prospect
LA JOLLA

PHONE
LA JOLLA
13



ASK YOUR DEALER
TO SHOW YOU
"SCHIEFER" BED ROOM
FURNITURE

V. WANKOWSKI & CO. Inc.

INSURANCE - SURETY BONDS

343 SPRECKELS BUILDING

V. WANKOWSKI
GEORGE D. EASTON
F. F. EDELEN

C. M. GAMMETER REALTOR

RENTALS AND INSURANCE

1123 Orange Avenue, Coronado, Calif.

PHONE CORONADO 1020

WATSON & SUTTON
Engineers
Contractors
445 SPRECKELS BLDG.
PHONE MAIN 6295
See Page 64

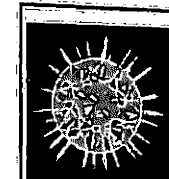

Buy . . .
Diamonds
Watches
Clocks
Jewelry
Silver and
Native Gems
of
J. W. WARE
1060
Sixth St.

SAN DIEGO CITY DIRECTORY (1927)

664

Rohr Fred H (Jessie; Standard Sheet Mtl Wks h 3722 Arizona

Rohrbach Noah (Hattie) lab h 4038 Orange av

" Paul N (Hilda L) slsmn h 4028 Orange av

" R W elect Univ Elec Co r 4421 37th

" Ralph lab r 4038 Orange av

" Eloise Mrs h 2742 Front

Rohrbaugh Earl J (Mary) mech h 4726 Bancroft

" Pearl nurse Co Hosp

Rohrer Edw J asst sec S D Poultry Assn h 3082 Juniper

" Ida (wid Jos) r 3082 Juniper

Rohrl Magdalena r 2094 Julian av

Rohrs Jno W (Dora) cigars 714 4th h 1918 L

Rohweder Norman (Pearl) clk L A S S Co r 1451 State

Rolase Edw R plantmn Pure Milk Dairy Co

Roltsch Albt F (Mildred) porter U S Grant Hotel h 712 Ft Stockton dr

" Chas H porter U S Grant Hotel r Coronado

Rolz Angelina indywrk Original French Lindy r 233 West G

" Enrique (Angelina) lab h 233 West G

" Josephine Mrs r 848 State

Rojas Jos L (Sarah) dry gds 1211 Market h 1435 F

" Victor pipe wrapper S D Cons Gas & Elec Co r 4112 Nordica av

ROLAND DON R (Grace), Sodas and Fountain Lunch, Monarch Drug Co 245, 501 and 645 Broadway, h 4644 Radio dr

" F L h 2214 Bway

" Pauline A cashr Whiting-Mead Co h 1031 Univ av

" Ronald H slsmn Whiting-Mead Co r 2430 2d

" Wm h 4444 36th

" Wm C lab City Operating Dept r 4543 Narragansett

ROLANDO SALES ORGANIZATION, J S Waybright Mgr, Exclusive Sales Agents New University District Syndicate, 1185 5th, Phone Franklin 1341 (See back bone and right side lines)

Rolby Anthony F (Bettie) h 4974 Hawley blvd

Rolb Albt W miner h 1809 8th

Rolfe Chas D (Susie H) slsmn E N Jones h 3687 7th

" Clara Mrs br mgr Fabers Stores h 4511 Castelar

" E Marguerite Mrs tchr Central Sch h 4476 Landis

" Jno Le B (Florence W) optom h 1431 Robinson av

" Jos H (E Marguerite) h 4476 Landis

" Ralph E shtmtlwrk W H Perry r 4511 Castelar

Rolf Fay E (wid Amil) slsmn Sou Elec Co h 4135 Illinois

Roll Anastole shoe repr Bway Boot Shop r National City

" Louis h 4213 Voltaire

Rollberg Christine H (wid H A) r 2087 Monroe av

ROLLER H FOX DR (May), Chiropractor, 718-719 Bancroft Bldg, 1017 1st, Phone Main 2493, h 3082 E, Phone Main 3458 (See night bottom line and page 61)

" Jno K (Bertha) h 4578 Ohio

" Urban D (Etta B) h 2535 San Marcos av

Roll Ernest E tailor 1135 4th

Rollin Harvey L (Paulina A) h 3969 1st

Rollins Chas A (Ruth) cashr Klauber Wangelheim Co h 3547 Wightman

ROLLINS E H & SONS, C Wesley Hall Representative, Investment Bonds, 601 Southern Title Bldg 948 3d, Phone Franklin 3719

" Edw C (Ollie) bldg contr 2226 Abbott

" Edw G lab r 1740 Logan av

" Elwood G (Mary) plstr h 1740 Logan av

" Everett E (Jane S) paymstr Van Camp Sea Food Co h 3728 Jackdaw

" Leslie N ironwrk r 1044 G

" Olive W (wid K A) h 2312 31st

" Ralph T (Queen) oil wrk h 2852 Newton av

" Roy D (Nell) mech Novelty Sht Mtl Wks h 1736 Logan av

" Wm B (Nola S) USN h 4036 Hamilton

Roloff Herman H (Sophie) USN h 4663 Wilson av

Rolofson Wylie W (Ella M) carp h 2352 Vancouver av

Rolson Carrie (wid S J) h 3737 Nile

Romaine Minott B carp r 802 B

" Rose Mrs r 4110 44th

Roman Jas (Helen) USN h 3020 Newton av

Romandia Rafael (Luisa) h 2226 Market

Romani Jos P bkpr r 826 W Hawthorn

Romar T W h 628 S 33d

Romayne Beatrice Mrs h 3562 Guava

" Maurice USN r 3562 Guava

Rombold Jacob G (Emma) h 443 21st

Rombough Jos D roofer E J Dalley r 29414 Imperial av

Rome Apartments (Mrs Birdie McRae) 1336 Union

" Geo J (Mae L) USN h 3805 Louisiana

Romeles Esquivel lab h 1216 Calif

Romelli Cora r 854 6th

Romeo Geo musician r 1262 1st

Romer Clarence E (Margt) tchr S D High Sch h 2226 Irving av

" Margt Mrs tchr Memorial Jr High Sch r 2226 Irving av

Romerez Clemente (Concepcion) lab h 1918 Julian av

Romero Adolph (Maria) fishermn h 3020 Garrison

" Albt carp Campbell Mach Co r 3020 Garrison

" Alex lab r 4315 Oregon

" Alf G (Lola) carp Campbell Mach Co h 3020 Garrison

" Anna Mrs indywrk h 520 West F

" Anthony carp r 3024 Garrison

" Berta Mrs h 246 19th

" Celestino E (Jessie) musician h 3611 Utah

" Danl driver Vessey & Co

" Edw L (Juanita) lab h 615 10th

" Emilia Mrs h 4020 Hawk

" Felix (Nettie) lab City Operating Dept h 1757 Newton av

" Francisco (Aurelia) lab h 233 18th

" Ignacio (Eliz) civ eng h 3827 33d

" Ignacio G (Elbia) carp h 1494 G

" Jessie indywrk Nu-Way Lindy r National City

" Jesus lab h 2438 N

" Jesus (Lucia) lab h 1828 National av

" Jesus Mrs h 1629 Columbia

" Jose (Ruby) lab h 1619 Atlantic

" Jos (Mary) lab h rear 1761 Logan av

" Jos G carp Campbell Mach Co r 1828 National av

SAN DIEGO CITY DIRECTORY (1927)

665

ROMERO—Cont

" Jos J USN Air Sta

" Jos S lawyer h 2652 National av

" Juan (Pilar) carp h 3236 Birch

" Julius lab r 1635 Atlantic

" Leopoldo (Antonia) trackmn Public Works Dept USN h 616 S 34th

" Manuel carp r 3024 Garrison

" Melaine Mrs r 4020 Hawk

" Michl (Birdie) h 3175 Bay av

" Olallo (Martina) lab h 2136 Logan av

" Oscar P mech C C Aldrich r 4020 Hawk

" Ramona (wid Jessie) h 1635 Atlantic

" Silverio J (Guadalupe) bkpr h 2765 Newton av

" Sotero lab C S Hardy

" Teresa E clk Natl Dollar Store r 2807 National av

" Vincent (Josephine) lab h 4254 Jackson

" Wm trackmn Public Works Dept USN r 616 S 34th

" Y G carp Campbell Mach Co r 1494 G

Romich Winifred (wid J W) restr 941 8th

Romney Byron r 3515 Highland av

" Orin W barber 36 25th r 3515 Highland av

" Victoria (wid M W) h 3515 Highland av

Romp Ray J (Marguerite) sls mgr W F Shields h 2981 Kalmia

Romadal Jno (Martha) h 4022 Albatross

Ronan John (Charlotte) slsmn G E Morrison h 3011 33d

" Leona B r 630 W Washn

Roncelli Josephine (wid Frank) h 2730 El Cajon av

Rongey Orville C (Myrtle E) USN h 3335 Van Dyke av

Ronin Geo N (Mildred) clk h 3939 Kansas

Ronis Geo J (Georgia) fruits 2924 Upas h 3361 Dale

Ronkin Julius (Sara) pharm h 4133 Stephens

Ronning Edw A (Lulu) sexton 656 24th

Ronsadt Susan Mrs h 2043 Moore

Roobol Cornelius (Anna) barber 3086 Univ av h 3328 Chamoune av

Rood Frank M (Ruth) h 1738 W Arbor dr

" Wm F (Cora) slsmn h 3270 Collier av

Rooks Marshall lab r 2920 Imperial av

" Percy A (Margt D) h 4042 1st

" Percy R Jr collr J D & A B Spreckels Securities Co r 4042 1st

Rooney Jas M (Florence) USN h 1956 Front

Rosa Alice M (wid Robt) r 3846 35th

Rosevelt Apartments (Mrs A J Maxwell) 906 11th

" Court 3002 Quince

" Theodore Junior High School 1605 Upas

Root Amos r 2645 L

" Amos B (Margt E; Root-Collins Co) h 4251 Trias

ROOT-COLLINS COMPANY (Amos B Root, Robt J Collins, A N Balrd), Building Material Specialties, 1219 University av, Phones Hillcrest 3535 and 3536

" Edw E (Edith E) piano tuner h 3432 Arnold av

" Frances A (wid O G) h 2475 G

" Frances E (wid E T) h 4620 Arizona

" Frank P (Margt) h 2131 Albatross

" Fred lab r 728 Monroe

" Geo H rancher h 3464 Florence

" Jennie K (wid M E) r 3912 Alameda pl

" M H clk Admiral Hotel

" M H formn Santa Fe r 1534 Front

" Margaret V Mrs h 2649 B

" Oliver L r 4038 Cherokee av

" Orian E (Helene) USN h 4089 Front

" Robt L (Agnes H) slsmn Pure Milk Dairy Co h 3364 Bancroft

" Victor H cook r 3464 Florence

" Warren (Dorothy M) h 3314 Curlew

Roots Geo E USN h 1820 1st

Roper Cecil O USN Air Sta

" Della G Mrs beauty parlor 2193 Logan av

" Edw V (L V Roper & Son) r 2220 Julian

" Fred L (Grace E) gro 4504 Park blvd

" L V & Son (L V and E V) cement contrs 2193 Logan av

" Louis V (Della G; L V Roper & Son) h 2193 Logan av

Roppe Clara A (wid Roscoe) r 4408 North av

" Oscar appr Pioneer Typesetting Co r 4408 North av

Roppeter Anna M nurse r 3937 Kansas

Rorabeck Lawrence chauf Shell Co r 3152 Madison av

" Maylor R h 424 S 28th

Rosa Brent H (Eula) lab Union Ice Co h 3477 40th

" Manuel (Maria) fishermn h 361 Rosecrans

" Sansano porter U S Grant Hotel r 1330 Palm

" Victor G (Mary) fishermn h 2727 McCall

Rosado Jose M (Grace) h 4020 Fairmount av

Rosamond Court 4657 Georgia

Rosan Ida (wid Geo) r 1484 Union

Rosar Carl G (Gladys) pnter Pure Milk Dairy Co h 4351 Kansas

Rosas Isaura T tchr S D High Sch r 1357 8th

Rosborough Eva (wid Albt) r 1203 14th

Roscoe Amanda M (wid D A) r 2710 Rosecrans

" David L (Sidney) h 2710 Rosecrans

Rose Anthony fishermn r 2911 Byron

" Apartments (Hugh McPherson) 718 12th

" Canyon Brick Co D F Garrettsen pres 1007 5th R 607

" Carl W (Vada L) USN Air Sta h 342 West B

" Chas E r 3021 Palm

" Chas E chauf Sutherland Stage r Ford Hotel

" Chas E (Marie) USN h 2237 C

" Clara (wid Jno) h 454 21st

" Clarence B (Rose E) cook h 4095 46th

" Clyde W barber 1267 Columbia

ROSE COURT FLORAL CO (Westergaard Bros) Wholesale and Retail Growers, Importers and Shippers, 3705 Crane Place, Mission Hills, Phone Hillcrest 4894, and 5197 Los Altos (See page 74)

" David (Mary E) clk h 4184 Ohio

" Edw slsmn Schluefer's r 4882 Saratoga av

" Edw C (Marjorie) eng M B Amusement Center h 4882 Saratoga av

" Edw U (Dixie) carp h 3608 Chamoune av

" Eleanor M r 342 West B

" Ellis r 1440 9th

" Ernest (Emily) drugs 6369 Imperial av h 645 Pidgeon

" Evelyn F tchr Euclid Sch r R D, Box 255

" F Wm (Bertha) h 1275 Lincoln av

" Florence r 5076 Narragansett av

" Florence M sten r 415 20th

" Frances Mrs h 880 21st

" Frances L sten Arnold Realty Co r 415 20th

" Frank A (Ester E) mech Leo Greenbaum h 3578 Central av

W. J. BAILEY CO.
Building Materials
Kettner Blvd.
at G St.
Phone, Main 8138

PHONE FRANKLIN 3964
RAND KARD EX
SERVICE CORP.
W. J. WILLIAMS
District Manager
134
B STREET
SAN DIEGO

WHITING-MEAD CO. - BUILDING MATERIALS
OF SAN DIEGO AND EL CENTRO
Lumber - Plumbing and Electric Materials - Paints and Varnish - Pipe - Roofing - Sash and Doors
Builders' Hardware - Floor Covering - Wrecking Department
THE ONLY PUBLIC MARKETS WITH EVERYTHING IN BUILDING MATERIALS
MAIN STORE, 187 AND 0 STS., PHOENIX, ILL. 7191. BRANCH STORE AND LUMBER YARD, 14TH AND K STS., PHOENIX, ILL. 7191. WRECKING YARD, 12TH AND NATIONAL AVE. EAST SAN DIEGO STORE AND LUMBER YARD - 4068 UNIVERSITY AVE. - PHONE, M.I. 5615

MUNGER'S LAUNDRY
933 So. 16th St. Phone, Main 3259
THE KEY TO YOUR LAUNDRY PROBLEMS

PHONE
LA MESA
2 8 7

LA MESA

RAY E. HARTZEL, PRES.

REALTY CO.

142 EAST LOOKOUT AVENUE

**Rent
a Fine
Car**

DRIV-UR-SELF

Luxurious
6-Cylinder
Sedans, Coupes
and
Touring Cars,
also
Chevrolets.

Available
Day and Night
at
Moderate Rates

Hertz

Driv-ur-self
Stations

Controlled by Yellow
Truck & Coach
Btg. Co.,
Subsidiary General
Motors Corporation

827 Fifth Street
Main - 2953

STRECHER'S
SHOES
TWO STORES

1026 Fifth Street
Main - 0478

SAN DIEGO CITY DIRECTORY (1927)

ROSE—Cont

* Fred Inemmn S D Cons Gas & Elec Co r 2738 K

* Fred E (Hilda) mfrs agt 1245 22d

* Fred O clk D R Roland r 369 19th

* Geo (Clara) gdnr r 818 A

* Geo C real est h 4141 Lark

* Geo S S (Ada A) gro 2219 30th h 2976 Juniper

* Geo W (Valma) clk Pierce-Field Hdw Co h 4711 Kansas

* Glenn K chnuf Léo Greenbaum r 4111 Van Dyke av

* Grace S clk P S S Rose r 2976 Juniper

* Grant N (Clara) pntr h 3178 Island av

* Harriet A (wid J B) h 4053 44th

* Harry R lab Harbor Master r 830 12th

* Hazel E clk G S S Rose r 2976 Juniper

* Henrietta tchr Roosevelt Jr High Sch h 1148 8th

* Herbt (Lucille) dept mgr Holzwasser Inc h 3044 Granada av

* Hinda r 2983 4th

* Howard B USN r 1911 W Columbia

* Jacob B real est 2469 5th r 404 32d

* Jas C (Hanna) h 4586 Arizona

* Jas S (Mary E) h 4181 Kansas

* Jessie r 1038 12th

* Jno L (Helen) h 3021 Palm

* Jos (Annie) fishermn h 2912 Byron

* Jos (Nellie) tailor 854 4th R 200 h 1560 Union

* Le Mar Garage (E F Coleman J E Robinson) 1330 3d

* Leon A polshr J Jessop & Sons r 4095 40th

* Leon J (Fannie) sec-mgr Shoreacres Country Club and judge Tijuana Jockey Club h 2963 4th

* Leonard F (Theresa) gas sta 4503 Morena blvd r 6512 La Jolla blvd

* Lloyd r 3178 Island av

* Madge haldrsr O C Williams r 3047 Univ av

* Manuel N (Mary) fishermn h 3028 Hugo

* Marie clk J D & A B Sprockels Securities Co r Coronado

* Marion Court A J Richardson mgr 2534 B

* Milo r 930 7th

* Park Playgrounds Island av cor 12th

* Peter J (Josephine) printer S D Union h 2816 Imperial av

* Ralph E (Ethel) auto mech h 3832 Belmont av

* Reva sten Isaac Rubin r 860 21st

* Roberta L Mrs r 3210 El Cajon av

* Roy W (Marguerite) mgr Morris & Rose h 1816 Howard

ROSE SAMUEL (Atwood & Rose) r 4004 32d

* Saml D lab h 1642 Columbia

* Saml T (Margt) cement fnshr S D Cons Gas & Elec Co h 2011 S 42d

* Willa sten H H Fawcett r 1012 C

* Wm (Nina M) h 415 20th

* Wm E mach S D Mach Co r 4617 Wightman

* Wm H (Rosetta) h 3320 Madison av

* Whinifred S (Venus) lab h 2103 Union

* Rosebrough Jos G (Dorothy) slsmn R D Maxwell Co h 3538 6th

* Rosebrock Herman K (Mary) h 942 23d

ROSECROFT BEGONIA GARDENS, Alfred D Robinson Prop, Rare and Specimen Plants a Specialty; We Grow 200 Kinds of Begonia, 530 Silver Gate av, Point Loma

Rosedale Apartments (J W Minnis) 1754 2d

* Chas phys 1017 1st R 318 r 410 A

* Rosell Earl L USN h 4171 Fairmount av

* Rosell Earl L (Rita) U SN h 4171 Fairmount av

* Leonard haldrsr Holzwasser Inc r 279 S 55th

* Roseman Walter E (Lucy) h 4128 Georgia

* Rosemann Louis G (Mary E) USN h 1987 Fern

* Rosemeyer Anna Mrs r 1848 Columbia

* Rosemond Louis G h 3622 National av

* Rosenbaum Geo mech City Operating Dept r 3276 L

* Geo D (Madge) clk h 2239 F

* Isadore r 3541 Indiana

* Rosenberg Bessie (Rosenberg & Rosenberg) r 529 20th

* Fannie Mrs (Rosenberg & Rosenberg) h 529 20th

* I h 2214 Bway

* Jack J mgr Plaza Theatre r 529 20th

* Leah Mrs (Rosenberg-Rittoff) h 4049 Park blvd

* Lena L Mrs h 3812 3d

* Lester G (Ruth) clk D N Marsh h 3793 Center

* Mary r 529 20th

* Raphael (Masha) pawnbroker 247 F h 529 20th

ROSENBERG-RITTOFF (Leah Rosenberg, Mrs Tillie R Rittoff), The House of Stylish Stouts, Men's and Ladies' Clothing, Ladies' Coats, Dresses, Millinery, Etc, 745 Broadway, Phone Main 1988

* Sol men's furngs 568 5th r 2824 K

* Victor A driver Wilson & Co r 529 20th

* & Rosenberg (Mrs Fannie & Bessie) confs 807 5th

* Rosenberger Albt (Fannie) h 3002 Quince

* Harold (Kath) tractor opr h 3935 Bound-ary

* Lewis S (Jean) h 4040 Boundary

* Rosenbrough Jno A r 3436 6th

* Rosenberg Isaac r 1111 F

* Rosene Vernie E clk r YMCA

* Rosenfeld Alf (Fannie; Rosenfeld's Elite Button & Pleating Co) h 1058 6th

* Louis clk Toledo Scale Co r 1201 Bush

* Theo M bkpr Henry Weinberger r 1201 Bush

ROSENFELD'S ELITE BUTTON & PLEATING CO, Alfred Rosenfeld Prop, Braiding, Cord- ing, Embroidering, Dress Plaiting, Cov- ered Buttons, Hemstitching, Picotting and Buttonholes, 1058 6th, Phone Franklin 3722

* Rosengrant Geo M (Kittie) h 1773 Sunset blvd

* Marion W (Pauline E) auto repr 2201 4th h 4777 Hamilton

* Rosengren Paul F (Blanche) carp h 4176 1st

* Robt M (Martha M) carp h 3717 Wightman

* Rosenkrantz Ernest G (Jessie) h 4064 37th

* Rosenquist Francis A (Leonora) slsmn Union Oil Co h 4562 32d

* Rosenthal Bernard M (Elsie) driver Palomar Laundries h 3553 Pringle

* Bessie A usher Plaza Theatre r 1425 C

* Harry gro 4247 Park blvd r 4013 Mississippi

* Isadore (Emma) gro 2953 Beech h 1413 Dale

* Jacob (Minnie) pntr 4325 Park blvd

* L C (Bessie) mariner r 1445 C

* Rosenzweig Asher (Rebecca) candy mkr h 4004 32d

SAN DIEGO CITY DIRECTORY (1927)

Roshe Albt W claim adj Auto Club of Sou Calif r 1254 India

* Rosicrucian Fellowship Hall 1023 7th R 9

* Rosie Wm S (Frances) h 4132 Campus av

* Roslington Albt L lab r 719 Isthmus ct

* Rosman Frank (Frances) tailor h 1071 26th

* Ross Adele h 3871 45th

* Agnes Mrs h 346 12th

* Albt J (Retta M) clk Fred Lang h 632 53d

* Albt K h 4495 North av

* ROSS ALBT L (Mary A) Pres La Mesa Homes Co h 1558 5th

* Alex surv r 2170 Irving av

* ROSS ALEX H (Mary; Ross & Ross) h 3964 9th

* ROSS ALEX L (Marjorie; Ross & Ross) r 2717 L av National City

* Alvin H clk Fred Lanz r 341 8th

* Andw lab r 2480 L

* Anna Mrs h 2415 Market

* Annie F (wid W C) h 1043 Robinson av

* Arth W carp h 4038 50th

* B Frank (Edna) carp h 1560 10th

* Bernice Mrs r 1549 F

* Carson M (Hannah) photog Sensor Studio h 3680 Beta

* Cary (Maggie) meat ctr h 3735 Wilson av

* Cecil M sec Associated Credit Men of S D r 3875 4th

* Chas r 2930 B

* Chas h 914 S 26th

* Chas (Helen) cement wkr h 3964 33d

* Chas C (Sarah) firemn Naval Hosp h 4538 Iowa

* Chas P (Pauline) with Marston Co h 4627 Edgeware rd

* Clarence E (Mary; Art Linoleum & Shade Co) h 4220 40th

* Clinton lab City Operating Dept r 252 1/2 16th

* David C (Frances) slsmn F J Taylor h 4480 Georgia

* Edith C Mrs clk Bank of Italy (Union Br) r 4011 Illinois

* Edw T (Laura) masseur h 2231 1st

* Edw W slsmn G W Canning r Chula Vista

* Edwin O USN r Naval Hosp

* Eva (wid C S) h 3705 Fairmount av

* Evelyn E tchr Edison Sch r 3881 41st

* Ezra M (Mabelle) restr 3008 Barnet av

* Florence B housemother S D Army & Navy Academy

* Fritz cabtmkr Schlofer & Sons r 742 7th

* Hannah E tchr S D High Sch h 3251 Lucinda

* Harold B auto mech Wm Allbrant r 3705 Fairmount

* Harry M (Edna) slsmn h 802 Lida ct

* Helen D Mrs tchr Pacific Beach Sch r 3251 Lucinda

* Henry (Grace I) hod carrier h 1443 Union 1431 9th

* Hyman (Esther) clk Federal Loan Office h 2049 Kearney av

* J Robt (Etta B) carp h 3472 Mountain View dr

* Jas E (Ida) slsmn G W Bowler h 4235 Arden way

* Jas O USN h 3823 Goldfinch

* Jno F (Rose) rodman Co Surveyor h 1549 F

* Jno F (Bessie) tmstr City Operating Dept h 607 68th

* Jno F Jr r 607 68th

* Jno H (Fanny) USN h 2834 Woolman av

* Jno S r 104 B

* Jno T (Blanche) barber 4338 39th

* Jno W (Dora) beverages 714 4th r 1918 L

* Jos F (Augusta) h 436 32d

* Juanita clk F W Woolworth Co r 2611 Polk

* Kate (wid R E) h 1245 18th

* Leonard E (Lida F) office mgr C W McCabe h 3807 Hawk

* Leslie T chauff Union Ice Co h 736 Sutter

* Lonnie H metermn City Operating Dept r 607 68th

* Louise McC Mrs tchr Point Loma High Sch r 4641 Campus av

* Margt (wid A J) r 341 18th

* Marjorie H compt opr S D & A Ry Co r 3964 9th

* Martin L gas sta 4051 El Cajon av r La Mesa

* Maude manicurist r 3705 Fairmount av

* Maurice B tchr Woodrow Wilson Jr High Sch r 4641 Campus av

* May S (wid G W) prin Central Sch h 3881 41st

* Mayer (Florence) fruits 4353 Univ av and 4510 Cass h 3445 42d

* Minnie E Mrs h 1136 8th

* Munn G Mrs tchr Grant Sch r 3968 Park blvd

* Murray D (Pearl) boxmkr h 1115 S Evans

* Myrtle E Mrs with Marston Co r 1431 9th

* Nancy J (wid Chas) r 3416 31st

* Peter W (Munn) prin Point Loma High Sch h 3968 Park blvd

* Reginald A (Martha) USN h 1668 Puter-baugh

* Rena Mrs r 212 S 29th

* Ruby nurse Co Hosp

* Thelma H flrldy Banbough & Duggan r 355 21st

* Thos J (Ellis) inspr U S Customs h 3721 Pershing av

* Thos (Eva) h 244 W Grape

* Vina B (wid G G) r 129 20th

* W Clifton (Alla) chauf h 855 21st

* Wm (Mary L) carp h 1051 15th

* Wm (Lulu) cement wkr h 222 32d

* Wm C slsmn Nu-Way Lndy r 321 21st

* Wm H (Ellis) h 4126 Landis

* Wm T USN h 1125 25th

* Wm W (Nora; Cross & Ross) h 830 17th

ROSS & ROSS (A H, H A and A L Ross) Book- binders, Account Book Manufacturers and Paper Rulers, 880 3d, Phone Main 3306 (See left side lines and page 47)

* Rosser Bessie nurse r 1498 1st

* Chas B (Tessie) USN h 1224 Wren

* Rossetta Guy USN h 4519 Myrtle av

* Rossi Landa (Mary; Southern Calif Granite Co) h 503 Crosby

* Louis waiter r 1167 State

* Louise (wid T O) r 503 Crosby

* Tony lab S D Cons Gas & Elec Co r Golden West Hotel

* Ugo F (Ada R; Sou Calif Granite Co) h 514 Crosby

* Rossier Edw (Mabel) USN h 2868b Franklin av

* Rossier Gro lab r 944 India

* Rossmann Grace C slsmn Parmelee-Dohrmann Co r 4844 31st



**M
A
W**

MUSIC CO.

1054 6th St.

STEINWAY
WURLITZER
And Other Pianos
VICTROLAS
Sheet Music

PIANOS FOR RENT

**QUICK
SETTLEMENTS**

**RUNYON
INSURANCE
SERVICE**

F. S. RUNYON,
MANAGER

**GENERAL
INSURANCE**

**HITCHCOCK
FINANCING
SERVICE**

311 U. S. National
Bank Bldg.
1023 2nd St.

PHONE, FRANKLIN
1075

SAN DIEGO

WEST COAST THEATRES, Inc. - San Diego's Greatest Entertainment

BALBOA - Where Each Patron is an Honored Guest - Motion Picture Entertainment De Luxe

WEST COAST NEW CALIFORNIA - San Diego's Newest and Most Luxurious Theatre. First-Run Pictures. Fashion & Music Stage Entertain

LABRILLO - A Family Theatre - Wholesome Pictures at Reasonable Prices



HOTEL CHURCHILL

ABSOLUTELY FIRE PROOF
NINTH AND C STREETS

GEORGE L. MAYNE, MGR.
PHONE, FRANKLIN 2186
EXCELLENT IN CUISINE AND
APPOINTMENTS

JOHNSON- SAUM COMPANY

MORTICIANS

Lady
Assistant

N. W. Corner
4th and Ash

Tel., Main
6168

ROSS & ROSS

BOOK
BINDERS

Account Books

Loose Leaf
Binders

Loose Leaf
Sheets

860 Third St.

Phone, Main
3306

SAN DIEGO CITY DIRECTORY (1927)

668

ROSSMAN—Cont

Henry A (Jane) real est 954 8th h 4928 Haw-
ley blvd
Lou (wid Harrison) h 3733 41st
Wm L (Grace) slsmn Western Mtl Supp Co
h 4644 31st
Russo Carl L lab r 4352 49th
Mabel smstrs h 3446 Univ av
Rost Dorothy nurse Co Hosp
Rosuck Saml H (Tillie) h 4575 40th
Rotary Club of San Diego W V Ambrose pres
M F Heller v-pres L S Everts sec R S
Reed treas 1007 5th R 727
Rote Mary (wid Del; Vue De L'Eau Apts) h
532 W Grape
Rotering Bernard (Mary) h 3961 Cleveland
av
Rotert Etta phone opr P T & T Co r 4115
Utah
Harry W candymkr Ingersoll Candy Co h
4115 Utah
Roth Aaron deck hd S D & Coronado Ferry
Co
Annie W (Maud M) h 4030 Highland av,
Chas H G (Kath) asst cashr Qualitee Dairy
Products Co h 233 20th
Earl bellmn U S Grant Hotel h 1344 7th
Geo J trav h 906 21st
Ina T Mrs pub sten 520 E R 505 h 1536 F
Martin (Marie) supt of grounds State Tchrs
College h 4233 5th
Roy J (Florence M) slsmn C S Hardy h
3802 Alabama
Saml h 2408 2d
Steven (Ara L) pntr h 3234 3d
Wm (Alice M; Sou Calif Syrup Co) h 4052
Iowa
Wm C (Hedwig) real est h 4460 Campus
av
Wm T clk Union-Tribune r 1536 F
Rothermel Eliz bkpr Lane Realty Co h 1028
14th
Rothero Allan boatldr S D Marine Constr Co
r 4613 Lotus
Chas H (Priscilla) h 4613 Lotus
Rothert Saml judge Tijuana Jockey Club r
Tiloga Hotel
Rothier Jno A (Eva) poultrymn 144 S 36th
Rothrick Willard E r 1060 4th
Rothrock Cath (wid J B) h 620 Sampson
Eliza L (wid G H) r 4137 Central av
Rothweller Geo W h 901 7th
Henry Indwkr Co Hosp r 4630 36th
Rothwell Edw H printer S D Union r 916 4th
Jas H (Mabel) barber 3330 Adams av h
4243 Landis
Margt A (wid J T) r 4023 Albatross
ROTON CHAS E (Dorothy E) Mgr individ-
ual Underwriting Corp and Pacific Auto-
mobile Indemnity Exchange, h 2119 Madi-
son av
Rotstaen Morris (Tessie; Blank & Rotstaen) h
2022 F
Rotta Amelio P (Stephna) real est 4168 El
Cajon av h 4164 same
Mack r 4164 El Cajon av
Rottenburg Jno (Bessie) h 2488 J
Rottluff Ray A (Ramona) auto mech h 1806 K
Rottman Ignatius r 950 14th
Lillian H sten S D & A Ry Co r Chula
Vista
Saml E credit dept Union Title Ins Co r 950
14th
Victor h 250 14th

Rough Wm gdnr h 4754 Brighton av
Rouchleau Jas L (Edith) h 2701 Boston av
Roughan Dorothy (wid Robt) h 4751 Terrace
dr
Roukey Wm H lab r 920 India
Roulard Henrietta W Mrs r 2184 Franklin
av
Niles P r De Luca Hotel
Roulette Jno A (Muriel) gro 2004 State
ROULETTE NORMAN M (Eleanor), Manager,
Rule & Sons Inc, 521 Commonwealth Bldg,
524 B, Phones Main 0171 and 0172, h 2574
Plum
Roult Dennie (Lillie) auto tires 1369 State h
3920 Louisiana
Mary A (wid Pearl) h 3718 Indiana
Myrtine slsldy Holzwasser Inc r 3718 Indiana
Rounds Chas R (Hannah) baker Heller's h
526 18th
Elden R (Vera) plstr h 1829 Chalcedony
Howard M USN Air Sta
Rounsefell Sidney G (Olive) mgr Blake Moffit
& Towne h 2371 Brant
Rourke Eliz L smstrs r 1744 1st
Stewart lab r 545 9th
Rourke C J lab S D Cons Gas & Elec Co r
National City
Rouse Alice M (wid Wm) r 3852 Fairmount
av
Basil B mech Sutherlands Stage h 4225 Geor-
gia
Earl auto mech Hanford & Monks r 437 J
Edw B (Blanche) plant supt Union Oil Co
h 1042 Robinson
Edw B jr r 1042 Robinson av
Ethel N waiter Lenox Cafeteria r 4225 Geor-
gia
Helen r 4225 Georgia
Jno lab r 437 J
Onna A sten R C Springer r 2522 San Marcos
av
Roush Ida M bkpr Golden West Hotel r 1718
3d
Roussat Louis (Marie) waiter h 1905 32d
Rousseau Jno B carp h 4482 Green
Routeledge Hazel J Mrs r 3027 Homer
Routt Coleman mangr Tribune r 1667 2d
Mary E Mrs fur rms 1667 2d
Roval Anita Mrs checker Cabrillo Cafe r 2464
Bway
Assunta (wid Andw) r 2895 Franklin av
Louis (Anita) cashr Cabrillo Cafe r 2464
Bway
Rovech Harry (Hannah) gro 4036 Univ av h
rear 3854a 41st
Rover Lyle W (Sophia) pntr h 2216 Polk av
Row Frank P (Jeanette) transp supvr S D
Cons Gas & Elec Co h 2928 29th
Fred (Ida) pipe ftr h 1911 Edgemont
Howard driver S D Cons Gas & Elec Co r
743 9th
Jas E (Loretta) boat opr S & C Boat Co h
1729 Fern
Kenneth C lab S D Cons Gas & Elec Co r
135 11th
Roy C groundmn S D Cons Gas & Elec Co r
1135 11th
Willis driver S D Cons Gas & Elec Co r
1135 11th
Rowan Angelina M Mrs C S pract 1007 5th R
617 r 1527 30th
E ydmn West Lmbr Co r 2578 G
Helen M lbr C S Reading Room (Second
Church) and drsmkr 1527 30th

New York
Chicago
Los Angeles

BLYTH, WITTER & CO.
GOVERNMENT, MUNICIPAL AND CORPORATION BONDS
John D. Spreckels Building

San Francisco
Seattle
Portland
Telephone, Main 3138

SAN DIEGO CITY DIRECTORY (1927)

669

ROWAN—Cont

Loleta L vocal tchr 1743 1st
Mary E Mrs h 630 W Washn
Paul mgr real est dept C C C Tatum
Ralph A (May) shingler h 742 19th
Rowdon Edwin C vocal tchr 640 Bway R 25 h
304 Spruce
Ethel T music tchr 640 Bway R 25 r 304
Spruce
Rowe Amanda (wid A R) h 4511 35th
Annetta F (wid S B) h 3825 46th
Benj F (Viola A) r 4504 Cape May av
Burton L (Eulalia; S D Nursery) r Lanotan
Chas h 4145 Ohio
Chas O (Nora) carp h 2416 Lincoln av
Edw J (Leva) chauf h 245 18th
Edythe R Mrs music tchr 4267 Witherby
Eliz A (wid E P) h 3935½ Center
Eliz C r 6552 Brooklyn av
Frank L pntr r 3825 46th
Fred crane opr S D Cons Gas & Elec Co r
1911 Edgemont
Geo E (Eckka M) h 3525 3d
Geo W clk C P Carroll r 3225 Island av
Gilbert chauf D A Deacon h 3559 Indiana
Gordon C r Lanotan
Guy (Antoinette) sec Geo F Emery Organi-
zation h 1327 8th
Henry T (Irene) carp h 4353 Cherokee av
Jno J (Alice) roofer h 3225 Island av
Lilla M h 3838 1st
Mabel (wid Robt) h 405 4th
Marcelo O (wid A T) sec Turrentine &
Wright r rear 3946 Georgia
Mary M r 3525 3d
Mayse B Mrs asst T S Whitlock r 2655 Im-
perial av
Minnie r 4145 Ohio
Montford M transfer h 2601 India
Moscos T (Eliz) electn h 6552 Brooklyn av
Orena (wid Wm) h 3085 E
R Robinson (Edythe R) clk Sutherland Co
h 4287 Witherby
Reeves L (Amelia) formn S D Nursery r
Lanotan
Stillman B (Virginia R) h 3776 Rose ct
Thos L h 4174 Marlborough av
Rowell Phila M r 1445 31st
Rowen Edw M (Hildur) lab h 2578 G
Rowland Archie V (Ellen) USN h 3180 Clay av
David S (Lillie M) h 3763 4th
Ella L r 1259 Lincoln av
Junot M (Annie) pntr h 4483 Texas
Mattie Mrs r 3044 L
Niles P r 738 F
Reuben E exp 562 3d r 3810 Mission Hill
blvd
Thos H (Gertrude) USA h 4843 39th
Walter (Eddie) lab h 3444 Valle av
Wm H (Josephine) h 4232 40th
Rowley Arth M spl agt Northwestern Mutual
Life Ins Co r La Jolla
Chas J (Eva) lab h 3727 Bancroft
Fern O slsmn Holzwasser Inc r 8727 Ban-
croft
Fred C slsmn Pierce Furn Co h 2244½ Bo-
linas
Geo W (Lula M) lab C R McCormick Lmbr
Co h 815 25th
Leslie E (Aileen) slsmn Qualitee Dairy Prod-
ucts Co h 4628 Florida
Rowneberg Nils (Inga) h 1024 W Olive
Roxburgh Ait W (Eliz S) fabricwkr USA Avia-
tion Sta h 4088 35th

Geo R (Eunice) formn J D & A B Spreckels
Securities Co r 811 Glendale
Margt J sten r 4660 North av
Margt M (wid A F) r 4660 North av
Roxbury Eleanor clk r 2519 Market
Theo (Florence) pntr h 2519 Market
Roy Chas G (Ila) cpt lyr H L Benbough h 1821
Market
Eva smstrs h 627 18th
Evelyn r 2537 C
Henry J (Ida) depy City Assessor h 2537 C
Jno (Marie) aviator h 1038 F
Jno S lab Geo Lacko r Golden West Hotel
Ruth M r 2537 C
Susan (wid Jos) h 1330 G
Royal Apartments (Jno Polus) 1226 4th
Creamery Co (Alex Murray) ice cream mfrs
900 Bway
ROYAL FINANCE CORP (H K Krotz, C B
Bitting) Real Estate, 211 Commonwealth
Bldg 524 B, Phone Main 6082
Martha L r 4138 1st
Pie Bakery (F A Smith Alois Kuhnle) pie
mfrs 554 4th
Roybal C Roger slsmn Holzwasser Inc r 1147 5th
Royce Clara Mrs h 1715 Adams av
Frank M (R Belle) Indy 3785 Marlborough
av
Ignacio (Maria) lab h 2224 California
Julius G (Ellen M) h 1445 Fern
Mary Indwkr S D Steam Lndy r 848 State
Royden Wilbur H (Sarah) boat bldr h 3765
Filbert
Royer Albt B (Edith C) tmstr h 127 S 31st
Chas L chauf r 127 S 31st
Clara L (wid Wm) h 2919 Date
Earl (Mary) roofer Asso Roof Co h 1869
Moore
Viola (wid T W) h 1260 Lincoln av
Marc G (Harriett) pipe ftr h 3125 Webster
av
Ray W slsmn Davies-Overland Co r 2170
4th
Roylance Bernice sten Requa & Jackson r 1260
Lincoln
Royle Harold M (Mary M) asst mgf 30th and
Univ Br FIRST TRUST & SAVINGS
BANK h 2968 Laurel
Nora H r 1458 Front
Royles Arth h 2158 National av
Jno P r 3158 National av
Roynica Jno cement wkr r 1219 1st
Royse Elmer (Viva) firemn h 5669 Felton
Lemuel E cigars 118 B r New Kingston
Hotel
Royster Wm F (Eva) bicycles 2305 El Cajon av
Royston Alice slsmn Rolando Sales Organi-
zation r 1948 3d
Rozell Isaac R (Mary) midr Natl Iron Wks h
rear 228 Southlook av
Leonard C (Mabel) barber h 279 S 36th
Rozman Frank tailor 114 Bway r 1071 26th
Roznos Jno (Vera) USN h 2130 1st
Jos (Anna) gluemn Shleifer & Sons h 3767
Ray
Rozzelle Annie (wid Whitney) h 1904 Beryl
Lillian B slsmn Huneok's r 3422 Louisi-
ana
Newton F (Lillian) pharm H E Taylor h
3802 Grandda av
Ruane Jas clk Piggly Wiggly Co r 1928 Meade
av
Marie Mrs restr 4315 Park blvd h 1928 Mead
av

FRANK
E.
ATWOOD

REAL ESTATE

HEADQUARTERS
FOR TRADES
PHONE
MAIN 5467

SEE PAGE 126

846
SEVENTH ST.
SAN DIEGO

SPECIAL
RATES!!

ON
HOUSEHOLD
GOODS

BETWEEN
LOS ANGELES
AND
SAN DIEGO

COAST
TRUCK
LINE

6th and K Sts.

Main 4135
Main 4136



BROWN OPTICAL CO.

205-6-7 John D. Spreckels Bldg.
625 BROADWAY

Eyes Examined by Appointment



Prescriptions Filled

PATENTS

TRADE-MARKS
COPYRIGHTS

A. B. BOWMAN ATTORNEY AT LAW

OFFICES
SAN DIEGO, CAL., 518 Union Bldg. Phone, Main 7205
LOS ANGELES, CAL., 1015 Spring Arcade Bldg. Phone, Faber 1534

THE BACH COMPANY -:- INSURANCE

REAL ESTATE • BONDS • LOANS

PHONE, Main 2165

614 ELECTRIC BLDG., 861 SIXTH ST.

ACME

**CLEANING
PRESSING
DYEING**

470-474 19th

Cor. Island

PHONES

F. 5591

AND

LA JOLLA 8-J

FYE

SMITH

**PRINTING
SERVICE
OF TASTE**

850

Third Street

MAIN

8175



H. J. EDWARDS, Inc.

1166 Second Street

Phone, Franklin 1304

BRANCHES

1125 First Street

4128 University Ave.

4th at Nat'l Ave., Nat'l City



BAY VIEW AUTO CAMP

SAN DIEGO'S FINEST JUST LIKE HOME

Phone, Hillcrest 6843

3873 California Ave., corner La Jolla Blvd.

SAN DIEGO CITY DIRECTORY (1927)

RUIZ—Cont

"Julius (Josephine; cldr F E Booth Co h 723
"W Flr
"Maria D h 804½ Sigsbee
"Napoleon lab Fishermen of Sou California
"Patricia (Theresa) cement wkr h 3921 Twiggs
"Petra r 2333 E
"Prudencio (Ramona) lab h 1743 Logan av
"Ramon (Dolores) gdnr h 1676 Hornblend
"Raymond (Rosalia) USN h 3430 Chamounie av
"Rubin lab S D & A Ry h 1790 Logan av
"Tomasa Mrs h 641 Columbia
"Rulales Chas (Mary) h 3150 Colton av
"Ruland Clarence P h 4186 Louisiana
"RULE EDWARD J, D C, (Kath), Chiropractor,
Open Evenings, Suite 17, Lawyers Block,
919 4th, Phone Franklin 5734
"Kath furrier Alaska Fur Store r 919 4th
"Rhodes E (Maude E) civil eng T H King h
3817 California
"RULE & SONS INC, Norman M Roulette Mgr,
Insurance All Lines, 521 Commonwealth
Bldg, 524 B, Phones Main 0171 and 0172
(See back page and page 90)
"Ruley Robt G (Julia E) slsmn R J McKelvey h
4985 Mansfield av
"Rullison Edith F (wid Mark) h 3831 Alpha
"Harriet Mrs r 1806 J
"Rulon Bennett P (Alberta) real est h 4713 Ham-
ilton
"Rumbaugh Harold K asst sec Bay City B & L
Assn h 2242 Cliff
"Jos (Edna) roofer h 2941½ Imperial av
"Luella Mrs h 302 Thorn
"Rumble Cyril A (Eileen) USN h 3605 Her-
man av
"Henry J (Florence) r 3605 Herman av
"Muriel E sten S D Cons Gas & Elec Co r
3605 Herman av
"Rumer Ellsworth (Dessie F) sls mgr J S Schirm
Coml Co h 3764 Arizona
"Rumford Luther W (Ora) lab City Operating
Dept r 420 16th
"Rummage Jno W (Mattie E) lawyer 1007 5th
R 524 h 3928 Kansas av
"Rummell Martha L Mrs h 1504 Van Buren av
"Rumney Chris (Clara) jan U S Natl Bank h
4405 Louisiana
"Rumps Henry W h 2408 2d
"Jack (Hannah) plmbr h 4221 4th
"Rumple Margt h 6396 Scimitar dr
"RUMPP LEATHER GOODS, For Sale By Pitts
The Trunk Man, 230 C next to Savoy
Theatre, Phone Franklin 3470
"Rumrill Geo T (Winifred) auto mech h 1143 19th
630 W Washn
"Rumsey Flora Mrs r 4495 Wilson av
"Florence A r 4495 Wilson av
"Geo barber r 334 14th
"Grace L r 4495 Wilson av
"J Chas (Estelle) r 4079 Eagle
"Louise r 4046 33d
"Wm J r 3035 C
"Wm M (Sadie) civ eng r 3035 C
"Rundahl Frank M (Estelle) lab h 719 San Rafael
pl
"Rundell Geo (Emily) gdnr r 1627 Ocean Front
"Rundie Ellen (wid Jno) h 2134 Bway
"Harriet M tchr Garfield Sch r 3546 4th
"Richard R h 1808 3d
"Runge Anna E (wid G H) h 6990 Atkins av
"Geo H (Lorraine) slsmn Whiting-Mead Co
h 888 69th

Runger Zalores drftsmn Sou Title & Tr Co h
3080 G
"Runk Ellen B Mrs chiro 1447 30th
"Jos B (Ellen B) battery sta 1449 30th h 1447
same
"Runkey Chas H (Mary L) lab City Operating
Dept h 3247 L
"Runkle Irvin A (Leona) lab h 3522 Dalbergia
"Runsvold Betty sten J P McHale & Co r 2416
Madison av
"Gerhard r 2416 Madison av
"Martin S (Helen) carp P M Dairy Co r 2416
Madison av
"Rolf slsmn r 2416 Madison av
"Runyan Grover C (Mary) sawyer C R McCor-
nick Lmbr Co h 1449 J
"Jason auto mech r 604 S Evans
"Luella B (wid Arlantis) h 604 S Evans
"Mark E (Belle) restr 540 3d r 2002 Woolman
av
"Runyon Claude H (Eva) dental labty 854 4th,
R 404 h 2065 Union
"RUNYON FRANK S (Margt J) Mgr Runyon
Insurance Service, h 4538 Cape May av
O B
"RUNYON INSURANCE SERVICE, F S Runyon
Mgr, General Insurance, 311 U S National
Bank Bldg 1023 2d, Phone Franklin 1075
(See right side lines and page 90)
"Maggie C Mrs r 816 24th
"Robt C (Lee Dele) mov pict opr Superba
Theatre r 1018 Essex
"Thos J mov pict opr h 816 24th
"Ruocco Ethel M Mrs fruits 3744 Park blvd h
3845 4th
"Lloyd drftsmn Requa & Jackson r 3845 4th
"Raphael T (Ethel M) mgr Mrs E M Ruocco
r 3845 4th
"Ruoff Wm (Minnie L) h 3204 Dale
"Rupe Lizkie Mrs r 3024 Dale
"Rupert Adella M (wid Henry) h 3586 4th
"Milford bkpr S D Onyx & Marble Co r 105
Madison av
"Ruplinger Jos r 507 25th
"Michl (Mary) h 507 25th
"Paul E chairman Watson, Valé & Gough r
4467 Campus
"Peter L (Cath) h 4467 Campus av
"Richd B bldg contr 982 7th r 507 25th
"Ruppel Chas J lab S D Cons Gas & Elec Co r
516 Evans
"Ruppel Henry h 5815 El Cajon av
"Ruseoni Fred (Margt) dairy 4240 Ingulf r Mis-
amar
"Louis E (Laura) dairymn Fred Ruseoni r
Mission Valley
"Ruse Frank (Maggie) lab h 1516 California
"Rush Edw T with Coast Elec Co r 4719 Hawley
blvd
"Jas lab USN Air Sta h 4937 Cape May av
"Jessie M Mrs h 2901 Boston av
"Jno V (Maud R; Rush Realty Co) h 4719
Hawley blvd
"Philip S (Marie W) gas sta 1603 Ft Stock-
ton dr h 2227 same
"RUSH REALTY CO (J V Rush), Main Office
3512 Adams Av, Phone Hillcrest 6556,
Branch 3486 El Cajon Av, Phone Hillcrest
4931.
"Wm C cigarmkr Calif Co-op Cigar Co r 3106
Newell
"Rusher Byron K (Bessie) h 3419 33d

**EADS
INVESTMENT
COMPANY**

REALTORS

**INSURANCE
LOANS
LEASES
RENTALS
BUILDING
PROPERTY
MANAGEMENT**

SPECIALIZING

In Property from
Balboa Park to
the Bay and
Business Property

WE KNOW VALUES!

2501 FIFTH STREET
COR. 5TH AND LAUREL
TELEPHONE, MAIN 5335

**D
A
N
G
E
R**

**INSURE YOUR
AUTO
WITH
Individual
Underwriting
Corp.**

PHONE MAIN 1850

431

Commonwealth Bldg.

PHONE, Hillcrest 5028

W. W. GIBSON, Manager

CAPITOL ELECTRIC COMPANY

3833 Fifth Street

ELECTRICAL CONTRACTORS

San Diego, California

UNIVERSITY and MARLBOROUGH
CAMPBELL
16th and BROADWAY

CHEVROLET

COMPANY
PHONE, Franklin 1234

THIRD and NAT'L AV., NATIONAL CITY
STATE and B

DESERT EXPRESS, INC.
312 Eleventh St.

PHONE, Franklin 2452

Operating daily between SAN DIEGO, CALIF., and PHOENIX, ARIZONA, via EL CENTRO and YUMA
San Diego, Calif.

HUNTER & CO.
STOCKS AND BONDS
WE BUY, SELL AND QUOTE ALL LISTED AND UNLISTED STOCKS AND BONDS
F. W. HUNTER
F. J. KORABEK
800-801-802
John D. Spreckels Bldg.
MAIN 8643

GRAIN BROS.
Auto Sheet Metal Works
Auto Bodies
Fenders
Radiators
BAKED ENAMELING
PHONE Franklin 2871
CORNER INDIA AND A STS.

672
SAN DIEGO CITY DIRECTORY (1927)

Rusk Addie nurse r 1248 5th
* Chas pntnr H V Lee & Co r 750 1st
* Harry W USN Destroyer Base r 3343 4th
* Hubert M (Vivian E) phys h 4007 1/2 Front
* Jno auto pntnr r 750 1st
Ruske Hubert M interne Co Hosp
* Vivian E supvr Co Hosp
Ruski Michl A mech hlpr W E Shaw Co r 4576 Maryland
Ruskin Geo roofer E J Dalley r 444 G
Rusler Byron K (Bessie) wr mgr Safeway Stores h 3419 33d
Russ Arth (Mabel) fish 1013 Bway h 1039 Hendricks av
* Hotel E C Willis mgr 314 E
RUSS LUMBER & MILL CO, E F Burrell (San Francisco) Pres, Rudolph Bode (San Francisco) Sec, G F Nolan Mgr, 1st sw cor Island Av, Phone Main 7134 (See front cover and page 104)
* R walter r 636 3d
* Truman A (Eula) jan h 1707 Imperial av
* Wm A (Minnie) h 2906 Logan av
Russell A Louise nurse A J Thornton r 2704 28th
* Adolphus C (Sophie) slsmn h 4576 30th
* Agnes tchr Stockton Sch h 2100 1st
* Anna R Mrs h rear 3581 Arizona
* Avice S smstrs h 4337 Cleveland av
* B Arete gro 2233 Abbott
* Bailey J (Matilde) v-pres R D Crippen & Co h 3434 Granada av
* Betty M Mrs with Marston Co r 355 24th
* C Stewart clk R A Russell r 3444 Logan av
* Chas A (Clara) h 4532 Univ av
* Chas R (Ruth W) driver Naval Hosp h 2538 Dwight
* Cleveland (Marie) chauff h 752 Seward
* Dennis D (Mary) auto camp 757 16th h 1611 F
* Earl G lab h 2146 Garnet av
* Edw T (Mae H) h 4738 Long Branch av
* Elbert C h 944 Thomas av
* Eva M r 2208 Bway
* Fern Mrs h 8107 3d
* Flora B Mrs h 538 Maple
* Frank W formn C S Hardy r 238 Bway
* Geo (Marie F) asst cashr City Operating Dept h 4220 Highland av
* Geo E opr W U Tel Co r Admiral Hotel
* Gilbert A (Loverna M) carp h 3548 Cherokee av
* Gordon plstr r 1421 Grove
* Harold B (Elliz) aviator r 355 24th
* Harris E hlpr H L Benbough r 3548 Cherokee
* Harvey A h 1245 16th
* Herb E (Helen E) lab Park Dept h 3384 32d
* J H r 785 10th
RUSSELL J ROBERT, Dentist 514 Electric Bldg 861 6th, Phone Franklin 3474 r 1015 Myrtle way
RUSSELL JAS L See National Iron Works and Asst Cashr U S National Bank, r 2770 6th
* Jas M (Starr) mgr Russell Parachute Co h 4118 Highland av
RUSSELL JAMES R (Mary L) Pres U S Natl Bank and Pres National Iron Works h 2770 6th
* Jean Mrs h 719 Columbia
* Jno walter Saddlerock Grill
* Jno W (Lillian) h 3545 28th
* Laura B Mrs matron Holzwasser Inc r 1245 16th
* Lester W USN Air Sta
* Lloyd B (Victoria) glazier Clark & Clausen h 4222 Euclid av
* Lloyd E with C N Munson r 536 Maple
* Lowell r 2770 Park av
* Lulu B (wid Thos E) r 3668 Louisiana
* Luther A r 3127 Arizona
* Mabel G h 1028 Cypress way
* Marguerite J nurse h 4201 1st
* Mary nurse r 1468 1st
* Mary (wid T F) h 3037 Valle av
* Nannie H (wid Arth) r 1644 Union
* Nettie A (wid Wm) r 3935 10th
* Parachute Co J M Russell mgr 1202 Kettner blvd
* Randolph waiter Robt Willis r 1470 India
* Ray h 2051 Osborne
* Robt L USN Air Sta
* Rose Mrs r 4758 Hawley blvd
* Roy L used cars 2262 Natl av r 3444 Logan av
* Sidney r 3002 Quince
* Stewart C (Nelle) h 3444 Logan av
* Thos (Maude E) h 4019 Alabama
* Thos M (Leora H) bldg contr 1611 Myrtle av
* Vesta E (wid J L) mgr St George Apts h 4021 43d
* Victoria Mrs restr 4736 Univ av
* Virginia L (wid Robt) h 1937 1st
* Wm lab r 669 Front
* Wm A (M Ethel) bldg contr 863 7th h 4645 Talmadge dr
* Wm A slsmn R H Collins r 4049 Highland av
* Wm C chauff r 2010 Julian av
* Wm R (Edrie) h 1240 C
* Wm W (Anastasia) phys 1007 5th R 410 h 1015 Myrtle av
Russer Jno (Margt) h 3778 29th
Russey Clifford S (Dolores) eng h 4721 Wilson av
Russo Chas L (Mona B) h 2110 Hickory
* Gus A (Dahlia) opr Cabrillo Theatre h 50 25th
* Jos J (Clarice W) opr Balboa Theatre h 5675 Park blvd
* Vincent (Concetta) h 1604 Brookes av
Rust Emma Mrs r 1381 5th
* Frances A asst W P Winters r 1248 5th
* Herb T (Dorothy) USN Air Sta h 3835 38th
* Paul F mgr S D Onyx & Marble Co r 4166 Udall
* Sarah L h 4185 Udall
* Wm H Rev h 4263 44th
Rustad Carl E (Ada A) tailor h 1801 32d
Rustamler Ekelyn M smstrs Marston Co r 3558 Florida
* Louis U (Donnabel) jan S D Cons Gas & Elec Co h 3558 Florida
Rutan Morton L (Lulu H) h 4251 44th
* Wallace H musician r 4251 44th
Ruth Clara L artist r 3560 28th
* Elmer G (Alma H) musician Balboa Theatre h 4085 Alabama
Ruthard Harriet Mrs restr 1519 30th
Ruthenbeck Louis plstr r 649 7th
Rutherford Cecil S (Alma) sta eng h 3960 Valle av
* Chas H (Mabelle) office 1060 2d h 3740 Eagle
* J D slsmn C C C Tatum
* J L with De Luxe Bakery r 1439 30th
* Jennie E Mrs C S pract 1007 5th R 1025 h 1439 30th
* Marshall mech I E Settle
* Roy L (Bessie) h 2224 E
* S Ceoll chauff Russ Lmbr & Mill Co r 3960 S

SAN DIEGO CITY DIRECTORY (1927)

673
SAN DIEGO CITY DIRECTORY (1927)

RUTHERFORD-Cont
* Wm C (Margt; Aber & Rutherford) h 4160 Randolph
Rutledge Anna Mrs r 3636 Georgia
* Jno A (Jennie) carp h 4652 Wilson av
* R Clyde (Alice), slsmn Worth Co h 3747 Elliott
Rutman Blanche r 1501 5th
Rutt Rush C formn Desert Express h 4172 45th
Rutter Hattie L (wid I W) h 2744 5th
Ruttum Julius J (Clara) electn h 1200 17th
Ruyte Jas L (Julia) shoe repr 3867 43d h 3653 49th
Ryan Airlines Inc (B F Mahoney) 3200 Barnett av facty 1200 W Juniper
* Alice E h 2927 4th
* Anna U Mrs nurse Co Hosp h 939 Johnson av
* Chas J artist Pt Loma Homestead
* Chester cementwkr r 912 S 26th
* David H (Helen F) paving contr 1615 Fern Edgeware rd
* Douglas W teller Union Trust Co r 4823
* Drew S batteryman Miller Bros r 3027 Howard
* Drusilla r 4304 Orange av
* Earl C (Gertrude; Hidy-Ryan Co) h 4737 Marlborough dr
* Earle rt slsmn Rinehart's Cleanitorum r 1513 30th
* Earle J (Anna) confy 1513 30th
* Edw E r 128 B
* Edw F adv mgr S D Independent r 1135 3d
* Edw J (Kath J) clk h 4146 4th
* Edw P (Mae; Deatherage & Ryan) r 614 5th
* Ella B (wid J J) h 667 13th
* Ella S (wid T A) h 2670 J
* Estelle M Mrs h 1522 Meade av
* Esther L Mrs walter U S Grant Hotel r 4054 Center
* Francis L appr Reed Bros Co r 4435 Hamilton
* Frank W (Anna B) eng City Fire Dept h 2483 F
* Geo (Rose) h 202 Redwood
* Grace Mrs walter r 843 13th
* H T Jan Co Hosp
* Harold (Doris) clk h 1363 9th
* Henry C (Sarah M) lawyer and U S Comm 1017 1st R 510 h 3905 Upas
* Howard A lab C S Hardy h 2166 Logan av
* J Richd slsmn J W Snyder Co h 1508 Glenwood dr
* Jack r 844 K
* Jack Jan Spreckels Theatre Bldg r 817 9th
* Jas (Maude F) h 4877 34th
* Jas carp r 730 7th
* Jas lab h 3172 G
* Jas E slsmn h 419 W Elm
* Jno (Elsie) r 621 W Bway
* Jno A reprmn S D & A Ry r 2166 Logan av
* Jno F tailor 1234 1st
* Jno H (Elsie) lab h 1617 State
* Jno H slsmn Doyle-Barnes Co r 615 8th
* Jno J (Kath N) clk Weinrich Pickle Co h 3089 National av
* Jno J lab S D Cons Gas & Elec Co r National City
* Jno M (Carrie) lab h 4823 Edgeware rd
* Kath P slsmn Jeddick-Heim Co r 3010 K
* Lawrence E (Irene) firemn City Fire Dept h 4744 Del Monte av
* Leo E (Louise) carp h 3635 46th
* Margt A (wid Jno) h 2166 Logan av
* Marlon (wid G P) h 4880 Newport av
* Martin D (Ella) h 1183 21st
* Mary C nurse r 4435 Hamilton
* Matt (Geneva) h 1427 Market
* Maurice (Minnie) h 1953 5th
* Michl J (Cath) gas sta 3010 K h 8014 same
* Myrtle M Mrs sten Ed Fletcher Co r 3945 Idaho
* Patk r 423 West F
* Patk J (Mary A) h 2459 C
* Paul J (Florence, escrow clk Union Title Ins Co h 3583 Orange av
* Peter S USN r 1119 38th
* Robt E W clk A M Barber r 4205 Louisiana
* Stanley clk W U Tel Co r 419 W Elm
* T Claude mgr Ryan Airlines h 536 Maple
* Thos r 465 16th
* Thos Jan r 2927 4th
* Thos (Frances) USN h 3047 Poe
* Thos C (Alma M) h 614 62d
* Thos P h 2335 4th
* Victor M clk J K Ward & Co r 1522 Meade
* Viola R r 202 Redwood
* Wm lab City Operating Dept r 522 7th
* Wm A (Louise) h 3844 Belmont av
* Wm A (Cassie) h 3952 Idaho
* Wm D (Ellen) h 4435 Hamilton
* Wm D auto mech A M Barber h 4205 Louisiana
* Wm E (Alice) gro 3596 Fairmount av h 3594 40th
* Wm E slsmn H F Caldwell h 4536 Belmont
* Wm J r 4435 Hamilton
* Wm J (Ellis B) phys h 4085 Hillcrest dr
* Zellah M tchr State Tchrs College r 202 Redwood
Rybel Felix (Emma) USN h 148 W Cedar
Ryberg Swan A (Roberta) slsmn Whitney & Co h 3657 Dwight
Ryburn Cecelia (wid J S) h 526 Kalmia
Ryckman Gertrude C Mrs (Wood Apts) h 1444 State
Rydberger Jno L (Anna; Burnap Hotel) h 238 Bway
Ryden Art (Dorothy) h 4851 Long Branch av
* Victor H (Olive) plstr h 1728 Island av
Ryder Chas C (Molly P) dentist 2875 Univ av h 3512 Pershing av
* Chas H (Evelyn) slsmn P T & T Co h 4621 1/2 Campus av
* Jno J (Edith M) water filters h 4730 Mansfield av
* Lucile C Mrs r 2555 Brant
* Michl D (Corinne) real est h 4627 Campus av
* Otho E (Dora) tailor 1023 7th R 11 h 3772 10th
Rye Gertrude (wid Edgar) h 2520 Front
* Jas E carp r 1142 S 35th
* Jas P (Nannie) carp h 1142 S 35th
* Joel auto mech V D Glinther r 814 39th
Ryerson Burnace J (Elsie) firemn S D Cons Gas & Elec Co h 3569 1/2 Tompkins
Ryle W Josephine r 1129 14th
* Wm B (Lillie E) gro 1375 C h 1129 14th
Rynerson Buel F r 4088 1st
* Fred J (Beulah H) h 4088 1st
Rynning Margt F 1714 W Arbor dr
* Margt A Mrs real est 1714 W Arbor dr
* Marie r 1714 W Arbor dr
* Thos H (Margt A) bldg contr 1714 W Arbor dr
Ryno Chester F (Margt W) eng h 1588 33d
Rynott Jno W (Daisy H) sash and doors 1408 E h 3096 Ivy
Rypke Fred wthmn r 2095 Franklin av
Rypys Henry h 941 11th
Ryrie Jno r 509 12th

BARNEY & BARNEY
INSURANCE
(Every Form)
BONDS
(Surety)
PHONE Main 2143
Scripps Bldg.
(2nd Floor)

ROOFS
APPLIED
REPAIRED
PAINTED
BENTON ROOF & PAINT CO.
2136 Kettner Blvd.
Franklin 5108
ROOFERS
PAINTS, OILS
VARNISHES
ENAMELS
BRUSHES
PAINT MANUFACTURERS

BIRD ROCK BY-THE-SEA
FOR SALE BY THE M. HALL CO. REALTORS
1168 FOURTH ST.

ESTABLISHED 1886
PHONE, FRANKLIN 4794

DANIEL A. DEACON
PLUMBING AND HEATING
551 Seventh Street (Between E and F)

"HERE'S-A-REASON"—QUALITY FIRST - PRICES RIGHT.
Branches: 7838 Herschel St., La Jolla, and 3328 Adams Ave., Normal Heights

PHONE MAIN 0680

PAINTS
VARNISHES
ENAMELS
SEVENTH AND F STREETS

W. P. FULLER & CO.

PLATE & SHEET GLASS
MIRRORS
SASH & DOORS
MANUFACTURERS AND DEALERS
TELEPHONE, Main 0182

NOVELTY SHEET METAL WORKS, Inc.

BAKED
ENAMELING
—
AUTO BODY
FENDER
AND
RADIATOR
REPAIRING
—
AUTO TOPS
and PAINTING

Phone, Main
5193

GREAT NORTHERN LIFE

INSURANCE COMPANY
— MILWAUKEE, WISCONSIN —

Life Accident Health

E. A. MARTHERS
AND
R. G. WILLIAMS
MANAGERS

325
COMMONWEALTH
BUILDING
524 B ST.

Phone, Franklin
4097

Frost Hardwood Lumber Co.

Market at State
Main, 4888

HARRY FISHER & CO.

GENERAL INSURANCE, REAL ESTATE, BONDS
205-207 SAVOY THEATRE BLDG. ENTRANCE 226 C STREET

SAN DIEGO CITY DIRECTORY (1927)

674
Ryser Clara phone opr P T & T Co r 2203 Bway
" Helen r 2203 Bway
Ryther Amanda Mrs h 3810 Alabama
Ryviers Lloyd B (Edith) eng h 410 W Beech

S

S D H Co Y Fujii mgr fertilizer 432 5th
S & G Furniture Co (J H Smith L T Gallagher)
1240 1st
Saadi Mitchel clk Y M C A
Sabal J A auto mech A J Lester
Sabean Adelbert (Sarah T) gro 1347 J
Sabel Jacob (Esther; U S Clothing & Loan Of-
fice) r 1742 G
Sabin Earl O (Irene) inspr h 4567 Arizona
" Elmer I (Esther) steelwkr h 3855 44th
" Frank C (Isabelle) blrmkr h 4155 38th
" Henry E chauff r 3220 Boston av
" Marion S (wid K D) h 3791 Eagle
Sabiston Wm D (Amanda) office mgr Crane Co
h 4517 Maryland
Sabozio Juan lab r 1418 F
Sachan Peter (Helen) lab h 941 S 38th
Sachs Alvin B clk Union Oil Co r 3431 Pershing
av
" Elvia C r 2680 A
" Helen Mrs tchr h 621 Cedar
" Jno C (Marie M) bakery 2809 B h 2660 A
" Karl P (Ruth K) clk USN Air Sta h 3312
Granada av
" Meyer (Rebecca) shoe repr 107 F h 4857
Kansas
" Oscar S whseemn Jones-Moore Paint House
r National City
" Philip Rev (Cath) h 3431 Pershing av
" Wm (Elena) lab h 3075 Colton av
Sachsenhauser Jno H (Ellis) gro 4502 Oregon
h 2632 Monroe av
Sachtleben Chas F h 4732 Kensington dr
" Soula H r 4732 Kensington dr
Sack Dominick (Frances Z) shoe repr 1239 Front
h 1243 same
Sackette Jennie r 3918 La Cresta dr
Sacksteder Sarah maid Naval Hosp
Sacred Heart Catholic Church (Ocean Beach)
Rev P C Santy pastor 2001 De Poe
Sacrisson Geo A (Ruth A) roofer h 3437 Park
blvd
Sada Emil J (Erminia) h 2364 Irving av
Saddler E Lee (Margt; Acme Printing Co) h
4053 1st
SADDLEROCK GRILL (M J Tomas, J M Vujo-
vich) 1054 4th, Phone Main 9898
Sadler Arth R pilot r 4388 Alabama
" C Boone (May B) drftsmn Public Works Dept
USN h 1723 Granada av
" Edwin R (Mary) gro 3174 Dwight h 3811 Her-
man av
" Margt M Mrs h 3021 Newell
" W F chemist Benton Roof & Paint Co r 1804
Lynwood
Sadowsky Kath Mrs h 1920 Edgemont
" Rowan (Rose) pntr h 4012 Texas
Saenz Albt R r 415 C
Saettler Ernest (Susan) h 4408 Highland av
SAFETY INCINERATOR CO, George M Parks
Manager, Beautify Your Place By Burn-
ing Your Trash, Help Prevent Fires, 1430
University Av, Phone Hillcrest 7631

Safeway Stores Inc D K Rusler dist mgr gro
753 Union branches 3336 Adams av 5946
El Cajon av 6373 Imperial av 1604 W Lewis
2186 Logan av 3778 Mission blvd 5054 New-
port av 1145 Rosecrans 1483, 2901, 3491 and
4302 Univ av 825 W Washn 3801 5th 32 25th
3041 and 4671 30th
Safford Carrie V Mrs h 3725 Georgia
" Claude (Victoria E) slsmn Western Auto
Elec Co h 3227 31st
" Mathilde (wid Rufus) r 3227 31st
" Sarah E (wid H W) h 1814 Spalding pl
Safirstein Carl sten Byers Traffic Service r 3671
L
" Wm (Agnes) lab h 2671 L
Safranek Vincent F (Emma) recorder Al Bahr
Temple A A O N M S h 2044 Granada av
Safitig Graphie G Mrs h 1796 Neale
Sagan Harry sec Alf Faulkner & Associates
r Waldorf Hotel
Sagar Cath E (wid H E) h 534 Sampson
" Jessie (wid H E) h 2731 Collier av
Sage Benji F (Amanda) h 3963 9th
" Bernard H (Lillie) carp h 4437 Alabama
" Ella Mrs asst J M Willson r 2131 Howard av
" Emerson auto mech Fred Tye h 2131 Howard
av
" Fred W C lab Benson Lmbr Co r 4168 49th
" Jno F (Carrie A) h 4168 49th
" Jno H carp r 4437 Alabama
" Jos Jan J Jessop & Sons r 1206 5th
" Sophia M h 4796 Hamilton
" Verly E (Margt B) elev mech Llewellyn Iron
Wks h 1225 Weaver
" Wm O lab r 3963 9th
" Wm R clk Army & Navy Store r 4437 Ala-
bama
Sagely Geo R (Flossie) USN h 2519 b G
Sager Azalea Mrs County Home Demonstration
Agent
Sahati Gabriel N (Victoria; Lace Shop)
Sahel Jacob (Esther) h 1742 G
Sahm Margt G Mrs h 1343 Front
Saholt Orville E (Agnes) and h 4486 Hamilton
Sahrdeck Chas la. h 3521 Birch
" Geo lab r 3521 Birch
Sallor Jno H (Annie C) clk h 3712 31st
" Lee G (Ethel R) slsmn h 8618 Mississippi
St Agnes Catholic Church 1100 Evergreen
St Ann's Church (Catholic) Rev Thos O'Sulli-
van pastor Irving av so cor Sclair
" Ann's Clinic 1762 Columbia
St Anthony Apartments (F G Fairchild) 1640
Bway
St Augustine High School (Catholic) Geo O'-
Meara pres 3286 Nutmeg
St Charles David C r 3407 Lemon Grove Blvd
" Hotel (J S Harwood) 1229 8th
St Clair Adrian L (Rena R) br mgr Heller's
h 4095 Goldfinch
" Apartments Ellz St Clair mgr 3036 B
" Chas C (Reva) USMC h 1943 5th
" Chas E cook r 2312 Columbia
" Chas E slsmn h 1968 Union
" Ellz r 2417 F
" Ellz Mrs mgr St Clair Apts h 3036 B
" Gertrude E choc dipper Showley Bros r 2408
Island av
" Josephine (wid Chas) h 2408 Island av
" Kath (wid Hugh) h 2417 F
" Lester J lab r 2144 Irving av
" Nellie J checker r 2403 Island av
" Silas B (Sarah) carp h 2144 Irving av
" Tina r 2417 F

SAN DIEGO CITY DIRECTORY (1927)

St Didacus Catholic Church Rev Thos Murphy
pastor 4790 Felton
St Francis Hotel (L J Schletzer) 743 7th
St George Albt ins agt r 1032 21st
" Apartments Mrs V E Russell mgr 4021 43d
St James Dauretta nurse r 1263 1st
" Protestant Episcopal Church 2154 Kearney
av
St John Anna M Mrs Indwkr Munger Lndy
h 131 15th
" Frank C (Eloise I) h 1514 Robinson av
" Gregory W (Flora M) carp h 2537 F
" Harlette E Mrs h 3694 Indiana
" Louis E (Helen) lab h 4744 Santa Monica av
" Milton E (Linnie) gro 4202 Market
St John's Catholic Church Rev Paul de Munk
rector 1604 Lincoln av
" Hotel (O C Olesen) 437 J
" Parochial School 4017 Normal
ST JOSEPH'S CATHOLIC CHURCH, Right
Rev John Brady Rector, 1501 3d ne cor
Beech, Rectory 346 Beech, Phone Frank-
lin 2790
" Catholic School 1549 3d
" Hall 1530 4th
" Parochial School 1528 4th
" Rectory Rt Rev Jno Brady rector 346 Beech
St Luke's Episcopal Church 3729 30th
St Mark's Episcopal Church Rev A R Taylor
pastor 3793 Fairmount av
St Martin Celestine (Mary) h 1833 3d
St Morris Claude D (Rhoda) slsmn Porter &
Porter h 802 W Nutmeg
St Patrick's Catholic Church Rev J A Daley
pastor 2596 Ray
St Paul Hotel (R P Hawes) 605 13th
St Paul's Episcopal Church Rev E L Barnes
rector 727 C
St Peter Maggie Mrs r 2315 Ebers
St Pierre Frank G (Betty) int decorator h 2315
Ebers
St Regis Apartments S S Proudt mgr 3685 7th
St Sure Frank phys 4067 Van Dyke av
ST VINCENT'S CATHOLIC CHURCH, Rev J F
McLaughlin Rector, Hawk nw cor Ft
Stockton Drive, Phone Hillcrest 0899
" Parish Hall 1021 Ft Stockton dr
Saitz Julius J (Victoria J) h 4247 Arista
" Marie r 4247 Arista
Salazar Jas E USN Air Sta
Sakai R reestr 434 5th
Sakakawa Y F slsmn h 3060 L
Sakamoto Josuke (Kane) real est 506 5th h
2946 Sunset blvd
Salabach Frank (Rosa) h 4127 Bachman pl
" Fred A r 4127 Bachman pl
" Harry C r 4127 Bachman pl
" Rosa L r 4127 Bachman pl
Salada Nancy R nurse Fraser Convalescent
Home
Saladin H J lab S D Cons Gas & Elec Co
r El Cajon
Salas Mary Mrs h 436 10th
Salazar Alf N (Helen) Heut City Fire Dept
h 1316 Edgemont
" Angel lab Benson Lmbr Co r 2758 Main
" Frank lab r 920 India
" Gabriel lab Park Dept
" Hector clk L M Salazar Co r 2242 Randolph
" Ira Mrs Indwkr Nu Way Lndy r 1119
Market
" Jack J (Rosalia) gro 530 Market h 1763
Julian av
" Jesus lab r 2070 Newton av

SAN DIEGO CITY DIRECTORY (1927)

675
" Jno (Margt) h 255 16th
" L M Co L M Salazar mgr fisheries Bway
Pier R 306
" Luciano (Julla) lab h 2060 Newton av
" Luis M (Hortensia) mgr L M Salazar Co h
4222 Randolph
" Mady (Rose) lab h 641 16th
" Mary r 1539 F
" Vincent lab r 1678 National av
Salazar Fred lab h 1629 Logan av
Salazon Francisco billiards 515 5th r 428 10th
Salberg Eric (Laura) lab h 4648 De Soto
Salcedo Jose lab h 1622 Newton av
" Mariano (Madeline) lab S D Elec Ry Co h
2930 N
" Mary B Indwkr Palomar Laundries r 2050
India
" Miguel (Guadalupe) lab r 1242 W Olive
Saldano Cerapio r 3282 K
" Isabel clk r 3282 K
Saldavar Albt chauff r 1206 5th
" Rogue clk r 1206 5th
Sale Arth W (Myrtle) printer C R McCormick
Lmbr Co h 2621 Boston av
" Fred J (Florence; Florence Ct) h 3325 30th
" Geo W (Lella) lab h 2279 Woolman av
Saleeby Abr H (Rachel) cigars 442 W Bway h
1831 Union
" Ethel M wrapper Parmelee-Dohrmann Co
r 1831 Union
" Henry A r 1831 Union
Saler Jane H Mrs r 1248 E
" Ole B printer Tribune r 2622 Island av
Sales Fred L slsmn h 4112 W Pt Loma blvd
Salesbury Mary r San Diego Hotel
Saleski Jos S USN Air Sta
Salfer Victor J (Marjorie) map recorder S D
Cons Gas & Elec Co h 4171 1st
Salgado Alcedas lab S D Elec Ry Co h rear
3260 Island av
" Chas lab r 5015 Ellison pl
" Domingo lab h 4379 30th
" Everado lab U S Grant Hotel r 1762 Columbia
" Feliciano (Trancito) lab h 1620 State
" Jennie Mrs r 4379 30th
" Jno (Clementina) cementwkr h 3488 Moun-
tain View dr
" Jos r 3488 Mountain View dr
" Jos clk Saml Jackson r 3820 Teak
" Manuel (Virginia) lab h 3876 Franklin av
" Telesforo N (Ellis) h 5009 Ellison pl
Salidas G E waiter h 830 12th
Sallis Antonio (Josefa) lab h 4464 Illinois
Sallis R A h 2004 C
Sallsberry Andw J (Lulu) phys h 525 Kalmia
Sallsbury Andw J (Lulu) phys h 525 Kalmia
" Apartments (E H Fosdick) 137 Pennsylvania
av
" Berton (Lillian) h 736 27th
" Jno C (Mattie) carp h 4186 Myrtle av
" Kathleen cashr Universal Boot Shop r 3787
Utah
" L Byron (Genevieve) h 2812 Monroe av
" Leonard D firemn S D & A Ry r 130 S 28th
" Mae G Mrs (Sallsbury & Smith) r 1048 Bway
" & Smith (Mrs M G Sallsbury Mrs Elva
Smith) drsmkrs 1048 Bway
Sallada Rebecca Mrs r 3731 Crane pl
Sallee Helen M Mrs tchr McKinley Sch r 3683
Indiana
" Herbt (Helen M) h 3683 Indiana
Salline Christine Mrs h 2642 5th
" Fredk clk ctnr h 2642 5th
Sallis Estallis lab h 2768 N

SIMPLEX PISTON RING CO.

OF SAN DIEGO

INDIA AND B
STREETS

Phone, Main
9933

E. N. JONES

3420
University
Avenue

Phone, Hillcrest
3816

NOTARY INSUROR



Is Your Broker
a Realtor?

FRED A. HEILBRON

RELIABLE SERVICE
AT REASONABLE PRICES
REPAIRING BY EXPERTS
LAWN SPRINKLER SYSTEMS
PLUMBING AND HEATING
1446 FIFTH STREET
Phone, Franklin 1168-1169

THE ELLIOTT-HORNE CO. PHONE Franklin 3173

Street Improvement Bonds - 525 Union Building

A. R. ROBBINS MARINE ENGINE WORKS
DIESEL AND GAS ENGINES
BOAT BUILDERS MARINE WAYS
REPAIR WORK OF EVERY DESCRIPTION
1735-1747 ATLANTIC STREET
PHONE, MAIN 2439

ROBERT D. MAXWELL CO.
QUICK
 UNION and BROADWAY

SAN DIEGO CITY DIRECTORY (1927)

676 Salmi Emanuel (Lena) lab C R McCormick Lmbr Co h 3645 National av
 Salmon Joaquin lab h 2272 California
 " Louise sec S D Army & Navy Academy r 1520 Grove

SALMON ROGER W, Mgr Security Housing Corporation, r University Club
 " Tarquino (Mary) lab h 2244 Atlantic

SALMONS FRANK A (Hazel W; Salmons & Schaefer; Pala Chief Gem Mine) h 2440 C

SALMONS & SCHAEFER (Frank A Salmons, B J Schaefer), Insurance and Bonds 306 John D Spreckels Bldg, 625 Broadway, Phone Main 0244 (See right top lines and page 91)

Saquist Louise Mrs h 1225 Essex
 Salsberry Clarence B chauff Adams-Henry Co " Elda B h 4209 Maryland
 " Kenneth K clk S D Union Co & Tribune Co Malbon E (Gladye) Insp County Horticultural Comm h 4347 40th

Salter Alice A (wid W R) h 3793 28th
 " Elijah (Nora L) lab City Operating Dept h 6156 Brooklyn av
 " Pauline walter U S Grant Hotel r 1231 Front
 " Will Mrs pres Authors' League h 1550 6th

Saltmarsh Maude slsdy Holzwasser Inc r National City
 Saltus Marie (wid Edgar) h 432 Valle Vista
 Salustri Caesar (Mary; McClung Apts) h 741 13th

Salva Josephine Mrs h 5080 Imperial av
 Salvagno Antone h 3191 Imperial av
 " Gustave (Sophia) r 3191 Imperial av
 Salvatera Jos lab r 437 J

Salvatierra David (Louisa) lab h 1635 Logan av
 Jesus (Celia) lab h rear 1637 Logan av
 Salvation Army Francis Howell adjutant 932 3d
 " Army Hotel Ernest Bree mgr 739 2d
 " Army Store 2d hd gds 737 2d

SALVATION ARMY THE Social Service Dept
 Geo E Bree Captain 739 2d

Salvatore Isabel Mrs h 1677 National av

SALYERS CHARLIE H (Clarice), Architectural Designer 646 E, Phone Main 8148, h 4366 Meade av, Phone Hillcrest 5890-W

" J Wm (Gladye) eng Balboa Theatre h 4720 Mansfield av
 " Leda r 4223 Menlo av
 " Mary A hairdrsr r 4075 Stephens
 " Nancy h 4423 Menlo av
 " Rudolph F (Ellis B) shtmtlwr 4075 Stephens
 " Theo D (Dora), slsmn h 866 9th

Sam Ferry Smith Co L H Smith sec 1023 2d
 " Vick h 458 3d

Samalego Ralph E (Madeline) lab h 806 1/2 Sigbee

Samano Genaro lab S D Cons Gas & Elec Co
 Samarbe Peter pantrymn Burnap Grill
 Samatopole Peter (stamor) pdlr h 2212 Herman av

Samaya Dioncia Mrs r 643 17th
 Samdal Louis A h 4011 46th
 Samerima S T ins agt h 1709 Imperial av
 Samford Luther T (Inez), cook Geo Clauder h 3122 L

Samlija Teddy Indwkr S D Steam Lndy r 642 17th

Samlnsky Louis (Ida) clk Rabinowitz Bros h 670 22d

Samisch Edw H (Alice F) h 3251 3d
 Sammie H h 560 4th
 Sammis Fannie (wid E L) r 4236 34th

" Frances Mrs r 1240 12th

SAMMIS HERBERT M (Theo M) V-Pres and Cashr San Diego State Bank, h 3438 Bancroft, Phone Hillcrest 8060-R

" Hiram B (Ina) slsmn H J EDWARDS INC h 4236 34th

Sammons Wm E (Laura F) plstr h 3520 Cherokee av

Samms Harry W carp r 3687 Menlo av
 Samoa Felix r 1404 K

Sample Edwin P (Augusta; Sample & Harden) h 4247 St James pl

SAMPLE GEO A (Myrtle G), Branch Mgr Foster and Kleiser Company, h 3752 4th

" Geo A Jr (Charlotte) slsmn Foster & Kleiser h 3953 3d

" Isabelle W M (wid J C) copyist County Recorder r 3353 1st

SAMPLE & HARDEN (Edwin P Sample, Clarence Harden), Attorneys-at-Law, 1021 First Natl Bank Bldg, 1007 5th, Phone Main 9988

Sampson Allen R (Elva) chauff S O Co h 4165 36th

" Edith maid 3224 Park av
 " Geo H carp r 4155 Hamilton
 " Jas G (Isabelle) USN h 2128 6th
 " Kath h 3661 Alexia pl
 " Robt clk Nathan Barnett
 " Robt Mrs r 907 12th
 " Saml carp Robt Cordtz Co h 1846 Island av
 " Walter B dept mgr Southern California Music Co r 3225 C

Sams Clarence E (Alice D) stockkpr S D Cons Gas & Elec Co h 4533 50th

" Ellis (Fanny) carp h 402 S 28th
 " Grace M (wid J R) r 2872 Juniper

Samse Emma F (wid Chas) r 3936 Hamilton

Samson Albt A (Minnie) h 1129 S 38th

" J L h 2004 C

" Odina (Rose N) eng h 3868 Logan av
 " R N mach Calif Packing Corp r 3775 Clinton

Samuel Gilbert F (Eunice) carp h 4104 36th

" Wm E (Laura) h 4238 Kendall

Samuels Eliz clk Findleys Direct Sales Co r 4046 43d

Samuelson Anton B (Fannie) auto repr 336 Univ av r 8751 Mississippi

" Clarence (Viola) embalmer Davis-Bonham Mortuary h 1754 4th

Sanborn Carl USN h 3265 Thorn

" Fred H (Viola) h 1230 23d

Sanbrook Wm S (Lena) jan h 3579 Madison av

Sanburn Rhoda A Mrs fur rms 946 13th

Sane Adam (Rosa) h 2528 Madison av

Sanchez Abel lab h 661 16th

" Alex (Andrea) firemn S D Planing Mill h 2840 Webster av

" Andw (Augustina) slsmn Russ Lmbr & Mill Co h 116 S 20th

" Antonio lab h 1330 W Palm

" Antonio (Louisa) lab Bent Concrete Pipe Co h 1843 Logan av

" Benj B lab Cabrillo Cafe r 515 9th

" Blvino lab h 2285 Atlantic

" Catarina Mrs h 924 S 16th

" Cecilio (Conception) bkpr h 1111 W Washn

" Clara C Mrs r 3138 Kalmia

" Concepcion Mrs h 223 15th

" Dora Indwkr U S Grant Hotel r 613 S 33d

" Florence (wid Felipe) h 2668 Newton av

" G porter U S Grant Hotel

" Guadalupe Mrs h 519 14th

CHAS. R. McCORMICK LUMBER CO.

FRANK J. GARLAND Manager
 WHOLESALE AND RETAIL DEALERS
 Phone, Franklin 2136 -:- Office, Yards, Mills and Wharves Foot of 24th, on Bay

SAN DIEGO CITY DIRECTORY (1927)

677 **SANCHEZ-Cont**
 " Jesus lab r 1643 Logan av
 " Jesus lab h 322 28th
 " Jos M (Helen) meter reader S D Cons Gas & Elec Co h 3559 Boundary
 " Josie (wid Jose) h 3212 Franklin av
 " Juan dairymn Fred Rusconi r 4240 Ingulf
 " Juan (Juana) lab h 1730 Main
 " Lupe Mrs r 651 16th
 " Margarita Mrs h 1812 Main
 " Maria r 2088 Kearney av
 " Maria walter Anahuac Restaurant r 645 12th
 " Max tailor r 2668 Newton av
 " P lab C S Hardy
 " Pablo lab S D Cons Gas & Elec Co r 3355 Woolman av
 " Paul lab S D Planing Mill
 " Pedro (Justina) lab h 3025 Franklin av
 " Religno (Frances) carp h 2850 Market
 " Rosie Mrs r 3175 Franklin av
 " Sacramento (Louisa) lab h 2122 Everett
 " Sylvano (Nola) lab h 3233 Logan av
 " Terini Mrs r 1730 Main
 " Tony (Teresa) h 523 15th
 " Vincent (Mary) clo clnr 1673 National av

San Clemente Francisco V (Micaela) h 3620 Utah

" Marlon h 3625 29th
 " Marlon (Enid) h 2653 San Marcos av
 " Realty Co Todd Bates mgr 745 E

Sand Lester H (Helen) barber 3934 El Cajon av r 4523 Copeland av

Sandahl Oscar W (Leatha) constr eng h 3577 40th

" Robt O clk W E Ryan r 3577 40th

Sandberg Algott cook r 828 G

" C M eng Co Hosp
 " Gunnar cook r 828 G

" Wm (Dawn) mgr Remington Typewriter Co h 4901 35th

Sandbrook Wm S Jan S D Tr & Sav Bank r 3579 Madison av

Sandell Alf E (Doris G) USN Air Sta r 2319 30th

" Andw (Marry) cement wkr h 1559 Union

" Harvey (Anna) lab C R McCormick Lmbr Co h 2319 30th

Sander Martha (wid Alf) h 3631 1st

Sanders Abrh (Molly) h 660 18th

" Albt V (Clementina) auto mech h 4228 Los Pinos

" Annie (wid Gilbert) r 3660 Pershing av
 " Chas F barber 524 Market
 " David W h 2931 30th
 " Don r 2931 30th
 " Edw (Lena) clk C L Stotsky h 1414 Grove
 " Edw I (Mary) h 4527 Contour blvd
 " Ernestine asst librarian Pub Library r 1486 B

" Fred R (Hilda) gdnr h 4081 Morrell

" Hugh A (Jessie M; Crouch & Sanders) h 2280 Hickory

" J E (Evelyn) h 1486 B

" Jas (Dorothy) plstr h 2222 L

" Uno B (Ethel I) h 1461 6th

" Uno C (Lulie D) h 3786 32d

" Julius mangr Bank of Italy (Union Br) r 1414 Grove

" Louise M Mrs sten r 2871 State

" Mynelle copyist County Recorder r 1486 B

" Myrtle A r 3569 Mountain View dr

" Nellie Mrs r 424 W Ivy

" Saml (Mary T) gdnr h 2012 Hancock

" T E h 1968 Union

" Wallace bkpmth 3722 Univ av r 3828 51st

" Walter E (Louise) h 3622 Pringle
 " Wm H (Anna M) flmn Owl Drug Co h 3548 Herbert

Sanderson Anna M (wid C W) h 4094 Fairmount av

" Dorothy phone opr P T & T Co r 3191 Lincoln av

" Frank P (Lula A) firemn Benson Lmbr Co h 1826 Kearney av

" H L Mrs r 636 C

" Mable r 636 C

" Neal E (Ellis; Neal's Parcel Delivery) h 4195 Kansas

" Robt C (Helen) h 4314 Valle Vista

" Sara S Mrs nurse r 1248 E

" Thos E (Minnie) lab h 336 W Ash

" Inornton C (Dorothy E) vulc Jackson & Watson h 3191 Lincoln av

Sandez Antonio lab Bent Concrete Pipe Co h 22 Hensley

" Hary H nurse Mercy Hosp

Sandford Clifford E bkpr r 4077 Randolph

" H C r 319 Plaza

" Henry T (Belle) bldg contr 3568 3d

" L Arth (Olive) h 4077 Randolph

San Diego Academy of Fine Arts E J De Vol dir Plaza de Panama Balboa Pk

" Airport & Flying School (R C Oelze) 3338 Barnet av

SAN DIEGO ARMY AND NAVY ACADEMY
 Colonel Thos A Davis Pres, Major John L Davis Jr V-Pres-Commandant Garnet av cor Lamont (See page 139)

SAN DIEGO ART GLASS WORKS (W F Jungk)
 Art and Leaded Glass for Churches and Residences 652 10th, Phone Main 2384

SAN DIEGO ART TILE & MANTEL CO (B K Stafford) Dealers in Art and Ornamental Tile, 3273 University av, Phone Hillcrest 6835 (See right side lines and page 145)

SAN DIEGO ARTIFICIAL LIMB CO, (Clarence A Wyndham) Braces, Arch Supports, Trusses, Elastic Hosiery, Abdominal Supporters 634 Market, Phone Main 1677

" Association of Optometrists E L Dyer sec 510 B

SAN DIEGO ATHLETIC CLUB F M White Pres H C Warden Executive Sec 317 Commonwealth Bldg, Phone Main 4697

" Auction Co (Clarence Grainger) 1043 Univ av

" Auto Camp (E T Alken) Camino del Rio 1/2 mi E Old Town Bridge

SAN DIEGO AUTO LOAN CO, Horace W Naylor Mgr, Automobile Loans and Insurance, Dealer Contracts Financed, Commercial Paper, First Mortgages, Loans and Trust Deeds Bought and Sold 411-412 Bancroft Bldg 1017 1st, Phone Main 5550

" Auto Tire Co O A Dorman mgr 140 B

" Auto Wrecking Co (F H Haines L E Tourigny) 1380 F

" Auto & Carriage Co W J Botterell mgr 459 8th

SAN DIEGO BARBER SUPPLY (A W Dickinson) Wholesale and Retail Barber and Beauty Shop Supplies 1227 4th, Phone Franklin 3593

" Bench Realty Co (Vivienne S Hesse A E McLane) 4690 Cass

CERTIFIED PUBLIC ACCOUNTANT
Audits Systems Tax Service
L. S. EVERTS & COMPANY
 Telephone Main 2728
 727 1st Natl Bank Bldg.
 1007 5th St.
 San Diego

STEWART G. KENDALL
GENERAL INSURANCE
 309 First National Bank Bldg.
 Telephone, Main 3975

D. C. COLLIER REALTOR
 PHONE FRANKLIN 1265
 DRIVE IN 1050 NINTH STREET

JONES-MOORE PAINT HOUSE
 N. W. Corner Fifth and A Main 5123
 PAINTS, OILS, VARNISHES, ENAMELS "In the Public Service Since 1912"

MORTGAGE
LOANS

COLEMAN MORTGAGE CO.
801-802-803-804 California Bldg.
1122 4th Street

INSURANCE
REAL ESTATE

Phone
Franklin 5998

FRAZEE-KURTZ
PAINT &
WALL PAPER
CO.
San Diego County
Distributors
Sherwin-Williams
Paints and
Varnishes
923 SEVENTH
STREET
Phone, Main
3358

MOTOR
VEHICLE
CLEARING
HOUSE
AUTOMOBILE
MAILING
LISTS
MULTIGRAPHING
MIMEOGRAPHING
203 Bancroft
Building
--PHONE--
Franklin 4311

SHALLENBERGER & MCCAGG
INSURANCE AND SURETY BONDS
312 Commonwealth Bldg.
Phone, Main 8217

PLUMBING - HEATING - REPAIRING
REED BROS. CO.
Main 9775
727 Seventh St. San Diego

SAN DIEGO CITY DIRECTORY (1927)

679

SAN DIEGO—Cont
" Humane Society H H Van Dieken pres Rose E McCall sec G R Minter Humane officer 1268 7th R 27
" Ice & Cold Storage Co R D Spicer pres J B Dunbar v-pres C S Wallace sec F J Belcher jr treas 809 Imperial av
SAN DIEGO INDEPENDENT Charles M Vernon Editor-Manager 1024 9th, Phone Main 8181
SAN DIEGO JEWELRY CO, Julius A Rein Prop, Diamonds, Watches and Jewelry, Convenient Terms 711 Broadway, Phone Main 9707
SAN DIEGO JUNIOR CHAMBER OF COMMERCE G W Thompson Pres, Verne Sutherland Sec 168 Bway
" Labor Leader A G Rogers mgr 644 4th
" Lamp & Mfg Co 326 W Market
SAN DIEGO LINOTYPING CO (C L Colman) Linotyping, 642 4th, Phone Main 0422 (See left bottom lines and page 101)
" Lithograph Co S D Kramer pres 4081 Univ
SAN DIEGO LUMBER CO A A Frost Mgr, Wholesale and Retail Dealers in Lumber, Sash, Doors and Windows 170 6th, Phone Main 4131, Branches 3458 Adams and 6357 Imperial av (See left top lines and page 104)
SAN DIEGO MACARONI MANUFACTURING CO INC E De Rocco Pres and Gen Mgr, Albert Bernardini Sec, 2308 Kettner blvd, Phone Main 3068
SAN DIEGO MACHINE CO (Chas L Kessler) General Machine Work, Pumping Machinery, Cannery Equipment, Engines, Motors, Pumps, Pattern Making, Die and Model Making, 144 W Market cor Front, Phone Main 4584 (See page 109)
SAN DIEGO MARINE CONSTRUCTION CO, O J Hall Genl Mgr, R L Prewett Mgr, Naval Architects and Engineers, Commercial Boats, Pleasure Yachts, Marine Engines and Supplies, Machine Shop, Marine Railways, Repairing and Painting, Bay Front foot of Sampson, Phone Main 4363
" Medical Library Assn W S Kyes pres W H Newman sec-treas Mildred S Farrow librarian 1007 5th R 1230
" Merchant Plumbers Assn Exchange Bureau F C Wright mgr 1029 G
" Mortgage Co V Wankowski sec 121 Bway R 343
" Museum E L Hewett dir Anthropology bldg Balboa Pk
" Music Co (T F Sibley P H Ratcliffe) 3054 Univ av
" Naval Outfitters (Louis Krinitzky) 802 4th
" News (H C Cooke C A Seay) 220 West F
" News Co G W Engelhorn mgr 930 State
SAN DIEGO NURSERY, B L Rowe Prop, Wholesale and Retail Dealers in Ornamental Shrubs and Roses, "Wholesale Growers," 821 6th, Phone Main 1564, Res Phone Natl 273-W
" Ostrich Farm (C W Mack H J Pitts) 1804 Adams av
" Packing Co H H Steele mgr fish cannery 2485 Dickens
" Paper Box Co (F J Wyss) 450 4th
" Paving Contractors Assn M A Mathias mgr 121 Bway R 266

SAN DIEGO PHARMACY (L W Bowman) 1538 Market cor 16th, Phone Main 2073
SAN DIEGO PHOTOGRAPH REPAIR SHOP, Joseph Watson Prop, Material and Main Springs For All Makes 915 E, Phone Franklin 2765
" Pioneer Shingle Co C B Lash mgr 204 6th
SAN DIEGO PLANING MILL (Philip Morse, Wm Jameson, A A Frost, P M Barker) 8th cor L, Phone Main 0205 (See page 121)
SAN DIEGO POULTRY ASSOCIATION INC G C Keeney Sec-Treas and Mgr Poultry Supplies and Mill Feeds 80 22d, Phone Main 6183
SAN DIEGO POULTRY HOUSE (P N Clifford, Clyde Shepard, L J Summers) Dealers in Live Poultry Dressed While You Wait 841 Market, Phone Main 0394
SAN DIEGO PRINTING CO (Spencer R McKern Jno J Bartley) 801 F, Phone Franklin 2661
" Producers Inc A T French sec mov pict prod 1017 1st R 218
SAN DIEGO PROGRESS Harry E Willis Editor and Publisher, 4204 University av, Phone Hillcrest 5768
" Provision Co Arth Lamon pres E W Siefert sec L J Buechner treas whol meats 835 14th
SAN DIEGO PUBLIC LIBRARY Cornelia D Plaster Librarian, E bet 8th and 9th, Phone Franklin 4177; Annex 862 8th; Normal Heights Br 3491 School cor Mansfield; Ocean Beach Br 1969 Abbott; University Heights Br 1805 Howard; East San Diego Br 4085 Fairmount av; Logan Heights Br 26th nr Logan av; North Park Br 3840 Grinn av
SAN DIEGO REAL ESTATE EXCHANGE (W F Down) 742 E, Phone Main 9888
SAN DIEGO REALTY BOARD Charles W Curtis Pres, J N D Griffith Executive Sec 302 " Security Bank Bldg 432 E
" Realty Co L H Smith pres 1023 2d
SAN DIEGO RETAIL CLEANERS AND DYERS (M E Donayon, Cecil Gist) Satisfaction Guaranteed, Free Delivery 2204 State, Phone Main 7473
" Rowing Club H D Austin sec ft of 5th
SAN DIEGO RUBBER STAMP CO, (Chas Ewalt, Wm J Douglass) Rubber Stamps and Supplies 939 E, Phone Main 5469
SAN DIEGO RUG FACTORY Floyd B Moon Prop, Specializing in Oriental Repairing and Cleaning "Work That Satisfies" 2552 N cor Woolman av, Phone Main 3320
" Sales Co (C H Scott) auto accessories 315 West E
SAN DIEGO SCHOOL OF EXPRESSION, Drama Gertrude Upholt-Hansens, Music John Hansens 2726 University av, Phone Hillcrest 1256-R
" School of Physical Training Otto Smith mgr, 686 9th
" Scientific Reference Library Alice W Barlow lib California Bldg Balboa Pk
" Scottish Social Club 949 9th
SAN DIEGO SCREEN MANUFACTURING CO (John Stork) 3780 Swift av, Phone Hillcrest 6623 (See page 140)

WM. DARBY CO.
Wholesale and Retail
BUILDING MATERIAL
Brick, Tile, Sewer
Pipe, Drain Tile
Bear and Riverside
Portland Cement
Arden Rod Top
Plaster
Lump and
Hydrated Lime
Pioneer Roofing
and Paper
Asphaltum
Plastic Water-Proof
CEMENT
CALIFORNIA STUCCO
Interior and Exterior
Telephone, Main 0192
204 Sixth and
536 L

ROLANDO
"Where You Will Live to Live"
BETWEEN
UNIVERSITY
AND
EL CAJON
AVENUES
EAST OF
EUCLID AVE.
OFFICE
1165 5th St.
PHONE
Franklin 1341

W. E. KIER CONSTRUCTION CO.
813-14 First National
Bank Building
GENERAL CONTRACTORS
SAN DIEGO - CALIFORNIA
Telephone
Main 2427

Producers Building -- 121 Broadway

IF IT'S INSURANCE "Remember Gist" GILMAN A. GIST AGENCY

"Insures Everything Against Anything"

Phone, Franklin 5546 444 Spreckels Bldg., 121 Broadway

Beacon Hill Nursery

OSBORN G. AUSTIN
Proprietor
GENERAL
NURSERYMAN
AND
LANDSCAPE
ARCHITECT

Member California Nursery-
men's Association
California Associated As'n

Grower to the Trade-
Wholesale and Retail

FRUIT TREES
OF ALL VARIETIES

NURSERIES--

16th, cor. Highland
National City
and at Encanto

PIONEER TYPESETTING COMPANY

L M
I N
O T
Y P
E E

COMPOSITION

859
Second St.

PIERSALL
ESTABLISHED 1911
REAL ESTATE

BEACH PROPERTIES
FIRE INSURANCE

Phone, Bayview 0039
LOMA HOTEL BLDG.
2217-2225 ABBOTT ST.
OCEAN BEACH, CALIF.

682 SAN DIEGO CITY DIRECTORY (1927)

Sapp Edw A carp h 650 12th
" Martin L USN Air Sta
Sappington Florence slsldy Blumberg-Schoen-
brun Co r 3529 Front
" Jos P (Mary) h 3529 Front
Sar Andw M (Augusta) plstr h 4062 33d
" Emil G (Emile) plstr h 3271 Polk av
Sarabe Concepcion Mrs h 2018 Woolman av
Sarabia Jno L pantrymn Cabrillo Cafe r 634
13th
" Paul (Jessie) cook h 1128 S 35th
Saracino Carmen h 1479 Market
Sarade Frank cement fnshr h 744 9th
Sarafino Tony O lab h 1642 Columbia
Saragoza Frank (Lupe) lab C S Hardy h 3881
Ampudia
Sarama Apartments (Wm Gullickson) 1440 6th
Sarantos Peter S (Agnes) h 4173 37th
Sarcone Michl P (Mildred) USN h 3757 47th
Sardo Salvador (Mary) fisherman h 1228 Col-
umbia
Sardou Lillian nurse Theo Reagan r 1719 2d
Sare Thos I (Vivian) chauff Russ Lmbr & Mill
Co h 3775 Boundary
Sarfan Edw clk r 2415 K
" Herman clk r 2415 K
" Maurice (Rose) h 2415 K
Sargent Alex H (Katie) carp h 4118 Chamoune
av
" Willard S (Sarah) USN Hosp h 4812 39th
Sargentich Jno cook Cabrillo Cafe r 3407 Martin
av
Saris Nicholas waiter Ever Ready Restr r 730
7th
Sarkl T h 1435 J
Sarn Wm L (Emma) h 2055 National av
Saron Edw M (Anna) jwlr Baranov's h 3975
Oregon
Sarat Earl (Frances) h 315 Sampson
" Henry J (Virginia) carp h 3436 Florence
Sarrle Ernest L (Harriett) clk H L Benbough
h 4568 30th
Sarsfield Maurice L (Florence) slsmn W B
Conniry h 3320 3d
Sarsion Carl A (Helene A) slsmn h 3211 Curtis
Sartain Helen comp opr Union Oil Co r 3815 3d
" Myrtle Mrs h 1021 W Maple
" Rovina clk T C Anderson r 168 16th
" Wm R (Helen) mgr Handy Wholesale House
h 3821 6th
Sartor Wesley M lab h 3071 National av
Sartori Attilio (Etta; Lacey & Sartori) h 3785
Herman av
Sartwell Jno R (Nellie) chainmn City Operating
Dept h 1122 E
Sarver Harry (Mona) mech h 2164 National av
Sarvin Isaac A r 3651 Villa ter
Sasman Fred (Margt) dentist 1047 5th r 1544 7th
Sassell Jno D slsmn Sutherland Co h 4187 Ibis
Sasson Geo (Margt) h 4130 Cherokee av
Sasqueta Felisa Mrs r 1775 Julian av
Sato Henry M (Cortland Hotel) h 725 4th
" J h 1118 Crosby
" K billiards 516 5th
" T h 470 17th
" T (Western Hotel) h 523 7th
Satterlund Charlotte Mrs h 4324 Chamoune av
" Florence E slsldy h 3937 Center
" Floyd F (Elma) electn h 4243 43d
" Lulu L real est 4514 El Cajon av r 4324
Chamoune av
Satterthwaite J Fisher r 1229 8th
Sattler Emma nurse Co Hosp

SATURDAY EVENING POST J B Graham
Local Representative, 239 West F, Phone
Franklin 4993

Sauber Peter h 4420 Estrella av
Saucedo Cella nurse M M Doria Jr r National
City
" Jos G (Grace) musician h 2120 1st
Sauer A (Ray (Ella) office mgr L R Davis
h 4020 Cherokee av
" Abr R (Alice) publr San Diego Herald r
335 W Washn
" Chas (Elsie) h 331 19th
" Eva h 1444 State
" Henry G (Bessie) carp h 4460 Ohio
" Jos G office 121 Bway R 214 r 738 F
Sauerbrunn Jacob r 1167 State
Saul Geo A (Nellie) tailor h 3233 Herman av
" Herb S h 1019 Madison av
Sauls Woldridge (Bertha) lab 120 29th
Saum Augustus B (Mary E) h 4050 Albatross
" Chas L r 3745 7th
SAUM DEROY (Edith I) Pres Johnson-Saum
Company h 3241 2d
" Dorothy clk r 1012 C
" Lenora E r 3745 7th
" Lois B r 4050 Albatross
Saunders Alpharetta Mrs h 118 22d
" Arth M h 3780 Arizona
" Caroline K Mrs h 3777 Lark
" Clarence Stores (C S Kennedy) gro 1261 6th
" David R (Mildred; Caledonia Apartments)
1633 9th
" Eliz (wid Peter) r 632 W Hawthorn
" Frank D clk C S Hardy r 4410 Gaines
" Fredk W (Erlie) Lesem Apts h 2451 1st
" Geo mech Campbell Chevrolet Co r 1554
Front
" Geo F (Nora) formn santa Fe h 4410 Gaines
" Geo L (Mae E) slsmn Capitol Electric Co h
3137 Marlborough av
" Harry S (Helen) clk Bank of Italy h 4054
Utah
" Hattie B Mrs maid FIRST NATIONAL
BANK h 19 26th
" J Bowen window trmr Holzwasser Inc r
3737 Martin av
" Jas E (Mabel) pntr h 2225 Logan av
" Jas M lab r 632 W Hawthorn
" Jno (Della) lab h 137 1/2 Evans
" Julia M Mrs h 2167 5th
" Mark M (Kath) sec-treas Mortz & Saunders
Inc h 8886 National av
" Ralph (Theresa) lab City Operating Dept h
3745 Martin av
" Saml W (Emma) printer Tribune h 3720
Crestwood pl
" Walter J (Lucinda) slsmn h 3737 T
" Wm B (Ruth) lab C S Hardy h 4112 Rose-
crans
" Wm J acct h 4727 Hawley blvd
Saunter Nettle W r 1041 15th
Saurly Verne G slsmn r 4527 Orange av
Sausser Earl T (Mary) h 2955 4th
Sautter Ernest F (Minnie) h 4140 Campus av
Savage Algernon carp h 527 S 32d
" Annie I Mrs h 1913 Dale
" Arth W (Ethel G) h 2909 1st
" Chas C (Edith) ironwkr S D Cons Gas &
Elec Co h 4061 Goldfinch
" Chas J reporter S D Union r 1508 Blaine
" Clement B (Florence; Iris Apts) h 2148 5th
" Frances A real est 1134 7th r 943 10th
" Frank T (Edna) h 4204 10th

Maytag Washers
Hoover Cleaners
Simplex Ironers
Electric Ranges
Sewing Machines

WIRING

LIGHTING FIXTURES

MOTORS

Southern Electrical Co

3rd and "E" Franklin 1375

SAVAGE—Cont

" Harold B (Blanche) shop formn R D Max-
well Co h 2221 Kearney av
" Inez B sten Western Lmbr Co r 4475 42d
" Katie L (wid C D) h 560 S 37th
" Louis A (Pearl) formn S D Cons Gas &
Elec Co h 3311 Granada av
" Robt (Lupe) lab S D Cons Gas & Elec Co h
741 12th
" Saloma (wid C D) r 3754 Pershing av
" Tire Co 2301 Main
" V slsmn Rolando Sales Orangization r 1555
8th

SAVAGE WASHER, AGENCY, Earl C Myers
Electrical Co Distributors Savage Washer
and Dryer, Savage Electric Ironer, Com-
plete line of Electrical Conveniences, Ra-
dios, 3914 30th, Phone Hillcrest 4384 (See
page 152)

Savala Elodia r 940 Front
" Maria Mrs h 940 Front
" Ramona clk r 940 Front
Savarey Frank gro 1048 3d
Savary Cuthbert chauff Pure Milk Dairy Co
r 1046 10th
Saville Chas W pntr r 1239 Essex
" Henry (Cecelia) chauff h 1741 Garnet
" J Fred (Edith M) pntr h 1239 Essex
" Jno H lab r 1741 Garnet av
" Wilfrid D chauff r 1741 Garnet av
Savin Adolph J (Marie) h 3721 Indiana
" Ernest C (Mary) lab h 2486 K
" Ernest J lab r 2486 K
" Saml E carp r 127 Ash
" Virginia waiter r 2486 K
Savole Jos USN r 2208 B
Savoy Garage (C W Stose) 1116 2d
" Theatre W J Faulkerson mgr 236 C
" Theatre Building 226 C
Sawade Erwin C (Adelaide) clk J D & A B
Spreckels Securities Co h 4431 Arch
Sawady Louis h 4021 Polk av
Sawaya Nugebe (Afefe) gro 1120 Sigsbee
" Walter gro 2181 National av h 1018 Sampson
Sawday Chas F r 3976 32d
Sawdy Clarence F chauff r rear 4035 Texas
Sawdy Virginia G with Marston Co r 4527
Orange av
Sawtelle Geo carp r 1280 12th
" Geo C (Edith) chauff Swift & Co h 2083
Irving av
Sawyer Albt F lab r 218 58th
" Alice W r 137 Fir
" Arth H (Alice) asst dept mgr Holzwasser Inc
3745 1st

SAWYER CARL E Sec-Treas Carpenter's Sta-
tionery Stores Inc r Los Angeles
" Clara N Mrs r 2132 Julian av
" Conant R (Mary) carp h 630 22d
" Cora phone opr P T & T Co r 4050 30th
" Edw r 218 Cedar
" Geo (Mary) restr 862 4th h 1212 Bway
" Harold V (Corra) slsmn Zellerbach Paper Co
h 4050 30th
" Henry W (Nellie) trainmn S D Elec Ry Co
h 2152 Franklin av
" Herb E clk Powell Motor Co r 3575 Boun-
dary
" Herb M (Eda) dept mgr Powell Motor Co
h 3575 Boundary
" Mamie Mrs waiter r 1157 10th
" May h 807 13th
" Nelson S (Ada) clk P D Sutphen h 4182
80th

" Norman artist r 4577 Park blvd
" Oscar F carp h 2233 Imperial av
" R lab C S Hardy r 4234 41st
" Thos C (Louise) h 4085 5th
" Wm J (Dacey) lab h 218 58th

Saxe Maurice J (Eunice) slsmn h 3060 Haw-
thorn
Saxer Edna E Mrs flrldy Holzwasser Inc r 4714
Lotus
" Fred B (Edna E) repr S D Cons Gas & Elec
Co h 4714 Lotus
" Hans (Antoinette) formn Acme Ornamental
Iron Wks h 2438 G
Saxton Hattie B sten r 1405 Edgemont
" Mary E (wid B G) h 1405 Edgemont
" Ray storekpr J D & A B Spreckels Securities
Co r Coronado
" Robt L cook Vegetarian Cafeteria r 1125 6th

Say Mary Mrs r 914 G
Sayas Jos (Guadalupe) barber 545 5th h 640
State
Saye Minnie E Mrs h 3623 Georgia
Sayer David C lab r 601 W Pennsylvania av
" Leonard W (Gladys) lab h 601 W Pennsyl-
vania av
Sayers Edw A (Emma) USN h 4564 Alabama
" Frank J mgr Pan American Petroleum Co
r Y M C A
" Lorraine Mrs r 2143 Cable
Saylan Bessie (wid C P) h 3816 Alabama
" Claude P electn r 3816 Alabama
Sayles Dora (wid J W) h 4342 Mississippi
" Earle W (May R) clk City Operating Dept
h 4386 Mississippi
" Geo r 4386 Mississippi
" Lillian H (wid Albt) h 3230 Grim av
" May R Mrs mgr Woman's Exchange r 4386
Mississippi
Saylor Danl W (Emma R) h 1003 W Brookes
" Emma R Mrs mgr Frederika Home for the
Aged r 1003 W Brookes av
" Jno (Mary) carp h 446 West A
Sayre Eudell W (Bernice; Stewart & Sayre) r
4247 Wilson av
" Ida M Mrs fur rms 1240 12th
Sayter Jas J (Mary; Newbury Apts) h 1440 1st
Scades Edw r 944 State
Scadding Jas P (Marian) USN h 3650 Central av
Scadding Thos D r 105 West F
Scates Thos D (Sarah) h 3621 Grim av
Scaully Jos F (Sarah) h 229 20th
" Mary A (wid Thos) h 229 20th
" Thos M molder r 229 20th
Scandling Margt Mrs r 1415 Myrtle
" Wm E slsmn h 1415 Myrtle
Scanlin Roy H (Alba) USN h 2916 Spruce
Scanlon Chas M (Theodosia) slsmn h 4627 33d
" Frank J (Isabel) h 2157 State
" Jno J (Kath) carp h 4757 Baneroff
Scarborough Ellen Mrs waiter r 854 10th
Scarpone Jas (Jennie) lab US Naval Training
Sta h 2988 A
Scardale Apartments (Aaron Kline) 109 Univ
Scates Phoebe A (wid T A) h 1881 Meade av
Scavia Alice Mrs h 1619 Baneroff
" Henry h 8070 1st
Schaaf Emma H (wid Valentine) h 4121 Ala-
bama
" Fred H (Calif Electric Wks) r Chula Vista
" Geo P A h 326 B
" Louise M (wid L H) r 3112 Dale
" Richd H (Lillian) plmbr MacKenzie & Dyer
h 3021 30th

RAYMUND V.
MORRIS, Inc.

HUDSON
AND
ESSEX

FRONT and B
Phone, Main 6161

FENCING
MISSION
ORNAMENTAL
IRON & WIRE
WORKS

AL NELSON, Prop.
1785 Logan Av.
PHONE
Main 6595

Since 1886
San Diego's Leading
Men's and Boys'
Outfitters.

"LION"
CLOTHING CO.
Southeast Corner Fifth and F

Where You Always
Pay Less for Clothing
Furnishings and Shoes
of Quality

Los Angeles
San Francisco
Oakland

HUNTER, DULIN & CO.

Pasadena
Santa Monica
Hollywood

GOVERNMENT, MUNICIPAL AND CORPORATION BONDS

Fourth Floor, First National Bank Building

Phone, Franklin 2174

D. E. THOMPSON LUMBER COMPANY

EVERYTHING IN BUILDING MATERIAL

PHONES HILLCREST

7112

-AND-

7113

SERVICE QUALITY

UNIVERSITY

-AT-

Thirty-Fifth SAN DIEGO

PURE MILK DAIRY CO.

Manufacturers and Distributors of

Purity Dairy Products

Cottage Cheese
Ice Cream
Butter
Cream, Milk
Buttermilk

12th & K Sts.

Phone Main 9111

Butter & Egg Dept. 701 Fifth Street Main 0411

SAN DIEGO CITY DIRECTORY (1927)

Schabbel Eleanor M with Marston Co r 4227 Cherokee av
" Louis W (Mary) chauff h 4227 Cherokee av
Schabel Minnie sten F S Hadra r 2474 J
Schacher Walter J auto mech Bob's Serv-U-Garage r 4733 35th
SCHACHTEBECK CHRISTIAN L (Johanna) Representing National Life Assn and General Insurance 408 Stephen Marston Bldg 423 C, Phone Franklin 1196 h 4764 W Pt Loma Blvd, Phone Bayview 0174-J
" Louis C (Pearl) eng Fire Dept h 4720 W Pt Loma Blvd
" Milton r 4764 W Pt Loma Blvd
Schachtmayer Edw W (Clara) slsmn Dennie Roulit
" Leo M (Lou) slsmn Powell Motor Co r 2140 Sunset Blvd
" Lydia P teller Bank of Italy r 1327 8th
" Mary Mrs h 1327 8th
Schad Clara Mrs waiter Mrs A L Billings r 516 West C
Schade Martin C (Anna) h 4526 Illinois
SCHAEFER BERTRAND J (Margaret M; Salmons & Schaefer) h 4202 Palmetto way
" Conrad (Gretchen) h 3056 El Cajon av
" Emil A (Ellis) h 4831 W Panorama dr
" Henry F (Stella) USN h 4909 Brighton av
" Mary L clk S M Bingham Co r 3838 Menlo av
" Wm h 230 Southlook av
" Wm (Margt) pntnr h 3838 Menlo av
" Wm B tchr S D High Sch r 836 C
Schaeffer Ohmer H (Edith; Ford Hotel) r 2925 Madison av
" Philip J r 1362 3d
" Saml (Bella) meats 625 16th h 829 same
Schafer Edna C Mrs h 3980 Bancroft
" Emille Mrs h 304 Pennsylvania av
" Frank lab City Operating Dept r 5019 Santa Monica av
" Henry C (Florence) plantmn Pure Milk Dairy Co h 4182 Arizona
" Minnie r 304 Pennsylvania av
Schaffer Danl R millmn M M Herriman Lmbr Co r 2803 National av
" Jos Jan City Operating Dept r 614 Market
Schaffner Arth D clk r 2306 32d
" Henry (Clara) h 3941 47th
Schaffnet Wilhelmine notary pub 816 6th R 416 h 1470 8th
Schaffnit Eda M phone opr P T & T Co r 4744 34th
Schag Ida W clk USA Aviation Sta r 3799 Park Blvd
" Wm plmbr h 3799 Park Blvd
Schahn Max (Marie) plstr h 4043 39th
Schallinski Thos carp h 2021 Fern
Schall Jeanette tchr Roosevelt Jr High Sch r 3527 Park Blvd
" Orville A piano tuner h 3527 Park Blvd
Schallock Anthony F (Clara) carp h 3059 44th
Schamel Kenneth clk S D Cons Gas & Elec Co r 941 11th
Schmap Elmer J (Cora) vulc h 2886 Main
" Hazel Mrs slsmn Rolando Sales Organization r 2185 Froude
Schaniel Carl plmbr F A Hellbron
" Loretta L with Marston Co r 4218 Wightman
" Minnie (wid Jno) h 4218 Wightman
" Nich lab r 2358 Columbia
" Peter F carp h 2358 Columbia
" Susan A r 2358 Columbia
Sebank E S sis mgr Davies-Overland Co h 1217 28th
Schanz Sarah (wid G H) h 2784 K
Schaper Harold J (Ann) acct h 4031 1/2 Highland
Scharrf Barbara Mrs h 2627 Island av
Scharnikow Louis G (Carrie F) gro 3553 30th
Scharr Eug (Lillian) clk Union Title Ins Co h 3005 Bway
" Frances Mrs h 4502 Kansas
" Schart Carl (Lou E) ironwkr h 3605 28th
" Lou E Mrs clk Bledsoe Co r 3605 28th
Schatz Ernest J (Fannie) h 3811 Arnold av
Schatzel Albt F (Pearl) ampico expert Southern Calif Music Co h 3909 32d
Schaub Andw J pntnr r 1391 Market
Schaubel Gustav W (Lydia) lab Benson Lmbr Co h 2474 J
" Minnie sten r 2474 J
" Schauenberg Ralph (Nellie) USN h 1020 S 26th
Schauer G E r 1520 Tyler av
" Gottlieb clk r 238 Bway
" Ulyses S Rev (Cora) pastor Immanuel Evangelical Ch h 2914 Wightman
Schaufelberger Henry E (Lillian) h 836 Kennebeck ct
Scheck Wallace E USN Air Sta
Scheel Albt clk Royal Crmry Co r National City
Scheele Louise Mrs nurse h 3928 Illinois
Scheer Jonas M (Rebecca) photog 949 4th h 4039 Florida
" Leo S musician r 4039 Florida
Scheffelt Robt G (Nellie) h 4967 Mansfield av
Scheffer Anna M r 3778 Mississippi
Scheffler Hazel O (wid F J) bkpr F J Millman h 1933 Fern
Schegel Wm r 919 5th
Scheibach Arth E (Clara) hlpr Reed Bros Co h 3081 El Cajon av
Scheibly Bertha (wid L H) h 4457 Highland av
" Louisa r 4457 Highland av
Scheidt Edw (Anna) USN h 4111 39th
Scheid Charlotte (wid H D) h 3833 4th
Scheibach Chas H (Laura) prin Normal Heights Sch h 1653 4th
Schollenberg Deway (Hilda E) city circulator Union-Tribune h 1944 29th
Scheller Adam pntnr h 912 S 26th
" Bertha M with Marston Co h 115 Redwood
" Nicholas (Mary J) carp h 8401 45th
" Paul J USN r 1510 G
Scheilln Fredk W (Eliz) h 3446 29th
Schenck Albt J (Margt) driver City Operating Dept h 2004 Monroe av
" Anna h 3714 42d
" Harry R (Meta) chauff Simon Levi Co h 1990 Woolman av
" Wesley W (Pearl E) h 4112 Highland av
Scheneman Ellen V (wid Wm) r 3003 Columbia
Schenk Fred gndr r 649 1/2 7th
" Louis C (Marie) USN h 1081 Essex
Schenkel Fred E USN r 3917 California
Schenker Saml chauff r 2080 Logan av
Scherba Albt A trainmn S D Elec Ry Co
Scherich Royce B (Marjorie) carp h 1709 Fern
Schermerhorn Agatha Mrs tchr Emerson Sch r 2884 Newton av
" Geo B auto mech W J McCaw r 2884 Newton
" Geo D (Agatha) USN h 2884 Newton av
Scherer Harry A (Eliz) auto mech h 3863 National av
" Jack driver Benbough & Duggan
" Jno (Harriet) auto mech h 1620 6th
Scherzinger Jas clk Julian Pet Co r 3843 38th
" Sophie M Mrs h 3843 38th



J. K. WARD & CO.

SAN DIEGO COUNTY DISTRIBUTORS OF

DU PONT PAINTS - DUCO AND VARNISHES

PHONE, MAIN 6941 - 1266 FOURTH ST.



SAN DIEGO CITY DIRECTORY (1927)

Scherwitz Albt E (Selma J) plmbr h 3474 Polk
" Fredk C (Hannah) h 4744 Idaho
Scheutliff Edwin E formn F C Orndorff r 943 13th
Scheving Einar (Sigridur) carp h 3336 Arthur av
" Jno G lab r 3336 Arthur av
" Margt L tchr Logan Sch r 3336 Arthur av
Scheytt Clara J tchr Lincoln Sch r 2035 Bway
" Ida M bkpr Leo M Schieler h 2035 Bway
Schielsby Axtell carp r 3855 37th
Schick Albt F (Laura) slsmn Carpenter's Stationery Store h 811 13th
" David W (May) with Marston Co h 1828 W Montecito way
" Paul W (May A) dept mgr Machinery Pipe & Supp Co h 2984 Franklin av
Schlebel Wm F (Clara) h 1020 1/2 A
SCHIEFER ARTH W (Daisy; Schiefer & Sons) h 3960 3d
SCHIEFER CARL R (Minnota D; Schiefer & Sons) h 4804 Hawley Blvd
SCHIEFER ERNEST (Alice; Schiefer & Sons) Sec-Treas Schiefer Furniture Mfg Co h 3085 Burlingame dr
SCHIEFER FRANK (Amelia C; Schiefer & Sons) Pres Schiefer Furniture Mfg Co h 1811 Fern
SCHIEFER FRANK JR (Lella; Schiefer & Sons) h 4562 Felton
SCHIEFER FURNITURE MFG CO Frank C Schiefer Pres, Paul Schiefer V-Pres and Genl Mgr, Ernest Schiefer Sec-Treas, Furniture Manufacturers 204 2d National City (See right bottom lines and page 76)
" Lella Mrs hairdrsr Mrs Alice Rardin r 4562 Felton
SCHIEFER PAUL (Iva; Schiefer & Sons), V-Pres and Genl Mgr Schiefer Furniture Mfg Co, h 2614 San Marcos av
SCHIEFER & SONS (Frank, Frank Jr, Paul, Arthur, Ernest and Carl R), Show Cases and Fixtures, 371 8th, Phone Main 2074 (See page 144)
Schieferstein Mary Mrs h 3878 Felton av
" Mary A (wid H J) h 3858 Wabash av
" Roy H clk r 3858 Wabash av
Schiel Albt L lab S D Cons Gas & Elec Co r 2144 3d
" Conrad h 1244 A
Scheid F J h 941 11th
Schiferle Geo N (Pauline) buyer S M Bingham Co h 2268 Hickory
" Ruth C tchr Woodrow Wilson Jr High Sch r 2268 Hickory
Schill Eva Mrs h 3273 L
Schiller Edgar (Glendora) br mgr Monarch Drug Co h 2258 Ft Stockton dr
" Edw W (Ruth) plantmn Pure Milk Dairy Co h 4225 Ohio
" Hazel r 922 Court way
SCHILLER LEO M (Rose E), Jeweler and Optician, 1025 8th, Phone Franklin 3909, h 922 Court way, Phone Hillcrest 0392-M
" Maurice dentist 1007 5th R 811 r 1166 12th
" Richd W (Helen) slsmr Continental Baking Co h 8386 Akins av
" Saml (Mabel) bkbnr 127 F h 1017 W Washn
Schilling Albt W (Freda) clk Parmelee-Dohrmann Co h 1421 Fern
" Andw A (Eliz) real est 3885 Central av h 3887 same

ROBBINS RUBBER CO.

T I R E S

DISTRIBUTORS OF
NORWALK AND AMERICAN-AKRON TIRES

Retreading and Vulcanizing
1st and B
Phone, Franklin 3879

MAYER & BOYCE

644 7th St.

Phone, Main 1853

Agents for...

Pomona Manufacturing Co.

Heller Elevators

Cutler Hammer Mfg. Co.

Electrical Supplies

Motor Repairing

Elevator and Electrical Contractors

FRED C. SILVERTHORN & SONS

HAY & GRAIN SEEDS

WOOD & COAL & FERTILIZERS

1801 MARKET STREET

TELEPHONE, MAIN 7181

GEORGE F. OTTO & SON

NURSERIES AND TRIAL GROUNDS—Chula Vista and 35th Street and National Avenue
Phone, Main 2871

FLORAL DEPOT

7th St. S. W. Corner B

PHONE Main 0137

Los Angeles
San Francisco

WM. R. STAATS CO.

Pasadena
San Diego

ESTABLISHED 1887
GOVERNMENT, MUNICIPAL AND CORPORATION BONDS
410 UNION BUILDING
FRANKLIN 4209

C. N.
WOODWORTH
REALTOR
—
REAL
ESTATE
—
INSURANCE
FINANCING
—
BETTER BUILT
HOMES
—
909 Seventh
Main 7031



Sunset Engraving Company
SAN DIEGO, CALIFORNIA
We occupy the entire ninth floor
Every employee a skilled artisan
DRAWINGS AND ENGRAVINGS
FOR EVERY PRINTING PRESS PURPOSE.
MAIN 1017
WE DO OUR BEST TO SERVE YOU

SAN DIEGO CITY DIRECTORY (1927)

SCHMABEL Ernest ydmn Fred Harvey
Schmacher Wm musician r 1432 1st
Schmadel J Peter (Lillian) USN h 837 S Evans
Schmalried Wm (Nina) h 4329 44th
Schmeck Henry P (Pansy) drftsman R D Keyes Eng Organization h 3609 3d
Schmedes Louisa J (wid C W) h 1130 15th
Schmeckle Anna nurse r 4784 Utah
" Fred G (Caroline) h 4784 Utah
" Mary nurse r 4784 Utah
Schmid Chas meats 936 Union h 2446 Island av
" Clara T h 2850 National av
" Clarence H (Marian) meat ctr Chas Schmid h 3676 Arizona
" Edith M Mrs with Marston Co r 4430 41st
" Jno (Mary) baker h 921 Dewey
" Louisa Mrs housekpr 1330 8th
" Mary A (wid F J A) r 2850 National av
" Otto C (Irene H) pntr h 5428 Dream
" Wm C (Edith) meat ctr Chas Schmid h 4430 41st
Schmidt Anna E nurse r 2540 Congress
" Carl bkpr Bank of Italy r 1870 4th
" Chas h 2226a Abbott
" Chas h 3533 Florida
" Chas (Mary) shoe repr 1202 Bway r 3372 Imperial av
" Clara H (wid Otto) h 3727 Albatross
" Cornelia E h 3754 Shasta
" Edw C cook h 1543 Front
" Edw F (Esther; Iverson & Schmidt) h 4071 Winona av
" Emil L (Maude S) designer h 3545 41st
" Emma H Mrs h rear 3725 Arnold
" Florence maid A & N YMCA r 1832 2d
" Frank (Anna) mech Hartford Windshield Co h 6451 Bach av
" Frank G (Evelina) restr 3000 Mission blvd h 2843 E
SCHMIDT GEORGE H (Margery), V-Pres First National Bank, h 3043 Nichol, Point Loma
" Geo F (Mary) tinner h 2029 Imperial av
" Gertrude r 3727 Albatross
" Harry A (Anna; Canning Realty Co) h rear 2925 Franklin av
" Herman (Olive) stockmn h 1658 2d
" Herman E (Hilda) slsmn h 4221 Ohio
" J C driver Salvation Army r 739 2d
" J E with A & N YMCA h 1632 2d
" Jno cook Co Hosp
" Jno F (Julla G) USN h 2869 Date
" Jos (Margt; Rauner & Schmidt) h 4767 Bancroft
" Julius teller Bank of Italy r 3340 32d
" Kalman P driver Sou Calif Baking Co r National City
" Kenneth seaman r 4557 Narragansett av
" Lawrence H slsmn Strelcher's Shoes r 1756 Essex
" Louise Mrs housekpr 2575 C
" Mark slsmn r 630 A
" Mary Mrs gro 714 S 28th r National City
" Norman r 4557 Narragansett av
" Otto M h 2735 1st
" Peter L (Esther L) h 4027 34th
" Walter B (Redding Hotel) h 919 7th
" Walter F h 4557 Narragansett av
" Wm L (Emma H) blrmkr h rear 3725 Ar. nold av
" Wm P clk Western Metal Supp Co r 2029 Imperial av
Schmig Robt carp h 3008 Horning ct
Schmitt Alma M bkpr Herbert N Neale & Son r 3110 McKinley
" Eliz M Mrs with Marston Co r 1136 S 28th
" Robt A (Mary) electn Sou Elec Co h 3795 Vermont
Schmitz Chas h 3372 1/2 Imperial av
" Wm A clk h 3711 Jackdaw
Schmucker Chas L h 2034 Columbia
" Clara A copyist County Recorder r 2034 Columbia
" Frank S r 4167 Fairmount av
Schnack Amelia h 4212 Maryland
Schnader Carroll R (Inez) slsmn Muehleisen Co h 3518 State
Schnatz Irene E sten r 4150 Cherokee av
" Julian (wid E P) h 4150 Cherokee av
Schneeclaus Anna E Mrs r 4051 40th
" Claus D shoe repr 2940 Adams av
" Henry A electn h 4051 40th
SCHNEIDER, See also Snider and Snyder
" Anthony H (Caroline) eng Pure Milk Dairy Co h 3527 National av
" Arnold F r 615 8th
" Arth A (Lydia) clk Buel-Town Co h 4124 37th
" Bert (Pansy) slsmn CAMPBELL CHEV-ROLET COMPANY h 4743 Lotus
" Carrie (wid Louis) h 3966 Falcon
" Chas A USN r Naval Hosp
SCHNEIDER CHARLES J (Vera), Sales Manager Campbell Chevrolet Co, h 3925 Hamilton
" Clara h 2230 Irving av
" Clifford C r 1287 Univ av
" E & H (E M and H A) news dlrs 233 West F
" Edw gdnr r 1267 Univ av
" Edw H (Ida H) pntr 3354 Granada av
" Edwin M (E & H Schneider) r 3966 Falcon
" Eliz Mrs (Hotel Schneider) h 615 8th
" Elmer msngr S D Cons Gas & Elec Co r 3527 National av
" Euliah H usher Balboa Theatre r 3354 Granada av
" Eulalia hkbndr r 3403 Freeman
" Frank F (Anna) shtmtlwr h 3572 Madison
" Frank W auto Indr 853 India
" Fred H (Grace E; Ideal Garage) bakery 1469 Univ av h 4144 Kansas
" Fred W (Ethel) gas sta 871 India r Chula Vista
" G r 4577 Park blvd
" Harry A (E & H Schneider) r 3966 Falcon
" Hubert J pntr r 3354 Granada av
" Irving J (Miriam) mens furngs 301 F h 459 18th
" Isabel nurse r 1468 1st
" Jno H r 509 12th
" Jno W multi opr r 3403 Freeman
" Leonard h 4073 Oak Crest dr
" Michl W auto pntr 1267 Univ av
" Otto H (Isabelle) artist 4544 Saratoga av
" Peter r 1267 Univ av
" Peter E (Cora) dept formn S D Sun h 1267 Univ av
" Roland E mgr Hotel Schneider h 615 8th
" Sarah R r 3966 Falcon
" Sol (Edna) wchmnn FIRST NATIONAL BANK h 4320 Felton
" Stanley F (May) trainmn S D Elec Ry Co h 2821 L
" Verna M r 4743 Lotus
" Wm H (Anna) pntr C W Forrest h 4021 8th
" Wm T (Anna) stereo Union-Tribune h 3403 Freeman
Schneiderman Gilbert slsmn Natl Paint & Varnish Co



Willard
916 UNION, CORNER E
Wagner Electric Service

WESTERN AUTO ELECTRIC CO.
AUTOMOTIVE ELECTRICIANS



Willard
PHONE MAIN 7178
MASON TIRES

SAN DIEGO CITY DIRECTORY (1927)

Schnell Albt P (Zoe) bldg matl 3063 Univ av h 3930 33d
" Fredk T USN Air Sta
SCHNELL HENRY F (Charlotte A), Pres Pure Milk Dairy Co, h 2553 Front
SCHNELL JOHN W (Marguerite), Building Loans, 3502 University av, Phone Hillcrest 4118, h 3747 Utah
" Mary A h 2104 Front
Schnepf Alf D police r 542 20th
" Emil G (Maria) h 542 20th
Schnick Clarence (Laura) h 1778 Cable
" Laura Mrs sten Pantages, Mills Shreve & Co r 1778 Cable
Schnitzer Geo h 4565 Texas
Schnorf Wade W (Olive) barber h 3825 41st
Schnug Claire E indywrk Palomar Laundries r 3908 Horning ct
" Louis C shtmtlwr L J B Schnug r 638 17th
" Louis J B (Edith) shtmtlwr 616 6th h 636 17th
" Raynor shtmtlwr Kirk & Kelly r 3908 Horning ct
Schnur Frank (Rose) massage 1410 Univ av
Schoch Emil tchr S D Army & Navy Academy
Schock Augusta Mrs h 3476 Bway
" Blas (Eva) formn Calif Packing Corp h 855 Union
" Chas O (Gladys E) carp h 2132 Irving av
" Frank bkpr r 855 Union
" Leland D (Alice H) mgr Rapid Letter & Mailing Service 432 F R 325
" Magdalena (wid F S) r 2526 Horton av
" Martha M r 855 Union
" Wm R (Helen) h 3626 Roselawn av
Schockey Fred r 1311 Market
Schoell Christian meat ctr L C Newton
Schoenborn Wm F (Anna) lab h 3630 Marlborough av
Schoenbrun Mark (Gertrude) sec-treas Blumberg-Schoenbrun Co Inc h 4428 Valle Vista
Schoenbrun Carl r 922 Thomas av
Schoenhoven Anton G (Kath G) h 3805 Indiana
Schoening Ferdinand (Dora E) h 3783 Arizona
" Ferne L sten r 3783 Arizona
Schoenmann Christine (wid Jno) h 4454 North
" Matilda C tchr r 4454 North av
Schoepfle Chas R (Sophia) lab h 3296 Cottonwood
Schoettle Louis clk J W Rohrs r Golden West Hotel
Schoettler Harry J (Nelle) mgr The Hoover Co h 3825 Goldfinch
" Harold J servicemn Hoover Co r 3825 Goldfinch
" Roy P clk Hoover Co r 3825 Goldfinch
Schoettner Henry J USN Air Sta
Schoff Alf (Carrie F) seeds 4288 Univ av h 3644 43d
Schofield Cornelia B Mrs tchr Evening High Sch r 1322 A
" Edith r 1322 A
" Homer W (Cornelia B) gas sta 1248 Market h 1322 A
" Jas F (Jessie A) carp h 4036 42d
" Perry B (Mary E) carp h 2234 Seaside
" Robt steelwkr r 728 14th
" Walter A (Anna M) clk PO h 2029 Dale
" Walter L (Frances) h 4384 Oregon
" Wm (Eliz A) printer Coml Print Shop h 5045 Voltaire
Scholander Ferd mgr California Dental Supply Co r YMCA
Scholl Frances (wid J H) h 421 Beech
" Francisco (Josephine) driver r 1341 10th
" Henry fishermn r 1729 State
" Louis lab r 1729 State
" Ralph carp h 2504 Front
" Theo S USN Air Sta
SCHOLL WILLIAM JOHN (Nelle) h 804 Beech, Phone Franklin 3228
Schollenberg Marie r 1513 6th
Scholz Anne J office asst Co Horticultural Comm r 1251 Lincoln av
" Harold W electn C C Clardy r 2680 L
" Jos (Anna) h 1251 Lincoln av
" Robt J h 3811 Nile
Schomel R J r 941 11th
Schoof Christine indywrk Nu Way Lndy r 2241 Market
" Florence (wid Wm) h 4217 Park blvd
" School of Antiquity Operating Co Kath Tingley pres Point Loma Homestead
" Schooler Cora phone opr P T & T Co h 3821 5th
" Jas M (Blde-A-Wee Apts) h 340 W Grape
" Schooley Claude E (Marion) slsmn Union Oil Co h 1148 S 27th
Schoonover Albt lawyer 1007 5th R 1107 h 108 F
" Albt E (Thelma E) chauff Union Oil Co h 607 64th
" Ernest E (Leona) h 4054 43d
" Jos J (Olive J) h 1034b E
" Jos W (Letha) lab Union Oil Co h 1479 Tarbox
" Marlon Mrs phone opr h 3984 Woolman av
" Ulysses B (Frances) h 3026 Haller
Schoop Harry electn Independent Elec Co
Schoopelrey Rose cook 2700 2d
Schorner Barbara housekpr 2230 G
Schott Bernard B lab City Operating Dept r 4211 Cleveland av
" Henry h 544 Sclard
" Jos checker USA Aviation Sta
" Wm E (Louise A) trackmn Public Works Dept USN h 1161 Klaubner av
Schouthaler I F r 1404 K
Schow Wilhelmina slsldy Holzwasser Inc r 1217 9th
Schowengerdt Jno H (Juanita) carp h 3464 Juniper
Schrade Geo L stockkpr S D Cons Gas & Elec Co r El Cajon
SCHRAEDER, See also Schroeder and Shrader
" Adolph h 4611 Georgia
" Anna (wid Fred) r 1720 Univ av
" Chas T (Bertha) millmn h 4153 Highland av
" Geo H (Irene) collr W P Fuller & Co h 3082 A
" Gust sawyer C R McCormick Lmbr Co r 742 Market
" Jas F radio opr h 1720 Univ av
Schraeder Adelbert J mech S O Co r National City
" Amelia r 1086 Robinson av
" Augusta Mrs h 1056 Robinson av
Schrag Fred baker Sou Calif Baking Co r National City
Schrage Chas A (Rosa) restr 1055 7th h 1344 11th
" Louise walter r 1344 11th
Schraider Wm r 314 E
Schram Danl r 237 West F
" Geo mech h 1128 W Thorn
" Harold jan Spreckels Theatre Bldg r Hotel Mason
" Peter G (Lotta) carp h 1611 Grove

BUILDING MATERIALS
CEMENT
PLASTER
LIME
METAL LATH
WOOD LATH
TILE
BRICK
STEEL
Reinforcing Steel
Catalina Crushed Rock
SAND
Somozided
Fire Preventer
Paints
Varnishes
Stains and Shingles
HAY, GRAIN
MILL FEEDS
WOOD
COAL
Blacksmith Coal
COKE
BRIQUETTES
FERTILIZERS
SPRECKELS
COMMERCIAL
COMPANY
310 4th St.
PHONE
Franklin 4147

11th and "J" Sts.
Phone, Main 7144
QUALITEE Milk - Cream
DAIRY PRODUCTS COMPANY Cottage Cheese
Wholesale and Retail

MORTGAGE LOANS 6% THRIFT ACCOUNTS
WESTERN LOAN & BUILDING COMPANY
CHAS. W. AMOS ASSETS \$19,000,000 201 BROADWAY

SAN DIEGO LUMBER CO.

LUMBER AND BUILDING MATERIAL

Office, Yard and Wharf

Foot of 6th Street

LA JOLLA SHORES

HUGH EVANS & CO., Inc.

Community Developers

Torrey Pines Road

Phone
La Jolla 480-W
San Diego Office
1170 Fifth St.

Vitrified Products Corp.

HIGHEST QUALITY
Building Tile
Brick and Pipe

2843
Jefferson Street
North San Diego

TELEPHONE
HIL. 3092

MORTGAGE
LOANS

SAN DIEGO CITY DIRECTORY (1927)

Schray Louis F (Ella J) formn Kileka Lmbr Co h 4014 47th
Schreck Henry M flmgr Whitney & Co r 1968 2d
Schreffler Chas E (Mary) ptrnmkr Standard Iron Wks h 4270 Taylor
SCHREIBER ALEX (Hanna), Real Estate, Investments and Loans, 1151 9th, Phone Main 3482, h 4310 Trias
" Anton J (Matilda) h 1233 Bush
" Chas R (Effie) checker USA Aviation Sta h 3780 Mississippi
" Jacob F slsmn Holzwasser Inc r R 4 box 462
" Jno cook r 222 Bway
" Jno U (Evelyn) musician Savoy Theatre h 3927 1st
" Lauritz W (Marie; Schreiber & Sorel) h 2759 E
" Lucy Mrs h 3884 Alpha
" Wm (Norah) car inspr S D & A Ry h 2968 Date
" & Sorel (L W Schreiber Sabitine Sorel) gas sta 2102 India
Schreibman Dora (wid Abr) h 2927 Bancroft
" Harry (Rebecca) junk h 3725 37th
Schreiner Elmer A (Gsthe) supt Continental Baking Co h 1520 Tyler av
Schremp Vina E Mrs h 2868 Polk av
Schriefer Helen M cashr Broadway Theatre r 330 14th
" Henry (Louise) clk Henry Uelzen h 330 14th
" Henry J (Elva C) slsmn Brunswick Drug Co h 4034 Swift av
" Theo mech Hage's r 330 14th
Schriner Gertrude Mrs h 2224 Market
" Ida waiter Fraser Convalescent Home
Schrock Melvin J (Madge E) slsmn h 3558 37th
" Ralph R slsmn r 3558 37th
SCHRODER AUGUST E (Marie), Dist Mgr Lange & Bergstrom, Sec Cuyamaca Bldg Co, h 3055 Kalmia
" Carl (Gertrude) radio mech h 4840 W Pt Loma blvd
" Edna bkpr r 4343 Georgia
" Harold (Mary) USN h 1936 Logan av
" Jno O clk Strahlmann Drug Co r 1132 8th
" Paul bkpr r 3721 Strand way
Schroeder Adolph plmr r 702 1st
" Benj B (Maryetta) ptrn S D Elec Ry Co h 4653 38th
" Chas T (Caroline C) h 3567 46th
" Dan J (Esther) cook U S Grant Hotel h 2428 Meade av
" Dora (wid E A) h 2642 5th
" Dorothy r 4668 Edgeware rd
" Dorothy r 1422 5th
" Edna bkpr Worth Co r 4343 Georgia
" Edw G r 3965 Iowa
" Emanuel mech Holly Sumner
" Ernest H trainmn S D Elec Ry Co
" Fred C (Gertrude) h 3965 Iowa
" Helen M stan Bank of Italy r 1908 1st
" Henry E (Glady M) brick contr 2879 Fir
" Herman lab r 944 India
" Jack clk Owl Drug Co r 1132 8th
" Jno H F (Ella) farmer h 2211 Irving av
" Maria Mrs h 1937 Harrison av
SCHROEDER ROSE M (Reed Bros Co) r 2211 Irving av
" Rose M (wid Otto) h 1834 29th
" Russel C chauff Showley Bros r 3124 Chamoune av
" Violet B (wid Gustave) h 1422 5th
" Wm (Alice) USN h 2021 Woolman av
Schroff Grace A Indwkr Palomar Laundries r 1960 Thomas
" Wm r 631 14th
Schroeder Marie Mrs clk Whitney & Co r 2759 E
Schron Laura L (wid E L) r 3836 Swift av
Schryock B Roscoe mech tchr 1120 5th
Schubbe Jno S (Emille) mech h 4393 McClintock av
Schubert Amelia Mrs h 1057 26th
" Bertha Mrs h 3804 45th
" Jno lab r 1910 Market
" P Jas mech r 1057 26th
Schuckmann Elsa L sten Acme Mailing Service Inc r 4102 Hamilton
" Lena (wid Wm) h 4102 Hamilton
SCHUELER DORNER T (Mildred A), Posters and Card Signs, Advertising Illustrations, 305 Commonwealth Bldg, 524 B, Phone Franklin 2709, h 4535 34th
Schueller Otto R (Gallie) slsmn Burnett Furn Co h 3612 Eugene pl
Schuette Albt (Amy) slsmn Munger Lady h 4017 Oregon
Schuetz Louis O shtmtlwr h 1333 Union
Schuetze Frank E (Sunset Press) r YMCA
Schuh Frank B slsmn Munger Lady h 2220 K
" Henry A (Eva) billiards 5001 Newport av h 1857 Bacon
Schulenberg J C Mrs r 4270 Campus av
" Wm A (Mildred) carp h 4565 Wilson av
Schulenburg Albt R (Ruth) cementwr h 1627 30th
" Anna (wid R) h 3684 Park blvd
Schuler Amelia (wid C B) r 408 Sicard
" Cath (wid Geo) r 3146 James
" Chas B (Dawn A) clk Pan Am Petroleum Co h 408 Sicard
" Edmund W (Noko) slsmn h 4105 Highland
" Gust h 3864 Filbert
" J Rudy office mgr Streicher's Shoes h 3146 James
Schulte Albt H USN Air Sta
Schulke Edw B (Laura) carp h 4338 36th
" Edw L carp h 4338 36th
Schulley Lucy h 1254 Robinson av
Schully Humphrey C (Rosa) lab h 2670 L
Schulman Irvine M (Globe Outfitting Co) r 4358 Trias
Schulte Alton E (Virginia) carp h 3644 Bancroft
" Aug (Sarah) bldg contr 2328 El Cajon av
" Christopher H plant supt Pure Milk Dairy Co r El Cajon R2 Bx 63
" Otto appr Cal Elec Wks r El Cajon R 4 Bx 63
SCHULTZ, See also Shultz
" Al mgr Rabinowitz Bros r 1013 F
" Arth (Florence) USN h 2621 Polk av
" Benj F (Ray) plmbr h 3752 8th
" Bera V topr Jefferson Sch r 3519 31st
" Chas R (Harriet) elev opr S M Bingham Co h 3519 31st
" Chester P (Violet E) slsmn h 2955 Commonwealth av
" Christian C (Addie) carp h 3777 Chamoune
" Conrad H (El Dora) formn P T & T Co h 3145 Bancroft
" Don C r 3144 Felton
" Edw E (Julia M) USN h 4111 Arizona
" Frank (Della) USN Destroyer Base h 1345 31st
" H Wm (Edna M) h 1318 State
" Helen Mrs h rear 3759 Pioneer pl

CARPENTER'S

(The Stationers' Corporation)

352 SIXTH STREET

SAN DIEGO

COMMERCIAL AND SOCIAL STATIONERS
OFFICE SUPPLIES

Y. & E. FILING EQUIPMENT AND SUPPLIES
THE MIMEOGRAPH LINE

Complete Book Department

SAN DIEGO CITY DIRECTORY (1927)

689

SCHULTZ-Cont
" Jno W (Jessie) police h 2763 Newton av
" Lazar (Anna) clk h 1013 F
" Martha (wid O H) h 1727 30th
" Martin L (Mary E) slsmn Hostetter Realty Co h 2242 Dale
" Merida E (wid B F) h 3928 Mississippi
" Myrtle Indwkr Calif Laundries r 4183 Georgia
" Nellie waiter Frank Quon
" Oscar lab h 1628 Linwood
" Otto C (Irene) slsmn h 143 W Ivy
" Paul J (Bernice A) ptrn h 3009 Grape
" Ralph formn S D Lmbr Co r Ocean Beach
" Thos A (Ethel) printer Tribune h 4965 Muir
" Victor H (The Copper Shop) r 1727 30th
" Walter firm Pickwick Stages r 1837 Market
" Walter W (Helen) slsmn h 4476 39th
" Wm r 872 Union
" Wm (Blanche) USN h 148 W Cedar
" Wm E (Clarabelle) USN h 3685 Mississippi
" Wm F (Esther) repr S D Cons Gas & Elec Co h 3843 Orange av
" Estelle R asst Co Probation Officer r Coronado
Schulze Aug F auto mech H H Hill r 1119 Russ
" Chris T (Josephine) plmbr G W Schulze h 727 San Jose pl
" Geo W (Myra) plmbr 1208 28th h 735 Santa Clara pl
" Geo W Jr lab r 785 Santa Clara pl
" Louis A meat ctr C S Hardy r 367 18th
" Nellie Mrs h 1140 14th
Schumacher Berdie Indwkr Claverie French Lady r 808 27th
" Emma Mrs h 2945 India
" Fred W (Maude) lab h 2528 Island av
" Fritz surv r 2945 India
" Pauline r 3045 Dale
Schuman Georgia Mrs h 470 20th
Schumann Albt J (Beatrice) carp h 205 26th
" Clifford r 205 26th
" Geo W (Florence) teller Bay City B & L Assn h 1030 Alberta pl
SCHUMANN-HEINK HENRY (Elsie), Pres Schumann-Heink & Co Inc, Stocks, Bonds, Mortgages, 4th Floor Commonwealth Bldg, 524 B, Phone Main 7137, r Grossmont, Phone La Mesa 12
" Heink lse clk Bank of Italy
" Heink Kath Mrs h 3956 3d
SCHUMANN-HEINK & COMPANY INC, Henry Schumann-Heink Pres, Stocks, Bonds, Mortgages, 4th Floor Commonwealth Bldg, 524 B, Phone Main 7137 (See right top lines and page 44)
" Verna r 205 26th
Schummers Alois P (Irene) clk S D & A Ry h 850 22d
Schumucker Frank r 4187 Fairmount av
Schupp Chas F clk C S Hardy r 2454 Union
" Edw J (Laura P) h 4682 Terrace dr
" Henry A (Ernestine) carrier PO h 3075 Madison av
" Henry D lab r 2941 Webster av
" Mamie M (wid Fredk) h 2941 Webster av
Schuppe Carl (Helen) mech r 770 21st
Schur Miner A (Virginia) USN h 326 Robinson
Schurch David C searcher Union Title Ins Co r National City
" Harry W bkpr FIRST NATIONAL BANK r National City
" Wm H Jr poster Sou Title & Tr Co r National City
Schurman Benj chauff r 2245 Union
Schussler Roy J ong S R & A Ry r Chula Vista
Schuster Beatrice Mrs h 4730 Muir av
" Harold O (Ivy) sten American Agar Co h 312 Montecito way
" Howard B USN r Naval Hosp
" Richd P (Mollie) gro 3051 Univ av h 2484 El Capitan
Schutt Louise sten Co Farm Advisor r 3577 Bancroft
Schutte Aug C (Lucy) cigarmkr Calif Co-op Cigar Co h 1654 State
" Wm H (Anna plmbr) h 3876 Belmont av
Schutz Geo W (Ella) h 4780 Kenmore ter
" Martina A sten Shell Co r 1745 5th
" V M slsmn Continental Baking Co r 4183 Georgia
Schnur Wm (Anna) h 239 Hawthorn
Schuyler Mabel r 4186 Jackdaw
Schwab Chas C USN Air Sta
" Frank pipecoverer Reed Bros Co r 4767 35th
" M C carp h 634 11th
" Octavia Mrs h 1205 12th
Schwanz Chas W (Ruth) clk C S Hardy r 3687 5th
Schwartz Aug F (Cora) h 1741 Union
Schwartz Henry F (Christine) repr S D Cons Gas & Elec Co h 1630 Neale
SCHWARTZ, See also Swartz
Schwartz Anthony carp h 5026 Hawley blvd
" C Frank (Lillian) USN h 2633 National av
" Cornelius F (Emille) USN h 8025 J
" Edith h 2408 2d
" Frank mult opr Acme Mailing Service Inc r 2814 Univ av
" Fredk L (Cath) phys 524 B R 310 h 1946 Front
" Harry H mens furngs 814 4th h 4073 Center
" Henry (May) bakery 705 12th h 2429 Island av
" Henry (Jennie) luggage 321 F h 1345 8d
" Herman baker h 663 14th
" Irving (Cypress) clk S D Fruit & Prod Co h 1927 Cypress av
" Jacob (Betty) h 1990 Harrison av
" Jno (Cath) h 2814 Univ av
" Jos L (Ann) USN h 1736 W Montecito way
" Louis gro 640 16th r 605 13th
" Mark J (Lucile) prsmn Heath Printing Co h 4146 Falcon
" Norman (Marion; Manhattan Hotel) h 937 5th
" Phil driver J P Thomas r 912 8th
" Rost Mrs h 2652 Island av
" Saml (Mary) 2d hd gds 129 F h 1910 Fern
" Sarah B Mrs mlmr 3837 Park blvd
Schwarz Elise h 320 W Washn
" Fred N (Florence) colir Fintzberg & Steinmetz h 2935 Bancroft
" Herbt L (Esther) slsmn R D Maxwell Co h 3617 Park blvd
" Leonard (Carrie) ptrn h 4877 Niagara av
Schweberger Michl (Ellis) tailor Geo Barnat h 2168 National av
Schweda Pauline R linenwmn San Diego Hotel r 228 Maple
Schweichardt Emma r 3251 Madison av
Schweiger Vera A Mrs nurse City Pub Schs h 3271 Thorn
Schweigert Roy (Mabel) r 4432 52d
Schweiner Lillian Mrs h 1627 F
" Mary r 1627 F
Schwensberg Henry L (Emma) carp h 2882 Monroe av



Alfred Stahel, Jr.

Realty Analyst

Alfred Stahel, Jr. Company

REALTORS
INSURORS

1502
FIFTH
MAIN 8414

PICKFORD BARKER INC.

FACTORY DISTRIBUTORS

THE
GENERAL TIRES and TUBES

Cor. 2nd & B Sts.

PHONE

Franklin 1291

J. R. RUDD - N. H. BRIDGE

1030 Eighth St.

Phone, M. 9036

REAL
ESTATE

STILES SEED STORE = 630 E Street
POULTRY, BEES AND GARDEN SUPPLIES - PHONE, MAIN 0793

WESTERN METAL SUPPLY CO.

HARDWARE AND PLUMBING JOBBERS

215 7th Street
SAN DIEGO, CALIFORNIA Phone, Franklin 3111

SEE PAGE 78

Office Phone 410-J
Res. Phone 175-W

R. F. ZIMMERMAN

Plumbing and Heating Contractor

7921 Girard Ave.
La Jolla California

W. J. BUSH

CITRUS PRODUCTS COMPANY

Manufacturing Chemists and Flavoring Extracts

NATIONAL CITY CALIF.

(See Page 60)

TROWELED CEMENT ROOFING TILE

IN RED, WHITE, GREEN AND YELLOW

Also Ideal Building Blocks, Coping, Balustrades, Faced Brick in All Colors and All Special Artificial Stone

STOPHER CEMENT, STONE, BRICK and ROOF TILE FACTORY

OFFICE AND FACTORY
1910 Logan Ave., Corner Crosby Phone, Main 1772

SALMONS & SCHAEFER

Insurance and Bonds

Entrance 306 John D. Spreckels Bldg.
625 Broadway
Phone - Main 0244

General Agents
Aetna Affiliated Co's

INSURANCE

SAN DIEGO CITY DIRECTORY (1927)

691

SCOTT-Cont

"Jno S (Mary H) h 4212 Iowa

"Kennedy E (Maude B) mgr Park Bd Store h 3705 28th

"Kenneth S (Nancy) tchr Woodrow Wilson Jr High Sch h 2119 S 41st

"Lancy M (Southern Wire & Iron Wks) r National City

"Lena Mrs h 4576 36th

"LeRoy USN r 719 Columbia

"Lloyd V (Cath C) USN Air Sta h 3766 Villa ter

"Louise (wid W T) h 3049 Market

"Lula G Mrs h 2225 C

"Margt nurse 4481 Hortensia

"Margt (wid Robt) r 3520 Fairmount av

"Marge M br mgr Balloon Dye Wks r 3760 Kite

"Marjorie clk C S Hardy r 3703 Grim av

"Mary Mrs clk h 821 W Washn

"Memorial Baptist Church 2716 Madison av

"O P slsmn H J Smith Co r 3757 Menlo av

"Oliver iron wkr r 2026 Kearney av

"Pearl phone opr Co Hosp

"Perry C (Bonnie) chauf Simon Levi Co h 334 8th

"Ralph H (Ruth) meat ctr C E Scott h 4761 32d

"Ray E (Alberta) bgemn Santa Fe h 1783 Sunset blvd

"Robt h 541 20th

"Robt lab City Operating Dept r 506 5th

"Roy H (Elsie T) h 3842 43d

"Ruth photo fnshr Bunnell Photo Shop r 4761 32d

"Sumner (Hazel) USN h 3538 Herbert

"Sydney (Ethel) bldg contr 4770 Hamilton

"Vernon (Florence) poultry 3423 Valle av

"Walter formn Santa Fe r 1220 California

"Walter B (Edith; University Hardware Co) h 3919 Utah

"Walter W (Rosa) lab h 220 21st

"Warren C (Virginia G) h 3431 Park blvd

"Wayne A r 220 21st

"Wm (Maude T) h 1424 Myrtle

"Wm G (Edith) USN Destroyer Base h 3526 Georgia

"Wm J clk Globe Outfitting Co r 639 15th

"Wm R (Ruth) brklyr h 535 S 32d

"Wm W (Helen) clk Whiting-Mead Co h 405 33d

"Winfield M (Madeline) chf clk Santa Fe h 3209 Gregory

SCOTTISH RITE BODIES, ANCIENT AND ACCEPTED ORDER OF FREE MASONRY, Otto B Kissell Sec, Masonic Temple 5th at Ash, Phone Franklin 3846

Seovel Rose Mrs clk Whitney & Co r 4457 Campus av

"Warren H (Rose) mech C E Gustafson h 4457 Campus av

Seovell Claire E Mrs music tchr 3845 Alexia pl

"Wilbur H (Claire B) h 3845 Alexia pl

Seoville Jennie Indwkr Munger Lndy r 3142 Island av

"Orville L (Meta) eng S D & A Ry h 4015 Iowa

"Roy (Jennie) cook h 8142 Island av

Seow Christian (Anna) h 2272 4th

Soramaglia Jno J (Josie) eng Fire Dept h 24 25th

Seranton Edison E (Louise) slsmn Barney & Rife h 1815 Alta Mira pl

SAN DIEGO CITY DIRECTORY (1927)

691

Scribner Bros (J A and J E) mfr jwlr 725 Bway R 17

"Electa E Mrs C S pract 1007 5th R 920 r 2008 5th

"Irvin A (Ella; Scribner Bros) h 3821 45th

"Jesse E (Edith; Scribner Bros) h 4944 Hawley blvd

Springer Kelley hlpr S D Cons Gas & Elec Co r 970 23d

SCRIPPS F T BUILDING, Thos O Scripps Mgr, 525 C, Office Room 304, Phone Franklin 3563 (See page 56)

SCRIPPS FREDK T (S Emma) Office 304 Scripps Bldg 525 C, h 4004 Bayard P B

"Institution of Oceanography of the University of California, Coast Highway 2 1/2 miles n of La Jolla

"Jas G Mrs office 525 C, R 607 r Miramar

SCRIPPS THOS O (Ina C) Mgr F T Scripps Bldg h 4005 Bayard P B

"Tudor r 4004 Bayard

Scripsick Christina r 2240 F

"Michl (Frances) h 2240 F

Scripter Arch (Jennie) carp h 2138 India

Scriver S A h 2044 Columbia

Scrivner Dorothy A clk S H Kress & Co r 2515 K

"Jas (Lenora A) carp h 3827 Chamounne av

"O W r 2515 K

Scrogin Geo B (Mary A) h 2518 1st

Scruggs Clara Mrs printer Hillcrest News & Print Shop r 3875 3d

"Hallis E r 1429 2d

"Richd M (Louise B) USN h 3577 3d

Scrutchfield Lou (wid L F) r 239 W Washn

"Ona eng Co Hosp

Scudder Beth slsldy Jno W Snyder Co r La Mesa

"Chas R tchr State Teachers College r La Mesa

"Faith sten Community Welfare Council r La Mesa

"Hewlett (Ellen) h 3500 1st

"Optical Co 964 5th R 818

Sculetto David lab r 4021 Illinois

Scully Arth lab H C Brawner

"Clyde J (Nora M) car washer C W McCabe h 4050 Arizona

"Lucy B sten Grable-Francisco-Bleifuss Co r 3024 5th

Seurlock Constance T sten Hotel St James r 1013 C

SEA BREEZES Sea Breezes Publishing Co Publishers, 764 State, Phone Franklin 5978

"Breezes Publishing Co, C S Fish editor, publ'r Sea Breezes 764 State

"Frank M r 1479 J

Seabeck Edw machhd C R McCormick Lmbr Co r La Mesa

SEABOARD REALTY CO Wm G Cronkright Mgr, Virgil L Bates Sales Mgr, Real Estate, Loans, Insurance, Subdivision Specialists 408 Brookes Av, Phone Hillcrest 6760

Seabock Eubert B drftsmn M M Harriman Lmbr Co r Spring Valley

Seabrook Frank H bkpr Campbell Bldg Co h 1208 18th

"Reginald S (Genevieve) clv eng h 4969 34th

Seaburg Jno O (Grace) formn S D Marine Constr Co h 3828 Newton av

RARE PLANT GARDENS

L. C. KELLOGG

PLANTS TREES SHRUBS LANDSCAPE GARDENERS

SALES YARD 805 16TH ST. SAN DIEGO

GROWING GROUND 945 E. 20TH ST. NATIONAL CITY

TILE

ART AND DECORATIVE MANTELS BATHS

Store Fronts

Drain Boards

STAFFORD

3273 University HILLCREST PHONE - 6835

DR. H. FOX ROLLER, D. C.

BODY CORRECTION MEANS HEALTH

OUR TREATMENT IS IN LINE WITH NATURE'S WAY OF CARING FOR THE BODY

Phone, Main 2493 713-715 Bannock Bldg., First and Broadway Res. Phone, Main 3458

Glen Abbey Memorial Park

Two Miles East of Chula Vista on Concrete Highway Leading to Bonita
City Office in Commonwealth Building



GRANDALL'S
PARASOL
CANE AND
KEY SHOP

PARASOLS
COVERED

TRUNKS
OPENED
and Repaired

1342 5TH ST.
PHONE
Franklin 1738
After 6 P. M.
Phone, Main 0882

NELL MOORE REAL ESTATE

BUSINESS PROPERTY and HOMES

Tel., Main 5404

851 Ash Street

DISPLAY--
AND HOW TO USE IT
DEMONSTRATED DAILY AT THE

SAN DIEGO LINOTYPING CO.
642 Fourth Street—Main 0422

San Diego's Modern
Cemetery

SAN DIEGO CITY DIRECTORY (1927)	
692	Seaburn Evelyn Mrs solr Union-Tribune r 4626 Oregon
	" Stanley J (Evelyn) ins agt h 4626 Oregon
	Seabury Harriet S Mrs sten Santa Fe h 3439 1/2 32d
	" Louis I (Anna) poultrymn h 4662 Terrace dr
	Seaford S slsmn Johnson Multi Speed Washer
	Sealch Ruth Mrs cook Z C Campbell r 845 9th
	Seal Sherman J (Rose) h 130 W Laurel
	Seals Frank (Elnora) chauf h 2828 Clay
	" Mary E waiter A T Baumstark r 1631 7th
	Seaman Angelina r 320 Fir
	" Chas S cementwkr r 4333 Copeland av
	" David r 320 Fir
	" Edw (Ida) h 4514 52d
	" Eliz C (wid G R) r 3788 Ward rd
	" Eliz M Mrs (Superior Hotel) h 4321 Univ av
	" Floyd J Rev (Flora J) pastor Mission Hills M B Ch h 1329 Ft Stockton dr
	" Garman police Naval Hosp
	" Lillian Mrs r 3920 Alameda dr
	" Ocle Mrs phone opr P T & T Co r 4536 Campus av
	" Thos (Ocle) clk Owl Drug Co h 4536 Campus av
	" Uria (Gertrude) glazier Klieka Lmbr Co h 3612 Georgia
	" Verner A USN r Naval Hosp
	" Watson K slsmn Qualitee Dairy Products Co h 2786 Ward rd
	Seamann Fredk A (Hattie) slsmn h 1925 C
	Seamster Mason L (Bessie) slsmn F H Schneider h 1047 Univ av
	Searcy E W ranger U S Forest Service r Corona
	Searing Clarence A r 4464 New Jersey
	" Clarence L (Mary) bkpr Benson Lmbr Co h 4464 New Jersey
	Searl Carmel E (wid Homer) h 3957 9th
	" Clyde C driver New French Lndy h 4722 1/2 Kansas
	" Harvey appr Union-Tribune r 3021 Market
	" Harvey M (Lena P) trucking h 1808 Pringle
	" S Dorothy (wid E L) h 4238 43d
	Searle Claude R (Grace) slsmn Mayer-Krumholz h 3235 Granada av
	" Sally C r 1148 San Geronio
	Searles Verdi T (wid W W) h 4245 Arguello
	Sears Alex H (Ida) h 922 Barr
	" David M USN Air Sta
	" Edw A title officer Sou Title & Tr Co r Hotel San Diego
	" Forest E (Louise) USN h 3610 Adams av
	" Geo A (Beatrice) supt Intl Correspondence Schools r La Jolla
	" Geo M (Lucille) sergt detective h 1737 W Arbor dr
	" Geo W bkpr FIRST NATIONAL BANK r El Cajon
	" Judith P Mrs h 3414 6th
	" Lena B with Marston Co r Rt 1 bx 852
	" Murray C (Margt) watchmkr Leo M Schiller h 1340 A
	" Raleigh gdnr r 3104 Herman av
	Seasons Frank A (Winifred) stockmn Whitney & Co h 4130 38th
	Seaton Allyn (Minnie) gro 701 16th h 3447 Arnold av
	" Harriet Mrs h 931 Ash
	" Jas E (Carrie) barber 1009 Market
	Seaver Juven E Mrs h 518 Laurel
	SEAVEY, ERNEST L, Attorney-at-Law, 518 Union Bldg, 235 Bway, Phone Main 7295, r 4777 Arizona, Phone Hillcrest 5693-W
	Seay C A (San Diego News) r Ramona
	" Jos M carp h 3438 Martin av
	Sebano Jno cook r 634 13th
	Sebastian D M baths 1019 1st
	" Ernest (Dorothy) chauf h 4552 Iowa
	" Frank cabtmkr h 4433 Marlborough av
	" Nat h 3436 Park blvd
	Sebron Allen J (Josephine) pntr h 2672 Market
	Secchia Marcel cook Cabrillo Cafe r 1827 E
	Secena Antonio (Autilla) lab h 1028 Sigbee
	Sechrist Chas F (Kath) mech H G Fenton h 4170 48th
	" Edwin E (Amelia) lab S D Lmbr Co h 4210 Wightman
	" Lawrence F collr P T & T Co h 4170 48th
	" Lucy E (wid Jacob) h 2965 National av
	Seckner Gertrude C (wid A J) h 3120 Ash
	Secombe Wm C (Ruth H) mgr Lewis Shoe Co h 3511 Park blvd
	Second Advent Christian Church Rev F W Shattuck pastor 3700 29th
	" Church of Christ Scientist 1065 22d
	" Spiritualist Society 3019 K
	Secor Albt L (Loretta) roofer Associated Roof Co h 4086 Marlborough av
	" Ernest whseemn J S Schlrm Coml Co r 337 F
	" Mary Mrs r 1719 Front
	" Theo A (Sally) USMC h 3661 Pershing av
	Secord Courtland jr r 4016 3d
	" Harry (Ida) h 3305 30th
	" Ida T Mrs r 1334 7th
	" Richd (Cora) farmer h 1170 15th
	" Van C (Gertrude M) h 4016 3d
	Security Bank Building 432 E
	SECURITY BANK TRAVEL BUREAU C F Cox Mgr 904 5th
	SECURITY BENEFIT ASSOCIATION, San Diego Council No 429 W T Dykeman Dist Mgr Eula G Marsh Asst Financier 954 5th R 311, Phone Franklin 2454
	SECURITY COMMERCIAL & SAVINGS BANK OF SAN DIEGO, C H Martin Pres, Claus Spreckels Chairman of Board, P C Kelley V-Pres, O E Darnall V-Pres-Cashr, B A Buker and M W Donohue Asst Cashrs, 5th nw cor E, Phone Main 0194 (See page 40)
	SECURITY COMMERCIAL & SAVINGS BANK (Fifth and University Branch) C N Beatty Mgr, Jerome Anderson Asst Mgr, University cor 6th
	" Construction Co (B H S Smith D C Stevens) 432 E R 208
	SECURITY HOUSING CORPORATION, Roger W Salmon Mgr, Building Loans, 208 Spreckels Theatre Bldg, 121 Bway, Phone Main 5306 (See page 111)
	Sedding Wm A (Amelia) h 1592 Cable
	Sederholm Adele M nurse r 1480 1st
	Sederlof Clara C (wid Andw) h 3575 47th
	Sedgewick Edw F (Constance) slsmn Holswas ser lnc h 3333 32d
	" Elmer A h 2750 2d
	" Vladimir M USN Air Sta
	Sedway Chas (Rose) drftsman h 3673 Grima av
	Sedoff Jno indywr r 2827 C

WIESLER & COMPANY

REAL ESTATE - STOCKS - BONDS
601 FIRST NATIONAL BANK BUILDING

H. J. WIESLER
PHONE
FRANKLIN
2273

SAN DIEGO CITY DIRECTORY (1927)	
693	See Chester S (Maurita) rancher h El Cajon blvd nr Alice La Mesa Hts R D 1
	" E Ella nurse r 3761 44th
	" Elmer J r 1520 Tyler av
	" Maureta O foreign dept Bank of Italy r Rt 1 bx 483
	" Sarah A Mrs drsmkr h 3761 44th
	Seebold Frank (Ellen) plmbr Reed Bros Co h 829 16th
	" Garfield K slsmn Union Oil Co r 3702 32d
	" Henry C (Ethel) plmbr Reed Bros Co h 4659 Pescadero av
	" Jas G (Leola) tchr Sweetwater Union High Sch h 3702 32d
	" Walter W (Mary) shtmtlwr Robertson Bros h 4439 Ohio
	Seeders Paul D (Beulah) bkpr Bank of Italy h 4612 Arizona
	Seedorf Jack attndt M B Bath House r 3964 30th
	Seeds Robt M (Clara) auto mech Don Lee h 845 9th
	Seefeldt Fredk (Helma) h 4776 Bancroft
	Seeger Merwin W ptrnmkr West Coast Gas Eng Co
	Seegmiller Alex (Hilda) h 2479 Market
	SEELEY, See also Seley
	" Edna E r 3042 Main
	" Jno (Audrey) cementwkr h 3535 Madison av
	" Theo (Mabel) h 1435 9th
	Seelig Albt L (Sadie) eng State Teachers College h 4485 35th
	Seelow Lewis W (Martina) USN h 4084 39th
	Seely Fred M (Mary) jan City Pub Schs h 406 18th
	" Kenneth B (Weltha) San Diego Tire & Vulcanizing Shop h 3105 Herman av
	" Lorraine sten Benton Roof & Paint Co r 2230 2d
	" Orrin M (Lucille F) fisherman h 3148 Chamoune av
	" Raymond S (Violet) clk Shell Co h 3583 Utah
	Seeman Chas H plstr h 935 Hornblend
	" Henry W (May) plstr h 3764 Euclid av
	" Louis E (Edna) plstr h 2440 Vancouver av
	" Nellis H (Ella) trainmn S D Elec Ry Co h 4783 Dwight
	" Violet L r 4738 Dwight
	Seemiller Alex millmn Klieka Lmbr Co r 2479 Market
	Seery Jno W (Helen) slsmn Barney & Rife h 3755 1/2 4th
	Seese Peter h 3823 Superior
	Seevers Frank shtmtlwr Central Sheet Metal Wks r National City
	" Grace clk C S Hardy r 2749 Logan av
	" Susie (wid N F) h 2749 Logan av
	Seftens Adda (wid Wm) h 847 9th
	Sefton Building 482 C
	" Investment Co Mrs H S Campbell pres J W Sefton jr v-pres-treas W M Crouse sec 688 F
	SEFTON JOSEPH W JR (Helen T), V-Pres San Diego Trust & Savings Bank, r La Cresta dr, Pt Loma Heights
	" Louis J (Lillie) slsmn h 3521 30th
	Segall Abram opr W U Tel Co r 1105 12th
	Seganobo Imamura h 457 12th
	Segar Thos N r Y M C A
	Segelke Harry W (Emma) slsmn h 2919 Copley av
	Seghers Mary sten Coast Elec Co r National City
	Segoria Leonora Mrs h 651 16th
	Selbenaler F N lab S D Cons Gas & Elec Co r 927 12th
	Selbert Adam A (Mabel) clk B H Prentice h 3720 Cherokee av
	" Clarence E laz h 408 30th
	" Leo A chauf Hercules Oil Co r 3720 Cherokee av
	" Lysle D (Ruth M) chauf Dixie Lmbr & Supp Co h 2720 Cooper av
	" Ruth M Mrs with Marston Co r 2720 Cooper av
	" Thad H (Emma E) police h 2757 Cooper av
	Selbt Augusta D Mrs h 4494 Mississippi
	Seldel Elsie E nurse r 3154 Imperial av
	" Henry C (Bertha) cabtmkr h 3154 Imperial av
	" Myrtle r 3154 Imperial av
	" Owen Jan S D Cons Gas & Elec Co r 3154 Imperial av
	" Ruth E r 3154 Imperial av
	" Wm A (Harriet) bkmnth S D Cons Gas & Elec Co h 3164 Imperial av
	Seldenstricker Chas cook r 435 J
	Seldie Leona (wid J E) h 3792 Alabama
	Seldier Henry A (Ivy) prsm Union-Tribune h 2332 Bramson pl
	Selfert Bertha bkpr Snowflake Baking Co r 242 20th
	" Caroline (wid Wm) h 242 20th
	" Eugene A J reporter S D Independent r 242 20th
	SEIFERT FRANK W (Bessie L) Expo-Stucco Products Co and member City Council h 3404 Arnold av
	" Geo W Jan S D Cons Gas & Elec Co r 2235 L
	" Jno (Lissie) h 3783 Van Dyke av
	" Philip M msngr FIRST NATIONAL BANK r 3404 Arnold av
	" Richd F (Kathleen) with C N Muson h 3611 Grima av
	" Una C mngr 1133 6th r 2235 L
	Selkirt Jno H (Nellie M) phys 432 C R 24 h 242 W Grape
	Selgel Harry J h 4270 Campus av
	" Louis jwlr r 920 4th
	Selgrist Frank mech A C McBride h 772 Rosecrans
	Seller Bernard M (Minnie; Golden Poppy Cafe) h 3968 Louisiana
	" Edw H (Aurora; Golden Poppy Cafe) h 4119 Front
	Selter Jos baker Sou Calif Baking Co r 129 14th
	Selth Louis F stockmn USN Air Sta
	" Louis S (Mildred) h 3769 40th
	Seltz Carl carp r 2728 C
	" Henry J baker Bishop & Co r Albany Hotel
	" Kath r 320 Fir
	" Parker br mgr R V Morris Inc r La Jolla
	" Sophie (wid Wm) h 3728 C
	Selvert Geo W with Marston Co r 593 22d
	Sekloca Leo (Ljubica) tannr S D Cons Gas & Elec Co h 3803 Alpha
	Selby Horace H r 3787 California
	" Mary (wid G M) h 3787 California
	" Walter A (Margt) formn Reo Motor Car Co h 3898 Herman av
	Selden Clara S r 3120 Lincoln av
	Seldfeldman Adeline r 2212 El Cajon av
	SELEY, See also Seesley and Seely
	Seley Geo R (Mary L) mach S D Marine Constr Co h 920 Bway
	" Mary L Mrs (Seley's Seed Store) r 920 Bway



Studio Gowns
Negligees
Antiques
Fabrics
Batikas
Brass

Silver
Bronze
Pewter
Pottery
Jade
Linens

EVERYTHING
HAND-WOVEN

Jack-o-Lantern
Studios

Mrs. F. H. Siegfried
1020 PROSPECT
LA JOLLA

R
O
O
F
S

TRUAX
ROOFING
CO.

PAINTS

4076 University Av.
...PHONES...
Office, Hill. 4980
Res., Hill. 1098-R

BETTER HEAT FOR LARGE AND SMALL HOMES
"MAGIC WAY" GAS HEATING APPLIANCES
MADE IN SAN DIEGO
BY POTTER RADIATOR CORPORATION - NATIONAL CITY, CALIF.

AUSTIN SAFE & DESK CO.
BANK AND OFFICE EQUIPPERS
1035 SECOND STREET
OPP. UNION TITLE CO.

CALL OUR SALESMAN
PHONE FRANKLIN 2214
EASY PAYMENTS

FAMILY HOME FOR AGED AND CONVALESCENTS
MR. and MRS. P. J. WILDEN
Managers
Home Fellowship and Home Care
Phone, Nat'l 351
605 E. 14th St.
P. O. Box 564
NATIONAL CITY

CADILLAC
LA SALLE
FIRST at A
Phone
Main 5186

Telephone, Bayview 0282-J
1182 Evergreen Street
Cabrillo Terrace

W. W. BIRD
OWNER AND DEVELOPER OF
CABRILLO TERRACE
"BUILDER OF ARTISTIC HOMES"
Point Loma, California

SAN DIEGO CITY DIRECTORY (1927)
694
SELEY'S SEED STORE (Mrs M L Seley) Seeds Poultry Supplies and Insecticides, 920 Broadway, Phone Main 0387
Self Jno N (Minnie) meat ctr C H Favel r La Jolla
Selgrove Chas L (Kath) pntr h 2915 Logan av
Selling Alice Mrs fur rms 723 8th
" Jno F (Alice) clk U S Grant Hotel h 723 8th
Sell H F dentist 3843 Park blvd
Sellers Hazel D Mrs confy 141 F h 1049 Robinson av
Selleck C Guy (Minnie) lawyer 948 3d 6th fl h 2968 B
" Geo D carp h 3794 Florida
" Mary R (wid W H) h 3717 Harding
Sellers Clarence H teller U S Natl Bank r Lanoltan
" Clyde C slsmn Checkerboard Realty Co r 765 10th
" Ella J (wid C A) h 1105 Akron
" Jas lab r 4652 Long Branch av
" S Jess (Gloria M) h 1845 Bacon
" Winfield H r 1105 Akron
Sellers Chas R (Alba) h 653 21st
Sells Adella matron Co Dentation Home
Sellsom A C slsmn Rolando Sales Organization r 4027 50th
Selmer Jno (Stene) h 3138 Marlborough av
" Louis D (Caroline; Western Oil & Suppy Co) h 2530 San Marcos av
SELMER ELEAZAR E (Anna L) Real Estate Loans and Fire Insurance 719 F, Phone Main 2494 h 2442 G
Selover Julia L Mrs h 1073 Essex
Seltzer Jos (Jeannette) restr 1041 7th h 3220 Horman av
Selvidge Nettle E r 1505 Fern
Selvig Esther L sten Bank of Italy r 3772 Ray
Selway Caroline B r 1259 Johnson av
Selwyn Chas J (Susan) h 3119 5th
" Clarence M (Flora) clk P O h 3143 Hawthorn
" Geo M (Dean) meat ctr h 3168 Grape
" Marguerite M slsldy Holzwasser Inc r 1428 30th
" Wm F (Marie) br mgr C S Hardy h 1428 30th
Semans Chas E eng Globe Grain & Milling Co
Sempopoulos Peter r 319 Plaza
Semmes C M slsmn L R Davis h 3859 37th
Semonious Violet K Mrs r 3438 Chamounie av
Sena Jos R (Jessie) lab h 3205 Acacia
Senechal Fred (Kath) h 4976 Santa Cruz av
Seneff Alice Mrs nurse Rees-Steady Clinic r 3482 Nile
" Thos E (Alice) driver V C Lowther h 3482 Nile
Seney Arth pntr r 729 7th
Senf H Robt with Parmelee-Dohrmann Co r 3731 India
Seng Mary maid 3572 Logan av
" Paul R (Pattie) acct Haskins & Sells h 3737 Highland av
Sanghas Jno (Anna B) USN h 3705 36th
Sonn Wm (Lillian) lab Park Dept h 1980 Thomas av
Sennett Frank (Olive; Pacific Auto Rebuilding Co) h 3044 Madison av
Sennie Edw waiter r 225 C
Senor Villa lab Benson Lmbr Co r 2183 Brant
Sensabaugh Wint (Margt) slsmn S D Gas & Elect Appl Co h 2029 Franklin av
Sensaney Alf r 727 63d
SENSENBRENNER A SONS (August and Louis), Cigar Manufacturers, Wholesale and Retail Cigars and Tobacco 949-951 4th, Phone Franklin 2367
" Aug (Kath; A Sensesbrenner Sons) h 3820 Chatsworth blvd
" Louis (A Sensesbrenner Sons) r Los Angeles
Sensor Guy S (Irene; The Sensor Studio) h 2710 Granada av
SENSOR STUDIO THE (Guy S Sensor, A M Hubbard) Portraits, Commercial Photography, Kodak Finishing, 935 E, Phone Franklin 1443
Senter Martha J Mrs h 4758 34th
Seol Florence A Mrs slsldy Holzwasser Inc h 2242 Front
" Gus pntr h 1641 1st
" Richd E decorator 3152 5th h 950 9th
Sepin Eleanor (wid Lee) h 3590 5th
" Otto lab S D Cons Gas & Elec Co r 3590 5th
Sepulveda Frank L h 1968 Union
Sequist Carl techr H L Lesley
Serabia Edw J (Josephine) auto mech S D Elec Ry Co h 3882 Superba
" Jos J (Marguerite) bksmth 341 14th h 3187 K
Serano Jose lab C R McCormick Lmbr Co r 1785 National av
Serrantes Merejudo lab S D Cons Gas & Elec Co r 220 16th
Serche Anna r 4259 Marlborough av
Serene Alf J (Ida) pkr Southern Calif Must Co h 2287 Harrison av
" Clarence A groundmn City Fire Dept r 2287 Harrison av
Seres G J (Jane) lab C S Hardy h 1651 2d
Serey G J mech H J Edwards r 5075 Mulr
Serga Eduardo cook Naval Hosp
Sergeant Fred P r 4630 34th
Serge Jno F (Alice) h 1145 Bittern
Sergiacomi Peter cook Burnap Grill
Sering Jno r 1480 C
Serna Eusebio (Santiago) lab h 2022 Newton av
" Mary r 2022 Newton av
Serodino Frank G (Carrie) slsmn h 1511 Fern
Serrano A J lab C S Hardy
" Cruz h 805 Dewey
" Danl (Lugarda) agt Am Natl Ins Co h 4745 Linda av
" Danl B (Alice) lab C S Hardy h 3565 Masco
" Dyonisio (Luca) plstr h 4745 Linda av
" Emanuel lab S D Elec Ry Co
" J lab S D Elec Ry Co
" Jos lab r 2585 Newton av
" Jos (Jennie) lab h 1785 National av
" Louis A Jr (Josephine) dairy 2739 Whitman
" Louis L r 2739 Whitman
" Luis A (Sarah) tmstr City Operating Dept h 4124 Wallace
" Manuel (Jesus) lab h 429 16th
" R lab C S Hardy
" Rudolph J (Jeane) lab h rear 4131 Taylor
" Tony (Francis) driver h 2832 Chestnut
Serreau Emil r 1335 J
Serrin Thos H (Kath) h 4775 Trojan av
Serrord Henry A (Stella E) h 3766 Curlew
Servatius Elma Mrs nurse Martha Welpton r National City
" Marie slsldy Holzwasser Inc r 2659 B
Servatus Anton J (Edith) millnd r 4573 Hawley blvd
Service Donald M (Christiana) carp h 1239 28th

REAL ESTATE
Investing in PACIFIC BEACH Real Estate
WILL BRING GOOD RETURNS
"FOR"
C. C. PLETCHER REAL VALUES
1440 Garnet Avenue
Phone, Pacific Beach 1501

SAN DIEGO CITY DIRECTORY (1927)
695
SERVICE GARAGE (J G Harkey), General Auto Repairing, Welding and Brazing, Tow Car Service 708 2d at G, Phone Main 9214
Service Linoleum & Carpet Trade Shop (C O Brenner D H Burgner) 319 Spruce
Sessions Delbert (Nellie) mach opr Bent Concrete Pipe Co h 3154 L
" Frank S (Kath) nurserymn Kate O Sessions h 2005 Franklin av
" Kate O nursery 2600 Grand av and 4016 Randolph h 1406 Plumosa way
" Louis (Gertrude A) h 3838 36th
SESSIONS MILTON P (Florence G; Milton P Sessions Nurseries) 2635 San Diego av, Phone Hillcrest 4719 Branch 3786 Park Blvd, Phone Hillcrest 7171-J, h 3977 Mason
SESSIONS MILTON P NURSERIES (Milton P Sessions) 2635 San Diego av, Phone Hillcrest 4719 and 3786 Park Blvd, Phone Hillcrest 7171-J (See page 115)
" Warren USMC Base r 1516 Front
Setchell Cora L h 3062 Hawthorn
Seth Nathan C machhd C R McCormick Lmbr Co r Chula Vista
Setliffe Wm Q slsmn Nettleship-Tye Co r 1251 9th
Setser Florence V Mrs h 4144 Iowa
Setters Elmer chauff Klicka Lmbr Co
" Hazel Mrs waiter A C Barefoot r 2220 Franklin av
Settle Anna F r 3669 Mississippi
" Chas (Ora) auto mech h 6671 Madrona av
" Douglas (Pauline) mgr Watts Bldg 520 E, R 204 h 170 Laurel
" Hilda waiter Leighton's Cafe r 3669 Mississippi
" Ilus E (Elsie) gas sta 2600 Logan av h 2035 Kearney av
" Marcus G chauff r 1219 13th
" Robt T (Ada) driver Triangle Trans & S Co h 1219 13th
" Walker A (Lucy H) USN Training Sta h 3619 28th
" Worden B (Eva A) carp h 3669 Mississippi
Settles Geo lab Co Hosp
Setzer Julius (Lena) carp h 828 W Ash
Seubert Jno concessionaire 3000 Mission blvd r 1305 6th
Seuss Jno M (Alice) mech City Operating Dept h 4045 Texas
Sevell Chester (Pearl) real est 867 7th h 3690 43d
Sevenson H C electn Llewellyn Iron Wks r 2869 India
Seventh Day Adventist Church Rev H C Lacey pastor 875 18th
" Day Adventist Church 203 Hensley
SEVENTH STREET REPAIR SHOP (W A and T H Van Buren) General Auto Overhauling and Electrical Work, 825 7th, Phone Main 0327
Severance Chas W (Julia) gdnr h 2416 El Capitlan av
" Walter E (Elsie) with Rogan & Co h 3612 Pershing av
Severin Della A sec Wm J Mossholder r 1346 C
" Fred J (Carrie) h 1908a El Cajon av
" J C (Mary) h 4761 Del Monte av
" Louise N Mrs h 4687 Oregon
" Urban C (Stella) parking mgr M B Amusement Center h 4752 Del Monte av
" Wm A (Emma) r 2921 Bancroft
Severs E A lab Benson Lmbr Co r National City
Severtson Hans O (Celia) chauff h 2805 Webster av
Sevier Oscar D (Vivian) slsmn h 3785 Granada av
Sewald Fannie Mrs h 5053 Mansfield av
Seward Danl carp h 854 10th
" Ellsworth E (Caroline G; Balmoral Apts) h 2165 2d
" Jno M O (Hildegard) USN h 3934 33d
" Oliver G (Eltz) h 3048 Kettner blvd
" Wm (Lillian) carp h 840 Cypress
Sewart Harry (Marie) driver r 805 22d
Sewell Abner C carp r 1440 Madison av
" Earl W clk Federal Tel Co r 4137 Alabama
" Erman W r 4137 Alabama
" Homer S (Allie) h 3758 4th
" Homer S Jr r 3758 4th
" Jno E (Martha L) chauff McClintock Storage Whse Co h 4137 Alabama
" Leroy G (Beulah) driver City Operating Dept h 629 Campson
" Orville D barber Waldorf Barber Shop r 4494 McClintock
" Ota L (Mae) barber 515 Upas h 3740 30th
" Ray (Helen E) chauff Valley Fruit Co h 2167 Franklin av
" Roy (Ethel) chauff h 1288 17th
" Terrell C USN Air Sta
" V La Rue teller Bank of Italy r 4632 84th
SEWING MACHINE EXCHANGE, E W Moore Prop, Singer Sewing Machines and All Other Makes, Sold, Exchanged and Rented, Hemstitching and Picot Edging, Repair Dept Best on the Coast, 3817 5th, Phone Hillcrest 2763
Sexauer Geo M (Tillie) shtmtiwrk 3833 Univ av h 3630 same
" Merle C bkpr Whiting-Mead Co r 3630 Univ av
Sexson Oliver V (Emma) depy Sheriff h 344 Kalmia
Sexton Amelia M clk W U Tel Co r 1139 Sutter
" Ann nurse r 3920 5th
" Chas J (Margt) h 2295 Market
" Chas W clk Shell Co r Coronado
" Florence A r 1139 Sutter
" Jas N (Gladys B) tchr Evening High Sch h 1937 32d
" Jno I Jan Bancroft Bldg h 4094 Highland av
" Mary r 4094 Highland av
" Thos H (Lella O) h 1139 Sutter
Seybold Henry carp h 830 8th
" Isaac H clk r 1050 20th
" Jas H carp r 830 8th
" Laura H (wid J C) h 1050 20th
Seyforth Nell W clk T S Kinnard r 4747 Arizona
Seymour Alfonso waiter Pullman Cafeteria r 4910 Hawley blvd
" Arth M (Effie) shoes 4255 Univ av h 3529 Mountain View dr
" Bennett E (Pearl A) clk Benson Lmbr Co h 1627 29th
" Betty Mrs (Seymour & Seymour) r 4301 Santa Monica av
" Chas A (Alma) h 2929 28th
" Ernest J Jan S D Cons Gas & Elec Co
" Frank waiter Pullman Cafeteria r 4910 Hawley blvd
" Fred E r 1817 1st

HOMELAND BUILDING CO.
Construction Merchants
Dealers in...
Building Material
Mill Work
Paints
Oils and Tools
2232 E. 8th
NATIONAL CITY, CAL.

LA JOLLA HERMOSA
The Finest Subdivision in California
SALES AGENTS
BALEFOUR CO. INC.
Realtors
1144 Prospect
LA JOLLA
PHONE LA JOLLA 13



ASK YOUR DEALER TO SHOW YOU
"SCHIEFER" BED ROOM FURNITURE

V. WANKOWSKI & CO. Inc.

INSURANCE - SURETY BONDS

343 SPRECKELS BUILDING

V. WANKOWSKI
GEORGE D. EASTON
F. F. EDELEN

**WATSON
&
SUTTON**

**Engineers
Contractors**

**445
SPRECKELS
BLDG.**

**PHONE
MAIN 6295**

See Page 64



**Buy
Diamonds
Watches
Clocks
Jewelry
Silver and
Native Gems**

J. W. WARE
1060
Sixth St.

SAN DIEGO CITY DIRECTORY (1927)

696

SEYMOUR—Cont

* Gordon (Marion) h 4910 Hawley blvd
* Ida W (wid W H) r 4301 Santa Monica av
* Jas C (Edna) dentist 3843 Park blvd h 1504
Hornblend
* Walter I (Corle) optom 525 C, R 508 h 2760
same
* Wm W B (Seymour & Seymour) h 4301
Santa Monica av

SEYMOUR & SEYMOUR (Wm W B and Mrs
Betty) Advertising and Publicity, 326
Spreckels Bldg, 121 Broadway, Phone
Franklin 4713

Sgobassi Jno B (Amelia) chef Morton's Cafe
h 2120 Kearney av
Shaaf Ellz nurse Co Hosp

Shabow Jas E (Mary W) USN r 2915 E
Shackelford Earl J (Sadie E) osteo 1007 5th
R 602 h 4327 Ampudia

* Owen C (Eunice E) gro 2235 Logan av
* R M lab S D Cons Gas & Elec Co r 1215
Market

* Reuben E (Marguerite G) USN h 1022 1/2 A
* Robt M h 1039 Essex
* Romaine (Juanita) h 4783 Mansfield av

* Roy driver Calif Laundries h 1833 30th
Shackelford Thos E USN Air Sta

Shacklett Elbert (Ethel) roofer Truax Roofing
Co h 3781 37th

Shadburn Atticus C (Dorothy) USN h 4344
Cherokee av

Shadden Everett W (Anna) slsmn h 3979 Kan-
sas

Shaddock Bessie sten r 1020 29th
* Phoebe (wid Geo) r 4578 Rhode Island

* Robt E (Mabel) h 1030 29th
Shade Eva M Mrs with Marston Co r 1630 3d

Shadel Paul M (Beatrice) USN h 4020 Dwight
Shadt Justus (Marie) pntr h 8867 Boston av

SHAFFER, See also Schaefer and Schafer
Shaeffer Chas W h 784 10th

* Omer H (Edith) h 2925 Madison av
Shaffer Ada R r 5049 Santa Monica av

* Albt C r 4075 Illinois
* Blanche W Mrs h 4075 Illinois

* Carl H (Frances) life str h 2420 Madison av
* Curtis (Lina) gdnr h 4040 4th

* David L h 2165 Harrison av
* Duane C r 4051 Florida

* Hattie K Mrs supvr Vaulcain Home
* Harvey L (Hazel) carp h 4085 38th

* Hugh L (Sunset Super Service) r 1238
Emerald av

* Ina E tchr Special Elementary Sch r 4040
4th

* Ira (Cora E) carp h 3793 35th
* Thurman H (Gertrude) clk h 2529 F

* Wm h 5049 Santa Monica av
Shaffer Bert billiards 5049 Newport av r 5019
Santa Monica av

SHAFFER CHAUNCEY E (Ruby J) City So-
lieitor Acme h 3443 Benesch av, Phone
Main 9034

* Danl E (May) depy City Tax Collr h 3895
32d

* E Evan inspr City Operating Dept r 1611
29th

* Elma E Mrs r 3320 Dale
* Ernest electn Fred Burns r 3089 Dwight

* Florence ston Grable-Francisco-Bleifuss Co
r La Mesa

* Florence E (wid L D) h 725 12th
* Frank r 5019 Santa Monica av

* Geo E electn r 3039 Dwight
* Glenn auto mech H L Brown r 3443 Benesch
av

* Harry lab S D Cons Gas & Elec Co r 12-
condido

Harry (Theresa) mech Service Garage h
3372 Polk av

* Henry W (Nellie M) lab h 1543 Union av
* Jno C h 2848 A

* Kenneth E (Lila S) h 1425 1st
* Laura F (wid L M) h 2480 K

* Lawrence R (Ellen V) USN h 4453 39th
* Lowell A (Fern E) vulc 5049 Newport av

* Mary E r 1425 1st
* Matilda (wid D E) h 3039 Dwight

* Maude (wid Chas) r 156 20th
* Oliver E (Pansy) auto mech Lamb & Hinck-
ley r 4248 Wilson av

* Ruby J indywrk r 3443 Benesch av
* W E & Son (W E and W E jr) furn 1503
Market

* Wilbur E (Belinda; W E Shaffer & Son)
h 2560 A

* Wilbur E jr (Belle; W E Shaffer & Son)
h rear 4175 Arizona

* Wm S (Lulu) h 3675 Arnold av
Shaffner Arth clk Mrs Ellz Wise r 2805 32d

Shaffnit Edw P eng City Fire Dept r 4744 54th
Shaft Anna r 509 12th

Shagel Dora nurse 3202 3d
Shahan Harold G USN Air Sta

Shain Goldie h 3450 Tompkins
* Kenneth H carrier P O r 4357 New Jersey

* Milo G (Lucetia) jan Zoological Gdns h
4357 New Jersey

Shakespear Nadine cook r 3025 Webster av
Shalhoub Irene Mrs r 2225 Logan av

Shallenberger Addie Mrs r 1768 W Montecito
way

SHALLENBERGER CHAS E (Alice M) (Shal-
lenberger & McCagg) Insurance 312 Com-
monwealth Bldg 824 B, Phone Main 8217

h 1768 W Montecito way
SHALLENBERGER & McCAGG (Chas E Shal-
lenberger, Geo W McCagg) Insurance and
Surety Bonds 312 Commonwealth Bldg,
824 B, Phone Main 8217 (See left bottom
lines and page 91)

Shannon A R (Sarah) clk h 3883 Mountain
View dr

Shand Graham E (Ora M) h 4120 Longview rd
Shands A Dudley driver C & R Trans Truck
& Storage Co r 2270 Julian av

Shaner Detmer B slsmn F J Taylor
Shank C D lab S D Cons Gas & Elec Co r 4429
4356 Louisiana

* Chas A (Cath) clk S D Elec Ray Co h 4429
Idaho

* Clyde S (Kath) driver h 1213 Hayes av
* Jos M (Lavone) br mgr G F Emery h 5988
Park blvd

* Kath E clk USA Aviation Sta
Shankland Bert L (Gussie) lieut City Fire Dept
h 4628 Florida

Shanklin Robt M newsdr r 1368 1st
Shanks Clinton D (Mary) plstr h 4356 Louisiana

* Emma J r 2887 F
* Marvin S (Spinal-Magnetto Co) h 3128 Dale

* Mary E Mrs nurse F A Burton h 3747 Eagle
* Robt A slsmn r 3935 Utah

* Roberta M Mrs r 4238 Oregon

C. M. GAMMETER REALTOR

RENTALS AND INSURANCE

1123 Orange Avenue, Coronado, Calif.

PHONE CORONADO 1020

SAN DIEGO CITY DIRECTORY (1927)

697

Shanley Jno F (Laura; Special Service Floor-
ing Co) h 107 Laurel

* Patk J lab r 1630 1st
* Raymond M (Grace) servicemn Smith &
Haight h 1540 32d

Shann Mona (wid Geo) cafeteria mgr City Pub
Schs h 3512 Copley av

* Mona L tchr County Pub Sch r 3512 Copley
av

Shannon Caroline P tchr h 1414 Grove
* Chant (Lemyra; Chant Shannon Organiza-
tion) h 4125 Coutts

* Chant Oorganization (Chant Shannon Mur-
ray Clemes) real est 4125 Coutts

* Chas R slsmn Dixie Lmbr & Supp Co r
4550 Orange av

* Edw K slsmn Holzwasser Inc r 1555 8th
* Edwin S lather h 4962 Niagara av

* Eliza J (wid Patk) h 3811 Chamoune av
* Eva G compt opr S D Union Co & Tribune
Co r 4704 Orange av

* Harry (Annie) cigars 643 Market h 4735
Lotus

* Jno C h 4220 Van Dyke av
* Lenore tchr Sherman Sch h 2102 G

* Lorena copyist County Recorder r 4033 Rich-
mond

* Martha (wid Young) h 4033 Richmond
* Nona Mrs restr 1244 2d h 1246 same

* Riley chauf P W Gavin Co Inc r 222 12th
* Russell D (Beatrice) dir Playground Dept
h 4156 41st

* Saml L (Emma) slsmn h 4704 Orange av
* Saml W (Bertie N) lab h 434 28th

* Thos (Dorothy) lab r 434 28th
* Wm T capt Fire Dept r 1115 Front

Shapard Louis J USN r 2762 National av
* Nannie (wid J A) h 2762 National av

Shaper Anne Mrs clk White Cross Drug Co
Shapiro Abr (Fannie; Progressive Tailors &
Haberdashery) r 4367 40th

* Arth (Rhoda) real est 1007 8th h 3985 32d
* Louis N slsmn H K Turner

* Mary sten Calif Club r 4367 40th
Shapleigh Thos C (Alice T) h 3327 30th

Shapley Fred A (Ena M) Co ct reporter h 3746
5th

Shapov Leah Mrs slsdy S M Strugo r 2488 J
* Saml (Leah) meats 1011 Market h 2483 J

Shapley Clarence L (Mary) h 3830 Dalbergia
Shapron Margt Mrs r 4140 84th

Sharitt Geo W (Ida) h 4244 Jackdaw
Sharkey Robt L (Emily A) cook h 1530 1/2
Union

Sharkey Thos J r Maryland Hotel
Sharman Alleen sten Brunswick Drug Co r 2520
San Marcos av

* Apartments (Mrs Emma Lickert) 615 10th
* Charlotte (wid Geo) r 2520 San Marcos av

* Frances E r 1520 Dale
* Genevieve H r 1520 Dale

* Herb W (Meave V) v-pres-mgr San Diego
Tile & Woodstone Co h 1520 Dale

* Ina artist r 2414 Dulsura
* Isaac (Christine) h 2414 Dulsura

* Jas G (Magdalena) florist Rainford Flower
Shop h 2329 Kearney av

* Meave W Mrs tchr Point Loma High Sch
r 1520 Dale

* S Isabelle r 1846 30th
* Saml H (Anna V) h 2520 San Marcos av

* Wm E ins agt h 1846 30th
Sharon Frank electn S D Cons Gas & Elec Co
r 3029 F

Sharp Abt A (Mary A) h 4163 45th
* Burton W (Dad's Tire Shop) r 1204 State

* Carl C (Ethel) carp h 3786 Central av
* Chas C (Mabel) lab City Operating Dept h
2908 Webster av

* Edw C (May) pntr h 3879 43d
* Edwin (Lillian) USA h 4573 Wilson av

* Geo B (May A) pntr h 3771 35th
* Geo M musician r 1804 2d

* Henrietta J Mrs h 5320 Mountain View dr
* Jas waiter Rudolph Grummel r 1035 E

* Jas C bellmn h 4770 Morena blvd
* Jas H (Gladys B) carp h 2836 Imperial av

* Jas H whsemn S D Poultry Assn r 2311 F
* Jas W r 1806 J

* Jessie Mrs h 5015 Holly dr
* Jno I (Emma) pntr h 2286 Ebers

* Jos USN h 655 15th
* Kizer H whsemn S D Poultry Assn r 2836
Imperial av

* L C slsmn F J Taylor
* Luther (Margt E) servicemn Pickwick Stag-
es h 2121 State

* Margt Mrs r 1631 5th
* Margt E Mrs drsmkr 2121 State

* May indywrk Cascade Lindy r 3879 43d
* Murray Z r 5320 Mountain View dr

* Norman N (Grace) silversmith h 3680 Monroe
av

* Paul W USN h 4603 Santa Monica av
* Planet clk S H Kress & Co r 4659 Pesca-
dero av

* Richd H (Gladys) mill formn S D Poultry
Assn h 2955 Market

* Robt G (Hope) phys 420 Walnut h 1995
Sunset blvd

* Sidney M mach S D & A Ry r 5015 Holly dr
* Stella M bkpr Hamilton's r Mission Beach

* Thos pntr r 625 18th
* Timmore clk Holland Hotel

* Wesley S (Frances E) lab S O Co h 2904
Webster av

* Wm clk Benj Urner r 8861 Univ av
* Wm B (Alberta) eng h 2715 Lincoln av

* Wm E vlr h 4163 Van Dyke av
* Wm E metermn S D Cons Gas & Elec Co
h 3688 Polk av

* Wm I slsmn r 2268 Ebers
Sharpe Cora B (wid G K) h 3583 Granada av

* Emma S Mrs music tchr r 3812 3d
* Frank H roofer Gauteraux Roofing Co h 3870
Louisiana

* Geo A (Marlan U) bkpr Ocean Industries Co
r 4103 Voltaire

* Jos (Ruth) jan Bank of Italy (Union Br) h
4548 Hawley blvd

* Marian U Mrs clk Findley's Direct Sales Co
r 4103 Voltaire

* Rosina h 1247 Columbia
* W R musician h 1010 16th

Sharples Harry V (Jessie M) slsmn John Burn-
ham & Co h 3521 Kite

Sharpless Geo tilestr J Q Wickham
* Geo P (Pearl) pntr h 4094 Myrtle av

* Harold electn r 3920 Adams av
* J P tile str S D Tile & Woodstone Co

* Jno (Clara F) carp h 3201 Mountain View
dr

* Margt (wid Isaac) r 3521 Kite
* Margt H (wid Evi) h 4088 Illinois

* Peter J (Mary) cementwkr h 4128 1/2 Morrow
way

* Ray F (Lula) carp h 3920 Adams av

**W. J.
BAILEY
CO.**

**Building
Materials**

**Kettner Blvd.
at G St.**

**Phone, Main
8138**

**PHONE
FRANKLIN
3964**

**RAND
KARD
EX
SERVICE
CORP.**

**W. J. WILLIAMS
District Manager
134
B STREET
SAN DIEGO**

WHITING-MEAD CO. - BUILDING MATERIALS

OF SAN DIEGO AND EL CENTRO

Lumber - Plumbing and Electric Materials - Paints and Varnish - Pipe - Roofing - Sash and Doors
Builders' Hardware - Floor Covering - Wrecking Department

THE ONLY PUBLIC MARKETS WITH EVERYTHING IN BUILDING MATERIALS

MAIN STORE, 187 AND 9 STS. - PHONE, M. 7191 BRANCH STORE AND LUMBER YARD, 14TH AND K STS. - PHONE, M. 7191 WRECKING YARD, 12TH AND NATIONAL AVE
East San Diego Store and Lumber Yard - 4068 University Ave. - Phone, M. 5535

ELECTRIC LAUNDRY THE OLD RELIABLE LAUNDRY

1460 Island Ave. Phone, Main 6186

PHONE LA MESA 2 8 7 LAMESA REALTY CO.

RAY E. HARTZEL, PRES. 142 EAST LOOKOUT AVENUE

**Rent
a Fine
Car**

DRIV-UR-SELF

**Luxurious
6-Cylinder
Sedans, Coupes
and
Touring Cars,
also
Chevrolets.**

**Available
Day and Night
at
Moderate Rates**

**Hertz
Driv-ur-self
Stations**

**Controlled by Yellow
Truck & Coach
Mfg. Co.,
Subsidiary General
Motors Corporation**

827 Fifth Street
Main - 2953

**STREICHER'S
SHOES**
TWO STORES

1026 Fifth Street
Main - 0478

SAN DIEGO CITY DIRECTORY (1927)

698
Sharratt Lee (Sue; Sharratt & Brown) h 319 W Beech
" & Brown (L S Brown Lee Sharratt) cigars 740 5th
Sharron Frank r 3029 F
Sharts Paul S USN r Naval Hosp
Shattis Jos N Indwkr New Method Wet Wash Laundry h 4585 33d
Shattuck Donald E slsmn r 4259 35th
" Doris Mrs Indwkr r 605 13th
" Frank W Rev (Lola B) pastor Second Advent Christian Church h 3708 29th
" Jno E (Della O; Millikan & Shattuck) h 4259 35th
" Loren surv r 1844 C
" Mary (wid Levi) h 1844 C
" R G r 237 West F
" Wanda A sten Parmelee-Dohrmann Co r 4259 35th
" Wm H meat ctr h 1838 Bancroft
Shaules Wm A (Cora B; Ayers & Shaules) h 448 S 65th
Shauley Annie M nurse Mercy Hosp
Shaver A Edwin (Josephine) h 4106 Vermont
" Barbara Mrs r 115 S 32d
" Chas C (Barbara) h 115 S 32d
" Frances (wid David) h 3655 42d
" Geo W (Edna) dept supt h 3643 Bancroft
" Louis E (Julia) slsmn Greene & Fleming h 3037 Meade av
" Louis W carp S D Cons Gas & Elec Co h 727 E
" Nime h 6848 Jamacha rd
" Pearl Mrs r 727 E
Shaw Alex B (Pearl E) mfrs agt 1337 India h 2411 Market
" Alex L (Hattie A) h 4086 Dove
" Alf N (Inez) roofer h 2957 C
" Alice Mrs h 3061 Webster av
" Anna J sten G F Hoff r 1964 5th
" Anna M copyist County Recorder r 2542 3d
" Arth D (Mary) h 3536 1st
" Arth J (Lottie) inspr Met Life Ins Co h 4383 38th
" Austin B (Leona) electn h 1287 Johnson av
" Bezzl (wid Arth) h 1460 Lincoln av
" Brigid (wid F A T) h 3429 Ray
" Chas (J Belle; Glen Reo Apts) h 854 10th
" Chas M jr crmwrk Qualitee Dairy Products Co r 1645a 30th
" Chas P (Edith) gro 1371 Union r 227 W Ash
" Clarence A clk Zellerbach Paper Co r 3902 El Cajon av
" Corwin J (Mary G) asst dept mgr Holzwasser Inc h 3823 Texas
" Danl W (Alice S) USN h 3993 Florida
" Earl D (Celeste) pntr h 2345 Westland av
" Edwin (Helen) h 726 Pidgeon
" Effie E Mrs matron Y M C A h 1085 12th
" Elsie tohr Grant Sch r San Diego Hotel
" Elsie F beauty parlor 1157 6th r 3536 1st
" Emille B (wid J C) h 3145 Herman av
" Eula B sten Hotel Churchill r 950 9th
" Eva nurse Co Hosp
" Francis M bkpr S D Tr & Sav Bank r 1460 Lincoln av
" Fred A transitm r 4049 36th
" Fred J (Eliz M) inspr City Operating Dept h 4670 Del Mar av
" Fred O (Mary) clk h 1128 25th
" Genevieve h 6142 Selmitar dr
" Geo (Beatrice) slsmn Nat McDowell h 4459 Kansas
" Glynn Mrs h 1645a 30th
" Gordon T (Muriel A) chauf Pacific Transfer & Storage Co r 4049 36th
" Graham O (Julia E) h 6352 Brooklyn av
" Grant wchmn r 1042 11th
" Harry (Clara; City Carpet Cleaning Co) h 542 12th
" Harry slsmn Snowflake Baking Co
" Howard drftsmn h 4395 32d
" I slsmn J S Schirm Coml Co r 4395 32d
" Ida A Mrs h 4761 Mansfield av
" J Cecelia tohr r 1460 Lincoln av
SHAW J HAROLD (Pansy M) Sec W Edward Shaw Co Inc h 4157 Courts
" Jno lab r 2024 State
" Jno C depy City Assessor h 1134 30th
" Lawrence A with Marston Co r 1460 Lincoln av
" Leo (Clotilda) bkpr Sullivan Hardwood Lmbr Co h 1821 Univ av
" Lloyd D (Maude) pntr h 2249 Pentuckett av
" Margt r 1645a 30th
" Margt T r 4141 Normal
" Marian real est 423 C R 306 h 2127 Hickory
" Percy L with S O Co r 110 Juniper
" Rachel F Mrs clk Singer Sewing Mach Co r 1434 C
" Robt lab r 1740 L
" Robt C (Alice E) music tohr h 3890 Eagle
" Robt J (Rachel F; S D Syrup Co) h 1434 C
" Robt L (Clara) meats 4243 Park blvd h 3513 30th
" Rose Mrs r 4467 New Jersey
" Saml S Rev h 2542 3d
" Sarah Mrs nurse r 1400 C
" Stanley H hlpr Sou Elec Co r 4556 Iowa
" Thos bellmn Pickwick Terminal Hotel h 1125 25th
" Thos M h 4049 36th
" Thos W (Caroline) int decorator h 3043 Boston av
SHAW W EDWARD (Nellie) Pres W Edward Shaw Co Inc h 3412 28th
SHAW W EDWARD CO INC, W Edward Shaw Pres, J Harold Shaw Sec, Mrs Nina A Nelson Treas, Distributors of Nash Automobiles, 440 West B cor Columbia, Phone Main 0111 (See page 30)
" Walter E (Frankie) br mgr C S Hardy r 1846 Monocite way
" Wm (Anna) h 1964 5th
" Wm slsmn Jack Morris r 4446 Hamilton
" Wm A chainmn City Operating Dept r 3429 Ray
" Wm A slsmn Holzwasser Inc h 4467 New Jersey
" Wm B (Clara) electn h 4368 Utah
SHAW WM C Sec Western Metal Supply Co r 3845 Arizona
" Wm J (Nellie) carp h 3952 Louisiana
Shay Alice D sten Sou Title & Tr Co r 3939 Park blvd
" Anna (wid Jno) r 3929 Park blvd
Shea Alfonso E (Gertrude) meat ctr Edw Goodall h 612 Evans
" Alice A (wid Patk) h 3133 Gregory
" Everett (Myrtle) pntr h 521 Sicard
" Francis (Eva) USN h 2801 1/2 Newton av
" Frank h 1745 Granada av

SAN DIEGO CITY DIRECTORY (1927)

699
SHEA—Cont
" Helen C tohr Roosevelt Jr High Sch r 4352 Campus av
" Henry E USN Air Sta
" Hilda labtry asst Co Hosp
" Hildegard A r 1668 5th
" J J r 1229 8th
" Jas h 3939 33d
" Jas F (Mary) h 4622 Georgia
" Jno J (Regina C) phys 1668 5th
" Lawrence H br mgr Moton Stores r 2541 C
" Margt tohr Evening High Sch r 4622 Georgia
" Mary A tohr Central Sch r 3133 Gregory
" Maurice (Margt) police h 802 30th
SHEA MICHAEL J (Abigail) Real Estate and Exchanges, 765 7th, Phone Franklin 5836, h 4640 Kansas
" Minnie C (wid Patk) Indwkr Original French Lindy h 4479 Cleveland av
" Patk mech C F Bowen r 2028 Abbott
" Ruth A r 4540 Kansas
" Thos J (Cath) h 3124 Newton av
" Wesley P (Gladys) USN Air Sta h 4441 Utah
Sheafe Lettie M Mrs h 4069 Alameda dr
Sheafor Margt A (wid J J) h 3952 Falcon
Sheakley Fredk E (Sarah J) slsmn h 3826 8th
Shear Wm V inspr County Horticultural Comm r National City
Shearer Anna M Mrs h 3447 44th
" H C linemn S D Cons Gas & Elec Co r 417 Market
" Hattie Mrs h 1046 10th
" Hattie Mrs h 641 64th
" Ray M (Lillian) formn Sanitary Lindy Co h 3309 32d
" Rose r 3640 Arnold av
" Saml G r 901 7th
" Wilbur r 528 64th
Shearod Mat T porter E R Kelsey r National City
Shears Gustav (Molly) h 1218 Wren
Shedd Clara Mrs r 516 West C
Sheedy Mathias L (Myrtle) hosemn City Fire Dept h 4479 Louisiana
" May J slsldy A M Prentice r 1252 Cleveland av
" Edw T (Hazel) lab S D Cons Gas & Elec Co h 3862 Logan av
" Lee linemn S D Cons Gas & Elec Co h 131 15th
" Mary E phone opr P T & T Co h 425 Univ av
" Mary E (wid Edw) h 806 Beech
" Jno (Cath) h 2445 Columbia
" Martin P lab City Isolation Hosp
" Sheek Lealle E (Jessie) pntr h 4161 Normal
" Sarah A Mrs h rear 2718 A
" Sheelman Eliz S r 3778 10th
" Sheets Eng sheep shearer r 1876 Hornblend
" Gail M slsmn Nye & Widders Tile Co h rear 3826 Texas
" Sheetz Albt Mrs A R W Connors mgr confy 1128 5th
" Kenneth D (Rhea) h 4305 10th
" Sheffer Ray W (Mamie) formn S D Cons Gas & Elec Co h 4583 Idaho
" Sheffield Chas H appr Arts & Crafts Press r 1265 8th
" Lizzie Mrs smstrs r 4438 McClintock av
" Oriel Mrs with Marston Co h 211 W Robinson av
" Vernon F (Evelyn) clk h 2252 K
Shegas Peter (Patrin) pdlr h 3321 31st
Sheinberg Saml (Elliz) gro 3675 India h 1025 Sutter
Shelane Jno dredgermn r 342 India
Shelbourne Juanita H sten Lord Motors h 1556 2d
Shelburn Cephas C gro 3202 Market
" Edw (Myrtle) plstr h 1744 Granada av
Shelby Jas H (Virginia E) USN h 2229 Howard av
" Marie r 2235 Julian av
" Wm E (Maggie) h 3824 Pershing av
Sheldon Alice M (wid W H) h 4016 44th
" Apartments Selfridge Gilliam mgr 1109 Bway
" Benj (Alice) h 3817 Goldfinch
" Carrie (wid W M) h 3813 3d
" Chas L (Maude) news dir 1018 3d r National City
" Danl H USN Air Sta
" Ella Mrs r 1343 B
" Emma R (wid F C) h 2044 Sunset blvd
" Ernest S (Florence) servicemn Don Lee h 3013 29th
" F F tile 3539 Main r National City
" Geo E cook r 4016 44th
" Lainer A (Nellie) carp h 4278 Cherokee av
" Mary (wid J P) r 1436 30th
" Nellie M musician r 4278 Cherokee av
" Violet bkpr McIntyre & Co r 830 12th
Sheldrick Alma Mrs slsldy h 2304 30th
Shelmer A M Mrs h 326 Juniper
Shell Chas E (Ida) supvr Co Schools h 3076 Polk av
" Claude M (Goldie) lawyer 948 3d R 409 h 3565 Utah
" Company of California H A Ripe dist mgr 1344 Crosby
" Ella A (wid S T) r 4412 Utah
" Glen R (Edna) pres Pacific Acetylene Co Inc h 3511 Utah
SHELL JOE L (Nell) Lawyer 409 Southern Title Bldg, 948 3d, Phone Franklin 2833, h 3102 A, Phone Main 3292
Shellabarger Abigail (wid Adam) r 3311 Chamounne av
Shellenberg Anna L Mrs h 2295 Market
Shellenberger Emma Mrs nurse City Pub Schs h 1787 W Columbia
" Mildred Mrs r 646 A
Shelley Geo with Sam Shelley r 3367 Dale
" Jas J r 1048 6th
" Martha M bkpr Sam Shelley r 4847 Kansas
SHELLEY SAM (Martha), Pipe Supply, Tanks, Machinery, Plumbing Fixtures, 690 First cor Market, P O Box 94, Phone Franklin 2971, h 4847 Kansas
" Vern R (Sara) bldg contr 2997 Thorn
Shelling Clayton clk r 124 Bway
Shelman Chas O (Minnie) brklry h 4020 40th
Shelly Frank h 3738 Arizona
" Kath C r 3738 Arizona
Shelness Eric carp r 1010 Cleveland av
Shelton A lab Read Bros Co r 665 7th
" Claude (Dooia) trainmn S D Elec Ry Co h 2025 Island av
" Horace G (Bertha E) USN h 3102 K
" Jno C formn S D Cons Gas & Elec Co h 3210 K
" Jno F (Ida J) h 281 Redwood
" M E Mrs h 1039 K



**M
A
W
MUSIC CO.**
1054 6th St.
STEINWAY
WURLITZER
And Other Pianos
VICTROLAS
Sheet Music
PIANOS FOR RENT

**QUICK
SETTLEMENTS
—
RUNYON
INSURANCE
SERVICE**
F. S. RUNYON,
MANAGER
**GENERAL
INSURANCE
—
HITCHCOCK
FINANCING
SERVICE**
311 U. S. National
Bank Bldg.
1023 2nd St.
PHONE, FRANKLIN
1075
SAN DIEGO

WEST COAST THEATRES, Inc. - San Diego's Greatest Entertainment
BALBOA - Where the Patron is an Honored Guest - Motion Picture Entertainment De Luxe
NEW CALIFORNIA - San Diego's Newest and Most Luxurious Theatre. First-Run Pictures. Reason & Hard Stage Shows
CABRILLO - A Family Theatre - Wholesome Pictures at Reasonable Prices



HOTEL CHURCHILL

ABSOLUTELY FIRE PROOF
NINTH AND C STREETS

GEORGE L. MAYNE, MGR.
PHONE, FRANKLIN 2186
EXCELLENT IN CUISINE AND
APPOINTMENTS

New York
Chicago
Los Angeles

BLYTH, WITTER & CO.

GOVERNMENT, MUNICIPAL AND CORPORATION BONDS

San Francisco
Seattle
Portland

John D. Spreckels Building

Telephone, Main 3138

JOHNSON-SAUM COMPANY

MORTICIANS
★
Lady Assistant
★
N. W. Corner
4th and Ash
★
Tel., Main
6168

ROSS & ROSS
BOOK BINDERS
Account Books
Loose Leaf Binders
Loose Leaf Sheets
860 Third St.
Phone, Main
3306



700 SAN DIEGO CITY DIRECTORY (1927)	
<p>SHELTON-Cont * Nellie nurse Co Hosp * W Bert (Amelia) h 6727 Bach av Sheltraw Lydia r 4773 35th Sheltz E A aviator r 124 Bway Shely Frances T Mrs beauty parlor 3005 Grape * Frank M (Frances T) h 3005 Grape * Josephine sten r 1571 10th Shemer Maude Mrs clk Fred Harvey r 3210 Macauley * Wickard F (Maude) clk Fred Harvey h 3210 Macauley Sheneberger Stella V Mrs r 2846 Juniper Shepard Alf (Eagle Lunch) r 533 F * Anna A curator San Diego Museum * Anne D Mrs teller Union Trust Co h 2116 C * Arth slsmn Grable-Francisco Bleifuss Co r Lemon Grove * Arvilla E (wid Frank) h 4730 33d * Clara S (wid J E) r 4925 Del Mar av * Clarence E slsmn Central Realty Co r El Cajon * Clyde (Josephine C; San Diego Poultry House) h 707 17th * Geo C r 320 Brooks av * Gertrude sten Calif Club r 937 Univ av * Gertrude M sten h 2130 1st * Ira D (Violetta) h 4509 Del Monte av * Jos chauff Sutherlands Stage r 2276 Harrison av * Lee J r 4935 Brighton av * Mary L Mrs r 525 Kalmia * Peggy M phone opr P T & T Co r 4676 Del Mar * Ruth E r 2011 Front * S H acting sec Pt Loma Homestead * Surtes G formn Natl Poultry Co r Rt 3 box 628 * Wm A (Shirley) clk P O r 2269 Ebers Shephard Alma (wid S R) r 3570 Herman av * Paul (Rachel) h 4238 49th * Peggy Mrs h 830 20th * Robt E h 576 S East Shephard Chas O razor grinder 801 5th r Golden West Hotel Shepherd Adamson C (Mabel) slsmn Expo-Stucco Products Co r 4851 Voltaire SHEPHERD ARTHUR W (Helen F) Sec Klauber Wangelheim Co, h 1908 Dale * Asa W (Irene W) h 3755 58th * Bert A (Julia) roofer Associated Roof Co h 51 San Miguel av * Clarence G (Margt) electn Capitol Elec Co h 2534 E * Clator E (Lillie) tehr County Pub Sch h 3649 Boundary * Edw mech Novelty Sheet Metal Works * Eug r 3649 Boundary * Harvey F (Emma B) h 4229 Maryland * Helen L stldy La Jolla Beach & Yacht Club r 1319 15th * Jas h 4022 Chamoune av * Jno W (Elnora M) transfer 3970 Texas * Rose Mrs h 4023 3d * Ruth L tmkpr Calif Packing Corp r 4851 Voltaire * Wm R clk P W Cromwell r 355 21st Shepley Mary E (wid D L) r 4809 Brighton av * Ray D (Leola) plant supt Pan-American Petroleum Co h 3310 Bancroft * Roy G civ eng h 4808 Brighton av Shepp Emma F Mrs h 4220 3d * Lone F v-pres Rainford Flower Shop r 4220 2d</p>	<p> * Steph A (Lena; Federal Auto Wrecking & Tire Wks) h 3722 Fairmount av Sheppard Clarence A (Maude) bldg contr 4138 30th * Cyril B (Gertrude) radios 2855 Univ av h 4655 Ohio * Lydia A Mrs h 3967 Mississippi * Pauline Mrs r 1627 F * Robt T bkpr First Tr & Sav Bank r National City * Tottie A with Marston Co r 2276 Harrison av * Walter R h 2276 Harrison av Sheppegrell Geo H (Pearl) lab h 120 W Washn * Pearl nurse Co Hosp * Wilbur msnr r 120 W Washn Sheppard Adna C (Hazel) auto mech h 2049 Diamond av Sheppherd Chas Z (Bertha) h 4585 35th * Chester carp r 4585 35th * Frank clk r 4585 35th Sheran Diele h 1307 7th Sherarts Earl D (Ellen) lino opr S D Linotyp-ing Co r 4268 Mansfield ct Sherbank Wm D (Helen) waiter Jno Radovich h 2936 Polk av Sherbert R L carp S D Cons Gas & Elec Co r 1731 Island av Sherbon Frank A chauff Butler Feed Mill r 3571 Dalbergia * Jno W (Lavina) carp h 3571 Dalbergia * Jno W jr pntr r 3571 Dalbergia Sherboudy Ella r 3366 Park av Sherick Chas A (Lida; Willis & Sherick) 4609 Edgeware rd * Ralph M r 4609 Edgeware rd Sheridan Dorra indywrk Calif Laundries r 549 McNece bldg * Grady W (Velma) USN h 3580 Tompkins * Jno A (Cora M) chauff h 1052 11th * Larry J lab r 1219 1st * Louise Mrs r 1501 5th Sherin Mark (Nellie B) elev opr F T Scripps Bldg h 8883 Cherokee av Sherk Jessie sec San Diego Securities Co r 2321 Bancroft * Mary A (wid Jonathan) h 2322 Bancroft Sherland Roland R USN Air Sta Shirley Walter L (Florence) slsmn h 3544 Felton Sherlock Francis D tehr r 3705 Kite * Geo H (Ellen) slsmn h 3705 Kite Sherman A chauff R E Hazard Contracting Co * Alden E gro 4033 44th * Alex L (Saraphine) h 712 63d * Apartments Mrs J C Clark mgr 563 22d * Chas L r 1406 3d * Chas L (Iva) lab h 3671 46th * Constance A Mrs r 3928 Alameda dr * Dorothy Mrs waiter Billiken Restaurant h 3679 Kettner bldg * Earl G (Lillian) pntr h 3720 44th * Edw H (Etta) plstr h 3526 44th * Edwin M slsmn Davidson Furn Co * Elda phone opr P T & T Co r 3820 39d * Eleanor (Gascayne & Sherman) r 1433 Bway * Ethel P h 4886 24th * Eula Mrs h 2637 National av * Frances (wid Alf) h 3893 Fairmount av * Frank pntr r 3633 Fairmount av * Grant W (Ruby) dentist J M Wilson h 4719 Hawley bldg * Harold A (Ruth) cashr L A S S Co h 3501 43d</p>

SAN DIEGO CITY DIRECTORY (1927)	
<p>SHERMAN-Cont * Henry V (Ruth) plstr h 1262 Cypress av * Herbt F (Cath) drlpmn S D Cons Gas & Elec Co h 1995 Missouri * Herman electn Capitol Elec Co r 3568 Mississippi * Irving C (Fern) chauff Irwin & Co h 3228 L * Isaac (Anna M) pntr I Jacobson h 3568 Mississippi * Jno B (Gladys) chainmn Chase & Kane h 3335 31st * Jno H (Jean) stockmn USN Air Sta h 4106 Wilson av * Julia T r 3867 Woolman av * Leelle M (Pearl) slsmn Associated Roof Co h 3812 32d * M Roy clk S O Co r 320 W Pennsylvania av * Minerva E compt opr Union Oil Co r 4832 Mansfield av * Otto F hlpr Standard Mattress & Furn Inc r 627 13th * Paul F (Peggy) slsmn h 4832 Mansfield av * Pearl phone opr P T & T Co r 3812 32d * Phillip S jr prsmn Frye & Smith r 3867 Woolman av * Ray G (Cath) restr 4337 Univ av h 3414 Van Dyke av * Sami T carp r 3890 Eagle * School 2240 J * Sigmond (Ida) h 4320 Trias * Victoria Mrs h 3820 32d * Walter longshoremn r 1515 E * Walter A (Maria E) h 2023 32d * Wilbur G mach r 3820 32d * Wm (Mary) plstr h 1262 Cypress av * Wm A (Myrtle) pntr h 4488 37th * Wm E (Thelma) USN h 3715 Dalbergia * Wm T (Allie) printer Calif Stamp Co h 3867 Woolman av * Wm T jr optician Assoc Optical Co r 3867 Woolman av * Willis S (Lulu) night depot agt Am Ry Exp h 4221 40th Shern Theo (Bessie) h 3321 Adams av Sherrard Robt inspr U S Immigration Serv r 872 Union Sherrick Chas C (Pearl) gro 2102 C h 2102 1/2 Bway Sherrill Alvila plstr r 2025 K * Chalmers (Martha) r 3120 Imperial av * Frank M (Theresa) clk S D Cons Gas & Elec Co h 4181 Ibis * Roy r 382 S 50th * Virginia E beauty parlor 1875 Garnet av h 4806 Ingraham Sherry A E r 936 State * Dean (Nina; Sherry & Smith) r 1450 4th * M R M h 328 Juniper * Thos r 604 12th * & Smith (Dean Sherry T H Smith) lawyers 625 Bway R 1020 Sherton Edgar M slsmn Monolith Portland Mid-west Co r 4711 Muir av Sherts Harry USN Air Sta Sherwin Ann E Mrs hostess S D Business Professional Women's Club r 3980 5th * Emery D (Geraldine) asst supt S D Cons Gas & Elec Co h 4329 Witherby * Frank A (Anna E) h 3980 5th * Vernon E (Pt Loma Service Station) r 3980 5th</p>	<p> SHERWIN-WILLIAMS CO, Frazee-Kurtz Paint & Wall Paper Co, San Diego County Distributors Paints and Varnishes 923 7th, Phone Main 3358 (See left side lines and page 118) * Zemas A (Kate) h 3120 Univ av Sherwood Edw L (Eleanor) mech W H Hermes h 4104 48th * F C slsmn C C C Tatum r Waldorf Hotel * Hazel D Mrs tehr Fremont Sch r 3320 30th * Helen Mrs r 914 G * Jos W real est 714 E and 3528 Adams av h 1821 W Montecito way * Lionel C (Harriet) tehr S D High Sch h 2317 Hickory * Mildred (wid C M; Mission Fernery) r 759 25th * Villa Apts (Mrs M L Sylvester) 1346 Front Sheward Ray lab r 414 G Shewbert Wm (Gertrude) carp h 458 18th Shewmaker Chas (Bernice) slsmn Holzwasser Inc h 4384 37th Shiba M (S D Vegetable Union) Shibley H Morley (Alberta) slsmn E W Dickenson Co h 5004 Mansfield av Shiddell Helen L Mrs addressograph opr Acme Mailing Service r 1544 A Shide Christine C slsldy T V Noonan r 743 10th Shields A B USMC r 1247 Columbia * Albt B C (Ellis) artist h 1819 Lyndon rd * Allie S B Mrs h 4094 Highland av * Cath Mrs h 4818 Univ av SHIELDS CHARLES J, Life Underwriter, 308 Watts Bldg, 520 E, Phone Franklin 4372, h 3060 Elm, Phone Main 3316 * Clyde E r 5002 Monroe av * Conrad wchmn Harbor Master r 1244 A * Eleanor sten r 3080 Elm * Ernest S (Mary L) carp h 5002 Monroe av * Florence H Mrs h 1724 National av * Hamilton clk Safeway Stores r 4756 Felton * Irion (Helen) pntr U S A Aviation Sta h 3421 Polk av * Jas E (Mary A) h 3060 Elm * Josephine W (wid R P) r 2833 Nutmeg * Louise E Mrs clk Hamilton's r 4243 Copeland av * Mary J Mrs r 3227 El Cajon av * Morton K r 5002 Monroe av * Robt P (Lenora) h 1044 Cypress way * Sami (Candelaria) lab h 24 17th * Stanley A (Edith) rancher r 4053 44th * Virginia C Mrs r 3768 Birch * W Franklin (Sarah) autos 1368 India h 2830 4th * Wm J chl clk Santa Fe r National City * Wilmer B (Bliz) house supt Klauber Wangelheim Co h 2878 Fir Sherk Edw D (Rose) slsmn W A Allen h 1833 Dale Shilling Alice Mrs h 1227 Bway * Clayton elev opr Pickwick Terminal Hotel * Ernest H (Carrie) carp h 3567 Newton av * Lawrence clk C F McCurdy r 1421 Fern Shima Hayasuki (Oyone; New Asahi Co) r 508 11th * & Suzuki (H Shima T Suzuki) restr 845 4th Shimamoto K (New York Hotel) h 551 4th Shimizu Jos clk Rabinowitz Bros r 1445 S Cross * Wm S (Empire Garage) r R D 3 box 644a Shimmmin Sarah cook 4481 Hortensia Shimmmons Arth V bacteriologist Qualitee Dairy Products Co r 4525 Cleveland av</p>

FRANK E. ATWOOD
REAL ESTATE
HEADQUARTERS FOR TRADES
PHONE MAIN 5467
SEE PAGE 126
846 SEVENTH ST. SAN DIEGO

SPECIAL RATES!
ON HOUSEHOLD GOODS
BETWEEN LOS ANGELES AND SAN DIEGO
COAST TRUCK LINE
6th and K Sts.
Main { 4135 4136

CONSULT THE
BROWN OPTICAL CO.
205-8-7 John D. Spreckels Bldg.
625 BROADWAY
Eyes Examined by Appointment



PATENTS
TRADE-MARKS
COPYRIGHTS

A. B. BOWMAN
ATTORNEY AT LAW
OFFICES
SAN DIEGO, CAL., 518 Union Bldg. Phone, Main 7205
LOS ANGELES, CAL., 1015 Spring Arcade Bldg. Phone, Faber 1534

THE BACH COMPANY -- INSURANCE

REAL ESTATE • BONDS • LOANS

PHONE, Main 2165

614 ELECTRIC BLDG., 861 SIXTH ST.

ACME

**CLEANING
PRESSING
DYEING**

470-474 19th

Cor. Island

**PHONES
F. 5591
AND
LA JOLLA 8-J**

FYE

SMITH

**PRINTING
SERVICE
OF TASTE**

850

Third Street

**MAIN
8175**



H. J. EDWARDS, Inc.

1166 Second Street
Phone, Franklin 1304

BRANCHES: 1125 First Street
4128 University Ave.
4th at Nat'l Ave., Nat'l City



BAY VIEW AUTO CAMP

SAN DIEGO'S FINEST JUST LIKE HOME

Phone, Hillcrest 6843

3873 California Ave., corner La Jolla Blvd.

SAN DIEGO CITY DIRECTORY (1927)

Shouler Harry E (Edna G) plmbr h 2043 Front
Shourds Benj A (Daisy) h 2152 Newton av
" Chas W lab r 2152 Newton av
" Philip A shtmtlwr r 2152 Newton av
" Richd C appr r 2152 Newton av
Shoven Arth M (Hazel; Kiewit-Shoven Co) h
8651 Arizona
Showalter Glenn A (Helen) slsmn Franklin
Motors h 4104 Orange av
Showley B Guy (Ruth; Showley Bros) h 1859
Ft Stockton dr
SHOWLEY BROS (B G Showley) Candy Manu-
facturers, 800 K, Phones Main 5111 and
5112
" Denton slsmn Showley Bros h 2527 Meade
av
" Grace B Mrs asst sec-treas Electric Supplies
Distributing Co r 2527 Meade av
" J Ray (Viola) h 1956 Linwood
" Saml J M (Mary D) clk Showley Bros h 2944
Kalmia
Shows Geo W (Ruth) slsmn r 3042 Kettner blvd
Shrader Harry r 1206 5th
Shreck Henry N r 1968 2d
SHREVE ARCHIE C (Mildred; Shreve, Green
& Shreve), V-Pres Cuyamaca Building Co,
h 3407 Albatross
" Danl H (Frances) with Commercial Finance
Corp h 2525 A
SHREVE GEO H (Shreve, Green & Shreve) At-
torney-at-Law, 416 Commonwealth Bldg,
824 B, Phone Main 3161, r New Southern
Hotel
SHREVE, GREEN & SHREVE (George H
Shreve, Phil B Green, Archie C Shreve),
Attorneys-at-Law, 416 Commonwealth
Bldg, 824 B, Phone Main 3161
" Hillard C (Five Points Realty Co) r 1735
Myrtle av
" Jas E (Regina) depy collr U S Customs h
4535 Kensington dr
SHREVE JESSE H (Edith J) Pres Southwest
Union Securities Corp, Pres Cuyamaca
Building Co, h 2265 Ft Stockton dr
" Jos E slsmn Southwest Union Securities
Corp h 1859 Sheridan av
Shrewsbury M M lab S D Cons Gas & Elec Co
r 220 Madrona
Shrier Jay E (Flota) h 480 Elm
Shriner L H chauff Western Metal Supp Co r
1212 Bway
Shriver Clyde (Sarah A) pntr h 4766 Mansfield
av
" Saml P inspr City Operating Dept r 2108 Dale
Shroble R A nurse Co Hosp
" Roy A (Alma) USN r 4339 Louisiana
SHROCK JOSEPH G (Amelia E; Cozy Inn Auto
Camp) h 4414 Altadena av
Shrogen David r 930 7th
Shropshire Wm B civ eng T H King h 920
Golden Park av
Shrubert Paul cook r 531 15th
Shrum Clinton tmstr Park Dept h 1306 18th
" Melvin clk E W Reynolds Co r 1306 18th
SHRYOCK HOWARD B (Marguerite May),
Selberling All-Tread Tires, Vulcanizing,
Auto Accessories, 1240 Union, Phone
Franklin 3425, h 3773 32d, Phone Hillcrest
6019-J
" Ira (Verna) carp h 8451 National av
" Jno D (Ruth) r 4486 41st
" Jno E (Ruth) slsmn h 544 25th

W. W. GIBSON, Manager

CAPITOL ELECTRIC COMPANY

3833 Fifth Street

ELECTRICAL CONTRACTORS San Diego, California

PHONE, Hillcrest 5028

703

**EADS
INVESTMENT
COMPANY**

REALTORS

**INSURANCE
LOANS
LEASES
RENTALS
BUILDING
PROPERTY
MANAGEMENT**

SPECIALIZING

**In Property from
Balboa Park to
the Bay and
Business Property**

WE KNOW VALUES!

**2501 FIFTH STREET
COR. 5TH AND LAUREL
TELEPHONE, MAIN 5332**

**D
A
N
G
E
R**

**INSURE YOUR
AUTO
WITH
Individual
Underwriting
Corp.**

**PHONE MAIN 1860
431
Commonwealth Bldg.**

" Josephine B (wid J A) h 4466 41st
" Wm W vulc Chas Ferran r 4466 41st
Shubert Fred C (Iona) gas sta 3142 Adams av
h 4626 Utah
" Herman gdnr h 1473 F
" Wm lab r 1479 J
Shuck Cath r 4769 Dwight
" Clifford A (Goldie) auto mech h 4069 Iowa
" Ernest plstr r 536 F
" Gladys M bkpr r 1821 Imperial av
" Ida M clk S H Kress & Co r 1821 Imperial
av
" Jas L (Carrie) lab S D Cons Gas & Elec Co
h 1821 Imperial av
" Lizzie L h 4769 Dwight
Shudy Leah L (wid Jno) h 4004 Ohio
Shufflebarger Inez E sten r 3985 8th
Shulack Jos I (Pearl; Shulack & Mason) h
4346 Hortensia
" & Mason (J I Shulack G M Mason) tailors
1021 4th
Shuler Aug baker h 934 21st
Shulkind Ann sten Isaac Rubin r 4773 Idaho
" Gertrude R with Marston C r 4773 Idaho
" Sol (Fannie) clo clnr 1235 28th h 4773 Idaho
SHULTZ (See also Schultz)
" Benj (Susie) ins agt h 4320 48th
" Geo W r 4901 35th
" Herman wtchmn Whiting-Mead Co r 341 14th
" Jerry K r 4901 35th
" Opal r 4901 35th
" R Dean (Grace C) slsmn L L Hullet Co h
3403 Mountain View dr
" Vivian r 4320 48th
" Wm E USN Air Sta
Shumaker Chas I (Victoria; Calif Electric Wks)
h 812 27th
" David L (Birdie) h 808 27th
Shuman Beatrice W (wid H W) h 2976 Juniper
" Frances r 2976 Juniper
" H r 2214 Bway
" Harry R mech r 2976 Juniper
Shumate Wm lab S D Lmbr Co r 4668 Altadena
av
Shumway Greeley D (Nancy) fish bait, 5044 W
Pt Loma blvd h 1779 Cable
SHUMWAY HARRY (Susie) Druggist, 2100
Logan av, Phone Main 1539, h 2236 same
Shunk Geo L USN r Naval Hosp
Shupe C E auto mech Electric Garage r 4184
29th
" Frank W (Rose) carp h 3660 Landis
Shupp H F r 108 F
" Maurice nurse Co Hosp
Shurtliff Carroll K (Mae G) funeral dir Univ.
Undtling Parlors r 8655 5th
" Chas H (Florence) carp h 733 26th
" Ernest Z (Blsie) service mgr S G Cook & Co
h 2428 Monroe av
" Lewis Carp r 733 26th
" Roland C batteryymn Carlson & Simpson r
733 26th
Shurtz Henry clk Saml Waller r 4032 Logan
av
" Wm D h rear 1055 7th
Shute Jas A h 4027 Richmond
" Mary F Mrs r 4020 Goldfinch
Shutt Henry USN Air Sta
Shutt Harley restr 951 6th
Shuyler Jno S (Julia M) gdnr h 4186 Jack-
daw
Siakotos Christ J h 3804 Swift av
Sias Jas B clk Royal Creamery Co r 723 G

UNIVERSITY and MARLBOROUGH

THIRD and NAT'L AV., NATIONAL CITY

CAMPBELL CHEVROLET COMPANY

16th and BROADWAY

PHONE, Franklin 1234

STATE and B

WESTERN CITIES MORTGAGE AND FINANCE CO.

REAL ESTATE FINANCING MORTGAGES

F. J. KORABEK
President
F. W. HUNTER
Sec.-Treas.

800-801-802
John D. Spreckels
Building
MAIN: 8643

GRAIN BROS.

Auto Sheet
Metal Works

Auto Bodies

Fenders

Radiators

BAKED
ENAMELING

PHONE
Franklin 2671

CORNER INDIA
AND A STS.

704 SAN DIEGO CITY DIRECTORY (1927)

Sibley Harold V auto mech r 3412 32d
" Sterling E (Emma J) auto repr 843 Columbia h 4091 Illinois
" Sterling P (Minnie) h 3412 32d
" Thos F (Gertrude; S D Music Co)
" Wm (Ida R) gro 3200 Univ av
" Wm A clk J A Wolffe r 2437 Market
Sibray Annie L (wid H G) h 3431 1/2 Pershing av
Sichler Jacob E (Christine) Jan First Natl Bank Bldg h 2325 Bancroft
SICK FRED W (Lillian) Chief Deputy City Clerk, h 730 22d
" Henry slsmn r 2042 4th
" Max baker Sou Calif Baking Co h 422 22d
" Pauline r 422 22d
" Wm (Josephine) h 971 20th
Sickels David E (Sina) slsmn h 1821 Bacon
Sickels S P (The Wheel)
Siddall Sidney H lab Benson Lmbr Co r 225 E 18th
Siders Allan S (Grace) pntr h 3420 33d
Sides Lloyd L USN Air Sta
Sidney H R chalmn S D Cons Gas & Elec Co r 830 12th
Sieben Edna K (wid C H) h 1804 30th
" Robt K (Jewel J) asst dept mgr Whitney & Co r 1820 30th
Siebenaler Frank N lab h 3686 43d
Sieber Amelia (wid Rudolph) h 3417 Albert
" Elmer M patrol insp U S Border Patrol r Imperial Beach
" Geo R (Eliz) Jan City Pub Schs h 3417 Albert
" Adam A (Mabel) clk h 3575 33d
" Ellis r 2940 B
" Ernest shtmtlwr O B Palmer r 2052 Albartross
" Gustave r 944 State
" Irvin barber S R McGirk h 1329 8th
" Isabelle Mrs bkpr h 1615 3d
SIEBERT JNO S (Claudia W) Architect, Granger Block, 964 5th, R 532-4, Phone Main 6364, h 2940 B
" Selmar R (Hensley & Siebert) r 2940 B
Sleek Chas A (Lucille) slsmn h 3142 Dale
" Jno F (Marie) h 1835 32d
Sled Albt M lab h 4415 Myrtle av
Siefert Albt D (Bun M) carp h 4317 Dwight
" C P hoseann City Fire Dept h 4081 4th
" Ernest W (Margt) meats 2939 El Cajon av h 3121 Hawthorn
" Farris H (Lurline) drugs 1021 25th h 2511 30th
" Wm (Nora) h 2236 32d
Siegel Frances (wid Geo) h 840 Ash
" Frank R (Bird) h 3837 Achilles dr
" Fred (Ida C) mach C S Hardy h 2686 30th
" Marie A supvr Co Hosp r 4057 40th
" Wm (Marie) h 4057 40th
" Wm T (Edith L) slsmn Sou Elec Co h 3804 Fairmount av
Sleiger Chas M (Edna) clk Sou Elec Co h 312 22d
Slegfried Jas E (Eva) auto mech Union Oil Co h 4135 30th
Slegloff Gretchen A r 3943 Kansas
Slegle Harry J clk S D Cons Gas & Elec Co r 4270 Campus av
Slegist Edw A lab Van Camp Sea Food Co r 1704 Grove
Sienko Jos F plstr h 4167 Fairmount av
Sierra Paper Co W H Ostrander mgr wholl paper 1231 4th
Sleser Gottlieb (Christina) lab h 4012 Boston av
Sless Jno P USN Air Sta
" M r 941 11th
Sletz Chas (Grace) h 2030 State
Slewer Max (Hotel California) h 553 5th
SIEVERLING GEO H (Penelope) Asst Supt and Secretary City Board of Health, h 3777 Bayside Lane
" Jno O genl mgr Van Camp Sea Food Co and mgr Sieverling Ranches r 1069 10th
" Ranches J O Sieverling mgr whol produce 432 5th
Slevert Geo W (Mary) lab h 2235 L
" Una C mlr r 2235 L
Slewert Fredk W (Louise) plstr h 3427 Florence
Sifers N L slsmn S D Cert Used Car Mkt r Y M C A
Sigala S lab S D Elec Ry Co
Sigler David (Nora; Sigler & Montgomery) h 3762 Chamounie av
" & Montgomery (David Sigler E M Montgomery), gro 3737 Adams av
Sigman Albt G (Etta M) clk P O h 225 Date
" Alex (Lilly) h 1610 Cypress
" Iona clk City Pub Schs r 1247 Essex
" Viola H (wid Ira) h 4015 3d
Signor Rose A Mrs h 1146 8th
Sikes Cyril P (Genevieve) stocks and bonds 1007 5th R 1008 h 3768 Goldfinch
" Geo P (Ruby) tmstr h 236 26th
SIKES GEO P (Jennie M) Job Printing, 408 A, Phone Franklin 3975, h 3121 Grim av
" Ruby L sten Munger Lndy r 236 26th
Sikorski Jos J (Kath) USN Air Sta h 1304 2d
Silano Eleanor H Mrs real est r 410 A
Silber Abble R sten F L Richardson r 2554 J
Silberhorn Geo K (Paula) bksmth City Operating Dept h 205 Date
" Paulo Mrs fur rms 1658 Front r 205 W Date
Silbery C Wm (Addie R) polshr Simpson-Pirnie Granite Co h 2554 J
Silbes Philip (May) lab h 1445 California
Silence Thos E sec Tijuanan Jockey Club r 3779 Kettner blvd
Silk Arth J switchopr City Fire Dept h 3815 Central av
" Peter F (Charity) reprmn S D Cons Gas & Elec Co h 3815 Central av
Sildorf Edw H clk r 634 Robinson av
Sillifant Eliz J (wid F J) h 4449 Louisiana
" Francis J (Lily M) slsmn Mach Pipe & Supp Co h 3020 Dale
" Mae cashr S D Cons Gas & Elec Co r 3020 Dale
Silliman Guy C bkpr Carlson & Simpson h 4181 38th
" J B Mrs r U S Grant Hotel
" Jessie r 4181 38th
Silliphant Ethel Mrs h 4937 Del Monte av
" Leigh lecturer J P Mills Organization r 4925 Del Mar av
" Sterling slsmn r 4925 Del Mar av
Silva A Manuel (Mary) fishermn h 3111 Carleton
" Francisco (Alejandra) lab h 3763 Boston av
" Frank B h 2937 Perry
" Frank P (Carrie) fishermn h 447 Rosecrans
" Guy H (Lottie B) fishermn h 1003 W Brookes av
" Henry R A carrier P O r 3945 Boundary
" Jno (Mary) fishermn h 312 San Antonio av
" Josephine r 3111 K

DESERT EXPRESS, Inc.

312 Eleventh St.

PHONE, Franklin 2452

San Diego, Calif.

Operating daily between SAN DIEGO,
CALIF., and RHOENIX, ARIZONA,
via EL CENTRO and YUMA

SAN DIEGO CITY DIRECTORY (1927)

705

SILVA—Cont
" Louis mech Mayer & Boyce
" Manuel (Minnie) fishermn h 518 W Date
" Manuel G (Adaline) fishermn h 448 Rosecrans
" Medora A Mrs cook 4291 Hermosa way
" Roy A (May) carrier h 3945 Boundary
" Timothy (Sarah) Indwkr h 3134 Island av
Silvada Prudencio (Emily) lab h 1350 Rosecrans
Silvas Frank B (Sarah) lab h 961 Van Nuys
" Frank D r 961 Van Nuys
" Fred lab h 141 17th
" Gorgonia Mrs r 141 17th
" Manuel (Maria) lab City Operating Dept h 1919 Columbia
Silveira Arth A (Katie) hlpr Reed Bros Co h 4253 Cleveland
" Jos T surveyor Board of Fire Underwriters
Silver Aaron D clk A Sensesbrenner & Sons r 961 4th
" Allen D jwlr 625 Bway R 223 r 1048 6th
" Evelyn E clk Holzwasser r 2142 Hickory
SILVER GATE BUILDING & LOAN ASSOCIATION, M A Graham Pres, Frank A Frye V-Pres, V Wankowski V-Pres, George D Easton Sec, 343 Spreckels Theatre Bldg, 121 Broadway, Phone Franklin 4171
" Gate Hotel (Edw Mann) 830 8th
" Gate Sanitarium (Mrs Margt Becker) 3020 Works av
" Gate Spiritualist Church 3010 Works av
SILVER GATE THEATRES CORP, H L Hartman Mgr, Balboa Bldg, Phone Main 2990
" Harry H (Mary; McIntosh & Silver) h 3737 4th
" Harry L (Emma) mech h 1212 4th
" Nathan (Susan) tailor h 1538 A
" Shaft Fur Farms (G H Pierce C F Heberlee W W Reed) 765 5th
" Spray Plunge (R A Douglass) 5116 Narragansett av
Silverberg Harry B (Lenore) h 3105 Carleton
Silvernall Fredk J (Nanette L) USN h 3644 Utah
Silvers Jos F (Hazel) clk P O h 3955 Boundary
" Leo r 3210 Market
Silverstein Abr (Eliz) 2d hd gds 918 3d r 2578 White
SILVERTHORN C RAYMOND (Fred C Silverthorn & Sons) r 1746 Dale
" Frank (Florence) h 2267 Logan av
" Frank h 1721 N
SILVERTHORN FRED C (Lillie; Fred C Silverthorn & Sons) h 1746 Dale
SILVERTHORN FRED C JR (Fred C Silverthorn & Sons) r 1746 Dale
SILVERTHORN FRED C & SONS (Fred C, Fred C Jr, Robt L and C Raymond), Wholesale and Retail Feed, Hay, Grain and Seeds, Wood and Coal, Poultry Supplies 1801 Market, Phone Main 7151 (See right bottom lines and page 79)
SILVERTHORN ROBERT L (Fred C Silverthorn & Sons) r 1746 Dale
Silventon Constance M Mrs h 2120 1st
" Harold M slsmn Globe Outfitting Co
Silvestre Enrique (Elena) h 717 Sampson
Silvey Harold B (Helen) buyer Bledsoe Co h 2508 33d
" Wm (Ellen) USN h 3750 Chamounie av
Silvia Jos A USN Air Sta
Silviera Bonnie bkpr r 395 Rosecrans
" Hazel r 395 Rosecrans
" Kath M nurse Co Hosp r 395 Rosecrans
" Manuel (Mary) fishermn h 395 Rosecrans
" Ralph fishermn r 395 Rosecrans
Silvis Frank D (Lena M) h 3646 Ray
Simar Harry D (Minnie B) carp h 4096 30th
Simas Dominguez (Constance) fishermn h rear 1104 Scott
SIME N STUART (Margt) Accountant Executive Western Advertising Co Inc h 4429 48th
Simey Ada r 1219 1st
Simison Donald S (Maud; Izer Davis Co) h 1222 W Arbor dr
" Wm E (Minerva) h 2741 4th
Simkins Jas C chauff r 4639 Mississippi
Simmerly Jane (wid Jacob) h 1730 K
Simmers Alvah J (Kath) pntr h 4655 34th
" Beatrice L sten A J Wilkinson r 4655 34th
" Mildred L sten J P McHale & Co r 4655 34th
Simmonds Frank (Frank Simmonds Co) h 427 W Laurel
" Frank Co (Frank and H L Simmonds) real est 121 Bway R 315
" Harry L (Anna; Frank Simmonds Co) h 849 22d
" Jno D shoe repr h 4103 Utah
Simmons Alf (Jeanne) clo clnr 4223 Park blvd h 1005 Lincoln av
" Apartments Mrs Verna Flick mgr 2848 L
" Bertha (wid Wm W) r 3523 43d
" Byron C stage mgr Balboa Theatre r 1828 Bway
" Chas (Cath) fuel 3959 Main
" Chas J (Emily) h 3690 6th
" Dayton S metermn S D Cons Gas & Elec Co r 5052 Brighton av
" Earl (Phoebe) installer P T & T Co h 3748 37th
" Earl J (Edith) cement wkr h 219 S 50th
" Edith r 1970 3d
" Edw H lab S D & A Ry r 243 21st
" Ellis maid 2251 Pine
" Ella G (wid J W) h 876 Garnet av
" Eug (Rose M) h 3637 Van Dyke av
" Frank R (Maud; Simmons & Zahler) h 2082 La Jolla blvd
" Frank T (Gertrude) h 4478 Campus av
" Henry D (Clara A) clk F L King h 3562 Park Villa dr
" Herbt H (Esther) mech h 2111 Franklin av
" Herbt S lab Naval Hosp
" Jerry G (Emma) cashr C S Hardy h 3653 6th
" Jesse W trainmn S D Elec Ry Co
" Jno D shoe repr 2550 Imperial av r 4108 Utah
" Lizale E (wid S N) r 3586 Adams av
" Marie Mrs clk h 3475 Polk av
" Martha prsr Benbough & Duggan r 1509 8th
" Olin C chauff h 4403 42d
" Orale (Ethel) lab h 3185 Webster av
" Paul P (Margt A) mgr Ray Bros h 3937 Idaho
" Ray (Bernette) USN h 4335 10th
" Robt A lab h 2460 K
" Rupert (Bernette) USN h 4335 10th
" Sarah E (wid Myron) r 4103 Utah
" Seth H (Grace) slsmn h 1668 State
" Silas (Mary) lab City Operating Dept h 1209 Sigbee
" Thos B (Edna) trainmn S D Elec Ry Co h 1821 Meade av
" Wayne G h 1970 3d
" Wm D (Virgie C) gro 3392 30th h 3320 Grim
" & Zahler (F R Simmons C H Zahler) barbers 328 Bway

BARNEY & BARNEY

INSURANCE

(Every Form)

BONDS

(Surety)

PHONE

Main 2143

Scripps Bldg.

(2nd Floor)

ROOFS

APPLIED
REPAIRED
PAINTED

BENTON ROOF & PAINT CO.

2136 Keilner Blvd.

Franklin 5198

ROOFERS

PAINTS, OILS
VARNISHES
ENAMELS
BRUSHES
PAINT
MANUFACTURERS

PHONE MAIN 0680

BIRD ROCK BY-THE-SEA

FOR SALE BY THE M. HALL CO. REALTORS

PHONE, FRANKLIN 4794

DANIEL A. DEACON

PLUMBING AND HEATING

"THERE'S-A-REASON"—QUALITY FIRST—PRICES RIGHT

851 Seventh Street (Between E and F)

Branches: 7838 Harshel St., La Jolla, and 3328 Adams Ave., Normal Heights

1168 FOURTH ST.

ESTABLISHED 1886

PAINTS
VARNISHES
ENAMELS

SEVENTH AND F STREETS

NOVELTY
SHEET METAL
WORKS, Inc.

BAKED
ENAMELING
—
AUTO BODY
FENDER
AND
RADIATOR
REPAIRING
—
AUTO TOPS
and PAINTING

INDIA and B

GREAT
NORTHERN
LIFE

Life
Accident
Health
E. A. MARTHENS
AND
R. G. WILLIAMS
MANAGERS

325
COMMONWEALTH
BUILDING
524 B ST.
Phone, Franklin
4097

W.P. FULLER & CO. PLATE & SHEET GLASS
MIRRORS
SASH & DOORS
MANUFACTURERS AND DEALERS
TELEPHONE, Main 0182

SAN DIEGO CITY DIRECTORY (1927)

706
Simms Cora Mrs r 3938 Bancroft
" Jacob E r 1157 10th
" Mannie L (Louise) gas sta 3693 Main
" Mary E Mrs r 3048 N
" Will C (Vinnie) slsmn h 3706 44th
Simon Alice F Mrs h 3414 Orange av
" Eliz A (wid P S) h 3335 Illinois
" Philip J clk Allen's Pharm r 3414 Orange
" Richd USN r 3414 Orange av
" Roger J (Bessie) iron wkr Acme Ornamental
Iron Wks h 3721 Main
" Stella h 4904 Univ av
Simonds Albt r 4759 Dwight
" Geo E (Doris) chauff Naval Hosp h 4759
Dwight
" Paul W (Eleanor) USN h 1501 5th
Simonetti Frank A (Lillian) chauff Butler Feed
Mill h 2359 Irving av
" Louis (Marie) indywrk New Method Wet
Wash Lndy h 224 29th
" Marie Mrs clk New Method Wet Wash Lndy
r 224 29th
Simonides Konrad M (Freya) tailor h 3336
Landis
Simons Adna D (Lillian) pntr City Operating
Dept h 4738 36th
" Calvin M mech r 2856 5th
" Arrie L (wid Robt) h 4021 Alameda dr
" Henry J (Iva) auto mech h 225 24th
" M S h 1401 J
" Marie h 3635 Mountain View dr
" Matilda L Mrs h 2856 5th
Simonsen Cora P sten h 1640 Grove
Simonson Eug D (Carrie) h 4827 Bancroft
" Jno (Ellen) h 401 Olive
Simonton Richd M slsmn Hazard-Gould Sport
Gds Co h 420 Spruce
Simpkins Joshua D (Pauline) prin Edison Sch
h 3722 45th
" Richd H (Rosa B) lab h rear 2835 Imperial
SIMPLEX PISTON RING CO OF SAN DIEGO
(Geo L Bright, Ralph R Auerswald) 1200
India Cor B, Phone Main 9933 (See right
side lines and page 121)
Simponis Fotous shoe shiner 118 Bway r 360 38th
Simpson Albt kitchenmn S D Army & Navy
Academy
SIMPSON ALBT L (Mabel B) Dentist 2314
30th, Phone Franklin 1973 h 3820 1st
" Alex L (Martha) h 2871 Logan av
" Alf Z USN Air Sta
" Andw (Bertha) porter Cabrillo Cafe h 3720
Franklin av
" Anna r 4179 Falcon
" Annie F (wid Wm) h 3252 Goldsmith
" Arth D (Wilma) bldg contr 918 Rosecrans
" Beatrice tohr S D High Sch r 3252 Goldsmith
" Bryant R (Lula) phys 861 6th R 710 h 3612
31st
" Colin C (Wm Simpson Construction Co) r
Los Angeles
" Cath (wid R A) r 3172 India
" Chas A r 3641 Ray
" Chas R (Stella) bldg contr 4365 44th
" Danl (Amy) lab h 3006 39th
" David L clk r 3835 Woolman av
" Edwin M (Lola) slsmn Simpson-Pirnie
Granite Co h 633 Pennsylvania av
" F L electn Fred Burns r 340 W Grape
" Fern F Mrs r 3220 Grim av
" Floyd R (Leta M) bkpr S D Provn Co h
4334 Copeland av
" Frank E (Nora W) plmbr h 1510 W Upas
" Frank M (Dora D) clk Union Ice Co h 3715
5th
" Fred W (Margt; Carlson & Simpson) h 4224
Arden way
" Geo E clk P T & T Co r 4510 Mulr av
" Geo W (Cassa G) eng h 3172 India
" Harry D (Muriel) h 3646 Pershing av
" Harry M (Bessie) mach h 4827 Voltaire
" Helen clk FIRST NATIONAL BANK r 1048
24th
" Henry B (Addie J) carp h 308 Grape
" Henry G pntr r 3970 33d
" Henry S lab r 3006 39th
" Henry W (Lydia) musician Pantages
Theatre h 3129 33d
" Hester E manicurist r 1032 Hendricks av
" Ileen r 1510 W Upas
" Jas (Mary) pres-mgr Simpson-Pirnie Granite
Co h 1567 9th
" Jas H clk P T & T Co r 3641 Ray
" Jno A chauff Klaubner Wangenheim Co r 123
W Ash
" Jno A lab h 2526 G
" Jos E (Gertrude; E CMyers Electl Co) h 3577
Grim av
" Jos L mining r 3698 Crestwood pl
" Josie Mrs h 2017 1st
" Laura Mrs r 123 W Ash
" Lela E r 4365 44th
" Leta M Mrs sten W J Davis r 4334 Copeland
" Lillian H r 3648 46th
" Lynn L pntr h 3970 33d
" Mabel B Mrs asst matron Co Jail r 3820 1st
" Madeline waiter r 3531 Florida
" Margt r 1711 K
" Mary (wid Robt) r 3835 Woolman av
" Mary hemstitcher Rosenfeld's Elite Button &
Pleating Co r 3531 Florida
" Mary E (wid S D) h 2856 Adams av
" Mary F (wid C R) slsmn Rolando Sales
Organization h 3687 5th
" Molly clk J Jessop & Sons r Coronado
" P Kath Mrs h 3698 Crestwood pl
" Pearl A Mrs music tohr r 1236 Lincoln av
" Pfaffle (Elvie) USN h 3370 Orange av
SIMPSON-PIRNIÉ GRANITE CO, Jas Simpson
Pres-Mgr, P C Pirnie V-Pres-Sec, Quar-
rymen and Stone Contractors, Granite and
Marble Works, Monuments, 8 S 21st cor N,
Phone Main 0569, Branch 39th and im-
perial av, Phone Main 0682
" Reva B tohr h 2036 S 42d
" Robt L (Isadora) carp h 4085 Dwight
" S Mrs r 206 Market
" Tena Mrs r 919 Sigsbee
" W A lab J M Stradley r 2540 G
" Walter A (Pearl) trainmn S DElec Ry Co h
1236 Lincoln av
" Walter E lab C R McCormick Lmbr Co h
1032 Hendricks av
" Wm (Artemisia) h 3531 Florida
" Wm (Ethel) civ eng h 4629 32d
" Wm (Helen) slsmn h rear 3968 Georgia
" Wm jr auto mech Brown Bros Garage h 3531
Florida
" Wm Construction Co (C C Simpson) genl
contrs 525 C R 210
" Wm H (Abbie E) h 1721 Front
" Wm H chainmn City Operating Dept
" Wm J gas sta 867 Union
" Wm J (Myrtle) slsmn E C Fleet h 1234 Union
" Wm K slsmn Saml McLeod r 8820 Vermont
" Willie L (wid Oscar) h 3641 Ray

HARRY FISHER & CO.
GENERAL INSURANCE, REAL ESTATE, BONDS
205-207 SAVOY THEATRE BLDG. ENTRANCE 226 C STREET

SAN DIEGO CITY DIRECTORY (1927)

707
Sims Abner walter Mercy Hosp r 1432 India
" Anderson lab City Operating Dept r 3170 N
" Chas L lab r 752 11th
" Columbus R (Mary E) h 752 11th
" Edna L r 3921 Goldfinch
" Frank B (Mary) h 2765 State
" Frank J llenmn S D Cons Gas & Elec Co r
815 16th
SIMS GEO R (Alice N) Res-Mgr The Milton
Strauss Corp 414 Commonwealth Bldg 524
B, Phone Main 8351, h 1428 29th
" Irene Mrs beauty parlor 3318 1/2 Adams av r
3278 same
" Jas M (Irene) barber 3320 Adams av h 3278
same
" Julia E Mrs tohr Part-Time High Sch r 3919
California
" Mary A Mrs r 4181 Florida
" Morris L (Josephine) hdwd flr fnshr h 4548
Park blvd
" Ruth Mrs h 4087 Chamoun av
" Wm E lab r 752 11th
" Wm S (Teresa) plstr h 345 S 31st
Simon Elma clk City Dye Wks h 4179 Falcon
Sincclair A V h 2214 Bway
" B W office 524 B R 221
" Bently W (Kittie) h 3316 4th
" Eliz h 4163 Park blvd
" Geo clk S J Wines Coffee Co r 2439 J
" Harry O (Maude) slsmn Allen's Crmy h 4353
Van Dyke av
" Jas (Ellen) h 2439 J
" Margt r 4163 Park blvd
" Margt (wid H W) h 3335 Goldsmith
" Mary B office sec S D Co Farm Bureau r 3335
Goldsmith
" Peter (Mary) gro 2701 Adams av
" Wm F (May) barber h 959 10th
" Winifred tohr r 3335 Goldsmith
Sinda Jno N h 4745 Mansfield av
Sindar Claude T batterymn Carlson & Simpson
r 4071 Front
Sinderholm Chris (Louise) h 3229 Webster av
" Jno K (Mamie) lieut City Fire Dept h 3431
45th
Siner Jennie (wid Abe) h 1970 Irving av
" Rhoda B (wid Virgil) h 1563 9th
Sines Jno J (Alice R) slsmn Swift & Co h 3315
Cedar
Sing Tom (Chau) h 656 17th
Singer Chas (Lucy) h 1734 Hornblend
" Geo J dept mgr Whitney & Co r 3419 Ver-
mont
" Gertrude Mrs phone opr P T & T Co r 1734
Hornblend
" Lillie Mrs h 4709 34th
SINGER SEWING MACHINE CO, H E Moore
Mgr 921 6th, Phone Main 7201
Singleton Laura B (wid H E) h 4570 Campus
Singleton Ackar F auto pntr J R Singleton r
4637 Utah
" Alice with Marston Co r 2963 Beech
" Bessie bkpr J R Singleton r 4637 Utah
" C Crank (Bessie) h 4637 Utah
" Cyrus r 4637 Utah
" Eben (Nelle) h 4328 38th
" Ernest (Phyllis) plmbr h 4075 Vermont
" Horace (Cath F) slsmn h 2963 Beech
" Jane H Mrs ladies' furngs 2963 Beech
" Jan R (Maria) auto pntr 1155 18th h 4054
Falcon
" Jno H (Lillian M) agt Met Life Ins Co h 3805
40th
" Joahua (Jane H) carp h 2963 Beech
" Lee R auto pntr J R Singleton r 4637 Utah
" Walter J (Lela R) pntr Pan Am Pet Co h
1642 Edgemont
Sinker Jno driver r 4803 Marlborough dr
Sinks Jno cement fnshr r 2870 Newton av
" Sarah E (wid J F) h 2428 G
Sinnard Lou E r 1346 B
Sinnott Frank E (Margt M) slsmn h 2567 Myrtle
Sinnige Doris r 3744 4th
" Kath A Mrs h 3744 4th
" Norman H (Ladybelle) h 3046 James ct
Sinock Johanna Mrs (wid Wm) h 4574 38th
Sinohul Benj C (Alttagracia) lab h 4221 Boston
" Concepcion r 3423 Boston av
" Edw (Crisal) ydmn Western Lmbr Co h
3336 Boston av
" Edwin C billards 1309 Market
" Margt Mrs h 3423 Boston av
Sipe Wm A (Margt) h 3969 Normal
Siple Clarence A USN r Ft Rosecrans
Sippell Fannie G (wid Otto) h 3002 Logan av
Sipple Florence (wid W N) r 2932 Meade av
Sipprell Jas N doormn U S Grant Hotel h 344
West B
" Ruth A social wkr Co Hosp r 344 West B
Siragusa Jos (Ramona) fishermn h 2347 Kettner
blvd
Sirginson Floyd C (Elva L) slsmn h 4928 34th
Sirils Chas L mgr Oxford Hotel r 3819 46th
Sirinek Alois (Marie) mgr Washington Apts h
209 W Washn
" Marie dry gds 207 W Washn r 209 same
Siri Barbara (wid Jno) h 2886 Webster av
" Carl E eng City Fire Dept r La Jolla
" Martha L cashr W B Allen Co r 2886
Webster av
Siroton Louis (Lena; Star Shoe Repairing Shop)
h 2869 El Cajon av
Sisemore Wm (Laura) trucking h 4136 Menlo av
Sisneros M lab S D Elec Ry Co
Sisney Herman C (Mary) carp h 730 11th
Sisson Ada L h 525 Kalmia
" Austin I (Edna) transitm City Operat-
ing Dept h 3202 Mountain View dr
" Chas P (Alice) USN h 4330 30th
" Dana chauff Yellow Cab Co r Juleff Hotel
" Donna P r 105 West F
" Julia (wid Richd) h 3170 Juniper
" Sallie tohr Woodrow Wilson Jr High Sch
r 3170 Juniper
" Stella H C S pract 524 B R 419 h 4330 Coro-
nado av
" Wilbert R (Luzelle) trainmn S D Elec Ry
Co h 2967 Logan av
Sissons Grace M h 3075 Burlingame dr
" Wm Rev r 3075 Burlingame dr
Sisters of Carmelite 3803 Georgia
" of Mercy in charge Mercy Hosp 4099 Hill-
crest dr
" of Perpetual Adoration Sacramintas 2635 Lo-
gan av
Sisters of St Joseph in ohg Our Lady of Angels
Convent 2245 G
Sisto Jos (Angela) lab h 3947 Woolman av
Sites Barney USN Air Sta
" Chas A (Mayme) furn fnshr Bledsoe Co h
2705 Madison av
" Frances J (wid G W) h 4654 Bancroft
Sittmann Robt A (Margt) USN h 3809 Gregory
Silton Norma J Mrs clk Elliott-Horne Co r
3839 46th
" Roy L with Whiting-Mead Co h 3839 46th
Sitts Viola Mrs h 856 9th
Sivils Chas L (Sarah) mgr Oxford Hotel h 3819
46th

SIMPLEX
PISTON
RING
CO.

OF SAN DIEGO

INDIA AND B
STREETS

Phone, Main
9933

E. N.
JONES

3420
University
Avenue

Phone, Hillcrest
3816

NOTARY
INSUROR



Is Your Broker
a Realtor?

"FROST OAK FLOORING IS BEST"
Frost Hardwood Lumber Co.
Market at State Main, 4888

RELIABLE SERVICE
AT REASONABLE PRICES
REPAIRING BY EXPERTS
LAWN SPRINKLER SYSTEMS
FRED A. HEILBRON
PLUMBING AND HEATING
1446 FIFTH STREET
Phone, Franklin 1168-1169

THE ELLIOTT-HORNE CO. PHONE

Street Improvement Bonds - 525 Union Building

A. R. ROBBINS MARINE ENGINE WORKS

DIESEL AND GAS ENGINES

BOAT BUILDERS MARINE WAYS

REPAIR WORK OF EVERY DESCRIPTION

1735-1747 ATLANTIC STREET PHONE, MAIN 2439

ROBERT D. MAXWELL CO.
UNION and BROADWAY

SAN DIEGO CITY DIRECTORY (1927)

708
SIXTH AND UNIVERSITY SERVICE STATION (B H Gholson) Batteries and Electrical Work, Tires, Accessories, Lubrication Service, Gasoline, 601 University av, Phone Hillcrest 2190
" Street Bath House (Henry Gunther W H Nichols) 601 Imperial av
SIXTH STREET FISH & POULTRY MARKET, Joseph Miller Prop, 910 6th, Phone Franklin 2314
" Street Garage (Roy Burger D W Lndy) 735 6th
Sizentich Jno (Millicent) cook h 4216 37th
Skaggs Drennan (Georgia) chauff h 4702 Morena Blvd
" Elvin C (Opal) carp h 4161 Taylor
" Georgia Mrs br Librn S D Pub Library r 4702 Morena Blvd
Skarpa Bartholomew (Mary) foundry 624 Union h 4515 Kansas
Skawron Lydia A with Marston Co r La Mesa
" Oscar lab Nicholas Babick r La Mesa
Skeats Arth E (Priscilla; E M Skeats & Son) r El Centro
SKEATS E M & SON (E Miall and Arthur E), Geological Maps and Reports, Analytical Chemists and Assaying, 750 8th, Phone Main 2858 (See page 25)
" E Maill (Hetty; E M Skeats & Son) h 1644 Linwood
Skeede Kate tchr La Jolla Elementary Sch r 3024 E
Skeen Jno R lab S D Cons Gas & Elec Co r 4927 Brighton av
" Robt F lab S D Cons Gas & Elec Co r 4927 Brighton av
Skees Jos E (Mary L) acct h 4332 44th
Skele Herman crmnywkr Qualitee Dairy Products Co r 4256 Orange av
" Lena (wid Matt) h 4256 Orange av
" Mabel J bkpr r 4256 Orange av
" Theo O lab r 4256 Orange av
Skellay Edw B (Lottie) h 2725 30th
" Geo A (Evelyn) electn Carlson & Simpson h 2909 Lincoln av
" Harriet M r 4444 North av
" Theo bkpr r 2725 30th
" Thos L (Marie) auto mech h 3041 Olive
Skelton Alex W slsmn Blyth Witter & Co h 1347 Dale
" Grady E chauff Sutherlands Stage r 2686 E
" Lloyd W USN Air Sta
" Martha S Mrs r 3761 29th
" Murray F (Esther) ironwkr Standard Iron Wks h 2686 E
" Verne S lab r 828 G
Skene Jas (Mary E) r 509 12th
Skerslick Annie (wid J W) h 4028 Wilson av
Skidmore Jno R h 3438 Villa ter
" Kenneth shoe shiner 1120 3d r 551 4th
Skilow Wm (Elliz) plstr h 740 Dewey
Skillin Hattie A (wid Olvin) h 4034 43d
Skilling Hugh H r 3140 8th
" Wm T (Bird) tchr State Tchrs College h 3140 6th
Skinner Albt K auto mech R T Dawson Co r Coronado
" Chas N (Mary) mgr L N Skinner h 2444 32d
" Chas W USN r 1505 Fern
" Clara E h 3839 Belmont av
" Clarence W (Genevieve) city pass agt L A Steamship Co h 3567 31st
" Cornelius (Cora M) carp h 3769 Cherokee av
" Edw A r 2769 National av

SAN DIEGO CITY DIRECTORY (1927)

" Ellagene G (wid L N; L N Skinner) h 1400 C
" Ellsworth G (Mary) mill hd Glasson Planing Mill h 2158 Woolman av
" Eug C (Beatrice) mgr L N Skinner h 3124 Laurel
" Eva clk Whitney & Co r 4584 Landis
" Frank (Mattie) carp h 625 31st
" Geo L (Mary) auto mech Sou Cal Baking Co h 2769 National av
" Harriet L (wid W H) h 1505 Fern
" Harrison W (Margt) USN h 4051 Chamounse
" Harry M (Helen) vulc D H Ballantine h 3519 National av
" Hewitt (Lucy) carp h 3274 Island av
" Isaac Z (Cora) carp h 4584 Landis
" Julius r 525 31st
" L N (Mrs Ellagene Skinner) furn 1255 Univ
" Leslie E lab S D Cons Gas & Elec Co r 842 Glendale av
" Linn H (Marie) carp h 4529 Cherokee av
" Lloyd lab r 4135 Idaho
" M Webster (Madellin A) printer 4130 Voltaire h 4460 Brighton av
" May (wid E M) h 2845 4th
" Otto W (Vera) slsmn Klauber Wangenheim Co h 3591 Madison av
" P Riley (Helen) mech h 1331 Union
" Saml (Edith) reprsm S D Cons Gas & Elec Co h 842 Glendale
" Wm A (Edna) USN r 3926 Normal
" Wm E (Eliza) carp h 3103 Market
Skipper Leroy G meats 3795 California r 1829 31st
Skoda Sadie Indwykr Palomar Laundries r 212 Montecito way
" Steph (Sarah) USMC h 212 Montecito way
Skoglund Arvid (Matilda) mach opr Westn Lmbr Co h 4609 Louisiana
" Fred lab S D Cons Gas & Elec Co r 1028 2d
Skoog Coleman K (Alva) USN h 3144 Newton
Skretny Andw violinmkr 1425 5th
Skrivanek Frank H (Rae M) dept mgr C W McCabe h 3520 Louisiana
Skrtch Jno porter J F McKnight r 104 West B
Skrylock Saml A (Dell) tmstr Benson Lmbr Co h 812 Beardsley
Skurka Alphonso T (Myrtle) carp h 3057 El Cajon av
Skurka Geo cement wkr r 314 West B
" Geo restr 3715 Mission Blvd
Skuse Grant T (Teresa) barber J C Miller h 3801 Myrtle av
Slack Jos slsmn Coast Motor Parts Co
" Kenneth R whsemn Wellman Peck & Co r 2792 Newton
" Wm M (Belle I) h 3705 29th
Slade Everett B (Isabelle) jwlr h 3020 Adams
" Oakley L (Elliz) agt N Y Life Ins Co h 4120 3d
" Winifred (wid A K) h 417 27th
Sladeck Jos V (Agnes) tailor O E Ryder h 209 W Washn
Slaff Frank E (Mary) slsmn h 4280 Nordica av
" Wm T auto mech Sutherlands Stage r National City
Slager Jno H (Bessie) rigger USA Aviation Sta h 4537 Cherokees av
Slamon Saml (Angelina) pdlr h 8570 32d
Slane Geo W USN Air Sta
" Tilly h 3420 29th
Slankard Alex barber H S Everts r1226 4th
Slape Frank (Nova) tailor h 4686 Kansas
Slate A Drew slsmn Whitney & Co r 3023 Louisiana

CHAS. R. MCCORMICK LUMBER CO.

FRANK J. GARLAND Manager

WHOLESALE AND RETAIL DEALERS

Phone, Franklin 2136

Office, Yards, Mills and Wharves Foot of 24th, on Bay

SAN DIEGO CITY DIRECTORY (1927)

Slater Apartments (F E Slater) 749 10th
" Chas D (Lela) trainm S D Elec Ry Co h 4728 Panorama dr
" David D (Nellie) mach opr Russ Lmbr & Mill Co h 3350 41st
" Earl R clk h 3132 Howard av
" Fredk E (Anna N; Slater Apts) h 749 10th
" Henry (Eva) USN h 2204 Franklin av
" J J lab S D Cons Gas & Elec Co r R D 1 bx 393
" Jas G (Ruth) pntr 4180 41st
" Jay A lab r 4328 Georgia
" Mary E (Craggs Apts) h 4925 Del Mar av
" Melville L (Edith) h 4229 35th
" Warren J carp r 4328 Georgia
Slatore Lee R (Nellie) tchr h 4455 36th
Slattery Marjorie W clk h 4050 Hillcrest dr
" Patk J (Elliz) sergt detective h 3244 Collier
" Rose M (wid Jno) clk P O h 227 Beech
Slaughter Edna r 4935 Niagara av
" Erol R sten Bank of Italy r 4336 Monroe av
" Jas C (Ruby) h 4354 Florida
" Lambert L (Bela) h 1528 B
" Leo C (Lillian) asst mgr Brunswig Drug Co h 4380 39th
" Richd L lab Union Ice Co r 1120 2d
" Wm F h 1048 F
" Willie D (Ruth) carp h 3824 38th
SLAUSON See Also Slauson
" Nellie Mrs r 3962 Bancroft
" Ruth M Mrs r 1372 7th
Slauter Frank J (Alberta) coml artist h 1943 Adams av
Slaven Ruth A clk Inegrsoll Candy Co r 1661 6th
Slavik Chas barber 438 W Bway h 1435 Oliver
Slavin Jno A (Jane; Reliable Auto Paint Shop) r La Mesa
SLAWSON, See Also Slauson
" David C (Julia; Dave & Wess) r Pt Loma
" Dexter M (Carrie) h 2464 J
" Everett C cook R S Ham r 4148 Georgia
" Harold S electn G F Cunningham r 3922 Center
Slead Grace Mrs r 5005 Imperial av
" Irvin welder LeRoy Hasty r 4030 Wilson av
" Iva V dental asst r 1643 State
" Ralph lab h 1059 11th
Sleater Margt r 1242 17th
Sleator Albt R (Anna) h 4550 Terrace dr
Sledinski Edw J baker U S Grant Hotel r 2569 J
Slee Chester F (Ethelyn) slsmn h 221 S Pardee
" Marion G phone opr P T & T Co r 1215 1/2 28th
" Willis M (Marion) slsmn B F Goodrich Rubber Co h 1215 1/2 28th
Sleeper Maggie B (wid F H) h 3536 Grim av
Sleigh Fred driver Benton Roof & Paint Co r 134 C
Slemmons Henry C ice creammkr Hage's r 4044 38th
Slemmons Edson S (Ella W) real est 951 7th h 3432 Park Blvd
Sletto Arth O bellman r 830 11th
" Goodrich S bellman Commodore Hotel r 830 11th
" Margt Mrs h 830 11th
Slimmer Benj (Grace) slsmn Davis-Baker Co h 3755 41st
Slimmon Jno J (Alma) National City slsmgr CAMPBELL CHEVROLET COMPANY, h 4087 Louisiana
" Jno R (Margt) jan City Pub Schs h 2226 Harrison
" Robt S r 2226 Harrison av

SAN DIEGO CITY DIRECTORY (1927)

Slims Co Chinese mdse 426 Island av
Sline Ray G (Frances) auto mech h 4678 Ohio
Slinker Jno L (Matilda) carp h 4328 46th
Sloan A J driver City Operating Dept r 2563 L
" Albt I (Evelyn) USN h 213 S 38th
" Angus E (Frances) chauff h 752 11th
" Annie A (wid Robt) h 2563 L
" Frank gdnr r 738 F
" Frank W formn Cal Elec Wks r 345 1/2 19th
" Harry H (Viola) tilestr h 2531 J
" Iola r 2581 J
" J Tod (Betty)slsmn Frank Simmonds Co h 1826 30th
" Margt sten Security Housing Corp r National City
" Robt electn Gen Ignition Co r National City
" Robt T (Jennie; Lipsey & Sloan) h 867 10th
" Saml W (Lucia) C S pract 520 E R 814 h 4424 Imperial av
" Thos J Chinese mdse 464 3d
" Thos L lawyer 121 Bway R 412 r El Cajon
" Vernon M slsmn 3414 Park Blvd
" Violet r 2531 J
" Walter V (Susie) USN h 1967 Woolman av
" Wm A (Helen A) h 1620 California
Sloane A Frances r 2143 Market
" Anna clk Hamilton's r National City
" Chas L h 2143 Market
" Harrison G (Elliz; Sloane & Sloane) h 4310 Avalon dr
" Jas B Hout City Fire Dept h 345 1/2 19th
" Robt M (Margt) bldg contr 4422 42d
" Jno Q (Dora L) exp 4076 Univ av h 3850 Cherokee av
" Mary F (wid Saml) smstrs h 3945 32d
" Wm A (Annie; Sloane & Sloane) h 4883 39th
" Wm H shtmltwkr Roche Bros r 3945 32d
SLOANE & SLOANE (Wm A and Harrison G) Lawyers 1234-39 John D Spreckels Bldg 625 Broadway, Phone Main 3998
Sloat Eliz L (wid H D) h 4404 Polk av
" Nyna G r 4404 Polk av
Slobin Anna (wid Jos) h 3031 Monroe av
Slocumb Horatio E (Marion) slsmn Davis-Baker Co r 3739 29th
Slocum Arth B (Anna K) h 4272 45th
" Cella B Mrs (Metaphysical Library and Central Hall) h 1023 7th
" Edw S telegr opr Santa Fe r 1567 3d
" Mabel G law sec City Atty r 4344 Georgia
" Mary A (wid G W) h 4344 Georgia
Slocumb Cromwell lab r 3145 Boston av
Slope Frank tailor Nelson-Moore C or 4586 Kansas
Sloper Felix N crmnywkr Campbell Crmy r 3020 Dale
" Fred (Lillian) h 3020 Dale
Sloss Anness M music tchr 1419 Dale
" Wm W (Mollie M) h 1419 Dale
Slosson Jessie G (wid Edwin) h 1420 C
Slough Jas M (Lydia) pier supt Norton Lilly & Co r 3467 Woolman av
Sluss Geo W (Helen) clk h 3583 Collier av
" Harry B r 640 65th
" Ira B clk Liberty Food Co r 640 65th
" Noah D (Prudence E) h 640 65th
" Wm D lab r 640 65th
Slusser Cora E dept mgr Carpenter's Staty Store r 3117 Franklin av
" Rose h 3117 Franklin av
" Sarah (wid Abr) r 3117 Franklin av
Sly Jno F aviator S D Airport & Flying Sch r 3338 Barnet av
" M L Mrs smstrs Chas Bloomfield

CERTIFIED PUBLIC ACCOUNTANT

Audits Systems Tax Service

L. S. EVERTS & COMPANY

Telephone Main 2728
1721 1st Nat'l Bank Bldg.
1007 5th S.
San Diego

STEWART G. KENDALL

GENERAL INSURANCE

309

First National Bank Bldg.

Telephone, Main 3975

D. C. COLLIER REALTOR
PHONE FRANKLIN 1265
DRIVE IN 1050 NINTH STREET

JONES-MOORE PAINT HOUSE
N. W. Corner Fifth and A Main 5123
PAINTS, OILS, VARNISHES, ENAMELS "In the Public Service Since 1912"

COLEMAN MORTGAGE CO.

MORTGAGE LOANS **INSURANCE REAL ESTATE**

801-802-803-804 California Bldg. Phone 1122 4th Street Franklin 5998

FRAZEE-KURTZ PAINT & WALL PAPER CO.

San Diego County Distributors

Sherwin-Williams Paints and Varnishes

923 SEVENTH STREET

Phone, Main 3358

MOTOR VEHICLE CLEARING HOUSE

AUTOMOBILE MAILING LISTS

MULTIGRAPHING MIMEOGRAPHING

203 Bancroft Building

--PHONE-- Franklin 4311

SAN DIEGO CITY DIRECTORY (1927)

710
Slyter Chas F (Minnie) lab h 369 19th
" Patk M (Hanah) lab Bent Concrete Pipe Co h 133 29th
SMAILES JOS H CO, L G Heisserer Mgr, General Real Estate 1027 1st, Phone Main 8340
Smale Adele M Mrs tchr Smith-Hughes Sch r 4074 Alabama
" Jno V (Adele M) mining eng h 4074 Alabama
" Jno V Jr r 4074 Alabama
" Sarah A (wid J A) h 1921 Georgia ct
" Wm A (Nelle) r 4074 Alabama
Smalick Jos tailor Isidor Jacobson r 1501 5th
Small Arth H (June) USN Training Sta h 4630 North av
" Benj A (Lenore) carp h 4446 48th
" Carl A (Corah) h 3318 Adams av
SMALL CHAS A (Gladys F) Mgr Bishop & Company h 3527 Pershing av
" Floyd A (Maura) slsmn W P Fuller & Co h 4576 Florida
" Jno h 3861 Filbert
" Josephine V sten S D Onyx & Marble Co r 2868 Madison av
" Manuel cement wkr h 3345 Horton av
" Marion F h 3750 38th
" Mary K nurse h 2408 2d
" Melbourne G electn Sou Electrical Co r 3857 Filbert
" Michl cook r 1046 12th
" Miriam slsmn Holzwasser r 3130 Laurel
" Ralph R poster Union Title Ins Co r 3527 Pershing av
" Richd A (Olive M) msngr USN Air Sta h 2944 Bancroft
" Warner B (Josephine) bkpr h 2868 Madison
Smallbone Geo (Margt) h 4234 Mississippi
Smallcomb Arth D USN Air Sta
" Jos H real est r 4329 Dwight
Smalley Eliz r 3544 Woolman av
" Hulda Mrs h 1919 Univ av
" Jus L (Della) h 3329 Granada av
" Lee E (Beatrice) lab S D Cons Gas & Elec Co r 1235 1st
" Michl jan r 1432 1st
Smallwood J slsmn r 1161 5th
" Pearl G (wid Monte) smstrs Isidor Jacobson h 2202 Kearney av
" Wm S (Mamie) slsmn h 3890 50th
Smart Leslie W (Amanda) tailor h 123 W Fir
Smart Charlotte J h 4678 Santa Monica av
Ella J (wid J G) h 3928 Iowa
" Fannie M tchr Logan Sch r Maryland Hotel
" Flora V (wid W C) h 1940 Julian av
" Howard F electn S H Metcalf r 536 F
" Robt (Mary) phys h 2531 2d
SMART SHOP M Niederman Prop, Ladies Wearing Apparel, Style Without Extravagance 650 Bway, Phone Franklin 4422
Smathers Adela Mrs clk Holzwasser r 3652 45th
" Mary M (wid J M) h 3852 45th
Smead Chas D clk U S Grant Hotel
Smeade Wm B (Della) h 4145 Illinois
Smeaton Stevenson J (Eunice) jan h 4014 Honeycutt
Smedberg Andor E Rev (Naima) pastor Swedish Tabernacle h 2235 Bancroft
" Walter tile wkr r 2235 Bancroft
Smedley Harry (Mary) 2260 Front
" Lon B (Ruth W) sec-treas Southwestern Gro Co h 3025 Kalmia
Smee Edw (Mary) gro 3825 Acacia
" Edw (Annie) slsmn h 2100 1st
" Leslie E creditmn Young's Mkt Co
Smelser Clifford E r 3628 5th
" Rea r 3628 5th
" Wm M (Alpha) h 3628 5th
Smiley Edw (Naomi) USN h 4536 Texas
" Martha H (wid Francis) maid 2765 2d
" Virginia tchr Brooklyn Sch r 110 Laurel
Smilie Leslie B (Theo) slsmn h 4732 Felton
Smillie Edw J (Martha L) h 1984 Harrison av
" Genevieve E clk r 1984 Harrison av
" Jno F (Emily) shtmtwkr h 220 Southlook av
Smirles Thos florist 533 Bway
Smith A Dorothy Mrs h 1456 E
" A Sidney (Harriet) slsmn h 2952 Grape
" A E auto mech M L Dearborn r 2049 Franklin
" Aaron W (Jennie K) mech W J Glasson
" Planing Mill h 3935 Franklin av
" Abbie A (wid D J) r 2115 30th
" Abr L slsmn r 3611 31st
" Ada V r 2460 32d
" Addie A (wid G H) r 1571 7th
" Adeline L (wid L S) h 4194 Highland av
" Alb h 1911 Oriole
" Alb (Alice) real est h 5475 El Cajon av
" Alb USN r 1048 S 26th
" Alb C (Clara) pipeftr h 916 11th
" Alb E (Christine) h 1274 Cleveland av
" Alb E (Hettie) slsmn J S Schirm Coml Co h 2814 Boston av
" Alb G (Nellie) h 3118 El Cajon av
" Alb G mgr El Cerrito Hgts r Glendale
" Alb H h 2807 San Diego av
" Alb L (Callye) clk h 4561 Arizona
" Alb L mach hnd C R McCormick Lmbr Co r National City
" Alb L USN r Naval Hosp
" Alb M (Annie) shoe repr h 4550 33d
" Alb P (Saddle) lab h 3104 Newton av
" Alb S (Mary L) hosemn City Fire Dept h 3352 Meade av
" Albion C r 619 S 32d
" Alex M piano tuner r 2347 Boundary
" Alf (Mabel) checker S D & A Ry h 1845 Julian
" Alice smstrs Co Hosp
" Alice Mrs br mgr R A March r 417 9th
" Alice E (wid H L) r 3666 3d
" Alice H treas Boulevard Exp r Mission Beach
" Alice M (wid J C) h 3745 Robinson
" Alice M slsmn Seaboard Realty Co r 3248
" Alice W Mrs (Famous Studios) r 3248
" Mountain View dr
" Alma M bkpr r 3110 McKinley
" Alphonso lab h 5055 Univ av
" Alvira E (wid C E) h 4124 Campus av
" Andw lab r 3185 Main
" Andw C (Edith B) carp h 3421 Villa ter
" Aneda E mech r 3432 Grim av
" Angeline M r 2807 San Diego av
" Anna Mrs h 4953 Saratoga av
" Anna A r 2718 Wightman
" Anna L Mrs sten Westn Loan & Bldg Co r 3830 Florida
" Apartments 4576 North av
" Archie (Alta) gro 3233 Myrtle av
" Archie lab r 3830 33d
" Archie E r 4115 Cherokee av
" Arno T (Caroline) metermn City Operating Dept h 3645 Cherokee av
" Arnold G (Beulah) electn r 4127 Normal
" Arnold W engraver McDonald & Potter r 3779 Park blvd
" Arth D (Cornelia; Bone & Smith) h 4330 47th

PLUMBING - HEATING - REPAIRING

REED BROS. CO.

Main 9775 727 Seventh St. San Diego

SAN DIEGO CITY DIRECTORY (1927)

SMITH-Cont
" Arth J r 4124 Campus av
" Arth J (Ruth; Union Hotel) h 940 Union
" Arth J (Mary B) USN h 2517 Wightman
" Arth W (Bertha) trainmn S D Elec Ry Co h 2518 N
" Aug O (Theresa) h 4296 45th
" B baker F H Schneider r 4083 Albatross
" B Herbt F (Lucille; Security Constr Co) tchr S D High Sch h 1267 14th
" Barbara E (wid B F) h 3522 Collier av
" Belle H (wid D M) h 3913 Louisiana
" Belle M Mrs Indwkr Sanitary Lndy Co r National City
" Benj F (Carrie W) h 1778 W Lewis
" Benj F carp r 283 Ada av
" Bernice E r 3930 4th
" Bertha Mrs r 2258 K
" Beulah (wid Theo) h 904 Bush
" Beulah S r 3652 Columbia
" Blanche M tchr Grant Sch r 704 Sutter
" Bros J C and L R) mose brokers 630 Market
" Byers J real est h 3620 6th
" C A driver Benson Lmbr Co h 2185 Woolman
SMITH C ANGUS Jr (Margaret L) Estimator
" Frye & Smith h 2735 Granada av
SMITH C ARNHOLT (Lois) Asst Cashr San Diego Branch Bank of Italy, h 4196 Arden way
" C C lab r 502 6th
" C D slsmn F N Dorland
" C Jerome real est 2702 El Cajon av r 4287 Hortensia
" C V lab City Operating Dept r 4344 Idaho
" Calvin h 1528 Grove
" Calvin G planermm C R McCormick Lmbr Co r National City
" Carl A F (Lucille H) notions 3837 30th
" Carl E tchr r 120 Fir
" Cassin S carp h 4859 Felton
" Cecelia M r 4633 Terrace dr
" Sepha (wid Edw) restr 4612 Park blvd
" Chas (Eliz) billiards 2001 Logan av h 2133 same
SMITH CHAS A (Dora M; Frye & Smith) h 1284 24th
" Chas A jan r 723 8th
" Chas A lab USA Aviation Sta
" Chas A (Irene) millmn h 2185 Woolman av
" Chas A pntr h 631 10th
" Chas A (Zelma) slsmn Hoover Co r 3064 Walton pl
" Chas B (Jean B) h 4239 St James pl
" Chas B bldg contr 4276 Ibis
" Chas C clk Walter Church r 502 6th
" Chas D (Mary L) h 3519 40th
" Chas F (Lorraine) formn Santa Fe h 1444 Lincoln
" Chas F W (Caroline) h 3035 29th
" Chas H r 480 Elm
" Chas H (Wanda) carp h 127 Ash
" Chas H (Anna) clk h 4638 Terrace dr
" Chas H hlpr S D Cons Gas & Elec Co r 10 Highland
" Chas H (Oras) USN h 4144 Hamilton
" Chas J (Mary E) h 3970 Goldfinch
" Chas J (Nell) h 4287 Hortensia
" Chas J h 638 S 33d
" Chas J (Ida C; Emery Ambulance Service) h 1242 Front
" Chas J (Grace C) real est 2554 Imperial av h 1811 Granada av
" Chas J USN r 1474 C
" Chas L popcorn 2157 Logan av r 1127 S Evans
" Chas L (Adeline) trucker h 3575 32d
" Chas M (Eliz) gro 530 Univ av h 3803 6th
" Chas M (Louisa) jwlr 533 B h 3626 41st
" Chas O P (Georgia) carp h 4339 Rialto
" Chas R (Bertha L M) h 1869 Linwood
" Chas W (Angle) h 2727 Columbia
" Chas W popcorn vendor 3d & Broadway r 4104 Van Dyke av
" Charlotte G phone opr P T & T Co r 4425 Wilson av
" Chester A lawyer 948 3d R 304 r Coronado
" Chester L (Alice) h 1266 Hendricks av
" Chrissy M (Sarah P) pipeftr h 3758 Arnold
" Claiborne E (Marguerite) drtsmn Public Wks Dept USN h 4050 Swift av
" Clara Mrs shrtmkr C R Bergen r 946 11th
" Clara I (wid J O) h 3611 Filbert
" Clara L tchr Sherman Sch r New Palace Hotel
" Clarence A (Nancy) lab City Operating Dept h 308 S 31st
" Clarence E USN Air Sta
" Clarence L (Harriette) pharm Eagle Drug Co h 3377 30th
" Clarence W bkpr r 3079 Grape
" Clarendon T (Jewell W) sec Maydole-Smith F & P Co Inc h 4562 Kensington dr
" Clarence M (Bertha) baker DeLuxe Bakery h 4979 Muir av
" Claude A (Grace S) h 428 W Kalmia
" Claude E (Hazel L) dairymn h 3913 Riley
" Claude L (Anna; Smith & Walker) h 4785 West Point Loma blvd
" Claude W (Ruth) welder h 2052 Albatross
" Cleon H (Ruth E) slsmn S D Cons Gas & Elec Co h 2959 Thorn
" Clifford F USN Air Sta
" Clinton B pres Southwestn Bible & Book Co r 2450 A
" Clyde lab Lear's Dairy r 3147 Jefferson
" Clyde P (Lydia D) barber 536 Market h 408 Cuyamaca av
" Clyde T (Ethel) USN h 2533 Univ av
" Comfort D Mrs h 2465 Front
" Constance D r 4127 Normal
" Cora r 1528 Grove
" Cora H Mrs h 3731 India
" Cora H Mrs h 8144 Lawrence
" Dale A (Lizetta) h 1513 Grove
" Danl H (Tillie) stockmn h 3767 Van Dyke av
" David (Isobel) carp h 3767 Van Dyke av
" David chauf r 1121 S Evans
" David W window trimr Monarch Drug Co r 3043 Ketter blvd
" Delbert D USN Air Sta
" Della r 1940 3d
" Delos D (Emma E) h 1252 14th
" Dolph B barber Al Bolton r 3552 Main
" Donald B r 1264 24th
" Dorothy bkpr Sunset Elec Co r 1567 3d
" Dorothy A bkpr r 4083 Albatross
" Dorothy E r 4047 Richmond
" Dorothy M tchr Euclid Sch r 1264 24th
" E L lab C S Hardy
" Earl electn G F Cunningham
" Edgar C USN Air Sta
" Edgar J (Kate) lab h 2661 Boston av
" Edith W Mrs h 8914 Florida
" Edith W dept mgr Holzwasser h 5027 Niagara av
" Edson S (Ellis P) h 3226 Luolinda
" Edw (Marle) lab h 3728 Newton av

WM. DARBY CO.

Wholesale and Retail BUILDING MATERIAL

Brick, Tile, Sewer Pipe, Drain Tile, Bear and Riverside Portland Cement

Arden Red Top

Plaster

Lump and Hydrated Lime

Pioneer Roofing and Paper

Asphaltum

Plastic Water-Proof CEMENT

CALIFORNIA STUCCO

Interior and Exterior

Telephone, Main 0192

204 Sixth and

536 L

ROLANDO

"Where You Will Love to Live"

BETWEEN

UNIVERSITY

AND

EL CAJON

AVENUES

EAST OF

EUCUID AVE.

OFFICE

1165 5th St.

PHONE

Franklin 1341

SHALLENBERGER & MCCAGG

INSURANCE AND SURETY BONDS

Phone, Main 8217

312 Commonwealth Bldg.

W. E. KIER CONSTRUCTION CO.

813-14 First National Bank Building

GENERAL CONTRACTORS SAN DIEGO - CALIFORNIA

Telephone Main 2427

GREENWOOD MEMORIAL PARK

(SAN DIEGO'S PERPETUAL CARE CEMETERY) OPERATED BY GREENWOOD CEMETERY ASSOCIATION

CEMETERY - COMMUNITY MAUSOLEUM - CREMATORY - COLUMBARIUM

KLICKA LUMBER COMPANY
—
LUMBER AND BUILDING MATERIAL
—
Thirtieth and University
TELEPHONE HILLCREST 1000

A. B. C. TRUCK CO.
International Express
Everything in Line of Moving, Packing, Storing and Shipping
Local or Foreign
400 West F St.
Main 7332
Customs Broker in Connection

WM. KONRAD HARDWARE CO.
BUILDERS' HARDWARE
Nails and Grain, Fuel and Feed, Building Materials
4827 UNIVERSITY AVENUE, EAST SAN DIEGO

PAINTS - ROOFING
Royal Electric Cleaners and Whirlpool Washing Machines
TELEPHONE, HILLCREST 2684

SAN DIEGO CITY DIRECTORY (1927)

SMITH—Cont
Edw Margt lab S D Cons Gas & Elec Co h 909 S 28th
Edw porter Pickwick Stages System h 244 S 30th
Edw C h 1032 Meade av
Edw J (Mary) treas Maydole-Smith F & P Co h 3933 Richmond
Edw L (Kate) carp h 4150 San Miguel av
Edw L (Vianna) h 3813 36th
Edw O USN Air Sta
Edw P (B Marie) h 3198 Mountain View dr
Edw R clk S D & A Ry r 3930 4th
Edwin A (Ruth) carp h 3787 Bancroft
Edwin L (Cecilia A) h 3044 Juniper
Eflie S Mrs tchr Montessori All Day Sch h 1327 W Washn
Elliz Mrs h 2100 1st
Elliza J (wid W A) h 1074 Rosecrans
Elliz bkpr r 4436 49th
Elliz B (wid J M) h 2647 Newton av
Elliz M houskpr 3520 3d
Elliz M Mrs h 630 18th
Elliz M Mrs h 3320 Benesch av
Elliz T (wid S W) h 2807 K
Elliz Mrs clk h 630 W Washn
Ellia C (wid Saml) h 2955 Kalmia
Ella M office sec Sweet, Stearns & Forward r 4136 32d
Elliot F (Daisy) carp h 3468 Cottonwood
Elmer B lather h 712 S 28th
Elmer C (Lula) tractor opr C R McCormick Lmbr Co h 1981 Harrison av
Elmer E (Anna M) h 2443 Brant
Elmo C lab S D Ice & C S Co h 2934 Newton
Elva Mrs (Sallsbury & Smith) h 4269 Wilson av
Emily h 739 20th
Emily M r 4928 Del Mar av
Emma r 1758 Park av
Ernest H (Louise) asst dist mgr Bent Concrete Pipe Co h 8143 Grinn av
Escuipula lab C R McCormick Lmbr Co r 1885 National av
Estrella M (wid Frank) h 4037 37th
Ethel indywr Kelley Lndy Co h 3171 Martin av
Eug B (Mabel) carrier P O h 4277 Landis
Eva (wid C W) h 3582 Sydney pl
Eva S Mrs r 1337 31st
Evelyn G (wid Tyler) h 3873 Cherokee av
Evert O (Genevieve) USN h 4170 Oregon
Evis C (wid A M) h 3645 28th
F H plumber Mt Hope Cemetery
F K archt Quality Bldg & Securities Co h 3926 Park blvd
Fay clk Rosenberg & Rosenberg r 1120 S 31st
Faye G clk City Pub Schs r 1070 Meade av
Florence r 3688 Indiana
Florence J tchr Memorial Jr High Sch r 2932 Grape
Florence L tchr State Teachers College r 4124 Campus av
Florence M clk r 543 18th
Floyd C (Irving) carp h 3330 Collier av
Floyd D (Hildegard) h 3284 Branson pl
Forrest J millman Whiting-Mead Co r 3813 36th
Frances mald 4229 Arden way
Frances A r 3611 31st
Frances M Mrs r 4053 Texas
Francis A r 3053 7th
Frank h 3110 Main
Frank (Marie) h 1776 Republic
Frank cook r 531 16th
Frank (M Augusta) depy Co Tav Coll h 1231 Sutter
Frank (Mary) lab h 2944 Woolman av
Frank plstr h 34 17th
Frank A (Sarah; Royal Pie Bakery) h 1253 Myrtle av
Frank A r 509 12th
Frank A (Mary L) contr formn h 4663 31st
Frank C (Jessie H) lab h 3734 Van Dyke av
Frank C (Mattie) pntr 4147 42d
Frank D carp h 3053 National av
Frank G (Hazel) chauf Emery Ambulance Service h 246 W Cedar
Frank G plstr r 4503 33d
Frank G (Lottie) slsmn Union Oil Co h 2260 Irving av
Frank L hlpr H L Benbough h 4270 Campus
Frank M (Fannie) h 4698 Imperial av
Frank M (Irene B) carp h 4612 Biona
Frank R clk U S Grant Equip Co r 4425 Wilson av
Frank W (Nellie B) h 4134 Highland av
Fred r 614 Market
Fred carp h 4336 33d
Fred A solr r 1064 4th
Fred D (Nellie; Summit Grocery) h 1815 Meade av
Fred D carp r 3120 Bancroft
Fred G lab r 1365 W Columbia
Fred J (Eva) h 1732 Granada av
Fred J (Harriet) h 4030 Goldfinch
Fred L (Georgena) pntr h 3663 India
Fred M (Grace) electn Cal Elec Wks h 3844 Fairmount av
Fred P (Elmly) slsmn h 1045 E
Fred S pipe ftr S D Cons Gas & Elec Co r 1241 Front
Freda (wid Louis) h 914 F
SMITH FREDERICK W (Lena E), Teacher
Violin, Cornet and Harmony, Violin Dealer and Repairer 2328 5th, Phone Main 5968
Fredericka F sten S D Cons Gas & Elec Co r 3962 Goldfinch
Freeborn slsmn Holzwasser r 2172 Front
G C USN Training Sta r 711 24th
G Clarence (Georgia) v-pres and mgr Orig inal French Laundry h 4053 Texas
Gard G (Florence) slsmn h 4135 Utah
Geo (Jane) h 125 W Brooks av
Geo (Esther) h 1144 30th
Geo (Lea) h 805 35th
Geo (Agnes) h 1724 69th
Geo (Alice) carp h 3020 India
Geo A (Myrtle M) h 1934 30th
Geo A tmstr City Operating Dept r 3505 Benesch
Geo C (Grace) h 4412 Georgia
Geo C (Gertrude M) USN h 711 24th
Geo E (Fannie G) carp h 283 Ada av
Geo E (Olive; M & B Wrecking Co) h 1532 Island
Geo G (Helen W) dept mgr Bledsoe Co h 8424 Bancroft
Geo G (Clara) tmstr City Operating Dept h 2080 Franklin
Geo H (Carrie M) h 3612 Menlo av
Geo H (Cloyd B) lab Benson Lmbr Co h 3785 Horbert
Geo H (Lillian) clk Luella M Smith h 2119 33d
Geo K battery bldr Sunset Elec Co r 2656 3d

SCHUMANN-HEINK & CO. Inc.

"An Investment House of Complete Service"
FOURTH FLOOR COMMONWEALTH BLDG. TEL., MAIN 7157

SAN DIEGO CITY DIRECTORY (1927)

SMITH—Cont
Geo L h 4383 42d
Geo M (Jessie) h 4152 Cleveland av
Geo S (Grace) teller First Tr & Savs Bk h 4478 Bancroft
Geo W r 3803 6th
Geo W (Laura R) carp h 3676 38th
Geo W (Lillian R) lab h 2270 Irving av
Geo W USN Air Sta
Georgina r 4548 Park blvd
Gertrude Mrs wth Marston Co r 2721 Madison
Gertrude G photo fishnr W F Warren r 1002 Sutter
Gideon r 1309 2d
SMITH, GOODBODY & DUNN (J D Smith, M D Goodbody, T F Dunn) Funeral Home,
319 Ash cor 3d; Phone Franklin 2698 (See page 152)
Grace A hskpr S D Hotel r 339 Bway
Grace M Mrs drsmkr 3791 6th
Grace W sten FIRST NATIONAL BANK r 4286 Arguello
Grover C (Mildred) gas sta 1745 C h 3745 Boundary
Grover T slsmn r 3608 Arizona
Guy N pntr r 1187 State
Guy O (Edna) pntr h 3628 44th
Guy V (Gladye) dentist 520 E R 1008 h 1819 Sheridan av
SMITH H J CO (H Josiah Smith), Real Estate and Investments, 2888 University av;
Phone Hillcrest 2993 (See page 135)
H Josiah (M A Frisby; H J Smith Co) r 2424 Arnold
H Jno (Gertrude B) mach h 1564 10th
H Steph (May) dentist h 3926 32d
Harold r 4802 Muir av
Harold (Fay) h 1120 S 21st
Harold (Grace M) carrier P O h 1457 10th
Harold A (Verna L) pharm h 2325 30th
Harold G teller Bank of Italy r National City
Harold M r 2002 1st
Harold M (Marion E) decorator h 3766 Marlborough av
Harriet J (wid M W) h 1316 A
Harry A r 2467 Market
Harry E (Gertrude G) gas sta 631 W Washn h 1002 Sutter
Harry H (Tina) lab h 141 29th
Harry J (Frisby) h 3424 Arnold av
Harry N prsmn S D Sun r National City
Harvey I (Fannie) bklsmt USN Air Sta h 447 18th
Hattie (wid Jas I) r 3506 42d
Hattie E Mrs h 1867 Irving av
Hazen K (Gladye) glazier W P Fuller & Co h 3203 Mountain View dr
Helen Mrs clk Holzwasser r 1631 30th
Helen B sec Sutherland Co r 3930 4th
Helen clk r 2430 6th
Henry clk r 1340 3d
Henry lab h 4138 Wightman
Henry B driver Hillcrest Lmbr Co r 4008 6th
Henry H (Fanny) h rear 4178 Oregon
Henry J (Anna) gro 301 Spruce h 401 same
Henry M (Rachel) carp h 3138 Fairmount av
Henry R Rev (Bertha) pastor Zion Baptist Ch h rear 3046 Greeley av
Herb H (Mary) crmnywr Qualtee Dairy Products Co h 1720 Madison av
Herb W printer S D Sun r 3728 1/2 Park blvd
Horace J (Mary B) chiro h 3979 Utah
Hosie (Ida) lab h 1342 State
Howard r 2545 A
Howard pntr City Pub Schs r 2057 Harrison av
Howard B r 525 Kalmia
Howard B (Helen) pntr h 2135 Everett
Hoxsie Y Rev (Virginia) pastor Church of the New Jerusalem h 4325 Cleveland av
Hugh M lino opr S D Union r 4152 Cleveland
I A glazier Schlefer & Sons
Ira (Edna G; Brown & Smith) h 2232 L
Irving M (Bessie L) dept mgr Holzwasser h 810 Manhattan ct
Isaac W clk r 2624 K
Ishi Mrs r 4144 Randolph
Ivan J (Gladye) funeral director Smith Goodbody & Dunn h 1357 3d
J Byers (Julia B) r 320 Fir
J C h 572 15th
J H h 2191 Woolman av
J Hazel r 3652 Columbia
J Homer (Beulah B) br mgr Safeway Stores h 4756 Felton
J Lloyd eng H G Fenton r 42 San Miguel av
J Milton platmr P M Dairy Co r 3432 Grinn
J Robt dentist 520 E R 608
J Ross (Elliza C) h 2816 Rosecrans
J Sherman (Jessie R) clk h 2035 31st
J W r 105 West F
J Wayne (Ethel) gas sta 3071 Adams av h 3312 Madison av
Jack M repr P T & T Co r 1055 6th
Jacob B (Mary V) lab h 440 16th
Jas (Martha) pntr h 4525 Voltaire
Jas A (Bessie) h 3831 Goldfinch
Jas C (Smith Bros) r 1628 Grove
SMITH JAS D (Lillian M; Smith, Goodbody & Dunn) h 1357 3d, Phone Franklin 2379
Jas E clk S D & A Ry Co r 4136 32d
Jas E (Sarah) restr 976 Felspar
Jas H (Ethel M; Smith & Haight) h 4230 Jackdaw
Jas J USN r Naval Hosp
Jas L (Annie T) lab h 3911 Horning ct
Jas M (Mary) USMC h 2851 4th
Jas P (Ruth) USN h 2047 G
Jas W (Jennie E) h 4382 Chamounne av
Jane (wid J F) r 3185 Main
Jay C (Mary) carp h 3870 Highland av
Jean Mrs asst J M Wilson r 3810 50th
Jeannette bkpr C H Tingey r 1231 Sutter
Jennie F (wid L H) h 1346 B
Jerome Z (Agnes A) h 3536 Texas
Jesse A (Nellie) formn S D Cons Gas & Elec Co h 276 S 50th
Jesse M carp r 4136 32d
Jesse V (Lucy E) tilestr Blum & Blum h 3765 43d
Jessie B clk Union Trust Co r 3522 Collier av
Jessie I nurse Co. Health Dept h 4370 44th
Jessie M Mrs h 3038 Main
Jewell W Mrs tchr Memorial Jr High Sch r 4562 Kensington dr
Jno r 1105 12th
Jno r 1510 Union
Jno (Johannah) bkpr h 3727 Park blvd
Jno carp h rear 2920 El Cajon av
Jno florist Art Flower Shop r 1654 10th
Jno pntr r 259 16th
Jno A (Elliz) lab h 2639 1/2 National av
Jno A (Nellie) USN h 2736 El Cajon av
Jno E (Annette) lab h 3185 Main

C. W. FORREST
DISTRIBUTOR FOR
John W. Masury & Son
PAINTS and VARNISHES
Interior Decorating and Painting
CONTRACTOR
Wall Paper and Paper Hanging
Fresco Work
3900 Fourth St.
Telephone Hillcrest 1454

"MOVED BY HECK"
PACKING SHIPPING STORAGE BAGGAGE
EXPERT PIANO MOVERS
Heck Transfer & Storage
Main Office
1110 Broadway
Main 4828
Warehouse—
1031 14th Street

AVELDSON INSURANCE AGENCY
A POLICY FOR EVERY HAZARD
543 Spreckels Building -- 121 Broadway
Phone, Franklin 5213

IF IT'S INSURANCE
"Remember Gist"

GILMAN A. GIST AGENCY

"Insures Everything Against Anything"
Phone, Franklin 5546 444 Spreckels Bldg., 121 Broadway

Beacon Hill Nursery

OSBORN G. AUSTIN
Proprietor
GENERAL NURSERYMAN
AND
LANDSCAPE ARCHITECT

Member California Nursery-
men's Association
California Associated Asso's

Grower to the Trade-
Wholesale and Retail

FRUIT TREES OF ALL VARIETIES

NURSERIES--
16th, cor. Highland
National City
and at Encanto

PIONEER TYPESETTING COMPANY

L M
I N
O T
Y P
E E

COMPOSITION

859
Second St.

SAN DIEGO CITY DIRECTORY (1927)

714

SMITH--Cont

"Jno Bunyan Rev pastor First Baptist church
h 2859 Nutmeg
"Jno D (Alice C) rest r 1561 India
"Jno E r 3604 Crown Point dr
"Jno E r 509 12th
"Jno E (Hannah) office mgr Storm & Butts
h 3727 Park blvd
"Jno H (Lucille) lab h 3474 Florence
"Jno K (Maggie) slsmn h 704 Sutter
"Jno L (Maleva) h 4955 Santa Monica av
"Jno M r 2647 Newton av
"Jno M (Cath) blrmkr h 1505 Hilger
"Jno M (Edna H) clk h 3432 Grim av
"Jno M ironwkr S D Cons Gas & Elec Co r
1444 Gibson
"Jno M (Adella J) stockmn J F McKnight h
3110 McKinley
"Jno N (Hastings Service Sta) r 2647 Newton
"Jno R (May) USN h 338 W Cedar
"Jno S barber 808 Ormond ct
"Jno W bill poster Foster & Kleiser r 29
24th
"Jno W (Bertha) carp h 3742 Birch
"Jno W (Samma) slsmn h 4241 Nordica av
"Johnson W clk United Cigar Stores Co r
2624 K
"Jos r 831 8th
"Jos lab C S Hardy
"Jos lab r 437 J
"Jos (Elliz) shoe repr h 1715 Linwood
"Jos Jr (Elliz) sec-treas Ingle Mfg Co h 1627
Cypress av
"Jos B (Irma) tilestr h 4345 Florida
"Jos E (Helen) plantmn P M Dairy Co h
37a 20th
"Jos E (Myrtle) r 4751 Marlborough dr
"Jos E (Kath) lab h 2807 San Diego av
"Jos G (Edith) hosemn City Fire Dept h
720 Beardsley
"Jos H (Myrtle; S & G Furn Co) h 1361 Union
"Jos H real est 524 B R 218 h 3004 6th
"Jos L (Sarah) eng City Fire Dept h 2880
Webster
"Jos N r 128 B
"Jos N (Maxine) USN h 3921 Wightman
"Jos P (Edith L) lab S D Cons Gas & Elec
Co h 2762 National av
"Jos R dentist r 304 Bush
"Jos S clk P O r 2035 31st
"Jos S trainmn S D Elec Ry Co
"Jos T (Winifred E) shoe repr 2567 Univ av
h 4889 Santa Monica av
"Jos T (Rita) USN Destroyer Base h 4733
Hawley blvd
"Jos W chauff Sutherlands Stage r 1279
Univ av
"Jos W clk C M Smith r 3903 6th
"Josephine K h 1885 National av
"Josie h 1044 G
"Julia A r 2157 4th
"Julian A slsmn r 3935 Franklin av
"Julian F slsmn Nu Way Lndy r National
City
"Julian W linemn S D Cons Gas & Elec Co
r 2443 Brant
"Julius A cigars 4221 Univ av r 3935 Frank-
lin av
"Julius C (Olive M) clk h 3340 33d
"June L cashr Holzwasser r 2821 Copley av
"Justine r 3792 Front
"Kate J (wid J F) h 3040 Fir
"Kath B (Alhambra Apts) r 3845 3d
"Kempton auto mech r 2656 3d

SMITH--Cont

"Kenneth B (Blanche) brklyr h 4037 47th
"Kirk (Kath; The Beach News) h 4829 Sar-
atoga av
"L Ed comp Frye & Smith r Chula Vista
"Lance E (Esther) USN h 3993 Georgia
"Larry A slsmn Sol Rosenberg r 2102 G
"Laura Mrs h 1108 E
"Laura D Mrs r 4334 Copeland av
"Laura L clk Calif Laundries r 4550 33d
SMITH LAURENCE H (Jessie M) Attorney
at-Law 303 U S Natl Bank Bldg 1028 2d
Phone Franklin 1173, h 3231 Front, Phone
Hillcrest 4278-M
"Lawrence A (Mildred) asst sec Automotive
Assn of S D r 4763 Edgeware rd
"Lee r 1480 C
"Lee A (Margt E) eng C S Hardy h 2485
Jefferson
"Lella D tchr State Teachers College r 2955
Kalmia
"Lela R clk S H Kress & Co r 2270 Irving av
"Leland T (Vida M) clk h 3758 31st
"Leo O (Gertrude) h 4548 Park blvd
"Leon J (Nellie J) phys h 4655 Santa Monica
av
"Leonard carp r 1732 Granada av
"Leonard C (Elsie M) tilestr h 1865 W Col-
umbia
"Leonard G driver r 4633 Terrace dr
"Lepha drydgs 3047 National av r Chula
Vista
"Leslie lab r 1715 Linwood
"Leslie R (Isabel; Smith Bros) h 2229 Cliff
"Lester gdnr h 1818 Madison av
"Lillian B (wid J W) h 1845 National av
"Lillian M Mrs tchr County Pub Sch r 3755
Richmond
"Lillie Mrs h 1010 15th
"Lilly indywrk S D S Lndy r 210 Ash
"Livine Mrs waiter Chas Hansen r 4649 Fel-
ton
"Lloyd J sta eng r 4150 San Miguel av
"Lon J (E Constance) publicitymn h 3761
Mississippi
"Lois T Mrs r 2121 State
"Lorraine M chauff F C Orndorff r 3791 6th
"Lotta S Mrs h 4650 Park blvd
"Louis bill poster Foster and Kleiser r 29
24th
"Louis A (Hazel) millmn h 2280 Newton av
"Louis N (Frieda) gdnr h rear 2807 San
Diego av
"Louis R (Madeline) lather h 3419 Florida
"Louisa (wid Alex M) h 2347 Boundary
"Louise M r 3298 Mountain View dr
"Lucy G (wid F R) tchr Florence Sch h
3792 Front
"Luella M gro 203 F r 2117 33d
"Lulu I (wid J P) treas Southwestern Bible &
Book Co h 2450 A
"Lulu M (wid Wm H) h 4135 3d
"Lydia housekpr 935 Bway
"Lydia L (wid J Z) h 2821 Copley av
"Lyle C (Mary E) linemn S D Cons Gas &
Elec Co h 3928 Monroe
"Lyman C (Cath E) pntr h 1429 Pennsylv-
vania av
"M A Realty Co M A Smith pres L O Crum-
mer v-pres J P Evans sec-treas 867 7th
"Mabel clk S M Bingham Co r National City
"Mabel L bkpr Smith Bros r 1538 Grove
"Mae L r 1309 2d
"Maline W Mrs nurse 2643 B

Maytag Washers
Hoover Cleaners
Simplox Ironers
Electric Ranges
Sewing Machines

WIRING

LIGHTING FIXTURES

MOTORS

Southern Electrical Co

3rd and "E" Franklin 1375

SAN DIEGO CITY DIRECTORY (1927)

715

SMITH--Cont

"Manning L (Evelyn C) mgr Kuhlken &
Vanderburg h 4635 Texas
"Mansfield H appr Pharm Allen's Pharm r
3575 31st
"Manuel (Apolonia) lab h 1048 S 26th
"Margt A Mrs h 817 Columbia
"Margt C tchr r 3785 Herbert
"Marian r 1778 W Lewis
"Marie E r 3612 Menlo av
"Marjorie A r 3959 Texas
"Marshall r 5334 El Cajon av
"Marvin C lab r 3630 33d
"Mary hairdrsr Mary Tromley
"Mary maid 3634 3d
"Mary A (wid J K) h 3813 43d
"Mary A (wid O) h 1634 2d
"Mary A Mrs h 1418 Robinson
"Mary E Mrs h 1415 Grove
"Mary E Mrs sten Felt & Tarant Mfg Co
r 1253 18th
"Mary E (wid Jno) h 3930 4th
"Mary J (wid S S) h 3914 Monroe av
"Mary M sten r 3854 42d
"Mary N (wid T J) h 1611 29th
"Matthew h 4876 Felton
"Maude A (wid T G) slsldy Holzwasser h
1448 A
"May W (wid C H) h 2404 Monroe av
"Mayme F (wid Geo) h 3522 Collier av
"Maynard J (Edna) carp h 4845 Auburn dr
"Mazo (wid R E) h 3876 35th
"Merton E (Edith) barber h 4128 Wightman
"Michl N (Virginia) h 29 24th
"Mildred P usher Cabrillo Theatre r 3745
Boundary
"Mildred P Mrs with Marston Co h 3745
Boundary
"Millie Mrs r 3995 Florida
"Milton A pres M A Smith Realty Co r En-
cinitas
"Milton W slsmn Canning Realty Co
"Minnie r 302 Thorn
"Minnie L r 1316 25th
"Mollie F (wid W F) h 3079 Grape
"Mollie J (wid F A) h 4158 Marlborough av
"Morris R auto mech H M Dort r National
City
"N R carp h 4429 36th
"Nancy maid S D Hotel r 808 S 31st
"Nard P (Rose) USN Hosp h 3939 Center
"Nellie Mrs h 852 11th
"Nellie A (wid O W) h 543 18th
"Nellie F Mrs clk Bledsoe Co h 2624 San
Marcos
"Nellie H (wid A C) h 1529 Columbia
"Nellie M (wid L E) h 1070 Meade av
"Newman (Estelle) h 1215 Lincoln av
"Norene clk r 4550 33d
"O E r 825 5th
"Oliver (Anna) h 3044 L
"Ora C (Eliz C) h 2114 Logan av
"Ora M clk P T & T Co h 3077 Ivy
"Oreane sten Sou Title & Tr Co r 2942 A
"Oren (Iva) auto mech h 5127 Brighton av
"Otis R lab r 3645 28th
"Otto mgr S D School of Physical Training r
3098 Palm
"P brkrmn S D & A Ry r 1036 3d
"Palmer C (Nellie L) carp h 3814 Villa ter
"Park E (Edna) pimbr Reed Bros Co h 630
S Evans
"Parker bkpr C S Hardy
"Parker (Minnie) slsmn h 1720 Madison av

"Paul bkpr Rolando Sales Organization r
Arno Hotel
"Paul M (June) clk Foster and Kleiser h
3949 3d
"Paul R USN Air Sta
"Perry r 3068 1/2 Newton av
"Perry L with Marston Co r 1229 10th
"Peter h 4549 Felton
"Phillip title officer Union Title Ins Co r 3611
31st
"Phillip B (Margt) gdnr h 4473 Montalvo
"Phillip B (Clara) popcorn vender h 2565 B
"Pirnie E (Ruth) trucker h 4135 Ohio
"Quinton W (Florence) mach h 8814 Nile
"R M pdlr C S Hardy r Chula Vista
"Ralph (Elliz M) baker Snowflake Baking Co
h 4121 Bancroft
"Ralph C slsmn Allens Crmry r 3847 Chero-
kee
"Ralph W (Gladys) dept supt Union Ice Co
h 3638 Bancroft
"Ray E (Nadine) linemn S D Cons Gas &
Elec Co h 1517 Tyler
"Ray F (Julia A) slsmn G A Bown Co h
4086 Central av
"Ray M (Ethel G) electro plater USA Avia-
tion Sta h 2870 Palm
"Ray N (RaySmith Pharmacy) r 3611 31st
"Ray W Rev (Nina) pastor Normal Hts M
E Ch h 4585 Utah
"Raymond meat ctr A F Cormier r 4811 Cas-
tle
"Raymond E slsmn P W McCabe r 1056 3d
"Raymond P clk P O r Coronado
"Richd USN Air Sta
"Richd (Jennie) lab h 3149 National av
"Richd F (Winifred) inspr City Operating
Dept h 4623 Coronado av
"Richd H (Iva) mgr S D Coffee Co h 3557
Ray
"Richd O r 337 F
"Robt meeh W J Glasson Planing Mill r 215
N Francis
"Robt A h 430 Quince
"Robt C (Ruby) carrier P O h 4522 Bancroft
"Robt E h 1056 3d
"Robt G (Ellen) carp h 4082 Chamoune av
"Robt K (Mary) rancher h 1004 W Monte-
alto way
"Robt L teller Bank of Italy r National City
"Robt R (Emma C) USN h 3927 Bancroft
"Rodney G r 283 Ada av
"Roger B rancher r 2443 Brant
"Roland r 3549 Madison av
"Ronald (Helen) slsmn h 1472 1/2 Lincoln av
"Roscoe (Freidricka) slsmn Machy Pipe &
Supp Co h 3963 Goldfinch
"Roscoe C clk P O h 2957 Fir
"Rose Mrs h 3611 31st
"Rose B Mrs h 4831 36th
"Rose H (wid W P) h 2802 Kellogg
"Ross (Lois) electr Whitney & Co h 3854 42d
"Ross C (Margt E) USN h 1233 15th
"Roy (Ada A) USN h 4688a 36th
"Roy B (Lulu) rep M G Cooper Dry Gds Co
h 4812 Felton
"Roy D (Grace M) h 4809 Mansfield av
"Roy G (Audrey) carp h 3212 Howard av
"Roy J restr r 738 F
"Ruby G clk P T & T Co r 4523 Bancroft
"Rudolph D (Marguerite) barber h 3537 Dal-
bergia
"Rufus W (Alice L) h 1656 Pennsylvania av
"Ruth P r 1632 Island av

RAYMUND V.
MORRIS, Inc.

HUDSON
AND
ESSEX

FRONT and B
Phone, Main 6161

FENCING
MISSION
ORNAMENTAL
IRON & WIRE
WORKS

AL NELSON, Prop.
1785 Logan Av.
PHONE
Main 6595

PIERSALL
ESTABLISHED 1911
REAL ESTATE

BEACH PROPERTIES
FIRE INSURANCE

Phone, Bayview 0039
LOMA HOTEL BLDG.
2217-2225 ABBOTT ST.
OCEAN BEACH, CALIF.

Since 1886
San Diego's Leading
Men's and Boys'
Outfitters

"LION"
CLOTHING CO.
Southeast Corner Fifth and "E"

Where You Always
Pay Less for Clothing
Furnishings and Shoes
of Quality

HUNTER, DULIN & Co.

Pasadena
Santa Monica
Hollywood

GOVERNMENT, MUNICIPAL AND CORPORATION BONDS

Fourth Floor, First National Bank Building

Phone, Franklin 2174

D. E. THOMPSON LUMBER COMPANY

EVERYTHING IN BUILDING MATERIAL

PHONES HILLCREST 7112 -AND- 7113

SERVICE QUALITY

UNIVERSITY -AT- Thirty-Fifth SAN DIEGO

PURE MILK DAIRY CO.

Manufacturers and Distributors of

Purity Dairy Products

Cottage Cheese
Ice Cream
Butter
Cream, Milk
Buttermilk

12th & K Sts.

Phone Main 9111

Butter & Egg Dept.
701 Fifth Street
Main 0411

716 SAN DIEGO CITY DIRECTORY (1927)

SMITH—Cont
" S Carder (Antoinette) h 4876 Voltaire
" Sadie F Mrs h 2122 Newton
" Sallie (wid Chas) r 1121 S Evans
" Saml buyer Davidson's r 3611 31st
" Saml (Annie) fruits 3938 Richmond h 4047 same
" Saml auto mech r 2728 B
" Saml F (Louella M) lab h 2117 33d
" Saml J (Ida; Hamilton Apts) h 941 11th
" Sarah Mrs h 2550 K
" Sarah (wid Abr) h 2123 Julian av
" Sarah (wid Wm) h 302 Thorn
" Sarah A (wid J B) r 3948 Albatross
" Sidney C r 415 C
" Simpson B (Alice; Famous Studios) h 3242 Mountain View dr
" Sinna Mrs sec-treas W Hulsveld & Sons r 3820 3d
" Stanley (Helen) chauff h 319 S 50th
" Stanley E clk Franklin Motors h 2443 Brant
" Stanley H (Rose) USN h 2285 National av
" Stella A (wid K M) h 4117 Vermont
" Steph H dentist 1007 5th R 1026 h 4048 Center
" Sydney A dentist 1017 1st R 703
" Teanice Mrs r 1324 14th
" Terence P (Josephine) USN h 3682 Fairmount av
" Terry G (Ruth) frt agt L A S S Co h 2811 Grim av
" Theo r 904 Bush
" Theo F (Louise H) asso genl sec Y M C A h 4010 4th
" Theo H (Doris; Sherry & Smith) r Coronado
" Theo R mgr Egyptian Ct h 3773 Park blvd
" Theo R plmbr r 3791 8th
" Thos r 105 West F
" Thos (Laura M) h 3608 Arizona
" Thos A (Etta B) carp hlpr S D Cons Gas & Elec Co h 3750 Arizona
" Thos B (Cath) lab City Operating Dept r 2937 Clay
" Thos E (Edna M) gro 3043 Imperial av h 3880 Supreba
" Thos F clk Piggly Wiggly r 3634 Highland av
" Thos H (Victoria) Housemover 4656 Long Branch av
" Thos J (Edith) electn 4676 Oregon
" U S Grant h 1619 Grand av
" Una D r 4091 Normal
" Valle V (Saline) sten Bank of Italy h 3421 Herbert
" Vernet U furn flnshr r 1144 30th
" Vernon (Alice) slsmn h 417 9th
" Vida M Mrs sten Bank of Italy r 3421 Herbert
" Vincent A (Beverly) chlro 705 Bway R 4
" Viola K (wid G L) h 3910 Landis
" Virginia (wid C E) r 1948 State
" W Arnold (Mabel T) h 3779 Park blvd
" W E Insp S D Cons Elec Gas & Elec Co r 1515 Front
" W H USN r 1333 7th
" W M chauff r 421 E
" W Harrison (Mary) pntr h 3592 Bancroft
" W Roland slsmn Carpenter's Staty Store r 1427 Lincoln av
" Wallace D (Grace) elect Supp 1241 28th h 2782 Bway
" Walter C (Grace) slsmn h 2608 San Marcos av
" Walter L (Cora M) carp h 3630 33d
" Walter M (Ozella) pntr h 4602 Muir av
" Walter M (May) plstr h 4271 Swift av
" Walter O (Cora) carp h 4119 Voltaire
" Warren H lab r 1867 Irving av
" Warren J r 3474 29th
" Wilber E (Vera M) dairymn h 3147 Jefferson
" Wm r 1305 10th
" Wm h 3312 Market
" Wm blksmith S D Auto & Carriage Co National City
" Wm (Ruth) cementwkr h 3744 Arnold
" Wm cook L H Provost
" Wm jan r 1038 F
" Wm (Caille) lab h 2848 L
" Wm lab C R McCormick Lmbr Co r 1885 National av
" Wm (Martha) pntr h 1732 3d
" W Archibald (Sara E) h 1824 Sunset blvd
" Wm A (Rena; Smith & Lieurance) h 3680 31st
" Wm A (Ruth) lab h 3744 Arnold av
" Wm B (Cora O) elect Insp City Operating Dept h 3321 Bancroft
" Wm C (Bess) h 4751 Edgeware rd
" Wm C eng r 2769 E
" Wm C (Ruth) lab h 1920 Logan av
" Wm E (Ruth) h 4105 Central av
" Wm E (Charlotte E) h 142 19th
" Wm E (Olana; Smith & Quinlan) h 3673 31st
" Wm E (Jean; Cramer & Smith) h 3810 50th
" Wm F (Bonnie) r 2747 India
" Wm F (Ella) gro 2205 Fern
" Wm F (Mary) pntr h 3968 Dove
" Wm G (Josephine R) h 3190 Grape
" Wm H (Mabel E) carp h 2646 Cooper av
" Wm H (Eva) lab h 2942 Sunset blvd
" Wm I (Lavone) varp h 741 26th
" Wm J (Rena M) clk P O h 3936 Iowa
" Wm M (Nancy) lab City Operating Dept h 2337 Clay
" Wm M surv r 2728 B
" Wm M with Westn Mel Supp Co r Lemon Grove
" Wm S (Alice V) baker h 4083 Albatross
" Wm S slsmn Jno Moynahan r 4020 3d
" Wm T (Samantha) tallymn Westn Lmbr Co h 3077 Ivy
" Wilma nurse Co Hosp
" Wilson S (Isabella H) slsmn h 4020 3d
" Winifred M adv dept Union-Tribune 4623 Coronado av
" Wirt D (Maud) h 4570 North av
" Wolfe (Josephson & Smith) h 743 7th
" Wood G (Minnie) USN h 3172 Bay av
" Z D h 4602 Oregon
" & Haight (J H Smith L S Haight) auto dlr 1521 Bway
" & Lieurance (W A Smith W H Lieurance) restr 838 4th
" & Quinlan (W E Smith J T Quinlan) gro 3216 Thorn
" & Walker (C L Smith A O Walker) sport ing cds 835 4th
" Smith Frank W (Bessie) slsmn h 4360 Circle dr
" Smitherman Virginia G sten S D Cons Gas & Elec Co r 1135 11th
" Wm A (Nellie) genl formn S D Cons Gas & Elec Co h 1135 11th
" Smithers Geo H r 2630 Front
" Jno E (Julia A) h 2890 Front



J. K. WARD & CO.

SAN DIEGO COUNTY DISTRIBUTORS OF

DU PONT PAINTS - DUCO AND VARNISHES

PHONE, MAIN 6941 - 1266 FOURTH ST.



SAN DIEGO CITY DIRECTORY (1927)

717

Smithson N L Jan Co Hosp
Smithweek N E asst mgr G & G Dairy Lunch h 1430 7th
Smithy C E r 1492 K
Smits Wm K (Wilhelmina) ironwkr Natl Iron Wks h 3866 Valle av
Smock Anna M osteo 121 Bway R 353 r 1166 24th
" Belle (wid Frank) h 3320 Dale
" Chas (Mary) slsmn h 1758 6th
SMOCK THOMAS L (Gladys), General Auto Repairing, Authorized Ford Service, Battery and Electrical Service, Authorized Willard Service, First Class Work and Best Materials Used, 1941 India; Phone Franklin 4239, h 4196 Van Dyke av (See page 31)
Smola Mary (wid Jno) r 2151 Guy
Smolan Morris (Edith) clk Max Radin h 4320 Campus
Smolarek Margt Mrs h 422 4th
Smoor Peter N tchr r 4309 Plumosa way
Smoot Ella nurse r 1319 5th
" Wm T (Smoot & Rhudy) r Bostonia & Rhudy (W T Smoot E E Rhudy) bldg contrs 3492 Adams av
Smout Basil (Emma L) h 1317 Fern
Smull Clara B (wid F S) r 4556 Mississippi
Smutny Louis (May) USN r 706 12th
Smyth Edw H (Lucy) r 1223 12th
" Harriett C (wid Wm) h 2853 Upas
" Hugh R (Helen) h 4291 38th
" Mary Mrs. with Marston Co r 1541 8th
Smythe Alb O h 4938 35th
" Charlotte J clk r 4936 35th
" Frank D (Luella) h 4631 Idaho
" Frank E r 4631 Idaho
SNAP REALTY CO, Arnold La France Mgr, 4857 El Cajon av; Phone Hillcrest 5429
Snead Clara matron Co Detention Home
" Jas lab h 3811 National av
Sneath David W (Bernice C) h 1741 Bancroft
Snedecor Saml A (Ramona) chauff h 1445 G
Snedeker Mary D (wid Wm) r 3719 Villa ter
Sneed D D r 3138 Univ av
" Geo bkbnr Saml Schiller
" Martha F Mrs clk J D & A B Spreckels Securities Co
Sneff Geo L slsmn h 2141 Columbia
Snell Danl W (Mae J) USN h 1924 33d
" Harold F (Marguerite) slsmn Hazard-Gould & Co h 4278 37th
" Homer O h 4358 33d
" Marguerite J r 1924 33d
" Marie Mrs r 380 24th
" Nellie (wid Henry) clk Bledsoe Co r 3642 Highland av
" Roy K (Eva) chauff h 1065 15th
" Steph W eng S D Cons Gas & Elec Co h 821 20th
SNELL W G CO (W G Snell), Mortgage Loans, 3888 Fairmount av, Phone Hillcrest 0726-R
" Wm G (Dorothy; W G Snell Co) h 2756 State
Snelling Fred W (Helen) lab S D Cons Gas & Elec Co h 2508 Lincoln
Snelson Jno W (Alice) brkrmn S D & A Ry h 4419 Montalvo
Sneve Kath r 3111 2d
" Kath S (wid Haldor) h 2111 2d
SNIDER See also Snyder
Snider Chas A r 2247 J
" Cleo F (Anna) waiter r 1887 3d

ROBBINS RUBBER CO.

T I R E S

DISTRIBUTORS OF
NORWALK AND AMERICAN-AKRON TIRES
Retreading and Vulcanizing
1st and B
Phone, Franklin 3979

MAYER & BOYCE

644 7th St.

Phone, Main 1853

Agents for ...

Pomona Manufacturing Co.

Heller Elevators

Cutler Hammer Mfg. Co.

Electrical Supplies

Motor Repairing

Elevator and Electrical Contractors

FRED C. SILVERTHORN & SONS

HAY & GRAIN SEEDS
WOOD & COAL & FERTILIZERS
1501 MARKET STREET
TELEPHONE, MAIN 7151

GEORGE F. OTTO & SON, FLORISTS AND NURSERYMEN

NURSERIES AND TRIAL GROUNDS—Chula Vista and 35th Street and National Avenue
Phone, Main 2871
FLORAL DEPOT
7th St., S. W. Corner B
PHONE Main 0137

Los Angeles
San Francisco

WM. R. STAATS CO.

ESTABLISHED 1887

GOVERNMENT, MUNICIPAL AND CORPORATION BONDS

410 UNION BUILDING

Pasadena
San Diego

FRANKLIN 4209

C. N.
WOODWORTH
REALTOR
—
REAL
ESTATE
—
INSURANCE
FINANCING
BETTER BUILT
HOMES
—
909 Seventh
Main 7031



SUNSET ENGRAVING COMPANY
SIXTH AND E STS.
We occupy the entire ninth floor.
Every employee a skilled artisan.
DRAWINGS AND ENGRAVINGS
FOR EVERY PRINTING PRESS PURPOSE.
MAIN 1517
WE DO OUR BEST TO SERVE YOU

718 SAN DIEGO CITY DIRECTORY (1927)

SNYDER-Cont

- " Evaline (wid Chas) r 3504 Filbert
- " Geo D Jan Co Hosp
- " Geo W (Ellis) h 4262 Euclid av
- " Harold S (Onelta) pres The Kiddie Shop h 4061 44th
- " Harriett Mrs tchr r 4277 Jackdaw
- " Harry R sls mgr Nettleship-Tye Co r 3572 1/2 5th
- " Helen C Mrs slsldy Holzwasser h 630 W Washn
- " Hugh K h 4014 47th
- " Jas C mech dentist H C Grossman h 4219 Illinois
- " Jas R (Anna; Paris Dye Wks) h 196C Kearney av
- " Jean Mrs h 4169 Alabama
- " Jesse C chaut Squires-Belt Co r 5 Evans
- " Jno r 920 Sutter
- " Jno F (Mary V) mgr Sou Tobacco Co h 4080 Hawk
- " Jno H plant mgr Bay City Linen Supp r Hotel Marquette
- " Jno W (Marjorie; The J W Snyder Co) h 2446 Brant

SNYDER JOHN W Company The (John W Snyder) Realtors, Insurers, Loans, Snyder Bldg, 835 6th, Phone Main 9171, Extension Offices 2544 8th, Phone Franklin 3108 and 36th cor University, Phone Hillcrest 5115, Country Branches: Escondido, La Mesa and Oceanside

- " Jos A (Florence M) ollwkr r 1034 Robinson av
- " Lallor r 3401 29th
- " Leonard (Naomi) shoemkr h 1434 2d
- " Luella C Mrs h 920 Sutter
- " Mabel C r 3828 Central av
- " Maria (wid Franklin) h 3521 41st
- " Marlon I (Mary A) whsemn Southwestern Gro Co h 1322 Grove
- " Mary C matron Neighborhood House h 1809 National av
- " Mary E (wid P M) h 1034 Robinson av
- " May haldrsr Mission Beauty Shop r 3311 45th
- " Myrtle M h 3828 Central av

SNYDER NELSON S (Hattie M), District Mgr Southern Service Co, h 2043 Albatross

- " Oscar D (Mae) pntr h 3311 45th
- " Oscar W (Annie J) h 3876 45th
- " Peggy F clk F W Woolworth Co r 2034 Bway
- " Peter H tchr Lincoln Sch r 4277 Jackdaw
- " R C electn Balboa Elec & Hdw Co
- " Ralph E (Alice) mtl wkr Modern Mach Co h 2451 Island av
- " Rena Mrs slsldy Blumberg-Schoenbrun Co r 2829 Lincoln av
- " Reuben (Alice) h 2342 5th
- " Robt W (Emma E) archt 121 Bway R 307 h 2634 3d
- " Ruth E Mrs tchr Garfield Sch r 4219 Illinois
- " Saml E (Agnes) acct S D & A Ry Co h 4234 Cleveland av
- " Saml G (Phyllis E) agcy organizer N Y Life Ins Co h 4658 Felton
- " Theo F mfrs agt 121 Bway R 536 r Univ Club
- " Willard H bkpr Leo Greenbaum h 2825 B
- " Wm H (Emma) pntr D E Lewis h 4136 Mississippi
- " Woodrow r 1552 9th

Soares Adeline bkpr Antonio Malavenda r 3370 Kettner blvd

- " Jos S (Hazel) fishermn h 2919 Lawrence
- " Jos V r 438 Rosecrans
- " Manuel B (Uzbia) fish pdlr h 3370 Kettner blvd
- " Manuel B jr clk r 3370 Kettner blvd
- " Manuel F (Mary) fishermn h 3021 McCall
- " Manuel S (Flora) fishermn h 2926 Lawrence
- " Tony (Laura) lab h 427 W Beech

Sobbe Kurt W capt S D & Coronado Ferry Co

Sobleski Thaddeus (Helen) USN h 3844 45th

Socia Napoleon lab r 6920 Lisbon

Social Service Dept of Women's Civic Center

- " Mrs M P Burns exec sec 645 A R 24
- " Sodahl Conrad O G (Carrie) h 2155 Kearney av
- " Harold T pntr S O Co r 2155 Kearney av
- " Norman F drftsman r 2155 Kearney av

Soderberg Anna Mrs r 1233 Hendricks av

- " Geo C A (Lillian) indy 1428 1st h 1432 same

Soderstrom Paul (Della) h 1927 1/2 4th

Soeland Barney cabtmkr Abr Miller r 1969 4th

Soge Wm clk Jacob Janowsky

SOHN FRANK A (Marie F), Public Accountant 508 Southern Title Bldg, 948 5d; Phone Main 3752, h 3829 Mississippi; Phone Hillcrest 3529-R

- " Frank J (Claire) mach h 4939 Long Branch av
- " Geo H (Signe) USN h 4780 Bancroft
- " Jacob A h 1331 Front
- " Sol Mfg Co mtl polishes 845 India
- " Solano Carlos lab h 738 9th
- " Gustavo (Magdalena) h 4621 Voltaire
- " Inez pkr r 738 9th

Solar Apartments Mrs. Effie Hartlerode mgr 504 Thorn

Solari Eliz Mrs h 3317 30th

SOLARI FRANK (Bay View Auto Camp) h 3873 California

Solberg Edw millwkr Westn Lmbr Co h 310 W Brookes av

Soldini Evelyn sten Dist Atty r 1741 Front

- " Virginia (wid Jos) h 1741 Front

Soldon Bert lab r 501 7th

Sole Chas grader r 831 8th

- " Frank r 4172 1st

Solem Conrad (Florence P) teller Bank of Italy h 1035 23d

Solis Dolores (Amada) h 1822 W Atlantic

Solkema Arth G millmn Klicka Lmbr Co r 4251 Marlborough

- " Evelyn R r 4251 Marlborough av
- " Odes R chaut Klicka Lmbr Co r 4251 Marlborough av
- " Roy (Kath) framemn Klicka Lmbr Co r 4251 Marlborough av

Sollars Chas linemn S D Cons Gas & Elec Co r 2616 National av

Sollers Harold R (Dora) USN h 4557 Utah

Sollman Paul V mgr Cambria Spring Co

Solmons Harry W (Gloria) h 4255 Copeland av

Soloman Chas B (May R) USN h 4140 Wabash av

- " Geo W (Rose; United Loan & Jwry Co) h 3555 29th
- " Isalah (Ethel) jwlr 543 5th h 2911 Bancroft
- " Jacob (Fannie) junk dlr 1424 J h 2216 B
- " Reuben (Gussie) pntr h 2625 Univ av
- " Rosa r 2216 B
- " Saml clk Hyman Novitch r 2625 Univ av

Willard

918 UNION, CORNER E

Wagner Electric Service

WESTERN AUTO ELECTRIC CO.

AUTOMOTIVE ELECTRICIANS

Willard

PHONE MAIN 7178

MASON TIRES

SAN DIEGO CITY DIRECTORY (1927)

Solomonson Mary E (wid David) h 3766 Cham-moune av

- " Otto M chaut Am Ry Exp r 3766 Chamoune av

Soltan Anna tchr Emerson Sch h 3686 Georgia

- " Bertha E clk Westn Mtl Supp Co r 3686 Georgia

Solwick Jno A (Ida E) pntr S O Co h 3221 Gregory

Somarindock Carmella J (wid Gardner) r 4533 La Salle

- " Fay E (Bessie) formn Lear's Dairy h 4533 La Salle

Somarrillea Rodolfo (Mercedes) waiter h 1727 J

Somers Arth G (Bessie B) h 1711 Dale

- " Wm H (Addie) cigar mkr 1035 G

Sommer Arth A r 334 Euclid av

- " Bertha E (wid E M) h 2033 29th
- " Elsie r 334 Euclid av
- " Nathan E r 3143 Goldsmith
- " Ruby G (wid S E) h 3143 Goldsmith

Sommermeyer Clinton H chalmn City Oper-ating Dept r 3206 Lowell

- " Viola chemist Robt Pollock r 3205 Lowell

Sommers G Otto drftsman h 334 Euclid av

Sommerville Albt W chaut Greenman & Sons

- " r 3884 Alpha
- " C S h 525 Spruce
- " Jos (Mattie) jan M B Ballroom h 1139 K

Sonderman Anna L r 3982 Park blvd

- " Rose G h 3982 Park blvd

Sonkes Leonard G (Sophia) stmfr h 4748 Kansas

Sonnabaum Jno R (Rosalia) tailor h 4726 Ken-sington dr

Sonnentag Eleanor cigar mkr r 3867 44th

Sontag Ollie B (Alice) decorator h 4139 Jack-daw

Sontolla Maximiano lab S D Cons Gas & Elec Co r 1810 Main

SOUTHERN CONSTRUCTION CO (Harry A and Elizabeth L Clark), General Contrac-tors and Builders, 3924 Hamilton; Phone Hillcrest 2340

Soovjan Koran (Lucy) fruits 1850 F h 2548 Imperial av

Soper A W printer S D Progress

- " Archie (Etta) h 4674 Polk av

SOPER FRED H (Daisy), Sec-Treas Spreckels Commercial Co, r National City

- " Harold F chalmn City Operating Dept r National City
- " Mary (wid Jas) r 4022 Newton av
- " Thos J (Genevieve) office mgr Frost Hdw & Lmbr Co h 5143 34th

Sophios Emanuel P lab r 1219 1st

Soporito Thos (Rose) barber h 3741 Cottonwood

Sopp Gilbert H v-pres McDearmon Finance Co r 4474 El Cajon blvd

Sopris Albt E (Josephine; Riley & Sopris) r 4353 5th

Sorel Sabitine (Lillian; Schreiber & Sorel) h 836 W Hawthorn

Sordyle Chas H (Virginia) USN h 3175 Cedar

Soren Jas W (Minnie) h 2017 1st

Sorensen Chas (Bessie M) pntr h 3731 40th

- " Edw pntr r 3731 40th
- " Elmer H (Lillie) h 3676 Bancroft
- " Geo lab J S Schrim Coml Co r 4050 Bacon
- " Getty B waiter r 3951 Boundary
- " Harold slenn r 2026 Kearney av
- " Mary J (wid Jno) h 3951 Boundary
- " Victor mech r 3330 Herman av

" Wilbur busmnr r 3951 Boundary

- " Wm (Ellen E) h 4633 Brighton av
- " Willis busmnr r 3951 Boundary

Sorenson Alf M (Effie) carp h 3148 Glenfield

- " Arth H lab h 4050 Mason
- " Avis M sten Klicka Lmbr Co r 1640 Grove
- " Bertha E Mrs mlr 1064 3d r 3987 Utah
- " Chris formn S D Marine Constr Co r Na-tional City
- " Edw (Helen) USN h 3460 Meade av
- " Geo lab r 4050 Mason
- " Ingman (Lena) millmn S D Planing Mill r 2819 National av
- " Jas (Mary A) h 3042 Hawthorn
- " Jno S (Justine) plmbr h 3932 Oregon
- " Jullius J civ eng r 4472 Campus av
- " Marie (wid Jos) h 4187 Kansas
- " Nora Mrs r 4050 Mason
- " Oscar C F (Christine) h 4472 Campus av
- " Peter S (Refugio) pipe ftr S D Cons Gas & Elec Co h 3330 Herman av
- " Ross P (Bertha E) mlr h 3987 Utah
- " Thura E chaut Yellow Cab Co r 3911 Ham-ilton
- " Una B Mrs r 548 Sicard

Sorg Blanche B r 3802 Herman av

Sorgatz Ernest W (Myrtle) chaut Spreckels Coml Co h 3128 McKinley

Soriano Jos lab S D Cons Gas & Elec Co r 38 20th

Sorkin Chas r 3704 35th

- " Louis L (Mary) clo 758 4th h 3704 35th

Sorkness Henry (Zella A) dist mgr S D Sun h 1329 Grove

- " Herbt S mailer Union-Tribune r 1329 Grove

Soroggin Alton L USN Air Sta

Sorreno Esperio lab h 3260 Island av

Sorrensen Harold r 2026 Kearney av

Sorrez Beulah (wid Francisco) h 858 Front

- " Theresa clk r 858 Front

Sotelo Manuel (Saolmera) lab C S Hardy h 1739 Julian av

Sotier Alf chaut r 4316 Mechanic

- " Cora r 1836 National av
- " Geo C (Louise) slsmn h4316 Mechanic
- " Geo F USN r 4316 Mechanic

Soto Chas P barber Fred Froehlich h 2530 Im-perial av

- " Ferdinand G bkpr Union Ice Co h 2742 Col-lier
- " Fortino barber Meyer Kaplan r 598 5th
- " Pedro lab h 1216 California

Soule A Graham (Nettie) indywrk S D Steam

- " Lndy h 1609 Hornblend
- " Lola Mrs. indywrk Sanitary Lndy Co r 1481 Market

Sour Bros (G J and Peter) restr 421 8th

- " Geo J (Stalla; Sour Bros) h 1830 S 39th
- " Peter (Sour Bros) h 3954 Epslon

Sourbeck Geo W jr r 4370 Trias

- " Mary J (wid G W) r 4370 Trias

Sours Bert USN Air Sta

- " Paul J (Huldah J) h 4221 Arden way

Sousa Albt whsemn Globe G & M Co r 4172 Menlo av

- " Jno S (Mary) fishermn h 2919 Byron
- " Jos (Georgia) fishermn h 8030 Byron
- " Nellie indywrk S D Steam Lndy r 1973 Kear-ney av

Souter David (Barbara M) car formn S D & A Ry h 2259 Julian av

- " Jas R (Goldie L) mach h 6829 Wunderlin av

BUILDING MATERIALS

CEMENT
PLASTER
LIME
METAL LATH
WOOD LATH
TILE
BRICK
STEEL
Reinforcing Steel
Catalina Crushed
Rock
SAND

Somozided
Fire Preventer
Paints
Varnishes
Stains and
Shingles

HAY, GRAIN
MILL FEEDS
WOOD
COAL

Blacksmith Coal
COKE
BRIQUETTES
FERTILIZERS

SPRECKELS
COMMERCIAL
COMPANY

310 4th St.
PHONE
Franklin 4147

11th and "J" Sts.

Phone, Main 7144

QUALITEE
DAIRY PRODUCTS COMPANY

Milk - Cream
Cottage Cheese

Wholesale and Retail

MORTGAGE LOANS 6% THRIFT ACCOUNTS

WESTERN LOAN & BUILDING COMPANY
CHAS. W. AMOS
ASSETS \$19,000,000
201 BROADWAY

SAN DIEGO LUMBER CO.

LUMBER AND BUILDING MATERIAL

Office, Yard and Wharf

Foot of 6th Street

LA JOLLA
SHORES

HUGH EVANS
& CO., Inc.

Community
Developers

Torrey Pines Road

Phone
La Jolla 480-W

San Diego Office
1170 Fifth St.

Vitrified
Products
Corp.

HIGH. OF
Highest Quality
Building Tile
Brick and Pipe

2843

Jefferson Street
North San Diego

TELEPHONE
HIL. 3092

SAN DIEGO CITY DIRECTORY (1927)

220 South Chas M (Anna) meat pdlr C S Hardy h 4138 Vermont
" Clifford E clk C B Sheppard r 3921 30th
" Dorothy E Mrs h 2853 Madison av
" Edwin C (Sue) clk h 3921 30th
" Jno L r 4138 Vermont
SOUTH PARK PHARMACY (Marshall C Eldridge) "Serve-U-Drug Stores," 2805 B, Phone Franklin 2089
" Robt M r 2853 Madison av
Southall Hafford C (Florence) h 4021 Randolph
SOUTHAIRD A M CO, A M Southard Mgr, Designers and Builders Homes of individuality, 2564 5th, Phone Main 9181
" Alf M (Julia) mgr A M Southard Co h 3612 Elliott, Loma Portal
" Ella M (wid W F) artist h 3566 Polk av
" Jos r 310 Ash
Southeimer A R dentist J M Wilson r 1820 4th
Southern Fred L (Amy) slsmn Delco Light Co r 4289 47th
Southern Robt B clk Mach Pipe & Supp Co
Southern Auto Awning Co (E W C and H E Klossorn, L E Dalley) 1346 Bway.
SOUTHERN CALIFORNIA BAKING CO, Carl Winter Pres and Gen Mgr, Chas W Winter Sec-Treas, 125-171 14th, Phones Franklin 5526 and 5909
SOUTHERN CALIFORNIA GRANITE CO (D and U F Rossi and A Conti), Manufacturers of Monuments, 3845 Imperial av, Phone Main 9464
SOUTHERN CALIFORNIA HOME BUILDING CO INC, J B Coker Pres, Regina W Coker Sec-Treas, Building Contractors, 308 First Natl Bank Bldg, 1007 5th, Phone Franklin 2587
SOUTHERN CALIFORNIA MORTGAGE CO, A M Southard Pres, T B Higgins Sec-Treas, 2564 5th, Phone Main 9181
SOUTHERN CALIFORNIA MUSIC CO, Stuart Ashenberg Mgr, Pianos, Talking Machines, Radios, Musical Instruments and Sheet Music, 720 Broadway, Phone Main 6111 (See page 113)
SOUTHERN CALIFORNIA NURSERY (Geo Blake), Member Natl Landscape Assn, Landscape Architects, Lawns a Specialty, Shrubbery, Top Soil and Fertilizers, Sales Yard 3791 Park Blvd, Phone Hillcrest 6834; Nursery, Murray Dona Rd, La Mesa Heights, Phone La Mesa 295-W
" California Realty Corp R C Lichty sec 330 Bway
SOUTHERN CALIFORNIA SECURITIES CO, Alf Stahel Jr Pres, 1502 5th, Phone Main 3414
" California Syrup Co (Wm Roth F G Bradley) syrup mfrs 809 F
" Cross The J H Dougherty publr Catholic Newspaper 1222 3d
SOUTHERN ELECTRICAL CO, Carl H Hellbron Pres, Bruno E Barth V-Pres-Genl Mgr, Electrical Contractors, Motors, Lighting Fixtures, Appliances for the Home, 3d cor E, Phone Franklin 1375 (See right top lines and page 69)
" H L r 872 Union
SOUTHERN INVESTMENT CO INC, nw cor 4th and B
" Jno H (Nellie) USN h 2522 K
" Pacific Co (city ticket office) 824 Bway

SOUTHERN PHARMACY (Albert J Galloway), Prescription Druggists, Sodas and Cigars, 2995 National av, Phone Main 7685
" Robin (Ruby E) USN Destroyer Base h 1810 30th
SOUTHERN SECRETARIAL SCHOOL (J F Johnson, H I Hannington), 671 Sprickels Theatre Bldg 121 Broadway, Phone Franklin 2241
SOUTHERN SERVICE CO, Nelson Snyder District Mgr, 939 S 16th, Props Electric Laundry 1460 Island av, Munger's Laundry 933 S 16th, Nu-Way Laundry 1480 Island av, Peerless Laundry 3972 Ohio, Bay City av, Peerless Laundry 939 S 16th, Excelsior Laundry 933 S 16th, Quality Laundry 1460 Island av and Benbough & Duggan 941 B (See right bottom lines and page 2)
" Syndicate Julius Wangelheim pres 948 3d
" Title Building 948 3d
SOUTHERN TITLE GUARANTY CO (See Southern Title & Trust Co)
SOUTHERN TITLE & TRUST CO (formerly Southern Title Guaranty Co, A P Johnson Jr Pres and Mgr, E E Hubbell V-Pres, L A Wright V-Pres, Edwin Johnson V-Pres, R S Reed Sec-Treas, 940 3d, Phone Franklin 3151 (See page 146)
" Tobacco Co (J F Snyder mgr) whol tobacco 502 7th
SOUTHERN WIRE & IRON WORKS (S F and V R Vestal, L M Scott), Ornamental Iron Wire Work and Fences, 533 7th, Phone Main 5501
Southland Gordon H (Ellen) h 950 19th
Southlands Co Bradley Tyrell pres Michl Hallward v-pres E J Fay sec-treas real est 917 3d
Southmayde Oscar S (Marie) chauff Irwin & Co h 3945 8th
SOUTHWEST ONYX & MARBLE CO, Leslie B Miller, Pres, Foot of Crosby, Phones Main 9118 and 9119
SOUTHWEST UNION SECURITIES CORP, J H Shreve Pres, A W Collins V-Pres, I Goldstein V-Pres, A C Shreve V-Pres, R De Latour Sec-Treas, Investments, Loans and Insurance, 530-546 B, Phone Main 9141 (See page 92)
Southwestern Bible & Book Co Inc C B Smith pres G F Blossom v-pres Mrs L I Smith treas Mrs A W Blossom sec 705 E
SOUTHWESTERN GROCERY CO, E E Garrett Pres, L B Smedley Sec and Treas, 501 nett Pres, L B Smedley Sec and Treas, 501 2d, Phone Main 5126
" Yacht Club ft of W Grape
Southwick Chas A optom 522 F r Alta Vista
" Edwin r 3708 5th
" Harriet L tchr S D High Sch r 5209 Benton pl
" Laurence L rt slsmn Rinehart's Cleanitorium r National City
" Laura M tchr Memorial Jr High Sch r 2460 G
" Myron H (Lucetta M) h 3569 29th
Southworth Alf E (Carrie) restr 1087 Market r National City
" Edgar L (Bettie M) h 4658 Vista
Souza Antone (Manuela) fishermn h 1973 Kearney av
" Jas (Mary) fishermn h 1975 Kearney av
" Mary Mrs h 2912 Byron
Sowers Thos L (Bell) carp h 4490 Menlo av

CARPENTER'S

(The Stationers' Corporation)

952 SIXTH STREET

SAN DIEGO

COMMERCIAL AND SOCIAL STATIONERS
OFFICE SUPPLIES

Y. & E. FILING EQUIPMENT AND SUPPLIES
THE MIMEOGRAPH LINE

Complete Book Department

SAN DIEGO CITY DIRECTORY (1927)

721

Sowle Lucy J Mrs r 2667 K
Soza Victor (Luiz) lab h 2021 Market
SPADE E R (Emma Carson), General Insurance and Real Estate Exchanges, 408 Stephen Marston Bldg, 423 C, Phone Franklin 1196, h 3769 47th E S D, Phone Hillcrest 0395 (See back cover and page 92)
Spadea Geo lab r 944 India
Spaeth Frank (Margt) lab S D Cons Gas & Elec Co h 4029 Dove
Spafford Frank D (Anna R) h 3620 Herman av
" Frank W (Louise) eng h 4031 35th
" Mary r 2220 2d
Spagnola Jas A (Virgie M) USN h 4181 Front
Spahr David J (Nora) USN h 1010 Essex
" Geo L (Lucy A) USN h 3219 Date
" Mary Mrs h 950 9th
Spain Mary Mrs Indwkr h 645 15th
Spahnower Ellis r 4427 Park blvd
" Florence M (wid A M) h 4427 Park blvd
" Geo E (Edith) slsmn Armour & Co h 3960 Texas
" Jno W r 3976 Kansas
" Luther F (Nellie) h 3976 Kansas
Spalding Albt J (Helen) pntr h 4635 Del Monte av
SPALDING FRANK C (Clara L) V-Pres Southern Trust Branch Bank of Italy, h 112 W Spruce
" Jennie (wid Wm L) r 640 22d
" Lewis B civ eng Watson, Valle & Gough Inc r Hotel Albany
" Mary J h 126 W Spruce
" Otis B (Theresa) phys USN h 4744 Hawley blvd
Span Aug (Alice) h 1646 Front
Spangenberg Edw S (Ola) slsmn Pure Milk Dairy Co h 759 12th
Spanger Cecil M (Florence) slsmn h 3744 Herman av
Spangle Harry carp r 723 18th
" C M slsmn Smith & Haight
" Jno O lab r 4146 36th
Spani Kate prin Ocean Beach Sch h 4561 Niagara av
Spanish Presbyterian Church Rev J C Rodriguez pastor 351 13th
" Roofing Tile Co H L Riglesberger mgr 744 W Market
Spanola Virgie nurse Co Hosp
Spansel Augusta B Mrs h 3716 Main
" Wm M chaimn r 3716 Main
Sparca Felix lab h 1240 J
Spark Jas W O acct Haskins & Sells r 3738 30th
Sparklin Mollie E (wid D S) h 4446 47th
Sparks Albt F (Louise) h 2223 C
" Anna Mrs nurse r 2239 Adams av
" Apartments (H J Sparks) 4242 Campus av
" Cath (wid H A) r 2239 Adams av
" Chas R (Margt) line opr S D Union h 3761 Acacia
" Ellworth F (Ruth M) USN h 3569 1st
" Forrest (Ethel) clk h 8694 Mountain View dr
" Frank (Anna C) h 4012 Ohio
" Harold H (Anna) bnlrds 225 West F h 2289 Adams av
" Henry J (Emily; Sparks Apts) h 4242 Campus av
" Herbt G (Viva) pntr h 3934 Valle av
" Homer E (Edna) ins dept T F Carter h 2229 4th
" Ida sten h 4070 43d
" Jas W O (Margt) slsmn h 3738 30th
" Jno D clk Motor Hdw & Equipt Co r 1327 14th
" Melvin E (Beatrice) h 1747 5th
" S Clifford clk r 4325 Proctor pl
Sparling Homer L (Claudia) inspr Bureau of Animal Industry h 1706 Arbor dr
Sparr Ralph clk Western Mtl Supp Co r 247 Beech
Sparrow Annie M h 4546 37th
" Geo lather r 728 Market
Spate Louise M (wid Albt) h 315 W Washn
Spats Jno R (Evelyn) clk Raphael Rosenberg h 69 19th
Spatz Chas (Miriam) slsmn h 3482 Landis
" E prsr Benbough & Duggan r 930 21st
" Wm L (Frieda) clo clnr 825 4th h 3502 Landis
Spaulding Arth E (Lille) prsmn Union-Tribune h 1530 Brookes av
" Asa L (Izatta) h 1034d E
" Clarence (Lillian) nurse h 4518 Dwight
" Cora D (wid G F) h 422 S 32d
" Donald F r 480 Elm
" Harold D (Opal) cook h 3746 33d
" Jno (Opal) chauff Standard Iron Wks h 4129 Epsilon
" Louis B (Pauline) slsmn Monolith Portland Midwest Co r 3633 Van Dyke av
" Victor lab h 3856 Alpha
Spayer Bennett B (Anna) bkpr S D Union Co and Tribune Co h 4052 Kansas
Speak Jephth (Edith) h 1280 12th
Speakman Wm P (Orpha) h 504 Thorn
Spear Chas (Ora) with Marston Co h 4486 Kansas
" Chas T (Blanche D) h 4618 Marlborough dr
" Danl (Sophia) lab S D Elec Ry Co h 4141 48th
" Howard E mech Union Oil Co r National City
" Raymond (Eleanor) in charge U S Naval Hosp h 3141 Curlew
Speare Richd (Violet) clk C R McCormick Lmbr Co h 324 Sampson
Spearrin Warren E (Linda) concessionaire 3000 Mission blvd h 810 Kensington ct
Spears Arth C (Mary) pipes 304 E h 1831 Kearney av
" Emma E tchr Roosevelt Jr High Sch r 1219 Essex
" Jas lab h 4662 Long Branch av
" Jno carrier P O r 3223 46th
" Mary E Indwkr Original French Lady r 1831 Kearney av
" Mary O (wid G H) h 1219 Essex
" Philip L clk S O Co r 1219 Essex
" Sarah E Mrs h 1223 G
Specht Nicholas (Juliet) blkmkr S D & A Ry h 1055 20th
SPECIAL SERVICE BUREAU, L T Fitzsimmons Sole Owner, F O Merkle Dist Rep, 311 Bancroft Bldg, 1017 1st, Phone Franklin 2934, Night Phone Franklin 5450
" Service Flooring Co (J F Shanley T M Elliott) 2700 Kettner blvd
Speece Chas E (Ora) h 2478 A
" Elsie M br lbr S D Pub Library r 2476 A
Speed Margt W (wid Jas) h 1521 Fern
Speede Henrietta (wid Adolph) h 4506 33d
Speer Anna V (wid W W) sec Trav Aid Bureau Y W C A r 1515 Front
" Emma M Mrs h 2208 Monroe av



Alfred Stahel, Jr.
Realty
Analyst

Alfred
Stahel, Jr.
Company

REALTORS
INSURORS

1502
FIFTH
MAIN 3414

PICKFORD
BARKER
INC.

FACTORY DISTRIBUTORS

THE
GENERAL
TIRES and
TUBES

Cor. 2nd & B-Sts.

PHONE

Franklin 1291

STILES SEED STORE = 630 E Street
POULTRY, BEES AND GARDEN SUPPLIES - PHONE, MAIN 0793

R. C. PENNINGTON

Automobile (Complete Coverage)
Workmen's Compensation

Phone, Main 9036

INSURANCE SPECIALIST

Life

Casualty

1030 Eighth Street

WESTERN METAL SUPPLY CO.

HARDWARE AND PLUMBING JOBBERS

215 7th Street SAN DIEGO, CALIFORNIA Phone, Franklin 31411

SEE PAGE 78

Office Phone 410-J
Res. Phone 175-W

R. F. ZIMMERMAN

Plumbing and Heating Contractor

7921 Girard Ave.
La Jolla California

W. J. BUSH

CITRUS PRODUCTS COMPANY

Manufacturing Chemists and Flavoring Extracts

NATIONAL CITY CALIF.

(See Page 60)

TROWELED CEMENT ROOFING TILE

IN RED, WHITE, GREEN AND YELLOW

Also Ideal Building Blocks, Coping, Balustrades, Faced Brick in All Colors and All Special Artificial Stone

STOPHER CEMENT, STONE, BRICK and ROOF TILE FACTORY

1910 Logan Ave., Corner Crosby
Office and Factory Phone, Main 1772

SALMONS & SCHAEFER

Insurance and Bonds

Entrance 306 John D. Spreckels Bldg. 625 Broadway Phone - Main 0244

General Agents Aetna Affiliated Co.'s

INSURANCE

SAN DIEGO CITY DIRECTORY (1927)

723

Spliman Hazel Indwkr S D Steam Lndy r 1739 Front

SPINAL-MAGNETTO CO (M S Shanks, P A Nauman), Manufacturers of Spinal-Magnetto, 627 E, Phone Main 3760

Spinella Mary clk Pure Milk Dairy Co r 1502 K

" Santo (Angelina) gro 1502 K

Spining Jos M (Julia) autos 140 West B h 3300 4th

" Mary E r 3300 4th

Spink Clara E Mrs r 2858 Logan av

Spink Fred (Mary) pntr h 3020 India

Spinks Cleveland (Estelle) candymkr Showley Bros h 1890 Kearney av

Spinney Lucille W real est 934 8th h 1805 Lyndon rd

" May R (wid Gust) h 1805 Lyndon rd

Spinning Roy (Hattie) asst supt City Purch Dept h 1750 Ft Stockton dr

" Virginia r 1750 Ft Stockton dr

Spiss Paula r 3693 Central av

Spittler Phyllis E r 4553 Georgia

Spivak Caspar r 3584 28th

" Frank A (Flora L) carp h 3584 28th

Spoerl Laura H slsldy Holzwasser Inc r 3750 37th

" Martin H (Louisa) h 3750 37th

Spohn Harry A mech Pure Milk Dairy Co r 4350 Alabama

Spohnhauer Hattie M maid 540 Thorn

Spokane Apartments Mrs Leona Thorpe mgr 937 Univ av

Spooner Edw H (Grace) adv slsmn S D Independent h 4618 Alabama

" Emily J (wid Chas) slsldy Thearle Music Co r 1440 6th

" Jno A clk Sunshine Recreation Co r 943 4th

" Marion H opr W U T Co r 1440 6th

Spore Glade E Mrs bkpr Powell Motor Co r R 1 box 553

Sporman Elfrida Mrs waiter Zoological Gdns r 1756 1/2 Essex

Spotts Oran J (Ruth) cement contr 4751 Cape May av

Sprague Al (Frances E) USN h 3982 1st

" Albt H slsmn S O Co r National City

" Arth P (Esther; Hotel Lubin) h 3435 28th

" Chas h 1820 4th

" Clarissa S r 1846 30th

" Emma H Mrs r 646 A

" Geo L meats 822 5th h 3740 7th

" Jas H (Florence; Redwood Apts) h 3105 5th

" June R sten Y M C A r 865 21st

" Kari G (Edna) agt Prudential Life Ins Co h 4444 36th

" Lou r 1432 1st

" Madge sten r 2441 B

" Raymond R (Margt) electn h 4159 Idaho

" Susanne r 3105 5th

" Thompson L (Evelyn) USN h 139 W Pennsylvan av

" Veronica T Mrs h 1836 30th

Sprain Leo H (Maude) clk Sterling Co h 4258 40th

Spranger Eliz M Mrs r 830 6th

Spratt Matt (Anna M) prsmn Union-Tribune h 3584 33d

Spreckels Bros Commercial Co W H Hannam pres 235 Bway R 209

" Bros Commercial Co gas sta 1104 India

" Bros Commercial Co wharf ft West G

SAN DIEGO CITY DIRECTORY (1927)

723

Spreckels Claus, Pres Spreckels Coml Co and Chairman of the Board Security Coml & Savings Bank r Coronado

Spreckels Commercial Co, Claus Spreckels Pres, Fred H Soper Sec-Treas, Jess E Stanley Genl Mgr, Building Material, 310 4th, Phone Franklin 4147; La Jolla, Frank W Griggs Mgr, Phone La Jolla 342; Branch 3964 30th, H G Walker Mgr, Phone Hill 3623-J (See right side lines and page 50)

Spreckels Companies, Wm H Hannam Pres, Wm Clayton V-Pres, 209 Union Bldg, 235 Broadway, Phone Main 4161; Purchasing Dept, 641 Spreckels Bldg, 121 Broadway, Phone Main 4166

Spreckels, J D & A B, SECURITIES CO, Business Office, 209 Union Bldg, 235 Broadway, Phone Main 4167

" John D Bldg J C Tabler mgr 625 Bway

Spreckels Theatre, Dodge & Hayward Lessees and Managers, 121 Broadway, Phone Franklin 2724

Spreckels Theatre Building, John G Traggardh Agent, 121 Broadway, bet 1st and 2d, Phone Franklin 5502 (See page 57)

Sprenger Berthold C (Margt) electn Foster and Kleiser h 2245 Adams av

Sprengle Ethel L Mrs h 3264 4th

Sprigg Clarence D depty collr U S Customs h 1435 Felton

" Lillian (wid Patterson) h 2044 1st

" Glenn E (Maude) broker h 228 W Robinson av

Spring Anna M r 2150 Rosecrans

" Frank J elev opr Bancroft Bldg r 2320 32d

" Gordon r 332 F

" Jno C (Beatrice) clk h 4127 Illinois

" Nellie Mrs waiter r 1414 5th

Springer Albt C jan City Pub Schs r 4611 33d

" Chas A (Emma) carp S D Cons Gas & Elec Co h 1048 Bway

" Chas C engraver Sunset Engraving Co r 3809 Birch

" Denzil D tchr r 4337 Cleveland av

" Edw M (Dorothy) drftsmn Home Bldrs Service Bureau h 4055 Ohio

" Eva M Mrs h 3926 Eta

" Hazel G Mrs waiter Morton's Cafe h 2611 Logan av

" Howard S (Vera) USN Air Sta h 3875 Bancroft

" Lawrence M (Clara) printer S D Sun h 3817 Beta

" Leonard W printer S D Sun r 3809 Birch

" Lottie Mrs indwkr Sanitary Lndy Co h 3809 Birch

" Rolland C (Kath) lawyer 1007 5th R 1112 h 2737 28th

" Roscoe C (Sallie) USN Air Sta r 4851 Nar-ragansett av

" Wm B (Beulah) vulc h 3109 Madison av

" Wm T mgr Liberty Food Co r 1737 Island av

Springfield Esters (Letitia) pistr h 3040 Wool-man av

Springler Effie h 2541 1st

Springrose Maude r 1940 3d

Springs Guy R (Mabel) carrier P O h 4023 Wabash

Springstead Fredk A (Emmabelle) pres S D Fruit & Produce Co h 3937 Park blvd

RARE PLANT GARDENS

L. C. KELLOGG

PLANTS TREES SHRUBS LANDSCAPE GARDENERS

SALES YARD 805 16TH ST. SAN DIEGO - GROWING GROUND 945 E. 20TH ST. NATIONAL CITY

TILE

ART AND DECORATIVE MANTELS BATHS

Store Fronts

Drain Boards

STAFFORD

3273 University HILLCREST PHONE - 6835

DR. H. FOX ROLLER, D. C.

BODY CORRECTION MEANS HEALTH

OUR TREATMENT IS IN LINE WITH NATURE'S WAY OF CARING FOR THE BODY

Phone, Main 2493 713-715 Bancroft Bldg., First and Broadway Res. Phone, Main 3459

Glen Abbey Memorial Park - San Diego's Modern Cemetery

Two Miles East of Chula Vista on Concrete Highway Leading to Bonita
City Office in Commonwealth Building



GRANDALL'S
PARASOL
CANE AND
KEY SHOP

PARASOLS
COVERED

TRUNKS
OPENED
and Repaired

1342 5TH ST.
PHONE
Franklin 1738
After 6 P. M.
Phone, Main 0882

NELL MOORE REAL ESTATE
BUSINESS PROPERTY AND HOMES
571 Ash Street
Tel., Main 5404

Forty years experience in all classes of Printing, enables us to give our clientele the benefit of wide experience in most all ways of handling your printing problems to the best advantage.

SAN DIEGO LINOTYPING CO.
642 Fourth Street—Main 0422

SAN DIEGO CITY DIRECTORY (1927)

724 SPRINGSTEAD—Cont
 " Wallace L (Grace) sec-treas S D Friut & Produce Co h 730 Pennsylvania av
 Sprinkle Carlton G (Dorothy) lab City Operating Dept h 3837 Goldfinch
 " Michl (M Lou) h 319 Sampson
 Sprinks Emma G (wid F F) r 2429 32d
 Sprokie Tony (Stickney & Sprokie) r 1450 4th
 Sprong Edw S (Rachel A) restr 1223 Market h 3896 Newton av
 " Frank E cook E S Sprong r 2696 Newton av
 Sprott Absalom (Jessie) h 2639 K
 " Vernon B (Mabel L) slsmn h 3463 A
 Sproull Chas H (Winona) USN h 1701 Winder
 Sprout Harvey J USN Air Sta
 Sprunt Wm P (Mamie I) lab City Operating Dept h 1304 18th
 Spruse Andw V page r 4636 Florida
 " Emma G Mrs asst librn S D Pub Library h 4636 Florida
 " Isabella r 6436 Florida
 Spruth Albertina E (wid Aug) r 4660 Oregon
 Spuhler Minnie (wid Jno) h 3878 1/2 Cherokee av
 Spurbuck Geo H (Irene E) h 4647 Kensington dr
 Spurdon Wm (Inez) h 4157 40th
 Spurling Clarence r 636 C
 Spurlock Jno M (Hope) pntr 4121 Hamilton
 Squier Ada L Mrs h 1799 W Columbia
 " Annie L lib Metaphysical Library and Central Hall r 1435 10th
 " Benj L (Teresea) h 2368 Union
 " Benj M (Ellis) patrolmn h 2366 Union
 " Emma L Mrs writer h 1785 W Columbia
 " Van R caretkr City Operating Dept
 Squire Jas L depy Co Clerk h 1845 W Montecito way

SQUIRES-BELT CO (Jacob C Squires Elmer B Belt) Cement and Building Material 163-163 12th, Phone Main 9138
 " Bunice T Mrs h 3752 3d
 " Eva (wid H R) r 3752 3d
 " Geo D (Grace M) roofer Truax Roofing Co h 3862 36th
 " Robert J (Verna) rigger USA Aviation Sta h 1618 Meade
 " Jacob C (Helen B: Squires-Belt Co) pres material dls credit assn r 2246 Univ av
 " Jno E (Jessamine) USN h 4085 Louisiana
 " Mary E (wid H M) h 1504 Grove
 " Seward W (Daphne) USN h 4157 Wabash av
 Srofe Jas A barber r 1518 1st
 Sroor Chas J (Mary) gro 1801 Logan av
 Srubas Edw A dispr Yellow Cab Co h 1555 9th
 Staaks Amelia Mrs h 3921 Georgia
 " Arth W (Mary) clk J B Staats h 730 W Washn
 " Jno B (Elliza) hdw 3871 6th h 4005 Ingalls
 " Walter W (Carrie) dry gds 3543 Univ av h 3687 Orange av

STAATS WMR CO (Established 1887) Willard P Fishburn Representative, Government, Municipal and Corporation Bonds, 410 Union Bldg 235 Bway, Phone Franklin 4209 (See left top lines and page 44)
 Staebek Henry N (Jennie A) h 1605 30th
 Stables Frances E (wid A D) h 1046 21st
 Stacey Arth G (Lillian K) h 2332 Irving av
 " N M (Laura) carp h 3640 Alexia pl
 Stack Edw h 3109 Menlo av
 Stackhouse Evelyn bkpr r 1012 C
 " Geo mach A C Moore h 1280 12th
 " Hartley J (Susan H) gas sta 2112 Kettner blvd
 " Jno waiter Co Hosp
 " Jno E (Lillian) plstr h 4350 41st
 Stackland Cena h 1040 Rosecrans
 Stacy Anna Mrs waiter Bway Cafe r 1471 State
STACY EARL (Minnie) Asst Cashr Bank of Italy (Union Branch) h 3538 Columbia
 " Geo P (Ida) formn S D Cons Gas & Elec Co h 1027 26th
 " Henry W (Mae) h 3419 Park blvd
 " LeRoy W (Edna) h 3644 25th
 " Lulu B (wid O B) h 3918 Cleveland av
 " Marjorie P nurse 3918 Cleveland av
 " Millie clk Feris & Ferris r 3538 Columbia
 " Ralph G reprmn Burton Elec Co r 3911 Cleveland
 Stadarth Wm A (Carol) wchmn h 146 S 28th
 Stadille Chas (Anne) gro 3903 Imperial av
 Stadium Apartments (Mrs Eva Fikes) 1308 16th
 " The Russ blvd and 15th
 Stadle Virginia Mrs solr S D Sun r 4011 Front
 " Virginia S Mrs clk S M Bingham Co r 2729 E
 " Wendell H interne Co Hosp h 4011 Front
 Stadler Fred W r 2750 Rosecrans
 " Kath R Mrs h 2750 Rosecrans
 Stadling David E USN r 1414 Front
 Stahelin Ralph (Juliane) landscape designer h 4063 Brant
 Staehle Otto C (Rose) pntr h 4509 Kansas
 Staff Edw carp r 1466 4th

STAFFORD BOYD K (Edith; San Diego Art Tile & Mantel Co) r El Cajon
 " Christopher J slsmn Wm Kettner Co r El Cajon Club
 " Geo H (Jeanette) barber Bway Barber Shop h 2202 El Cajon av
 " Henry D (Emma A) car repr S D Elec Ry Co h 3545 40th
 " J J Indvkr Calif Laundries r 2054 State
 " Jennette Mrs sec V R Lee r 2202 El Cajon
 " Jno (Jeanette) h 3592 Front
 " Jos (Marie) auto mech h 2054 State
 " Leonard K slsmn W E Shaw Co r 1148 11th
 " Louis R slsmn h 1148 11th
 " Moreland clk r 3825 Eagle
 " Violet r 2202 El Cajon av
 " Walter br mgr Irwin & Co r La Mesa
 " Wm A (Ruth D) adv h 3614 Dwight
 " Wilson M (Agnes) h 658 19th
 Stafstrom Gustave A (Florence) inspr Rinehart's Cleanitorium h 3928 Utah
 Staggs Fletcher (Alma) mgr Talmadge Tavern h 1215 Market
 " Jesse D auto mech C F Fuller r 4872 Kenmore ter
 " Ruth C with Marston Co r 4872 Kenmore ter
 Stagnaro Antoinette Mrs h 2560 California
 " Assunto (Gemma) fishermn h 929 W Ivy
 " Bartol h 2554 California
 " Paladino (Mary) fishermn h 2168 Columbia
 " Steph (Katie) mgr Great Western Sea Food Co h 2111 India

STAHEL ALFRED JR (Louisa Remondino; Alfred fred Stahel Jr Company) h 1504 6th
STAHEL ALFRED JR COMPANY (Alfred Stahel Jr and Roland Stahel) Real Estate and Insurance, 1502 5th, Phone Main 5414 (See right side lines and page 150)
 " Anna (wid Alf) h 1621 30th
 " Louisa h 1504 5th
STAHEL ROLAND (Dorothy; Alfred Stahel Jr Company) h 1021 W Walnut
 " Walter (Ellis M) asst mgr Parmelee-Dohrmann Co h 1621 30th

WIESLER & COMPANY

REAL ESTATE - STOCKS - BONDS
801 FIRST NATIONAL BANK BUILDING

SAN DIEGO CITY DIRECTORY (1927)

Stahl Cloyd staff sergt USA Aviation Sta
 " Ellz (Stahl & Hatch) h 3801 California
 " Henry (Mary) chef h 1569 State
 " Jas B cook Morton's Cafe r 2019 Julian av
 " Jos A (Mary) h 2244 G
 " Max M (Marie) h 3045 Dale
 " Ralph W formn Muehleisen Co r 4205 Wilson av
 " Wm G (Rose) plmbr 4205 Wilson av
 " & Hatch (Ellz Stahl Mrs Carolyn Hatch) restr 3801 California
 Stahlberg Wm J (Clemmie) h 4149 Vermont
 Stahlberger Jacob N doormkr C R McCormick Lmbr Co
 Stahlfeld Edw P clk Univ Drug Co r 3839 8th
 " Paul G (University Drug Co) r 4248 Arden way
 " Stella Mrs h 3839 8th
 Stahlheber Henry P (Margt) clk Whiting-Mead Co h 4421 Del Monte av
 Stahl Mary (wid Kasper) h 4271 33d
 Stahnke Fred H engraver Sunset Engraving Co r 2496 F
 Stahr Maude D beauty opr r 4166 4th
 Staite Dorothy r 1080 Hornblend
 " Jno mech State St Garage r 1080 Hornblend
 " Robt chauff r 2216 Garnet av
 " Robt W H (Bethel) h 1080 Hornblend
 Stake Paul E (Ella) store mgr Whiting-Mead Co h 4498 Cherokee av
 Staker Chas J (Florence) slsmn h 2920 Monroe av
 " D Ena with Marston Co r 2920 Monroe av
 Staley Albt M (Nellie) h 4512 Maryland
 " Carolyn E Mrs social sec G Ivan Peoples h 3952 4th
 " Chas r 1743 3d
 " Clarence S (Daphne E) mech h 1917 Georgia ct
 " Iva C sten H L Benbough h 401 Olive
 " Jno W (Laura) watch rpr h 1806 Logan av
 " Loraine M r 3952 4th

STALEY W S, Lawyer, 331 Granger Block, 964 5th, Phone Main 3307, h 2823 Granada av, Phone Hillcrest 1215-J
 " Staley Wesley B slsmn M T Hughes r 2536 B
 " Wm K (Cath) bkpr h 502 73d
 Stalford Maynard L h 2229 Univ av
 Stalker Hobart E (Barbara) slsmn S O Co h 4546 40th
 Stall Ben F chauff Pac Tranfer & Storage Co r 1986 Woolman av
 " Fred V (Margt) h 2210 Adams av
 " Lee D (Arvilla) musician h 3951 Arizona
 " Wilson S (Mary) carp h 2756 A
 Stallard Harvey dentist 121 Bway R 247 r 1515 Front
 " Mendell dentist 121 Bway R 247 r 1515 Front
 " O'Helene K priv sec O W Cotton r 3448 Lark
 " Wm B (Opal E) carp h 3448 Lark
 Stallings Edw C (Louise) brklyr h 4238 38th
 " Geo B formn h 1319 11th
 " Robt H (Myrtle) clk L C Henderson h 4567 Park blvd
 Stallsmith J G r 2625 A
 Stalman Gerhard J (Harriet) slsmn h 3876 39th
 Stalmer Reginald G (Alma J) slsmn h 3685 Arizona
 Stalnaker Hamilton D (May; Virginia Apts) and pres Stalnaker Steel Co h 4420 Voltaire
 " Hamilton G (May) h 3009 Union
 " Jas B (Ada) h 3085 Union

" Steel Co H D Stalnaker pres 235 Bway R 411
 Stambaugh Minnie Mrs r 1040 29th
 " Minnie E r 1056 Robinson av
 " Virgil H (Florence) USN h 3878 42d
 Stamer Anna waiter J M Stradley
 " Fred (Pearl) used cars 1972 National av h 2721 C
 Stammers Chas F'gdnr h 642 68th
 Stammler Laura W (wid C E) h 2766 A
 Starnon Angelus pdlr r 3212 Herman av
 Stamos Gus (Ellen) chauff Growers Marketing Co h 1826 Julian av
 Stamp Wm (Anna B) cbltmkr h 4077 39th
 Stamper Arth G (Edith) slsmn Globe Grain & Milling Co h 4216 Illinois
 " Claude USN Air Sta
 " Florence E with Marston Co r 4216 Illinois
 " Ralph H r 1807 Univ av
 " Thos B (Ella) carp h 1807 Univ av
 " Wm J (Ethel) USMC h 4573 Voltaire
 Stampff Jas J r 1219 13th
 Stancel Wm (Anna L) slsmn E N Jones h 3714 Menlo av
 Standard Building & Finance Co W H Manning pres J W Turner sec 3940 El Cajon av
 " Desk Co C H Cox mgr 842 F
STANDARD FORD SPECIALTY CO, 666 State
STANDARD FURNITURE EXCHANGE (B M and P H Moss) What Have You to Exchange? We Buy, Sell and Exchange Office and Household Furniture, 856 6th, Phone Main 1998
STANDARD IRON WORKS, C A Winsby Pres, W B Dexter V-Pres and Mgr, R M Winsby Sec-Treas, Founders and Machinists, 1825 Colton cor Beardsley, Phone Main 3107
 " Mattress & Furniture Inc Jos E Dryer pres S C Karzen sec-treas 2368 Kettner blvd
 " Motor Parts Co E T Hale mgr auto parts 1171 2d
STANDARD OIL COMPANY OF CALIFORNIA, E T Ferguson District Sales Mgr, 3d Floor Union Bldg 235 Broadway, Phone Franklin 2111
STANDARD SHEET METAL WORKS, Fred H Rohr Prop, Manufacturers of Sheet Metal Products, Heating and Ventilating Contractors, Estimates Given, 548 7th, Phone Main 4442, Res Phone Hillcrest 3633-M
 Standen Mary S (wid Richd) r 2615 Myrtle
 Standish Florence Mrs h 308 W Brooks av
 " Jean Mrs slsdy Holzwasser Inc r 4485 Rhode Island
 " Louise cashr Plaza Theatre r 4485 Rhode Island
 " Nathaniel R (Jean) electn Public Works Dept U S N h 4485 Rhode Island av
 Standley Ralph R r 1655 Garnet av
 " Veima L clk r 1655 Garnet av
 " Wm E (Sarah) carp h 1655 Garnet av
 Stanfield Edwin H USN Air Sta
 " Vernon G (Fern) boys' sec Y M C A h 3777 38th
 " Wm (Kittie) h 1331 4th
 Stanford Agnes C bkpr C W McCabe r 4080 Hawk
 " Geo (Wilson's Confectsaurant) r 1643 5th
 " Joy slsmn Antiseptic Lndy r Lemon Grove
 " Leiland G lawyer 624 B R 608 h 3681 State
 Stanforth Dorothy M phone opr P T & T Co r 3223 Gregory



Studio Gowns
N negligees
Antiques
Fabrics
Batik
Brass

Silver
Bronze
Powder
Pottery
Jade
Linens
EVERYTHING
HAND-WOVEN

Jack-o-Lantern
Studios
Mrs. F. H. Siegfried
1020 PROSPECT
LA JOLLA

ROOFS

TRUAX
ROOFING
CO.

PAINTS

4076 University Av.
...PHONES...
Office, Hill. 4880
Res., Hill. 1099-R

BETTER HEAT FOR LARGE AND SMALL HOMES
"MAGIC WAY" GAS HEATING APPLIANCES
MADE IN SAN DIEGO
BY POTTER RADIATOR CORPORATION - NATIONAL CITY, CALIF.

AUSTIN SAFE & DESK CO

BANK AND OFFICE EQUIPPERS

1035 SECOND STREET

OPP. UNION TITLE CO.

CALL OUR SALESMAN

PHONE FRANKLIN 2214

EASY PAYMENTS

FAMILY HOME

FOR
AGED
AND
CONVALESCENTS

MR. and MRS.
P. J. WILDEN
Managers

Home Fellowship
and Home Care

Phone, Nat'l 351

605 E. 14th St.

P. O. Box 564

NATIONAL CITY

CADILLAC

DRIVE

LA SALLE

FIRST at A

Phone

Main 5186

SAN DIEGO CITY DIRECTORY (1927)

726

STANFORTH—Cont

"Lawrence S (Dorothy) eng City Fire Dept h 3228 Gregory
Stange Herman (Amanda) USN h 3713 Marlborough av
Stangland E depy City Assessor
"Theo USN Air Sta r 322 A
Stanhope Eltz Mrs dry gds 4520 El Cajon av
"Homer W prsmn Union-Tribune r 4383 Cleveland
Staninger Ralph D (Nettie) chauf h 3911 El Cajon av
"Wm S clk r 3911 El Cajon av
Stankofsky Leonard r 1535 4th
Stanley Alan C lab r 4689 Marlborough dr
"Albt E (Eleanor) USN h 3227 30th
"Alice C h 1439 Sutter
"Anna Mrs boxmkr S D Paper Box Co r 1548 S 38th
"Bonj M (Rose) slsmn h 3920 Illinois
"Burnice H mgr Mrs Myrtle Hamilton h 3401 1st
"Clio S (Laura) br supt P O h 3910 Marine View av
"Cora r 4303 50th
"Edw E (Virginia) h 4070 40th
"Elburn D bkpr S D Cons Gas & Elec Co r 2639 5th
"Emmora R (Laura M) watertndr U S Marine Corps Base h 4113 Alabama
"Frank M (Marie) acct S D Cons Gas & Elec Co h 4180 Van Dyke av
"Frank M (Doris M) clk City Operating Dept h 3584 Granada av
"Fred (Helen) USN h 563 17th
"Fredk J Rev (Jessie S) h 3776 3d
"Helen B Mrs nurse 3651 6th
"Howard P driver Whiting-Mead Co r 1548 S 89th
"Jas O (Irma) USN Air Sta h 1219 17th
STANLEY JESS E (Bertha B) General Manager Spreckels Commercial Co h 3154 Maple
"Mabel Mrs waiter O G James r 4046 43d
"Nicholas (Mollie V) fishermn h 1739 W Atlantic
"Robt r 935 State
"Roy with R E Hazard Contracting Co
"Russell S r 2806 B
"S Lloyd (Martha) baker h 1747 W Atlantic
"Sallie B (wid Jas) r 2031 Meade av
"Susan H Mrs drsmkr 3828 Alabama
"Thos D (Edna E) lab h 4689 Marlborough dr
"Thos J r 1414 Front
"Walter C clk h 935 Bway
"Walter E chauf Union Ice Co h 935 Bway
"Wm A (Hattie) h 4303 50th
"Zella maid 5563 6th
Stannard Bruce R (Louise) real est 6451 Imperial av
"Bug L (Emma) carp h 244 18th
"Geraldine M sten r 244 18th
"Jno B cabmkr 1536 India
"Newton driver Armour & Co
"Richd W (Clara) slsmn Lion Clothing Co h 1469 9th
"Verna H sten r 244 18th
Stansbury C B Bladgen Ridgeway Realty Co
"Carl B (Gertrude) with Union-Tribune h 3020 33d
"Russell (Irma) driver Calif Laundries h 2930 National av
Stanton E Louise r 3685 2d
"Eliz C (wid E J) h 3330 Van Dyke av

"Grace (wid J H) h 879 69th
"Henry E h 3635 3d
"Howard P (Mary E) mgr N D Mayne h 592 Lida ct
"J L linemn S D Cons Gas & Elec Co r Golden West Hotel
"Jack T (Valarian) crushermnn h 4703 Landis
"Jno (Adella) lab h 3625 California
"Marion F clk USN Air Sta r 2170 4th
"Patk A (Mary) auto repr 3779 California
"Will J tchr S D High Sch r 432 D av
"Wm E millwr Western Lmbr Co r 1534 1st
"Wm T (Mabel) auto mech h 705 Dewey
Stantz Otis G (Mary T) USN h 1320 29th
Stanwood Benj F r 531 W Juniper
Stanza A Paul (Fannie) cook h 2114 Lincoln av
Stanzione Jos (Teresa) carp h 3644 Reynard way
"Louis clk Paul Picco r 3644 Reynard way
"Pasquale (Almira) carp h 733 1/2 Sutter
Staples Apartments (H A Staples) 2330 Union
"Frank E (Eugenia; Bay View Supply Co) h 3017 National av
"Howell A (Minnie L) (Lewis & Staples) h 2330 Union
"Nina J Mrs office sec Mercer & Callaghan r 2512 San Marcos av
"Wm F r 4496 Estrella av
Stapp Jas W (Evelyn) carp h 4037 38th
Star Building Co (E T and E T jr Guymon E C Pendroy A H Suter) 309 G
"Chas (Mary) h 3236 Lucinda
STAR CLEANING & DYE WORKS (Geo A Watanabe), Goods Called For and Delivered Free of Charge, 1317 Market, Phone Main 1484
"Clothing Co (A J Cohen F M Spero) 750 Bway
"Fisheries (Vincent Petrasich) 841 Harbor
STAR MOTOR CARS, Kavanagh & Johnson Distributors, 1165 1st cor B, Phone Franklin 5441 (See page 29)
"Paul S (Alice M; Eureka Hotel) h 561 10th
"Shoe Co H C Wolfson mgr 1033 5th
STAR SHOE REPAIRING SHOP (Louis Strotton), Shoes Repaired While You Wait, 1148 Broadway
STAR & CRESCENT BOAT CO, O J Hall Mgr, Harbor Administration Bldg, 1040 W Broadway, Phone Franklin 4111, Work Dock, Foot of Market
"Crescent Boat Co Wharf foot Bway
STAR & CRESCENT OIL CO, O J Hall Mgr, Mgr, 834 W Grape and Harbor Administration Bldg, 1040 W Broadway
Starbird Walter r 1340 10th
Starbuck Genevieve r 4104 Iowa
"Ira T (Bertha T; Broadway Confectionery) h 4104 Iowa
Starek R Adelaide tchr Sweetwater Union High Sch r 131 Brookes av
Stares Alf C (Edna) slsmn h 1128 W Lewis
Stark Andw lab Park Dept h 1014 Essex
"Carl F r 4641 Vista
"Chas (Willie) h 5013 Imperial av
"Chas N (Bessie) h 4321 Polk av
STARK CHAS N CO, Monuments, 3791 Imperial av, Phone Main 3242
"Chas W (Anna M) carp h 4641 Vista
"Emil (Hilda A) carp h 3127 Kaimia
"Freda (wid J A) h 4029 Chamoune av
"Iris L (Lucille) USN h 2119 State
"Irwin N clk J A Wolne r 614 5th

REAL ESTATE

Investing in PACIFIC BEACH Real Estate
WILL BRING GOOD RETURNS
"FOR

C. C. PLETCHER

1440 Garnet Avenue

Phone, Pacific Beach 1501

SAN DIEGO CITY DIRECTORY (1927)

727

STARK—Cont

"Louise cashr Bledsoe Co r 5013 Imperial
"Margt I bkpr r 4641 Vista
"Rex D slsmn r 3620 3d
"Theo A carp r 4641 Vista
"Wm D (Eva) drftsmn City Operating Dept h 2760 Market
"Wm E USN Air Sta
"Wm J USN r Naval Hosp
"Wm S r 430 W Spruce
STARKE BURNS B (Julia) Pres Western Metal Supply Co h 4294 Arguello
"E Dorothy Mrs depy Co Recorder r 3648 35th
"Ella M clk Findley's Direct Sales Co r National City
"Lula B (wid E T) r 4294 Arguello
"Robt L h 2120 1st
"Wm E (E Dorothy) USN h 3648 35th
Starkey Edw J slsmn Union Oil Co r 3761 Albartross
STARKEY HAROLD B (Augusta B; Starkey Investment Co), 3939 St James Pl, Phone Hillcrest 1902-R
STARKEY INVESTMENT CO (John B and Harold B Starkey), Mortgage Loans, Insurance and Real Estate, nw cor 4th and B, Phone Main 6117 (See page 93)
"J Edw clk Union Oil Co r 3761 Albartross
STARKEY JOHN B (May B; Starkey Investment Co), h 4001 Henry
"Jos E (Annie) dairy 6885 Radio dr
"Jos G (Ina A) h 3761 Albartross
Starks Robt L (Herberta L) USN h 2120 1st
"Wm r 3879 1/2, 30th
"Wm B (Emma) lather h 3833 Menlo av
Starkweather Frank J (Pearl) auctioneer and real est 2545 A
Starnor Harry K (Alice) dist mgr Western Casualty Co h 3510 Nile
Starnes Wm L shoe shiner 540 F r 502 6th
Starr Arch L (Lillian) pntr R V Morris & Co h 711 Verona ct
"Burlleigh H groundmn S D Cons Gas & Elec Co r 1164 20th
"Donald J spcl agt M G White r 3236 Lucinda
"Donald M (Mary) pntr R V Morris & Co h 4265 43d
"Edw C (Bertha) h 4222 47th
"Elmer E (Gertrude) wthcmkr 3010 Univ av r La Mesa Heights
"Frank W (Mary; Starr & Starr) h 1530 30th
"Leroy chauf r 4020 Ibis
"Lynn (Mary E) lab h 3007 Martin av
"Mary Mrs (Starr & Starr) r 1530 30th
"Oliver (Hazel) office mgr Edwards, Wildey & Dixon Co h 3816 4th
"Pauline W r 1530 30th
"Rodney B r 3026 Ipy
"Roy D chauf W P Fuller & Co r 4020 Ibis
"Sidney K slsmn Starr & Starr r 1530 30th
"Wm H (Aubrey) h 4020 Ibis
STARR & STARR (Frank W and Mary), Real Estate, Insurance, Notary Public, 2557 University av, Phone Hillcrest 3702
Starrett Hazeldene multi opr Holzwasser Inc r 3139 Gregory
"Henry S (Muriel T) gas sta 1206 28th h 1512 Monroe av
"Oliver H (Agnes L) bkpr C R McCormick Lmbr Co r Coronado
"Roy L (Ruby D) bldg contr 3139 Gregory
Start Arth E h 2440 J
"Jno M r 2440 J

"Wm M r 2440 J
Stassls C G r 1229 8th
"Christ clk Hercules Dakis r 930 7th
Stata Lillie M h 3927 Mississippi
State Andw D (Mattie F) clk h 3623 Louisiana
"Board of Pilot Commissioners for San Diego Harbor M J Perrin sec 235 Bway R 221
STATE BUREAU OF LABOR STATISTICS, S M Gue and Martha J Moore Deputy Commissioners, 371 Spreckels Bldg 121 Broadway, Phone Franklin 2337
STATE COMPENSATION INSURANCE FUND, H H Wadsworth Resident Special Agent, 453 Spreckels Bldg 121 Broadway, Phone Franklin 1933
"Department of Agriculture, Bureau of Animal Industry A G Boyd field veterinarian 739 4th
STATE DEPARTMENT OF AGRICULTURE, BUREAU OF PLANT QUARANTINE, Paul M Howard Quarantine Officer, Broadway Pier, R 305, Phone Main 2574
"Fish & Game Commission C F Maddox asst comr Bway Pier R 201
STATE FREE EMPLOYMENT BUREAU, R A Mathewson Mgr, 130 F, Phone Franklin 1882
"Inheritance Tax Appraisers Thos O'Halloran E N Goodwin appraisers 524 B R 424
STATE MUTUAL BUILDING AND LOAN ASSN, J R Rudd, Dist Mgr, 1030 8th, Phone Main 9036 (See left bottom lines and pages 52 and 96)
"Street Garage R R Torrey mgr 1053 State
"Teachers College E L Hardy pres W H Van Horn business sec Park blvd and El Cajon av
Stathem Lulu E h 1425 Russ blvd
Statton Clarence O (Elsie) USN h 3867 Boundary
Staubs Nelson C (Mattie) repr P T & T Co h 1834 Lincoln av
Staudt Raymond F mgr Wellman Peck & Co r 2349 Crescent dr
Stauffer Alice (wid Fred) h 1534 5th
"Angeline E (wid B F) h 3128 Polk av
"Arth D estimator F J Jarboe r 1404 Meade av
"Elgie D (Ovidia) mech Kavanagh & Johnson h 3544 Boundary
"Maude slsdr r 1534 5th
"Raymond E Rev (Opai) pastor Seventh Day Adventist Church h 3535 Monroe av
"Wm K (Emma L) jan D R Maxwell Co h 3221 Meade av
Staubs Thos W mech W E Shaw Co r 2167 Franklin
Stavos Theo clk r 4062 Mississippi
Stavros Spiros (Petra) pdlr h 1858 Julian av
"Thos pdlr h 1935 National av
Stayholdt Sven J (Ida) carp h 1306 33d
Stayer Ralph E (Danford) whsemn Globe Grain & Milling Co h 2024 State
Stayne Joe USN r Ft Rosecrans
Stayton Ada L (wid Frank D) h 1348 Tarbox
"Morley T dir Rose Park Playgrounds h 1348 Tarbox
Stead Grace Mrs r 1309 2d
"Grove D (Luella) h 1829 Robinson av
"Harry r 405 27th
"Iva walter r 1309 2d

HOMELAND

BUILDING

CO.

Construction
Merchants

Dealers in...
Building
Material
Mill Work
Paints
Oils and
Tools

22-32 E. 8th
NATIONAL
CITY, CALIF.

LA JOLLA HERMOSA

The Finest
Subdivision
in
California

SALES AGENTS
BALFOUR CO.
INC.

Realtors

1144 Prospect
LA JOLLA

PHONE
LA JOLLA
13

Telephone, Bayview 0282-J

W. W. BIRD

OWNER AND DEVELOPER OF

CABRILLO TERRACE

"BUILDER OF ARTISTIC
HOMES"

Point Loma, California



ASK YOUR DEALER
TO SHOW YOU
"SCHIEFFER" BED ROOM
FURNITURE

1182 Evergreen Street
Cabrillo Terrace

V. WANKOWSKI & CO., Inc.

V. WANKOWSKI
GEORGE D. EASTON
F. F. EDELEN

INSURANCE - SURETY BONDS

343 SPRECKELS BUILDING

WATSON & SUTTON

Engineers
Contractors

445
SPRECKELS
BLDG.

PHONE
MAIN 6295

See Page 64

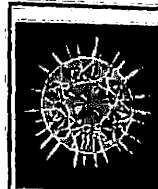

Buy . . .

Diamonds
Watches
Clocks
Jewelry
Silver and
Native Gems

of

J. W. WARE

1060
Sixth St.

WHITING-MEAD CO. - BUILDING MATERIALS

OF SAN DIEGO AND EL CENTRO
Lumber - Plumbing and Electric Materials - Paints and Varnish - Pipe - Roofing - Sash and Doors
Builders' Hardware - Floor Covering - Wrecking Department
THE ONLY PUBLIC MARKETS WITH EVERYTHING IN BUILDING MATERIALS
MAIN STORE, 1st and O STS., PHOENIX, ARIZ. BRANCH STORE AND LUMBER YARD, 14TH AND N STS., PHOENIX, ARIZ. BRANCH STORE AND LUMBER YARD, 12TH AND NATIONAL AVE., EAST SAN DIEGO STATION AND LUMBER YARD - 4066 S. 14TH ST., SAN DIEGO, CALIF.

SAN DIEGO CITY DIRECTORY (1927)

728

STEAD-Cont

" Robt E (Pearl) purifiermns S D Cons Gas & Elec Co h 405 27th
STEADMAN (See also Steadman)
" Louise E choc dipper Ingersoll Candy Co r 1501 5th
" Mary A (wid Jno) r 204 W Washn
" Myrtle clk r 1501 5th
" Owen J (Bertha) plmbr U S Naval Training Sta h 3504 Columbia
Stegall Roy (Irene) USN h 4765 34th
Stealy Clair L (Edith J) phys 2001 4th h 1847 Alta Mira pl
Stearman Read lab r 4051 Marlborough av
Stearns Stanley W (Grace) h 1422 W Pennsylvanla av
Stearns Albt cook G E Ramsey r 562 4th
" Annie (wid Harry) r 3245 Webster av
" C Parker (Teresa) agt Travelers Ins Co h 1751 Front
" E Eliz Mrs r 4085 Florida
" Frederic W (Stella) Sweet, Staerns & Forward) and v-pres Union Trust Co h 209 Upas
" Guy H (Anna M) plmbr h 4539 39th
" Harry A pntr r 5086 35th
" J Warren (Charlotte) h 2251 Pine
" J Warren Jr r 2251 Pine
" Josie A (wid C E) r 944 F
" M r 944 State
" Marian r 2251 Pine
" S W & Co real est 3736 El Cajon av
" Thos L (Mabel) h 1827 1st
Steatinos Jno mach h 1769 Guy
Stebbing Frank W (Bessie) trucking h 4339 Louisiana
" Rosa A (wid H E) h 4344 Alabama
Stebbins Albt H (Gertrude) h 4244 Highland av
" Griffith E (Martha) pharm H J Babcock h 2673 C
" Jos M h 4244 Highland av
" L Louis (Beth) lab S D Cons Gas & Elec Co h 4283 36th
" Martha P Mrs tchr Logan Sch r 2673 C
" Walter A (Robina B) supt H G Fenton h 3788 Arizona
Stecher Eliz M r 2622 Island av
" Jno (Eliz) clk Squires Belt Co h rear 2622 Island av
Steck Fredk G (Celeste L) traffic officer h 4643 Wilson av
" Richd O (Marie; McLean & Steck) h 4616 Utah
Steckman Geo B (Lou) h 4461 Texas
" Geo B Jr electn r 4461 Texas
" Roy formn S D Screen Mfg Co r 4461 Texas
Stedding Wm barber A H Malser
Steddom Calvin B (Helen) res mgr Street Lien Corp h 1165 11th
" Eleanor F r 1165 11th
STEDMAN (See also Steadman)
" Chas H (Wanda) USN h 705 Dewey
" Chas L (Fannie D) hd dockmn Harbor Master h 3373 Kite
" Hardy R (Verta) slsmn h 4235 Ohio
" Margt Mrs social wkr Neighborhood House r 705 Dewey
" Wanda R Mrs sten Motor Hdw & Equip Co r 705 Dewey
Steebes Geo W (Sigrid) USN h 4781 39th
Steed Guy L (Eliz) clk Wilson & Co h 4080 Univ av
Steege Herman S (Ida) printer 3356 Meade av

Steel Andw K (Cath) meat ctr P M Pierce h 2546 Univ av
" Jas (Anna) lab h 3817 43rd
Steele A Milton (Ella M) floor lyr h 3770 Villan ter
" Alton slsmn Continental Baking Co r 4024 39th
" Annie C (wid Jas) h 3864 40th
" Annie M pkr Bishop & Co r 3864 40th
" Aug F (Julia) h 2451 Market
" Belle Mrs solr r 1230 9th
" Bernice M r 3770 Villa ter
" Bessie (wid A J) h 2235 Byron
" Bryan J h 2534c B
" Chas A lab r 3662 Marlborough av
" Chas H carp S D Cons Gas & Elec Co r 2803 Copeley av
" Dickson D r 1317 1st
" Ella M (wid C E) h 3720 Ward rd
" Elmer E (Edith) USN h 4782 Wightman av
" Fleet S (Edith D) USMC Base h 1604 Grove
" Geo lab h 927 S 31st
" Geo (Jane) miner h 3511 Arizona
" Geo miner r 423 West F
" Gladys B Mrs h 2449 Imperial av
" Harry H (Dorothy) mgr San Diego Packings Co
" Herb N (Hazel) mach Carlson & Beauloye h 3340 Copley av
" Jas (Louisa) gdnr Mission Cliff Gardens h 4663 Alabama
" Jas F (Mildred L) slsmn C W Curtis h 3433 Arizona
" Jno musician h 3720 Ward rd
" Justus M (Etta) h 4376 Fairmount av
" Laura (wid C D L) h 1031 W Hunter
" Mary B Mrs h 3957 1/2 3d
" Mary L (wid E C) h 1007 W Washn
" Paul H (Ernestine) slsmgr Westgate Sea Products Co h 3235 Byron
" Peggy A slsldy O W Todd r 939 18th
" Percy r 1154 14th
" Robt A (Ruby) roofer h 1261 Cleveland av
" Rodrick P (Amelia P) carp h 3817 Front
" Saml (Mary A) lab h 3035 Spokane
" Sarah M Mrs solr r 818 A
" Walter r 3511 Arizona
" Walter R r 4376 Fairmount av
" Wm W barber 714 5th r Golden West Hotel
Steeley Meryl (Jennie) mach Paul Whitehead h 3731 Florida
Steelman Anna (wid Danl) h 1545 4th
" Henry J r 1545 4th
" Jno A r 1545 4th
" Leo D elev opr U S Grant Hotel r 1450 Front
Steen Fred N ostee 121 Bway R 874 r Chula Vista
" Jno F dentist 520 E R 614 r Chula Vista
Steenbort Martin (Minnie) fur rms 841 2d
Steen Lee J USN r Naval Hosp
Steenon Geo Jan City Pub Schs r 2225 J
Steer Jno E (Harriet E) h 2619 Island av
Steele Grace L Mrs clk Standard Oil Co r 2216 42d
" Leta M clk Western Metal Supp Co r 2216 40th
" Sylvester H (Leta) surveyor h 2216 40th
Steele Geo R (Effie; Steele Sheet Metal Wks) h 2529 Island av
" Harry W (Steele Sheet Metal Wks) r 2529 Island av
" Ione r 2529 Island av

C. M. GAMMETER REALTOR

RENTALS AND INSURANCE

1123 Orange Avenue, Coronado, Calif.

PHONE CORONADO 1020

SAN DIEGO CITY DIRECTORY (1927)

729

STEETLE SHEET METAL WORKS (George R and Harry W Steetle), Manufacturers of Tin, Copper and All Kinds of Sheet Iron, We Specialize in Skylights and Ventilation, 2529 Island av, Phone Franklin 3261
Steeves Bert O chauf Yellow Cab Co r 1262 1st
" L S USN Training Sta r 941 23d
Stefanson Eureka (wid Anton) r 2963 Clay
" Hellebort R (Phoebe) h 1104 Missouri
Steff Anna Mrs h 2136 Imperial av
Steffen Nich J (Stettire) mgr Adams Avenue Garage h 4876 Felton
Steffens Chas F (Georgia) lab h 3876 Delta
" Kath r 815 Beech
Steffes Anna McD Mrs art tchr h 1795 W Columbia
Steffgen Chas (Chas & Fred W Steffgen) r 830 6th
" Chas & Fred W genl contrs 121 Bway R 221
" Chas J Jr (Anna L) carp h 3265 Beech
" Fredk W (Pearl; Chas & Fred W Steffgen) h 3415 Bancroft
Steffins Nick h 4531 Louisiana
Stegall Claudia Mrs hairdrsr Marinello Shop h 2309 5th
Stegeman Sarah L (wid G J) h 627 25th
Stegemeyer Wm USN r Ft Rosecrans
" Wm (Josephine A) h 3681 Indiana
Steglich Herman O pharm F H Selfert h 2656 C
" Wilhelmna (wid Aug) h 2656 C
Stegmuller Helen R Mrs h 3855 Brant
Stehlik Steven (Margt) USN h 4270 Campus av
Stehlin Carl C ship clk DoYLES-BARNES Co r 1824 Logan av
Stehr Fred W shtmtlwr W H Perry r 3693 Arnold av
Stelberg Wm r 4638 El Cajon av
Steldie Otto r 872 Union
Stelberg Ernest C (Corra) driver S D Steam Lndy h 1915 Una
Steiger Juanita r 1056 Dover
" L The formn S D Bldg & Supp Co h 4970 34th
" Louis H (Etta E) h 1056 Dover
" Theo lab C S Hardy h 2901 Spruce
Steigerwald Bernice Mrs stripper Calif Co-op Cigar Co r 4152 Madison av
" Thos G (Alice) depy City Assessor h 2044 Madison av
" Wm F cigar mfr 4324 37th
" Wm F Jr (Florence R) mgr Johns-Mansville Inc of Calif h 2880 Capps
Stell Geo H slsmn Lord Motors h 5049 Cape May av
Stein Adelm B bkpr Union-Tribune r National City
" Aug C (Kath) wtohmna S D Poultry Assn h 989 Boundary
" Esther Mrs children's wear 4362 Univ av r 4392 same
" Frank (Anna) depy Sheriff h 4653 32d
" Frank P (Ruth A) tchr Roosevelt Sch h 3339 Felton
" Jno A (Rose) clk S D Union Co. & Tribune Co h 1207 14th
" Maria A compt opr S D Elec Ry Co r National City
" Matt (Vida Mae) mgr N Y Hat Store h 4369 Florida
" Minnie (wid Wm) r 3605 Utah
" Monica A nurse r 1468 1st
" Morris L (Minnie) tailor h 843 13th

" Philip H (Laura M) pntr C W Forrest h 3861 Wilson av
" Virgil F (Esther) slsmn R H Collins h 4392 Univ av
Steinbach Carl L optician Assoc Optical Co r 4180 Franklin av
" Caroline (wid Phillip) h 2136 Catalina blvd
" Emily S (wid E A) h 3704 1st
" Gretchen music tchr r 3704 1st
" Jessica M C S pract 1007 5th R 617 r 3704 1st
" Norman E (Gertrude) whol beverages h 138 Pennsylvania av
" Philip A (Emma) mfg optician 520 E R 206 h 4180 Franklin av
" Wm S (Louise A) mach Naval Hosp h 4178 Ohio
Steinbeck Geo F (Margt) h 1664 5th
" Margt Mrs demonstrator Wilson & Co h 1664 5th
Steinberg Louis A (Bertha E) carp h 5034 Long Branch av
" Nathan (Anna) plmbr h 113 25th
" Roy baker Continental Baking Co r 5034 Long Branch av
Steindorf Alf L (Olive) barber h 531 19th
" Doretta (wid Ludwig) r 3789 39th
Steiner Chas F (Jesse) slsmn C S Hardy h 4192 Cleveland av
" D J Mrs h 1808 3d
" Eva Mrs r 3412 Univ av
" Fred A lawyer 626 Bway R 1234-39 r University Club
Steinert Gus lab r 614 5th
Steinhelzer Christian (Minnie) h 1231 38th
Steinhoff Jas E (Mary) carp h 3563 Adams av
" Milton (Ruth) carp h 4481 Bancroft
" Ralph plstr 3563 Adams av
" Raymond plstr r 3563 Adams av
Steinke Herman lab r 1729 State
Steinman Alf P (Marie) jan Sou Calif Bakery h 5054 Mansfield av
" Ted B sports editor S D Union h 5054 Mansfield av
Steinmetz Edna L (wid Harry H) r 3736 Utah
" Nicholas (Fintzelberg & Steinmetz) r 330 W Washn
Steinmeyer Bertha Mrs r 2525 K
Steinmuller Edw W (Pauline) h 1449 9th
" Frieda sten E Blanche Ramer r 1449 9th
" Paul r 1449 9th
" Wilhelmna A r 1449 9th
Steele Robt D chainmkr Union Title Ins Co r Chula Vista
Stell Harold mech W E Lyon
" Ralph mech W E Lyon
Stellenberger Louis C (Eva) cigars 1318 5th h 2142 5th
Stelling Henry P (Nina) bkpr Pollyanna Glad Shop h 2359 4th
Stelow Saml G dept mgr Whiting-Mead Co r National City
Stelzer Louis A (Laggett & Stelzer) r 1002 W Brookes av
" Ludwig (Cath) h 1002 W Brookes av
" Sophia Mrs clk J W Ware r National City
Stelzner Wm M (Esther) meat ctr h 3825 Villan ter
Stemen Frank F (Kath A) carp h 4294 Landis
" Ike W lab r 4294 Landis
" Orlando M carp r 4294 Landis
Stemmerick Gertrude Mrs clk Bledsoe Co r 1914 Bancroft
Stemper Geo slsmn h 310 WFlr
" Margt hairdrsr Mrs R E Porter

W. J. BAILEY CO.

Building
Materials

Kettner Blvd.
at G St.

Phone, Main
8138

PHONE
FRANKLIN
3964

RAND KARDEN

SERVICE
CORP.

W. J. WILLIAMS
District Manager
134
B STREET
SAN DIEGO

MUNGER'S LAUNDRY

933 So. 16th St. Phone, Main 3259

SERVICE
BETTER
THAN YOU
EXPECT

PHONE
LA MESA
2 8 7

LAMESA
RAY E. HARTZEL, PRES.

REALTY CO.
142 EAST LOOKOUT AVENUE

Rent
a Fine
Car
—
DRIV-UR-SELF
—
Luxurious
6-Cylinder
Sedans, Coupes
and
Touring Cars,
also
Chevrolet.
—
Available
Day and Night
at
Moderate Rates
—
Hertz
Driv-ur-self
Stations

Controlled by Yellow
Truck & Coach
Mfg. Co.,
Subsidiary General
Motors Corporation

827 Fifth Street
Main - 2953

STRECHER'S
SHOES
TWO STORES

1026 Fifth Street
Main - 0478

730 SAN DIEGO CITY DIRECTORY (1927)	
Stenberg Geo caretkr Natural History Museum	" Wm W (Olive A) dept mgr Percy H Goodwin Co h 1719 28th
Stensrud Governor A clk Western Metal Supp Co r 3828 44th	STEPHENSON, See also Stevenson
STENSURD S EARL (E Lee) slsmn Konrad Hardware Co h 3664 Menlo av	" Arth L (Maude H) slsmn W P Fuller & Co h 1638 Myrtle av
Stenzel Gustav (Augusta) Jan Bank of Italy h 4716 34th	" Edw R pollice h 4372 44th
" Max (Emma) roofer h 3570 Filbert	" Eug (Alice) mech W S Rensch h 1133 27th
Stepanek Jos A r 4190 Palmetto way	" Geo N leveler Public Works Dept USN r 15 20th
Stepanovich Jno lab r 4086 Thorn	" Henry S electn r 3142 Dale
" Michl gas mkr h 4086 Thorn	" Hurschel M mech Lord Motors h 807 10th
Stephan Edith W Mrs h 2810 6th	" Jeanette E (wid W E) h 5017 35th
Stephen Harriet (wid L E) h 3808 1/2 3d	" Jno carp r 745 8th
" Marston Building 423 C	" Jno D (Conologue & Stephenson) r 1020 Bway
STEPHENS, See also Stevens	" Jos E h 2922 Woolman av
" Amy K Mrs h 3830 Richmond	" Mary K clk S M Bingham Co r 1638 Myrtle av
" Augustus S whsmn Globe Grain & Milling Co r 1534 1st	" Oakley V (Lily) waiter Cabrillo Cafe h 2406 Madison av
" Bertha clk Thearle Music Co r 4260 Cleveland av	" Ralph W driver Izer Davis Co r 5017 35th
" Bessie Mrs h 1446 Union	" Robt L slsmn Percy H Goodwin Co r 1638 Myrtle av
" Cath A (wid Walter) h 1846 Main	" Wm H (Maude) USN h 3142 Dale
" Chas slsmn r 1038 12th	Stephich Eli (Theatre Coffee Shop) r 4175 Kansas
" Columbus F (Eliz) bldr 436 Univ av h 1515 Blaine av	" Milan (Theatre Coffee Shop) r 4175 Kansas
" Dexter A (Ruth) slsmn h 4943 34th	" Saml (Millie; Theatre Coffee Shop) h 4175 Kansas
" Edmund A depy City Assessor r 835 6th	Steponovich Jno lab S D Cons Gas & Elec Co r 4135 Taylor
" Edw cigarmkr r 1846 Main	" Mike lab S D Cons Gas & Elec Co r 3402 Conklin
" Edw J carp W J Glasson Planing Mill r 2284 Soto	Sterett Jno wchmn r 1038 12th
" Ellis E poultrymn h 4114 Arizona	Sterling Apartments (S N Nye) 1244 9th
" Florence Mrs h 1247 Columbia	" Benj h 4662 Landis
" Frank (Kate B) curator Natural History Museum h 3746 Park blvd	" Co R O Coggeshall mgr 2d hd gds 540 6th
" Frank A (Florence L) h 834 Jamaica ct	" Edw B aud Greene & Fleming
" Fred A (Louise F) h 2435 F	" Hand Laundry (Hannah and Lida String) 951 10th
" Geo E (Ethel F) formn Eug Tweed h 305 Milbrae	" Jos (Ruby) formn R E Hazard Contracting Co h 2509 Imperial av
" Geo F rep Remington Cash Register Co h 1501 5th	" Loyd (Bertha) barber h 412 30th
" Geo S (Mary) slsmn h 2766 K	" M Howard (Maude) sls mgr Vittrified Products Corp h 4474 41st
" Harold A (Louise) plmbr F B Foster h 4610 36th	" Morellis T (Dora) shoe shiner 135 W Bway
" Harvey S (Grace) auto mech A S Huebner h 4175 Park blvd	" h 3126 Clay av
" Jas D USN Air Sta	" Robt J slsmn Pioneer Truck Co r 4657 Saratoga av
" Jas M furn 2728 Imperial av	" Robt L (Gertrude) plstr h 5020 34th
" Jessie Mrs h 1208 S 32d	Stern L V h 2528 India
" Jno D (Julia) lab Park Dept h 4629 Utah	" Sultana J (wid S A) r 2120 National av
" Jno E (Mayme) ptr h 4406 El Cajon av	Sternberger Ada N Mrs (Nerney Apts) h 1721 4th
" L S gdnr r 643 1/2 7th	" Duval L (Ada) h 402 Date
" Lee (Eliz A) slsmn h 1672 3d	Sternbergh Lambert (Grace I) h 3028 Elliott
" Lewis F msngr Santa Fe h 1247 Columbia	Sterne Chas E (Ida C) h 130 Robinson av
" Louis E (Lula) br mgr C S Hardy h 3650 Boundary	" Conrad slsmn Jno Moynahan
" Luella E Mrs h 818 Ostend ct	Sterner Chas I (Helen) h 4425 Bancroft
" Marguerite Mrs sec E N Young h 1117 13th	Sterrett Jno A with Marston Co r 1088 12th
" Mary E (wid David) h 632 Sampson	" Mary A r 355 22d
" Remley (Amy) clk Shell Co h 4015 Wightman	Sterzing Chas (Grace) local mgr Empire Lighting Fixture Co h 401 Spruce
" Robt K (Velva) mgr Phillips-Hambaugh Realty & Construction Corp r 3640 6th	Stetler Grover (Edna) artist h 3743 35th
" Ruth sten Sou Title & Tr Co r National City	Stetman Alma D h 3366 6th
" Ruth B tehr Grant Sch r 4029 Texas	Stetson Aurelia (wid I S) r 4088 34th
" Susie F (wid C M) h 1242 17th	" Clarence W (Ruth) h 3931 Center
" Thos (Josie) cigar mfr 2183 Logan av h 2248 same	" E L clk Western Metal Supp Co r 1126 C
" Thos clk Motor Hdw & Equipt Co r La Jolla	" Elsha M (Mabel) real est 4157 43d
" Thos F slsmn Hugh Evans & Co Inc r 1038 12th	" Eliz A Mrs h 4075 Boundary
" Thos I (Florence) h 3203 Homer	" Geo F (Fern) pipe ftr S D Cons Gas & Elec Co h 4361 Copeland av
	" Rae F (Maude) lab City Operating Dept h rear 4727 Idaho

SAN DIEGO CITY DIRECTORY (1927)	
Stetzel Henry (Mary) h 4736 Niagara av	" Paul (Dee) h 3941 Park blvd
Stetzelberger Agnes (wid Danl) r 2883 Spruce	" Paul A (Marie B) carp Peterson Bros h 2104 Front
Stewart Jess E candler Poultry Producers of S D r 2927 Newton av	" Percival S (Maude) cond S D & A Ry h 3765 10th
Steubenrauch Emma clk Holzwasser Inc r 1020 Robinson av	" Robt ptrn r 934 14th
Stevley D I sec Street Lien Corp r 1430 7th	" Stella Mrs h 1208 S 32d
" Maud T h 1430 7th	" Steph J (Nettie; The Marlon) r 1356 6th
Steven Oswald A slsmn Ed Fletcher Co	" Theron (Eliz C) h 3838 7th
STEVENS, See also Stephens	" W r 615 8th
" Alice B (wid W A) h 3820 1st	STEVENS WILL J (Dee) Real Estate and Insurance, 2932 University av, Phone Hillcrest 6100, h 3819 31st
" C Frank lab City Operating Dept r 1053 17th	" Wm E clk r 3820 1st
" Chas A (Virginia) mgr P T & T Co h 3721 31st	" & Hartley Building 2940 Univ av
" Chas B (Mary L) teller Bank of Italy h 3553 7th	STEVENSON, See also Stephenson
" Chas C elec F L Byrum r 2631 Imperial av	" Alice L Mrs tehr Logan Sch r 4721 Bancroft
" Chas D (Mabel; Harder & Stevens) h 4680 1/2 Idaho	" Burnett teller Security Coml & Sav Bank of S D r Chula Vista
" Chesely G (Lucille N) USN h 2951 Hawthorn	" Celia A h 1627 Ocean Front
" Clara E sten J H Murphy h 4522 Texas	" Chas W chandeller mkr r 3009 India
" Cora E checker Heller's h 2667 Newton av	" D R Indykr Peerless Lndy Co r 1903 El Cajon blvd
" D R carp r 836 1st	" Edw A r 3744 Ray
" Dana C (Dean; Security Construction Co) h 1929 1st	" Edw R (Lucetta) r 3170 B
" David F (Eliz) bellmn h 3401 32d	" Eliz M h 3744 Ray
" E Fredk (Julia A) sec-treas S G Nordberg & Co h 3517 Albartross	" Ellwood O barber 112 West B
" Eben W porter Holzwasser Inc r 1535 4th	" Fannie L (wid G W) h 3065 Palm
" Edna M Mrs h 4688 33d	" Florence Mrs smstr r 1356 8th
" Edw waiter O W Anderson r 725 4th	" Frank H barber Jno Hartman r 106 West B
" Edw C carp r 3131 National av	STEVENSON FRANK W (Elizabeth) Architect 645 Spreckels Theatre Bldg 121 Broadway, Phone Main 7218, h 3209 Homer, Loma Portal, Phone Bayview 0255-M
" Edw V sawyer h 2117 Logan av	" Fredk W (Neil G) mech h 4169 Boundary
" Edw W (Marie) dentist 520 E, R 1012 h 3403 31st	" Fredonia Mrs (Sunny View Apts) h 1304 2d
" Ellis (Annie) r 4077 Menlo av	" Geo G musician r 150 Dickinson
" Esther nurse Co Hosp	" Geo R (Alice B) supt San Diego County General Hospital h 150 Dickinson
" Frances R Mrs r 4132 Campus av	" Graham G musician r 3065 Palm
" Francis J (Caroline) slsmn h 1820 Cypress av	" Harriett Mrs r 1480 Bway
" Frank bellmn U S Grant Hotel r 105 West F	" Harry R (Linnie E) carp h 3447 Goldfinch
" Frank C (Minnie) lab h 1053 17th	" Homer lab r 1304 2d
" Frank V mgr Port & Foster h 2233 Julian av	STEVENSON ISRAEL (Marion) Jeweler and Watchmaker, Engraving and Designing 1250 6th, Phone Franklin 3945, h 4463 Ohio Phone Hillcrest 3275-M
" Frank W aud r 1262 1st	" Jack clk S D Sun r 1638 Myrtle av
" Frank W clk Hotel Sandford r 1319 5th	" Jas E (Caroline) trainmn S D Elec Ry Co h 4665 Campus av
" G Everett (Bertha) chauff Crane Co h 4728 30th	" Jas E (Fredonia) lab h 1304 2d
" Galthier sec S D Stevedoring & Storage Co h 247 Date	" Jas V ranger U S Forest Service r Corona
" Geo A (Lola) pipe ftr h 4680 Boundary	" Jno W (Nelle) bldg contr 1903 El Cajon av
" Geo F (Anna) slsmn Grable-Francisco-Bleiss Co h 3757 Euclid av	" Jos M chauff M M Harriman Lmbr Co r 2922 Woolman av
" Geo W (Lillian) ptrn h 3729 Highland av	" Margt A copylst County Recorder r 3669 Indiana
" Gladys Mrs Indykr Bay City Linen Supply r 427 18th	" Marion E (Alice) slsmn Klieka Lmbr Co h 4723 Bancroft
" Harold H (Louise) real est 121 Bway R 249	" Mary E Mrs tehr Brooklyn Sch r 3990 Center
" Harry (Blanche) roofer Associated Roof Co h 3812 Alpha	" Motta Mrs h 4094 Swift av
" Helen M librarian Union Law Library r Coronado	" Nelle clk Russ Lmbr & Mill Co r 3696 Arnold av
" Horace G msngr Bank of Italy r 4856 Saratoga	" Oren H (Margt) with Union-Tribune h 3869 Indiana
" J D r 1480 C	" Oren M (Ellon A) carp h 1144 22d
" Jas H (Margt J) USN Supply Depot h 1012 W Lewis	" Robt clk Motor Hdw & Equipt Co r 4463 Ohio
" Jno (Zora E) dep Sheriff h 3409 47th	" Ruth Mrs sten r 4160 Iowa
" Jno mech r 2719 K	" S E slsmn D P Trim
" Jno H (Henrietta) lab h 3675 Myrtle av	
" Louis A prsr Foreman & Clark r 615 8th	
" Manning (Alice) surv h 1988 Logan av	
" Margt T (wid E C) h 3131 National av	
" Marie wid (Frank) r 4728 80th	
" Marv E nurse r 3743 Front	

WEST COAST THEATRES, Inc. - San Diego's Greatest Entertainment

BALBOA
Where Each Patron is an Honored Guest - Motion Picture Entertainment De Luxe

WEST COAST
NEW CALIFORNIA
San Diego's Newest and Most Luxurious Theatre. First-Run Pictures. Fashion & Mirror Stage Entertainers

CABRILLO
A Family Theatre - Wholesome Pictures at Reasonable Prices



**M
A
W**
MUSIC CO.
1054 6th St.
STEINWAY
WURLITZER
And Other Pianos
VICTROLAS
Sheet Music
PIANOS FOR RENT

QUICK
SETTLEMENTS
—
RUNYON
INSURANCE
SERVICE
F. S. RUNYON,
MANAGER
GENERAL
INSURANCE
—
HITCHCOCK
FINANCING
SERVICE
—
311 U. S. National
Bank Bldg.
1023 2nd St.
—
PHONE, FRANKLIN
1 0 7 5
SAN DIEGO



HOTEL CHURCHILL

ABSOLUTELY FIRE PROOF
NINTH AND C STREETS

GEORGE L. MAYNE, MGR.
PHONE, FRANKLIN 2186
EXCELLENT IN CUISINE AND
APPOINTMENTS

New York
Chicago
Los Angeles

BLYTH, WITTER & CO.

GOVERNMENT, MUNICIPAL AND CORPORATION BONDS

San Francisco
Seattle
Portland

John D. Spreckels Building

Telephone, Main 3138

JOHNSON- SAUM COMPANY

MORTICIANS

★
Lady
Assistant

★

N. W. Corner
4th and Ash

★

Tel., Main
6168

ROSS & ROSS

BOOK
BINDERS

Account Books

Loose Leaf
Binders

Loose Leaf
Sheets

860 Third St.

Phone, Main
3306



Main 2997

732 SAN DIEGO CITY DIRECTORY (1927)

STEVENSON-Cont
" Saml E (Celia P) slsmn Natl Realty Co r 2475 A
STEVENSON TELFORD W (E Roberta) Auto Tires and Vulcanizing, Ajax Tire Distributor, 881 1st, Phone Franklin 5725, h 4875 Mansfield
" Timothy A (Isa) slsmn h 2130 Cable
" Wm A (Nellie) h 3009 India
" Wm L h 3738 Chamoune av
" Wm R (Sadie) real est h 3990 Center
" Wm R Jr (Zona W) clk S O Co h 3305 Dale
" Zone Mrs cashr S D Cons Gas & Elec Co r 3305 Dale
Steventon Greta S (wid Howard) r 3044 Juniper
Stevens Ida L (wid F D) h 1529 Golden Gate dr
" Lynden A (Mary) printer E P Wilson Co h 2935 Madison av
" Mary W Mrs tchr Emerson Sch h 2935 Madison av
Steward Agnes M Mrs r 329 10th
" Chas clk American Ry Exp r Albany Hotel
" Chas E (Addie) mach S D Elec Ry Co h 4225 44th
" Emily C r 3818 31st
" Frank r 535 E
" Irene S compt opr S D Cons Gas & Elec Co r 1821 Kearney av
" Jno P (Ora S) h 2954 Kalmia
" Marcellus h 3818 31st
" Milton (Flora) USN h 3737 Fairmount av
" Nellie M (wid C E) h 3668 Adams av
" Paul R (Steward & Sayre) r 3668 Adams av
" Wm H (Ellen) milhd h 2919 National av
" & Sayre (P R Steward E W Sayre) garage 4802 Hawley blvd
Stewart A E r 872 Union
" Agnes O usher Balboa Theatre r 521 Flower
" Alf E (Mabel; Stewart Printing Co) h 3886 47th
" Alta waiter r 2730 Newton av
" Ambrose C (Edna) phys 964 5th R 432 h 935 Bway
" Angela C nurse Mercy Hosp
" Anna V V (wid Wm) h 2220 Univ av
" Arth C with Marston Co r 1087 Essex
" Bee (wid A T) r 4742 W Panorama dr
" Belle Mrs h 2942 Imperial av
" Blanche (wid Albt) h 3719 Villa ter
" Bruce L (Johanna) carp h4074 Franklin av
" Carrie L (wid H E) r 4226 Landis
" Castle E (Cath) bkpr U S Grant Hotel h 2712 Cooper
" Cath Mrs sten Cascade Lndy r 2712 Cooper av
" Cecil (Francisca) clk h 2081 Kearney av
" Chas r 872 Union
" Chas C (Leona) USN h 2182 Winnetta
" Chas D bklsmt 654 1st h 1442 3d
" Chas S bkpr Stewart Printing Co h 3850 7th
" Chas W reprsm S D Cons Gas & Elec Co r 1087 Essex
" Charlotte B Mrs tchr County Pub Sch r 230 Grape
" Clarence E (Anna) h 2206 Ft Stockton dr
" Cora B r 2206 Ft Stockton dr
" David mech r 839 15th
" David A (Lula S) slsmn Indt Gro Co h 1504 Robinson av
STEWART DON M (Maude) General Insurance, Member of City Council and (T & S Haap Co) Office 922 7th, Phone Main 1515 h 3227 Grim av (See page 3)
" Don M Jr r 3227 Grim av
" Dora Indywrk Original French Lndy h 4451 Hamilton
" Duane F (Bertha M) USN h 3890 Dove
" Edgar cementwkr r 870 20th
" Edith S r 4675 Iowa
" Edna G sten Rule & Sons Inc r 1040 20th
" Edw L (Nellie B) h 4295 Trias
" Edw M (Rose) real est h 1901 W Columbia
" Edyth tchr Hamilton Sch r 1751 University av
" Ellsworth F (Jean S; Stewart Realty Co) h 1629 Ft Stockton dr
" Elmore (Anna) h 2001 National av
" Emily O Mrs h 1037 Essex
" Emma L (wid A E) r 3745 Villa ter
" Emma M with Marston Co r 2927 Newton av
" Ernest slsmn r 819 B
" Estella L (wid A E) h 1004 Lincoln av
" F W auto tops h 731 17th
" Flo L r 4270 Campus av
" Flora C sten S D HdW Co r 1040 20th
" Francis M (Martha E) h 4174 Stephens
" Frank dairymn J D Rogers r 3501 Hancock
" Frank W (Lillian) slsmn Monolite Portland Midwest Co h 1040 Johnson av
" Fred W (Edna E) stockmn h 3859 46th
" Geo E (Marie) formn P T & T Co h 2417 A
" Geo F (Orpha) mech C E Gustafson h 3839 7th
" Geo W (Laura N) h 3211 31st
" Harry (Anna) h 3428 Cottonwood
" Harry driver S D Cons Gas & Elec Co r 4049 Georgia
" Harry W propertymn Pantages Theatre r 2421 Market
" Helen with Marston Co r 1671 10th
" Hugh eng S D Cons Gas & Elec Co r 1276 Cleveland av
" Hugh (Zella) eng h 1836 W Columbia
" Irene Mrs h 1821 Kearney av
" Jack D (Ertia) mech Campbell Chevrolet Co h 1442 3d
" Jennie K Mrs r 2962 C
" Jesse E lab r 2927 Newton av
" Jno A (Edith) slsmn S E Mayer Co h 4860 Iowa
" Jno H formn Frost Hardwood Lmbr Co h 2927 Newton av
" Jno O (Harrlett) h 3971 Iowa
" Jno P teller Bank of Italy r 2220 Univ av
" Josephine (wid Jno) h 1040 20th
" Julia (wid F J) h 2724 Congress
" Julia W Mrs h 3735 Florida
" Kenneth chainmn h 846 11th
" Laura waiter r 2730 Newton av
" Laura E (wid Jas) r 2730 Newton av
" Lee F (Ione) garage 2210 1st h 2165 2d
" Lena Mrs h 2350 Columbia
" Leonard M printer Stewart Printing Co r 3850 7th
" Lester H (Ona) with Marston Co h 3695 Bancroft
" Lou F (Helen) tailor 701 E h 8659 3rd
" Margt (wid C E) h 4143 Cleveland av
" Margt E r 1319 5th
" Marie M sten Met Life Ins Co r 3520 Texas
" Mary A (wid J E) h 2927 Newton av
" Melville S (Jessie) carp H C Brawner h 2869 Thorn
" Minnie A Mrs r 4529 Maryland
" Noble M (Rose) office 625 E h 1901 W Columbia
" Norman A (Rosalia) h 1302 Ft Stockton dr

SAN DIEGO CITY DIRECTORY (1927)

STEWART-Cont
" Olive E (wid F C) h 3537 37th
" Oliver H (Katie; Stewart Realty Co) h 4005 Stephens
" Printing Co A E Stewart mgr 833 8th
" Raymond L tractor opr C R McCormick Lmbr Co r 3040 E Redwood
" Realty Co (O H and E F Stewart) 2871 Univ av
" Richd (Sylvia) barber B E Crane h 1034a E
" Reta Mrs r 4236 Cleveland av
" Robt B mach Standard Iron Wks r 3739 5th
" Robt E h 3569 Grim av
" Robt H (Bedie) mech W J Glasson Planing Mill h 2052 Irving av
" Robt L (Kath) mgr Calif Land Buyers Syndicate h 1815 Altaura pl
" Robt L Jan Police Dept h 4043 Hawk
" Rob S r 1504 Robinson av
" Rosa r 2724 Congress
STEWART S D (Sarah H) Lawyer and V-Pres Garretto W Peck Inc Mfrs and Distributors of Arc Direction Auto Signal 401 Scripps Bldg 525 C, Phone Main 3786 h 1411 Dale, Phone Main 2784
" Thos H (Florence) wtchmn h 3040 Redwood
" U Grant (Adeline C) carp h 3520 Texas
" Verner W (Hazel) clk Doyle-Barnes Co h 223 S 32d
" V Albert S lino opr Daily Transcript r 1004 Lincoln av
" W F archt h 326 Juniper
STEWART-WARNER PRODUCTS SERVICE STATION (W D Harris), Speedometers Vacuum Systems, Electric Horns, Bumpers, Spot Lights, Radio and Equipment 811 Front, Phone Franklin 3534
" Warren F (Carrie) h 1751 Los Altos rd
" Wellington h 4228 Landis
" Wm D (Eliz H) mgr Cabrillo Riding Academy h 2154 State
" Wm D (Franta) trav slsmn h 4946 Mansfield av
" Wm F (Jennie) auto tops 1408 Market h 731 17th
" Wm G clk chr 4689 30th
" Wm G (Anna) restr 366 5th h 3426 Cottonwood
" Wm H slsmn Russ Lmbr & Mill Co r 2918 National av
" Wm J mech r 3040 Redwood
" Wm Van V (Della C) chf clk USN Air Sta h 245 W Washn
Steyle Joe P (Mary B) servicemn Powell Motor Co h 345 W Juniper
Stibing Wm H (Julia E) hay 2870 National av h 2335 Harrison av
STIBOLT JOHN P (Aima E) Dental Surgeon 601 Watts Bldg, 520 E, Phone Main 0774, h 2880 Grape, Phone Main 2382
" Louisa Mrs r 2880 Grape
Stice Chas (Phoebe) pntr h 4655 35th
" Clyde M (Juanita) slsmn Shell Co h 4602 35th
" Phoebe A Indywrk Munger Lndy r 4602 35th
Sticht Jno F (Pauline) Jan San Diego Hotel h 4014 Oregon
" Pauline Mrs Indywrk Peerless Lndy Co r 4014 Oregon
Stickel P Leroy (Ruth) chauf S D Cons G & E Co h 3172 1/2 Bay
Stickels Jas F Jr (Mary) USN h 2019 Woolman av
Stickerman Jno (Mary) lab h 3741 Florida

Stickle Jesse E (Vera; Stickle & Nichols) h 4745 Bancroft
" & Nichols (J E Stickle Wilbur Nichols) restr 129 W Bway
Stickney Jefferson K (Love; Stickney & Stickney) r 2745 State
" Jefferson K Jr (Stickney & Stickney) r 2745 State
" Loran A (Ida; Stickney & Sprockle) h 2244 2d
" Love A Mrs C S pract 1007 5th R 1117 r 2745 State
" & Sprockle (L A Stickney Tony Sprockle) barbers 937 5th
" & Stickney (J K and J K Jr) lawyers 1007 5th R 706
Stidham Nettie C slsldy S M Bingham Co r National City
Stiebel Henry G (Jennie) clk S D & A Ry Co h 3431 5th
" Henry G Jr acct r 3431 5th
Stierlin Jas C (Susanna) slsmn h 1646 Monroe av
Stiers Saml R (Pansy) cement wkr r 1028 13th
STIGALL CLARENCE G (Eliz) Physician and Surgeon 904 Watts Bldg 520 E, Phone Franklin 3588 h 3960 Alameda pl, Phone Hillcrest 5807
Stiglinski Geo (Sarah L) h 914 65th
Stiles Arth M (Rosie) mech Service Garage h 1214 S 29th
" Flora E mnir r 4474 Polk av
" Frelda N clk r 1214 S 29th
STILES HERBERT M (Bell E; Stiles Seed Store) h 4138 Eagle
" Lucile tchr Woodrow Wilson Jr High Sch r 4138 Eagle
STILES POULTRY SUPPLY CO see Stiles Seed Store
" Sadie A Mrs gro 2725 Marcey av
STILES SEED STORE (Herbert M Stiles) Poultry and Bee Keepers Supplies, Seeds, Baby Chicks and Garden Supplies 630 E, Phone Main 0793 (See right bottom lines)
Stillinos Anthony gro 3091 Woolman av
Still Edna Indywrk Peerless Lndy Co r 4688 Oregon
" F D h 1346 Island av
" Francis D linemn S D Cons Gas & Elec Co r 3867 Filbert
" Josie (wid W W) h 4561 Arizona
" Wm E waiter Pullman Cafeteria r 1263 1st
Stillier Max (Margt) h 56 18th
Stillinger Otto R (Flora) in chg Organized Reserves US Army h 4391 Hamilton
Stillman Albt E writer h 3128 Dove
" L R (Gentles Trading Co) r 3128 Dove
" Lela I asst cashr Bank of Italy r 3128 Dove
" Louis (Ethel) tchr h 3043 Ivy
" Mabel D (wid G F) r 244 W Brookes av
Stillwaugh Wm B (Otta) lab h 8970 Delta
Stillwell Bessie Indywrk Original French Lndy r National City
" Eva A Mrs fur rms 1040 B
" Kurby slsmn Holzwasser Inc r 3327 Birch
" Laura Mrs r 2322 Bancroft
" Martha Mrs h 1511 Meade av
Stiltz Ernest auto park 1145 3d
Stilwagen Roger H (Doris) USN h 1008 Hayes av
Stilwell Kirley J (Golda) lab h 3327 Birch
Stimmel Carrie M nurse T O Burger h 3206 Lowell
" N Mrs h 1267 14th

FRANK E. ATWOOD

REAL ESTATE

HEADQUARTERS
FOR TRADES

PHONE
MAIN 5467

SEE PAGE 126

846
SEVENTH ST.
SAN DIEGO

SPECIAL RATES!!

ON
HOUSEHOLD
GOODS

BETWEEN
LOS ANGELES
AND
SAN DIEGO

COAST TRUCK LINE

6th and K Sts.

Main { 4135
4136

BROWN OPTICAL CO.

205-6-7 John D. Spreckels Bldg.
625 BROADWAY

Eyes Examined by Appointment



Prescriptions Filled

PATENTS

TRADE-MARKS -- COPYRIGHTS

A. B. BOWMAN ATTORNEY AT LAW

—OFFICES—
SAN DIEGO, CAL., 516 Union Bldg. Phone, Main 7205
LOS ANGELES, CAL., 1015 Spring Arcade Bldg. Phone, Faber 1584

THE BACH COMPANY -:- INSURANCE

REAL ESTATE • BONDS • LOANS
PHONE, Main 2165
614 ELECTRIC BLDG., 861 SIXTH ST.

ACME
CLEANING
PRESSING
DYEING
470-474 19th
Cor. Island
PHONES
F. 5591
AND
LA JOLLA 8-J

FYE & SMITH
PRINTING
SERVICE
OF TASTE
850
Third Street
MAIN
8175



H. J. EDWARDS, Inc.
1166 Second Street
Phone, Franklin 1304
BRANCHES: (1125 First Street, 4128 University Ave., 4th at Nat'l Ave., Nat'l City)

SAN DIEGO CITY DIRECTORY (1927)

734
Stimson Albt S (Jessie) h 4830 Kansas
" Burt D (Mary A) mgr First Natl Bk Bldg h 232 E Cedar
" Gertrude r 1260 15th
Stine Wm H (Mary M) carp h 3553 Cherokee av
" Wm K (Ethel) chauff h 3545 National av
Stiner Clarence M (Minnie B; Automotive Service Co) h 4430 Saratoga av
Stines Geo W carp r 1147 5th
Sting Bert (Mary) lab h 4151 Park blvd
Stinnet Barry (Alice) carp h 3873 37th
" Lella L r 3873 37th
" Chas L (Ellis) mgr C C Aldrich h 2901 Madison av
Stinson Geo N (Margt) USN h 3574 Main
Stipek Bertha Mrs tchr Stockton Sch r 4270 Campus
" Frank J (Bertha) jan P T & T Co h 4270 Campus av
Stiquel Theo A h 2504 C
Stirling Homer (Margt) USMC h 2309 5th
" Jane S (wid Jas) r 2845 3d
" Robt J (Ethel) h 4857 Saratoga av
Stirn Carl T (Edyth B) clk Western Metal Supp Co h 3753 Vermont
" Paul T clk r 3753 Vermont
" Ruth C nurse r 3753 Vermont
Stirwalt Ernest (Nora) tchr h 3707 4th
Stires Helen sup r Co Hosp
" Herbert F (Alice M) rancher h 3594 42d
" Hiram P (Jennie) plstr h 1217 S 31st
" Sylvester O (Carrie) jan Bledsoe Co h 4486 38th
Stisel Nellie B Mrs r 1215 Russ blvd
Stitt Walter C (Kath) new acct dept FIRST NATIONAL BANK h 3136 Dumas
Stivers Arth L pnt r 3998 80th
" Ina B Mrs h 3085 Juniper
" Kath clk Whitney & Co r 2808 Copley av
" Thos B (Kath) h 2808 Copley av
Stoaks Louisa B Mrs prin S D Business Training School h 3673 Landis
" Walter E pub acct 524 B R 630 r 3673 Landis
Stobbe Hellmuth cook r 227 11th
Stobbs Ralph (Susanna) gro and shoe repr 4819 Univ av
Stock Fred J (Gladys E) carp h 816 Redondo ct
" Geo H (Ellis) clk h 3919 Woolman av
" Irene D with Marston Co r 3919 Woolman av
" Otto H r 1317 1st
" Raymond sthmltwkr USA Aviation Sta h 4378 Felton
" Wm J r 3919 Woolman av
Stocking Fred (Annie) chauff Hoffman-Glasson Lmbr Co h 1829 Kearney av
Stockinger Edith H Mrs tchr Hamilton Sch r 4121 Central av
" Michl N (Edith) clk P O h 4121 Central av
Stockman Allen (Helen) slsmn h 4380 Highlands av
" Wm h 3840 50th
Stocks Margt C (wid Joe) h 8935 10th
Stockton Alma B Mrs music tchr 4136 Park blvd
" Clark A (Prudence) carp h 3753 Highland av
" Frank M (Ree) elev opr Spreckels Theatre Bldg h 4151 Taylor
" Howard C (Ellis; Mission Cliff Hotel and Apts) h 1811 Adams av
" Lucian L (Helene E) USN h 3530 41st
" Mary S Mrs r 804 Cedar
" Olive C Mrs slsdy Central Realty Co
" Ree Mrs clk J M Wilson r 4151 Taylor
" School Martha E Nye prin 31st and Island av
" Virginia clk r 3762 Central av
" Wm H (Lella) wachmn USA Aviation Sta h 1340 1st
Stockwell Anna B (wid J J) r 4220 Palmetto way
" Evagene E (wid G A) r 3327 42d
" Lucius A r 1837 Ft Stockton dr
" Margt Mrs h 1117 Sutter
" Maverette M tchr S D High Sch h 1835 Ft Stockton dr
Stocssel Chas lab City Operating Dept r 131 F
Stoddard Birdelle B searcher Union Title Ins Co h 3745 Bancroft
" Chas L phys 3920 32d
" Francis O electn Sou Electrical Co r 3757 Pershing
" Geo (Ella) waiter U S Grant Hotel h 2031 F
" Harold F (Mabel A) carp h 3546 Park Villa dr
" Henry supt Jno Moynahan
" Jas W (Lulu) h 404 W Ivy
" Ralph B slsmn Machinery Pipe & Supp Co r 3727 Pershing av
" Robt F (Anna E) pnt r 3727 Pershing av
Stoddart Geo (Christina) jan Holswasser Inc h 4921 Kensington dr
" Henry mach r 4921 Kensington dr
Stoedgel Edw h 215 W Grape
Stoetzler Nelle F Mrs r 2459 C
Stofer Ruth clk W J Stofer r 2119 31st
" Warren J (Eva) restr 839 Bway h 2119 31st
Stohl Clarence G (Viola N) marble setter h 1320 W Redwood
Stokell Winifred r 4027 30th
Stoker Bert E (Lillian L) driver S D Cons Gas & Elec Co h 1271 Robinson av
" Marie W (wid A J) h 3714 3d
" Pearl J tchr Woodrow Wilson Jr High Sch r 1445 Granada av
Stokes Albt J h 1519 Madison av
" Anna G r 4643 34th
" Caroline r 1681 Logan av
" Chas (Ella) wchmn S D & Coronado Ferry Co h 505 W Island av
" Ferdinand clk P O r 4824 Santa Monica av
" Fred clk r 1053 2d
" Grace Mrs h 914 South 26th
" Henry G Jr (Goldie) route inspr Qualitee Dairy Products Co h 3553 44th
" Ira T (Frances) carrier P O h 4643 34th
STOKES RODNEY CO INC Louis R Johnson Pres, Beasle G Johnson V. Pres, Maps, Martin Secy-Treas, Blue Prints, Maps, Photostats, Architects and Engineers Supp, plies and Photo Reproductions 688 Sd. Phone Main 0441 (See page 41)
" Sarah W r 4020 Goldfinch
" Susan G tchr S D High Sch r 1519 Madison
" Warren lab r 505 W Island av
Willard F USN Air Sta
Stoll Albet F (Marlan) picture opr Bush Egypt Theatre h 5043 34th
" Alton E musician r 4111 Ohio
" Anna A Mrs tchr Jefferson Sch r 3327 29th
" Chas lab r 881 8th

BAY VIEW AUTO CAMP

SAN DIEGO'S FINEST & JUST LIKE HOME
Phone, Hillcrest 6843 3873 California Ave., corner La Jolla Blvd.

SAN DIEGO CITY DIRECTORY (1927)

735
STOLL—Cont
" Ewd W (Hazel L) slsmn Klicka Lmbr Co h 3558 44th
" Frank G (Augusta) carp h 4111 Ohio
" Marian Mrs organist Carteri Thea
" May L (wid Louis) cashr Morton's Cafe r 170 21st
" Sophie nurse h 4193 4th
" Wm C (Anna A) clk City Operating Dept h 3327 29th
Stolle Earl O (Alta) USN Air Sta h 3662 42d
Stoltenberg Christina (wid Peter) r 4094 Cherokee av
" Jno H (Bertha) store mgr h 4219 Wilson av
Stolurow Benj M slsmn Foreman & Clark
Stomberg Harold clk H M Hall Co r 534 Sampson
Stone Alice r 2858 Juan
" Alice E (wid Benj) h 2858 Juan
" Anna M sten Hunter Dublin & Co r 3834 Center
" Arth slsmn Boldrick Shoe Co r 1060 Robinson av
" Arth E (Alice) USN h 3847 1/2 6th
" Arth R slsmn h 5037 32d
" Axel (Ida) chauff h 931 19th
" Chas E (Edith) slsmn h 4085 45th
" E Egbert (Mary) clk Western Metal Supp Co h 4863 Bancroft
" Edna solr S D Independent r 3507 Georgia
" Ernest E (Harriet E) patrol inspr U S Border Patrol h 2184 Franklin av
" Essie T Mrs tchr Edison Sch r 4431 Cherokee
" Frank C (Ferol) embalmer Kent Funeral Home h 4237 Orange av
" Geo A (Lettie) h 1414 Brookes
" Geo A r 2828 Newton av
STONE GEORGE H (Gladys B) Attorney-at-Law 653 Spreckels Theatre Bldg h 1841 Lyndon rd; Phone Hillcrest 3894-J
" Geo P (Kathleen) mgr S D Calif Club of Chamber of Commerce h 4614 Landis
" Geo W r 4883 Bancroft
" Harold (Sophia) restr 1166 4th h 2932 Meade av
" Harriet O (wid Geo A) h 1556 4th
" Harry L h 2172 Front
" Harry M (Hlene) USN h 8975 4th
" Hattie (wid J R) r 4061 44th
" Helen r 3209 Grinn av
" J D lab S D Cons Gas & Elec Co r 854 24th
" Jno L auto mech Maxwell & Brunter r 526 West E
" Jno S (Sybil W) elec eng h 3942 Alameda dr
" Lina P tchr Sherman Sch r 239 22d
" Mart L (Lillian) h 3621 40th
" Mary O Mrs r 624 Robinson av
" Mary P (wid Melvin) h 239 22d
" Mayme tchr Central Sch r 4127 Lark
" Myron H (Rosa) gas sta 2805 El Cajon av h 4241 Idaho
" Pink E (Eula A) h 2815 Hawthorn
" Reginald W (Fannie) mech C W McCabe h 4411 39th
" Robt A (Adeline) jan h 9 S Hensley
" Robt C (Helen) h 3022 Ibsen
" Robt L (Violet) inspr City Operating Dept h 2839 A
" S DeLano (wid H P) h 2555 5th
" Sanford E (Verina) carp h 3167 Madison av
" Sybil W Mrs writer 1795a W Columbia h 3842 Alameda dr
" Sol (Pauline) h 1060 Robinson av
" Uda F carp r 4930 El Cajon av
" Victor E slsmn Strelcher's Shoes r 3718 Indiana
" W Ross slsmn Yale Realty Co r 4431 Cherokee
" Walter groundmn S D Cons Gas & Elec Co r Golden West Hotel
" Wm r 5037 32d
" Wm L (Ida C; Victoria Apts) h 1069 10th
" Wm P (Essie) slsmn h 4431 Cherokee av
" Wilson L driver r 3722 33d
Stonebarger Blanche hairdrsr Holzwasser Inc h 1643 Madison av
Stonebraker Chas V (Della) h 1424 Lincoln av
" Clifford (Bertha) carp h 4427 38th
" Fred (Grace) formn Foster & Kleiser h 1957 K
" Hollis M (Anna) plstr h 4383 Mississippi
" Jas A (Patience) h 4245 Cleveland av
" Louise Mrs h 3911 Polk av
Stonebrook Leonard (Letha) electn h 1119 21st
Stonhouse Russell (Emily) h 4676 Florida
Stoner Fred S lab C S Hardy
" Raymond C (Evaalee) slsmn h 4096 Texas
Stonerook Saml B slsmn Hidy-Ryan Co r 1148 11th
Stonesifer Chas W window cinr 634 Market r 611 5th
" Newton C h 827 16th
Stooke Nettie L (wid C T) bkpr H L Benbough h 4406 Ohio
" Saml G (Georgia) real est 917 7th h 4281 Witherby
Stookey Lewis (Mattle F) h 3628 Upas
Stoops Percy T (Marguerite) mech C S Hardy h 4466 Myrtle av
" Wm S (Minnie) lab C S Hardy h 3661 Marlborough av
Stopeck Carl r 309 E
STOPHER CEMENT, STONE, BRICK & ROOF TILE FACTORY, F D Stopher Prop, Office and Factory 1910 Logan av cor Crosby, Phone Main 1772 (See left bottom lines and page 50)
STOPHER FRANK D (Christie), Prop Stopher Cement, Stone, Brick & Roof Tile Factory, h 825 Crosby
Stoppelwerth Fred (Hattie) h 3712 Clinton
Stoppelman J Henry (Lutlie) chauff h 4104 Kansas
" Luti Mrs dep Co Auditor r 4104 Kansas
Stordal Arne r 1662 5th
Storer Franklin C r 4553 40th
" Otis M (Edna A) carp h 3828 Bancroft av
STOREY, See also Story
Storey Annie Mrs r 3021 Woolman av
" Edna B clk S D Fruit & Prod Co r 810 S 38th
" Edw h 3815 47th
" Herman E driver City Operating Dept r 8077 J
" Margt r 72 17th
" Orville fnshr Schlefer Furn Mfr Co r 4633 38th
" Saml lab r 545 10th
" Wm H (Ellis) carp h 3880 32d
" Wm H (Ellis) lab h 2897 N
Stork Jno (Anna H; San Diego Screen Mfg Co) h 2718 Upas
" Lydia B tchr Jefferson Sch r 2718 Upas
" Minnie Mrs h rear 2528 Island av
" Raymond J (Florence E) slmgr S D Screen Mfg Co h 324 W Washn

EADS INVESTMENT COMPANY
REALTORS
INSURANCE
LOANS
LEASES
RENTALS
BUILDING
PROPERTY
MANAGEMENT
SPECIALIZING
In Property from
Balboa Park to
the Bay and
Business Property
WE KNOW VALUES!
2601 FIFTH STREET
COR. 5TH AND LAUREL
TELEPHONE, MAIN 5833

DANGER
INSURE YOUR
AUTO
WITH
Individual
Underwriting
Corp.
PHONE MAIN 1350
431
Commonwealth Bldg.

W. W. GIBSON, Manager
CAPITOL ELECTRIC COMPANY
3833 Fifth Street
ELECTRICAL CONTRACTORS San Diego, California
PHONE, Hillcrest 5028

UNIVERSITY and MARLBOROUGH
CAMPBELL CHEVROLET COMPANY
16th and BROADWAY
PHONE, Franklin 1234
STATE and B

HUNTER & CO.
STOCKS AND BONDS
WE BUY, SELL AND QUOTE ALL LISTED AND UNLISTED STOCKS AND BONDS
F. W. HUNTER
F. J. KORABEK
800-801-802
John D. Spreckels Bldg.
MAIN 8648

GRAIN BROS.
Auto Sheet Metal Works
Auto Bodies
Fenders
Radiators
BAKED ENAMELING
PHONE
Franklin 2871
CORNER INDIA AND A STS.

BIRD ROCK BY-THE-SEA
FOR SALE BY THE M. HALL CO. REALTORS
1168 FOURTH ST.
ESTABLISHED 1888
PHONE. FRANKLIN 4794

SAN DIEGO CITY DIRECTORY (1927)
736
Storm Alf J (Anne); Storm & Butts h 114 Pennsylvania av
" Donald H (Ada) slsmgr h 242 W Beach
" Eugene M tchr Memorial Jr High Sch r 2131 Albatross
" Jas C (Ella F) carp h 4856 Saratoga av
" Lewis A (Ruth L) meats h 2425 Wightman
" Martha L r 4225 Illinois
" Maurice L (Glady's) slsmn Bay City Linen Supp r 5147 Hilltop dr.
" Raymond W (Wilfreda M) slsmn W H Minshall h 4225 Illinois
" Taylor (Anna E) gro 1218 1st
" Walter E (Nanetta) h 1922 Howard av
STORM & BUTTS (Alf J Storm, W M Butts) General Building Contractors 223 Kelton Studio Bldg 521 A, Phone Main 8261
Storms Donald H slsmn R H Collins r 4084 University av
Storone Chester florist Graham Dibble r 2153 National av
Storton Alf J car repr S D Elec Ry Co r 812 30th
" Arth J (Helen) cabt mkr h 812 30th
" Fredk W barber r 4530 Arizona
" Gertrude M L clk F W Woolworth Co r 812 30th
STORY, See also Storey
" B shovel opr R E Hazard Contracting Co
" E L r 1632 7th
" Vern B (Buehla) mech h 4453 44th
Stose Clem W (Ethel M; Savoy Garage) h 3045 Goldsmith
Stothart Jno C aviator r 3112 Hawthorn
Stothers Harry L clo Clnr h 3528 1/2 Villa ter
Stotter Frank M (Bertha) agt New York Life Ins Co h 1944 33d
" Helen V r 1944 33d
" Sheldon C clk r 1944 33d
" Thos W (Anna) tmstr h 3619 Meade av
Stotley Edw T carp r 4398 36th
" Thos W (Anna) trucking h 4398 36th
Stoton Arnold B (Margt) archt designer 964 5th R 532 h 1055 21st
Stotsky Chas L (Sophie) pawnbroker 750 5th h 2928 Fir
Stott Fred W (Cath) waiter Cuyamaca Club h 2080 Irving av
STOTT K W (Dorothy C) Sec-Treas CAMP. BELL CHEVROLET COMPANY h 1724 Guizot
" Wm O (Virginia M) reprmn S D & A Ry h 3412 Copley av
Stotts Chas L slsmn Qualitee Dairy Products Co r 4176 38th
Stoudt Henry (Minnie) floor lyr h 6764 Brooklyn av
" Leon A (Margt U) hdwd fl lyr h 3430 Texas
" Raymond F (Irma) mgr Wellman Peek & Co h 2349 Crescent dr
Stough Marion S sten Liddell Bros h 3925 Eagle
Stoughton Annie Mrs (Hotel Harvard) h 128 B
Stout Claude (Hattie) real est 911 7th h 811 25th
" Clifford K chf depy city Auditor h 1406 Granada av
" Corwin S (Fern; Bungalow Realty Co) r 4655 Vista
" Edw F (Mae) electn h 4088 38th
" Frank L (Evelyn) billiards 428 F and cigars 425 E h 1133 G
" Geo R electr Cal Elec Wks r 2548 Univ av
" Grover C (Margt) dept mgr H L Benbough h 4710 Hawley blvd
" H J car clnr S D Elec Ry Co
" Jas B (Rhelda) USN h 1429 Madison av
" M Alice Mrs restr 2723 San Diego av
" Michl P h 1968 Union
" Raphael L eng H G Fenton r 914 F
" Wm T (Alice) gro 2548 Univ av
Stoutenburg Harry C (Blanche) meat ctr Geo Schweizer h 1141 12th
Stouts Esther Mrs r 4176 38th
Stovall Harriett (wid J F) r 1421 W Lewis
" Smith L (Harriett) tchr State Teachers College h 4012 Normal
Stovell Geo H plantmn Pure Milk Dairy Co r 3919 Woolman av
Stover Allan J artist h 429 Silver Gate av
" Apartments (Mrs F B Stover) 4054 Center
" Burt W (Nelle B) depy City Assessor h 654 Torrance
" Fannie B (wid J W; Stover Apts) h 4054 Center
" Geo J h 2253 Seaside
" Geo W (Olive M) formn Showney Bros h 468 Cuyamaca av
" Lettie r 468 S Cuyamaca av
" Maude R Mrs sten U S Natl Bank r 429 Silvergate av
" Richd A (Della) barber 3914 5th h 1221 Arnold pl
Stowe Edw M (Florence) USN h 531 15th
" Fred V r U S Grant Hotel
" Grace Mrs (Elizabeth Apts) h 1645 Union
" Leonard A mach r 3949 Kansas
" Paul W (Grace) driver h 1645 Union
" Perry W bkpr h 4029 Highland av
Stowell Helen nurse 4684 Arizona
" Russell S (Harriett; United Parcel Delivery) r 4329 Arista dr
Strachan Floyd M asst City Plumbing Insp r 812 Santa Clara pl
" Geo C K (Mary) carp h 2155 Union
Strack Helen Mrs h 1029 13th
" Henry J (Lillian) aud Boulevard Express h 2116 Pine
" Margt nurse Mercy Hosp r 1039 13th
Strada Louis C (Cath) h 3735 India
Strader Arabel phone opr P T & T Co r 2151 4th
" Archie L (Florence) genl formn S D & A Ry h 2120 K
" C truck driver R E Hazard Contracting Co
" Cora phone opr P T & T Co r 4167 Iowa
" Florence Mrs h 2131 4th
" Frank h 2966 Boston av
" Herschel C cashr Wilson & Co r 2583 B
" Leon (Cora) chauf h 4167 Iowa
" S V Mrs h 2583 B
" Thos (Ione) h 1233 17th
Stradley Benj W (Susie) meat ctr A D Walker h 860 18th
" Jas M (Pauline) restr 828 7th h 843 17th
" Thos M h 3865 38th
Strahauer Wm J scaler Wilson & Co r 2329 National av
Strahle Wm H h 4351 Proctor pl
Strahlmann Otto E (Helen) bldg contr 4088 Alameda
Strahlmann Edw (Chrystal; Strahlmann-Mayer Drug Co) h 2631 A
" Louis (Dolores) phys 861 6th R 600 r 211 W Laurel

DESERT EXPRESS, Inc.
312 Eleventh St. PHONE, Franklin 2452
Operating daily between SAN DIEGO, CALIF., and PHOENIX, ARIZONA, via EL CENTRO and YUMA
San Diego, Calif.

SAN DIEGO CITY DIRECTORY (1927)
737
STRAHLMANN-MAYER DRUG CO (Edw Strahlmann, Edmund Mayer) 401 Bway Phone Franklin 1824
Straight H Sarah Mrs h3752 Rose ct
" Raymond r 3752 Rose ct
Stralley Edna M Mrs r 2938 30th
" Frank r 3052 Hawthorn
Strain Ella D Mrs tchr Gaffield Sch r 1166 12th
" Jas birmkr r 1166 12th
" Mary r 3188 Grape
" O S dept mgr United Service h 525 Spruce
STRAIT LOUIS B (Martha) Escrow Officer Southern Trust Branch Bank of Italy h 3370 Brant
Strakon Lawrence (Rebecca) tailor 4711 34th h 3370 Madison av
Stramaglin Benj (Jessie A) USN h 1036 A
Strand Alf L whsemn W J Bailey Co r 2808 6th
" Anna V nurse Mercy Hosp
" Bart (Evelyn G) USN h 2533 Univ av
" Christine D h 3576 4th
" Eva W Mrs h 2843 C
" Frank (Pauline) carp h 2238 Univ av
STRAND RADIO & APPLIANCE CO (W W Deuel, J A Bowker) Radiolas and Federal Orthosonic Sales and Service, 4991 Newport av; Phone Bayview 0212
" Theatre J F Gruber mgr mot pict 4952 Newport av
Strandlund Erick (Christine) carp h 402 Langley
" Leanus plstr r 2629 J
" Paul (Marie) plstr h 402 Langley
Strang Martha E M depy Co Tax Coll r 3090 Thorn
" Merrill G (Lucille) trainmn S D Elec Ry Co h 2746 Madison av
Strapko Frank (Ellis) auto mech h 1696 Guy
Strasser Harry E (Jessie) capt City Fire Dept h 3404 32d
" Jos (Theresa) gro 3202 K h 1825 Meade av
Strasser Jos O (Virginia) slsmn h 3787 Richmond
Stratford Isaac h 3661 State
Strathdee Douglas S dept supt Union Ice Co h 935 Bway
Stratton Bert (Vernona) plstr h 2067 Jefferson
" Chas A mach h 4490 30th
" Chas R plstr r 950 14th
" Chas W (Mattie) carp h 4427 Estrella av
" Claude B (Grace) real est 3903 Normal h 3918 Center
" Clifford H driver Burnett Furn Co r 3628 Eugene pl
" Elgin N chauf Bishop & Co r 3152 Madison av
" Harry M chauf Webb Bros r 3152 Madison
" Harvey N (Elsie) wchmn State Teachers College h 3628 Eugene pl
" J B troublemn S D Cons Gas & Elec Co r Oceanside
" Jno D (Grace) bldg contr 4004 Louisiana
" Jos T (Sallie) cigarmkr Calif Co-op Cigar Co h 4152 Madison av
" Leslie L clk Swift & Co r 3152 Madison av
" Nellie B r 4585 Delaware
" Richd F plstr h 4585 Delaware
" Wallace O bkpr S D Cons Gas & Elec Co r National City
" Wm W (Louise; Stratton's Art & Gift Shoppe) h 3045 Univ av
STRATTON'S ART AND GIFT SHOPPE (W W Stratton) Sign Painting and Interior Decorating, Wallpaper, Picture Framing, 3045 University av; Phone Hillcrest 7795
Straub Isabelle opr W U Tel Co h 1117 13th
" Jos r 532 24th
" Josephine Mrs r 532 24th
Straughn Anne E Mrs h 4750 Kenmore ter
" Birdie E clk Whitney & Co r 4750 Kenmore ter
" Louis F (Kath) carp h 2147 Bacon
" Louis R lab C S Hardy r 2147 Bacon
Straum H Jeffrey lab h 1603 Linwood
Straus Jno h 3406 Mountain View dr
STRAUS S W & CO, H V Emblem Bldg, Invest. ment Bonds 202 Watts Bldg, 520 E, Phone Franklin 4108 (See page 45)
Strausberg Max (Janet) ins agt 1007 5th R 523 h 2953 Fir
Strauss Hugo (Regina) comr 632 J h 2240 G
" Julian h 4046 4th
STRAUSS MILTON CORPORATION THE, Geo R Sims Resident Mgr, First Mortgage Investment Bonds 414 Commonwealth Bldg 524 B; Phone Main 8351
" Morris G (Fredericka) h 4179 Palmetto way
" Sanford M slsmn Lion Clothing Co r 4179 Palmetto way
Strausser Frank h 1975 Sunset blvd
Straw Dennis A (Emma) carp h 4862 35th
" Roy T r 1306 Torrance
" Wm C acct Whiting-Mead Co r 1306 Torrance
" Wm F (Martha M) caretaker h 3446 Bancroft
" Wm N (Emma) lab City Operating Dept h 2071 Franklin av
" Wm T (Ellen A) carp h 1306 Torrance
Strawn J Loris (Evelyn) slsmn Davies-Overland Co h 3590 3d
" Jas C h 4204 Swift av
" Spencer gatemn M B Ballroom r 3590 3d
Strayer Howard W (Mabel) lab h 3167 Myrtle av
Strazullo Dominic fisherman h 629 W Grape
Streby Robt (Nance K) clk J A Roulette h 2004 State
Street Harold gdnr r 1915 Grand av
" Henry (Mollie) lab h 1915 Grand av
" Hugh C (Marian) clk P O h 3471 Polk av
STREET LIEN CORPORATION C B Steddom Resident Mgr, Street Bonds 513 Commonwealth Bldg; Phone Main 9561
" Lillian nurse r 4370 44th
" O S Mrs h 2588 Bway
" Roy C (Belle) pntr h 1548 Monroe av
" Wm C solr Union-Tribune r 2033 F
Streeter Benj F (Cath) carp r 3976 Iowa
" Clyde (Wilda) USN h 404 22d
" Floyd glazier F T Broach h 1014 14th
" Frances Mrs h 1137 17th
" Harriett C priv sec O W Cotton r 4259 Maryland
" Jessie F (wid W A) r 2309 Bancroft
" Jno (Clementine) plstr h 3 24th
" Mark L (Alice) bldg contr 2419 Monroe av
" Mary Mrs clk C S Hardy
" Mary Mrs (wid M S) h 3614 Florida
" Maude M (wid M S) h 3614 Florida
" Myrtle r 1137 17th
" Noble I (Leona) USN Air Sta r 1137 17th
Streff Theo N carp h 4176 Wabash av

BARNEY & BARNEY
INSURANCE
(Every Form)
BONDS
(Surety)
PHONE
Main 2143
Scripps Bldg.
(2nd Floor)

ROOFS
APPLIED
REPAIRED
PAINTED
BENTON ROOF & PAINT CO.
2136 Keitner Blvd.
Franklin 5498
ROOFERS
PAINTS, OILS
VARNISHES
ENAMELS
BRUSHES
PAINT
MANUFACTURERS

DANIEL A. DEACON
PLUMBING AND HEATING
"THERE'S-A-REASON"—QUALITY FIRST - PRICES RIGHT
851 Seventh Street (Between E and F)
Branches: 7838 Herschel St., La Jolla, and 3328 Adams Ave., Normal Heights
PHONE MAIN 0680

PAINTS
VARNISHES
ENAMELS

SEVENTH AND F STREETS

W. P. FULLER & CO.

MANUFACTURERS AND DEALERS

PLATE & SHEET GLASS
MIRRORS
SASH & DOORS

TELEPHONE, Main 0162

NOVELTY
SHEET METAL
WORKS, Inc.

BAKED
ENAMELING
—
AUTO BODY
FENDER
AND
RADIATOR
REPAIRING
—
AUTO TOPS
and PAINTING
Phone, Main
5193

INDIA and B

GREAT
NORTHERN
LIFE
INSURANCE COMPANY
— MILWAUKEE, WISCONSIN —

Life
Accident
Health

E. A. MARTHEUS
AND
R. G. WILLIAMS
MANAGERS

325
COMMONWEALTH
BUILDING
524 B ST.
Phone, Franklin
4097

SAN DIEGO CITY DIRECTORY (1927)

738
Strehle Arnold L r 2236 Kearney av
" Chas E slsmn Snowflake Baking Co r 1117
19th
" Ernest slsmn Snowflake h 1115 19th
" Frank (Elliz) h 2236 Kearney av
" Herbt A ydmn Russ Lmbr & Mill Co r 4351
Proctor pl
STREICHER EDWARD (Celia) Gen Mgr and
Proprietor Streicher's Shoes h 3920 Ala-
meda dr
STREICHER HARRY (Jean M) Mgr and Buy-
er Streicher's Shoes h 2347 Hickory
STREICHER'S SHOES Edward Streicher Gen
Mgr and Proprietor, Harry Streicher
Mgr and Buyer, Store No 1 827 5th;
Phone Main 2953, Store No 2 1026 5th;
Phone Main 0478 (See left bottom lines
and page 141)
Streight Emory G clk Crane Co r 2130 Kearney
av
" Mary (wid Benj) h 2130 Kearney av
Streitberger Gertrude r 1334 7th
Streva Chas (Anna) landscape gdnr h 4574
Illinois
Strhan Marie Indwkr S D Steam Lndy r 340
W Grape
Stribling Frank L pharm Allen's Pharm r 3346
Bancroft
" Stone J (Blanche) printer S D Sun h 4581
Florida
Strick Jno J (Alice) driver S D Cons Gas &
Elec Co h 4365 37th
Strickland Alonzo shoe shiner r 19 Evans
" Chas C (Laurena E) slsmn S O Co h 1716
Upas
" D E lab Zoological Gardens
" Jno E (Elliz) r 2954 Webster av
" Jos r 1334 1st
" Phillip (Molly) lab h 218 Hensley
" Wm (Texana) gdnr r 2907 Webster av
" Wm musician r 19 Evans
Strickler Ella (wid Taylor) r 3051 El Cajon av
" Louisa Mrs r 860 18th
Strickley Grace D Mrs tchr Grant Sch r 3155
3d
" Jack P (Grace D) asst mgr Rand Kardex
Service Corp h 3155 3d
Strieder Aug C (Carrie B) clk Fenton-Parker
Material Co h 1536 7th
Striker Wm groundmn S D Cons Gas & Elec Co
r 310 Elm
String Hannah (Sterling Hand Laundry) h
951 10th
" Lida (Sterling Hand Laundry) r 951 10th
Stringer Embert L servicemn Pickford-Barker
Tire Co r 4504 Brighton av
" Jno W (Dora) trainmn S D Elec Ry Co h
2945 29th
" Walter I USN Air Sta
" Wm A (Florence) slsmn Carlson & Simpson
h 4155 Sycamore dr
" Wm L lab h 4504 Brighton av
Stripe Erma timekr Benson Lmbr Co r 1820 L
" Frank h 1820 L
" Fredk H restr 620 W Market
Stritch Jos lab r 918 5th
STROBECK GODFREY L (Emily) Realtor,
Insurance, Real Estate Trust Deeds 932
7th; Phone Franklin 5188 h 2174 Guy
Strobel Elliott N (Beulah) washmn h 4183
Texas
" Jack wringermn Antiseptic Lndy h 4183
Texas
" Jno clk Hotel Marquette r 814 F
" Louis W (Georgia) plmbr h 1708 L
Strochalen Alex (Minnie) gro 3860 Dalbergia
Strock Howard M r 3286 Logan av
" Kath r 1166 12th
Strode Amos M (Alicia F) h 4021 43d
Stroehl Mattie C Mrs clk C E Pinkston h 1454
G
Strohauer Fred F (Cathron) mach C C Yelving-
ton h 629 Siscard
" Wm J (Eldred) pkr h 2222 National av
Strohl Olivia Mrs r 1038 F
Strole Frank C (Louise) chauff Leo Grenbaum
2245 Logan av
Strom Alf H (Adina) h 2153 National av
" Henry auto washer Albt Johnson r 2153
National av
" Ida (wid Oscar) h 4066 Dwight
" Marguerite r 2153 National av
" Naomi G (wid H J) forlry Blumberg-Schoen-
brun Co r 4639 30th
Stromberg Belle H (wid O N) h 2912 Bayside
Lane
STROMBERG-CARLSON RADIO, Jack M
Whitley Retail Distributor, 411 C; Phone
Main 4512 (See Page 125)
" Gladys L r 2912 Bayside Lane
" Oscar N mgr Kiddies Auto Speedway
" Susanna (wid Gus) h 4179 Bancroft
Strombom Fred E (Gueva; Collection Service
Bureau) h 3658 Louisiana
Strome Bert r 765 10th
" Bert (Strome & Loew) h 2842 Univ av
" & Loew (Bert Strome Mrs. Edna Loew)
restr 2842 Univ av
Stromquist F Everett plmbr W A Stromquist r
627 16th
" Jas A (Mildred) florist h 6392 Solmitar dr
" Wm A (Selma) plmbr 627 16th
Strong Amanda J (wid J T) h 3847 Boston av
" Austin r 2460 A
" Della C r 3827 31st
" Dora r 2856 Franklin av
" Dora Mrs h 2972 Newton av
" Ella L Mrs h 3971 Dove
" Hal M depy City Assessor h 4560 Georgia
" Hugh W (Mary) with Marston Co h 2450 A
" Jas E (Caroline) h 5087 Niagara av
" Jene r 2460 A
" Jno (Emma) USMC Base h 1825 De Foe
" Kathleen r 2460 A
" Maude C Mrs h 643 12th
" Pattie C (wid Geo) h 3221 Landis
" R May Mrs (Flat Iron Apts) h 940 S 26th
" Walter electn r 108 West B
" Willis A (Prudence B) slsmn h 6788 Akina
av
Strongat Henry blmkr h 3507 Filbert
Strothart Jno C USN Air Sta
Stroud Lucinda C (wid R T) h 3719 28th
Stroup Israel (Addie) carp h 2819 C
" Jas L (Maude R; Los Banos Bath House)
h 4138 3d
" Jerry lab r 2819 C
" Mabel Mrs nurse City Pub Schs r 4141 36th
" Thos L (Mabel) h 4137 36th
Strout Horace E with Marston Co r 980 7th
" N T tchr h 3684 Richmond
Strowger Edna S (wid E L) nurse 1405 Edge-
mont
Struat R H r 930 7th
Strubbe Floyd W (Edna M) USN h 2263
Kearney av

HARRY FISHER & CO.

GENERAL INSURANCE, REAL ESTATE, BONDS
205-207 SAVOY THEATRE BLDG.
ENTRANCE 226 C STREET

SAN DIEGO CITY DIRECTORY (1927)

739
STRUBBE—Cont
" Lewis F (Olive) hlpr Reed Bros Co h 640
26th
Strubitsky Karl r 1479 J
Strudwick Harry W (Frances) mgr Economy
Waste Paper Co h 4104 Eagle
" Ralph R (Dorothy) clk Economy Waste
Paper Co h 1243 Lincoln av
Strueby Elton B slsmn r Y M C A
Strugo Salvo M (Ruth) hoslery 1058 6th h 2235
Ft Stockton dr
Strum Fred J (Mary J) mach Campbell Mach
Co h 4128 Illinois
" Matia G (wid Jno) r 1326 Grove
Strunk Jno S (Elsie) carp h 4217 Ohio
Struve Roy E (Autumn; Coastlands Co) h 3604
Crown Point dr
Stuard Olive Mrs slsldy Holzwasser Inc r 4033
Swift av
" Walter S (Olive) hlpr S D Cons Gas & Elec
Co h 4033 Swift av
Stuart Chas C (Martha E) h 1540 5th
" Dave slsmn Motor Hdw & Equipt Co r 4022
Newton
" David (Gertrude) h 1140 20th
" Duncan F (Helen) plmbr F A Heilbron h
4628 Larkspur
" Ed cook r 1335 J
" Hal E (Hazel) slsmn Shell Co h 4174 47th
" Harry H (Alice) slsmn Western Metal Supp
Co h 3675 Meade av
" Jas L (Anna L) supt Sta D P O h 3514 32d
" Jno M (Grace L) h 4036 Euclid av
" L L (Stella) USN h 236 S 39th
" Mary K sten r 3514 32d
" Pauline C S pract 1007 5th R 821
" Thos (Anna) mach h 1122 Union
Stubblefield Maud Mrs h 5316 Groveland av
Stubbs Clarence H r 4152 Bachman pl
" Jno lab h 335 12th
" Jos Jr (Ruth) v-pres Powel Motor Co h 4254
Hawk
" Thos F (Mary) h 3602 45th
" Wendell A teller S D Tr & Sav Bank h 4152
Bachman pl
Stuber Grace M phone opr P T & T Co r 4609
Kensington dr
" Jno C (Clara M E) h 4609-Kensington dr
" Olive E phone opr P T & T Co r 4609 Ken-
sington dr
Stuby C F USN Training Sta r 3227 Gregory
" Carl (Eileen) h 4184 Illinois
Stucco Paint Co (V C Meyer L R Canine) 1231
Univ av
Stuck Geo (Maxine) pntr h 2970 Logan av
" Geo D (Orpha) pntr h 2880 Logan av
Stuckey Allison H (Theresa) farmer h 2531 E
" Jos A adj Auto Club of So Cal r 2531 E
" Theresa Mrs exec sec Catholic Welfare
Bureau r 2531 E
Stuckrath Arth C (Margt) blmkr S D Cons
Gas & Elec Co h 4217 Swift av
Studebaker Cath h 2441 E
" Gustav h 3941 Illinois
Students Publishing Corp Jos Hallinan pres
J H Hilton v-pres 525 C R 512
Studer Harry W (Clara) USN Air Sta h 3120
Myrtle av
Studio Art Shop (Claude and Thelma Trader)
2859 Univ av
Studtmelster Herman (Augusta) h 3770 1st
" Wm plstr r 3770 1st
Stuenkel Walter H (Martha) USN h 1116 20th

SIMPLEX
PISTON
RING
CO.

OF SAN DIEGO

INDIA AND B
STREETS

Phone, Main
9933

E. N.
JONES

3420
University
Avenue

Phone, Hillcrest
3816

NOTARY
INSUROR



Is Your Broker
a Realtor?

RELIABLE SERVICE
AT REASONABLE PRICES

REPAIRING BY EXPERTS
LAWN SPRINKLER SYSTEMS

FRED A. HEILBRON

PLUMBING AND HEATING
1446 FIFTH STREET
Phone, Franklin 4168-1169

"FROST OAK FLOORING IS BEST"

Frost Hardwood Lumber Co.

Market at State
Main, 4888

THE ELLIOTT-HORNE CO. PHONE Franklin 3173

Street Improvement Bonds - 525 Union Building

A. R. ROBBINS MARINE ENGINE WORKS
DIESEL AND GAS ENGINES
BOAT BUILDERS MARINE WAYS
REPAIR WORK OF EVERY DESCRIPTION
1735-1747 ATLANTIC STREET
PHONE, MAIN 2439

SAN DIEGO CITY DIRECTORY (1927)

SULLIVAN JERRY JR (Elsie W), V-Pres and Mgr Sullivan Hardwood Lumber Co, h 835 W Pennsylvania av
" Jesse A asst purch agt Motor Hdw & Equip Co r 3769 29th
" Jessie F copyist County Recorder h 2934 Kalmia
" Jno r 1610 Union
" Jno brklyr r 1154 3d
" Jno lab r 644 8th
" Jno A h 1267 14th
" Jno A rodmn Public Wks Dept USN r 3931 Center
" Jno D mech S D & A Ry r 4112 42d
" Jno E appraiser Demers Finance Co r Spring Valley
" Jno F (Genevieve F) h 1642 7th
" Jno F (Bessie M) cook h 1447 C
" Jno F lab S D Cons Gas & Elec Co r 320 E Beech
" Jno P cook Geo Lacko r 1515 10th
" Jno R (Margt R) with Butler Feed Mill h 515 20th
" Kate Mrs with Marston Co h 1603 9th
" Kath Mrs cook r 3718 Vermont

SULLIVAN LAWRENCE E (Sarah), Guard FIRST NATIONAL BANK, h 4009 Front
" Leo C (Nellie) USN h 4875 Hawley blvd
" Leo V slsmn Sou Calif Baking Co r 639 12th
" Leonard (Elma E) chauff h 3853 42d
" Leora clk r 1603 9th
" Loraine phone opr S D Cons Gas & Elec Co r 1012 C
" Mabel r 1355 8th
" Mamie V dept mgr Thearle Music Co h 235 Quince
" Margt Mrs h 822 11th
" Margt tchr S D High Sch h 1205 12th
" Margt (wid J H) h 4768 Oregon
" Margt A sten S D Cons Gas & Elec Co r 4768 Oregon
" Mary r 3154 B
" Mary E r 320 Fir
" Maud M r 3240 Clay av
" Michl (Jane) h 3730 Crestwood pl
" Michl with U S Grant Hotel r 3731 Indiana
" R J r 105 West F
" Robt O D (Mae) USN h 4136 Arizona
" Russell H (Hortense) USN Air Sta h 3213 Grim av
" Saml A clk h 118 W Ash
" Sylvia sten Union Title Ins Co r 1267 14th
" Thos tilestr J Q Wickham
" Thos S (Mary O) slsmn Pure Milk Dairy Co h 4179 40th
" Timothy J (Anna E) electn Capitol Electric Co h 4349 Marlborough av
" Wm r 337 F
" Zella clk r 3362 Madison av
" Sulzer Jacob h 4077 Winona av
" Sulverio Jno lab h 1817 31st
" Sumer Peter cook Burnap Grill r 3495 Newton
" Sumerlin Howard L (Mabel E) formn Daily Transcript h 4011 Ingalls
" Suml H fruits 4217 Univ av r 4012 1/2 Van Dyke
" Sumer Jas L lab h 3275 Island av
" Summer Jos H (Doris I) slsmn h 4719 Kensington dr
" Summers Clara V h 725 Sutter
" Earl baker Snowflake Baking Co r Chula Vista
" Edw (Frances) real est 3833 43d h 4609 Reno

SULLIVAN HARDWOOD LUMBER CO, Jerry Sullivan Sr Pres, Jerry Sullivan Jr V-Pres, H L Sullivan Sec-Treas, Hardwood Flooring and Finish and Acme Quality Paints, 703 West F, Phone Franklin 3196 (See page 105)
" Helen A clk Co Tax Coll r 2934 Kalmia
SULLIVAN HERBERT L (Florence C), Sec-Treas Sullivan Hardwood Lumber Co, h 3762 1st
" Hobart P lab r 118 W Ash
" Ida A (wid J H) h 2154 Cable
" Irvnig L carrier P O r 2443 Union
" Jas r 415 C
" Jas carp r 423 West F
" Jas (Teresa) plmbr Reed Bros h 1722 6th
" Jas E caretkr Playground Dept
" Jas J (Eliz) clo clnr 446 Ash
" Jane indywrk Kelley Lndy Co r 3730 Crestwood
" Jennie A h rear 5066 Del Monte av
" Jeremiah h 5061 Cape May av
SULLIVAN JERRY SR (Mary), Pres Sullivan Hardwood Lumber Co h 2930 Cedar

CHAS. R. MCCORMICK LUMBER CO.

FRANK J. GARLAND Manager WHOLESALE AND RETAIL DEALERS
Phone, Franklin 2136 -:- Office, Yards, Mills and Wharves Foot of 24th, on Bay

SAN DIEGO CITY DIRECTORY (1927)

SUMMERS FRANCES M MRS (White Cross Drug Store) h 4845 Reno
" Henry E (Thelma) slsmn Maydole-Smith F & P Co h 1211 Arnold pl
" Jos E h 5040 W Pt Loma blvd
" Luther J (Ida M), San Diego Poultry House h 4547 34th
" Reuben E clk Rabinowitz Bros r 725 4th
" Summerville Mack (Naomi) shoe shiner h 3020 Valle av
" Summey Chas E (Alice G) mach h 4208 34th
" Chas E (Gertrude) mach Campbell Mach Co h 4837 Mondell ter
" Harold E (Dollie) formn S D Cons Gas & Elec Co h 1338 Madera
" Summit Grocery (F D Smith H J Theuner) 4590 Park blvd
" Sumner Apartments (A H Wenman) 1140 B
" Fredk A B (Helen) pntr h 4656 Louisiana
" Fredk S (Frances A) USN Air Sta h 3689 Swift av
" Holly (Alice V) auto dir 914 16th r Chula Vista
" Latham r 3275 Island av
" Mary (wid Louis) r 118 17th
" Matie A Mrs r 2820 Chatsworth blvd
" Oscar T electn h 116 17th
" Sun Life Assurance Co of Canada 121 Bway R 528
" Sunbury Oscar E slsmn Pure Milk Dairy Co r Lemon Grove
" Sund Alf O (Bertha M) teller Bank of Italy h 3314 Bancroft
" Sundberg Edw P (Birdie P) h 4102 St James pl
" Richd M (Ella) meats 3043 Imperial av h 3185 same
" Sundby Olaf (Olga) USN h 3767 Acacia
" Sundee Alice A (wid Sigbert) r 4553 Hamilton
" Sunderhauf Agnes Mrs h 4661 Campus av
" Sunderland Della h 3837 Georgia
" Susie Mrs r 757 11th
" Sunderman Jno T (Petrina) USN h 3970 30th
" Sundgren Hannah (wid Chas) r 2988 Logan av
" Sundh Gust (Caroline) carp h 4621 Edgeware rd
" Sundstrom Philip E (Ellen) longshoremn h 203 S Pardee
" Sunny View Apartments (Mrs Fredonia Stevenson) 1304 2d
" Sunquist Louis carp h 1627 F
SUNSET BUILDING AND LOAN ASSOCIATION, J M Lathrop Pres, C A Haskins Sec, 600 B, Phone Main 5740
" Electric Co Jas Anderson Jr prop 1141 1st
SUNSET ENGRAVING CO, Emmett G O'Neill V-Pres and Mgr, Wm B Becker Treas, Photo Engravers and Commercial Artists, 9th Floor Electric Bldg, 861 8th, Phone Main 1157 (See left side lines and page 71)
" Hotel (Bessie Olson) 461 5th
SUNSET PAINT CO (Tappen & Co) 943 6th, Phone Main 8743
" Photo Studio (J H Jones) 2764 India
" Press (W L Francis F E Schuetze) printers 885 F
SUNSET SERENADERS, Fred Bartlett Director, Music That Satisfies, Music For All Occasions, Soloists and Entertainment, 1168 23d, Phone Main 9434
" Super Service (H L Shafer W L Canning) 1002 Garnet av
" Supper Club Geo Topuzes mgr 5097 W Pt Loma blvd

SUNSHINE C K, 1st V-Pres Holzwasser Inc, r Cleveland Ohio
SUNSHINE GENERAL HOSPITAL, Helen B Keyes Prop, 3856 Park Blvd, Phone Hillcrest 0802 (See page 81)
" Recreation Co J W Brennan sec billiards 624 Bway
" Rooms (Mrs Adele Clemmons) 1515 E Suozzo Antonio (Josephine) shoe repr 712 5th h 2271 Imperial
" Supannick Arth (Helen) electn Univ Elec Co h 423 Beech
" Edith clk r 423 Beech
" Helen Mrs phone opr P T & T Co r 423 Beech
" Superba Theatre Dwight Hill mgr mot pict 301 C Supernaut E J r 218 Cedar
" J A (Cornelia) h 218 Cedar
" Superior Hotel (Mrs E M Seaman) 4321 Univ av
" Overall Laundry (F L, W A and J M Fulkerson) 2241 Columbia
" Wheeler Cake Corp 833 Beech
" Supke Fred (Amelia) expmn h 2041 Logan av
" Viola A pkr Showley Bros r 2041 Logan av
" Supnik Sami creditmn Smart Shop r 1961 Titus
" Supple Jno A bkpr r 3662 Texas
" Jos electn h 1214 Wren
" Margt A (wid R E) h 3662 Texas
" Robt E slsmn Auto Club of So Calif r 3662 Texas
" Walter W mech S O Co r 3727 Swift av
" Suratt Jno M USN Air Sta
" Surghor Burr F patrolmn S D Cons Gas & Elec Co r 3790 Cherokee av
" Surry Bert F (Lida) cabetmkr h 1237 25th
" Cecil H r 1237 25th
" Surtees Jas D r 4613 Van Dyke
" Susman Sam USN Air Sta
" Susong Ernest E estimator Russ Lmbr & Mill Co h 2102 G
" Sutcliffe Fredk (Mary) h 2514 C
" Saml (Emily) h 1959 Abbott
" Sutemeler Ruth E (wid H C) nurse h 2304 Adams av
" Suter A H (Star Building Co)
" Ellen Mrs h 720 27th
" Jno W (Beatrice G) fir fnshr h 2221 Wightman
" Sutherland Agnes Mrs tchr Woodrow Wilson Jr High Sch r 1190 Ft Stockton dr
" Alice r 2710 Landis
" Bert R (Hattie) carp h 5169 Hawley blvd
" Bertha M Mrs adv dept Union-Tribune h 2710 Landis
" Emma R Mrs h 3843 Goldfinch
" Fred A (Lennie B; Sutherland Tijuana Stages and Yellow Cab Co) h 4056 St James pl
" Jack H (Augusta) pntr h 305 S Pardee
" Jacob gdr h 2504 Front
" Jas F rancher h 1120 Ft Stockton dr
" Karl C (Minnie) lab S D Cons Gas & Elec Co h 3460 Newton av
" Lorna V musician r 5169 Hawley blvd
" Minnie Mrs indywrk Peerless Lndy Co r 2767 Island av
" Percy F USN Air Sta
" Robt E (Evelyn) carp h 4536 Univ av
" Swan ironwkr r 716 F
SUTHERLAND TIJUANA STAGES (Fred A Sutherland) Office 942 1st, Depot 916 3d, Phone Main 4141
" Verne N (Lane Stamp Co) and sec S D Junior Chamber of Commerce r 1355 25th

CERTIFIED PUBLIC ACCOUNTANT
Audits Systems Tax Service
L. S. EVERTS & COMPANY
Telephone Main 2728
727 1st Nat'l Bank Bldg.
1007 5th St. San Diego

STEWART C. KENDALL
GENERAL INSURANCE
309 First National Bank Bldg.
Telephone, Main 3975

D. C. COLLIER REALTOR
PHONE FRANKLIN 1265
DRIVE IN 1050 NINTH STREET

JONES-MOORE PAINT HOUSE
N. W. Corner Fifth and A Main 5123
PAINTS, OILS, VARNISHES, ENAMELS "In the Public Service Since 1912"

ROBERT D. MAXWELL CO.
UNION and BROADWAY

**MORTGAGE
LOANS**

COLEMAN MORTGAGE CO.

801-802-803-804 California Bldg.
1122 4th Street

Phone
Franklin 5998

**INSURANCE
REAL ESTATE**

FRAZEE- KURTZ PAINT & WALL PAPER CO.

San Diego County
Distributors

Sherwin-Williams
Paints and
Varnishes

923 SEVENTH
STREET
Phone, Main
3358

MOTOR VEHICLE CLEARING HOUSE

AUTOMOBILE
MAILING
LISTS

MULTIGRAPHING
MIMEOGRAPHING

203 Bancroft
Building

--PHONE--
Franklin 4311

SHALLENBERGER & MCCAGG

INSURANCE AND SURETY BONDS

312 Commonwealth Bldg.

Phone, Main 8217

PLUMBING - HEATING - REPAIRING REED BROS. CO.

Main 9775
727 Seventh St. San Diego

SAN DIEGO CITY DIRECTORY (1927)

SUTHERLAND—Cont
" Wm A (Luella; Bell Real Estate & Invest-
ment Co) h 355 29th
" Wm J (Minnie) carp h 2767 Island av
Sutich Dan cook Jno Radovich r 926 3d
Sutliff Edw M (Elsie) clk S O Co r 110 Juniper
" Howard D slsmn Monolith Portland Midwest
Co r Chula Vista
" J Roger (Caroline K) tmkpr S D Cons Gas
& Elec Co h 3715 43d
Sutphen Perry D cigars 411 Bway r 1603 10th
Sutter Burt r 944 State
" Jas mach A R Robbins Marine Eng Wks
" Walter W slsmn Davis-Baker Co r 830 6th
Sutton Abr A (Margt A) mining eng h 3545
Texas
" Benj L (Willie) lab C R McCromick Lmbr
Co h 2552 F
" Bertram C (Azilda V) const eng h 3683 Alba-
tross
" Chas W USN h 1834 2d
" Chester R (Amelia) mech eng h 2843 Violet
" Clyde W USN Air Sta
" Dallas G (Mabel C) phys h 1427 29th
" Dewey D (Tressa) pharm USN h 4139 33d
" Drew slsmn r 3552 Mississippi
" E M clk r 227 B
" Edwin A (Helen) real est 1136 Rosecrans h
925 Armada ter
" Eliz W Mrs h 4937 Vista pl
" Emery C (Ella L) h 3552 Mississippi
" Ernest J (Fannie) h 4513 Alabama
" Frank M lab Lenox Cafeteria r 844 K
" Harvey W (Margt) slsmn h 4160 35th
" Harvey W Jr slsmn r 4160 35th
" Howard W slsmn r 4160 35th
" Jas A (Lena) r 4162 Mississippi
SUTTON LEO J (Florence; Watson & Sutton)
445 Spreckels Theatre Bldg, 121 Broadway,
Phone Main 6295, h 4551 Edgeware rd,
Phone Hillcrest 7305-W
" Ralph B teller S D Tr & Sav Bank r 3552
Mississippi
" Ray F USN Air Sta
" Ruby M bkpr Thurnell Tile & Marble Co
r 2843 Monroe
" Thos G (Priddy B) slsmn Globe Grain & Mill-
ing Co h 1446 Fern
" Violet clk H E Wheeler r 863 16th
" Wendell D r 3552 Mississippi
Suzuki Tokugiro (Shima & Suzuki) r 508 11th
Svedin Alice O with Marston Co r 4061 Alba-
tross
" Augusta Mrs h 4061 Albatross
" Nethel C sten Bradstreet Co r 4061 Alba-
tross
Svejdja Jas (Isabella; De Luxe Shoe Repairing
Co) h 2154 Columbia
Svensden Chris (Emily) longshoremn h 3862
35th
Svensen Nord lab r 2008 Logan av
" Honorine (wid Jno) h 3575 Cottonwood
Svoboda Emily Mrs r 4004 Texas
" Frank C (Minnie) phys h 4004 Texas
Svobodova Ruzena V bkph Jedlick-Heim Co r
3361 4th
Svoradian Khoran (Lucy) fruits h 2548 Imperial
av
Swab Alex (Otia S) dental lab 533 F R 13 h
2864 Bway
" Gertrude E dental mech r 2864 Bway
" Paul dental technician A Swab r 2864 Bway
Swackhamer Ella (wid S O) h 3630 3d

Swadener Hoy E (Tess) restr 445 Univ av r
3920 5th
Swaffer Chas J (May J) h 4948 Voltaire
Swaim Iyan H clk Union Oil Co r 1421 31st
Swain Abigail P (wid W W) h 2224 Congress
" Chas (Mary) plstr h 1812 Columbia
" Chas H slsmn Ed Fletcher Co r Encinitas
" Chester electn G F Cunningham r 3604 Eu-
clid av
" Frank E (Beatrice; Swain-Poe Furn Co) h
3685 Vermont
" Geo cook r 843 4th
" Geo E mgr Knickerbocker Hotel r 309 E
" Herbt G (Hattie) driver C J Conkling h 4041
Iowa
" Jno bellman r 1164 5th
" L W clk Western Metal Supp Co r 9963 Flo-
rence
" Marlon A (wid Geo) r 3658 Grm av
" -Poe Furniture Co (J A Poo F E Swain)
furn 3041 Univ av
" Reuben tailor r 1460 1/2 Market
" Ruth Mrs h 4015 1st
" Wm E (Agnes) h 3604 Euclid av
Swaine Earl A printer S D Sun r 3963 Florence
" Leroy W (Ettella) formn h 3963 Florence
" Roy E lab r 3963 Florence
Swainson Carl F ad comp S D Union r 1053 2d
Swall Roy K chauff Pacific Transfer & Storage
r 2054 4th
Swallow Chas H (Lucy) slsmn h 2195 Logan av
" Lucy tchr Florence Sch r 2195 Logan av
Swalm Calvin C (Cecile) mech Savoy Garage
h 4578 Campus av
Swan Anna W (The Vogue) r 240 Quince
" Axel P (Emma) r 3625 Ray
" Claron A bldg contr 121 Bway R 473 r 3937
9th
" Georgia sten Fenton-Parker Material Co r
326 B
" Harry L (Carol) pntr h 365 21st
" Howard (Pauline) carp r 4525 35th
" Mary C Mrs h 326 B
" Mary W Mrs sten State Inheritance Tax Ad-
praisers r 4180 Georgia
" Mich (Mary) h 4180 Georgia
" S O produce r 1445 Front
Swanborn E Theodora tchr S D High Sch r 236
Kalmia
Swanholm Vivian Mrs r 3117 Franklin av
Swank Frank P (Sallie A) carp h 2607 Halle
" Henry M r 901 7th
" Jno carp r 1280 12th
" Jno A (Maude) lab B E Gray h 2812 Logan
av
" Marvin O r 1038 F
" Otto O (Selma) housemn h 1038 F
Swankmeyer Roy (Florence) engraver h 1628
Felton
Swanson Alek E h 4227 Van Dyke av
" Alex (Hilda) plstr h 4784 Wightman
" Alf G (Margt C) trainmn S D Elec Ry Co h
6618 Bach av
" Alvin (Hanna) rancher h 2340 Univ av
" Ann bkpr Independent Grocery Co r 2676
Island av
" Anna E nurse h 2408 2d
" Archie candymkr Showley Bros r 3748 37th
" Cecil L (wid C L) h 3246 Juniper
" Edw lab r 2019 Moore
" Edw (Caroline) h 2855 Main
" Effie H Mrs h 4230 Maryland
" Ella M tchr r 4230 Maryland
" Elina M sten S O Co r 2016 Bway

SAN DIEGO CITY DIRECTORY (1927)

SWANSON—Cont
" Emma Mrs Indwkr New Method Wet Wash
Laundry r 228 30th
" Enoch (Emma) lab Park Dept h 228 30th
" Eric (Bernice; Foss & Swanson) h 1827
Moore
" Fred cook Co Hosp
" Fredk W (Clara) h 3620 29th
" Geo A (Beulah) lab h 2220 Woolman av
" Herman auto mech L R Davis r 3735 Van
Dyke av
" Hilme Mrs h 2016 Bway
" Irma housekpr 2727 C
" Jno h 2676 Island av
" Jno (Hannah) housemn Maydole-Smith F &
P Co h 4160 Swift av
" Jno B (Clara) lab h 3744 Newton av
" Jno B (Anna S) shoe repr 2768 National av
" Jno H (Olga) mech h 3755 Van Dyke av
" Jno O (Mamie) trmr Schlefer Furn Mfg Co
h 3932 Birch
" Jos h 6038 Upland
" Nicholas h 3715 Guava
" Nina clk Bledsoe Co r 4230 Maryland
" Paul B (Nina F) cigars 723 5th h 4230 Mary-
land av
" Saml (Marie) evangelist h 2528 Lincoln av
" Saml tailor r 1320 Union
" Wm A (Marie G) USN h 4059 39th
" Wm N lab r 121 G
Swanwick Wm W (Verna) clo clnr 3792 Na-
tional av h 1853 National av
Swara Martin L (Dolly) mach h 3536 Menlo
av
Sward Robt O mgr Liberty Food Store r La
Mesa
Swarris Chas USN Air Sta
Swarstad Anthony cementwkr r 2727 C
" Ole cement contr 2727 C
Swart Clarence S slsmn Frigidaire Corp r 3015 1/2
30th
" Harold (Edith) gdnr r 3765 Boundary
Swarts Edw (Marguerite) pharm h 3912 Utah
" Emma A clk r 2044 4th
" Harry L (Olga) mach h 2434 L
" Wilfred gas sta 4605 Voltaire
Swartz Donald USN Air Sta
" Edw pharm Foerster Drug Co r 3912 Utah
" Eva clk Hago's r 129 F
" Irvin (Vandrene) plstr h 4251 10th
" Jas (Kate A) shoe repr h 4073 36th
" L Nich lab r 147 West E
" Sarah (wid M C) nurse 4326 Cleveland av
" Vandrene Mrs slsdy Holzwasser Inc r 4251
10th
" Wm E (Kate A) h 4073 36th
Swartzbaugh Mary (wid D W) r 2812 Frank-
lin av
Swartzwelder Chas (Mary) USN h 2140 B
Swathridge Annie (wid J H) h 3535 Arizona
Swaye Herbt E clk r 3575 Boundary
Swayne Edwin J (Ruth) loans 718 E h 3873
4th
" Harold E (Alice T) sec S D County Mutual
Fire Ins Co h 1412 Fern
Swayze Hazel r 2956 Woolman av
" Wm E (Louise) cement fnshr h 2956 Wool-
man av
Sweany Francis L (Minnie) h 2550 Bway
Swearengen Jas T (Emma J) h 1721 30th
" Ralph A (Zenta; Hansen & Swearengen) h
2035 Bway
Sweazey Aldin M clk Whitney & Co r 3928 Ham-
ilton

" Clifford C dispatcher Sutherland's Stage r
3704 4th
Swedberg Alf carp r 1811 Adams av
Swedell Gladys M r 3404 Cromwell pl
Swedish Bethel Baptist Church Rev Edw Car-
neh pastor 905 16th
" Consulate Nils Malmberg v-consul 2535 C
" Lutheran Church Rev P A Andreen pastor
837 25th
" Tabernacle Rev A E Smedberg pastor 903
19th
Sween O J bellman U S Grant Hotel r 4651 Lan-
tana dr
Sweeney Chas h 144 W Upas
" Chas C (Louise) h 1604 Cypress av
" Edw (Minnie) h rear 2550 Bway
" Henry H (Myrtle) USN h 2117 Stato
" Jno L (Sarah) h 4917 Del Monte av
" Jno W r 1456 9th
" Leo W (Sally) USN h 4087 43d
" Lulle M tchr Washington Sch h 2128 Front
" M A r 815 3d
" Matt lab r 869 11th
" Rose Indwkr Co Hosp
" Thos M (Jerry) clo clnr 2571 Imperial av
" Walter G (Madge) Ironwkr h 2655 Bway
" Wm E mach opr Russ Lmbr & Mill Co r
838 1st
" Wm E USN Air Sta
Sweeney Jos C (Edith) slsmn h 3203 Felton
" Thos J clk Sued-Calif-Deutsch Zeitung r
Golden West Hotel
Sweet Amy W (wid A H) h 435 W Spruce
" Belinda Mrs dmstr Washer Wilson r 5054
Brighton av
" Clarence E (Belinda) serviceman Washer Wil-
son h 5054 Brighton av
" Clifford G (Jessie) musician h 4536 Park
blvd
" Elaine r 435 W Spruce
" Harry P (Olive) (Sweet & Plant) h 3788
Bennyson
" Jay slsmn Hugh Evans & Co Inc h 1751
Univ av
SWEET, STEARNS & FORWARD (F W
Stearns, C H Forward), Lawyers, 309
Union Bldg, 235 Broadway, Phone Main
8178
" & Plank (H P Sweet F A Plank) lawyers
1017 1st R 507
Sweetman Jas W (Elis) supt Holy Cross Cemo-
tary h 4520 38th
" Norah prsfr Aome Ptg Co h 2305 F
Sweetser Carl P (Eveline) slsmn h 1747 5th
Sweezy W C (Gertrude) formn h 4040 30th
Swelgard Emanuel W h 1321 E
Swelgert Jno B (Kath) clk h 2611 Polk av
Swelander E E h 1516 Front
Swennes Geo P teller S D Tr & Sav Bank r
480 Elm
Swenson Stewart r 337 F
" Clarence R tchr Point Loma High Sch h
3510 Amayville
" Hjalmar E R (Lonea) electn h 2889 India
" J Wm (Mary) h rear 409 27th
" Josephine h 1929 Albatross
" Josephine G music tchr 640 Bway R 19 h
1929 Albatross
" Sigwald (Rose) carp h 4144 35th
Swensson Jno A (Henrietta) slsmn Continental
Baking Co h 3016 Quince
Swessinger Harry M (Myrtle; The Swessingers)
h 3080 Univ av

WM. DARBY CO.

Wholesale and Retail
**BUILDING
MATERIAL**

Brick, Tile, Sewer
Pipe, Drain Tile
Bear and Riverside
Portland Cement

Arden Red Top
Plaster

Lump and
Hydrated Limo
Pioneer Roofing
and Paper

Asphaltum
Plastic Water-Proof
CEMENT

CALIFORNIA STUCCO
Interior and Exterior

Telephone, Main 0192
204 Sixth and
536 L

ROL A NDO

"Where You Will Live to Live"

**BETWEEN
UNIVERSITY
AND
EL CAJON
AVENUES**

EAST OF
EUCLID AVE.

OFFICE
1165 5th St.

PHONE
Franklin 1341

W. E. KIER CONSTRUCTION CO.

813-14 First National
Bank Building

GENERAL CONTRACTORS
SAN DIEGO - CALIFORNIA

Telephone
Main 2427

GREENWOOD MEMORIAL PARK

(SAN DIEGO'S PERPETUAL CARE CEMETERY) OPERATED BY GREENWOOD CEMETERY ASSOCIATION

CEMETERY - COMMUNITY MAUSOLEUM - CREMATORY - COLUMBARIUM

FORTIETH AND IMPERIAL AVE. TELEPHONE, MAIN 0477

KLICKA LUMBER COMPANY
LUMBER AND BUILDING MATERIAL
Thirtieth and University
TELEPHONE HILLCREST 1000

A. B. C. TRUCK CO.
International Express
Everything in Line of Moving, Packing, Storing and Shipping
Local or Foreign
400 West F St.
Main 7332
Customs Broker in Connection

WM. KONRAD HARDWARE CO.
BUILDERS' HARDWARE
Hay and Grain, Fuel and Feed, Building Materials
4827 UNIVERSITY AVENUE, EAST SAN DIEGO
PAINTS - ROOFING
Royal Electric Cleaners and Whirlpool Washing Machines
TELEPHONE, HILLCREST 2664

SAN DIEGO CITY DIRECTORY (1927)

744
SWESSINGER-Cont
" Myrtle B Mrs (The Swessingers) r 3080 Univ av
Swessingers The (H M and Myrtle B) chiro 3080 University av
Swets Marie B (wid L A) h 4762 Pescadero av
Swett Christ L lab S D Cons Gas & Elec Co r 2045 Kearney av
" Norton D car washer S D Cons Gas & Elec Co r 2045 Kearney av
" Wm H (Claudia) miner h 2045 Kearney av
Swezey Chas H (Mary) lab Benson Lmbr Co h 2186 Irving av
" Frank L mach S D Marine Constr Co r 2186 Irving av
Swezy Gertrude E sten C W McCabe r 4040 30th
Swiatkiewicz Ignatius clo clmr 1865 Union
Swick Bertie smstrs Benbough & Duggan r 3756 36th
Swifel Peter (Sophie) r 509 12th
Swift Burton G (Aileen) musician Pantages Theatre h 2578 Market
" Gladys r 1133 15th
" Herb E (Dollie) carp h 4763 Bancroft
" Thos C (Vera H) slsmn Hidy-Ryan Co h 3696 28th
" Wm F (Alice) USN h 3753 39th
" Co C E Wiley mgr whol meats 805 W Bway
Swindler Jas locksmith r 536 F
" Mary maid r 4276 Cleveland av
Swinehart Dakota Mrs h 1025 W Hunter
" Eva B tchr S D High Sch r 1025 W Hunter
Swing Phil D (Luce & Swing) r San Diego Hotel
Swingle Oliver H (Mary) h 2460 G
" Albt H (Arlet) h 1204 Monroe av
" Albt L (Myrtle) fruits 1919 India h 1204 Monroe
" Myrtle clk Whitney & Co r 1204 Monroe av
Swink Rufus C (Marie J; Balboa Electric & Hardware Co) h rear 2946 Adams av
" Stuart D (Mae) h 4835 Lotus
Swinkels Jos (Nellie) h 6202 Wunderlin av
Swinney Hiram (Beryl) h 4223 34th
Swinson Thos A (Jennie) plstr h 4116 Oregon
Swisegood Harry R (Pearl) USN h 2864 Logan av
Switzer Byron O (Mary) slsmn Canning Realty Co h 3945 10th
" Jno shoe shiner 661 1/2 5th
" Jno N (Anna) h 3970 Goldfinch
" Jno S slsmn Union Oil Co r 3970 Goldfinch
" Mary F tchr r 3970 Goldfinch
" Percy E (Carrie L) slsmn h 2866 Webster av
Switzler Warren (Mary D) h 4403 Marlborough av
Swivel Andw (Alice) h 1655 5th
Swonger Florence M r 6789 Brooklyn av
" Wm E marble wkr S D Onyx & Marble Co h 6789 Brooklyn av
Swope Agnes H smstrs Ballard & Brockett Co r 1300 C
" Albt F r 2333 1st
" Alta Mrs asst F A Burton r 2726 Madison
" Anton F clk B F Goodrich Rubber Co r 2333 1st
" Ben J (Myrtle) carp h 4784 Hawley blvd
" Chas B (Margt; Swope Photo Shop) h 2218 Franklin av
" Claude M (Grace) carp h 3717 Madison av
" Freeman h 1300 C

G W cigars 836 Bway
" Jno h 2726 Madison av
" Mildred A sten r 865 21st
" Mildred L photo fnshr Swope Photo Shop r 3036 B
" Orpha M depy County Recorder r 2726 Madison av
SWOPE PHOTO SHOP (Charles B Swope), Commercial Photography, Expert Kodak Finishing, 719 E, Phone Main 1570
" Russell E slsmn Wellman Peck & Co r 4085 5th
" Silsby (Marybelle) mach h 4367 43d
Swycaffer Louis A lab City Operating Dept r Lakeside
Swynner Geo (Eugenia) plmbr h 1816 Mission av
Sybert Ramel K slsmn Calif Tire Co r 1641 Myrtle av
" Sina (wid W R) h 1643 Myrtle av
Sykes Chas S (Mary) trainmn S D Elec Ry Co h 4618 Campus av
" Elijah G (Cora) h 3560 4th
" Horace A prsmn Arts & Crafts Press r 4606 56th
" Ida (wid S F) r 3120 Myrtle av
" Lottie E nurse r 3120 Myrtle av
" McCoy cook r 650 17th
" Melvin (Margt) mgr Fred Hartsook Inc r 333 Plaza
" Minnie cook Naval Hosp
" Rosie L indywr Ideal Ind r 246 Cedar
" Ruth slsdy Holzwasser Inc r 3729 36th
Sylvia Laura Mrs h 1027 S 30th
" Laura S r 1027 S 30th
Sylvain Apartments (Mrs M F Tujague) 1437 University av
Sylvester Bonney J (Lona G) slsmn G A Brown h 1263 Essex
" Charlotte R (wid J A) sten Co Surveyor h 4509 38th
" Donald R clk r 1263 Essex
" Eva Mrs r 2418 J
" Geo clk Olson & Sons
" Geo W (Floy) pntr h 3606 Mountain View dr
" Harvey R (Edna M) plstr h 3593 Highland av
" Helen K tchr Grant Sch h 3729 Indiana
" Louis M (Natalie) gro 936 Union h 3293 Mountain View dr
" Mamie L Mrs h 1346 Front
" Marshall r 2418 J
" Nellie B (wid F M) h 3419 Richmond
Symacopoulos Ruth Mrs r 3858 Richmond
Symonds Sydney O (Leota) slsmn h 3704 33d
Symons Hazel clk r 4152 Florida
" Jas (Maude) formn City Operating Dept h 4152 Florida
" Jno P formn City Operating Dept r 2056 Main
Synigan Irebell B (wid Clarence) r 3215 N
Sypher David h 3745 Menlo av
" Ellis H pdr C S Hardy r 1222 W Washn
Sypherd Lloyd h 917 Beech
Syphrett Earl F police h 4951 Brighton av
Syverson Mildred S (wid Chris) r 3603 Louisa
" ana
Szaba Miklos (Eva) mach h 2947 Boston av
Szafrauski Johanna Mrs r 1249 25th
Szallinski Frank (Jessie) carp h 2329 India
Szallinski Thos A (Marjorie) cabtmkr h 3711 Landis
Szarfinski Frank golf instr Park Dept
Szudera Dora indywr Cascade Lindy r Chula Vista

SCHUMANN-HEINK & CO. Inc.

"An Investment House of Complete Service"
FOURTH FLOOR COMMONWEALTH BLDG. TEL., MAIN 7157

SAN DIEGO CITY DIRECTORY (1927)

T

T & S Hasp Mfg Co (D M Stewart E C Turner) 922 7th
Tabbert Gertrude E technician R B Irones r 2567 Dwight
Tabelling Fred (Kath) h 4226 Chamoune av
Taber Adeline M Mrs with Marston Co r 3046 Fir
" Alice S registrar Assoc Charities of S D r 4626 Edgeware
" Edith M asst cashr S H Kress & Co r 4080 Texas
" Ethel (wid W M) h 3837 Central av
" Galen B (Alice) buyer Brunswick Drug Co h 4626 Edgeware rd
" Ira S (Charlotte B) h 4653 Edgeware rd
" Jas B (Alice) eng Peerless Lindy Co h 4080 Texas
" Jessie T indywr S D Steam Lindy r National City
" Jno V (Mary J) h 4078 Texas
" Louise Mrs h 4143 Park blvd
" Percy M (Alice) ydmn Union Oil Co h 3264 4th
" Ray H estimator S D Cons Gas & Elec Co r 650 Del Mar av
" Silas S (M Annie) h 2451 A
" Stewart (Adelaide) artist h 3046 Fir
" Thos V window trmr Holzwasser Inc r 4080 Texas
Tabler Jno C (Florence S) mgr John D Spreckels Bldg h 315 22d
" Vivian A clk Whitney & Co r 236 27th
" Wm (Gladys R) blksmt h 236 27th
" Wm F auto mech r 236 27th
Tackett Rose E indywr Palomar Laundries r 1636 Lynwood
Tackley Forest stmrtr Reed Bros Co r Y M C A
Tadlock Victorine smstrs Holzwasser Inc r R 1 box 503
Taesler Frank (Cora) cook h 4377 Wightman
Tafaya Jose D (Ophelia) lab USN Air Sta h 1829 Irving av
Taft Byrd h 3152 Lucinda
" Chas S (Luella) h 1413 Monroe av
" Henry L h 505 13th
" Marcus H (Ida) h 3325 India
" Noble B plantmn Pure Milk Dairy Co r 3753 Arizona
" Saml B (Pauline D) stereo S D Union h 4396 Ohio
" Sarah E (wid B P) h 3753 Arizona
Taggart M Ethyl Mrs real est 4002 4th
" Martha drsmkr r 1702 Lincoln av
" Mollie Mrs h 1331 4th
Tagliand Orly (Ruth) USN h 2414 San Marcos av
Tagle Lorenzo E (Carmen) lab H J Edwards h 257 16th
Tahaka Kinoshuke h 3125 L
Tai Sing Co Chinese Mdse 541 4th
Taibl Leo tailor h 4091 86th
Talliefer Arth (Tragana) mach h 2016 Julian av
Tainter Chas S h 2960 1st
Tait Arth B porter Union Bldg r 1634 Fern
" Arth J clk Shell Co r 3824 43d
" Eliza J (wid Jno) h 1634 Fern

" Emil meats 1702 India r 728 W Date
" Fredk J (Mary) h 3824 43d
" Marlon F lab S D Cons Gas & Elec Co r Spring Valley
" Mary Mrs prsr Balloon Dye Works
" Wm F mech r 3824 43d
Tala Ernest (Hortense) baker 1546 India
" Ernest R driver r 1546 India
" Gaston J driver r 1546 India
Takahasi E T (Hideo) gdnr h 3882 Filbert
Takeda Isamu dentist 506 5th r 1994 Newton av
Takezo Taniguchi (Spmie) h 736 14th
TALBOT JEAN B (Marie T), Perfumer Chemist, Parfums de France, trade mark "ULTIMA," Import Direct from Paris, and Essential Oil Wholesale, Room 200 John D Spreckels Bldg 625 Broadway, and French Consul, h 1133 14th, Phone Main 7390
Talamantes Mercedes Mrs r 20 S 28th
Talbert Albt A (Emella) lampbackmn S D Cons Gas & Elec Co h 3830 Delbergia
" Bettie clk Division Motor Vehicles r 3830 Delbergia
" Etta Mrs walter r 626 11th
" Joel C (Rachael A) h 2429 L
Talbot Frank (Anna) batterymn h 2233 Bolinas
" Nathan O (Harriett A) h 3104 Freeman
" Nathine A r 3104 Freeman
" Raymond B (Mae Belle) asst sec Merchants Assn h 3712 Granada av
TALBOT WILLIAM O (Martha E) Sec Merchants Assn of San Diego h 2220 Front, Phone Franklin 3332
Talbot Geo F (Mary) meter tester S D Cons Gas & Elec Co h 3821 Bancroft
" Orren H (Aldia) dry gds 3708 Main
" Wm H (Nellie C) dept supt S D Cons Gas & Elec Co h 4189 4th
Talcott Jos F h 3341 Central av
" Paul U (Freida) mech h 3626 36th
Tallaferro Elza P (Margt) real est 3905 El Cajon av h 3907 same
" Henry G USN Air Sta
" Maud (wid Saml) h 1609 W Lewis
" Richd S (Ara H) r 1712 Klauber av
Tallamante Nato driver r 4145 Idaho
Tallamante Richd (Jennie) lab City Operating Dept h 4145 Idaho
Tallant Paul E lab S D Cons Gas & Elec Co r 3105 46th
" W T carp r 2761 A
Taller Chas E (Gertrude S) h 3500 5th
Talley Jos (Rebecca) h 4662 Florida
" Oscar pntr r 649 1/2 7th
" Wm H (Lola) h 6665 Mallard
Tallman Chester L (Gertrude) gro 2608 National av h 2332 Julian av
" Robt (Cora E) lathing contr 1965 National av
" Robt B (Frances) clk S D Cons Gas & Elec Co h 4618 38th
Talmadge Tavern Fletcher Staggs mgr restr 4490 44th
Talmage Ray A h 352 Milbrae
Tamaso Galileo meat ctr Cabrillo Cafe r 2129 Harrison av
Tamke Harry J h 1889 Sunset blvd
Tamllyn Sidney W (Annie R) clk Holzwasser Inc h 2404 Shamrock
Tampin Reginald L (Evelyn) musical mdse 741 Bway h 2186 Moore
Tanabe K lab h 2507 Grand av

C. W. FORREST
DISTRIBUTOR FOR
John W. Masury & Son
PAINTS and VARNISHES
Interior Decorating and Painting
CONTRACTOR
Wall Paper and Paper Hanging
Fresco Work
3900 Fourth St.
Telephone Hillcrest 1454

"MOVED BY HECK"
PACKING SHIPPING STORAGE BAGGAGE
EXPERT PIANO MOVERS
Heck Transfer & Storage
Main Office 1110 Broadway Main 4826
Warehouse—1031 14th Street

AVELDSON INSURANCE AGENCY
A POLICY FOR EVERY HAZARD
543 Spreckels Building-- 121 Broadway
Phone, Franklin 5213

IF IT'S INSURANCE
"Remember Gist"

GILMAN A. GIST AGENCY

"Insures Everything Against Anything"
Phone, Franklin 5546 444 Spreckels Bldg., 121 Broadway

Beacon Hill Nursery

OSBORN G. AUSTIN
Proprietor

GENERAL
NURSERYMAN
AND
LANDSCAPE
ARCHITECT

Member California Nursery-
men's Association
California Assocn As'n

Grower to the Trade—
Wholesale and Retail

FRUIT TREES
OF ALL VARIETIES

NURSERIES—
16th, cor. Highland
National City
and at Encanto

PIONEER TYPESETTING COMPANY

L M
I N
O T
Y P
E E

COMPOSITION

859
Second St.

PIERSALL
ESTABLISHED 1911
REAL ESTATE

BEACH PROPERTIES
FIRE INSURANCE

Phone, Bayview 0039
LOMA HOTEL BLDG.
2217-2225 ABBOTT ST.
OCEAN BEACH, CALIF.

Maytag Washers
Hoover Cleaners
Simplax Ironers
Electric Ranges
Sewing Machines

WIRING

LIGHTING FIXTURES

MOTORS

Southern Electrical Co

3rd and "E" Franklin 1375

SAN DIEGO CITY DIRECTORY (1927)

747

TAUNT—Cont
" Millard H (Zena B) brklyr h 3737 Marl-
borough av
Taux Albt pantrymn Cabrillo Cafe r 3721 Mis-
sissippi
Tavarez Frank (Isabel) fishermn h 3034 Carle-
ton
" Joaquin (Clara) fishermn h 2910 Canon
" Jno chauf J E McDonough r 946 13th
" Jos F (Cath) fishermn h 3102 Carleton
" Manuel (Bellmeda) fishermn h 3027 Carle-
ton
Tavender Harry (Corda) h 1243 25th
TAVERNER LESLIE J (May H), Private Sec
Milton A McRae, h 4336 Hortensia
Taviner Jno (Nellie) jan h 3052 K
Taw Mina Mrs r 4086 Georgia
Tawney Alice (wid H A) h 1944 Logan av
" Fannie A Mrs h 2487 Market
" Frank A (Ruth) slsmn Coca Cola Bottling Co
h 4020 Polk av
" Harold E (Mona) trainmn S D Elec Ry Co
h 1640 Bancroft
Taylor Adelaide T (wid J L) h 3422 Park blvd
" Albt (Dina) mech r 139 W Pennsylvania
" Albt (Bessie) plmbr h rear 1327 33d
" Alex G (Emma R) lab Park Dept h 441 W
Washn
" Alexa r 514 Pennsylvania av
" Alf R Rev (Carol H) pastor St Mark's Epis-
copal Church h 4111 42d
" Alfreda W Mrs r 3955 Illinois
" Alice Mrs r 1556 2d
" Alice (wid E W) h 4663 Hawley blvd
" Alward (Sarah) slsmn h 4084 5th
" Andw r 227 B
" Andw J (Eva S) h 3001 1/2 Grape
" Angus H (Bertha P) lather h 3627 Central
av
" Anna Mrs h 1532 B
" Anna F r 3744 35th
" Anna P Mrs with Marston Co r 1136 Edge-
mont
" Annie R bkpr h 3815 42d
" B N Indyywkr Original French Lndy r 4191
Georgia
" Barnard A cashr Pacific S S Co r 1154 12th
" Belle (wid Judah) h 3815 Alabama
" Benj H (Cath; Taylor & Ridout) h 3174 B
" Bernice A sten Union Title Ins Co r 8020 B
" Bert E clk G P Wilkinson r 4357 34th
" Beth Mrs matron Santa Fe Sta r 1309 2d
" Beulah B r 4179 Georgia
" Bros (W E and Geo) shtmtlwrks 3667 Kett-
ner blvd
" Burton E (Annabel) clk h 4357 34th
" Carlotta E (wid A C) h 1021 Douglass
" Caroline Mrs h 2127 C
" Cath Mrs h 539 10th
" Chas hlpr H L Benbough r National City
" Chas C (Fannie A) lab h 2652 Columbia
" Chas L (Emma) decorator h 1916 F
" Chas O (Iris) trucking h rear 5321 Floren-
tia
" Chas S (Grace) USN h 3917 Hawk
" Clarence M carp r 1818 Hancock
" Clarence W (Melba) tilestr S D Tile & Wood-
stone Co h 2603 El Cajon av
" Claude chauf Greenman's Sons r Golden West
Hotel
" Clyde E lab S D Cons Gas & Elec Co r 1429
2d
" Constance E Mrs clk J P Martikas r 4445
39th

" Cyrus M (Nelda) mach h 3953 Woolman
av
" D P (Fannie) tchr S D High Sch h 3882 3d
" D Sim (Minnie) pntr h 2202 Kearney av
" David E (May) gro 3276 Monroe av
" David E (Nellie G) pntr h 3242 30th
" David H baker h 3975 Mississippi
" Della M Mrs with Marston Co r 3634 Her-
man av
" Don M drftsmn Requa & Jackson r 4111 42d
" Donald A cabtmkr Schlefer & Sons r 4286
Orange av
" Dudley S (Minnie A) pntr Park Dept h rear
2202 Kearney av
" E G h 1226 B
" E M Mrs r San Diego Hotel
" Earl lab S D Cons Gas & Elec Co r 208
Ash
TAYLOR EARL (Birdie), Real Estate, 726 Gar-
net av, Phones Main 4988 and Pacific
Beach 241, h 374 Feldspar av (See page
135)
TAYLOR EARL O (Lella), Mgr Logan Heights
Branch, Bank of Italy, Natl Trust & Sav-
ings Assn, h 2450 Pamo av
" Edith A nurse r 1154 12th
" Edith E hrdsr Holzwasser Inc r 1643 Madi-
son av
" Edna L Mrs cashr Nelson-Moore Co h 1154
12th
" Edw C tchr S D High Sch r R D3 box 779
" Edw G searcher Sou Title & Tr Co r 3323
30th
" Edw H (Eliz) slsmn h 1087 Johnson av
" Edw L slsmn Ed Fletcher Co r Y M C A
" Elias lab r 1569 Atlantic
" Ellis J (wid Moses) h 3763 Bancroft
" Elmer E guard USA Aviation Sta
" Elmer O lab r 3687 Chamoune av
" Elsie M r 1727 Myrtle av
" Elton A rep Occidental Life Ins Co r 4737
Holly blvd
" Emanuel (Gertrude) gdnr h 3838 Chamoune
av
" Ernest W (Mary) mech USA Aviation Sta h
3804 Texas
" Erva A tchr r 4211 Felton
" Esther h 1370 W Washn
" Eug S h 1816 Hancock
" Eug V r 412 A
" Fanny Mrs r 3079 Bway
" Fay A r 4286 Orange av
" Flora Mrs matron Helping Hand Childrens
Home
" Forrest actor Savoy Theatre h 2343 Monroe
av
" Frank (Lorena C) fishermn h 1764 Bacon
" Frank B (Jessie) formn Park Dept h 3938
Arizona
" Frank J (Lizzie) real est 715 E h 4460 Geor-
gia
" Fred (Kate) carp h 1801 Front
" Fred optlyr Bledsoe Co r 1154 12th
" Fred (Martha) USN h 718 12th
" Fred S (Ione) slsmn h 2259 B
" Fred W (Ada E) h 1669 Torrance
" Fred W Jr (Nona) electn Sou Electrical Co
h 8865 31st
" Fredk H mach Coronado Piston Ring Co r
Coronado
" Fredk H (Edith E) mach h 4220 Los Pinos
" Fredk O (Carrie J) solr h 4320 Goldfinch
" Fredk W (Edith E) tailor 525 C R 604 h
1787 Neale

RAYMUND V.
MORRIS, Inc.

HUDSON
AND
ESSEX

FRONT and B
Phone, Main 6161

FEEN-
ING

MISSION
ORNAMENTAL
IRON & WIRE
WORKS

AL NELSON, Prop.
1785 Logan Av.
PHONE
Main 6595

Since 1886
San Diego's Leading
Men's and Boys'
Outfitters

"LION"
CLOTHING CO.
Southeast Corner Fifth and E

Where You Always
Pay Less for Clothing
Furnishings and Shoes
of Quality

Los Angeles
San Francisco
Oakland

HUNTER, DULIN & Co.

Pasadena
Santa Monica
Hollywood

GOVERNMENT, MUNICIPAL AND CORPORATION BONDS

Fourth Floor, First National Bank Building

Phone, Franklin 2174

D. E. THOMPSON LUMBER COMPANY

EVERYTHING IN BUILDING MATERIAL

PHONES HILLCREST

**7112
-AND-
7113**

SERVICE QUALITY

**UNIVERSITY
-AT-
Thirty-Fifth
SAN DIEGO**

PURE MILK DAIRY CO.

Manufacturers and Distributors of

Purity Dairy Products

Cottage Cheese
Ice Cream
Butter
Cream, Milk
Buttermilk

12th & K Sts.

Phone
Main 9111

Butter & Egg Dept.
701 Fifth Street
Main 0411

SAN DIEGO CITY DIRECTORY (1927)

TAYLOR—Cont
" Geo h 1129 14th
" Geo r 4029 Texas
" Geo (Taylor Bros) r 3667 Kettner blvd
" Geo (Lillian) USN h 1818 Market
" Geo C (Florence B) h 2964 Kalmia
" Geo F r 1335 J
" Geo L Jr formn Elite Garage r 3930 Normal
" Geo R (Emily R; Taylor-Halvorsen Co) h 2720 Chatsworth blvd
" Gertrude (wid R B) h 2527 Madison av
" Gertrude B tchr Jefferson Sch r 2527 Madison av
" Gertrude B with Marston Co r 4266 Oregon
" Gladys (wid W B) tchr Chollas Sch r 3761 Granada av
" Gladys G clk r 4122 36th
" Gordon L (Leotta) eng Co Hosp h 3622 Bancroft
" Grace E phone opr P T & T Co r 1256 Clove
" Gray (Pearl) clo clnr 124 B h 336 West A
" Halbert USN Air Sta
" Halvorsen Co (G R Taylor A F Halvorsen) decorators 3920 4th
" Hannah M Mrs indywrk r 4179 Georgia
" Harold reporter S D Sun r 2528 4th
" Harold G (Harriett) slsmn Henry Uelzen h 2112 Adams av
" Harriet F Mrs h 5184 Hawley blvd
" Harry E (Bell C; Mission Hills Pharmacy) h 4060 Palmetto way
" Harry E (Olga) police h 5330 Churchward
" Harry J (Garnet) screen mfr 3543 Main h 3605 Kettner blvd
" Harry L USN Air Sta
" Harry S (Jennie) chf eng U S Public Health Service
" Harry S (Nora) clk h 4477 Polk av
" Hazel prsr Benbough & Duggan r 2330 Jefferson
" Hazel L tchr County Pub Sch r Rt 1 box 555
" Henry (Bertha G) carp h 4286 Orange av
" Henry H dentist 520 E R 912 h 309 W Lewis
" Howard L (Nettie) ptrnmkr h 2220 Newton av
" Ina B bkpr Bank of Italy h 4136 Bachman pl
" Irwin G (Kittie) h 1846 Emerald av
" J C h 2070 Abbott
" Jacob E USN Air Sta
" Jas (Lessey) jan h 525 Kalmia
" Jas F carp r 2209 Logan av
" Jas M (Madeline) slsmn Pfaff Realty Co h 4382 Ampudia
" Jas V C (Emma J) h 1727 Myrtle av
" Jane Mrs r 215 29th
" Joan G sten Percy H Goodwin Co r 3612 Collier
" Jno (Jennie) carp h 4553 50th
" Jno B (Margt) barber h 2209 Logan av
" Jno F gdnr r 3768 Bancroft
" Jno F mill formn Dixie Lmbr & Supp Co r 718 J
" Jno H (Sodonia) chauf h 45 17th
" Jno P slsmn h 4598 Hamilton
" Jos lab r 4580 Imperial av
" Jos C (Ethel) lab City Operating Dept h 2948 N
" Josephine A slsdy Davidson's r 4630 36th
" Josephine C asst L B Waggoner h 1565 Front
" Julia Mrs h 1328 34d
" Juliet B bkpr S D Cons Gas & Elec Co r 1257 8th
" K Ettie Mrs r 2209 Logan av
" Laura L Mrs h 4180 Florida
" Leo tailor E E Rolli r 4845 Narragansett av
" Leo L chauf Simon Levi Co r 4122 36th
" Lily r 3521 31st
" Lucy E gown fitter Huneck's r 1136 Edgemont
" Margt Mrs h 514 Pennsylvania av
" Margt A r 2970 2d
" Marguerite A visitor Welfare Coma r 1037 Johnson av
" Marion C sec Martyn Free X-Ray Chiropractors r 3930 Normal
" Marvin M (Zola) slsmn Boldrick Shoe Co h 1012 29th
" Mary Mrs r 3442 Mountain View dr
" Mary A r 4084 5th
" Mary A Mrs r 1355 Fern
" Mary E Mrs h 6920 Lisbon
" Mary H (Physician and Surgeons Telephone Exchange; Nurses Directory) h 1995 Kearney av
" Matthew W (Frances) dairy 4021 National av
" Milton C slsmn Elec Supp & Distr Co r 4720 34th
" Milton F (Pearl) Ind 827 E
" Miriam tchr Woodrow Wilson Jr High Sch r 441 W Washn
" Mona bkpr Harry Warburton r 3815 42d
" Myrtle Mrs indywrk Sanitary Lndy Co h 315 28th
" Nettie F Mrs h 6324 Bach av
" O M trainmn S D Elec Ry Co
" Olen R ydmn Dixie Lmbr & Supp Co r 3637 Chamoune av
" Olive H Mrs tchr Euclid Sch r 2425 3d
" Oliver (Ruth) h 4041 Oak Crest dr
" Ona O (Daisy) opr Cabrillo Theatre h 4128 36th
" Ora A (Lillian) wchmn h 4211 Felton
" Overton N h 342 27th
" Paul USN h 1131 S 31st
" Paul F r 4220 39th
" Pearl clk r 125 Arbor dr
" Percy (Calif Art Tile Mantel Works) h 1734 Univ av
" Percy C (Elliz J) dept mgr J Jessop & Sons h 3768 Vermont
" Percy M (Jennie) confy 548 Univ av h 3878 5th
" Rae Mrs clk Whitney & Co r 2401 Island av
" Ralph B (Flora M) gro 3852 Trias
" Randall L (Della M) clk M M Herriman Lmbr Co h 3634 Herman av
" Raymond B (Margt) eng O W Cotton h 3831 California
" Refugio porter U S Grant Hotel r 431 Market
" Rhea (wid Harry) r 2401 Island av
" Rhea S (Dorothy S) USN h 1310 Bush
" Richd A (Gladys) stonewkr W C Meserve h 1027 26th
" Robt (Pearl) carp h 4434 48th
" Robt M (Sarah) lab City Operating Dept h 3687 Chamoune av
" Rooms (Mrs Anita Alvarado) 1154 3d
" Ross O (Fidella) phys 4709 34th
" Roy (Josephine) clk Chas R McCormick Lmbr Co h 4680 36th
" Roy mach Calif Packing Corp r 4960 Narragansett
" Ruth E tchr Euclid Sch r 3772 Park blvd



J. K. WARD & CO.

SAN DIEGO COUNTY DISTRIBUTORS OF

DU PONT PAINTS - DUCO AND VARNISHES

PHONE, MAIN 6941 - 1266 FOURTH ST.



SAN DIEGO CITY DIRECTORY (1927)

749

TAYLOR—Cont
" Saml C (Anna) slsmn Arey Jones Co h 3677 6th
" Sarah A r 1328 30th
" Spencer R clk Continental Baking Co r 3527 Wightman
" Stanley (Calif Art Tile Mantel Works) r 1734 Univ av
" Steph (Peggy) slsmn h 1830 30th
" Susan sten State Compensation Ins Fund r National City
" Thos (Iva) carrier P O h 3744 Van Dyke av
" Thos B (Clara M; Wilson-Taylor Co) h 3522 Felton
" Thos F (Lulu F) h 3683 36th
" Thos J (Annie) h 4720 34th
" Timothy W (Mamie) lab C S Hardy h 3670 Columbia
" Velma r 1257 24th
" W Sidney slsmn Page Realty Co h 1085 Univ av
" Walter B r 504 Thorn
" Warren D (Maurine) slsmn h 3348 Grim av
" Willard D (Jeannette) mech h 4388 Arizona
" Wm (Margt) cabtmkr 4025 Van Dyke av h 3771 39th
" Wm (Lucy) cement wkr h 3083 Valle av
" Wm lab Park Dept r rear 1327 33d
" Wm E (Sara L; Taylor Bros) h 3667 Kettner blvd
" Wm F (Julia) h 2267 4th
" Wm F (Hattie) corsets 1031 6th h 605 W Walnut
" Wm H (Nannie) h 4284 Orange av
" Wm H (Belle) carp h 3077 National av
" Wm H (Mabel) safes 1011 15th
" Wm H sls mgr O W Cotton h 4270 Highland av
" Wm I (Gertrude) h 4381 41st
" Wm P (Meda) real est 2891 Adams av h 2889 same
" Wm P (Nannie) real est 3721 El Cajon av
" Wm R Jan W R Taylor r 1730 W Columbia
" Wm S (Luna W) tailor 3364 5th h 4386 42d
" Willis waiter r 222 12th
" Winnie S Mrs h 3949 Centraloma dr
" Zack H h 117 W Washn
" & Ridout (B H Taylor R J Ridout) real est 920 8th
" Tazelaar Dick S (Mabel) lab S D Cons Gas & Elec Co h 3379 31st
" Tea Garden Auto Camp (G H Rider, Jno Waite) 4680 El Cajon av
" TEA TAVERN THE (Neille M Cruzat), Evening Meals Our Specialty, 531 Laurel, Phone Main 2223
" Teacher Isadore (Betty) pawnbroker 850 4th h 4908 Niagara av
" Teachout Albt M (Veta B) h 1631 Edgemont
" Byron auto mech r 4373 41st
" Christina E tchr County Pub Sch r 4373 41st
" Edw C (Mary J) barber 540 F h 4373 41st
" Elmer (Floie M) chauf C R McCormick Lmbr Co r 2180 Kearney av
" Floie M Mrs bkpr Don Lee r 2130 Kearney av
" Genevieve D tchr r 4373 41st
" Geo (Annie) tallymn C R McCormick Lmbr Co h 2082 Main
" Teal Gilbert hlpr I W Beeler r Golden West Hotel
" Jas A clk r 1519 1st
" Teasdale Jno plstr r 608 14th
" Wm O drftsmn Public Works Dept USN r Casa Loma Hotel
" Teasley Howard R clk Strahlmann Drug Co r 4673 Georgia
" Teat Jno lab h 1420a Market
" Teats Kath r 3564 7th
" Tebbetts Alice M r 4211 Palmetto way
" Grace L with Marston Co r 4211 Palmetto way
" Harriet E Mrs h 4211 Palmetto way
" Tebbis D Jas barber O C Williams r Chula Vista
" Tebow Frank L (Mary) clo clnr 1565 5th
" Tedford Clement (Jennie W) carp h 3681 Central av
" Tedlie Wm C aud Maryland Hotel
" Tedrow Jas H (Madaline) h 6756 Wunderlin av
" Teegarden Edw C (Minnie) carp h 2209 B
" Louise r 2209 B
" Teepe Florence M (wid F W) sten Jack M Whitely h 4588 Rhode Island
" Teeter Ralph E (Elliz) USN h 4122 Florida
" Teets Geo miner r 1041 6th
" Tefft E Stanford (Mary) electn Univ Elec Co h 1401 Pennsylvania av
" L T USN h 4563 Campus av
" Teggart Leslia D Mrs sten C W Curtis r 2172 Front
" Tehan Mack C h 4547 51st
" Telch Hans E (Herta) lab h 1914 Pacific av
" Telboy Archie C (Agnes C) dir Playground Dept
" Telfer Paris J (Cherokee Apts) h 3629 Front
" Telford Jno Jan City Pub Schs r La Jolla
" Tell Jno bldg contr 4188 Highland av
" Tellam Elwood B (Ida) chainmn R D Keyes Eng Organization h 832 Dewey
" Telleher Eug r 1632 State
" Telleo Louis (Mary) lab h 3037 Island av
" Teller Lowell student r Y M C A
" Telleson S Elmer carrier P O h 3133 Vancouver
" Telling Roy (Eleanor) gas sta 1175 25th h 2643 A
" Tellyer C E Jan Zoological Gardens
" Chester cement fnshr r 2947 Imperial av
" Sadie Mrs r 2947 Imperial av
" Temby Albt E (Nellie) slsmn J B Rose h 4145 Normal
" Temple Beth Israel Rev J K Levin rabbi 2d nw cor Laurel
" Charlotte Mrs h 336 Juniper
" TEMPLE COURTLAND C (Jessie A) Sec-Treas and Mgr McClintock Storage Warehouse Co h 4292 Hawk
" Jno E Grenville h 1911 W Columbia
" Jno M Rev pastor McClure's Spiritualist Temple h 3940 5th
" Lissie A indywrk h 4085 36th
" Maude D Mrs h 525 Kalmia
" Ray S sls mgr C C C Tatum r St James Hotel
" Roger C (Erede) h 3544 45th
" Victor C missionary r 1825 Newton av
" Templer Ray P (Arlene) roofer E J Dalley r 1916 F
" Templeton J Blaine (Alice) h 2067 Franklin av
" Tenbert Clara waiter U S Grant Hotel r 1027 10th
" Ten Brook Henry driver U S Minor r 4565 Gartrude
" Tenbrook Henry A (Mary) jan Court House h 1805 W Walnut

ROBBINS RUBBER CO.

T I R E S

DISTRIBUTORS OF
NORWALK AND AMERICAN-AKRON TIRES

Retreading and Vulcanizing

1st and B
Phone, Franklin 3879

MAYER & BOYCE

644 7th St.

Phone, Main 1853

Agents for...

Pomona Manufacturing Co.

Holler Elevators

Cutler Hammer Mfg. Co.

Electrical Supplies

Motor Repairing

Elevator and Electrical Contractors

FRED C. SILVERTHORN & SONS

HAY • GRAIN • SEEDS

WOOD • COAL • FERTILIZERS

1501 MARKET STREET • TELEPHONE, MAIN 7151

GEORGE F. OTTO & SON • FLORISTS AND NURSERYMEN

NURSERIES AND TRIAL GROUNDS—Chula Vista
and 35th Street and National Avenue
Phone, Main 2871

FLORAL DEPOT

7th St., S. W. Corner B

PHONE
Main 0137

Los Angeles
San Francisco

WM. R. STAATS CO.

Pasadena
San Diego

ESTABLISHED 1887
GOVERNMENT, MUNICIPAL AND CORPORATION BONDS
410 UNION BUILDING
FRANKLIN 4209

C. N.
WOODWORTH
REALTOR
REAL ESTATE
INSURANCE
FINANCING
BETTER BUILT
HOMES
909 Seventh
Main 7031



SUNSET ENGRAVING COMPANY
SIXTH AND E STS.
SAN DIEGO, CALIFORNIA
We occupy the entire ninth floor.
Every employee a skilled artisan.
DRAWINGS AND ENGRAVINGS
FOR EVERY PRINTING PRESS PURPOSE.
MAIN 1517
WE DO OUR BEST TO SERVE YOU

11th and "J" Sts.

QUALITEE Milk - Cream
DAIRY PRODUCTS COMPANY Cottage Cheese
Wholesale and Retail
Phone, Main 7144

SAN DIEGO CITY DIRECTORY (1927)

750
Ten Bruin Jno mfg jwlr 524 B R 401 r La Mesa
Tenenbaum Dolly Mrs mgr Dolly Varden Shoppe r 3849 Alameda pl
" Sophia Mrs h 3827 Hawk
Tengblade Christine L (wid Edw) r 1419 Monroe av
Tennant Clarence E (Gertrude) carp h 1232 11th
" Gertrude E Mrs with Marston Co r 1232 11th
" Michael F (Edith) USN h 3935 Arizona
TENNEBAUM HARRY (Isabelle; Matschke-Tennebaum Co) h 4135 Falcon, Phone Hillcrest 1933-J
Tenney Ada Mrs r 437 J
" Cleve V (Minnie W) h 3412 Wilson av
" Flora Mrs h 4585 Felton
" Henry L lab r 1046 Bway
" Melbourne M (Ruth) slsmn R H Winn Co h 2761 A
" Sarah (wid Danl) h 3470 3d
" Silas B (Emma) h 3246 Market
" Stanley E (Florence) mech Union Ice Co h 1221 23d
" Wm A (Christena) slsmn h 3960 Iowa
Tennison Agnes Mrs clk F W Woolworth Co r 1637 1st
" Fred (Agnes) USN r 1637 1st
" Mac N (Chloe) carp h 2621 B
Tenth Street Apartments (F D Milligan) 743 10th
" Street Garage A C Buss mgr 843 10th
Teran Ysidro lab r 1539 F
Termeulen Henry (Bessie) h 1433 Grove
" Nellie A clk r 1427 Grove
" Prosper H h 1427 Grove
Terminal Garage H E West mgr 1015 Front
Terpeny Alva L (Julia) h 4916 El Cajon av
Terrell Albt S auto mech V D Ginther r 3767 Ward rd
" Andw J (Madge) h 4800 Marlborough dr
" B H Delta sten r 3767 Ward rd
" Bert (Edith H) electn h 3767 Ward rd
" Florence E sec Balboa Theatre r 3767 Ward rd
" Jesse I barber S R McGirk r 514 B
" Wm G (Gertrude) slsmn Muehleisen Co h 2035 Bway
Terrberry Amanda (wid W J) r 4481 Kansas
Terrill Cecil E slsmn Union Oil Co r 3304 43d
Terry Alice E (wid Chas) h 2220 30th
" Arth (Carolyn) h 3343 India
" Arth J (Margt J) h 2220 30th
" Chas P (Clara D) C S pract 1007 5th R 816 h 1630 Glenwood dr
" Clara D Mrs C S pract 1007 5th R 816 r 1630 Glenwood dr
" Clarence F sporting editor S D Independent r 1630 Glenwood dr
" Elsie Mrs walter The Tea Tavern
" Flo B (wid Geo) h 3688 37th
" Leo B (Kath) USN h 3544 Felton
" Luella S (wid W J) h 4418 Park blvd
" McLean W Mrs h 727 33d
" Mary Indwyfr U S Grant Hotel
" Minnie r 509 12th
" Nettie C Mrs (Antler Apts) h 2264 Market
" Oscar M (Mary) cement wkr h 3655 Swift av
" Susie Mrs r 4096 43d
" W lab Benson Lmbr Co r 1331 A
" Willard E (Hazel) clo clnr 1010 S 31st
Terwilliger Chas r 734 11th
Tesch Layton R clk r 3751 Grim av
" Wm J (Minnie) trav slsmn h 3751 Grim av

Tester Matilda S (wid J S) h 3552 Webster av
" Ollie W Mrs h 669 Columbia
Tetaert G T br mgr Heller's
" Jas B (Effie) carp h 4459 Arizona
" Lillian cashr Mission Theatre r 2461 J
Tetlow Ethel hairdrr r 2864 Columbia
" Ida (wid Jno) h 2864 Columbia
Teuber Walter A carrier PO r 47 19th
Teufel Howard L (Marie) USN h 2564 N
Teurley Geo (Camille) pkr McClintock Storage
" Whse Co h 2679 Imperial av
" Georgette N with Marston Co r 2679 Imperial av
Texeria Jos (Virginia) fishermn h 2935 Canon
Tezark Lorena Mrs r 3009 1/2 30th
Thaanum Andw (Matilda) aud h 854 24th
" Margt W sec W T Johnson r 2945 Kellogg
" Odin (Margt) pntr h 2945 Kellogg
THACHER FREDERIC G (Anna Gay; Gordy & Thacher) h 3742 8th
" Lester E (Lois) mgr Castelberg's Inc h 2885 Gunn
" Phillip S lawyer 1007 5th R 1112 r El Cajon
Thacker Edison (Velma) ironwkr S D Cons Gas & Elec Co h 4280 Central av
" Robt (Mollie; Hotel Polhemus) h 686 C
" Wm A (Carrie) repr P T & T Co h 4894 Niagara av
Thaddeus Margt r 3536 Kite
Thalls Saml C (Louise) watchmkr 121 Bway R 572 h 4128 Ibis
Thamsen Alice nurse Co Hosp
Thanasse Paul R (Grace) waiter h 3405 33d
Thane Agnes h 1225 Madison av
Thanos Christ (Olga) pdlr h 824 11th
Tharaldson Roy M (Erma) h 1925 C
Tharp Edith L (wid C L) h 4150 37th
" Helen B pkr Bishop & Co r 4150 37th
" Jacob A (Bernice) auto mech h 2145 Woolman av
" Orrin E (Mary) with Union-Tribune h 2244 31st
" Raymond J (Lillian) h 4519 Royal ct
" Robt mfrs agt basement 121 Bway
Thatch Elmer h 4328 50th
" Geo clk Brunswick Drug Co r 4326 50th
" Geo E carp h 4459 44th
Thatcher Arth H (Dorothy M) plmbr M C Shinn h 2717 Snowdrop
" Fred R (Claudina) slsmn h 3253 Ash
" Harvey r 4604 Morena blvd
" Otis J (Irene) h 4615 30th h
" Saml H (Linnie) h 4745 Felton
" Susan E r 3530 5th
" Thos H (Ethel) carp h 1718 Evergreen
" Walter J (Verna) mech r 4783 35th
" Wm (Edna) auto camp 4604 Morena blvd
" Wm F (Louise) lab h 4783 35th
Thayer Albt W (Enid) cigars 648 5th h 8669 Richmond
" Carleton M clk S D Auto-Tire Co r 1229 8th
" Earle L (Mabel) buyer J D & A B Spreckels Securities Co h 3594 Grim av
" Edw F (Emma) plastr h 826 Glendale av
" Edw O Rev (Clara A) h 4910 Orchard av
" Elmira F (wid Chaucney) r 4498 McClintock av
" Ernest lab C R McCormick Lmbr Co
" Ernest W carp S D Cons Gas & Elec Co r R D 1 box 356
" Geo B (Helena) plstr h 3433 Highland av
" Leroy G (Pearl) lab h 4129 40th
" Margt L (wid W H) h 3515 45th
" Minnie Mrs h 2730 5th

Willard
STORAGE BATTERY
916 UNION, CORNER E
Wagner Electric Service

WESTERN AUTO ELECTRIC CO.
AUTOMOTIVE ELECTRICIANS

Willard
STORAGE BATTERY
PHONE MAIN 7178
MASON TIRES

SAN DIEGO CITY DIRECTORY (1927)

751
THAYER-Cont
" Ralph H agt Natl Life & Acc Ins Co r 1570 7th
" Will J lawyer 121 Bway R 508 r National City
Thearle Jeannette (wid H B) h 4144 Randolph
Thearle Music Co.
A D La Motte Pres, H E Callaway V-Pres, Lily E Burton Sec-Treas, Knabe Ampleos, Pianos and Organs, Victrolas, Brunswick and Musical Merchandise, Sheet Music and Radios, 640-644 Bway, Phone Main 4122 (See page 114)
Thearle's Music Studios 640 Bway
Theatre Coffee Shop (Saml, Eli and Milan Stepih) restr 1166 5th
Thebaud Matilda M h 4235 Hawk
Thebaut Albt M (Cath) cabtmkr Schiefer & Sons h 4786 Brighton av
Thede Danl H (Hally) h 3770 Bayside walk
Theford Ruth I opr W U Tel Co r 4451 Campus av
Theede Angelina C Mrs sten S D Tr & Sav Bank r 480 Elm
Theel Jno K checker Union Title Ins Co r National City
Theemer Irene sten D D Bell r 4064 1st
Theiler Frank J marker Rinehart's Cleanitorium h 1724 B
Thels Edw (Edith) USN h 4479 39th
Thelsen Theo mech Price Motor Car Co
Thelan Regina Mrs r 4106 Cleveland av
Thele Herman clk Santa Fe r 299 Palomar dr
Thelen Chas W r supt Pacific Meat Products Co h 1525 8th
" Ernest (Rosalia) phys 524 B R 408 h 2440 Pamo av
" Hubertine sec Drs Kinney & Elliott r 1238 Lincoln av
" Theresa (wid Conrad) h 1228 Lincoln av
Thomer Edw D (Margt) clk R W Caldwell h 4084 1st
" Frank O driver Police Dept r 4084 1st
" Irene sten r 4084 1st
Theobald Apartments (Mrs E D Chase) 2504 Front
" Clarence W slsmn Equitable Life Assurance Soc r 4030 44th
" H L Mrs (The China Art Studio) r 4030 44th
" Henry L h 4030 44th
Theobald Ole slsmn Mission Uphol Mfg Co h 1758 6th
Theodore Frank V (Marie) fishermn h 425 Rosecrans
" Roosevelt Junior High School Upas and Park blvd
Theodorelos Jas (Western Produce Co) r 1944 Dale
" Peter (Patra; Western Produce Co) h 1944 Dale
Theosophical Book Store Mrs G D Peirce and Mrs L L Wright mgrs 1289 4th
Theosophical University El A Neresheimer v-pres Gottfried de Furucker sec Pt Loma Homestead
Theren Robt E (Evelyn) gas sta 4192 Univ av h 4074 42d
Theriot E Abram (Sylvia) gro 1209 Lincoln av
Theuner Gustaf A (Lettie) h 4378 Hamilton
" Henry J (Summit Garage) r 4378 Hamilton

Thew Anna L (wid Richd) h 3213 Brant
Thewlis Mabel (wid Victor) r 2823 29th
Thibault Francis r 401 S 33d
" Onesime (Anna) poultrym 401 S 33d
Thibaut Ida M (wid D A) h 3684 Van Dyke av
Thlokitt Rosemary tchr Florence Sch r 914 24th
Thie Creed A electn r 3844 6th
" Dean A brklyr r 3644 6th
" Jno C transfer agt Pacific Transfer & Storage Co h 1605 1st
Thiel Arth H slsmn Rolando Sales Organisation r St James Hotel
Thielbar Anna h 428 W Robinson av
Thiele Louis (Mary; El Centro Apts) h 166 16th
" Wm T slsmn Hamilton's r 299 Franklin av
Thielman Eliz h 1530 C
Thiem Adolph B (Gertrude) meat ctr R E Thelm h 104 Arbor dr
" Aug A h 4151 Stephens
" Rudolph E meats 1333 India r 4151 Stephens
Thieme Moritz O slsmn Simon Levi Co r 2042 Union
" Norman C tchr r 3183 Kalmia
Thill Andw H (Ruby) garage 1520 B h 1201 15th
" Caroline (wid Geo) r 1201 15th
" Edwin A (Kath) slsmn Doyle-Barnes Co h 1064 Lincoln av
Thing Chas E (Resilla) h 2945 National av
" Geo W (Clara) h 4129 Fairmount av
Thinnus Urban V (Marie) inspr Santa Fe h 3666 Orange av
Third Church of Christ Scientist 2575 Imperial av
Thode Mary J Mrs r 1052 18th
Thoenissen Henry A (Caroline) h 4406 Menlo av
Tholl Emil A (Mildred) auto mech C T Monson h 1215 30th
Thom Helen S sten Starkey Inv Co r 2519 Elliott
" Major B (Mary) slsmn W D Ballinger Co h 3519 Elliott
" Mary Mrs h 390 20th
" Stewart M (Helen) bkpr Maydole-Smith F & P Co r 3202 K
Thomas Harold R (Ina B) auto repr 1318 2d
" Max G (Paula) garage 1271 Front h 1247 25th
" Rupert (Edna; Grape Street Garage) h 3606 Florida
Thomas A Oliver (Mamie) cement fnshr h 1820 Island av
" Agneta bkpr P A Giraud r 2906 B
" Alice M r 2031 Meade av
" Alvin (Betty) sign pntr F E Brainard h 4475 North av
" Alvin E (Maude) slsmn h 3921 Goldfinch
" Apartments (T P Domain) 131 15th
" Armit C (Theresa M) USN h 3795 Texas
" Arth clk S D News Co r 2906 B
" Aug (Helen) chauf h 1828 Julian av
" Augustus B (Glovie) driver h 8678 Richmond
" Austin D (Ines C) asst mgr Hamilton's Inc h 4061 Stephens
" Benj meat ctr D A Garry
" Benj C meats 3501 Normal r 421 E
" Bennett G (Anna) ironwkr S D Cons Gas & Elec Co h 8782 Center
" Berilla M r 2431 El Capitan av
" Bessie Mrs beauty parlor 725 Bway R 2 r 242 W Fir
" Betty (wid G W) bkpr r 1524 Blaine
" Beulah bkpr U S Grant Hotel r 244 Grape
" Blanche H Mrs copyist County Recorder h 2451 1st

BUILDING MATERIALS
CEMENT
PLASTER
LIME
METAL LATH
WOOD LATH
TILE
BRICK
STEEL
Reinforcing Steel
Catalina Crushed Rock
SAND
Somozided Fire Preventer
Paints
Varnishes
Stains and Shingles
HAY, GRAIN
MILL FEEDS
WOOD
COAL
Blacksmith Coal
COKE
BRIQUETTES
FERTILIZERS
SPRECKELS COMMERCIAL COMPANY
310 4th St.
PHONE Franklin 4147

MORTGAGE LOANS 6% THRIFT ACCOUNTS
WESTERN LOAN & BUILDING COMPANY
ASSETS \$19,000,000
CHAS. W. AMOS
201 BROADWAY

SAN DIEGO LUMBER CO.

LUMBER AND BUILDING MATERIAL

Office, Yard and Wharf Foot of 6th Street

LA JOLLA SHORES

HUGH EVANS & CO., Inc.

Community Developers

Torrey Pines Road

Phone

La Jolla 480-W

San Diego Office

1170 Fifth St.

Vitrified Products Corp.

MFGS. OF

Highest Quality Building Tile Brick and Pipe



2843

Jefferson Street North San Diego

TELEPHONE HL. 3092

MORTGAGE LOANS

752 SAN DIEGO CITY DIRECTORY (1927)

THOMAS—Cont
 " Building 3808 5th
 " C r 319 Plaza
 " Callie Mrs maid 3939 St James pl
 " Chas (Millenberger & Thomas) h 4925 Cape May av
 " Chas (Lula) porter h 543 12th
 " Chas (Lena) USN h 1234 Front
 " Chas H shoe shiner 424 Market r 543 12th
 " Chas S (Lula E) h 2431 El Capitan av
 " Charlotte A sec City Pub Schs r 4985 Santa Monica av
 " Clayton trmr Novelty Sheet Metal Wks
 " Clyde M plmbr H D Hubbs r 902 Johnson av
 " Cora L (wid O G) r 4054 43d
 " Daisy M Mrs h 3720 Indiana
 " David (Grace) h 4117 36th
 " Della P (wid Geo) h 3940 Valle av
 " Dorothy E clk Met Life Ins Co r 3505 Alabama
 " Dorothy V Mrs h 680 11th
 " Earl (Mabel) USN h 821 Toulon ct
 " Earl L (Grace; Metropolitan Hotel) h 563 5th
 " Edith M Mrs r 500 26th
 " Edna J h 4437 39th
 " Edw (Bessie) linemn h 727 Cerro Gordo av
 " Edwd A (Alice B) pntr h 320 S 38th
 " Edw C h 326 Juniper
 " Edw H carp r 423 F
 " Edw H (Bertha) mach 1049 Market h 757 17th
THOMAS EDWARD L, Lawyer and Notary
 505 Watts Bldg, 520 E, Phone Franklin 2880, r 1536 F
 " Edw S (Estella) pntr h 2919 Works av
 " Eldred L (Genevieve) br mgr Pacific Coast Adjustment Bureau h 2255 Pine
 " Eleanor E supvr P T & T Co r 2315 30th
 " Eliz F phone opr P T & T Co r 4475 North av
 " Ella travelers aid sec Y W C A r 1445 Front
 " Emma I (wid A W) h 4535 Louisiana
 " Ernest J (Margt) USN Air Sta h 2753 Marcey av
 " Eug M slsmn D P Trim
 " Evan D (Bertha) carrier P O h 3698 Georgia
 " Forest L r 4146 Iowa
 " Frank (Lillian) barber h 3029 National av
 " Frank A (Mabel) carp h 902 Johnson av
 " Frank K bicycle repr 647 Market r 3093 Vancouver av
 " Frank K jr repr F K Thomas r 3093 Vancouver av
 " Frank R (Henrietta) plmbr h 2034 30th
 " Fred (Venetia) sec Lyons Implement Co h 540 Thorn
 " Geo A h 2867 India
 " Geo H (Maude W) evangelist h rear 343 17th
 " Geo R (Sarah E) meat ctr C S Hardy h 552 18th
 " Gerald linemn r 3937 9th
 " Gerald B clk P T & T Co r 3505 Alabama
THOMAS GERALD C (Ruby; Wright & McKee)
 Lawyer, 8th Floor Southern Title Bldg, 948 3d, Phone Franklin 1371, h 3680 Jackdaw, Phone Hillcrest 4083-R
 " Gilbert r 944 State
 " Gladys cashr Owl Drug Co r 1228 26th
 " Gretchen C r 2919 Works av
 " Guy E br mgr U-Ban-O Chill Con Carne Co r 4130 30th
 " Harold R (Dorothy) adj M G White h 3012 Quince
 " Harriet Mrs r 1265 8th
 " Harry B (Eleanora E) clk h 2315 30th
 " Harry H (Edna) real est 3772 30th
 " Henry C (Jennie N) lab h 818 Kennebeck ct
 " Howard A (Sarah) meat ctr C S Hardy h 221 S 28th
 " Hurley (Frances) USN h 3767 31st
 " J Perry (Laura L) furn 923 6th h 1738 30th
 " J Phillip (R Kathleen) phone opr h 4033 43d
 " Jas D (Emily) h 4580 Delaware
 " Jas E chemist r 4494 North av
 " Jas E slsmn S J Wines Coffee Co r 3921 Goldfinch
 " Jas F (Frances) slsmn F H Schneider h 4665 Alabama
 " Jas R (Jessie) USN Hosp h 1804 Neale
 " Jasper r 4716 Hawley blvd
 " Jennie N r 1920 Front
 " Jesse W (Bertha) repr P T & T Co h 3673 31st
 " Jno lab r 720 State
 " Jno lab Martin Orilleb
 " Jno F (Margt; Crescent Realty Co) h 305 Brookes av
 " Jno F (H D Grable Co)
 " Jno H (Mary F) eng h 3164 K
 " Jno R (Fannie) tailor h 1911 Albatross
 " Jno T (Stella) lab City Operating Dept h 3525 Menlo av
 " Jos B (Sarah) slsmn Austin Safe & Desk Co h 1856 1st
 " Jas N (Myrella) h 4645 Oregon
 " Jos O (Arrah) h 1882 Logan av
 " Lauren (Geraldine) cabtmkr C M Luter h 3505 Alabama
 " Leroy walter Mercy Hospital
 " Lillian h 1808 3d
 " Lillian I slsdy Holzwasser Inc r 3029 National av
 " Livingston S (Clemmie) r 2802 El Cajon av
 " Louis A (Adeline) tchr h 2975 Newton av
 " Louis J r 1515 Front
 " Lydia S r 4864 Bancroft
 " Maggie E (wid T T; Newport Hotel) h 431 E
 " Margt A sten United Service r 3762 Center
 " Margt C r 2919 Works av
 " Margt M r 4254 36th
 " Martha r 4716 Hawley blvd
 " Martha nurse Co Hosp
 " Martha T clk Prudential Life Ins Co r 4535 Louisiana
 " Mary r 540 Thorn
 " Mary slsdy Bledsoe Co r 4718 Hawley blvd
 " Mary Mrs h 4266 Arguello
 " Mary S (wid G H) r 2815 Granada av
 " Michl chauff Nason Sales Co
 " Michl (Mary) lab h 4135 Taylor
 " Miriam (wid David) r 1804 Neale
 " Nelson E slsmn Union Oil Co r 4038 Falcon
 " Oscar L (Genevieve) lab City Operating Dept h 3130 Logan av
 " Ozro D (Mary) pres Rock Chemical Corp and Veta Chemical Corp h 4716 Hawley blvd
 " Pauline R nurse r 2332 Julian av
 " Phillip J h 4146 Iowa
 " Phillip L (Jessie; Harding & Thomas) r 5175 Benton pl
 " Powell (Dorothy) adv dept Union-Tribune h 4472 Louisiana
 " Rachel r 1804 Neale
 " Ralph L clk Union Oil Co r 406 18th
 " Ray (Jennie) acct h 2906 B
 " Raymond D (Faye) printer Calif Stamp Co

CARPENTER'S

(The Stationers' Corporation)

952 SIXTH STREET SAN DIEGO

COMMERCIAL AND SOCIAL STATIONERS

OFFICE SUPPLIES

Y. & E. FILING EQUIPMENT AND SUPPLIES

THE MIMEOGRAPH LINE

Complete Book Department

SAN DIEGO CITY DIRECTORY (1927)

THOMAS—Cont
 " Richd r 1116 G
 " Richd B (Anna) slsmn V Wankowski h 2356 5th
 " Robt (Calle) porter Max Helmbeurger r 3939 St James pl
 " Robt W USN r 2867 India
 " Roland B repr P T & T Co r 320 S 38th
 " Roy aud Jno W Austin Co r 2906 B
 " Roy M opr W U Tel Co r 312 W Brookes av
 " Ruth A Mrs bkpr L H Francisco r Palm City
 " Saml A (Cora) h 5549 El Cajon av
 " Sarah E (wid J J) r 2175 Kearney av
 " Shreve D (Angeline) chauff Wellman Peck & Co h 2502 K
 " Thos plantmn Pure Milk Dairy Co r 1824 Julian av
 " U Geo h 312 W Brookes av
 " Walter V (Sadie) h 110 Juniper
 " Warren A mech r 4986 Santa Monica av
 " Weldon r 540 Thorn
THOMAS WILBUR A (Ruth H), Sec Hage's Ice Cream Co. Inc., h 4038 Falcon
 " Wm lab r 636 3d
 " Wm A (Mary F) real est 5012 Newport av h 4986 Santa Monica av
 " Wm C (Bertha) food products 1472 J h 4265 3d
 " Wm E cook Talmadge Tavern h 205 Cedar
 " Wm E (Mary) slsmn Simpson-Pirnie Granite Co h 1940 3d
 " Wm J (Bessie) hairdrsr Mrs Bessie Thomas h 242 W Fir
 " Wm J (Rosalee) plmbr 3808 5th
 " Wm M (Nina) phys 1007 5th R 819 h 1509 26th
 " Wm M (Ora) USN h 3023 Imperial av
 " Wm R (Harriet) h 3744 29th
 " Wm R (Josie) trainmn S D Elec Ry Co h 3114 Redwood
 " Wm S (Bertha) pharm Southern Pharmacy h 1616 Cypress av
 " Thomason H Jas r 1622 Grove
 " Jas A (Caroline) gdnr 2030 Sunset blvd h 2247 Woolman av
 " Marguerite priv sec Watson, Valle & Gough Inc r 4125 Hermosa way
 " Thomasson Laura A r 3575 Pershing av
 " Thoms Jno E (Buelah) custodian City Pub Schs h 1260 15th
 " Thompson A C r 310 Ash
 " Abbie B (wid J M) h 1422 Union
THOMPSON ADAM (Martha S) Attorney-at-Law, 504 First National Bank Bldg, 1007 5th, Phone Main 3737, h 1231 12th, Phone Franklin 3957
 " Abt E (A & J Restaurant) r 1478 8th
 " Abt L (Baldy's Lunch)
 " Abt L (Maudie) electn h 3376 Grim av
 " Abt M (Florence) lawyer 520 E R 806 h 1531 Lyndon rd
 " Abt S (Irene) carp R S Brock h 3604 Bancroft
 " Alice r rear 4326 Cleveland av
 " Alice Mrs slsdy E A Pond r San Ysidro
 " Alice A r 4444 Arch
 " Alice A r 4836 Del Monte av
 " Andw C h 3527 37th
 " Annie smstrs r 880 Garnet av
 " Arth H (Florence) artsmn Public Works Dept USN h 2561 B
 " Arth V (Mary) chauff h 3406 Marlborough av
 " Augusta Mrs h 205 Ash
 " Barnard F USN Air Sta
 " Beatrice Mrs r 1612 California
 " Bird (wid F P) h 2611 G
 " Bruce (Belle) slsmn h 1964 5th
 " Bruce C clk r 4170 33d
 " Bruce C (Elmira B) slsmn h 4150 34th
 " Bruce W mlhld r 2883 Franklin av
 " Carl P (Myrtle) pntr h 4095 Highland av
 " Cecil G (Mary) baker C J Congling h 3970 Goldfinch
 " Chancey A (Alva) auto mech J G Ambrose h 1327 El Cajon av
 " Chas (Fronia) porter W E Zink h 204 16th
 " Chas D r 4436 Copeland av
 " Chas D (Eliz) lab City Operating Dept h 3656 Logan av
 " Chas H lab City Operating Dept r 3656 Logan av
 " Chas H (Margt) slsmn h 1925 Linwood
 " Chas L bkpr P O r Chula Vista
 " Clara E Mrs h 982 Ormada ter
 " Clarence H (Olga) slsmn Klauber Wanger-Helm Co h 1104 Bush
 " Clarice B Mrs h 6572 Madrone av
 " Clark H (Jane) mono opr S D Union h 4040 Park blvd
 " Clyde lab r 3728 Martin av
 " Clyde F (Vanessa) asst yd supt Sullivan Hardwood Lmbr Co h 4593 39th
 " Clyde M (Marry) buyer Western Metal Supp Co h 3544 Mountain View dr
 " Cornelius r 830 12th
THOMPSON D E LUMBER CO (D E Thompson) Everything in Building Material, University av at 35th, Phone Hillcrest 7112 and 7113 (See left side lines and page 105)
 " D J (Ruth) jan h 743 10th
THOMPSON DAVID E (Alma; D E Thompson Lumber Co) h 1446 Grove
 " Dora Mrs h 2822 B
 " Dorothy r 112 Lewis
 " Edith phone opr P T & T Co r 4086 5th
 " Edmund O (Lillian) acct h 4774 Mansfield av
 " Edw r 465 18th
 " Edw H (Mary) carp h 3027 Ivy
 " Edwin J (Edna; California Everlasting Flower Co) r La Jolla
 " Edwin R r 115 W Pennsylvania av
 " Eliza smstrs h 860 Garnet av
 " Ellen T Mrs r 3140 2d
 " Elmer E r 2883 Franklin av
 " Elsie B h 4220 Arizona
 " Ena M r 4188 Georgia
 " Erml r 2112 Pine
 " Ernest (Myrtle) h 4945 Del Monte av
 " Eug H mech S D & A Ry r 3212 J
 " Eug H (Margt) tmkpr Whiting-Mead Co h 4795 Hamilton
 " Eva M bkpr h 2236 Imperial av
 " F J h 2214 Bway
 " Fern A fildy F W Woolworth Co h 1308 C
 " Florence smstrs r 860 Garnet av
 " Frances A Mrs h 2940 Kalmia
 " Frank B (Vinnie A) v-pres Union Trust Co h 2113 Pine
 " Frank J (Etta) USN h 4647 Hamilton
 " Fred J (Retta L) carp h 8036 30th
 " Fred M (Hulen) mgr Distilled Water Co h 4616 Terrace dr
 " Fredk lab r 131 F
 " Fredk (Helen) service mgr Toledo Scale Co h 1233 Myrtle av



Alfred Stahel, Jr.
Realty Analyst
Alfred Stahel, Jr. Company
REALTORS INSURORS
1502 FIFTH
MAIN 8414

PICKFORD BARKER INC.

FACTORY DISTRIBUTORS

THE **GENERAL** TIRES and TUBES

Cor. 2nd & B Sts.

PHONE

Franklin 1291

J. R. RUDD - N. H. BRIDGE

1030 Eighth St.

Phone. M. 9036

REAL ESTATE

STILES SEED STORE = 630 E Street
 POULTRY, BEES AND GARDEN SUPPLIES - PHONE, MAIN 0793

WESTERN METAL SUPPLY CO.

HARDWARE AND PLUMBING JOBBERS
215 7th Street SAN DIEGO, CALIFORNIA Phone, Franklin 3111

Office Phone
 410-J
 Res. Phone
 175-W

R. F. ZIMMERMAN

Plumbing and Heating Contractor

7921 Girard Ave.
 La Jolla California

W. J. BUSH

CITRUS PRODUCTS COMPANY

Manufacturing Chemists and Flavoring Extracts

NATIONAL CITY CALIF.

(See Page 60)

TROWELED CEMENT ROOFING TILE

IN RED, WHITE, GREEN AND YELLOW

Also Ideal Building Blocks, Coping, Balustrades, Faced Brick in All Colors and All Special Artificial Stone

STOPHER CEMENT, STONE, BRICK and ROOF TILE FACTORY

OFFICE AND FACTORY
 1910 Logan Ave., Corner Crosby Phone, Main 1772

SEE PAGE 78

SALMONS & SCHAEFER

Entrance 306 John D. Spreckels Bldg.
 625 Broadway
Insurance and Bonds Phone - Main 0244

General Agents
 Aetna Affiliated Co.'s

SAN DIEGO CITY DIRECTORY (1927)		755
THOMPSON-Cont Neil r 830 12th Nellie M Mrs r 4085 Normal Norman O (Margt) auto mech h 3885 46th Olive I phone opr P T & T Co r 3755 6th Olivia M Mrs r 420 Juniper Omer C (Knickerbocker Hotel and Knickerbocker Coffee Shop) h 309 E Orin J civ eng Watson, Valle & Gough Inc r 4946 El Cajon Blvd Orville h 3617 Monroe av Orville H mgr Monitor Game Co r 3821 38th Oscar M (Josephine) tires 3810 California h 3418 Bancroft P H Jan r 1309 2d Palmyra (wid G L) h 4787 Landis Paul D carp r 4616 Terrace dr Percy L h 2219 Dwight Peter (Helen) gro 3553 Univ av h 3603 29th Philip H repr Wiley B Allen Co r 1520 3d Phoebe L (wid T W) r 4529 Hawley Blvd Photo Service (L A and R G Thompson) 1848 6th Preston E pntr r 4787 Landis R Frank (Cornelia) tchr h 1036 Bush R T splicer S D Marine Constr Co r 4027 Richmond R V photog 919 4th R 45 Ralph A (Anellite) mgr Toledo Scale Co h 3527 Arnold av		Wm housemn U S Grant Hotel r 1638 Polk av Wm (Harriet) lather h 3848 Menlo av Wm mech S D Elec Ry Co Wm (Maude) slsmn S D Soda Wks h 4130 39th Wm A (Alice) chauf h 3521 Eugene pl Wm A flmn Terminal Garage r 944 State Wm A slsmn Qualitee Dairy Produces Co r 3811 Texas Wm B (Gladys) USN h 2146 2d Wm C (Dagna) auto mech h 4118 Menlo av Wm D (Ellen M) h 3874 Texas Wm H (Janet) sec Coast Motor Parts Co h 4089 1st Wm J auto mech C T Monson r 4170 33d Wm J gdnr r 2433 C Wm L barber 1081 4th r 4021 Marlborough av Wm N r 509 13th Wm P (Gertrude) h 3468 School Wm R (Mena) chauf Cramer Baking Co h 4177 Iowa Wm R slsmn Holzwasser Inc r 4188 Georgia Wm S (Linnie A) h 4049 Brant Wm T (Margt G) h 4188 Georgia Willis L (Ceell) USN Air Sta h 650 17th Winifred P (wid W P) h 1946 W Columbia Thomsen Chas L r 4458 Hamilton Fred F (Clemma) plmbbr h 4458 Hamilton Jas (Sophie) barber h 3809 Madison av Thomson Adelle r 2544 A Andw Jan r 1948 G Carey clk Poultry Producers of S D h 3878 1/2 Cherokee av Chas P r 2856 5th Clare F (Marie) carp h 3028 Howard av Clyde E (Ida) lab Park Dept h 2544 Monroe av Dow S (Freda E; Park Manor Pharmacy) h 4378 Kansas Elmer E (Aura) h 3004 Granada av Estelle h 2544 A Estelle h 3208 Mountain View dr Frank C lab h 821 Seagirt ct G F collr Truax Roofing Co r 4076 Univ av Holland clk Alceve Book Shop r 3966 Georgia Jas (Emma) h 1976 Harrison av Jos (Thomson & Clarke) h 821 Beech Mary nurse Co Hosp Sadie (wid Jas) h 4148 Bachman pl Wm A (Marie) h 3966 Georgia Wm H (Viola) watchmkr Am Jewelry Co h 245 27th & Clark (J F Thomson & L C Clark) clo clnrs 831 Beech Thoraldson Leroy M roaster S J Wines, Coffee Co r 1925 C Thorandson Robt L (Minnie O) h 1440 9th Thorbus Ralph B (Florence C; Holsapple Apts) r La Jolla Thordilson Christina smstrs Maloney & Son r 856 9th Thordilson Laura smstr h 856 9th Thoren Adophe (Maria) h 3738 Chamoune av Edna L cashr S D Cons Gas & Elec Co r 2211 Dale Guselle M smstrs Original French Lady r 2808 State Jnc J carp h 2211 Dale Roy A (Augusta) USN h 2808 State Thoreson Thora mach S D Elec Ry Co Thorkelson Nell (Bertha) carp h 3998 Gamma Thorkildson Fulth r 3116 India
THOMPSON RENWICK (Betty) Attorney-at-Law, 504 First National Bank Bldg, 1007 5th, Phone Main 3737, r 4143 Longview rd, Phone Hillcrest 7522 Robt G (La Rue; Thompson Photo Service) h 8041 Juniper Robt H (Elmyra J) h 3220 3d Rose H (Kath D) slsmn S J Wines Coffee Co h 1223 12th Roy (Kathleen) clk h 2462 K Roy C shoe shiner Fotous Simponis r 860 State Roy E (Augusta) purch agt S D Cons Gas & Elec Co h 115 W Pennsylvania av Rupert A (Eula) USN h 1993 Julian av S Judson (Vesta M) sec-treas Van Riter Grain & Milling Co h 4170 33d Sadie (wid Thompson) r 8212 Dumas Sallie S (wid J C) h 3036 Ivy Saml R tailor J W Brom r Lakeside Stanley R (Dorothy) carp h 4236 39th Stanley S (Emily) USN h 2845 Marcey av Susie r 3420 28th T L pntr C W Forrest r Spring Valley Thelma sten H C Gardiner r 1012 C Thos (Ruth) USN h 622 11th Thos G (Mable) eng h 3068 Dwight Tobias r 6156 Brooklyn av Verne W USN h 6572 Madrone av Virgil A teller Bank of Italy r 4049 Brant Vista R (Margt) h 862 Grand av W Cecil (Mattie C) carp h 8821 38th Wallace W (Belle) h 4080 Cherokee av Walter h 1047 Univ av Walter (Hazel) h 535 W Univ av Walter dept supt Continental Baking Co r 1811 Guy Walter B (Loia J) gdnr City Schools h 2913 National av Walter L (Mattie) USN Air Sta h 4873 Bancroft Walter T (Caroline) mech Klieck Lmbr Co h 4447 42d		

RARE PLANT GARDENS

L. C. KELLOGG

PLANTS TREES SHRUBS LANDSCAPE GARDENERS

SALES YARD 805 16TH ST. SAN DIEGO

GROWING GROUND 945 E. 20TH ST. NATIONAL CITY

TILE

ART AND DECORATIVE MANTELS BATHS

Store Fronts

Drain Boards

STAFFORD

3273 University HILLCREST
 PHONE - 6836

DR. H. FOX ROLLER, D. C.

BODY CORRECTION MEANS HEALTH

OUR TREATMENT IS IN LINE WITH NATURE'S WAY OF CARING FOR THE BODY

Phone, Main 2493 713-715 Bancroft Bldg., First and Broadway Res. Phone, Main 3458

Glen Abbey Memorial Park = San Diego's Modern Cemetery

Two Miles East of Chula Vista on Concrete Highway Leading to Bonita
City Office in Commonwealth Building



**GRANDALL'S
PARASOL
CANE AND
KEY SHOP**

**PARASOLS
COVERED
—
TRUNKS
OPENED
and Repaired**

**1842 5TH ST.
PHONE
Franklin 1738
After 6 P. M.
Phone, Main 0382**

NELL MOORE REAL ESTATE
BUSINESS PROPERTY and HOMES
851 Ash Street Tel., Main 5404

756 SAN DIEGO CITY DIRECTORY (1927)

Thormadson Virges (wid Ole) h 3826 Marine View av
Thorn Estella M (wid W E) h 753 19th
" Jas T (Eloise G) plstr h 3419 Fairmount av
" Myrtle Mrs r 914 G
" Stewart M (Helen) bkpr r 1825 Meade av
Thornburg David F (Grace) brklyr h 3505 Texas
" Lewis (Julia F) USN h 1760 W Arbor dr
" Robt B clk J E Klinton r 3505 Texas
Thornidke Alf W (Ethel) sls mgr J F McKnight h 3720 Crane pl
Thorne Edw J (Carrie) h 2558 B
" Lester C (Jennie P) clk Hotel St James h 4026 Poplar
" Oneita W Mrs slsdy Holzwasser Inc r 3535 Grim av
" Saml A Jan Mercy Hospital r 551 4th
" Wm D (Isabelle) with Marston Co h 1327 14th
" Wm E (Jennie) USN h 3622 Alexia pl
" Winifred bkpr C B Justice Co r 1327 14th
Thorn Fred P (Josie) slsmn Adams-Henry Co h 3583 Highland av
Thornhill Stanley (Clara A) pntr 3535 Jackdaw
Thornley Thos chauf Kileka Lmbr Co r 3646 Altadena av
THORNTON ANDREW J, M D (Ada C) Physician, Practice Limited to Diseases of Children, Hours by Appointment 405-407 Electric Bldg, 861 8th, Phone Main 3695, h 2704 29th
" Bess tchr Franklin Sch r 1834 30th
" Cath r 910 E Washn
" Cecil G (Anna G) supt Pioneer Truck Co h 3720 41st
" Chas C h 663 21st
" Chas M (Florence) clk Whitney & Co h 4620 Hawley blvd
" Clanton O (Addie) printer S D Independent h 123 S 54th
" Doretta G typist P T & T Co r 3720 41st
" Edgar R (Alice A) carp h 3562 47th
" Edw D soda fountain opr A & N Y M C A r 516 West C
" Emma r 1929 Granada av
" Jas A (Edna L) slsmn h 4065 Front
" Jno A law clk City Atty r 1545 2d
" Leslie V (Ella) chauf Benson Lmbr Co h 215 S 32d
" Mary F (wid Martin) h 734 10th
" Mary M Mrs h 1834 30th
THORFOAM PURE PULVERIZED SOAP (Thorfoam Soap Products Co) 845 India, Phone Main 0795 (See page 142)
THORFOAM SOAP PRODUCTS CO, H J Fahrenholz Gen Mgr, Bar Soap, Washing Machine Soap, Scouring Powder, 845 India, Phone Main 0795 (See page 142)
Thorp Arth K (Ada B) acct h 3648 Arnold av
" Benj lab r 121 G
" Edmond L (Mary) carp h 203 S 49th
" Howard C r 203 S 49th
" Milton R (Isabella) depy City Attorney h 3663 4th
Thorp Fredk J USN r Naval Hosp
" Helen Mrs h rear 2528 Island av
" Jno H r 2011 Front
" Leona E Mrs mgr Spokane Apts h 987 Univ av
" Mary E slsdy Holzwasser Inc r 2244 3d
THORPE O A (Franc K) Attorney-at-Law 311 Commonwealth Bldg 524 B, Phone Franklin 5520, h 418 Arbor dr, Phone Hillcrest 6371
" Rose H (wid E C) author h 3357 4th
" Wm (Gertrude) restr 617 Univ av h 1076 Cleveland av
Thorsborg Svend C (Ruth) lab Bent Concrete Pipe Co h 4235 Georgia
Thorsen Agnes S r 4029 Randolph
" Alf B (Eliz) glazier Schiefer & Sons h 3520 Herbert
" Hannah Mrs h 4029 Randolph
" Sidney A gas sta 915 W Bway h 345 W Juniper
" Thore (Sophia) mach h 3982 Florida
Thorsen C E lab Benson Lmbr Co r National City
Thrall Edith E r 3004 Laurel
" Edw W (Lucy) chiro 2845 National av
Thrasher Jas S USN r Naval Hosp
" Otis A (Bessie) beauty parlor 4236 El Cajon av
Thrift Wm lab r 1335 J
Throneson Julius C lab r 3635 46th
" Melvin E (Dollie) USN h 3530 33d
Throp Aaron D (Adeline) carp h 3208 Van Dyke av
" Saml A (Irene) asst supt Prudential Life Ins Co h 3717 Van Dyke av
" Walter D (Ethel R) carp h 3625 Marlborough av
Thudum Carl (Matilda) meat ctr C N Tyson h 3643 7th
" Ernest meat ctr r 3643 7th
" Otto meats 2203 Adams av r 3643 7th
Thull Alvin J (Irene F) slsmn B J Carteri h 4291 Hermosa av
Thulin Josephine r 1125 E
Thumbo Jno r 505 13th
Thuner Alois (Imogene) phys h 495 San Fernando
Thurber Wm F slsmn h 1671 5th
Thurmond Gladys r 2904 Kalmia
" Margt A (wid D T) r 3685 Mississippi
Thurnell Algot (Josephine) eng U S Grant Hotel h 2256 Union
THURNELL DAVID N (Ida; Thurnell Tile & Marble Co) h 2450 Horton av
THURNELL TILE & MARBLE CO (David N Thurnell), Tile Floors, Wainscoting, Drain Boards, Fireplaces, Tile Mantels, Tile Accessories, 1258 1st, Phone Franklin 2781 (See page 146)
Thurston Arth D h 2544 India
" Benj B (Lillian) h 4521 Maryland
" Clarence G (Edith) h 3691 Herman av
" Eliz J (wid J C) h 3446 28th
" Emma J r 525 Kalmia
" Frank E (Anna; Thurston & Fisher) h 3575 33d
" Frank H (Emma) h 2533 B
" Guy O (Mamie) restr 3793 California h 1716 W Columbia
" Theo P Rt Rev (Daisy C) h 3420 Park blvd
" & Fisher (F E Thurston R E Fisher) gas sta 1215 6th
Thwaites Robt (Zeta M) slsmn CAMPBELL CHEVROLET COMPANY h 1920 E
" Zeta M Mrs clk Holzwasser Inc r 1920 E
Tibbals Clara V (wid L S) bakery 3908 4th
" Ruth V clk Mrs C V Tibbals r 2543 Island av
Tibbets Cyrus (Beatrice) h 3013 Dwight
" Eug V printer r 3013 Dwight
" Harold L clk Parmelee-Dohrmann Co r 3013 Dwight

WIESLER & COMPANY

REAL ESTATE - STOCKS - BONDS
801 FIRST NATIONAL BANK BUILDING

H. J. WIESLER
PHONE
FRANKLIN
2273

SAN DIEGO CITY DIRECTORY (1927) 757

TIBBETTS—Cont
" Henry V (Anna) clk h 4745 Brighton av
" Van E appr Tribune r 3012 Dwight
Tibbitts Fannie M h 4824 Santa Monica av
" Pearl Mrs h 1471 8th
Tibbitts Arth R clk Klauber Wangenheim Co h 4922 Cape May av
" Mark C (Wilma) USN h 3330 Cotton wood
Tiberand Wm H (Eleanor) dept supt Hamilton's h 3363 Bancroft
Tiberand Earl (Emma) vulc D T Kirkman h 3549 Indiana
Tice Albt L (Alberta) formn Dove & Robinson h 3049 A
" Esther Indwkr h 2330 Union
" Phoebe E chf clk J P Mills Organization r 2172 Trout
" Verle Indwkr Original French Lndy r 2330 Union
Tichenor Lawrence S (Alice) USN h 4019 Utah
" Norwood G slsmn Reo Motor Car Co h 1417 Ft Stockton dr
Tichy Frank S (Sylvia) USN h 3951 Goldfinch
Tiek Wm slsmn Holzwasser Inc r 2049 Kearney av
Tieknor Helen C Mrs cashr C S Hardy r 4232 4th
" Perle phone opr r 4232 4th
" Wing H (Helen C) mech S O Co h 4232 4th
Tidball Richd D (Nadine) chauf h 4094 Hamilton
Tidd Chas W phone opr Pac Mngnr Serv h 3105 5th
" W Portwood (Vivian) USN h 3670 Landis
Tidjio Victor lab City Operating Dept r 2015 Irving
Tidman Anna (wid Jno) h 1421 W Lewis
" Florence G bkpr S D Cons Gas & Elec Co r 1421 W Lewis
Tidrow Arth A h 4727 Kenmore ter
" Danl K h 4727 Kenmore ter
Tidwell Berry (Anna; The Illinois) h 370 12th
" Jas S (Daisy) with H J Edwards h 1843 Bancroft
Tieck Wm (Henrietta) ironwkr h 3968 Cleveland av
Tieglen Halvor USN r Ft Rosecrans
Tiegler Jos driver C B Heck
Tiemeyer Henry lab h 1804 Rosecrans
" Jno H (Florence) waysmn S D Marine Const Co h 628 32d
Tierra Telerfor lab h 3175 Franklin av
Tiernan Lawrence (Jennie) real est 2520 Adams av
" Thos G r 2520 Adams av
Tierny Eliz r 3863 3d
" Francis B (Alice E) USN h 3416 5th
" Gertrude r 3416 5th
" Peter A (Anna) photog h 3054 Main
" W S hlpr S D Cons Gas & Elec Co r 716 P
Tietjen Geo J (Margt) h 4933 Del Monte av
Tietze Adelaide T sten r 3642 41st
" Caroline O photog h 3642 41st
Tifal Chas H (Eva) bldg contr h 3727 Herman av
Tiffany Emma A (wid J N) h 1505 Fern
" Glen D driver Triangle Trans & S Co r National City
Tiffney Jno B (Belle) blksmith City Operating Dept h 4510 51st
Tifton Jno R (Gertrude) slsmn Boldrick Shoe Co h 2415 Union
Tigh Jos T chainmn Watson, Valle & Gough Inc r 340 W Beach
Tighe Thos A (Mary E) USN h 3777 Albatross
" Thos J (Maude E) sury h 340 W Beech
TIJUANA EXPRESS, L M Hutchinson Mgr 400 West F
" Jockey Club J W Coffroth pres J P Atkins v-pres G G Mitchell treas T E Silence sec 121 Bway R 350
Tilch Victor mech Reo Motor Car Co r 1558 1st
" Saml r 721 11th
Till Josephine (wid G W) r 2961 Front
" Lovisa A (wid G W) h 4019 46th
Tillack Chas A (Dora) h 4223 41st
Tillapaugh Chas (Gertrude) carp h rear 2341 Irving av
Tiller Chas lab r 1023 S Evans
" Geo W (Genevieve) USN h 3984 Iowa
" Henwood (Amy) confy 4309 Univ av h 4220 Chamoune av
" Mavis A bkpr Owl Drug Co r 4220 Chamoune av
" Vashti clk Henwood Tiller r 4220 Chamoune av
Tillery Della phone opr P T & T Co r 4066 3d
" Edwin carp W E Lyon r 830 Rockaway ct
" Jack L (Kathryn; Independent Lumber Co) r National City
" Jno (Ona; Independent Lumber Co) r National City
Tilles Saml tailor E E Roll r 768 10th
Tillisen Richd (Ruth) slsmn Cramer Baking Co h 3494 Collier av
Tillet Lucy phone opr P T & T Co r 4461 39th
" Millard E (Nellie E) USN h 3786 Granada av
Tilley Chas M (Florence) pntr h 3951 Texas
" Eliz Mrs Indwkr H L Medearis r 822 B
" Jno L USN r Ft Rosecrans
Tillifer Arth mech Globe Novelty Co r 2016 Julian av
Tillman Wm G compressormn S D Cons Gas & Elec Co h 515 S 41st
Tillotson Alta Mrs fur rms 7554 8th
" Clyde E (Ada) electn h 1758 6th
" Jno E (Alta) mach h 7554 8th
" Victoria I (wid J M) h 2356 State
Tillson Geo M (Corra) pntr 1333 29th
" Georgine tchr Brooklyn Sch h 1333 29th
Tilman J C chauf New Method Wet Wash Lndy
Tilton Alf I bkpr W F Wahrenberger r 4072 3d
" Chas H whsemn Wellman Peck & Co r 4132 Estrella av
" Edw J (Annie) glazier W P Fuller & Co h 4132 Estrella av
" Edwin B (Kath A) asst City Supt of Schools h 1167 23d
" Justus clk r 4132 Estrella av
" Kath A Mrs supvr of tests City Schools r 1167 23d
" Luther T (Winifred B) h 3752 33d
" R J slsmn Don Lee r 2441 B
" Roswell K (Carrie) dairy 3493 Lemon Grove blvd
Timberlake Frank E USN Training Sta h 3754 Pioneer pl
" Theo r 689 E
Timenez Maria r 645 11th
Timmerman Harriet P (wid G W) h 1331 Bush
" Helen sten Co Hosp r 1331 Bush
" Philip G slsmn Bank, Huntley & Co r 1331 Bush



**Studio Gowns
Negligees
Antiques
Fabrics
Batiks
Brass
Silver
Bronze
Pewter
Pottery
Jade
Linen
EVERYTHING
HAND-WOVEN
Jack-o'-Lantern
Studios
Mrs. F. H. Siegfried
1020 PROSPECT
LA JOLLA**

**ROOFS
TRUAX
ROOFING
CO.
PAINTS
4076 University Av.
...PHONES...
Office, RH. 4880
Res., HU. 1088-R**

Rule Forms: Any measure, one slug, cast on 5, 6, 8, 10, 12, 14, 15, 16, 17, 18, 19, 21, 23, or 24-point body.

SAN DIEGO LINOTYPING CO.
642 Fourth Street—Main 0422



BETTER HEAT FOR LARGE AND SMALL HOMES
"MAGIC WAY" GAS HEATING APPLIANCES
MADE IN SAN DIEGO
BY POTTER RADIATOR CORPORATION - NATIONAL CITY, CALIF.

AUSTIN SAFE & DESK

BANK AND OFFICE EQUIPPERS

1035 SECOND STREET

OPP. UNION TITLE CO.

CALL OUR SALESMAN

PHONE FRANKLIN 2214

EASY PAYMENTS

FAMILY HOME FOR AGED AND CONVALESCENTS

MR. and MRS. P. J. WILDEN
Managers

Home Fellowship and Home Care

Phone, Nat'l 351
605 E. 14th St.
P. O. Box 564
NATIONAL CITY

CADILLAC

BUICK

LA SALLE

FIRST at A

Phone
Main 5186

SAN DIEGO CITY DIRECTORY (1927)

758
Timken Gilbert H lab City Operating Dept r 3169 1/2 Newton av
" H H pres S D Securities Co
" Investment Co A S Bridges sec-treas 861 8th R 810
" Louise P h 2555 5th
Timmers Harry P (Ellen) h 4149 Cleveland av
Timmins Cath (wid R S) r 1738 30th
Timmons Chas C (Jessie B) USN h 1222 Sutter
" J Herbt (Rosemond; Goodbody & Timmons) r 3065 3d
" Paul S clk Union Oil Co r Chula Vista
Timms Robt cook U S Grant Hotel r 1053 2d
Timpson Mercedes r San Diego Hotel
Tims Josephine maid 2406 B
" Leola USN Air Sta
Tindale Albt G (M Irma) ptrnmkr h 3822 36th
Tindall Henry F (Viola) osteo 524 B R 418 r National City
" Viola Mrs osteo 524 B R 418 r National City
Tindula Ernest A (Effie) slsmn h 3593 29th
TINGEY C H (Nelle) Real Estate Broker 1072 4th, Phone Main 8448, h 3120 Freeman
" Investment Co (C H Tinge) 1072 4th
Tingle Robt B (Lillie) lino opr S D Union h 1629 Madison av
" Roy optician E W Reynolds Co r 1231 15th
" Verne music tchr 640 Bway R 24 r 1629 Madison av
Tingley Alva J (Iola) plstr h 3761 36th
" Ethel M (wid Roy) h rear 4028 Texas
" Kath pres Point Loma Homestead
" Wm J h 3636 Arizona
Tinker Chas H (Pauline) blksmith U S A Aviation Sta h 645 27th
" Edgar C h 2873 N
" Geo H (Tinker & Robbins) r 3967 Kansas
" Geo H (Mattie) sec Executives Assn of San Diego h 1913 El Cajon av
" Geo H jr clk Bishop & Co r 1913 El Cajon av
" Wm D (Augusta W) printer Tribune h 3967 Kansas
" & Robbins (G H Tinker S E Robbins) gas sta 3752 Park blvd
Tinkham H Leslie (Aura) br mgr Heller's h 2265 Columbia
" M Rex (Ida) carp h 4252 40th
" Merritt J (Izoro) h 3022 Upas
Tinney Elzie M (Uneta) millmn S D Poultry Assn h 4625 Felton
Tinning Oger M fremn S D & A Ry r 920 30th
Tinsley Edw C drugs 4904 Voltaire
Tinson Hubert (Matilda) brkiyr h 4564 33d
Tiny Louis (Jane) h 2934 Juan
Tinz Frank J (Fellisa) lab Park Dept h 2277 Kearney av
Tlaga Garage (W A Kelly) 1156 3d
Tipp H J h 1911 Cable
" Lewis (Minnie G) rancher h rear 4934 Niagara av
Tippin Claude A (Ella C) clk h 4383 Cleveland av
" Ella C Mrs slsldy A N Prentice r 4383 Cleveland av
Tippis Thos A carp h 3639 1st
Tipton Carl D (Creta E) USN h 3711 43d
" Griffin E (Sunice) carp h 2548 G
" Whiter (Lillie B) carp h 4256 Myrtle av
Tipton David B USN h 8627 45th
" Farrell electn S D Elec Ry Co r 3081 Ivy
" Harry S (Dora) welder h 3081 Ivy
" Jno M clk Klauber Wangenheim Co r 3996 Center
Tisdales Byron (Mary) slsmn Jack Norris h 1420 Monroe av
Tisdale Chas C r 212 West C
Tisher Jos clk Intl Sales Co r Mission Beach
Titcomb Frank I with Bishop & Co h 3929 Sycamore dr
Titilus Chas W h 166 16th
Tittle Chas B (Amy) slsmn Black & Penn Mach Co h 4072 Dwight
" Lennchen A r 4072 Dwight
Tito Alf barber 1466 India
Tittle Edith nurse Co Hosp
" Flora h 1612 Linwood
Titus Alme B (N R & A B Titus) r 2924 Juniper
" Edw E (Ruth E) office mgr Natl Cash Reg-ister Co h 3588 Arizona
" Fredk G (Gertrude) dentist 524 B R 511 h 1030 W Montecito way
" Harold W (Annie M) mech H J Edwards h 3571 El Cajon av
" Harry L (Titus & Anewalt) r Coronado
" Horton L (Titus & Macomber) r Coronado
" Isabel L r 2924 Juniper
" Jas H (Jennie) mfrs agt 625 Bway R 806 h 3227 Granada av
" Kath R r 1030 Montecito way
" Lela J r 2924 Juniper
" Mary (wid Jno) r 3227 Granada av
" N R & A B real est 121 Bway R 806
" Nat R (N R & A B Titus) h 2924 Juniper
" Susan (wid B F) r 645 61st
" Walter M (Rita; Pac Auto Rebuilding Co) h 3305 Herman av
TITUS & ANEWALT (Harry L Titus, H Philip Anewalt) Real Estate, Investments, Insurance, 334 Union Bldg, 235 Broadway, Phone Main 7990
TITUS & MACOMBER (Horton L Titus, F J Macomber), Attorneys-at-Law, 309 Union Bldg, 235 Broadway, Phone Main 4502
Tlaga Jno (Anna) shoe repr 3141 Adams av h 4632 Iowa
Tloersch Albt M (Ida) h 4400 Campus av
TOBEY CHESTER W (Lois M) Asst Mgr Ocean Beach Branch Bank of Italy h 3719 India
" Curtis (Edith E) archt r 715 San Juan pl
" Sylvia M (wid C H) r 518 Laurel
Tobias Jos (Florence) slsmn h 3677 Park blvd
" Saml I h 3617 Park blvd
" Warren H USN Air Sta
Tobiason Arth W (Sadie) carp h 3495 Newton av
Tobin Arth W (Anna) USN h 2808 Kettner blvd
TOBIN CHARLES M (Olivia P; The William Kettner Co) h 2704 Evergreen Loma Pk, tal, Phone Bayview 0069
" Emma r 847 15th
" Timothy J (Mary) h 2474 Congress
Tobisch Wm (Josephine) clo clnr 119 West F r 1248 2d
Toby Geo E ins agt h 4686 Alabama

REAL ESTATE

Investing in PACIFIC BEACH Real Estate
WILL BRING GOOD RETURNS

C. C. PLETCHER REAL VALUES

1440 Garnet Avenue

Phone, Pacific Beach 1501

SAN DIEGO CITY DIRECTORY (1927)

759

Tocavan Jos indywrk Palomar Laundries r 1651 Putterbaugh
Tochterman Edw J (Eliz) h 1848 2d
Tocque Arth (Malva; Tocque's Confectaurant) h 4141 44th
TOCQUE'S CONFECTAURANT (Arthur Tocque) Open Until 11 P M For Your Convenience 4350-54 University av, Phone Hillcrest 3454
Todal Knut (Constance) trainmn S D Elec Ry Co h 437 Sicard
Todd Alta opr W U Tel Co r 3550 5th
" Alvin driver r 1617 State
" Benj (Nora) ironwrk h 644 12th
" Cora N cashr San Diego Hotel r 339 Bway
" Danl E chauf Bledsoe Co h 941 11th
" Ellen Mrs phone opr P T & T Co r 3685 7th
" Elmer E (Ellen) USN h 3685 7th
" Frank E (Margt) gro 1243 Univ av h 3319 30th
" Geo M (Louise M) h 2337 Hickory
" Helen M r 3008 Quince
" Homer L (Lola V) spotter Benbough & Duggan h 3769 45th
" Jas T (Dora O) agt Pac Mutual Life Ins Co h 728 Vanatie ct
" Jos M (Myrtle) well driller h 4204 Cherokee av
" Margt B (The Sugar Bowl) r 3319 30th
" Minnie E slsldy Holzwasser Inc r 941 11th
" Orlen W (Mary W) mlmr 724 Bway r La Mesa
" Orlen W jr (Emily) slsmn h 1520 Monroe av
" Ralph (Nellie) well driller h 1042 F
" Robt J (Carrie) h 3008 Quince
" Ulysses S G (Kittie) slsmn United Service h 2142 B
" Wallace J (Laura) barber 1528 K h 3730 45th
" Wm r 664 12th
Todenem Louis (Gustava) h 3612 42d
Tofte Anne drsmkr 1228 13th
" Peder A h 1228 13th
TOFTING NIELS C (Esther) Chiropractor 2474 Imperial av, Phone Franklin 4768
TOGGERY CLEANERS THE (C Arthur Miller) Proven Reliability for Successful Cleaning, Pressing and Dyeing of Ladies' and Men's Garments, Rugs and Draperies 470-474 19th, Phone Main 9820
Toegweller Johanna nurse r 1468 1st
Toguri Jun (Fumi) h 2810 Julian av
Tokusu Trokitti (Hieno) h 612 S 28th
Tolan Robt J (Freda) USN h 4528 Oregon
Toland Nelson (Adaline A) h 3646 4th
Tolbert Benj H (Lorraine B) slsmn Holzwaesser Inc h 3761 Arnold av
" Jas J (Della) treas Davies-Overland Co h 4250 Witherby
Tolchard Roy W organ tuner Park Dept h 1614 Brookes av
Toledo Frank lab r 924 S 16th
" Scales Co R A Thompson mgr 337 A
Toler Brady L (Ethel) lab City Operating Dept h 2743 L
" Ira C (Emma) lab h 3174 Clay av
Toles Christine Mrs waiter h 881 9th
" Claude W attnd Naval Hosp
Toll Marion L tchr r 2920 B
Tolleck Jacob collr Globe Novelty Co r 3855 1st

HOMELAND BUILDING CO.

Construction Merchants

Dealers in...
Building Material
Mill Work
Paints
Oils and Tools

22-32 E. 8th
NATIONAL CITY, CAL.

LA JOLLA HERMOSA

The Finest Subdivision in California

SALES AGENTS
BALEFOUR CO.
INC.

Realtors

1144 Prospect
LA JOLLA

PHONE
LA JOLLA 13



ASK YOUR DEALER
TO SHOW YOU
"SCHIEFFER" BED ROOM
FURNITURE

W. W. BIRD

OWNER AND DEVELOPER OF
CABRILLO TERRACE

"BUILDER OF ARTISTIC HOMES"

Point Loma, California

1182 Evergreen Street
Cabrillo Terrace

Telephone, Bayview 0282-J

V. WANKOWSKI & CO., Inc.

INSURANCE - SURETY BONDS

343 SPRECKELS BUILDING

V. WANKOWSKI
GEORGE D. EASTON
F. F. EDELEN

**WATSON
&
SUTTON**

**Engineers
Contractors**

**445
SPRECKELS
BLDG.**

**PHONE
MAIN 6295**

See Page 64

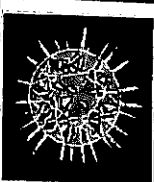

Buy

**Diamonds
Watches
Clocks
Jewelry
Silver and
Native Gems**

of

J. W. WARE

**1060
Sixth St.**

WHITING-MEAD CO. - BUILDING MATERIALS

OF SAN DIEGO AND EL CENTRO

Lumber - Plumbing and Electric Materials - Paints and Varnish - Pipe - Roofing - Sash and Doors

Bulk Hardware - Floor Covering - Wrecking Department

THE ONLY PUBLIC MARKETS WITH EVERYTHING IN BUILDING MATERIALS

MAIN STORE, 137 AND O STS. - PHONE, N. 7191 BRANCH STORE AND LUMBER YARD, 14TH AND K STS. - PHONE, N. 7191 WRECKING YARD, 12TH AND NATIONAL AVE

East San Diego Store and Lumber Yard - 4085 University Ave. - Phone, HIL. 5835

760 SAN DIEGO CITY DIRECTORY (1927)

Tone Francis K (Esther H) h 3028 3d
Toner Jas A slsmn Union Oil Co r 2665 1/2 Bway
Toney Frank C (Marie) h 412 W Cedar
Tonini Jos (Victoria) lab C S Hardy h 1648 State
" Louis E clk Busato & Tonini r 4146 Taylor
" Raymond C lab C S Hardy r 4143 Greenwood
" Renaldo A (Amelia; Busato & Tonini) h 4143 Greenwood
Tonis Isador walter r 726 1/2 5th
Tonkin Grace Mrs h 1205 23d
Tonsky Benj E slsmn Baranov's r 2070 Logan av
" Chas D clk Owl Drug Co r 2070 Logan av
" Emil (Katie) 2d hd gds 2070 Logan av
" Harry clk r 2070 Logan av
Tony Frank lab S D Cons Gas & Elec Co r 2021 Irving av
Toogood Sarah (wid Franklin) r 312 18th
Tool Jennie M (wid S M) h 124 W Robinson av
Toole-Tietzen & Co M B Bouvet. mgr brokers 948 3d R 603
Tooley Franklin G slsmn M H Lewis & Co r 3128 Howard av
" Harry slsmn S G Cook & Co r 3128 Howard
" Jno S (Agnes R) h 3128 Howard av
Toombs Walter H (Maggie) chauff City Operating Dept h 3037 Martin av
Toomey Danl J (Vesta) h 2420 Univ av
" Francis E (Juanita) interne Co Hosp h 4210 3d
Toomey Hanna h 2508 1st
Topisch Wm (Josephine) tailor h 1248 2d
Toppenberg Viggo M (Anita) massage 1017 1st, R 302 h 2121 Albatross
Topping Floyd C electn Pantages Theatre r 226 C
" H Robt (Hazel) USN h 3939 Iowa
" Leah clk Merchants Assn r 4963 Narragansett av
" Rozell G (Harriet) slsmn Mrs E C Palmer h 4963 Narragansett
Topuzes Danl (Marie) cook h 2813 Imperial av
" Geo mgr Sunset Supper Club h 5097 W Pt Loma blvd
" Thos (Fay) restr 1075 4th h 3975 Richmond
Toras Teresa Mrs h 1521 Altantic
Torbett Jas (Blanche) clk Western Metal Supp Co h 3714 Villa ter
" Ralph K clk Western Metal Supp Co r 3714 Villa ter
Torbett Fletcher H slsmn Southwestern Gro Co
" Michl slsmn h 532 W Grape
Torez F J mech h 4619 Alabama
Torgerson Benj M (Lois) slsmn Liddell Bros h 3715 Van Dyke av
" Lois F clk Whitney & Co r 2266 Woolman av
" Theron L (Anna) hosomn City Fire Dept r 4581 Georgia
Torgerson Carrie (wid C O) h 2201 Woolman av
" Harold K clk J Jessop & Sons h 2419 Market
" Marjorie L bkpr Peterson Bros r 2419 Market
Torgin Jno A USN Air Sta
Torkelson Louise ast E G Masters r 1089 10th
Torneden Alma nurse r 1488 1st
Torney Gerald F USN Air Sta
Tornegren Carl G (Ellie) dredgmn h 3986 23d
Torquist Amy sten Hakes Inv Co r 246 Laurel
Torrance Dessah h 4071 47th
TORRANCE E SWIFT (Clara B), Attorney-at-Law Suite 1121 First Natl Bank Bldg 1007 5th, Phone Main 3178, h 1650 Torrance
" Esther E sten H H Atherton r 731 17th
" Etta Mrs h 731 17th
" Pearl E sten E R Spade r 731 17th
Torreano Antonio lab r 1936 Logan av
Torrence Wm M (Charlotte B) shtmtlwr h 3820 Highland av
" Willis J (Irene) shoe shiner 720 C h 2624 N
Torrans Mary nurse h 940 65th
Torres Athon (Grace) musician r 2460 L
" Blas (Mary) h 3511 Pershing av
" Carmen h 3105 K
" Enrique msngr Bank of Italy r 632 Robinson av
" Frances C Mrs h 634 Robinson av
" Guadalupe (Tomassa) lab h 1455 F
" Hector window trmr Parmelee-Dohrmann Co r 3511 Pershing av
" Jno T (Marie) lab Chesapeake Fish Co h 3650 Indiana
" Jose (Marie) lab h 2068 Newton av
" Jovita r 2477 Congress
" L lab S D Ice & C S Co r 1764 National av
" Louis (Alesandra) shoe repr Max Heimburge h 1431 F
" Manuel E (Hortensia) meat ctr C S Hardy h 4801 Morena blvd
" Pasilano (Cruz) lab h 2742 Boston av
" Rita r 4824 Weeks av
" Robt lab C S Hardy
" Rocco gdnr Kate O Sessions
" Theo F lab C S Hardy r 4824 Weeks av
" Winnifred (wid Andw) h 2477 Congress
Torrescano Achilles (Marie; Ray Transfer) h 218 29th
" Frank E shtmtlwr Peterson Bros r 2918 L
" Horatio (Viola) pntr h 312 29th
" Jos (Emma) beverages 505 6th h 2870 K
" Mary clk r 218 29th
Torrey Apartments (A C Willson) 4270 Campus av
" Arht C (Louise) h 3809 Goldfinch
" Elliot B artist 4748 W Panorama dr
" Jos (Julia) h 4748 W Panorama dr
" Louise r 4748 W Panorama dr
" Lydia (wid C E) supt Mission Valley Hosp
" Ralph R (Eleanor) mgr State Street Garage r 3544 41st
Torrez Manuel lab r 741 Beardsley
" Olive C indywr Calif Laundries r 2557 J
Torriceillas Guy (Mary) carp h 4844 Niagara av
" Guy jr plstr h 2414 Seaside
Tortello Calabella Mrs seamle mfr 1619 National av
Toso Jno fishermn h 2069 India
" Jno fishermn r 2805 Kettner blvd
" Mario fishermn r 2805 Kettner blvd
Tossell Wm F (Estella) watchmkr 2663 National av
Toston Geo T carrier P O r 1555 Columbia
Totten Harold W (Thelma) mach h 716 Newport ct
Toty Geo (Sylvia) mech Gene & Tom's Service Sta h 4841 Green
Touchet Alf O (Julia A) eng h 2689 Imperial av
Touhey Wm (Marcelite) pres Love & Touhey r Coronado
Toulou C F jr service mgr R T Dawson Co r 3553 Woolman av
Toupin Chas W (Mildred) chauff h 2230 Albatross
Toups Wm USN r 733 14th
Tourigny Jas Z lab r 1644 Granada av
" Jos E barber E O Stevenson r 1644 Granada
" Luke E (Martha) S D Auto Wrecking Co h 1644 Granada av

C. M. GAMMETER REALTOR

RENTALS AND INSURANCE

1123 Orange Avenue, Coronado, Calif.

PHONE CORONADO 1020

SAN DIEGO CITY DIRECTORY (1927)

Toussaint Wm C (Jean) pntr h 4084 Van Dyke
Tout Henry C (Neville) h 1929 Front
" Otis B (Estella M) publ'r (Hillcrest News & Print Shop) h 4612 Terrace dr
" Wm H (Glena) elev opr Holzwasser Inc h 3975 Utah
Touvant Fredk G writer r 120 Fir
Tow Johanna E phys 1007 5th R 817 h 3795 37th
Tower Chas E r 2143 Union
" Geo M (Ellia) bksmth 4628 Univ av h 4157 Menlo av
" Harold L (Evelyn) mgr City Skating Rink h 3591 Bancroft
" Lucile F with Marston Co r 4157 Menlo av
" M B r 2221 29th
" Thede M r 2221 29th
Towhill Jno P (Emma) USN h 914 G
Towle Alf A (Helen) clk P T & T Co h 4062 Van Dyke av
" Alton F mach h 2940 Univ av
" Edwin L (Fannie) meats 4532 Maryland h 1418 Monroe
" Geo W (Sara S) gdnr h 4121 1st
" Harvey A auto mech r 2940 Univ av
" Jay S (Iva) chauff h 3211 Nile
" Thos auto mech G P Ohlund r 2940 Univ av
Towles Gertrude Mrs h 1661 Logan av
" Sallie Mrs r 1661 Logan av
Town Reuben B (Bessie) h 4361 Valle Vista
Towne Don L (Glady's) auto mech Campbell Chevrolet Co h 3609 Tompkins
" Earl C slsmn r 3984 Florence
" Hale W groundm S D Cons Gas & Elec Co r Oceanside
" Helena Mrs h 3546 Madison av
" Jerry slsmn H J EDWARDS INC r Corona Apts
Towner Ethel E sten State Mutual Bldg & Loan Assn r 246 Upas
Townley Albt G (Ana) gas sta. 4205 Cass h 4271 same
" Jno H r 4380 39th
" Marion tchr Edison Sch r San Diego Hotel
Townsend Caroline H r 220 Juniper
TOWNSEND CHAS A (Fannie) Genl Agt American Railway Express r Melrose Apts h 2858 Grand av
" Edna L indywr Palomar Laundries r 2858 Grand av
" Edna L r 1335 J
" Emma (wid F H) h 2960 5th
" Geo G with Marston Co r 2475 K
" Gilbert S clk Union Oil Co r National City
" Harry A r 4836 Alabama
" Henrietta (wid B J) notions 1454 Market
" Hiram W (Savannah) lab h 119 Hensley
" Jas bksmth r 637 19th
" Jas A hlr S D Cons Gas & Elec Co r 2560 C
" Jas J (Minnie) h 2560 C
" Jean maid 4481 Hortensia
" Jeanette P Mrs tchr Franklin Sch h 1253 23d
" Jno C slsmn Calif Outing Co r 3878 32d
" Jno H (Martha) h 1011 Essex
" Jno W (Ruth C) h 4141 Coutts
" Margt Mrs r 4177 38th
" Reginald S (Lulu) clk h 3953 Utah
" Reynolds G (Eliz; Calif Outing Co) h 3678 32d
" Robt C (Lillie E) flrlyr h 3983 Iowa
" Rodney (Dorothy) USN h 756 19th
" Savanah Mrs drsmkr 118 28th r 119 Hensley
" Verna L h 4176 38th
" Virginia chf clk Blyth Witter & Co r 2560 C
" Wm auto mech G P Ohlund
" Willie M r 119 Hensley
Townslay Chas E (Rose) gas sta 5520 Imperial av h 5522 same
" Marshall (Nettie) h 1727 L
Towsley Niles H (Alice C) h 3263 Myrtle
Toyn Pearl (Park Hotel) h 3359 5th
Trachsel Wm A clk Parmelee-Dohrmann Co r 3667 35th
" Wm R (Ruth A) h 3667 35th
Tracy Albt (Bert) mech E K Parkinson r Culvers Auto Camp
" Alf auto mech E K Parkinson r 4500 San Diego av
" Arth W (Hazel M) lab h 3827 Swift av
" Bertha Mrs h 806 11th
" Birdeen M Mrs r 3920 5th
" Chas A (Ethel) carp h 3279 Mountain View dr
" Dorothy L clk F W Woolworth Co r 1133 27th
" E H r 1229 8th
" Elma Mrs h 1052 11th
" Geo r 930 11th
" Harold decorator r 1414 Front
" Mina r 1012 C
" Oliver W wchmnn h 2937 Works av
" Ralph E (Nettie) slsmn S O Co h 4430 Hamilton
" W C USN h 1133 27th
" Wm H h 2356 2d
Trader Chas T (Lena) repr P T & T Co h 3855 Boundary
" Claude (Thelma; Studio Art Shop) h 4026 Boundary
" Jno W (Maggie B) dripmn S D Cons Gas & Elec Co h 4023 Boundary
" Lena A sec-treas R V Morris Inc r 1450 B
" Thelma Mrs (Studio Art Shop) r 4026 Boundary
Tradewell Avery P (Sadie) 2d hd autos 1080 16th h 1529 C
Trager Bella H r 2635 5th
TRAGGARDH J FRED Mgr Land Department Spreckels Companies r 2753 Columbia, Phone Hillcrest 6914
TRAGGARDH JOHN G (Rachel M) Agent Spreckels Theatre Bldg Office 433 Same h 2753 Columbia, Phone Hillcrest 6914
Trail Minnie Mrs h 952 14th
Trainer Martin L (Dorothy) plstr h 3673 Van Dyke av
Trainor Anna E (wid J P) r 215 Southlook av
" Harold W (Florence) mgr Hercules Oil Co h 2010 La Jolla av
" Jno P (Annie) lab h 4801 Woolman av
" Jno P jr USN r 4801 Woolman av
Trant Elias F (Merle) carp h 4123 Utah
Trapani Antonio (Jennie) mgr Bohemian Distributing Co and Union Fish Co h 3719 Indiana
" Marie r 3719 Indiana
Traphagen Grover chauff Hamilton's r Imperial Beach
Trapp Harry M slsmn Boldrick Shoe Co r 919 5th
Trask Effie Mrs r 2254 N
" Grover C (Pauline R) pres Sunshine Recreation Co h 3209 Granada av
" Paulina R Mrs real est 634 B r 3209 Granada
Traub Geo E (Annie) printer 715 8th h 2235 Julian av
" Geo E jr printer G E Traub
" Raymond W (Isola) formn Tribune h 4177 Illinois
Trauger Frank flagmn Santa Fe r 1346 Front

**W. J.
BAILEY
CO.**

**Building
Materials**

**Kettner Blvd.
at G St.**

**Phone, Main
8138**

**PHONE
FRANKLIN
3964**

**RAND
K
A
R
D
E
X**

**SERVICE
CORP.**

**W. J. WILLIAMS
District Manager**

**134
B STREET
SAN DIEGO**

ELECTRIC LAUNDRY

**BETTER
LAUNDRY
WORK**

1460 Island Ave. Phone, Main 6186

PHONE LA MESA 2 8 7 LAMESA REALTY CO.

RAY E. HARTZEL, PRES. 142 EAST LOOKOUT AVENUE

**Rent
a Fine
Car**

DRIV-UR-SELF

**Luxurious
6-Cylinder
Sedans, Coupes
and
Touring Cars,
also
Chevrolets.**

**Available
Day and Night
at
Moderate Rates**

**Hertz
Driv-ur-self
Stations**

**Controlled by Yellow
Truck & Coach
Mfg. Co.,
Subsidiary General
Motors Corporation**

762 SAN DIEGO CITY DIRECTORY (1927)

Travelers Insurance Co E A Egge asst mgr 625 Bway R 806

Travelstead Grace Mrs h 1751 Univ av

Travelstead Barney battery bldr Sunset Elec Co r Botsford Hotel

Traver Arlene E sten Swift & Co r 4161 Mississippi

" Leslie B (Janice) slsmn Stewart-Warner Products Serv Sta h 4317 Florida

" Walter A (Letitia) tallor 3318 5th h 4159 Mississippi

Travers Evelyn F r 516 W Ash

" Jas A caretkr Park Dept

" Jos H (Doris B) bklsmt h 3142 L

" L kitchenmn S D Army & Navy Academy

" Myrtle K sten r 516 W Ash

" Thos K (Lottie) boatbldr A R Robbins Marine Eng Wks h 516 W Ash

Travis Annie h 5062 Narragansett av

" Delbert A slsmn Snowflake Baking Co r 3019 El Cajon av

" Henry (Marion) pollice h 4819 Idaho

" Jos pantrymn Geo Lacko

" Louis K (May) h 4724 Hamilton

" Nathaniel B (Effie) h 4851 Felton

Traxler Laura Mrs r 2810 L

Traylor Thos M (Florence M) h 3929 30th

Trayner Mary I Mrs nurse h 2837 F

Traynor Jas J (Mollie) trainmn S D Elec Ry Co h 2420 Imperial av

" Margt M cashr Lion Clothing Co r Coronado

" Wm A (Frances) trainmn S D Elec Ry h 203 21st

Treadway Chas A (Emma) h 4164 32d

TREADWELL ALLIENE W (Edna L), Attorney-at-Law 506 U S Natl Bank Bldg 1023 2d, Phone Main 0178 h 3767 Albatross Phone Hillcrest 3181

Treahy Ettine Indwkr Cascade Lndy r National City

" Wilbur J carrier P O r National City

TREAS A WILFRED G (Mary; East San Diego Hardware Co) h 4252 45th, Phone Hillcrest 3244-R

" Richd h 5247 El Cajon av

Treanor A Bert (May) h 1464 Lincoln av

" Dorothy r 1464 Lincoln av

" Geo S clk r 1464 Lincoln av

Treantafes Harry mech USA Aviation Sta r 1922 Bancroft

Treat Sarah W r 3012 30th

Treba Brownie dental mech J M Wilson r 3816 Robertson pl

Trebes Henry h 3784 Granada av

" Stanley clk G E White r 3784 Granada av

Treckman Mary beauty parlor 3321 Adams av r 1544 4th

Trefry Adelbert J (Effie B) h 4029 49th

Trefzger Frances N (wid Adolph) h 1815 Sheridan av

" Frank B (Marjorie; The Engineers Service Co) r 2281 Hickory

" Martha N opr S D Elec Ry Co r 1815 Sheridan av

TREFZGER RUDOLPH G (Rosalie) The Sanitary Plumber, Jobbing a Specialty, Office and Show Room 1403 University av, Phone Hillcrest 2111 h 3841 Richmond

Treganza Elise r 4862 Voltaire

Tregga Albt S chauf h 810 Univ av

" Annie L r 810 Univ av

Tregigas Jas (Helen; Bay View Supply Co) h 3057 National av

" Jno H (Alice; Bay View Supply Co) h 3028 Boston av

Trieber Alex h 110 Pennsylvania av

Trilease Alex H (Olive W) slsmn h 1735 Granada

Trileaven Augusta M Mrs h 4271 Cleveland av

" Glenn W sergt police r 4271 Cleveland av

Trilegan Frank M (Sarah) custodian City Pub Schs h 3923 Oregon

Trellikes Tony (Mary; Lazar & Trellikes) h 3776 Birch

Treloar Emma H (wid B E) r 1534 30th

Tremblay Amy Mrs h 4058 Swift

Tremor Clark D (Ellen) trainmn S D Elec Ry Co h 4475 Orange av

Trench Francis P h 4653 Campus av

Trenholm Earl auto mech Crawford Bros Garage

Trent Fanny D h 2350 2d

" Gertrude S tohr Memorial Jr High Sch r 8104 Dale

" Lola M (wid Saml) h 3104 Dale

" Mary G (wid Jno) h 3776 47th

" Robt H r 3104 Dale

" Thos B (Marguerite) slsmn h 1720 W Montecito way

Trenton Wm J (Lena) h 1847 Union

Trepte Alvin r 155 20th

" Carl r 155 20th

TREPTE M & SON (Moritz & Walter) General Contractors 1460 J, Phone Franklin 2659

" Moritz D (Christine; M Trepte & Son) h 4467 Ampudia

" Walter (Margt; M Trepte & Son) h 1160 W Hunter

Treptow S W custodian City Pub Schs r 2686 Jay

Tresner Harry E (Ella) lab Santa Fe r 3070 Ivy

Tresider Jno V (Lucy) h 4510 New York

Tretheway Wilfred H (Lighton & Tretheway) r 4826 33d

Treuhaft Harry slsmn r 3688 5th

Treutlein Theo C (Anna) supvr physical educ Pub Schs h 4212 5th

Treves Henry head gdnr City Pub Schs r 3784 Granada av

Treyer Grace (wid Wm) phys atttd H C Ontman h 4162 3d

Trevino Refugio (Ernestina) h 2678 National av

Trevisani Nich fishermn r 826 W Hawthorn

" Tomassina (wid Philip) h 826 W Hawthorn

Trevisse Ann Mrs sten S D Cons Gas & Elec Co r 2038 Ft Stockton dr

" Richd G (Ann) formn S D Cons Gas & Elec Co h 2038 Ft Stockton dr

TRIANGLE TRANSFER & STORAGE CO (Ella Brown P M Follensbae), Motor Trucks For All Purposes, Furniture Moving a Specialty 903 K, Phone Franklin 1285

Triarte Mary Indwkr Original French Lndy r 421 17th

Tribbay Arth J (Florence) tallymn M M Herri-man Lmbr Co h 5075 35th

" Mary E Mrs h 130 Date

Tribou Gertrude r 1819 5th

TRIBUNE CO THE, Jas MacMullen Managing Editor, Props and Publishers The Evening Tribune, Union Bldg, Bway sw cor 3d, Phone Main 2121

TRIBUNE EVENING THE (Daily Except Sunday), The Tribune Co Props and Publishers, Union Bldg Bway sw cor 3d Phone Main 2121

SAN DIEGO CITY DIRECTORY (1927)

Trice Jno (Jennie) USN h 2433 G

Triche Edith Mrs clk Wilson's Confr r 1441 Union

" Saml (Edith) USN h 1441 Union

Trichel C E pharm Pickwick Shops

Tricou E H USN Air Sta r Quarters E

Tridle Pierre M slsmn W A C Yule r 1739 Front

Trieger Katie C r 4816 Voltaire

Triggs Jesse L (Alice) pntr h 4331 Park blvd

Trim Alta E r 3952 Oregon

TRIM D P, Realtor, Acreage, Mining Properties, Oil Lands, Leases, 743 E, Phone Main 4957, Branch 41 N Date av La Mesa, Phone La Mesa 288, h 3952 Oregon (See page 135)

" Nema L Mrs musician r 4027 Jackdaw

" S P (Lois) hemstitching 525 C R 201 h 3952 Oregon

Trimble Eunice tohr Point Loma High Sch r 3019 5th

" Harry W (Minnie) r 737 17th

" Minnie A Mrs (Vanderbilt Apts) h 126 W Date

" Sarah A (wid A A) r 2540 Columbia

Trimighozzi Saml (Kate) tallor h 354 24th

Trimmer Delphina Mrs Indwkr New Method Wet Wash Laundry r 2958 Clay

" Jno r 3127 J

Trinca Antonio (Moritto) fishermn h 1522 Columbia

Trinidad Aranda Indwkr Original French Lndy r 1983 Kearney av

Trinity Evangelical Lutheran Church Rev K Knippenberg pastor 2001 Woolman av

" M E Church Rev J S Troxell pastor 3050 Thorn

" Mission Church (Episcopal) 2039 De Foe

Trinter Gustav A (Matilda) h 5120 Adams av

Tripp Alban C (Luia) gas sta 1202 and 4744 Univ av h 4030 Oregon

" Anna r 3828 Cherokee av

" Jno h 3828 Cherokee av

" Lena (wid G A) r 3082 Univ av

" Louis r 1501 5th

" Lucille hemstitching 3082 Univ av

" Sylvester L h 2953 4th

" Wm E (Adelaide) clk A C Tripp h 4148 47th

Tritchell M A steward h 532 W Grape

Tritt Mary slsldy Holzwasser Inc r Coronado

Trittup Beulah M Mrs clk J P Martikas r 1438 Fern

" Fletcher E (Muri) supt Natl Life & Acc Ins Co h 1137 14th

" Muri Mrs clk Whitney & Co r 1137 14th

" Thos L (Bertha) carp h 1464 A

Trobish Herman h 1712 S 35th

Troge Ralph F (Clara) tohr Memorial Jr High Sch h 4389 Hamilton

Trogler Wm A (Anna A) h 2784 Chatsworth blvd

Trognitz Rudolph E music mdse 649 7th

Troich J r 208 Market

Troin Sven J (Sophie) joiner USN Air Sta h 4080 37th

Trojan Powder Co Ed Fletcher mgr 920 8th

Trombley Floyd B (Ethel S) mech h 3805 43d

Trombly Minnie Mrs real est 4378 Van Dyke av

Tromley Mary beauty parlor 3818 30th r 3577 Herman av

Trompas Gregory D (Mary) h 2928 Grape

Troner H r 208 Market

Trook A R metermn S D Cons Gas & Elec Co r Chula Vista

Troop Melvin r 2472 Madison av

" W Felton (Suste) carp h 3472 Madison av

Trostle G E lab Benson Lmbr Co r National City

Trott C B r 930 7th

" Wm A (Vera) firemn S D Cons Gas & Elec Co h 3282 L

Trotter M Florence bkpr r 3676 28th

Trounce Harry D (Helen) mfrs agt 1308 5th r 2749 2d

Trounceson Jos carp r 208 Cedar

Troup Chas E USA Aviation Sta

Trousdale Bernice Mrs clk Hamilton's r 1341 Edgemont

" Frank (Bernice) lab h 1341 Edgemont

" Jno O (Mayme) auto repr 1127 2d h 3619 Albert

Trousseau G A Mrs r 406 Hawthorn

Trout Audie slsldy Holzwasser Inc r 3920 Oregon

" Jno W (Louise J) h 4072 St James ct

" Mace H (Ollie) fl lyr h 620 Seward

" Ralph S (Jeanette) h 728 Crosby

Troutman Chas F (Neva) transfer 4029 Van Dyke av h 4222 61st

" Geo F r 1427 Market

" Jos h 2727 Univ av

" Mary E h 733 11th

Trouton Robt (Kath) h 506 Arbor dr

Trouville Beach Club J L Van Dissem mgr 982 2d

Trow Martha F Mrs h 5012 Mansfield av

" Wilfred A (Julia) pres Pacific Transfer & Storage Co h 2624 Collier av

" Wm M h 3512 29th

Trowbridge Bertha tohr r 4285 Hermosa way

" Chas L (Alma) jan h 4285 Hermosa way

" Clara r 1501 5th

" Elaine bkpr r 4285 Hermosa way

" Ida S (wid Wm) h 4820 W Panorama dr

" Jane L (wid L C) r 124 Ritchey dr

" Sarah Mrs r 1501 5th

" Stella (wid W B) h 4358 Florida

Trower Hilda P (wid T B) h 1838 Mission av

Troxel Jesse W electn Sunset Elec Co r 2730 Univ av

" Wm H (Rosanna) h 2730 Univ av

Troxell Jno S Rev (Daisy C) pastor Trinity M E Ch h 3089 Thorn

" Lillian L tohr Point Loma High Sch r 3030 Thorn

Troy Mae clk S D Union Co & Tribune Co r 1138 27th

" Thos J r 1335 J

Troyer Elmer J (Eva) cabt mkr h 4904 Long Branch av

" Levi J (Lizzie) lab h 2134 Franklin av

Truax Alice A (wid W E) h 3620 Fairmount av

" David R (Helen) h 3748 Wawona dr

TRUAX HARRY G (Ida M; Truax Roofing Co) h 3880 41st, Phone Hillcrest 1098-R

" Isaac D r 1239 Edgemont

" Jas M (Bertha; Western Realty Co) h 2667 National av

" Jno H h 3558 42d

TRUAX ROOFING CO (H G Truax) Paints and Roofing Contractor 4076 University av, Phone Hillcrest 4880 (See right side lines and page 137)

" Sarah E artist r 3620 Fairmount av

" Wm (Jennie) h 1239 Edgemont

Trudel Harry F stockmn Whitney & Co h 3671 Logan av

Trudell Frank X (Emily) lab Citrus Soap h 3758 40th

" Jos G (Rose) cond h 3754 Birch



**M
A
W
MUSIC CO.**
1054 6th St.
STEINWAY
WURLITZER
And Other Pianos
VICTROLAS
Sheet Music
PIANOS FOR RENT

**QUICK
SETTLEMENTS**
**RUNYON
INSURANCE
SERVICE**
F. S. RUNYON,
MANAGER
**GENERAL
INSURANCE**
**HITCHCOCK
FINANCING
SERVICE**
311 U. S. National
Bank Bldg.
1023 2nd St.
PHONE, FRANKLIN
1075
SAN DIEGO

827 Fifth Street
Main - 2953

**STRECHER'S
SHOES**
TWO STORES

1026 Fifth Street
Main - 0478

BALBOA
When Each Patron is an Honored Guest - Motion Picture Entertainment De Luxe

NEW CALIFORNIA
San Diego's Newest and Most Luxurious Theatre. First-Run Pictures. Fashion & Ultra Stage Builders

CABRILLO
A Family Theatre - Wholesome Pictures at Reasonable Prices

WEST COAST THEATRES, Inc. - San Diego's Greatest Entertainment



HOTEL CHURCHILL

ABSOLUTELY FIRE PROOF
NINTH AND C STREETS

GEORGE L. MAYNE, MGR.
PHONE, FRANKLIN 2186
EXCELLENT IN CUISINE AND
APPOINTMENTS

JOHNSON- SAUM COMPANY

MORTICIANS

★
Lady
Assistant

★
N. W. Corner
4th and Ash

★
Tel., Main
6168

ROSS & ROSS

BOOK
BINDERS

Account Books

Loose Leaf
Binders

Loose Leaf
Sheets

860 Third St.
Phone, Main
3306



Main 2997

BROWN OPTICAL CO.

205-6-7 John D. Spreckels Bldg.
625 BROADWAY

Eyes Examined by Appointment



Prescriptions Filled

New York
Chicago
Los Angeles

BLYTH, WITTER & CO.

GOVERNMENT, MUNICIPAL AND CORPORATION BONDS

John D. Spreckels Building

San Francisco
Seattle
Portland

Telephone, Main 3138

SAN DIEGO CITY DIRECTORY (1927)

765

Tullis Hosen B (Evelyn) h 3670 Wightman
Tulloch Ethel E r 2243 Front
" Jessie S Mrs h 2243 Front
" Thos H (Eleanor) drftsmn City Operating
Dept h 4146 Stephens
" Thos P clk Philip Rush r 4146 Stephens
Tully Alice Mrs h 1682 2d
" Bernard I (Rose M) auto park 929 2d h 1541
State
" Chas F (Margt) dentist 2084 Logan av
" Eug B (Alice) carp h 2570 Island av
" Eugene F (Jennie) h 2240 Commonwealth av
" Fredk E (Hazel) h 3638 El Cajon av
" L J cow tester S D County Farm Bureau
Tune J David (Linnie) lab T B Baker r National
City
Tunnell Eliz M clk h 1760 Las Altos rd
" Orville A (Vera) photog 621 A R 220 h 3220
33d
Tunney Jas J (Anna) lab h 4038 47th
Tuntland Ole r 141 F
Tuohy Lele A clk Hamilton's r 1319 32d
Turano Frank L tailor Lion Clothing Co r 250
Date
Turcott Rena (wid Jno) r 32 21st
Turcotte E T USN r 3642 4th
Turczynowicz Laura D C music tchr h 4276
Sierra Vista
" Wanda r 4276 Sierra Vista
Turley Chas A (Emma) chauff Sutherlands Stage
h 8520 Webster av
Turlokis Louis cook r 738 F
Turnage Hunter E (Ruth) h 1142 1/2 20th
Turnbaugh Christie M (wid I N) h 2986 Main
" Florence G bkpr Grain Bros r 2986 Main
Turnbladh Vivlene K tchr Central Sch r 1334
7th
Turnbull Robt r 4542 33d
Turner Abner M (Lugenia) slsmn H K Turner
h 1248 5th
" Albt G mach Natl Iron Wks r 2331 Main
" Alberta L (wid Gene) h 4962 Cape May av
" Amanda Mrs h 1641 Columbia
" Annie r 2331 Main
" Archie L (Belle) mech H J Edwards h 1396
Madera
" Benj lab h 3546 Cemetery la
" Bernice J adv mgr S M Bingham Co r 414
Hawthorn
" Chas (Emma R) h 3785 4th
" Chas A (Irene; National Auto Wrecking Co)
r National City
" Chas L (Hattie) v-pres Standard Bldg &
Finance Co h 4529 56th
" Chas R (Verna E) real est 317 W Bway
h 4028 4th
" Cleopatra J Mrs sec G Ivan Peoples h 414
Hawthorn
" Dale W (Lucile) mech r 3810 Fairmount av
" E E clk Santa Fe r National City
" Edwin (Hilda) h 209 18th
" Elbert B (Lucinda) lab h 3826 Logan av
" Elias W r 3085 Logan av
" Elvin E (Pearl) glazier C R McCormick
Lmbr Co h 1314 Fern
" Ernest A slsmn Auto Club of So Cal r 3824
28th
" Ernest H (Jane) meats 4189 35th h 3824 28th
" Estelle Mrs h 4952 Hawley blvd
" Eug C (T & S Hsp Mfg Co) r 3037 Redwood
" Fannie H (wid J S) r 502 San Elyo
" Frank carp h 3037 Redwood
" Fred H (Hattie) h 3881 37th
" Fredk W slsmn Hugh Evans & Co Inc h
2035 Bway
" G A h 1450a B
" Geo F (Margt O) USN h 3623 Villa ter
" Geo W (Fannie) porter Hotel St James h
1941 State
" Georgia E haldrsr Holzwasser Inc r 3252 5th
" Gerald clk Bank of Italy r 2121 1st
" Guy M USN Air Sta
" H L h 525 Spruce
" Harold A (Mary) USN h 2955 Columbia
" Harry K (Leona) Mission Beach Real Estate
3755 Mission blvd h 702 Verona ct
" Henry lab h 4067c 38th
" Horace F electr r 3704 Wawona dr
" Ira E ironwkr Natl Iron Wks r National
City
" J W auto mech A J Lester
" Jas F (Jennie) carp h 3814 Fairmount av
" Jas M (Ruth) h 3976 Normal
" Jennie L (wid B F) r 1512 Monroe av
" Jno r 856 5th
" Jno (Mabel) carp h 2629 1/2 J
" Jno C (Hester) h 2831 Main
" Jno C (Marie) frt agt S D & A Ry h 4875
W Panorama dr
" Jno F (Maybelle) bkpr Brown Elec Co h 4451
Louisiana
" Jno G (Hilda) porter Holzwasser Inc h 3979
Center
" Jos W confy 997 12th r 2094 Logan av
" Jos W (Mildred) sec Standard Bldg & Fi-
nance Co h 3499 Mountain View dr
" Judson L (Melvina) rancher h 4024 Illinois
" Laurence J genl contr 524 B R 318 r La
Jolla
TURNER LON J, Feed, Fuel and Fertilizer 338
University av, Phone Hillcrest 0078 h 3252
5th
" Marcus C (Madie) h 923 G
" Margt clk Mariano Vinas r 2627 J
" Margt Mrs r 3980 Georgia
" Marlon A (wid E J) r 4170 43d
" Mary Mrs r 2085 Logan av
" Mary H (wid J S) h 3730 Arnold av
" Mattie Mrs h 647 Front
" Max h 3640 47th
" Micaela (wid Jas) h 3971 Harney
" Milo F (Sophia) USN h 1867 Irving av
" Milton K (Vesta S) h 1620 32d
" Morden K (Anna) auto wrecker 2605 Imperial
av h 4082 Central av
" Nell plmbr h 3753 8th
" Nellie h 4168 Georgia
" Paul A (Esther) USN h 2825 J
" Raymond chauff Benj Rittoff r 3037 Redwood
" Ritchie T slsmn h 4211 Swift av
" Robt A (Bessie) slsmn h 4473 41st
" Rosella (wid Douglass) r 3704 Wawona dr
" Rosamond J r 2845 Redwood
" Roy D opr Plaza Theatre h 3704 Wawona dr
" Ruby E ston r 3730 Arnold av
" Stanley (Ethel) h 1402 Willow
" Susan Mrs h 639 36th
TURNER T L REALTY CO (Thomas L Turner),
Real Estate and Loans 886 9th, Phone
Franklin 2608
" Temple (May) carp h 4490 33d
" Thos L (T L Thomas Realty Co) r 238 Bway
" Val A (Nell) plmbr 3980 1st h 3753 8th
" Vernice r 414 Hawthorn
" W H eng U S Grant Hotel
" Wm A driver Pantorium Cleaners h 4656
Alabama

FRANK E. ATWOOD

REAL ESTATE

HEADQUARTERS
FOR TRADES
PHONE
MAIN 5467

SEE PAGE 126

846
SEVENTH ST.
SAN DIEGO

SPECIAL RATES!

ON
HOUSEHOLD
GOODS

BETWEEN
LOS ANGELES
AND
SAN DIEGO

COAST TRUCK LINE

6th and K Sts.

Main { 4135
4136

PATENTS

TRADE-MARKS - COPYRIGHTS

A. B. BOWMAN

ATTORNEY AT LAW

—OFFICES—
SAN DIEGO, CAL., 518 Union Bldg. Phone, Main 7205
LOS ANGELES, CAL., 1015 Spring Arcade Bldg. Phone, F.A.B. 1534

THE BACH COMPANY :- INSURANCE

REAL ESTATE • BONDS • LOANS

PHONE, Main 2165

614 ELECTRIC BLDG., 861 SIXTH ST.

ACME

**CLEANING
PRESSING
DYEING**

470-474 19th

Cor. Island

PHONES

F. 5591

AND

LA JOLLA 8-J

FYE

&

SMITH

**PRINTING
SERVICE
OF TASTE**

850

Third Street

MAIN

8175



H. J. EDWARDS, Inc.

1166 Second Street

Phone, Franklin 1304

BRANCHES: 1125 First Street
4128 University Ave.
4th at Nat'l Ave., Nat'l City

BAY VIEW AUTO CAMP

SAN DIEGO'S FINEST & JUST LIKE HOME

Phone, Hillcrest 6843

3873 California Ave., corner La Jolla Blvd.

SAN DIEGO CITY DIRECTORY (1927)

767

Tyner Claude (Olive) USN h 731 S Evans
" Ellen G r 1544 7th
" Frank slsmn CAMPBELL CHEVROLET
COMPANY r Escondido
" Howard clk Jas Rakls r 1429 2d
" Lillian R Mrs h 4676 Florida
Typewriter and Office Equipment Co F H
Schlodor mgr 726 C
TYPEWRITER SHOP THE (E W Connery)
Distributor of Woodstock and Oliver
Typewriters, Dealer for Remington Port-
able Typewriter and The Dictaphone 947
8th; Phone Main 1230 (See page 150)
Tyrell Florence R (Mission Beauty Shop) h
4360 Univ av
" Jno (Lissie A) h 6465 Shauls av
Tyroff Aug J Jan J M Wilson r 1036 3d
Tyrell Bradley (Kath) pres Southlands Co and
Sutherland Co h 950 9th
" Wm (Allie) mgr Carnegie Apts h 950 9th
" Wm H (Stella) slsmn h 1536 31st
Tyson Chas H prsmn J C Hildreth r National
City
" Chas P h 3685 1st
" Clarence N (Eva) meats 3803 5th h 3805
Herman av
" Silas M (Annie) pntr h 4585 Hamilton
" Wilmer L ins adj J H Bryson & Co r 4585
Hamilton
Tyte Chas J (Alice B) bldg contr 4081 Ohio

U

U S Army (Organized Reserves) Lieut O R
Stillinger in charge 5 Federal bldg
U S CLOTHING & LOAN OFFICE, Jacob Sabel
Mgr, Money to Loan on Everything of
Value, Unredeemed Pledges for Sale for
Amount of Loan and Interest, 333 F
U S GRANT AUTO EQUIPMENT CO, U S
Grant pres, 801 Front; Phone Main 4101
U S GRANT HOTEL, B H Long Managing Di-
rector 328 Bway, bet 3d and 4th; Phone
Main 3121
U S Naval Destroyer Repair Base 2190 S 32d
U S NAVY MAGAZINE Naval Publication Co
Publisher 764 State; Phone Franklin 5978
U S Referee in Bankruptcy E T Lannon 943
3d R 505
U S Theatre (Sol and Harry Trustman) mov
pict 755 5th
U-Ban-O Chile Con Carne Co (Urban Urbany)
1845 Moore 3313 Adams 3826 Park blvd
and 4959 Voltaire
Ubray Marie (wid Fredk) r 4428 Maryland
Udall Helen (wid Nathan) h 2616 Univ av
Uehling Annette C sten r 1183 22d
" Clarence H carrier r 1163 22d
" Jno carp h 3885 35th
" Margt C Mrs h 1163 22d
Uelson Henry whol gro 466 7th
Ufen Chas T (Anna) real est 3517 Univ av
Ugrin Andw (Mary) lab h 3094 J
Ugrin Anna M clk Western Metal Supp Co r
3094 J
" Mary E sten Blumberg-Schoenbrun Co r
3094 J
" Nich wrapper Cramer Baking Co r 3094 J
" Thos (Veronica) baker Cramer Baking Co h
3090 J
Uhl Bertha A r 417 27th
" Delbert F USN Air Sta

W. W. GIBSON, Manager

CAPITOL ELECTRIC COMPANY

3833 Fifth Street

ELECTRICAL CONTRACTORS

San Diego, California

EADS INVESTMENT COMPANY

REALTORS

INSURANCE

LOANS

LEASES

RENTALS

BUILDING

PROPERTY

MANAGEMENT

SPECIALIZING

In Property from

Balboa Park to

the Bay and

Business Property

WE KNOW VALUES!

2501 FIFTH STREET

COR. 5TH AND LAUREL

TELEPHONE, MAIN 5393

**D
A
N
G
E
R**

INSURE YOUR

AUTO

WITH

Individual

Underwriting

Corp.

PHONE MAIN 1350

431

Commonwealth Bldg.

PHONE, Hillcrest 5028

UNIVERSITY and MARLBOROUGH

THIRD and NAT'L AV., NATIONAL CITY

CAMPBELL CHEVROLET COMPANY

16th and BROADWAY

PHONE, Franklin 1234

STATE and B

WESTERN CITIES MORTGAGE AND FINANCE CO.

REAL ESTATE FINANCING MORTGAGES

F. J. KORABEK
President
F. W. HUNTER
Sec.-Treas.
800-801-802
John D. Spreckels Building
MAIN 8643

GRAIN BROS.

Auto Sheet Metal Works
Auto Bodies

Fenders Radiators

BAKED ENAMELING

PHONE
Franklin 2871
CORNER INDIA AND A STS.

SAN DIEGO CITY

DIRECTORY (1927)

768
UNDERWOOD TYPEWRITER CO INC Jno J Voorheis Mgr, 928 Bway; Phone Main 3547
" Wm truck driver R E Hazard Contracting Co
" Wm L mech A 1 Auto Serv Co r Ocean Beach
Unbug Dora M (wid A T) h 3290 Mountain View dr
Unger Adolph (Paula) h 3065 2d
UNION AUTOMOBILE CLUB, United Service Inc District Manager 1049 2d; Phone Franklin 3141
UNION BUILDING A Geo Fish Mgr, 235 Bway, bet 2d and 3d; Phone Main 4161 (See page 58)
Union Congregational Church (Ocean Beach) Rev W I Newman pastor 1926 De Foe
Union Fish Co Antonio Trapani mgr 825 Harbor
UNION ICE CO, A L Bird Mgr, 110 W Island av N W cor 1st; Phone Main 9121, Garage 541 Front
" Law Library Helen M Stevens librarian 235 Bway R 436
" League Club W F Beal pres, H B Frisbie 1st v-pres, G L Strobeck 2d v-pres, H E Maydole treas, Ed L Head sec, 861 6th, R 207
UNION LITHOGRAPH CO INC, W C Bryant Representative, 319 Spreckels Theatre Bldg 121 Broadway; Phone Franklin 1153
UNION OIL CO OF CALIFORNIA, F E Albright District Sales Mgr 402 Spreckels Theatre Bldg 121 Broadway; Phone Franklin 3144; Plant Supt E B Rouse 1551 National av, Service Stations Bway cor 1st, 1702 C, Hawke cor Ft Stockton dr, 2482 Imperial av, 1301 India, 815 Market, National av se cor 30th, 1070 University av, University av cor Utah, 902 1st, 3202 4th, 615 16th, 30th cor Grape
UNION PACIFIC SYSTEM, C C Jewett Genl Agent, 345 Plaza; Phone Main 7219
" Sheet Metal Works (J P Corcoran) 4175 Univ av
" Station 730 W Bway
UNION TITLE INSURANCE CO, John F Forward Jr Pres, J D Forward Sec-Treas 1028 2d; Phone Main 8121 (See bottom edge and page 147)
" Title & Trust Building 1036 2d
UNION TRUST CO OF SAN DIEGO, J F Forward Jr Pres, J D Forward Sec-Treas, C H English V-Pres and Trust Officer, 1028 2d; Phone Main 8121 (See bottom edge and page 147)
" Warehouse & Storage Co Jno Roberts mgr 3300 Kettner blvd
UNIQUE SWEET SHOPPE (Almon L Woodcock) Choice Confectionery, Cigars, Soda, Etc., 3831 Adams av; Phone Hillcrest 6126-M
" Cigars Stores Co T M Pink supt 960 5th br 248 Bway
" Loan & Jewelry Co (Jos Judd G W Solomon) 419 F
UNITED PARCEL DELIVERY (R S Stowell) 1472 J cor 16th; Phone Main 8397
" Parcel Delivery G A Kettle mgr 320 5th
" Presbyterian Church Rev F B Foster pastor 2130 Market

UNITED SERVICE INC, Ford Barnes Pres, Jos C Reilly Jr V-Pres, Jefferson K Stickney Jr Sec-Treas, General Insurance and Real Estate, 1049 2d; Phone Franklin 3141 (See page 97)
" States Army Aviation Station Rockwell Field (Rockwell Air Intermediate Depot) Capt J H Houghton Commanding Officer Coronado P O North Island
" States Army Recruiting Office Sergt B L Harper in charge 919 4th R 31
" States Bank Building 1023 2d
UNITED STATES BOND & MORTGAGE CO, Fred C Martin Pres, Wm H Crandall V-Pres, Ralph E McAllister Sec, Edw E Walters Treas, Real Estate Bonds and Mortgages, 2800 University av; Phone Hillcrest 3733
" States Border Patrol, F M McMahon Insp in chg 230 Federal bldg
" States Civil Service Board of Examiners E A Bowman sec 102 Federal bldg
" States Commissioner Henry Ryan 342 Federal bldg
" States Customs Service C D Sprigg deputy collr in charge 323 Federal bldg
" States Customs Service Barge Office T J Ross Insp Bway Pier
" States Department of Agriculture, Bureau of Animal Industry, J E Cloud Insp in charge 344 Federal bldg
" States Department of Labor Immigration Service D S Kuykendall in charge 221 Federal bldg
" States District Attorney office 209 Federal bldg
" States District Court 239 Federal bldg
" States District Court clerks office 247 Federal bldg
" States Forest Service J E Elliott supvr 310 Federal bldg
" States Immigration Service 221 Federal bldg
UNITED STATES INTERNAL REVENUE DEPARTMENT, R V Dodge Office Deputy 250-254 Federal Bldg
" States Marine Aircraft Station North Island
" States Marine Corps (Naval Operating Base) Brig Genl S D Butler Commander Barnett av nr Hancock
UNITED STATES MARSHAL A C Littel (Los Angeles) J Keno Wilson Deputy 212 Post Office Bldg
" States Narcotic Agent J A Dennison 207 Federal bldg
UNITED STATES NATIONAL BANK Jas R Russell President, M N Wilson Cashier, J L Russell Asst Cashier Broadway ne cor 2d; Phone Main 6567
UNITED STATES NATIONAL COLLECTION CO (H H Kenney) 210 Granger Bldg 964 5th; Phone Main 4516
" States Naval Air Station Capt S H Doyle commanding officer North Island
" States Naval Base Community Store Lieut E D Foster in charge Naval Supply Depot bldg ft Bway
" States Naval Base Destroyer Stores Office Lieut Tagland Only in charge Naval Supply Depot bldg ft Bway
" States Naval Base District Chaplain Capt R D Workman Naval Supply Depot bldg ft Bway

DESERT EXPRESS, Inc.

312 Eleventh St.

PHONE, Franklin 2452

San Diego, Calif.

SAN DIEGO CITY DIRECTORY (1927)

769

UNITED-Cont
" States Naval Base District Communications Service Lt Comdr A C Thomas in charge Naval Supply Depot bldg ft Bway
" States Naval Base District Intelligence and Publicity Service Comdr W B Woodson in charge Naval Supply Depot bldg ft Bway
" States Naval Base District Legal Dept W B Woodson Comdr in charge Naval Supply Depot bldg ft Bway
" States Naval Base District Personnel Office McClain J F Comdr in charge Naval Supply Depot bldg ft Bway
" States Naval Base 11th Naval District and Naval Operating Base Rear Admiral J S McKean commandant Naval Supply Depot bldg ft Bway
" States Naval Base Judge Advocate Capt T A Tighe Naval Supply Depot bldg ft Bway
" States Naval Base Labor Board Naval Supply Depot bldg ft Bway
" States Naval Base Material Department and Transportation Service Capt Chas S Kerrick in charge Naval Supply Dept bldg ft Bway
" States Naval Base Naval Supply Dept Capt C J Clebborne in charge Naval Supply Dept bldg ft Bway
" States Naval Base Navy Motion Pictures Exchange Lieut C F House in charge Naval Supply Depot bldg ft Bway
" States Naval Base Public Works Dept Capt Geo A McKay in charge Naval Supply Depot bldg ft Bway
" States Naval Hospital Capt Raymond Spear in charge Balboa Pk
" States Naval Nurses Corps U S Naval Hospital
" States Naval Patrol Headquarters 732 2d
" States Naval Radio Station G C Armstrong chief Point Loma
" States Naval Reserve Hdqtrs 1st Naval District Lieut J M McNulty in charge 1403 E
" States Naval Supply Depot Capt C J Clebborne officer in charge Naval Supply Depot bldg ft Bway
" States Naval Training Station Capt Harris Lanning commander Lytton cor Barnett av
" States Navy Educational Office Lieut Comdr J H Everson in charge 4 Federal bldg
" States Navy Public Works Office 11th Naval District Capt Chas S Kerrick in charge Naval Supply Depot bldg ft Bway
" States Navy Recruiting Station Naval Supply Depot bldg ft Bway
" States Post Office Inspector F E Jarvis 217 Federal bldg
" States Post Office and Custom House Building 325 West F
" States Postal Savings Bank 325 West F
" States Prohibition Agent Chas L Cass 204 Federal bldg
" States Public Health Service Dr A J Derbyshire in charge 306 Federal bldg
" States Public Health Service J F Worley surg in charge Pt Loma
" States Quarantine Station (U S Public Health Service) J F Worley surg in charge Pt Loma
" States Rubber Co C B Cowgill mgr rubber gds 1215 4th
" States Veterans Bureau F C Pache phys 121 Bway R 465
" States Weather Bureau Dean Blake meteorologist in charge 335 Federal bldg
UNITED TAILORS (Elliott Esenoff) Merchant Tailors for Naval or Civilian, Established 1910, 320 Bway; Phone Franklin 1576
Unity Society H Ferne Peck Leader 412 A
UNIVERSAL BEAUTY PARLOR (L Gertrude Eley, Maude Couenhoven) Nestle, Lanoll and Circuline Permanent Waving, Facial and Scalp Treatments, 2537 University av; Phone Hillcrest 7264
" Boot Shop (Max Helmburge) 939 5th
" Brotherhood and Theosophical Society Kath Tingley leader headquarters 1269 4th
UNIVERSAL ELECTRO-PLATING WORKS (L W Carter) "Any Old Thing Like Now" 1028 10th; Phone Main 1098
" Service K R Cochran Corres 121 Bway R 225
University Auto Exchange A F Pecklo mgr 3038 Univ av
" Avenue Baptist Church Rey O P Jones pastor 1861 Univ av
" Ave Furniture Co (Chas Jurman) 1003 Univ av
UNIVERSITY AVENUE PRESS Jerro C Murphy Owner-Mgr Fine Printing and Embossing, 3663 University av; Phone Hillcrest 4819-J
" Christian Church Rev Milo Atkinson pastor 3904 Cleveland av
UNIVERSITY CLUB OF SAN DIEGO, J W Fisher Pres, E E Scranston Sec, Harold Starkey Treas, H J Powers Mgr 1333 7th
" Court 3983 Kansas
UNIVERSITY DRUG CO (Paul G Stahlfeld) 3833 5th; Phone Hillcrest 0246
" Dry Goods Co (W R Lyon, Mrs. Maude Lloyd) dry gds 2927 Univ av
" Electric Co L C Herrington mgr 2866 Univ av
" Fish & Poultry Market (Frank and Michel Demetre) 437 Univ av
UNIVERSITY HARDWARE CO (W B Scott) Builders' and Electrical Supplies, Hardware, Paints and Oil 2911 University av; Phone Hillcrest 1481-J
" Heights M E Church (South) 4688 Idaho
" Heights Park Playgrounds 4048 Idaho
" Heights Seventh Day Adventist Church 4100 Illinois
" of California Extension Division Elks Warner class organizer 525 C R 509
UNIVERSITY REALTY CO (W H McMaster, Ross W Bivens) Real Estate, Insurance and Rentals 4319 30th; Phone Hillcrest 8208
UNIVERSITY UNDERTAKING PARLORS (H W Merkley) 3655 5th; Phone Hillcrest 0144 (See page 152)
UNIVERSITY WATCH & CLOCK SHOP (Sam'l B Hickman) Repairing A Specialty 2704 University av
UNIVERSITY WINDOW SHADE CO (Ralph C Randall), Wholesale and Retail Window Shades, Venetian Blinds, Rods and Fixtures 1009 University av; Phone Hillcrest 7011 (See back cover and page 153)

BARNEY & BARNEY

INSURANCE

BONDS

PHONE
Main 2143

Scrapps Bldg.
(2nd Floor)

ROOFS

APPLIED
REPAIRED
PAINTED
BENTON ROOF & PAINT CO.

2136 Kellner Blvd.
Franklin 5198

ROOFERS

PAINTS, OILS
VARNISHES
ENAMELS
BRUSHES
PAINT
MANUFACTURERS

PHONE
MAIN 0680

DANIEL A. DEACON

PLUMBING AND HEATING

"THERE'S-A-REASON"—QUALITY FIRST - PRICES RIGHT

851 Seventh Street (Between E and F)

Branches: 7838 Herschel St., La Jolla, and 3328 Adams Ave., Normal Heights

BIRD ROCK BY-THE-SEA

FOR SALE BY THE **M. HALL CO. REALTORS**
ESTABLISHED 1868

PHONE. FRANKLIN 4794

1168 FOURTH ST.

PAINTS
VARNISHES
ENAMELS

W. P. FULLER & CO.

MANUFACTURERS AND DEALERS
SEVENTH AND F STREETS
TELEPHONE, Main 0182

PLATE & SHEET GLASS
MIRRORS
SASH & DOORS

NOVELTY
SHEET METAL
WORKS, Inc.

BAKED
ENAMELING

AUTO BODY
FENDER
AND
RADIATOR
REPAIRING

AUTO TOPS
and PAINTING

Phone, Main
5193

INDIA and B

GREAT
NORTHERN
LIFE

INSURANCE COMPANY
OF MINNEAPOLIS, MINNESOTA

Life
Accident
Health

E. A. MARTHEUS
AND
R. G. WILLIAMS
MANAGERS

325
COMMONWEALTH
BUILDING
524 B ST.

Phone, Franklin
4097

"FROST OAK FLOORING IS BEST"
Frost Hardwood Lumber Co.
Market at State
Main, 4888

HARRY FISHER & CO.

GENERAL INSURANCE, REAL ESTATE, BONDS
205-207 SAVOY THEATRE BLDG. ENTRANCE 226 C STREET

SAN DIEGO CITY DIRECTORY (1927)

VALDEZ—Cont
"Mateo J lab r 1601 Logan av
"Patk r 1854 Irving av
"Phillip (Maria) lab h 523 S 33d
Vale Wm M (Nonie) eng h 1853 1/2 National av
Valencia Danl lab C R McCormick Lmbr Co r
1031 S Evans
"F H lab r 655 6th
"Francisco (Ampro) lab h 1832 1/2 National av
"Juan (Beneranda) lab h 2140 Logan av
"M lab S D Elec Ry Co
VALENCIA PARK SYNDICATE, Frank R
Foster Sales Manager, 520 B; Branch Of-
fice, National av and 58th; Phone Main
7118
Valenta Magdalena (wid Jas) h 4539 North av
"Norbert (Charlotte) h 4628 Idaho
Valentin Anna M (wid A R) tchr Evening
High Sch h 3903 Georgia
Valentine Arth H (Sue) slsmn h 4262 46th
"Florence Mrs gro 3095 J
"H Jno auto mech r 3092 Univ av
"Henry (Ellis) carp h 4166 40th
"Jno F (Lucia; Valentine & Co) h 3064 J
"Louis P (Lida) real est 3092 Univ av
"Mamie (wid W R) h 1921 31st
"Marjorie B r 3092 Univ av
VALENTINE & CO (J F Valentine, Louis
Crescenzo), Reed and Rattan Furniture,
Manufacturers and Dealers, 1359 5th;
Phone Franklin 1696
Valentino Paul locksmith 432 F h 3115 Estudillo
Valenzi Jas V h 330 10th
Valenzuela Antone lab r 922 S 16th
"Barbara (wid Gobita) h 1431 F
"Eduarda Mrs r 3040 India
"Louis lab r 1431 F
"Manuel lab r 463 19th
"Marry (wid Rinaldo) h 3764 Acacia
Valeriano Geo (Alveta) lab h 321 15th
Valero June h 1052 11th
Valesquez Angela r 348 17th
"Ysaac lab C R McCormick Lmbr Co h 1641
4th av
Valea N M clk B A Carpenter & Son Co r
4628 Idaho
Vallquette Cleve J (Thelma) h 2171 Logan av
Valitan P Mrs r 320 Fir
Valle A lab U S Grant Hotel r 918 5th
"Elmer lab C S Hardy
"Ernest r 2565 Herman av
"Herman lab r 3565 Herman av
VALLE PAUL (Iva C) Sec Watson Valls &
Gough Inc, h 3115 4th
"Teresa h 3565 Herman av
VALLEAU FRANCES, Real Estate Broker,
4029 43d; Phone Hillcrest 5824
Vallejo Andw A agt Am Natl Ins Co r 532 18th
Valley Francis h 3047 Marlborough av
Valler Wm E driver C J Conkling r 917 Univ
av
Vallot Louis carp r 2929 Kalmia
"Rolland M (Genevieve E) carp h 2929 Kal-
mia
Valley Aaron J USN Air Sta
"Fruit Co (Max Borestin, A J Kahn) 401 6th
"Grill (Jas and Nick Levas) 650 5th
Vallin Chas (Augusta) h 633 16th
"Chas G mangr Union-Tribune r 660 8th
"Richard Mrs furms 660 8th
"Ethel G (Ethel) tax searcher Sou Title & Tr
Co r 660 8th

771
Vallory May Mrs solr Union-Tribune r 4515
Florida
Valois Paul (Lorine) USN h 4709 Edgeware rd
Valotte Albt (Louise) h 1109 S 31st
"Teresa r 1109 S 31st
Van Jos H (Neelle) drftsmn h 3821 5th
Van Allen Jno J (Elsie; Van Allen & White) h
1021 W Washn
"Wm R (Mabel) with Marston Co h 4285
Sierra Vista
"White (J J Van Allen, E L White) 1145
4th
Van Alstine Frank lab h 346 West A
Vanaman Danl E (Edith M) pntr h 3645 Nile
"Edith A Mrs matron Holzwasser r 3645 Nile
"Verna K clk r 3645 Nile
Van Andel Ira (Margt) carp h 3612 Collier av
Van Antwerp Danl H (Lillian) clk USA Avia-
tion Sta h 940 C
Van Antwerp Eug W firemn Qualitee Dairy
Products Co r 4405 Louisiana
Van Arum Jennie r 3111 Kettner blvd
"Jno (Cornelia) butcher h 3111 Kettner blvd
Vanasen Damon W (Gertrude) dentist 1007
5th R 610 h 1020 Alberta pl
Vanauken Geo S aud r 3770 Wilson av
Van Beber W Frank carp h 3549 41st
Van Becelaere J phys 625 Bway R 528
"Harry baker F H Schneider r 4086 Georgia
Van Booven Alfr D (Winifred) ydmn S D &
A Ry h 3420 Univ av
Van Buren Alice tchr r 2441 E
"Gertrude Mrs slsmn Marie Middleton h
2408 2d
"Harry C (Mabel) sten Santa Fe h 4114
Jamul
"Jean Mrs slsldy Holzwasser r Coronado
"Laurence mach r 4188 Wrightman
"Mabel sten Sperry Flour Co
"Marry Mrs r 1042 11th
"Robt (Monna) 2d hd furn 3874 43d h 3829 Van
Dyke av
"Thos H (Edna; Seventh St Repair Shop) h
3578 Van Dyke av
"Waldemar A (Anna; Seventh St Repair
Shop) h 4188 Wrightman
Van Burne Alice M tchr Edison Sch r 3131 5th
Vanbuskirk Fredk W (Ida M) acct h 921 Bush
Van Buskirk Jos M (Grace) dentist 4232 Univ
av h 3727 Ray
Van Camp Sea Food Co Inc J O Slevierling
mgr 1445 Crosby
Vance Alvin C (Foy) h 3483 Collier av
Vance Elmer W ydmn S D Cert Used Car Mkt
r 2114 1/2 National av
"Frank F (Helen) dept mgr Klauher Wang-
enheim Co h 1220 Hendricks
"Harry (E Mae) USN h 3527 Herman av
"Helen clk P T & Co r 1220 Hendricks
"Jno M (Eva A) h 211 S Pardee
"Leona bdy wkr Ross & Ross r 2321 Chest-
nut
"Lorin C elev opt Spreckels Theatre bldg
r 2321 Chestnut
"Marry E r 3635 28th
"Myrta bdy wkr Ross & Ross r 2321 Chest-
nut
"Paul O (Hazel) pres-mgr Mach Pipe &
Supp Co h 3439 Herbert
Vancil Clarence P slsmn Holzwasser h 2830 5th
"Isaac A clk Stanley Andrews Sporting Gds
House r 434 Palm
"Marry A (wid H J) r 434 Palm
"Paul clk Motor Hdw & Equip Co r 434 Palm
"Rie Mrs r 2543 Island av

SIMPLEX
PISTON
RING
CO.

OF SAN DIEGO

INDIA AND B
STREETS

Phone, Main
9933

E. N.
JONES

3420
University
Avenue

Phone, Hillcrest
3816

NOTARY
INSUROR



Is Your Broker
a Realtor?

RELIABLE SERVICE
AT REASONABLE PRICES
REPAIRING BY EXPERTS
LAWN SPRINKLER SYSTEMS

FRED A. HEILBRON
PLUMBING AND HEATING
1446 FIFTH STREET
Phone, Franklin 1168-1169

THE ELLIOTT-HORNE CO. PHONE Franklin 3173

Street Improvement Bonds - 525 Union Building

A. R. ROBBINS
MARINE ENGINE WORKS
 DIESEL AND GAS ENGINES
 BOAT BUILDERS MARINE WAYS
 REPAIR WORK OF EVERY DESCRIPTION
 1735-1747 ATLANTIC STREET
 PHONE, MAIN 2439

ROBERT D. MAXWELL CO.
 UNION and BROADWAY



D. C. COLLIER REALTOR
 PHONE FRANKLIN 1265
 DRIVE IN 1050 NINTH STREET

SAN DIEGO CITY DIRECTORY (1927)

772
 Van Cleave Nancy r 2437 Market
 Vancott Thos (Betty) slsmn h 2575 Univ av
 Vancouver & San Diego Navigation Co G W
 Beermaker mgr 322 West F
 Van Curler Dewey (Ella) plstr h 4112 Menlo av
 " Fred (Nelle) plstr h 4150 Pepper dr
 " G Frank (Alma) chauf h 4768 Reno
 " Peter (Mary) h 4077 Menlo av
 Vandariss Jno A (Amanda M) carp h 1347 Bway
 Van Dam Henrietta J h 3155 Kalmia
 Vandaveer Florence bkpr Kuhlken & Vanderburg r 3359 5th
 Vandenberg Cless C (Millie B) h 6631 Bach av
 Vandegrift Archer A (Mildred) USMC h 3235 Ibsen
 Van De Moortel Edw lab City Operating Dept 864 19th
 Van Den Akker Anthony longshoremn r 3025 Logan av
 " Gerard (Antoinette) carp h 3025 Logan av
 " Jeannette r 3025 Logan av
 Vandenberg Dorothy with Marston Co r 3738 43d
 " Richd millwkr Westn Lmbr Co h 3738 43d
 Van Denburgh Eva M typist USA Aviation Sta r 1853 Kearney av
 " Nathan (Kath) clk simon Levi Co h 1853 Kearney
 " Patk H (Anna) restr 1502 Imperial av h 33 24th
 " Paul (Eugenie) bkpr Simon Levi Co h 4575 Cherokee av
 Vandebent Harry waiter U S Grant Hotel r 2130 Kearney av
 Vanderbere Jno shtmtlwr r 452 S 38th
 Vanderblit Apartments (Minnie A Trimble) h 126 W Date
 " Eliz Mrs r 752 11th
 " Max r 872 Union
 Vanderburg Elmer C (Marion) carrier P O h 4543 Hamilton
 " Geo C (Minnie; Kuhlken & Vanderburg) r La Mesa
 Vander Burt (Jennie V) clk F W Woolworth Co r 2130 Kearney
 Vandergrift Gertrude M Mrs gro 3082 Nile
 Vandergrift Paul W (Gertrude) h 3082 Nile
 Vanderheiden Albt L (Flora) lab h 3821 43d
 " Ruby clk Chas Lanning r 3821 43d
 Vander Lauden Arie L (Olive) USN h 1109 18th
 Vander Linde Gertrude (wid Henry) h 4090 Logan av
 " H Jno mech r 4090 Logan av
 " Martha K clk r 4090 Logan av
 Vanderloan Geo carp h 4204 1/2 Cherokee av
 Van Dern Wm H slsmn Klicka Lmbr Co r 2884 Dwight
 Vanderpool Louis (Lucy) carp H C Browner h 3154 Glenfield
VAN DER SCHOTT ASSN, Ora Madsen Brashers Mgr, John F Van Der Schott Supt of Agencies, "Certified Insurance" 820 5th; Phone Main 4946
 Van der Schott Jno F (Ora M B) supt agencies Van der Schott Assn h 820 5th
 Van Der Sluys Jos A slsmn P M Dairy Co r 723 S Evans
 Vanderveer Anna R (wid Lorenzo) r 3994 Arizona
 Van der Veer Jas L h 2839 Granada av
 " Julia r 610 W Laurel
 " T Herbt (Alice) h 610 W Laurel

" Wm M (Marjorie) musician Balboa Theatre h 610 W Laurel
 Vander Vere Jno pipeftr Robertson Bros r 353 S 38th
 Vander Water Geo H (Bertha E) h 4122 Hamilton
 Vandeventer Abe (Emma A) h 403 63d
 " Marle S h 3779 Georgia
 " Marjorie Mrs sten Peckham, Green & Ray r 3872 5th
 Van Dieken Geo plantmn P M Dairy Co r 1444 17th
 " Herman H (Fanny) membership Dept S D Chamber of Commerce h 1902 Julian
 " Marjorie S tchr Washington Sch r 1902 Julian av
 Van Dissen Jas L mgr Trouville Beach Club
 Vandiver Mary E (wid J L) r 1621 Granada av
 Van Doren Emily S (wid W L) r 4134 Chamounie av
 Van Doren Otis C (Gertrude) real est 4717 Univ av r La Mesa
 Von Dorston Olive M Mrs (Van Dorston-Paynter Realty Co) h 715 Queenstown ct
VAN DORSTON-PAYNTER REALTY CO, Real Estate and Insurance, 3792 Mission Blvd, Mission Beach, Phone Pacific Beach 771
 " Saml J (Olive) h 728 Toulon ct
 Van Dort Christian A C carrier P O r 1078 Essex
 Van Draais Jno A carp Heller's r 1347 Bway
 Van Dren Wm (Ida) h 2884 Dwight
 Van Dress Jno (Amanda) carp h 1347 Bway
VAN DUSEN CHESTER A (Katherine M) V-Pres, Gordon L Eby & Co, h 3655 Mt View
 " Fred I (Margt) auto mech Fifth St Garage h 3669 5th
 " Miles E (June) jan City Pub Schs h 2170 State
 " Royal E (Blanche) engraver Sunset Engraving Co h 3649 37th
 " Wm H carp r 1228 1st
 " Wm L (Helen) financial sec Chamber of Commerce h 3723 Dwight
 Van Dyke Bertie (Lillian) meats 2215 Logan av
 " h 2144 Newton av
 " Building 4232 Univ av
 " Irene clk r 3937 Centre
 " K W h 3853 37th
 " Laura W art gds 3844 Granada av
 " M Bell Mrs r 3735 Arnold av
 Van Eaton Jno V slsmn Monolith Portland Cement Co r 835 5th
 Van Elzenga Gertrude A r 4205 Arden way
 " Jacob J (Anna) h 4205 Arden way
ANEK MILO (Sylvia) Accident and Health Insurance V Wankowski & Co Inc 343 Sprackels Theatre Bldg 121 Broadway and Balboa Theatre Bldg 4th sw cor E, h 2044 Granada av; Phone Main 1393
 Van Epps Geo A lineemn S D Cons Gas & Elec Co r 3243 Edna pl
 Van Erden Helen Mrs h 964 65th
 Van Erven Hubert C (Metta G) gro 1440 4th
 Van Eitten Jno E (Gladys) gas sta 3840 5th
 Cajon av h 4316 39th
 Van Evera Eleanor Mrs h 4043 Park blvd
 Van Fleet M M Mrs h 2309 5th
 " Margt h 250 Date
 " Marshall H (Katie) h 3320 Dale
 Van Geest Cornelius pntr r 6202 Wundorlin av

CHAS. R. McCORMICK LUMBER CO.

FRANK J. GARLAND Manager
 WHOLESALE AND RETAIL DEALERS
 Phone, Franklin 2136 -:- Office, Yards, Mills and Wharves Foot of 24th, on Bay

SAN DIEGO CITY DIRECTORY (1927)

773
 Van Gleson Herbt slsmn Gordy & Thatcher r 1636 6th
 Van Gorder Irma dep Co Clk r 4181 41st
 " Sylvester A (Frances) carp h 4181 41st
 Van Hemert G Junius (America E) h 4328 7th
 Van Hook Jessie M Mrs sten Frye & Smith r 4704 Santa Cruz av O B
 " Lester O mech USA Aviation Sta r 4704 Santa Cruz av
 " Lucy C Mrs r 1134 11th
 Van Horebeke Jean L Mrs clk Whitsetts Milny r 1140 B
 Van Horn Bruce C meat ctr R L Shaw r 4417 Georgia
 " Clarence G (Florence) h 3021 29th
 " E S writer h 1365 Union
 " Kathryn tchr McKinley Sch h 3938 1/2 Park blvd
 " Kathlyn Mrs nurse City Isolation Hosp
 " Jno W civ eng City Operating Dept h 1737 30th
 " Marion V (wid R H) r 1737 30th
 " May Mrs r 3847 Highland av
 " Wm D (Theresa) slsmn Streicher's Shoes h 3847 Highland av
 " Wm H (Irene G) clk H J Smith h 3932 Georgia
 Van Horne Chas F (Minnie) h 3311 Dale
 " Fredk W (Lillian) bus sec State Tchrs College h 4563 Georgia
 " Minerva A Mrs cashr Russ Lmbr & Mill Co r 3311 Dale
 Van Housen Fred r 936 State
 Van Houten Elmer A clk Dohrmann Hotel Supp Co r 942 12th
 " Jno P (Mary J) carp h 4817 Saratoga av
 " Roy M (Ruth) pntr h 4030 42d
VANICE JNO V (Emma H), Auto Painting and Opex Lacquer Finishes, Satisfaction Guaranteed, 452 8th; Phone Main 8466, h 1860 Kearney av
 Vanice V G lab C S Hardy r 710 6th
 Van Kammen S M (wid Mich) h 2738 C
 Van Kirk Herbt H (Cora) carp h 3819 37th
 Vankirk Lola A tchr Hamilton Sch r 3819 37th
 Van Loan Alva r 1479 J
 Van Lucanee Norane sten FIRST TRUST & SAVINGS BANK, r 1346 C
 Van Marter Geo C (Lillian) dentist 4707 35th r Redlands Gardens
VAN MAT CANDY CO, (Nathan E Ramage), Candy Manufacturers, 755 8th; Phone Franklin 4562
 Van Meter Pearson H (Pearl) mech h 3849 41st
 " Viva Mrs h 927 Ash
 Vann I G electn h 1534 Front
 " Wilfrid H mgr New Palace Hotel h 480 Elm
 Van Natta Geo A (Alma) prop Liberty Clnrs & Dyers h 1533 Monroe av
 Van Ness Margt W (wid Albt) r 2676 K
 Van Nostran Anita Mrs h 4281 Landis
 Van Nostrand Benj F (Augusta A) jwlr J Jessop & Sons h 29 Evans
 Van Noy Jas H (Grace) carp h 1921 S 42d
 " Jos lab r 1921 S 42d
 " Marion lab r 1921 S 42d
 Van Oest Jos carp r 545 9th
 Van Orshoven Agnes J tchr Jefferson Sch r Chula Vista
 " Frances tchr Emerson Sch r Chula Vista
 Van Patten Chas F (Maud) carp h 1297 Emerald av
 " Duana r 1297 Emerald av
 " Stanley E slsmn r 2914 Center
 Van Pelt Fred C (Grace) sign pntr S D Elec Sign Co h 3653 Dalbergia
 " Gertrude W dept supt Pt Loma Homestead
 " Gladys h 1627 F
 " Jno J (Maude) billiards 219 C h 807 Sutter
 " Theo N clk r 4083 Albatross
 Van Reed Lester A (Gladys) storekpr S D Cons Gas & Elec Co h 3623 Georgia
 " Marby lab S D Cons Gas & Elec Co r 3623 Georgia
 Van Riper Sarah B (wid C H) r 3534 Mountain View dr
 " Fred A (Helene) pres Van Riter Grain & Milling Co h 1627 Dale
 " Grain & Milling Co F A Van Riter pres, S J Thompson sec-treas 3001 N
 Van Rooy Benj r 621 W Bway
 Van Rope Arth W (Agnes) slsmn Whiting-Mead Co h 4155 Texas
 Van Sandt Albt S (Etta) h 3745 7th
 Vansant Caroline C sten Sou Title & Tr Co r National City
 Van Sant Inez hairdrsr Floye M Bennett r 4060 40th
 " Morley N r 237 Spruce
 Vanschaack Jas C (Hazel) barber h 3821 Fairmount av
 Van Soden Harry jan Thearle Music Co h 227 W Brookes av
 Vanstrom Gotfried (Selma) electn J F Zwiener h 669 18th
 Van Swearingen Georgie (wid Louis) r 2868 Madison av
 Van Syckel Harry C (Carrie) slsmn h 2405 Island av
 " Jack C clk Ingersoll Candy Co r 1143 5th
 " Geo W (Inise) C S pract 1007 5th R 809 h 4203 Arguello
 " Myron (Ellis I) h 3863 Columbia
 Van Trel Jno H (Marguerite) patrol inspr U S Border Patrol h 3694 Univ av
 Van Tuyl Ralph I (Grace) h 4070 39th
 Van Vallin Eliz D Mrs tchr Sherman Sch r 4354 Witherby
 " Frank Y prin Grant Sch h 4354 Witherby
 Van Voorhees Margt O dir phys educ Co Schools r Grossmont
 Van Wagenen Danl phys 4991 Voltaire
 " Emma S Mrs asst Co Probation Officer
 Van Wagner Kelly clk F A Croft
 Van Wagoner Aug W (Lottie B) h 121 S Evans
 " Felix K clo clnr r 121 S Evans
 Van Watermeulen Emil (Hazel) h 2841 Franklin av
VAN WICKLEN ARTHUR, Wholesale Citrus Trees, Fruit Trees, Shrubs, Plants, 4045 Van Dyke av
 Van Wigen Nicholas h 1640 Granada av
 Van Winkle Anna N (wid J M) h 2281 Pine
VAN WINKLE CHESTER H (Lulu E), Lawyer 411 Southern Title Bldg, 948 3d; Phone Main 0601, h 4160 Bachman pl; Phone Hillcrest 4170-J
 " Marlie clk Lon Carr r 4039 42d
 Van Woert Earl S slsmn Zollerbach Paper Co r 3921 Goldfinch
 Van Wormer Roy USN Air Sta
 Van Zandt Geo (Grace G) h 736 13th
 Vanzeeland Geo lab S D Cons Gas & Elec Co r 621 W Bway
 Varans A h 326 B
 Varcella Anthony r 2330 Union
 Vardi Jno lab r 1207 G

CERTIFIED
A PUBLIC
ACCOUNTANT

Audits
Systems
Tax
Service

L. S. EVERTS & COMPANY

Telephone Main 2728

727 1st Nat'l Bank Bldg.

1007 5th St. San Diego

STEWART C. KENDALL

GENERAL INSURANCE

309

First National Bank Bldg.

Telephone, Main 3975

JONES-MOORE PAINT HOUSE
 N. W. Corner Fifth and A Main 5123
 PAINTS, OILS, VARNISHES, ENAMELS "In the Public Service Since 1912"

**MORTGAGE
LOANS**

COLEMAN MORTGAGE CO.

801-802-803-804 California Bldg.
1122 4th Street

Phone
Franklin 5998

**INSURANCE
REAL ESTATE**

FRAZEE- KURTZ PAINT & WALL PAPER CO.

San Diego County
Distributors
Sherwin-Williams
Paints and
Varnishes

923 SEVENTH
STREET
Phone, Main
3358

MOTOR VEHICLE CLEARING HOUSE

AUTOMOBILE
MAILING
LISTS

MULTIGRAPHING
MIMEOGRAPHING

203 Bancroft
Building

--PHONE--
Franklin 4311

SAN DIEGO CITY DIRECTORY (1927)

Vargas Arth chauff Cudahy Pkg Co r 1829 Irving av
" Celestina Mrs h 1829 Irving av
" Pedro (Francisco) lab h 3430 Boston av
" Richd V waiter r 532 18th
Vargus Enrique (Jesus) lab h 743 S 33d
Varian Bertha Mrs r 615 10th
Varin Frank (Virginia) clo clnr 1509 Front h 1568 1/2 same
" Fred W (Ruth) clo clnr 1141 16th h 1259 8th
" Jos tires 1827 National av
Varley Lazarus (Mary J) lab h 4474 Central av
" Hannah (The Baby Shop) r 4474 Central av
" Richd B (Bessie) slsmn h 4084 Iowa
" Saml (Pearl) plmbr h 3682 Roselawn av
" Wm (Lillian) lab h 4067 Illinois
Varner Doshia V (Etta) lab h 3038 N
Varney Angie F nurse r 3870 37th
" Chas W (Mary M) stereo Union-Tribune h 4728 Saratoga av
" Mattie A (wid O R) h 3870 37th
" Ruth M r 4728 Saratoga av
" Walter E r 4728 Saratoga av
Varni Carmelita nurse Co Hosp r 4142 43d
" Ernest waiter r 4035 Mississippi
" Jos (Margaret) h 4085 Mississippi
" Matthew (J) barber Richd Hogg h 543 11th
" Nina Mrs h 4142 43d
" Rose tchr Central Sch r 4142 43d
Varnie Edw waiter Saddlerock Grill
Varoufakis Gus (Marie) cook h 1850 W Columbia
Varrientos Manuel (Eileen) lab h 1015 S Evans
Vartian Mardiros M gro 2098 Harrison av
Vasey Geo gdnr Mission Cliff Gardens
Vasquez Alicia H (wid J M) h 3552 Charles
" Ambrosia r 641 9th
" Beatrice r 37 20th
" Belen h rear 555 14th
" Inez smstrs Benbough & Duggan r 37 20th
" Jesus fnshr Schlefer Furn Mfg Co r 1865 National av
" Jno r 3257 K
" Jno (Louisa) pntr 830 16th
" Jos (Frances) lab S D Elec Ry Co h 3257 K
" Jos waiter r 641 9th
" Manuel (Rose) h 528 14th
" Manuel (Tilla) h 909 S 27th
" Manuel A r 528 14th
" Rafael M (Magdalene) musician h 742 14th
" Ramon (Santos) lab h 345 W Elm
" Ramon h 37 20th
" Raymond lab r 345 W Elm
" Rose Mrs h 1135 Crosby
Vassau Vernon cook A H Dennison r 108 Bway
Vaterlaus Jno H USN r Ft Rosecrans
Vatis Saml (Della) cabtmkr C R McCormick Lmbr Co r 3568 Calif
Vatnsdal Leslie chauff S D Cons Gas & Elec Co r National City
Vattuone Givo (Maria) fishermn h 1745 Kettner blvd
Vaubel Jos W (Ava M) lab C S Hardy h 2048 Eleanore
Vauchlain Home (Tuberculosis Ward of County Hosp) Mrs E K Shafer supr N end 3d
Vaughan Edwin (Alice) USN h 3236 Filbert
" Frank S (Lona) slsmn Harry Warburton h 3888 35th
" Gordon S clk M C Eldridge h 1420 Ebers
" Howard P (Sarah) slsmn Cleator's Shoe Store r Otay
" Jas F (Fielding) bkpr h 4632 Felton
" Richd S (Martha) h 2438 San Marcos av
Vaughn Adah tchr Woodrow Wilson Jr High Sch r 3706 Georgia
" Anna Mrs candymkr E L Kruse h 3683 Meade av
" Arthur Joller Pickwick Stages r 3204 Logan
" Arville M (wid C E) h 3706 Georgia
" Aulty maid 2235 Ft Stockton dr
" B H Mrs Indvkr Peerless Lndy Co r 4119 30th
" Benj W (Mae) carp h 4859 Voltaire
" Chester shtmtlwrk r 3683 Meade av
" Clyde C (Cath) baker h 4540 Florida
" Dorothy S r 1420 Ebers
" Edw electro plater r 3683 Meade av
" Edw A gdnr Kate O Sessions r 4031 Randolph
" Edwin B (Lucille) chauff h 4249 Los Pinos
" Geo N (Eva N) h 1420 Ebers
" Gustav r 1053 10th
" Henry shoe shiner 416 W Bway r 833 W Cedar
" Jas auto mech Sutherlands State r 936 State
" Jno H cigars 441 Univ av
" Jno T (Anne) dept mgr Holzwasser r 4540 Louisiana
" Kenneth M electn Fred Burns r 3683 Mead
" Mabel G r 3706 Georgia
" Marshall (Marion) mech r 4045 Euclid av
" Maurice r 636 C
" Russell H (Harriett) dentist Painless Parker h 1321 Ft Stockton dr
" Wm E (Lillie) lab Benson Lmbr Co h 417 S Evans
Vaught Emma nurse Co Hosp
Vaupel Frank R slsmn Union Oil Co r National City
Vavra Fred (Annette) collr h 4290 41st
VAVROCK FRANK (Louise D), Sec Klicke Lumber Company, h 4345 41st
Vawter Parke newspaperm r 410 A
" Sarah (wid L T) r 410 A
Vay Wm J (Mary S) USN h 3608 Orange av
Viemza Michi (Maria) tailor h 3759 Ward rd
Veach Clarissa Mrs h 560 15th
" Jno P (Rosie) cigars 1046 Bway h 1042 11th
Veale Chas H h 2456 Market
" Jesse D (Bertha) h 3211 28th
Veall Donald O clk Shell Co r 3156 30th
" Laura E Mrs clk S M Bingham Co h 1526 B
" Lawrence plantm P M Dairy Co r 3156 3d
" May B Mrs matron Police Dept h 3156 3d
" Nelabel tchr r 3156 3d
" Robley chainm R D Keyes Eng Organistion r 3156 3d
Veblen Agnes K clk P W Garvin Co r 3761 Chamoune
" Andw A h 3784 Chamoune
" Becky B r 3988 30th
" Harold (Marion) agt Travelers Ins Co h 4620 Vista
" Thorstein B h 3988 30th
Vedder Chaucney h 1904 1st
Veenstra Sidney USN h 3646 Wightman
Vega Jose pipe wrapper S D Cons Gas & Elec Co r 2119 5th
" Vera Mrs r 438 31st
VEGETARIAN CAFETERIA & BAKERY, H A Hebard Prop, Home Made Baked Goods and Lunches, Delicatessen, 1125 6th, Phone Franklin 2744
Veiga Henry (Josephine) dairymd h 243 11th
Veigl Jno USN r rear 2679 Imperial av
Veir Harold slsmn h 4117 Georgia
Veit Benj F (Bess) h 2682 Newton av

PLUMBING - HEATING - REPAIRING REED BROS. CO.

Main 9775

San Diego

SAN DIEGO CITY DIRECTORY (1927)

775

Veith Anna E nurse r 2882 Spruce
Vela P J h 941 11th
Velarde Isabelle M maid S D Hotel r 1423 1st
" R L tailor r 1161 5th
Velasco Cyrus lab Cal Poultry Co h 2268 Market
" Jas (Ventacion) cook h 3611 1/2 30th
" Ygnacio L clk Owl Drug Co r 3754 Ray
Velasquez Andw (Tomasa) lab h 735 1st
" Charlotte (wid C) r 33 20th
" Eutigno h 346 17th
" Manuela (wid Raphael) h 3022 Imperial av
" Paula r 33 20th
" Valentine h 33 20th
Velau Wm B (Cecelia) lab h 3857 Cottonwood
Velle Geo S carp h 3050 National av
" Sadie A (wid GH) h 4670 Oregon
Velle D Diego h 2847 National av
Vella Pasqual (Rose) lab h 520 W Fir
Vellenti Jos P USN Air Sta
Vellner Bertha A slsldy Holzwasser r 4731 Mansfield av
" Florence M cashr S H Kress & Co r 4731 Mansfield av
" Helen L (wid Christian) h 4731 Mansfield av
" Henry H mach r 4731 Mansfield av
" Irvin L r 4950 34th
" Mabel Mrs nurse 4950 34th
" Marguerite R with Marston Co r 4731 Mansfield av
Venable Alice L Indvkr Palomar Laundries r 4028 43d
" Elma USN r 3662 Marlborough av
" Epste A Mrs r 111 Robinson av
" Hallie Mrs h 3662 Marlborough av
" Helen Mrs r 108 F
" Margt A Mrs clk r 2761 A
" Preston H (Minnie) chauff h 4110 34th
" Robt L (Alice) r 4028 43d
" Thos E (Thelma M) carp S D Planing Mill h 4776 Dwight
Venon Willard orderly Co Hosp
Venn Jas A (Doris) USN r 3670 El Cajon av
Vensel Frank E (Leslie R) USN Training Sta h 4420 Trias
Venters Geo (Olive) h 2414 Island av
" Geo W r 2414 Island av
" Pleasant (Mary B) barber 3386 Univ av h 4019 34th
Ventura Augustine (Frances) lab h 405 17th
" Jose (Dolores) restr 620 Island av h 641 7th
" Guileppi (May) gdnr h 1556 State
Veramonto Nick lab r 788 1/2 5th
Verans Abr I (Jennie) pawnshop 328 E h 336 B
Vercek Wm h 3685 Univ av
Ver Bryock Jno H rt slsmn Rinehart's Cleanitorium h 2264 Market
Vercammen Jos (Alexina) gro 2232 Newton av
" Leon lab C R McCormick Lmbr Co r 2232 Newton av
Verdeokberg Earl J (Rosalia) clk Dept 4 Superior Court h 3217 80th
Verdon Jos P (Martha; Martha Apts) h 4085 Eagle
" Martha Mrs cigars 630 F r 4085 Eagle
Verdugo Albt (Phyllis) chauff Tijuana Exp h 436 14th
" Artemiza (wid Fellzardo) h 3784 Mississippi
" Concepcion h 2927 Newton av
" Conchita Mrs Indvkr Nu Way Lndy h 1471 Island av
" Ernest (Marlan) cement wkr h 1728 National av
" Estaban (Porfirio) lab S D Cons Gas & Elec Co h 1122 Sigabee
" Felipe C lab r 1122 Sigabee
" Gretta Mrs h 4419 Hamilton
" Hector F (Marguerite) h 4177 36th
" Lupe clk h 1728 National av
" Mauro r 1728 National av
" Mercedes hemstitching 3861 5th r 3784 Mississippi
" Ramon lab r 1122 Sigabee
Verdusco Frank (Dolores) lab h 2411 El Cajon
Verdusco Justo (Mary) lab h 240 17th
Vereammen Alex clk Swift & Co r 2163 1/2 Logan av
Verest J archt 423 C R 305
Verges Vaselos shoe shiner W L Thompson r 3670 National av
Verhaege Aug K housem r 1430 7th
Verhook Neil bkpr h 540 Stork
Verlaque Louise h 1620 6th
Verlarde Lucy Mrs h 2295 Market
Verlengia Paul F (Mary) lab h 3257 L
Vermaas Maronus C (Florence) h 1529 Robinson av
Vermillion Earl R (Marjorie) slsmn Hunter, Dulln & Co h 308 Spruce
" Fred J (Frances) slsmn Klauber Wangenheim Co h 3105 Grim av
" Glenn B bkpr r 1345 Granada av
" Jno Q (May) gro 4660 El Cajon av h 4665 Orange av
" Marjorie L credit mgr Holzwasser r 308 Spruce
" Roy E (Mabel) optom Ernting Co r Lemon Grove
Vermilya Jas W (Dagmar) marble str h 2952 India
" Richd D tchr S D High & Evening High Sch r 1267 14th
Vernon Chas M editor S D Independent r 4277 Jackdaw
Verna Casare (Madelina) beverages 728 4th h 1364 Union
Vernaye Suzette mgr Toyosuka Yoshimura r 563 5th
Vernet Wallace J (Mary; Chesterfield Ct) h 3309 30th
Vernier H Irving (Zella; Coml Print Shop) h 1704 Ft Stockton dr
Vernon Annie B Mrs mgr Farr Apts h 1031 Univ av
" Chas G h 2884 Bway
" Chas W (Adele) editor-mgr San Diego Independent h 4277 Jackdaw
" Distributing Co (A W and O W Martin) oil 946 W Hawthorn
" Geo T (Zoe) tailor 1069 2d h 2629 B
" Hotel J D O'Connell 214 West F
" Jas (Eleanor J) h 3777 43d
" Jno E (Laura) slsmn Wilson & Co h 4061 38th
" Sadie E hsekpr 2630 3d
" Walter (Mollie) depy city assessor h 2904 Felton
Veronica Manuel fishermn r 2935 Canon
Verpalt Mary E Mrs h 2478 Market
Verren Jno (Ruth) carp h 4832 Long Branch av
Verrine Anthony M cabtmkr 342 West F
Verry Geo Mrs r San Diego Hotel
Verrigen Wm r 919 5th
Verthein Margt r 5626 41st
" Randa Mrs h 5626 41st
Vertrees Jacob E (Mary N) pntr r 3676 4th
" Pearl with Marston Co h 2555 5th
Vosco Jno (Rosa) gro 1005 K
" Mary (wid Jno V) h 1938 Logan av

WM. DARBY CO.

Wholesale and Retail
**BUILDING
MATERIAL**

Brick, Tile, Sewer
Pipe, Drain Tile
Bear and Riverside
Portland Cement

Arden Red Top
Plaster

Lump and
Hydrated Lime
Pioneer Roofing
and Paper

Asphaltum
Plastic Water-Proof
CEMENT

CALIFORNIA STUCCO
Interior and Exterior

Telephone, Main 0192
204 Sixth and
536 L

ROL A NDO

"Where You Will Love to Live"

BETWEEN
UNIVERSITY
AND
EL CAJON
AVENUES
EAST OF
EUCLID AVE.

OFFICE
1165 5th St.

PHONE
Franklin 1341

SHALLENBERGER & MCCAGG

INSURANCE AND SURETY BONDS

Phone, Main 8217

W. E. KIER CONSTRUCTION CO.

813-14 First National
Bank Building

GENERAL CONTRACTORS
SAN DIEGO - CALIFORNIA

Telephone
Main 2427

GREENWOOD MEMORIAL PARK

(SAN DIEGO'S PERPETUAL CARE CEMETERY)

OPERATED BY GREENWOOD CEMETERY ASSOCIATION

CEMETERY - COMMUNITY MAUSOLEUM - CREMATORY - COLUMBARIUM

FORTIETH AND IMPERIAL AVE.
TELEPHONE, MAIN 0477

Klicka Lumber Company
—
LUMBER AND BUILDING MATERIAL
—
Thirtieth and University
—
TELEPHONE HILLCREST 1000

A. B. C. TRUCK CO.
International Express
—
Everything in Line of Moving, Packing, Storing and Shipping
Local or Foreign
400 West F St.
Main 7332
—
Customs Broker in Connection

WM. KONRAD HARDWARE CO.
BUILDERS' HARDWARE
May and Grain, Fuel and Feed, Building Materials
4327 UNIVERSITY AVENUE, EAST SAN DIEGO

PAINTS - ROOFING
Royal Electric Cleaners and Whirlpool Washing Machines
TELEPHONE, HILLCREST 2584

SAN DIEGO CITY DIRECTORY (1927)

776
Vesley Albt (Ann) barber h 3575 43d
" Benj V (Beulah) carp h 6044 Brooklyn av
" Pearl r 765 10th
" Victor L h 765 10th
Vesock Michl F (Kath) restr 4690 30th h 4226 Georgia
Vespa Carlo carp h 731 Columbia
Vessell Geo W r 3520 32d
Vessey Cassius r 4235 Menlo av
" Mary Mrs h 4235 Menlo av
" & Co Jno Barreau mgr whol produce 632 J
Vest Arth E (Anna E) h 1861 Irving av
Vestal Jos lab r 843 4th
" Sol P (Sou Wire & Iron Wks) r Coronado
" Van R (Sou Wire & Iron Wks) r Coronado
Vetter Anna Mrs (Lofling Apts) h 2260 Front
" Arth H (Anastasia) USN h 3924 Georgia
" Wm R (Sode) clk P O h 2055 Woolman av
Vessey Chas (Rowena) USN h 4128 Orange av
Viau J P slsmn P M Dairy Co r 1315 Market
Viavi Co Mrs M L Weare mgr 1007 5th R 1110
Vicaldo Catalino B (Rita P) USN h 4146 Alabama
Vice Marvin (Mary) driver McCormick Bros Lmbr Co h 4512 51st
Vick Ernest A bldg contr 3392 44th
Vickers Isabelle (wid Jos) h 2457 Imperial av
" Jas A plstr h 3185 L
" Jas L r 1631 5th
" Lindsay O (Maude E) h 3036 Granada av
" Mary (wid Jos) h 4119 Orange av
" Nathan B (Lilah R) h 1831 W Columbia
Vickery Nursery Co (T D Vickery R P McClammy jr) 1601 Univ av
" Ruth r 1801 Univ av
" Thos D (Sarah; Vickrey Nursery Co) h 1601 Univ av
Victor Jos grader r 831 8th
" Laura Mrs h 3177 Cedar
Victoria Apartments (W L Stone) 1069 10th
Victory Hall 724 6th
" Theatre Geo Norman mgr mov pict 2558 Imperial av
Vidal Alfonso sawyer C R McCormick Lmbr Co r 1413 F
" Alf lab C R McCormick Lmbr Co r 1986 Harrison av
" Eug (Teresa) tailor 223 C h 4511 32d
" Lewis L r 3787 Calif
" Lorenzo indywrk S D Stm Lndy r 1503 F
" Lupe E Mrs r 1772 Main
Videan Geo W (Amelia) h 135 W Spruce
Vidovich Aug J (Virginia) mldr Bartholomew Skarpa h 3292 J
" Jos lab Chesapeake Fish Co r 3292 J
Viemann Leslie G window trimr Holzwasser r 3795 Albatross
Vier Valerie Mrs h 1908 5th
Viera Encarnacion (Trinidad) lab h 3050 Clay av
" Frank plmbr r 615 10th
" Georgia r 3068 Clay av
" Jno (Regina) indywrk h 1757 State
" Patricio (Refugio) lab h 3068 Clay av
Viergutz Marie C Mrs bkpr Coast In Garage h 2604 Front
Viets Bertie V (Nona) gndr h 3580 Madison av
" Ina M r 3580 Madison av
" Wm H roofer Asso Roof Co r 3580 Madison
Vietti Jos shoe repr 417 F h 827 S 36th
" Jos M ironwrk S D Cons Gas & Elec Co r 140 Elm
" Michl D plmbr r 140 Elm
" Theresa (wid Jno) h 140 Elm
Viga Aurelia lab r 12 S 20th
Vigeant Marie Mrs h 302 Thorn
Vigil Adelaido lab r 1427 Market
" Patrio T (Magdalena) chauf Am Ry Exp h 3604 Dalbergia
Vignault Mabel E Mrs sten Simon Levi Co r 3990 Mississippi
" Wilfred B driver S D Stm Lndy r 2019 State
Vigor Heber C slsmn Union Oil Co r 1004 Center
Villiston H M slsmn r 1060 4th
Villa Antonio lab S D & A Ry r 1752 National av
" Auralio (Paula) cementwkr h 662 18th
" C Indyrwrk Nu Way Lndy r 662 18th
VILLA CORONADO CORPORATION, Wirt O Bowman, Joseph Zemanaky and Herbert L Jaffe Managing Directors, Real Estate, Suite 610 Commonwealth Bldg, 524 E, Phone Main 9313
" Florence r 4650 El Cajon av
" Florencia Mrs h 457 19th
" Frank G (Clara) h 4650 El Cajon av
" Margt indywrk Kelley Lndy Co r 946 12th
" Modesto lab C R McCormick Lmbr Co r 1840 Newton av
" Nicholas lab r 1752 National av
Villafana Nestor lab S D Cons Gas & Elec Co r National City
Villafranca Mariano (Gamboa) h 241 17th
Villagrana Josefa (wid Jos) h 3003 K
Villalobos Angel (Luresa) lab h 1086 Sigsbee
" Jose (Angelina) lab h 1745 Logan av
Villapando Isabel r 1518 India
" Philip billiards 1786 National av
" Rosie indywrk Bay City Linen Supply r 1853 Newton av
Villareal Jos lab r 831 8th
" Santos lab r 831 8th
Villarino Arth R r 4335 Oregon
" Pedro (Paula) cement wkr h 4335 Oregon
" Pedro Jr lab r 4335 Oregon
" Rafael lab h 1228 J
" Salvador trackmn Public Wks Dept USN r National City
Villasana Francisca Mrs h 21 18th
Villasenor Fernando (Maria) customs broker 32 16th h 1530 Columbia
" Genaro (Maria) h 2129 State
Villavencio Edw (Stella) lab h 1621 Logan av
Villages Frank (Irene) lab h 2250 N
" Jos (Lugard) lab h rear 1753 National av
" Ray r 2250 N
Villerde Jno waiter r 636 3d
Villerrick Georgina nurse r 1468 1st
Villines Rebecca Mrs r 3575 4th
" Wm D slsmn M M Markley r 4090 Univ av
Villner Henry sawyer C R McCormick Lmbr Co r 4725 Mansfield av
Vinas J r 108 F
" Mariana beverages 115 F r 108 same
Vinbladh Jno A (Mildred E) h 2285 Harrison av
Vincant Apartments (O E Huston) 1445 Front
" Birdie r 3567 Ray
" Clarence A rdmsr S D & A Ry r 3984 Ohio
" Clifford P electn h 4171 45th
" David (Alice) h 3719 7th
" David jr (Edith) clk City Operating Dept h 1023 9th
" Fred (Eva) h 3937 Utah
" Geo J (Elsie) clk PO h 3123 28th
" Harry slsmn r 1147 5th
" Harry E (Mildred) patrol inspr U S Border Patrol h 1317 1st
" Jno N r 3009 Palm
" Mary E (wid Rolandus) h 4415 Hamilton

SCHUMANN-HEINK & CO. Inc.

"An Investment House of Complete Service"

FOURTH FLOOR COMMONWEALTH BLDG. TEL., MAIN 7157

SAN DIEGO CITY DIRECTORY (1927)

777
" Norman C millwrk r 3984 Ohio
" Wm H USN h 2355 Columbia
" Winnie P Mrs h 3984 Ohio
Vines Chas S (Vines Apts) h 1333 Union
" Karl E (Olive) USN h 4237 42d
Vineyard Nemo bkpr Co Hosp r 3920 5th
Vining Jack M (Viola) electn h 3982 Mississippi
Vinokoroff Emanuel (Georgina) mangr Public Wks Dept USN h 4594 Oregon
" Viola r 4594 Oregon
Viole Frank (Ragnel) lab h 1542 Columbia
Vinson Chas H (Sarah) real est h 3619 42d
" Edw T (Lulu M) baker Sou Cal Bkg Co h 315 25th
" Harrison B (Pearl) lab h 4183 Cherokee av
Vint Arch B (Rose) carp h 4924 1/2 Cape May av
Vinton Jno P (Susie) pipeftr S D Cons Gas & Elec Co h 4181 Van Dyke av
" Kath Indy 842 Union
" Ralph E (Pearl W) formn S D Elec Ry h 1707 Fern
Viou Percy r 1311 Market
Virden Ralph J bldg contr 3030 30th
Virdeu Jas bldg contr r 3914 3d
Virgilio Frank clk Fred Fran r 525 13th
Virginia Apartments (H D Stalnaker) 532 Univ
" Hotel (Mrs Annie Keuerleber) fur rms 831 8th
Virtue Henry M (Rosa E) h 3081 National av
" Rosa E Mrs bakery 3081 National av
Visacon S M slsmn Ray Bros r 820 G
Viscarra Rafael lab h 3655 Dalbergia
Vise Carl E (Alta) auto pntr 1646 India h 4819 Santa Cruz av
Visitors Graphic Service (Fred Michaud) adv 947 8th
Visseers Jno H (Gertrude) driver Fire Dept h 2747 Imperial av
Vista Grande Apartments (Thos McClintock) 2830 5th
" Theatre (Mrs Mildred Pritchard) 4203 Univ
Vitalich Jno M (Margt) mgr Chesapeake Fish Co h 2482 San Marcos
Vitancol Florencio cook 1148 San Geronio
Vito Chemical Corp O D Thomas pres lime 745 Columbia
VITRIFIED PRODUCTS CORPORATION, Paul Schiefer V-Pres, Geo W Kummer Sec-Genl Mgr, Rufus Choate Treas, Genl Offices and Factory 2843 Jefferson, North San Diego, Phone Hillcrest 3092 (See left side lines)
Vitus Arth carp r 950 14th
Viveros Antone (Paula) lab h 331 17th
Vizcarra Alf clk h 244 Sampson
Vizner Lawrence (Mary) h 3045 Boston av
" Wm (Irene) S D & A Ry r 3045 Boston av
Vladimirova Olga social wkr Neighborhood House
Vlahos Geo (Melaz & Vlahos)
" Geo P slsmn B J Kelley r 725 Bway
" Theo (Jennie) housemn Growers Marketing Co h 2326 Julian
Vocational Placement Bureau S D Business and Professional Women's Club 525 C R 411
Voek Carl T (Minnie) tinsmith h 3484 Valle av
Voelckers Elitz Mrs r 3919 Oregon
Voelker Arth H r 2575 Univ av
" Ruth E r 2575 Univ av
" Wm window clnr r 715 Bway
Voeltzel Danl (Maria) h 1478 G
" Louis H (Ethel C) h 1538 Felton
Voetz May Mrs beauty parlor 1007 5th R 519 r 1587 3d
Vogan Jno USN Air Sta
Vogdes Harriet H (wid C B) h 2425 1st
Vogel Adelaide M Mrs office sec Sweet, Stearns & Forward r 1402 30th
" Chris lab h 3503 Landis
" Elsie J r 4983 34th
" Henriette phone opr P T & T Co r National City
" Jno A (Anna) mech PO h 2568 K
" Louise A with Marston Co r 667 22d
" Marie waiter U S Grant Hotel r 2568 K
Vogelius Anna L Mrs beverages 3836 Grim av r 3994 Illinois
" Chas (Anna) h 3994 Illinois
Vogelman Edw r 1520 Tyler av
Vogel Albt (Jennie) lab h 3033 Imperial av
Vogt Alfrd L sec-treas S D Development Co r La Mesa
" Chas J (Pearl) carp h 4423 Utah
" Frank jan h 1736 31st
" Frank J installer P T & T Co r 1105 12th
" Geo W h 612 53d
" Gus B (Alice M) dept mgr Davidson's h 1455 7th
" Jas (Caroline) h 3923 Lamont
" Jos lab Red Bros Co r 832 10th
" Kath G coml artist r 3619 Front
" Kath S (wid G W) h 3619 Front
" Laura (The Elmo) r 237 West F
" Paul C USN Air Sta
" S J slsmn Schlueter's r 738 F
VOGUE THE, Anna Wheeler Swan Prop, Exclusive Ladies' Ready-to-Wear Apparel, 529 B (Opposite New Commonwealth Building), Phone Main 1065
Voice Arth E (Gertrude) h 2986 Clay
Volergutz Marie bkpr h 2504 Front
Voight Hans gluemn C R McCormick Lmbr Co
Voigt Andw C (Ethel) used cars 4040 Univ av h 4095 48th
Volleque Chas (Mary) h 729 Univ av
" Irene M Mrs clk r 314 Milbrae
Vols Harvey W (Eleanor) carp h 4381 Utah
Volst Clarence lab h 105 G
Vollina Agnes (wid Arch) h 561 21st
Volk Wolfe (Dollie) asst supt S D Cons Gas & Elec Co h 3920 Normal
Voll Sarah J Mrs mldr r 2132 Albatross
Vollmar Frank J (Louise) trainmn S D Elec Ry Co h 2135 Harrison av
" Ines M Mrs r 2194 Franklin av
Vollmer Fred C (Ruth) artist h 4120 Woolman
" Fredk W (Ana) h 715 20th
" Julia r 3789 39th
" Louise (wid Michl) h 3789 39th
Volpe Arth M (Rose) USN h 1317 1st
Volpi Jos beverages 823 4th r 536 5th
Volunteers of America (Industrial Dept) Ida M Krug mgr 824 2d
" of America Hall 743 4th
Vols Jno A (Alvina; Bay Elec Co) h 4756 Arisena
" Leo P (Hazel) pharm Hartsough's Pharmacy h 4085 Utah
" Mary A Mrs r 4458 41st
" Paul C clk r 4458 41st
Von Almen Clare G Mrs confr 3510 Adams av r 3951 Eagle
Von Arum J meat ctr C S Hardy r 3111 Kettner blvd
Von Blocker Jno C mech USA Aviation Sta h 109 Univ av
Von Briesen Harold (Alice) furn 1337 5th h 2429 Brant

C. W. FORREST
DISTRIBUTOR FOR
John W. Masury & Son
PAINTS and VARNISHES
—
Interior Decorating and Painting
CONTRACTOR
—
Wall Paper and Paper Hanging
Fresco Work
—
3900 Fourth St.
Telephone Hillcrest 1454

"MOVED BY HECK"
—
PACKING SHIPPING STORAGE BAGGAGE
—
EXPERT PIANO MOVERS
—
Heck Transfer & Storage
Main Office 1110 Broadway Main 4826
Warehouse—1031 14th Street

AVELDSON INSURANCE AGENCY
A POLICY FOR EVERY HAZARD
543 Spreckels Building--121 Broadway
Phone, Franklin 5213

IF IT'S INSURANCE
"Remember Gist"

GILMAN A. GIST AGENCY

"Insures Everything Against Anything"
Phone, Franklin 5546 444 Spreckels Bldg., 121 Broadway

Beacon Hill Nursery

OSBORN G. AUSTIN
Proprietor

GENERAL
NURSEYMAN
AND
LANDSCAPE
ARCHITECT

Member California Nursery-
men's Association
California Avocado Ass'n

Grower to the Trade—
Wholesale and Retail

FRUIT TREES
OF ALL VARIETIES

NURSERIES—
16th, cor. Highland
National City
and at Encanto

PIONEER TYPESETTING COMPANY

L M
I N
O T
Y P
E E

COMPOSITION

859
Second St.

SAN DIEGO CITY DIRECTORY (1927)

778
Vonder Linde Jno mech Ryan Airline
Vonder Lippe Chas (Henrietta) carp h 4527 El
Cajon av
von Dohren Cora S bkjr T H King r 1355 29th
Von Dreden Ernest F (Kath) h 3792 Georgia
Vone Jno C dept mgr Holcomb's Dept Store r
1380 31st
Von Gottberg Jno W h 3752 Louisiana
" Oscar (Lena Y) h 3752 Louisiana
" Roy (Rula) slsmn P M Dairy Co h 2140 Ir-
ving av
Von Gunden Clarence F (Emma) bldg contr 4581
Delaware
Von Hedt Wm E (Angela M) mech S D Elec Ry
Co h 4709 Landis
Von Lanken Jas A (Elsie M) USN r 2120 1st
Vonner Albt A waiter Jno Music r 614 Market
Von Nordheim Henry (Aurilda) carp h 1346 S
29th
von Oehsen Hermon (Barbara) h 4637 Van Dyke
Von Schlick Robt H (Lydia) brklyr h 1040 B
Von Seegar Olga sten W A Allen r 2100 1st
VON TESMAR FRANK, Sec and Treas First
Trust and Savings Bank of San Diego,
Coronado
Von Warren Arth (Louise) h 4415 35th
Voorhees Chas K r YMCA
Voorheis Jno J (Nadine) mgr Underwood Type-
writer Co h 2869 Spruce
Voorhis Harry R (Edna L) mgr h 4149 37th
Vopel Henry h 1581 Gibson
Vorce Arth E (Gertrude) r 2986 Clay
Vorhauser Harry G (Hugonea) formn S D Marine
Constr Co h 2486 Florence
Vorhes Flora E h 2354 2d
Vorrayer Wm (Christine) firemn S D & A Ry h
1135 33d
Vosburg J r 536 F
" Mary J (wid J H) h 1437 4th
Vosen Wm h 3736 Euclid av
Vosley Berry (Lily) h 1835 32d
Voss Gus groundmn S D Cons Gas & Elec Co r
1878 Vail
" Hans H ydmn Klicke Lmbr Co h 4440 Ohio
" Jas r 423 West F
" Jno driver S D Cons Gas & Elec So r 536 F
" Margt C Mrs r 3688 India
" Robt H (Irene) h 3729 42d
" Sarah E (wid H G) h 3759 Pioneer pl
Votaw Ernest M (Adela) carrier PO h 3820
Swift av
Vottsmelr Jas driver Desert Exp
Vradenburg Cora (wid Cassius) h 1906 Kearney
VREELAND ARTIST PHOTOGRAPHER
(George J Vreeland), 1047 5th, 2d Floor,
Phone Franklin 1658
" Carrie R (wid B H) h 1614 Dale
" Geo J (Edna; Vreeland Artist Photographer)
h 1435 10th
" Geo J jr photog G J Vreeland r 1435 10th
Vrooman Olen C J clk P M Dairy Co r Coronado
Vroom Grace M Mrs thrr Lincoln Sch r 4248
Copeland av
" Hubert H (Grace) carrier PO h 4248 Cope-
land av
Vrooman Alma L Mrs matron Bay City Linen
Supply r 3714 Adams av
Vue De L'Eau Apartments (Mrs Mary Rote)
532 W Grape
Vujovich Jno M (Esther; Saddlerock Grill) h
4162 Van Dyke av
" Peter cook r 44 G
Vukich Lale (Jovanka) h 3242 Ketner blvd

" Peter slsmn Poway Fruit Co r 3242 Ketner
blvd
Vurgason Margt W Mrs with Holzwasser h 1955
Edgemont
" Pearl I clk r 1955 Edgemont
" Ray A clk r 1955 Edgemont
Vurley Fred G (Della) const supt h 1416 Tyler

W

Wachob Carl (Wachob & Reed) r 511 F
" & Reed (Carl Wachob R M Reed) restr 519 F
Wachter Emil F (Victoria) cook Lenox Cafe-
teria h 3846 Dalbergia
" Frank barber E J Grizzle h 3872 5th
Wacker Chas J (Phoebe) USN h 3785 37th
Wackermann Josephine r 1042 24th
" Mary Mrs h 1042 24th
" Theodora tchr Roosevelt Jr High Sch r 1042
24th
Wackhamer Lulu S r 1414 Front
Waddell C h 1133 27th
" Florence E Mrs h 1518 Imperial av
" Geo M (Beulah) h 3792 Mississippi
" Jas E agt Met Life Ins Co r 2984 National av
" Lester E mach hd W J Glasson Planing Mill
r 3653 Logan av
" Wm cook r 614 5th
" Wm J (Evelyn) h 4325 40th
Waddington Jno F r 1870 4th
Waddle Josie (wid Thos) r 2802 National av
" Wm restr 614 W Market r 614 5th
Waddles Henrietta Mrs h 4436 Copeland av
Wade Adele Indwykr Kelley Lndy Co r 3920
Boundary
" Albt E (Froste) USN h 4147 Louisiana
" Augusta Mrs h 2262 Island av
" Chas L (Bessie) clk Brunswick Drug Co h
4368 Orange av
" Dorothy I clk Union Oil Co r 2431 Univ av
" Evalyn B sten r 2431 Univ av
" F Lucille tchr Sherman Sch r 2262 Island av
" Harry puglist r 650 17th
" J benchhd Clark & Clausen
" Jas H (Ada) h 4726 33d
" Kath S (wid R A) gro 3602 National av
" Lemuel F (Nellie) plmbr 3836 Arizona h 2431
Univ av
" Leonard mech S D Elec Ry Co h 3430 30th
" Lottie (wid W M; Western Apts and Rooms)
h 1468 India
" Mark W (Martha) carp M Trepte & Son h
2029 K
" Merl C (Adele) slsmn Thurnell T & M Co r
3920 Boundary
" Nelson E lather h 336 27th
" Owen E (Agnes) slsmn h 4170 Gamma
" Weber T porter Holzwasser Inc r National
City
" Wm B examiner Sou Title & Tr Co r 2321 2d
" Wm J (Lou) h 3981 Alpha
" Wilson R (Moore & Wade) r Santa Monica
Wadepuhl Irma C tchr r 355 Olivewood ter
" Paul J (Caroline M) gas sta 3658 Woolman
av h 355 Olivewood ter
WADHAM JAMES E (Nellie M), Attorney-at-
Law, Suite 422 Granger Bldg 954 6th,
Phone Franklin 1891, h 3183 Kalmia, Phone
Main 0736
" Jas E jr clk r 3163 Kalmia
Wadleigh Chas B (Florence) real est 4371
Georgia
" Donald L clk City Operating Dept r 4371
Georgia

Maytag Washers
Hoover Cleaners
Simplex Ironers
Electric Ranges
Sewing Machines

WIRING

LIGHTING FIXTURES

MOTORS

Southern Electrical Co

3rd and "E" Franklin 1375

SAN DIEGO CITY DIRECTORY (1927)

779

WADLEIGH—Cont
" Helen L (wid Geo) r 4371 Georgia
" Helen V cashr Holzwasser Inc r 4371 Georgia
Wadman Reuben H (Mae) pntr h 254 17th
Wadstrom Aug M depy City Clerk r 725 21st
" Aug W (Edna) gro 770 20th h 725 21st
" Naomi M cashr Hamilton's r 725 21st
Wadsworth Emily H r 3130 2d
" Horace H resident spl agt State Compensa-
tion Ins Fund r 2252 4th
" Ida H Mrs h 3130 2d
" Mary Indwykr Palomar Laundries r 1877
Moore
" Roy E (Frances) dept mgr Hamilton's h 4443
New Jersey
Wafer Chas C formn Benson Lmbr Co r 2168
Irving av
Wagaman Elmer D pntr r 1815 8d
Wagar Neal D (Edna B) garage 910 Front h
3658 Herman av
Wagenhals Kath h 2124 Sunset blvd
Wagenhauser Jno F (Jean) glazier Schiefer &
Sons h 1511 Lincoln av
Wagers Lee (Flora) shovel opr R E Hazard
Contr Co h 2979 C
Waggoner Carrie L (wid W O) h 4538 Park blvd
" Lloyd B dentist 520 E R 504 r Ford Hotel
" Mary h 4811 Landis
" Richd P (Helen M) auto repr 3605 Univ av h
4040 Central av
" Wm D (Gertrude) h 5014 Narragansett av
Waggoner Isaac N (Mae) metallurgist h 1683
Linwood
Wagler Jno H (Caroline) h 3655 31st
Wagner Bessie C phone opr P T & T Co r 5057
Narragansett av
" Carl H (Elliz C) h 3970 4th
" Chas r 518 West C
" Clotis O beauty parlor 4988 Newport av r
1989 Bacon
" Danl E (Grace) cement wkr h 4347 Alabama
" Della E (wid W F) r 3744 Granada av
" Dorothy L elgar mkr A Sensenbrenner &
Sons r 2641 A
WAGNER ELECTRIC SERVICE STATION
(Western Auto Electric Co) 916 Union cor
E, Phone Main 7178
" Elliz tchr r 3327 Dale
" Elliza Mrs r 3105 Madison av
" Elmer F USN r Naval Hosp
" Emma N Mrs h 5074 Niagara av
" Felix r 2772 4th
" Florence E r 5074 Niagara av
" Frank E (Sarah G) pntr h 3327 Dale
" Frank J (Ottilia) pntr h 3419 Bancroft
" Frank P (Orissa) h 3775 Boundary
" Fred (Edythe) USN h 931 19th
" Fred J (Sabina) plstr h 5066 Imperial av
" G L r 314 E
" Geo chauf h 2249 Woolman av
" Geo (Mabel) USN h 3864 Van Dyke av
" Geo A (Anna) lab Park Dept h 1253 Robin-
son av
" Geo D (Maude; Raymond Hotel) h 614 Mar-
ket
" Grant Q (Myrtle) with Union Ice Co h 2404
Congress
" Gus meats 823 Bway r 843 10th
" Isaac N (Mabel) meat ctr C S Hardy h 2122
J
" Jesse L (Clara) signs 839 8th h 4474 Clevel-
and av
" Jno barber Joshua Gilson r 4438 38th

" Jos H (Esther; Olive Street Garage & Ser-
vice Station) h 2219 Cliff
" Julius waiter r 1806 J
" Kenneth E r 3327 Dale
" Leroy A lab C R McCormick Lmbr Co r 1915
National av
" Lester H lab C R McCormick Lmbr Co h
1915 National av
" Lewis E (Madeline) electn h 3551 Newton av
" Louis E pipe wrapper S D Cons Gas & Elec
Co r 1330 G
" Martin mgr Consolidated Paint Co r 917 7th
" Martin F (May) USN Air Sta h 3987 Eta
" Merrill A clk Ingersoll Candy Co r 5074
Niagara av
" Norman R prsr Rinehart's Cleanitorium r
4577 Wilson av
" Otto C (Dorothy) cigar mkr A Sensenbren-
ner & Sons h 2641 A
" Paul A clk A C Tripp r 3819 Fairmount av
" Robt P r 5066 Imperial av
" Rubert L (Bessie) h 5057 Narragansett av
" Theo (Lena) lab h 4100 Logan av
" Thetio I hairdrsr C O Wagner r 5074 Niagara
" W waiter Cabrillo Cafe r 624 64th
" Walter kitchenmn S D Army & Navy
Academy
Wagoner Beatrice A clk Percy H Goodwin Co
r 2961 A
" Danl W (Emma) h 3870 Central av
" Louis L (Carrie E) clo clr 3023 Juniper h
2961 A
Wagstaff Andw J (Hattie N) clk Mrs H N
Wagstaff h 4294 Taylor
" Hattie N Mrs gro and gas sta 4294 Taylor
Wagster Jos A (Sarah) USN h 3815 Madison av
Wah Hom (Helen) h 4443 Idaho
" Young Herb Co Quong Choak mgr 821 B
Wahburg Apartments (Mrs Elliz Hulick) 1630 3d
Wahl Chas F (Pearl) carp h 814 Ostend ct
" Chas J h 4731 33d
" Gus (Fay) meats 3553 Univ av h 3822
Granada av
" Roy W jan Fine Arts Gallery r 4243 43d
Wahlberg Russell D (Edith) garage 630 10th
Wahlburg Apartments 1630 3d
" Edith Mrs clk Holzwasser Inc r 630 10th
Wahlenmaier Geo (Letta) lab h 1023 S Evans
" Vernon lab r 1023 S Evans
Wahlgren Gus A (Bessie) formn Universal Boot
Shop h 3838 Louisiana
" Merrill A (Leah) mgr Bway Boot Shop h
4238 Euclid av
Wahlig Michl L (Bertha) h 4278 Van Dyke av
Wahllof Jos slsmn r 2170 4th
Wahlstrom Emil (Tilda) h 3626 35th
" Harry r 3626 35th
Wahrenberger Wm F (Elliz) h 4396 Arista
" Wm F (Grace M) bldg contr 1624 W Lewis h
3924 Henry
Wahrenbrock Alf A (Ella) clk PO h 3842 7th
" E Arth (Elsie) carrier PO h 4752 Felton
" Ernest S h 3725 6th
" Ernest A P r 1520 Tyler av
Walbel A P (Louise) h 4556 Louisiana
" Albt P jr (Louise) h 4556 Louisiana
Wald Arth H with Marston Co r Golden West
Hotel
" Edward C USN Air Sta
" Jno R h 1383 Union
" Lyman R elgars 946 4th h 237 Spruce
Waldmann Ernest J r 4632 Edgeware rd
" Mary A Mrs h 3795 Goldfinch
Walman M r 1806 J
Walman Harry H clo prsr Jack Horner

RAYMUND V.
MORRIS, Inc.

HUDSON
AND
ESSEX

FRONT and B
Phone, Main 6161

F E E N C I N G
MISSION
ORNAMENTAL
IRON & WIRE
WORKS

AL NELSON, Prop.
1785 Logan Av.
PHONE
Main 6595

BEACH PROPERTIES
FIRE INSURANCE

Phone, Bayview 0039
LOMA HOTEL BLDG.
2217-2225 ABBOTT ST.
OCEAN BEACH, CALIF.

Since 1886
San Diego's Leading
Men's and Boys'
Outfitters

"LION"
CLOTHING CO.
Southeast Corner Fifth and E

Where You Always
Pay Less for Clothing
Furnishings and Shoes
of Quality

PIERSALL
ESTABLISHED 1911
REAL ESTATE

Los Angeles
San Francisco
Oakland

HUNTER, DULIN & Co.

Pasadena
Santa Monica
Hollywood

GOVERNMENT, MUNICIPAL AND CORPORATION BONDS
Fourth Floor, First National Bank Building Phone, Franklin 2174

D. E. THOMPSON LUMBER COMPANY

EVERYTHING IN BUILDING MATERIAL

PHONES HILLCREST

7112
-AND-
7113

SERVICE QUALITY

UNIVERSITY -AT- Thirty-Fifth SAN DIEGO

PURE MILK DAIRY CO.

Manufacturers and Distributors of

Purity Dairy Products

Cottage Cheese
Ice Cream
Butter
Cream, Milk
Buttermilk

12th & K Sts.

Phone Main 9111

Butter & Egg Dept.
701 Fifth Street
Main 0411

SAN DIEGO CITY DIRECTORY (1927)

780
Wainscott Arth G (Eliza) mach opr Russ Lmbr & Mill Co h 2022 Diamond av
" Wm R r 2022 Diamond av
Wainwright Eug (Harvey) clo prsr C E Bash r 2437 Market
Waite Albt M (Elma) clk Liberty Food Co h 4018 Alabama
" Clement F civ eng Watson, Valle & Gough Inc r Coronado
" Elton D (Maurine) ins agt h 4020 Alabama
" Frank D (Z May) h 3021 Bway
" H N h 1846 Island av
" Harold R vulc I A Boren r 500 19th
" Jno (Lora; Tea Garden Auto Camp) h 4660 El Cajon av
" Marion E (Willella) h 2933 Newton av
" Marjorie bkpr r 1211 Montecito way
" Nellie E (wid A W) dairy 1145 16th h 3029 Bway
" Summer B (Harriet) h 3740 7th
" Victoria (wid W H) h 1211 W Montecito way
" W E formn S D Cons Gas & Elec Co r 2933 Newton av
" Wm F (Elta) pres Liberty Food Co h 3311 29th
Waltman Edna S (wid W L; Waltman & Hoffman) h 3628 Fairmount av
" & Hoffman (Edna S Waltman Myrtle Hoffman) restr 819 C
Wakefield Fred R (Margt) with Marston Co h 4791 Mansfield av
" Jas clk h rear 3770 Pershing av
" Margt Mrs h 1436 Brookes av
" Robt R (Josephine) USN r 3447 Goldfinch
" Rodger C r 4791 Mansfield av
Wakelise Fredk G (Mary E) h 6517 Imperial av
Wakelin Blanche L Mrs with Marston Co h 1229 25th
" Edmund (Louise) clk Union O Co h 2659 C
" Esme B slsldy Isaac Rubin r 1229 25th
" Louis sten J D & A B Spreckels Securities Co
Wakeling Jas G slsmn T A Wakeling r 4588 Park av
WAKELING THOS A, Non-Board Fire Insurance, 233 Spreckels Theatre Bldg, 121 Broadway, Phone Franklin 1984, r New Palace Hotel
Wakeman Geo M h 2042 4th
" Raymond P (Hazel) mfrs agt 861 6th R 712 h 302 Spruce
Walbreck Cecil Mrs br librarian Pub Library r 1835 Guy
" Claude L (Cecill) chainmn City Operating Dept h 1835 Guy
" Pauline M gro 815 Beech
Walbridge May B (wid S A) h 3836 Herman av
" Melvin E gas sta 3129 Univ av r 3836 Herman
Walch Jessie (wid Jno) h 4031 46th
" W J r 1229 8th
Walcott Warwick H (Marie) plmbr F A Heilbron h 4763 Wightman
Wald Geo E (Fannie) jan City Pub Schs h 3868 Mississippi
" Henry (Sarah E) brklyr h 3892 Mississippi
" Jno H brklyr r 3892 Mississippi
" Robt H (Kath) brklyr h 3811 Georgia
Walden Arth (Lena) h 4498 Lamont
" Claude E (Virgie) lab City Operating Dept h 3145 Market
" Jasper J USN Air Sta
" Melvin J (Emma C) h 3794 Arnold av
Walderson Fredk J (Alice) barber h 3833 Landis
Waldo Anna Mrs r 310 Ash
" Sarah J h 5058 Newport av
Waldon Geo L (Mary) h 2914 G
Waldorf Barber Shop J W Owens mgr 1027 4th
" Hotel (Adolph Becker) 1043 4th
Waldrum Wm formn S D Cons Gas & Elec Co r 536 F
Waldrup Kelvin (Violet) USN h 3750 Chamounie
Waldrup Harry auto mech Crawford Bros Garage
Waldron Cath (wid Ernest) r 3352 J
" Jas (Mary A) r 4187 Idaho
" Kathleen r 3352 J
" Louis M (Florence) mech USA Aviation Sta h 2932 El Cajon av
" Ralph pntr F J Porter r YMCA
Waldrop Frances S (wid W R) h 3305 Dale
" Jos A (Ethel) clk Swain-Poe Furn Co h 3711 Meade av
Wales R Ellis exploitation dir S D Calif Club r 3960 4th
" Sarah E r 132 W Robinson av
Walford Doreen phone opr P T & T Co r 1240 Johnson av
" Ernest (Edith) radio tech h 1240 Johnson av
" Philip millwkr Western Lmbr Co r 1840 Johnson av
WALK-OVER BOOT SHOP, John J Frazer Mgr, 1045 5th, Phone Franklin 3744
Walke Wm (Clara) ptrnmkr h 3682 Mountain View dr
" Wm M h 4102 45th
Walken Albt W r 540 Laurel
Walker Albt T USN Hosp r 3951 Kansas
" Alf r 3826 Richmond
" Alice Mrs r 1042 11th
" Allan roofer r 1878 Newton av
" Allen batterymn G H Dutton r 4166 Marlborough av
" Amos D (Lucille) meats 4357 Univ av h 3798 44th
" Andw USN h 4123 Morrow way
" Anna Mrs with Marston Co r 405 19th
" Arth O (Eliza; Smith & Walker) h 2832 Upas
" Beatrice r 3130 Mountain View dr
" Benj (Harriet) driver Cramer Baking Co h 3984 Bancroft
" Bessie r 3232 Island av
" Birdie E r 2424 San Marcos av
" Cameron C slsldy S M Bingham Co r 1222 Edgemont
" Carl E (Myrtle) chauff Union Ice Co h 4118 Texas
" Chas mech S E Mayer Co
" Chas B (Sarah) transitm City Operating Dept h 3315 Gregory
" Chas C (Nina) h 4473 Altadena av
" Chas D (Flora) roofer h 1878 Newton av
" Chas E (Alice M) h 2424 San Marcos av
WALKER CHAS E, V-Pres Schumann-Melink & Co Inc, r Los Angeles
" Chas H mach H J Taylor r 748 Raven
" Chas M (Jennie) lab Auto Exhibit & Wrecking Co h 811 Newport ct
" Chas W stovemn Parmelee-Dohrmann Co r 2127 Everett
" Christian S (Mildred R) lab h 814 Isthmus Ct
" Christopher C (Mamie) lab h 4014 48th
" Clara E (wid L A) h 2867 Boston av
" Clark A (Josephine) h 748 Raven
" Clark D (Irma) h 804 Raven
" Clifford I with Marston Co r 2729 29th
" David Jan P T & T Co r 1146 8th
" David E (Minnie A) slsmn h 3695 Ray
" Dora Mrs r 410 Hawthorn
WALKER-Cont
" E Amos (Nellie) tactical officer S D Army & Navy Academy h 4807 Lamont
" E J formn City Operating Dept r 1827 29th
" Earl H (Mae) brklyr h 951 Burns ct
" Edw P slsmn Burroughs Adding Mach Co r 3545 1st
" Edw W slsmn r 2472 Market
" Eliz Mrs h 6376 Brooklyn av
" Eliz E tchr Ocean View Sch r 2832 Upas
" Emeline (wid Chas) h 2730 Newton av
" Emma mald Naval Hosp
" Ethel C r 2745 Granada av
" Ethel J r 2745 Granada av
" Ethel K Mrs h 4803 Marlborough dr
" Euphemia r 2701 Newton av
" Fletcher J h 4366 44th
" Frank (Margt) eng h 3248 J
" Frank W h 3315 Gregory
" Frank W eng S D Cons Gas & Elec Co r 2330 Congress
" Franklin D (Dorothy) tchr State Teachers College h 1918 El Cajon av
" Fred barber h 5025 Niagara av
" Fred slsmn Pacific Coast Supp Co
" Fred L (Louise) h 3416 3d
" Geo (Lillie A) carp h 1147 Bittern
" Geo genl formn S D Cons Gas & Elec Co r 438 Sicard
" Geo A (Annie) h rear 2970 Kalmia
" Geo H (Ada; Bway Pharmacy) h 1615 Cypress av
" Geo M (Estella E) h 3411 Fairmount av
" Geo S (Mary H) archt h 3667 Texas
" Glenn barber r 5025 Niagara av
" Guy P lab USN Air Sta
" Harold S (Mollie) USN h 1355 Union
" Harry H (Elidoe) carp h 2127 Everett
" Helen A Mrs slsldy S M Bingham Co h 3038 Main
WALKER HENRY G (Frances V), Branch Mgr Spreckels Commercial Co, h 3266 2d
" Herb R (Beulah) plstr h 2448 Vancouver av
" Howard L (Cath) h 4182 41st
" Isaac C (Flora) office mgr C S Hardy h 2722 28th
" Iva nurse r 1488 1st
" J F formn S D Cons Gas & Elec Co r 3068 Newton av
" J W USN h 1715 Ft Stockton dr
" Jackson S (Mary) carp h 8916 Cleveland av
" Jacob A (Mabel M) carp h 3826 Richmond
" Jas lab h 5012 Imperial av
" Jas H (Celia; Brollin & Walker; Randall & Walker) h 2721 A
" Jay H (Mattie) carp h 2480 Commonwealth
" Jesse h 3407 Lemon Grove blvd
" Jno r 748 Raven
" Jno B (Mary J) gro 1830 Island av
" Jno L (Alida) mech h 3746 Chamounie av
" Jos B (Marie) slsmn h 242 W Fir
" Kenneth E (Kath) clk C T Clark h 3415 Fairmount av
" Larry mech r 1432 1st
" Lawrence A (Grace E) slsmgr Edwards Sales Co Inc h 3855 Brant
" Lee A lab S D Cons Gas & Elec Co r 3248 J
" Lee T gro 3783 Calif
" Lewis W (Virginia) USN h 4565 Myrtle av
" Louise C (wid W A) h 2321 Landis
" Lucille Mrs waiter Pickwick Coffee Shop r 4111 Front
" Mamie indwkr Nu Way Lndy r 4014 48th
" Margt (wid J S) h 4140 34th
" Margt sten Am Jewelry Co r 725 Rookaway ct
" Margt Mrs h 4017 40th
" Marie E bkpr Underwood Typewriter Co r 305 Milbrae
" Marmaduke G (Violet) slsmn h 2914 Copley
" Mary Mrs r 2488 G
" Mercere A (Nellie) h 3134 Imperial av
" Nannette Mrs nurse h 4042 48th
" Nathaniel R (Clara) USN h 2557 1/2 J
" Omar A r 2832 Upas
" Peter G (Martha) h 2842 Boston av
" Phineas W (Edna) service mgr Burroughs Adding Mach Co h 3530 Arizona
" Pierre C adj 625 Bway R 322 r 420 Fir
" Raymond A slsmn Bishop & Co r 4075 Stephens
" Richd B (Grace) plmbr MacKenzie & Dyer h 1228 S 36th
" Richd R (Belle L) cook h 1567 State
" Riley porter H E Hull r 634 F
" Robt lab City Operating Dept r 2743 Market
" Robt r 530 20th
" Robt L (Irma; Walker & Rapalji) h 2936 Juniper
" Rowe E r 4555 Ohio
" Roy J (Nina) printer 905 E h 4188 32d
" Ruth (wid J M) smstrs Russell Parachute Co h 4373 Altadena av
" S Tefft (Estella B) h 4478 42d
" Thos I (Vivian) blrmkr S D Cons Gas & Elec Co h 3745 10th
" Thos J (Lydia) h 4211 Alabama
" Thos J (Jennie) carp h 3334 Lincoln av
" W W cook Fred Harvey
" Walter slsmn H H Hardin r 4192 Cleveland
" Wilbur S USN Air Sta r 4030 37th
" Wm h 2076 Bacon
" Wm r 124 Bway
" Wm stone ctr r 943 7th
" Wm (Edith) supt Home of Peace Cemetery h 280 Southlook av
" Wm E (Florence) meats 4058 Univ av h 4145 Marlborough av
" Wm F (Carrie) chf gasmkr S D Cons Gas & Elec Co h 265 22d
" Wm H (Anna M) pntr h 405 19th
" Wm J (Louise) h 4053 Mississippi
" Wm L (Imogene) tchr Woodrow Wilson Jr High Sch h 4115 38th
" Wm P tractor opr R E Hazard Contracting Co h 1230 B
" & Rapalji (R L Walker R R Rapalji) men's furms 648 Bway
Walkup Bert E bkpr Smith & Haight r 4504 36th
Wall Chas E (Helen) pntr h 4616 Campus av
" E W h 2330 Union
" Fred (Emma) carp h 4287 38th
" Geo (Lena) h 2544 Front
" Grace H (wid J J) mgr Casa Loma Hotel h 330 Fir
" Ida N (wid J M) h 3727 Florida
" J Maxwell auto mech Sixth St Garage
" Jas A slsmn Calif Pioneer Auto Club
" Jos brklyr r 1070 10th
" Jos D (Eliz H) carp h 3736 Mississippi
" Jos D (Mrs) with Marston Co r 2330 Union
" Little A (Edna) transitm S D Cons Gas & Elec Co h 388 Southlook av
" Saml r 872 Union
" Thos B slsmn Davis-Baker Co r 1605 Fern
Walla Frank J (Jennie) chauff 4280 Arguello



J. K. WARD & CO.
SAN DIEGO COUNTY DISTRIBUTORS OF
DU PONT PAINTS - DUCO AND VARNISHES
PHONE, MAIN 6941 - 1266 FOURTH ST.



SAN DIEGO CITY DIRECTORY (1927)

781
WALKER-Cont
" Margt (wid J S) h 4140 34th
" Margt sten Am Jewelry Co r 725 Rookaway ct
" Margt Mrs h 4017 40th
" Marie E bkpr Underwood Typewriter Co r 305 Milbrae
" Marmaduke G (Violet) slsmn h 2914 Copley
" Mary Mrs r 2488 G
" Mercere A (Nellie) h 3134 Imperial av
" Nannette Mrs nurse h 4042 48th
" Nathaniel R (Clara) USN h 2557 1/2 J
" Omar A r 2832 Upas
" Peter G (Martha) h 2842 Boston av
" Phineas W (Edna) service mgr Burroughs Adding Mach Co h 3530 Arizona
" Pierre C adj 625 Bway R 322 r 420 Fir
" Raymond A slsmn Bishop & Co r 4075 Stephens
" Richd B (Grace) plmbr MacKenzie & Dyer h 1228 S 36th
" Richd R (Belle L) cook h 1567 State
" Riley porter H E Hull r 634 F
" Robt lab City Operating Dept r 2743 Market
" Robt r 530 20th
" Robt L (Irma; Walker & Rapalji) h 2936 Juniper
" Rowe E r 4555 Ohio
" Roy J (Nina) printer 905 E h 4188 32d
" Ruth (wid J M) smstrs Russell Parachute Co h 4373 Altadena av
" S Tefft (Estella B) h 4478 42d
" Thos I (Vivian) blrmkr S D Cons Gas & Elec Co h 3745 10th
" Thos J (Lydia) h 4211 Alabama
" Thos J (Jennie) carp h 3334 Lincoln av
" W W cook Fred Harvey
" Walter slsmn H H Hardin r 4192 Cleveland
" Wilbur S USN Air Sta r 4030 37th
" Wm h 2076 Bacon
" Wm r 124 Bway
" Wm stone ctr r 943 7th
" Wm (Edith) supt Home of Peace Cemetery h 280 Southlook av
" Wm E (Florence) meats 4058 Univ av h 4145 Marlborough av
" Wm F (Carrie) chf gasmkr S D Cons Gas & Elec Co h 265 22d
" Wm H (Anna M) pntr h 405 19th
" Wm J (Louise) h 4053 Mississippi
" Wm L (Imogene) tchr Woodrow Wilson Jr High Sch h 4115 38th
" Wm P tractor opr R E Hazard Contracting Co h 1230 B
" & Rapalji (R L Walker R R Rapalji) men's furms 648 Bway
Walkup Bert E bkpr Smith & Haight r 4504 36th
Wall Chas E (Helen) pntr h 4616 Campus av
" E W h 2330 Union
" Fred (Emma) carp h 4287 38th
" Geo (Lena) h 2544 Front
" Grace H (wid J J) mgr Casa Loma Hotel h 330 Fir
" Ida N (wid J M) h 3727 Florida
" J Maxwell auto mech Sixth St Garage
" Jas A slsmn Calif Pioneer Auto Club
" Jos brklyr r 1070 10th
" Jos D (Eliz H) carp h 3736 Mississippi
" Jos D (Mrs) with Marston Co r 2330 Union
" Little A (Edna) transitm S D Cons Gas & Elec Co h 388 Southlook av
" Saml r 872 Union
" Thos B slsmn Davis-Baker Co r 1605 Fern
Walla Frank J (Jennie) chauff 4280 Arguello

ROBBINS RUBBER CO.

T I R E S

DISTRIBUTORS OF
NORWALK AND AMERICAN-AKRON TIRES
Retreading and Vulcanizing
1st and B
Phone, Franklin 3979

MAYER & BOYCE

644 7th St.
Phone, Main 1853
Agents for...
Pomona Manufacturing Co.
Heller Elevators
Cutler Hammer Mfg. Co.
Electrical Supplies
Motor Repairing
Elevator and Electrical Contractors

FRED C. SILVERTHORN & SONS
HAY - GRAIN - SEEDS
WOOD - COAL - FERTILIZERS
1501 MARKET STREET - TELEPHONE, MAIN 7151

GEORGE F. OTTO & SON
NURSERIES AND TRIAL GROUNDS—Chula Vista and 35th Street and National Avenue
Phone, Main 2871
FLORISTS AND NURSERYMEN
FLORAL DEPOT
7th St., S. W. Corner B
PHONE Main 0137

Los Angeles
San Francisco

WM. R. STAATS CO.

ESTABLISHED 1887
GOVERNMENT, MUNICIPAL AND CORPORATION BONDS
410 UNION BUILDING
FRANKLIN 4209

Pasadena
San Diego

C. N. WOODWORTH
REALTOR
—
REAL ESTATE
INSURANCE
FINANCING
BETTER BUILT HOMES
—
909 Seventh
Main 7031



SUNSET ENGRAVING COMPANY
SIXTH AND E STS.
SAN DIEGO, CALIFORNIA
We occupy the entire ninth floor
Every employee a skilled artisan
DRAWINGS AND ENGRAVINGS
FOR EVERY PRINTING PRESS PURPOSE.
MAIN 1517
WE DO OUR BEST TO SERVE YOU

11th and "J" Sts.

Phone, Main 7144

QUALITEE

DAIRY PRODUCTS COMPANY

Milk - Cream Cottage Cheese

Wholesale and Retail

782
Wallace A C slsmn h 1751 Univ av
" Alice J h 3537 Wightman
" Alice S r 2567 Bway
" Bessie L bkpr Fintzelberg & Steinmetz r 3103 Works av
" Bessie W Mrs attndt C H E Remondino r 4056 Boundary
" Betty E (wid Geo) r 3238 Goldsmith
WALLACE BRUCE L (Margaret; Wallace Optical Co), Optometrist, 801 Broadway, h 3822 Alabama, Phone Hillcrest 3182-W
" Burge M clk Wallace Tire Shop r 2567 Bway
" Carlton S sec S D Ice & Cold Storage Co r Long Beach
" Caroline Mrs r 1501 5th
" Cath Mrs r 1842 National av
" Cecil r 3050 Woolman av
" Chas B (Mary H) h 3686 41st
WALLACE CHARLES H (Eigla I; Wallace Optical Co), Manufacturing Optician, 801 Broadway, h 4345 Cleveland av, Phone Hillcrest 1122-R
" Claude E (Helen) h 1545 Meade av
" David E drftsmn Allyn Cornell Bldg Co r 1504 Fern
" Dodge slsmn Reld Wallace r 2567 Bway
" Eliz H Mrs h 537 13th
" Estelle (wid G W) h 4826 Voltaire
" Fred (Olive) USN h 4109 Kansas
" Geo L plmbr h 4671 Felton
" Geo W (Martha) clv ong Watson, Valle & Gough Inc h 1741 Dale
" Grace Mrs r 202 W Fir
" H J (Ethel) M h 504 Thorn
" H P h 2214 Bway
" Hattie L Mrs h 3103 Works av
" Henry L (Eliz E) h 1005 Madera
" Hollis V USN Air Sta
" Jacob drftsmn City Operating Dept r 1269 Univ av
" Jacob H (Julia) real est 1269 Univ av r 1643 Madison
" Jas W (Tina) h 3622 33d
" Jas W (M Antoinette) jwlr h 4318 Maryland
" Jesse lab h 2976 Webster av
" Jesse L (Nellie) carp h 4144 Florida
" Jno F (Lillie) carp h 3336 Highland av
" Jno J r 1036 3d
" Marian nurse h 528 Anderson pl
" Marian A h 610 Pennsylvania av
" Mary K Mrs h 1842 National av
" Maude (wid B W) h 3060 Woolman av
" Melton W cement wkr h 1027 Madison av
" Monroe E (Alga J) h 1845 Ft Stockton dr
WALLACE OPTICAL CO (Bruce L and C H Wallace) Optometrists and Opticians, "We Correct Everything in Sight," Prescriptions Filled, Lenses Duplicated, 801 Broadway, Phone Main 6357 (See page 117)
" Ora C Mrs (Greylock Apts) h 2150 1st
" Reid (Sallie A; Wallace Tire Shop) gas sta 702 7th h 2567 Bway
" Rollie (Dora) h 4658 Iowa
" Russell B (Ethel) batterymn L V Wood h 4161 39th
" Sami G (Edna) USN h 4408 35th
" Thos B (Della) mgr Reld Wallace r 2567 Bway
WALLACE TIRE SHOP, Reld Wallace Prop, Retreading, Vulcanizing, Exchanges, Dunlop Tires, We Call For and Deliver, 201 West F, Phone Franklin 1892

783
WALLACE SERVICE STATION 7th cor G
Phone Main 6546
" Warren H (Jessie A) eng h 4076 Lark
" Wm stone crt Simpson-Pirnie Granite Co r 943 7th
" Wm J USMC Base r B O Quarters
" Wm R (Etta) real est 702 7th h 1057 Robinson av
" Wm T (H Irene) stagehd h 4139 3d
" Waller Saml T (LuDell) cigars 722 C h 1132 8th
" Wallberg Jno lab h 1125 G
" Wallen Andw J shoe repr 1059 Univ av
" Chas J (Francelle) USN h 3727 46th
" Jno (Lena) h 610 Dewey
" Wallenborn Bernard with Marston Co r La Mesa
" Wallenhaupt Henry F cigar mgr A Sensenbrenner & Sons r 201 Cedar
" Waller Benj F (May) lab S D Cons Gas & Elec Co h 4133 Bancroft
" Clyde (Nellie) mech Coast In Garage r 4130 Louisiana
" Gan (Thelma) flmn Coast In Garage h 4130 Louisiana
" Jno L (Fannie) h 4675 Bancroft
" Mae smstrs Holzwasser Inc r National City
" Robt (Maggie) h 3231 J
" Saml (Lena) gro 814 12th h 832 11th
" Wallihan Jno B (Goldie) auto mech C K Warfield h 521 18th
" Wallin Johan V r 3883 3d
" Little N sten USN Air Sta r 3119 Dale
" Walling Carmen A Mrs nurse Dorothy Hays Co r 1620 Torrance
" Clarence H (Blanche) USN h 5034 Imperial
" Edw (Edna) USN h 5024 Imperial av
" Wallingford Etta T r 2960 1st
" Wallis E David archt r 1504 Fern
" Tractor Sales and Service (T C and M K Baessler) agri implts 718 1st
" Walraven Mary A (wid J H) r 1522 Granada av
" Wallis Chas B (Frances) h 1919 4th
" Jas L (Rose) bldg supt h 4085 5th
" Wm r 535 E
" Walmsley Chas F (Hotel Troy) h 1055 6th
" Elizabeth Mrs (Hotel Troy) r 1055 6th
" Walovitz Saml (Ethel) 2d hd gds 113 F h 1516 Union
" Walquist Alice A Mrs h 1230 10th
" Walratt Mary E (wid C D) h 3593 Utah
" Walrath Bessie r 1936 Univ av
" Clyde C (Corinne) ydmn Dixie Lmbr & Supt Co h 3782 Vermont
" Walsh Adell R phone opr r 644 Sampson
" Alice J smstrs Holzwasser Inc r 1100 22d
" Arth S (Ellen) h 2011 Madison av
" Benignus B (Lillian) h 2328 Landis
" Clara T (wid L A) r 319 Dewey
" E A pres E A Walsh & Co r Ocean side
" E A & Co E A Walsh pres G E Whitteman sec-treas A L Mitchell mgr real est 975 Garnet av
" Edw J (Alice) h 1577 Santa Barbara
" Edw J Jr r 1577 Santa Barbara
" Eliz Mrs r 4651 Boundary
" Eug (Frances) lab h 3274 Imperial av
" Everett S (Leora) br mgr Heller's h 3075 Lincoln av
" Frank A (Mary) gro 3953 Imperial av
" Frank I (Mildred) auto mech Union-Tribune h 3764 Alabama
" Hal E (Ruth B) slsmn h 3045 Fir
" Helen r 1627 F
" Jas (Nellie) h 4138 Banning

Willard

STORAGE BATTERY
916 UNION, CORNER E
Wagner Electric Service

WESTERN AUTO ELECTRIC CO.

AUTOMOTIVE ELECTRICIANS

Willard

PHONE MAIN 7178
MASON TIRES

SAN DIEGO CITY DIRECTORY (1927)
WALSH—Cont
" Jas J (Anna) h 701 Robinson av
" Jas J meats 4237 Univ av r 4075 Texas
" Jane (wid Jno) h 4075 Texas
" Jno tchr St Augustine High Sch r 3266 Juniper
" Jos A (Ella) slsmn Bond & Goodwin & Tucker h 2554 Front
" Jos H mining h 120 Robinson av
" Leora Mrs clk Robertsons Pharmacy r 3075 Lincoln av
" Louis E (Mary A) h 3520 32d
" Nicholas r 3679 Mountain View dr
" Patk (Anna) lab Harbor Master h 243 10th
" Philip F USN Air Sta
" Richd S (Florence) h 4044 Marlborough av
" Robt J (Lorena) h 644 Sampson
" Susan A nurse h 2230 5th
" Thos (Mary) h 4359 Alabama
" Thos lab Park Dept r 723 8th
" Thos (Teresa) slsmn h 1044 21st
" Thos F (Margt) slsmn S M Bingham Co h 1930 5th
" Verna Mrs nurse h 3970 Bancroft
" Walter E (Ivy L) dentist 1007 5th R 612 h 2410 Albatross
" Wm J (Louise) plstr h 8908 Ibis
Walstad Edith bkpr J G Walstad r 3835 1/2 Van Dyke av
" Jno G real est 3869 43d h 3835 1/2 Van Dyke av
Walstad Esther M bkpr Klieka Lmbr Co r 3625 Villa ter
Walstrom Carl tilestr J F Hogan
" Elmer tilestr J F Hogan
Walstrom Peter A (Minnie M) h 1139 Sutter
Walt Ella M (wid Harry) h 1950 Logan av
" Thos (Alice) chauff h 3045 L
Walten Mary I r 2676 B
Walter Alice E h 4429 El Cajon av
" Anna E r 4429 El Cajon av
" Apartments 2456 Market
" Carl (Dora) mach hd W J Glasson Planing Mill h 3174 Colton av
" Cary C plantm Pure Milk Dairy Co r 1145 K
" Edmund F (Laura) h 4653 33d
" Harry A (Avis) carp h 3854 41st
" Nelson A (Margt) slsmn h 2419 J
" Otto cabtmkr Schlefer & Sons h 2773 Newton av
" Robt H shtmtlwr r 3305 Cedar
" Robley D field mgr Irwin & Co r 3195 Juniper
" Susie E (wid R D) h 3195 Juniper
" Wallace A (Jessie; Woods & Walter) h 751 Yarmouth ct
Walters Allan P (Stella) clk h 2535 B
" Bernice C pkr Bishop & Co h 1010 18th
" Bert A (Lillian C) slsmn h 1955 Edgemont
WALTERS BYRON J (Helen M), Lawyer, 502 Spreckels Theatre Bldg, 121 Broadway, Phone Franklin 1582, h 3844 7th
" Christian P r 4626 36th
" Clarence E (Sybil) cementwkr h 4777 35th
" Claude W (Alice; Windsor Hotel) h 843 4th
WALTERS COMPANY THE, Wm A Walters Pres, Investments, Stocks, Bonds and Mortgages, 205-207 Commonwealth Bldg, 524 B, Phone Main 7211
" David L (Stella) slsmn Richfield Oil Co h 3394 22d
" Edith T touring dir Natl Auto Club r 1437 Univ av
" Edw (Leta) lab Russ Lmbr & Mill Co h 3890 Mountain View dr

783
" Edw E (Emma M) treas U S Bond & Mortgage Co h 4722 Vista
" Edw W USN Air Sta
" Forrest (Charlotte) cook h 4411 Cherokee av
" Frank (Emily E) h 1117 13th
" Frank tmkpr R E Hazard Contr Co
" Fred W carp h 815 Kingston ct
" Genevieve L (wid R J) h 2715 Columbia
" Hannah maid Golden West Hotel r 2570 N
" Jas lab h 751 Yarmouth ct
" Jno M (Madge) clv eng h 3518 Jackdaw av
" Jno S (Bertha D) USN h 2338 Univ av
" Jno W carp r 2333 1st
" Lee (Zora) h 4717 Green
" Lewis D (Minnie) police h 3833 Van Dyke av
" Lillian C Mrs tchr Washington Sch r 3057 Juniper
" Madge Mrs rugs 3869 5th r 3518 Jackdaw
" Michl C gdnr r 2185 Kearney av
" Minnie V Mrs r 4045 3d
" Odessa r 3745 Swift av
" Oliver S (Eleanor) carp h 4211 Pepper dr
" R W r 105 West F
" Rosemond L Mrs r 815 Kingston ct
" Tempa R Mrs r 2053 Irving av
" Thos millmn Klieka Lmbr Co r La Mesa
" Wesley J h 1026 15th
" Wilky D USN h 1020 E
" Wm lab C S Hardy r 2773 Newton av
WALTERS WM A (Esther A), Pres The Walters Company, 205-207 Commonwealth Bldg, 524 B, h 3443 23th, Phone Hillcrest 5610
" Wm J (Jeanette) tailor 388 6th r 910 F
Walther Alice M r 1384 7th
" Henry T (Laura) driver Challenge Cream & Butter Assn h 3912 Arisona
" Theo E gro 2477 Imperial av h 2475 same
Walthers Chas chauf h 2685 Franklin av
" Hazel Mrs nurse 2688 K
Waltran Clara J (wid O L) r 3810 31st
Walton Ada R Mrs h 4104 Georgia
" Andw J firemn S D & Coronado Ferry Co
" Annie B (wid R C) r 4656 Narragansett av
WALTON C ART (Martha L; Auto Exhibit & Wrecking Co) h 3775 Ibis
" Delbert r 3775 Ibis
" Earl P surv h 4656 Narragansett av
WALTON ERNEST A (Gertrude M; Auto Exhibit & Wrecking Co) h 3784 Goldfinch
" Fred G h 3663 40th
" Geo A h 3439 Menlo av
" Grace L tchr City Schools r La Mesa
" LoReine E clk PO r 4104 Georgia
" Lucile H (wid H B) with Holzwasser Inc h 929 23d
" Moses lab h 3180 Franklin av
" Ralph mech h 912 S 28th
" Richd S with C N Munson r 4656 Narragansett av
" T G h 4450 Menlo av
" Thos (Frances) USN h 3761 Nile
" Thos A (Billz) tchr S D High Sch h 2526 Pamo av
" Wm V lab Sam Shelley r 912 28th
Waltz Edna E (wid Robt) tchr County Pub Sch h 8831 43d
" Edwin C clk r 4889 Estrella av
" Evelyn D with Marston Co r 4269 Estrella av
" Geo H (Hannah) h 4269 Estrella av
Walwick Anna A (wid R C) h 3844 Granada av
" Earl R (Barbara) teller Bank of Italy h 3210 Felton
Walser P Wm (Ellis) plmbr h 4012 Louisiana

BUILDING MATERIALS

CEMENT
PLASTER
LIME
METAL LATH
WOOD LATH
TILE
BRICK
STEEL
Reinforcing Steel
Catalina Crushed Rock
SAND
—
Somozided FirePreventer
Paints
Varnishes
Stains and Shingles
—
HAY, GRAIN
MILL FEEDS
WOOD
COAL
Blacksmith Coal
COKE
BRIQUETTES
FERTILIZERS
—
SPRECKELS
COMMERCIAL
COMPANY
310 4th St.
PHONE
Franklin 4147

MORTGAGE LOANS 6% THRIFT ACCOUNTS

WESTERN LOAN & BUILDING COMPANY
ASSETS \$19,000,000
CHAS. W. AMOS
201 BROADWAY

SAN DIEGO LUMBER CO.

LUMBER AND BUILDING MATERIAL

Office, Yard and Wharf Foot of 6th Street

LA JOLLA SHORES

HUGH EVANS & CO., Inc.

Community
Developers

Torrey Pines Road

Phone
La Jolla 460-W

San Diego Office
1170 Fifth St.

**Vitrified
Products
Corp.**

MFRS. OF
Highest Quality
Building Tile
Brick and Pipe

2843
Jefferson Street
North San Diego

TELEPHONE
HIL. 3092

R. C. PENNINGTON
Automobile (Complete Coverage)
Workmen's Compensation
Phone, Main 9036

INSURANCE SPECIALIST
Life
Casualty
1030 Eighth Street

CARPENTER'S

(The Stationers' Corporation)
952 SIXTH STREET SAN DIEGO

COMMERCIAL AND SOCIAL STATIONERS
OFFICE SUPPLIES
Y. & E. FILING EQUIPMENT AND SUPPLIES
THE MIMOGRAPH LINE
Complete Book Department



Alfred Stahel, Jr.
**Realty
Analyst**
-
**Alfred
Stahel, Jr.
Company**
**REALTORS
INSURORS**
-
**1502
FIFTH**
MAIN 8414

**PICKFORD
BARKER
INC.**

FACTORY DISTRIBUTORS

THE
GENERAL
TIRES and
TUBES

Cor. 2nd & B Sts.
PHONE
Franklin 1291

SAN DIEGO CITY DIRECTORY (1927)

WARD-Cont
" Ray F (Kath) slsmn Carpenter's Staty Store h 1275 Hendricks av
" Raymond D grinder r 4095 32d
" Robt E (Edith) br mgr Heller's r 3682 Mountain View dr
" Rose M bkpr Dewar & Co r 1534 Front
" Russell E sten U S Customs r 4110 Maryland
" Ruth M Mrs tchr Balboa Sch r 3388 Granada av
" Sampson L (Ella K) h 2931 Dale
" Sarah M (wid L J) h 3248 Filbert
" Steph S (Carol O H) h 6328 Brooklyn av
" Theo (Irmah; Theo Ward Candy Co) h 4065 36th
WARD THEO CANDY CO (Theo Ward) Exclusive Hoffman Distributors, 1431 Market, Phone Main 6087
WARD, WARD & WARD (M L, J M and M Luther Jr), Attorneys-at-Law, 512 Granger Block, 964 5th, Phone Franklin 1427
" Wm H asst eng Spreckels Theatre Bldg h 1950 Kearney av
" Wm H jr pkr r 1950 Kearney av
" Wm H USN r Naval Hosp
" Winona r 622 Sampson
" Wyman E (Bertha) police h 2483 Market
" Warde Margt E clk S D Cons Gas & Elec Co h 1486 B
" Warden H C (Edna) exec sec S D Athletic Club h 4450 Campus av
" Harry G (Vida V) h 2862 National av
" Wardlaw Columbus Rev (Ida) h 3859 8th
" Wardrip Richd (Hattie) driver Triangle Trans & S Co h 1319 31st
" Wardrobe Wilson lab City Operating Dept
" Wardrop Frank (Gertrude) slsmn Star Shoe Co r 417 Juniper
" Ware A J Mrs r 4651 Boundary
" Anne (wid Harry) nurse R G Sharp r 4315 Utah
" Arabelle h 4094 Voltaire
" Benj H (Dora) mach h 4808 35th
" Harry (Marle) slsmn h 4842 Niagara av
" J A h 2646 A
" Jas driver Benson Lmbr Co r 1962 Harrison
" Jane r 4645 35th
WARE JOHN W (Ethelmae) Mfg Jeweler, Native Gem Stones Wholesale and Retail, 1060 6th, Phone Main 5944, h 2868 Redwood (See left side lines and page 99)
" Leonard R (Mildred M) USN h 3711 Alabama
" S barber r 729 7th
" Saml sawiller 631 G
" Sarah L r 212 Quince
" T E lab Benson Lmbr Co r 1962 Harrison
" Walter M (Maude E) h 4502 Cleveland av
" Walter S (Anna) slsmn r 4645 35th
" Wilhelmina drsmkr 525 C R 410 r 4232 Wightman
" Wm M (Esther) clk Sou Elec Co h 4455 38th
" Winnie E Mrs h 4159 Iowa
" Warneburg Effie Mrs h 4918 34th
" Warrentz Anna B beauty opr r 2670 Newton av
" Wares Alice M r 230 W Laurel
" Warfield Andw K (Mary) h 1836 Columbia
" Carlton K (Kath B) garage 2624 Adams av h 3815 Bancroft
" Carrie r 1609 W Lewis
" Clyde F (Elliz) clk S D Cons Gas & Elec Co r 2735 1st
" Fletcher h 6601 Madrone av

WARD-Cont
" Grace F (wid C L) h 1030 15th
" Henrietta M sten Fitzgerald & Gusweiler r 1836 Columbia
" Herman W clk Western Metal Supp Co r 4446 47th
" Kath B Mrs tchr Florence Sch r 3815 Bancroft
" M A h 8936 Gamma
" Theodora actor Savoy Theatre r U S Grant Hotel
" Waring Chas cement wkr r 1262 1st
" Dorothy E bkpr R G Sharp r 1445 B
" Edw (Josephine; Marshall Apts) h 1445 B
" Wark Huntley A (Neil G) mfrs agt 121 Bway h 3977 Louisiana
" Warlick Jno P (Bernice) slsmn G B Wright Co h 4045 45th
" Warne Frank J (Julia) electn Sou Elec Co h 4632 38th
" Warn Jennie (wid Ezra) h 3204 Clay av
" Warne Callista (wid F L) r 4986 Niagara av
" Edythe M clk W U Tel Co r 1012 C
" Robt B repr P T & T Co h 4986 Niagara av
" Warner Albinus A (Susan) carp h 4583 40th
" Alvin C lino opr H C Warner r 3544 Arizona
" Anna M mach opr Standard Mattress & Furn Inc r 1135 11th
" Arth G (Grace) drftsmn City Operating Dept h 2337 Adams av
" Betty sten r 3312 29th
" C A pntr Reliable Decorative Co
" Carl R (Mae) plstr h 3676 4th
" Chas (Aleda) printer h 4154 Jamul
" Chas (Esther) slsmn h 2879 J
" Chas B r 3312 29th
" Chas B (Alice) h 3746 Polk av
" Chas L (Mary L) brklyr h 32 S Pardee
" Chas W (Mary) linemn S D Cons Gas & Elec Co h 4655 38th
" Clyde R (Vivian) pimbr G C Warner h 2521 Texas
" Dwight P (Mercedes) slsmn Kileka Lmbr Co h 1445 Fern
" Eliz class organizer University of Calif Ext Div r 3312 29th
" Ellsworth A carp r 4583 40th
" Frederic D (Mabel) real est 525 C R 505 h 3312 29th
" Geo (Mary) carp h 2106 Irving av
" Geo M driver h 1610 Kettner blvd
" Guy C (Kate) pimbr 2117 Logan av h 2155 Harrison av
" Harry C (Lillian A) linotyping 831 1/2 8th h 3544 Arizona
" Harry J (Luille) h 3432 Bancroft av
" Harvey S h 3918 La Cresta dr
" Jas inspr Co Health Dept r 3984 Bayfront
" Jas (Kitty) pimbr h 3682 Bayside walk
" Jas H h 4724 Works pl
" Jesse H (Vita) USN h 3972 Cleveland av
" Jessie C (wid Arth) h 4154 Nordica av
" Jno r 1860 Kearney av
" Laura h 1610 Union
" Louis E r 3918 La Cresta dr
" Martha (wid Andw) h 4474 Maryland
" Mary F Mrs (Opportunity and Disappointment Shoppe) r 310 Ash
" Milton J (Elliz) typist USN Air Sta h 733 13th
" O M linemn S D Cons Gas & Elec Co r 1135 11th
" Orie S (Ethel M) chauf R E Hazard Contr Co h 2141 Harrison av
" Paul E plstr r 3676 4th

STILES SEED STORE = 630 E Street
POULTRY, BEES AND GARDEN SUPPLIES - PHONE, MAIN 0793

WESTERN METAL SUPPLY CO.

SEE PAGE 78

HARDWARE AND PLUMBING JOBBERS

215 7th Street SAN DIEGO, CALIFORNIA Phone, Franklin 3111

Office Phone 410-J

Res. Phone 175-W

R. F. ZIMMERMAN

Plumbing and Heating Contractor

7921 Girard Ave.

La Jolla California

W. J. BUSH CITRUS PRODUCTS COMPANY

Manufacturing Chemists and Flavoring Extracts

NATIONAL CITY CALIF.

(See Page 60)

SAN DIEGO CITY DIRECTORY (1927)

WARNER—Cont
 " Robt L (Juanita) mgr The White Co h 1543 29th
 " Steph (Frances) slsmn Castelberg's Inc h 3811 Center
 " Thos H (Beulah M) USN h 4128 Meade av
 " Vivian R mlr r 3432 Bancroft
 " Wm mech Autocar Sales & Service Co r 2106 Irving av
 " Wm W gdnr h 3044 State
 Warnes Dorothy tchr Logan Sch r 4022 1st
 " Elmer D with Elliott-Horne Co r 3639 4th
 " Fred E bkpr S D Tr & Sav Bank r 4022 1st
 " Mary B social wkr Co Hosp
 " T Fredk (Helen) h 4022 1st
 Warnhoff Robt A (Julia) h 3773 30th
 Warnock Jos (Eleanor) USN h 4633 33d
 Warnstrum Alex tallor r 1317 1st
 Warrell Herman (Frances) h 2519 1st
 Warren Alva (Mary) h 1069 20th
 " Alvin H (Lottie M) cement wkr h 4540 Arizona
 " Andw (Lou) formn S D & A Ry h 4510 32d
 " Benj L r 846 A
 " Chas (Minnie) lab h 501 7th
 " Chas ptrr Roy Warren r 3016 Beech.
 " Chas E slsmn Pure Milk Dairy Co r 2041 C
 " Christina L (wid G L) h 1728 Missouri
 " Clinton J h 342 W Laurel
 " Curtis T (Dorothy) lab h 721 1/2 Newport ct
 " Daisy P (wid H B) r 3767 Mississippi
 " Dallas r 4510 32d
 " Esker A (Florence) slsmn h 825 Rockaway ct
 " Ethel r 4438 36th
 " Forrest (Nina) reporter S D Union h 3720 10th
 " Fred ptrr Roy Warren r 3016 Beech
 " Geo lab r 509 12th
 " Gilbert T (Ida M) carp h 321 Milbrae
 " Gladys sten Bank of East San Diego r 532 22d
 " Glen r 4510 32d
 " Harry B r 089 20th
 " Henry (Sarah) miner h 1301 Hornblend
 " Henry J (Eugenia A; Wenrich & Warren) h 5015 Cape May av
 " Horace C electn r 3984 Louisiana
WARREN HOTEL (Albt Schoonover, Mrs O L Peters) 108 F, Phone Main 8310
 " J. Wm (Etta) chauf Pure Milk Dairy Co h 2275 Harrison av
 " Jas F USA Aviation Sta
 " Jas L lab r 944 India
 " Jason C carp h 3645 44th
 " Jno (Rose) chauf h 4275 Kendall
 " Jno C r 2748 Madison av
 " Jno E (Anna; Hoover Hotel) h 655 6th
 " Jos (Grace) h 431 12th
 " Jos (Flora) slsmn h 1750 Chico
 " Lee G (Ida B) solr Coast Truck Line h 4438 38th
 " Leroy (Ella) carp h 3016 Beech
 " Llewellyn E chauf r 4035 32d
 " Lola candier Swift & Co r 2275 Harrison av
 " Lullie E Mrs h 3645 44th
 " Mae clk Bledsoe Co r 321 Milbrae
 " Margt B tchr h 2332 2d
 " Marlon A (wid L C) r 1728 Missouri
 " Mary Mrs r 532 22d
 " Mary E (wid B R) h 2178 Woolman av
 " Mary H Mrs prsr Benbough & Duggan r 2845 A
 " Mildred S Mrs h 2803 Copley av
 " Minetta L h 3752 Granada av
 " Myrtle I clk r 321 Milbrae
 " Paul (Sallie) chauf h 4758 Bancroft
 " Raymond lab r 655 6th
 " Roy (Eileen) paints 3009 Beech h 3016 same
 " Roy F batteryman Sunset Elec Co r 5015 Cape May av
 " Silas B r 5015 Cape May av
 " W H slsmn Jno W Snyder Co r La Mesa
 " Walter C (Emma) printer 3821 30th h 4033 32d
 " Wm mattressmkr Standard Mattress & Furn Inc h 2375 California
 " Wm jr mattressmkr Standard Mattress & Furniture Co r 1247 Columbia
 " Wm F (Grace) photog 833 7th, stationery 3873 5th r La Mesa
 " Wm H Rev h 3160 Mountain View dr
 " Warrensford Almee Mrs slsly h 722 11th
 " Ross clk Continental Baking Co r 722 11th
 Warriner Ruth B r 4532 Felton
 Warring Carter elev opr U S Natl Bank
 Warris Jno F (Marion) USN h 1009 W Hunter
 Wartenweiler Wm B clk Liberty Food Co h 1203 16th
 Warthon Danl h 430 21st
 Wartner Dell shtmtlwrk Central Sheet Metal Wks r National City
 Warwick Alice music tchr 640 Bway R 5 F 1813 5th
 Wash Maydene nurse r 2133 2d
 Washburn Amy J caterer r 4445 Cleveland av
 " Donald K (Julia) asst mgr Coca Cola Bottling Co h 4586 Wilson av
 " Enoch P cement wkr r 4445 Cleveland av
 " Florence A (wid A S) r 4445 Cleveland av
 " Florence C (wid W S) h 3674 3d
 " Harry H (Minnie) formn Coca Cola Bottling Co h 1808 Spalding pl
 " Jno lab Lenox Cafeteria r 729 E
 " L Milton (Tillie C) h 3679 Jackdaw
 " Sanford S h 4743 Newport av
WASHER WILSON, M Snider Mgr, Electric Washers, Ironers and Cleaners, 1409 5th, Phone Franklin 4232
 Washington Apartments Alois Sirinek mgr 209 W Washn
 " Edw h 4067 Oak Crest dr
 " Hotel (Mrs L M Corbett) 423 F
 " Jas (Ruby) cook G E Ramsey r 138 Henstey
 " Jeremiah (Irene) plstr h 3163 Clay av
 " Jno shoe shiner L R Ward
 " Jno M Jan Spreckels Theatre Bldg r 637 32d
 " Leroy plstr r 2936 Imperial av
 " School 1825 State
 " Turner D (Della) jan Spreckels Theatre Bldg h 128 Henstey
 " Wm H (Anna) trunk mkr G L Pitts h 4756 34th
 Wasnidge E J meat ctr Cabrillo Cafe r 919 7th
 Wassaba Chas cement fnshr r 2024 State
 Wasson Hattie H Mrs r 3668 Tennyson
 " Jos E (Pearl) gdnr h 3527 Thorn
 " Lines P r 4379 41st
 " Martha J tchr S D High Sch h 1305 13th
 " Sylvan R (Inga) mgr Poway Fruit Co h 4379 41st
 Watanabe C Indy 419 5th
 " Geo A (Elliz) Star Cleaning & Dye Works h 1317 Market
 Watanabi K (Mae) billiards 308 Market h 741 1st
 Water Cecil Mary lab h 2215 L

SALMONS & SCHAEFER

General Agents Aetna Affiliated Co.'s

Insurance and Bonds

625 Broadway

Phone - Main 0244

INSURANCE

SAN DIEGO CITY DIRECTORY (1927)

787

Waterbury Geo F (Sarah) acct h 4475 North av
 " Hugh B (Lelia) clk Walk-Over Shoe Store h 2519 Dwight
 " Ira E h 4477 North av
 Waterhouse Albt (Angelia) lab h 1052 Evelyn
 " Clarence A lab r 1052 Evelyn
 " Emily drsmkr h 2229 2d
 " Wm (Mary) carp h 2902 E
 Waterman Chas E (Sabina) photog h 4053 Falcon con
 " Geo C depy City Assessor
 " Mary A Mrs h 2085 Logan av
 " Oscar W (Cornelia) photog h 4046 Falcon
 " Robt M (Mary) carp h 1625 Grove
 " Wm N h rear 1045 10th
 Watermeuler Emil whseamn Wm Darby Co r 2841 Franklin av
 Waters Albt A (Lucy) clk h 2075 Woolman av
 " Alex B (Sarah) batteryman G A Phillips h 4535 Brighton av
 " Dorothy slsly Real Silk Hosiery Mills r 1404 Bush
 " Frank lab r 2948 N
 " Fred T attnd U S Public Health Service
 " Grover A (Dorothy) USN h 1404 Bush
 " Henry driver El Granito Springs Bottling Co r 3146 Vollman
 " J D firemn S D Cons Gas & Elec Co r National City
 " Jno h 115 28th
 " Jno (Minnie M) ydmn Western Lmbr Co h 2948 N
 " Jno W r 4446 Park blvd
 " Rosie r 2948 N
 " S A Mrs r 1028 22d
 " Wm r 115 28th
 " Wm C slsmn Simon Levi Co r National City
 Wathen Hattie E (wid Geo) h 4022 Central av
 " Vesta L r 4022 Central av
 Watkins Abbie Mrs r 2181 Julian av
 " Archie E wharfinger C R McCormick Lmbr Co
 " Carl W carp r 650 11th
 " Carrie J (wid G R) h 4494 North av
 " Chas W (Susie E) plstr h 1263 16th
 " David J (Ethel) supt Fenton-Parker Material Co h 4386 Kansas
 " Ethel Mrs opr W U Tel Co r 4386 Kansas
 " Jno r 943 10th
 " Jno A (Mary) pilot U S Public Health Service
 " Kate h 4722 Bermuda av
 " Lee S (Eva) jan Plaza Theatre h 3253 Polk av
 " Lillian Mrs h rear 4344 Campus av
 " Orvel E (Edith) barber 6377 Imperial av h 567 Beacon dr
 " Walter S slsmn Sou Elec Co r 1715 Monroe av
 " Wm J (Alice G) slsmn h 2014 Abbott
 " Wm W (Ethel) whseamn Louis Moorstein h 6812 Brooklyn av
 Watlington Nellie R Mrs slsly Calif Outing Co r 1147 5th
 Watrous Albt L (Agnes J) h 1708 80th
 " Fredk L h 106 Pennsylvania av
 " Jos USN r 1236 India
 Watson Alice Mrs clk Heller's Inc r Coronado
 " Alice M (wid G B) r 540 Laurel
 " Alyce A Mrs h 6152 Scimitar dr
 " Andw ptrr h 4271 Cass
 " Andw J (Ethel B) USN h 4163 1st
 " Arth S clk Shell Co r 901 7th
 " Artie M (wid J J) h 2412 J
 " Benj F carp r 2959 Main
 " C S ydmn S D & A Ry r 4154 Illinois
 " Carey S (Margt) slsmn Globe Outfitting Co h 2842 Gunn
 " Cecil E USN Air Sta
 " Chas USN Air Sta
 " Chas B r 934 C
 " Chas S (Alta) slsmn Calif Outing Co h 4154 Illinois
 " Curtis W appr Royal Pie Bakery r 3077 Martin av
 " Doret Mrs with Marston Co h 3772 Park blvd
 " Dudley window trmr r 320 W Washn
 " E P r 4598 Edgeware rd
WATSON E PENN JR (Alice B; Watson & Sutton) 445 Spreckels Theatre Bldg, 121 Broadway, Phone Main 6295, h 4598 Edgeware rd, Phone Hillcrest 1733
 " Earl E r 1262 1st
 " Edw artist Savoy Theatre r 120 E Brookes av
 " Ellis r 4429 48th
 " Emmie B h 4940 Brighton av
 " Ethel R (wid W V) h 4185 Ingalls
 " Eug r 4154 Illinois
 " Eveline h 4565 33d
 " Frances E Mrs h 4319 Central av
 " Frank U SN h 3764 6th
 " Frank A (Laura) slsmn h 1112 W Brookes av
 " Frank E (Ethel) Heut Fire Dept h 6550 Wunderlin av
 " Frank H (Nellie) USN h 385 28th
 " Frank M firemn Naval Hosp
 " Geo (Sarah M) mech eng h 3967 Illinois
 " Geo F chainmn Hoopes & Mack r 729 E
 " Gilbert L (Luella) custodian S D Tr & Sav Bank h 3703 Meade av
 " Harold H (Maurine) h 3915 Alameda pl
 " Harry h 2254 N
 " Harry L (Isabelle) clk clnr H L McDonough r 240 W Beech
 " Harry S whseamn S D Poultry Assn r 2254 N
 " Howard D actor Savoy Theatre r 1319 Granada av
 " J Wm clk 400 C r Coronado
 " Jas A (Anna) wchmn h 3273 Landis
 " Jas E (Fredericka) h 6620 Wunderlin av
 " Jas G walter r 2412 J
 " Jessie M Mrs h 320 W Washn
 " Jno lab S D Cons Gas & Elec Co r 221 Southlook av
 " Jno A (Cora) pres Watson-Jones Inc h 1319 Granada av
 " Jno A (Kath) USN h 4339 Georgia
 " Jno G (Edith) clk h 2256 Catalina blvd
 " Jno H (Helen) h 2859 Main
 " Jno R (Helen) clk h 3421 Ray
 " Jno S h 1829 Alta Mira pl
 " Jones Inc J A Watson pres A S Denis v-pres C R Jones sec-treas printers 633 3d
 " Jos (Mary) prop S D Watch, Clock & Jewelry Repair Shop and S D Phonograph Repair Shop h 917 10th
 " Jos J gdnr r 4235 5th
 " Josephine S r 1839 Alta Mira pl
 " Leroy USN Air Sta
 " Luella Mrs sten Wessels & Cornell r 3703 Meade av
 " Lyle r 3721 Strand way
 " Margt phone opr P T & T Co r 3764 6th

RARE PLANT GARDENS

L. C. KELLOGG PLANTS TREES SHRUBS LANDSCAPE GARDENERS

SALES YARD 805 16TH ST. SAN DIEGO. GROWING GROUND 945 E. 20TH ST. NATIONAL CITY

TILE

ART AND DECORATIVE MANTELS BATHS

Store Fronts

Drain Boards

STAFFORD

3273 University HILLCREST PHONE - 6836

DR. H. FOX ROLLER, D. C.

BODY CORRECTION MEANS HEALTH

OUR TREATMENT IS IN LINE WITH NATURE'S WAY OF CARING FOR THE BODY

Phone, Main 2493

713-715 Bancroft Bldg., First and Broadway

Res. Phone, Main 3469

TROWELED CEMENT ROOFING TILE

IN RED, WHITE, GREEN AND YELLOW

Also Ideal Building Blocks, Coping, Balustrades, Faced Brick in All Colors and All Special Artificial Stone STOPHER CEMENT, STONE, BRICK AND ROOF TILE FACTORY OFFICE AND FACTORY Phone, Main 1773

Glen Abbey Memorial Park - San Diego's Modern Cemetery

Two Miles East of Chula Vista on Concrete Highway Leading to Bonita
City Office in Commonwealth Building



**GRANDALL'S
PARASOL
CANE AND
KEY SHOP**
-
**PARASOLS
COVERED**
-
**TRUNKS
OPENED
and Repaired**
-
**1842 5TH ST.
PHONE
Franklin 1738**
After 6 P. M.
Phone, Main 0882

NELL MOORE REAL ESTATE
BUSINESS PROPERTY and HOMES
Tel. Main 5404
851 Ash Street

SAN DIEGO CITY DIRECTORY (1927)

788
WATSON—Cont
" Michl F Insp Bureau of Animal Industry
h 4773 Linda av
WATSON PAUL R (Alys E) V-Pres and Chief
Engineer Watson, Valle & Gough Inc, h
2835 C
" Reeves H bgemn Santa Fe h 120 Brookes av
" Reeves E artist r 120 Brookes av
" Robt N (Olene) h 1953 1/2 5th
" Rose M r 3586 Adams av
" Scott E dentist 520 E R 603 r Coronado
WATSON, VALLE & GOUGH INC, W G Gough
Pres-Mgr, Civil Engineers, Suite 559-571
Spreckels Theatre Bldg, 121 Bway, Phone
Main 9185 (See page 61)
" Waddy clk r 423 F
" Walter slsmn Nettleship-Tye Co r 1251 9th
" Walter P (Alberta) police h 2557 J
" Willard N drftsmn H M Crane r 4185 In-
galls
" Wm B (Jean M) carp h 2116 Fern
" Wm F slsmn r 1251 9th
" Wm J (Loretta I) USN h 2803 California
" Wm M r 314 E
" Wm P (Olive; Jackson & Watson) h 725
Portsmouth ct
" Wm W usher Savoy Theatre r 120 E Brookes
av
" Willie Mrs r 2501 L
WATSON & SUTTON (E P Watson Jr, L J
Sutton) Engineers and Contractors, 445
Spreckels Theatre Bldg, 121 Broadway,
Phone Main 8295 (See left side lines and
page 64)
Watt Douglas A (Lucy) slsmn Rolando Sales
Organization h 144 Fir
" Emma F (wid Harvey) h 340 W Univ av
" Harvey K (Edith) electn h 4169 Mississippi
" Jas r 3808 5th
" Lionel V (Mae E) USN h 3626 44th
" Louis E (Rose) trainmn S D Elec Ry Co h
1283 Hendricks av
" Margt M h 1201 Monroe av
" Martin H lab Benton Roof and Paint Co r
354 Langley
" Perry M (Elsie M) slsmn h 3120 Bancroft
" R Lloyd (Olive) slsmn h 4486 Cleveland av
" Robt F bkpr Commercial Finance Corp r
1229 8th
" Wm (Ida G) h 928 24th
Wattenbarger Docia Mrs r 1049 Robinson av
" F Mrs slsldy Blumberg-Schoenbrun Co r 2935
Logan av
" Geo installer P T & T Co r 1049 Robinson
av
" Roy lampblackmn S D Cons Gas & Elec Co
r 1049 Robinson av
Watters Allan P clk P O r 2535 B
" Frank W (Arlis) h 1809 Robinson
" Jno gdnr r 2170 4th
" Martin J (Josephine A) shoe repr h 3796
Marlborough av
" Saml E (Ruth) mgr Cuyamaca Club h 4446
Park blvd
Watterson Grace clk r 1031 20th
" Hattie A Mrs h 1031 20th
" Wm T (Lutie B) slsmn h 355 24th
Wattles Geo D (Blitz) shop formn CAMPBELL
CHEVROLET COMPANY h 1611 Polk av
Watts Building 520 E
" Edw J (Sevilla) jan Watts Bldg h 142 24th
" Eva maid 4247 Arista
" Henry L lab h 240 W Beech
" Jas USN h 4905 33d
" Jas A lab City Operating Dept h 2168 Frank-
lin av
" Oliver R (Bertha) carp h 1076 Diamond
av
" Raymond A slsmn G A Brown r 4901 33d
" Richd roofer Gauteraux Roofing Co
" Theo h 2226b Abbott
" Thos waiter O W Anderson r 725 4th
" Walter (Eva) porter h 2606 N
Waud Donald E clk Holzwasser Inc r 3008 Webs-
ter av
" Fred D (Freda) formn Santa Fe h 3003
Webster av
" Robt lab C R McCormick Lmbr Co r 5260
Santa Marguerita
Waugh Bessie h 4220 Campus av
" E F formn M Trepte & Son
" Harry H (Janet) sec Amer Bldg & Inv Co L
4175 Swift av
" Helen Mrs office sec Wright & McKee h
3692 Wilson av
" Henry W (Sarah) cement wkr City Operating
Dept h 870 20th
" Ida Mrs housekpr 4221 Jackdaw
" Jno T mech eng r 4170 39th
" Susan H (wid Saml) h 4170 39th
Waughn Jos M mech r 2159 National av
Waukeeta Apartments 1835 Monroe av
Wauch Emma phone opr P T & T Co r 1795
Moore
" Geo E (Virginia) atttd L J Proper h 1795
Moore
Waxman Al S asst mgr Calif Theatre r Y M
C A
Way C Spencer caretkr h 4156 Georgis
" Chester A (Edna) gro 4795 Voltaire
" Cora M Mrs r 4494 Louisiana
" Edna L indywr Palomar Laundries r 2419
Lincoln av
" Emma F h 2506 Collier av
" Henry P USN h 2419 Lincoln av
" Julia r 611 5th
" Lorena B clk Union Oil Co r 4494 Louisi-
ana
" Roy W gro 4494 Louisiana
Wayant Verne r 3794 45th
WAYBRIGHT JOHN S, Treas-Mgr New Uni-
versity District Syndicate and Mgr Ro-
lando Sales Organization, h 3102 6th
Waycott Harold L slsmn Streicher's Shoes r
3620 Ray
" Richd H (Jeannet) h 2345 32d
Wayda Walter J (Marie) tailor Maloney & Son
h 4660 Mississippi
Wayland Clive E (Helen) h 3922 Portola pl
" Russell (Fleeta) r 1842 3d
Waymire Eldon eng r 4230 Cherokee av
" Emma J (wid G W) h 4057 Oregon
" Jno W (Maude Z) tchr h 4230 Cherokee av
" Lee (Melvina) athletic officer S D Cons Gas
& Elec Co h 527 24th
" Madge r 4004 33d
Wayne Mildred C sten Demers Finance Co r
Spring Valley
Wayt Wooster B (Emma) h 4181 Jackdaw
Weal Margt Mrs r 405 Maple
Weare Geo C (Minnie L) bldg matl 1007 5th E
1110 h 236 Kalmia
" Minnie L Mrs mgr Viavi Co r 236 Kalmia
Wearn Jno (Hettie) cement wkr h 3808 Center
" Jno M r 3808 Center
" Stanley J (Malissa) h 3876 47th
Wears Roy J (Mayne) h 4010 Euclid av

WIESLER & COMPANY

REAL ESTATE - STOCKS - BONDS
801 FIRST NATIONAL BANK BUILDING

H. J. WIESLER
PHONE
FRANKLIN
2273

SAN DIEGO CITY DIRECTORY (1927)

789
Weast Ralph h 2616 National av
" Walter B (Peggy) constr eng r 2070 Kear-
ney av
Weatherall Bennie M USN Air Sta
Weatherbie Anna B Mrs h 754 Sclard
Weatherford Saml H USN r Naval Hosp
Weatherly R Edw (Ruth) mech h 3834 Madi-
son av
Weathers Ethelbert W (Mary K) elec eng h 3436
Herman av
" Eug (Jennie) real est 5320 Adams av h 5028
same
" Jno F (Clara) USN h 4114 35th
" Leonard M driver r 4495 Alabama
Weatherston Alex r 1231 Union
Weatherspoon Geo pntr r 1053 10th
Weaver Anna L (wid Jno) h 4025 Front
" Anne E (wid P N) r 4315 Hermosa way
" Belle h 1015 26th
" Bertha r 721 10th
" Bertha (wid H W) h 2912 K
" Cyrus E (Elouise) pharm Eagle Drug Co
h 4526 Wilson av
" David F (Natella; M Street Garage) h 2820
Logan av
" Edna L r 500 26th
" Edson B (Caroline) slsmn h 4315 Hermosa
way
" Emmor B archt 500 26th
" Frank (Ella) carp h 1145 11th
" Fred lab h 4350 Florida
" Fred E (Wilma L) electn h 4348 1/2 Florida
" Fred H pntr r 3151 Redwood
" Geo L (Mary M) h 3678 41st
" Geo L jr linemn S D Cons Gas & Elec Co
r 3688 41st
" Harry O (Emma) pntr h 1609 W Lewis
" Henry A (Gertrude) lab h 4035 Front
" Herbt C (Grace) chauf Sanitary Lndy Co
r 2912 K
" Jas T h 4320 Ingraham
" Jno J (Kath) gdnr r 4374 Loma Alta av
" Jno J (Anna M) 2d hd gds 1992 Logan av
h 2084 Kearney av
" Jos (Mary E) cook h 4080 Mississippi
" Kath F phone opr P T & T Co r 1144 10th
" Lowell lab r 1145 11th
" Malvina pkr Showley Bros r 3668 41st
" Mary A Mrs clk City Operating Dept r 2203
Bway
" Murvin D (Helen) slsmn Klauber Wangen-
helm Co h 3151 Newton av
" Ola W r 4025 Front
" Ralph P carp h 911 26th
" Ruth K tchr r 4080 Mississippi
" S E Mrs r 3913 Iowa
" Thos A clk Philip Rush r 2084 Kearney av
" Velita Mrs r 3414 6th
" W Grace bkpr J Q Wlokham r 911 26th
Webb Addie (wid I E) h 1510 G
" Adna r 3481 Tompkins
" Alton r 3481 Tompkins
" Amy (wid Fredk) h 3483 C
" Anna W Mrs clk h 4369 Felton
" Apartments (Mrs E C Webb) 1236 11th
" Archie E (Irene) h 4078 37th
" Arlie M ydmn Western Lmbr Co r Lincoln
Acres
" Asa R (Ethel) carp h 2515 Lincoln av
" Bros (R C and E L) trucking 305 10th
" Chas r 3121 Market
" Chas A (Flora L) h 3241 Logan av
" Chas W cashr Logan & Bryan r 2508 1st
" Edgar E clk P O r Coronado
" Edith Mrs music tchr r 1721 Logan av
" Eliza Mrs tchr Encanto Sch r 840 E Washn
" Eliz Mrs r 4213 Euclid av
" Elmer (May) carp h 4213 Euclid av
" Elmer L (Evelyn; Webb Bros) r Escondido
" Emma C Mrs (Webb Apts) h 1238 11th
" Emma W Mrs slsldy G H Rice r National
City
" Flora E smstrs h 1014 14th
" Frank G slsmn G H Rice r National City
" G E (Julia) h 2309 5th
" Geo H (Eliza) driver Palomar Laundries h
840 E Washn
" Geo G (Gladys) plstr h 3121 Market
" Geo H (Marguerite) slsmn Mayer-Krum-
holz h 1876 Lyndon rd
" Grant G (Elsie) slsmn h 2027 Madison av
" Guy (Lillian) acct h 4848 Florida
" Harold E USN Air Sta
" Holland R gro 3303 J
" Jno R (Margt F) h 1236 Robinson av
" Joshua M (Ella) slsmn h 3317 Cottonwood
" Laura S r 840 E Washn
" Louise A (Anna) bakery 1020 Cleveland av
h 1030 same
" Mary E (wid Frank) r 1993 Julian av
" Roy C (Esther; Webb Bros) h 4609 34th
" Sarah A Mrs h 3481 Tompkins
" Slayton A mech R D Maxwell Co r 3481
Tompkins
" Tiney S nurse h 3314 Central av
" Vincent (Elsie) adv mgr Holzwasser Inc h
4712 W Pt Loma blvd
Webber Anna phone opr P T & T Co r 4022 4th
" Anna L Mrs h 1430 7th
" Anna M nurse h 525 Kalmia
" Bruce W mach Campbell Mach Co r 3431
44th
" Chas F restr 800 Bway r 715 same
" Chas S (Emma A) prsmn Fry & Smith h 8019
Dale
" Chester H (Mabel E) dentist h 3819 Calif
" Frank D (Minnie) h 1287 8th
" Genevieve Mrs tchr Lincoln Sch r 3711
Grim av
" Geo R (Ella) fishermn h 622 W Hawthorn
" Harry E (Genevieve) constable h 3711 Grim
av
" Herbt G (Anna) shtmtlwr Roche Bros h
4022 4th
" Herbt O USN Air Sta
" L C r 108 F
WEBBER LANE D V-Pres and Trust Officer
First Trust and Savings Bank r Cuya-
maca Club
" Winifred E clk S D Cons Gas & Elec Co
r 2230 Albatross
Weber Ada E C tchr h 3808 35th
" Anna E h 2408 2d
" Chas (Alfreda) h 4786 Wightman av
" Edith M Mrs maid San Diego Hotel h 3326
Polk av
" Elise M (wid H W) h 4398 Arcadia dr
" Emma L (wid Jno) r 1535 29th
" Ethel E Mrs h 2705 Clay
" Fred (Mary) h 4624 Hamilton
" Gaby A manicurist r 1556 1st
" H Marcel (Ethyl) music tchr h 3798 29th
" Herbt E (Esther) baker Cramer Baking Co
h 1837 Julian av
" Hiram J lab r 4221 Wightman
" Ignas (Marie) h 2896 Copley av
" Jno r 2860 Logan av
" Jno M h 1535 29th



Studio Gowns
Negligees
Antiques
Fabrics
Batiks
Brass
Silver
Bronze
Pewter
Pottery
Jade
Linens
EVERYTHING
HAND-WOVEN
Jack-o'-Lantern
Studios
Mrs. F. H. Stiefried
1020 PROSPECT
LA JOLLA

ROOFS

TRUAX
ROOFING
CO.

PAINTS

4076 University Av.
...PHONES...
Office, Hill. 4860
Res., Hill. 1088-R



BETTER HEAT FOR LARGE AND SMALL HOMES
"MAGIC WAY" GAS HEATING APPLIANCES
MADE IN SAN DIEGO
BY POTTER RADIATOR CORPORATION - NATIONAL CITY, CALIF.

SAN DIEGO LINOTYPING CO.
642 Fourth Street—Main 0422

42- and 30-em Machines
Automatic Metal Feeders
Electric Metal Pots
Latest Cut Book & Commercial Job Faces
12 Sizes of Type
24-Hour Service
54 Faces of Type

AUSTIN SAFE & DESK CO.

BANK AND OFFICE EQUIPPERS

1035 SECOND STREET

OPP. UNION TITLE CO.

CALL OUR SALESMAN
PHONE FRANKLIN 2214

EASY PAYMENTS

FAMILY HOME FOR AGED AND CONVALESCENTS

MR. and MRS. P. J. WILDEN
Managers

Home Fellowship and Home Care

Phone, Nat'l 351
605 E. 14th St.
P. O. Box 564
NATIONAL CITY

CADILLAC

DAVE

LA SALLE

FIRST at A

Phone
Main 5186

Telephone, Bayview 0282-J

1182 Evergreen Street
Cabrillo Terrace

W. W. BIRD
OWNER AND DEVELOPER OF
CABRILLO TERRACE

"BUILDER OF ARTISTIC HOMES"
Point Loma, California

REAL ESTATE

Investing in PACIFIC BEACH Real Estate
WILL BRING GOOD RETURNS "FOR

C. C. PLETCHER

REAL VALUES"

1440 Garnet Avenue

Phone, Pacific Beach 1501

SAN DIEGO CITY DIRECTORY (1927)

791

WEGEFORTH ARTHUR (Minnie), Physician, Suite 400 Granger Bldg, 964 5th, Phone Main 1776, h 2870 2d
WEGEFORTH HARRY M (Rachel), Physician and Surgeon, Suite 400 Granger Bldg, 964 5th, Hours 11 to 12, 3 to 5, Phone Main 1776, h 210 Maple, Phone Main 1758
Weggenman Booteries (L F Weggenman R V Williams) 1110 5th
"Louis F (Helen; Weggenman Booteries) h 1062 Myrtle way
Wegner Julius gdnr r 1983 National av
Wehking Christian (Clara) h 2922 Woolman av
"Martha musician r 2922 Woolman av
Wehl Eliz r 3155 Mountain View dr
"Richd H watchmkr h 3155 Mountain View dr
Wehner Arth r 4548 Cherokee av
Weibens F ydmn S D & A Ry r 3002 Boston av
Weibinger Leo ironwkr Natl Iron Wks r 2917 Boston av
Weideman Emily tchr Logan Sch r Maryland Hotel
Weidler Edw (Louise) bkpr S D Cons Gas & Elec Co h 4923 Long Branch av
Weidman Milton G (Margt) lather h 4029 Wash av
Weidner Adam (Hannah) barber 782 5th h 4320 Utah
Weiler Robt J (Cath) USN h 1213 25th
Weigel Geo C (Anna; Cliff Cleaners) h 1809 Adams av
"Geo W (Sophie) slsmn Foreman & Clark h 3730 31st
"Helen R opr r 3730 31st
"Jno G (Alice; Cliff Cleaners) h 1815 Adams av
"Margt Mrs clk Whitney & Co r 3730 31st
"Wilbur meat ctr West Gro Co r 2170 4th
Weight Chas E (Frances) formn City Operating Dept h 4263 Cleveland av
Weigle Margt (wid F C) r 3903 Georgia
"Ralph meat ctr r 3787 6th
"Thos h 2268 Market
"Wilbur meat ctr r 3787 6th
Weigold Rollie C carrier P O r 1432 1st
Weise Amy clk r 4055 Park blvd
"Henry h 4055 Park blvd
Well Frances h 2172 Front
"Lizzie maid 912 8th
"Louise (wid Tobias) h 3041 National av
"Roy J r 3041 National av
Welland Frieda Mrs h 220 22d
"Jos (Goldie) slsmn Bradlor & Wolff r 2048 2d
Weimer Benj B (Olive) mech r 4480 North av
"Nellie h 4840 Mondell ter
"Olive C clk S D Union Co & Tribune Co r 4480 North av
"Sam V (Bertha) estimator Sou Elec Co h 3930 Utah
Weinbach Cora B Mrs with Marston Co r 2510 San Marcos av
"Geo L (Cora B) h 2510 San Marcos av
Weinberg Emma Mrs (Hub Clothing Co) r 3865 1st
"Mary Mrs (Reno Apts) r 945 19th
"Michl (Mary) roofer h 945 19th
"Morris (Rose) lab h 8207 J
Weinberger Henry (Rebecca) real est 121 Bway R 943 h 539 Maple
"Herman (Nettie) h 1346 F
WEINBERGER JACOB (Blanche R; Heskett Weinberger & Miller) Attorneys-at-Law
Phone Main 9575, h 3133 Front

WEINBERGER JOSEPH, Physician and Surgeon, Room 621 Electric Bldg, 881 6th, Phone Franklin 1175, r Maryland Hotel
"Josephine r 536 Maple
"Maurice (Bertha) slsmn Henry Weinberger h 3627 Albert
Weingard Annie r 3678 Wilson av
"Dora R slsldy Davidson's r 3678 Wilson av
"Fannie (wid Abr) h 3678 Wilson av
"Hana forldy Bishop & Co r 3678 Wilson av
"Henry groundmn S D Cons Gas & Elec Co r 3678 Wilson av
"Sara slsldy Christensen's Dept Store r 3678 Wilson av
Weingart Chas A (Freda) carp h 607 63d
Weinhold Henry (Anna) USMC h 3630 37th
Weinig J Edw (Helen E) cement wkr h 3686 Park blvd
"Wm meat ctr C S Hardy h 1811 Bancroft
Weinly Mary Mrs r 1825 Newton av
Weinrich Pickle Co H H Fried mgr 2940 National av
Weir Harold M sls mgr Shoreacres Country Club r Coronado
WEIR JULIAN F (Mildred H) Mgr California Paper House and California Ink Co, h 3768 3d
"Sam K (Mary J) slsmn David Friedman h 3621 Texas
"Stanley W (Thelma) USN h 2579 Arizona
"Wm L (Wilda) car inspr h 3515 Park Villa dr
Welrick Edna B slsldy Mrs L E Graham r 3129 Hawthorn
"Minnie M r 3129 Hawthorn
"Sarah A (wid W H) h 3129 Hawthorn
Weirs R J slsmn Univ Realty Co
Weiss Betty r 2870 Evergreen
Weisberger Simon (Eleanor) gro 3095 National av
Weise Chas F (Mary) tilestr S D Tile & Woodstone Co h 4128 Morrow way
"Herbt R (Ethel) lno opr h 4673 Alabama
Weisel Harley V ice creamkr Hage's r 4050 Texas
"Wm L (Avis) lab h 4050 Texas
Weisenbach Rose bkpr C N Munson r 929 18th
Weiser A R with H J Edwards r 128 B
"Edw chauf Emery Ambulance Service
Weishedel Aug (Bena) carp h 1085 Gregory
Weiskopf Philip L trainmn S D Elec Ry Co r 1838 Spalding pl
Weiskoten Helen K Mrs r 932 Douglass
WEISKOTTEN W OTTO, M D (Sarah) Practice Limited to X-Ray Diagnosis and Treatment, Hours 9 to 5 and by Appointment, Suite 1101 First Natl Bank Bldg, 1007 5th, Phone Franklin 5447, h 932 Douglass, Phone Hillcrest 3337-J
Weisner Arabelle Mrs pharm Hartsoughs Pharmacy r 1942 Logan av
"Walter (Arabelle) USN h 1942 Logan av
Weiss Chas D (Ethel S) supt S D Consolidated G & E Co h 4194 Randolph
"Edw W (Bertha) trainmn S D Elec Ry Co h 2060 Harrison av
"Eleanor r 1437 Torrance
"Hannah R (wid H F) h 2080 Harrison av
"Harry (Carrie R) h 1437 Torrance
"Hedwig r 480 Elm
"Herman Mrs h 3785 Arizona
"Irving C (Eleanore) pntr h 3471 Landis
"Jno (Emma) pntr h 4650 Hawley blvd

HOMELAND BUILDING CO.

Construction Merchants

Dealers in...
Building Material
Mill Work
Paints
Oils and Tools

22-32 E. 8th
NATIONAL CITY, CAL.

LA JOLLA HERMOSA

The Finest Subdivision in California

SALES AGENTS
BALFOUR CO. INC.

Realtors
1144 Prospect
LA JOLLA

PHONE
LA JOLLA 13



ASK YOUR DEALER
TO SHOW YOU
"SCHIEFFER" BED ROOM
FURNITURE

V. WANKOWSKI & CO. INC.

INSURANCE - SURETY BONDS

343 SPRECKELS BUILDING

V. WANKOWSKI
GEORGE D. EASTON
F. F. EDELEN

WATSON & SUTTON
Engineers
Contractors
445 SPRECKELS BLDG.
PHONE MAIN 6295
See Page 64

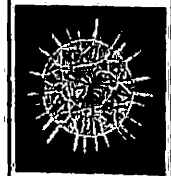

Buy
Diamonds
Watches
Clocks
Jewelry
Silver and Native Gems
of
J. W. WARE
1060 Sixth St.

WHITING-MEAD CO. - BUILDING MATERIALS
OF SAN DIEGO AND EL CENTRO
Lumber - Plumbing and Electric Materials - Paints and Varnish - Pipe - Roofing - Sash and Doors
Builders' Hardware - Floor Covering - Wrecking Department
THE ONLY PUBLIC MARKETS WITH EVERYTHING IN BUILDING MATERIALS
MAIN STORE, 187 AND 9 STS. - PHONE, M. 7191
East San Diego Store and Lumber Yard - 4088 University Ave. - Phone, M. 3845

792 SAN DIEGO CITY DIRECTORY (1927)

WEISS-Cont
" Jno J (Ethel) slsmn Simon Levi Co h 325 S 36th
" Leon M (Annette) agt Pac Mutual Life Ins Co h 2928 Juniper
" Louise Mrs h 3393 Granada av
" Lydia r 3102 Univ av
" Mandell D (Louise; Globe Jewelry & Loan Co)
" Robt lab h 1765 1/2 W Atlantic
" Wm M (Dorothy) groundmn S D Cons Gas & Elec Co h 3405 Mountain View av
Weissendanger Elmer chauff J S Schirm Coml Co r National City
Weist Jno T (M Josephine) trucking 4269 43d
" Thos I (Alice) chauff h 4065 43d
Welster F Mrs r 2551 A
Welsz Willa J phone opr P T & T Co r 5065 Niagara av
Wetkamp Albt H (Ellz A) shoes 806 5th h 3760 Goldfinch
" Mary R cashr Doyle-Barnes Co r 4405 Imperial av
Wetz Fredk W (Dora) chemist h 3967 Goldfinch
Wetzel Emil r 952 14th
" Frank L (Mary K) gas sta 3026 Upas h 4251 Swift av
" Harry K (Lilly) h 1970 Front
" Walter C (Tessie) gro 2245 F h 2239 same
" Warren B (Evelyn B) gro 2170 1st h 4671 30th
Wetzel Fred (Stella R) sten Dist Atty h 3545 Georgia
Wetzman Joshua (Fannie; Calif Outfitting Co) h 4136 Hamilton
Wewens Pope plmbr A C Croskey
Welborn Jack formn S D Cons Gas & Elec Co
Welburn Helen r 3776 Arnold av
Welch Allen M bkpr Cudahy Pkg Co r 2650 B
" Chas B slsmn Qualitee Dairy Products Co r 1111 F
" Edw E roofer Associated Roof Co r 2071 Irving av
" Edw G clk r 1725 Dale
" Edw W (Mattie) slsmn S O Co h 1725 Dale
" Frank M (Mary M) h 1725 Dale
" Geo W (Flora) h 4335 Cleveland av
" H Seward (Ethel) dentist 427 E r National City
" Harold E (Alice Lee) USN h 4880 Del Mote av
" Hazel M clk USA Aviation Sta h 935 Bway
" Henry (Anna) lab City Operating Dept h 3787 Acacia
" Herman L (Margt A) slsmn h 368 S Milbrae
" Ida A Mrs r 480 Elm
" J W formn L R Davis
" Jas r 872 Union
" Jas G (Beulah I) h 2169 Brant
" Jno D (Sidney) h rear 1026 S 31st
" Jno W (Clara) h 4254 Van Dyke av
" Jno W (Antonia) USN h 3659 Highland av
" Jos r 341 West E
" Leandro R (Rosie; Welch & Fritz) h 1129 28th
" Mary Mrs h 2222 E
" Wm F (Florence E) Jan FIRST NATIONAL BANK h 4219 Front
" & Fritz (L R Welch D L Fritz) bldg contrs 1017 1st R 408
Welcome Albt E (Anna) asst creditmn S O Co h 3215 32d
" Arth T (Cath) carp h 3204 Felton
" Hotel (Geo Bradley) 444 G

" Jno A (Sadie) slsmn Dixie Lmbr & Supp Co h 337 26th
" Leroy J (Thelma) driver S D Cons Gas & Elec Co h 1941 Fern
" Leslie A clk S O Co r 337 26th
Weld E housemn Hotel Schneider
" Geo W (Abbie J) h 1640 3d
" Wm W r 3343 Granada av
Welding I Jack (Maude) lab h 3583 47th
Weldner H plmbr r 814 F
Weldon Arth cartkr Playground Dept
" Chas R (Carrie) slsmn Goodbody & Timmons h 2828 Univ av
" Grace R r rear 401 S Pardee
" Wm J (Maude) carp S D Elec Ry Co h rear 401 S Pardee
Weldy Jennings r 319 25th
WELFARE LEAGUE OF AMERICA, Props
Palm Hotel J M Ray Mgr 509 12th, Phone Main 8694
Welln Agnes clk r 1715 31st
" Arth baker Eric Welln r 1715 31st
" Christina (wid Axel) h 1715 31st
" Eric (Dolly) bakery 2529 Univ av h 3911 Hamilton
" Jno fnshr Schlefer Furn Mfg Co r 1715 31st
Welling O r 1334 1st
Welk Edw (Iva) shtmtlwr USN Air Sta h 4287 47th
Welke Anna r 1465 2d
Welker Alf A prsdr Frye & Smith h 4559 Florida
" Eugenia M tchr Pt Loma High Sch r 3311 Rice
Well Frank E (Margt) carp h 3727 Boundary
" Geo h 640 22d
Wellen Jno driver r 104 B
Weller Anne K depy supt Co Schools r 1437 Russ blvd
" Frank (Claudia) carp h 3518 4th
" Frank (May) ct reporter 1017 1st R 611 B 2658 3d
" H Eliz (wid A A) h 1545 30th
" Henry F (Jane) agt Natl Life & Acc Ins Co h 987 13th
" Louise E prin Mission Beach Sch h 1437 Russ blvd
" Ruth E sten r 1347 Russ blvd
Wellin Agnes clk Mrs H W Gibson
Wellingham Alf (Hva) carp h 1287 31st
Wellington Alton R auto mech Tenth St Garage
" Arlyn I pntr r 1201 S 38th
" S Hardy driver C S Hardy r Y M C A
" Earl R pntr h 1201 S 38th
" Elnora H (wid C I) r 1201 S 38th
WELLINGTON FRANK M (Eldora M) Optom
etrist 548 Sicard, Phone Franklin 5509
" Glenn T (Joy M) mech F L King h 3525 Horbert
" Grocery (F M Wellington) 3784 National av
" Lawrence D (Ora) musician h 3814 Adams av
" Leland S (Ida M) carp S D Cons Gas & Elec Co h 3780 28th
" Oscar J (Pearl) lab h 4182 44th
" Roy C (Grace) pntr h 1221 S 36th
" Roy T lab r 824 41st
Wellman Alice M Mrs tchr Ocean View Sch r 4078 Epsilon
" Edw T (Alice M) eng h 4078 Epsilon
" Forest G (Katie) h 1761 Union
" J Frank (Jessie S) slsmn C D Boyer h 2037 1st
" Peck & Co R F Stoupt mgr whol gro 337 5th av

C. M. GAMMETER REALTOR

RENTALS AND INSURANCE

1123 Orange Avenue, Coronado, Calif.

PHONE CORONADO 1020

SAN DIEGO CITY DIRECTORY (1927) 793

WELLMAN-Cont
" R Spencer (Ethel) USN h 3044a India
" Wm (Mary) pntr h 4225 Central av
" Wm R housemn Hotel Cecil
Wellnitz Ernest (Augusta) barber 2439 Imperial av
Wellons Ray E (Flora) lab S D Elec Ry Co h 909 Madera
Wells Ada R h 3773 1st
" Albt beilmn Hotel Churchill
" Arth USN r Naval Hosp
WELLS ARTHUR C (Clara E) Mgr Bond Dept
San Diego Trust & Savings Bank h 2346 Chestnut
" Bessie R Mrs ins agt R C Pennington r 1027 10th
" Cella H nurse h 3820 4th
" Chas cook h 1960 Front
" Chas (Ethel) USN h 1218 Union
" Chas F (Hazel; Central Garage) v-pres Boulevard Express h 2633 San Marcos av
" Clarence L stacker Whiting-Mead Co r 4878 Cape May av
" Clifford r 4878 Cape May av
" Cora tchr Euclid Sch r 3988 1/2 Kansas
" Cora M (wid Thos) h 3988 1/2 Kansas
" Donald B r 931 W Hunter
" Eug E (Estella) formn Whiting-Mead Co h 4878 Cape May av
" Evelyn r 4878 Cape May av
" Frances Mrs bkpr Day and Night Clnrs & Dyers r 1351 5th
" Frank E (Margt) bldg contr 3727 Boundary
WELLS FRANK O (Louise B) Architectural
Designing and Building 426 Laurel, Phone Main 1594 h 4367 Arista Drive (See Page 26)
" Fredk J USN r Naval Hosp
" Henry H (Henrietta) h 1490 A
" Herbt B (Bessie) slsmn Wright Alexander & Greeley h 1025 10th
" Irene real est 917 7th
" Jas P baker r 1618 1st
" Jean A (Mattie) pntr h 922 Univ av
" Jessie Mrs clk R A Baugh r 1247 Columbia
" Jno W r 2035 Woolman av
" Judith V tchr Sou Sch of Secretaries r La Jolla
" Kittie C (wid F S) r 2976 Kalmia
" Lola C Mrs (Ardmore Hotel) h 536 4th
" Lola M Mrs (The Cedar Apts) h 331 Bway
" Lydia J Mrs h 2928 Newton av
" Mary Mrs r 1432 1st
" Mary I (wid L M) h 2145 Fern
" Mina clk r 3727 Boundary
" Myrtle M clk Southwest Union Securities Corp r 3814 Marlborough av
" Nina E clk Mrs S G Rucker r 3727 Boundary
" Ralph E clk S D Sun r 3727 Boundary
" Raymond r 3405 Cherokee av
" Richd H insp U S Border Partol r 4077 43d
" Sarah Mrs h 1669 1st
" Susan (wid L B) r 2945 National av
" Theis L r 831 Bway
" Wilbur L cook r 2035 Woolman av
" Will J (Iora M) carp h 3814 Marlborough av
" Wm R (Bessie) USN h 4444a 86th
" Willis S (Verda) slsmn L R Davis h 4131 3d
Welpton Martha phys 861 6th R 808 r Maryland Hotel
" Emma N sten Public Works Dept USN h 113 W Robinson av
Welsbacher Chas A (Marie) mech h 2939 Logan av

" Jno C mech S D & A Ry r National City
Welsh Chester W USN Air Sta
" Elias R r 2241 1st
WELSH HARLEY S (Jessie; Lewis & Welsh)
h 4438 42d
" Jno G (Florence) h 4763 Edgeware rd
" Jno S (Marie) slsmn Holzwasser Inc h 4852 Mansfield av
" Michl R (Anna) h 4576 Texas
" R V housemn Fire Dept r 4068 Utah
" Vincent C (Pearle) slsmn h 3829 Albatross
Welstead Frederic E tchr S D High Sch & Evening High Sch r 1544 7th
Welton Jack (Marian) welder S D Elec Ry Co h 2408 Commonwealth av
" Mesa Land Co H W Allen pres 861 5th R 506
" Thos M (Viella) fruits 705 12th h 1319 10th
" Wm R (Minerva) h 3017 Goldsmith
" Wm R jr slsmn Barnum's Men's Shop r 3017 Goldsmith
Welty Danl lab r 743 7th
" Frank W (Cella M) harnessmkr J F Kahle h 2148 Dale
" Nannie (wid P P) h 3676 Boundary
Welz Wm F (Deborah) clo prsr L F Stewart h 2928 Lincoln av
Wemberly Caleb (Ida) lab h 3365 B
" Flossie Mrs indywrk Antiseptic Lndy r 2188 Newton av
Wendall Barbara (wid Louis) r 3660 Mississippi
" Kath h 3680 Mississippi
Wendel Fredk (Augusta) h 3545 Mississippi
" Otto dock hd S D & Coronado Ferry Co
" Warner E (Maryland Auto Supply Co) r 4143 Gorgia
Wendell Nathan tailor 1123 Market
Wenderoth Carrie A (wid Geo) h 3994 Texas
Wendham Emma Mrs h 1457 B
WENDORFF OLIVE E MRS clk Herbert N Neale & Son r 3067 Polk av
Wendover Wm V h 302 Thorn
Wendt A E r 615 8th
" Helen C nurse Mercy Hosp
" Lauren M (Thelma) electn Capitol Elec Co h 3617 Roselawn av
Wengart Carl music tchr 640 Bway R 2 r 3955 Falcon
" Mary Mrs h 3955 Falcon
Wenger Ezra (Anna B) real est 3794 3d
" Florence N bkpr T F Snyder r 3851 4th
" Geo barber Jas Murphy r 614 5th
Wenisch Anna beauty opr h 242 W Fir
Wenman Arth H (Loretta A; Sumner Apts) h 1140 B
" Clarence E (Anna) clk h 1140 B
" Florence M buyer Ballard & Brockett Co h 1365 8th
" Geo E aud F C Silverthorn & Sons r 1140 B
Wennerberg Andw baker r 423 West F
" Karl G (Lena) olgarmkr Calif Co-op Cigar Co h 1844 A
Wenokur Saml tailor Keystone Naval Outfitters
Wenrich Bert W (Blanche B; Wenrich & Warren) h 4852 W Panorama dr
" Bessie B Mrs tchr S D High Sch r 1448 29th
" Elinor Mrs h 2280 Front
" Frank E (Bessie B) depy City Auditor h 1448 29th
WENRICH & WARREN (B W Wenrich H J Warren) Real Estate, Loans and investments 1948 Abbott, Phone Bayview 0390-W
Wenston Robt r 1610 Union

W. J. BAILEY CO.
Building Materials
Kettner Blvd. at G St.
Phone, Main 8138

PHONE FRANKLIN 3964
RAND KARDEN SERVICE CORP.
W. J. WILLIAMS District Manager
134 B STREET SAN DIEGO

MUNGER'S LAUNDRY
933 So. 16th St. Phone, Main 3259

THE KEY TO YOUR LAUNDRY PROBLEMS

Rent
a Fine
Car
—
DRIV-UR-SELF
—
Luxurious
6-Cylinder
Sedans, Coupes
and
Touring Cars,
also
Chevrolets.
—
Available
Day and Night
at
Moderate Rates
—
Hertz
Driv-ur-self
Stations

Controlled by Yellow
Truck & Coach
Mfg. Co.,
Subsidiary General
Motors Corporation

827 Fifth Street
Main - 2953

STRECHER'S
SHOES
TWO STORES

1026 Fifth Street
Main - 0478

794 SAN DIEGO CITY DIRECTORY (1927)

Wentworth Chas B (Theodora) firemn Fire Dept h 4051 National av
" Chas E h 111 S 28th
" Cyrus E (Emily L) dry gds 4024 Univ av
" Frank r 111 S 28th
" Harry A (Glady's N) USN h 3578 30th
" Jno lab r 1335 J
" Lillian P osteo 121 Bway R 667 h 3865 50th
" Lucy (wid G E) h 3683 Wightman
" Sidney B (Grace) lab Naval Hosp h 3520 47th
" W D carp h rear 4144 Campus av
" Wm H clk r 835 6th
Wentzel Emily Mrs r 2330 Union
Wenz Herman A (Georgia; Sanitary Market) h 3268 Monroe av
Wenzel Chas F (Federal Hotel) h 237 West F
Wenzell Fanny Mrs (Wenzell & Gillespie) r 2940 Univ av
" & Gillespie (Mrs Fanny Wenzell M B Gillespie) restr 3835 30th
Werblinger Andw (Martha) mach hd C R McCormick Lmbr Co h 2917 Boston av
" Andw J r 2917 Boston av
" Leo ironwkr r 2917 Boston av
Werden Emil (May) h 4114 46th
Werle Jno (Julia A) pntr h 3604 Indiana
Werley Dorothy D Mrs sten Hamilton & Lindley r 2926 Palm
" Harold M (Dorothy D) watch repr 2861 5th h 2926 Palm
Werly Christian A (Effie M) slsmn h 4063 Marlborough av
Wermass Marius C storekpr Savoy Garage r 1529 Robinson av
Wermouth Chas (Marie E) waiter h 3535 Boudary
Werner Lee (Anna) sausage mkr h 3951 Marine View av
" Lizzie I maid San Diego Hotel r 3684 Fairmount av
" Margt Mrs h 4181 Chamoune av
" Max with De Luxe Bakery r 332 F
Wernhohn Jno auto mech Harbor Garage h 213 5th
Werre Alvin lab Benson Lmbr Co r 838 Jamaica ct
Wersansky Louis M (Johanna) drugs h 3795 37th
Werth Ernest G (Louisa) pntr h 4002 National av
Wertz Gladys tchr Logan Sch r 1319 5th
Wery Julius (Bessie) driver S D Cons Gas & Elec Co h 3233 Vancouver av
Wescott Bessie M r 4125 Cleveland av
" Chas W shoe shiner 735 W Bway r 330 Langley
" Frank A (Annie) lab City Operating Dept h 330 Langley
" Larie M (Leta) USN h 1767 De Foe
" Leona A tchr h 440 Cedar
" Louise M (wid Giles) h 4125 Cleveland av
" Sophie L (wid Clement) h 3325 1/2 30th
Wesderdahl Fredk L (Marie) slsmn h 3853 1/2 1st
Weseloh Jos J (Florence) br mgr Klicka Lmbr Co h 1225 Pennsylvania av
" Lawrence A (Beatrice) slsmn Russ Lmbr & Mill Co h 4160 Cleveland av
" Mary L (wid J E) r 4160 Cleveland av
Wesley Eliza B Mrs r 1740 Logan av
Weslow Peter fruits 1087 Market r 728 same
Wesner Glenn W stockmn Arts & Crafts Press r 1657 Front
Wessdells Sarah M r 8678 Jackdaw

Wessel Henry r 4080 Georgia
" Karl h 3753 4th
Wessels Andw B (Augusta; Wessels & Cornell) r 525 Spruce
" Danl J (Ruth A) pres Western States Finance Corp h 4215 Ingleside av
" Wm G h 121 Pennsylvania av
WESSELS & CORNELL, DOCTORS (A B Wessels and H D Cornell) Ear, Nose, and Throat Specialists 717 Electric Bldg, Phone Main 1682
Wessler Albt F (Delle) chauf Public Works Dept USN h 2984 Newton av
Wessling Esther clk h 2408 2d
Wessock Fredk W (Florence) blksmith h 1594 Tarbox
" Fredk W Jr r 1394 Tarbox
West Anelta P tchr Garfield Sch r 1521 Meade av
" Ann C sten Powell Motor Co r 902 18th
" Annie L Mrs clk Mrs M J Brooker r 4163 Park blvd
" Benj (Lillian) lab h 835 S 32d
" Benj W r 745 14th
" Bert (Larue) lab h 3276 L
" Byrd S supvr Regina Corp
" Calvin C (Ida) formn Benson Lmbr Co D 3794 Pershing av
" Carl (Nettie) fnshr H L Benbough h 3566 Van Dyke av
" Carroll O (May) auto mech Franklin Motors h 4385 Marlborough av
" Chas r 1335 J
" Chas shtmtlwr h 615 10th
" Chas F r 1521 Meade av
" Chas H (Martha) pntr h 1521 Meade av
" Clarence lab h rear 2871 Imperial av
" Clyde W well driller r 4276 Cleveland av
" Coast Crab & Lobster Co Jos Cardarelli mgr 825 Harbor
" Coast Gas Engine Co L C Thompson pres 312 W Market
WEST COAST THEATRES INC, H E Hartman Res Mgr, 4th cor E, Phone Main 2990
" Danl L USN r 902 19th
" Dorothy r 3103 Madison av
" Edgar (Pearl E) h 3735 Texas
" Edw F carp h 4110 Franklin av
" Effie Mrs r 4360 Cleveland av
" Eva M bkpr Edwards Sales Co r 2465 Island av
" Floyd F (Louise) gdnr h 1885 W Columbia
" Francis F (Elma; West Grocery Co) h 3103 Madison av
" Frank (Annie) dept formn S D Elec Ry Co h 4169 Park blvd
" Frank C (Emily M) h 4145 Front
" Fred G garage 2202 Logan av
" Genevieve T cashr Rivoli Theatre r 1521 Meade av
" Geo walter Cabrillo Cafe h 807 11th
" Gertrude Mrs r 324 A
" Grocery Co (F F West N A Wilkinson) 3110 Madison av
" Guy W (Edna M) agt Prudential Life Ins Co h 1511 29th
" Harry L (Hazel) clk h 2868 National av
" Harry L Jr r 2868 National av
" Henry E (Glady's) mgr Terminal Garage P 3080 Myrtle av
" Henry R (Eva M) mgr Lamont & Sugden Co r 2465 Island av
" Henry W mech H J Edwards r 128 B
" Howard B clk Frazee Kurtz Co r 4293 45th

SAN DIEGO CITY DIRECTORY (1927) 795

WEST—Cont
" Ira meat ctr C S Hardy r 920 26th
" Jesse F (Bertie) USN h 2185 Woolman av
" Jessie L Mrs r 1952 Emerald av
" Jno carp r 843 4th
" Jno lab City Operating Dept r 835 S 32d
" Jno R (Alpha) civ eng Watson, Valle & Gough Inc h 3439 32d
" Laura S Mrs h 3838 Albatross
" Lester driver Day and Night Clnrs and Dyers r 1282 1st
" Lloyd O (Esther) waiter h 1820 Market
" Louis plstr r 1362 2d
" Lucius D (Rosa) carp h 4276 Cleveland av
" Mamie Mrs depy City Tax Collr
" Marion B maid 3642 6th
" Mina (wid Martin) h 4285 Highland av
" Minnie L sten Sou Title & Tr Co r 4285 Highland av
" Pauline W (wid Joel) h 4246 Trias
" Phineas S (Olive C) gdnr h 3053 Nile
" R P h 1300 C
" R R Mrs slsldy Holzwasser Inc r 2664 C
" Ray (Margt) slsmn h 2485 Island av
" Reed M (May C) lab USN Air Sta h 4063 Georgia
" Robt R (Clara L) bldg contr 4095 Falcon
" Robt S auto mech H M Dort r National City
" Ruth H Mrs music supvr Co Schools h 2725 Lincoln av
" Santa Fe Wharf ft Atlantic
" Simeon J firemn S D Cons Gas & Elec Co r 4215 37th
" Sol A (Anna G) auto parking 950 8th h 4292 45th
" Sylvia collr r 3334 Lincoln av
" Thos B (Margt R) USN h 1451 State
" Thos J (Christine) h 4628 Louisiana
" Verne (Lida) lab h 436 29th
" Vernon L r 4468 Polk av
" Walter H (Beulah) slsmn Mayor-Krumholz h 3002 33d
" Wm (Helen) electn h 736 S 36th
" Wm trainmn S D Elec Ry
" Wm B r 810 Johnson
" Wm H mech Pure Milk Dairy Co r National City
" Wm J (Angela) stockmn h 8786 Kite
" Wm O (Emogene) lab C S Hardy h 1838 W Columbia
Westbrook Frances E copylst County Recorder r 2240 F
" Geraldine waiter U S Grant Hotel r 2119 State
Westcott Dorothy D tchr r 2860 San Marcos av
" Geo A (Anna) slsmn h 2820 Polk av
" Jno C (Jessie) depy collr U S Int Rev h 2860 San Marcos av
Westenhaver Harry N USN Air Sta
Wester Mildred M clk r rear 3763 Center
" Walter J chauf Am Ry Exp h rear 3763 Center
Westerberg Jno r 561 10th
Westerdahl Abel G (Carry) carp h 6149 Scimitar dr
" Fred L solr Frigidaire Corp r 3673 3d
Westfield Jno (Frances) lawyer h 3959 32d
" Lorena r steno J J Breckenridge r 3959 32d
WESTERGAARD BROS (Christian and J M) Props Rose Court Floral Co 3708 Crane Place, Phone Hillcrest 4984 Fields 5197 Los Altos (See page 74)
WESTERGAARD CHRISTIAN (Rosa; Rose Court Floral Co) h 3705 Crane pl
WESTERGAARD JAMES M (Rose Court Floral Co) h 5197 Los Altos rd
" Christian lab City Operating Dept r 3575 Filbert
WESTERN ADVERTISING CO INC R B Lee Pres, V R Lundy V-Pres, N S Range Sec-Treas, E C Northridge Art Director, Advertising Agency 309 G, Phone Main 9545 (See page 23)
WESTERN APARTMENTS AND ROOMS (Mrs Lottie Wade) 1468 India, Phone Franklin 2536
WESTERN AUTO ELECTRIC CO, L W Hulva Mgr, Willard Storage Battery Service Station, Mason Tire Distributors, Automotive Electricians, 916 Union cor E, Phone Main 7178 (See right top lines and page 32)
WESTERN AUTO SUPPLY CO, Auto Supply Headquarters, E H Wood Mgr, 1364 5th at Ash, Phone Franklin 5993 and 4202 University av, Phone Hillcrest 4302 (See page 36)
" Casualty Co H K Starnes dist mgr 1017 1st R 218
WESTERN CITIES MORTGAGE & FINANCE CO F J Korabek Pres, F W Hunter Sec-Treas, Mortgages, Real Estate, Financing 801 John D Spreckels Bldg 625 Broadway, Phone Main 8643 (See left side lines and page 43)
" Hotel (T Sato) 522 7th
WESTERN INVESTMENT CO, M A Graham Pres, H E Anthony V-Pres, Geo D Easton Sec-Mgr, Real Estate, 343 Spreckels Theatre Bldg 121 Broadway, Phone Franklin 4171
WESTERN LEATHER SUPPLY CO Herman B Fischer Prop, Leather Shoe Findings, Shoe Store Supplies, Shoe Machinery, etc 763-755 4th, Phone Main 4372
WESTERN LOAN & BUILDING CO Chas W Amos District Mgr, Mortgage Loans 201 Broadway, Phone Franklin 4847 (See right bottom lines and page 62)
WESTERN LUMBER CO Jerry Sullivan Sr Pres, H L Sullivan V-Pres and Mgr, Jerry Sullivan Jr Sec-Treas, Pine and Redwood Lumber, Roofing, Wallboard, Sash and Doors, Millwork, Hardwoods, Panels and Hardwood Flooring, Foot of Columbia, Phone Main 5178 (See page 108)
WESTERN METAL SUPPLY CO B B Starke Pres, P H Davenport V-Pres, Wm G Shaw Sec, Wholesale Hardware and Metals 215 7th, Phone Franklin 3111 (See left top lines and page 78)
" Oil & Supply Co (Fred F Hansen L D Selmer) tires 2803 Univ av
" Produce Co (Peter and Jas Theodoros) 613 J
" Realty Co (J M Traux E B Powell) 2665 National av
WESTERN SALT CO, H G Fenton Pres, F A Riehl Sec-Treas Rooms 916-18, John D Spreckels Bldg 625 Broadway, Phone Main 0283
" Seaboard Corp A G Cohn sec inv 917 3d



**M
A
W
MUSIC CO.**
1054 6th St.
STEINWAY
WURLITZER
And Other Pianos
VICTROLAS
Sheet Music
PIANOS FOR RENT

**QUICK
SETTLEMENTS**

**RUNYON
INSURANCE
SERVICE**
F. S. RUNYON,
MANAGER
**GENERAL
INSURANCE**

**HITCHCOCK
FINANCING
SERVICE**
311 U. S. National
Bank Bldg.
1023 2nd St.

**PHONE, FRANKLIN
1075
SAN DIEGO**

San Diego's Greatest Entertainment

BALBOA
Where Each Patron Is an Honored Guest - Motion Picture Entertainment De Luxe

NEW CALIFORNIA
San Diego's Newest and Most Luxurious Theatre.
First-Run Pictures. Fashion & Metro Stage Entertain

CABRILLO
A Family Theatre - Wholesome Pictures at Reasonable Prices



HOTEL CHURCHILL

ABSOLUTELY FIRE PROOF
NINTH AND C STREETS

GEORGE L. MAYNE, MGR.
PHONE, FRANKLIN 2186
EXCELLENT IN CUISINE AND
APPOINTMENTS

**JOHNSON-
SAUM
COMPANY**

MORTICIANS

★
*Lady
Assistant*
★
N. W. Corner
4th and Ash
★
Tel., Main
6168

**ROSS
&
ROSS**

**BOOK
BINDERS**

Account Books
Loose Leaf
Binders
Loose Leaf
Sheets
860 Third St.
Phone, Main
3306



Main 2997

CONSULT THE
BROWN OPTICAL CO.
205-67 John D. Spreckels Bldg.
625 BROADWAY

Eyes Examined by Appointment



Prescriptions Filled

New York
Chicago
Los Angeles

BLYTH, WITTER & CO.
GOVERNMENT, MUNICIPAL AND CORPORATION BONDS

San Francisco
Seattle
Portland

John D. Spreckels Building

Telephone, Main 3138

SAN DIEGO CITY DIRECTORY (1927)

797

WHALEN—Cont
" Raymond S r 4519 Cape May av
" Wm H (Hannah) h 4235 Ohio
Whaley Frank O (Anna) whsemn L A S S Co
h 4542 North av
" Lillian C asst Public Library h 2482 San
Diego av
" Oliver clk Bank of Italy h 1627 29th
" Thos A birmkr S D & A Ry r National City
" Walter T (Edith) USN h 3061 Addison
Whaling C Adeline r 4813 Cape May av
" Chas W (Rose C) metern S D Cons Gas &
Elec Co h 4813 Cape May av
" Dora Mrs r 1040 B
" E Emmett r 4813 Cape May av
" Howard M meternm S D Cons Gas & Elec
Co r 4813 Cape May av
Whann Eliz E r 3846 Herman av
Wharton Robt M (Edna; Pilot Service Station &
Repair Shop) h 4180 30th
Wheat Frances M h 1430 State
Wheatcraft Geo G (Mary) lab Benson Lmbr Co
h 847 Raven
Wheatley Chas h 4933 Cape May av
" Wilkins W (Margt G) rep The Paraffine
Companies Inc 644 6th r Lakeside
Wheaton Anna M (wid Chas) h 1189 39th
" Dorothy S r 3553 6th
" Frank J (Gertrude) slsmn h 3751 Boundary
" Fred G (Alice) slsmn C A Miller h 3751
Boundary
" Jno A capt S D & Coronado Ferry Co
" Sherwood (Jessie S) h 3553 6th
" Wm H r 533 Bway
Wheeden Nellie B nurse r 1319 5th
Wheel The (W C Schinkel S P Sickels) confy
1879 Garnet av
Wheeler A A firemn S D Cons Gas & Elec Co
r 1724 Fern
" Alice Mrs with Marston r 3818 Herbert
" Anna Mrs nurse r 124 Bway
" Anna J slsldy Holzwasser Inc r 3564 48d
" Bruce A (Madge) eng h 3871 Fairmount av
" Chas H carp Balboa Theatre r Duckville
WHEELER CHARLES M (Lillian) Prop Wil-
sonia Hotel, 1545 2d, Phone Franklin 4188
" Chas W (Ella R) h 3246 3d
" Charlesetta (wid M G) r 4073 Swift av
" Christine E Mrs h 4023 47th
" Clarence (Anna A) cement fnshr h 3502
Herman av
" David P sergt USA Aviation Sta
" Edw B musician r 1820 Front
" Elsie M r 3842 India
" Eva Mrs waiter L V Lamay h 845 9th
" Florence clk FIRST NATIONAL BANK h
1659 Edgemont
" Frank I (Agnes M) carp h 4608 Kensington
dr
" Fred M h 205 21st
" Geo H (Marian) USN Training Sta h 2322 E
" Grace (wid Wm) r 8871 Fairmount av
" H J hlpr S D Cons Gas & Elec Co r 1645 2d
" Harry E (Blanche) confy 1235 5th h 1830
Front
" Jas B (Frances) dept mgr Don Lee r 4194
Stephens
" Jerry slsmn h 4255 Wilson av
" Jno A (Zueda) slsmn Sutherland Co h 714
Monterey ct
" Jno G (Caroline) mgr Imperial Apts h 8004
Imperial av
" Jordan (Jennie) h 4750 Pescadero av
" Kenneth D (Lola) auto mech h 4127 Alabama
" Knight W (Corenne) elec eng h 1101 Edge-
mont
" Lonnie E carp r 1547 Fern
" M E (Gladya) water tender S D Cons Gas &
Elec Co h 425 Univ av
" Mary B r 320 Fir
" Merle (Frances) USN h 3685 7th
" Nora phone opr U S Grant Hotel r 3554
Polk av
" Robt F plantmn Pure Milk Dairy Co r 4287
Menlo av
" Simeon C (Harriett) h 519 W Laurel
" Walter S (Alice) slsmn White Star Realty Co
h 3818 Herbert
" Wm C slsmn W J Stevens r 3798 32d
" Wm H (Mary K) archt 121 Bway R 501 h
2151 Guy
" Wm J (Mildred) asst chf eng S D Cons Gas
& Elec Co h 3644 Villa ter
" Wm L clk B H Prentice r 56 16th
Wheelock Emma S Mrs h 532 Univ av
" Florence clk Bank of Italy r 1615 3d
" Geo F (Evelyn) elect contr 1119 Market
Whelan Cath Mrs r 911 6th
" Chas Q stockmn S H Kress & Co r 500 20th
" Edmund D slsmn r 500 20th
" Edw H (Susie; Robbins & Whelan) h 500
20th
" Francis tchr State Teachers College r 500
20th
" Herbt hlpr S D Cons Gas & Elec Co r 970
23d
" Jack V millmn Irwin & Co r 104 B
" Venice r 500 20th
Whelpley Minnette A Mrs slsldy S M Bingham
Co r 1556 2d
" Robt M (Minnie) USN h 2512 L
Wherley Perry M (Alice) barber C A Danis h
rear 4611 35th
Wherry Jas A (Lidia M) h 2443 L
Whetstone Sidney H (Lols) r 4031 Goldfinch
Whou Jacob A tailor Jedlick-Helm Co r 1161
5th
Whidby Robt E (Nellie) USN h 3727 Central av
Whitburn Burles A cook J M Olson r A & N
Y M C A
" Kenneth pntr r 3528 30th
Whigham Ferdinand C (Lily) pntr h 2850 Boston
Whiles Francis M (Lucy M) ins agt h 3778
Mississippi
Whinnery Jno G (Eva H) printer h 3505 Wilson
Whipple Edmund clk r 3783 35th
" Ellis (wid Ben) r 2885 Main
" Hosea B (Nancy H) slsmn h 4269 Highland
" Hotel (Mrs H W Graham) 646 A
" Jas lab S D Cons Gas & Elec Co h 3521 36th
Whipps Betty (wid G F) h 4457 Kansas
Whisenhunt Robt (Sedala) h 4970 Polk av
Whisler A R dist agt S D Cons Gas & Elec Co
r Oceanside
Whiston Fred W map recorder S D Cons Gas &
Elec Co r 4145 38th
" Maree Mrs nurse h 4045 38th
Whitacre Bert USN r 3228 L
" Minnie h 620 18th
WHITACRE P A (Anne E) Attorney-at-Law
303 U S National Bank Bldg 1023 2d, Phone
Franklin 1173 h 3840 Alabama, Phone Hill-
crest 7388-R
" Ruth Mrs cashr Calif Theatre r 4384 Mis-
sissippi
Whitaker Chas (Zelma) h 4088 Cherokee av
" Chas (Anna) chauf h 218 12th
" Clarence (Mary) carp h 4971 Georgia

**FRANK
E.
ATWOOD**

REAL ESTATE

HEADQUARTERS
FOR TRADES
PHONE
MAIN 5467
SEE PAGE 126
846
SEVENTH ST.
SAN DIEGO

**SPECIAL
RATES!**

ON
**HOUSEHOLD
GOODS**

BETWEEN
**LOS ANGELES
AND
SAN DIEGO**

**COAST
TRUCK
LINE**

6th and K Sts.

Main { 4135
4136

PATENTS
TRADE-MARKS COPYRIGHTS

A. B. BOWMAN
ATTORNEY AT LAW

—OFFICES—
SAN DIEGO, CAL., 618 Union Bldg. Phone, Main 7205
LOS ANGELES, CAL., 1016 Spring Arcade Bldg. Phone, F.A.B. 1534

THE BACH COMPANY -- INSURANCE

REAL ESTATE • BONDS • LOANS

PHONE, Main 2165

614 ELECTRIC BLDG., 861 SIXTH ST.

ACME

CLEANING
PRESSING
DYEING

470-474 19th
Cor. Island
PHONES
F. 5591
AND
LA JOLLA 8-J

FYE & SMITH

PRINTING
SERVICE
OF TASTE

850
Third Street
MAIN
8175

SAN DIEGO CITY DIRECTORY (1927)

798

WHITAKER—Cont

" Hazel M sten Hamilton & Lindley
" Kath Mrs h rear 3735 Main
" Lewis C (Edna) driver Healey Co h 2686 A
" Louise K (wid F L) h 1835 Moore
" Porter R (Agnes) slsmn h 2478 K
" Ralph W (Margt) pres-mgr Pre-Mixed Concrete Co h 1823 Sheridan av
" Victor (Cora) millmn Dixie Lmbr & Supp Co h 3952 Illinois

Whitbread Mary r 1341 Madera

WHITCHER ARTHUR H (Jean I) Real Estate
863 7th, Phone Main 5039, r 850 9th.

" Jas A pntr h 2322 El Cajon av
" Vera M sten CAMPBELL CHEVROLET CO r Oceanside

Whitcomb Floyd N (Madge) real est FIRST TRUST & SAVINGS BANK h 3630 Park blvd

" George S clk W U Tel Co r La Mesa
" Jas slsmn h 735 Yarmouth ct
" Mina J h 407 W Washn

" Oliver W USN Air Sta
" Ralph A (Annetia) slsmn H F Caldwell h 2870c Franklin av

" Ralph L slsmn Carlson & Simpson r Mission Beach
" Raymond B (George D) court reporter 525 Bway R 608 r La Mesa

" Rupert W (Dora) prsmn S D Independnt h 4329 Louisiana

WHITCOMB WALTER B (Helen S) V-Pres
First National Bank h 1913 Ft Stockton dr

White Abr C (Ella M) h 1835 3d
Agnes L clk r 3970 4th

" Andw B (Florence E) fruits 728 Queens-town ct

" Anne Mrs r 1317 1st
" Anthony J agt New World Life Ins Co

" Archie (Ellen E) h 2427 Dulzura
" Arth (Venita S) h 4494 Arch

" Arth C (Wilhelmina) miner h 2706 Logan av
" Benj H (Alice H) USN Supply Depot h 4178 Stephens

" Bernard J (St Clair) auto mech Greene & Fleming h 4254 36th

" Bessie C r 4084 Georgia
" Bruce R mach A R Robbins Marine Eng Wks r 1247 Columbia

" C Eldon chemist S D Cons Gas & Elec Co r 2427 Dulzura

" Calvin T (Maude) auto mech h 4156 Wabash
" Carl (Anna) att'd M B Amusement Center h 4948 Muir av

" Carl H (Lorain) gas sta 2702 Lytton h 1621 Ft Stockton dr

" Chas waiter Co Hosp
" Chas G slsmn r 128 B

" Chas W (Blanche) lab h 119 25th
" Charlotte L clk M M Wigton r 1112 Rosecrans

" Chester E (Helen B) meter tester S D Cons Gas & Elec Co h 2985 Kalmia

" Chester G slsmn Armour Co
" Clara Mrs r 1207 G

" Clarence (Leona) h 3181 National av
" Co The R L Warner mgr auto trucks 140 West E

WHITE CROSS DRUG STORE (Mrs Frances M Summers and V S Payton), V S Payton Mgr, Prescriptions, Eastman Kodaks and Films, Developing and Finishing 4301 University av se cor 43d E S D, Phone Hillcrest 2583 (See page 68)

" Cross Salve Co Jos Mangle pres 768 Sta
" Cuney (Lula M) carrier P O h 1131 17th

" David J (Helen) mech h 4400 North av
" Della waiter U S Grant Hotel r 2031 F

" E V depy City Assessor
" Edgar A (Cecelia) carp h 1721 Woden

" Edgar E (Ellz C; Buckeye Realty Co) h 1659 Front

" Edith h 475 Silver Gate av
" Edith dept treas Pt Loma Homestead

" Edw C formn McClintock Storage Wase Co h 530 W Ivy

" Edw C (Gladys) USN h 1179 Leroy
" Edw D (Rose) blrmkr h 4444 36th

" Edwin V (Ida T) h 4912 Muir av
" Eleanor Mrs h 1341 9th

" Elsie r 2017 Market
" Elsie slsldy Holzwasser Inc r 1847 Ft Stockton dr

" Emma E (wid P E) r 4620 Edgeware rd
" Emmet E troublemn S D Cons Gas & Elec Co r 1431 Madison av

" Enoch A (Sara) rancher h 5150 Bayard
" Ernest E exec sec Community Welfare Coun cil h 326 Juniper

" Ernest L (Nellie B; Van Allen & White) h 3768 Eagle

" Ernest W (Grace L) h 846 9th
" Esther A (wid H G) r 3822 Superba

" Eug D (Mary) slsmn R C Pennington h 3762 1/2 Center

" Evelyn r 2665 N
" Ferris chauf Hamilton's r 244 27th

" Floyd chauf Yellow Cab Co h 1654 10th
" Frances h 3154 B

" Frances hairdrsr Mrs R E Porter
" Frank (Hannah) h 1536 Fern

" Frank bridge opr S D & Coronado Ferry Co
" Frank E (Gertrude) driver S D Cons Gas & Elec Co h 3211 Lincoln av

" Frank R r 332 F
" Fred (Genevieve) chauf h 929 W Laurel

" Fred A (Floral E) pntr h 1227 Pennsylvania
" Fred E h 4955 Narragansett av

" Fred M (Mary) pres Mfrs & Employers Assn and S D Athletic Club h 206 Upas

" Fred M (Lula) v-pres Arey-Jones Co r La Mesa

" Genevieve L indywrk Palomar Laundries r 929 W Laurel

" Geo r 1064 4th
" Geo USN h 2162 1/2 National av

" Geo A br mgr Safeway Stores h 3821 5th
" Geo B (Ruth) printer 2560 Imperial av

" Geo E (Esther) USN h 2879 National av
" Geo F (Lillie E; White's Wall Paper & Paint Store) h 2085 Irving av

" Geo G carp r 3967 Utah
" Geo H (Rachel) reporter Tribune h 3021 James

" Geo L (Della) carp h 3637 Filbert
" Geo P slsmn Ed Fletcher Co r Solana Beach

" Geo W (Nellie) USN Air Sta h 3104 L
" Gilbert J (Ella) lab h 3104 L

" Guy C (Estelle M) slsmn h 1046 10th
" H W h 3868 6th

" Harry D (Lillian) asst mgr Western Lmbr Co h 2120 National av

" Harry V slsmn W B Conniry r YMCA
" Helen Mrs h 2674 1/2 Imperial av

" Helen M maid San Diego Hotel r 530 W Ivy
" Helene S (wid M P) h 8684 7th
" Henry h 2101 Dale

BAY VIEW AUTO CAMP

SAN DIEGO'S FINEST & JUST LIKE HOME

Phone, Hillcrest 6843

3873 California Ave., corner La Jolla Blvd.

SAN DIEGO CITY DIRECTORY (1927)

799

WHITE—Cont

" Henry C USN r Naval Hosp
" Henry E (Lida M) h 3315 4th

" Herb L (Jettie) chauf C R McCormick Lmbr Co h 2661 K

" Hilton R (Marie B) real est 1911 31st
" WHITE HOUSE (Samuel Busch) Women's Apparel 410 Broadway, Phone Franklin 4452

" House Hotel (Nettie E Wood) 1053 2d
" Ida M (wid Jno W) r 846 9th

" Irwin F bkpr C R Cheney Co h 802 Bush
" J Francis (Jessie) phys 121 Bway R 643 h 2240 Front

" J Franklin bldg contr 3539 Univ av
" Jas G (Stella) h 720 Silver Gate av

" Jas L acct r Y M C A
" Jas S r 4912 Muir av

" Jas W slsmn C C C Tatum r 815 3d
" Jennie E (wid David) r 3410 31st

" Jesse C (Eva C) plmbr 3204 Island av
" Jno h 4811 Niagara av

" Jno (Ellz) lab h 2616 N
" Jno (Mary) lab City Operating Dept h 2835 L

" Jno E (Mattie) h 2452 J
" Jno F (Jettie) baker Craner Baking Co h 244 27th

" Jno H (Mary) gro 4039 Univ av h 4081 40th
" Jno H (Ellz) lab h 221 Pardee

" Jno L (Rose) h 5163 34th
" Jno R (Fanny) USN h 2017 Market

" Jos h 4291 Univ av
" Jos B (Elvera) lab City Operating Dept h 2235 Dale

" Jos L (Rose) billiards 334 F h 5163 34th
" Kenneth lab S D Cons Gas & Elec Co r Oceanside

" Leona Mrs slsldy Holzwasser Inc r 1055 21st
" Lloyd chauf 2936 1st

" Loretta G Mrs nurse 716 Bush
" Lucetia A Mrs h 4268 34th

" Lucy S (wid J W) r 4667 Orchard av
" Luther C (Ida) h 2921 Lincoln av

" M Clara h 2187 Thomas av
" Mabel fur rms 854 6th

WHITE MARION J MRS, Cashr M G White,
r 1137 Edgemont, Phone Main 9156

" Marion S indywrk Original French Ludy r 2 box 158

" Marlorie slsldy Owl Drug Co r 1325 11th
" WHITE MARTIN G (Marion J) General Insurance 241-243 Spreckels Theatre Bldg 121 Bway, Phone Main 9156 h 1137 Edgemont, Phone Main 6341 (See front cover and page 84)

" Mary Mrs r 505 W Grape
" Mary Mrs r 120 16th

" Mary L Mrs h 237 Spruce
" Mary L Mrs h 4117 Willson av

" Mary S h 4084 Georgia
" Melissa B (wid M H) r 3977 Hawk

" Melvin mach Miller Boiler Wks r 4504 32d
" Melvin N (Edith) clk clnr h 2215 Woolman av

" Michl J (Annie) lab City Operating Dept h 502 West F

" Miller C lab S D Cons Gas & Elec Co r 2038 Cypress

" Minnie E (wid Jas) h 1885 W Columbia
" Minnie F Mrs h 284 W Cedar

" Nora (wid Danl) h 3970 4th
" Paul G USN Air Sta

" Paul L (Jessie M) mgr Orcutt Apts h 855 21st

" Raymond (Susie) jan Court House r 2168 Franklin av

" Raymond lab r 1105 J
" Rebecca E (wid J C) h 4225 Fairmount av

" Richd E (Ethel S) eng h 2909 Juniper
" Robt elev opr Union Bldg r 815 3d

" Robt plstr h 4257 Los Pinos
" Robt R USN r 4444b 38th

" Roland C (Eva) servcmn Frigidaire Corp h 2232 Madison av

" Ross (Fanny) h 3625 Charles
" Ross F r 3625 Charles

" Roy lab r 1559 Union
" Roy A (Dorothy) candymkr Ingersoll Candy Co h 4547 Hawley blvd

" Roy R (Laura) bldg contr 3258 Wightman
" Royal A C miner r 2706 Logan av

" Sanannah r 3030 Clay av
" WHITE SEWING MACHINE CO H S Dix Mgr 1311 5th, Phone Franklin 5852

" Sherman r 1131 17th
" Sherman C (Adele) carp h 4504 32d

" Sophie J (wid Harrison) h 2961 Front
" WHITE SPOT REALTY CO (J W Burney) View Lots and Boulevard Frontage Distinctive Homes, 4810 El Cajon av, Phone Hillcrest 5721

" Stanley office mgr Benton Roof & Paint Co r 1055 21st

WHITE STAR REALTY CO (P A Nauman)
Real Estate Loans and Insurance 627 E, Phone Main 3760

" Thos A (Ethel) bkpr h 928 S 27th
" Thos B (Marian) USMC Base h 3231 Dale

" Thos B USN Air Sta r 1646 29th
" Thos L (Vera) clk H J Smith r 215 Spruce

" Trescott S shtmtlwr S D Sheet Mtl Wks r 3257 Island av

" Wm jan Mercy Hospital r 736 3d
" Wm A (Martha) blksmith Benson Lmbr Co h 2017 National av

" Wm C (Marie) plmbr h 4038 45th
" Wm E (Jean) USN h 1728 G

" Wm G (Kath) r 4955 Narragansett av
" Wm H (Della) chef Hotel Churchill h 4463 40th

" Wm M driver City Operating Dept h 2655 N
" Wm M (Ethel) trainmn S D Elec Ry Co h 4072 Georgia

" Wm T (Margt) h 3257 Island av
" Zella E Mrs h 811 Seagrist ct

" Zenta r 4811 Niagara av
" WHITE'S WALL PAPER & PAINT STORE, Geo F White Prop, Distributors Bass-Hueter Paints and Varnishes 10th cor Market, Phone 8096 (See page 119)

Whitcotton Salem L (Sallie) lab C R McCormick Lmbr Co h 3649 47th

Whited Herb C (Gracia) USN h 4017 50th
" Ross L corp USA Aviation Sta

Whiteford Clara (wid W J) h 8805 Beta
" Whitehead Fred G (Maggie) h 1245 27th

" Kirby (Kitty C) bldg contr 2923 Spruce
" Leslie M slsmn Calif Pioneer Auto Club r 2170 4th

" Maria Mrs clk Wm Maheras r 518 17th
" Paul mach 1525 Harbor

" Robt (Tomasta) r 518 17th
" Seward S (Edythe) insp Fish & Game Com h 3746 Brant

" Stanley K (Margt) h 4548 Park blvd
" Whitehill E L USN r 830 12th

Whitehouse Gertrude sten T C Kistner & Co r 4086 1/2 Mississippi

" Leonard W r 4086 1/2 Mississippi

EADS INVESTMENT COMPANY

REALTORS

INSURANCE
LEASES
RENTALS
BUILDING
PROPERTY
MANAGEMENT

SPECIALIZING

In Property from
Balboa Park to
the Bay and
Business Property

WE KNOW VALUES!

2601 FIFTH STREET
COR. 5TH AND LAUREL
TELEPHONE, MAIN 5393

DANGER

INSURE YOUR AUTO

WITH
Individual
Underwriting
Corp.

PHONE MAIN 1860
431

Commonwealth Bldg.

PHONE, Hillcrest 5028

W. W. GIBSON, Manager

CAPITOL ELECTRIC COMPANY

3833 Fifth Street

ELECTRICAL CONTRACTORS San Diego, California

H. J. EDWARDS, Inc.

1166 Second Street
Phone, Franklin 1304

BRANCHES
(1125 First Street
4128 University Ave.
4th at Nat'l Ave., Nat'l City



UNIVERSITY and MARLBOROUGH
CAMPBELL  **COMPANY**
16th and BROADWAY PHONE, Franklin 1234 STATE and B

THIRD and NAT'L AV., NATIONAL CITY
CAMPBELL  **COMPANY**
PHONE, Franklin 1234 STATE and B

HUNTER & CO.
STOCKS AND BONDS
WE BUY, SELL AND QUOTE ALL LISTED AND UNLISTED STOCKS AND BONDS
F. W. HUNTER
F. J. KORABEK
800-801-802
John D. Spreckels Bldg.
MAIN 8643

GRAIN BROS.
Auto Sheet Metal Works
Auto Bodies
Fenders
Radiators
BAKED ENAMELING
PHONE Franklin 2671
CORNER INDIA AND A STS.

BIRD ROCK BY-THE-SEA
FOR SALE BY THE M. HALL CO. REALTORS
1168 FOURTH ST. ESTABLISHED 1896 PHONE, FRANKLIN 4794

Operating daily between SAN DIEGO, CALIF., and PHOENIX, ARIZONA, via EL CENTRO and YUMA
DESERT EXPRESS, Inc.
312 Eleventh St. PHONE, Franklin 2452 San Diego, Calif.

SAN DIEGO CITY DIRECTORY (1927)		801
WHITSON—Cont "Merida A driver C S Hardy r 4112 32d "W H electn S D Cons Gas & Elec Co "Wesley W (Gertrude; Hillcrest Lmbr Co) real est 3935 5th r Los Angeles "Wm (Maude) h 26 25th "Wm jr (Edna) h 26 25th Whitt Ollie Z (Florence) USN h 3966 Georgia Whittaker Albt J porter Lakin & Drysdale r 2630 N "Arth (Mary E) h 2928 Juan "Arvilla clk Whitsetts Millinery r 3685 7th "Edw L (Margt) lather h 1132 17th "Harry W (Ingrid) pntr h 415 S Cuyamaca av "Jack slsmn W T Edwards "Jas E (Emily) piano tuner 201 Ash Whitted Wilbur F USN Air Sta Whittelsey Chas B (Jessie) slsmn D C Collier h 3777 5th Whittemore Beverly L Mrs r 3710 Crane pl "Clara E copyist Union Title Ins Co r 4201 Cleveland av "Dorothy L r 3353 28th "Elmer J (Nettie E) slsmn F C Silverthorn & Sons h 3353 28th "Floyd (Patsy P) h 3402 Louisiana "Harry E slsmn Benson Lmbr Co r Coronado "Jas M (Georgia) USN h 1474 C "Mabel F clk Ingersoll Candy Co r 4319 Central av "Noble E slsmn r 3353 28th Whitten Bert C (Sadie) auto mech City Pub Schs h 4116 Wilson av WHITTEN DRAYTON D (Rose J) Mgr Hotel Cecil h 1134 6th "Harry E (Vera) lab h 3538 Cemetery la "Madge Mrs r 2031 Logan av Whittick Rollin A slsmn Percy H Goodwin Co r Grossmont Park Whittingham Daphne sten r 865 21st "Jas R (Eliz E) marble str h 1324 W Redwood Whittle Albt sls mgr Old Mission Confection Co r La Mesa Hts "Albt jr (Merion slsmn h 1965 Essex "Albt H (Lillian) h 4061 38th "Alvin jan City Pub Schs r 3267 L "Chas W (Nellie) lab Harbor Master h 310 33d "Earl E lab r 2961 Logan av "Harry (Eliz) tmstr S D Truck Co h 3002 Martin av "Sally tchr S D High Sch r 480 Elm Whittlesey F Mrs jan City Pub Schs r 714 S 28th "Fred C (Frances) h 3753 30th Whitton Alice A (wid C W) r 2890 Spruce Whittrn Harriet B Mrs restr 907 4th r 1212 28th "J Potter (Harriett B) h 1212 26th Whitworth Alma Mrs r 3157 G "Margt chiro 1108 Bway "Violet tchr h 4559 Park blvd Whitzel Rose H Mrs h 4090 Menlo av "Susan r 4571 33d Whole Ralph eng S D Cons Gas & Elec Co r 516 West C WHOLESALE BOARD OF TRADE AND CREDIT ASSOCIATION OF SAN DIEGO Carl O Retloff Sec 574 Spreckels Theatre Bldg 121 Broadway, Phone Franklin 1987 Whorl Saml D (Pamella) huckster h 4170 Texas Whorral Vernon W (Effie) linema S D Cons Gas & Elec Co h 4075 Florida		Whytock Wm J USN Air Sta Wland Jno (Mabel) trainmn S D Elec Ry Co h 2815 Newton av Wiatt Wm J (Flora) h 3637 Marlborough av Wiborg Chas J (Lizle) cabtmkr Schlefer & Sons h 3616 37th Wicarius Augusta J mlnr 1215 5th h 326 B Wicherski Helen (wid O G) matron Co Dentention Home h 4194 1st "Evanna r 4194 1st Wick Ella E (wid D M) r 1008 21st Wickard J W r 415 C Wickelhausen Julius (Caroline) dept mgr Holz wasser h 3807 Edna pl Wicken Elsie L r 1239 Essex "Jennie I smstrs Holzwasser r 1239 Essex Wickens Jno H hay and grain 6390 Imperial av r 3117 same "Wm (Louie M) hay 3117 Imperial av Wicker Nathaniel O (Annie) pharm Internat Drug Co h 4462 Swift av "Robt H appr comp Dove & Robinson r 4462 Swift av Wickern Edw H (Ruth) gro 4803 Niagara av Wickes Albt M lab r 3877 Gamma "Sandy M (Josephine) lab h 3877 Gamma Wickham Elliot tile str J Q Wickham h 3650 Wightman "Esther r 4169 Bancroft "Howard C (Marcella R) USN Training Sta h 2533 Univ av "Jno Q (Gertrude) tile 4585 30th Wickman Eric L slsmn Nelson-Moore Co h 3727 Park blvd Wickner Helge F (Frances) civ eng Watson, Valle & Gough h 4487 North av Wicks Ida sten Sample & Harden r 1012 C "Jno E P (Rose B) acct h 3204 Highland av "Mary P h 3846 35th "Thos E (Bess) USMC h 3225 Eagle Wicksberg Gustave h 1300 C Widbin Elmer C (Blanche) clk S D & A Ry Co h 4520 Campus av "Margt Mrs r 4070 Falcon Widders Perry V (Hurrey; Nye & Widders Tile Co) h 4327 Ohio Widfield Jas H (Pearl) gdnr USN Air Sta h 2413 J "Wm W (Ella M) notions 4240 Univ av h 3576 Highland av Widdop Geo (Carrie) screenmkr C R McCormick Lmbr Co h 3426 41st Widen Alberta E Mrs with Marston Co r 3738 Menlo av "Edmund J (Fannie) h 4153 Idaho "Jos L clk Shell Co r 4153 Idaho "Ralph J (Alberta) h 3738 Menlo av Widener Stella Mrs restr 2565 Univ av r 2581 same "Z Taylor (Hettie) exp agt Pickwick Stages System h 4819 E Panorama dr Widenor Grace L Mrs sten Union Oil Co r 2022 29th "Marshall (Grace L) claim agt S D & A Ry h 2022 29th "Mary M (wid Jno) h 3020 29th Widmer Ralph J (Floretta) with Union-Tribune h 2581 San Marcos Widomson Frank J r 1148 San Geronimo Widrons Rose (wid Gabriel) h 2865 Newton av Wiebans Fred (Minnie) lab h 2953 National av "Fred jr (Alice) switchmn h 3002 Boston av "Poole (Grace) plmbr h 53 San Miguel av Wieber Francis W F (Consuelo) h 2829 Albatross

BARNEY & BARNEY
INSURANCE
(Every Form)
BONDS
(Surety)
PHONE
Main 2143
Scripps Bldg.
(2nd Floor)

ROOFS
APPLIED
REPAIRED
PAINTED
BENTON ROOF & PAINT CO.
2136 Kettner Blvd.
Franklin 5198
ROOFERS
PAINTS, OILS
VARNISHES
ENAMELS
BRUSHES
PAINT MANUFACTURERS

DANIEL A. DEACON
"HERE'S-A-REASON"—QUALITY FIRST - PRICES RIGHT
PLUMBING AND HEATING
Branches: 7638 Herschel St., La Jolla, and 3328 Adams Ave., Normal Heights
851 Seventh Street (Between E and F)

PAINTS
VARNISHES
ENAMELS

W. P. FULLER & CO.

MANUFACTURERS AND DEALERS

PLATE & SHEET GLASS
MIRRORS
SASH & DOORS

SEVENTH AND F STREETS

TELEPHONE, Main 0182

NOVELTY
SHEET METAL
WORKS, Inc.

BAKED
ENAMELING
—
AUTO BODY
FENDER
AND
RADIATOR
REPAIRING
—
AUTO TOPS
and PAINTING

Phone, Main
5193

INDIA and B

GREAT
NORTHERN
LIFE

INSURANCE COMPANY
— MILWAUKEE, WISCONSIN —

Life
Accident
Health

E. A. MARTHEUS
AND
R. G. WILLIAMS
MANAGERS

325
COMMONWEALTH
BUILDING

524 B ST.

Phone, Franklin

4097

802 SAN DIEGO CITY DIRECTORY (1927)

Wiedeman Louis F firm S D Tr & Sav Bank h 2070 3d
Wiedemann Wm F (Iva) lab J C Adair h 1369 9th
Wiedenbach Rudolph clk Pickwick Hotel r 134 F
WIEDENBECK CARL F (Anna L) Sign Painter Complete Stock of W P Fuller & Co's Paints 4312 University av, Phone Hillcrest 0048-J h 3519 Grim av
" Lewis (Amalie) h 3727 3d
" Raymond supt D E Lewis r 3519 Grim av
WIEDENBECK WERNER A (Cora) Real Estate and Insurance, Loans and Rentals 3883 43d, Phone Hillcrest 1297-M h 3811 Fairmount av
Wiedenbohm Bernard W (Maude) lab City Operating Dept h 3615 Boundary
Wiedenhoff Gertrude sten S D Coffee Co r 4343 Georgia
" Katie (wid Ernest) h 4343 Georgia
Wiedmann Ernest H (Grace) USN h 4541 Louisiana
Wiegand Henry (Victoria) tailor E E Rolli r 205 W Date
" Victoria Mrs emp agcy 1017 1st R 315 h 205 W Date
Wiennek Frank A (Fannie) tailor h 3443 30th
Wieland Fred (Wieland Studios) h 2166 El Cajon av
" Jno (Wieland Studios) r 3166 El Cajon av
" Jno H (Ann) lab City Operating Dept h 3644 36th
" Lina (Wieland Studios) r 3166 El Cajon av
" Ralph J (Louella) USN h 2759 Logan av
WIELAND STUDIOS (Fred, Lina and John Wieland), Stained Art Glass, Leaded Art Glass, Opalescent Glass, 3166 El Cajon av, Phone Hillcrest 5251-J
Wielea Arth R (Mabel) lather h 4842 Mansfield
" Fern E clk r 4842 Mansfield av
Wierner Susie maid r 2430 B
Wiemeyer Herman F (Emma) h 1274 Cypress
" Leslie W elev opr r 4055 Utah
" Wm J (Ida M) vulc 2811 Univ av h 4055 Utah
Wier Belle R h 2346 2d
" Jno D (Esther L) slsmn Sutherland Co h 2868 Palm
" Mary D (wid Andw) r 3185 National av
" Theo A (Margt) h 4625 Massachusetts
" Thos F (Rena) phys 861 6th R 708 h 4181 Stevens
" Thos P (Ruth E) printer S D Union h 4053 Wabash
" Wilbur H dept formn S D Sun h 1976 Kearney
" W D inspr Santa Fe r 572 21st
Wiese Otto D (Mary S) slsmn h 3820 41st
" Reinhold F (Ingar) gdnr h 4238 Swift av
WIESLER HARRY J (Della R; Wiesler & Company) h 4065 Lark
" Hugh M r 4065 Lark
WIESLER & COMPANY (H J Wiesler), Real Estate, Stocks and Bonds, 801 First National Bank Bldg, 1007 5th, Phone Franklin 2273 (See right top lines and page 143)
Wies Geo W USN r Naval Hosp
Wiest Thos I chauf Hoffman-Glasson Lmbr Co
Wigg Chas L (Pearl) genl contr 4077 35th h 4068 33d
" Herbt N (Ella M) decorator h 4228 Cherokees
Wiggins Ella Mrs h 828 Union

Wiggins Carlton W (Lillie) dept supt S D Cons Gas & Elec Co h 2257 Front
" Francis C h 3027 K
" Leonard J formn S D Cert Used Car Mkt r 711 Dewey av
" Lois Mrs clk r 1231 Union
" Martha (wid T A) dmstr h 2034 Harrison av
" Robt E hlpr S D Cons Gas & Elec Co r 2257 Front
Wigginton Benj F (Elliz) h 2941 5th
" Luella Mrs clk Whitney & Co r 4022 1st
Wight Chas O h 2125 San Clemente
" Joe E supt E P Ford r 4291 Univ av
" Justine T (Henrietta) with Marston Co h 753 24th
Wigington Sherley A (Leda) grading contr 3228 Franklin av
Wigton Merle M (Estella) plmbr 3527 Adams av h 4743 Boundary
Wihs Arabella V Mrs sten Co Bd of Supvrs r 608 Stork Encanto
Wilchner Frank shoe repr Frank Plunder
Wik Godfrey M (Agnes) h 2918 Franklin av
Wik Ivan W servicemn J W Bagby r 231 17th
" Knute J (Cora) jan City Pub Schs h 281 17th
Wikle Bert L (Frances) USN h 527 Robinson av
" Geo r 527 Robinson av
Wikstrom Jno F (Josephine) real est 3871 45d h 4308 Univ av
Wilbanks Helen (wid Arth) h 1511 10th
" Leslie C (Margt) prsr Thos Klslop h 4587 Oregon
Wilbar F S slsmn r Y M C A
Wilber Alvin E (Edna) chauf h 3546 Birch
Wilbert Mark N (Anna) indywr Palomar Laundries h 4209 Florida
Wilbourn Minnie Mrs r 3000 E
Wilbur Anna maid 2228 Ft Stockton dr
" Herbt S (Genevieve) USN h 4115 Swift av
" Hotel (Tillie Hammerslag) 1311 Market
" Jas F (Louisa) mach h 2030 State
Wilbur Jas F jr lab r 2030 State
" Jno G jr (Jeanette) electn h 3214 Clay av
" Lucile Mrs h 109 18th
" Rand mtlwr r 265 22d
Wilburn Edwin B (Helen G) clk Hercules Oil Co h 4167 Texas
" Harrison T (Emma L) pntr h 2747 Univ av
" Valeria R phone opr P T & T Co r 2747 Univ av
Wilken Christian (Caroline) h 923 Johnson av
" Clarence E (Flora L) pntr h 4404 42d
" Frank E (Irene) aplarist h 935 Hayes av
" Laurence K grading contr r 935 Hayes av
Wilcott Robt C (Clara) tailor h 3633 Wilson av
Wilcox Apartments (A W Wilcox) h 1605 E
" Archie W (Pearl; Wilcox Apts) h 1605 E
" Bartholomew D (Mary) formn P T & T Co h 1628 Felton
" Caroline F (wid E H) r 4077 Idaho
" Chas L (Ethel) clk Whiting-Mead Coml Co h 4017 42d
" Clifford W (Caroline) pntr h 4733 Newport av
" Dora F Mrs h 3280 Monroe av
" Ella D (wid W P) r 1570 7th
" Emma D phys Pt Loma Homestead
" Emma M r 4181 Euclid av
" Flora B copyholder Frye & Smith r 4033 Florida
" Floy Mrs h 757 11th
" Frank A lab City Operating Dept r 834 3d
" Herbt A (Opal) chauf C B Heck h 3558 Newton av
" Herbt E (Pearl) h 3910 Vermont

HARRY FISHER & CO.

GENERAL INSURANCE, REAL ESTATE, BONDS

205-207 SAVOY THEATRE BLDG.

ENTRANCE 226 C STREET

SAN DIEGO CITY DIRECTORY (1927)

803

WILCOX—Cont
" Horace C (Lee) mech Sutherland Stages h 3264 Upas
" Julia Mrs r 1236 11th
" Louis F printer Frye & Smith r 4033 Florida
" Louis M pntr r 4733 Newport av
" Lucy A (wid D E) r 4551 30th
" Martha E Mrs h 208 Cedar
" Martha E (wid A C) r 3910 Vermont
" Mattie r 3910 Vermont
" Robt J (Florence) linemn S D Cons Gas & Elec Co h 2318 Folk
" Viola Mrs waiter Mrs Sepha Smith r 1715 Adams av
" Walter A (Poway Fruit Co) r 3824 7th
" Wm L h 1130 10th
" Wm T (Winifred) lab h 4235 48th
" Winifred E jan City Pub Schs r 4235 48th
Wilcoxon Fannie C vocal tchr 640 Bway R 3
Wilcoxon Clifford (Rena) barber h 1931 Market
Wild Jos (Anna) writer h 3253 4th
" Marian F (wid W W) h 920 Madison av
" Thos h 3815 Louisiana
" Wm J (Anne) notions 1621 W Lewis
Wilde Alice G Mrs (Iowa Apts) r 1451 State
" Andw (Ella) h 2015 Albatross
" Auline V auto mech r 4021 Oregon
" Frances E (wid L J) h 2404 Bway
" Jno D r 2404 Bway
" Lucille B r 2404 Bway
" Michl C (Laura E) lab h 2038 Cypress av
" Wm C (Alice G) lawyer 1017 1st R 502 and sec Boula's Lmbr Co h 1451 State
" Wm H (Ella) h 4021 Oregon
Wilder Albt A (Nettie) custdn Commonwealth Bldg h 4340 Campus av
" Edmund J (Bernice) chauf Marston Co h 3585 40th
" Harry H (Rena E) drugs 1110 Sutter h 4747 E Panorama dr
" Hattie K hrdrsr Holzwasser r 2617 Franklin
" Leo lab r 1440 1st
" Lucius A (Lottie) h 4494 Campus av
" Theodosia M (wid F H) h 2167 Franklin av
Wilderman Paul A (Marian) dept mgr Sou Cal Music Co h 2141 Adams
Wildermuth Clarence K (Lois) asst Co Farm Advisor h 3577 Bancroft
Wildman Chas M (Della) USN h 2426 Imperial
" Francis A (Addie) garage h 3974 1st
" Leo servicemn R B Cobb r 3974 1st
" Otto T (Margt) carp h 2107 K
Wildt C Gerald (Ella P) glazier r 2876 Texas
" G Victor (Kena M) carrier P O h 3569 30th
Wilder Herman B (Cora) h 3005 Gunn
Wilde Christian C msngr r 1208 Hendricks av
" D J r 1147 5th
" Gladys B slsdy Holzwasser r 3796 Euclid av
" Howard C (Sarah) carp h 1202 Hendricks av
Wileman Geo (Wilene J) slsmn h 1940 32d
Wiles Dollie (wid C L) h 2452 Jefferson
WILEY, See also WYLIE
" Agnes L clk Playground Dept h 3769 Eagle
" Andw G (Elliz) installer P T & T Co h 4275 40th
" Arch B (Mary) trainmn S D Elec Ry h 4225 Utah
WILEY B ALLEN CO THE, J H Cooley Mgr, Planos, Ampicos, Victrolas, Brunswick Phonographs, Panatropes, Radiolas, Sheet Music 1031 5th, Phone Main 7458 (See page 113)
" Blanche B sten Barney & Rife r 3004 Bancroft

" Chas E mgr Swift & Co h 3831 Falcon
" Chas W (Lella E) embalmer Benbough Funeral Parlors h 1643 7th
" Elmer (Rassie M) h 3004 Bancroft
" Elisee B sten S D Cert Used Car Mkt r 3004 Bancroft
" Esther E Mrs sten R T Dawson Co r 1808 2d
" Frank aviator r 2100 1st
" Jno (Rosie; Della Apts) h 2611 Logan av
" Lewis C clk r 3004 Bancroft
" Mary h 1628 Myrtle av
" Melvin D (Bonnie; The Copper Shop) h 4083 30th
" Paul E shmtlwr The Copper Shop r 4083 30th
" Roxie B Mrs (Hotel Green) r 3525 Madison
" Ruth I usher Balboa Theatre r National City
" Vinson L (Mary I) gro 526 5th h 3702 Vermont
" Wm (Esther) USN h 1808 2d
Willey Earl firemn S D & A Ry r 846 5th
" Geo linemn r 846 5th
" Jas B (Ruth M) lab h 846 5th
" Ruth M Mrs mgr Woodbine Hall h 846 5th
Wilgus Harry H (Fern) USN h 4004 33d
Wilhelm Chas F carrier P O h 3853 Filbert
" Fred (Minna) gro 3703 Boundary
" Geo (Lulu) r 3853 Filbert
" Kath (wid F G) h 4253 43d
Wilhite Arth (Jessie) driver h 3741 Bancroft
" Courtland G (Juliet F) bldg contr 3959 Falcon
" Mary L cashr S D Cons Gas & Elec Co r La Mesa
" Virginia Mrs tchr r 733 11th
Wilke Arth F (Bonnie) firemn S D Cons Gas & Elec Co h 3727 Meade av
Wilken Geo B slsmn Edw Babb r La Mesa
" Geo C (Helen M) slsmn Sou Elect Co h 3011 Olive
" Phoebe A (wid Jno) h 4212 43d
Wilkinson Claiborne F (Cora D) h 3518 Mission blvd
" Eva M r 310 Ash
" Jas (Sarah) lab h 3013 Clay av
" Jas R USN r Naval Hosp
" Walter M (Claire) slsmn h 2043 4th
" Wm L (Nettie) bkpr S S Holbak h 3535 Grim av
Wilkes Jos A (Laura E) h 1014 S Evans
Wilkey Jas M (Marie) pntr r 5038 Cliff pl
Wilkins Chas F (Mary A S) h 1863 Sunset blvd
" Clarence E (Vernie) auto mech h 3641 Chamoune av
" E Pearl h 1916 3d
" Eleanor Mrs. h 325 S 30th
" Emma Mrs r 1811 Guy
" Fred E (Ida) carp h 3819 Villa ter
" Geo T slsmn W P Fuller & Co r 4250 43d
" Geo W (Frances) h 3634 Indiana
" Harry (Botsford Hotel) h 1048 8th
" Harry cook Stickle & Nichols r 133 W Bway
" Hattie M Mrs h 1843 4th
" Jno (Susan) h 2494 J
" Jos B (Madge S) waiter h 1680 Logan av
" M L r 5273 W Pt Loma blvd
" Moses C (Anna) shmtlwr S D Sheet Mtl Wks h 2835 Webster av
" Otis E gdnr h 3962 Mississippi
" Ruth McQ tchr r 3634 Indiana
" V L Mrs clk Whitney & Co r 2494 J
Wilkinson Abijah W (Jennie) gro 3292 Woolman av

SIMPLEX
PISTON
RING
CO.

OF SAN DIEGO

INDIA AND B
STREETS

Phone, Main
9933

E. N.
JONES

3420

University
Avenue

Phone, Hillcrest
3816

NOTARY
INSUROR



Is Your Broker
a Realtor?

RELIABLE SERVICE
AT REASONABLE PRICES

REPAIRING BY EXPERTS
LAWN SPRINKLER SYSTEMS

FRED A. HEILBRON

PLUMBING AND HEATING

1446 FIFTH STREET
Phone, Franklin 1168-1169

"FROST OAK FLOORING IS BEST"
Frost Hardwood Lumber Co.
Market at State Main, 4888

THE ELLIOTT-HORNE CO. PHONE

Street Improvement Bonds - 525 Union Building

A. R. ROBBINS MARINE ENGINE WORKS

DIESEL AND GAS ENGINES

BOAT BUILDERS MARINE WAYS

REPAIR WORK OF EVERY DESCRIPTION

1735-1747 ATLANTIC STREET PHONE, MAIN 2439

ROBERT D. MAXWELL CO.



D. C. COLLIER REALTOR
PHONE FRANKLIN 1265
DRIVE IN 1050 NINTH STREET

SAN DIEGO CITY DIRECTORY (1927)

804 WILKINSON ARTHUR J (Daisy A), Physician & Surgeon, 602-607 Electric bldg, 861 6th, Hours 11 to 1 and 2 to 4; Phone Main 0622, h 1070 Myrtle way

" Bettie clk Federal Drug Co
" Chas H (Edna) carp h 4219 Highland av

WILKINSON EARL D (Lou Lou), Real Estate, Insurance and Investments, 1214 University av; Phone Hillcrest 7671, h 3392 Dale

" Edwin E (Dorothy) USN h 3220 Clay av
" Emma T r 532 Date

" Esther M phone opr P T & T Co r 3814 Mississippi

" F Valle lab h 761 6th
" Frances sten Occidental Life Ins Co National City

" Fred C (Alberta) cabtmkr h 4066 Franklin av
" Geo L flyr r 3814 Mississippi

" Geo P (Virginia) gro 412 Univ av h 412 1/2 same
" Geo V (Helena) chauff h 2030 Monroe av

" H P tele opr r Y M C A
" Harry T (Eleanor) carrier P O h 3910 Florence

" Isaac r 3519 28th
" J Chester (Doris) bond dept FIRST NATIONAL BANK h 2106 Hickory

" Jennie C (wid Geo) h 1968 1st
" Jno (Maude R) bldg contr 3814 Mississippi

" Jno H (Frances) carp h 1438 Van Buren av
" Jno S (Lucille) teller First Tr & Sav Bk h 3043 Juniper

" Kirby K (Irene) baker 3404 Adams av h 4709 34th
" Louis troublemn S D Cons Gas & Elec Co r 7760 Bishop la

" Neal A (Louise; West Grocery Co) h 4645 31st
" Philip A r 1070 Myrtle way

" R Congdon (Myrtle) slsmn J W Snyder Co h 2218 Albatross
" Ralph (Hannah) clo prsr H L McDonough h 4639 35th

" Robt C h 3636 Van Dyke av
" Ruth nurse Rees-Stealy Clinic r 4639 35th

" Sadie (wid C E) h 3643 Mountain View dr
" Wm (Viola) h 3686 43d

Wilkowski Wm clgr mkr A Sensenbrenner & Sons h 3820 Guava
Wilks Adelbert M (Nellie) USMC h 1122 W Olive

" Geo W (Elliz) carp h 2320 F
Willacker Frank (Helen) groundmn S D Cons Gas & Elec Co h 617 S 33d

Willard Cyrus F (Elliz) chemist h 621 W Ivy
" Della L (wid W H) h 4786 Muir av

" Edna C Mrs clk h 3567 Sydney pl
" Eloise M (wid J M) h 4525 Orange

" Esther nurse r 1018 1/2 A
" Evelyn sten P H Goodwin Co r 1229 8th

" Frank H (Mary; Cabrillo Apts; Logan Theatre) h 2171 Logan av
" Frank H Jr (Grace; Cabrillo Apts; Logan Theatre) h 2171 Logan av

" Geo E clk A B C Awning Tent & Marine Co r National City
" Harry M (Eva) carp h 1709 2d

" Hotel (Mrs Adde Meyers) fur rms 535 E
" Robt A h 1018 1/2 A
" Robt F chauff Whiting-Mead Co r 1455 10th

Smock, Sales and Service, 1341 India; Phone Franklin 4239

WILLARD STORAGE BATTERY SERVICE STATION (Western Auto Electric Co), 916 Union cor E; Phone Main 7178

" Viola B (wid J F) h 1631 Dale
" W H Jan S D Cons Gas & Elec Co r 2250 N

" Wm (Rose) h 3275 Boston av
Willardson L H lab S D Cons Gas & Elec Co r 1111 Union

Willbanks Jesse R stockkpr CAMPBELL CHEVROLET CO r Escondido

Willcox Geo H (Kate E) h 4220 5th
Willen Anna E (wid J A) r 1104 Madison av

Willers Julius (Clara; Mays & Willers) h 3489 Park blvd
Willert Fred J pntr r 614 Market

" Kenneth A uphol Standard Mattress & Furn r 614 Market
Willett Allan mech Remington Typewriter Co r 2554 B

" Frank pntr r 3695 Menlo av
" Geo E (Matilda) h 430 Grape

" Jacob W (Augusta) meat ctr C S Hardy h 3884 Florence
" Mary M Mrs h 1015 F

" Oswald (Rose) h 2223 E
" Richd M (Addie M) poultry buyer h 6209 Scimitar dr

Willey Everett A (Mae) chauff Nason Sales Co h 3140 Market
" Geo A (Minnie) carp h 3960 Normal

" Jas B slsmn r Y M C A
" Jno H (Elliz L) carp h 4172 41st

" Jno R chauff Marston Co r 4274 41 st
Willford David M (Fannie M) carp h 3346 45th

" Jno W h 1833 Dale
" Kate (wid Frank) h 3919 Twiggss

Willholm H E carp r 1825 Newton av
William Charlotte Mrs br mgr Mrs H B Har- ley r National City

Williams Abr L shoe shiner S R McGuirk r 3215 N
" Abr P (Harriet F) h 3630 30th

" Adeline r 2468 Jefferson
WILLIAMS ALBERT G (Anna H), Mgr De- war & Co, Investment Securities, 609

First Natl Bank Bldg, 1007 5th; Phone Main 8670, h 727 C av Coronado; Phone Coronado 505-J

" Alb J (Nancy J) h 4731 Niagara av
" Albia r 2270 5th

" Alex h 1876 National av
" Alf r 864 Garnet av

" Alrd jr (Mildred) check writers 909 3d h 2120 Guy
" Alf K r 1250 Cypress av

" Alicia F Mrs wig mkr Jacob Fox r 5077 Sar- atoga
" Alonzo confy 5032 Newport av

" Alonzo L (Addie) lab h 247 29th
" Amos Jan r 1703 Logan av

" Anna Mrs h 1616 Front
" Anne slsdy Holzwasser r 3754 Alabama

" Archie E (Stella C) slsmn Erickson Inv Co h 136 Juniper
" Arth R (Mildred) lab h 540 Fergus

" Arth W (Ida) h 1171 24th
" Augustus driver V C Lowther r 840 Ash

CHAS. R. MCCORMICK LUMBER CO.

FRANK J. GARLAND Manager WHOLESALE AND RETAIL DEALERS
Phone, Franklin 2136 -:- Office, Yards, Mills and Wharves Foot of 24th, on Bay

SAN DIEGO CITY DIRECTORY (1927)

WILLIAMS—Cont
" Betty E Mrs (Williams & Williams) r 3703 Univ av

" Beulah B bkpd r 3594 28th
" Bradford (Williams & Williams) h 3703 Univ av

" Brayton E r U S Grant Hotel
" Brinton C (Fannie) chauff Simon Levi Co h 641 18th

" Bruce (Mildred L) clk h 3543 Park Villa dr
" Bryan B (Laura) clk D R Roland h 408 21st

" C A slsmn Page Realty Co r 4111 Mechanic
" C E lab r 1440 1st

" Carl Jan Cal Land Buyers Syndicate
" Carlie B (wid A J) r 3512 Herman av

" Cath h 630 14th
" Chas cloc lnr 735 G

" Chas (Cath) real est 3021 G
" Chas A (Pearl) carrier P O h 4045 Wabash av

" Chas H (Jewel) clo clnr and restr 3006 Ivy h2343 32d
" Chas L (Emma) h 3705 30th

" Chas L supt Van Camp Sea Food Co r Coro- nado
WILLIAMS CHARLES M (Dick) (Mary E)

Contracting Builder, 2881 University av; Phone Hillcrest 5753-J, h 4794 Utah; Phone Hillcrest 3152-M (See page 65)

" Chas R (Anna) barber h 3352 Archilles dr
" Chas T jr with W U Tel Co r 3865 41st

" Chas V h 2270 5th
" Chas W plmbr h 2734 El Cajon av

" Chester W (Helen) slsmn h 4311 Mechanic
" Clara A Mrs indywr Munger Lndy h 2106 K

" Clarence E (Loretto) slsmn Lipsey & Sloan h 1331 Granada av
" Clarice L asst cashr F W Woolworth Co r 4104 Udal

" Claude E (Mary B) slsmn Arnold Realty Co h 2103 Univ av
" Clifford C (Nina B) slsmn h2222 Dwight

" Clinton U (Alberta) real est 3662 Univ av
" Columbus P r 4726 Idaho

" Curtis R (Thelma) USN Air Sta h 4605 Cam- pus av
" Daisy B Mrs h 470 20th

" Delano R (Hazel M) slsmn P M Dairy Co h 3484 Juniper
" DeWitt B (Mabel C) h 3555 4th

WILLIAMS DE WITT N, V-Pres Qualitee Dairy Products Co, r Sunnyside P O, Na- tional City

" Don J (Clarice) clo clnr h 4104 Udal
" Dorothy C phone opr W U Tel Co r 1250 Cypress

" Dow E auto mech Reo Motor Car Co r 3354 30th
" Dowling real est r 212 West C

" Dudley D (Elma L) h 3594 28th
" E Clay (Alicia) slsmn Austin Safe & Desk Co h 2330 Albatross

WILLIAMS E D & CO, Donald S Hazzard Mgr, General Agents Norwich Union Indemnity Co, Casualty and Automobile Insurance 531 Commonwealth Bldg 524 B; Phone Franklin 2963 (See page 97)

" E P slsmn Washer Wilson
" E T eng H G Fenton r 3827 44th

" Edith H (wid J E) h 2030 Sunset blvd
" Edw r 639 E
" Edw K lab r 719 Columbia

" Edw W (Anna E) jan h 2528 J

" Eleanor J Mrs (North Park Variety Store) r 4381 Utah
" Elinoz H (wid W W) h 820 25th

" Eliza P (wid J A) h 3743 Front
" Eliz r 532 Date

" Eliz Mrs r 2143 2d
" Eliz (wid Bertram) r 4185 Louisiana

" Eliz C (wid C E; Rudolph Apts) h 470 20th
" Ella E (wid J F) h 3952 Goldfinch

" Ellen (wid T J) r 2245 2d
" Elwood E (Gladya) cement fnshr h 4760 Mo- rena blvd

" Emma E (wid C F) h 2603 National av
" Emma F h 2804 6th

" Ernest flyr h 1406 Tyler av
" Eric T (Linnie) eng h 3827 44th

" Ethel M sten Bay City B & L Assn r 3669 Florida
" Eug D (Ethel V) h 2303 Seaside

" Evan C (Rose Z) lab h 4054 Hamilton
" F C Mrs r 128 Kalmia

" Fannie Mrs gro 1802 Market h 641 18th
" Flora E (wid C B) h rear 304 Milbrae

" Florence L Mrs h 2737 Logan av
" Floyd T driver City Operating Dept h 3015 Franklin av

" Frances A opr Cuyamaca Club r 815 3d
" Frances K (Rose L G) r 3757 35th

" Frances E (Marie) USN h 517 Robinson av
" Frank r 1167 13th

" Frank Jan Co Hosp
" Frank (Alma) Jan Schlefer & Sons h 3221 J

" Frank B r 745 8th
" Frank H (Annie R) h 2744 5th

" Frank J mgr Dunning Silk Stores r 2172 Front
" Frank P (Mary E) h 4234 Ohio

" Frank W clk Owl Drug Co r 3029 C
" Fred hairdrsr r 1164 5th

" Fred G (Bertha) fishermn r 3849 8th
" Fredk E lab City Opr Dept h 4260 Los Pinos

" Geo electn r 742 Market
" Geo lab r 702 1st

" Geo orderly Co Hosp
" Geo A (Edna) formn Western Auto Elec Co h 4261 Central av

" Geo E (Mary L) int decorator h 3925 Kan- sas
" Geo F (Beatrice) h 864 Garnet av

" Geo H r 621 W Bway
" Geo H (Helen) lab h 806 Kennebeck ct

" Geo R linemn S D Cons Gas & Elec Co r Claremont Hotel
" Gerald R (Etta) pntr h 811 Lida ct

" Gertrude tchr r 4424 Hamilton
" Gethin D (Frankie) supt of service U S Grant Hotel h 3763 7th

" Gilbert F lab r 21 29th
" Gordon clk Wilson's Confr r 1667 Front

" Grace Mrs h 222 12th
" Grace A Mrs nurse Kent Kerch h 2214 Bway

" Grace E Mrs h 1104 S 31st
" H Oliver house mover r 4446 Arizona

CERTIFIED PUBLIC ACCOUNTANT

Audits Systems Tax Service

L. S. EVERTS & COMPANY

Telephone Main 2728
727 1st Natl Bank Bldg.
1007 5th St. San Diego

STEWART G. KENDALL

GENERAL INSURANCE

309 First National Bank Bldg.

Telephone, Main 3975

JONES-MOORE PAINT HOUSE

N. W. Corner Fifth and A Main 5123
PAINTS, OILS, VARNISHES, ENAMELS "In the Public Service Since 1912"