MORTGAGE LOANS

COLEMAN MORTGAGE CO.
801-802-803-804 California Bldg.
1122 4th Street
Phone Franklin 5998

INSURANCE REAL ESTATE

WILLIAMS—Cont
" Henry A (Evalyn) clk Piggly Wiggly h 4209 44th
" Henry B r 4596 55th
" Henry R h 4646 Bancroft
" Herbt B (Ethel K) cond h 1250 Cypress av
" Herbt F (Carrie) fruits 3925 Main
" Herman H (Willa) trainmn S D Elec Ry Co h 3470 National av
" Herschel (Charlotte) USN h 3828 Alabama
" Hiram r 3929 El Cajon av
" Hiram F (Grace) rancher h 2535 Margin
" Howard h 1626 7th
" Howard A (Martha A) steward U S Grant Hotel h 4015 Front
" Ida S Mrs (Hotel Sánta Fe) h 621 W Bway
" Ila G (wid W M) r 4908 Monroe av
" J Holland (Helen) USN h 2695 J
" J Kenneth asst chf clk S O Co h 3630 Park blvd
" J Walter (Jessie D) mdse broker 330 7th h 931 22d
" Jas B (Frances E) slsmn Thearle Music Co h 3759 1st
" Jas C (Omarae) brkmn S D & A Ry h 3301 Collier av
" Jas F clk S D & A Ry Co r Chula Vista
" Jas L (Hannah A) h 3680 Columbia
" Jas L (Neva) lab Benson Lmbr Co h 4605 Campus av
" Jas W (Mabel) consulting eng City Atty h 806 W Pennsylvania av
" Jennie waiter r 1309 2d
" Jewel maid r 3740 7th
" Jno cook r 2114 Lincoln av
" Jno (Emma) pntr Britton Bolesworth h 2253 Imperial av
" Jno C r 1262 1st
" Jno C lab City Operating Dept h 2468 Jefferson av
" Jno D (Matilda) mech S D Typewriter & Supp Co h 3963 Franklin av
" Jno H (Violet) clk h 4294 Ampudia
" Jno L (Margt A) jan City Pub Schs h 4226 Alabama
" Jno L jr msngr Santa Fe r 4226 Alabama
" Jno R (Addie) plstr h 3485 Valle av
" Jno S (Myrtle) pntr h 731 10th
" Jno T (Flora) cond S D & A Ry h 4577 34th
" Jno W R (Sue M) pharm T D Perkins h 3065 3d
" Jos (Kate) chauf h 425 32d
" Jos A (Irma L) ship clk W P Fuller & Co h 2811 Clay av
" Jos B (Annie) USN h 4726 Idaho
" Jos C driver Boulais Lmbr Co
" Jos R (Mary E) lab h 1453 Essex
" Jos R (Eleanor) slsmn Maynard Heatherly h 4505 Cherokee av
" Josephine Mrs clk r 1325 Granada av
" Julius P h 4667 Cape May av
" Kate indywkr Munger Lndy r 3112 Island av
" Kenneth J (Helen) clk Klauber-Wangenheim Co h 2120 K
" Lee B (Essie) carp h 2888 Adams av
" Leland (Margt) pntr h 1010 Ash
" Leland J (Hazel C) escrow officer Union Trust Co h 3684 India
" Leo E (Myrtle) USN h 1451 State
" Leo M h 2421 Wightman
" Leo W (Emma A) brklyr h 3518 Arizona
" Leslie meat ctr Saml Shapov r 923 Island av
" Leslie A USN Hosp
" Lewis (Charlotte S) slsmn Westn Auto Elec Co h 4235 Jackdaw
" Lila h 2035 Bway
" Lillian nurse Co Hosp
" Lillian H Mrs music tchr 1512 30th
" Lisle K (Margurite) lawyer 948 3d R 315 h 135 24th
" Lois J sten M H Lewis & Co r 4794 Utah
" Lola Mrs h 1639 National av
" Lora h 4172 Chamoune av
" Loretta Mrs nurse r 3951 Texas
" Lucile r 1663 4th
" Lula (wid Henry) r 521 18th
" Lupie r 1464 Union
" M slsmn Rolando Sls Organization r 3810 Clayton
" Mabel E depy Co Tax Collr r 1463 Essex
" Mae sten W F Ludington Co r 1445 Granada
" Malcolm M (Sallie) lab h 2409 Island av
" Margt r 2529 Imperial
" Margt R bkpr Elliott-Horne Co r 3734 El Cajon av
" Marie phone opr U S Grant Hotel r 517 Robinson
" Marie M (wid J K) h 3515 Ray
" Mary bkpr Thearle Music Co r 3925 Kansas av
" Mary (wid Horace) r 4260 Los Pinos
" Mary Eva Mrs tchr S D High Sch r 4459 North av
" Mary F r 2468 Jefferson
" Mary H h 837 16th
" Mary I (wid D B) h 4446 Arizona
" May L r 2804 Park av
" Mildred L Mrs bkpr Sutherland Co r 3543 Park Villa dr
" Minnie (wid Wm) h 3115 Greeley av
" Miriam M Mrs with Marston Co r 346 W Robinson av
" Mollie D Mrs r 836 19th
" Nellie J Mrs r 4381 Utah
" Nelson E (May) linemn S D Cons Gas & Elec Co h 954 23d
" Orstes (Drusie) carp h 5140 Groveland av
" Orton A slsmn r 3630 30th
" Oscar (Corinne) lab h 404 32d
" Oscar C beauty parlor 3047 Univ av r 1959 Woolman av
" Oscar E indywkr Sanitary Lndy Co r 7475 Girard
" Oscar L cement fnshr r 4760 Morena blvd
" Paul (Cora) cementwkr r 2279 Woolman av
" Percy W mining h 1541 Madison av
" Peter (Maria) cementwkr h 628 1st
" Philip D r 2106 K
WILLIAMS R G (Mary B) Mgr Great Northern Life Ins Co h 4596 55th
" Ralph (Barbara) h 3105 5th
" Ralph clk r 3754 Alabama
" Ralph clk r 3962 Goldfinch
" Ralph D Rev (Jewyl) pastor El Tabernaculo del Evangello Completo h 4006 Delta
" Ralph L (Dorothy) susmn Sutherland Co h 2919 Polk av
" Ralph W (Barbara A) mgr Office Supp Co h 3630 30th
" Ralph W slsmn Hamilton's r 3754 Alabama
" Ray chauf Bledsoe Co r 3045 Ash
" Ray M (Florence) USN h 4502 Campus av
" Rya W (Fern) clk h 3045 Ash
" Rena slsldy W T Farley
" Richd eng r 212 West C
" Richd H yd mgr Klicka Lmbr Co r 3754 Alabama
" Richd O (Clara E) pntr h 3919 Louisiana

FRAZEE-KURTZ PAINT & WALL PAPER CO.
San Diego County Distributors
Sherwin-Williams Paints and Varnishes
923 SEVENTH STREET
Phone, Main 3358

MOTOR VEHICLE CLEARING HOUSE
AUTOMOBILE MAILING LISTS
MULTIGRAPHING
MIMEOGRAPHING
203 Bancroft Building
--PHONE--
Franklin 4311

SHALLENBERGER & McCAGG
INSURANCE AND SURETY BONDS
312 Commonwealth Bldg.
Phone, Main 8217

PLUMBING - HEATING - REPAIRING
REED BROS. CO. 727 Seventh St.
Main 9775 San Diego

WILLIAMS—Cont
" Robt D (Eva) tchr S D High Sch h 4459 North av
" Robt S auto mech Green & Fleming r 227 B
" Roger K (Esther) pres Roger K Williams & Co h 1430 Dale
WILLIAMS ROGER K & CO, R K Williams Pres, Karl Kenyon V-Pres, C T Book V-Pres-Sec, R R Dunn jr V-Pres-Treas, Investments, 1006 John D Spreckels Bldg, 625 Broadway
" Roland H (Ethel) groundmn S D Cons Gas & Elec Co h 3669 Florida
" Roy L lab h 12 28th
" Roy S (Amy) adv dept Union-Tribune h 4467 39th
" Russell V (Christine; Weggenman Booteries) h 1255 Myrtle av
" Ruth Mrs r 2456 Bway
WILLIAMS SAM F (Jessie M), Plumber 640 18th, h 646 Same; Phone Main 5749
" Saml S (May) photog 820 5th h 4121 Utah
" Sarah r 2912 30th
" Scott h 4573 Florida
" Seth h 2308 Alabtross
" Sidney M mach S D & A Ry r 3173 Froude
" Sim H (Maude) lab h 2171 Imperial av
" Steamship Co Inc E L Bertaud dist mgr Bway Pier R 204
" T Sherman (Flossie) carp h 4252 46th
" Terrence A driver City Fire Dept h 4185 Louisiana
" Thad (Gertrude) h 2659 Mraket
" Thelma r 4424 Hamilton
" Theo E (Estella M; T E Williams Co) h 1840 31st
WILLIAMS THEO E CO, (Theo E Williams), Contractors and Builders, Real Estate and Insurance, 714-716 E; Phone Main 1257
" Thos E (Leatha) driver S D Cons Gas & Elec Co h 978 Thomas av
" Thos E (Edith) gro 3682 Main
" Thos G (Olive) formn C S Hardy h 3865 41st
" Thos H (Julia) h 4424 Hamilton
" Thos H (Lucie) baker h 2844 National av
" Timothy A (Eliz) firemn h 4185 Louisiana
" Vernon E (Helen L) slsmn CAMPBELL CHEVROLET COMPANY, h 614 Pennsylvania
" Virginia tchr h 525 Kalmia
" Von I with Marston Co r National City
" W lather r 729 7th
" W A r 835 6th
" W B r 830 6th
" Wade I (Grace) clk Anna H Rogers h 3915 Horning ct
" Walter (Cassie) chauf Heller's h 4277 Chamoune av
WILLIAMS WALTER J, Mgr Rand Kardex Service Corporation, r Y M C A
" Walter P agt Pickwick Stages System r 7720 Fay av
" Wilfred S (Florence; Williams & Colby) h 4430 Cherokee
" Wm clk Hoffman-Glasson Lmbr Co r National City
" Wm lab h 804 W Beech
" Wm A USN Air Sta
" Wm B r 836 1st
" Wm E r 733 14th
" Wm E gro 1247 C h 3754 Alabama
" Wm I (Anna) trainmn S D Elec Ry Co h 2833 K
" Wm S (Eliz) phys h 4070 Highland av
" Wm T (Fannie L) barber 4041 Univ av h 3726 40th
" Willie lab City Operating Dept r 3058 Martin
" Winogene r 4794 Utah
" Zella L (wid Emory) h 4183 Alabama
" & Colby (W S Williams Frank Colby) mens furngs 3805 5th
" & Williams (Bradford and Mrs B E) gro 3703 Univ av
Williamson Albt (Cynthia) ydmn Hoffman-Glasson Lmbr Co h 4039 National av
" Angelo driver City Operating Dept r 1534 1st
" Chas (Gladys) dentist Young & Brown h 1157 10th
" Dora P (wid Ralph) h 1305 14th
" Elmer (Emma C) mach S D Cons Gas & Elec Co h 972 22d
" Eva M supvr P T & T Co r 4096 Utah
" Fred (Ethel) dentist Young & Brown h 1157 10th
" Geo B (Hattie) h 4486 39th
" Geo R teller Bank of Italy h 2975 Bway
" Jacob T r 617 18th
" Jas I (Eva M) prsmn Arts & Crafts Press h 4096 Utah
" Jno gdnr r 1120 16th
" Lizzie (wid H A) h 3317 El Cajon av
" Louisa r 2229 Woolman av
" M V h 131 15th
" Margt indywkr City Isolation Hosp r 4262 48th
" Mary M (wid J M) h 1530 Blaine
" Otto F (Lillian) slsmn Streicher's Shoes h 1060 Robinson
" P K printer S D Sun r 1654 8th
" Ray R (Marguerite) h 2615 Newton av
" Richd M trucking r 4533 Edgeware rd
" W A (Mayte) carp h 1028 Cleveland av
" Wm W (Marguerite) repr P T & T Co h 3145 Marlborough av
Williar Clifford K carp r 5125 35th
" Dow O mech hlpr W E Shaw Co r 5125 35th
" Eleanor A r 5125 35th
" Nelson O millmn r 5125 35th
" Oscar D carp h 5125 35th
" Walter K (Emily) meat ctr h 1665 2d
WILLIDA APARTMENTS, W B Henry Prop, Nettie E Flowers Mgr, Telephone and Janitor Service Included, 1964 5th; Phone Main 2168
Willie Arth G Rev pastor Church of Jesus Christ of Latter Day Saints h 3715 10th
Willier Albt F (Eliz) phys 964 5th R 333 h 1871 Alta Mira pl
Williford David M carp USA Aviation Sta r 3846 45th
" Elva D chauf Bledsoe Co r 3624 45th
Willig Helen M Mrs sten Civil Service Comn r 1243 15th
" Marguerite h 1243 15th
Willing Fred (Anna) h 4329 36th
Willingham Eleanor Mrs h 4933 Saratoga av
" Orman L clk Foster & Kleiser r 4933 Saratoga av
" Ramona r 4933 Saratoga av
Willis Ann L Mrs r 3283 E
" Chas J (Esther M) h 3874 46th
" Chas T (Emma) blksmth 1310 K h 2888 Newton av
" Clarence G h 3938 Idaho

WM. DARBY CO.
Wholesale and Retail
BUILDING MATERIAL
Brick, Tile, Sewer Pipe, Drain Tile
Bear and Riverside Portland Cement
Arden Red Top Plaster
Lump and Hydrated Lime
Pioneer Roofing and Paper
Asphaltum
Plastite Water-Proof CEMENT
CALIFORNIA STUCCO Interior and Exterior
Telephone, Main 0192
204 Sixth and 536 L

ROLANDO
"Where You will Love to Live"
BETWEEN UNIVERSITY AND EL CAJON AVENUES EAST OF EUCLID AVE.
OFFICE 1165 5th St.
PHONE Franklin 1341

W. E. KIER CONSTRUCTION CO.
813-14 First National Bank Building
GENERAL CONTRACTORS SAN DIEGO - CALIFORNIA
Telephone Main 2427

GREENWOOD MEMORIAL PARK FORTIETH AND IMPERIAL AVE. TELEPHONE, MAIN 0477
(SAN DIEGO'S PERPETUAL CARE CEMETERY) OPERATED BY GREENWOOD CEMETERY ASSOCIATION
CEMETERY - COMMUNITY MAUSOLEUM - CREMATORY - COLUMBARIUM

KLICKA LUMBER COMPANY
LUMBER AND BUILDING MATERIAL
Thirtieth and University
TELEPHONE Hillcrest 1000

A. B. C. TRUCK CO.
International Express
Everything in Line of Moving, Packing, Storing and Shipping
Local or Foreign
400 West F St.
Main 7332
Customs Broker in Connection

WILLIS—Cont
" Eben S (Helen R) slsmn Crane Co h 2225 Univ av
" Edw C (Emma F) mgr Russ Hotel h 314 E
" Frances E slsldy Marie Middleton r 2216 Market
" Frank S jan h 329 10th
WILLIS HARRY E (Mary Jane), Editor and Publisher San Diego Progress, h 3684 42d; Phone Hillcrest 4556-W
" Jno K (Lulu E) barn supt P M Dairy Co h Julian av
" Lovenia oppr Floye M Bennett r 3805 Nile
" Mary J (wid Jas) r 2059 Julian av
" Preston clk r 423 F
" Purl (Ruth G) real est 930 8th h 3102 Felton
" Richd USN r 3102 Felton
" Robt restr 1470 India
" Thelma waiter Jno Music r Bird Rock
" Theo R auto mech A L Kregear r 4027 46th
" W G h 3776 Shasta
" W Glenn (Agnes S) formn Santa Fe h 1924 32d
" Wm clk r 423 F
" Wm W (Mabel L; Willis & Sherick) h 1340 1st
" & Sherick (W W Willis C A Sherick) gro 1264 1st
Willison Matt (Jean) musician h 2342 Irving av
Willits Chas D mtlmn Cal Stamp Co r 2940 Laurel
" Louis W (Clara J) depy City Assessor h 2940 Laurel
" Winthrope J (Lillian) slsmn Cal Stamp Co h 2915 Laurel
Willius Clara H (wid Ferdinand) h 3641 8th
" Henrietta W r 3641 8th
" Robt F solr r 3641 8th
Willkomm Jno USN r 907 A
" Jos A (Helen) driver City Fire Dept h 3233 K
Willman Chas H (Winda E) h 3411 Park blvd
" Henry C (Freda) pntr h 2875 Adams av
Willmott Jno W (Irene E) lawyer 121 Bway R 302 h 4202 Jackdaw
Willoughby Chas E teller Bank of Italy r National City
" Chas H r 2348 Shamrock
" Cora E Mrs r 3645 Villa ter
" Fred (Eunice) slsmn h 3051 El Cajon av
" Geo D (Emma; Hotel Ramona) h 1442 4th
" Geo D jr (Hotel Ramona) r Calexico
" Gilbert (Hotel Ramona) r Calexico
" Laura E Mrs h 936 E Washn
Wills Chas elev opr r 2185 Irving av
" Chas lab Co Hosp
" Euclid C (Mary; Ramona Theatre) mgr Hillcrest Theatre h 3828 6th
" Frances r 4002 Hamilton
" Fredk C (Edna D) msngr P O h 4776 Wilson av
" Herbt (Florence) carp h 4443 Kansas
" J Geo (Bessie) trainmn S D Elec Ry Co h 4002 Hamilton
" Jno lab Bent Concrete Pipe Co
" Mabel J r 3784 Ray
" Margt Mrs tchr Jefferson Sch r 4080 32d
" Mary (wid John G) h 3744½ 33d
" Roy (Marie) cement wkr h 3791 Herbert
" Ruby r 4776 Wilson av
" Sarah M (wid G E) h 3784 Ray
" Thos D lab r 4776 Wilson av
" Thos W (Margt) carrier P O h 4080 32d
" Wilbert L cook Billiken Restaurant r 2033 Woolman av
Willsey Edw C r 1445 Russ blvd
Willson Anna M r 137 Fir
" Ella G (wid J C) h 4673 Marlborough dr
" Jno G formn C R McCormick Lmbr Co r National City
" Tyler B (Harriett) h 303 Redwood
Willy Florian gdnr h 3037 N
Wilmans Chas C (Ada E) broker h 2307 F
Wilmarth Omar J (Mary) carp h 3826 47th
" Roy C r 3826 47th
Wilmoth Saml M (Clara) h 4060 Oregon
" Wayne G (Alice) slsmn h 4502 33d
Wilms Arth L (Erma F) saw filer h 2120 Logan av
Wilner Margt (wid Aug) h 1319 Columbia
Wilsey Frank h 4084 Menlo av
Wilsford Roy police h 3021 Elm
Wilshire Apartments (Mary Faulkner) h 2004 C
Wilsie Elva phone opr P T & T Co r 4039 Georgia
" Ross M (Tillie) trainmn S D Elec Ry Co h 4658 Mississippi
" Willis E (Florence J) gdnr h 4039 Georgia
Wilslef Roy D carp r 4476 44th
Wilson A R attdt M B Amusement Center r 3821 5th
" Abr C (Sadie; Torrey Apts) h 4270 Campus av
" Addie M Mrs gro 2321 5th
" Albt longshoremn r 717 4th
" Albt E (Minnie) h 4453 North av
" Alejandra Mrs (Libreria Mexicana) r 1516 Island av
" Alfd G roofer Truax Roofing Co r 3781 37th
" Alice H Mrs r 4048 42d
" Alta r 350 Douglass
" Alzine M Mrs r 2182 Julian av
" Amy C Mrs r 2069 Kearney av
" Angus (Hilda) h 3236 Grim av
" Ann B Mrs sten Wm Kettner Co r 4907 33d
" Anna Cecile clk Wm Kettner Co r 3134 El Cajon
" Anna H slsldy S M Bingham Co r 1800 3d
" Anna L Mrs nurse r 3621 Marlborough av
" Anna S Mrs r 1334 7th
" Annie (wid Jno) h 808 S 31st
" Annie R h 5142 Cape May av
" Archie U (Florence) clk P O h 2820 Polk
" Arlis R clk S D Cons Gas & Elec Co r 3947 9th
" Arth USN r 856 5th
" Arth F r 4143 Van Dyke av
" Arth H (Beatrice) furn 4290 Univ av h 4143 Van Dyke av
" Aug fur rms 834 3d
" B. W. slsmn Washer Wilson
" Bash r 1240 12th
" Bernard (Virginia) driver h 4221 45th
" Bernice R Mrs solr Union-Tribune h 4309 40th
" Bert (Edna) r 220 Elm
" Bessie (wid C F) h 1665 India
" Bessie L (wid Frank) indywkr Palomar Laundries r 4882 Saratoga av
" Burrell M (Edna) h 2619 Boston av
" C Fred Rev (Maude) h 5169 Maurays pl
" C R dept mgr Cal Land Buyers Syndicate r 1951½ 5th
" Carl (Elsie) carp h 3663 Florida
" Caroline P Mrs r 4567 Polk av
" Chas clk Roy Warren r 3016 Beech

WM. KONRAD HARDWARE CO.
BUILDERS' HARDWARE PAINTS - ROOFING
Hay and Grain, Fuel and Feed, Building Materials
Royal Electric Cleaners and Whirlpool Washing Machines
4827 UNIVERSITY AVENUE, EAST SAN DIEGO TELEPHONE, HILLCREST 2664

SCHUMANN-HEINK & CO. Inc.
"An Investment House of Complete Service"
FOURTH FLOOR COMMONWEALTH BLDG. TEL., MAIN 7157

WILSON—Cont
" Chas lab h 1528 J
" Chas C carp h 212 West A
WILSON CHAS E (Docia E), Treas Pure Milk Dairy Co, h 4645 Harvey rd
" Chas H pntr r 1122 Union
" Chas M (Clara M) bkpr Yellow Cab Co h 3844 1st
WILSON CHARLES W (Augusta N), V-Pres and Cashr San Diego Trust and Savings Bank, h 3330 2d
" Charlotte M tchr r 2941 4th
" Chester I (Cordelia) USN h 3081 Lincoln av
" Christina slsldy Holzwasser r 3985 Cleveland
" Clarence O (Nettie) clk Hoffman-Glasson Lmbr Co h 4562 34th
" Clayton H r 3820 Lousiana
" Clifford (Mamie) lab h 3038 Clay av
" Constance E r 1208 17th
" Danl lab r 502 6th
" Danl E lab r 1811 Adams av
" Darrell L slsmn Brunswig Drug Co r 4020 Kansas
" David waiter r 2142 National av
" Don P (Olive) shtmtlwkr Peterson Bros h Orange av
" Dorothy S sten r 2941 4th
" Dotia E (wid R M) h 1227 Monroe av
" Duncan M (Harriet) h 3481 Orange av
" E slsmn r 831 8th
" E H Mrs h 401 Olive
" E O (Cassie) plstr h 3661 37th
" E P Co (E P Wilson) printers 303 G
" Edith B r 2268 5th
" Edith E h 3793 Ray
" Edith M smstrs Naval Hosp
" Edith M (wid W W) h 3134 El Cajon av
" Edna (wid Silas) h 1106 Edgemont
" Edw auto mech h 341 18th
" Edw (Mary J) pntr h 326 W Cedar
" Edw L pntr r 1038 S 26th
" Eldon (Mary) mach h 3331 Gregory
" Eleanor N tchr Memorial Jr High Sch r 540 Laurel
" Elijah M chauf Am Ry Exp r 4226 Hamilton
" Eliz (wid W N) h 844 16th
" Eliz J indywkr Cal Laundries r 4230 37th
" Ella Mrs r 3192 Imperial av
" Ellen M (wid C R) h 1807 Dale
" Elsie Mrs nurse h 4085 5th
" Emma Mrs h 1064 5th
" Emma M r 2943 Laurel
" Emmett R USN Air Sta
" Ernest (Wilson's Confestaurant) r Palo Alto
" Ernest clk Robinowitz Bros r 1165 19th
" Ernest P (Jennie M; E P Wilson Co) h 3044 Dale
" Ethel with Marston Co r 4121 Swift av
" Eva L h 4709 Orchard av
" Everett V (Henrietta) inspr City Operating Dept h 4309 Richmond
" Fletcher clk F L King r 1744 Robinson av
" Florece O (wid E D) h 4121 Swift av
" Floyd D lab r 2959 National av
" Frances Mrs h 1038 S 26th
" Frank formn R E Hazard Contracting Co
" Frank (Lula) h 1642 2d
" Frank (Jane) slsmn h 4375 40th
" Frank C (Gladys) cabtmkr h 1331 S 30th
" Frank H (Caroline) barber 1701 Bway h 1828 B
" Frank H (Louise) carp h 1426 Meade av
" Frank J (Alice E) carp h 546 S 65th
" Frank L r 4054 Dwight
" Frank L (Rachel) carp h 6340 Sullivan av
" Fred h 4022½ Swift av
" Fred Rev pastor Apostolic Mission
WILSON FRED B (Hazel B), Public Acct L S Everts & Co, 727 First National Bank Bldg; Phone Main 2728, h 2956 5th
" Fred F (Bessie USN h 4212 Cleveland av
" Fred W (Pearl) bkpr D A Deacon h 4225 42d
" Fredk H (Eliz B) boat opr S & C Boat Co h 4169 Polk av
" Fredk J printer Tribune r 237 West F
WILSON GENEROUS L (Nellie M), Real Estate and Investments, 218 Commonwealth Bldg, 524 B; Phone Main 5537, h 3985 Falcon (See page 135)
" Geo r 836 1st
" Geo carp r 1052 12th
" Geo chauf Heller's r 1208 17th
" Geo pantrymn Mercy Hosp r 1139 K
" Geo A mech r 1038 S 26th
" Geo F teller S D Tr & Sav Bank r 3330 2d
" Geo H h 3985 Falcon
" Geo H h 292 S 40th
" Geo P (Belva) mining h 3600 Orange av
" Geo R (Fannie L) musician h 2603 Wightman
" Geo S (Anna) slsmn h 1808 3d
" Geo W asst credit mgr J D & A B Spreckels Securities Co r San Diego Hotel
" Geo W (Mary) police h 1460 3d
" Georgia cashr McDearmon Finance Co r 2263 4th
" Georgia L sten Co Hosp r 1501 5th
" Guy A (Theresa) electn h 4685 Oregon
" Hal E (Eliz) auto repr 1419 India h 4230 37th
" Hannah (wid B M) h 4844 Bancroft
" Harry E (Genevieve) trainmn S D Elec Ry Co h 619 17th
" Harry K r 911 6th
" Harry T (Florence) repr P T & T Co h 1468 Lincoln av
" Hattie (wid E L) r 4539 Kansas
" Hazel B coml artist 2956 5th
" Helen A r 2622 Main
" Henderson auto pntr 4027 Delta r National City
" Henderson L (Anne E) slsmn h 3538 Highland av
" Henrietta H r 2368 5th
" Henry (Ella Q) driver h 4020 Kansas
" Henry C cook r 1919 Irving av
" Henry G (Edith) apiarist h 4423 Arch
" Henry R (Genevieve) chauf Yellow Cab Co h 4376 33d
" Herbt H chauf C A Bunce
" Herbt J (Myrtle) carp h 3976 1st
" Herbt L (Lottie) h 2941 4th
" Herman (Mary) lab h 2986 Clay
" Hotel (Jas Macardel) 614 5th
" Houghton W (Margt J) h 4121 Van Dyke av
" Howard C (Mary) slsmn h 4335 39th
" Imogene (wid J R) h 3859 Wilson av
" Irma bkpr S D Window Shade Co r 2876 Polk
" J D chf clk J D & A B Spreckels Securities Co r Coronado
" J Frank (Mae) abstractor Union Title Ins Co h 4630 34th
" J Keno depy U S Marshal h 2103 Island av
" J Vernon (Violet) electn U S Grant Hotel h 4099 Franklin av
" Jas (Alma) clk h 3223 Main
" Jas G (Erma) slsmn h 2876 Polk av

C. W. FORREST
DISTRIBUTOR FOR
John W. Masury & Son
PAINTS and VARNISHES
Interior Decorating and Painting
CONTRACTOR
Wall Paper and Paper Hanging
Fresco Work
3900 Fourth St.
Telephone Hillcrest 1454

"MOVED BY HECK"
PACKING
SHIPPING
STORAGE
BAGGAGE
EXPERT PIANO MOVERS
Heck Transfer & Storage
Main Office
1110 Broadway
Main 4826
Warehouse—
1031 14th Street

AVELDSON INSURANCE AGENCY
A POLICY FOR EVERY HAZARD
543 Spreckels Building -- 121 Broadway Phone, Franklin 5213

IF IT'S INSURANCE "Remember Gist"
GILMAN A. GIST AGENCY
"Insures Everything Against Anything"
Phone, Franklin 5546 444 Spreckels Bldg., 121 Broadway

Bearon Hill Nursery
OSBORN G. AUSTIN
Proprietor
GENERAL NURSERYMAN AND LANDSCAPE ARCHITECT
Member California Nurserymen's Association
California Avocado Ass'n
Grower to the Trade—Wholesale and Retail
FRUIT TREES OF ALL VARIETIES
NURSERIES—
16th, cor. Highland
National City
and at Encanto

PIONEER TYPESETTING COMPANY
LINOTYPE MONOTYPE
COMPOSITION
859 Second St.

WILSON—Cont
" Jas H (Louise) h 3552 Bancroft
" Jas H r 121 G
" Jas H (Irene) clk h 648 14th
" Jas H clk Rabinowitz Bros
" Jas J baker Snowflake Baking Co r 3621 Marlborough dr
" Jas M (Lillain) USN Air Sta h 1336 Union
" Jas R (Cora) real est 3808 5th h 1516 Ft Stockton dr
" Jas S sls agt Natl Cash Register Co r El Cajon
" Jean clk Reuther Automotive Equip Co r 411 Juniper
" Jean I cashr Montgomery & Belisle r 4788 Reno
" Jesse B (Sarah P) gro 2596 Imperial av
" Jno electn Gen Ignition Co
" Jno lab r 1248 5th
" Jno (Pearl) slsmn h 411 Juniper
" Jno A r 4145 Randolph
" Jno A (Alta) chf inspr S D Elec Ry Co h 1831 Spaulding pl
" Jno A (Mary) slsmn Buckeye Realty Co r 1266 10th
" Jno B (Eliz) emp agt 410 G h 1568 6th
" Jno C USN r Naval Hosp
" Jno F (Eva) h 4450 North av
" Jno H clk Klicka Lmbr Co r 3730 1st
" Jno M (Annie) dentist 238 Bway h 4097 Hillcrest dr
" Jno P (Marietta) USN Hosp h 4460 Park blvd
" Jno R (Neva) slsmn h rear 137 25th
" Jno R USA Aviation Sta
" Jno S (Mary) musician r 1229 10th
" Jno W (Margt) machhd S D Planing Mill h 1527 A
" Jno W mgr Maryland Hotel r 630 F
" Jno W (Hattie A) sanitary eng 201 G h 6054 Bach av
" Jos carp h 2753 A
" Jos G (Minnie) h 350 Douglass
" Jos W baker r 4665 Arizona
" Judson (Eva C) h 3767 Pershing av
" Julia B (wid Geo) h 4410 Park blvd
" Kenneth plstr r 3661 37th
" Laura Mrs hskpr 4761 Morena blvd
" Laura A Mrs r 4477 Park blvd
" Lawrence A Rev (Hazel A) pastor Mission Hills Congl Church h 1800 Ft Stockton dr
" Lawrence F driver r 3552 Bancroft
" Leila F Mrs h 425 Univ av
" Leland h 4545 Altadena av
" Leon lab S G Cook & Co r 1418 Market
" Lester J (Pauline) mgr F W Woolworth Co h 3530 Curtis
" Lilian clk h 3821 5th
" Lisle W (Alice B) h 2975 Palm
" Louise sten Welfare Comn r 1640 2d
" Louise F Mrs h 1951½ 5th
" Louise S tchr S D High Sch r 901 7th
" Lucile tchr r 3745 Pershing av
" Lucy (wid W E) h 720 State
" Lyla G r 2738 Upas
" Lynn baker Continental Baking Co
" M Emma (wid S C) r 4245 Maryland
" Mabel G r 3767 Pershing av
" Mae (wid Leonard) drsmkr 1411 Market
" Mae Mrs mgr Armondale Apts h 543 11th
" Manley J chauf C R McCormick Lmbr Co r 2622 Main
" Margt E slsldy Holzwasser r 4665 Arizona
" Margt E (wid J W) h 4665 Arizona
" Margt R sten T C Little r 3985 Cleveland av
" Martha Mrs needlework 3009 Beech r same
" Mary C (wid Jos) h 3745 Pershing av
" Mary K dir Playground Dept r 3730 1st
" Maude Mrs h 1331 Union
" Maude Mrs r 1038 12th
" Max (Cath) mot pict opr h 2132 B
" Max W r 3150 Ivy
" May E (Wilson's Academy of Beauty Culture) h 1807 Dale
" May E Mrs clk Lawrence Tierman r 2559 Adams av
" May E (wid Clinton)) r 4702 Hamilton
" Melissa F r 4093 Eagle
" Melvin L (Belva E) cabtmkr h 3668 Van Dyke av
" Melvin N (Frances) cashr U S Natl Bank h 2401 El Capitan
" Merle br mgr Irwin & Co r National City
" Mildred r 4097 Hillcrest dr
" Mildred sten r 1664 5th
WILSON MOLLIE MRS, Chiropractor, 3611 Villa terrace; Phone Hillcrest 6157-W
" Myrtle slsldy Holzwasser r 3976 1st
" N M lab City Operating Dept h 3901 Dalbergia
" Nellie M Mrs with Marston Co r 3985 Falcon
" Neville F archt 4074 Central av
" Newton A slsmn Qualitee Dairy Products Co r 3578 Polk
" Norborne L (Bertha) evangelist h 4750 Arizona
" Ole K (Olive) millmn Dixie Lmbr & Supp Co h 2738 Upas
" Oliver F USN Air Sta
" Ora M Mrs tchr Woodrow Wilson Jr High Sch r 4544 Kensington dr
" Orville B (Viola) clk S D Lmbr Co h 3181 Franklin av
" Owen hlpr H L Benbough
" Patk R (Nellie) h 1631 7th
" Paul G (Wilson-Taylor Co) r Los Angeles
" Pearl J slsldy Davidson's r 4225 42d
" Pearl L clk P T & T Co r 1165 19th
" Percy C (Ora) slsmn Young's Market Co h 4544 Kensington dr
" R Jas (Sadie) slsmn Mercer & Callaghan h 4770 31st
" Ralph V (Anna E) printer Tribune h 3237 29th
" Raymond R (Clara) news dlr 518 5th h 1515 Island av
" Richd F (Frances) poultry 731 69th
" Robt (Caroline) clk h 3576 Madison av
" Robt E (Edna) pntr S O Co h 4327 Arizona
" Robt S (Isabella) with Marston Co h 3180 Woolman av
" Robt W clk Santa Fe r 1610 Union
" Roger J (Betty) cigars 3014 Univ av h 3820 Louisiana
" Roland C (Ivy) wtchmkr J Jessop & Sons h 4032 Orance av
" Ross D (Josie) carp h 4139 Swift av
" Roy M (Amanda) lab City Operating Dept h 2936 Juan
" Ruth P cashr Worth Co r 2150 1st
" Sallie A (wid A M) h 1433 Golden Gate dr
" Saml (Rebecca; Federal Loan Office) h 3642 4th
" Saml porter W F Shields r 18 Hensley
" Saml G (Jenny) h 3846 46th
" Schuyler S guard FIRST NATIONAL BANK h 1103 W Washn

PIERSALL ESTABLISHED 1911 REAL ESTATE
BEACH PROPERTIES
FIRE INSURANCE
Phone, Bayview 0039
LOMA HOTEL BLDG.
2217-2225 ABBOTT ST.
OCEAN BEACH, CALIF.

Maytag Washers
Hoover Cleaners
Simplex Ironers
Electric Ranges
Sewing Machines
WIRING LIGHTING FIXTURES MOTORS
Southern Electrical Co
3rd and "E" Franklin 1375

WILSON—Cont
" Seymour B (Emma) eng Van Camp Sea Food Co h 2622 Main
" Sidney S (Emma) printer Tribune h 4650 Vista av
" Stanley A driver Model French Laundry h 4083 34th
" Stanley R r 3180 Woolman av
" Susanna H (wid Preston A) r 3968 3d
WILSON-TAYLOR CO, (P G Wilson, T B Taylor), Wholesale Jobbers of Fruits, Vegetables and Farm Products Strawberries a Specialty, 632 J; Phone Main 0444
" Thelma S sten r 2227 Fern
" Theo R (Ann B) USN h 4907 33d
" Thos C (Edith) plant mgr Peerless Lndy Co h 1268 16th
" Thos E (Nora) slsmn h 3364 C
" Thos H (Josephine) chauf h 1740 Logan av
" Thos J (Addie M) h 2321 5th
" Thos L h 4455 Central av
" Thos R (Edna M) h 4145 Randolph
" Thompson W (Ivy) gdnr h 995 Reed av
" Ulysses S USN Air Sta r 1446 Front
" Victor waiter Pullman Cafeteria r 1442 1st
" Viola L (wid Wm) h 3904 Brant
" W Albt (Frances) slsmn Motor Hdw & Equip Co h 3184 Woolman av
" W T lab r 3727 Central av
" Walda Mrs (Hotel Andrew) h 1354 India
" Wallace A (Wilma) pntr h 519 W Juniper
" Wallace B (Rose) h 4759 Wilson av
" Wallace E (Emma) trainmn S D Elec Ry h 4538 Park blvd
" Wallis D spl agt Northwestern Mutual Life Ins Co
" Walter E pntr r 1320 State
" Walter H (June) nurse h rear 2449 L
" Walter W (Christine) wtchmkr J Jessop & Sons h 3985 Cleveland
" Wilbur F (Fay N; Wilson & Palmer) h 4330 Coronado av
" Wilbur F (Vivian M) auto mech h 6880 Wunderlin av
" Wm r 2401 El Capitan av
" Wm lab r 918 5th
" Wm (Jessie) pntr h 927 Wallace ct
" Wm E (Ina) electn S D Cons Gas & Elec Co h 2072 4th
" Wm G (Pearl) lab h 906 G
" Wm H (Dora) h 4054 Dwight
" Wm H (Lulu) bldg matl 330 Kettner blvd
" Wm H chauf Yellow Cab Co r 2449 L
" Wm H (Mary C) phys 964 5th R 400 h 3730 1st
" Wm H servicemn Wolf & MacPherson h 1718 B
" Wm J (Tenia) cigar mkr A Sensenbrenner & Sons h 1718 B
" Wm J (Lee) millmn Klicka Lmbr Co h 3116 L
" Wm J (Rose) rancher e end Gardena av
" Wm M (Mamie) brklyr h 2142 National av
" Wm N jr (Mamie) slsmn W P Fuller & Co h 1631 30th
" & Co C M Freeman mgr whol meats 801 K
WILSON & PALMER (Wilbur F Wilson, A B Palmer), Real Estate and Loans, 418 B, Phone Main 8322
Wilson's Academy of Beauty Culture (May E Wilson) 1033 6th
WILSON'S CONFECTAURANT OF SAN DIEGO (V J Wolff, Geo Stanford, Ernest Wilson), 1060 5th, Phone Main 0369
WILSONIA HOTEL, C M Wheeler Prop, 1545 2d, Phone Franklin 4188 (See page 83)
Wilstach Frank G r 2980 C
Wilt Herman L (Teresa) clk Swift & Co h 4427 38th
" Jno (Maud) h 2336 F
" Jno T clk h 3928 Alabama
" Kath r 2336 F
" Wm C (Dorothy) hlpr Sou Elec Co h 3748 33d
" Wm H (Bertha M) h 1124 21st
Wiltse Ross D (Maude E) dry gds 3734 Mission blvd
Wiltsey Delbert H (Greta) h 4493 52d
Wimberley Tracy h 2131 1st
" Benj G USN Air Sta
" Caleb P (Ida) broommkr S D Broom Wks h 3365 B
Wimmer Eug USN Air Sta
Wimsett Ella h 2316 E
Wimsey Mary T r 2482 Island av
Winans Anna Mrs h 1534 Front
" Roberta dir of spl activities Community Service h 2900 4th
Winberg Chas E slsmn E C Fleet
" Edna M clk City Operating Dept h 4269 Altadena
" Thelma J hairdrsr Dorothy Hays Co r 1263 Robinson
" Willard S repr P T & T Co r 1263 Robinson
Winch Cressa G with Marston Co r National City
" Wm (Bertha) h 3829 Newton av
Winchell Amelia M h 3686 Marlborough av
Winchester Amos B (Caroline) r 2467 L
" Arleigh A (Signa) police h 2422 L
" Ella K Mrs r 540 Laurel
" Wm F (Alice) tmstr h 2913 Franklin av
WINCOTE CHARLES B (Vivian), Life Insurance Counselor and District Mgr Mutual Benefit Life Ins Co of Newark N J, 612 Scripps Bldg, 525 C, Phone Franklin 5621, h 1128 Sutter, Phone Hillcrest 1813 (See page 97)
Wind Annie r 3073 Hawthorn
" Arth W (Minnie L) eng h 3268 Cedar
" Augusta (wid Nicholas) h 3073 Hawthorn
" Bernardus J (Mary) clk PO h 4730 30th
" Chester E pntr r 3268 Cedar
" Fredk C electn r 3073 Hawthorn
" Margt clk r 3073 Hawthorn
Winders Harold (Bernice) cook h 1334 Front
Windham Chas F ydmn Dixie Lmbr & Supp Co r 2350 Jefferson
" Emma (Madden Tea Shop) r 1457 B
" Michl ironwkr Acme Ornamental Iron Wks r 3788 Arnold
" Milton E shopmn S D Window Shade Co r 1457 B
Windle Thos L (Anna) mech h 2910 Meade av
Windorff Ollie Mrs sten r 3067 Polk av
Windolph Edmund W cook U S Grant Hotel r 2030 Union
Windsor Apartments (Emma J Darling) 1808 3d
" Harold K h 5440 Dream
" Hotel (C W Walters) 843 4th
" Lizzie A (wid G L; North Park Variety Store) r 4750 Utah
" W J (Violet) USN h 4022 Wabash av
" Wm (Ida) plmbr h 4487 40th
Wineburgh Ema Mrs h 3365 1st

RAYMUND V. MORRIS, Inc.
HUDSON AND ESSEX
FRONT and B
Phone, Main 6161

FENCING
MISSION ORNAMENTAL IRON & WIRE WORKS
AL. NELSON, Prop.
1785 Logan Av.
PHONE Main 6595

Since 1886
San Diego's Leading Men's and Boys' Outfitters
"LION" CLOTHING CO.
Southeast Corner Fifth and "E"
Where You Always Pay Less for Clothing Furnishings and Shoes of Quality

Los Angeles
San Francisco
Oakland

HUNTER, DULIN & CO.

Pasadena
Santa Monica
Hollywood

GOVERNMENT, MUNICIPAL AND CORPORATION BONDS
Fourth Floor, First National Bank Building Phone, Franklin 2174

D. E. THOMPSON LUMBER COMPANY
EVERYTHING IN BUILDING MATERIAL
PHONES HILLCREST 7112 —AND— 7113
SERVICE QUALITY
UNIVERSITY —AT— Thirty-Fifth
SAN DIEGO

PURE MILK DAIRY CO.
Manufacturers and Distributors of
Purity Dairy Products
Cottage Cheese
Ice Cream
Butter
Cream, Milk
Buttermilk
12th & K Sts.
Phone Main 9111
Butter & Egg Dept. 701 Fifth Street Main 0411

Wineken Ernest K (Lena) gdnr h 4541 Bancroft
Wineland Frank E (Rose) carp h 4181 Manzanita dr
" Geo C (Sadie) lab h 4044 44th
" Saml (Nettie) brklyr h 3845 Chamoune av
Wineman Robt E r 1140 B
Winer Lawrence K with Marston Co r 1871 Sunse tblvd
WINES S J COFFEE CO, S J Wines Pres, E O Hinman V-Pres, L M Wetterskog Sec, J F Graham Treas, Wholesale Coffee, Tea, Spices and Extracts, 620-636 4th, Phone Main 4186
" Sydney J (Luella) pres S J Wines Coffee Co h 502 Maple
Winfield Chas gdnr h 850 Felspar av
Wing Ching h 103 G
" Chong & Co Chinese mdse 459 3d
" Cleo H (Minnie) gas eng h 2630 Cooper av
" Daisy hairdrsr Ivy Crossland r 2694 G
" Fernando S (Kath) furn 730 6th h 1486 B
" Harry C (Mary) slsmn h 4088 4th
" Lee gdnr h 629 33d
" Lorena r 2102 Bway
" Merle M Mrs real est h 2102 Bway
" On Co Chinese mdse 312 J
" P Benson (Anna) phys 520 E R 1000 h 1985 Guy
" Quon h 2694 G
" Rollin r 2102 Bway
" Ruth M Mrs h 3365 Front
" Wm B (Ella B) h 1566 State
Wingate Ernest R (Dora C) h 4036 38th
Winge Christine (wid Hellebort) r 2963 Clay
Winger Albt (Leona) carp h 3659 6th
Winget Cliff M (Donna) carp h 1772 W Columbia
Wingfield Jas F (Effie B) h 4246 45th
" Jno L (Borden & Co) r 530 Ash
" Kath Mrs r 2946 Dale
" Robt W (Georgia) h 1264 Robinson av
Wingrove Thos r 907 12th
Winikur Louis (Sadie) tailor 1617 W Lewis h 1120 same
Wininger Burwell F USN Air Sta
" Gordon C (Madge) bkpr Hercules Oil Co h 4025 Oakcrest dr
Winke Albt (Tillie) lab h 1042 F
" Alfd H (Ida H) formn Tribune h 3593 Villa ter
" Aug auto mech h 1035 E
" Edwin H auto mech Price Motor Car Co h 3787 Center
" Emaline Mrs hsekpr 2606 3d
" Ray musician r 1042 F
Winker Rosalie (wid Ceasar) h 3893 Gamma
Winkle Eva waiter r 1229 10th
" Jefferson (Josephine) tallymn Westn Lmbr Co h 3886 Logan av
" Walter slsmn S D Tile & Woodstone Co r 3359 5th
Winkler Benj H (Berta) pntr h 4569 Park blvd
" Chas B (Mary) carrier PO h 4171 44th
" Emil dyer J A Campbell h 620 14th
" Geo cook r 728 Market
" Geo A (Helen) clk Monarch Drug Co h 1069 10th
" Helen P forwmn Bishop & Co r 470 20th
" Rose phys Pt Loma Homestead
Winks Blanche r 1556 2d
Winn Ann B r 740 Cedar
" Beulah B Mrs clk Union-Tribune h 3967d Iowa
" Geo P (Lillian) solr S D Cons Gas & Elec Co h 3911 St James pl
" Grace Mrs (R H Winn Co) r 1534 30th
" Harry L (Caroline) h 1021 10th
" J r 1335 J
" J B chauf R E Hazard Contracting Co
" Lera slswmn C K Johnson & Son r 704 Cedar
WINN LOUIS MASSIE (Florence V), Optometrist, 201 Watts Bldg, 520 E, Phone Main 3203, r La Mesa
" Robt H (Grace; R H Winn Co) treas Material Dirs Credit Assn h 1534 30th
WINN ROBT H CO (Grace and Robt H Winn), Building Material and Fertilizers, 1845 W Broadway, Phone Main 0131
" Sarah E (wid S E) h 740 Cedar
" Willard A USA Aviation Sta
Winneg Fredk F (Viola) USN h 4051 Florida
WINNEK EMILUS V (Gail H), Attorney-at-Law, 1107 First National Bank Bldg, Phone Main 4608, h 1404 Meade av, Phone Hillcrest 1509
" Irving F (Lorene E) h 1833 Lyndon rd
" Ruth V lecturer r 1833 Lyndon rd
Winnia Chas C (Stella) slsmn Quality Bldg & Securities Co h 1173 Leroy
Winnick Al J slsmn Boldrick Shoe Co r 124 W Fir
Winnie Jessie r San Diego Hotel
Winsby Chas A (Sadie) pres Standard Iron Wks h 1517 Granada
" R M sec-treas Standard Iron Wks r Oakland
Winscott Jas C (Mary) h 3297 Island av
Winsell Emelda M Mrs r 3314 Marlborough av
Winship Frank M (Adella D) h 3574 28th
" Geo B (Mary J) printer h 3980 Georgia
WINSHIP WARDROBES, For Sale by Pitts The Trunk Man, 230 C Next to Savoy Theatre, Phone Franklin 3470
Winsky Harry L (Pauline) USMC h 2038 La Jolla av
Winslow Anna L dept mgr F W Woolworth Co r 221 Maple
" Eleanor E sten G Brashears & Co h 515 Pennsylvania av
" Gertrude M asst cashr S D Sun r National City
Winsor Wm J (May) h 3652 Main
Winstanley Chas W r Maryland Hotel
Winstead Lewis J pntr h 4557 35th
Winston Byron C (Maria H) h 4036 40th
" Oliver J mach USA Aviation Sta h 2970 Calif
Winstone Fredk (Gertrude) h 4526 Marlborough dr
Winter Apartments (A L Noble) 1205 12th
" Carl (Caroline) pres-genl mgr Sou Cal Baking Co h 2203 E
" Chas W sec-treas Sou Cal Baking Co r 2203 E
" Christina tchr h 4169 Front
" Emerson slsmn M T Hughes r 2536 B
" Ferdinand F (Mary) chauf h 4762 Cape May av
" Frank A chauf J S Schirm Coml Co r 4762 Cape May av
" Geo B slsmn h 4071 44th
" Jos W (Margt) baker Sou Cal Baking Co h 2208 C
" Mina (wid F K) h 4215 45th
" Rudolph (Cath) routemn Sou Cal Baking Co h 1344 31st
" Wm F with Marston Co r Coronado
Winterburn Jno H (Mary) h 4671 Wilson av
Winterrowd Bros (R E and Glen) bicycles 3762 Imperial av

GEORGE F. OTTO & SON
FLORISTS AND NURSERYMEN
NURSERIES AND TRIAL GROUNDS—Chula Vista and 35th Street and National Avenue
Phone, Main 2871
FLORAL DEPOT
7th St., S. W. Corner B
PHONE Main 0137

DU PONT PAINTS AND VARNISHES

J. K. WARD & CO.
SAN DIEGO COUNTY DISTRIBUTORS OF
DU PONT PAINTS - DUCO AND VARNISHES
PHONE, MAIN 6941 - - 1266 FOURTH ST.

DU PONT PAINTS AND VARNISHES

WINTERROWD—Cont
" Glen (Winterrowd Bros) r 3212 L
" Jno (Nellie) 2d hd gds 2135 Logan av h 3212 L
" Ralph A slsmn Rand Kardex Service Corp
" Russell E (Winterrowd Bros) r 3212 L
Winters Caroline Mrs h 3105 Madison av
" Chas H (Minnie B) porter h 2809 Imperial av
" Edw H (Pearl) lab h 3951 Gamma
" Frank L (Essie) h rear 3944 Cleveland av
" Harvey E lab r 3951 Gamma
" Hettie M (wid A C) r 920 W Nutmeg
" Hubert O (Lillie) clo clnr 1407 Univ av
" Jas (Lettie) carp h 525 Robinson av
" Louis C (Ethel) lab h 3816 Delta
" Roberta W Mrs clk Police Dept h 1235 23d
" Susan J (wid W J) h rear 4184 Iowa
WINTERS WALTER P (Lucy E), Physician and Surgeon, 601 Watts Bldg, 520 E, Phone Franklin 5510, h 920 W Nutmeg, Phone Hillcrest 6911
" Wilbur H (Adelaide M) aud Special Service Flooring Co r 5045 Mansfield
Wintersteller Peter (Josephine) pntr h 2385 Irving av
Winther Bertha I clk r 2110 Guy
" Irene (wid Albt) h 2110 Guy
Wintrow Bird B clk Davidson's r 1445 29th
" Harry M formn C R McCormick Lmbr Co h 1445 29th
Winzler Renata r 3727 Albatross
Wiper Edwin H (Cordelia A) real est h 3640 Landis
Wire Frank A (Leah) lab h 3167 G
Wirgovits Jno (Frances) carp Co Hosp h 3632 Collier av
Wirick Cora R (wid J R) r 3024 E
" Lawrence F (Arvilla) mech h 3844 Wilson av
Wirth Leroy F (Hulda) carp h 4115 Marlborough
Wirweitzki Walter C lab S D Marine Constr Co r Chula Vista
Wisbey Ora A (Effie) lab S D Cons Gas & Elec Co h 2031 Logan av
Wisby Walker E (Carrie) slsmn h 3039 30th
Wischemeyer Jno (Emily) h 3730 43d
Wischer Frank M bkpr FIRST TRUST & SAVINGS BANK r 1634 Edgemont
Wisdom Andw L roofer E J Dailey r 2962 Market
Wise Albt M h 1720 Front
" Ared (Myrtle) slsmn C S Hardy h 3425 Alabama
" Benj F r 3425 Alabama
" Chas R (Agnes) chf clk Santa Fe h 2931 K
" Christian R (Flora) h 4830 Felton
" Clementine (wid D J) r 3711 43d
" Eliz Mrs gro 1509 30th h 2306 32d
" Howard R (Dorothy) clk Swift & Co h 4370 41st
" Malven H (Anna) porter Holzwasser h 3727 National av
" Myrtle C dept mgr Ballard & Brockett Co r 854 10th
" Robt E (Minto) pntr h 5305 Santa Margarita
" Robt H (Anna A) h 4952 Coronado av
" Sylva A (wid Guy) h 3775 Herman av
" Wilford W USN Air Sta
" Wm J (Daisy) carp h 3768 Birch
" Wm W (Dorothy) shade mkr R J Myars h 4111 Central av
Wisecup Esther A copyist County Recorder r 3776 Herbert
" Minnie L Mrs slswmn Jedlick-Heim Co h 3776 Herbert
Wiseley Conway slsmn Frigidaire Corp r 3644 33d
Wiseman Beulah Mrs r 1535 Meade av
" Dorothy M Mrs r 1148 11th
" Herman R mech W J Glasson Planing Mill h 1535 Meade av
" Jno (Myra F) h 2109 2d
" Jno jr slsmn W B Allen Co r 2109 2d
" Jos (Sophia) h 4525 34th
" Josephine (wid H J) nurse 3929 Park blvd
" Robt E USN r Ft Rosecrans
Wisenberg Frank J USN Air Sta
Wisham Chester L driver S D Poultry Assn r 206 27th
" Edwd C (Consuelo) slsmn J M Whitley r 206 27th
" Geo C (Betty) ship clk S D Poultry Assn h 2143 Everett
" Lena Mrs h 206 27th
Wishart Arth R spotter Benbough & Duggan r 4027 Univ av
" Mary r 3732 10th
Wisher Frank F (Tilly; Arch-Aid Boot Shop) h 2120 E
Wiskochil Frank L (Lella E) service mgr Frigidaire Corp h 3617 Arnold av
Wisler Anna A (wid J W) waiter h 4280 Orange
" Frank A (Viola G) slsmn h 4182 Iowa
" Jno B (Cora) carp h 3666 Cherokee av
Wisley Arth S (Anna) electn S D Cons Gas & Elec Co h 3544 33d
" Isaac K (Evalyn) hosemn City Fire Dept h 3106 Bancroft
Wismer Anna M Mrs h 2906 Beech
" Edw clk E T Hale r 2906 Beech
" Hamilton D comp Frye & Smith r 1306 Torrance
Wisner Fred L radio opr h 1346 30th
Wisnewski Wm M (Annie) USN h 4541 Utah
Wisnom Jno (Jeannette) h 4226 Cleveland av
Wisoon Alf L h 2964 Market
WISSBURG ALBERT L (Alef), Lawyer, 647 Spreckels Theatre Bldg, 121 Broadway, Phone Franklin 2193, h 3147 Kalmia, Phone Main 5584
Wissel Chas C (Elis) lab C R McCormick Lmbr Co h 1866 Kearney av
Wissink Garrit (Irene) carp h 2027 Lincoln av
Wissler C C barber F D Reeves
" Jos M (Glea) h 4565 Utah
Wissman Edw H (Marie; Holmes & Wissman) h 548 11th
Wister Isabel (wid A B) music tchr r 3945 1st
Wistrand Walter (Gail) slsmn h 4419 Univ av
Wiswell Harry V truck driver R E Hazard Contracting Co h 2044 Columbia
" Leo J lather r 4163 Estrella av
" Wm L (May) lather h 4163 Estrella av
Witcher Jno A h 3210 Mountain View dr
" Otto J (Dorothy) cook h 1125 27th
Withall Saml tailor United Tailors r 1640 Market
Witham Perry F (Helen) clk Globe Outfitting Co h 440 S 30th
Witherow Jas P slsmn Benton Roof & Paint Co r 3989 St James pl
Withers Chas A (Margt C) br mgr C S Hardy h 3570 45th
" Wm D clk r 2414 Island av
Witherspoon Howard (Mabel) h 3617 31st
" Mary Mrs h 1317 State
" Maude L r 3695 Park blvd
Witherwax Leon J chauf Mach Pipe & Supp Co PO bx 158 Lanoitan

ROBBINS RUBBER CO.
TIRES
DISTRIBUTORS OF
NORWALK AND AMERICAN-AKRON TIRES
Retreading and Vulcanizing
1st and B
Phone, Franklin 3879

MAYER & BOYCE
644 7th St.
Phone, Main 1853
Agents for . . .
Pomona Manufacturing Co.
Heller Elevators
Cutler Hammer Mfg. Co.
Electrical Supplies
Motor Repairing
Elevator and Electrical Contractors

FRED C. SILVERTHORN & SONS
HAY ◆ GRAIN ◆ SEEDS
WOOD ◆ COAL ◆ FERTILIZERS
1501 MARKET STREET TELEPHONE, MAIN 7181

Los Angeles
San Francisco

WM. R. STAATS CO.

Pasadena
San Diego

ESTABLISHED 1887
GOVERNMENT, MUNICIPAL AND CORPORATION BONDS
410 UNION BUILDING
FRANKLIN 4209

C. N. WOODWORTH
REALTOR
REAL ESTATE
INSURANCE
FINANCING
BETTER BUILT HOMES
909 Seventh
Main 7031

Withington Georgia H (wid Carl) h 4348 Trias
" Lyle W (Billie; Globe Jwlry & Loan Co) h 305 Laurel
Withrow S E jan Co Hosp
" Wm (Ruth) r 2876 Monroe av
" Winifred W h 4030 4th
Witman D P h 2214 Bway
Witmer Howard S (Irene) chemist Citrus Soap Co h 4528 Univ av
Witt Harry W slsmn Foster and Kleiser r 3927 3d
Witte Fred (Mary) h 2914 Dale
Wittemore Ralph C clk r 3353 28th
Witten Jeanne r 3886 Dalbergia
" Nathan S (May) miner h 3886 Dalbergia
Witterskog Jno millmn Schiefer & Sons
" Walter J (Lillian) woodwkr h 3584 Bancroft
Witthoft Chas H (Anne M) h 1260 Pennsylvania
Wittholz Wilhelmina Mrs r 3961 Kansas
Wittig Carl electn r 563 5th
Witting Geo (Carrie) cook h 4588 Wilson av
Wittit David (Gladys) h 1804 McKee
Wittman Anna smstrs h 3706 Fairmount av
" Annie T Mrs r 4140 Ingalls
" Elmer r 1032 21st
" Frances r 3706 Fairmount av
" Geo B (Blanche) gro 3804 Ray and pres Ideal Grocers h 3812 same
" Harold J clk r 3812 Ray
" Hubert G clk r 3812 Ray
" Wm W (Pauline) h 4140 Ingalls
Wittmeier Carl A (Virginia S) h 1015 Alberta pl
Wittmer Chas J bkpr Bank of Italy r YMCA
Wittorf Byron O carp r 1555 8th
Wittry Michl R (Louise) auto mech Union Oil Co h 2243 Irving av
Wittstein Aug W (M Jeanette) h 4172 4th
Witzel Fred, barber Jas Murphy r Golden West Hotel
Witzke Jos chauf Webb Bros r 563 5th
Wium Jno driver S D Cons Gas & Elec Co r 862 C
Wixom Avery (Millie) carp h 1420 Columbia
Wize Arth J (Frankie) carp h 4605 Marlborough dr
Wlodarsky Felix barber 3981 Goldfinch
Wobst Albt C (Erma) lab h 4160 44th
Wo On & Co Chinese mdse 401 4th
Woeber J C USN r 830 12th
Woehl Elmer H (Roberta) formn Geo Daley h 4355 Iowa
" Paul J cementwkr r 4355 Iowa
Woerner Jos A (Clara) slsmn Whiting-Meade Co h 754 22d
Woesler Leoboldine (wid Burkhardt) h 3566 41st
Woest Wm E (Pollie) trainmn S D Elec Ry Co h 2004 Madison av
Wohlander Ernest (Edith) eng h 4159 Delta
Wohler Chester B (Margt) clo clnr 2401 Univ av h 4507 New Hampshire
Wohllaf Josef wtchmkr L M Schieler r 2170 4th
Wahrenberger Emilie E (wid J J) h 336 Lewis
Wolcott Frank E (Pearl S) slsmn Southwest Union Securities Corp h 3068 Ivy
" Harry D tilestr r 3484 Juniper
" Udney E photog 4280 Univ av
Wold Edna M clk P T & T Co r 4576 Park blvd
Wolf Anna M (wid E L) h 3744 Texas
" Aug (Fannie) h 3639 Herman av
" Carrie E r 3744 Texas
" Chas J electn F L Byrum r 4385 Arizona
" Chas S lab r 3744 Texas
" Clyde C slsmn r 227 B
" Frank J ironwkr h 755 20th
" Fredk C (Mabel L) USN Air Sta h 1233 22d
" Hyman S pres I T Davidson Realty Co and v-pres Davidson's r 845 27th
" Ida C Mrs h 2033 Dale
" Irene A r 3744 Texas
" J Jos (Wolf & MacPherson) r 3744 Texas
" Luis (Setty) h 3918 Arizona
" M Y pres Met Securities Co
" Martin S (Emma) clk h 2024 Irving av
" Myron S (Loraine) slsmn h 2020 Dale
" Omer H (Alvina R) driver h 2020 Dale
" Paul A cabtmkr 4330 El Cajon av r 3869 Winona
" Philip A (Grace) carp h 3869 Winona av
" Richd J r 4531 Georgia
" Russell clk Mrs E W Hunt
" Theo E lab r 3744 Texas
" Wm h 3975 Florida
" Wm F (Myrtle) USN h 4050 36th
" & MacPherson (J J Wolf J K MacPherson) garage 2505 Univ av
Wolfarth Anna L (wid Lewis) r 4756 35th
" Louis J (Alberta) gdnr h 4756 35th
Wolfe Alice Mrs r 3359 5th
" Blanche Mrs clk h 1238 12th
" Burton L (Sarah F) eng h 1845 Fern
" Clara B Mrs with Marston Co r 1453 10th
" Dale carp r 2223 C
" Dean E mech r 1238 12th
" Edith sten h 3811 Monroe av
" Edw F (Anna L) civ eng h 3753 Menlo av
" Elwood K (Mary; Hillcrest Drug Co; Park Manor Pharmacy) h 3419 28th
" Frank (Sheilah) electn h 2920 Newton av
" Fredk W chauf h 3247 Newton av
" Geo A hlpr Whiting-Mead Co h 4659 Landis
" Homer L (Jean) slsmn h 4466 Polk av
" Irvin J h 1321 C
" Jno clk r 1161 5th
" Jno H R dept mgr Holzwasser r El Cajon
" Kath phone opr P T & T Co r 1238 12th
" Lillian slsldy Holzwasser r 3358 Felton
" Natalie Mrs indywkr Antiseptic Lndy r 3247 Newton
" Richd (Clara) h 1453 10th
" Robt L (Eliz) cigars Bway Pier h 3939 Alabama
Wolfer Jas clk M C Shinn r 4340 Van Dyke av
" Sue M Mrs real est 4285 Univ av h 4340 Van Dyke av
Wolff Amelia r 4353 Louisiana
" Clarence H (Cath) optom 625 Bway R 304 r 751 22d
" Clyde C clk H L Benbough r Empress Hotel
" Fredk A (Julia) slsmn H L Benbough h 1353 8th
" Harold L clk r 1003 Essex
" Helena G phone opr P T & T Co r 4353 Louisiana
" Henry tractor opr r 4353 Louisiana
" Jos A (Nettie F) pharm Hillcrest Drug Co h 4094 39th
" Leo slsmn Canning Realty Co h 3858 Harrison av
" Louis mattressmkr Standard Mattress & Furn r Palm City
" Marian nurse Mercy Hosp r 4094 39th
" Otto F (Agnes) carp h 1003 Essex
" Robt H benchmn Westn Lmbr Co h 3021 Louisiana
" Roy N (Dorothy; Bradlor & Wolff) h 3021 Kingsley
" Victor J (Edna; Wilson's Confectauranf) h 132 Hawthorn

ELECTRIC BLDG
SIXTH AND E STS.
Sunset Engraving Company
SAN DIEGO CALIFORNIA
We occupy the entire ninth floor
Every employee a skilled artisan
DRAWINGS AND ENGRAVINGS
FOR EVERY PRINTING PRESS PURPOSE.
MAIN 1517
WE DO OUR BEST TO SERVE YOU

11th and "J" Sts.
Phone, Main 7144
QUALITEE DAIRY PRODUCTS COMPANY
Milk - Cream
Cottage Cheese
Wholesale and Retail

Willard STORAGE BATTERY
916 UNION, CORNER E
Wagner Electric Service

WESTERN AUTO ELECTRIC CO.

AUTOMOTIVE ELECTRICIANS

Willard STORAGE BATTERY
PHONE MAIN 7178
MASON TIRES

WOLFF—Cont
" Wm (Kitty; Balloon Dye Wks) h 4873 Sussex dr
Wolfgram Earl T clk Shell Co r 7715 Fay
Wolfington Alf L whsemn W J Bailey Co r National City
" Delle A (Ethel) lab h 1108 S 30th
" Elsie indywkr Original French Lndy r National City
" Henry lab h 3041 Island av
" R T oiler S D Elec Ry Co
Folfson Harry (Sarah) junk h 5054 Imperial av
" Harry C (Della Lou) mgr Star Shoe Co r Gordon Arms Apts
Wolgamott Geo O jr USN Air Sta
Wolgast Otto O (Kath) caretkr h 2227 Monroe
Wolline Helena r 3149 L
" Jno A billiards 534 Market r 743 7th
" Oscar F (Eva M) carp h 3149 L
" Wm M (Juretta) mgr Mrs N E Waite h 3155 L
Wolking Mary C nurse Co Health Dept r 1830 Monroe av
Wollam Chas T (Jennie) brklyr S D Cons Gas & Elec Co h 2247 Front
Wollgast Henry T (Dorothy) carp h 530 20th
Wolmer Edw I (Leona) slsmn Thearle Music Co h 3430 Kite
Wolsiffer Edw J cigar mkr A Sensenbrenner & Sons r 1442 10th
" Nellie H clk G F Emery Organization r 1442 10th
Wolstencroft Herbt A r 3995 Oregon
Wolters Mabel E r 3948 Bancroft
" Wesley J shop supt McDearmon Finance Co r 3948 Bancroft
" Wm H (Emma) clk B H Prentice h 3948 Bancroft
Wolverington Geo kitchenmn S D Army & Navy Academy
Wolverton Gertrude M medicine mfr 432 C R 48
Womack A E carp h 3972 30th
" Geo W (Laura) carp h 4191 40th
" Harold H driver Wilson & Co r 639 E
" Henry mech W H Hermes r 228 24th
" Minnis r 639 E
" Roy E (Ima) auto mech L R Davis h 4740 Cherokee
" Wm (Kate) carp h 4220 39th
Woman's Exchange Mrs M R Sayles mgr 2d hd clo 744 F
" Exchange (Mrs K E Wetzell) 3008 5th
Wombles Harry L (Irene) USN h 4915 Uvada pl
Wonder Edw J (Adeline) h 480 Elm
Wonderland Court 5109 Voltaire
Wonderly Christine ins dept Bach Co h 1239 25th
" Edw (Maude) gro 4127 Monroe av
" Otto (Emma) trucking 2875 Newton av
Wonders Max E USN Hosp r Egyptian Court
Wong Andy cook 480 Elm
" Que h 328 3d
Wonsor Luella slswmn Brunswig Drug Co r 1321 3d
Woo Chee Chong Co Chinese mdse 450 3d
Wood A Claude (Betty) bkpr FIRST NATIONAL BANK h 3630 Florida
" A D h 306 Spruce
" Agnes L r 4111 Eagle
" Allison (Margt P) slsmn Motor Hdw & Equip Co h 3637 Curlew
" Alvinus B (Alma) office 718 E h 3144 Maple
" Ann M tchr La Jolla High Sch r 3619 4th
" Anna E Mrs h 6380 Scimitar dr
" Anna G (wid A J) h 4424 Mississippi
" Anna Z Mrs h 723 17th
" Annie G housekpr 3677 4th
" Apartments (Mrs G C Ryckman) 1444 State
" Benj F (Frances) printer h 4483 42d
" Benj F jr (Laura) h 4620 El Cajon av
" Bertha M r 3435 42d
" Blanche r 4338 44th
" Caroline M r 3225 2d
" Carrie A (wid W T) h 120 Fir
" Carrie M (wid J D) h 3225 2d
" Cath M tchr Roosevelt Jr High Sch r 3619 4th
" Chas h 4057 46th
" Chas E (Stella B) capt City Fire Dept h 4831 Brighton av
" Chas L (Minnie F) eng h 629 Cedar
" Chas W (Margt) mtrmn S D Elec Ry Co h 1214 Meade av
" Clare V (Margt) USN h 4172 Louisiana
" Clarence F (Mary) carp h 4036 Manzanita dr
" Danl L h 4610 El Cajon av
" David (Gertrude) rancher h 3984 Idaho
" Doris N with Holzwasser r National City
" Ebb A (Winnie) plmbr h 4253 36th
" Eddy A (Annie) rancher h 4241 Arguello
" Edw H (Ruth E) r 3619 4th
WOOD EDWIN H (Blanche D), Mgr Western Auto Supply Co, h 3766 Kite
" Egbert (Bessie) bkpr Schiefer & Sons h 4556 32d
" Emma J (wid W L) h 3971 Front
" Ernest (Margt) bkpr FIRST TRUST & SAVINGS BANK h 4145 Cleveland av
" Ernest A clk Klauber Wangenheim Co r 1821 Monroe av
" Ferdinand H (Amy) printer 436 Univ av h 4152 Vermont
" Forrest B (Elsie) h 4052 Albatross
" Frances A music tchr h 3542 Monroe av
" Frank H (Esther) USN Air Sta h 1815 El Cajon av
" Frank W gdnr r 4036 Manzanita dr
" Fred K (Jane) ironwkr Natl Iron Wks h 3128 Newton av
" G W Building 1118 5th
" Gale M r 2800 3d
" Geo A (Celia) h 3720 42d
" Geo A (Lola) pistr h 3785 Newton av
" Geo A slsmn Rinehart's Cleanitorium r 327 Douglas
" Geo V pntr r 3558 Mountain View dr
" Geo W mgr Bancroft Bldg 1017 1st R 209 r Coronado
" Glen W (Kath) slsmn h 3118 Mountain View dr
" Goldie M r 1821 Monroe av
" Grace G h 1968 Union
" Harold A (Mildred A) slsmn Union Oil Co h 2205 E
" Harry C (Stella M) chiropodist h 4169 Landis
" Hattie N (wid J M) h 2800 3d
" Henry (Eliz) h 2145 Kearney av
" Hildegarde E Mrs h 3037 Monroe av
" Horace G (Anna M) h 4111 Eagle
" Howard J (Edith) reporter h 4394 42d
" Isaac h 4843 Felton
" Jas (Mary E) h 2336 Bancroft
" Jas r 1806 J
" Jno r 625 18th
" Jno (Tessie) circulation mgr S D Independent h 1655 10th
" Jno musician r 1148 11th
" Jno R (Dora) wdwkr S S Kolbee h 1870 4th
" Jno A (Eudora) battalion chf Fire Dept h 1056 Robinson av

BUILDING MATERIALS
CEMENT
PLASTER
LIME
METAL LATH
WOOD LATH
TILE
BRICK
STEEL
Reinforcing Steel
Catalina Grushed Rock
SAND
Somozided
Fire Preventer
Paints
Varnishes
Stains and Shingles
HAY, GRAIN
MILL FEEDS
WOOD
COAL
Blacksmith Coal
COKE
BRIQUETTES
FERTILIZERS
SPRECKELS COMMERCIAL COMPANY
310 4th St.
PHONE
Franklin 4147

MORTGAGE LOANS 6% THRIFT ACCOUNTS
WESTERN LOAN & BUILDING COMPANY
ASSETS $19,000,000
CHAS. W. AMOS
201 BROADWAY

SAN DIEGO LUMBER CO.
LUMBER AND BUILDING MATERIAL
Office, Yard and Wharf . . . . Foot of 6th Street

LA JOLLA SHORES
—
HUGH EVANS & CO., Inc.
Community Developers
—
Torrey Pines Road
Phone
La Jolla 480-W
—
San Diego Office
1170 Fifth St.

Vitrified Products Corp.
MFRS. OF
Highest Quality Building Tile Brick and Pipe
2843 Jefferson Street
North San Diego
TELEPHONE
HIL. 3092

WOOD—Cont
" Jno A pntr R E Hazard Contracting Co
" Jno C (Gertrude) slsmn h 3541 Herman av
" Jno F (Eliz) jan R T Dawson Co h 3558 Mountain View dr
" Jno G (Eliz J) eng h 3738 Curlew
" Jno M h 2102 G
" Jno P (Jane) h 2932 India
" Kath Mrs (Onyx Hotel) h 856 5th
" Kleeber N (Nell) slsmgr Greene & Fleming h 4083 39th
" Lawrence V (Agnes) batteries 1263 State h 4075 Meade av
" Lee S (Alma) mining h 4794 Kansas
" Leslie B mldr Natl Iron Wks r 3128 Newton
" Lewis S (Marjorie) carp h 3892 Beta
" Lorin F (Abbie) phys Pt Loma Homestead
" Loue (wid Fred) h 4338 44th
" Louis r 634 13th
" Louis A auto mech h 170 21st
" Louis A mech P M Dairy Co h 2451 Island av
" Louise (wid Louis) h 242 21st
" Lura M Mrs (Park Apts) h 1758 6th
" Mabel L r 1821 Monroe av
" Margt sten Pac Meat Products Co r 4145 Cleveland av
" Margt tchr r 3619 4th
" Mary J (wid S F) h 3619 4th
" Maude M r 2102 G
" May maid Hotel Marquette
" May Mrs h 634 13th
" Milo P chauf r 3128 Newton av
" Muriel Mrs soft drinks 926 Bway r 3232 National av
" Nettie E (White House Hotel) h 1053 2d
" Olive clk r 2507 4th
" Omar N slsmn J S Schirm Coml Co r 3839 32d
" P Mason clk Union Trust Co r 1903 30th
" Percy (Jessie) jan Court House h 1617 W Walnut
" Ransom P (Pearl M) USA h 4729 Cape May
" Ray chauf r 3303 28th
" Raymond B sten r 1276 Cleveland av
" Richd J clk Bledsoe Co r 3128 Newton av
" Robt L (Nancy) lab h 1821 Monroe av
" Russell C (Hazel) h 4567 Louisiana
" S Floyd (Kath) carp h 4644 Santa Monica av
" Saml L (Lela) bkpr h 2424 C
" Stanley G lab r 1758 Park av
" Tessie dist mgr S D Independent r 1655 10th
" Thos J Rev (Pattie) h 4217 42d
" Troy H (Chloe E) vulc h 1541 Front
" Wm C checker r 414 G
" Wm C pipefitr h 2882 Logan av
" Wm F lab h 543 20th
" Wm N eng City Fire Dept h 3096 Palm
" Wm W (Barbara) trucker h 15 25th
Woodall Louisa (wid Wm) r 4316 Alabama
" Wm (Kath) mech USA Aviation Sta h 4127 Texas
Woodard Edwin A depy County Recorder h 2142 Front
" Iva E (wid J C) r 3563 Wightman
" Lotta B depy County Recorder r 2142 Front
Woodberry Hulda E (wid Webster) h 1723 Granada av
Woodbine Hall Mrs R M Wilfley mgr 846 5th
Woodburg Wm M carp r 4652 Long Branch av
Woodbury Clair E (Helene) slsmn h 3718 Park blvd
" Lucy A r 3730 Wilson av
" Wm A carrier PO r 4730 Hawley blvd
Woodcock Almond L (Margt; Unique Sweet Shoppe) h 4653 33d
" Emma E Mrs r 2742 A
" Fidelia G curator Natural History Museum h 2150 1st
" Jno A (May) chauf h 3794 35th
" Mary E (wid E W) r 4103 44th
" Philip B (Louise) lather h 2262 Kearney av
Woodell Russell B USN r Naval Hosp
Wooden Alvern J h 1555 8th
" Isaac M (Dimple) driver City Operating Dept h 3024 Greeley av
" Mildred A h 4270 Campus av
" Robt indywkr Kelley Lndy Co r Chula Vista
" Wm B trainmn S D Elec Ry Co r 815 16th
Woodford Jennie L h 920 18th
Woodgate Henry J (Lillian) asst dept mgr Whitney & Co h 3624 Felton
Woodhouse Harriet A Mrs h 5028 Muir av
Woodin Inez T (Woodin Sisters) r 3974 30th
" Olive V (Woodin Sisters) h 3974 30th
" Sisters (Olive V and Inez T Woodin and Mrs A M Ford) millinery 3871 4th
Woodjard Eva (wid L P) h 1129 Leroy
" Guy L mgr G L W Spring Oiler Co h 1131 Leroy
Woodlea Apartments (H L Lamb) h 1014 14th
Woodley Jno lab Park Dept r 934 C
WOODMEN OF THE WORLD, MIRAMAR CAMP NO 54 OF SAN DIEGO, C H Bartholomew Clerk, 329 Granger Block, 952 5th, Phone Main 3455
Woodroof Gertrude (wid J A) h 1625 Adams av
" Lucy nurse Ernest Cleverdon r 1334 7th
WOODROW WASHER CO (J H Moscrop), Washing Machines, 3408 30th, Phone Hillcrest 6072
" Wilson Junior High School Jno Aseltine prin 3737 El Cajon av
Woodruff Arion T (Gladys) h 1702 Lincoln av
" Chas r 1022 Robinson av
" Chas L (Mae E) carp h 1727 Market
" E Mrs h 1751 Univ av
" Edw slsmn r 2025 K
" Fred H carrier PO h 1020 Robinson av
" Geo T (Rose E) h 4649 Voltaire
" Jesse lab h 470 20th
" Silas B inspr City Operating Dept h 4073 Texas
Woods Andw W (Adele) mgr Federal Motor Co h 3730 8th
" B lab S D Ice & C S Co r 725 4th
" Barth M shtmtlwkr Acme Sht Mtl Wks r National City
" Basil W (Susie M) depy City Treas h 3866 Pringle
" Bonnie G auto mech Sutherlands Stage r Lincoln Acres
" Chase H (Dora B; Woods & Walter) h 4828 33d
" David L stockmn Whitney & Co r 4610 El Cajon blvd
WOODS DICK S (Corinne K; California Lumber Co) h 3760 4th
" Donald K (Alta) phys 420 Walnut h 4107 St James
" Dorothy r 3730 8th
" E Agnes r 454 Olive
" Eugenie Mrs slsldy W H Beideman h 1830 4th
" Eula B Mrs r 726 3d
" Fred S (Jacqueline) shoe shiner h 3204 Logan
" Geo clk H C Fisher

CARPENTER'S
(The Stationers' Corporation)
952 SIXTH STREET SAN DIEGO
COMMERCIAL AND SOCIAL STATIONERS
OFFICE SUPPLIES
Y. & E. FILING EQUIPMENT AND SUPPLIES
THE MIMEOGRAPH LINE
Complete Book Department

WOODS—Cont
" Geo W (Martha) rancher h 3096 Palm
" Hazel r 3866 Pringle
" Helen F h 4537 Newport av
" Helen M r 416 S 39th
" Jennie (wid Wm) r 4520 36th
" Jno M slsmn W A Wiedenbeck
" Junius W r 1827 El Cajon av
" Leslie A (Goldie) lab r 4358 33d
" Margt Mrs indywkr Peerless Lndy Co r 1827 29th
" Milton formn Art Concrete Wks
" Myrtle E clk Reo Motor Car Co r 3710 35th
" Nannie H (wid A W) h 333 Univ av
" Richd S (Corinne K) h 3760 4th
" Rosie A Mrs h 2105 Irving av
" Russell C teller S D Tr & Sav Bank r 4567 Louisiana
" Ruth M Mrs h 756 19th
" Wm A lab S D Cons Gas & Elec Co r 3041 Imperial av
" Winifred F librarian h 454 Olive
" & Walter (C H Woods W A Walter) lmbr brokers 121 Bway R 458
Woodside May M (wid Geo) r 3776 31st
Woodson Bessie phone opr P T & T Co r 4474 30th
" Clarence (Eliz) capt City Fire Dept h 4477 32d
" Clarence H mech r 2075 Julian
" Edith Mrs h 898 Rosecrans
" Mary A (wid M C) r 1971 Union
" Meta M tchr McKinley Sch r 1971 Union
" Walter A (Bessie) h 4476 30th
Woodstock Bertha Mrs waiter h 3217 National
WOODSTOCK TYPEWRITERS, The Typewriter Shop Distributors, 947 8th, Phone Main 1230 (See page 150)
Woodward A J r 1432 1st
" Anna K (wid Jos) r 3319 Herman av
" Annie r 3918 Center
" Arth C (Emma; Woodward Bros) h 2914 Bancroft
" Bros (A C and F H) cement contrs 2914 Bancroft
" C Harry (Lily B) cashr Benson Lmbr Co h 4129 Ingalls
" Chas R (Lucy) h 1738 Hornblend
" Cleveland (Sallie) cementwkr h 836 Front
" Donald H (May E) h 1569 Union
" Elmer C (Hazel) USN h 4329 Utah
" Emma Mrs r 1318 A
" Ernest V (Inez) USMC h 2024 State
" Floyd H (Globe Novelty Co) h 3362 Herman
" Fred H (Anna; Woodward Bros) h 3667 Quimby
" Henry T (Norah) phys h 675 Magnetic
" J P slsmn Natl Biscuit Co
" L Dare (Lucy) USN Air Sta h 3175 Polk av
" Lenore B Mrs sten C L Chambers r 1929 1st
" Lucy P Mrs br libr S D Pub Library r 1728 Hornblend av
" Lydia Mrs r 2468 1st
" Maurice C (Ruth) h 930 Ft Stockton dr
WOODWORTH CHARLES N, Real Estate, Insurance, Loans, Financing and Building, Notary Public, 909 7th, Phone Main 7031, r 1229 8th (See left side lines and page 131)
" Edith B dept mgr Bledsoe Co r 1745 1st
" Edw B (Nell) USN h 3235 Homer
" F E chauf McClintock Stge Whse Co r 1219 G
" Flora Mrs r 4343 49th
" Frank H (Ella) lab City Operating Dept h 1745 1st
" Harry E (Louise) USN h 3605 Fairmount av
" Jessie M bkpr J S Schirm Coml Co r 3976 Bancroft av
" Kenneth chauf h 4343 49th
" Merton L (Grace) solr Liberty Clnrs & Dyers h 1243 1st
" Milo D (Jessie) tilewkr h 3976 Bancroft
" Nell D Mrs slswmn Sutherland Co r 3235 Homer
" Ruth J clk r 4612 Kensington dr
" Wesley H (Carrie) ins 524 B R 606 h 4612 Kensington dr
" Wm A (Eugenia F) slsmn h 1675 Bacon
Woody Benj F decorator r 1406 Tyler av
" Morris R (Inez R) mech Reo Motor Car Co h 3969 1st
" Sidney F (Isabel) slsmn Folsom Bros h 1256 Emerald av
" Wm USN r 908 A
Woof Eliz G (wid Jno) h 846 22d
Wool Emma L (wid Chas) h 3030 Grape
Woolard V W lab S D Cons Gas & Elec Co r 855 17th
Woolf Jno W (Mary) USN h 505 W Grape
Woollen Clara B (wid F P) h 3787 8th
" Inez r 3737 8th
" M Grace r 3737 8th
Wooller Jos USN h 1244 17th
Woollery Emery F clk Westn Metal Supp Co r 3727 Granada av
" Geo (Clara) USN h 21 22d
" Harvey (Sarah C) h 3727 Granada av
Woollet Jas H (Olive) lab h 1629 Union
Woolley Ernest E tractormn R E Hazard Contracting Co
" Frances C r 4215 Marlborough av
" Francis M (Cassie I) relief opr S D Cons Gas & Elec Co h 4215 Marlborough av
" Geo r 4110 Park blvd
" Geo clo prsr h 2218 Island av
" Gordon B (Allah A) USN h 3735 Arizona
" Jos A civil eng T H King
" Margt Mrs r 1137 14th
" Morgan r 537 13th
WOOLMAN CLAUDE (Edna B; Bradley & Woolman) h 2445 A
WOOLMAN FRANK H, Asst Cashr FIRST NATIONAL BANK, r 3019 Ibsen
" Gertrude E r 3019 Ibsen
" Rachel (wid Henry) r 3019 Ibsen
" Robt H r 3242 4th
" Shirley E r 2445 A
" Wm H (May) depy collr U S Customs h 3242 4th
Woolnough Laura M (wid C E) h 3074 Dwight
Woolridge Lloyd C (Lucy) bkpr Dodge Shop h 4602 Kansas
Woolsey Edith D r 3840 Woolman av
" Elra E slsmn Blake Moffitt & Towne r 3840 Woolman av
" Ernest ironwkr City Ornamental Iron Wks r 630 42d
" Geo D (Hatty) rancher h 2625 A
" Lawrence E (Bertha) bldg contr 3840 Woolman av
" Marquis L (Susan) h 3860 Woolman av
Woolsiver Edw lab r 1443 10th
" F W Co L J Wilson mgr notions 953 5th
Woosley Carl S (Flora B) carp h 2211 Dwight
" Dorothy nurse Co Hosp
" Laura nurse Co Hosp
" Virginia nurse Co Hosp

Alfred Stahel, Jr.
Realty Analyst
—
Alfred Stahel, Jr. Company
REALTORS INSURORS
—
1502 FIFTH
MAIN 8414

PICKFORD BARKER INC.
FACTORY DISTRIBUTORS
THE GENERAL TIRES and TUBES
—
Cor. 2nd & B Sts.
PHONE
Franklin 1291

STILES SEED STORE = 630 E Street
POULTRY, BEES AND GARDEN SUPPLIES - PHONE, MAIN 0793

MORTGAGE LOANS
J. R. RUDD - N. H. BRIDGE
1030 Eighth St. Phone M. 9036
REAL ESTATE

WESTERN METAL SUPPLY CO.

SEE PAGE 78

HARDWARE AND PLUMBING JOBBERS

215 7th Street SAN DIEGO, CALIFORNIA Phone, Franklin 3111

Office Phone 410-J
Res. Phone 175-W

R. F. ZIMMERMAN

Plumbing and Heating Contractor

7921 Girard Ave.
La Jolla
California

W. J. BUSH CITRUS PRODUCTS COMPANY

Manufacturing Chemists and Flavoring Extracts

NATIONAL CITY CALIF.

(See Page 60)

Wooster Chas (Evelyn) phys h 2643 J
" Josephine S (wid J B) h 3120 Lincoln av
Wooten Saml F (Fannie) USN h 3552 Filbert
Wootters Wm E jr (Marian) slsmn Westn Mtl Supp Co h 4583 Wilson av
Wootton Kittie M (wid L E) h 815 16th
Worcester Chas W (Leona M) carrier PO h 3436 32d
" Lee W Mrs prin Worcester School h 4027 Brant
" School Mrs L W Worcester prin 4027 Brant
" Wood F (Lee W) Co Probation Officer h 4027 Brant
Worch Lawrence P (Sadie) carp h 1839 National av
Worcher Frank r 1167 13th
Worden Anna Mrs r 4951 Mansfield av
" Benj F (Leona) driver Cal Laundries h 4119 Central av
" Ella h 4951 Mansfield av
" Frank A (Helen M) notary public 4107 Marlborough av
" Grace F (wid W R) h 4526 North av
WORDEN JOHN L (Ruth H; Ingraham & Company), Sec-Treas Mutual Finance Corp, h 3853 Van Dyke av
" Morton H h 1916 31st
" Oliver r 4526 North av
" Orson T r 3451 Florence
" Wm E (Mary R) carp h 2983 Logan av
Wordie Agnes (wid Wm) r 3015 Palm
Wordsworth Fred (Mary) auto mech h 1870 Hancock
Woringen Louise M clk West Mtl Supp Co r 1884 Julian av
Work Agnes tchr Roosevelt Jr High Sch r 4170 6th
" Jas T (Margt) naturopath 624 Bway h 1730 A
" Jas W r 1730 A
" Margt B (wid Jno) h 4170 6th
Workman Lillie A (wid J I) h 1070 10th
" Robt D (Eliz) USN Destroyer Base h 3924 Alameda pl
" Ward USN r Naval Hosp
" Wm J meat ctr r 4057 Oregon
Works Jno A (Aubert L) h 2689 L
" Lewis F (Mary) r 4663 Iowa
" Lillian D r 3062 C
" Lottie J Mrs h 4716 Utah
" Thos L grading contr 4716 Utah
" Thos L jr plmbr r 4716 Utah
Worland Chas C (Sadie) h 303 Thorn
Worley Chester A pntr C W Forrest r 4772 35th
" Clarence A (Jane) pntr h 4772 35th
" J F surg in ch U S Public Health Service r Quarantine Sta
Wormington Edwin (Alice) clk Klicka Lmbr Co h 3631 Ray
Wormsted Olin L r 4474 Arch
" Saml A S (Mary) h 4474 Arch
Wornom Roy G (Nettie) h 1563 10th
Worrall Anton W designer W B Melhorn h 319 Kolmar
" Sibbilla B (wid J A) r 1321 16th
Worrell Harry W solr r 723 8th
" Ray K slsmn Barney & Rife h 3541 Park blvd
Worrick Wm (Ella) chauf h 1433 Bway
Worsham Henry A (Effie) lab Santa Fe h 1938 Bway
" Jno M r 1938 Bway
" Judah B r 1938 Bway
Worster Clarence A (Bertha) USN h 3010 Quince
Worth Building 427 E
" Clarence A clk E C Lovejoy r 1120 10th
WORTH CO THE, H F Worth Pres, M F Worth V-Pres, E Schroeder Sec, L F Worth Treas, Clothing and Men's Furnishings, 601-609 Broadway, Phone Main 0202
" Corine cashr Klicka Mtg Co r 548 26th
" Edw (Abbie) formn S D Elec Ry Co h 548 26th
" Fred F (Gertrude) USN h 3709 37th
" Geo carp r 1420 2d
" Herbt A (Agnes M) barber h 1120 10th
WORTH HOWARD F (May) Pres S D Chamber of Commerce and Pres Worth Co, r La Mesa
" Lloyd F treas Worth Co r La Mesa
" Mary A Mrs r 3146 James
" May F Mrs v-pres Worth Co r La Mesa
" Verna E clk S H Kress & Co r 1120 10th
Worthen Harold L (Cora) clk Police Dept h 3802 Superba
" Harry B (Lillian J) decorator h 3707 Columbia
Worthing Grace Mrs h 4444 North av
Worthington Bernice cashr Streicher's Shoes r 3592 Dwight
" Cora B (wid G H) h 353 S Bancroft
" Fannie (wid R) r 4801 34th
" Geo B (Ethel) phys 1007 5th R 721 h 1560 8th
" Geo E (Oscie) cement wkr h 3358 Boundary
" Jay T (Amanda) cement contr 358 S 33d
" Jesse B (Dorothy) pntr h 1740 29th
" Jessie M Mrs h 3543 Georgia
" Paul h 4801 34th
" Robt L r 1560 8th
" Robt R h 3592 Dwight
" Wm C (Bessie) lab h 3950 Delta
Worthmore Dress Shops Mrs O L Rueger mgr ladies ready-to-wear 643 Bway and 1019 5th
Worthy Jno C (Caro) slsmn S D Tile & Woodstone Co h 3759 Bancroft
Wortman David E (Ethel) pntr h 4497 36th
Wosk Anna E sten r 4111 45th
" Harry S loans 302 F r 4111 45th
" Moss A (Ethel) h 4111 45th
Woster Gertrude E (wid J T) h 3640 31st
Woudstra Henry (Jessie) police h 4383 Swift
Woyner Elsie (wid J C) drsmkr 3630 29th
" Herthe nurse Co Hosp h 3630 29th
Wrampelmeier Lenora C r 4638 El Cajon av
Wrampelmeir Lionel pharm Monarch Drug Co r 935 Bway
Wray Danl D (Monarch Drug Co) r Grossmont
" Floyd S (Laura) USN h 4169 Meade av
" Paul r 206 Market
" Walter (Zula) restr 1065 3d r 1053 2d
Wrbanich Mattie r 336 27th
WREDE THEODORE, Drugs, Fountain in Connection, "Take Wrede's Laxative Tablets and You'll Feel Better," 1101 Broadway, Phone Main 0562, h 1109 Broadway
Wren Dolores G phone opr P T & T Co r 4011 Richmond
" Dorothy M phone opr P T & T Co r 4011 Richmond
" Jessie C (Gladys) cook h 4086 1st
" Kate E (wid Jno F; Predmore & Wren) h 1602 Cleveland av
" Mary A Mrs r 2230 Front

TROWELED CEMENT ROOFING TILE

IN RED, WHITE, GREEN AND YELLOW

Also Ideal Building Blocks, Coping, Balustrades, Faced Brick in All Colors and All Special Artificial Stone

STOPHER CEMENT, STONE, BRICK and ROOF TILE FACTORY

OFFICE AND FACTORY 1910 Logan Ave., Corner Crosby Phone, Main 1772

SALMONS & SCHAEFER Entrance 306 John D. Spreckels Bldg. 625 Broadway

General Agents Aetna Affiliated Co.'s INSURANCE

Insurance and Bonds Phone - Main 0244

WREN—Cont
" Sarah L (wid Al) h 1663 5th
Wrenger Henry baker R W Gattis
Wrenn Richmond attdt University Club r 206 Market
Wright Achsa M Mrs h 4029 Winona av
" Ada r 4280 Arguello
" Albt G clk Golden West Hotel r 4527 Maryland
" Alex carp r 2466 L
WRIGHT ALEXANDER & GREELEY, G M Alexander V-Pres and Mgr, Stocks, Bonds and Mortgages, 208 Commonwealth Bldg, 524 B, Phone Franklin 2894 (See page 112)
" Alf M (Anne; Tweedy & Wright) h 4764 Kenmore ter
" Alice D Mrs (Candyland) r 3432 Park blvd
WRIGHT ALLEN H, City Clerk, City Hall, h 2107 Ft Stockton dr
" Alvin E E carrier P O r Northern Hotel
" Andw (Gladys M) mining eng h 3370 33d
" Anna E Mrs h 4073 30th
" Anna M r 4220 36th
" Arth F H (Janet) lawyer 1007 5th R 1107 and depy City Attorney h 3775 Goldfinch
" Aug M (Pearl B) h 1259 Cleveland av
" Bert C (May) decorator h 3845 44th
" Bradford W (Maude) slsmn Johnson Cigar Co h 308 A
" C R welder S D Elec Ry Co
" Carl lab r 3090 F
" Carrie W h 1205 12th
" Celeste r 1454 Bway
" Chas D (Nancy) teleg opr Postal Tel Cable Co h 3524 Cherokee
" Chas G h 3136 Hawthorn
" Chas J (Susan) carp h 436 31st
" Chas R (Clara) h 3857 37th
" Chas W (Dorothy) lab h 831 Rockaway ct
" Chester S (Martha) pistr h 4335 46th
" Clara V Mrs sten C C Pease r 4183 45th
" Claudia E Mrs h 1220 S 29th
" Clifton E (Mary) h 2831 A
" Craig slsmn Davis-Baker Co r 3427 Granada
" David P (Cassie) h 4218 Wilson av
" Donald H (Maxine) h 1237 Cleveland av
" Dora (wid Orla) r 1435 1st
" Doris S drftsmn Rodney-Stokes Co r 831 Rockaway ct
" E G Mrs solr Mercer & Callaghan r 3330 Union
" Earl C lab r 4335 46th
" Edw A (Myrtle I) powermn P T & T Co h 2802 Kalmia pl
" Edw C (Agnes) slsmn Union Oil Co r 2835 Grove
" Edw J (Alice; Candyland) h 3432 Park blvd
WRIGHT EDWIN H (Lena M), Stoves and Ranges, 670 6th, Phone Main 0332, h 2944 29th, Phone Hillcrest 3495-R (See page 144)
" Ernest L (Claudie I) USN h 3733 Univ av
" Evelyn asst sec Peoples Finance & Thrift Co r 2470 B
" F S storekpr Campbell Mach Co r National City
" Flavia A (wid E F) h 4741 32d
" Frank G (Golda) h 4362 39th
" Frank H miller Spreckels Bros Coml Co r 237 West F
" Fred C mgr S D Merchant Plmbrs Assn h 3751 Harding
" Fred J (Virginia) h 628 Torrance
" Fred S (Maude) auctioneer h 1454 Bway
" Fredk hrdrsr Holzwasser Inc r 279 S 36th
" Geo B (Julia) mgr G B Wright Co h 4136 Falcon
" Geo B Inc G B Wright mgr syrup mfrs 348 5th
" Geo H jr shtmtlwkr The Copper Shop r 4029 Winona av
" Geo W pntr h 4745 Muir av
" Geo W slsmn Allyn Cornell Bldg Co r 4182 45th
" Gilbert L (Bertha) carp h 2466 L
" H H h 1401 J
" Harold L br mgr Piggly Wiggly r 3876 35th
" Harry (Beatrice) die mkr Modern Mach Co h 2320 Wightman
" Harry A (Avis) slsmn Cleator's Shoe Store h 3663 32d
" Harry E (Helen) slsmn Southwest Union Securities Corp h 4359 Cleveland av
" Harry G (Eudavilla) police h 1578 Rosecrans
" Harvey S route formn S D Steam Lndy h 528 Anderson pl
" Hattie L r 4073 30th
" Helen B (wid F L) r 3593 Pershing av
" Helen F r 2107 Ft Stockton dr
" Henry B (Susan) mach S D Cons Gas & Elec Co h 2567 L
" Henry G h 1435 Felspar
" Hinman C slsmn Globe Grain & Milling Co r 4018 35th
" Howard clk r 528 Anderson pl
" Howard clk Philip Rush r 4021 29th
" Hyland J (Helen) h 3921 Center
" Ida M Mrs sec City Pub Schs h 2533 University av
" Ina B sten U S Forest Service r 1939 4th
" J H formn Spreckels Bros Coml Co r Chula Vista
" Jack A printer S D Sun r 1520 10th
" Jas E P h 837 30th
" Jas F (Ella C) h 1269 12th
" Jas H pistr r 1108 S 30th
" Jas H (Mabel R) plmbr h 4147 Poplar
" Jno G slsmn h 2150 1st
" Jno M (Lucy) formn S D Elec Ry Co h 3090 F
" Jno N (Nettie) h 4527 Maryland
" Jno N jr (Myrtle) archt 3840 30th h 3821 5th
" Jno W (Laura) shtmtlwkr h 4088 Myrtle av
" Jos (Ellen) sign hngr h 2820 Woolman av
" Judson S (Edith) slsmn Calif Outing Co r 2150 1st
" Julia A r 3136 Hawthorn
" Kate M tchr Sherman Sch r 1643 6th
" L P stockkpr S D Cons Gas & Elec Co r 237 West F
" La Verne chauf r 3730 42d
" Lee L USN r 2430 2d
" Leoline L Mrs mgr Theosophical Book Store r Pt Loma Homestead
" Leonard (Henrietta; Turrentine & Wright) h 3820 Goldfinch
WRIGHT LEROY A (Ida M; Wright & McKee) Lawyer, 6th floor Southern Title Bldg, 948 3d, Phone Franklin 1371, h 2470 B, Phone Franklin 4439
" Leroy H (Susan) carp h 1612 Rosecrans
" Leslie P cashr Streicher's Shoes r 2962 Laurel
" Lester r 1401 J

RARE PLANT GARDENS

L. C. KELLOGG

PLANTS TREES SHRUBS LANDSCAPE GARDENERS

SALES YARD 805 16TH ST. SAN DIEGO

GROWING GROUND 945 E. 20TH ST. NATIONAL CITY

TILE

ART AND DECORATIVE MANTELS BATHS

Store Fronts

Drain Boards

STAFFORD

3273 University

PHONE - HILLCREST 6835

DR. H. FOX ROLLER, D. C.

BODY CORRECTION MEANS HEALTH

OUR TREATMENT IS IN LINE WITH NATURE'S WAY OF CARING FOR THE BODY

Phone, Main 2493 713-715 Bancroft Bldg., First and Broadway Res. Phone, Main 3458

Glen Abbey Memorial Park

San Diego's Modern Cemetery

Two Miles East of Chula Vista on Concrete Highway Leading to Bonita
City Office in Commonwealth Building

CRANDALL'S PARASOL CANE AND KEY SHOP

PARASOLS COVERED

TRUNKS OPENED and Repaired

1342 5TH ST.
PHONE
Franklin 1738
After 6 P. M.
Phone, Main 6382

NELL MOORE REAL ESTATE
BUSINESS PROPERTY and HOMES
851 Ash Street Tel., Main 3404

WRIGHT—Cont
" Lester L clk S D Cons Gas & Elec Co r National City
" Louise (wid Chas) r 1333 Union
" Louise (wid Geo) h 1027 15th
" M A Mrs h 1205 12th
" Maggie r 4656 Iowa
" Margt Mrs r 3751 Harding
" Margt Mrs clk G R Cloes r rear 1276 Pennsylvania av
" Margt E Mrs (El Paso Apts) h 1504 India
" Mary C Mrs tchr Lincoln Sch r 2831 A
" Mary L Mrs r 1546 Bancroft
" Mattie Mrs h 1643 6th
" Maurice E (Jessie) tchr S D High Sch h 1928 33d
" Melford carp h 4137 Altadena av
" Mildred F r 2315 El Cajon av
" Myrtle slswmn Victor Doyle r 3821 5th
" Nana J (wid M B) h 3668 Louisiana
" O L USN h 1724 F
" Olney A (Welthy) carp h 4573 Louisiana
" Pearl Mrs r 127 W Date
" Pearl E cashr Monarch Drug Co r 1259 Cleveland av
" Rena J Mrs policewmn h 4018 35th
" Ridd C (Viola) carp h 3869 Swift av
" Robt r 1429 C
" Robt E clk Julian Pet Corp r 4741 32d
" Robt E (Kath) slsmn h 4359 39th
" Robt J cement wkr h 4104 Park blvd
" Robt J mech r 121 G
" Robt W (Mary) plmbr h 4985 Cape May av
" Roger B slsmn r 1504 Van Buren av
" Roland M (Cornelia) slsmn Izer Davis Co h 4095 44th
" Roscoe H (Carlen G) carp h 2120 Harrison av
" Roy H (Jewell F) slsmn E H Wright h 3004 29th
" Roy J r 3303 J
" Roy L (Leslie) driver S D Cons Gas & Elec Co h 2962 Laurel
" Rubin L carp r 4137 Altadena av
" Saml H lab h 3092 Valle av
" Theo A (Gladys) bldg contr 521 B R 214 h 4226 Hawk
" Thirza R nurse h 4220 36th
" Thos r 1166 12th
" Thos B (Josephine) slsmn h 3104 Homer
" Thos F (Lola B) pntr h 2870 Webster av
" Vern driver C S Hardy
" Vester V r 1454 Bway
" Vincent W carp r 3250 Clay av
" W Perry (Alma) lab h 3730 42d
" Walter J h 3340 Imperial av
" Weldon A USN Air Sta
" Wm whsemn S D Tile & Woodstone Co r 536 5th
" Wm D (Myrtle) mgr S D Stove & Appliance Co h 2676 Bway
" Wm D (Madge) miner h 1231 17th
" Wm E cook Co Hosp
" Wm H r 1229 8th
" Wm H (Rita) tchr State Teachers College h 3920 Hawk
" Wm P (Ella S) r 3837 1st
" Wm R (Conna) acct Spreckels Bros Coml Co h 4673 Arizona
" Wm S h 4280 Arguello
" Wm S clk S D Sun r 2676 Bway
" Wm S (Amelia G) supvr Nature Study Co Schools h 1621 Cypress av
" Wm V batterymn Sunset Elec Co r 4104 Park blvd

WRIGHT & McKEE (Leroy A Wright, Dempster McKee, Cyrus M Monroe, G C Thomas), Lawyers, 6th Floor Southern Title Bldg, 948 3d, Phone Franklin 1371

Wrightson Arth (Fannie) USN h 4493 Utah
" Philip G (Juanita) h 4454 Hermosa way
Wrigley Jno r 314 E
" Price T (Gertrude) depy Co Surveyor h 4061 38th
" Sarah L (wid Wm) r 4067 38th
Wringer Preston auto mech N D Wagar r 3735 4th
Wrisley Florence M (wid L C) r 1730 1st
Writer Gail H (wid J A) r 3005 28th
" Jasper A jr bldg contr 3005 28th
" Margt E sten r 3005 28th
Wroten Floyd firemn S D Cons Gas & Elec Co r 1145 12th
Wrotenberg David (Mary; Barnes & Wrotenberg h 911 27th
Wruck Henry J clk A B C Awning Tent & Marine Co
" Wm F barber 2515 San Diego av
Wuerflien Jno H brklyr r 4549 33d
Wuerth Lena Mrs r 4047 Park blvd
Wuest Albt (Hulda) h 3029 Union
" Henry A pres A B C Awning Tent & Marine Co r 3029 Union
" Hermina B bkpr r 3029 Union
" Julius H meat ctr C S Hardy h 3656 44th
Wueste Rudolph C supvr City Water Impounding Bureau h 3594 5th
" Ruth L Mrs h 3775 Rose ct
Wuille Henrietta Mrs h 3521 Orange av
Wulff Chas G (Lilly) h 2850 Cedar
" H Lee r 2850 Cedar
" Lillian A tchr Point Loma Sch r 2850 Cedar
" Wm h 3827 Woolman av
Wulst Carl D gro 343 30th
Wunderlich Erwin (Emily) clk Bank of Italy h 744 10th
Wunn R r 206 Market
Wurdeman Henry E miner r 423 West F
Wurfel Walter C (Mabel) pres-sls mgr Electric Supplies Distributing Co h 2257 2d
Wurgaft Chas r 465 18th
" Robt L (Sally) comn 413 6th h 361 24th
Wurr Chas H (Caroline M) poultry 1314 Madera

WURSTER CONSTRUCTION CO, V L Marsh Mgr, Contractors and Engineers, 231 Spreckels Theatre Bldg, 121 Broadway, Phone Main 9231 (See page 66)

Wurtele Edw C slsmn Carlson & Simpson r 303 West C
" Jno mech Hartford Windshield Co
Wurtz Aug (Upas Clnrs and Dyers)
" Mary E (wid Danl) h 3563 Wightman av
Wurzell Jas (Rose) real est 639 7th h 3929 9th
Wutz Rudolph J (Pearl) USN h 2688 National av
Wyatt Doris C sten S D Tr & Sav Bank r National City
" Emmett E (Jessie) ins 1007 5th R 1009 h 4275 Hermosa way
" Flora B bkpr Christensen's Dept Store r 3637 Marlborough av
" Gertrude R Mrs cook r 3950 Gresham
" L M h 3267 Univ av
" L M driver H L Benbough r National City
" Laura H (wid F H) depy City Tax Collr h 3694 35th

WIESLER & COMPANY

REAL ESTATE - STOCKS - BONDS

801 FIRST NATIONAL BANK BUILDING

H. J. WIESLER
PHONE
FRANKLIN
2273

WYATT—Cont
" Lettie slswmn M M Merkley r 2555 5th
" Lyle E (Helen) slsmn H E Lutes h 4828 Wightman
" Sylvia I Mrs r 4351 Maryland
" Virgil A (Veda) reporter S D Sun h 3910 Florida
" Wm J chauf Bledsoe Co r 3637 Marlborough av
Wyckoff Chas L (Fannie W) carp h 4035 Wabash av
Wyers Paul (Monta) lab USN Air Sta h 3820 Arnold
Wyeth Alice S Mrs r 1842 4th
" Lucy S h 3677 Columbia
Wykes Jos F (Viola E) gro 3194 Webster av
" Norman L (Una B) oil h 3420 Arizona
" Thos A chauf Marston Co r 3420 Arizona
Wykoff R G welder Standard Iron Wks r 4445 North av

WYLIE See also Wiley
" Arth L (Josephine) clk h 4970 Mansfield
" Avis M h 5435 Creston dr
" Chas E h 5435 Creston dr
" Chas E jr clk r 5435 Creston dr
" David h 1406 Van Buren av
" Evelyn B r 5431 Creston dr
" Fred E (Eva M) slsmn Union Oil Co h 5431 Creston dr
" Howard B r 1369 8th
" Jas N (Mary) pntr h 2810 Newton av
" Jessie r 1406 Van Buren av
" Lucille M r 5431 Creston dr
" Robt A (Ollie) h 4311 Maryland av
" Thos B (Alma) propertymn Savoy Theatre h 1369 8th
" Wm A (Alice) h 3284 Island av
" Wm H (Florence J) h 2388 Pine
" Willis B slsmn Union Oil Co h 3075 Polk av
Wyllie Albt D (Nellie) clo clnr 1558 5th h 3714 44th
" Elliz (wid Frank) h 1404 Tyler av
" Hubert D (Margery) h 4054 Lark
" Hubert E (Rachael) escrow officer Union Title Ins Co h 4515 Felton
" Lloyd clo prsr A D Wyllie r 3714 44th
Wyman Alf A (Hulda) carp h 413 25th
" Anne K office sec O E Mark r 413 25th
" Aug mach opr Russ Lmbr & Mill Co r 413 25th
" Grace B (wid Moses) h 4533 Edgeware rd
" Harry E waiter r 2025 K
" Jack A drftsmn S D Cons Gas & Elec Co r 413 25th
" Jerome E (Maude) carp h 967 13th
" Oran H (Mary F) h 3222 30th
Wymaster Jno H (Della) baker Heller's h 4116 Van Dyke av
Wymer Louis E clk r 323 Sampson
Wyndham Clarence A (Victoria; S D Artificial Limb Co h 2754 K
Wynes Jno W asst eng Union Ice Co r 561 10th
Wynkoop Thos P USN Destroyer Base h 3786 4th
Wynn Hazel lndywkr Munger Lndy r 1136 G
Wynne Archie A (Jean) USN h 3955 Illinois
" Frieda F cigar mkr A Sensenbrenner & Sons r 1420 Front
" Hugh (Hazel) carp h 1126 G
" Leslie B (Cath) electn h 4721 Felton
" Walter barber H S Everts r 1543 7th
Wynns Steven W (Ella) slsmn h 4594 Hawley blvd
Wyrick Dora A Mrs h 624 Robinson av
" Jno L (Minnie) truckmn h 4275 39th
Wysaske Helen r 1231 29th
Wysor Harry R r 1319 5th
Wyttenbach Carl (Bessie) chauf F C Silverthorn & Sons h 2152 Harrison av
Wyss Fred J (Dora; S D Paper Box Co) h 3706 28th
Wyttenbach Albt A (Olive) dispr S D & A Ry h 2219 Dale

X

Xavier Joaquin H (Mary) fishermn h 418 Rosecrans

Y

Yaden Chas D USN Air Sta
Yaeger Eug h 3035½ Monroe av
" Geo F (Emma) carp h 3018 B
" Jos M (Georgine) h 1012 W Lewis
Yahnke Ernest E (Beatrice) trainmn S D Elec Ry Co h 352 S 35th
Yale Apartments (Mrs H R Harland) 650 11th

YALE ARTHUR W (Grace) Physician, Homeopathic, 200 to 207 Electric Bldg, Phone Franklin 5655, h 3225 Columbia

" Dean E (Mildred; Yale Realty Co) r 2922 Menlo av
" Don L (La Rue; Yale Realty Co) h 4453 Wilson av
" Edson F r 4131 Van Dyke av
" Minnie E Mrs (Yale Realty Co) r 4131 Van Dyke av

YALE REALTY CO (D E, D L, R W and Mrs M E Yale), Real Estate, 4002 El Cajon av, Phone Hillcrest 5823

" Rex W (Burdean; Yale Realty Co) h 4296 41st
" Rodney H (Minnie) slsmn Yale Realty Co h 4131 Van Dyke av

YALE & HARVARD, Los Angeles Steamship Co, 217 Broadway, Phone Main 6348

Yamada Frank soft drinks 544 5th
" R restr 505 5th r 506 same
" Roy clk Frank Yamada
Yamamoto Barunabe S (Hika) gdnr h 2622 L
Yamaoka Jho Mrs h 4181 Georgia
" Otto interpreter Ocean Industries Co r 4181 Georgia
Yanagihari Y restr 762 4th h 512 3d
Yancy Allen E (Nellie) gdnr h 3181 Webster av
" Benj F USN r Naval Hosp
" Cornelius r 3181 Webster av
Yandell Jno N h 712 Melrose pl
Yankie Homer (Margt) h 1845 Union
Yansen Karl housemn Admiral Hotel
Yant Grace Mrs clk USN Air Sta r 4050 Van Dyke av
" Henry (Grace) dentist 4050 Van Dyke av
Yard Margt (wid F A) h 1524 Blaine
Yarnell Lester (Tess) r 823 51st
" Marion C lab r 823 51st
" Marion D (Jennie) h 823 51st
" Ray E driver Sunset Electric Co r 823 51st
Yarrow Harriet tchr La Jolla Elementary Sch r 2330 State
" Millicent P (wid S R) h 2320 State

JACK-O'-LANTERN STUDIO

Studio Gowns
Negligees
Antiques
Fabrics
Batiks
Brass
Silver
Bronze
Pewter
Pottery
Jade
Linens
EVERYTHING HAND-WOVEN

Jack-o'-Lantern Studios
Mrs. F. H. Siegfried
1020 PROSPECT
LA JOLLA

ROOFS

TRUAX ROOFING CO.

PAINTS

4076 University Av.
...PHONES...
Office, Hill. 4880
Res., Hill. 1099-R

BETTER HEAT FOR LARGE AND SMALL HOMES

"MAGIC WAY" GAS HEATING APPLIANCES

MADE IN SAN DIEGO

BY POTTER RADIATOR CORPORATION - NATIONAL CITY, CALIF.

DISPLAY—
AND HOW TO USE IT
DEMONSTRATED DAILY AT THE

SAN DIEGO LINOTYPING CO.
642 Fourth Street——Main 0422

AUSTIN SAFE & DESK Co
BANK AND OFFICE EQUIPPERS
1035 SECOND STREET OPP. UNION TITLE CO.
CALL OUR SALESMAN
PHONE FRANKLIN 2214
EASY PAYMENTS

FAMILY HOME FOR AGED AND CONVALESCENTS
MR. and MRS. P. J. WILDEN
Managers
Home Fellowship and Home Care
Phone, Nat'l 351
605 E. 14th St.
P. O. Box 564
NATIONAL CITY

CADILLAC
DeLee
LA SALLE
FIRST at A
Phone
Main 5186

Yasinski Antonia Mrs h 4686 Mississippi
" Irene R sten r 4686 Mississippi
Yat Fong chf cook Naval Hosp
Yates Chas M tankmn Union Ice Co r 4821 Cape May av
" Claude (Mae) carp h 4571 33d
" Claude L (Hazel) USN h 4093 Louisiana
" Emily (wid Walter) h 404 W Robinson av
" Emmett (Rosaloro) carrier P O h 421 Robinson av
" Ernest E (Ella M) h 1635 C
" Henry R h 3854 46th
" Isabella h 1855 Ft Stockton dr
" Jno C phys 520 E R 809 r Coronado
" Julia W Mrs h 3222 Collier av
" Lethe Mrs h 3048 Grape
" Marguerite S with Marston Co r 4571 33d
" Mary E Mrs h 3836 Teak
" Salina (wid G H) r 2344 State
Yato Sukekazu (Chize; Aoyagi & Yato) h 748 W Kalmia
YAWMAN & ERBE FILING CABINETS AND SUPPLIES, Carpenter's Stationery Stores, Inc, Distributors, 952 6th, Phone Main 9154
Yax Clayton (Ethel) lab City Operating Dept h 3252 Webster av
Ybarra Arth lab City Operating Dept r 2851 K
" Edgar A (Dolores) sign pntr J L Wagner h 2945 Logan av
" Frank (Marie) lab City Operating Dept h 415 Langley
" Herbt (Valentine; Los Tres Mosqueteros) h 2957 Newton av
" Jesus M (wid Albt) h 2727 Copley av
" Linda r 2727 Copley av
" Otilia slsldy r 2727 Copley av
Ybarrondo Ethbert C (Mayme) carp h 3323 Dwight
" Jos S (Inez) carp h 3761 43d
" Paul E carp r 3761 43d
Yeager Blanche L sten Wm Kettner Co r 3420 Van Dyke av
" Frances O r 2728 Granada av
" Lettie M (wid C H) h 3420 Van Dyke av
" Lillian r 4517 Utah
" M Walter (Olive) slsmn Sutherland Co h 2728 Granada av
" Minnie L clk P T & T Co r National City
" Ruth r 2148 Dale
" Sarah bkpr Radio Buyers Assn r 803 W Washn
" Sarah (wid J M) h 4517 Utah
" Shirley R slsldy S M Bingham r 2148 Dale
" Wm J (Geraldine) USN h 3949 Cleveland av
Yeakel S Eugenia (wid S P) h 2236 Julian av
Yeargin Robt C (Susan I) h 1970 Woolman av
" Simon G (Ethel F) carp h 2219 Myrtle av
" Wm G (Irene) r 1970 Woolman av
" Wm M slsmn Union Oil Co r 3638 Cherokee av
Yearn Clarence E (Theta) eng h 4075 Louisiana
Yeary Sally E (wid C P) h 3232 30th
YEATON SADIE D, Mgr F A Newton, h 6305 Imperial av
Yeblin Albt carp r 745 14th
Yeckley Margt A h 832 63d
Yee Loy Co Chinese mdse 438 3d
" Sing Indy 245 W Market
" Tom gdnr h 3783 43d
" Yuen Co Chinese mdse 330 J
Yegen Marie U h 2229 2d
Yellow Cab Co (F A Sutherland) 942 1st and 916 3d
Yells Jack rep Occidental Life Ins Co r 3129 Elliott
YELVINGTON CALVIN C (Ida D) Manufacturer of Bed Room Furniture, Wholesale Only, 1878 Main, Phone Franklin 3742, h 1222 Edgemont
" Olive cashr Worthmore Dress Shop r 1461 C
Yenawine Martin H (Maude) cement wkr h 3221 Highland av
" Paul C eng S D & A Ry h 4895 Felton
Yenish Frank J printer S D Sun r 1229 10th
Yenrick Noah (Geneva) sls mgr Powell Motor Co h 835 Glendale av
Yeoman Helen F Mrs real est 1140 21st
Yeomans Chas A (Ettna) carp h 3878 45th
" Frances Mrs phone opr P T & T Co r 3878 45th
" Melvin A (Frances) h 3878 45th
Yepez Coland lab h 3606 Tompkins
Yescas Dolores lndywkr r 4325 Copeland av
Yett Forrest F (Ruth) slsmn S J Wines Coffee Co h 3862 47th
" Marvin W (Agnes) slsmn Klauber Wangenheim Co h 3034 Lincoln av
Yetter Ferris C (Maevis) USN h 3938 Hamilton av
Yick Yuen Hong Chinese mdse 418 4th
Yingling Ralph H (Hilma) mech J C Adair h 4173 40th
Yingst Chas T (Grace) carp h 1004 Hayes av
Yironch Jno r 611 5th
Ylagan Segundo R (Frances) USN h 868 13th
Ynfate Arsenia lab h 420 West A
Yoakim Louis E clk B H Prentice r National City
Yoakum Willard H (Jane) inspr U S Immigration Service h 1722 Granada av
Yoce Hugh L (Ida) h 1738 Diamond av
Yoch Josephine slsldy Ed Fletcher Co r Encinatas
Yocum Ione E (wid C E) h 2222 32d
Yoder Aaron C (Mary) lab h 3664 India
Yoggerst Margt Mrs bkpr Air Way Sanitary System of Home Cleaning r 1755 3d
" Wm F chauf Yellow Cab Co r 1755 3d
Yohman Jos P (Hattie) USN h 2054 State
Yokayama Marie C Mrs h 2010 Woolman av
Yoke Geo G (Anna E) h 3712 Park blvd
Yonachek Wm F (Bertha) blksmth Standard Iron Works h 3838 Cherokee av
Yonker Fred (Hilda) decorator h 2104 Market
Yorba Mary Mrs r 3127 J
Yore M J r Maryland Hotel
Yorick The Havrah Hubbard production mgr Balboa Park
YORK ADA, County Superintendent of Schools and Sec County Board of Education, h 3835 Merivale av
" Alice (wid A D) h 4659 Cherokee av
" Apartments (Mrs Nona Carr) 3278 4th
" Arth W (Fannie) slsmn h 3514 Grim av
" Cecil (Betty) slsmn h 4060 Orange av
" Chas H (Jessie) lab h 1341 Madera
" Clarence M (Leora) mech J R Chitwood h 1829 Thomas av
" Cleveland H (Jessie) barber P R Gallant h 4537 Park blvd
" David (Ida) h 1630½ Myrtle av
" Gordon W driver City Operating Dept r 1341 Madera
" Helen clk City Pub Schs r 4498 Cherokee av
" Leslie E r 4659 Cherokee av

Telephone, Bayview 0282-J
1182 Evergreen Street
Cabrillo Terrace
W. W. BIRD
OWNER AND DEVELOPER OF
CABRILLO TERRACE
"BUILDER OF ARTISTIC HOMES"
Point Loma, California

REAL ESTATE INSURANCE
Investing in PACIFIC BEACH Real Estate
WILL BRING GOOD RETURNS "FOR
C. C. PLETCHER REAL VALUES"
1440 Garnet Avenue Phone, Pacific Beach 1501

YORK—Cont
" Paul A driver Palomar Laundries r National City
" Rayon F chauf Sutherlands Stage r 944 State
Yoshida K h 1930 F
Yoshimin Henry K restr 530 Island av h 3943 Vermont av
Yoshimura Toyosuka billiards 450 5th
Yost Alonzo G (Amelia M) h 1714 32d
" Chas E (Genevieve) USN h 4482 Georgia
" Emmett R repr P T & T Co r 3545 4th
" Frances R Mrs with Marston Co r 930 7th
" Laura M piano tchr 1031 22d
" Olive E Mrs clk Eagle Drug Co r 3545 4th
You Thos h 351 14th
Youdsay Kath (wid Thos) h 1930 L
Youhill Wm H (Ruth) auto mech h 4330 Ohio
Youmans W L Mrs r 108 F
" Winston J (Ethel M) clk Benson Lmbr Co h 4304 Orange av
Young Albt L h 4509 Muir av
" Alice lndywkr Calif Laundries Inc r 1643 30th
" Alice P (wid W W) h 844 26th
" Amidon M saw filer 214 Market
" Anne S writer h 4920 Adams av
" Arta D slsmn Lion Clothing Co r 1541 8th
" Benj slsmn r 1504 Fern
" Bernice E Mrs h 3884 Bayside walk
" Blanche Mrs h 750 1st
" Bruce F h 4263 Hawk
YOUNG BRUCE M (Ona M), Magneto, Battery and Tire Expert, 1130 Front, Phone Franklin 4104, h 3429 Texas, Phone Hillcrest 5903-M (See page 33)
" Carl D driver Benson Lmbr Co r 533 Bway
" Chas carp h 4555 Hamilton av
" Chas driver Ideal Feed & Poultry House r 4060 Ingalls
" Chas (Maude) lab S D Onyx & Marble Co h 2035 Imperial av
" Chas A (Beulah) meat ctr Hardy's h 3735 Cherokee av
" Chas A (Linda) USN Destroyer Base h 1544 29th
" Chas E (Bernice) carp h 2961 Boston av
" Chas F (Isabel) h 1319 29th
" Chas R (Elsie) mach Public Works Dept U S N h 4626 Ohio
" Clara R (wid E K) h 3931 Cleveland av
" Clarence N driver S D Steam Lndy h 1340 1st
" Clark carp r 3624 Felton
" Claude D (Doris) mech h 3541 Marlborough
" Clyde (Lydia) h 830 12th
" Cordelia A Mrs r 3629 Boundary
" Danl (Alice) auto mech h 3645 Euclid av
" Dorothy h 1117 S 28th
" Dorothy B Mrs slsldy Natl Realty Co h 4084 Manzanita dr
YOUNG DOUGLAS (Martha E) Sec-Treas Qualitee Dairy Products Co, h 3031 Kalmia
" E Mae Mrs h 4452 Oregon
" Earl (Bertha) plstr h 415 S 30th
" Edgar N (Mae) phys 121 Bway R 517 h 3262 Grape
" Edmond S (Isabel) slsmn h 4391 Ohio
" Edw lab r 4820 Biona
" Edwin L (Mary) h 4004 Polk av
" Eleanor Mrs mgr W C T U Home Center for Enlisted Men h 854 12th
" Eliz Mrs h 3627 Wilson av
" Ella B (wid W E) artist h 4140 Cleveland
" Emil W (Mary K) rubber stamps 3185 Adams av h 5140 Monroe av
" Emma A (wid J S) h rear 3670 Marlborough
" Ernest (Clara) h 1844 Bancroft
" Ernest B (Carrie) h 4324 51st
" Eug E (Edith E) pntr h 2246 Pentuckett av
" Eva (wid W H) r 3606 Felton
" F E Co (F E Young N F Barranov) bldg contrs 1132 7th
" Faustena F (wid C F) slsldy Holzwasser Inc r 1941 State
" Florence C with Marston Co r 4452 Oregon
" Floyd (Goldie) lab Coast In Garage h 4142 Hamilton av
" Frank A (Wilhelmina C) trucking h 4086 43d
" Frank E (F E Young Co) r University Club
" Frank L (Vera E) carrier P O h 3540 Union
" Frank M (Pauline) USMC h 2230 Albatross
" Fred mach r 4140 Cleveland av
" Fred B (Harriet A) bldg contr 4168 30th
" Fred E (Myrtle) h 4978 Coronado av
" Fred S (Elsie E) slsmn Powell Motor Co h 3660 3d
" G Bayard Rev (Caroline R) pastor First English Lutheran Church h 3554 Indiana
" Geo T (Jeanne) gdnr Beacon Hill Nursery h 3581 Louisiana
" Geo W (Margt) lab C R McCormick Lmbr Co h 2151 Newton av
" Gorham E musician r 2246 Pentuckett av
" Grace M (wid Danl) with Marston Co r 1817 Guy
" Hale C candymkr Bishop & Co r 3931 Cleveland av
" Harry carrier P O h 4132 Marlborough av
" Harry mech Benson Lmbr Co r 2369 Irving
" Harry E (Mary) lab h 2486 K
" Harry R mach r 4140 Cleveland av
" Harry R USN h 4575 Arizona
" Helen F copyist County Recorder r 844 26th
" Henry r 2264 Irving av
" Hom (Mow & Young) h 3 16th
" Hudson L dentist 961 4th
" Hugh (Edith) clk h 3929 Texas
" Ida r 3359 5th
" Irene A bkpr W U Tel Co r 1445 Granada
" Isabel Mrs (Park Vista Apts) h 2919 Ivy
" Jas (Kath) slsmn Holzwasser Inc h 3390 Herman av
" Jas A (Minnie) barber h 3038 Redwood
" Jas R (Azalea pntr h 3670 Marlborough av
" Jean C (Gene & Tom's Service Station) r 4641 Green
" Jeremiah B (Lola) h 856 17th
" Jno auto mech Pacific Auto Rebuilding Co
" Jno H (Isabelle B) h 1103 W Arbor dr
" Jno H (Alice) carp h 4498 Estrella av
YOUNG JOHN HENRY (Nancy B) Gynecology and Obstetrics, Hours by Appointment, Suite 319 First National Bank Bldg 1007 5th, Phone Main 1832, h 1853 Lyndon rd, Phone Hillcrest 2034
" K Mark br mgr H E Montague r 3704 10th
" Leigh W slsmn r 2246 Pentuckett av
" Lemuel J (Alma H) h 304 W Robinson av
" Leonard R USN Air Sta
" Linda M sten Naval Hosp
" Lizzie R h 4075 Normal
" Lucy M r 4930 Adams av
" Lulu r 3918 La Cresta dr
" Mae L sec S D Army & Navy Academy r 4365 Kendall
" Margt (wid W A) r 4676 Green
" Margt E h 4653 Campus av

HOMELAND BUILDING CO.
Construction Merchants
Dealers in... Building Material Mill Work Paints Oils and Tools
22-32 E. 8th
NATIONAL CITY, CAL.

LA JOLLA HERMOSA
The Finest Subdivision in California
SALES AGENTS
BALFOUR CO. INC.
Realtors
1144 Prospect
LA JOLLA
PHONE LA JOLLA 13

SCHIEFER FURNITURE MANUFACTURING COMPANY NATIONAL CITY, CALIF.
ASK YOUR DEALER TO SHOW YOU "SCHIEFER" BED ROOM FURNITURE

V. WANKOWSKI & CO. Inc.

V. WANKOWSKI
GEORGE D. EASTON
F. F. EDELEN

INSURANCE - SURETY BONDS

343 SPRECKELS BUILDING

WATSON & SUTTON

Engineers
Contractors

445 SPRECKELS BLDG.

PHONE MAIN 6295

See Page 64

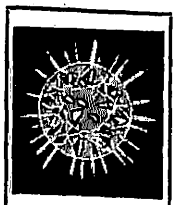

Buy . . . .

Diamonds
Watches
Clocks
Jewelry
Silver and
Native Gems

of

J. W. WARE
1060
Sixth St.

YOUNG—Cont
" Mark r 1853 Lyndon rd
" Marshall (Addie) h 264 S 50th
" Mary E tchr r 264 S 50th
" Mary J sten W S Rench r 2580 C
YOUNG MEN'S CHRISTIAN ASSOCIATION, Geo W Marston Pres Emeritus, W E Kier Pres, M T Gilmore V-Pres, W D B Mead 2d V-Pres, A H Merrick Treas, E B Tilton Rec-Sec, H H Holmes Gen Sec, T F Smith Assoc Gen Sec, 8th ne cor C, Phone Franklin 3175
" Minor T (Rose) lab h 4214 Alabama
" Myrtle C tchr r 1319 29th
" Nina sten City Pub Schs r La Jolla
" Norma E sten C R Brenner r 3554 1st
" Ollie (wid J L) h 3773 Grim av
" Orville D gdnr r 1643a 30th
" Oswood S (Edna) uphol Harold Von Briesen h 3280 Mountain View dr
" Otto (Mary) gdnr State Teachers College h 2521 Kettner blvd
" Paul lab h 724 Verona ct
" Paul R slsmn Sou Elec Co r 4585 Campus
" Pearl O (Alice) carrier P O h 2043 Madison
" Percy J (Eva) USN h 3022 Madison av
" Pleas W (Ednabelle) millmn M M Herriman Lmbr Co h 3932 Eta
" Ransom h 1030 11th
" Raymond H (Lela M) auto camp 2822 San Diego av
" Raymond H (Kath) mech h 708 Whiting ct
" Reginald (Ellen W) h 4483 38th
" Richd E (Ida) h 4753 Oregon
" Robt L (Sophia) bldg contr 3968 Oregon
" Robt N clk G B Wright Co r Encanto
" Robt O slsmn Barney & Rife r 4571 Utah
" Ruth A clk E E Wyatt r 4086 43d
" W Harry (Rose) clk h 2248 Irving av
" Walter lab Benson Lmbr Co h 359 S 37th
" Walter F r 4753 Oregon
" Warren (Christena) h 5235 Radio dr
" Wm r 3554 1st
" Wm E (Alice L) carp h 1643a 30th
" Wm H (Clara L) h 2264 Irving av
" Wm J (Caroline) gro 4503 Idaho, gro and dry gds 1792 State h 4503 Idaho
" Wm R (Susan E) h 3688 Mountain View dr
" Wm S (Jessie M) h 3554 1st
" Winston T r 4753 Oregon
YOUNG WOMEN'S CHRISTIAN ASSOCIATION Mrs Gertrude E Cleverdon Pres, Margaret E O'Connell Genl Sec, Genevieve Herbert Business Sec, Cora M Eldred House Sec, Mrs Ethel Lossius Employment Sec, Ella Thomas Traveler's Aid Sec, 1012 C
" Women's Christian Assn (Employment Dept) Mrs Ethel Lossius sec 1012 C
" Women's Christian Assn, Shirley Cottage, 842 Santa Clara pl
YOUNG WOMEN'S CHRISTIAN ASSOCIATION (Travelers Aid Bureau) Ella Thomas and Mrs Anna Speer Secretaries, Santa Fe Station
YOUNG'S MARKET CO, H C Baker Mgr, Wholesale Meats, 631 11th, Phone Franklin 1293, Retail Markets 610 and 812 Broadway, 1120 Market, 2901 Univ av and 1261 5th
Youngberg Jno A Rev (Freda) h 4170 Kansas
Youngblood H H USN h 1968 Union
" Mary Mrs clk Wilson's Confr r 1968 Union
" Wm (Victoria) auto mech h 2144 L
" Wm electn h 3942a Cleveland av
Youngclaus Emma H tchr r 4794 Kansas
" Jas W h 4417 56th
Youngk Anita r 3704 10th
" Emelie B (wid Otto) h 3704 10th
" Mark r 3704 10th
Youngkin E Harry (Rose E) pntr h 1038 F
Youngroot Andw J (Cleora) lab C S Hardy h 1233 S 36th
Youngs D Jerry (Kath O) rancher h 3759 Bay
" Earl (Blanche) eng S D & A Ry h 3633 Grim av
" Wm R (Muriel) USN h 1328 S 29th
Youngsen Chas F (Rose) h 3737 Central av
Younkin Margt C (wid A C) h 3820 29th
" Wm M (Marian R) dep Co Tax Coll h 3573 8th
Yount Jno (Mary A) h 4197 34th
Yountsey Jas A (Nellie) carp h 3523 Dwight
Youtz H Fletcher (Lizzie; Gleave & Youtz) h 4571 Florida
Yoxall Edw (Nellie) restr 4663 Park blvd
Yoxtheimer M L (Ella) carp h 4015 Cherokee
Ypharragurre Wm USN Air Sta
Yriacrte Celsa Mrs h 421 17th
Yslava Beneta Mrs h 1703 India
Ytorez Eduardo billiards 1691 National av
Yuhill W H auto mech Jno Moynahan
Yuill Jas M electn S D Cons Gas & Elec Co r Mission House
Yule Wm A C (Josephine K) gas sta 3159 India h 1739 Front
Yzuel Antonio (Ramona) rancher h 4093 Illinois

Z

Zahar Frank (Helen) lab h 822 Queenstown ct
Zaharova Marusia asst cashr J Jessop & Sons r Coronado
Zahler Chas H (Lillian; Simmons & Zahler) h 4022 37th
" Edw E (Cath) carp h 3582 Van Dyke av
" Francis carp h 3855 37th
" Nadine E with Marston Co r 1930 30th
Zahm Frank gdnr r 3226 5th
" Frank B (Josephine C) h 1760 W Montecito way
Zahn E E hlpr S D Cons Gas & Elec Co r 1934 30th
" Ella M h 1632 Union
" Jno B (Alice) chiro h 4032 8th
Zahner Benj C lab Benson Lmbr Co h 4434 15th
Zaiser Albt (Carrie) carp h 2027 Mission av
" David A rep Occidental Life Ins Co r 3454 Union
" David L slsmn Wm Kettner Co r 4012 Boston
Zalabak Harry inspr S D Cons Gas & Elec Co r 4127 Backman pl
Zalkurtz Harry (J C Zalkurtz & Son) r 124 Bway
" J C & Son (J C and Harry) tailors 725 W Bway
" Jacob C (J C Zalkurtz & Son) r 124 Bway
Zamora Jos (Domililo) lab h 1870 Logan av
Zamorano Fred glazier Whiting-Mead Co r 4808 40th
" Leo glazier Whiting-Mead Co r 4808 40th
Zangwill Benedict M shoe repr 2359 1st
Zanic Chas restr 1027 India h 1532 State
Zanker Jno (Eletha) clk h 505 W Grape
Zanner Valentine baker r 1161 5th
Zaphyres Zephyr D barber 1007 1st r Y M C A

WHITING-MEAD CO. - BUILDING MATERIALS
OF SAN DIEGO AND EL CENTRO
Lumber - Plumbing and Electric Materials - Paints and Varnish - Pipe - Roofing - Sash and Doors
Builders' Hardware - Floor Covering - Wrecking Department
THE ONLY PUBLIC MARKETS WITH EVERYTHING IN BUILDING MATERIALS
MAIN STORE, 1ST AND G STS.—PHONE, M. 7191 BRANCH STORE AND LUMBER YARD, 14TH AND K STS.—PHONE, M. 7191 WRECKING YARD, 12TH AND NATIONAL AVE
East San Diego Store and Lumber Yard - 4066 University Ave. - Phone, Hil. 5815

C. M. GAMMETER REALTOR
RENTALS AND INSURANCE
1123 Orange Avenue, Coronado, Calif.
PHONE CORONADO 1020

Zarmouski Jos USN r 650 11th
Zarn Melcher (Cath) h 4546 Florida
Zaro Peter (Marie) meats 1692 National av h 1684 same
Zaruba Bessie Mrs printer S D Progress r 4647 Alabama
Zastrow Fred r 1027 Meade av
Zatarain Martin (Angie) lab h 2749 Newton av
Zaul David C acct Whiting-Mead Co r 3768 Mississippi
Zaun D Carl (Iris) bkpr h 3768 Mississippi
Zauri Alessandro (Vera) h 1550 10th
Zavitz Jeannette (wid Nelson) r 2923 28th
Zaworsky Kath clk G H Dutton r 4037 42d
Zayler Nadine r 1208 16th
Zazieto Leo pntr r 1427 Market
Zazueta Felecia prsr Benbough & Duggan r 1775 Julian av
" Jesus lino opr El Hispano Americano r 1442 Market
Zealear Saml F slsmn Allyn Cornell Bldg Co r Cardiff
Zearing Donald USN r Naval Hosp
Zebadina Marcial inspr Mexican Office of Fisheries
Zeek Clyde electn 1446 India
Zeh Fannie Mrs smstrs Martin Fallon r 4159 38th
Zehnder Emil E waiter Smith & Lieurance r 831 8th
Zehner Elery A (Herma) USN Destroyer Base h 4916 Hawley blvd
" Jos USN h 3278 Lincoln av
Zehnter Edw waiter r 831 8th
Zehr Geo (Alta) waiter J A Quinn h 2728 Felton
Zeigenfuss Geo formn C S Hardy r 901 7th
Zeiglar Frank B h 3102 6th
Zeigler Emma A h 4471 Mechanic
" Mary r 1625 Adams av
" Nellie Mrs h 4325a Park blvd
Zeimer Max A (Martha J; Golden West Hotel) h 3746 Bayside walk
Zeismer E H linemn S D Cons Gas & Elec Co r 132 Division
Zeiss Alphonse V (Ethel V) USN h 2777 Logan av
ZEISS EUGENE E (Geraldine H) Pres and Mgr San Diego Building Supply Co h 3619 Pershing av
Zeitler Geo (Lee) USN Air Sta h 950 Cedar
Zeitlin Adolph R (Minnie P) tailor h 4086 36th
Zeldin Alex H (Sara) clk h 4376 30th
Zelesnig Frank USN Air Sta
ZELLER JACK, Pres New University District Syndicate, r Long Beach
" Paul A clk S D Elec Ry Co r 4890 Jefferson
ZELLERBACH PAPER CO, W H Clarke Mgr, Wholesale Paper, Stationery, 303 5th, Phone Franklin 1395 (See page 120)
Zellmer Barney (Cath) formn S D Cons Gas & Elec Co h 3593 32d
" Wm E billposter Foster & Kleiser r 3593 32d
Zeluff Jno (Madeline) slsmn C K Johnson & Son h 462 Rosecrans
Zemansky Jos mng dir Villa Coronado Corp h 525 Spruce
Zemish Chas L (Jennie) h 3945 Normal
Zempel Laura M r 525 Kalmia
" Theresa (wid M H) h 525 Kalmia
Zeneda Manuel r 843 4th
Zengel Jos C (Katie) paperhngr h 3020 Boston
Zenneno Carlos lab r 1418 F
Zents Geo W (Lillian) rigger USA Aviation Sta h 3328 Gregory
Zentz Anna Mrs clairvoyant 1024 Bway
" Fay R (Gertrude) auto mech h 3618 44th
Zepeda Enrique (Elisa) lab h 2535 Jefferson
Zepka Jos R (Gertrude) USN h 2520 Madison av
Zerbe H C carp h 4410 Marlborough av
" Jno A collr Shell Co r National City
" Logan (Rose) chiro 2978 Logan av
" Lucille indywkr Sanitary Lndy Co r National City
Zermeno Chas I agt Am Natl Ins Co r 1418 F
ZEROZONE ELECTRIC REFRIGERATION, Fred S Hage Manager, 1403 5th, Phone Main 4402
Zerwas Chas H (Josephine) h 5447 El Cajon av
Zeuli Antonio lab Co Hosp
Ziegengeist Walter mech S G Cook & Co r 3554 Keating
Zieger Wilhelmina Mrs h 4094 Alabama
Ziegler Alf L garage 469 6th
" Fred wtchmn h 3079 Newton av
" Jno J (Gussie) pntr h 115 S Evans
" Kaye Mrs bkpr S D Cert Used Cars Mkt h 3001 Newton av
" Leslie G musician r 2751 B
" Lester baker K K Wilkinson r 4709 34th
" Mary A (wid Andw) r 4004 Oregon
" Norma clk r 4709 34th
" Paul N chauf Hage's r 4471 Mechanic
" R N r 930 7th
" Wm M (Hattie) trainmn S D Elec Ry Co h 2751 B
Zieman Emma W clk Southwest Union Securities Corp r 4124 Georgia
" Herman J (Carrie) mech City Operating Dept h 4124 Georgia
Ziemann Eug G USN h 109 Univ av
Ziemer Richd A (Mary E) r 2468 1st
Zierau Herman A (Theresa; Reeves & Zierau) h 533 Thorn
Zierke Elmer A carrier P O r 3437 Utah
" Wm J (Emma) h 3437 Utah
Zieske Jasper B (Nina) USN Air Sta h 931 19th
Zigler Ralph waiter r 1341 10th
Zilliox Carl r 209 18th
Zilm Harvey B (Edith M) USN h 1233 31st
Zimbelman Ione sten P T & T Co r 2039 4th
" Kate L Mrs slsmn Southwest Union Securities Corp h 2039 4th
" Jno L clk S D Cons Gas & Elec Co h 3728 Kite
Zimmer Geo chauf Yellow Cab Co r National City
" Harvey C (Alta; Bway Barber Shop) h 1244 Robinson av
" Roy A chauf Yellow Cab Co
Zimmerman Chas F (Rose) photo finishing 307 C and 1124 5th h 3025 Quince
" Chester (Elsie) mech Novelty Sheet Metal Works h 3855 Central av
" Dillon F (Anna M) USN h 1203 W Washn
" Eliz Mrs r 1730 A
" Elsie M Mrs with Marston Co r 3855 Central
" Ernest G (Amanda) USN h 2024 G
" Fern A Mrs h rear 4171 Georgia
" Lloyd H (Ada) carp h 4508 39th
" Louis W USN Air Sta r 212 West C
" Margt M phone opr P T & T Co r 3218 Wightman
" Marshall R (Nellie) sergt police h 2119 J
" Mary R (wid Aug) r 4276 35th
" Robt (Lelia) slsmn h 3824 Menlo av

W. J. BAILEY CO.

Building Materials

Kettner Blvd. at G St.

Phone, Main 8138

PHONE FRANKLIN 3964

RAND KARDEX SERVICE CORP.

W. J. WILLIAMS
District Manager
134 B STREET
SAN DIEGO

ELECTRIC LAUNDRY
1460 Island Ave. Phone, Main 6186
THE OLD RELIABLE LAUNDRY

PHONE
LA MESA
2 8 7

LA MESA REALTY CO.

RAY E. HARTZEL, PRES.

142 EAST LOOKOUT AVENUE

ZIMMERMAN—Cont
" Vincenzo (Alice) plmbr h 1064 Meade av
" Walter (Mabel) millmn h 4232 Chamoune
" Werner pntr W C Hunt
Zimmermann Albt (Eliz) h 4726 Kenmore ter
" Alex W r 4864 Bancroft
" Alois (Hedwig) chef h 4165 Copeland av
" Kath r 4864 Bancroft
" Maude (wid Fredk) r 2911 Works av
" Peter (Martha) ironwkr Standard Iron Wks h 2333 State
" Timotheus N P (Lillian E) clk Santa Fe h 1932 32d
Zingleman Mildred Mrs slsldy C S Parker h 1832 1st
Zink Alpha V Mrs baths 333 Plaza
" Bena (wid W E) h 4845 Santa Cruz av
" Emmett B clk P T & T Co h 1327 8th
" Leo J slsmn r 1233 Essex
" Orion M (Margt) slsmn Powell Motor Co h 2955 National av
" Ralph J (Delia) v-pres Coast Electric Co h 1260 Myrtle av
" Wm E (Adeliza) barber 823 4th h 1020 E
Zinkand Wm C (Mary) slsmn E A Edmonds Co h 2467 K
Zinke Ethel (wid G W) h 2801 India
Zinn Arth C (Bertha) slsmn Whiting-Mead Co h 1012 Stuart ct
" Carl (Edith) brklyr h 4147 45th
" Chas F (Augusta) mfg jwlr 520 E R 205 h 3909 National av
" Edna clk h 4115 Highland av
" Edw (Lora) mach Standard Iron Works h 908 A
" Lawrence pntr r 4122 45th
" Leah E (wid Danl) h 3393 Grim av
" Mabel F bkpr Rubins Furn Co r 3393 Grim
" Nellie B Mrs beauty opr Lillian M Michelson r 4115 Highland av
" Newton T (Mary) jan Frye & Smith h 4122 45th
ZINNEL AUTO LOAN CO (Frank Zinnel), Contracts Bought, Loans Made on Automobiles, Second Mortgages and Trust Deeds, 1065 2d, Phone Franklin 2648
" Frank (Ida; Zinnel Auto Loan Co) h 643 26th
Zinser Jno G r 509 12th
Zinsitz Jno A (Marie) USN h 3710 Indiana
" Vincent J baker Bishop & Co r 3710 Indiana
Zirber Theresa maid 4324 Witherby
Zirkle Anna M (wid Chas) h 3809 Herbert
" Fred L pntr r 3809 Herbert
" Geo W bkpr USN Air Sta r 3809 Herbert
" Martin C (Bertha) carrier P O h 3945 Alabama
Ziska Fred electn U S Grant Hotel
Zitnik Anthony clk USN Air Sta
Zitt Jno H (Kath) h 2961 1st
Zitzke Allan (Margt) cook r 1825 Newton av
Ziac Ladies Rowing Club foot W Market
Zocca Frank D mech h 4623 35th
Zoellner Pansy Mrs sec Holzwasser Inc r 1320 29th
" Wm H driver h 1420 Edgemont
Zogel C Gordon (Jessie) clk J D & A B Spreckels Securities Co h 1265 Lincoln av
Zolezzi Aug (Angelina) h 1752 India
" Betty r 2815 Kettner blvd
" Giovanni (Augustina) fishermn h 634 W Fir
" Italo (Augustine) h 2054 Kettner blvd
" Jno (Rose) fishermn h 2815 Kettner blvd
" Jno E fishermn r 2321 Kettner blvd
" Julius (Mary) fishermn h 2418 Brant
" Marcella r 2815 Kettner blvd
" Marcella Mrs h 1730 India
" Silvio (Gemma; Ingram & Zolzezzi) h 1943 Columbia
" Steven (Josephine) fishermn h 2321 Kettner
Zoll H H r 124 Bway
Zoller Theresa (wid Albt) h 2442 Market
Zollicoffer Ada Mrs h 3712 Martin av
" Lee (Margt) lab h 2861 Franklin av
Zollinger Julius (Louisa) h 4196 Cleveland av
Zook J Thos (Mary A) mgr General Speedometer Co h 4188 Kansas
" M L r 3204 Clay av
Zoological Gardens Balboa Park
" Society of San Diego H M Wegeforth pres A T Mercier v-pres D D Wray sec F C Spauling treas Gordon Gray director, Balboa Park
Zorger Myron E USN Air Sta r 937 5th
Zose Saya h 410 Island av
" Steph (Calif Poultry Co) r 1738 India
Zsivanovitz Kath (wid Louis) r 445 15th
Ztoun Merton r 4024 4th
Zubler Mattie J r 4034 43d
Zuch Jno O (Pearl B) clo clnr 118 F h 1931 Albatross
" Pearl B Mrs C S pract 1007 5th R 919 r 1931 Albatross
Zuck Albt A (Laura) curios 1851 Garnet av
Zuckerman Audrey Mrs h 1615 3d
Zuckweiler Gustav C (Josephine) County Sanitary Inspector h 4032 43d
Zufelt Dick (Dedeie) auto mech h 2929 California
Zuilpe Steph tmstr r 4460 37th
Zulfer Jno h 3834 8th
" Jno r 1030 11th
Zumaya Amparo Mrs h 2956 Logan av
" Dionicia Mrs h 643 16th
" Gonzalo lab C R McCormick Lmbr Co r 2956 Logan av
Zumstig J F h 1445 B
Zumwalt Geo E (Thelma) plmbr h 3603 Island
" Jas C (Louise D) carp h 3695 Mississippi
" Robt O (Elsie) credit mgr Benson Lmbr Co sec Mfrs & Employers Assn h 3593 Pershing av
" Rowland K car clnr S D Elec Ry Co.
Zung Jack M teller Bank of Italy r 3087 Hawthorn
" Jos teller Bank of Italy r 3087 Hawthorn
" Nathan (Eva) h 3087 Hawthorn
Zuniga Ignacio (Isabel) lab h 27 22d
Zuraff Jno L (Kath) tmstr h 3476 K
Zurn Chas H (Geraldine) carp h 4274 40th
Zurshmiede Walter R clk G B Wright Co r 2963 J
Zweck Jno (Cleo J) h 3931 Falcon
Zwiener Floyd bkpr J F Zwiener r 336 W Upas
" Henry (Nancy) bkpr r 336 W Upas
ZWIENER J F ELECTRICAL CO (Jesse F Zwiener), Electrical Construction, Lighting Fixtures, Mazda Lamps, Motors, 1224 3d, Phone Franklin 3351 (See page 70)
ZWIENER JESSE F (Margt; J F Zwiener Electrical Co), 1224 3d, Phone Franklin 3351, h 336 W Upas
" Kenneth r 336 W Upas
Zwoster Peter lab r 147 West E
Zywert Geo mach hd S D Planing Mill r 3993 Center
" Julius (Veronica) meats 1483 Univ av h 3993 Center

Rent a Fine Car

DRIV-UR-SELF

Luxurious 6-Cylinder Sedans, Coupes and Touring Cars, also Chevrolets.

Available Day and Night at Moderate Rates

Hertz Driv-ur-self Stations

Controlled by Yellow Truck & Coach Mfg. Co., Subsidiary General Motors Corporation

827 Fifth Street
Main - 2953

STRICHER'S SHOES
TWO STORES
827 FIFTH 1026 FIFTH

1026 Fifth Street
Main - 0478

Are You Looking for....

The street address of a person or a firm?

An initial of a name or a concern's style of name?

Names and titles of City, County or State Officials in some other part of the country?

The names of banks, real estate men, professional men or business men in another city?

Or do you want to know more about the industrial, residential, educational or business possibilities of some other cities?

You will find the information you are seeking in the Directory Library maintained by the San Diego Directory Company at the Merchants Association, 608 Electric Building, San Diego, Cal.

San Diego Directory Co.

PUBLISHERS OF THE

San Diego City Directory for Over Twenty Years

MAW MUSIC CO.
1054 6th St.
STEINWAY
WURLITZER
And Other Pianos
VICTROLAS
Sheet Music
PIANOS FOR RENT

QUICK SETTLEMENTS
RUNYON INSURANCE SERVICE
F. S. RUNYON, MANAGER
GENERAL INSURANCE
HITCHCOCK FINANCING SERVICE
311 U. S. National Bank Bldg.
1023 2nd St.
PHONE, FRANKLIN 1075
SAN DIEGO

WEST COAST THEATRES, Inc. - - San Diego's Greatest Entertainment

BALBOA
Where Each Patron is an Honored Guest - Motion Picture Entertainment De Luxe

WEST COAST NEW CALIFORNIA THEATRE
San Diego's Newest and Most Luxurious Theatre. First-Run Pictures. Fanchon & Marco Stage Features

LABRILLO
A Family Theatre - Wholesome Pictures at Reasonable Price

HOTEL CHURCHILL
ABSOLUTELY FIRE PROOF
NINTH AND C STREETS

GEORGE L. MAYNE, MG
PHONE, FRANKLIN 2186
EXCELLENT IN CUISINE A
APPOINTMENTS

JOHNSON-SAUM COMPANY
MORTICIANS
★
Lady Assistant
★
N. W. Corner
4th and Ash
★
Tel., Main
6168

ROSS & ROSS
BOOK BINDERS
—
Account Books
Loose Leaf Binders
Loose Leaf Sheets
—
860 Third St.
Phone, Main
3306

MORE GOODS
ARE BOUGHT AND SOLD
THROUGH THE
CLASSIFIED BUSINESS LISTS
OF THE
DIRECTORY
THAN
ANY OTHER MEDIUM
ON EARTH

CONSULT THE
BROWN OPTICAL CO.
205-6-7 John D. Spreckels Bldg.
625 BROADWAY
Main 2997
Eyes Examined by Appointment
Prescriptions Fille

New York
Chicago
Los Angeles

BLYTH, WITTER & CO.

GOVERNMENT, MUNICIPAL AND CORPORATION BONDS

SanFrancisco
Seattle
Portland

John D. Spreckels Building

Telephone, Main 3138

FRANK E. ATWOOD
REAL ESTATE
HEADQUART
FOR TRAD
PHON
MAIN 54
SEE PAGE
846
SEVENTH
SAN DIE

SAN DIEGO

Street and Avenue Guide and Householder's Directory

1927

In this department of the City Directory the lettered and named streets are alphabetically arranged and are followed by numbered streets in numerical order.

Streets are numbered north and south from N street and east and west from 1st street.

The number of each building on the street is given in the order of occurrence and following the number is placed the name of the householder occupying it. The names of intersecting streets are also given in the order of their occurrence thus making a complete Street Directory.

The profession or business of individuals and firms is only given at their respective places of business; to find the occupation of householders, refer to Alphabetical List of Names.

A—East from 1300 1st, 3 blks north of Broadway

1st
122 Place J H Mrs
123 Vacant

2d

3d
233 Medico Dental Building
Allen W E dentist rms 1201-1206
302 Hewitt J P
304 Compton G P
306 Vacant
308 Wright B W
322 Krellis T T
324 Rudge Jno
337 Toledo Scale Co
340 Johnson C A auto pk
343 Jewett Hotel

4th
408 Odd Shop printing
Sikes G P printing
410 Admiral Hotel
Mains E P
412 Unity Society
413 Friedman Fred tailor
417 Vacant
425 Vacant
430 Coombs Elwyn vulc
455 S D Fur Farms

5th
521 Kelton Studio Bldg
Book Nook books
Cottrell Fred plstr
Crossland Ivy beauty parlor
Fuller & Reagan
Gill I J archt
Kelton F E Mrs music tchr
Leby Ruth M weight reducing
Marten E W archt
Mulligan Ann Mrs real est
S D Violin School
Storm & Butts bldg contrs
Tunnell O A photo
548 First Congregat'l Church

6th
630 Jorgensen Anna N P
645 Community Welfare Bldg
Community Service
Community Welfare Council
County Federation of Women's Clubs
S D Federation of Parents and Teachers
Social Service Dept of Women's Civic Center
646 Whipple Hotel
Graham H W Mrs

7th

8th
804 Kean P H
818 Fyffe A L Mrs
840 Powers Mary Mrs

9th
907 Kilty Apartments
Colford G A
Gurwell C A
Jones C O
Kilty J G
Lisk H J
908 Zinn Edw
911 Faust Lillian Mrs
915 Vacant

10th
1011 Vacant
1016 Davis Owen
Hamm C P
1017 Roberts Myrtle Mrs
1018 Hayman J W
1018½ Willard R A
1020 Gervais Ida Mrs
1020½ Schiebel W F
1021 Beadles C E
1022 Heyman W H
1022½ Willon L A
Schackelford R E
1027 Parker C S
1030 Robinson A W
1031 Gognon Carl
1036 Stramaglin Benj
1048 McConnell Hugh

11th
1112 Lyall Alex
1130 Vacant
1146 Hecht Julia
Lischner Hyman phys
1148 Vacant

12th
1225 June P D
1227 Carr M P H Mrs
1229 Lund F M
1230 Aldrich Frank
Johnson R A Mrs
1244 Blake N
Inhofe Velma
Proctor J R
Puller C N
Riebe Ernest
Rogers Jos
Rogers W E
Schiel Conrad
Tyler Harry
Wennerberg K G

13th
1316 Smith H J Mrs
1318 Gerner Henry
1320 Kline L A Mrs
1322 Schofield H W
1329 Cline Dora Mrs
1331 Bodewig A F
1335 Brotehers Geo
1338 Mason R L
1340 Sears M C
1342 Hanson M O Mrs
1344 Allen I L Mrs

SPECIAL RATES!!
ON
HOUSEHOLD GOODS
BETWEEN
LOS ANGELES
AND
SAN DIEGO

COAST TRUCK LINE
6th and K Sts.
Main 4135 4136

PATENTS
TRADE-MARKS -:- COPYRIGHTS

A. B. BOWMAN
ATTORNEY AT LAW
—OFFICES—
SAN DIEGO, CAL., 518 Union Bldg. Phone, Main 7205
LOS ANGELES, CAL., 1015 Spring Arcade Bldg. Phone, FAber 1534

THE BACH COMPANY -:- INSURANCE

REAL ESTATE • BONDS • LOANS

PHONE, Main 2165 614 ELECTRIC BLDG., 861 SIXTH ST.

ACME

CLEANING
PRESSING
DYEING

474 19th
Cor. Island

PHONES
5591
AND
JOLLA 8-J

FRYE & SMITH

PRINTING
SERVICE
OF TASTE

850
Third Street

MAIN
8175

A—Cont

14th

1444 Hogue Mary Mrs
1446 Smith M A Mrs
1460 Olmsted C O
1464 Millard E C
Trittipo T L
1465 Ratcliffe Richd
1477 Iversen Anna Mrs
1481 Hewitt Geo
1490 Wells H H

15th

1502 Ambrose A M Mrs
1510 Friston M V
Howell B S
1515 Vacant
1518 Vacant
1527 Wilson J W
1529 Cameron A A Mrs
1534 Buma J E
1538 Silver Nathan
1540 Higbee W C
1542 Vacant
1544 Kempton Sadie Mrs

16th

1608 Martin W W real est
1622 Jones T E

17th

1730 Work J T
1740 Abbott C H

18th

1827 Harper B L
1829 Manokas C G
1831 Vacant

19th

1901 Crook A D
Lynn Alma
1902 Banning Eliz Mrs
1907 Hobbs H A
1908 Brown Steph
1918 Murray Lydia Mrs
1920 Johnson N C

20th

2006 Mason C A
2029 Brooks Jennie Mrs
2042 Cornell A D

21st

2208 Moore W H

22d

23d

24th

2400 Reinemund Frank
2401 Poehler Clara P
2402 Kamer H A
2404 Caldwell A H
2407 O'Connor F I Mrs
2409 Bruce J W
2412 Johnson Reed
2417 Stewart G E
2420 Gehrkens Geo
2427 Urban G A L
2434 Becker M I Mrs
2445 Woolman Claude
2448 Kelly Chas
2450 Smith L I Mrs
2451 Taber S S
2460 Strong H W
2465 Mather E O
2470 Fehlmann Henry jr
2475 Moore W H
Stevenson S E
2476 Jowett O A
Speece C E

25th

2504 Johnson C A
2511 Ingle Fred Mrs
2516 Garfield Mabelle F
2517 Bergen G R
2518 Vacant
2525 Shreve D H
2534 Vacant
2539 Rick C A
2542 Jackman C H
2544 Thomson Estelle
2545 Starkweather F J auctnr
2546 Nichol J H
2548 Mendenhall M C Mrs
2551 Cobb F A
2552 Dornfeld J F
2560 Shaffer W E
2563a Canavan J H
2567 Kaeser Raymond
2568 Pillsbury C C
2576 Howe S T
2586 Azevedo Antonio

26th

2604 Conkle Albt
2607 Carson Emma
2612 Courville J J
2615 House C F
2617 Butler C E
2620 Hamilton L A
2625 Woolsey G D
2631 Strahlmann Edw
2636 Thompson Gilbert
2639 Stone R L
2641 Wagner O C
2643 Telling Roy
2645 Kestler J K
2646 Golden Hill Apts
Confarr G L
Kusterman Robt
Landerbaugh C C
Nadeau Ferdinand
Ware J A
2651 Vacant
2652 Vacant
2658 Challand O C
2660 Sachs J C
Mintz Lillie Mrs
2661 Burkman F C
2669 White G E
2676 Breckenridge J J
Poland M L
2681 Vacant
2682 Carter D G Mrs
Carter E J Mrs
2684 Lynn E D Mrs
2686 Whitaker L C
2688 Montague Amy Mrs
2690 Kindell N M

27th

2700 Gutches I M Mrs
2718 Bricker Josephine Mrs
rear Sheeley S A Mrs
2718½ Ranson L T fl contr
2721 Walker J H
2723 Vacant
2730 Jahn Agnes Mrs
2742 Jeancon K L Mrs
2750 McCorkle J E
2753 Wilson Jos
2755 Vacant
2756 Stall W S
2761 Johns Eliz Mrs
Roberts J P Mrs
Tenney M M
rear Nelson Lee
2766 Stammler L W Mrs
2771 Perkins Frank
2772 Childs C C
2773 Lash C E
2775 McMeehen F L
2777 Vacant
2779 Pringle Nelson
2780 Knoles A B
2780½ Roberts C M Mrs

28th

2819 Hoffmann C P
2821 Orpin C J
2825 Denninger Clara M
2827 Henderson W D
2829 Brown R E
2831 Wright C E
2837 Bennett Maria Mrs
Johnson Austin
rear Vacant
2839 Fager Frank
2846 McCloud C B Mrs
Quintow C M
2848 Shaffer J C
2849 Dunton Wm

Granada av

2858 Johnson P F

29th

2906 Anderson Alice M
2918 Artillian Jesse
Truitt J M
2924 Pease R S
2928 Duryea W C
2935 Rabinowitz Hyme
2938 Gill C C
Jackson E C
Scarponi Jas
2942 Lumbard W R
Robertson E A

Dale

2951 Rabinowitz Max
2961 Wagoner L L
2965 Vacant
2969 Vacant
2971 Martin J H
2975 Vacant
2977 Vacant
2979 Pinck T M

30th

3000 Kinney E S gro
Kinney E S jr radios
3020 Kinney E S
3034 Hamill J H jr
3035 Johnson J E
3036 Clark J D
3043 Richards T J
3044 Cheney Geo
3049 Tice A L

Fern

3070 Denis A S
3072 Evans J F
3082 Schrader G H
3086 Atcherson Frank
3087 Dalton S J

31th

3102 Shell J L
3116 Fordney Max
3121 Millar D C

Edgemont

3150 Roberts Fannie
3160 McGurney A G
3171 Eckhart W H
2176 Allen M C Mrs

32d

33d

34th

3436 Sprott V B

Parrot

38th

39th

40th

46th

Cotton

47th

A—WEST—West from 1300 1st, 3 blks north of Broadway

1st

115 Neustadt Jos
119 Demarco J

Front

212 Wilson C C

Union

320 Kunzi Paul
326 Green Peter
336 Taylor Gray
346 Van Alstine Frank

State

420 Unstate Arsenia
428 Hunt H G
436 Gregovich L N
442 Vacant
446 Saylor Jno

Columbia

501-03 Greene & Fleming autos
524 Rivera Ramona Mrs

India
Kettner Blvd

730 Hall W N

California
Atlantic
Belt
Harbor

ABALONE (LA JOLLA)—West from 5650 Chelsea av

H. J. EDWARDS, Inc.

1166 Second Street
Phone, Franklin 1304

BRANCHES { 1125 First Street
4128 University Ave.
4th at Nat'l Ave., Nat'l City

BAY VIEW AUTO CAMP

SAN DIEGO'S FINEST JUST LIKE HOME

Phone, Hillcrest 6843 3873 California Ave., corner La Jolla Blvd.

ABBOTT (OCEAN BEACH) Northeast from 1 blk south of 5100 Newport av

1851 Carberry Budd restr
1867 Vacant

Newport av

1910 Vacant
1915 Fotocolor Film Studios
1918 Lawrence O R sign pntr
1920 McPhelridge W E H restr
1922 Vacant
1946 Wenrich & Warren real est

Santa Monica av

1951 Ocean Beach Police Sta.
1959 Sutcliffe Saml
1965 Christian Science Readnig Room
1969 S D Public Library Ocean Beach br

Saratoga av

2014 Watkins W J
2022 Vacant
2028 Vacant
2038 Dye E F

Cape May av

2070 Taylor J C
2074 Maloof G E gro
2075 Ruiz Jno
2077 Vacant
2079 Hanmore G A
2082 Ocean Beach Apartments
Ludy Pauline Mrs

Brighton av

2115 Vacant

Long Branch av

Muir av

2153 Vacant
2178 Barr T H

Voltaire

2201 Dave & Wess gas sta
2217 Tweedell Dewey bldg contr
2221 Loma Hotel Apartments
Kirkstead Jno
Lerotich Jno
Piersall A D
Wetzel W J
2223 Russell B A gro
2225 Kerschner L W
Piersall A D real est
2226 Rollins E C bldg contr
2226a Schmidt Chas
2226b Watts Theo
2228 Vacant
2237 Muson C N real est
Murray D R real est
2243 Miller G M bldg contr

Lotus

West Point Loma blvd

ACACIA—Southeast from Boston 1 blk west of S 35th

3205 Sena J R
3209 Hoyt Chas
3301 Bodlovich Pete
Epreca Louis
3333 Luzarrindell C B
3369 Breitenbach C G
3375 Nogle A L
3385 Crist Nicholas
3411 Cady J M

Rigel
Siva
Thor

3746 Vacant
3757 Johnson J A
3759 Arledge H T
3761 Sparks C R
3764 Valenzuela Mary Mrs
3767 Sunby Olaf
3770 Baldassim Zeno
3772 Kelley C E
3775 Davee J H
3782 Elmar Edw
3787 Welch Henry

Una

3810 De Pry C W
3824 Muroe G A
3825 Smee Edw gro
3831 Moore G G
3837 Bennett L L
3860 Boyd H B
3861 Craig Emanuel

Vesta

Wooden

ACHILLES DRIVE (EAST SAN DIEGO) East from 4250 38th

3827 Bailey W F
3837 Siegel F R
3843 Haramija C J
3845 Gustafson D E
3851 Cochrane C E Mrs
3852 Williams C R
3859 Dodge M V
3860 Leslie A H
3867 Kelly Jos

ADA—S fr 3950 Imperial av

212 Bugge F J
228 Milner W G
233 Harris C C
234 Collins Hollie
244 Read J W
245 Arnold R A
252 Park F S
269 Pickett F E Mrs
282 Hays M A Mrs
283 Smith G E

Superior

302 Vacant

ADAMS AV—(UNIVERSITY HEIGHTS)—East from 4700 Campus av

1611 Vacant
1617 Vacant
1625 Woodroof Gertrude Mrs

North av

1715 Cliff House Apartments
Baker H C
Barthell Fred
March Adalaide R
Mason C C
Randell Isabel Mrs
Royce Clara Mrs
1719 Greff Julia
1721 Anderson Victor
1727 Rayburn L D
1735 Mission Cliff Curio Shop
Reton M C
1737 Hilton Wm
S D Silk Mill

Park blvd

Mission Cliff Gardens
1800 Davidson Jno
1804 S D Ostrich Farm
1809 Cliff Cleaners clo clnrs
Weigel G C
1811 Mission Cliff Hotel and Apartments
Cravens O F
Hattrup M L Mrs
Kelleher P J
Larson Fritz
Mack C C
Miller Orl
Nichols J F
Pietzke L D
Stockton H C
1813 Vacant
1815 Weigel J G
1817 Johnston J S billards
1839 Gleave & Youtz gro
1841 McGilliard A E
1843 Vacant

Georgia

1915 Vacant
1921 Field Gene
1927 Vacant
1931 Vacant
1943 Slauter F J
1945 Vacant
1950 S D Elec Ry Co Car Barns

Florida

2027 Coffeen A C
2035 Weston Philip
2041 Gordon M L Mrs
2060 Brokamp H J

Panorama

2101 Panorama Service Sta
2112 Taylor H G
2120 Sullender C R
2127 Andersen L C
2128 Vacant
2141 Wilderman P A
2154 Meyer A V

Mississippi

2201 Modisett H M
Nolen Mary Mrs gro
2203 Thurdium Otto meats
2206 Levikow Jos
2208 Gonzales A F
2210 Stall F V
2211 Vacant
2212 Calhoun Adam
2214 Wellington L D
2216 Moore F R
2220 Rubel Max
2224 Vacant
2225 Vacant
2226 Boisseree Pete
2230 Edelbrock Pauline Mrs
2231 Folcke H H
2242 Foster Frank
2245 Springer B C

Louisiana

2304 Sutemeier R E Mrs
2307 Ries S A
2320 Peterson A G
2337 Warner A G

Texas

2440 Kennedy K B

Arizona

2509 Vacant
2511 Vacant
2520 Tiernan Lawrence real est

Hamilton

2600 Vacant
2624 Warfield C K garage
2625 Lawson Kath Mrs
2637 Ward E R

Oregon

2701 Sinclair Peter gro

Idaho

2816 Coyle H F
2820 Purcell A J Mrs
2821 Riley Ethel Mrs
2829 Long J A
2840 Pickett J E Mrs
2843 Bill's Service Sta
2852 Cornman L R
2855 Acker P L
2856 Simpson M E Mrs
2868 Keyes A M Mrs
2875 Willman H C
2877 Bradbury C M Mrs
2881 Vacant
2888 Williams L B
2889 Taylor W P
2890 Graham J R
2891 Taylor W P real est

Kansas

2922 Gaeta J C
2928 Emery J H
2936 Fettes J W contr
2938 Leonard Jos barber
2940 Schneeclaus C D shoe repr
2942 Vacant
2943 Beach H O dry gds
2945 Kimball E L Mrs real est
Melanson H W real est
2946 Balboa Electric & Hardware Co
rear Swink R C

30th

3001 Clayden L L drugs
3002 Liberty Food Co
3004 Forbes Robt meats
3006 Heatherly Maynard real est
3007 Nichols Fredk gro

EADS INVESTMENT COMPANY

REALTORS

INSURANCE
LOANS
LEASES
RENTALS
BUILDING
PROPERTY
MANAGEMENT

SPECIALIZING
In Property from Balboa Park to the Bay and Business Property

WE KNOW VALUES!

2501 FIFTH STREET
COR. 5TH AND LAUREL
TELEPHONE, MAIN 5333

DANGER

INSURE YOUR AUTO WITH Individual Underwriting Corp.

PHONE MAIN 1350
431
Commonwealth Bldg.

W. W. GIBSON, Manager

PHONE, Hillcrest 5028

CAPITOL ELECTRIC COMPANY

3833 Fifth Street ELECTRICAL CONTRACTORS San Diego, California

UNIVERSITY and MARLBOROUGH THIRD and NAT'L AV., NATIONAL CITY
CAMPBELL CHEVROLET COMPANY
16th and BROADWAY PHONE, Franklin 1234 STATE and B

WESTERN CITIES MORTGAGE AND FINANCE CO.
REAL ESTATE
FINANCING
MORTGAGES
F. J. KORABEK President
F. W. HUNTER Sec.-Treas.
800-801-802 John D. Spreckels Building
MAIN 8643

GRAIN BROS.
Auto Sheet Metal Works
Auto Bodies
Fenders
Radiators
BAKED ENAMELING
PHONE Franklin 2871
CORNER INDIA AND A STS.

ADAMS AV—Cont
3012 Robertson Jessie Mrs
rear Glnn S R Mrs
3019 Vacant
3020 Slade E B
3025 Marsh & Mead realty brok
3030 Barker Zelda Mrs clo clnr
3032 May Realty Co
3034 Foster F B plmbr
3043 Harder & Stevens real est
Ohio
3071 Smith J W gas sta
3074 Vacant
Boundary
3075 Fuller C F garage
3078 Vacant
31st
3115 Vacant
3118 Plunkett W O
Mountain View dr
3120 Bolling F G
3129 Howes M J Mrs gro
3141 Tlapa Jno shoe repr
3142 Shubert F C gas sta
Iowa
3150 Freestead R J gas sta
3154 Dupont W H auto repr
3163 Parker G W
3172 Holland V D printer
3185 Young E W rubber stamps
3187 Vacant
3191 Tweedy & Wright gro
32d
3201 Vacant
3211 Robinson A J bicycle repr
3215 Vacant
Bancroft
3251 Hullet L L Co real est
3259 Osterhout G E exp
3271 Vacant
3275 Vacant
3278 Sims J M
3287 Kotva J F gro
Longuevan Eug
Oates E L baker
Scott C E meats
33d
3301 Adams Avenue Garage
3302 Vacant
3304 Vacant
3306 Vacant
3307 Vacant
3309 Vacant
3310 McLeod G O variety store
3311 Vacant
3313 Clements Ruth
Urbani Urban restr
3314 Vacant
3317 Cornman L R phys
3318 Reid B T
3318a Small C A
3318b Vacant
3318c Vacant
3318d Vacant
3318e Vacant
3318f Vacant
3318h Vacant
3318i Vacant
3318j Copley A B
3318k Vacant
3318l Vacant
3318½ Smies Irene Mrs beauty parlor
3320 Smis J M barber
3320½ Vacant
3321 Shern Theo
Treckman Mary beauty plr
3324½ Vacant
3325 Cateri Theatre mot pict
3326 Vacant
3326a Vacant
3326b Burrows R J
3326c Vacant
3326d Vacant
3326e Reed M H
3326f Gaty C P Mrs
3326g Vacant
3326h Vacant
3326½ Vacant
3327 Harsch J F jwlr
3328 Carteri B J real est
Deacon D A plmbr
Howley J J real est
3330 Rothwell J H barber
3331 Unique Sweet Shop
3332 Fountain R D paints & varnish
3333 Jones W P dry gds
3335 Piggly Wiggly of S D
3336 Messell E H meats
Safeway Stores gro
3339 Normal Heights Masonic Hall
3341 Haas E J billiards
3342 Avenue Pharmacy The
3343 Randolph Geo restr
3345 Nicholas Realty Co
3347 Vacant
3349 Cateri B J
Felton
3356 Marsh R N clnr & dyer
3360 Byrum F L electn
3362 Vacant
3381 Merrill J L meats
3393 Heller's Inc gro
34th
3401 Dewey C E
3402 Otwell E C drugs
3404 Wilkinson K K baker
3405 Doane C H
3406 Marsh Jas furn
3408-10 Montague Hardware & Electric Co
3419 Baldwin Hazel M
3421 Garden Store The florists
3422 Allen W A
Hawley
3446 Normal Heights Plumbing Co
3450 Vacant
3458 S D Lumber Co
Mansfield
3466 Vacant
3468 Hoblit L T watchmkr
3470 Vacant
3484 Markle & Fearnley
3484½ Fearnley D A
3486 Hansen Anna M
3486½ Gilson W H nursery
3488 Mebius H A restr
3491 Normal Heights School
3492 Rhudy E E
Smoot & Rhudy bldg contr
3494 Kieffer J P vulc
3498 Parks Tom garage
35th
3502 Kellam J I drugs
3506 Speth Harry electn
3507 Barlett H V fruits
Olson & Sons gro
3508 Hey M E dry gds
3510 Von Almen C G Mrs confr
3511 Barrett Matthew billiards
Chadwick J J barber
3512 Rush Realty Co
3513 Pease H T confy
3514 Vacant
3515 Burrows Jas shoe repr
3520 Vacant
3527 Wigton M M plmbr
3528 Sherwood J W real est
3529 Colby H A shoe repr
Duncan G W baker
3531 Kirtley E B gro
3532 Agsten A C barber
3535 Cooper J A hdw
Wilson av
3551 Fisher Dorothea E
3553 Milton Gladys
3554 Kallam J L
3563 Steinhoff J E
3564 Agsten A C
3575 Brady M E Mrs
3578 Minton M V Mrs
3585 Craig E B
3586 Reardon C J
3594 Graves H J
3602 Buchanan C A
3610 Sears F E
3611 Gray W S
3619 Morris Geo
3621 Jones S H
3628 Eldridge M C
3636 Louissan W A gas sta
3637 Kerr C E Mrs
Cherokee av
3659 Gaughen R E
3666 Howard Lovice Mrs
3668 Steward N M Mrs
3676 Laing L L
3700 Bank of Italy (Normal Heights Br)
3710 Robinson C L Mrs
3711 Boyd L B
3712 Ford Henry
3719 Sanguinet J H
3727 McClain Jno
3728 Lundy W B
3737 Connors O M Mrs delicatessen
Connors W M meats
Horton H H fruits
Mountain View Market
Sigler & Montgomery gro
Mountain View dr
3809 Burger Edw clo clnrs
3819 Caum Russell
3821 Vacant
3822 Cuenca Jos
3837 McKeown A J gro
rear Patterson C E auto pntr
3860 Perrault Chas
39th
3904 Downs Harry
3912 O'Brien R M
3919 Howison C M
3920 Sharpless R F
3928 McGuire Cora Mrs
3943 Kalitsas D P gro
3948 Hall D G
40th
Terrace
4061 Riley & Sopris real est
Kinsington dr
Marlborough dr
Edgeware rd
Biona dr
Wells ct
Vista
Van Dyke av
Talmadge dr
Winona
4916 Jones H L
4920 Young Anne S
4926 Hamburger Emma Mrs
50th
5002 Griffith A C
5006 Griffith Dewitt
5028 Weathers Eug
Altadena av
51st
5104 Koepper W F
5119 Foote W B
5120 Trinler G A
5124 Derrer C A
5130 Cunha D C
5302 Hilbert H G drugs
5304 Vacant
5306 Heald W P meats
Robb Joy W gro
5320 Weathers Eug real est
54th
5455 Hopgood B F real est
55th
56th
El Centro dr
60th

ADDISON (ROSEVILLE)—Northwest from 3 blks south of 1150 Rosecrans
Shafter
2830 Coelho Jno

BIRD ROCK BY-THE-SEA
FOR SALE BY THE M. HALL CO. REALTORS
ESTABLISHED 1886
1168 FOURTH ST. PHONE. FRANKLIN 4794

DESERT EXPRESS, Inc.
Operating daily between SAN DIEGO, CALIF., and PHOENIX, ARIZONA, via EL CENTRO and YUMA
312 Eleventh St. PHONE, Franklin 2452 San Diego, Calif.

Scott
2904 Brown Frank
Rosecrans
3020 Brun Jos
3028 Medina J O
3061 Whaley W T
Locust
3120 Braun Mary E
3144 Correia Manuel
Evergreen
Willow
Plum
Clove

AGATE (PACIFIC BEACH)—East from 1 blk west of 5250 Allison
125 Mignon O B Mrs
Allison
Cass
1006 McLure J A
Dawes
1106 Altenburg Ernest
Everts
Fanuel
Gresham
Not Open to Yolo
Yolo av
Tehama av
Klamath va
Humboldt av
Del Norte av
Ventura av
Alameda
Amador
Yuba
Mariposa av

AJAX (ROSEVILLE) East from 3600 Byron

AKINS AV (ENCANTO)—East from 400 Tyrant 1 blk north of Imperial av
Merlin dr
59th
Iona dr
5952 Perlatti Frances Mrs
60th
61st
Fergus
62d
63d
Stork
6356 Schiller R W
6370 Reaser J E
64th
6442 Gholson C E
6456 Ferguson L J
65th
66th
67th
6704 Marquette Arth
6738 Casey L J
6784 Harwood G A
6788 Strong W A
68th
6830 Baldwin E E
6980 Green C G
6990 Runge A E Mrs
City Limit

AKRON—(LA PLAYA) North from 3300 Talbot
1105 Sellers E J Mrs
Hill
Trumbull
Ullman
Yell
Canon

ALABAMA (UNIVERSITY HEIGHTS)—North from 2100 E Upas
3425 Wise Ared
Myrtle av
3505 Thomas Lawren
3535 Field F E
3556 Heffron Thos
3559 Rocco H M
3560 Perraud Antoine
3567 Rodriguez A L
3606 O'Day A P Mrs
3612 Parks G W
3619 O'Donnell J F
3628 Morrow D J
3629 Busch S F
3631 Kiepler J T
3634 Vacant
3635 Anderson A L
3640 Whitacre P A
3645 Kelly R C
3646 Richards C O
Cypress
3651 Kraus Fred
Porter H W
3659 Hayward J D
3567 Raudegues A L
3674 Isenberger G H
3675 Rogers R C
3684 Jones S T
3694 Jonsson C T
3695 Daniel J T
Landis
3705 Penrod Jas
3708 Isenberger Chas
3711 Ware L R
3721 Courtney A J Mrs
3727 Chase B S jr
3732 Huff H L
MacGregor Lora Mrs
3735 Collins A J
3745 Edmonds A M Mrs
Robinson av
3754 Williams W E
3755 Harmon Molly Mrs
3760 Head J T
3761 Chapman R A
3764 Walsh F L
3767 Birch Walter jr
3777 Hibl Frank
3781 Tanner M W
3792 Seidle Leona Mrs
3795 McDonald M W Mrs
Wightman
3802 Roth R J
3805 Locero Ramon
3810 Ryther Amanda Mrs
3815 Taylor Belle Mrs
3816 Saylan Bessie Mrs
3821 Kruger G H
3822 Wallace B L
3828 Stanley S H Mrs drsmkr
Williams Herschel
3829 Anderson T M
3836 Allbran: Wm
3842 Espinoza N J
University av
3901 Cooper L S Mrs
3912 Nylan Hannah Mrs
3913 Hart C S
3915 Flanagan J M
3916 Christensen Emil
3920 Knox R M
3921 Gongora C H
3928 Wilt J T
3936 Rocha Juan
3939 Wolfe R L
3941 Kaufman E J
3944 McCarter F A
3945 Zirkle M G
3947 Curtis H C
3949 Roberts C L
3951 Bridensteine L M
3954 Reiter Chas
3957 Castorena Gilbert
Miranda Jno
3960 Cloniager A E
3965 Johnson L P
3968 Cramer W L
3976 Shorts J M Mrs
3979 Bennington Cedar Mrs
3985 Chilgren Lena Mrs
3986 Cochran E M Mrs
3993 Miers L E
3994 Hardill Wm
Lincoln av
4004 Buehlman J A
4007 Porter J D
4009 Peterson J T
4018 Waite A M
4019 Russell Thos
4020 Waite E D
4026 Field C S
4029 Boegeman H A
4032 Strahlman O E
4035 Ruth E G
4040 Pierson P F
4043 Fry J M
4047 Leatherman G A
4048 Hynding Louis
4053 Fernsky C F
4056 Pfanstiel B F
4059 Archer F M
4065 Kimball J R
4066 King F E
4074 Smale J V
4075 May Steve
4086 Bramham A P
4091 Evarts B R
4094 Zieger Wilhelmina Mrs
Polk av
4105 Kuehner E L Mrs
4112 Stanley E R
4114 Vacant
4120 Peters T B
4121 Schaaf E H Mrs
4127 Wheeler K D
4128 Eliason W A
4136 Downey F J
4137 Sewell J E
4141 Padilla G L
4144 Le Grant C E
4146 Vicaldo C B
4152 Howard C R
4155 Cunningham A B Mrs
4162 Vacant
4163 Drum R A
4165 Fawcett J S Mrs
4169 Madison Julius
Snyder Jean Mrs
4170 Daue Herman
4175 Furlong Patk
4177 Doig J H
4182 Field W B
4183 Williams Z L Mrs
4185 Dunbar E F
4190 Balaman C P
4195 Allen W J
4196 Krumm O S
Howard av
4204 Carlson H R
4205 McHenry G A
4211 Walker T J
4214 Young M T
4219 McCan T V
4222 Crane A R
4226 Williams J L
4227 Murphy Timothy
4229 Jones A A
4234 Fulkerson W F
4238 MacLloyd Ida Mrs
4293 Marsh Lawrence
El Cajon av
4316 Brendt Lee
4322 Dyer L Q
4325 Hogue R C Mrs
4328 Reorganized Church of Jesus Christ
4338 McDonald Hugh
4344 Stebbing R A Mrs
4347 Wagner D E
4350 Risley E O
4352 Brookes E L
4354 Clay M H
Clay S H Mrs nurse
4359 Walsh Thos
4385 Hoffman Emma Mrs
Meade av
4406 Day W D
4411 Buschman Louise
4414 Bowersock M R Mrs
4415 Mills H A
4417 Friske R A

BARNEY & BARNEY
INSURANCE (Every Form)
BONDS (Surety)
PHONE Main 2143
Scripps Bldg. (2nd Floor)

ROOFS
APPLIED
REPAIRED
PAINTED
BENTON ROOF & PAINT CO.
2136 Kettner Blvd.
Franklin 5108
ROOFERS
PAINTS, OILS
VARNISHES
ENAMELS
BRUSHES
PAINT MANUFACTURERS

DANIEL A. DEACON
PLUMBING AND HEATING - "THERE'S-A-REASON"—QUALITY FIRST - PRICES RIGHT
PHONE MAIN 0680
851 Seventh Street (Between E and F) Branches: 7836 Herschel St., La Jolla, and 3328 Adams Ave., Normal Heights

PAINTS
VARNISHES
ENAMELS

W. P. FULLER & CO.

MANUFACTURERS AND DEALERS

PLATE & SHEET GLASS
MIRRORS
SASH & DOORS

SEVENTH AND F STREETS — TELEPHONE, Main 0182

ALABAMA—Cont
4419 Davis Ella Mrs
4423 Connors R J
4426 Lyons W A
4431 Murray Harry
4437 Sage B H
4438 Dillman W M bldg contr
4440 Laber Andw
4443 Heitzman G W
4444 Marshman Coleman
4450 Lance H W
4455 Brown F E
4458 Craig Howard
4459 Morton F E Mrs
4469 Paldridge Wm
4470 Reel L D
4472 Meyer L E
4475 Vacant
4482 James R L
4485 Barnett E C
4495 Brown H V

Monroe av

Mission av
4510 Heckeroth Aug
4520 Pla J R
4521 Parker Harry
4528 Rector M E Mrs
4531 Robbins C K
4534 Gilmour R B
4544 Vacant
4559 Kasitz Walter
4560 Garner E B
4562 Neff F G
4562½ Durham M E Mrs
4563 Lucero Adelaide Mrs
4564 Sayers E A
4567 Vacant
4569 Vacant
4570 Hutchings M V Mrs
4574 Harris E O
rear Graham Eliz Mrs

Madison av
4605 McNeeley M C
4613 Sutton E J
4615 Kreider J J
4617 McSweeney Mary
4618 Spooner E H
4619 Torez F J
4620 Crandal W E bldg contr
4625 Vacant
4626 Griest R H
4630 Moore D J
4633 Vacant
4636 Webster F W
4639 Heinz Eliz
Richardson Eliz
4641 Muhl Elmer
4644 Harvey Florence B
4647 Owens M J Mrs
rear Metz Hazel Mrs
4650 Jenne E C
4656 Turner W A
4659 Hamilton S P
rear Houck Abbie Mrs
4661 Morgan Wm
4661½ Vacant
4663 Steele Jas
4664 Culmer A E
4665 Thomas J F
4666 Toby G E
4667 Dye Lottie
4667½ McCann J L Mrs
4673 Weise H R
4675 Vacant
4677 Howes Edw

Adams av

Panorama begins

ALAMEDA (PACIFIC BEACH)—North from 2400 Loring

Hyacinth
Cisco
Truckee
Martinez
Agate
Archer
Van Nuys

ALAMEDA DRIVE (MISSION HILLS)—North from northeast end of Henry
3902 Kirkpatrick G H
3917 Brockett I T
3920 Streicher Edw
3928 Pittock H W
3939 Post E H
3942 Stone J S
Stone S W Mrs
3944 Beck J G
3945 Boland W H
3956 Barbachano M P

Alameda pl
4010 Uribe J B
4021 Simons C L Mrs
4030 Barriero Gertrude Mrs
4031 Merrifield Edw
4033 Bladen E R
4037 Brown W W
4040 Blumberg Abr
4051 Goatley C G
4053 Rees C E
4060 Crozier Frank
4069 Sheafe L M Mrs
4075 Vacant

Sheridan av
4105 Peckham H R
4106 McCabe C W
4130 Jenney R E

Sunset blvd

ALAMEDA PLACE — North from 2025 Jefferson
3903 Handley K V
3906 Eldridge Bessie Mrs nurse
Jackson H H
Marthens E A
3912 Clark V G
3915 Watson H H
3916 Martin J C
3924 Workman R D
3932 Mack J S
3940 McGalliard J N Mrs
3941 Clark S R
3949 Rubin Isaac
3950 Hamilton R R
3960 Stigall C G

ALAMEDA TERRACE—(MISSION HILLS) West from 3950 St James pl
1923 Folsom M W
1960 Hill J M
1969 Locke J G
1977 Aubrey M C
1980 Page W J
1985 Perry J B Mrs
1997 Johnson A T

ALBATROSS—North from 300 W Fir at Union

Fir
1911 Thomas J R
1913 Shirley Harry
1925 McKenzie Roderick
1927 De Silva F W
1927½ Miller Walter
1929 Swenson Josephine
1931 Zuch J O
1935 Conant A F
1945 Vacant
1954 Ruddy Jno
1956 Mullaney M R Mrs
1960 Hanbury J J

Grape
2014 Hagerty J F
2015 Wilde Andw
2016 Vacant
2022 Graham Jean E J
2029 Koerner C C
2034 Joseph Jno
2035 Urbani F S
2036 Morgan C E
2040 Baker Mary Mrs
2042 Alicio Apartments
Dawson G H
De Rinzle Guy
Ibey Robt
O'Malley Chas
Rache J A
2043 Snyder N S
2052 Hites W W
Smith C W
2058 Amburgey Marion

Hawthorn
2119 Miller B R
2121 Toppenberg V M
2123 Klee F B
2131 Root F P
2132 Hall E B
2141 Cox Harry
2155 Holt F J dentist
2165 Mayer Max

Ivy
2204 McKoon Hosmer
2216 Wilkinson R C
2218 Vacant
2220 Vacant
2222 Vacant
2224 McGeorge A W
2230 De Luxe Apartments
Anderson Chas
Berger J H
Cox M E Mrs
Crossman Bert
Dalke R L
East L J
Ferguson E T
Heigelman G A
May D C
McWilliams E T
Niebel J C
Toupin C W
Young F M
2231 Johnson J C
2266 Kettner Wm

Juniper
2308 Williams Seth
2330 Austin W W
Williams E C
2333 Gould E B jr

Kalmia
2410 Walsh W E
2440 Nunn P N
2445 Carlson F O
2454 Chartres-Martin E P
2465 Everts L S
2468 Penman G W

Laurel
2508 Vacant
2537 Baird T W
2537½ Alvord E J Mrs
2553 Cheney J V
Cheney S B Mrs
Gibson H W Mrs
2556 Lazenburry Elias
2558 Baumann F A Mrs
2565 Robertson A H
2568 Newman W H

Maple
Nutmeg
Olive
2801 Ponsford Ruth Mrs
2808 Vacant
2829 Wieber F W F
2865 Bingham Eliz Mrs

Palm
Quince
Redwood
Spruce
Thorn
3330 Comfort J H
3342 May C C
3353 Kahle R F
3356 Goodwin K R Mrs
3367 Harmon D F
3370 Marshall M N Mrs

Upas
3402 Fleet E C
3407 Shreve A C
3415 Chase E F
3417 Choate Wayne
3425 Franck Eliz Mrs

NOVELTY SHEET METAL WORKS, Inc.
BAKED ENAMELING
AUTO BODY FENDER AND RADIATOR REPAIRING
AUTO TOPS and PAINTING
Phone, Main 5193
INDIA and B

GREAT NORTHERN LIFE INSURANCE COMPANY MILWAUKEE, WISCONSIN
Life Accident Health
E. A. MARTHENS AND R. G. WILLIAMS MANAGERS
325 COMMONWEALTH BUILDING
524 B ST.
Phone, Franklin 4097

"FROST OAK FLOORING IS BEST"
Frost Hardwood Lumber Co.
Market at State
Main, 4888

HARRY FISHER & CO.
GENERAL INSURANCE, REAL ESTATE, BONDS
205-207 SAVOY THEATRE BLDG. — ENTRANCE 226 C STREET

Walnut av
3506 Murphy Archie
3514 O'Neill M J Mrs
3517 Stevens E F
3523 Vacant
3525 Greene Curtis
3527 Gatewood C B
3530 Lighter C A
Lundean L E
3531 O'Keefe Apartments
O'Keefe A J
Westwater R P

Brookes av
3676 Keene F F
3683 Sutton B C
3686 Redmond W P
3693 Lang H J
3696 Dillon K M Mrs

Pennsylvania
3702 Myers E D
3703 Toms J E
3709 Blanchard W P
3712 Alston E S
3721 Hill J R
3727 Schmidt C H Mrs
3743 Dunham S R jr
3745 Kittredge L T
3751 Vacant
3761 Starkey J G
3767 Treadwell A W
3768 Vacant
3777 Tighe T A
3778 Moore J H
3785 Hart G E
3786 Krause W F
3790 Jackson Eugenia Mrs
3796 Falk Emily Mrs

Robinson av
3810 Neibert G C
3819 Higgins Kath M
3821 Bagnell E W
3822 Draper H A Mrs
3829 Welsh V C
3830 Roeschlaub A J
3837 Vacant
3838 West L S Mrs
3844 Brady J L
3851 Barber E R Mrs

University av
3900 Vacant
3904 Hartman Cath
3922 McKenna J H
3924 Cannon E B Mrs
3935 Baumberger Roy
3941 Pepper R H
3947 Cooper Jessie
3948 Jorgensen H W
3949 Barwick W S

Douglass
3951 Liggett H C
3956 Brewer J C
3966 Grumsen V C
3968 Bennett L E
3969 Heller D B
3971 Tomlin Jno
3974 Batterton E L Mrs
3982 Duffy B P
3990 Hobart Constance Mrs

Washington
4004 Vacant
4014 Sands Victor
4016 O'Connell E J
4017 Adler Max
4021 Knox F E
4022 Romsdal Jno
4023 Howson A H
4027 Cameron J R Mrs
4030 Hooper W W pntr
4033 Preston C H
4036 Westlake G R
4037 Black H W
Black Leonard
4042 Morse W E
4045 Atwood H R
4050 Saum A B
4051 Knight V R
4052 Wood F B
4057 French R H
rear Frank Isaac
4060 Tascher Josephine
4061 Svedin Augusta Mrs
4063 Phelps G H
4064 Clasen F J
4065 Park J A
4069 Henry Curtis
4070 Grandjean T A Mrs
4073 McSorley Rose Mrs
4076 Evans E W
4082 Vacant
4083 Smith W S
4085 Hammer C F
Robbins H W
4089 Johnson G N
4090 Mould Esther
4095 Vacant
4098 Vacant

Lewis

Montecito way
4150 Brinkley C A

Arbor dr

Hunter

Dickinson

ALBATROSS DRIVE — West from 4120 Front
301 Vacant
303 Vacant
305 Vacant

ALBERT—North from 1500 E Upas
3417 Sieber Amelia Mrs
Sieber G R
3422 Murlie S M
3427 Knapp M V
3433 Booth A L
3440 Church W C
3443 Maher A E
3444 Vacant

Myrtle av

Cypress av
3614 Agnew J R
3619 Trousdale J O
3620 Lloyd W H
3627 Weinberger Maurice
3631 Vacant
3633 Dyer H R
3642 Pirnie P C

Pennsylvania av

Robinson av

ALBERTA PLACE (Mission Hills—West from 3900 Hawk
1000 Vacant
1012 Melhorn W B
1015 Wittmeier C A
1020 Vanasen D W
1021 McAuliff H C
1027 Kavanagh L A
1030 Schuman G W

Ibis

Jackdaw

ALBUQUERQUE (Pacific Beach)—North from 2910 Pasadena

ALCEDO (Encanta) — North from 6700 Mariposa av

ALCOTT (Loma Portal)—Northwest from 2450 Rosecrans

Rosecrans
Locust
Evergreen
Willow
Plum
Clove
Chatsworth blvd
Villa dr
Highland dr
Warrington

Worden
Wells
Collier Park

ALDER PLACE (Kensington Park)—North from east end of Jefferson av

ALEXIA PLACE (Normal Heights)—East from Mountain View dr 1 blk north of Collier av
3604 Morrison Jno
3609 Gutridge R E
3610 Hamilton Jno
3615 Bragg Ethel Mrs
3621 Vacant
3622 Thorne W E
3627 Vacant
3639 Davis S M
3640 Stacey N M
3645 Forstad Jas
Scovell C E Mrs music tchr
Scovell W H
3648 Loew Jno
3651 Ragland C W Mrs
3658 Engelstad Arth
3660 Vacant
3661 Sampson Kath
3669 Vacant
3681 Vacant
3690 Mulhall J R

ALICIA DRIVE (OCEAN BEACH) — West from 3900 Tennyson

ALLEN (North San Diego)—Northeast from 4350 Greenwood

ALLERTON COURT (MISSION BEACH)—East from Mission blvd 5 blks north of bridge

ALLESANDRO (PACIFIC BEACH — North from 2970 Pasadena

ALLISON (PACIFIC BEACH)—North from 800 Pacific av

Pacific av
Oliver av
Reed av
Thomas av
Grand av
Hornblend
Garnet
Felspar
Emerald
Diamond
Missouri
Chalcedony
Law
Beryl
Wilbur av
Loring
Hyacinth
Tourmaline
Sapphire
Turquoise
Agate
Archer
Van Nuys

ALOHA COURT (OLD TOWN)—Northeast from 2220 Whitman

ALPHA—East from 1 blk west of 1400 S 37th
3652 Durnas Pablo
3683 Hyatt Chas
3690 Chacon Jesus

S 37th
3702 Edwards H E
3762 Martinez Cesareo

SIMPLEX PISTON RING CO.
OF SAN DIEGO
INDIA AND B STREETS
Phone, Main 9933

E. N. JONES
3420 University Avenue
Phone, Hillcrest 3816
NOTARY INSUROR
Service Experience Responsibility REALTOR Member San Diego Realty Board
Is Your Broker a Realtor?

RELIABLE SERVICE AT REASONABLE PRICES
REPAIRING BY EXPERTS
LAWN SPRINKLER SYSTEMS
FRED A. HEILBRON
PLUMBING AND HEATING
1446 FIFTH STREET
Phone, Franklin 1168-1169

THE ELLIOTT-HORNE CO. PHONE Franklin 3173

Street Improvement Bonds - 525 Union Building

A. R. ROBBINS MARINE ENGINE WORKS

DIESEL AND GAS ENGINES

BOAT BUILDERS MARINE WAYS

REPAIR WORK OF EVERY DESCRIPTION

1735-1747 ATLANTIC STREET

PHONE, MAIN 2439

ALPHA—Cont S 38th
3803 Sekloca Leo
3812 Stevens Harry
3815 McCarthy Thos
3818 Moore O P
3821 Vacant
3831 Rulison E F Mrs
3836 Cruischank Andw
3856 Spaulding Victor
3859 Clendening J L
3884 Schruber Lucy Mrs
3885 McComas Virgil
S 39th
3981 Wade W J
S 40th

ALTA—North from 3950 Hilltop dr

ALTA MIRA PLACE (MISSION HILLS)—West from 4400 Hermosa way
1805 Burton A E Mrs
1808 Vacant
1815 Scranton E E
1829 Watson J S
1830 Randall H E
1833 Crabb D D
1840 Gregory R M
1844 Lowe H A Mrs
1847 Stealy C L
1850 Kirven V E
1860 Howard W C G
1863 Hathaway R M
1868 McDonald D C
1871 Chapman C J
Willier A F
1877 Eustis Ella Mrs
1878 Cavanaugh W J
1888 Bowman W G
1895 Frost A A

ALTA WAY (LA JOLLA)—North from 1 blk south of Camino de la Costa 1 east of 5800 La Jolla blvd

ALTADENA (EAST SAN DIEGO)—North from Sterling ct, 1 east of 50th
Sterling ct
Landis
Towle ct
Wightman

ALTADENA AV (EAST SAN DIEGO)—North from 1 blk south of 5050 Orange av
4098 Gohler Danl
Polk
4115 Krause Frank
4119 Scott C H
4137 Wright Melford
4169 Hopkins Alf
Orange av
4212 Vacant
4225 Peters T I
4230 Vacant
4239 Crews R C
4251 Francis Jules
4258 Vacant
4269 Cox Benj
Winberg Edna M
4276 Lewis E J
4277 Henry C L
Trojan av
4373 Walker Ruth Mrs
4374 Barnes J M
El Cajon av
4414 Shrock J G
4424 Foster C D
4439 Clausen S M
4469 George Martin
4473 Walker C C
4479 George J M
Monroe av
4545 Wilson Leland

4562 Elliott Edw
4576 Gottfyrd B J
Madison av
4617 Innes T I
Adams av
Collier av

ALTURA PLACE (MISSION HILLS)—West from 4300 Hermosa way
1803 Hubbard Ruth Mrs
1805 Moulton Beulah Mrs
1806 Field H A
1812 Mersereau V B Mrs
1815 Stewart R L
1821 Vacant
1824 Colthurst Geo
1835 Agee Alva
1839 Deardorf R W

AMADOR (PACIFIC BEACH)—North from 2450 Loring
Loring
Hyacinth
Cisco
Truckee
Martinez
Agate
Archer
Van Nuys

AMARYLLIS DRIVE (OCEAN BEACH)—North from Lotus dr 1 blk west of Hyacinth dr
3610 Swenson C R
3711 Phillips E L
3714 Hile H H
3729 Bradshaw Arth

AMPUDIA (OLD TOWN)—Northeast from 2350 Kurtz
Kurtz
Hancock
3824 Ashenfelter Mary Mrs
3836 Johnson Roy
Moore
3851 Mareno A G
3855 Morris W R
3859 Anholzer Edw
3870 Pingel Jno
3879 Craig E F
3881 Saragoza Frank
Jefferson
3909 Caludio Gus
3921 De Soto Andw
3923 Herrera E F
Congress
San Diego av
Juan
Sunset blvd
4244 Vacant
Whitman
4254 Mull W W
4262 Odgers I E
4267 De Vol E J
4270 Brackett R W
4274 Vacant
4275 Vacant
4276 Lynch R J
4284 Kiper H J
4294 Williams J H
Chestnut
4320 Monell Ella Mrs
4321 Vacant
4327 Shackelford E J
4348 Poissont Octave
Hickory
4368 McKay G A
4382 Taylor J M
4383 Vacant
4388 Evans O C
Ft Stockton dr
4418 Kiewit G A
4435 Mason Jack
4436 Vacant
4446 Little M M Mrs
Pine
4467 Trepte Moritz

Cherry

ANACAPA COURT (MISSION BEACH)—East from Mission blvd 4 blks north of bridge

ANANAS—North from S D & E Ry, 1 west of 48th

ANDERSON (OLD TOWN)—Northwest from 3500 Wallace
Taylor
Riley
Gaines
Rosecrans
Riley
Greenwood

ANDERSON PLACE—East from 3650 5th
526 Kearsarge Apartments
Argall Laura Mrs
Bonesteel E P Mrs
Jamieson Peter
528 Anderson Peter
Connell Kath
Garcia Gamaliel
Jacoby J Belle
Murphy Alice A
Wallace Marian
Wright H S

ANDREWS—Northeast from 3750 California
1801 Griffith J E Mrs fruits
Kettner blvd
India
3561 Vacant
3571 Buttemer L S
W Columbia
Linwood
Guy
Puterbaugh
Torrence
Neale
Sutter
Tupper
Sublett

ANNA AV (NORTH SAN DIEGO)—Southeast from 1500 Phoenix
Phoenix
Goldfield
Nettie
Lieta
Memphis
Nashville
Lehigh
Knoxville
Fillmore ends
Joliet ends
Ralston ends
Stewart
Archibald
Pritchard ends

ANTHONY DRIVE—South from 4000 Marine View av
2211 Chamberlain J W

APRIL (NORTH SAN DIEGO)—North from 1 blk south of 5350 September

ARBOR DRIVE EAST (MISSION HILLS—East from 4200 1st
1st
104 Thiem A G
110 Hovora F X
112 Blancheri Leon
114 Bliss W H
118 Higley S B
140 Anderson A S
Bachman pl

ROBERT D. MAXWELL Co. Buick UNION and BROADWAY

D. C. COLLIER REALTOR

PHONE FRANKLIN 1265

DRIVE IN 1050 NINTH STREET

CHAS. R. McCORMICK LUMBER CO.

FRANK J. GARLAND Manager WHOLESALE AND RETAIL DEALERS

Phone, Franklin 2136 -:- Office, Yards, Mills and Wharves Foot of 24th, on Bay

3rd
302 Mead J W
318 Lyons O B
320 Bond Edith Mrs
322 Culley G O
4th
402 Grove H A
413 Thrope O A
420 Vacant
426 Palmer L H
5th
504 Vacant
506 Trouton Robt
516 Horton A L
520 Goeltz N J
530 Anderson Fred
6th

ARBOR DRIVE WEST (MISSION HILLS)—West from 4200 1st
Front
Albatross
Brant
Dove
Eagle
Falcon
Goldfinch
Hawk
Ibis
1102 Young J H
1119 Vacant
1123 Ayres E C
1125 Moyer Ollie Mrs
1126 Curme C C Mrs
Jackdaw
1201 Kenney J C Mrs
1211 Boman G V B Mrs
1222 Simison D S
1225 Risley C W
Ingalls
Lark
Randolph
Palmetto way
1630 Bayne Nora
Stephens
1706 Sparling H L
1714 Rynning M A Mrs real est
Rynning T H bldg contr
1724 Dieterle Adolph
1737 Sears G M
1738 Rood F M
1748 Huffnagel Annie Mrs
1749 Hoge Jennie L
1754 Vacant
1760 Thornburg Lewis
1765 Holbrook R S
1768 Dietrick C E
Montecito way

ARBOR VITAE (EAST SAN DIEGO) — Northeast from Snowdrop 1 blk east of 4150 Manzanita dr
3957 Vacant
3975 Vacant
4122 Nelson J L

ARCADIA DRIVE (MISSION HILLS) — West from 4300 Hawk
4307 Hyer W E
4316 Orcutt C E
4330 Lee E C
4350 Mark G L
4374 Burton F A
4388 McLeod W A
4392 Hubbard J C
4396 Weber E M Mrs

ARCH (MISSION CLIFFS)—North from Meade av 1 blk west of New Jersey
4420 Burnett J B Mrs
4423 Wilson H G
4424 Beihofer A J
4427 Vacant
4430 Littlefield C R

4431 Sawade E C
4447 Vacant
4450 Johnson F A
4454 Bater E M Mrs
4460 Chase E S Mrs
4470 Myatt E H
4474 Wormsted S A S
4480 Le Roy W E
4490 Moore E L
4494 White Arth
4496 Vacant

ARCHER (PACIFIC BEACH)—East from 1 blk west of 3500 Allison
Allison
976 Vacant
Cass
1010 Lawton Wm
1036 Vacant
1045 Dunn C A
Dawes
1113 Hall J O
1116 Fuller Ogden
Not open to Yolo
Yolo av
Tehama av
Klamath av
Humboldt av
Del Norte av
Ventura av
Alameda
Amador
Yuba
Mariposa av

ARCHIBALD (NORTH SAN DIEGO)—Northeast from 1 blk south of 4900 Spencer av
Spencer av
Michigan av
1468 Diaz Ruperto
Anna av

ARDEN (MISSION HILLS)—North from 1 blk south of 2000 Sheridan av

ARDEN WAY (MISSION HILLS)—North from 1 blk south of 1950 Sunset blvd
4107 Kennedy H C
4175 Hall C W
4176 Vacant
4181 Parrette B K bldg contr
4182 Lechien Julia F
Thompson Lena Mrs drs-mkr
4184 Hotchkiss H G
4185 Mathews L W
4188 Couts C J
4193 Frazer J J
4195 Chasey F T
4196 Smith C A
Sunset blvd
4204 Cannon R L
4205 Van Elzenga J J
4208 Holland F W
4212 Haight L S
4214 Vacant
4215 Boldrick W T
4217 Kleaver J F
4220 Ballard F C
4221 Sours P J
4224 Simpson F W
4225 Kilbourne M E Mrs
Kilbourne Ruth photog
4229 Caldwell A B
4230 Brown Chas
4232 Henderson C H
4235 Ross J E
4238 Cloud J E
4239 McCollum Jos
4240 Boldrick J E
4241 Ladd Geo
4244 Radinzel Mathilde Mrs
4247 Hazelrigg D C

4248 McDonell W W
4249 Fleming M H
Montecito way

ARENAS (LA JOLLA)—East from 7200 Vista Del Mar av, 3 blks west of La Jolla blvd
Vista Del Mar av
Monte Vista av
426 Porter A B
Olivetas av
La Jolla blvd
Electric av
Draper av
710 Besant Gus
Eads av

ARGOS DRIIVE (KENSINGTON PARK)—East from Hart dr 1 blk north of Jefferson av

ARGUELLO (MISSION HILLS)—North from 2000 Sunset blvd
4203 Vansyckle G W
4217 McFall J M
4223 Howard C E
4227 Fly R J
4231 Henking C F
4235 Boyle J D
4240 Edmonds E A
4241 Wood E A
4245 Searles V T Mrs
4250 Hicks R E
4258 Couts J F jr
4266 Thomas Mary Mrs
4274 Hall J R
4280 Wright W S
4288 Vacant
4294 Starke B B

ARISTA (OLD TOWN)—Northeast from 2400 Kurtz
Kurtz
Hancock
Moore
Jefferson
Congress
San Diego av
4018 Mendoza A P
Juan
Sunset blvd
4247 Saitz J J
Whitman
4257 O'Brien Jas
4261 Montague H E
4285 Kircher H J
Chestnut
4329 Sands M L Mrs
Hickory
4367 Buck W H Mrs
4396 Wahrenberger W F
4429 Boothe R E
4443 Buchanan H F
Pine
Cherry

ARISTA COURT (OLD TOWN)—North from 4350 Arista dr

ARISTA DR OLD TOWN)—East from 2400 Hickory
4367 Wells F O
4381 Hunter F W

ARIZONA (UNIVERSITY HTS)—North from 2500 E Upas
Upas
3401 Vacant
3403 Vacant
3407 Miller G A
3414 Hughes C K
3420 Wykes N L
3428 Steele J F
3431 Nelson J R
3434 Peters H A
3437 Hauser F D
3445 Bernardini Albt
3446 McCall R P

CERTIFIED PUBLIC ACCOUNTANT

Audits Systems Tax Service

L. S. EVERTS & COMPANY

Telephone Main 2728

727 1st Nat'l Bank Bldg.

1007 5th St. San Diego

STEWART C. KENDALL

GENERAL INSURANCE

309 First National Bank Bldg.

Telephone, Main 3975

JONES-MOORE PAINT HOUSE

N. W. Corner Fifth and A Main 5123

PAINTS, OILS, VARNISHES, ENAMELS "In the Public Service Since 1912"

MORTGAGE LOANS

COLEMAN MORTGAGE CO.

801-802-803-804 California Bldg.
1122 4th Street

Phone
Franklin 5998

INSURANCE
REAL ESTATE

ARIZONA—Cont

Myrtle av

3505 Rinkler G H
3506 Murphy Wm
3511 Steele Geo
3512 Graves B R
3518 Williams L W
3521 Clement Jack
3526 Urick F A Mrs
3527 Hurwitz B E
3530 Walker P W
3537 Bulmer H B
3538 Herrick C R
3544 Warner H C
3545 Lash E A
3552 King R A
3553 Callahan F E
3560 Vacant
3561 Richie R D
rear Russell A R Mrs
3565 Formans J L
3568 Miller H O
3572 Hammond Matthew
3579 Weir S W
3580 Bleecher G H
3585 Swatheridge Annie Mrs
3588 Titus E E
3595 Owings B R gro
3596 Marselus B E Mrs

Dwight

3608 Smith Thos
3609 Bray C A
3615 Brainard A V Mrs
3616 Lambert C C
3619 McMillan Fred
3625 Robison La Velle
3630 Horton F G Mrs
3633 Hardenbrook D M
3636 Tingley W J
3637 Gagnon A L
3642 Lowery D H
3645 Howard Ernestina Mrs
3646 Anderson F G
3651 Shooven A M
3654 Airhart F W
3660 Riedy T J
3661 Crispin C J
3667 Davies F E
3670 Gay R A
3675 Milholland S F Mrs
3676 Schmid C H
3684 Hale E F
3685 Stalmer R G
3694 Mix L O

Landis

3704 Vacant
3705 Boalich E S
3708 Putnam A F
3715 Brown J F
3716 Averrett W E
3719 Beaty J F
Beaty Mary Mrs
3722 Rohr F H
3725 Edstrom Sven
3730 Johnson A J
3735 Woolley G B
3736 Shelly Frank
3737 Chase G I
3742 Mertan R H
3745 Randall L W
3750 Smith T A
3753 Taft S E Mrs
3755 Myers G E
3756 Paulsen J C
3757 Bennett J D
3760 Knotts Jos
3764 Rumer E H
3765 Herman Hilma Mrs
3771 Vacant
3773 Fravnd J C
3776 Baker E H
Baker Z V
3780 Saunders A M
3781 Dench L M Mrs
3782 Schoening Ferdiand
3785 Weiss Herman Mrs
3787 Loyitch Rose Mrs
3788 Stebbins W A
3789 Vacant
3793 Hedges L K Mrs
3796 Magrady G W
Morgan C D

Wightman

3821 Oliver W G
Oliver's small animal hospital
3836 Wade L F plmbr

University av

3912 Walther H T
3918 Wolf Luis
3921 Hollister A T
3922 Chambers R M
3924 Achtermann Elise Mrs
3935 Moore C A
Tennant M F
3938 McKinley Ella Mrs
Taylor F B
3939 Vacant
3943 Le Croy H C
3946 Miller J W
3950 Patton G L Mrs
3951 Stall L D
3952 Goebel O R
3955 Pirtle R W
3956 Vacant
3959 O'Neill H J
3960 Bellows J A
3962 Hubbard J R Mrs
3970 Gue S M
3974 Vacant
3975 Pond E A
3976 Vacant
3984 Culy F O
3987 Nash W F
3994 Abell E L

Lincoln av

4004 Jones Jennie Mrs
4011 Caccio Jos
4014 Landis S E
4017 Robinson C T
4019 Golden J A
4020 Karlik J P
4025 Brown A J
4026 Norgaard J H
4030 Hinman H B
Hinman Harry
4033 Greaves J E
4036 Bishop H Y
4037 Mummert Alice Mrs
4045 Vacant
4046 Craig Margt Mrs
4050 Scully C J
4065 Pugh J E
4066 King N E Mrs
4069 Gardner E W
4075 Margison J Y
4077 Nelson Olof
4079 Grant W E
4082 Falls G W
4096 Brick J J

Polk av

4111 Schultz E E
4114 Stephens E E
4119 Gallacher Wm
4120 Mayo J B
4127 Borders J H C
4128 Lezarus A J
4134 Berg Martha Mrs
Buchweitz Caroline
4135 Vacant
4136 Sullivan R O D
4140 Ault C E
4145 Vacant
4150 Lambert Fred
4151 Applegrath C E
4156 Jackson A L
4162 Schafer H C
4167 Vacant
4168 Beck Abel
4175 Vacant
rear Shaffer W E jr
4178 Denton E G
4182 Fields Frank
4187 Vacant

Howard av

4203 Goodwin L E
4220 Goodwin Jno
Thompson Elsie B
4225 Gholson Z T
4231 Padilla Alfredo
4239 Mantejano J S

El Cajon av

4316 Bowman E W
4320 Faulkner Alfd
4327 Wilson R E
4352 Dorval J B
4385 Anderson M S
4388 Taylor W D
4390 Burke W A
4398 Vacant

Meade av

4404 Baird M E Mrs
4419 Vacant
4428 Bock W H
4429 Baldwin V L
4435 Hoine A P
Hoine S P
4436 Brown OL
Plummer R E
4446 Williams M I Mrs
4453 Dersom V L
4459 Tetaert J B
4467 Rayner Henry
4475 Anderson A S
4486 Carlisle J R
rear Le Hew W E
4493 Norman A C

Monroe av

4501 Bentley J O bldg contr
4504 Dodson R E
4510 Price S M
4511 Killion G L
4512 Dunne C R
4516 Price A B
4520 Vacant
4527 Ragenovich V M
4530 Chames N A
4536 Mitchell R L
4540 Warren A H
4553 Brown T P
4561 Padgett Z E
Smith A L
Still Josie Mrs
4567 Sabin E O
rear Howell C E
4575 Young H R
4576 Maples A G
4585 Laven A F Mrs
4586 Rose J C
4593 Fritzer R E

Madison av

4612 Seeders P D
4615 Lahme C E
4620 Root F E Mrs
4625 Munson Loura Mrs C S pract
4629 Barry Jennie Mrs
4635 Raikes M D Mrs
4636 Kerkling C D
4645 Gault L B
4649 Miller L P Mrs
4650 Dennis J A
4661 Rebhausen Kate Mrs
4665 Wilson M E Mrs
4679 Gault W W
4673 Wright W R
4674 Weech Jno
4675 Pelton R R bldg contr
4684 Stowell Helen nurse
4685 Harris F E
4696 Vacant

Adams av

4712 Bower Israel cement contr
4725 Eno I L
4730 Wilson N L
4733 Hayes J W
4739 Coy T J Mrs
4747 Larson A F
Larson Olivia Mrs
4756 Volz J A
4767 Lamborn B V

FRAZEE-KURTZ PAINT & WALL PAPER CO.

San Diego County Distributors
Sherwin-Williams Paints and Varnishes

923 SEVENTH STREET
Phone, Main 3358

MOTOR VEHICLE CLEARING HOUSE

AUTOMOBILE MAILING LISTS

MULTIGRAPHING
MIMEOGRAPHING

203 Bancroft Building
--PHONE--
Franklin 4311

SHALLENBERGER & McCAGG
INSURANCE AND SURETY BONDS
312 Commonwealth Bldg.
Phone, Main 8217

PLUMBING - HEATING - REPAIRING
REED BROS. CO. 727 Seventh St.
Main 9775
San Diego

4768 Vacant
4777 James A V Mrs
4782 Glorious Mary Mrs
4796 Ames S G

ARLINGTON DR (OCEAN BEACH)—North from 1800 Chatsworth blvd

ARMADA TER (LA PLAYA)—Northeast from 900 Harbor View dr

925 Sutton E A
940 Bowles W H
979 Powers S D
982 Thompson C E Mrs
987 Adams C S

Bessemer

1012 Gill J F
1020 Kelly S T Mrs

ARNOLD AV—North from 2550 E Upas

Upas

3404 Seifert F W
3406 Pantages Geo
3410 Kendall A D
3424 Smith H J
3432 Root E E
3433 rear Ferrick J W
3435 Ferrick G E
3447 Seaton Allyn

Myrtle av

3505 Crandall T W
3511 Erickson Sol
3512 Quince J A
3520 Burt Frances
3521 Marshall La Verga
3527 Thompson R A
3528 Jungk W F
3536 Carter B R Mrs
3539 Berger Frank
Keller M M
3544 Dort G J
3545 Robertson B R
3549 Frash W B
3551 Benson E G Mrs
3552 Leisenring Louise S
3559 Ray E F
3560 Nagle C A
3567 McLeod J J
3572 Vacant
3575 Lyman L E
3580 Hart L H
3584 Poole C H
3585 Andrews W A
3591 Daniel W S
Lydon G D

Dwight

3601 Vacant
3604 Dixon G W
3614 Callahan C B
3617 Wiswochil F L
3619 Bishop E R
3620 Carter L W
3626 Cowhick W J
3629 Rider C M
3634 Vacant
3635 Byrket E P Mrs
3640 Lindner A H
3645 Vacant
3648 Thorp A K
3653 Alford G W
3654 Hyde J W
3661 Kallander R J
rear Green W D
3662 Panosch Margt Mrs
3666 Gates E A
3667 Heath Amelia Mrs
3674 Hansen S G Mrs
3675 Schaffer W S
3680 Matthews Lee
3685 Kenison A W
3688 Long H A
3696 Hankinson G E

Landis

3705 Butschli Jacob
3711 Connolly J M
3712 De Garis W H
3722 Perry H D Mrs
3722½ Linden Eliz Mrs
rear Schmidt E H Mrs
rear Schmidt W L
3725 Mead Wm M
3725½ du Shaune V D
3730 Turner M H Mrs
3736 Bidgood Grace A
3744 Smith W A
Smith Wm
3747 Tomrell F C
3751 Tolbert B H
3758 Smith C M
3761 Canfield L C
3764 Rogers F S
3764½ Vacant
3767 Bailey Nell Mrs
3776 Cave Alice Mrs
3780 Anderson J B
Leeper T P
3785 Clark J E
3788 Fugua S G
3791 Clauder Geo
3794 Walden M J

Wightman

3807 Edelman H C
3811 Schatz E J
3814 Loeffler Leo
3817 Gallacher Saml
3819 Marzen Nich
3820 Scott G K
Wyers Paul
3825 Hatfield C M

University av

ARNOLD PL (MISSION CLIFFS) — West from 4250 Maryland

1201 Vacant
1203 Higgins S J
1205 Macumber O C
1211 Summers H E
1221 Stover R A
1241 Hartman H A

ARROYO DR—North from Horton av, 1 blk south of 550 W Nutmeg

ARTHUR AV (NORMAL HTS) —East from Mountain View dr, 1 north of Copley av

3324 Brown F E
3326 Essex E O
3336 Scheving Einar

34th

3412 Lehman Bertha
3419 Fowles R H

Hawley blvd

3447 Goodin H D
3452 Baker J H
3453 Vacant

Mansfield av

3477 Michael A E bldg contr

35th

ASBURY CT (MISSION BEACH)—West from Mission blvd 6 north of bridge

ASH—East from 1400 1st

1st

127 Grape Lena Mrs
Smith C H
137 Vacant

2d

201 Whittaker J E piano tuner
205 Thompson Augusta Mrs
209 Burns Mary Mrs
211 Bangs M B Mrs clo clnr
Hightower Lottie Mrs lndy
215 Hightower D H
Hightower Lottie Mrs
222 Harper Chas
226 Beatty Wm

3d

310 Lanier Hotel
Bailey W J
Fell J M
319 Smith Goodbody & Durm undtkrs

4th

420 Ashforth Apartments
Baker Augusta Mrs
Cory R C
Hearne B K Mrs
Krouskop Leo
McKellar R L
444 Vacant
446 Sullivan J J clo clnr
448 Albarian G Y shoe repr

5th

521 Leighton & Tretheway draperies
523 Hat Hospital hat clnrs
Markle Earl piano tuner
525 Vacant
530 Barden H E Mrs
Barden & Co chair caners
546 Ashleigh Apartments
De la Mater R L
Fuller J A
Pioli Frank
Carter Annie R
747 Ball T A

6th
7th
8th

810 Vacant
831 Moore Nell real est
840 Siegel Frances Mrs

9th

908 Vacant
910 Vacant
915 Kerber Hugo
Rhodes Jno
917 Pettitt L W
919 Nelson J J
921 Breazeale W W
924 Lambert Arth
925 Ellis Genevieve Mrs
927 Van Meter Viva Mrs
929 Babich Nicholas
930 Colquhoun Flora
Dobson Robt
931 Goodell Henrietta Mrs
Seaton Harriet Mrs
934 Avery W J
938 Babcock R V
939 Heilemann Matilda Mrs
940 Riggleman F V Mrs
948 Brotzman H H
Cabler C C Mrs
949 Cyr J H

10th

1002 Piatt D A
1004 Dunlap H G
1010 Williams Leland

Balboa Park—Not open to 28th

28th

2848 Hollander J I

Granada av

29th

2924 Dunlevy R M
Dunlevy W P

Dale
30th

3045 Williams R W

Fern
Grove
31st

3105 Grossman H C
3107 Ellison C R
3120 Finch T C
Seckner G C Mrs

Edgemont

3163 King W R

32d

3253 Thatcher F R
3263 Patton Richd

WM. DARBY CO.
Wholesale and Retail
BUILDING MATERIAL

Brick, Tile, Sewer Pipe, Drain Tile
Bear and Riverside Portland Cement
Arden Red Top Plaster
Lump and Hydrated Lime
Pioneer Roofing and Paper
Asphaltum
Plastite Water-Proof CEMENT
CALIFORNIA STUCCO
Interior and Exterior

Telephone, Main 0192
204 Sixth and 536 L

ROLANDO
"Where You will Love to Live"

BETWEEN UNIVERSITY AND EL CAJON AVENUES EAST OF EUCLID AVE.

OFFICE
1165 5th St.
PHONE
Franklin 1341

W. E. KIER CONSTRUCTION CO.
813-14 First National Bank Building
GENERAL CONTRACTORS
SAN DIEGO - CALIFORNIA
Telephone Main 2427

GREENWOOD MEMORIAL PARK FORTIETH AND IMPERIAL AVE. TELEPHONE, MAIN 0477
(SAN DIEGO'S PERPETUAL CARE CEMETERY) OPERATED BY GREENWOOD CEMETERY ASSOCIATION
CEMETERY - COMMUNITY MAUSOLEUM - CREMATORY - COLUMBARIUM

ASH—Cont
Bancroft
33d
Felton
Gregory
34th
Whaley av
35th
Pennell av
36th
McClellan av
Bay View av
37th
Parrot
38th
39th
40th
41st

ASH—WEST—West from 1400 1st
1st
104 Harris Emma Mrs
118 Sullivan S A
123 Fouquette Fredk
124 Foster Apts
Foster H M
130 Leibey E S
Front
208 Vacant
Union
306 Fisher Jennie
308 Barnes F V
317 Graydon Wm
319 Vacant
328 Setzer Julius
336 Sanderson T E
346 Lechuga Mariano
State
406 Dodge R V
418 Dodge J M
Columbia
506 Coelho Manuel
McCrea Vivian Mrs
508 Plummer Chas
516 Travers T K
India
Kettner blvd
California
801 Globe Grain & Milling Co
Atlantic

ASHER (NORTH SAN DIEGO)—East and west from 2600 Morena blvd

ASHTON (MORENA)—E fr 2700 Frankfort, 1 north of Gardena av

ASPEN CT (MISSION BEACH)—East from Mission blvd 3 north of bridge

ASTER (PACIFIC BEACH)—West from Randall 2 north of 2500 Beryl

ATASCADERO DR (OCEAN BEACH)—West from 3800 Tennyson
3836 Eaglestone Walter

ATLANTIC—North from 900 W Market, 4 blks south of Broadway
ft of West Santa Fe wharf Coronado ferry
560 Huff Walter cigars
572 Floating Society of Christian Endeavor
Market
G
760 Hoffmann S E sporting gds
F
E
Broadway
C
A
1369 Murillo Peter
Ash
Beech
1521 Toras Teresa Mrs
1523 Jones Jas
1535 Regenstine Rosendo
1569 Reynolds R R
Cedar
1612 Vacant
1619 Romero Jose
1620 Vacant
1621 Santez Manuel
1625 Baker Nannie Mrs
Gicker Geo
1635 Romero Ramona Mrs
Date
1729 O'Callaghan F C
1735-47 Robbins A R Marne Engine Works Inc
1889 Mestis Louis
1893 Tucker J T
1905 Vacant
1925 Ruiz Julia
1943 Patella Saml
1947 Bompensiro Salvation
1971 Sanfilippo Lorenzo
Grape
Hawthorn
Ivy
2217 Aguire Francisco
2235 Sanchez Bivino
2240 Benitez J E
2244 Salmon Tarquino
2245 Rodriguez Jos
2280 Gongalez Manuel
Juniper
Laurel

ATTIX (ENCANTO) — North from 1700 Klauber av
1734 Kratzer M A Mrs

AUBURN (NORTH SAN DIEGO) — North from 5400 Gaines
Riley
Lauretta
Florentia
Linda Vista rd
Ruby

AUBURN DR (EAST SAN DIEGO)—East from 3760 Euclid av
4763 Bothe B C
4767 Chase F M
4774 Lynch W E
4780 Carlin H R
4786 Hill E A
4788 Hillan C E
4798 Vacant
4790 Murphy Billie Mrs
4802 Vacant
4805 Bisbey G W
4808 Vacant
4810 Vacant
4814 La Rugue J B
4819 Angle F D
4827 Powell Gladys
4845 Smith M J
4847 Heath I H
4849 Vacant
4857 Bregg C W
4863 Lathrop A L
4879 Montgomery W C

AUGUST—(North San Diego) East from January, 2 blks south of July

AUGUSTA—(MORENA)—North from 3610 Morena blvd
Morena blvd
Field
Edison

AVALON—(OCEAN BEACH) Northwest from 4300 Whittier

AVALON COURT — (MISSION BEACH)—East and west from Mission blvd 8 north of bridge

AVALON DRIVE — (MISSION HILLS)—North from Arcadia dr, 1 west of Hawk
4310 Sloan H G
4315 Mead W D B
4319 Cook S S
4320 Blanden C G
4329 Bryant M J Mrs
4335 Ellsworth D A

AVENIDA CORTEZ—(La Jolla) West from Avenida Cresta 1 north of La Canada

AVENIDA CRESTA—(La Jolla) North from La Canada, 2 west of 5900 La Jolla blvd
——— Atkinson J S bldg contr
——— Brooks E D jr
——— Podesta Jas
6210 Turnbull Frank

AZALEA DRIVE—(O C E A N BEACH) — East from Hyacinth dr, 1 north of Chatsworth dr
2719 Fox A J

B—East from 1200 1st, 2 blks n of Broadway
1st
104 Langham Hotel
Brooks Herbt
Hinkle A M
Richardson D M
106 Bradt Horace Co spices
114 Nackenhorst Henry shoe repr
116 Frick I H barber
118 Royse L E cigars
124 Taylor Gray clo clnr
128 Hotel Harvard
Ostoich D J
Stoughton Annie Mrs
132 Jacobs P B real est
132 Pacific Auto Finance Co
134 Hall W R typewriters
134 Rand Kardex Service Corporation
136 Hale E F auto parts
138 Associated Tire Dealers
140 S D Auto Tire Co
2d
202 Pickford Barker Inc tires
211 Lee Tire & Rubber Co
217 Vacant
220 Hertz Driv-ur-self Stations
222 Mead-Adams Co auto pntrs
224 Marlett H A garage
226 Hotel Clark
226 Knox A G
226 Pike O H clo clnr
227 Empress Hotel
Nofsinger W H
228 Tubbs H G cigars
229 Goodrich B F Rubber Co
3d
302 Coast In Garage and Service Station
325 Hotel Tioga
Kelley W A
326 Bay City Apartments
De Bord F F
Doyle F R
King R M Mrs
Dea R R
Munsell I B Mrs
Sannoner J H

KLICKA LUMBER COMPANY
LUMBER AND BUILDING MATERIAL
Thirtieth and University
TELEPHONE Hillcrest 1000

A. B. C. TRUCK CO.
International Express
Everything in Line of Moving, Packing, Storing and Shipping
Local or Foreign
400 West F St.
Main 7332
Customs Broker in Connection

WM. KONRAD HARDWARE CO.
BUILDERS' HARDWARE
Hay and Grain, Fuel and Feed, Building Materials
4327 UNIVERSITY AVENUE, EAST SAN DIEGO
PAINTS - ROOFING
Royal Electric Cleaners and Whirlpool Washing Machines
TELEPHONE, HILLCREST 2584

SCHUMANN-HEINK & CO. Inc.
"An Investment House of Complete Service"
FOURTH FLOOR COMMONWEALTH BLDG. TEL., MAIN 7137

Shaaf G P A
Swan M C Mrs
Tate J B
Varans A
Varans A I
Wicarius Augusta J
328 Rakis Jas beverages
332 Miller J S barber
nw cor 4th Bay City Building & Loan Assn of S D
Sou Inv Co
Starkey Investment Co
4th
402 Vacant
406 Vacant
410 Clark J E real est
Myers J T real est
414 Arch-Aid Boot Shop
415 Benbough H L
418 Wilson & Palmer real est
420 Holland Hotel
420 Carper F D
424 Berhens Wm tailor
426 Crum S W real est
Ingle Jerauld real est
427 Hebert & Crofton women's apparel
430 Vacant
431 Goetz N L tailor supplies
436 S D Truck Co
5th
506 Nelson K G beverages
510 Dyer Bros optom
Dyer L Q phys
S D Assn of Optometrists
514 Krouse W F cigars
520 Cramer F L ins
Valencia Park Syndicate
521 Wright T A bldg contr
524 Commonwealth Bldg
Cuyamaca Building Co
Goodwin E N State Inheritance tax appraiser
Rardin Alice Mrs beauty parlor
S D Athletic Club
Pantages Theatre (office) rm 201
Johnson Louise emp agcy rm 203
Lindsay W H mining rm 204
Walters Company The bonds rm 205
Ashe Harry real est rm 206
Dell R L real est rm 206
Le Sage H F real est rm 206
Western States Finance Corp genl ins rm 208
Wright Alexander & Greeley bonds rm 208
Royal Finance Corp real est rm 211
Horan F P osteo rm 213a
Bennett Floye M beauty parlor rm 214
Miller C A real est rm 215
Kirby L R lawyer rm 216
Malette G A lawyer rm 216
Coats E M Mrs chiropodist rm 217
La Mesa Homes Co rm 218
McLure L S office rm 218
Smith J H real est rm 218
Wilson G L real est rm 218
Levi Adolph & Son live stock rm 219
Carse S H real est rm 220
Madden P D office rm 220
Madden R W Mrs pub sten rm 220
Priest R E mfrs agt rm 220
Sinclair B W office rm 221
Baker Grace L real est rm 222
Dailey J W real est rm 222
Fitzpatrick L A Mrs real est rm 223
Laureen & Bonsignor tailors rm 224
Clitsone Alex tailor rm 227
Vacant rm 301
Henderson Margt A real est rm 302
Fuller Brush Co rm 304
Schueler D T posters and card signs rm 305
Cox Wendell emp agcy rm 306
Irones R B phys rm 310
Schwartz Fredk phys rm 310
Campbell J S lawyer rm 311
Thorpe O A lawyer rm 311
McCagg G W ins rm 312
Shallenberger & McCagg ins rm 312
Olds Eleanor beauty parlor rm 314
Masters E G dentist rm 315
Lake Cuyamaca Resort Inc real est rm 318
Turner L J genl contr rm 318
Deacon H A photog rm 321
Anderson C E real est rm 323
Isbell G C bldg contr rm 323
Calif Bond & Share Co rm 324
McMath E H ins rm 325
McAmis L C phys rm 327
Empire Finance Corp auto securities rm 331
Schumann-Heink & Co stocks & bonds 4th fl
Ten Bruin Jno mfg jwlr rm 401
A-1 Letter Service rm 402
Kilgour Jessie public steno rm 402
Richard Blanche letter service rm 402
Bankee Corp of America adv rm 403
Ingraham Co loans rm 403
Mutual Finance Corp real est rms 403-5
Peyton Realty Co rm 406
Foote C G phys rm 408
Eager B F phys rm 408
Richards A M phys rm 408
Thelen Ernest phys rm 408
Howard J M dentist rm 410
Tatum C C C real est rm 412
Cormack E K bus counselor rm 413
Imperial Linen Products Co rm 413
Strauss Milton Corp inv bonds rm 414
Cunningham J D osteo rm 414a
Green J B lawyer rm 416
Shreve G H lawyer rm 416
Shreve, Green & Shreve lawyers rm 516
Tindall H F osteo rm 418
Tindall Viola Mrs osteo rm 418
Card I S Mrs C S pract rm 419
Meeker C H C S pract rm 419
Sisson Stella H C S pract rm 419
Boisseree Detective Bureau rm 423a
O'Hallaran Thos tax appraiser rm 424
Panama-California State Exposition Comn rm 424
State Inheritance Tax appraiser rm 424
Glen Abbey Memorial Assn rm 427
Glen Abbey Memorial Park rm 427
Olmstead A W lawyer rm 427
Peoples G Ivan Co rm 427
Vacant rm 430
Individual Underwriting Corp rm 431
Pacific Auto Indemnity Exchge rm 431
Calif Packing Corp fruit pkrs rm 432
Easterbrook J H C S pract rm 501
Hildreth Zoe C S pract rm 501
Paton A A Mrs C S pract rm 501
Kuhn Susette C S pract rm 502
Lee V R osteopathic phys rms 403-505
Ermonds W M phys rm 506
Luce & Swing lawyers rm 508
Stanford L G lawyer rm 508
Marton J M office rm 510
Hall W H dentist rm 511
Titus F G dentist rm 511
Bladen E R real est rm 513
Street Lien Corp street bonds rm 513
Cooper A J phys rm 514
Mann E C phys rm 514
Marinello Shop rm 515
Bryson J H & Co ins adjs rm 517
Pacific Finance Corp rm 521
Rule & Sons Inc ins rm 521
Mead C J real est rm 523
Davis Anna S osteo rm 524
Clarke Inez A drsmkr rm 525
Boone J L ins rm 527
McGrail L A bonds rm 527
Forbes C E mfrs agt rm 528
James D A C S pract rm 530
James S J Mrs C S pract rm 530
Williams E D & Co ins rm 531
Vacant rm 532
Day H G real est rm 601
McHale & Co ins adj rm 601
Unzicker E L acct rm 602
Loveless J E archt rm 603
Vacant rm 605
Woodworth W H ins rm 606
Villa Coronado Corp real est rm 610
Julian Petroleum Corp rm 611
Brown C W phys rm 613
Price G W inv rm 615
Robinson R T jr capitalist rm 615
Fitzgerald C K lawyer rm 617
McKee W A real est rm 617

C. W. FORREST
DISTRIBUTOR FOR
John W. Masury & Son
PAINTS and VARNISHES
Interior Decorating and Painting
CONTRACTOR
Wall Paper and Paper Hanging
Fresco Work
3900 Fourth St.
Telephone Hillcrest 1454

"MOVED BY HECK"
PACKING
SHIPPING
STORAGE
BAGGAGE
EXPERT PIANO MOVERS
Heck Transfer & Storage
Main Office
1110 Broadway
Main 4826
Warehouse—
1031 14th Street

AVELDSON INSURANCE AGENCY
A POLICY FOR EVERY HAZARD
543 Spreckels Building -- 121 Broadway
Phone, Franklin 5213

IF IT'S INSURANCE "Remember Gist"
GILMAN A. GIST AGENCY
"Insures Everything Against Anything"
Phone, Franklin 5546 444 Spreckels Bldg., 121 Broadway

Beacon Hill Nursery
OSBORN G. AUSTIN
Proprietor
GENERAL NURSERYMAN AND LANDSCAPE ARCHITECT
Member California Nurserymen's Association
California Avocado Ass'n
Grower to the Trade—Wholesale and Retail
FRUIT TREES OF ALL VARIETIES
NURSERIES—16th, cor. Highland
National City and at Encanto

PIONEER TYPESETTING COMPANY
LINOTYPE MONOTYPE
COMPOSITION
859 Second St.

B—Cont

5th

Commonwealth Bldg
Malcolm & Co real est & ins rm 617
Christian Science Reading Room rm 621
Mills Jno P Organization Inc real est rm 623
Lange & Bergstrom genl contr rm 627
New World Life Ins Co rm 629
S D Business Training School rm 630
Stoaks W E pub acct rm 630
529 Vogue The ladies wear
530 Co-Operative Loan Society
530 Pantages, Mills, Shreeve & Co real est
530 Santa Rosa Investment Co
530-546 Heilman F W real est
530-46 Montezuma Hoel & Investment Co
530-546 Southwest Union Securities Corp
533 Aaberg A K beads
533 Smith C M jwlr
546 Exchange Securities Corp

6th

600 Sunset Bldg and Loan Assn
617 Art Flower Shop
618 Black W H inv
624 Vacant
625 Berlin W H V confr
626 Emery Geo F Organization bldrs
632 Vacant
634 Radford C T prntr
634 Trask P R Mrs real est
636 Reardon & Mertz real est
638 Peoples Finance & Thrift Co loans
641 Benbough & Duggan clo clnr
642 Commercial Finance Corp
647 Otto G F & Son florist
cor 7th Floral Park Nursery

7th

702 Lane Realty Co
704 Blethen J B & A E real est
Fugima Peter tailor
728 Franklin W T garage
730 Dorman & Houser auto accessories
737 Carter A E gas sta

8th

802 Culver I M Mrs
802 Prall C E real est
814 Marical C A Mrs
817 Johnson Jay
818 Karrle Roy radio
819 McDonald Lydia Mrs
821 Wah Young Herb Co
822 Medearis H L lndy
823 Parchen G H chiro
840 Lee Apartments
840 De Graw A H
840 Ford W J
840 Hilts W H
840 Potter J W
840 Reamey J C

9th

921 Even E J
925 Mitchell J C

10th

1002 Perkins J W tires and vulc
1006 Heisman Malcolm garage
1025 Vacant
1040 Stillwell E A Mrs furn rms
Meagher J E
Merrill R O
Von Schlick R H

11th

1112 Corum Mildred Mrs
1140 Sumner Apartments
Bussel Ralph
Duffer F E
Endicott A M
Harris Frank
Herringhaus Harry
Leighninger E E
Noeth G V
Wenman A H
Wenman C E

12th

1220 Walker W P
1221 Knight Geo
1222 Layman J D
1223 Campbell R J
Parker Ida Mrs
1224 Pletcher Bertha E
1226 Taylor E G
1227 DuMont H C
1228 Blake Jas
1230 Nashold H D
1232 Frei E J
1234 Anderson E G
1244 Lockman J H gro

13th

1326 Peterson P T
1343 England H W
Sullivan F E Mrs
1346 Smith J F Mrs

14th

1412 Angell J S
Jepsen H P
1420 Naumann Max
1421 Vacant
1431 Hartman A C
1433 Reimers Johanna
rear Michael J T
1440 Vacant
1442 Vacant
1445 Marshall Apartments
Allen P H
Bach J H
Blymire C M
Czerse Antonia
Gardner Elmerna Mrs
Hubb P J
Hunt Ruth Mrs
Meader G A
Waring Edw
Zumstig J F
1446 O'Neill Wm
1448 Naquin J G
1450a Turner G A
1450b Vacant
1450c Vacant
1452 Burns A V
Cruchoff A R
1456 McKittrich A H
1457 Wendham Emma Mrs
1458 Vacant
1459 Langbach C E
1460 Vacant
1466 Kelley L P
1467 Harlow W F
1468 Heard S I
1470 Koss F M
1472 Dobson W F
Rascoe R W
1474 Murray D R
1476 Millbrodt E G
1478 Grey G S
1480 Lundquist A P
1486 Birchwood Apartments
Ely Anna Mrs
Foster Edw
James P R
Lanza Frank
Mitchell W S
Nelson C C
Sanders J E
Urquhart Blanch
Warde Margt E
Wing F S
1488 Mathews L B

15th

1520 Thill A H garage
1526 Veall L E Mrs
1528 Slaughter L L
1530 Ornberg B A
1532 Taylor Anna Mrs

16th

1620 Vacant
1628 Crews L C
1632 Pinner R E

17th

1714 Case Sarah E
1718 Wilson W H
Wilson W J
1720 Burrows W S
1724 Latta E R
Theiler F J
1730 Hathaway Emma Mrs
1742 Jewett F D
1746 Gordon G S

18th

1828 Wilson F H
1830 Dailey Fernando

19th

20th

2004 City Sewer Inspector
City Stables

21st

2129 Helk J R
2131 Blakeley A M Mrs
2132 Wilson Max
2140 Swartzwelder Chas
2142 Todd U S G
2144 Hodskin Cora Mrs
2146 Larkin J V
2148 Berger P S

22d

2205 Gorton I L Mrs
2207 Robinson F S
2208 Gaudreau P F
2209 Tegarden E C
2216 Solomon Jacob
2250 Collins H E

23d
24th

2406 Heller M F
2420 Mason E J
2425 Vacant
2430 Bach G J
2431a Lash C B
2435 McCarthy P O
2441 Nicolson J M
2451 Giddings R W
2460 Morrison L H
2462 Baugh H M
Herr C E
2470 Wright L A
2475 Bostrom Richd
2482 Lundeen Mary Mrs
2483 Reed Emma T
2485 Kalben Max
2492 Bamford G C
Fleming R E

25th

2510 Vacant
2521 Culley M L Mrs
Ward J K
2526 Ginglardi Henry
Huey A C
2528 Arguello Lola
2529 Niles J R
2533 Kahle Apartments
Thurston F H
2534 Rose Marion Court
2534b Anderson V H
2534c Steele B J
2534d Meyer M E
2534f Richardson A J
2534h Vacant
2534i Holland Benj
2534j Vacant
2534k Keefe M A
2535 Walters A P
2537 McCormick Jno
2539 Morris J T
2541 Vacant
2543 Vacant
2545 Vacant
2552 Drews Ernest
2554 Neely W F

PIERSALL ESTABLISHED 1911 REAL ESTATE
BEACH PROPERTIES
FIRE INSURANCE
Phone, Bayview 0039
LOMA HOTEL BLDG.
2217-2225 ABBOTT ST.
OCEAN BEACH, CALIF.

Maytag Washers
Hoover Cleaners
Simplex Ironers
Electric Ranges
Sewing Machines
WIRING LIGHTING FIXTURES MOTORS
Southern Electrical Co
3rd and "E" Franklin 1375

2556 Carroll F S
2558 Thorne E J
2559 Ries Bertha Mrs
2560 Kion M T
2561 Thompson A H
2562 Vacant
2564 Gittings L B Mrs
2565 Smith P B
2567 Flisher Bryan
2569 Imus W C
2571 Conkle L D
2574 Vacant
2575 Vacant
2576 Tweedale D E
2580 Hilgeman Jno
2583 Strader S V Mrs
2585 Egner W R Mrs

26th

2604 Ninneman W F gas sta
2619 Fudge Otis
2620 Vacant
2621 Tennison M N
2629 Vernon G T
2630 Larson Lewis
2635 Kauffman H B
2636 Claspill Ada Mrs
2640 Pearson M E M Mrs
2643 Craig Ella Mrs
Smith M W Mrs nurse
2649 Root M V Mrs
2650 Kennedy Benj
2656 Montpellier J A
2659 Mellefont C S
2664 Brunt M H
2667 Favorite L M
2615 Fitzpatrick W F
2676 Mann A A
2684 Campbell Jno
Sulis Simon
2696 Campbell D C

27th

2702 Atkins H J
2711 Ferris I M
2718 McQuigg C R
2728 Boyle Danl
2740 Neilson Alex auto wrocker
2751 Ziegler W M
2786 Eisenhauer J J barber

28th

2802 McCurdy C F gro
2804 McCurdy C F
2805 South Park Pharmacy
2806 Scott Chas
2808 Conger Max meats
2809 Sacks J C bakery
2811 Caroline Apartments
Burdette Marie Mrs
Dahlgren Jno
Manning F T
2813 Barrett J R clo clnr
2820 Brouthers Alton
2822 Thompson Dora Mrs
2825 Grantham J L
2826 Morrison Cora Mrs
2830 Luther A A Mrs
2840 Goughnour Emanuel
2844 Martin W C
2853 McCormick Kath Mrs
2854 Brooks S G
2861 Lommasson M T

29th

2906 Thomas Ray
2910 Norback J E
2920 Jenks Jno bldg contr
2921 Langor Emma Mrs
2928 Hahn E O
2929 Taylor F S
2930 Lewis C D
2931 Hogan H H
2932 Rising Ferd
2933 Kelso J H
2940 Siebert J S
2948 McArthur D D
2950 Hagen R A Mrs
2952 Heffner Geo
2954 Malott R K
2955 Vacant
2956 Barker W H
2957 Deitrick R F
Seegal L J
2958 Clark E L Mrs
2960 Ellery E S
2962 Kenney J C
2964 Auldrige Kenneth
2967 Heaiey W M Rev
2968 Selleck C G
2975 Giddings C G
2980 Elliott Frank

30th

3018 Yaeger G F
3020 Malzahn O B
3021 Dowd Sarah Mrs
3023 Hoff O P
Kelly Roland
3030 Krooskos Steph
3036 St Claire Apartments
Brown E G
St Clair Eliz Mrs
Ulrich Wm
3041 Crosson E E
3051 Moore J A
3054 Murray D L
3056 Vacant
3059 Morris C L
3060 Berton T W
3080 Doyle Victor
3084 Alexander L R

31st

3104 Higgins F C
3112 Miner L M
3154 Holley R A
White Frances
3167 Goldstein Meyer
3170 Beck A H
3172 Darby Wm
3174 Taylor B H
3175 Parkins E H
3185 Hammill Alf

Edgemont
32d
33d

Wimberly C P

34th

3495 Anderson Wm

Boundary
38th
39th
Quail
40th
41st
43d
44th

B—WEST—West from 1200 1st, 2 blks north of Bway

1st

102 Robbins Rubber Co tires
106 New Western Hotel

West B

Perrine W A
110 Dickson C E restr
112 Stevenson E O barber
120 Reuther Automotive Equipment Co
130 Broach F T auto windshields
140 Spining J M autos

Front

212 Morris Raymond V Inc autos
214 Calif Tire Co
222 Pacific Auto Rebuilding Co
230 Automotive Association of San Diego
232 Paige Company of Sou Cal

Union

306 Gorman Jerry
314 Neugart Wm
338 Krause Paul
340 Ladd C B Mrs
342 Rose C W
344 Sipprell J N
346 McCarroll Margt Mrs
348 Endmark J T

State

400 Campbell Chevrolet Co
420 Connors J F
440 Shaw W Edw Co autos

Columbia

501 Vacant
506 Vacant
510 Harper Howard
516 Diehl C O

India
Kettner Blvd

BACH AV — (Encanto) — East from 900 60th, 1 north of Brooklyn

60th

6016 Harris D G
6020 Nickerson H E
6054 Wilson J W
6065 Bakkers Jno
6120 Vacant
6185 Vacant
6204 Kling W C

Scimitar dr

6310 Judson A R
6324 Taylor N F Mrs
6347 Powers Steph
6384 Colabella Nick
6451 Schmidt Frank
6490 Hunter Luke

Klauber av

6618 Swanson A G
6621 Vacant
6631 Vandeburg C C

Madera

6727 Shelton W B

Evelyn

6809 Perkins W B
6815 Vacant
6870 Bodie G R

69th

BACHMAN PL—(Mission Hills) —North from 150 E Lewis

E Lewis

4121 Horner O E
4127 Salabach Frank
4130 Newman W T
4135 Estes F L
4136 Taylor Ina B
4147 Mayer P H
4148 Oppenheimer Rush
Thompson Sadie Mrs

E Monticito way

4152 Stubbs W A
4160 Van Winkle C H
4170 Corcoran C E
McNeill Adele Mrs
4175 Erickson A L Mrs

E Arbor dr

BACON — (Ocean Beach) — Northwest from 500 Coronado av

1645 Sellers S J

Coronado av

1661 Vacant
1665 Vacant
1675 Woodworth W A

Santa Cruz av
Del Monte av

1764 Taylor Frank
1790 American Railway Express O B branch

Narragansett av

1821 Siekels D E

Niagara av

1854 Martin E W Mrs curios
1857 Schuh H A
1868 Froide J P photog
Western Union Telegraph Co
1874 McMains Guy baker
1884 Ocean Beach Chamber of Commerce
Ocean Beach-Point Loma Life newspaper

RAYMUND V. MORRIS, INC.
HUDSON AND ESSEX
FRONT and B
Phone, Main 6161

FENCING
MISSION ORNAMENTAL IRON & WIRE WORKS
AL. NELSON, Prop.
1785 Logan Av.
PHONE Main 6595

Since 1886
San Diego's Leading Men's and Boys' Outfitters
"LION" CLOTHING CO.
Southeast Corner Fifth and "E"
Where You Always Pay Less for Clothing Furnishings and Shoes of Quality

Los Angeles
San Francisco
Oakland

HUNTER, DULIN & CO.

Pasadena
Santa Monica
Hollywood

GOVERNMENT, MUNICIPAL AND CORPORATION BONDS

Fourth Floor, First National Bank Building — Phone, Franklin 2174

BACON—Cont
1889 Kraft Building
Curtiss W H phys
Kraft F H
1893 Kraft Drugs
Newport av
1916 Reid Transfer
1918 Heather P B cabtmkr
1922 Vacant
1925 Burkhardt L R G cigars
1926 Richley W J
1927 Pinson Z C barber
1928 Crapo R D clo clnr
Santa Monica av
1975 Ehlert Paul
1978 Vacant
1979 Jones G A
1980 Rabsahl W H
1981 Marx W J
1984 Nyvall Eleanor
1989 Lueck W K
Saratoga av
2005 Burdette E K plmbr
2037 Anderson Edw
Furnas A T
2039 Tubbs C N bldg contr
Cape May av
2076 Walker Wm
2086 Blakeslee E M
Brighton av
2119 Faber G H gro
Long Branch av
2143 Holdridge I A
2147 Straughn L F
Muir av
2175 Mace Emil
Voltaire
2244 Peebles Roland
Lotus
2258 Bayinger H A
West Point Loma blvd

BAILY—(East San Diego)—North from 1 blk south of 4550 Laurel

BAKER — (Pacific Beach) — East from 4100 Morena blvd

BALBOA AV—(Pacific Beach) —East from 2800 Granada av
2802 Harris J S gas sta
2830 Harris J S
Pasadena
2905 Roepke E H florist

BALBOA CT—(Mission Beach) —East and west from Mission blvd, 9 north of bridge

BALBORAL DR—(Encanto)—East from Edena dr, 2 south of Imperial av

BALTIMORE — (Morena) — North from 3250 Morena blvd
Morena blvd
Inguif
Huxley
Gesner
Field
Edison

BANCROFT—North from 3250 J
J
Island av
Market
618 Kelley C M
1137 Driesse Jno
Not open to A
A
1324 Clark G P
Ash
1428 Jones M C A jr
1429 Vacant
Beech
1519 Cooper C G Mrs
1529 Hall E G Mrs
1535 Auckly O C
1536 McCormick O A
1546 Cox C W
Cedar
1616 Bailey J M
1619 Scavia Alice Mrs
1640 Tawney H E
1643 Nelson J N
1648 McFarland C D
Date
1704 Vacant
1709 Kostich S V
1712 Milhollan J B
1719 Bryant R W
1720 Rees C W
1724 Vacant
1729 Adams H V
1736 Vacant
1741 Sneath D W
1744 Healey S F
Elm
1801 Ochampbaugh L W Mrs
1802 Lane G A
1811 Weinig Wm
1812 Pauter B W
1819 Lamadrid Bicaela Mrs
1820 Elliott J R
1826 Mumford A F
1827 Vacant
1835 Emery R D
1838 Shattuck W H
1841 Lofthouse J M
1843 Tidwell J S
1844 Young Ernest
Fir
1904 Binney E A
1914 Hollingshead C F
1920 Vacant
1926 O'Neil Mary Mrs
1932 Reto S E
1946 Kunz Jno
Grape
Hawthorne
Ivy
2204 Vacant
2211 O'Rear G A
O'Rear G W
2218 Vacant
2222 Richardson W A
2228 Coxon Geo
2229 Vacant
2235 Sandberg A E Rev
2237 Littlejohn E S
2255 Blaser Werner
Juniper
2302 Nelson Alvin
2309 Dean H S
2316 Vacant
2322 Sherk M A Mrs
2325 Sachler J E
2326 Wood Jas
2329 Cartwright A J bldg contr
2335 Noonan H B Mrs
2345 Behrens Wm
Kalmia
2411 Vacant
2418 Regnery A C Mrs
Laurel
2504 Greenman H G
2521 Vacant
2527 Vacant
Maple
Nutmeg
Palm
2904 Dawson R F
2911 Solomon Isaiah
2914 Woodward A C
Woodward Bros cement contrs
2920 Dobson R D
2921 Alden F R
2928 Given P J
2930 Nutter W G
2935 Schwarz F N
2936 Murray D H
2944 Kelley C W
Small R A
2945 Manning J S
3004 Wiley Elmer
3005 Peace N H
3012 Kroger Max
3015 Reid R W
3020 Johnston B W
3025 Rudrauff E F Mrs
Rudrauff F A
3027 Reichert E F
3030 Brown R E
3035 Heilbron J A
3036 Neblett Roy
3061 Peck Bert
Redwood
3101 Booher P L
3106 Wisley I K
3111 Baker K S
3114 Barclay E D
3120 Watt P M
3125 Connell L H
3127 Goforth G W
3135 Beers L C
3145 Schultz C H
3203 Gradehand Edw
3206 Nieken H A
3211 Hutchinson T A
3212 Vacant
3220 Hadzer P F
3225 Mills W E
3227 Andreson C R
3230 Hertica P H
3236 Harris W D
3245 Flannigan F G
Thorn
3301 Brunelle H E jr
3309 Hamblet H C
3310 Shepley R D
3314 Sund A O
3315 Achenbach Henry
3316 Nelson D G Mrs
3321 Smith W B
3322 Dana C T
3327 Vacant
3328 Grafton C E
3333 Harrington J C
3334 Alexander Silas
3340 Compton C W
3341 Vacant
3348 Dawson S J
3350 Vacant
3351 Neely W G
3357 McLeod D D
3358 Barrett Matthew
3363 Tieberand W H
3364 Root R L
3369 Hansen H E
3370 Easling M C
3375 Healy Winnifred Mrs
3376 Houston E R
3381 Lane E M
3382 Esau Geo
3387 Allen Danl
3388 Curtis T S
Upas
3401 Adams S K
3408 Forshaw Wm Rev
2409 Crane Reed
3412 Vacant
3415 Steffgen F W
3418 Thompson O M
3419 Wagner F J
3424 Smith G G
3425 Vacant
3432 Warner H J
3438 Abbott R W
Sammis H M
3446 Straw W F
Myrtle av
3505 Grant Lewis jr
3511 Houston A M
3514 Finch Mary Mrs
3521 Ackerman C J
3526 Collins T S
3529 Denning H S
3530 Hahn Chas
3535 Gabourv R L

D. E. THOMPSON LUMBER COMPANY

EVERYTHING IN BUILDING MATERIAL

PHONES HILLCREST 7112 —AND— 7113

SERVICE QUALITY

UNIVERSITY —AT— Thirty-Fifth SAN DIEGO

PURE MILK DAIRY CO.

Manufacturers and Distributors of
Purity Dairy Products

Cottage Cheese
Ice Cream
Butter
Cream, Milk
Buttermilk

12th & K Sts.
Phone Main 9111
Butter & Egg Dept. 701 Fifth Street Main 0411

GEORGE F. OTTO & SON — FLORISTS AND NURSERYMEN

NURSERIES AND TRIAL GROUNDS—Chula Vista and 35th Street and National Avenue
Phone, Main 2871

FLORAL DEPOT
7th St., S. W. Corner B

PHONE Main 0137

J. K. WARD & CO.
SAN DIEGO COUNTY DISTRIBUTORS OF
DU PONT PAINTS - DUCO AND VARNISHES
PHONE, MAIN 6941 - - 1266 FOURTH ST.

3536 Roche Jos
3544 Horton M L
rear Horton M L
3545 Kruger A F
3551 Chester S A
3552 Wilson J H
rear Hone Jno
3557 Hobbs J C
3560 Anderson C H bldg contr
3563 Donnan C C
3568 Harkey J G
3571 Urquhart L C
3577 Wildermuth C K
3582 Black Leila E music tchr
Black W H
3583 Holmes W E
3584 Witterskog W J
3591 Tower H L
3592 Smith W H
Dwight
3603 Vacant
3604 Thompson A S
3612 Clark Josephine E
3621 Talbott G F
3622 Taylor G L
3627 Brown J J
3630 Anderson C J bldg contr
3638 Smith R W
3639 Gaul E W
3643 Shaver G W
3644 Schulte A E
3651 Noel E L
3654 Canham C L
3659 Flowerree F C Mrs
3660 Vacant
3667 Robison G H
3672 Bruha F J
3675 Springer H S
3676 Sorensen E H
3685 Kirkwood C M Mrs
3686 Mobbs W E
3692 Brock R S
3693 Stewart L H
3695 Krouse W F
Landis
3704 Murphy D A
3705 Malmin Thos gro
3711 Bebb A G
3712 Lake Wm
3721 Reed FT
3724 Dorey S O Mrs
3727 Rowley C J
3732 Lakin E C
3738 Quarles M W
3741 Wilhite Arth
3743 Bolani E L Mrs
3744 Atwood F E
3745 Stoddard B B
3747 Fry E L
3752 Camus Fred
3755 Musgrove J E
3757 Leech L B
3759 Worthy J C
3760 Dean E G
3761 Vacant
3763 Palazzo Antonio
3767 Chase M L Mrs
Smith E A
3768 Taylor E J Mrs
3774 Miller T M
3775 McCloskey Bert
3786 Fishel M E Mrs
3791 Parsell Chas
3794 Webster R W
Wightman
3801 Nelson E F
3811 Ladder Paul
3815 Warfield C K
3822 Haggart Hugh
3825 Anderson J H
3827 Kelly L G Mrs
3828 Storer O M
3834 Dodge H M
3841 King C B
University av
3920 Backstrom Warren
3927 Loeffer F C
Schreibman Dora Mrs
Smith R R
3928 Landeen A V
Powell J C
3934 Vacant
3936 Vacant
3937 Vacant
3938 Blakeley Rosa Mrs
3940 Hitchcock N S
3948 Wolters W H
3951 Eshelman W W
3953 Haines F B
3954 Randolph J E
3963 Hurst A M
3970 Walsh Verna Mrs
3976 Woodworth M D
3978 Erdman H H
3980 Schafer E C Mrs
3982 Bierling Otto
3984 Walker Benj
3986 McBride I I
3988 Downing B W
3990 Bailey L H
3992 Gilbert C L Mrs
3994 Vacant
Lincoln av
Boundary
Not open to El Cajon av
4116 Vacant
4121 Smith Ralph
4123 Kercher R M
4130 Bell N M Mrs
4133 Walker B F
4141 Berg A V
4169 Tuller H L
4179 Stromberg Susanna Mrs
El Cajon av
4321 Vacant
4348 Vacant
4352 Fehr Harry
4360 Vacant
4368 Vacant
4372 Vacant
4383 Vacant
Meade av
4411 Holman F S
4414 Ford Jas
4415 Palmer C W
4420 Vacant
4423 Vacant
4425 Sterner C I
4428 Vacant
4431 Vacant
4436 Caldwell C G
4439 Castro Alejo
4444 Vacant
4454 Vacant
4457 Comer W A
4462 Vacant
4463 Oveh J F
4470 Vacant
4471 Bart C W
4477 Hahn Harry
4478 Smith G S
4481 Steinhoff Milton
4482 Vacant
4493 Phelps H G
Monroe av
4502 Bourdon E J
4512 Vacant
4515 Vacant
4516 Rideout G H
4522 Smith R C
4523 Glenn Wm
rear Rains J F
4528 Vacant
4541 Wineken E K
4544 Ellison Chas
4549 McManus Josephine Mrs
4550 Kane M R
4557 Goes O A
4564 Campbell S I Mrs
4572 Palmer W L
4573 Vacant
4574 Vacant
4577 Kaczorowski P S
4582 Colter Duge Mrs
4585 Pittman C B
4594 Larsen Chris cement contr
Madison av
4603 Hungate J A
4604 Roche M L Mrs
4608 Browder P M
4609 Clark G L
4615 Dean Seward
4623 Glancy Thos
4624 Vacant
4626 Reed E W
rear Gregg E L
4628 Miles S W
4629 Matteson C E
4639 Johnson W W
4640 Bonville Wm
4646 Williams H R
4649 Ingalls O H
4653 Weed W H
4654 Sites F J Mrs
4656 Branch H E Mrs
4657 Piersall R A
4661 Nesbitt Nelson
4665 Goodspeed I J Mrs
4668 Bub H R
4674 Hacker Fredk
4675 Waller J L
4685 Eaton M E Mrs
Adams av
4714 Vacant
4721 Leonard A C
4722 McIntosh G E
4723 Stevenson M E
4726 Rohrbaugh E J
4738 O'Mara J H
4739 Maryhew L A
4744 Peterson Emil
4745 Stickle J E
4748 Back Theo
Back Theo & Son tallow
4751 Robbins L S
Robbins Robt
4753 Vacant
4754 Athey Wm
4756 Kildow G W
4757 Scanlon J J
4758 Warren Paul
4758½ Logan Clarence
4762 Hill V R
James M L Mrs
4763 Swift H E
4767 Schmidt Jos
4773 Hoelscher A G
4776 Seefeldt Fredk
4780 Sohn G H
Collier av
4803 Umbricht W L
4813 Harris E M
4817 Claxton J A
4827 Simonson E D
4828 Kaul W G
4838 Brandon F R
4844 Wilson Hannah Mrs
4849 Cole Mattie Mrs
4850 Covington J A
4857 Farris Robt
4858 Goddin Fred
4863 Stone E E
4864 Barrett E H
4873 Thompson W L
4883 Howell V W
4890 Brandon E W lndy
Copley av
BANCROFT— SOUTH— South from 1 blk north of Webster av, 1 east of S 32d
Webster
226 Rickman C B
255 Goodsight Wm
Clay
331 Weckerly W R
353 Worthington C B Mrs
357 Elmer V P
Franklin av
419 Coombs F G
425 Drysdale W B
429 Vacant

ROBBINS RUBBER CO.
TIRES
DISTRIBUTORS OF
NORWALK AND AMERICAN-AKRON TIRES
Retreading and Vulcanizing
1st and B
Phone, Franklin 3879

MAYER & BOYCE
644 7th St.
Phone, Main 1853
Agents for . . .
Pomona Manufacturing Co.
Heller Elevators
Cutler Hammer Mfg. Co.
Electrical Supplies
Motor Repairing
Elevator and Electrical Contractors

FRED C. SILVERTHORN & SONS
HAY ⸗ GRAIN ⸗ SEEDS
WOOD ⸗ COAL ⸗ FERTILIZERS
1501 MARKET STREET - - - TELEPHONE, MAIN 7151

Los Angeles
San Francisco

WM. R. STAATS CO.

Pasadena
San Diego

ESTABLISHED 1887
GOVERNMENT, MUNICIPAL AND CORPORATION BONDS
410 UNION BUILDING
FRANKLIN 4209

C. N. WOODWORTH
REALTOR
—
REAL ESTATE
INSURANCE
FINANCING
BETTER BUILT HOMES
—
909 Seventh
Main 7031

ELECTRIC BLDG
SIXTH AND E STS
Sunset Engraving Company
SAN DIEGO CALIFORNIA
"We occupy the entire ninth floor"
"Every employee a skilled artisan"
DRAWINGS AND ENGRAVINGS
FOR EVERY PRINTING PRESS PURPOSE
MAIN 1517
WE DO OUR BEST TO SERVE YOU

BANCROFT—SOUTH—Cont
Woolman av
540 Carrillo Louis
614 McNett Burnham
628 Powers E J
Martin av
Greely av

BANCROFT PL—North from C 1 blk east of 14th
1120 Vacant
1122 Vacant
1135 Vacant
1145 Kelly L Y

BANDINI — North from 2100 Water
Water
West Atlantic
Kurtz
Hancock
Moore
La Jolla av
Jefferson
Weller
W Columbia
Linwood
Guy
Orizaba

BANGOR—(La Playa) — North from 3400 Talbot
Talbot
Hill
Trumbull
Ullman
Yell

BANKS — (North San Diego) —Northwest from 4450 Greenwood

BANNING — (Ocean Beach)—Southeast from 2400 Catalina blvd
4138 Walsh Jas

BARBER PL—(La Jolla)—West from 1 blk east of 7600 La Jolla blvd
408 Dailey M L Mrs

BARNET AV—(Old Town)—East from 2800 Lytton
Lytton
3006 Ross E M restr
Neville
Robertson
Marshall
3200 Ryan Airline Inc
3338 S D Airport & Flying School
Midway dr begins
3450 S D Gun Club
3502 Cook W J restr
3602 Brown Airline & Flying Sch
rear Osborne F E J Mrs
3602½ Jensen C D clo clnr
West Atlantic

BARNSON PL—NORTH—East from 2710 Brant

BARR AV—(Mission Hills)—West from 4300 Dove
Dove
Eagle
Falcon
824 Morton Jas
830 Scott J M
Goldfinch
916 McCormick M H
921 Vacant
922 Sears A H
Hawk

BAY—(Point Loma)
1030 Quinn J J
1036 Jennings F S

BAY AV—East from 1500 S 29th
S 29th
S 30th
S 31st
3104 Corrigan P S
3110 Hanger Max
3116 Hess Nich
3118 Brown Larry
3164 Casteel O H
3168 Glancy L P
3172 Smith W G
3172½ Stickel P L
3175 Romero Michl
3181 Vacant
32d

BAY VIEW AV—North from 3700 A
A
Ash
Beech
Cedar
Date
Elm
Boundary

BAY VIEW COURT—(Mission Hills)—South from 1 blk east of 4000 St James pl

BAYARD — (Pacific Beach) — North from 1 blk south of 900 Pacific av
Braemar Lane
4004 Scripps F T
4005 Scripps T O
Pacific av
4121 Vacant
Oliver av
4225 Vacant
Reed av
4254 Vacant
4270 Reid Jno
Thomas av
Grand av
Hornblend
Garnet
Felspar
Emerald
Diamond
Missouri
Chalcedony
Law
Beryl
Wilbur av
Loring
Hyacinth
Tourmaline
Sapphire
5150 White E A
Turquoise
Agate
Archer
Van Nuys

BAYSIDE LANE — (Mission Beach) northeast from Mission blvd to Pacific av along Mission Bay front
2640 Vacant
2672 Quinn C A
2771 Burgess Curtiss
2776 Burns W R
2778 Vacant
2880 Nettleship Neil
2912 Stromberg B H Mrs
2916 Gardner Jack
2940 Popkinn Jas
2950 Vacant
3624 Harris J A
3626 Vacant
3633 Edwards H J
3633 Vacant
3644 Vacant
3648 Vacant
3727 Vacant
3732 Vacant
3763 Vacant
3774 Roberts D T
3776 Drew Rex
3783 Vacant
3841 Peters Jno
3845 Hoag Walter
3875 Vacant

BAYSIDE WALK—Mission Beach)—North from Aspen ct, 2 blks east of Mission blvd
2790 Lowe J R
3544 Vacant
3546 Vacant
3560 Vacant
3562 Hall H H
3584 Baumgartner F H
3614 Vacant
3665 Vacant
3676 Huffman V F
3680 Vacant
3682 Warner Jas
3688 Neal J R
3720 Vacant
3736 McCance W G
3746 Zeimer M O
3756 Vacant
3764 Vacant
3766 Vacant
3770 Thede D H
3772 Vacant
3780 Boynton Chas
3786 Vacant
3816 Merriman W W
3836 Vacant
3862 Hayhurst Fredk
3864 Gibson L D
3874 Vacant
3880 Vacant
3884 Yoring B E Mrs
3902 Pierce H B Mrs
3930 Clark J E

BAY VIEW COURT—Mission Hills) in semi-circle from 1850 Lyndon av, 1 south of Sheridan
4047 Heath Winifred Mrs
4051 Mason W W

BEACON DR—(Encanto)—South from 6750 Imperial av
567 Watkins O E

BEAN—North from 1650 West Atlantic
West Atlantic
Kurtz
California

BEAR DR—North from 500 W Walnut av

BEARDSLEY—Southwest from south end of S 22d
ft of Rogers Cold Storage Co
620 Vacant
Julian av
705 Cisneros Juan
710 Fisher C W Mrs
715 Castro Leticia
716 Black Mary Mrs
720 Smith J G
727 Logan C W
733 Oliver D L
741 Peralta Maria Mrs
744 Filippi Francisco gro
Kearney av
803 Cordova Raul
807 Padilla J M
811 Cota F C
812 Edwards C P
Skrylock S A
817 Masse L T

11th and "J" Sts.
Phone, Main 7144
QUALITEE DAIRY PRODUCTS COMPANY
Milk - Cream
Cottage Cheese
Wholesale and Retail

Willard STORAGE BATTERY
916 UNION, CORNER E
Wagner Electric Service

WESTERN AUTO ELECTRIC CO.
AUTOMOTIVE ELECTRICIANS

Willard STORAGE BATTERY
PHONE MAIN 7178
MASON TIRES

821 Arujo Ernesto
823 Najera J J
825 Noble Anna
828 Castro Salvador
Logan av
National av
1012 Amador Michl
1018 Vacant
1020 Rebas Estaban
1026 Rodriguez Adolpho
1032 Ochoa Antonia Mrs
1036 Flores Antonio
1042 Gomez B M
1046 Perato Frank
Newton av
1106 Hernandez Marie Mrs
1108 Flores Marie Mrs
1110 Estralla Avelino
1112 Miranda Josefa Mrs
1114 Lara Ernest
Main
Colton av
1335 Bolivar Packing Co olives
Railroad av

BEAUMONT AV—(La Jolla)—North from 700 Colima
5301 Anderson G A
Colima
5409 Vermaas Edna C
5459 Bohannon Earl
5477 Jackson Margt Mrs
Midway
5517 Vacant
5528 Booth W W
5545 Arey E H
5554 Sindlinger Herman
5563 Frevert A A
Forward
5605 Escher H J
5641 Gray E K Mrs
Bird Rock av

BEECH—East from 1500 1st
1st
119 Prendergast T W
137 Vacant
2d
216 Nichols M G Mrs
218 Chapin Helen L
220 Bradley I M Mrs
222 Donovan J A
224 Berry E J Mrs
Hutchinson Nellie A
227 Bobb R M Mrs
Macbeth Jennie Mrs
Slattery R M Mrs
229 Vacant
3d
346 St Joseph's Rectory
Brady Jno Rt Rev
Hurley Danl Rev
Lynch L A Rev
4th
412 Vacant
421 Scholl Frances Mrs
423 Supannick Arth
5th
506 Melanese Andreo
532 Bowen J N
Booth F R Mrs
6th
630 Scott C A
645 Vacant
647 Vacant
7th
710 Balluff J B
Kelton F E Mrs
Moore Nell
Neale E P Mrs
719 Vacant
730 Beeler Virlin
Clark Sophronia Mrs
Johnson F B
Meek F B
8th
802 Kennedy H U
804 Scholl W J
806 McNeilly W E
Sheehan M E Mrs
808 Vacant
815 Walbreck Pauline M gro
816 Bagby J W
820 Hudner W J
831 Thompson Jos
Thomson & Clark clo clnrs
833 Superior-Wheeler Cake Corp
835 Crawford L W shoe repr
848 Kentucky Apartments
Munch Luella Mrs
9th
914 McCulloch Hospital
917 Beran W J
Connelly Thos
Sypherd Lloyd
10th
Balboa Park
Not open to 28th
28th
2832 Griffin C O real est
Granada av
2850 Biehl Jno
29th
2906 Wismer A M Mrs
2938 Vacant
Dale
2953 Rosenthal Isadore
2961 Nicholson W M baker
2963 Singleton J H Mrs ladies furngs
Singleton Horace
Singleton Joshua
2965 Johnson Fred clo clnr
2967 Peiper F J
2969 Peiper F J barber
2970 Fanton R H gas sta
2971 Gallucci R W jwlr
2973 Rabsahl Emma Mrs needlework
2975 Hardy C S meats
2985 Heller's Inc gro
30th
3009 Warren Roy paints
3009 Wilson Martha Mrs needlework
3009½ Cook A W
Rickenberg L R
3011 Cook A W clo clnr
3016 Warren Leroy
Warren Roy
Fern
Grove
31st
3102 Bemis H J
3112 Darrah A H Mrs
3114 Lemcke Augusta Mrs
3121 Marie L C
Edgemont
3252 Finnigan Orin
32d
Bancroft
3254 Graney L W
3258 Dodge C F
3265 Steffgen C J jr
33d
Felton
Gregory
34th
Whaley av
35th
Pennell av
36th
McClellan av
Bay View av
37th
Parrot
38th
39th
40th
41st

BEECH—WEST—West from 1500 1st
1st
118 Mize J W
120 Ley Grace Mrs
Roberts M E Mrs
124 Davis O K
140 Lofthouse J M restr
145 Lowell L M Rev
150 Free Methodist Church
Front
220 Francis J H
222 Alhands H W
240 Watts H L
242 Storm D H
244 Vacant
246 Freeland H D
Union
319 Sharratt Lee
322 Archibald Fred
340 Tighe T J
State
406 Pickett E C
408 Lansing J C
410 Ryviers L B
427 Sandos Manuel
Soares Tony
Columbia
514 Valacio Tony
520 Lograsso Saml
525 Hallahan Michl
India
640 Grohs Mathew
Kettner blvd
735 Olsen D L genl contr
California
804 Williams Wm
820 Gooden E H Mrs
841 Noble Bert genl contr
Atlantic
Belt
Harbor

BELLEVUE AV (La Jolla)—North from 900 Colima
5421 Bosbyshell O M
5549 Coffman Hal
5563 Henry C J

BELLINGHAM AV (East San Diego)—Southeast from 3550 Myrtle av

BELMONT AV (Normal Heights)—East from Mountain View dr 2 north of 3800 Adams av
3801 Vacant
3811 Downing B O Mrs
Lesley J W
3819 Tucker J J
3828 Babcok L R
3829 Erwine S D
3832 Rose R E
3829 Skinner Clara E
3844 Ryan W A
3853 Howard H C
3866 Lawrie C L
3867 Chambers J H
3876 Schutte W H
Belmont av

BELT—North from 2 blks south of 1000 West F 3 blks south of Broadway
Harbor
F
E
Broadway
A
Beech
Date
Elm
Grape
Hawthorn
2162 Neptune Sea Food Co

BUILDING MATERIALS
CEMENT
PLASTER
LIME
METAL LATH
WOOD LATH
TILE
BRICK
STEEL
Reinforcing Steel
Catalina Crushed Rock
SAND
—
Somozided
Fire Preventer
Paints
Varnishes
Stains and Shingles
—
HAY, GRAIN
MILL FEEDS
WOOD
COAL
Blacksmith Coal
COKE
BRIQUETTES
FERTILIZERS
—
SPRECKELS COMMERCIAL COMPANY
310 4th St.
PHONE
Franklin 4147

MORTGAGE LOANS 6% THRIFT ACCOUNTS
WESTERN LOAN & BUILDING COMPANY
ASSETS $19,000,000
201 BROADWAY
CHAS. W. AMOS

SAN DIEGO LUMBER CO.
LUMBER AND BUILDING MATERIAL
Office, Yard and Wharf . . . . Foot of 6th Street

LA JOLLA SHORES
—
HUGH EVANS & CO., Inc.
Community Developers
—
Torrey Pines Road
Phone
La Jolla 460-W
—
San Diego Office
1170 Fifth St.

Vitrified Products Corp.
MFRS. OF
Highest Quality Building Tile Brick and Pipe
2843 Jefferson Street
North San Diego
TELEPHONE
HIL. 3092

BELT—Cont
2272 Calif Packing Corp fish canners
Juniper
2412 Westgate Sea Products Co

BELVEDERE (La Jolla)—East from 3 blk west of 7050 La Jolla blvd
340 Tschudi F N

BENESCH AV—East from 33d, 1 blk south of Broadway
33d
3306 Lopez Lorenzo
3320 Dyer F E
3336 Vacant
3342 Vacant
3351 Vacant
Benesch av
3354 Rios Florence
34th
3428 Furst Jno
3443 Shaffer C E
3451 Vacant
35th

BENICIA (North San Diego)—North from 2 blks south of 5500 Gaines
Yuma
Gaines
Mission Valley Hospital
Riley
Lauretta
Florentia
Linda Vista rd
Ruby

BENSON—Northeast from 1500 Linwood
Linwood
Guy
Puterbaugh

BENSON AV (Encanto)—East from ½ mile west of 65th, 4 south of Imperial av

BERLIN (Old Town)—Northwest from 3200 Locust

BERMUDA AV (Ocean Beach)—West from 3700 Del Mar av, 3 south of Chatsworth blvd
Del Mar av
Pescadero av
Chatsworth blvd
Catalina blvd
Santa Barbara
Guitoz
4519 Boyd Mabel E
4568 Brenner C O
Froud
4619 Vacant
4631 Bowron Jno
4651 Douglass Marcellus
4655 Vacant
4676 Leonard W B
Ebers
4711 Vacant
4722 Watkins Kate
4837 Healy I C Mrs
DeFoe
4844 Richie P A

BERNICE DRIVE (Ocean Beach)—West from 2 blks north of 2050 Chatsworth blvd
3804 Cook S G
3815 Brown T K

BERTING (East San Diego)—North from 5400 El Cajon av

BERVY (North San Diego)—Northeast from 4500 Empire, 1 south of Gardena av
2520 Owen C H

BERWICK AV (Roseville)—East from 3750 Del Mar av
Del Mar av
Byron
Dickens
Goethe
Ingelow

BERYL (Pacific Beach)—East from 4900 Ocean blvd
Ocean blvd
Allison
856 Vacant
Bayard
Cass
Dawes
Gresham
Haines
1521 McMinnville Robt
1507 Vacant
Ingraham
Jewell
Kendall
Lamont
1904 Rozzelle Annie Mrs
1921 Davies R M
Noyes
Olney
Pendleton
Quincy
Randall

BESSEMER (La Playa)—West From 1000 Rosecrans

BETA—East from 1850 Thor, 5 blks south of National av
Thor
3649 McCafferty Walter
3653 Aiman H F
3663 Corder E L
3671 Carp L L
3676 Kober Wm
3680 Ross C M
3696 Bruner Victor
37th
3737 Hughes J S
3751 Dixon G A
Marrs C C
3772 Kent R J
3788 Beyer R A
38th
3805 Johnson S A
Whiteford Clara Mrs
3812 Copeland Isaac
3817 Springer L M
3836 Leconte Felix
3845 Clarke W F
3852 Richter Chas
3855 Carmody W J
3856 Vacant
3879 Howard A C
3892 Wood L S
39th

BEULAH AV (La Jolla)—North from 400 Colima

BEVERLY (Encanto) — North from 5500 Radio dr
Radio dr
Geneva av
Lenox dr

BIONA DRIVE (Kensington Park)—North from east end of Norfolk ter
4612 Smith F M
4620 Maerien Chas
4627 Vacant
4636 Anderson G L
4640 Manning M H
4649 Dodge L H
4650 Fibiger Alb jr
4653 Vacant
4656 Pfeiffer C H
4663 Vacant
4669 Vacant
4669½ Vacant
4670 Gilmer J P
4679 Goss O R
4684 Fisk H J
4685 Vacant
4689 Daley G R
4690 Ely Clara Mrs
Rochester rd
4820 Ault J W
4849 Vacant
4853 Vacant

BIRCH—Southeast from Pluto, ½ blk south of 3400 Boston av
3236 Romero Juan
3247 Guerrero Julio
3252 Oakland L M
3257 Luque Emetario
3260 Powers Jno
3293 Ortman O W
3311 Guerrero Max
3314 Rodee Edw
3321 Arguello Albt
3327 Stilwell K J
3338 McCrary Boss
3339 Nelson T R
3346 Gall J A
3347 Metzko Paul
3356 Bresler J B
3373 Vacant
3383 Anderson Jas
Confar Susie Mrs
Hyler Morris
Pluto
Rigel
3514 Daken Geo
3521 Sahrdeck Chas
3527 Karamees Peter
3545 Johnson T L
3546 Wilber A E
3549 Fanning Jos
3582 Bambush Jos
3587 Aguirre Salvador
3592 Molina Julian
Siva
3605 Emge Jos
3618 McCaffrey Malem Mrs
3621 Vacant
3625 Freeman H V
3627 Shipley Roy
3630 Arnason Peter
3638 Bjarnason Sigurd
3676 Randall J W
3677 Vacant
Thor
3701 Roczey L B
3722 Anderson A G
3742 Smith J W
Una
3754 Petetit R A
Trudell J G
3768 Wise W J
3773 Hill G G
3776 Trelikes Tony
3783 Holcomb Carl
Vesta
3809 Springer Lottie Mrs
3815 Otto Martha Mrs
3818 Vacant
3830 Anderson G E
3832 Eoff G W
3833 Mattoon W R
3836 Baldwin B W Mrs gro
3839 Mattoon Levette
3853 McClure G A
3888 Capwell H S
3894 Baldwin B W Mrs
Baldwin F L
Woden
3932 Swanson J O
3937 Clough R G
Osborn
3975 Munroe J N
Earl
40th

R. C. PENNINGTON
Automobile (Complete Coverage)
Workmen's Compensation
Phone, Main 9036
INSURANCE SPECIALIST
Life
Casualty
1030 Eighth Street

CARPENTER'S
(The Stationers' Corporation)
952 SIXTH STREET SAN DIEGO
COMMERCIAL AND SOCIAL STATIONERS
OFFICE SUPPLIES
Y. & E. FILING EQUIPMENT AND SUPPLIES
THE MIMEOGRAPH LINE
Complete Book Department

BIRD ROCK AV (La Jolla)—East from 3 blks west of 5700 La Jolla blvd
Dolphin pl
Abalone
305 Sexton Margt Mrs
Chelsea av
La Jolla blvd
Electric av
Beaumont av
Waverly av
Bellevue av
Taft av
Linda Rosa av
View av

BISBEE (North San Diego)—Southeast from Mission Bay, 4 west of 1800 Phoenix
Globe
Prescott
Tucson
Clifton
Phoenix
Goldfield
Nettie
Lieta
Memphis
Paul
Nashville
Lehigh
Knoxville

BISHOP DRIVE (Encanto)—South from Eleanor dr, 1 west of 65th

BISHOP'S LANE (La Jolla)
7730 Vacant
7738 Livingstone R C
7745 McAuley Matilda
7760 Fisher S G
7818 White Mary
7820 Ryan T E
7824 White W G
7848 Putnam S R

BITTERN (Encanto) — North from 1100 Madera
1105 Hensley Minerva Mrs
1145 Serge J F
1147 Walker Geo
1242 Bell J E
Klauber av

BLAINE AV (Mission Cliffs)—East from 3900 Cleveland av
Cleveland av
1504 Norris J N
1505 Robinson Walter
1508 Dougherty F J
1513 Neubert F R
1514 Cotta Berneti
1515 Stephens C F
1521 Deering M M Mrs
1523 Richter W M
1524 Yard Margt Mrs
1527 Humphreys W V
1530 Williamson M M Mrs
1536 Elliott F G
1540 Box G S
Normal
1618 King F L
1622 Muchlinski V J
1625 Kenneally Jas
Centre

BLOCK (Roseville)—East from 3550 Garrison

BLUEBIRD (Encanto) — North from 6600 Mariposa av

BODEGA (Ocean Beach) — Northwest from 300 Warrington

BOLINAS Ocean Beach) — Northeast from 4400 Voltaire
2233 Talbot Frank
2239 Cline Roy
2244 McNair W B
2244½ Rowley F C
2247 Long W H
2252 Vacant
2255 House J R
2257 Friel G J
2269 La Tour E J

BON AIR (La Jolla)—East from 1 blk west of 6800 La Jolla blvd
206 Woodhull J F
210 Vacant
236 Sears G A
305 Vacant
309 Clark G B Mrs
Holladay Caroline nurse
316 Moore Eliz M
336 Ely Mary
341 Blue Sea Cottages
Burke J M
Harvey Geo
Marsh F E
Perry J A
Ryno W P
Taliferro Frank
Whitley J F
Woodhull G H
372 Cooper L B
414 Martino H J
422 Manning H N
La Jolla blvd
522 Hurley A I Mrs
523 Fleming J A J
534 Thompson Emily Mrs
544 Vacant
550 Mills Wm
637 Vollmer W S
643 Fernstrom Elmer
654 Van Laere Adolf
Draper av

BOND (Pacific Beach)—North from 2700 Pacific av
Pacific av
Reed av
Ivy av
Hornblend
Magnolia
Figueroa blvd
Grand av

BOSTON AV—East from 110 S 26th
S 26th
2619 Wilson B M
2621 Sale A W
2626 Milligan Maurice
2627 Duffy Wm
2629 Casto Adolpho
2635 Goatley H H
2640 Kirkpatrick G E
2644 Hutchinson W S
2645 Hernandes Francisco
2650 Paugh Chas
2651 Barrett Jerry
2652 Paugh J W
2661 Smith E J
2662 Darrienlat Pierre
2684 Dehesa Felisa Mrs
2685 Collins F W
S 27th
2701 Rouchleau J L
2715 Cinnamon Minnie Mrs
2715½ Hastings Kate Mrs
2718 Rauch W W
rear Grijalva Frances Mrs
2736 Vacant
2742 Martinez Margarito
Torres Pasilano
2750 Picon Jesus
Reneley Louis
2758 Vacant
2764 Haggblom Emil
2765 Read R E
2768 Alford T E
Codd Henry
2778 Neymeyer Dora Mrs
2795 Brown H R
S 28th
2814 Smith A E
2825 Johnson A H
2833 Prather Syble Mrs
2836 Boburn G J
2837 McClure H M bldg contr
2841 Garrison M E
2842 Walker P G
2850 Whigham F C
2851 Clark P S
2861 Coldiron J J
2862 Cultis M L
2863 Kallesar Gladys Mrs
2865 Denton W L
2866 Vacant
2867 Lee E B Mrs
Walker C E Mrs
2869 Nulton D L
2874 Vacant
2879 Gaugh H E
2879½ Reaves J C
2882 Morris W G
2884 Vacant
2886 Vacant
2893 McClure W W
S 29th
2911 Bush J M Mrs
2917 Werblinger Andw
2925 Cicalo Jos
Pistole O S
2929 Botz Peter
2931 Roggenbuck Alex
2944 Huss Harry
Cleveland J S
2947 Szaba Miklos
2955 Browning L O
2961 Young C E
2966 Strader Frank
2970 Perez Cito
S 30th
3001 Carr C V
3002 Wiebens Fred jr
3012 Lind A E
3019 Piepenbrink P J
3020 Zengel J C
3026 Tregilgas J H
3028 Little E A Mrs
3032 Brenton Geo
3036 Vacant
Robinson Carrie Mrs
3043 Shaw T W
3045 Vizner Lawrence
3046 Bending H J
3054 Arnold L T
3077 Vacant
3078 Leary J E gro
rear Peck C L
S 31st
3138 Keays T A
3145 Joseph Steph
3150 Scoby Clara Mrs
3151 Vacant
3160 Cothenet Louis
3168 England J M
3171 Atherton L L
Atherton Martha Mrs
Cox L E
3176 Davis Jas
3188 Vacant
S 32d
Dalbergia
3202 King A V Mrs
3212 Knudson Iver
3220 Beswick E P
3222 Kennee Hattie Mrs
3242 Bottroff T N
Cottonwood
3272 Doheney Gladys Mrs
Hooper Chas
3273 Dutton B W
3275 Willard Wm
S 33d

Alfred Stahel, Jr.
Realty Analyst
—
Alfred Stahel, Jr. Company
REALTORS
INSURORS
—
1502 FIFTH
MAIN 3414

PICKFORD BARKER INC.
FACTORY DISTRIBUTORS
THE GENERAL
TIRES and TUBES
—
Cor. 2nd & B Sts.
PHONE
Franklin 1291

STILES SEED STORE = 630 E Street
POULTRY, BEES AND GARDEN SUPPLIES - PHONE, MAIN 0793

WESTERN METAL SUPPLY CO.

SEE PAGE 78

HARDWARE AND PLUMBING JOBBERS

215 7th Street SAN DIEGO, CALIFORNIA Phone, Franklin 3111

Office Phone 410-J
Res. Phone 175-W

R. F. ZIMMERMAN

Plumbing and Heating Contractor

7921 Girard Ave.
La Jolla
California

BOSTON AV—Cont

S 34th
Pluto
3418 Lopez Eberisto
3421 Sinohui B C
3423 Sinohui Margt Mrs
3430 Vargas Pedro
3434 Burke Lee
3440 Vacant
Acacia
3473 Vacant
3478 Hinton Wm
S 35th
3529 Kenworthy J C
3545 Gibson A J
3551 Kory L H
3575 Griggs A L
S 36th
Emerson
3651 Dunn R M
3695 Morgan W L
S 37th
3718 Casias Herrerjo
3720 Alonzo Jose
3738 Razo Trinidad
3744 McNeal D W
3763 Silva Francisco
3776 Acosta Nasalio
3784 Casanova Frank
S 38th
3820 Razo Guadalupe
3830 Amaro Apolonia
3836 Sinohui Edw
3843 Arellano Max
3847 Strong A J Mrs
3852 Padilla Salvador
3860 Rodriguez Rumeldo
3866 Guadalupe Cano
3867 Shadt Justus
S 39th
S 40th
4012 Sieser Gottlieb
4038 Berghofer Geo
S 41st
Cor Highland av, Andrews R M
Highland av
City Limit

BOULEVARD PLACE (La Jolla)—N fr 7800 Lookout dr

BOUNDARY—N fr 4000 Imperial av
Imperial av
Greenwood Cemetery
Mt Hope Cemetery
Market
F
Hilltop dr
939 Stein A C
943 Kahn Albt
Broadway
C
B
Lemon Grove blvd
A
Parrot
Ash
Beech
Cedar
37th
Hazel
Date
Elm
Bay View av
Fir
Grape
Hawthorn
McClellan av
Ivy
Juniper
2304 Coltart Ian
2351 Anderson M L
2447 Smith Louisa Mrs
Kalmia
Laurel
Maple
Redwood
3116 Dunlap K A Mrs
Thorn
McKinley
3312 McMaster W H
3322 Mosher O L
3339 Flanagan F J
3358 Worthington G E
Upas
3403 Chapman Marie Mrs
3411 Weed O D
3437 Vacant
Myrtle av
3507 Lindsay Jas
3509 Lindsay Jas gro
3511 Alverson G E
3519 Mann J E cesspool contr
3525 Vacant
3544 Stauffer E D
Dwight
3552 James C F
3555 Vacant
3560 Restine J E
3565 McGee Roy
3569 Davis J G
3575 Sawyer H M
3585 Wermouth Chas
Dwight
3615 Wiedenbohm B W
3617 Dunning M W
3621 Cookson G A
3629 Meadows E W
3641 Gale H A
3649 Shepherd C E
Felton
3650 Stephens L E
3654 Vacant
3662 McBride B F
3668 Knight Benj
3673 Fadden G E
3676 Welty Nannie Mrs
3686 Richardson Berkeley
Landis
3703 Wilhelm Fred gro
3711 Vacant
3715½ Hood T J
3722 Connery E W
3727 Wells F E bldg contr
3737 Norman Alf
3744 Dwyer O K
3745 Smith G C
Smith M P Mrs
3751 Wheaton F G
Wheaton F J
3761 Clark W T
3765 Hedquist E E
3775 Harman Ants
Boyd Carrie
Boyd Geo
Harman H F
Quinn Eliz Mrs
Quirin Eliz
Sare T I
Wagner F P
3785 Irvine M A Mrs
Palmer H B
Wightman
33d
3835 Trader C T
3857 Marr W O
3867 Staton C O
University av
3920 Maryhew G M Mrs
3929 Adler Chas
3932 Haulman M E
3935 Luccock R R
Rosenberger Harold
3943 Presher H E Mrs
3945 Silva R A
3951 Sorensen M J Mrs
3955 Silvers J F
3959 Sanchez J M
3971 Hull L J Mrs
3977 Beck B W
3977½ Abney Argus
Lincoln av
Bancroft
4012 Anfangar Morris
4022 Trader J W
4026 Trader Claude
4031 Aspe Jas
4032 Bell P F
4037 Morgan W R
4040 Rosenberger L S
Polk av
Wisconsin
4052 Vacant
4056 Vacant
4060 Kyney Lee
4075 Stetson E A Mrs
Polk av
4157 Vacant
4163 Vacant
4169 Stevenson F W
Orange av
32d
Howard av
4203 Conklin I E
4204 Johnson A J Mrs
4210 Goodman Andw
rear Day Frank
4211 Vacant
4219 Mobley Ray
4220 Bergeron J G
4235 Hicks Guy
4249 Vacant
4265 Conner J W
4271 Vacant
El Cajon av
Meade av
Iowa
4430 Daley G R
4440 Ramos Valeriano
Monroe av
4515 Padella Raymond
4521 Herrera L R
4535 Brooks Thos
4539 Colomb G J
Illinois
Madison av
4629 Kenner K C
4635 Morman Jos
4645 Colby H A
4646 Blair E A Mrs
4649 Johnson I A
4651 Boland Thos
4654 Corson R W
4660 Stevens G A
4661 Vacant
4666 Chilcote R E
Adams av
4714 Picard L H
4715 Bagley Henrietta Mrs
4718 Noel H C Mrs
4730 de Bourgneuf E R
4740 Vacant
4743 Wigton M M
Works av
4750 Vacant
4760 Vacant
4770 Vacant

BOUNDARY—SOUTH — South from 4000 Imperial av
Imperial av
Franklin av
Woolman av
T
Logan av
Newton av
Boston av

BOUNDARY (Encanto) — East and west from south end of S 65th
6335 Key C H
6340 Owen P B
6530 Meronda Ray

BOW AV (La Playa)—North from Fort, 2 east of 600 Catalina blvd
Fort
Dudley

W. J. BUSH CITRUS PRODUCTS COMPANY

Manufacturing Chemists and Flavoring Extracts

NATIONAL CITY CALIF.

(See Page 60)

TROWELED CEMENT ROOFING TILE

IN RED, WHITE, GREEN AND YELLOW

Also Ideal Building Blocks, Coping, Balustrades, Faced Brick in All Colors and All Special Artificial Stone

STOPHER CEMENT, STONE, BRICK and ROOF TILE FACTORY

OFFICE AND FACTORY 1910 Logan Ave., Corner Crosby Phone, Main 1772

SALMONS & SCHAEFER

Entrance 306 John D. Spreckels Bldg.
625 Broadway

General Agents Aetna Affiliated Co.'s

Insurance and Bonds Phone - Main 0244 INSURANCE

Jennings
John
Inez
Talbot

BOWDITCH (E S D)—North from Cooper av to Nile, 1 north of Maple

BOWER (Encanto)—south from 6300 Pittsburgh av

BOYD (Mission Cliffs) — North from 900 Johnson av
4225 Norris Jack
4231 Kellogg R B

BRAEMER LANE (Pacific Beach)—East from south end of Bayard

BRAMSON PLACE (University Heights)—East from 4200 32d
3208 Daugherty Eliz
3212 Jones G C
3214 Iverson H S
3220 Vacant
3226 Caldwell C O
3232 Seidler H A
3236 Cottrell B H
3244 Mason F H
3284 Smith F D
3290 Henderson J W

BRANDYWINE (Pacific Beach)—East from 4500 Morena blvd

BRANT—North from 2050 Union
Union
Hawthorn
2143 Miller J C
2163 Hart B B
Hart B L
2169 Welch J G
2145 Darnell Delcenia Mrs
Ivy
2214 Rogers Jennie Mrs
2247 Hilb J F
King Marjorie nurse
Murphy J E
2251 Klindt C A
Juniper
2306 Robbins I A
2320 Fogt A C Mrs
2327 Crell W F
2328 Flanagan A J
2329 Kelley P C
2341 Kelley Julia Mrs
2371 Rounsefell S G
2408 Zolezzi Julius
Kalmia
2429 VonBriesen Harold
2443 Smith E E
Smith S E
2446 Snyder J W
2455 Jessop G C
Laurel
2535 Frame J G
2540 Robinson Oscar
2541 Prescott Alf
2555 Alverson W D
2565 Beed L W Mrs
2871 Hill A R
Maple
Nutmeg
Olive
Palm
Arroyo dr
Quince
Redwood
3100 Dorland W S
Spruce
3212 Thew A L Mrs
3226 Murphy J H
3233 Anderson T O
3248 Frank Henry
3268 Hurlburt R E
Thorn
3329 Polhemus Willis
3341 Barmore N L
3355 Beach W D
Walker L A
3370 Morison N I
Strait L B
Upas
Walnut av
3596 Jahries W C
Brookes av
3654 Irish Wellington
3670 Hallawell J L
3692 Sperry R B
Pennsylvania av
3746 Whitehead S S
3748 Duthie J F
3762 Fay J A
Robinson av
3840 Lee J O Mrs music tchr
3855 Stegmuller H R Mrs
University av
3904 Bonwell Marvelle Mrs
Wilson V L Mrs
3927 Vacant
3930 Scofield H B Mrs
3936 Keller L M
Washington
4017 Clark Della Mrs C S pract
Clark G F
4023 Vacant
4027 Worcester School
Worcester L W Mrs
Worcester W F
4049 Thompson W S
rear Hall G V
4051 Brittain M L Mrs
4057 Grogan Mabel D
4059 Eacker F G
4061 Parker A H jr Mrs
4063 Staehelin Ralph
Lewis

BRIGHTON AV (Ocean Beach)—Northwest from 2100 Venice
Venice
4400 Hilliard J L
4404 Kentner E C
4408 McElwee F B
4427 Vacant
4452 Fahle Fritz
4460 Skinner M W
4461 Chutor I S
Guizot
4504 Stringer W L
4511 Manning F C
4522 Price Ernest
4535 Waters A B
4544 Christenson J C
4551 Harrington J R
4552 Colbert G C
4564 Beaudry S B
4569 Vacant
4577 Brand B D
4578 Vacant
4591 Frey Jno
Froud
4603 Muller H J
4604 Tank H B
4620 Johnson A E V
4630 Evans A L
4633 Sorensen Wm
4636 Brauer J O
4654 Lane Fredk
4655 Howland Spencer decorator
4660 Ellis Harriett Mrs
4661 McBride Albertha E
4668 Osell Nellie
4676 Luedke J H
4682 Hollycross J E
4693 Phillips Edith C
Ebers
4711 Cox A M
4717 Ahlgren O A
4720 Armstrong J H
4727 Gerard H J
Jones M S Mrs
4730 Schnidler G W
4741 Vacant
4745 Tibbetts H V
4746 Lancaster Henry
4753 Tanner J O
4754 Rouch Wm
4771 Benson E M
4773 Dunn W S Rev
4774 Schlichter M H
4786 Thebaut A M
4790 Henderson F A
4796 Reed L V Mrs
De Foe
4809 Shepley R G
4811 Foster O K
4813 Cleaver N J
4817 Bennett A L
4819 Hoover Eli
4830 Vacant
4831 Wood C E
4832 Tombleson G W
4844 Martin H T
4854 Johnson Jno
4856 Vacant
4875 Morefield W F
Cable
4903 Hager H H
4906 Reinfrank G F
4909 Schaefer H F
4927 Vacant
4928 Hunt J D
4930 Leland H E
4935 Near C F
4939 Vacant
4940 Watson Emmie B
4952 Vacant
4942½ Monteith Margt
4946 Bell A J
4951 Syphrett E F
rear Bailey G E
4959 Garnier Jules
4960 Howe Lillian M
4961 Munster F H
4964 Cundell C B
Bacon
5028 Olivette Court
5030 Horton C J S
5035 Kelley Ida Mrs
5042 Vacant
5052 O'Donnell J J
5054 Bright Apartments
Sweet C E
rear Gilmore J H
5059 Mitchell B P
5063 Vacant
5063½ Vacant
5065 Lipscomb R G
5067 Hayes E C
5068 Patterson Wm
5069 Cantrell J S
5069½ Vacant
5071 Ben Mar Court
Abbott
5111 Vacant
5125 Cowan Fitzhugh
5127 Smith Oren
5129 Klier G E
5130 Miller W A
5131 Vacant
5146 De May J W
5172 Omaha Apartments
McPhee J A
Raymond Susan Mrs
Spray

BRIGHTON COURT—(Mission Beach)—East and west from Mission blvd 10 north of bridge
829 Boynton C D

BROAD AV—East from 950 S 33d

BROADWAY—East from 1000 1st, bet C and E
1st
Union Oil Co gas sta
100 Pickwick Shops drugs

RARE PLANT GARDENS

L. C. KELLOGG

PLANTS
TREES
SHRUBS
LANDSCAPE GARDENERS

SALES YARD
805
16TH ST.
SAN DIEGO

GROWING GROUND
945
E. 20TH ST.
NATIONAL CITY

TILE

ART AND DECORATIVE
MANTELS
BATHS

Store Fronts

Drain Boards

STAFFORD

3273 University
PHONE - HILLCREST 6835

DR. H. FOX ROLLER, D. C.

BODY CORRECTION MEANS HEALTH

OUR TREATMENT IS IN LINE WITH NATURE'S WAY OF CARING FOR THE BODY

Phone, Main 2493 713-715 Bancroft Bldg., First and Broadway Res. Phone, Main 3458

Glen Abbey Memorial Park

San Diego's Modern Cemetery

Two Miles East of Chula Vista on Concrete Highway Leading to Bonita
City Office in Commonwealth Building

BROADWAY—Cont

101 Barney & Rife real est
Mission Beach Co real est
102 Edwards Sales Co Inc elec refrigeration
107 Jacobson Isidor men's furnishings
113 Martikas J P confr
114 Rozman Frank tailor
118 Glaser Bros Inc whol cigars
Hahn Chas barber
Rath G E cigars
Simpsonis Fatous shoe shr
121 Spreckels Theatre Bldg
Spreckels Theatre
Builders Exchange basemt
Eggers W H mfrs agt basement
Latham Geo mfrs agt basement
Master Painters Assn basement
Pittsburg Pacific Water Heater Co basement
Tharp Robt mfrs age basement
Ackermann C J mfrs agt
DeRiemer & Fisher attys
Dodge & Hayward theatre
Gaughen R E loans
Howard K W mfrs agt
Kirchmaier P A mgfrs agt
McNulty C O mfrs agt
Wark H A mfrs agt
McManness Chris barber rm 201
Fritzlen C E Co real est rm 202
Continental Life Ins Co rm 203
Metropolitan Trust Co of Calif rm 205
Mortgage Insurance Corp rm 205
Security Housing Corp rm 205
Lavine Louis mfrs agt rm 207
Jarboe F J genl contr rm 209
Foster & Hash chiros rm 211
Culver F D lawyer rm 213
Sauer J G office rm 214
McKay R A lawyer rm 215
Halsted F R Mrs chiro rm 216
Halsted J E chiro rm 216
McDonald & Potter engr rm 218
Steffgen Chas & F W genl contrs rm 221
Kieferle J A chiro rm 224
Cochran K R real est rm 225
International News Service rm 225
Universal Service rm 225
Remondino C H E phys rm 228
Wurster Construction Co rm 231
Ralston F J ins rm 232
Wakeling T A ins rm 233
Ludington W F ins rm 234
Cleland J M ins rm 234-36
Clear Lake Beach Co real est rm 237
Lyons F E loans rm 238
Kreider S L steamship agcy rm 239
White M G genl ins rms 241-243
American National Ins Co rm 246
Stallard Harvey dentist rm 247
Stallard Mendell dentist rm 247
Stevens H H real est rm 249
Tucker J Z lawyer rm 249
Champ G F adv rm 250
Davidson E F adv rm 251
American Building and Investment Co rm 253
Martyn Free X Hay chiros rm 255
Dorn A L lawyer rm 261
Logan J S ins rm 263-264
Western States Life Ins Co rm 263-264
S D Paving Contrs Assn rm 266
Brown N E & Co cement distrbrs rm 267-268
Pacific Meat Products Co rm 269
McLean & Steck civ engs rm 271
Malcolm D G archt rm 271
Bourbon Claude genl contr rm 272
Hadra F D ins rm 273
Shoreacres Country Club rm 275
Keith J B phys rm 276
Pacific Homesite Realty Co rm 301
Willmott J W lawyer rm 302
Vacant rm 304
Jackson R A genl contr rm 305
Titus N R & A B real est rm 306
Snyder R W archt rm 307
Gentles Trading Co exporters rm 308
Hanford Paul real est rm 308
Haunt R A geologist rm 308
Vacant rm 309
Buy-in-San Diego Club rm 310
Vacant rm 311
Uribe J B lawyer rm 313
Simmonds Frank Co real est rm 315
Goedike Photo-Copy Service rm 317
Public Stenographic Service rm 319
Union Lithograph Co Inc rm 319
Albion Lumber Co rm 321
Faulkner Alfd acct rm 322
Bowlby J H lawyer rm 323
Vacant rms 324-325
Roberts Margt coml artist rm 326
Seymour & Seymour adv rm 326
Murphy J H real est rm 327
Paxton-Golze Co ins rm 329
Mercer & Callaghan real est rm 330-332
Kettner Wm Co The genl ins rm 334
Vacant rm 336
Bradstreet Co merc agcy rm 337
Minor Clarence ins rm 338
Hayden A W ins rm 343
S D Mortgage Co rm 343
Silver Gate Bldg & Loan Assn rm 343
Wankowski V & Co ins rm 343
Western Investment Co rm 343
Doran & Boyd gen contrs rm 345
Gearhart L S massage rm 347
Gearhart W F massage rm 347
Tijuana Jockey Club rm 350
Smock Anna M osteo rm 353
Independent Licensed Real Estate Brokers rm 354
Vacant rm 355
Peterson H H genl contr rm 356
S D Tourist rm 356
Evans W H lawyer rm 358
Kew R M lawyer rm 358
Vacant rms 361-362
Board of Fire Underwriters of the Pacific rm 363
Gilmer J D phys rm 368
Baskerville E R lawyer rm 367-370
Praetorians The life ins rm 369
State Bureau of Labor Statistics rm 371
Noble A J osteo rm 374
Steen F N osteo rm 374
American Investors Inc loans rm 377
Gottstein Jno loans rm 377
Union Oil Co rm 402
Hoffmann E M archt rm 408
Gage C E real est rm 410
Freese Herman lawyer rm 412
Sloan T L lawyer rm 412
Amos A A lawyer rm 413
Amos Investment Co
Collection Service Bureau rm 414
Findley's Direct Sales Co ladies furngs rm 415
Vacant rm 418
Haskins & Sells pub accts rms 419-21
Davis Izer real est rm 423
Irish F D chiro rm 426
Vacant rms 427, 428
Barron A E real est rm 429
Jennings F S office rm 430
Kalosky W J chiropodist rm 431
Coffield H B lawyer rm 432
Traggardh J G office rm 433
Metropolitan Life Ins Co rm 435
Atkinson C F ins rm 438
Northwestern Mut Life Ins Co rm 438
Pacific Employers Ins Co rm 439
Iona Company health appliances rm 440
Neale H N & Son ins rms 442-443
Gist Gilman A Agency ins rm 444
Watson & Sutton contr rm 445
Bailey M F dentist rm 447
Bullard O K dentist rm 447
Emeis H P dentist rm 447
State Compensation Ins Fund rm 453
Vacant rm 455
Building Material Dealers Credit Assn rm 456
Vacant rm 457
Huber H L auctioneer rm 458
Lever J W Co ins rm 458

GRANDALL'S PARASOL CANE AND KEY SHOP

PARASOLS COVERED

TRUNKS OPENED and Repaired

1342 5TH ST.
PHONE
Franklin 1738
After 6 P. M.
Phone, Main 0882

NELL MOORE REAL ESTATE
BUSINESS PROPERTY and HOMES
831 Ash Street -:- Tel., Main 3404

Forty years experience in all classes of Printing, enables us to give our clientele the benefit of wide experience in most all ways of handling your printing problems to the best advantage.

SAN DIEGO LINOTYPING CO.
642 Fourth Street——Main 0422

WIESLER & COMPANY

REAL ESTATE - STOCKS - BONDS

801 FIRST NATIONAL BANK BUILDING

H. J. WIESLER
PHONE
FRANKLIN
2273

Pacific Mutual Life Ins Co rm 458
Woods & Walter lmbr brokers rm 458
Hammond Lumber Co rm 459
Fernandez-McGregor Luis vice consul Mexican Consulate rm 460
Ferreira Enrique Mexican consul rm 460
Mexican Consulate rm 460
Weinberger Henry real est rm 463
United States Veterans Bureau rm 465
Calif Radio Co Inc rm 467
Hanssen & Swearingen archt rm 469
Dill H W ins rms 470-471
S D Truck Owners Assn rms 470-471
Vacant rm 472
Radford R R bldg contr rm 473
Swan C A bldg contr rm 473
Bakesef Saml struct eng rm 475
Hamilton A J archt rm 475
Bryant M F dental labtry rm 476
Jopling Employment Service rm 477
Groves J S archt rm 501
Wheeler W H archt rm 501
Ellison W H stocks rm 502
Walters B J lawyer rm 502
Vacant rm 504
Associated Artists rm 505
Northridge E C artist rm 505
Boone A R writer rm 506
Fawcett H H publrs rep rm 506
Vacant rm 507
Bulmer J H real est rm 508
Thayer W J lawyer rm 508
Monroe Calculating Mach Co rm 509
Preston C S lawyer rm 511
Comly J R civ eng rm 513
Hill R G rm 514
Hill T B acct rm 514
Vacant rms 515 516
Young E N phys rm 517
Subdivision Realty Co rm 520
El Panorama Country Club rm 521
Kipp S S lawyer rm 524
Kipp Sylvester lawyer rm 524
Kipp V S lawyer rm 524
La Jolla Beach and Yacht Club rm 526
Sun Life Assurance Co of Canada rm 528
Kiddie Shop Inc children's wear rm 529
Illinois Bankers Life Assn rm 530
Rogers Lincoln archt rm 533
Elliott Mabel M osteo rm 535
Morgan Gwladys osteo rm 535
Snyder T F mfrs agt rm 536
Kistner T C & Co archts rm 537
Peckham, Green & Ray ins adj rm 538
Clark H S real est rm 539
Turrentine & Wright lawyers rm 542
Aveldson Insurance Agency rm 543
Rasmussen & Chivers real est rm 544
Chartres-Martin E P phys rm 545
Clark H C lawyer rm 548
Hewicker J A lawyer rm 548
Tompkins W M lawyer rm 548
Tompkins & Clark lawyers rm 548
Gillmore Jas real est rm 549
Expert Service Bureau emp agcy rm 550
Nurses' Directory office rm 550
Physicians' and Surgeons' Telephone Exchange rm 550
Asbestos Products Co roofers rm 551
Johns-Manville Inc of Cal asbestos products rm 551
Hoopes & Mack civ engrs rm 552
Farnham H N mfr jwlr rm 553
Massachusetts Mutual Life Ins Co rm 554
AlBahr Temple A A O N M S rm 557
Watson, Valle & Gough Inc civ engrs rm 559
Latimer A R ins rm 561
Byars W R osteo rm 562
Thalls S C watchmkr rm 572
Wholesalers' Board of Trade & Credit Assn of S D rm 574
Crankshaw E K Mrs C S pract rm 576
Twichell M E Mrs C S pract rm 576
American Insurance Union rm 577
Quayle Bros archt rm 601
S D & Arizona Ry Co traffic dept rm 602
Francis Wirt lawyer rm 614
Jenney R E lawyer rm 614
Gill P C massage rm 617
S D & Arizona Ry Co rm 632
Davis Baker Co realtors rm 636
Forbes G T real est rm 636
Garnsey E E artist rm 638
Spreckels Companies purch dept rm 641
White J F phys rm 643
Stevenson F W archt rm 645
Mark O E lawyers rm 647
Mott J W lawyer rm 647
Wissburg A L lawyer rm 647
Benton C C orthodontist rm 651
Munkelt G H lawyer rm 653
Stone G H lawyer rm 653
Mason F R office rm 655
Haskell J N ins rm 657
Mead-Haskell Co loans rm 657
Melcher F E real est rm 657
Crouch & Sanders lawyers rm 661
Parkinson Jno and D B archts rm 665
Wentworth Lillian P osteo rm 667
Bankers Life Co rm 668
De Riemer A H atty rm 669
Fisher G W lawyer rm 669
Noon Fred lawyer rm 669
Southern Secretarial School rm 671
Felt & Tarrant Mfg Co adding machines rm 672
Vacant rm 673
Vacant rm 674
S D & Arizona Ry frt dept rm 677
122 Morton G E restr
124 Hotel Metropole
131 Maloney & Son tailors
137 Austin J W Co real est
145 Hazard-Gould Sport Goods Co
Menke J H gunsmth
168 S D Chamber of Commerce
Agricultural Extension Service
Benevolent & Protective Order of Elks
Byers Traffic Service
County Farm Advisor
County Home Demonstration Agent
Elks Club
S D California Club
S D County Farm Bureau
S D Jr Chamber of Commerce
2d
ne cor United States National Bank
201 Pacific Steamship Co (tkt office)
Western Loan & Bldg Co
202 United States National Bk
209 James O G confr
210 Broadway Barber Shop
Halstead E O cigars
213 Pinnell J W tailor
216 G & G Dairy Lunch
217 Los Angeles Steamship Co
Pala Chief Gem Mine jwlrs
220 Hinckley P N billiards
222 Broadway Hotel
Jeancon Emma Mrs
226 Clauder Geo restr
228 Bayloe J A clo clnr
Robbins Walter shoe shiner
230 Barnet Nathan beverages
234 Friedman David tailor
235 Union Bldg
Morningstar O C billiards
S D Union
S D Union Co
Tribune Co The publishers
Tribune Evening The newspaper
Coronado Tent City rm 209
Coronado Water Co rm 209
Hotel del Coronado office rm 209
Spreckels Bros Coml Co rm 209
Spreckels Companies rm 209
Spreckels J D & A B Securities Co rm 209
S D Elec Ry Co rm 211
S D & Coronado Ferry Co rm 211
State Bd of Pilot Comm for San Diego Harbor rm 221
Standard Oil Co of Calif 3d fl
Eckert E L lawyer rm 303
Lee A J lawyer rm 303
Sweet, Stearns & Forward lawyers rm 303

JACK-O-LANTERN STUDIO

Studio Gowns
Negligees
Antiques
Fabrics
Batiks
Brass
Silver
Bronze
Pewter
Pottery
Jade
Linens
EVERYTHING HAND-WOVEN

Jack-o'-Lantern Studios
Mrs. F. H. Siegfried
1020 PROSPECT
LA JOLLA

ROOFS
TRUAX ROOFING CO.
PAINTS
4076 University Av.
...PHONES...
Office, Hill. 4860
Res., Hill. 1098-R

BETTER HEAT FOR LARGE AND SMALL HOMES
"MAGIC WAY" GAS HEATING APPLIANCES
MADE IN SAN DIEGO
BY POTTER RADIATOR CORPORATION - NATIONAL CITY, CALIF.

AUSTIN SAFE & DESK Co
BANK AND OFFICE EQUIPPERS
1035 SECOND STREET OPP. UNION TITLE CO.
CALL OUR SALESMAN
PHONE FRANKLIN 2214
EASY PAYMENTS

BROADWAY—Cont
Union Bldg
Lacey R S lawyer rm 306
Peterson E W lawyer rm 306
Brunelle H E jr lawyer rm 309
Titus & Macomber lawyers rm 309
Eckles & Eckols chiros rm 331
Titus & Anewalt real est rm 334
Meyer M E mfrs agt rm 335
National City Co bonds rm 402
Manufacturers & Employers Assn rm 403
Hoff G F lawyers rm 404
Hoo-Hoo Club rm 404
Materialmen's Assn rm 404
Home Builders Service Bureau rm 405
Atherton H H lawyer rm 406
Tyler B F lawyer rm 407
Brown W K lawyer rm 408
McCorkle J H lawyer rm 408
Staats W R Co bonds rm 410
Stalnaker Steel Co rm 411
Knight Lacoe & Co inv rm 412-14
Gardiner H C lawyer rm 415
Gray, Cary, Ames & Driscoll lawyers rm 416
Gray G L lawyer rm 416
Haines Alf lawyer rm 416
Coker J J lawyer rm 420
Fitzpatrick E L lawyer rm 420
Hamilton & Lindley lawyers rm 420
Johnson Rosa L lawyer rm 420
Public Administrator for San Diego County rm 420
Reed Edwin rm 420
Andrews P M lawyer rm 424
Rogers A E lawyer rm 424
Hughes M T real est rm 427
Fidelity Mutual Life Ins Co rm 429
Edwards Wildey & Dixon Co bldg contrs rm 430
National Life & Accident Ins Co rm 432
Brownell & Brownell chiro rm 433-34
Union Law Library rm 436
Randolph C L & Son ins rm 504
Mead F H phys rm 505
Pacific Railways Adv Co rm 507
Pierce C E C S pract rm 508
Mitchell & Mitchell collections rm 509
Peirce, Fair & Co bonds rm 510
Pierce, Fair & Co bonds rm 510
Brashears G & Co bonds rm 513
Banks, Huntley & Co bonds rm 515
Bowman A B lawyer rm 518
Libby W E atty rm 518
Seavey E L lawyer rm 518
Vacant rm 521
Elliott Horne Co The inv rm 525
Baugh H M real est rm 528
McFadden R H real est rm 528
O'Neal S D lawyer rm 529
Kidder, Peabody & Co bonds rm 530
Mitchum Tully & Co bonds rm 530
National Union Fire Ins Co rm 530
National Union Indemnity Co rm 530
Cameron H A Co ins rm 531
Netherlands Ins Co rm 531
S D County Free Library rm 533
Cuyamaca Club 6th fl
238 Burnap Block
Burnap Hotel
Rydberger J L
Wilson J M dentist
141 Gazvini J E art gds
242 Lass Philip shoe shiner
Miller J C barber
243 Johnson Cigar Co
245 Monarch Drug Co
S D Elec Ry Co ticket office
248 Plaza Pharmacy
United Cigar Stores Co

3d
ss bet 3d and 4th Plaza The
300 Santa Fe Ry Co city offices
320 United Tailors
324 S D & Arizona Ry tkt office
Southern Pac Co tkt office
328 U S Grant Hotel
General Cigar Co Inc
Hayes Dorothy C Inc beauty parlor mezz
Long B H
Simmons & Zahler barbers
330 Sou Cal Realty Corp
334 Hendry C J Co ship chandlers

4th
ne cor Owl Drug co
nw cor Bank of Italy (Southern Trust Br)
401 Strahlmann-Mayer Drug Co
410 White House women's apparel
411 Lakin & Drysdale barbers
Sutphen P D cigars
415 Candyland
419 Geraus Rudolph photo supplies
421 Lewis Jewelry Co Inc
327 Bone & Smith cigars
nw cor 5th Holzwasser Inc dept store

5th
ne cor First National Bank of S D
501 Monarch Drug Co
Roland D R sodas and lunch
515 Forman & Clark clo
519 National Shirt Shops
429 Blumberg--Schoenbrun Co clo ladies
533 Northern hotel
Clark J R
Smirles Thos
535 Millburn L A barber
Pacific News Agency
Roggenbuck F M cigars
536-538 Vacant
537 Wechter's jwlrs
539 Blackwelder & Dixon 2d hd autos
549 Nisbet R J drugs

6th
600 Owl Drug Co
601-09 Worth Co clo
610 Prager Simon fruits
Young's Market Co meats
611 Lilley F D restr
615 Middleton Marie corsetier
618 Grand Central Public Market
619 Hammond E G jwlr
622 Grand Central Coffee Shop
624 Greene H E cigars
Martin H V restr
Sunshine Recreation Co billiards
Work J T naturopath
Lamme R J dentist
625 Spreckels Jno D bldg
Bauersfeld Fred
Talabot J B French consul rm 200
Brown Optical Co rm 205-6-7
Edwards Senora Personal Service bureau rm 212
Silver A D jwlr rm 223
Healy M J real est rm 300-302
Wolff C H optom rm 304
Salmons & Schaefer ins & bonds rm 306
Colby E G phys rm 312
Walker P C adj rm 322
Flagg-Slattery Adv Co rm 419
Deasy D ins rm 422
Pacific Mutual Life Ins Co rm 422
Van Becelaere J phys rm 523
Porter R E Mrs
Whitcomb R B ct reporter rm 608
Frank A H & Co bonds rm 701
Lewis M H & Co inv rm 704
Johnson Realty Co rm 717
Banersfeld - Peterson Co real est rm 718
Kammeyer E M neurologist rm 719
Post R N mfrs agt rm 722
Hunter & Co bonds rm 801
Western Cities Mortgage & Finance Co rm 801
Jones R V optom rm 805
Travelers Ins Co rm 806
Titus J H mfrs agt rm 806
Municipal Bond Co rm 817
Local Securities Co inv rm 820
Howard C E phys rm 823
Bell D D lawyer rm 900
Westover Geo lawyer rm 900
Burnham Jno & Co ins rm 906
Western Salt Co rms 916-918
Monolith Portland Midwest Co rms 919-921
Paez Julio phys rm 922
Williams R K & Co inv rm 1006
Blyth, Witter & Co bonds rms 1016-17-18
Sherry & Smith lawyers rm 1020
Culver H A acct rm 1022
Faulkner Alf & Associates inv rm 1106
Equitable Life Ins Co of Iowa rm 1117
Kruidenier D S ins rm 1117
Morse A J ins agt rm 1119
Klewit Shoen Co mortgages rm 1120

FAMILY HOME FOR AGED AND CONVALESCENTS
MR. and MRS. P. J. WILDEN
Managers
Home Fellowship and Home Care
Phone, Nat'l 351
605 E. 14th St.
P. O. Box 564
NATIONAL CITY

CADILLAC
DON LEE
LA SALLE
FIRST at A
Phone
Main 5186

Telephone, Bayview 0282-J
1182 Evergreen Street
Cabrillo Terrace
W. W. BIRD
OWNER AND DEVELOPER OF
CABRILLO TERRACE
"BUILDER OF ARTISTIC HOMES"
Point Loma, California

REAL ESTATE INSURANCE
Investing in PACIFIC BEACH Real Estate
WILL BRING GOOD RETURNS
C. C. PLETCHER "FOR REAL VALUES"
1440 Garnet Avenue
Phone, Pacific Beach 1501

Davis W J lawyer rm 1123a
De Long C B atty rm 1123a
Sloane & Sloane lawyers rms 1234-39
Steiner F A lawyer rm 1234-39
629 Prey H E cigars
631-33 Nelson-Moore Co men's furngs
640 Thearle's Music Studios
Rice Harriet T music tchr rm 1
Wengart Carl music tchr rm 2
Wilcoxen Fannie C vocal tchr rm 3
Locke B F music tchr rm 4
Snyder E S Mrs music tchr rm 5
Warwick Alice music tchr rm 5
Marcelli J V music tchr rm 6
Orner Inga vocal tchr rm 6
Reinbold E C music tchr rm 7
Hesse R F Mrs music tchr rm 8
Mitchell Winifred music tchr rm 9
Wetzell Florence Mrs music tchr rm 9
Bagg E F Mrs vocal tchr rm 10
Merriman M D Mrs music tchr rm 10
Johnson E G music tchr rm 11
Keetch Spray music tchr rm 14
S D Violin School rm 16br
McKenney Lillian V music tchr rm 17
Baldwin M H music tchr rm 18
Criswell R H music tchr rm 18
de Bauvere A M Mrs music tchr rm 19
Swenson Josephine G music tchr rm 19
Webster C K music tchr rm 20
Webster E S Mrs music tchr rm 20
Frazee Lena vocal tchr rm 21
Ballentine G K vocal tchr rm 23
Harvey T M music tchr rm 23
Tingle Verne music tchr rm 24
Rowdon E C vocal tchr rm 25
Rowdon Ethel T music tchr rm 27
Alexander O C music tchr rm 25
Hustler Albt music tchr rm 27
Riley Irving music tchr rm 27
King D R music tchr rm 28
643 Worthmore Dress Shops ladies ready-to-wear
644 Thearle Music Co
645 Monarch Drug Co
Roland D R sodas and lunch
648 Walker & Rapalji men's furngs
650 Smart Shop ladies wearing apparel

7th
701 Broadway Pharm
702 Bank of Italy (Union Br)
705 Ingebretson Paul phys rm 1
Smith V A chiro rm 4
Vacant rm 6
711 S D Jewlry Co
713 Rubin Isaac clothier
715 Imperial Hotel
Weeber C E
717 Broadway Boot Shop
719 Hout W B men's furngs
720 Sou Cal Music Co
724 Foote H W ins
Hilts P J jwlr
Miller H C photo supplies
Todd O W minr
725 Post Bldg
Melas Jas
Thomas Bessie Mrs beauty parlor rm 2
Commercial Print Shop rm 4
Gaston N E signs rm 4½
Brainard F E sign pntr rm 7
Charles Maude M draperies rm 9
Post E H real est rm 10
Bergen C R shirt mfr rm 11
Scribner Bros mfr jwlrs rm 17
Laws I M Mrs clairvoyant rm 21
Melas & Vlahos photog rm 29
726 Morris & Rose women's wear
728 Austin C B photog
Bluhm Louvella Mrs costumer
Mansfield & Hart drsmkrs
729 Vacant
730 Boyce & McNair real est
Harvey Fred news stand
732 Crow S J restr
733 Lace Shop The
737 Dolly Varden Shoppe ladies clo
740 Lovell E V restr
Lovett Fred teas & coffee
741 Tamplin R L musical mdse
745 Rosenberg-Rittoff men's and ladies clo
746 Funk W A radio
750 Star Clothing Co

8th
800 Webber C F restr
801 Wallace Optical Co
807 Ravioli Shop The
810 Beck & Cotral barbers
Ellis Louis shoe shiner
Nicholas E V cigars
812 Young's Market Co meats
815 Broadway Theatre
816 Penter Abr clo
820 Parker Hdw Co
821 Hardy C S meats
824 Vacant
825 Brenner Harry delicatessen
829 Wagner Gus meats
830 McNeil H E cigars
831 Cedar Apartments The
Hudson J P
Martin P L
Rochefort F L
Wells L M Mrs
834 Payne F L clo clnr
835 Krupp Harris men's furngs
836 Swope G W cigars
839 Stofer W J restr
840 Mitchell Bertha Mrs restr
841 Vacant
842 Funk H M optom
845 Aoyagi & Yato gro
Rochefort F L cigars

9th
900 Royal Creamery Co ice cream
901 Broadway Confectionery
907 Reifsneider C F barber
911 Babb Edw real est
912 Gainsborough Studio photo
915 Vacant
916 Pacific Coast Sales Book Co
Remington Typewriter Co
920 Seley G R
Seley's Seed Store
921 Gager W I cigars
926 Wood Muriel Mrs soft drinks
927 S D Stove & Appliance Co
928 Underwood Typewriter Co
931 Johnson Multi-Speed Washer
934 Hale-Fultz Co bicycles
935 Frances Apts
Archer Ann
Brockman Lillian K
Broderson Arth
Davidson W S
Eckel C F
Lincoln Frank
Lundy D W
Lundy Horace
Morris Edw
Noble O C
Planisa Betty
Stanley W C
Stanley W E
Stewart A C
Strathdee D S
Welch Hazel M
936 Alcove Book Shop
942 Homeyer Chris bakery
945 Mastorakos & Krooskes gro
948 Berryman F J real est

10th
1001 Alexander G C clo
1009 Harnetty G V shoe repr
1010 Blaine O E exp
1013 Russ Arth fish
1020 Doza Lena Mrs fur rms
1021 Kuratomi T G veg
1024 De Rosia Mary Mrs
Zentz Anna Mrs clairvoyant
1025 Noble Hugh post cards
1028 Housley G W books
1030 Harris W A restr
1040 Bash C E clo clnr
1046 Mayberry C H signs
Mazade Louis of Paris, France hair drsng
Potter E R coml artist
Veach J P cigars
1047 Conologue & Stephenson cigars
Gonardi Louis vegetables
1048 Salisbury & Smith drsmkrs
Springer C A
1067 Vacant

11th
1100 Calif Land Buyers Syndicate
1101 Wrede Theo drugs
1104 International Correspondence Schools
1105 Babcock & Spellman restr
1106 Le Croy H C cigars
Ratcliff Dancing Academy
Ratcliff V H
Rhoa Delta auditorium
1108 San Miguel Mineral Springs Co
Whitworth Margt chiro
1109 Sheldon Apts
Econom Jas
Gilliam Selfridge
Harris Lou Mrs
MacDougall J M
Petty A B
Wrede Theo

HOMELAND BUILDING CO.
Construction Merchants
Dealers in... Building Material Mill Work Paints Oils and Tools
22-32 E. 8th
NATIONAL CITY, CAL.

LA JOLLA HERMOSA
The Finest Subdivision in California
SALES AGENTS
BALFOUR CO. INC.
Realtors
1144 Prospect
LA JOLLA
PHONE LA JOLLA 13

SCHIEFER FURNITURE MANUFACTURING COMPANY NATIONAL CITY, CALIF.
ASK YOUR DEALER TO SHOW YOU
"SCHIEFER" BED ROOM FURNITURE

V. WANKOWSKI & CO. INC.

V. WANKOWSKI
GEORGE D. EASTON
F. F. EDELEN

INSURANCE - SURETY BONDS — 343 SPRECKELS BUILDING

WATSON & SUTTON

Engineers
Contractors

445 SPRECKELS BLDG.

PHONE MAIN 6295

See Page 64

Buy . . . .
Diamonds
Watches
Clocks
Jewelry
Silver and
Native Gems
of
J. W. WARE
1060
Sixth St.

BROADWAY—Cont

1110 Heck Bros transfer & storage
1111 Grah R R locksmith
1112 Haley J J restr
1115 Coleman Jno clo clnr
1121 Carson W P hat clnr
1123 Krause W O knit gds
1129 Reyburn R C elect supp
1130 Knowles C L restr & cigar mfr
1131 Heck Nich exp
1133 Kuga J G soft drinks
1140 McDonough J E
1141 McCarthy Mary
1143 Metcalf E C cigars
1146 Polzin C H barber
1147 Goetschl Matthew shoe repr
1148 Star Shoe Repairing Shop

12th

1201 Cohen Aaron fruits
Hardin H H used cars
S D Tire and Vulcanizing Shop
1202 Schmidt Chas shoe repr
1212 Dreyer R G
Haight M D Mrs
Sawyer Geo
1220 Bailey Wm 2d hd autos
1228 Vacant
1234 Moon J W
1240 Crane E E
1246 Hermanson J D

13th

1304 Federal Motor Co
1321 Harris Bessie Mrs
Harris R W
1326 Vacant
1327 Shilling Alice Mrs
1332 Ford Supply & Wrecking Co
Jones C L & Son
1344 Carlson & Beauloye gen mach
1346 Southern Auto Awning Co
1347 Crippen G H
Vandariss J A
Van Dress Jno

14th

1401 Lloyd J E auto repr
Phillips G A batteries
1403 Haste W M gas sta
1410 Echavez Pantaleon
1416½ Faux Eug
1420 Ham Maude
1422 Graves Emma nurse
Ham F A
Hall M H
1425 Cramsie J L clo clnr
1431 Gascoyne Chas
1433 Gascoyne & Sherman gro
Eldridge W T
Worrick Wm
1434 Rodriguez Luis tamale mfr
1437 Davies E G autos
Davies-Overland Co autos
1454 Wright F S
1456 Butts A C Mrs
Ontiveros C J Mrs
1461 Vacant
1475 Redding E L auto pntr
1480 Peniel Mission Home
1489 Edwards W T used cars

15th

1509 Vacant
1510 Garcia L J
1520 Rubendall S A Mrs
1521 Monson C T auto repr
Smith & Haight auto dlrs
1532 Robinson J R
1534 Dunn A G restr
1541 Murphy Walter M Motors autos
1544 McDearmon Finance Co
1546 Bolton Al barber
Chamberlain Hazel Mrs beauty parlor
1548 Lounsberry's Pharmacy

1600 Campbell Chevrolet Co
1640 St Anthony Apartments
Bailey R M
Brown E M
Carraway J E Mrs
Coleman K B
Davidson Eva Mrs
Demos J
De Somber E A
Drengston A T
Fairchild F G
Hamilton A G
Hammons A E
Hartin J R
Hartley Etta Mrs
Hutchinson Isobel Mrs
Hutchinson T D
Hinckley H B
Jones C H
Kollertz Naomi
Lawson J F
Lewis J L
Little L R
Pyne E W
Reifers Martin
Robinson E V

17th

1701 Wilson F H barber
1702 Vacant
1703 Vacant
1705 Morrison Jennie Mrs
1706 Neary K D
1707 Vacant
1718 Erdman W W
1724 Barker W H
1726 John C H
1728 Vacant
1744 Lufsky P S
1746 Johnson A J hd lndy
1752 Caswell Coffee Co
1754 McComb W R
Mack's Cleaning & Pressing

18th
19th

1918 Whitney H M
1920 Hedrick Mary E
1924 Guimond Stanley
Harrell E L
1938 Worsham H A
1944 Aborn Amanda Mrs
1946 Vacant
1948 Price C E gro

20th

2006 Jones L P Mrs
2014 Brown Blanch Mrs
2016 Swanson Hilme Mrs
2018 Vacant
2020 Murphy Frank
2027 Vacant
2028 Harris E B
Loeffler J C
2029 Morales Jose
2030 Baldwin J M
2032 Miller G A
2034 Casper A A
2035 Madison Apts
Becquet Harold
Bollander Vine Mrs
Downing Lois V
Hawkinson Chas
Krone Dorette W
Lewis E P Mrs
McLeod E A Mrs
Powell C B
Powell T I
Radell Frank
Schiytt Ida M
Swearingen R A
Terrell W G
Turner F W
Williams Lila

21st

2102 Wing M M Mrs
2102½ Sherrick C C
2103 Vacant
2105 Vacant

2107 Logan J S
2109 Vacant
2115 Vacant
2117 Vacant
2119 Vacant
2121 Vacant
2124 Bliss Bell Mrs
Rauch Julius
2134 Rundle Ellen Mrs
2136 Morris Lizzie
2138 Vacant
2148 Patterson F E

22d

2201 Burke E L gro
2203 Gilmont Apartments
Gilnin J W
2205 Redding E L
2214 La Vista Apartments
Binford R J Mrs
Camerer Minnie Mrs
Cesmat L E
Courcey A F Mrs
Fraser S A Rev
Gallickson Wm Mrs
Harrington Fred
Hatland J P
Hollington A S Mrs
Hood C G
Kautenberg W C
Knox Ethelyn Mrs
Martin Thos
Ramsey R H
Roland F L
Rosenberg I
Sinclair A V
Thompson F J
Wallace H P
Williams G A Mrs
Witman D P
2244 Bellamy G A

23d

2320 Haley J J

24th

2404 Wilde F E Mrs
2424 O'Brien Jas
2435 Kremer Victor
2442 Hazelhurst The Apts
Hummon W W
2444 Vacant
2445 Vacant
2448 Dillon H H
2456 Frost A H
2466 Rovai Louis
2468 Tyler R D
2470 Podesta J J
2472 Boalich E A

25th

2541 Flynn A M Mrs
2544 Kessler Danl
Kessler Lillie Mrs C S pract
2548 Hunt C H

Glendale av ends

2550 Sweany F L
rear Sweeney Edw
2555 Jennings B C Mrs
2567 Wallace Reid
2578 Bush H B
2586 Jarrell W A
2588 Street O S Mrs

26th

2614 Carlsen Edith Mrs
2620 Doyle Jno
2622 Peterson A M Mrs
2628 Carruthers Chris
2631 Daniels W G
2650 Carl O L
2655 Sweeney W G
2665 Bennett H R
2675 Malloy M C Mrs
Predmore M C Mrs
2676 Wright W D
rear Andrews Wm
2684 Vernon C G

27th

2712 Umstead E A
2714 Umstead Emma Mrs

WHITING-MEAD CO. - BUILDING MATERIALS

OF SAN DIEGO AND EL CENTRO
Lumber - Plumbing and Electric Materials - Paints and Varnish - Pipe - Roofing - Sash and Doors
Builders' Hardware - Floor Covering - Wrecking Department
THE ONLY PUBLIC MARKETS WITH EVERYTHING IN BUILDING MATERIALS
MAIN STORE, 1ST AND G STS.—PHONE, M. 7191 BRANCH STORE AND LUMBER YARD, 14TH AND K STS.—PHONE, M. 7191 WRECKING YARD, 12TH AND NATIONAL AVE
East San Diego Store and Lumber Yard - 4065 University Ave. - Phone, Hil. 5815

C. M. GAMMETER REALTOR

RENTALS AND INSURANCE
1123 Orange Avenue, Coronado, Calif.
PHONE CORONADO 1020

2719 Vacant
2720 Bishop W F
2730 Sperry May
2738 Jedlick A V
2750 Burns Roy
Cavel Josephine Mrs
2776 Vacant
2782 Smith W D

28th

2829 Craig Lillian
2835 Moore Hale
Moore L S
2838 McCormick M E Mrs
2847 Denison J A
2863 Day Simeon
2864 Swab Alex
2880 Gorham I L

29th

2912 Burke E A bldg contr
2975 Williamson G R
2977 Molinari T J

30th

3005 Scharr Eug
3021 Waite F D
3029 Waite N E Mrs
3051 Case R W
3071 Culver E H
3079 Miller T E

31st

3161 Barrows C B real est

32d

3245 Jackson Thos
3251 Hogue Harold

33d

3346 De Witt J W
3359 Billicks Frank
3386 Lang F J
3394 Vacant

34th

3424 Poncini Jos
3476 Schock Augusta Mrs
3490 Hendrick O E

35th

Pennell

36th

3727 De Barris Frank

Boundary

38th
39th

Quail

40th
41st
42d
44th

Holy Cross Cemetery

46th

4644 Roland D R sodas and lunch

60th

6005 Priest H L

BROADWAY — WEST — West from 1000 1st, bet C and E

1st

120 Pickwick Stages System
125 Brink Mame E curios
126 Pickwick Coffee Shop
129 Stickle & Nichols restr
130 Pickwick Terminal Hotel
McConomy A J
McConomy H R
133 Merchants Hotel
Murray L S
134 Phillips-Hambaugh Realty and Construction Corp
135 Sterling M T shoe shiner
136 Vacant
137 Loesch Paul barber
138 Mortimer Sylvester barber
140 Vacant
141 Magrady G W beverages
142 Vacant
144 Vacant
146 Vacant
148 Vacant

Front

ns bet Front and Union County Court House

201-247 S D Certified Used Car Market

Union

301 Horner Jack tailor
311 McCaffrey Co The ship chandlers marine hdw
314 Maxwell Robt D Co autos
317 Bacon Investment Co
Bacon J H real est
Turner C R real est
Weyand Co real est
326 Crain B E barber
328 Broadway Cafe
335 Maire L C autos
339 S D Hotel
Bickman J H cigars
Crain B E barber
348 Federal Drug Co

State

404 Lambert L O used autos
405 Reo Motor Car Co
416 Vaughan Henry shoe shinr
420 Dawson R T Co used car dept
426 Urbani Spirito restr
428 Grasty & Scott cigars
432 De Luxe Shoe Repairing Co
435 Dawson R T Co autos
438 Slavick Chas barber
442 Saleeby A H cigars
446 Cohn Herman Inc mens furngs
448 Darrell J P garage

Columbia

501 McCabe C W Inc autos
524 Army & Navy Y M C A
543 Beaver Jos beverages
545 Dunbar Paul tattooing
547 Blattner W J restr

India

601 Ingram & Zolezzi billiards
615 Clay L J barber
Shook Christopher express
617 Hocher Augusta Mrs cigars
621 Hotel Santa Fe
Williams I S Mrs
625 Quirk Bros bonds rm 817
629 Pickens J D restr

Kettner blvd

725 Zalkurtz J C & Son tailors
729 Curtis Jewelry Co
730 Union Railway Station
S D & Arizona Ry pass sta
Western Union Telegraph Co
731 Everts H S barber
735 Los Banos Bath House
Wescott C W shoe shiner
737 Barnet Archie restr

California

805 Swift & Co whol meats
824 Santa Fe Ry Co pass and frt depot
Young Women's Christian Assn (Traveler's Aid Bureau)
825 Brown C L cigars
845 Winn R H Co bldg material

Atlantic

915 Thorsen S A gas sta
935 Vacant

Belt

1025 Naval Supply Dept Bldg
1032 Gallant P L barber
1034-36 Vacant
1040 Harbor Administration Bldg
Harbor Commission
Harbor Master
Star & Crescent Boat Co
Star & Crescent Oil Co
1050 Quinn J A restr

Harbor

ft Broadway Pier
Marine Service Bureau
Pacific Steamship Co (frt office)
Star & Crescent Boat Co's Wharf
Wolfe R L cigars
US Customs Service
State Fish & Game Commission rm 201
Banning Co rm 203
Williams Steamship Co rm 204
Landers C A broker rm 206
Mexican Office of Fisheries rm rm 301
State Dept of Agriculture bureau of plant quarantine rm 305
Salazar L M Co fisheries rm 306

BROOKES AV—East from 3660 1st

1st

112 Maddox J H
118 Vacant
119 Frazier H L gro
120 Watson R H
125 Frazier Apts
127 Gardner Lila K
129 Hughes Cora
131 Vacant
136 Dalmazzo J A

3d

301 Vacant
303 Vacant
305 Thomas J F
312 Chase D H Mrs
319 Vacant
320 Light I R Mrs
322 Chase H P
341 Vacant

4th

406 Bates V L
Cronkright W G
Seaboard Realty Co
411 McKie J H
428 Benbough S A Mrs
430 Drasdo Ernest
432 Hill H C
434 Brenner C R
438 Blankenship B C Mrs
440 Fastlaben Mary
442 Randall T G
444 Tarney R E

5th
6th
7th
8th
9th

(Not open to Richmond)

Richmond

1409 Craig J H
1414 Stone G A
1415 Miley E F
1420 Lanning L E
1424 McMorrow S D
1429 Vacant
1432 Hassell J E
1435 Wakefield Margt Mrs
1438 Hays Orlando

Albert

1501 Klopp H C
1507 Levy David
1511 Olson C D
Olson Chas
1512 Ogden S B
1514 Gossett R L
1522 Maw R D
1530 Spaulding A E

Herbert

1604 Russo Vincent
1610 Vacant
1611 Hoffmann J J
1614 Tolchard R W
1617 Mitchell J H
1623 Babek J P
1624 Egan W W
1627 Tompkins G J
1629 Harding J F
1631 Jones R W

W. J. BAILEY CO.

Building Materials

Kettner Blvd. at G St.

Phone, Main 8138

PHONE FRANKLIN 3964

RAND KARDEX SERVICE CORP.

W. J. WILLIAMS
District Manager
134 B STREET
SAN DIEGO

MUNGER'S LAUNDRY

933 So. 16th St. Phone, Main 3259

SERVICE BETTER THAN YOU EXPECT

PHONE
LA MESA
287

LA MESA REALTY CO.

RAY E. HARTZEL, PRES.

142 EAST LOOKOUT AVENUE

BROOKES AV—Cont
1634 Conwell A L
1635 Love Jas
1641 Hutchinson Jno
1646 Moeller J A bldg contr

Park blvd

BROOKES AV—WEST — West from 3600 1st

1st
116 Coffeen Almatie
122 Baldwin H H Mrs
125 Smith Geo
140 Little Harry

Front
227 VanSoden Harry
232 Baumgardner Cecilia Mrs
237 Grise C W
243 Eastman F F
244 Gill L J

Albatross
308 Standish Florence Mrs
310 Solberg Edw
312 Thomas U G

Brant
Curlew
Eagle
Falcon
Reynard way
Goldfinch
Hawk
1002 Stelzer Ludwig
1003 Saylor D W
Silva G H
1020 Vacant

Ibis
1100 Vacant
1106 Beakes E J
1112 Watson F A

Jackdaw
1225 Marsh S M
1230 Holmes F E Mrs

Kite

BROOKLYN AV — (Encanto)—East from 800 Tyrant

Tyrant
Merlin dr
59th
Iona dr
5950 Bamber W H
5956 Vacant
5960 Vacant

60th
6040 Dunton Fannie Mrs
6044 Vesley B V
6052 McKnight T W
rear Lamb B A Mrs

61st
6140 Bently I D

Fergus
6156 Salter Elijah
6167 Ramsey R S
6169 Norris J M

62d
63d
6307 Colerider J M
6327 Chambers T E
6328 Ward S S
6336 Hederstedt C O
6342 McLeod M D

Stork
6352 McCollum Jos Rev
Shaw G O
6376 Walker Eliz Mrs
6390 Kramer H J

64th
6419 Prewitt B M
6420 Encanto School
6525 Vacant

65th
6552 Rowe M T
6568 Patterson Wm

66th
Madera
6610 Evans J H
6630 Vacant
6638 Vacant

67th
6706 Ayers E J
6724 Huefner Emil
6725 Hanes F F
6760 Riches S A
6764 Stondt Henry
6765 Vacant
6789 Swonger W E

68th
6806 Hopkins W H
6812 Watkins W W
6854 Vacant
6867 Crilley G M
6870 Currey H D

69th

BROWNELL (North San Diego)—North from 2500 Cushman av

BROWNING (Loma Portal)—Northwest from 2500 Rosecrans

Rosecrans
Locust
Evergreen
Willow
3341 Loma Portal School

Plum
Clove
3537 Vacant

Chatsworth blvd
Warrington
Worden
Wells
Collier Park

BRUNNER (North San Diego)—North from 5650 Lauretta

BUCHANAN AV (Mission Cliffs)—East from 4400 Mission Grade

Mission Grade
Massachusetts
Oklahoma
Connecticutt
New Jersey

BUCKEYE — Southeast from Yama, 1 southwest of 4100 Main

BUELL (Old Town)—Northwest from 3450 Wallace

BUENOS AV (North San Diego)—Northeast from 4900 Weeks av
1058 Ramos Prudencia

Weeks av
Morena blvd
2012 Baljo Hilton

Sirius
Elenor

BUNKER HILL (Pacific Beach)—East from 4400 Morena blvd

BURIAN (Encanto)—East from 1400 60th

BURLINGAME DR—East from 2650 30th
3075 Sessions Grace M
3085 Schiefer Ernest

BURNHAM PLACE (Kensington Park)—East from 4560 Van Dyke av

BURNS COURT—North from 3950 National av
911 Miranda M L
931 Cousins N A Mrs
937 Koenneker Chas
951 Walker E H

BURTON (Old Town)—Northwest from Connors 1 north of La Jolla railway

BUSH—West from 3800 Eagle

Eagle
716 White L G Mrs nurse
721 McKaig C A
802 White I F
803 Randolph C S
804 Vacant
806 Vacant
809 McKinnell A C Mrs
810 Scott J S
815 Aichele Frances Mrs
816 Levens A E Mrs

Goldfinch
904 Champion J B
Smith Beulah Mrs
912 Davidson L D Mrs
917 Metts J C
920 Harvey Chas
921 Van Buskirk F W

Rose ct
Hawk
1002 Randolph C L
1005 Gardner A B
1011 Reuther H C
1012 Haraldson Julia Mrs
016 Lambert F H
1026 Thompson R F
1036 Chatterley A C

Ibis
1104 Thompson C H
1112 Lewis T J
1120 Escher J F
1132 North H G
1136 Gurley C S

Jackdaw
1204 Gessler H F
1210 Taylor R S
1220 Horning C E
1226 MacLennan Bros pntrs
MacLennan E B
1230 Harrington H E
1232 James D A
1233 Howard W H
1238 Schreiber A J
1242 Bristol H D

Kite
1320 Owen W M
1328 Harding G W
1331 Timerman H P Mrs
1332 Coyne A T
Coyne Thos
1336 France J G
1404 Waters G A
1412 Kneip Jno
1416 Butler J W
1420 Bagg F S
1432 Lawler Eug

Wellborn

BYRON (Roseville)—Northwest from 3 blks south of 1200 Rosecrans

Shafter
2830 Petersen F A

Scott
2911 Dutra Sergio
2912 Rose Jos
Sousa Mary Mrs
2915 Lutra Serra
2919 Sousa J S
2944 Roberts Albt

Rosecrans
3030 George Manuel
Sousa Jos

Locust
Evergreen
3235 Steele Bessie Mrs

Willow
Plum
Clove
Culebra
Ajax
Chapman pl

Rent a Fine Car

DRIV-UR-SELF

Luxurious 6-Cylinder Sedans, Coupes and Touring Cars, also Chevrolets.

Available Day and Night at Moderate Rates

Hertz Driv-ur-self Stations

Controlled by Yellow Truck & Coach Mfg. Co., Subsidiary General Motors Corporation

Berwick av
Chatsworth blvd

C—East from 1100 1st, 1 blk north of Broadway

1st
102 Morton Stores The tires
109 Mecca Lunch
110 International Sales Co tires
115 Border Rubber Co vulc
Michelin Tire Co
123 Coppens F L cigars
124 Mahan H T auto tops
148 General Ignition Co auto electns
Pevataux T A

2d
208 Moynahan Jno autos
211 Perfection Tire Shop
214 Vacant
215 Golden Poppy Cafe
218 Effie Michl restr
218 Van Pelt J J billiards
222 Hatfield Thos cigars
223 Vidal Eug tailor
225 Hotel Savoy
McIntosh J B
226 Savoy Theatre Bldg
Goodman F B
Newport Oil & Refining Co rm 202
Fisher Harry & Co real est rm 205
Ales Ignatius tailor rm 208
G L W Spring Oiler Co rm rm 303
Allan Anna Mrs tailor rm 309
230 Pitts The Trunk Man

3d
301 Superba Theatre mot pict
303 Carlson & Simpson auto electns
304 Vacant
307 Zimmerman C F photo fnshr
308 Vacant
314 Vacant
315 Hymes David jwlr
316 Vacant
319 A & J Restaurant
320 Vacant
321 Bush Investment Co real est
Bush Theatres Inc
322 Vacant
332 Vacant
335 Snow M L barber
336 Vacant
337 Hascall & Powell cigars

4th
400 Watson J W clo
408 Paddock V B jwlr
411 Whiteley J M radios
412 Boyle & Darnaud florists
415 Hotel Brewster
Juleff Allie Mrs
416 Newton G W bakery
420 Raymond Alf draperies
421 Bachman R C cigars
423 Stephen Marston Building
Famous Studios photog
Hogle H J inv
Holmes & Mitchell real est
National Life Assn
S D Business College
Lancaster & Lancaster ins rm 44
Champlin G J real est rm 303
McPherson Duncan real est rm 303
Verest J archt rm 305
Shaw Marion real est rm 306
Schachtebeck C L ins rm 408
Spade E R real est and ins rm 408
425 Ricci Jno shoe repr
426 Colton O W realtors
Pacific Building Co
430 Cross & Ross leather gds
Hutchings W H trunks
432 Sefton Building
Hill Clyde sign pntr rm 1
Devens Eva I corsetiere rm 6
Cattell Annie drsmkr rm 7
Clayton H L dental labtry rm 8
Harding J C A dentsist rm 9
McKay W W dentist rm 9
Pooles Drs The rm 12
Dewitz T H optom rms 14-15
Consaul Constr Co rms 16-17
Cox G V real est rm 17
Decker F H ins rm 18
Laybourn G R real est rm 18
Noonan T V real est rm 19
Brant Allan lawyer rm 21
Moore J H lawyer rm 21
Retail Credit Co rm 21
Galvin M M Mrs C S pract rm 23
Jolliffe A V dentist rm 24
Seiffert J H phys rm 24
Daugherty Eliz emp agt rm 26
Hose A C bldg contr rm 27
Hughes G H mfrs agt rm 27
Hartley J D phys rm 28
Vacant rm 30
Gill L J archt rm 32
Vacant rm 33
Vacant rm 34
Vacant rm 35
Cannon L L office rm 38
Dibb Walter mfg jwlr rm 40
Brenna T L ins rm 44
de Somber Phaeta beauty parlor rm 45
Wolverton Gertrude M medicine mfr rm 48
Pollyanna The Glad Shop gowns rm 52
Ward Hattie L ladies wear rm 52
Lowe W J osteo rm 55
S D Typographical Union rm 57
Chappell E L chiro rm 59
Grome Rasmus chiro rm 59
Rising Louise Mrs garment mfg rm 64
Hale J D tailor rm 71

5th
ns 5th to 6th Marston Bldg
Marston Company The dept store
525 Scripps F T Building
Anderson J C cigars
Barney & Barney ins 2d fl
Trim S P hemstitching rm 201
American Optical Co rm 202
Executive's Assn of San Diego rm 204
Riley J H barber rm 205
Simpson Wm Constr Co gen contrs rm 210
Glidden D F lawyer rm 211
Kruetz F A chiro rm 212
Anderton H S phys rm 302
Scripps F T office rm 304
Boldman I C lawyer rm 306
Compton Wayne lawyer rm 306
Hardenburg W E lawyer rm 306
Hillyer Curtis lawyer rm 306
Isaacson J A lawyer rm 306
Kendall E I lawyer rm 306
Lewis E B coml artist rm 312
Patten Adv Service rm 312
A R C Direction Auto Signal rm 401
Peck G W real est rm 401
Peck Garrette W Inc auto signal mfr rm 401
Stewart S D lawyer rm 401
Brown F L Co real est rm 402
Monroe Marion Mrs electrolysis rm 404
Regal M Alice chiropodist rm 405
Gray-Belle Marinello Shop rm 407
Carlson Gustive ladies tailor rm 409
Ware Wilhelmina drsmkr rm 410
Vocational Placement Bureau rm 411
Lowry F B Mrs C S pract rm 412
Reynolds E W Co mfg opticians rm 502
Klassen G T hemstitching rm 504
Warner F D real est rm 505
Seymour W I optom rm 508
University of Calif Extension Division rm 509
Students Pub Corp rm 512
Hazelton Vidah beauty parlor rm 601
McRae M A publr rm 602-603
Taylor F W tailor rm 604
Scripps J G Mrs office rm 607
French Fred H Paper Co rm 612
Mutual Benefit Life Ins Co of Newark New Jersey rm 612
Wincote C B ins rm 612

6th
621 Coast Hotel
Gaines S C
629 Dohrmann Hotel Supply Co
630-634 Whitsitt Millinery
630 Parmelee-Dohrmann Co crockery
635 Huneck's furs
636 Hotel Polhemus
Thacker Robt
544 Bradley & Woolman undertkrs
Merrill E C

7th
702 DeGraw A H auto reprs
Ortlieb Martin auto lndy
Pell Clay gas sta
720 Torrence W J shoe shiner
722 Meyer F E exp
Wallar S T cigars
726 Typewriter and Office Equipment Co
727 St Paul's Episcopal Church
742 Jackson & Watson gas sta

8th
801 Meis Drug Store
819 Waltman & Hoffman restr
827 Churchill O L
Mayne G L
nw cor 9th First M E Church
sw cor 9th Hotel Churchill

MAW MUSIC CO.
1054 6th St.
STEINWAY
WURLITZER
And Other Pianos
VICTROLAS
Sheet Music
PIANOS FOR RENT

QUICK SETTLEMENTS
RUNYON INSURANCE SERVICE
F. S. RUNYON, MANAGER
GENERAL INSURANCE
HITCHCOCK FINANCING SERVICE
311 U. S. National Bank Bldg.
1023 2nd St.
PHONE, FRANKLIN 1075
SAN DIEGO

827 Fifth Street
Main - 2953

STREICHER'S SHOES
827 FIFTH 1026 FIFTH
TWO STORES

1026 Fifth Street
Main - - 0478

WEST COAST THEATRES, Inc. - - San Diego's Greatest Entertainment

BALBOA
Where Each Patron is an Honored Guest - Motion Picture Entertainment De Luxe

WEST COAST NEW CALIFORNIA THEATRE
San Diego's Newest and Most Luxurious Theatre. First-Run Pictures. Fanchon & Marco Stage Reviews

CABRILLO
A Family Theatre - Wholesome Pictures at Reasonable Prices

HOTEL CHURCHILL
ABSOLUTELY FIRE PROOF
NINTH AND C STREETS

GEORGE L. MAYNE, MGR.
PHONE, FRANKLIN 2186
EXCELLENT IN CUISINE AND APPOINTMENTS

C—Cont

9th
914 Pacific Tel & Tel Co
921 Even J J
Jones S D real est
934 Jadaux E B Mrs
940 Van Antwerp D H
942 Vacant
944 Laudemann Noah
946 Law Alice Mrs drsmkr

10th
1012 Young Women's Christian Assn
1017 Erickson Jack
1019 Kifer M J
1047 Hulsveld W & Sons tires
1060 Vacant

11th
1125 Medaris W H
1127 Reed R S
1136 Vacant
1138 Reed L M Mrs
1140 Bayly S P
Boothe Mary Mrs

12th
1212 Disney M H chiro
1214 Vacant
1222 Brimmer Harry
1227 Applegate G L Mrs drsmkr
Applegate L E
1228 Vacant
1230 Tucotte J P
1240 Best Apartments
Clark Gladys Mrs
Hall K E Mrs
Hicks E C
Mehaffey W F
Newland J T
Powell Oliver
Russell W R
1247 Williams W E gro

13th
1300 Alfonso Apartments
Algeo Fairman
Algeo W S
Anderson E T
Baker L G
Chase Elmer
Detweiler Maude Mrs
Goldtrap Myrtle M
Griffiths Eula
Hoft W C
McCulland E C
Metts Roy
Mouton A J
Rein Jos
Roberts Fred
Swope Freeman
Thompson M V
West R P
Wicksberg Gustave
1301 Frazer W L
1303 Bow R A Mrs
1317 Conrad Thos
Cooper C L
1321 Kennedy E J Mrs
Wolfe I J
1322 Lohman P F
Oliver E E
1330 Boram R K
1333 Grayson B W
1346 Bullock Alice Mrs
1371 Tardiff & Eller clo clnrs
1373 Creston Apartments
Griffin Laura
1375 Ryle W B gro

14th
1400 Skinner E G Mrs
1410 Bennett Jno
Mollard Selina Mrs
1412 Riley E A
1420 Danley Kate
Slosson J G Mrs
1425 Key J B
1429 Cornell H D Mrs
Hite Margt Mrs
1431 Longacre Burtram
1433 Vacant
1434 Hayden M E Mrs
Shaw R J
1437 Vacant
1440 Vacant
1442 Hotchkiss S L Mrs
1445 Hudelson Mattie Mrs
O'Hara Alma

Bancroft pl
1460 Rogers W H
1462 Brown Florence Mrs
1464 Ainsworth W R
1466 Comeau W A
1468 Dawson W L
1470 Kohler C A Mrs
1472 Carroll Mose
1474 Roberson LeRoy
Whittemore J M
1477 Fallon T H
Holloway Robt
1479 Myers E W Mrs
1480 Howell M A Mrs

15th
1508 Balmer J E
George Milford
Hix W D
Miller O C
1520 Malarkey T J
rear Shoner Martin
1529 Tradewell A P
1530 Fisher Stanley
Thielman Eliz
1546 Vacant

16th
1604 Dugdale B O
Kelly Fred
McMillen H G
Weber R C
1619 Koller Robt
1621 Vacant
1630 Myers H H auto repr
1635 Yates E E
1644 Cobb R B garage

17th
1702 Union Oil Co gas sta
1705 Vacant
1724 Latta H G
1727 Lamb & Hinckley auto reprs
1735 Delamater T A garage
1745 Smith G C gas sta

18th
1809 Vacant
1811 Pershing Public Market
Kuhlken & Vanderburg meats
Ono S fruits
Powell & Powell gro
1836 Vacant
1838 Vacant
1839 McComb E L restr
1840 Whitsitt Frances Mrs
1844 Shattuck Mary Mrs

19th
1910 Vacant
1925 Seaman F A
Tharaldson R M
1932 Keyes F W
1946 Guimond Peter
1948 Vacant

20th
2004 Wilshire Apartments
Douglas Alex
Dugan D F
Faulkner Mary
Faulkner W M
Frosgong B
Garrow Jas
Haigler Roy
Hanlon Lester
Hatfield A S
Hess Nellie Mrs
Horton H D
Jackson E R
Kohler F F
McClench Eliz
Paterson W H
Peck E Louise
Poole Evelyn A
Salisbery R A
Samson J L
2021 Knight F G
2026 Chase E F
2041 Vacant
2043 Vacant

21st
2102 Sherrick C C gro
2116 De Los Manor Apartments
Adams E C
Burton Geo
Davis S V
Eads Homer
Fauquet Eva Mrs
Fritz De L
Gillis J P
Hosenpud Ralph
Lee J E
Miller L M
Shepard A D Mrs
Whitney C F
2127 Taylor Caroline Mrs

22d
2208 Winter J W
2223 Sparks A F
2225 Scott L G Mrs
2227 Rose C E
2234 Jones W H

23d
24th
2404 Rogers E M H Mrs
Rogers G H
2419 Morrison K C
2424 Wood S L
2435 Crabtree E H
2440 Salmons F A
2441 Harris J A
2451 Pauter J M
2454 Rogers E O
2459 Ryan P J
2461 Demars Octova
2469 Kenyon S J Mrs
2470 Johnson A P Jr
2475 Vacant
2483 Webb Amy Mrs

25th
2504 Stiquel T A
2514 Sutcliffe Fredk
2520 Moosios Thos
rear Leach L L Mrs
2527 Richison F A
2529 Holmquist Jennie Mrs
2535 Malmberg Nils painting contr and Swedish Vice Consul
Swedish Consulate
2537 Roy H J
2538 Barnes J F
2541 Richey K G
2544 Frost T B
2545 French R D
2554 Farrell J A vocal tchr
2557 Kessler C L
2558 Vacant
2560 Townsend J J
2575 Jensen T P
2580 Esther Boarding Home for Business Girls
Fleming Isabel
2624 Erb Henry
2634 Dempster S A
2640 Johnson Chris
2642 Polzer C W
2643 Couenhoven G N
2655 Ostrander G C
2656 Steglick Wilhelmina Mrs
2659 Wakelin Edmund
2663 Jarvis Anthony
2664 Vacant
2665 Irgens M F
2673 Stebbins G E
2676 Bird C B
2684 Bailey T H

27th
2712 Dempsey L J
2719 Ray J D
2721 Stamer Fred

JOHNSON-SAUM COMPANY
MORTICIANS
★
Lady Assistant
★
N. W. Corner
4th and Ash
★
Tel., Main
6168

ROSS & ROSS
BOOK BINDERS
—
Account Books
Loose Leaf Binders
Loose Leaf Sheets
—
860 Third St.
Phone, Main
3306

CONSULT THE
BROWN OPTICAL CO.
205-6-7 John D. Spreckels Bldg.
625 BROADWAY
Eyes Examined by Appointment
Main 2997
Prescriptions Filled

New York
Chicago
Los Angeles

BLYTH, WITTER & CO.
GOVERNMENT, MUNICIPAL AND CORPORATION BONDS

SanFrancisco
Seattle
Portland

John D. Spreckels Building
Telephone, Main 3138

2722 Boardman G E
2727 Swarstad Ole
2728 Seitz Sophie Mrs
2736 Larson Aug
2738 Van Kammen S M Mrs
2754 Munson J A
rear McCallister Lucinda Mrs
2760 Seymore W T
2771 Laws Rosetta Mrs
2773 Lewis T J
2778 Cassius Jas
2779 Vacant

28th
2804 Vacant
2812 Markle G W
2819 Stroup Israel
2820 Hale W T
2827 Fuhrman Augusta Mrs
2835 Watson P R
2836 Castleman E L
2843 Strand E W Mrs
2847 Moffit G R
2849 Moffit A A
2856 Perry J M
2861 Bock Sol
2864 Dyer Chas
2865 Ritchie W C
2866 Harper W B

29th
2940 McCleary R M
2957 Shaw A N
2962 King Emma Mrs
2979 Wagers Lee
2980 Butler Geo

30th
3020 Vacant
3022 Santer A W
3027 Vacant
3029 Nelson Swan
3030 Coyle J W
3030½ Keen M J Mrs
3035 Rumsey W M
3036 Cragin C E
3041 Campbell A T
3042 Read W M
3048 Beckley G W
3056 McGivern D A
3062 Tyler G L
3080 Mallory J A
Runger Zalores
3092 Israel J P

31st
Edgemont
3161 Vacant

32d
33d
3304 Vacant
3364 Wilson T E

34th
3407 Drennan Earl
3445 Chambers F L

35th
Pennell
36th
Boundary
38th
39th
Quail
40th
41st
42d
43d
44th
46th
Cotton
47th

C—WEST—West from 1100 1st, 1 blk north of Broadway
132 Bagby J W gas sta

Front
202 Babcock H W vulc
208 Horticultural Commission
212 Hotel Lubin
216 Bertelson - Groves Co, bonds
218 Goetz Carl tailor
220 Robinson G O restr
226 Old Mission Tire Shop vulc

Union
342 Tomkins & Nelson 2d hd autos

State
402 McKnight J F autos
443 Pacific Transfer & Storage Co
444 Kurt Wm auto Indy
Maier W J vulc
446 Dodge Shop The auto repg

Columbia
516 Hotel Rosslyn
Lyon L R Mrs
530 Billings A L Mrs restr

India
Kettner blvd
California
Atlantic

CABLE (Ocean Beach)—Northeast from 3900 Pescadero av
1550 Carlson C A

Orchard av
1554 Vacant
1558 Vacant
1562 Baker L E
1566 Frost F B
1592 Sedding W A

Del Mar av
1626 Vacant

Coronado av
Santa Cruz av
1727 Machado Mary Mrs
1735 Malin W W
1743 Vacant

Del Monte av
1756 Follette M J
1766 Hartley F C
1768 Vacant
1778 Schnick Clarence
1779 Shumway G D
1780 Schlegel H I

Narragansett av
1821 Davis A A
1844 Cole C M
1854 Perry W H

Niagara av
1856 Outermous Chas
1859 Hinkly W C
1862 Vacant
1869 Peltcher C H

Newport av
1911 Tipp H J
1919 Webster H T

Santa Monica av
Saratoga av
Cape May av
2070 Darnell Canna Mrs
2076 Robinson J H
2090 MacLeod Gertrude
MacLeod Marion music tchr

Brighton av
2120 Novak Geo
2124 Vacant
2130 Stevenson T A

Long Branch av
2143 Brinkman C F
2149 Vacant

Muir av
2152 Clark B A
2154 Sullivan I A Mrs

Voltaire
Lotus
West Point Loma blvd

CABRILLO AV (La Jolla)—North from 1 blk south of 1300 Pearl
7501 Breene Jack

CALHOUN (Old Town)—Northwest from 4050 Harney

Harney
2660 Vacant

Twiggs
Mason
2706 Glasser D W gro

Smith
Wallace
Taylor
Rosecrans
Gaines
Riley
Greenwood

CALIFORNIA—North from 800 W Market, 4 blks south of Broadway

Market
G
F
E
Broadway
C
1216 Artego Jesus
Bernald Juan
Buso Magdeleno
Delgadillo Resendo
Franco Frank
Gomez Pablo
Romeles Esquivel
Soto Pedro
1218 De Laio Perfecto
1220 Vacant
1224 Gallegos Atilano

A
1302 Vacant
1330 Fernandez Desidario
Hernandez Esteva
1332 Mesa Juan
1344 Valdez Andw
1372 Alvarado Jose

Ash
1443 Caveral Philip
1445 Silbes Philip
1447 Misuraca Tony

Beech
1506 Ward Chas
1516 Reese Frank
1550 Vacant
1564 Machado Antonio
1568 Heide Jno auto pntr

Cedar
1612 Ward C L
1616½ Gallegos Tony
1629 Sloan W A

Date
Elm
1842 Priano Salvatore

Fir
1930 Tarantino Peter
1932 Bologno Pietro
1940 Demaggio Bastino
1948 Corrao Peter
1954 Crivello Onifrio

Grape
Hawthorn
Ivy
2206 Garcia Pedro
2208 Lujan Manuel
2224 Royce Ignacio
2244 Pontecorbo Jesus
2246 Rodriguez Juan
2250 Gomez A G
2272 Salmon Joaquin

Juniper
2375 Warren Wm

Kalmia
Laurel
2554 Stagnaro Bartol
2560 Stagnaro Antoinette Mrs
2572 Alatoure Vincent

Maple
Nutmeg
Olive
2803 Watson W J

Palm
2902 Martinez Mateo
2929 Zufelt Dick
2941 Morser H F
2970 Winston O J

FRANK E. ATWOOD
REAL ESTATE
HEADQUARTERS FOR TRADES
PHONE MAIN 5467
SEE PAGE 126
846 SEVENTH ST. SAN DIEGO

SPECIAL RATES!!
ON HOUSEHOLD GOODS
BETWEEN LOS ANGELES AND SAN DIEGO
COAST TRUCK LINE
6th and K Sts.
Main 4135 / 4136

PATENTS
TRADE-MARKS -:- COPYRIGHTS

A. B. BOWMAN
ATTORNEY AT LAW
—OFFICES—
SAN DIEGO, CAL., 518 Union Bldg. Phone, Main 7205
LOS ANGELES, CAL., 1015 Spring Arcade Bldg. Phone, FAber 1534

THE BACH COMPANY -:- INSURANCE
REAL ESTATE • BONDS • LOANS
PHONE, Main 2165 614 ELECTRIC BLDG., 861 SIXTH ST.

CALIFORNIA—Cont
Quince
3005 Ghio Domingo
3015 Busco Jno
Redwood
Spruce
Sassafras
Thorn
Upas
Vine
Walnut av ends
Kurtz begins
3625 Stanton Jno
3637 Stuhr Nels
3645 Quintero Angel
Chalmers ends
Bean ends
Winder ends
3719 Vacant
3721 Hart C D
3729 Vacant
3731 Vacant
Anderson ends
3751 Long Island Service Station
Harasthy ends
Moore begins
3779 Stanton P A auto repr
3781 Vacant
3783 Walker L T gro
3785 Five Points Realty Co
3787 Henkel F W E
Selby Mary Mrs
3789 Henkel F W C phys
3791 Bryenton Frank barber
3793 Thurston G O restr
3793½ Green S P
3795 Green S P gro
McKee ends
3801 Stahl & Hatch restr
3810 Robertson W M gas sta
Thompson O M tires
3811 Cornell G H
3817 Rule R E cix eng
3819 Harsha M E Mrs
Webber C H
Clayton ends
3831 Taylor R B
3835 Gibbs Lyda Mrs
Johnson I M bldg contr
3836 Casteel W G
McNealy ends
3873 Bay View Auto Camp
Birkett Geo
Carswell Ethel Mrs gro
Solari Frank
Sutherland ends
La Jolla av begins
Stone ends
3917 Harmon J W
3919 Dutcher C E
Noell ends
3929 Brown Geo
3930 Kohl C N
3931 Lyons S P
Henry
3965 Vacant
3971 Dick Jane

CALLE DE LA PLATA (La Jolla Shores)—Northeast from Torrey Pines rd
—— Soderberg A U

CALUMET AV (La Jolla)—North from 300 Colima

CAMINO DE LA COSTA (La Jolla)—West from 5800 La Jolla blvd
—— Pilcher R E
—— Weltsie R B
6006 Jackson W R
6211 Johnson Ellen nurse
McCormick W L
6219 Stebbins C W

CAMINO DEL RIO (Old Town)—East from junction of Hickory, Taylor and Morena blvd, up Mission Canyon
mi e Old Town Bridge S D Auto Camp

CAMPUS AV (Mission Cliffs)—Northwest from 4100 Park blvd
Park blvd
4124 Smith A E Mrs
4132 Rosie W S
4140 Sautter EF
4144 Church of the New Jerusalem
rear Wentworth W D
4156 Curtis G M
Tyler av
4204 Clayton A M Mrs
4220 Manny Adelaide Mrs
Waugh Bessie
4226 McLoughlin Mary Mrs
4242 Sparks Apts
Sparks H J
Moore W H
Perry E E
4268 Boughton Helen
4270 Torrey Apartments
Barnes H E
Belliss W B Rev
Cord Louise
Eis L R
Lorenz G E
Olsen K O
O'Nell Isabel Mrs
Seigel H J
Smith F L
Stehlik Steven
Stipek F J
Wilson A C
Wooden Mildred A
Van Buren av
4320 Gransmore Anna J nurse
Haycock A J S Mrs
Johnston C C
Kyle R R
Smolan Morris
4330 Hogge F W
4340 Wilder A A
4344 Cooper Isabel
rear Watkins Lillian Mrs
4346 Dodge E S
4352 Neale C E
4360 Ator C T
4368 Boldman O L
4370 Killion M A Mrs
4378 Vacant
4386 Beach I E jr
Meade av
4400 Tloersch A M
4412 Olson A C
4415 Philip J M
4418 Cannegieter F H
4421 Kelley P D
4424 Jones E G Mrs
4429 Mitchell Barnett
4432 Hitt Julia Mrs
4450 Warden H C
4451 Beck A M Mrs
4453 Gillett J A
Greer V H
4454 Arnett W C
4455 Vacant
4457 Scovel W H
4458 Westfall G B
4459 Douglas A E
4460 Roth W C
4461 Upp L J
4463 Powell E H
4464 Bruce Anna Mrs
4467 Ruplinger P L
4472 Sorenson O C F
4476 Jones M A
4478 Simmons F T
4481 Rockwood E A Mrs
4494 Wilder L A
4495 Holladay M P
Monroe av
4502 Williams R M
4510 Vacant
4514 Vacant
4519 Andersen Carl
4520 Widbin E C
4527 Ogle E E
4528 Bennett Theo
4532 Mayhew E L
4534 Goodsell J D
4536 Seaman Thos
4537 Krape E B
4540 Vacant
4544 Newsom R P
4545 Green J O
4548 Hampton E K
4553 Young Margt E
4554 Dart H L
4560 Jacob E C
4561 Charroin A B
Charroin June Mrs, artificial flowers
4562 Bloomberg G M
4563 Tefft L T
4565 Stevenson J E
4570 Singletary L B Mrs
4572 Boughton R W
4573 Arnold E E Mrs
4574 Vacant
4577 Huston W S
4578 Swalm C C
4582 Capelle C F
4583 Vacant
4585 Vacant
4587 Vacant
4589 Vacant
4591 Hennig H A
Madison av
4605 Revere Apartments
Loucks E WMrs
Pontius K L Mrs
Williams C R
Williams J L
4616 Wall C E
4617 O'Brien J B
4617½ Dryer Melvin
4618 Sykes C S
4619 Durbin H C
4619½ Bingham Myrtle
4621 Fisher B P
4621½ Ryder C H
4624 Barney M G Mrs
4627 Ryder M D
4628 Carter Belle Mrs
4634 Farleigh D L
4637 Hackett A L
4638 Klein Markus
4640 Caldwell C C
4647 Benger Wm
4653 Bristol K V Mrs
Kennedy G L
Trench F P
4654 Vacant
4655 Maxwell L B Mrs
Golden Gate dr
4661 Sunderhauf Agnes Mrs
Adams av

CCAMULOS (Ocean Beach)—Northeast from 4300 Montalvo

CANON (La Playa)—Northwest from 3 blks south of 1100 Rosecrans
2710 Hovden K Co fish canners
Shafter
2829 Mitchell Frank
Scott
2910 Tavares Joaquin
2911 McConaughy Helen Mrs
2935 Nunez Dominguez
Texeria Jos
Rosecrans
3009 Leonard & Son gro
Leonard G P

ACME
CLEANING
PRESSING
DYEING
470-474 19th
Cor. Island
PHONES
F. 5591
AND
LA JOLLA 8-J

FRYE & SMITH
PRINTING
SERVICE
OF TASTE
850
Third Street
MAIN
8175

H. J. EDWARDS, Inc.
1166 Second Street
Phone, Franklin 1304
BRANCHES 1125 First Street
4128 University Ave.
4th at Nat'l Ave., Nat'l City

BAY VIEW AUTO CAMP
SAN DIEGO'S FINEST ✐ JUST LIKE HOME
Phone, Hillcrest 6843 3873 California Ave., corner La Jolla Blvd.

3012 Campbell E C Mrs
Fischer A F
Locust
Harbor View dr
Evergreen
Willow
Plum
Akron
Clove
Yell
Del Mar av
Pescadero av
Point Loma av
Talbot

CANTERBURY DRIVE (Kensington Park)—West from County Road, 1 north of Jefferson av
3947 Gernandt W F
4028 Daniels S H
County rd
Marlborough dr
Kensington dr
Sussux dr
4905 Higgins H H
4906 Vacant
4912 Vacant
Westminister ter
Hilldale rd
Middlesex dr
5160 Vacant

CANYON ROAD (Mission Hills)—North from 200 Ft Stockton dr

CAPE MAY AV (Ocean Beach)—Northwest from 2000 Mendocino blvd
Mendocino blvd
Santa Barbara
4493 Hoopes C L
Guizot
4504 Johnston H N
4519 Whalen Jno
4520 Kosky Steph
4538 Runyon F S
4540 Clarkin T L
4552 Gordon C N
4554 Batt H W
Froud
4614 Ockuly Louis
4619 McCanna Mary
4625 Clarkin E A
4646 Allen A M Mrs
4667 Williams J P
Ebers
4711 Golden Harry
4728 Cleusen Herman
4729 Wood R P
4736 Darling Richd
4751 Spotts O J cement contr
4762 Winter F F
4775 Beeler Bert
De Foe
4811 Eldridge P H
4812 Horner D H
4813 Whaling C W
4820 Milligan H D
4821 Bodendeck W G
4830 Holmes F S
4831 Newman W O
4836 Collins O M
4844 Pilcher A G Mrs
4847 Robertson W E
4855 Spencer D J cement contr
4864 McCullough Kathryn T
4865 O'Mara T H
4869 Vacant
4878 Wells E E
Cable
4912 Kress J S
4914 Federle K J
4915 Andrews F M
Highley Olive H
4916 Benson B S
4918 Vacant
4918½ Vacant
4921 Lyman H A
4921½ Vacant
4922 Tibbitts A R
4922½ Vacant
4924 Hollister A G
4922½ Vint A B
4925 Miltenberger Jas
Thomas Chas
4933 Wheatley Chas
4933½ Nelson Thos
4934 Comeaux P A
4935½ Kenny T J
4936 Kennard Robt
4937 Rush Jas
4938 Bennett Lawrence
4947 Cusey C W
4948 Vacant
4951 Jennings W H jr
4956 Hayward L B
4962 Turner A L Mrs
4964 Bird J S
4965 Vacant
4977 Vacant
4985 Wright R W
4989 Gibson Harold
4990 Housley G W
Bacon
5015 Warren H J
5036 Bowen C F
5049 Steil G H
5061 Delap Rosa Mrs
Sullivan Jeremiah
5077 Charles Mabel R
Abbot
5113 Vacant
5121 McCollom O C
5142 Wilson Annie R
5150 Jones A B
5155 Vacant
5158 Moorhead Robt brick contr
Spray

CAPISTRANO Roseville)—East from 3550 Jarvis
Jarvis
Macauley
Oliphant
Wawona dr
Poe
Quimby
Tennyson
Voltaire

CAPISTRANO PLACE (Mission Beach)—East and west from Mission blvd, 11 north of bridge

CAPPS—East from 3550 28th
28th
2801 Omo H W
Utah
2871 Langham Cassius
Granada
2877 Vasant
2877 Merritt Arth
2880 Steigerwald W F jr
29th
30th
Ray

CARLETON Roseville)—Northwest from 3 blks south of 1250 Rosecrans
Shafter
Scott
Rosecrans
3027 Tavares Manuel
3034 Tavares Frank
3035 Currier J E
3038 Marcus Louis
3043 Nunez Fidel
Locust
3102 Tavares J F
3105 Anderson C M bldg contr
Silverberg H B
3111 Silva A M
3119 Vacant
3129 Vacant
3144 Harter V O
3146 Vacant
Evergreen
3228 Davidson Jno
Willow
3348 Frisius F L Mrs
Plum
Clove
Culebra

CASS (Pacific Beach)—North from 1000 Pacific av
Pacific av
4196 Vacant
Oliver av
4205 Townley A G gas sta
Reed av
4271 Mission Bay Auto Court
De Long H A Mrs restr
Martin J D
Townley A G
Watson Andw
4286 Vacant
4288 Kidney H B real est
Thomas av
Grand av
Hornblend
4475 Cortopassi Lorenzo shoe repr
Garnet
4504 Liberty Food Co
4506 Favel C H meats
4510 Ross Mayer fruits
4525 Vacant
4530 Vacant
Felspar
4620 S D Beach Realty Co
4626 McLane A E billiards
4642 Ramsey J R autos
Emerald
Diamond
Missouri
Chalcedony
Law
4897 Johnson E H
Beryl
4928 Vacant
Wilbur av
Loring
Hyacinth
Tourmaline
Sapphire
5158 Aarsleff J C gas sta
5160 Cox Terrence
5171 Baylis N M
Turquoise
Agate
Archer
Van Nuys

CASTANA—East from 47th 3 north of Imperial av
47th
Escuella
48th
49th

CASTELLAR (Ocean Beach)—Northwest from 2400 Soto
Soto
Etiwanda
4511 Rolfe Clara Mrs
Froud
West Point Loma blvd
4616 Vacant
4621 Kas Adam
4624 Grass Jos
4659 Pullman Jno

CASTLE AV (East San Diego) East from 3660 Euclid av

EADS
INVESTMENT
COMPANY
REALTORS
INSURANCE
LOANS
LEASES
RENTALS
BUILDING
PROPERTY
MANAGEMENT
SPECIALIZING
In Property from Balboa Park to the Bay and Business Property
WE KNOW VALUES!
2501 FIFTH STREET
COR. 5TH AND LAUREL
TELEPHONE, MAIN 5333

DANGER
INSURE YOUR
AUTO
WITH
Individual
Underwriting
Corp.
PHONE MAIN 1350
431
Commonwealth Bldg.

PHONE, Hillcrest 5028
W. W. GIBSON, Manager
CAPITOL ELECTRIC COMPANY
3833 Fifth Street ELECTRICAL CONTRACTORS San Diego, California

UNIVERSITY and MARLBOROUGH THIRD and NAT'L AV., NATIONAL CITY
CAMPBELL CHEVROLET COMPANY
16th and BROADWAY PHONE, Franklin 1234 STATE and B

HUNTER & CO.
STOCKS AND BONDS
WE BUY, SELL AND QUOTE ALL LISTED AND UNLISTED STOCKS AND BONDS
F. W. HUNTER
F. J. KORABEK
800-801-802
John D. Spreckels Bldg.
MAIN 8643

GRAIN BROS.
Auto Sheet Metal Works
Auto Bodies
Fenders
Radiators
BAKED ENAMELING
PHONE
Franklin 2871
CORNER INDIA AND A STS.

CATALINA BLVD (Ocean Beach)—North from US Naval Radio Station (Point Loma) ½ mi west of Rosecrans, Intersecting Santa Barbara at 1100 blk
Naval Radio Station
Pio Pico
Fort
Warner
Dudley
Charles
Talbot
Santa Barbara
Varona
La Paloma
Point Loma av
Chatsworth blvd
Pescadero av
Orchard av
Del Mar av
Coronado av
Santa Cruz av
Del Monte av
Naragansett av
Bernice
Atascadero dr
Alicia dr
Tennyson
2136 Steinbach Caroline Mrs
Udal
Voltaire
2256 Watson J G
Whittier
Banning

CATALINA COURT (Mission Beach)—East and West from Mission blvd, 12 North of bridge

CAVE (La Jolla)—East from 7950 Ivanhoe
1220 Edmondson A T
1223 Vacant
1225 Thompson E J
1227 Bartlett L C Mrs
1228 Sheppard Margt Mrs
1236 Stock W N
1239 Kellogg Helen
1241 Sumner J R E
1244 Schroeder P B Mrs
1247 Vacant
1252 Vacant
1255 Vacant
1260 Laing E G
1261 Vacant
1262 Gridley Harriet Mrs
1263 Hier H L
1270 Siegfried M L Mrs
1271 Vacant
1276 Vacant
1277 Kinne G I
1284 Murray Cath

CEDAR—East from 1600 1st
1st
106 Lundy S R
108 Vacant
110 Vacant
112 Vacant
129 Gwynne T G
2d
201 Moran D J
205 Thomas W E
208 Wilcox M E Mrs
218 Cricher G E plmbr
Lawson Robt
Lehew R M
Superenaut J A
232 Finch A J
Stimson B D
246 Baldwin Olivia A
3d
4th
413 Hadley L A
440 Wescott Leona A
5th
531 Mirow J I
538 Allen - Loveall Funeral Home
538 Allen H H
6th
604 Cedar Apartments
604 Beazley Mary Mrs
615 Mahan L B
620 Vacant
621 McCarroll C O Mrs
Sachs Helen Mrs
629 Wood C L
634 Boyd Nellie Mrs
Hubbard Alex
7th
731 Vacant
735 Vacant
8th
9th
950 Marchbank Agnes
Zeitler Geo
10th

BALBOA PARK (Not open to 28th)

28th
2850 Wulff C G
Granada av
29th
2925 Fleming Jno
Dale
2952 Kelly H C
2980 Sullivan Jerry
30th
3014 Tanner F G
3022 Markland R H
Fern
Grove
3066 Blodgett A B
3076 Child R M
3084 Bergmann S M Mrs
3092 Curler H F
31st
Edgemont
3168 Coates R T
3175 Brown C P Mrs
Sordyle C H
3177 Victor Laura Mrs
32d
Bancroft
3254 Markley P L
3268 Wind A W
3274 Vacant
3280 Clay E E
33d
3305 Henderson Bertha Mrs
3315 Sines J J
Felton
Gregory
34th
Whaley av
35th
Pennell av
36th
McClellan av
Bay View av
37th
Parrot
38th
39th
40th
41st

CEDAR—WEST—West from 1600 1st
1st
129 Ankrum Mary A
136 Dowd J S
146 Johnston Andw
148 Rex Wm
Rybel Felix
Schultz Wm
Front
215 Vacant
217 Vacant
225 Vacant
230 Dearing Tallman
242 Kunkel
244 Hinkle W E
246 Smith F G
Union
319 Ghio Steven
326 Ashby W R
Wilson Edw
330 Barnes Jos
332 Gonce C R
334 White W F Mrs
336 Jones Robt
338 Smith J R
340 Gonce C R gro
State
412 Huckins C V
Toney F C
434 Dibble J W
Columbia
540 McCaffrey J J
575 Fiala Thos mantels
India
Kettner blvd
California
824 Vacant
825 Arellano M S
827 Couvrette Jno
829 Vacant
833 Vacant
836 Duran Manuel
840 Martinez Jesus
Atlantic

CEMETERY LANE
3538 Whitten H E
3546 Turner Benj
3605 Vacant
3607 Vacant

CENTER (Mission Cliffs)—North from 1700 E Robinson av
Robinson av
3754 Ellison W H
3755 Haag J N
3762 Thomas B G
3762½ White E D
3763 Paulson L J
rear Gruber J B
rear Wester W J
3770 Couvrette G J
3779 Chambers K R Mrs
3780 Denison A H
3787 Berdel Perle Mrs
Winke E H
3792 Vacant
3793 Rosenberg L G
3801 Roentz J M
3808 Wearn Jno
3811 Warner Steph
3814 Barry F E
Evans Inez Mrs
3817 Gilbert E D
3820 Neely McC D
3825 Collins C D
3834 Kirk C P
University av
3905 Fitzgerald E L
3910 Hakanson Jno
3911 Hannes Max
Heady B S Mrs
3912 Chapin F E Music tchr
3913 Rogers Margt Mrs
3914 Neer B B
3915 O'Neill E H
3916 Gette C G bldg contr
3917 Hays J K
3918 Stratton C R
3919 Bragg E P
3921 Wright H J
3922 Bradburn G R
3924 Hout W B
3929 McMahan E W
3930 Gavotto C M Mrs
3931 Stetson C W
3933 Reynolds J J
3935 Price R A
Rowe E A Mrs
3937 Satterlund Florence E
3938 La Porte V E
3939 Smith N F

BIRD ROCK BY-THE-SEA
FOR SALE BY THE M. HALL CO. REALTORS
1168 FOURTH ST. ESTABLISHED 1886 PHONE. FRANKLIN 4794

DESERT EXPRESS, Inc.
Operating daily between SAN DIEGO, CALIF., and PHOENIX, ARIZONA, via EL CENTRO and YUMA
312 Eleventh St. PHONE, Franklin 2452 San Diego, Calif.

3941 Martin A J
3943 James W F
3943½ Frank A J
3944 Boldman I C
3945 Horner L P
3946 Tucker J C
3953 Ingraham C D
3960 Borgerding Christopher
3966 Bushart H T
3977 Dixon C M
3979 Turner J G
3979½ King G C
3990 Stevenson W R
3992 Zywert Julius
3993 Christian and Missionary Alliance
3996 Pittinger C B
Lincoln av
4019 MacKinnon Estelle Mrs
4030 Diamond L J
4032 Vacant
4037 Jefferson B I Mrs
4048 Smith S H
4054 Stover Apartments
Hogue O E
Stover F B Mrs
4060 Gee O J
Mouser M B Mrs
4066 Oake Hartsough
4068 Midgley H M Mrs
4070 Jarden N R
4072 Schwartz H H
4076 Alstot C R
4084 Held J A
4094 Napierskie S J
4094½ Penick G J
Campus av
Polk av

CENTER WAY (Morena)—North and South from 4700 Gardena av

CENTRAL AV (East San Diego) North from 4050 Lexington av
Lexington av
Quince
3007 Poole Geo
3044 Johnson Archie
3071 McKee A W
3079 Greach N R
Redwood
3132 Kalak Saml
3214 Vacant
3223 Vacant
3227 Martina Frank
3230 Vacant
Thorn
3304 Christy Fay
3314 Webb Tiney S nurse
3315 Vacant
3321 Gregory Ford
3329 Lee A N
3327 Budvarson L R
3331 King C F
3341 Talcott J F
3405 Larson A L
3406 Vacant
3426 Rubrake Lawrence
3442 Lawers T K
Myrtle av
3514 Gabrielson L S
3523 Robinson E W
3540 Vacant
3547 Green A E
3555 Goodpastor F W
3556 Cass A D
3562 Hosford J F
3574 Hayton E E
3578 Holbeck Jno
Rose F A
3586 Caknos Evangelina Mrs
Dwight
3615 Stutz H E
3620 Vacant
3621 Burns E F
3626 Ortlieb A L Mrs
3627 Taylor A H
3641 Vacant
3642 Callaghan Andw
3645 Murphy A F Mrs
3650 Scadding J P
3658 Armstrong A V
3661 Tedford Clement
3662 Vacant
3667 Lohr H G
3673 Collins F E
3674 Johnson K J
3677 Kauffmann Harriett Mrs
3685 Halligan W S
3688 Carlson J A
3693 Umland H A
3694 Bentley S E
Landis
3711 Bryant B A Mrs
3718 Cook F L
3719 Tarahan M A Mrs
3727 Widby R E
3728 Greeson Nathan
3734 Collings H E
3737 Youngsen C F
3741 Vacant
3746 Michael C D
3751 Gonzales Valentine
3759 Michael J B
3757 Brown Kate Mrs
3762 Crippen J W
3767 Hall S J Mrs
3769 Kirtland B F
3786 Sharp C C
3788 Maxson I D
3796 Kilby J H
3797 Clapper C D
Wightman
3714 Beabes Grace Mrs
3815 Silk A J
3821 Rice Wm
3822 Osborne Saml
3825 Bryant Wm
3826 Vacant
3828 Snyder Myrtle M
3829 Elliott W M
3837 Taber Ethel Mrs
3838 Nelson D F
3841 Curtis Jno
3847 Hixson J R
3848 Vacant
3855 Zimmerman Chester
3857 James G T
3862 Vacant
3865 Keeter J C
McCutcheon A J
3870 Wagoner D W
3882 Vacant
3855 Schieling A A real est
3886 Hunolt M F Mrs
3887 Schilling Block
Downs J E phys
Schilling A A
University av
4011 Harmonial Institute
Linderfelt T C
Ring J W Rev
4022 Wathen H E Mrs
4026 Oates E W
4034 Curtis R C
4040 Waggoner R P
4046 O'Neal J L
4054 Lee Wm
4062 Turner M K
4068 Lewis C M
4074 Wilson N F archt
4086 Smith R F
Polk av
4105 Smith W E
4111 Wise W W
4115 Garrett J L
4118 Lisle J L
4119 Worden B F
4121 Stocklinger M N
4125 Gowanlock C W
4128 Vacant
4129 Blumell Max
4134 Doll E B
4137 Keyes H W
4144 Rather S H
4150 Boardman W B
4156 Brown Lida
4172 Whitley J F grading contr
4174 Byrne F A
4187 Crannell W F
4195 MacDermid J S
Orange av
4210 Johnson O C
4212 Forbes L K
4214 Kinne Gordon
4216 Hayward L E
4222 Schilling A G
4225 Wellman Wm
4226 Bachon A L
4236 Foote W C
4244 Hazen Lester
4245 Langham G E
4250 Greenberg Morris
4253 Garrett H W
4254 Leonard J B
4261 Williams G A
4267 Lewis Jos
4272 Turshinsky T D
4277 Pickard L E
4280 Thacker Edison
4284 Hamilton L A
El Cajon av
4319 Watson F E Mrs
4320 De Fond W E
4329 Drummer M J Mrs
4330 Klapp Edith Mrs
4337 Randel F C
4344 Vacant
4345 Leyner F E Mrs
4353 Harvey B F
Leech B L Mrs
4354 Vacant
4367 Booker J F
4370 Vacant
Roberts C R
4376 Fenton E A
4379 Jensen S E
4382 Chilton R L
4385 Fitzek Mary Mrs
4386 Kingswood Jno
4396 Martin Jas
Meade av
4403 Dixon Riley
4411 Ricker L A Mrs
4412 Lindboom Ellwood
4419 Cope M B
4422 Vacant
4427 Vacant
4428 Mabry E W
4431 Hall J M
4436 Vacant
4437 Hall J O
4444 Brown L C Mrs
4449 Ratcliffe P T
4454 Cupp Orendahl
4455 Wilson T L
4460 Rafferty J M
4466 Hunter R D
4474 Varley Lazarus
Monroe av

CENTRALOMA DRIVE (Ocean Beach)—West from junction of Tennyson and Chatworth blvd
3835 Love H C
3836 Leete A E
3851 Munson C N
3904 Vacant
3920 Hoskins L V
3936 Vacant
3949 Taylor W S Mrs

CEREZA—East from 46th, 1 North of Imperial av
46th
East
47th
Escuella
48th

BARNEY & BARNEY
INSURANCE
(Every Form)
BONDS
(Surety)
PHONE
Main 2143
Scripps Bldg.
(2nd Floor)

ROOFS
APPLIED
REPAIRED
PAINTED
BENTON ROOF & PAINT CO.
2136 Kettner Blvd.
Franklin 5108
ROOFERS
PAINTS, OILS
VARNISHES
ENAMELS
BRUSHES
PAINT MANUFACTURERS

DANIEL A. DEACON
PLUMBING AND HEATING - "THERE'S-A-REASON"—QUALITY FIRST - PRICES RIGHT
PHONE MAIN 0680
851 Seventh Street (Between E and F) Branches: 7836 Herschel St., La Jolla, and 3328 Adams Ave., Normal Heights

PAINTS
VARNISHES
ENAMELS

W. P. FULLER & CO.

MANUFACTURERS AND DEALERS

PLATE & SHEET GLASS
MIRRORS
SASH & DOORS

SEVENTH AND F STREETS

TELEPHONE, Main 0182

CERRO GORDO AV—North from G, 1 East of 27th
727 Thomas Edw
732 Becker P A
750 Becker J F
835 Whitmoyer L S

CHALCEDONY (Pacific Beach)—East from 4800 Ocean blvd
Ocean blvd
Allison
Bayard
Cass
Dawes
Gresham
Haines
1564 Christensen P C
Ingraham
Kendall
Lamont
1829 Rounds E R
1838 De Frenn Ferdinand
1984 Brachmann F E
Noyes
nw cor Martinez Conception
Olney
Pendleton
Quincy
Randall
Pico

CHALMERS—Southwest from 3700 State
State
Columbia
India
1809 Petrich Paul
1823 Vacant
1831 Bandimor Ernest
Kettner blvd
California

CHAMBERLAIN COURT (Ocean Beach)
2209 Haskins F A Mrs
2211 McCool Ernest
2211½ Vacant

CHAMOUNE AV (East San Diego)—North from 4550 Quince
Quince
3049 Baker J W
3067 Clark C E
Redwood
3128 Kinbrell L O
3134 Vacant
3148 Seely O M
3207 Fillpot M E Mrs
3222 McCormick R L
Thorn
3311 Tudor E S Mrs
3315 Athey S L
3319 Vacant
3340 Vacant
3352 Hinkley D H
3427 Cullymore A P
3430 Ruiz Raymond
3438 Kelley A S
3493 Howe J C
Myrtle av
3554 Kiel W L
3555 Whitney F W
3562 Kiel C J
3576 Faulkner O W
3578 Rafailovich Nich
Dwight
3606 Rose E U
3610 Vacant
3612 Vacant
3614 Vacant
3641 Clements Saml
Wilkins C E
3657 Kelly T L
3663 Jamison J G
3671 Clark Minnie Mrs
3680 Vacant
3681 Hostetler C L
3686 Geissler E E
3687 Taylor R M
3691 Vacant
3696 Lough J H
Landis
3701 Vacant
3705 Lovell A A Mrs
3706 Ferguson Wm
3711 Phillips Edgar
3721 Finacom G V
3722 McFarland D A
3725 Acarrier L M
3733 Kellogg I R
rear Adams H J
3736 Thoren Adolphe
3738 Stevenson W L
3743 Lyon Anna Mrs
3744 Ramier L M
3746 Walker J L
3747 Vacant
3750 Chamoune Apartments
Silvey Wm
Waldrep Kelvin
Wedding F A
3751 Fraser I A Mrs
3757 McGregor E B
3758 Allen P B
3762 Sigler David
3766 Solomon M E Mrs
3769 Beamer A E
3777 Schultz C C
3778 Getz G F
3784 Veblen A A
3791 Newell Jas
Wightman
3803 Vacant
3803 Johnson Fred
3811 Shannon E J Mrs
3816 Murray Lloyd
3820 Osborne Margt Mrs
3821 Button F G
3827 Scrivner Jas
3828 Graser M E
Roobol Cornelius
3830 Graser W A
3837 Ensign Stanley
3838 Taylor Emanuel
3845 Wineland Saml
3849 Vacant
3850 Lester C J
3851 Downing C M
McLeod Priscilla Mrs
3854 Fleetwood T E
3860 Greenidge Frank
3869 Forbes N L
3878 Legg C R
University av
4009 Dinsmore I W
4019 Ferron S V Mrs
4022 Shepherd Jas
4029 Stark Freda Mrs
4030 Creekmur A S
4035 Chambers J D
4038 Peveler D C
4041 Kelly H A
4042 Goad C N
4047 McInnes S W
4050 Vacant
4051 Skinner H W
4058 Aubolee M O
4059 Davenport Bernice
4061 Marshall W J
4066 Patton G H Mrs
4068 Duffett Belle Mrs
4073 Connet O M
4078 Hatfield J A
4082 Smith R G
4087 Sims Ruth Mrs
4093 Brownell N L
Polk av
4110 Bower E M
4118 Sargent A H
4122 Vacant
4134 Hunter J W
4143 Crew W S
4154 Vacant
4157 Magee H H
4158 Pleasant C D
4163 Davis M T Mrs
4165 Angle Bruce
4172 Williams Lora
4175 Nichols A J
4176 Buckles C A
4181 Werner Margt Mrs
4182 Vacant
4195 Holman W H
Orange av
4207 Bacon A E Mrs
4218 Ensign Dewey
4220 Tiller Henwood
4226 Tabeling Fred
4227 Hotchkiss Paxton
4232 Zimmerman Walter
4233 Barnes C M
4242 Perrine C H Mrs
4250 Aigro A C
4258 Jenkins C D Mrs
4261 Morton E H
4269 Bishop Walter
4277 Williams Walter
El Cajon av
4315 Roberts J G
4322 Hinkle D M
4324 Satterlund Charlotte Mrs
4332 Colbert W W
4334 Vacant
4358 Vacant
4371 Merritt W E
4374 Hart A L
4382 Smith J W
Norwood

CHANTECLER AV (Encanto)—East from S 66th, 1 South of Detroit av

CHAPMAN PLACE (Roseville)—East from 3550 Del Mar av

CHARLES (La Playa)—West from 1 blk East of 750 Silver Gate av
3552 Vasquez A H Mrs
3625 White Ross
3628 Johnson J S

CHATSWORTH BLVD (Ocean Beach)—East from 1450 Catalina blvd
Catalina blvd
Pescadero av
Orchard av
Del Mar av
Byron
Coronado av
Dickens
Wildwood rd
Goethe
Jarvis
Ridge rd
Arlington dr
Macauley
La Cresta dr
Oliphant
1921 Heath T T
Wawona dr
Poe
Quimby
2080 Daily Market gro
Jaeger H R
2089 Munson Chester
Tennyson
Voltaire
Terrace walk
2335 Point Loma High School
Alcott
Browning
2500 Bridges A S
Curtis
Dumas
2601 Georgia A R
2608 Fenton H G
Elliott
Freeman
2702 Fenton Laura E

NOVELTY SHEETMETAL WORKS, Inc.
BAKED ENAMELING
AUTO BODY FENDER AND RADIATOR REPAIRING
AUTO TOPS and PAINTING
Phone, Main 5193
INDIA and B

GREAT NORTHERN LIFE
INSURANCE COMPANY
MILWAUKEE, WISCONSIN
Life
Accident
Health
E. A. MARTHENS AND R. G. WILLIAMS
MANAGERS
325 COMMONWEALTH BUILDING
524 B ST.
Phone, Franklin 4097

"FROST OAK FLOORING IS BEST"
Frost Hardwood Lumber Co.
Market at State
Main, 4888

HARRY FISHER & CO.

GENERAL INSURANCE, REAL ESTATE, BONDS

205-207 SAVOY THEATRE BLDG.

ENTRANCE 226 C STREET

2710 Kerr M B Mrs
2720 Taylor G R
Goldsmith
2775 Coffroth Isabel Mrs
2784 Trogler W A
Homer
2820 Sensenbrenner Aug
Ibsen
James
2916 Burnham Geo
2930 Hurlbert E K
Kingsley
Lytton

CHELSEA AV (La Jolla)—North from 400 Forward, 1 West of 5600 La Jolla blvd

CHEROKEE AV (East San Diego)—North from 3650 Thorn
3325 Dirks H J
Thorn
Bellingham av
3405 Busch E G
3432 Vacant
3477 Harding Alpheus
3483 Vacant
Myrtle av
3520 Sammons W E
3523 Vacant
3524 Wright C D
[illegible] Crosby H C
3533 Parsons A W
3534 Hunke B M
3541 Robinson G R
3545 Vacant
3548 Nason H E
Russell G A
3553 Stine W H
3557 Patchin J R
3558 Belshaw Ralph
Dwight
3604 Gruner O H
3610 Hines C H
3611 Ahrensberg H C
3625 Reis J J
3626 Newham R J
3633 Carne L A
3634 Malcolm A C
3641 McCrary G W
3645 Smith A T
3653 Shoell C K
3659 Davison Clyde
3666 Wisler J B
3667 Gillespie J H
3673 Beach C J
3680 Collins J K
3685 Vacant
3694 Baker Roy
Landis
3715 Convers J A
3717 Dickason C E
3720 Seibert A A
3724 Roat R A
3725 Kenney R W
Roberts M M Mrs
3728 Haugen E N
3735 Young C A
3736 Edwards T E
3737 Colbert R H
3738 Robertson W E
3745 Kelly M C
3746 Jones H C
3753 Klassen G T
3754 de Grott Jno
3759 Hill J C
3762 French W M
3769 Skinner Cornelius
3770 Petersen A T
3778 Dobbs G A
3782 Robertson C F
3785 Lavin E A
3790 Brown M A Mrs
3794 Beecher Alice Mrs
Wightman
3814 Coulson M E Mrs
3821 Pfahler M L
3822 Clancy W J
3824 Angstedt Albt
3828 Tripp Jno
3829 Anderson J C
3835 Bateman T O
3835 Goodwin J D
3838 Yonachek W F
3843 Bennett Geo E
3846 Cota F M
3847 Hughett Philip
3850 Sloane J Q
3853 Avilla Amelia Mrs
3861 Palmer Winifred Mrs
3865 Fry Eug
3870 Bailey Sherman
3873 Smith E G Mrs
3874 Ritter C A
3876 Chestnut Grace
3876½ Spuhler Minnie Mrs
3878 Vacant
3878½ Thomson Carey
3880 Cohen Saml
3883 Sheriff Mark
University av
4015 Yoxtheimer M L
4020 Sauer A R
4021 Bryant W L
4025 Blood F G
4035 Poole A E
4037 Johnson F A
4038 Anderson A H
4042 Jones K M Mrs
4045 Long C W
4046 Jones O P Rev
4053 Malette A C
4058 De Witt T L
4059 Lewis S M
4062 Figgins J E
4065 Hahn R V
4066 Beechy Eliza Mrs
4073 Bullied J S
4076 Vacant
4078 Busley L M
4079 Larson W K
4080 Thompson W W
4085 Danner Nell Mrs
Whitaker Chas
4088 Dentt L C
4091 Campbell R H jr
4094 Bojens Rinehard
Polk av
4102 Copeland N G
4112 Vacant
4115 Clark Elmer
4118 O'Neil T L
4121 Vacant
4122 Perry N A
4125 Hoyt R J bldg contr
4129 Vacant
4130 Sasson Geo
4134 Peterson A K
4137 Brady Alice Mrs
4142 Roberts C E
4144 Parkins Fred
4145 Vacant
4150 Schnatz Julia Mrs
4154 Nebelong L F
4156 Haning J H
4161 Minor M E
4162 Kimble Naomi Mrs
4164 Pinkerton H E
4167 Harrington S G
4169 Dailey A J
4177 Connor T R J
4180 Rankin A T
4181 Langston G C
4183 Vinson H B
4189 De Bold G H
Orange av
4204 Todd J M
4204½ Vanderloan Geo
4214 Vacant
4215 Cass L S
4221 Cass H W
4222 Darnell W C
4227 Schabbell L W
4228 Wigg H N
4230 Waymire J W
4233 Carlson Oscar
4238 Jackson R S
4239 Granger G A
4244 Caswell Rose M
4245 Vacant
4250 Blake G F
4251 Leck J S
4262 Oviatt J M
4263 Combs P S
4268 Ponsford F J
4274 Hayden C M
4278 Sheldon L A
El Cajon av
4321 Shoak Geo
4330 Vacant
4335 Oliver R E
4338 Riddell Harry
4344 Shadburn A C
4348 Vacant
4350 Vacant
4353 Rowe H T
Meade av
4411 Walters Forrest
4418 Vacant
4422 Potts J T
4425 Andrew C C
4430 Williams W S
4431 Stone W P
4434 Ledford J D
4437 Padgett C A
4441 Jolliffe J E
4454 Hunt C F
4462 Vacant
4465 Cottrell L R
4469 Herron J A
4475 Conger Max
4478 Allen Demascus
4481 Vacant
4482 Vacant
4484 Vacant
4485 Vacant
4486 Jurgens Fred
4490 Bogard Douglas
4495 Evanson Arth
4498 Stake P A
Monroe av
4504 Harvey Saml
4505 Williams J R
4511 Carlson Josephine Mrs
4515 Jones A B
4525 Vacant
4529 Skinner L H
4537 Slager J H
4547 Vacant
4548 Martinez J B
4555 Fishell L H
4565 Anderson W R
4575 Van Denburgh Paul
4588 Keith Polly Mrs
Madison av
Ward rd
4602 Oakley Frank gro
4606 Vacant
4612 Vacant
4618 Gasele Carey
4640 Kinnell J E
4643 Parnell J S
4646 Murray Frank
4651 Hudgins W A
4654 Vacant
4655 Marsh R N
4658 O'Brien Marsavan
4659 York Alice Mrs
4662 Harrington N M Mrs
4667 Lackey A M Mrs
4670 Jackson F S
4676 Clark Geo
4679 Bauer H E
Adams av
4716 Brennan T L
4734 Davee J R
4740 Womack R E
4750 Proeshaw Chas
Mountain View dr

CHEROKEE LANE—East from Oneida pl to 10th, 1 North of Robinson av

SIMPLEX PISTON RING CO.
OF SAN DIEGO
INDIA AND B STREETS
Phone, Main 9933

E. N. JONES
3420 University Avenue
Phone, Hillcrest 3816
NOTARY INSUROR
Service Experience Responsibility REALTOR member San Diego Realty Board
Is Your Broker a Realtor?

RELIABLE SERVICE AT REASONABLE PRICES
REPAIRING BY EXPERTS
LAWN SPRINKLER SYSTEMS
FRED A. HEILBRON
PLUMBING AND HEATING
1446 FIFTH STREET
Phone, Franklin 1168-1169

THE ELLIOTT-HORNE CO. PHONE Franklin 3173

Street Improvement Bonds - 525 Union Building

A. R. ROBBINS MARINE ENGINE WORKS

DIESEL AND GAS ENGINES

BOAT BUILDERS MARINE WAYS

REPAIR WORK OF EVERY DESCRIPTION

1735-1747 ATLANTIC STREET

PHONE, MAIN 2439

CHERRY (Old Town)—Northwest from 4500 Trias
Trias
Ampudia
Arista
Conde
Twiggs
Mason
Smith
Wallace
San Diego River

CHESTER (Encanto) — North from Jamacha rd, 1 East of 69th
2937 McComas Sylvester

CHESTNUT (Old Town)—Northwest from 4250 Witherby
Witherby
Aloha ct
Hortensia
Pleasure
Trias
2310 Bishop T E
2315 King Wm
2320 Vacant
2321 Vacant
2345 Lush R A
2346 Wells A C
Ampudia
2357 Hubbell H L
2371 Heydeberg P R
2377 Peterson P C
2384 Hall O M
Arista
Conde
Harney
Twiggs
Mason
Smith
Wallace
2826 Downey W L
2827 Fournier Rose Mrs
2832 Serrano Tony
2839 Davis J Y
Taylor
Rosecrans
3014 Duran F J
3021 Spencer J B
San Diego River

CHICAGO (Morena)—North from 4000 Milton
Milton
Lister
Kane
3220 Bernard L T
Jellett
Ingulf
Huxley
Gesner
Field
Edison

CHICO (Pacific Beach)—East from 4050 Shasta, 1 South of 1750 Pacific av
Shasta
1750 Warren Jos
Kendall
Sequoia
Lamont

CHOLLAS ROAD (East San Diego)—Northeast from Lemon Grove blvd, ½ mi East of 1200 40th st

CHURCHWARD (Encanto)—East from 1 blk West of 55th, 3 South of Imperial av
53d
5314 Ward E S
5330 Taylor H E
5370 Fishell R O
Dream

55th
CIRCLE DRIVE (Normal Heights)—North from 4750 39th
3836 Hall A J
4746 Vacant
4811 Carlson J A
4814 Vacant
4815 Overstreet G A
4821 Daly W F
4824 Munson Helen H
4827 Covey A W
4835 Hillis T H
4840 Norris G F
4851 Vacant
4860 Smither F W
4877 Lewellin B C
4887 Davis E J P
4897 Huneck F A

CISCO (Pacific Beach)—East from 5100 Yolo av
Yolo av
Tehama av
Klamath av
Humboldt av
Del Norte av
Alameda
Amador
Yuba
Mariposa av

CLARK—Northeast from 1 blk south of 1900 W Columbia
W Columbia
Linwood
Guy
Puterbaugh
Torrence

CLARK (Encanto)—South from Eleanor dr, 2 west of S 65th

CLAY AV—East from 300 S 28th
2705 Weber E E Mrs
2715 Drown W E
S 28th
2810 Miller Saml
2811 Williams J A
2815 Vacant
2818 Lewis Frank
2821 Vacant
2826 Seals Frank
2831 Trujillio Donaciano
2837 Smith W M
2838 Nunez Carlos
2844 Davis G R
2845 McCoy W J
2850 Griffin J H jr
2851 Trujillo Geronimo
2855 Moreno Raymond
2862 Reuille Simon
2864 Jackson A S
2867 Nichols M K
rear Murray Pauline Mrs
2868 Hyder Herman
2874 Pammesberger Wm
2875 Burgoon J H
2896 Roberts J F gro
S 29th
2904 Brown Geo
2905 Nugent & Kilgore gro
Nugent G F
2905½ Evans A E
2919 Field P H
2924 Dittmer Geo
2931 Parker Elenora Mrs
2934 Ayers F T
2936 McDowell J W
2937 Langley Jno
2954 Portlock Chas
2955 Patterson Bessie
2958 Flores Filevarto
2963 Ransdell R W
2966 Jones R A
2975 Jepsen H A
2986 Voice A E
Wilson Herman
S 30th
3012 Pope Pharoah Rev
rear Vacant
3013 Wilkerson Jas
3019 Ayala Louis
3030 Jordan Minnie Mrs
3033 Hutchison M F Mrs
3038 Wilson Clifford
3042 Hargraves A W
3050 Viera Encarnacion
3051 Alexander Ernest
Powell Wm
3059 Henderson J W
3068 Rodriguez Dionicio
Viera Patrico
3071 Maupin J B
3072 Vacant
3076 Vacant
3077 Herrmann C P
3080 Black Jas
3086 Hagenbuck C H
3096 Calac J C
S 31st
3102 Donohue T P gro
3109 Burge Mary Mrs
3112 Ingram M A Mrs
3120 Knight L J
3125 Sperry G A
3126 Sterling M T
3131 McMorrow G M
3141 Urquizo Antonio
3143 Parga Refugio
3152 Bechtold Henry
3153 Roach Maggie Mrs
3157 Hafer J H
3160 Botts E J
3167 Gunion Thobran
3168 Washington Jeremiah
3174 Toler I C
3180 Rowland A V
3192 Cerrone Alberto
S 32d
3203 Richardson T E
3204 Warn Jennie Mrs
3214 Wilbur J G jr
3216 Bryson Esther Mrs
3218 Banfill F M
3220 Wilkinson E E
3221 Bolton Ella Mrs
3222 Underwood H F
3224 Vacant
3227 Gibson Wm
3230 Dudley M T
3231 Kelsall A H
3240 Sullivan Alex
3244 Daniels Robt
Ragsdale W H
3246 Long W S
3247 Austin Fayette
3250 Gilmore Wm
S Bancroft

CLAYTON—North from 1800 W Atlantic
West Atlantic
Kurtz
Hancock
3810 Williams H K
3812 Vacant
3846 Vacant
Moore
California

CLEVELAND AV—(MISSION CLIFFS) Northeast from 1000 University av
University av
1010 Pringle G H
1016 Connell Jos
1018 Ackles M A
1020 Webb L A bakery
1022 Prentice B H gas sta
1022 Blake W F
1028 Williamson W A
1030 Webb L A

ROBERT D. MAXWELL Co. Buick UNION and BROADWAY

D. C. COLLIER REALTOR
PHONE FRANKLIN 1265
DRIVE IN 1050 NINTH STREET

CHAS. R. McCORMICK LUMBER CO.

FRANK J. GARLAND Manager — WHOLESALE AND RETAIL DEALERS

Phone, Franklin 2136 -:- Office, Yards, Mills and Wharves Foot of 24th, on Bay

1062 Elliott M A Mrs
Wren K E Mrs
1070 Jacobson Isidor
1076 Thorpe Wm
Vermont
1206 Bourda Julius
Loupy Baptiste
1210 Model French Laundry
1214 Payne Evan
1215 Clarkson C D auto repr
1234 Weyand Carl
1235 Patterson F M
1236 Kretsinger S E Mrs
1237 Wright D H
1245 Powell J C
1252 Reed F W
1253 Magnusson M L
1254 Pflaum J L
1259 Wright A M
1261 Steele R A
1262 Kummer G W
1270 Breyley W W
McClaran E D Mrs
McKee Walter
Northrop H S
1274 Smith A E
1276 Anthony O C
Blaine
3904 University Christian Church
3911 Hanna Gertrude Mrs
3909 McLaren H A
3916 Walker J S
3918 Stacy L B Mrs
Stacy Marjorie P nurse
3920 Dutton A H
3922 Harnish C S
3924 Borst Geo
Elliott M D
Hallock L L
Hanna M R
Jones E B Mrs
3925 Meier J R
3927 Vacant
3931 Young C R Mrs
3937 Minor Clarence
3942 Gearhart L S
3942a Youngblood Wm
3942b Knowles E R
3942c Heaner J C
3944 Bodner R P
rear Lawrence Jos
rear Winters F L
3945 Keirle R A
3948 Dyson J C
3949 Yeager W J
3951 Lupton A M Mrs
3952 Cooper O H
3955 Naylor E K
3956 Gliebe M B
3960 Vacant
3961 Rotering Bernard
3962 Norton G W
3968 Tieck Wm
3971 Harden C D
3972 Warner J H
3975 Fisher R E
3985 Wilson W W
Lincoln av
4106 Landis Wm
4108 Bonnat V J
4115 Lindell J O
4121 Harrison A W
4124 Edis W C
4125 Wescott L M Mrs
4129 Malcolm D G
4130 Billingsley W N
Gibson N A
4135 Twyford R G
4137 Lawson J B
4140 Young E B Mrs
4143 Stewart Margt Mrs
4145 Wood Ernest
4147 Lawrence L D Mrs
4149 Timmers H P
4151 Kingsbury R L
4152 Smith G M
4155 Bond E E
4160 Weseloh L A
4171 Macy Harrison
4173 Blesch Emma Mrs
4175 Albright C A
4176 Bartels H C
4177 Holcomb J W
4192 Kotvis Jno
Steiner C F
4193 Brown A H
4195 Fox L H
4196 Zollinger Julius
Tyler av
4201 Hutton T O
4211 Rairigh C A
4212 Norton A J
Wilson F F
4213 Brown J E Mrs
Holbert G C
4220 Marsh E N
4225 Powell C E
4226 Wisnom Jno
4229 Weeks Chas
4234 Snyder S E
4236 Guion M F
4239 Greenman G W
4240 Buotich N A
4245 Stonebraker J A
4250 Vacant
4262 Bickford A W
4253 Silveira A A
4260 Adams L C Mrs
4261 Ruffin R S
4263 Kruger Fannie Mrs
Weight C E
4270 Ribbet F E
4271 Treleaven A M Mrs
4276 West L D
4283 Vacant
4288 Hoffman R O
Kirby J L
4292 O'Donnell J J
Van Buren av
4314 Crump R S
Evans H S
4316 Cooke H E Mrs
Gates G E
Jaeger S J
Patterson J B
4323 Vacant
4325 Smith H Y Rev
4326 Mills Ruth C
Swartz Sarah Mrs nurse
rear Baker S P
4335 Crandall Cly M
Welch G W
4337 Russell A S
4340 Inman A S Mrs
4343 Vacant
4344 Duncan R H
4345 Wallace C H
4350 Morgan J L
4350½ Caswell Jas
4355 Negris Benj
4359 Wright H E
4360 Branch W R
4369 Jensen J M
4374 Ayotte E E
4380 Lynn C H Mrs
4383 Tippin C A
4395 Couture A A gro
Meade av
4401 Vacant
4407 Jones Allen
4412 Petersen F S
4415 Kelly F P
4419 Love Richd
4420 Hascall H F
4430 Hulstede G J
4431 Molloy M A Mrs
Thompson J V
4436 Lough J C
4437 Robinson M E Mrs
4448 Mathis Frances S
4450 Weeks L E
4455 Eustice Jas
4459 Kemp T L
4460 Fisher E L
4468 Haviland C M
4469 Campbell Louisa Mrs
4474 Wagner J L
4479 Shea M C Mrs
4480 Hartman Elmer
4485 Mayes J T Mrs
4486 Watt R L
4493 Johnson J P
4494 Fritzlen C E
Monroe av
4502 Ware W M
4514 Johnson Anton
5424 Powell F M
4525 Arthur Emily Mrs
4528 Malm A P
4536 Adam D W
4539 Hirsch M L
4544 Orcutt A S
4547 Ramser F C
4551 Butler R H
4559 Hill W B
4560 Linnarson C O
4565 Clardy C C
4568 Barnet Sarah
4569 Mapson John
4569 Mapson Jehu
4577 Hook J A
rear Harvey Lucy Mrs
4585 Ellsworth Jno
4593 Allison Jos cement contr
Madison av
4608 Schirm Louis jr
4620 Clinton F M
4621 Daigle G P
4624 Baker A S
4637 Hammond B E
Lake C W
Golden Gate dr

CLIFF—(MISSION CLIFFS)—East from 4800 Panorama 1 north of Adams av
2203 Kelland Robt
2204 Tucker J H
2209 De Ler Louise Mrs
Longtin Louise Mrs
2216 Kingston Edw
2219 Wagner J H
2225 Miller G E
2229 Smith L R
2230 Fahrney Louise Mrs
2232 Knapp M E Mrs
2235 Fairbairn C E
2242 Rumbaugh H K
2252 Draper Nettie Mrs

CLIFF PL.—changed to 32d

CLIFTON—(North San Diego) North from 1 blk south of 3800 Bisbee

CLINTON—East from S 37th 1 south of Imperial av
3719 Ruby Rilla Mrs
3727 Stoppelwerth Fred
3734 Vacant
3742 Freed O S
3745 Johnson J E
3746 Angus N P
3754 Moll J J
3758 Cooke T E
3764 Vacant
3766 Pritchard Arth
3775 Vacant
3781 Vacant

CLOVE—(ROSEVILLE) Northeast from Canon, 5 northwest of 1100 Rosecrans
Canon
Addison
Byron
Carleton
Dickins
Fenelon
Garrison
Hugo
Ingelow

CERTIFIED PUBLIC ACCOUNTANT

Audits Systems Tax Service

L. S. EVERTS & COMPANY

Telephone Main 2728

727 1st Nat'l Bank Bldg.

1007 5th St. San Diego

STEWART C. KENDALL

GENERAL INSURANCE

309 First National Bank Bldg.

Telephone, Main 3975

JONES-MOORE PAINT HOUSE

N. W. Corner Fifth and A Main 5123

PAINTS, OILS, VARNISHES, ENAMELS "In the Public Service Since 1912"

MORTGAGE LOANS

COLEMAN MORTGAGE CO.

801-802-803-804 California Bldg. 1122 4th Street Phone Franklin 5998

INSURANCE REAL ESTATE

CLOVE—Cont
Jarvis
Macauley
Newell
Oliphant
1802 Justice C W
1816 Meyers E J
1842 Kelley J F
1884 Allen Minnie Mrs
Tennyson
Udal
Voltaire
Whittier
Xenophon
Yonge
Zola
Alcott
Browning
Curtis
Dumas
Elliott
Freeman

CLOVIS—(Ocean Beach) Northeast from 4400 Montalvo

COAST BLVD—(La Jolla) West from 7600 La Jolla blvd, and north and east along ocean front
Prospect
Coast blvd South
Jenner
909 Hough Eva Mrs
Reichmann R H Mrs
919 Fenelon Andree
921 Balmer L C Mrs
931 Vacant
933 Vacant
935 St John Frances Mrs
939 Beachey W F
953 Vacant
961 Crosby S S
963 Vacant
965 Vacant
967 Vacant
969 Vacant
971 Vacant
973 Myers Vera
975 Vacant
981 Vacant
Ocean
1011 Nisbet Fritz
Tutt Helen
1015 Vacant
1021 Vacant
1025 Von Baur E T Mrs
1029 Lewis Violet
1045 Vacant
1051 Larimer M D Mrs
1061 Vacant
Girard
1127 Amory W N
1129 Vacant
1133 Wilson C R
1135 Hamilton B E Mrs
1141 Drucker H W
1147 Naylor G H Mrs
1155 Vacant
1157 Robertson A F
1161 Howell Reese Mrs
Leland C W
Newcomb Leila Mrs
1171 Conklin C R
1174 Vacant
1179 Thorbus R B
1187 Vacant
1197 Allison J C
1235 Vacant
1245 Neilson Anita
1291 Rice R M Mrs
1293 Vacant
1295 Vacant
1297 Vacant
Exchange
1309 Seeley E J
1325 Cadman Dalano curios
1327 Monroe Anna M
1369 Elliott N K nurse
Seaman Josephine G
1423 Kittel A D
1435 Rowley A M
1453 Shriner H G artist
Park Row
Torrey Pines rd

COAST BLVD—SOUTH—(La Jolla) Northeast from 400 Coast blvd
110 Vacant
206 Vacant
208 Foster M L Mrs
210 Boyd Lucille Mrs
212 Vacant
228 Sweatt H W
256 Vacant
259 Vacant
267 Vacant
269 Vacant
274 Vacant
275 Vacant
285 Vacant
303 Vacant
309 Vacant
325 Vacant
327 Vacant
329 Wolff Ludviga Mrs
331 Vacant
333 Vacant
335 Wagner F F Mrs
339 Vacant
341 Vacant
347 Vacant
349 Vacant
369 Vacant
371 McKinney F B Mrs
Coast blvd
401 Vacant
403 Vacant
405 Newman M E Mrs
405½ Bullis J W
407 Northrup G T Mrs
407½ Vacant
413 Axtell J D
415 Barkey H R
417 Waterman J C
421 Hawkins Gertrude C
425 Vacant
429 Vacant
435 Vacant
437 Kelly A L Mrs
501 Doctor Jas
508 Vacant
511 Vacant
513 Vacant
515 Vacant
517 Watson C A Mrs
521 Vacant
524 Avery C L
527 Elliott Albt
533 Gillispie S T
541 Beason Ross Mrs
545 Bracey C C
Coast blvd
722 Ullrich E V archt
810 Casa De Manana
Hopkins Morrison Mrs
821 McConnell Geo
Spencer G K
835 Vacant
847 Vacant
849 Vacant
861 White M B Mrs
871 Vacant
873 Vacant
875 Vacant
877 Vacant
879 Vacant
881 Vacant
Jenner
902 Peino Selma
908 Fredstan School
Merrihew A E Mrs
915 Terrace Apartments
Acker W H
924 Bird Josephine Mrs
925 Brackett M M Mrs
Smith Kath J C S pract
927 Vacant
930 Barnett I E
934 Vacant
940 Vacant
941 Tressler Helen
943 Vacant
945 Vacant
946 Pipeto Gonsalo
947 Vacant
958 Haslett Mary M
Ocean
1002 Vacant
1010 Vacant
1014 Vacant
1022 Rodgers Wellington
1024 Agnew Geo
Booth Ellen L
Johnson O T
Lind C O
1025 Vacant
1026 Boutelle W W
1030 Vacant
1034 Vacant
1035 Vacant
1036 Vacant
1038 McKim Nellie
Maddocks Mildred L
1039 Appald H E Mrs
1040 Shaefer Ruth
1041 Cotsonis G P
1042 Vacant
1043 Vacant
1046 Vacant
Girard

COLIMA—(La Jolla) East from 3 blks west of 5400 La Jolla blvd
Calumet av
Beulah av
La Jolla blvd
Electric av
Beaumont av
Waverly av
Bellevue av
Taft av
Linda Rosa av

COLLEGE—(La Jolla) Northeast from 7600 Ivanhoe av
1176 Kessling A F
1178 Corthals Chas
Ravina
1285 Johnson A G Mrs
1299 Pepys H F
1301 Powell Arnold
1304 Vacant
1314 Perkins E C
1320 Vacant
1338 Pate W E
1345 Morse J L
1350 Carter W C
1352 Christie C L
1361 Weld B F Mrs
1364 Crowell H H
Exchange pl
1400 Good J H
1411 Mason Walt
1414 Hannay H B Mrs
1436 Remington J E Mrs
1437 Hall F J
1440 Bancroft Mary M
Livingston Arch
1454 Wernham G T
1461 Putnam S O
1522 Flint Helena
1533 Beaumont G H

COLLIER AV—(University Hts) East from 4800 Arizona
Arizona
2505 Vacant
2506 Way Emma F
2524 Trow W A

FRAZEE-KURTZ PAINT & WALL PAPER CO.

San Diego County Distributors

Sherwin-Williams Paints and Varnishes

923 SEVENTH STREET

Phone, Main 3358

MOTOR VEHICLE CLEARING HOUSE

AUTOMOBILE MAILING LISTS

MULTIGRAPHING

MIMEOGRAPHING

203 Bancroft Building

--PHONE--

Franklin 4311

SHALLENBERGER & McCAGG

INSURANCE AND SURETY BONDS

312 Commonwealth Bldg.

Phone, Main 8217

PLUMBING - HEATING - REPAIRING

REED BROS. CO. 727 Seventh St. Main 9775 San Diego

Hamilton
2604 Howes V G Mrs
2617 Vacant
2627 Vacant
2631 Brauer M G
Oregon
2719 Crane J W
2728 Clark D A
2729 Eldredge Dorothy Mrs
2731 Sagar Jessie Mrs
2742 McGuffie Jos
Soto F G
Idaho
2813 Krull J S
Utah
2861 Jackson Louise Mrs
Kansas
Mountain View dr
3103 Vacant
3108 Vacant
3110 Vacant
3115 Vacant
3120 Greaser C E
3121 Vacant
3123 Vacant
3127 Cannady Wm
3128 Braun J H house mover
3136 Garside Jos
3143 Norman R L
32d
3204 Castanedo Aurelio
3222 Yates J W Mrs
3244 Slattery P J
Bancroft
3270 Rood W F
3277 Vacant
3281 Vacant
3285 Vacant
33d
3301 Williams J C
3305 Garlock W W
Gersh Wm
3330 Smith F C
Felton
3359 Tweeker E B
3370 Geidlinger A E Mrs
3377 Geery E B
34th
3412 Vacant
3422 Nicholls F M
Hawley
3451 Metcalf J W
3454 Vacant
Mansfield
3462 Vance A C
3487 Vacant
3490 Reighter L W
3494 Tillesen Richd
3498 Spencer A O
35th
3503 Vacant
3506 Ahlstrom N O
3511 Ruddick E L
3514 McMillen Dorothy Mrs
3517 Magdoff Benj
3522 Smith B E Mrs
Smith M F Mrs
3530 Mossbarger J O
3533 Sluss G W
3536 Merriam J S
3546 La Haie F P
Wilson av
3552 Vacant
Mountain View dr
3608 Henry J O
3612 Van Andel Ira
3621 Vacant
3625 Collins C D
3632 Wirgovits Jno
3641 Iverson G E
3646 Flynn Hugh
3647 Bullock Martha Mrs
3652 Keddy J W
3653 Lund E B Rev
3658 Vacant
3670 Husby J C
3676 Berryman Fred
Alexia
(Not open to Winona av)
Winona av
50th
54th
55th

COLLINGWOOD DRIVE—(Pacific Beach) East from 1 blk west of 4950 Jewell

COLTON AV—Southeast from 1300 Sigsbee
Sigsbee
Beardsley
1825 Standard Iron Wks
Crosby
1905 Briggs C B fuel
Sampson
Sicard
cor Sicard Pan American Petroleum Co gas sta
S 28th
S 29th
2902 Bubenik Jno
2912 McLean Peter
2920 Gilbo Henry
2932 Hemming F W
2942 Morales Joe
2950 Erickson N A
S 30th
3043 Affleck Edw
3069 Reache Ignatius
3074 Chapman Chester
3075 Sachs Wm
3084 Gorman Chas
3094 Drew Ray
S 31st
3102 Lehner Oscar
3105 Knight E E & Co house movers
Knight E E
3111 Vacant
3117 Bostick Jack
3119 Campbell Jno
3120 Knight W W
3127 Callahan Henry
3130 Manns J H
3131 Humason H E
Price Belle Mrs
3136 Vacant
3141 Hunt W T
3142 Schilling G C
3150 Rulales Chas
3151 Billings H C Mrs
3155 Delong Henry
3156 McElroy E M
3165 Dupes G W
3167 Miller Alf
3174 Walter Carl
S 32d

COLUMBIA—North from 500 W Market, 4 blks south of Broadway
ft of Western Lumber Co
Market
621 Jones S E P Mrs
633-35 Coronado Piston Ring Co
641 Ruiz Tomasa Mrs
643 Amador Melquiades
655 Vacant
669 Tester O W Mrs
G
719 Edwards S E
Russell Jean Mrs
731 Vespa Carlo
733 Isham Edwin
745 Rock Chemical Corp lime
745 Vito Chemical Corp lime
bet F and G New Town Park
F
817 Smith M A Mrs
819-825 Vacant
833 Mondaca Jesus
836 Morris R V & Co auto pntr
843 Sebley S E auto repr
843 Tucker & Monson auto reps
850 Peterson Bros Auto Sheet Metal Works Inc
E
920 Valdez Magdalena Mrs
931 McCary R D auto trmr
San Diego Garage
932 Vacant
942 McCabe C W Inc used cars
945 Vacant
Crowley A F batteries
Ray Burl garage
Broadway
1009 McKoon Bldg
S D County Probation Office
S D County Welfare Comn
1052 Lester A J garage
C
1130 Ginther O D auto repr
1133 Motor Hardware & Equipment Co garage supp
1155 McBride A C mach shop
1165 S D Steam Lndy
Cor B Powell Motor Co
B
1206 Arrondo Ray
1212 Cermak F A
1216 Blanc Wm
1222 Milovich Saml
1230-36 Ohlund G P auto repr
1238 Rezas Benj
1241 Hunt's Sign Shop
1247 Art Hotel
Brinton Bruce
Davis B B
Knox J P
Sharpe Rosina
Stephens Florence Mrs
1248 Morgan Leoana Mrs
1250 Gildard Josephine Mrs
1267 Rose C W barber
1269 Baugh R A gro
A
1304 Madruga Manuel
1319 Clayton Chas
Wilner Margt Mrs
1320 Gomez Fernandez
1324 Krantz C O
1331 Huffman H G
1332 Robbins Arth
1333 Banding Adolph
Harris Leonard
1341 Hillix R J
1343 Phurogori Wm
Reese G H
1346 Robbins C M
1352 Pesnell Dora Mrs
1355 Charves M E Mrs
1360 May W A
Pepper L V
1363 Ruiz Eug
1364 Reeves F D
1365 Vacant
1368 Floore G A
Ash
1413 Rubal Jno
1416 Petty C F
1418 Vacant
rear Scott Jno
1420 Wixom Avery
1421 Garcia Martin
1431 Miller Jos
1445 Scofield A Q
1446 Aillaud Theresa Mrs
1447 Alves J L
1449 Olivera Frank
1451 Boatman J W
Overend Thos
1452 Budd G F
1456 Mumford E C
1471 Garrett G C
1472 Black Louis
Beech
1507 Hartford Windshield Co
1520 Demaria Saml
1522 Trinca Antonio
1525 Braithwaite Robt
1528 Medina M J Mrs

WM. DARBY CO.

Wholesale and Retail

BUILDING MATERIAL

Brick, Tile, Sewer Pipe, Drain Tile

Bear and Riverside Portland Cement

Arden Red Top Plaster

Lump and Hydrated Lime

Pioneer Roofing and Paper

Asphaltum

Plastite Water-Proof CEMENT

CALIFORNIA STUCCO Interior and Exterior

Telephone, Main 0192

204 Sixth and 536 L

ROLANDO

"Where You will Love to Live"

BETWEEN UNIVERSITY AND EL CAJON AVENUES EAST OF EUCLID AVE.

OFFICE 1165 5th St.

PHONE Franklin 1341

W. E. KIER CONSTRUCTION CO.

813-14 First National Bank Building

GENERAL CONTRACTORS SAN DIEGO - CALIFORNIA

Telephone Main 2427

GREENWOOD MEMORIAL PARK FORTIETH AND IMPERIAL AVE. TELEPHONE, MAIN 0477
(SAN DIEGO'S PERPETUAL CARE CEMETERY) OPERATED BY GREENWOOD CEMETERY ASSOCIATION
CEMETERY - COMMUNITY MAUSOLEUM - CREMATORY - COLUMBARIUM

KLICKA LUMBER COMPANY
LUMBER AND BUILDING MATERIAL
Thirtieth and University
TELEPHONE Hillcrest 1000

A. B. C. TRUCK CO.
International Express
Everything in Line of Moving, Packing, Storing and Shipping
Local or Foreign
400 West F St.
Main 7332
Customs Broker in Connection

COLUMBIA—Cont
1529 Smith N H Mrs
1530 Villasenor Fernando
1531 Cox Jas
1542 Vinole Frank
1543 Murray A M Mrs
1544 Gonzalez Tony
1545 Higgins C D
1547 Vacant
1549 Brannigan Anna Mrs
1555 Phillips G P
1557 Latoni Mark
1558 Fire Station No 6

Cedar
1619 Larson S A
rear Cooley Lester
1629 Romero Jesus Mrs
1639 Cantos Theo
1641 Turner Amanda Mrs
1642 Rose S D
Sarafino T O
1647 Andrews Geo
1658 Asaro Saml
Ferro Andw
1668 Gacalone Tony
1669 Rabagliati Sylvester Rev

Date
1711 Ball Chester
Murillo Josefa Mrs
1721 McGrath J F
1722 De Santi Leo
1725 Patron N G
1726 Giacalone Mateo
1746 Hine Lupe
1758 Lopez Presiliano
1760 Ghio Dominic
1762 St Ann's Clinic
Rivera Guadalupe

Elm
1812 Swain Chas
1824 Balatore Albt
1833 Harris H G
1836 Warfield A K
1839 Filleppina Thos
1840 Cavalleri Wm
1843 Affleck R W
1857 Busalacchi Jos
1891 Fish Geo

Fir
San Filippo Apartments
1907 Asaro Nicholas
Carro Frank
Giecalone Frank
1915 Vacant
1919 Silvas Manuel
1920 Castagnola Angelo
1922 De Vita Nick
1924 Barbaro Emile
1926 Ghio Enrico
Latson F C
1928 Sarde Salvator
1929 Vacant
1931 Vacant
1942 Zolezzi Silvio
1943 Koch G F C
1953 Crivello Frank
1959 Pitcher H B
1965 Rankin J B

Grape
2027 Lawson Jno
2033 Piro Dominic
2034 Schmucker C L
2041 Hoopes C M
2041½ Buttemer Guy
2043 Penult Antoine
2044 Eastwood Apartments
Crawley Geo
Gamble S W
Johnson T H
Kuntz R F
McGuire Stephen
Peters J J
Scriver S A
Wiswell H V
2051 Glamarinaro Jos
2053 Vacant
2071 Davis Ralph
McPhee Emma Mrs

Hawthorn
2118 Ghio E J
2121 Giecalone Ignacio
2130 Gangitano Vito
2133 Davenport R L
2135 Case R T
2136 Bregante Antony jr
2141 Sneff G L
2146 Bregante Antony
2154 Svejda Jas
2155 Benner R P
Coburn Mary Mrs
Davis Earl
2168 Stagnaro Paladino

Ivy
2201 Olivera Jas
2203 Nigro Victor
2215 Borja Carlos
2219 Bent M A
2233 Hobson J C
2235 Bedwell W G
2239 De Conza Pedro
2241 Superior Overall Lndy
2260 Foster & Kleiser Co adv

Juniper
2303 Sanfilippo Dominic
2312 Becker C S
2314 Neill J A
2317 Crivello Mariano
2326 Vacant
2333 Osborn C E
2343 Martin O W
2345 Larson W A
2348 Quinn W S
2349 Haug A W
2350 Stewart Lena Mrs
2351 Hines Paul
2353 Clavert Claude
McDonald H H
Nielsen A C
White G W
2355 Vincent W H
2357 Miller R C
Pierson H B
2358 Schaniel P F
2363 Beare Arth
2365 Tinkham H L

Kalmia
2429 Palmer E W
2441 Fern A J
Otis O O
2445 Sheehy Jno

Laurel
2540 Herman Fred

Maple
2601 Roche E J Mrs
2603 Vacant
2620 Updegraff Maude Mrs
2629 Bogart N I
2630 Rehin Theo
2636 Vacant
2638 Vacant
2639 Davidson W B
2640 Dickinson J C
2655 Lillicrap A E
2664 Malander May Mrs
Martin F A C
2666 Vacant
2669 Hesse R F Mrs

Nutmeg
2703 Goodell Helen
2705 Jones F H
2715 Walters G L Mrs
2727 Smith C W
2730 Perkins H T
2732 Middlebrook E S Mrs
2744 Middlebrook R P
2753 Traggardh J G
2756 Jones W L
2768 Germo D H
2773 McGregor J G

Olive
2816 Lopez C M
2818 Fisher G W
2830 Griffits Mollie Mrs
2840 Howell S W
2864 Tetlow Ida Mrs
2869 Westmoreland Lawman

Palm
2930 Morrison R F
2940 Morrison W N
2954 Daily J W
2955 Turner H A
2964 Davis R T

Quince
3002 Jumper F F
3018 Clarke A M Mrs

Redwood
Spruce
3225 Yale A W
3242 Munson R E
3267 Popenoe J W

Sassafras
Thorn
Upas
3504 Steadman O J
3515 Vacant
3517 Hawkins Harold
3528 Downey T C
3531 Jameson Eulalia Mrs
3535 Hill Robt
3538 Stacey Earl
3545 Kinney I N

Vine
Walnut av
Chalmers
3651 Flint Lucy Mrs
3652 Taylor C C
3661 Eber J B
Large M E Mrs
3662 Van Syckle Myron
3667 McClure Myrtle Mrs
3670 Taylor T W
3677 Wyeth Lucy S
3680 Williams J L
3686 Vacant

Winder
3707 Worthen H B
3712 Pack F K
3720 Mack G F
rear Hansen Alf

Wellborn
West Columbia

COLUMBINE—(East San Diego) Southeast from 4275 Manzanita dr
2716 Nicholson E W
2915 Arguello T O
2927 Mainz Jno
2933 Vacant
3020 Copsey Lumin
3038 Luckenbill Michl
3257 Vacant

COLUSA—(North San Diego) North from 2 blks south of 5600 Gaines

Yuma
Gaines
Riley
Lauretta
Florentia
Linda Vista rd

COMMONWEALTH AV—North from 3500 Ivy
2240 Tully E F
2255 Schultz C P
2281 Baker W L
2338 Vacant
2348 Pritchard J D
2408 Welton Jack
2412 Heath M J Mrs
2416 Hale M B
2430 Walker J H

CONCORD—(La Playa) North from 3500 Talbot

Talbot
Hill
Trumbull
Ullman
Yell

CONDE—(Old Town)—Northeast from 2450 Kurtz

WM. KONRAD HARDWARE CO.
BUILDERS' HARDWARE PAINTS - ROOFING
Hay and Grain, Fuel and Feed, Building Materials
Royal Electric Cleaners and Whirlpool Washing Machines
4327 UNIVERSITY AVENUE, EAST SAN DIEGO
TELEPHONE, HILLCREST 2584

SCHUMANN-HEINK & CO. Inc.
"An Investment House of Complete Service"
FOURTH FLOOR COMMONWEALTH BLDG. TEL., MAIN 7137

Kurtz
Hancock
Moore
Jefferson
3920 Carillo Refugio Mrs

Congress
3960 Edwards F T

San Diego av
Juan
Sunset blvd
Whitman
Chestnut
Hickory
Ft Stockton dr
Pine
Cherry

CONGRESS—(OLD TOWN)—Northwest from 3950 Witherby
2224 Swain A P Mrs

Hortensia
Trias
Ampudia
2370 Fremont School

Arista
2404 Wagner G Q
rear Regnier Chas

Conde
2462 Ahern C W
2466 Evans Frank
2471 Vacant
2474 Tobin T J
2476 Artega G F Mrs
2477 Torres Winnifred Mrs
2481 Eastin Jno
2484 Vacant
2495 Hensley J M

Harney
2520 Goularte M F
2533 Conklin P F
2539 Jackson Boyd
2540 Connors Frank
Schmidt Anna E nurse

Twiggs
2628 Martinez Steph
2636 Vacant
2648 Contreras Henry

Mason
2703 Bagnod Victor
2724 Stewart Julia Mrs

Smith
Wallace
Taylor
Rosecrans
3033 Ober A V
3038 Meserve W N
3046 Dutra Isabelle Mrs

Gaines
3107 Morris H P
3137 Chambers Jasper

Riley
Greenwood

CONNECTICUT — (MISSION CLIFFS)—Northeast from 1000 Buchanan av

CONNORS—(Old Town) Northeast from Burton 2 south of San Diego river

CONTOUR BLVD—(East San Diego)—Southeast from 4600 52d
4527 Sanders E J
4533 Libby G A

COOPER AV—(East San Diego)—North from 1 blk south of 3650 Kalmia
2316 Miller T S
2324 Gauss A L
2342 Hall C J
2349 Huffman W T
2350 Erickson Wm

Kalmia
2446 Kamp A E
2457 Gentry H F
2546 Smith W H

Maple
2619 Ratcliff Hurley
2620 Bauer Max
2630 Wing C H
2635 Cantrell T S
2648 Posten C W
2703 Black J E
2706 Donahue P H
2712 Stewart C E
2720 Seibert L D
2757 Seibert T H

Bowditch pl

COPELAND AV—(East San Diego)—North from 4220 Orange av
4165 Zimmermann Alvis

Orange av
4204 Olmstead L T
4212 Harris D A
4223 Gebert Aug cement contr
4224 Devlin L E
4229 Holding Fred
4230 Peterson H A
4235 Ambler Cleason
4238 Dishon A F
4243 Elsiminger F M
4246 Burleson A A
4248 Vroom H H
4255 Solmons H W
4258 Ford L W
4262 Pitzer Frank
4263 Grey H C
4270 Park W M
4271 Vacant
4278 Hess J C

El Cajon av
4311 Pike Harry
4319 Overstreet Pauline Mrs
4325 Esparza Nich
4326 Brown L E
4329 Nelson Albt
4333 Chamberlain Ada Mrs
4334 Simpson F R
4338 Rafferty S J
4341 Vacant
4351 Stetson G F
4355 Fraser W L
4363 Gebert W M
4368 Vacant
4371 Gebert C R bldg contr
4374 Vacant
4377 Olsen E C
4380 Vacant
4383 Shipley J F
4386 Gessler G W
4396 Vacant

Meade av
4401 Bulmer J H
4406 Vacant
4412 Meeker Harriett Mrs
4422 Hill Rowland
4428 Norris J A Mrs
4436 Waddles Henrietta Mrs
4440 Jennings J B
4442 Jones F P
4454 Preining R P
4460 Newell D W C
4468 Barger R E bldg contr

Monroe av
4515 Vacant
4517 Vacant
4520 Vacant
4530 Vacant
4531 Vacant
4540 Vacant
4546 Vacant
4547 Vacant
4550 Vacant
4554 Vacant

COPLEY AV—(University Hts)—East from 4900 Oregon

Oregon
2727 Ybarra J M Mrs

Idaho
2803 Warren M S Mrs
2805 Kiehl A C
2808 Stivers T B
2818 Vacant
2821 Smith L L Mrs
2826 Vacant
2829 Fallstrom Isidor
2835 Andersen J C
2844 Robbins H J

Utah
2857 Armstrong J C
2860 Brackett C J
2861 Mason J P
2866 Hazen G W
2870 De Long B C
2884 King W O
2890 Vacant
2896 Webert Ignaz

Kansas
2902 Nystrom Gustaf
2912 Reilly J C
2914 Walker M G
2916 McCarty V A
2918 Keran J S
2919 Segelke H W

Mountain View dr
Bancroft
3210 McKay Jno
3219 McMahon P J
3222 Begley R H
3228 Christensen Hans
3236 Freitas Louis
3240 McKenzie C A
3252 Burns Anthony gro

33d
3303 Brennen W R
3340 Steele H N
3348 Anderson A H
3354 Boyce Jas baker
3362 Aldridge Howard
3367 Denton E B
3372 Vacant
3375 Brickner Roy
3376 Mensinger L R
3384 Vacant

34th
3412 Stott W O

Hawley
3452 Macdonald M C R Mrs

Mansfield
3495 Gaylord Ransom
3497 Bittaker F A

35th
3512 Lyons T S Mrs
Shann Mona Mrs
3519 Cottrell Raphael
3520 McCoy R E
3528 Vacant
3535 Vacant
3536 Vacant
3544 Iams R L
3545 Vacant
3552 Grinell I M Mrs

Mountain View dr
3626 Knistrom C R
3642 Burch A N

CORONADO AV — (Ocean Beach)—Northwest from 1630 Chatsworth blvd

Chatsworth blvd
Redondo
Catalina blvd
Venice
4319 Vacant
4330 Sisson Stella H
Wilson W F
4370 Vacant
4375 Vacant

Santa Barbara
4478 Moore A H

Guizot
Froud
4603 Fairchild Isabella S
4623 Smith R F
4655 Bisbee D M

C. W. FORREST
DISTRIBUTOR FOR
John W. Masury & Son
PAINTS and VARNISHES
Interior Decorating and Painting
CONTRACTOR
Wall Paper and Paper Hanging
Fresco Work
3900 Fourth St.
Telephone Hillcrest 1454

"MOVED BY HECK"
PACKING
SHIPPING
STORAGE
BAGGAGE
EXPERT PIANO MOVERS
Heck Transfer & Storage
Main Office
1110 Broadway
Main 4826
Warehouse—
1031 14th Street

AVELDSON INSURANCE AGENCY
A POLICY FOR EVERY HAZARD
543 Spreckels Building -- 121 Broadway
Phone, Franklin 5213

IF IT'S INSURANCE "Remember Gist"
GILMAN A. GIST AGENCY
"Insures Everything Against Anything"
Phone, Franklin 5546 444 Spreckels Bldg., 121 Broadway

Beacon Hill Nursery
OSBORN G. AUSTIN Proprietor
GENERAL NURSERYMAN AND LANDSCAPE ARCHITECT
Member California Nurserymen's Association
California Avocado Ass'n
Grower to the Trade—Wholesale and Retail
FRUIT TREES OF ALL VARIETIES
NURSERIES—16th, cor. Highland
National City and at Encanto

PIONEER TYPESETTING COMPANY
LINOTYPE MONOTYPE
COMPOSITION
859 Second St.

CORONADO AV—Cont
4661 Nelson W E
4675 Bishop M E Mrs
4695 Myers H G
Ebers
4722 Anderson A G Mrs
4725 Brand B D
4739 Hunter G L
4745 Hensler W H
4761 Oliver Jas
4775 Newton W E
De Foe
4802 Hopkins E B
4824 Harrison Bessie Mrs
4861 Follette L C
4872 Jordan Wilber
4875 Carl C O
4878 Croston J G
4885 Chick J E
Cable
4919 Vacant
4931 Fish D O
4947 Vacant
4952 Dinwiddie G R
Honsberger N E
Wise R H
4966 Vacant
4978 Young F E
4985 Alligator Rock Lodge
Burch W W
Bacon

CORONADO COURT—(Mission Beach)—East and west from Mission blvd, 13 north of bridge
715 Vacant

COTTON—North from 4650 Hilltop dr

COTTONWOOD — Southeast from Boston av 1 west of 33d
3205 Nelson Betty Mrs
3206 Butler T L
Frank Alonzo
3258 Rice J L F
3270 Hoblit Bertha Mrs
3276 Grows J N
3278 Tomic W S
3296 Schaepgle C R
Boston av
3317 Webb J M
3330 Tibbitts M C
3338 Jardahl Ole
Pluto
3426 Stewart Harry
3430 Herrmann G A
3436 Jacoby P C
3445 Childs J F
3451 Miller Jno
3468 Smith E F
Rigel
3544 Allred O F
3561 Becker Wm
Charroin Eug
3570 Gertz Fred
3571 Bennett Bena Mrs
3575 Svenson Honorine Mrs
3594 Carroll Jno
Siva
3620 Riely Annie J
3667 Musty Edw
3674 Chapple R B
Thor
3709 Vacant
3718 Purl C A
3735 Hobbs H N
3741 Soporito Thos
3749 Armstrong Geo
Una
3758 Richards G F
3762 Harris T T
3767 McLaughlin F E
3777 Bowman C W
3779 Carter M J Mrs
Vesta
3822 Lacey S W
3827 Davis Wm
3835 Snodgrass R C
3849 Lowell Wm
Woden
3856 Manseau J D
3857 Velau W B
3858 Ballard A A
3868 Eadon A R
Yama
3881 Groene E E
3884 Potts W F
3886 Kratzer Fred
Osborn
3905 Connor D F
Connor D J
3927 Gapp L A
3977 Lathrop H M
40th
4035 Linder G J
41st

COUNTY ROAD—(Kensington Park)—North from 4210 Monroe av

COURT WAY—(Mission Hills) East from 4400 Hawk to Goldfinch
921 Fitzgerald C K
922 Schiller L M
927 Mertz R E
947 Johnson E K Mrs
Kleine J H

COUTS—North from 2150 Water
Water
West Atlantic
Kurtz
Hancock
Moore
La Jolla av
Jefferson
Weller
West Columbia
Linwood
Guy
4125 Shannon Chant Organization real est
Shannon Chant
4141 Townsend J W
4157 Shaw J H
Orizaba

CRANE PL—North from 1 blk south of 1050 Sutter
3705 Rose Court Floral Co
Westergaard Bros florists
3705 Westergaard Christian
3710 Hallett G E
3720 Thorndike A W
3725 Ruddock T D
3731 George J D
Hostetler C L Mrs

CRESCENT DRIVE — (Old Town)—Northwest from Trias 1 northeast of Juan
2311 Rodriguez F F
2312 Vacant
2314 Vacant
2349 Stoudt R F

CRESPO—(La Jolla) South and east from 1500 Soledad av

CRESTON DRIVE—(Encanto) East from 800 Selma pl, 1 south of Radio dr
Selma pl
5431 Wylie F E
5435 Wylie C E
5439 Magoffin G A
5457 Carter E J
Radio dr

CRESTWOOD PLACE — North from 1850 Cypress av
3698 Simpson P K Mrs
3704 Booze P F
3710 Hull H H
3717 Geddes R C
3720 Saunders S W
3730 Sullivan Michl
3731 Boorman E F
3733 Purce E W

CROMWELL PLACE—(Normal Heights)—East and west from north end of Hawley blvd
3404 Griffin O A
3420 Brown G A
3452 Burney J W

CROSBY—Southwest from 2450 N
ft of Cohn-Hopkins Inc fish canners
Lower California Fisheries Co
Southwest Onyx & Marble Co
N
Pueblo
Harrison av
412 Pankey A D auto repr
424 Vacant
426 Vacant
502 O'Marr Jno
503 Rossi Dante
507 Reseck Bernard
510 Ellison F O
511 Orellano Angel
514 Rossi U F
530 Porter Marie Mrs
rear Baisly R F
534 Collins B A Mrs
Irving av
604 Heckler Wm
605 Maccree M W
620 Murray G P
626 Oaks F L
628 Marlatt R B gro
629 McLaughlin F R real est
631 Olsen Jas
Julian av
722 Flower G C
723 Vacant
728 Trout R S
735 Brown J R Rev
736 Reed D W
738 Macy W E jr
Kearney av
825 Stopher F D
827 Currier J H
Logan av
National av
1028 Vacant
1030 Vacant
1042 Vacant
1044 Vacant
Newton av
1102 Oriental
1118 Soto J
1122 Koleda J
1127 Ambrese Auriliano
1135 Vasquez Rose Mrs
Main
Colton av
1302 Richfield Oil Co
1319 Japanese Fishermen's Assn of San Diego
Nakadate Y
1344 Shell Co of Cal
1349 Shimoda I restr
Railroad av
1445 Van Camp Sea Food Co Inc

CROWN—(North San Diego) North from Elevation rd, 3 east of Elenor

CROWN POINT DRIVE—(Pacific Beach)—South from 3700 Shasta
3604 Struve R E

PIERSALL ESTABLISHED 1911 REAL ESTATE
BEACH PROPERTIES FIRE INSURANCE
Phone, Bayview 0039
LOMA HOTEL BLDG.
2217-2225 ABBOTT ST.

Maytag Washers
Hoover Cleaners
Simplex Ironers
Electric Ranges
Sewing Machines
WIRING LIGHTING FIXTURES MOTORS
Southern Electrical Co
3rd and "E" Franklin 1375

CULEBRA—(Roseville) East from 3550 Byron

CURLEW—North from 500 W
Juniper
2253 Kennedy C S
Juniper
Kalmia
2428 Edwards W E
2443 Golden Robt
2445 Binney T G
2465 Hirte H F
Laurel
Maple
Nutmeg
Arroyo dr
Palm
Quince
Redwood
3141 Spear Raymond
3170 Kahn H L
Spruce
3223 Gist G A
3226 Hawley J S jr
3240 Fox C M
3264 Churchill J F
Thorn
3314 Root Warren
Upas
3566 Petzen Gustave
Brookes av
3616 Naylor E H
3637 Wood Allison
Torrance
3667 Hackney R H
3683 Vacant
3686 Arndt H R
3692 Box F S
3699 Hansen G D
Pennsylvania av
3735 Mastro Ralph
3738 Wood J G
Sloane av
3754 Chessman A F
3762 Vacant
3766 Serrod H A
3773 Henry G G
3778 Dailey E J
3786 Jean W V
3796 Garbian M T carpet clnr
University av
Douglass

CURTIS—(Loma Portal) Northwest from 2550 Rosecrans
Rosecrans
3010 Garrison J R jr
Locust
Evergreen
3211 Sarson C A
3219 Childs C B
Willow
3321 Allen Cora Mrs
3328 Pribnow A W bldg contr
Plum
3443 Frank R L
Clove
3530 Wilson L J
Chatsworth blvd
Villa dr
Warrington
Worden
Wells
Collier Park

CUSHMAN AV—(North San Diego) Northeast from Weeks av, 1 south of 1900 Morena blvd
Weeks av
Morena blvd
Linda av
Sirius
2101 Miller J W Mrs

CUSTER—(North San Diego) Northwest from 4400 Greenwood

CUVIER — (La Jolla) — North from 600 Marine, 1 blk east of 7400 La Jolla blvd
7373 Barnett G W
Marine
7403 Gross Fred
7431 Vacant
7433 Doan A J
7435 Messinger Arth
7437 Dwyer Orme
7447 Miles Riddell
7449 Davidson E W
7451 Sanchez Wm
7453 Kunkol Harriett
7454 Hadley P H
7460 Bortfeld P H
7491 Grady L E
Pearl
7511 Hopkins Forest
7519 Vacant
7529 Potts J E
7536 McKinney Isaac
7547 Townsend J T
7550 Brown Albt
7555 Fulgham V F Mrs
7556 Edwards N W
7557 Roberson Edw
7585 Martin Carrie Mrs
7587 Tayes Edw
La Jolla blvd

CUYAMACA AV—South from Franklin av, 1 east of S 40th
16 Burger H J
402 Gaskell C B
408 Smith C P
412 Vacant
415 Whittaker H W
418 Hileman H H
423 Littell H P
424 Avilla Nick
428 Richardson P B
431 Horrell Myrtle
439 Marcussen Ora Mrs
468 Stover G W

CYPRESS AV—East from 2 blks west of 3650 Richmond
708 Peterson Henry
710 Draper Elverdo
712 Piwald Wilhelmina Mrs
840 Seward Wm
10th
1028 Russell M G
1220 Grosset Ebenezer
1226 Vacant
1236 Parker T E
1238 Millard B E
1244 McMahon F M
1250 Williams H B
1258 Harvey T M
1262 Sherman H V
1264 Eite Robt
1274 Wiemeyer H F
1532 Karle C J
Richmond
Albert
Herbert
1603 Busch L E
1604 Sweeney C C
1610 Sigman Alex
1614 Pierce Winifred
1614 Walker G H
1616 Thomas W S
1621 Wright W S
1627 Smith Jos jr
1633 Darnaud A A
1634 Morse C P
Park blvd
1728 Cissel C N
1732 Fleishman H R
1738 Looke A A
1744 Green J J
Indiana
1820 Stevens F J
1825 Botterell W J
1828 Faubion W D
1834 Lund Fredk
1848 Davis J L
Olive C O
Georgia
1905 Leaman W E
1917 Richardson A J Mrs
1919 Barry J E
1927 Schwartz Irving
1929 Burns H D
1939 Cameron Jno
1951 Vacant
Florida
2028 Edwards G L
2038 Wilde M C
Alabama

CYPRESS WAY—North and east from 1000 Cypress av
1016 Bady Eliz Mrs
1020 Robinson S R
1034 Vacant
1040 Vacant
1044 Shields R P
1052 Vacant
1054 Gill H H

DAHLIA—(East San Diego) Southeast from 4250 Manzanita dr
2931 Davee M H

DALBERGIA—Southeast from 1200 S 32d
Boston av
3102 Gardner J J
3104 Blayden L G
3106 Farrell G P
3223 Vacant
Pluto
Rigel
3521 McCully Euphemia Mrs
3522 Runkle I A
3532 Jones Anna Mrs
3534 Johnson C J
3537 Smith R D
3545 Olsen R H
3560 Broxson M E
3565 Vacant
3568 Ames Fred
3569 Vacant
3571 Sherbon J W
3576 Tucker E J
3577 Rogers Frank
3588 Atkinson J E
3595 Benson Dolly Mrs
Siva
3602 Connors J A
3604 Vigil P T
3608 Barala Adolph
3611 Maskow Matilda Mrs
3625 Barnes H C
3627 Monell H V
3641 Knight M E Mrs
3653 Van Pelt F C
3665 Viscarra Rafael
Thor
3704 Assenmacher J E
3710 Vacant
3715 Sherman W E
3730 Davison Estella Mrs
3735 Boehmke H E gro
3741 Vacant
3753 Barnes J F
3762 Burdick Jno
3768 Berg Oscar
Una
3802 Vacant
3802½ Dudacek Katie Mrs
3806 Carra Henry
3830 Shappley C L
Talbert A A
3846 Wachter E F
3860 Strochalen Alex gro
3862 Batista Antone
2886 Witten N S
3894 Edwards Alf
Vesta
3901 Wilson N M

RAYMUND V. MORRIS, Inc.
HUDSON AND ESSEX
FRONT and B
Phone, Main 6161

FENCING
MISSION ORNAMENTAL IRON & WIRE WORKS
AL. NELSON, Prop.
1785 Logan Av.
PHONE Main 6595

Since 1886
San Diego's Leading Men's and Boys' Outfitters
"LION" CLOTHING CO.
Southeast Corner Fifth and "E"
Where You Always Pay Less for Clothing Furnishings and Shoes of Quality

Los Angeles
San Francisco
Oakland

HUNTER, DULIN & CO.

Pasadena
Santa Monica
Hollywood

GOVERNMENT, MUNICIPAL AND CORPORATION BONDS

Fourth Floor, First National Bank Building — Phone, Franklin 2174

DALBERGIA—Cont
3922 Martin M J
3983 Guyon Harry
Woden
Yama
Division
City Limits

DALE—North from 2950 A
1310 Levis E W
1315 Brown M H Mrs
1319 Baker Otho bldg contr
1321 Mitchell W S
1322 Druitt L E
McIntyre L W Mrs
1323 Moore H R
1330 Baranov N F
1336 Schweitzer W C
1339 Blee F B
1344 Gordon R H
1347 Skelton A W
1352 Lyon W R
1360 Creelman M M Mrs
Lyons K D
Ash
1405 Childs C E
Childs I M Mrs
1411 Stewart S D
1412 Butler C A
Rosenthal Isadore
Sangster Belle Mrs
Sangster Eliz
1419 Sloss Anness M music tchr
Sloss W W
1420 Gough L H
Grundstrom O E
1429 Paine A M Mrs
1430 Williams R K
1435 Demorest R E
1437 Allers W H
1438 Buck M P L
1448 Crawford W W
Beech
1503 Bolander E E
1504 Vacant
1513 Frink Caroline M
1514 Robinson J E
1519 Keller Christina Mrs
1520 Sharman H W
1530 Urner Benj
1535 Dornberger E L
1536 Mehlin C J
1545 Morrison W L
Cedar
1604 Miracle O U paving contr
1611 Vacant
1614 Metcalf S C
Vreeland C R Mrs
1619 Keeney G C
1622 King G B
1627 Van Riter F A
1630 Puckett L A
1631 Willard V B Mrs
1632 Robison S A
1636 Bird P D vocal tchr
1642 Adrian E P Mrs
McNeill R E
1645 Kettering B S
1646 Callander H N
1647 O'Neil M J brick contr
Date
1704 Marsh Christine Mrs
1711 Blakeslee M L
Somers A G
1714 Hansen Arth
Hansen F F
1720 Nodine Orsnnus
1725 Welch E W
Welch F M
1727 Jones C W
1730 Johnson Geo
1733 Cook R A
Grant A H
1738 McClellan L D
1741 Wallace G W
1746 Silverthorn F C
1747 Phelps C R

Elm
1801 Goddard N A
Maynard E L music tchr
1807 Wilson E M Mrs
Wilson May E
1817 Ives D G
1820 Blake Dean
1925 Vacant
1827 Vacant
1829 Vacant
1831 Carmichael L N Mrs
1832 Tyler J H
1833 Boswell A V
Shurk E D
Whitmore F R
Willford J W
1836 Vacant
Fir
1905 Bratton S N
1908 Shepherd A W
1909 Ransdell H E
1912 McKee A W Mrs
Savage A I Mrs
1919 Hesseltine B K
1922 Allgoewer Richd
1930 Mueller R L
1933 Barcley Jno
1944 Theodorelos Peter
1947 Maunder H H
Grape
2020 Wolf M S
Wolf O H
2021 Redfield C A
2029 Schofield W A
2030 Mangel Jas
2033 Wolf I C Mrs
2035 Johnston J D
2040 Nickerson G H
2045 Chapman D E
Hawthorn
2101 Bain H L
White Henry
2108 Bahelske F A
Jacobson Anna Mrs
Lee L L Mrs
Westfall G F
2116 Armstrong J E
2121 Barrett R M
2122 Hussey C S
2127 Pickard A E Mrs
2128 Hakes M J Mrs
2133 Oakley N C
2138 Perrin Eliz Mrs
2143 Hertzbrun Herman
2148 Welty F W
Ivy
2211 Thoren J J
2219 Wyttenbach A A
2225 Compton S E Mrs
2226 Collins A W
2227 Carson A E Mrs
2229 Christian C A
2232 Parker P W
2234 Houghton I E
Miller Webster Rev
2235 White J B
2242 Schultz M L
2247 Daskalu G F
Juniper
2708 Vacant
2718 McGlashin M L Mrs
2735 McGrath J B
2738 Allsebrook C D Mrs
2808 Locker M I Mrs
2816 Higgins David
2824 Otterburn D H
2834 Thompson Harriotte Mrs
Palm
2902 Mortimer C S
Mortimer Sylvester
2911 Gillis E N
2914 Witte Fred
2919 Adair W W
2920 Heathcote G V
2931 Ward S L
2932 Brunkow C A
2935 Angel Saml

2946 Rankin R W
3002 Pemberton O L
3011 Morton J A
3012 Lozier D C
3019 Webber C S
3020 Sillifant F J
Sloper Fred
3026 Leal A P
3027 Reynolds G B
3033 Justice C B
3036 Richardson H V
3044 Wilson E P
3045 Stahl M M
Redwood
3101 Mark O E
3104 Trent L M Mrs
3112 Hammett E M
3115 Humphrey C J
3118 Driver C F Mrs
3119 Henderson Lucy A
3128 Shanks M S
3131 Pond C C
3134 Griffiths A L
3141 Eckles L S
3142 Sieck C A
Stephenson W H
Spruce
3204 Ruoff Wm
3218 Heilman L F Mrs
3231 White T B
3237 Vacant
3245 Alexander C E
Thorn
3304 McKillop J M
3305 Stevenson W R jr
Waldrop F S Mrs
3311 Van Horne C F
3312 Coleman N L
3319 Harvey R W
3320 Crow J B
Smock Belle Mrs
Van Fleet M H
3327 Wagner F E
3330 Heyer Anna Mrs
3335 Bliss A L Mrs
3336 Cook W V
3345 Kelly J K
3351 Doran J V
3354 Neel Homer
3360 Hood W A
3361 Ronis G J
3367 Shirley H H
3370 Rigopowlus Thos
3375 Long B E Mrs
3376 Dorman C E Mrs
3384 De Latour J R
3392 Wilkinson E D
Upas
3444 Franklin Jno

DALEY (Old Town)—Northwest from Connors, 1 northeast of Burton

DALTON (Pacific Beach)—North from 2800 Pacific av

DATE—East from 1700 1st
106 McArthur Lewis
130 Tribby M E Mrs
2d
205 Silberhorn G K
225 Sigman A G
230 Fowler A M Mrs
234 Reading Emma K
247 Moody R W
Stevens Gaither
248 Losekamp Mae Mrs
250 Van Fleet Margt
3d
320 First Presbyterian Church
325 Lupton E G
4th
402 Sternberger D L
405 Deasy Delia
Deasy Mary Mrs
417 Vacant
419 Murphy Jno

D. E. THOMPSON LUMBER COMPANY

EVERYTHING IN BUILDING MATERIAL

PHONES
HILLCREST
7112
—AND—
7113

SERVICE QUALITY

UNIVERSITY
—AT—
Thirty-Fifth
SAN DIEGO

PURE MILK DAIRY CO.

Manufacturers and Distributors of

Purity Dairy Products

Cottage Cheese
Ice Cream
Butter
Cream, Milk
Buttermilk

12th & K Sts.
Phone
Main 9111
Butter & Egg Dept.
701 Fifth Street
Main 0411

GEORGE F. OTTO & SON — FLORISTS AND NURSERYMEN

NURSERIES AND TRIAL GROUNDS—Chula Vista and 35th Street and National Avenue
Phone, Main 2871

FLORAL DEPOT
7th St., S. W. Corner B

PHONE
Main 0137

J. K. WARD & CO.

SAN DIEGO COUNTY DISTRIBUTORS OF
DU PONT PAINTS - DUCO AND VARNISHES
PHONE, MAIN 6941 - - 1266 FOURTH ST.

421 Westphal Alta Mrs
423 Cutler Adelaide Mrs
442 Davison H P Mrs
5th
532 Hughes D C
535 Irwin I I
6th
7th
711 Benbough Funeral Parlors
743 Benbough Apartments
Benbough P J
Childs C M Mrs
Childs R S
Fairburn R W
Hitt J B
Nordquist F A
8th
9th
10th
Balboa Park
Not open to 28th
28th
Granada av
2866 Flood C E
2869 Schmidt J F
29th
2904 Mattison G E
2914 Finch F F
2919 Royer C F Mrs
Dale
2954 Jeffrey M A Mrs
2957 Vacant
2964 Boroff E J Mrs
2968 Schreiber Wm
30th
3009 Vacant
3015 Anderson D M
3020 Hixson G P
3024 Pinnell J G
3026 Cohen Albt
3028 Creel W A
Fern
31st
Edgemont
32d
3219 Spahr G L
Bancroft
3262 Crane H D
3265 Fresonke L J
3269 Lathlen S W
33d
Felton
Gregory
McClellan av
Bay View av
Boundary

DATE—WEST—West from 1700 1st
126 Vanderbilt Apartments
Ballard Jno
Blount C H
Goodsell M C
Hines Dora Mrs
Pear Jas
Trimble M A Mrs
127 Bricca C F
Garcia A H
129 Lawson H E
Front
205 Wiegand Victoria Mrs
208 Barnes Perry
210 Howlett Mary J
Union
322 Powell M R Mrs
329 Jewell G A
330 Randall J S
335 Bell F E
343 Gonzola Jno
State
Columbia
506 First Baptist Church
Mexican
518 Silva Manuel
519 Gracalow Tony
520 Fidel Matilda Mrs
526 De Granti Bartow
535 Vacant

India
602 Mercuno Vincenzo
608 Arisona Frank
630 Balestrieri Michl
Kettner blvd
730 Padilla Juan
732 Canapa Ernest
734 Castro Jesus
California
Atlantic
914 Colla Saml
Belt

DAVIS (Old Town)—Northwest from 3300 Wallace

DAWES (Pacific Beach)—North from 1100 Pacific av
Oliver av
Reed av
Thomas av
Grand av
Hornblend
Garnet
Felspar
4611 Wangsness O M
Emerald
Diamond
Missouri
Chalcedony
Law
Beryl
Wilbur av
Loring
Hyacinth
Tourmaline
Sapphire
Turquoise
Agate
Archer
Van Nuys

DAWSON AV (East San Diego)—North from 5300 El Cajon av
4545 Vacant
Dawson av
4554 Goss F B

DAYTON (East San Diego)—North from 5450 El Cajon av

DEAL COURT (Mission Beach)—East and west from Mission blvd, 14 north of bridge
727 Vacant

DECEMBER (North San Diego)—East from 1 blk west of 5200 November, 1 blk east of February

DE FOE (Ocean Beach)—Northwest from 1200 Santa Barbara to Sunset Cliffs, thence northeast to West Point Loma blvd
Point Loma av
Bermuda av
Pescadero av
Orchard
Del Mar av
Coronado av
Santa Cruz av
Del Monte av
1755 Combs C C
1760 Henning Stella Mrs
1767 Wescott L M
Narragansett av
1825 Strong Jno
1829 Vacant
Niagara av
1861 Gale L D
Newport av
1901 First Baptist Church
1910 Hertel Fred
1922 Newton L W
1926 Union Church
Congregational

Santa Monica av
1952 Crampton R D
1964 Harrison L A Mrs
1968 Harrison D V
Saratoga av
2001 Sacred Heart Catholic Church
Cape May av
2060 Harris C R
2062 Vacant
2063 Vacant
2068 Hammer Mary Mrs
2069 Nance C E
2078 Cooper Bert Indy
2089 Trinity Mission Church (Episcopal)
Brighton av
2121 Vacant
Long Branch av
2137 Dumont Albt real est
2139 Vacant
2141 Knight W A
Muir av
Voltaire
2232 Hunsaker V C
Lotus
West Point Loma blvd

DE LA HUNT AV (North San Diego)—Southeast from 1600 Phoenix
Phoenix
Goldfield
Nettie
Lieta
Memphis
Nashville
Lehigh
Knoxville

DELAWARE (Mission Cliffs)—North from 1 blk south of 1200 Madison av
4557 Bender E J
4558 Book J L
4572 Mott J W
4576 Jones N E
4580 Thomas J D
4581 Von Gunden C F bldg contr
4583 Blomquist Christine Mrs
4585 Stratton R F
4589 Rau Henry
4608 Ogden W J
4620 Book C T

DEL MAR AV (Ocean Beach)—North from 3800 Canon, 5 south of 1600 Chatsworth blvd
Chapman pl
Bermuda av
Berwick av
Gates
Chatsworth blvd
Redondo
Catalina blvd
Venice
4319 Johnson Andw
Santa Barbara av
Guizot
Froud
4670 Shaw F J
Ebers
4706 Conroy David
4728 Gorton Laura A
4744 Morgan A M Mrs
Parmelee Lula
De Foe
4804 Gue B W Mrs
4822 Reed F W
4837 Macomber C W
4875 Vacant
4876 Vacant
Cable
4905 Booth C G
Mulville A B Mrs
4925 Crags Apartments
Slater Mary E

ROBBINS RUBBER CO.

TIRES

DISTRIBUTORS OF
NORWALK
AND
AMERICAN-AKRON
TIRES

Retreading and Vulcanizing

1st and B
Phone, Franklin 3879

MAYER & BOYCE

644 7th St.
Phone, Main 1853

Agents for . . .
Pomona Manufacturing Co.
Heller Elevators
Cutler Hammer Mfg. Co.
Electrical Supplies
Motor Repairing

Elevator and Electrical Contractors

FRED C. SILVERTHORN & SONS

HAY • GRAIN • SEEDS
WOOD • COAL • FERTILIZERS

1501 MARKET STREET - - - TELEPHONE, MAIN 7151

Los Angeles
San Francisco

WM. R. STAATS CO.

Pasadena
San Diego

ESTABLISHED 1887
GOVERNMENT, MUNICIPAL AND CORPORATION BONDS
410 UNION BUILDING
FRANKLIN 4209

C. N. WOODWORTH
REALTOR
REAL ESTATE
INSURANCE
FINANCING
BETTER BUILT HOMES
909 Seventh
Main 7031

ELECTRIC BLDG
SIXTH AND E STS
Sunset Engraving Company
SAN DIEGO CALIFORNIA
"We occupy the entire ninth floor
Every employee a skilled artisan
DRAWINGS AND ENGRAVINGS
FOR EVERY PRINTING PRESS PURPOSE
MAIN 1517
WE DO OUR BEST TO SERVE YOU

DEL MAR AV—Cont
4926 Lang J D Mrs
4928 Parmelee J S Mrs
4932 Jones A J

DEL MONTE AV (Ocean Beach)—Northwest from 1750 Catalina blvd
Catalina blvd
Venice
4336 Thompson J B
Santa Barbara
4421 Stahlheber H P
4435 Pfaff H L
4459 Berger Louise
4475 Rubin Meyer
Guizot
4509 Shepard I D
Froud
4635 Spalding A J
4650 Insley W T
4660 Jones C J
4664 Barrett Wm
4680 Gray M E Mrs
4688 Farrington G L
Ebers
4704 Ellsworth G L
4707 Feigley W D
4720 Baxter L E
4727 Tyler P H
4744 Ryan L E
4747 Easling R E
4752 Severin U C
4761 Severin J C
4769 Ellsworth Laura
4774 Douglass C J Mrs
4775 De Boer H A Mrs
4776 Douglass W N
De Foe
4819 Foster T E
4833 Tietjen G J
4835 Flack W E
4836 Conrad J F
4839 Hengst O C
4846 Kaiser L R
4851 Robbins A J
4856 Copeland Geo
4860 Welch H E
4867 Grimes J N
4871 Hogan T F
4872 Pendergast J R
4873 Lee L R
Cable
4917 Sweeney J L
4919 Vacant
4925 Plank F A
4927 Reid F W
Reid H H
4932 Cornell Geo
4935 Vacant
4937 Silliphant Ethel Mrs
4945 Thompson Ernest
4947 McCarroll H E
4955 Hanford J E Mrs
4984 Adamson N F
Kingsbury A G
Lee Helen Mrs
4996 Kingsbury A G real est
Bacon
5012 Rogers F E
rear Devereaux H J
5018 Mann J E
5028 Vacant
5030 MacLachlan R B
5044 Mahorney J W
5056 Austin J A
5066 Vacant
rear Sullivan Jennie A

DEL NORTE AV (Pacific Beach)—North from 2300 Loring
Loring
Hyacinth
Cisco
Trukee
Martinez
Agate
Archer
Van Nuys

DEL REY (Pacific Beach)—North from 3100 Rosewood and north from 2950 Pasadena

DELTA—East from Acacia, 1 south of Vesta
3816 Winters L C
Vesta
3824 Locke J W
3825 Amoniette Maud
3826 Pierce Adelaide Mrs
Rannells Irene Mrs
3843 Dawson W I
3845 Kramer P W
3846 Lebre Victor
3866 Maier Christian
3876 Steffens C F
3878 Kearney Jno
3880 McLaughlin Geo
McLaughlin J S
3912 Park G J
3936 Borger Henry
3949 Rae Andw
3950 Worthington W C
3958 Sands Wm
3970 Stillwaugh W B
3975 Lanning R H
3976 Brooks Saml
4006 Williams R D Rev
4009 Dragoo Alson
4027 Wilson Henderson auto pntr
4045 Gaines Danl
4061 Hugenberger A A
4075 Quaid Fred
4091 Lucan E A
4104 May P E
4111 Jones B R
4128 O'Neil Jas
4129 Vacant
4138 Vacant
4152 Bickford E E Rev
4155 Herron A B
4159 Wohlander Ernest
4173 Gerard Clarence

DENVER (Morena)—North from 4100 Milton
3003 Beckett L S
Lister
Kane
Jellett
3328 Kolbeck E S
3354 Madsen L A
Ingulf
Huxley
Gesner
Field
Edison

DERBY (Encanto)—North from 5450 Radio dr
Radio dr
Geneva av

DESCANSO (Pacific Beach)—East and west from 4630 Paul Jones av

DE SOTA (Pacific Beach)—North from 2930 Pasadena
4640 Labeta Alex
4648 Salberg Eric

DETROIT AV (Encanto)—East from 2 blks west of S 59th, ½ mi south of Imperial av
5925 King Wm poultry
6430 Vacant
6440 Vacant
6621 Vacant
6703 Vacant

DEVON COURT (Mission Beach)—East and west from Mission blvd 4 south of Amusement center

DEWEY—Southwest from 2610 N
309 Vacant
319 Borden J S
330 Bresa Aresa
332 Killgore C B
338 Lopez Frank
Woolman av
415 Knippenberg K H Rev
426 Howley E B
Harrison av
513 Pitcock Victor
515 Flinn E C
516 Hauk W L
520 Ashe J P
531 Howarth W E
Irving av
610 Wallen Jno
620 Kleiner E K
633 Corbett R E
635 Pendarvis Raymond
637 Vacant
639 Heinlan J M Mrs
Julian av
705 Stanton W T
Stedman C H
711 Vacant
715 Maddox O L
721 Lindsey E G
727 Ramirez Angel
730 Bacon H A
735 Vacant
740 Skilkow Wm
741 Graciano Domingo
Kearney av
805 Meza Liborio
Serrano Cruz
815 Black Robt bldg contr
821 Cox J L
896 Allen J E Mrs
832 Tellam E B
Logan av
917 Vacant
921 Schmid Jno
927 Pringle Hamilton
National av
1028 Pina Sebastian
Newton av
Main

DIAMOND (Pacific Beach)—East from 4700 Ocean blvd
Allison
810 Vacant
812 Campbell Henry
Bayard
936 Tate Elliott
Cass
1057 Holston C E
1076 Watts O R
Dawes
1132 Ayers S F
Everts
1202 Vacant
1279 Mitchell A L
1280 Shoudy E I
Fanuel
1302 Vacant
Gresham
Haines
1580 Milligan J L
1596 Haskins J H
Ingraham
1676 Le Fevre Servaas
Jewell
1738 Yoce H L
1742 Rogers C H
1780 Okey H B genl contr
Kendall
Lamont
1932 Churchman G W
1935 Gross R E

11th and "J" Sts.
Phone, Main 7144
QUALITEE DAIRY PRODUCTS COMPANY
Milk - Cream
Cottage Cheese
Wholesale and Retail

Willard STORAGE BATTERY
916 UNION, CORNER E
Wagner Electric Service
WESTERN AUTO ELECTRIC CO.
AUTOMOTIVE ELECTRICIANS
Willard STORAGE BATTERY
PHONE MAIN 7178
MASON TIRES

Morrell
2020 Anderson H R
2022 Morrell Wm
Wainscott A G
2024 Carter W H
2040 Shepperd A C
Noyes
2104 Ritchie E M
2142 Jones G H
2158 Richert J J
Quincy
2204 Moore G P
Pendleton
Quincy
Randall

DICKENS (Roseville)—Northwest from 2 blks south of 1300 Rosecrans
2485 S D Packing Co fish canners
Shafter
Scott
Rosecrans
Locust
Evergreen
Willow
Plum
Clove
Culebra
Ajax
Berwick av
Chatsworth blvd

DICKINSON (Mission Hills)—West from 4300 1st
102 Vacant
115 Henschel F J
125 Johnson I V
130 Duthie F G
131 Regan J W
134 Leander C J
138 Berger J N M
150 Stevenson G R

DIPPER (Encanto)—East from 1700 60th

DIVISION (South City Limits)—East from the bay to Highland av, 5 south of Main
3850 McClain R D
3856 Moeser Wm
3928 Polley E A
3968 Mitchell D A
4268 Suckow R W

DODSON—North from K, 1 east of 29th
320 Petrone Rose Mrs
328 Crosthwaite Henrquetta Mrs
rear Moreno Minnie Mrs
332 Creamer C E
342 Vacant
348 Hopwood Hal
418 Holmes A W
Snow M L Mrs
422 Holmes G W
430 Burge M F
Froelich C H
443 McFadden Patk
449 Vacant
Vacant
Island av
535 Vacant
545 Vacant

DOLPHIN PLACE (La Jolla)—West from 5630 Chelsea av
3720 Bird Rock Inn
Bohannon C I
5648 Robbins M W

DONAHUE (North San Diego)—North from 2 blks south of 5650 Gaines
21 Dougherty L M
Yuma
Gaines
Riley

DOUGLASS (Mission Hills)—West from 3950 Albatross
316 Melton R R
318 Melton O C
326 Guthrie Basil
327 London K C
337 Lambert L O
338 Lusk L A
341 Hawes E A
344 Huddleston Robt
350 Wilson J G
351 Moore Fred
356 Nearpass L M Mrs
358 Harper Martin
408 Dalton Jas
415 Brown W K
419 Rohde Edw
rear Munson K G Mrs
422 Palm Heights Court
Bell L E
424 Burd R A Mrs
426 Lyons J H
428 Hines R W
430 Buchner C R
Brant
Dove
Eagle
718 Cheney M M Mrs
Falcon
Goldfinch
915 Vacant
932 Weiskotten W O
Hawk
1015 McNutt M E Mrs
1020 Paddock V B
1021 Taylor C E Mrs
1026 Post M A Mrs
1029 Baker H C
Ibis
Jackdaw
Ingalls
1320 Boss A K
1330 Brown R N
Lark

DOVE—North from 2700 Horton av, 1 blk south of 600 W Olive
Olive
Palm
Quince
Redwood
3128 Stillman A E
3164 Davidson J E
Spruce
3232 Claflin H B
Thorn
Upas
Walnut av
3509 Thompson L C
3513 Vacant
3525 Vacant
University av
3932 De Burn G R
Douglass
3954 Metzger F B
3963 Kokesh Jos
3967 Dave W L
3968 Smith W F
rear Lenfest Melville
3971 Strong E L Mrs
3977 Bailey C M
3990 Stewart D F
Washington
4020 Vacant
4026 Miller Winnie L
4027 Frankenberg K A Mrs
4029 Spaeth F J
4036 Shaw A L
Ft Stockton dr
Lewis
Montecito way
Arbor dr
Hunter
Barr av

DOVER (Encanto)—South from east end of Melrose av
701 Cristadoro J G Mrs
800 Bohnen Aloys
910 Tomkins S R
1056 Steiger L H
1059 Banning E T

DOVER COURT (Mission Beach)—East and west from Mission blvd, 3 south of Amusement center
722 Vacant
724 Andrews M C Mrs
735 Edwards C H
819 Dismukes E H

DOVER LANE (Kensington Park)—Northwest from Hempstead Circle, 1 west of Canterbury dr

DRAPER AV (La Jolla)—North from 700 Kolmar, 2 blks east of 6600 La Jolla blvd
Kolmar
Gravilla
Bonair
Nautilus
Westbourne
Fern Glen
Rushville
Arenas
7221 Wettach Jacob
7225 Clover F H
Genter
7261 Johnson Emil
7281 Lyngholm Leora Mrs
Sea Lane
Marine
7403 Genter Wm
7434 Romo Ambrose cement contr
7442 Bornowski Andw
7444 Kella J E
7457 Ferguson J A
7460 Isom S H
7465 Hood H E
Isom S H
Pearl
7502 Schroedel Geo
7506 Wood C H
7534 Coleman Ed
7546 Lewis W M
7552 Howard S J
7568 Lawson W D
7571 Teich E S
7582 McMillan Louis
7584 Cencio Damiano
Silver
7610 Creighton C N Mrs
7618 Vacant
7620 Vacant
7626 Vacant
7630 Lyall C E
7634 Vacant
7637 Paxton L H Mrs
7643 Andrews Mary E
Kline
7703 Vacant
7713 Comfort Eliz M
7733 First Presbyterian Church
7737 Vacant
7743 Lockwood Charlotte R
7753 Kaltenbash Creighton Mrs
7791 La Jolla Woman's Club
Prospect

DREAM (Encanto)—Southwest from 55th 2 south of Imperial av
5410 Cramer H G
5428 Schmid O C
5440 Windsor H K
55th
Churchward

BUILDING MATERIALS
CEMENT
PLASTER
LIME
METAL LATH
WOOD LATH
TILE
BRICK
STEEL
Reinforcing Steel
Catalina Crushed Rock
SAND
Somozided
Fire Preventer
Paints
Varnishes
Stains and Shingles
HAY, GRAIN
MILL FEEDS
WOOD
COAL
Blacksmith Coal
COKE
BRIQUETTES
FERTILIZERS
SPRECKELS COMMERCIAL COMPANY
310 4th St.
PHONE
Franklin 4147

MORTGAGE LOANS 6% THRIFT ACCOUNTS
WESTERN LOAN & BUILDING COMPANY
ASSETS $19,000,000
201 BROADWAY
CHAS. W. AMOS

SAN DIEGO LUMBER CO.
LUMBER AND BUILDING MATERIAL
Office, Yard and Wharf . . . . Foot of 6th Street

DRURY LANE (La Jolla)
7816 Hall Chas
7860 Reliable Realty Co
7879 Clover & Beighle cabtmkrs

DUDLEY (La Playa) — West from 700 Bow av

DULZURA AV — North from 3135 Kalmia
2405 Batavia Geo
2406 Armstrong Danl
2414 Sharman Isaac
2415 Dort H M
2420 Pease W J
2427 White Archie
2434 Eynon J S
2440 Moorstein Louis
2447 Ballantyne Elsie Mrs
2450 Coghlan T M
McLeish & McLeish lawyers
2455 Mintener Peter
2458 Kennedy L R
2463 Courtney Jno
2466 Parry W H

DUMAS (Loma Portal) Northwest from 2600 Rosecrans
Locust
3136 Stitt W C
Evergreen
3212 Daniels R L
Willow
3420 Moeller B A
3435 Moore H E
3436 Rasmussen E P bldg contr
Clove
3503 Kennedy D H
Krudenier D S
3527 Mosher G W
Chatsworth blvd

DUNLIN PLACE (Encanto)—North from Shaules av, 1 south of 63d

DWIGHT—East from 3600 Alabama
2126 Adams Russell
2129 Lainson L H Mrs
Mississippi
2208 Jaeger K F
2211 Woosley C S
2215 Pope F E
2219 Thompson P L
2222 Williams C C
2225 Dominquez Miguel
2226 Kelly H J
2229 Chambers W C
Louisiana
2315 Myers M L
Texas
Arizona
2510 James F C
2519 Waterbury H B
2520 Culver B G
Park Villa dr
2528 Robinson E H
2536 Russell C R
Arnold
2567 Connolly Della A
2575 Dill B F
2578 Gerber Ella Mrs
2589 Blanco Silvio
Villa ter
2609 Fulkerson A J
2615 Goodman H J
2618 Leonard Jno
Leonard Michl
2627 Phillippi J O
Pershing av
28th
Utah
2830 Upton M M Mrs
2870 Dillon H D

Granada
2884 Van Dren Wm
29th
30th
Ray
3012 Tibbetts Cyrus
3034 Frazier W G
3035 Rockerhousen Julia Mrs
3038 Granger E H
3039 Shaffer Matilda Mrs
Grim av
3067 Kerber H E
3068 Thompson T G
3068½ Lemon Clarence
3074 Patterson B A
Woolnough L M Mrs
31st
3116 Blake W C
Herman av
3167 Vacant
3174 Sadler E R gro
3175 Sturgeon Walter
32d
3221 McGarrough Lilla Mrs
3224 Davison I S
Dries L M
Bancroft
3257 Geer H J
3258 Bryant A V
3264 Duley J I
33d
3318 Rehberg E H
3323 Ybarrondo E C
3324 Chappell W B
Felton
Nile
3377 Vacant
3391 Frelinger A L
Wabash av
3401 Bodie O I Rev
35th
3523 Youtsey J A
Wilson av
3576 Vacant
3582 De Velbiss L F
3592 Worthington R R
36th
3601 Hart C J
3605 Newman W L
3608 Carson D L
3614 Stafford W A
3620 Julien G E
3628 Harvie C S
3632 Counselman M E
Cherokee av
3657 Ryberg S A
3663 Mooney L C
3671 Lane N G
3673 Scott E G gro and gas sta
3675 Scott E G
3678 Vacant
3684 Vacant
37th
3717 Vacant
3722 Kemp La Fayette
3723 Van Dusen W L
3724 Magnusen Eric
38th
39th
Central av
4003 Vacant
4011 Vacant
4017 Doran Laura Mrs
4020 Shadel P M
4027 Peterson D A
4030 Vacant
4035 Morstad Melvin
4045 Lawrence W C
4054 Wilson W H
4060 Pallet R J
4066 Strom Ida Mrs
4072 Titley C B
4085 Simpson R L
41st
4115 Lewis M A
4122 La Force J C
4123 Elliott Harvey

Marlborough av
4164 Vacant
4170 Deming Eliz Mrs
4176 Nelson S A
4182 Hoffman R L
42d
4215 Reed W A
4221 Hooker R C
4227 Bertolucci H C
4233 Mason R K
Van Dyke av
4254 Haines O M A Mrs gro
Haines T E
4276 Paine J B
43d
4317 Peters T L
Siefert A D
4329 Llewellyn Ruby Mrs
Fairmount av
4358 Bertin E G
4368 Pugh J E
4375 Vacant
44th
Highland av
4451 Brose F O
4465 Sanford F L gro
4468 Kelzer H R
45th
4517 Vacant
4518 Spaulding Clarence
4528 Miller Rosa Mrs
4534 Vacant
Chamoune av
46th
4614 Dalton C R
4617 Langdon C V
4622 Vacant
4632 Hartley Geo
Menlo av
47th
4716 Vacant
Euclid av
4759 Simonds G E
4760 Mock M K
4769 Shuck Lizzie L
4776 Venable T E
4777 Durkee A L Mrs
4778 McCaffrey J H
4783 Seeman N H
4787 La Duke Edw
4789 Karmode B A
Phelps C W
Castle av
Lantana dr

E—East from 900 1st, 1 blk south of Broadway
104 Graham C H auto indy
2d
227 Pythian Bldg
Pythian Club
Pythian Hall Assn
3d
301 Cascio Jos tailor
304 Spears A C pipes
305 Mortimer Sylvester barber
307 Fox A J cigars
309 Knickerbocker Hotel
Thompson O C
314 Russ Hotel
Willis E C
318 Board Adelaide Mrs confy
319 Knickerbocker Coffee Shop
323 James L P acct
S D Typewriter Supply Co
324 Vacant
328 Verans A I pawnshop
332 Noble Geo cigars
4th
401 Palace Theatre
411 Caro Saml restr
412 Fran Fred
414 Bunnell Photo Shop
417 S D Cycle & Arms Co
418 Scott Earl leather gds
420 Beronson Albt clo

LA JOLLA SHORES
HUGH EVANS & CO., Inc.
Community Developers
Torrey Pines Road
Phone La Jolla 460-W
San Diego Office
1170 Fifth St.

Vitrified Products Corp.
MFRS. OF
Highest Quality Building Tile Brick and Pipe
2843 Jefferson Street
North San Diego
TELEPHONE HIL. 3092

MORTGAGE LOANS
J. R. RUDD - N. H. BRIDGE
1030 Eighth St. Phone, M. 9036
REAL ESTATE

CARPENTER'S
(The Stationers' Corporation)
952 SIXTH STREET SAN DIEGO
COMMERCIAL AND SOCIAL STATIONERS
OFFICE SUPPLIES
Y. & E. FILING EQUIPMENT AND SUPPLIES
THE MIMEOGRAPH LINE
Complete Book Department

421 Newport Hotel
Thomas M E Mrs
425 Nicassio Jno shoe shiner
Stout F L cigars
426 Lund Fredk barber
427 Worth Bldg
Knight F H coml artist
Shimotsusa Masashi photog
Welch H S dentist
432 Security Bank Building
Independent Investors Exchange 2d fl
Eby Gordon L & Co ins rm 201
Mossholder W J lawyer rm 203
Faraday H W Corp ins rm 204
Burch C E lawyer rm 205
Newton F A loans rm 207
Security Constr Co rm 208
S D Realty Board rm 302
Campbell Bldg Co rm 304
Plastering Contractors Association rm 305
Ludwig O C lawyer rm 306
American Institute of Banking rm 308
Building Material Dealers Assn rm 309
5th
520 Watts Building
Rogan & Co mortgages
Foster C E cigars
S D Tr & Savings Bank
Calif Natl Mtge Co basement
S D Tr & Savings Bank safety deposit vaults basement
Forbes T G ins rm 101
Winn L M Optom rm 201
Straus S W & Co inv rm 202
Clark J G real est rm 204
Arnold R L mfg jwlr rm 205
Zinn C F mfg jwlr rm 205
Steinbach P A mfg optician rm 206
Cameron H A watchmkr rm 207
Evans & Kohr barbers rm 209
Briggs L R dentist rm 210
Allens Exclusive Prescription Pharmacy rm 211
Hosmer C M oculist rm 303
Osenburg F L dentist rm 306
Newcomb H H optician rm 307
Mutual Life Ins rm 308
Shields C J ins rm 308
Vacant rm 309
Vacant rm 311
Hileman J E phys rm 312
Calif Dental Supply Co rm 401-402
Burton F A phys rm 404
Bobbitt J D phys rm 408
Higbee D R phys rm 408
Miller Thatcher phys rm 408
Grossman H C dental labtry rm 411
Fraser W H Mortgage Co rm 412
Hulbert R G phys rm 502
Waggoner L B dentist rm 504
Roth I T Mrs pub sten rm 505
Thomas E L lawyer rm 505
Gazlay F A lawyer rm 506
Pease C C lawyer rm 506
Johnson C A lawyer rm 508
Reading W W dentist rm 509
Vacant rm 511
Bruschi D J dentist rm 513
Holland F M dentist rm 513
Osborne A E phys rm 600
Stibolt J P dentist rm 601
Winters W P phys rm 601
Watson S E dentist rm 603
Ackley J F dentist rm 608
Dornberger E L dentist rm 608
Smith J R dentist rm 608
Penwarder R S dentist rm 612
Rittoff J A dentist rm 614
Steen J F dentist rm 614
Butler E I dentist rm 703
Dillon H D dentist rm 703
Gould A D dentist rm 704
Bruce J W pub acct rm 706
Farnham H H dentist rm 707
Golder A W optom rm 709
Pickard R J phys rm 712
Neff C W dentist rm 714
Reed J T dentist rm 714
Jones L D dentist rm 801
Kier G P dentist rm 801
Jackson Jas phys rm 803
Bischoff H J lawyer rm 806
Thompson A M lawyer rm 806
Carrington P M phys rm 809
Yates J C phys rm 809
Kyes W S dentist rm 812
Sloan S W C S pract rm 814
Oatman H C phys rm 902
Stigall C G phys rm 904
Foster R de Lecaire phys rm 905
Jackson H N dentist rm 909
Taylor H H dentist rm 912
Andrews Hubert phys rm 1000
Bosworth L L dentist rm 1000
Collins H E dentist rm 1000
Jennison J E phys rm 1000
Wing P B phys rm 1000
Smith G V dentist rm 1008
McConaughy C H dentist rm 1009
Stevens E W dentist rm 1012
Paull G G osteo rm 1101
Emery F S dentist rm 1111
Hartley J D dentist rm 1111
523 Brohm H G razor grinder
525 Alessio Dominic shoe shiner
526 Nelson Radio
528 Vacant
531 Vacant
532 Browning-Baker Co tailors
535 Willard Hotel
Meyers Addie Mrs
536 Vacant
537 Miller J N restr
538 Brown Electric Co
544 Ferguson F A restr
546 Brown Chas real est
6th
624 Harris Seed Co
625 Calhoun F F real est
Neal W S ins
Quinn C A ins
Stewart N M office
627 Nauman P A real est
Spinal-Magnetto Co
White Star Realty Co
630 Stiles Seed Store
631 Marks Anna Mrs restr
632 Goforth R W real est
635 Canning Realty Co
636 Nicklaus & Cochran cigars
639 Allbion The
Judkins J D
640 Babrick Nicholas restr
643 Milligan F P barber
644 Fritts W H real est
646 Salyers C H archt
647 Central Realty Co
648 Morrison G E real est
7th
701 Stewart L F tailor
705 Southwestern Bible & Book Co
707 Fleet E C real est
Loebanstein D A civ eng
711 Canning G W real est
Nations G L real est
714 Heasley E E Mrs real est
Jacques Y W real est
Jones G H real est
Lipsey & Sloan real est
Sherwood J W real est
Williams Theo E Co real est
715 Taylor F J real est
718 Barker A C real est
Donofrio D A real est
George W B rael est
McArthur D D real est
Mission Valley Sand & Gravel Co
Swayne E J loans
Wood A B office
719 Swope Photo Shop
721 Bennett's Realty Co
724 Arnold Realty Co
Nichols W H real est
725 King F H cigar mfr
727 Lindenbaum Saml
Shaver L W
730 Ames Realty Co
Fracker H R ins
Liggett & Stelzer bldg contr
732 Vacant
733 Kahle J F harness
734 Croson W R real est
736 Aber & Rutherford real est
738 Murken & Baker real est
739 Dunann Don real est
Roberts J P real est
740 Crown Realty Co
741 Vacant
742 Down The Houseman real est
S D Real Est Exch
743 National Realty Co
Trim D P real est
745 San Clemente Realty Co
8th
bet 8th and 9th S D Public Library
801 Kelley B J 2d hd autos
827 Taylor M F indy
829 Alexander J V mfrs agt
Coughlin D R real est
831 McIntyre & Co real est
833 Myers R J wndow shade mfr
835 Shook A M real est
837 Ideal Bldg Co bldg contrs
839 Lamay L V restr
9th
901 Liberty Cleaners & Dyers
905 Packard J C stationer
Walker R J printer
909 Air Way Sanitary System of Home Cleaning
915 S D Phonograph Repair Shop
S D Watch Clock & Jewelry Repair Shop
917 Quality Bldg & Securities Co
920 Reitz Alice Mrs

Alfred Stahel, Jr.
Realty Analyst
Alfred Stahel, Jr. Company
REALTORS INSURORS
1502 FIFTH
MAIN 3414

PICKFORD BARKER INC.
FACTORY DISTRIBUTORS
THE GENERAL TIRES and TUBES
Cor. 2nd & B Sts.
PHONE
Franklin 1291

STILES SEED STORE = 630 E Street
POULTRY, BEES AND GARDEN SUPPLIES - PHONE, MAIN 0793

WESTERN METAL SUPPLY CO.

SEE PAGE 78

HARDWARE AND PLUMBING JOBBERS

215 7th Street · SAN DIEGO, CALIFORNIA · Phone, Franklin 3111

Office Phone 410-J
Res. Phone 175-W

R. F. ZIMMERMAN

Plumbing and Heating Contractor

7921 Girard Ave.
La Jolla
California

E—Cont
923 Goldstein Ralph vulc
Meagher P A bldg contr
Meagher Valley Mrs dress form mfr
927 Nolan E F Co bookbndrs
935 Sensor Studio photog
939 Maryland Print Shop
S D Rubber Stamp Co
943 McCumber W M gro
947 Green L B Mrs elec supp

10th
1020 Craig D W
Crawford Jessie W
Dentzner G H
Lane M K
Link W E
Loeffler Alma I
Walters W D
Zink W E
1034a Stewart Richd
1034b Schoonover J J
1034c Gregg Andw
1034d Spaulding A L
1035 Custer Apartments
Coburn A R
Winkle Aug
1038 Bougie F S
1040 Dolan L L
1045 Argonaut Apartments
Norman Emma Mrs
Norman G W
Smith F P
1048 Maxwell A J Mrs gro

11th
1108 Smith Laura Mrs
1120 Leonard J C
1121 Barnett Wm
Fishback Bridgett Mrs
1122 Creekmure Oscar
Rinfadt Laura
Sartwell J R
1125 Coulter Clara E furn rms
Coulter R S
1127 Fraker B J
1138 Lunde Philip

12th
1244 Pierce H E Mrs
1244½ Clarie E Mrs
1246¼ Niles W F
1248 Ketelson Anna

13th
1308 Fike J A
1314 Vacant
1320 Larkin Mary
Larkin & Larkin gro
1321 Sweigard E W
1329 Gallagher W F
1331 Vacant
1333 Haste W M
1335 Morse G E
1340 Larsen B O genl contr
Potter J W archt
1342 Vacant
1343 Vacant
1344 Vacant
1346 Radio Buyers Assn
1348 Home Builders Service Bureau
Lumbermen's Service Bureau

14th
1403 United States Naval Reserve Hdqts
1408 Rynott J W sash and doors
1410 Neal's Parcel Delivery
1437 Coliseum Athletic Club
1455 Lotts W H garage
1456 Dow Hulda
Smith A D Mrs
1470 Nelson Olaf grading contr
1474 Vacant
1486 Nichols Wm

15th
1505 Durand Ector restr
1508 Flood Motors Co
Major & Banks auto reprs
1509 Okeda Patronilla

26th
1515 Sunshine Rooms
Clemmons Adele Mrs
Freitas Patk
1520 Laing O S auto pntr
1521 Johnson Clarence
1532 Tweed Eug auto repr
1544 Pendleton C H auto tops

16th
1605 Wilcox Apartments
Craig Virginia Mrs
De Long Geo
Fryer Mary Mrs
McGuckin Jno
Navala Annie Mrs
Roderick Helen E
Wilcox A W

17th
1702 Hix W A

18th
1813 Heller's Inc gro
1813½ Losch W H
1827 Cagna Jos
1837 Vacant
1848 Vacant

19th
1901 Bromley F W Mrs
1920 Fastleben C J
Thwaites Robt
1921 Pullman Carl
1923 Vacant
1931 Lott J W

20th
2026 Franovich Marco
Plumlee Alice Mrs
2047 Collins Millie Mrs

21st
2120 Wisher F F
2124 Vacant
2128 Bullock L C
2151 Anderson Julius

22d
2203 Winter Carl
2205 Wood H A
2207 Pickles Eliz Mrs
2209 Frisbie C R B Mrs
2220 Burton Harry
2222 Welch Mary Mrs
2224 Rutherford R L
2226 Leith H G
2230 Moody R H

23d
2316 Hunt H H
Rice Thos
Wimsett Ella
2322 Munnings Fred gro
2323 Golden View Apartments
Drake F S
Gottstein Jno
Guthrie J W
Lovett M S Mrs
Wheeler G H
Willett Oswald

24th
2401 Egan M L Mrs
Marquardt Hans
2409 Vacant
2415 Alfred Edna Mrs
2441 Francisco San
2446 Martin N J
2456 Glasson W J
2467 Hall O J
2470 Haines Alf
Haines C C
2475 Little T C
2496 Martin S C Mrs

25th
2526 Thompson L K
2527 Berry J R
2531 Stuckey A H
2532 Daniel Josephine Mrs
2534 Shepherd C G
2536 Hunt Orris

Glendale av
2552 Westlund Albin
2560 Bowe Julia A
2561 Murray E A Mrs

2610 Ribler Nettie L
2624 Clarke W A
2625 Halsing Emil
2627 Wilbur J G
2631 Nathan D A
2636 Graves Mary Mrs
2639 Bibb R V
2641 Armstead W C
2644 Rice R E
2645 Boone C R
2670 Vacant
2686 Skelton M F

27th
2708 Barkley Winfield
2712 Meads F H
2726 Erickson Jno
2729 Becker A E Mrs
2736 Laird A J
2743 Fernsell Chas
2746 Vacant
2759 Schreiber L W
2760 Card W L
2764 Vacant
2767 Harkless A E
2769 Himmler Louis
2770 Roberts E E
2776 Vacant
2796 DeVaux H J

28th
2819 Perrin W C
2825 Judkins F J
2833 Hughes W L
2835 Atwood A J
2840 Roberts M M Mrs
2843 Schmidt F G
2843½ King W R
2848 Merigold R L
2852 Gentry Geo
2861 Birch Walter
2866 Fifield J E bldg contr
2867 Vacant
2875 Cooper Jas

29th
2902 Waterhouse Wm
2912 Maynes F E
2915 Hartman Jno
2962 Bay City Rug Works
Crosby W R
2984 Haskett G L

30th
3000 Emblen H V
3024 Breed M R Mrs
3025 Vacant
3042 Chambers R A
3049 Brown C E Mrs
3055 Even R B
3060 Hathaway H H
3063 Ford C C
3064 Edwards V D Mrs
3069 Davis T O
3073 Huff E B
3074 McKenzie H F
3082 Roller H F
3085 Rowe Orena Mrs
3090 Corbett J B
3095 Pickering L E Mrs

31st
3115 Mastin M G

32d
3204 Barlow J J
3220 Poyorena Ellas
3223 Enders Jos
3233 Ruiz B E Mrs
3255 Perry Biajio
3293 Dail C F

33d
E—WEST—West from 900 1st, 1 blk south of Broadway
125 Evans J W
Fisher C F Mrs
140 White Co auto trucks
147 Hotel Everett
Brood Emma Mrs

Front

W. J. BUSH CITRUS PRODUCTS COMPANY

Manufacturing Chemists and Flavoring Extracts

NATIONAL CITY CALIF.

(See Page 60)

TROWELED CEMENT ROOFING TILE

IN RED, WHITE, GREEN AND YELLOW

Also Ideal Building Blocks, Coping, Balustrades, Faced Brick in All Colors and All Special Artificial Stone

STOPHER CEMENT, STONE, BRICK and ROOF TILE FACTORY

OFFICE AND FACTORY
1910 Logan Ave., Corner Crosby · Phone, Main 1772

SALMONS & SCHAEFER

Entrance 306 John D. Spreckels Bldg.
625 Broadway

Insurance and Bonds · Phone - Main 0244

General Agents Aetna Affiliated Co.'s INSURANCE

Union
315 S D Sales Co
317 Holmes W H barber
321 Vacant
325 Vacant
331 Vacant
341 New State Hotel
Harrison J W
344 Mohley Harry

State
Columbia
526 Burke Millie Mrs
539 Maxwell & Brumter garage
546 Ramirez Edw

India
Kettner blvd
California
814 Bay City Building Material Co

Atlantic
Belt
Harbor

EADS AV—(La Jolla) North from 800 Fern Glen, 3 blks east of 7100 La Jolla blvd
7103 Fuelscher W J
7120 Caldwell R B
7134 Joy A H

Rushville
Arenas
7201 Carter M W
7211 Hinds D S
7221 Enyeart B F
7224 Ritchie Kate Mrs
7245 Fuelscher Danl

Genter
7303 Ferguson A M
7311 Low T P
7320 Gaines R E
7329 Kramer Harry
7349 Nicholas Louis
7363 Lewis Adelaide Mrs
7369 Ricketts J F
7401 Patz T M
7404 Cozens H S
7408 Hasha R L
7418 Chambelin Francis
7424 Jacobs Bert
7438 Simmons P P
7478 Brown Luther

Pearl
7511 Vacant
7529 Cepps Jos
7532 Sellew Sibley
7538 Glass Saml
7550 Lobel Frank
7562 Morgan H M
7572 Maler O W
7575 Wilkinson Louis
7581 Daynes C M
7585 Strendberg Carl
7591 Daynes R A
7593 McCan H M

Silver
7601 Maler V C
7608 Leyba Florence
7624 Clark Lillie Mrs
7634 Bevenish Horace
7636 Warren Edw
7637 Dohl Miene Mrs
7634 James Lizzie drsmkr
7651 McCamy J V

Kline
7701 Vacant
7706 Stockton J L
7711 Smith S S
7713 Hesedahl I C
7719 Carter E D
7724 Haskell J N
7727 Payne Beatrice
7728 Loring I C
7731 Vacant
7736 Clark Morton bldg contr
7743 Vacant
7745 Hansen Martin
Peate Kath
7756 Bailey L H
7757 Dunlap May Mrs
7761 Walker Florence M
7763 Mainguy M E Mrs
7769 Bieglow E G

Silverado
7805 Chittick G H
7815 Vacant
7832 Tomlinson F E

Prospect
EAGLE—North from 700 W Quince, 1 blk east of Reynard way

Redwood
Spruce
Reynard way
Thorn
Upas
Walnut
Brookes av
Torrance
3671 Elkins U D
3675 Murphy T W
3676 Glick J D
3686 Deacon C E Mrs

Pennsylvania av
3728 Sangster W F
3736 Hale A B
3740 Rutherford C H
3747 Rayfield Ethel Mrs
Shanks M E Mrs

Sutter
3755 McClure F M
3761 Scott Harold
3768 White E L
3769 Wiley Agnes L
3775 Gillies C J
3778 Hurder W H
3790 Phillips W L
3791 Sabin M S Mrs

Bush
3825 Wicks T E
3829 Provost Fredk
Provost Lucille J
3840 Ott E F
3841 Melhorn J W
3846 Bradt F M Mrs
Buttler Cornelius
3849 Golden M L
3890 Shaw R C
3905 Benthin Jas
3906 Hallada J E
3910 Dean Eliz J
Dean Rosetta E
3911 Bennett Theo
3914 Riley Winabel Mrs
3917 Barber W A
3920 Harris B F
3925 Stough Marion S
3926 McClure V F
3934 McFarland M C
3935 Benedict Gladys Mrs

Douglass
3951 Morgan H C
3952 Hyatt W R
Reed O R
3963 Nieber Otto
Renworth F W
3964 Irey G E
3969 Hernandez J A
3972 Kilgour J G
3975 Haralson B J
3976 Snodgrass H L
3981 Etchegaray S J

Washington
4020 Angert P J
4025 Holliday B B
Lyon M B Mrs
4035 Edwards Florence E music tchr
4038 Masters R E
4046 Boyce C E

Ft Stockton dr
4055 Dustin C O
4063 Hershey F M Mrs
4070 McNeil Wm
4071 Rickard J M Mrs
4079 Rumsey J C
4085 Verdon J P
4086 Neill J W
4093 Kynder G M Mrs
Kynder Ruby F music tchr
4094 Vacant

Lewis
4104 Strudwick H W
4105 Brown J G
4111 Wood H G
4112 Dayton W S
4117 Bressman A A
Harris R A
4120 Garrettson G A
4130 McKelvey A C
4133 Gastil W G
4138 Stiles H M
4144 Helmkamp E F
4145 Bacon J S Mrs

Montecito way
Arbor dr
Hunter
Barr av

EARL—South from 3950 Birch
2014 Morrison Harry
2014 Sanger F A Mrs
Scott Bessie Mrs
2021 Cannon M J drsmkr
2022 Vacant
2025 Coffan Dudley
2032 Purdy Roy
2040 Harris H R
2060 Preston H W
2061 Olmsted E C

Cottonwood
EAST—North from 4650 Imperial av

EAST—SOUTH—South from 4650 Imperial av
204 Kruger M T Mrs

Franklin av
362 Schindler W R
363 Noble R J bldg contr

Woolman av
572 Johnson Jno
576 Shephard R E

Urban av
704 Galway F W

Logan av
EAST DRIVE—(Encanto) North from 6450 Eider

EBERS—(Ocean Beach) Northeast from 4700 Pt Loma av
1420 Vaughn G N
Vaughn G S

Bermuda av
Pescadero av
Orchard av
Del Mar av
Coronado av
Santa Cruz av
Del Monte av
1175 Price J B
1787 Calvin C E

Narragansett av
Niagara av
1876 Vacant
1895 Gearhart W F

Newport av
Santa Monica av
1971 Rock A D
1989 Muerwaski Jno
1991 Burrows P M

Saratoga av
Cape May av
2069 Phair Robt Rev
2076 Diamond Clara Mrs

Brighton av
Long Branch av

RARE PLANT GARDENS

L. C. KELLOGG
PLANTS
TREES
SHRUBS
LANDSCAPE GARDENERS

SALES YARD
805
16TH ST.
SAN DIEGO

GROWING GROUND
945
E. 20TH ST.
NATIONAL CITY

TILE

ART AND DECORATIVE MANTELS BATHS

Store Fronts

Drain Boards

STAFFORD
3273 University
PHONE - HILLCREST 6835

DR. H. FOX ROLLER, D. C.

BODY CORRECTION MEANS HEALTH

OUR TREATMENT IS IN LINE WITH NATURE'S WAY OF CARING FOR THE BODY

Phone, Main 2493 · 713-715 Bancroft Bldg., First and Broadway · Res. Phone, Main 3458

Glen Abbey Memorial Park — San Diego's Modern Cemetery

Two Miles East of Chula Vista on Concrete Highway Leading to Bonita
City Office in Commonwealth Building

EBERS—Cont
Muir av
2151 Isom E G
2170 Askew Elmer
2178 Daniels Harry
Voltaire
Lotus
2266 Sharp J I
2269 Hornung J J
Green
2315 St Pierre F G ..
W Point Loma blvd

EDENA DRIVE—(Encanto) South from 5860 Imperial av

EDGEMONT—North from 3150 C
1035 Gittings M O Mrs
1046 Hayes J E
1048 Mastorakos Gus
1101 Wheeler K W
1106 Wilson Edna Mrs
1112 Vacant
1119 Hornbeck A R
1127 Krames T D
1128 Jackson C E H
1136 Pearson J H
1137 White M G
1146 Montgomery E M
1147 Vacant
1212 Vacant
1219 Churchward Myra E
1222 Yelvington C C
1227 Pierce C R
1228 Pickens Frank
1236 Vacant
1238 Perry Henrietta Mrs
1239 Truax Wm
1245 Harnetty G V
1246 La Clair J A
A
1316 Salazar A N
1321 Vacant
1323 Botting A O
1324 Cavanaugh Mary Mrs
1333 Pierce J W
1338 Poschman R W
1341 Trousdale Frank
1344 Murphy J E
1353 Dickey W C
1354 Chambers B E Mrs
Ash
1405 Saxton M E Mrs
Strowger E S Mrs nurse
1420 Zoellner W H
1421 Nichols W H
1426 Craig W B
Pike O H
Beech
1510 Higbie H W
Cedar
1619 Johnston Annie M
1621 Jeffers W H
1631 Teachout A M
1634 Barefoot A C
1638 Bailey J W
1641 McCormick Alex
1642 Singleton W J
1647 Roberts H W
1659 Wheeler Florence
1715 Dibb Walter
1735 Vacant
1740 Vacant
1750 Vacant
Elm
1812 Buchanan Kellus
1820 Vacant
1835 Ball G N
1836 Nelson Crusoe
1846 Garrow J A
Mesick F R
1848 Dibb Wallace
Fir
1904 Vacant
1908 Vacant
1911 Row Fred
1916 Archibald G L
1920 Resides E H
Sadowsky Kath Mrs
1921 Jennings E C
1928 Duncan G W
1929 Atkinson H E
1935 Klughardt G K
1942 Bulkeley H L
1943 Fagerstron A H
1958 Button R S
1965 Vurgason M W Mrs
Walters B A
Grape

EDGEWARE RD—(Kensington Park)—North from 4200 Monroe av
4507 Usher Thos
4515 Baldwin M H
4522 Harker E P
4523 Vacant
4526 Chamberlain F H
4529 Randolph H E
4530 Eaton C A
4533 Wyman G B Mrs
4538 Eaton Frank
4539 Bemis Geo
4545 Merit J E
4550 Green A N
4551 Vacant
4556 Herrick Carl
4557 Vacant
4562 Bullock S W
4580 Campbell Jay
4581 McWherter A L
4598 Watson E P jr
Madison av
4604 Vacant
4609 Sherick C A
4614 Brown A H
4615 Bierbauer G W
4620 Brownlee H F
4621 Sundh Gust
4626 Taber G B
4627 Ross C P
4631 Phillips Cath Mrs
4632 Kerber Hulda Mrs
4636 Morehous L R
4644 Gray B C Mrs
4645 Anderson W O
4650 Chemnick Hyman
4651 Sutton L J
4653 Taber I S
4656 McCartney H L
4662 Coe Chas
4663 Roberts G O
4668 Brown M B Mrs
4669 Hill L S
4670 Vacant
4675 Daley B H
Adams av
4709 Valois P G
4715 Down W F
4720 Batman C A
4721 Mains Zella Mrs
4733 Connolly N T
4738 Mueller Will
4739 Adams Margt Mrs
4741 Bailey M F
4751 Smith W C
4757 Hendee E E
4760 Vacant
4763 Welsh J G
4774 Baldwin L B
Jefferson av
4802 McCuen J J
4803 Lutz B F M
4814 Reynolds C E
4815 Pollert Fred
4817 McLane M J Mrs
4820 Garvin Robt
4822 Vacant
4823 Ryan J M
Canterbury dr
4874 Griffiths E J
4882 Vacant
4886 Vacant
Lymer dr
Norfolk ter
Rochester rd
Hilldale rd
Middlesex dr

EDISON—(Morena) East from 3800 Morena blvd
Morena blvd
Augusta
Baltimore
Chicago
Denver
Erie
Frankfort
Galveston
Hartford
Illion

EDMONDS—(Encanto) East from 300 Patten
6442 Overton Danl
6445 Lindsay S J
6461 Pfuller M E
6466 Montgomery D O
6470 Diecey Gene

EDNA PLACE—(Normal Heights) East from Mountain View dr, 1 blk north of Ward rd
3807 Wickelhousen Julius
3814 Gilbert Anna G
3817 Vacant
3820 Hammond S T
3825 Patterson C E
3826 Lyddy Anna Mrs
3840 Durston Wm
3843 Hudson Jno
3849 Vacant
3859 McNatt C W

EGRET—(Encanto) East from 1900 60th

EIDER—(Encanto) East from 1500 Winnett
6310 Cox W J
6370 Mauritze J N

EL CAJON AV—(University Heights) East from 4300 Park blvd
1810 Barlow S L batteries
1814 Rank E H gas sta
1815 Wood F H
1817 Vacant
1819 Vacant
1827 Thompson C A
Georgia
1901 Vacant
1902 Leibey E H
1903 Stevenson J W bldg contr
1903a Severin F J
1905b Allen M E Mrs
1907 Vacant
1910 Good N A Mrs
1913 Tinker G H
1914 De Rouen M P
1915 De Susa Cyril
1916 Forbes E C jr
1917 Eaton A R
1918 Walker F D
1919 McAllister Kath
1922 Scott C L
Florida
2025 Chambers J F
2027 Vacant
2035 Vacant
2047 Kraynik C A gro
Alabama
2103 Morton H W signs
2107 Vacant
2126 Scott H E bldg contr
2129 Nicholson W M
2131 Ewing J S
2136 Johnson J J
2139 Kirk W A
2144 Kellerby W F
2145 Johnston A R

GRANDALL'S PARASOL CANE AND KEY SHOP

PARASOLS COVERED

TRUNKS OPENED and Repaired

1342 5TH ST.
PHONE
Franklin 1738
After 6 P. M.
Phone, Main 0882

NELL MOORE REAL ESTATE
BUSINESS PROPERTY and HOMES
851 Ash Street -:- Tel., Main 5404

Rule Forms: Any measure, 4 to 42 ems on one slug, cast on 5, 6, 8, 10, 12, 14, 15, 16, 17, 18, 19, 21, 23, or 24-point body.

SAN DIEGO LINOTYPING CO.
642 Fourth Street——Main 0422

WIESLER & COMPANY

REAL ESTATE - STOCKS - BONDS
801 FIRST NATIONAL BANK BUILDING

H. J. WIESLER
PHONE
FRANKLIN
2273

Mississippi
2202 Stafford G H
2212 Fanning J H
2220 Loomis G M
2228 McAfee G W
2232 Vacant
2260 McCaslin Isabelle Mrs
Louisiana
2305 Royster W F bicycles
2310 Goeddel A C plmbr
2311 Lowenburg Morris gro
2312 Liddiard T P
2313 Vacant
2315 Lynn C C
Phillips E J
Phillips R B Mrs
2322 Mathews G C bldg contr
Whitcher J A
2328 Schultz Aug bldg contr
2339 Tancre W W gas sta
2341 Tancre W W
Texas
2411 Verdusco Frank
2425 Goodwin Walter
2431 Osbey W H
2432 Vacant
Arizona
2519 De Hosnery W A
Hamilton
2602 Reynolds Lloyd
2603 Barteau W E
Taylor C W
2604 Hawley T G
2606 Goldstine A M
2608 Ward L C
2609 Cuthbert Fred
Cuthbert J R
2610 Tweed Eug
2612 Schleef F J
2614 Pastore C F
2616 Hull T M
2620 Dixon E R
2621 Arellanes Pascual
2622 Cozad Frank
2624 Karns Jules
2627 Vacant
2628 Moore F N
2643 Schwertfeger Josephine
2644 Ideal Garage
Oregon
2702 Smith C J real est
2726 Smith J A
2728 Hubbell Glenn
2730 De Gener Wm
Roncelli Josephine Mrs
2732 Goodwin R I
2734 Williams C W
2736 Cumming Wesley
2755 City Pumping Station
Idaho
2800 Vacant
2805 Stone M H gas sta
2807 Robins C S
2809 McElhose J B
2811 McBean A F gro
2812 Roberts G W
2814 Pendergrass L T Mrs
2815 Putman J C Mrs
2820 Hewitt Geo
2828 Eckenrode Mark
2834 Goucher H B
2848 Baldwin Bros real est
Utah
2851 Barber A M gas sta
2860 Evers Realty Co
2869 Siroton Louise
2872 Deacon H A
2895 Balboa Laundry
Kansas
2916 Vacant
2918 Cravens L P bldg contr
Liddell Bros real est
2920 Iverson & Schmidt plmbrs
Norris Jack real est
rear Smith Jno
2932 Waldron L M
2935 Vacant
2939 Siefert E W meats
2943 Hellers Inc gro
2947 Raysmith Pharmacy
2948 Case J W garage
Neal Wm gas sta
30th
3008 Pilot Service Station & Repair Shop
3019 Hills H M Mrs
3025 Laws W T
3031 Haddock W J
3025 Branch E A
3043 Clark C T
Ohio
3051 Willoughby Fred
3057 Skurka A T
3058 Cook L H
3063 Horn J E
3066 Schaefer Conrad
3069 Hellborn H S
3072 Ruen H C
3075 Fleming E P
3078 Peterson Aug
3081 Scheibach A E
3085 Partridge A B
3088 Baldwin G L
3093 Larson A J
Illinois
3101 Pryor F G
3118 Smith A G
3122 Christenson Mary Mrs
3128 Vacant
3134 Wilson E M Mrs
3140 Vacant
3141 Offermann H C
3143 Fuqua H L
3148 Porteous B E
3150 Goodall Edw meats
Kimpton J A gro
3158 Arns Edw fl contr
3166 Wieland Fred
3169 Reed F G
Boundary
3170 Bigelow C H paints
3177 S D Cons Gas & Elec Co
Sub sta F
3186 Kiessig Bertha Mrs
32d
3210 Minshall W H
3227 Funchess H G
3231 Baldwin W E
3235 Andrew J W bldg contr
3240 Minshall W H real est
3241 Bates Geneva Mrs hairdrsr
Bates Marion barber
Bancroft
3250 Orcutt H C
3258 Vacant
3264 Lehman Dahlberg Mrs
3276 Vacant
3278 Power R H
3282 Montesa A J
3284 Brigham Helen S
3288 Holland Luella Mrs
3294 McKendrie C A
33d
3303 Julian Petroleum Corp gas sta
3311 Mission Fernery Nursery
3317 Williamson Lizzie Mrs
Felton
3350 Garrison A J gas sta
Green Jno
3351 Farris Earl
3359 Allen R J
3364 Jones S D real est
3366 Jones S D
3367 Bryan E H
3381 Bergstrom A R
3395 Marx Saml
34th
3446 Vacant
Swift av
3458 Davis S A Mrs
3466 Rush Realty Co
3494 Shook Geo auto repr
3496 Akers W J gas sta
35th
3521 Leach Edw
3522 Carter S W
3534 Hawley L P Mrs
Wilson
3568 Phillips G A
3571 Titus H W
36th
3601 Lewis M H gro
3617 Ingler Eliz Mrs
3618 Cardwell Ina Mrs beauty parlor
3620 Vacant
3622 Vacant
3638 Tully F E
Cherokee av
3670 Monson Logan
3686 Vacant
37th
3702 Vacant
3705 Hille A C
Hille Emma music tchr
McClintock
3721 Taylor W P real est
3724 Abbott A J
3736 Stearns S W & Co real est
3737 Woodrow Wilson Junior High School
3738 Vacant
3742 Hunt A J gro
3762 Vacant
38th
3820 Vacant
3840 Van Etten J E gas sta
39th
3901 Cummings S H Mrs gro
3902 Berry J W
3905 Taliaferro E P real est
3907 Taliaferro E P
3910 Berry J W real est
Charter Oak Realty Co
3911 Staninger R D
3915 Heimroth A L
3929 Bliss R A
3932 Vacant
3933 Philip F D
3934 Sand L H barber
3938 Vacant
3940 Standard Bldg & Finance Co
3946 Lewis Norman meats
Safeway Stores gro
3950 O'Neal W D drugs
40th
4002 Yale Realty Co
4009 Andrews S F gro
Central av
cor Central av
Schirm J S coml Co bldg matl
4051 Ross M L gas sta
4068 Gay R A office
Graham L E Mrs real est
4090 Faddis Willing Service
41st
Marlborough av
4164 Rotta A P
4168 Rotta A R real est
42d
4230 Heller's Inc gro
4232 Vacant
4234 Green C E bldg contr
Harris W H real est
4236 Thrasher O A beauty parlor
4238 Vacant
4240 Vacant
4242 Vacant
4244 Vacant
4245 Campbell Morris auto camp
Copeland av
4269 Osterloh H J
Van Dyke av
4272 Harris Edith Mrs real est
4275 Fontaine E W
4279 Bennett Geo real est

JACK-O-LANTERN STUDIO

Studio Gowns
Negligees
Antiques
Fabrics
Batiks
Brass
Silver
Bronze
Pewter
Pottery
Jade
Linens
EVERYTHING HAND-WOVEN

Jack-o'-Lantern Studios
Mrs. F. H. Siegfried
1020 PROSPECT
LA JOLLA

ROOFS
TRUAX ROOFING CO.
PAINTS
4076 University Av.
...PHONES...
Office, Hill. 4860
Res., Hill. 1098-R

BETTER HEAT FOR LARGE AND SMALL HOMES
"MAGIC WAY" GAS HEATING APPLIANCES
MADE IN SAN DIEGO
BY POTTER RADIATOR CORPORATION - NATIONAL CITY, CALIF.

AUSTIN SAFE & DESK Co
BANK AND OFFICE EQUIPPERS
1035 SECOND STREET OPP. UNION TITLE CO.
CALL OUR SALESMAN
PHONE FRANKLIN 2214
EASY PAYMENTS

EL CAJON AV—Cont
4283 Vacant
4293 Beuhler W A
43d
4330 Joyner O F gas sta
4333 Wolf P A cabtmkr
4340 Brashear C C restr
Fairmount av
4350 Brooks Dwight real est
4358 Bump H H
4366 Billings E W
4391 Fairmount Lumber Co
44th
4403 Vacant
4415 Bowling A E
4429 Norborn L E
Walter Alice E
4440 Laubmayer M J Mrs
Highland av
4450 Ratcliff F W
4456 Denio W H
Ragon O J
4466 Hewitt C S
Stephens J E
4474 McDearmon T H
45th
4512 Vacant
4514 Satterlund Lulu L real est
4516 Lambert Robt gro
4518 Vacant
4520 Stanhope Eliz Mrs dry gds
4527 Vonder Lippe Chas
4546 Larson L P
Chamoune av
4553 Gamble E D
4556 Jacobsen Dora Mrs
46th
4610 Wood D L
4620 Wood B W
4629 Eppler M S
4638 Reutinger O M
Menlo av
4650 Villa F G
4660 Tea Garden Auto Camp
Rider G H
Vermillion J Q gro
Waite Jno
4667 Pelter W V
4684 Grapes C C carpet clnr
47th
4717 Peterson C R
Euclid av
4751 Downard T G gas sta
4752 Hopper & Caldwell gas sta
4776 Chalfant Automotive Co
Hoss Matthias
4788 Vacant
4790 Hollis R W hdw
4792 Fountain Pharmacy
48th
4803 Foster A B meats
4810 White Spot Realty Co
4811 Di Turi Jno gro
4828 Clark H B restr
Estrella av
4857 Snap Realty Co
4861 Vacant
4865 Vacant
4876 Janda Jno
49th
4904 Jones E T
4906 Patterson W J
4916 Terpeney A L
4930 Harter J R
Winona av
4980 Hull H L
50th
5017 Anfenson J A
5018 Cozy Inn Auto Camp
5019 Dunn J M gro
5024 Jackson J T gas sta
Jackson L E Mrs gro
5026 Jackson J T
Altadena av
51st
5126 Greenwood Jas
52d
5247 Treais Richd
5248 Breitsprecher Aug
5273 McCarty I T
Dawson av
5305 Mosher Mollie Mrs
5310 Izac E V
5312 Fehlmann Herman
5315 Rupple Henry
5319 Vacant
5329 Reynolds E D Mrs
5334 Hamsbrough O A
54th
Berting
5447 Zerwas C H
Dayton
5475 Smith Albt
5485 Dickey Walter
5491 Gressler H E
55th
5527 Gregory O G
5531 Daugherty Wm
5532 Burrill F R
5548 Lefavor Saml
5549 Thomas S A
5563 Dolan J J gas sta
5581 Vacant
56th
5690 Foster C W
5695 El Cerrito Heights real est
5885 Block C W
5917 Hult A W
Hults None Better Sandwich House
5925 Parker H E gas sta
5935 Leon & Baker fruits
5969 Collins L B fruits
60th
State Highway to Imperial Valley

EL CANTO—(Pacific Beach)—East and west from 4660 Paul Jones av

EL CAPITAN—North from Kalmia, 2 east of 30th
2401 Wilson M N
2408 Hamman W A
2415 Chace R T
2416 Severance C W
2425 Blanck P W
2426 Gazvini J E
2431 Thomas C S
2434 Jameson Wm
2439 Mitchell F B
2451 Ladd F H
2454 Normile Eug
2457 Vacant
2464 Vacant
2465 Horton E R
2472 Vacant
2475 Vacant
2484 Schuster R P

EL CARMEL COURT—(Mission Beach)—East and west from Mission blvd 13 north of Amusement Center
806 Vacant
806½ Vacant
810 Vacant
812 Vacant
812½ Vacant
815 Vacant

EL CERRITO DRIVE—(East San Diego)—North from 5650 El Cajon av

ELEANOR DRIVE—(Encanto) East from 1 blk west of 65th, 5 south of Imperial av

ELECTRIC AV—(La Jolla)—North from 600 Colima
5423 Barrett Fred
5433 Baughman I C
Midway
5539 Barrett Lot
Forward
Bird Rock av
Polomar
Rosemont
6529 Middleworth W R
6533 Sierk H M
6596 Swaller Eliz
6678 Pittman H L
Gravilla
Bonair
Nautilus
Westbourne
Fern Glen
Rushville
Arenas
Genter
Lane
Marine

ELENOR—(North San Diego) Northeast from 4800 Weeks av
Morena blvd
Linda av
2048 Vaubel J W
Sirius
Buenos av
Elevation rd begins
Lillian ends
Everview rd begins
Onstad begins

ELEVATION RD—(North San Diego)—Southeast and east from Elenor, 3 northeast of 2000 Morena blvd
2450 Richardson C C

ELIZABETH—South from Woolman av 1 west of S 45th

ELIZABETH—(LaJolla)—North from 1700 Torrey Pines rd

ELLEN—(North San Diego)—Southeast from 1700 Clifton
Clifton
Phoenix
Goldfield
Nettie
Lieta
Memphis
Paul
Nashville
Lehigh
Knoxville

ELLIOTT — (Loma Portal)—Northwest from 2650 Rosecrans
3021 Vacant
3028 Sternbergh Lambert
3032 Vacant
3033 Vacant
Locust
3120 Vacant
3130 Ferguson Blanche Mrs
Evergreen
3202 Blossom G F
Willow
3312 Benton R S
3412 Ahring O F
3415 Ernsting J S
3427 Anderson Jas jr
3434 Hopkins H E
3435 Leard F J
3436 Hyde M E Mrs
3443 Gardiner W F
3453 Jones J R
Clove
3519 Thom M B
Chatsworth blvd
3612 Southard A M
3665 Hinkle F M
Narcissus dr
3747 Rutledge R C

FAMILY HOME FOR AGED AND CONVALESCENTS
MR. and MRS. P. J. WILDEN
Managers
Home Fellowship and Home Care
Phone, Nat'l 351
605 E. 14th St.
P. O. Box 564
NATIONAL CITY

CADILLAC
DON LEE
LA SALLE
FIRST at A
Phone
Main 5186

Telephone, Bayview 0282-J
1182 Evergreen Street
Cabrillo Terrace
W. W. BIRD
OWNER AND DEVELOPER OF
CABRILLO TERRACE
"BUILDER OF ARTISTIC HOMES"
Point Loma, California

REAL ESTATE INSURANCE
Investing in PACIFIC BEACH Real Estate
WILL BRING GOOD RETURNS "FOR
C. C. PLETCHER REAL VALUES"
1440 Garnet Avenue Phone, Pacific Beach 1501

Jonquil dr
Poinsettia dr
Warrington

ELLISON PLACE—(Normal Heights) — Northeast from 3250 Mountain View dr
5009 Salgado T N
5015 Cesena Arth
5016 Vacant
5019 Hill J L
5020 Vacant
5024 Castro J C

ELLSWORTH—(North San Diego)—North from Elevation rd, 2 east of Elenor

ELM—East from 1800 1st
123 Arnold W J
140 Vietti Theresa Mrs
141 McCafferty C C
143 McNab Kath Mrs
145 Green H B
147 Melby Carl
2d
217 Peake G V
220 Cyr C S
3d
310 Boyle R M gro
312 Vacant
345 Vasquez Ramon
4th
410 Knights of Columbus Hall
415 Vacant
419 Ryan J E
480 New Palace Hotel
Shrier J E
Vann W H
Wonder E J
5th
6th
Balboa Park
Not open to 28th
28th
2813 Halliday T W
Granada av
2852 Paez Julio
2855 Vacant
2856 Eliason A O
2857 Vacant
2868 Eknoyan Saml
2870 Nosler A A jr
29th
2910 Mousley Evalena Mrs
2914 Burchard E D
Dale
2963 Mull L B
2967 Button N H
2968 Hamlet E E
Hamlet J C Mrs
30th
3010 Cottle Warren
3012 Graham Helen Mrs
3018 Dingeman F J
3021 Wilsford Roy
3050 Draeger Emma Mrs
Grove
3060 Shields C J
Shields J E
3064 Lee J E
3065 Davis H B
31st
3135 Ayling A E gro
Edgemont
3154 Campbell A B
3155 Vacant
32d
Bancroft
3290 Vacant
33d
Felton
Gregory
McClellan av
Bay View av

ELM—WEST—West from 1800 1st
1st
Front
Union
Albatross
State
Columbia
India
California
Atlantic

ELWOOD—(Encanto)— North from 5150 Hilltop dr
Hilltop dr
Geneva av
Lenox dr

EMERALD — (Pacfic Beach) East from 4650 Ocean blvd
Allison
845 Vacant
Bayard
919 Lantz J R
Cass
1048 Newell J H
Everts
1235 Canning W L
1256 Woody S F
1297 Van Patten C F
Fanuel
1304 Vacant
Gresham
Haines
1590 Pacific Beach School
Ingraham
1616 Kluge H C
1646 Taylor I G
1682 McKinney Jewell E
Jewell
1702 Dykema J P
Kendall
1816 Davis J L jr
Lamont
1918 Davis J L jr
1952 Dodge A T
Hall L C
1978 Adams C R
Morrell
2020 Buckles H R
2038 Dorn A L
2042 Doss G W
Noyes
Olney
Pendleton
2306 Burbidge A E
Quincy
Randall

EMERSON—South from 3650 National av

EMERSON—(Roseville) Northwest from 2 blks south of 1350 Rosecrans
Scott
Rosecrans
Locust
Evergreen
Willow

EMORY—North from 1700 W Atlantic
West Atlantic
Kurtz
Hancock

EMPIRE—(North San Diego) East from 2500 Temple, 1 blk south of Gardena av

ENCENADO COURT—(Mission Beach) East and west from Mission blvd 2 south of Amusement Center
825 McMicken T J

END—(Kensington Park) East from 4520 Van Dyke av
4218 Vacant
4220 Vacant

EPSILON—East from 1800 S 39th
3902 Cochran C R
3916 Denniston M E Mrs
3922 Vacant
3937 Marion R A
3954 Maltby Grove
Sour Peter
3964 Frick L E
3988 Kenney C H
4042 Marion C H
4070 Andrews L E
4078 Wellman E T
4092 Kearney Fred
4096 Kearney Jas jr
4129 Spaulding Jno
4143 Vacant
4152 Morgan Jas
4175 Peterson O J

ERIE—(Morena) North from 4200 Milton
3029 Cass C L
Lister
Kane
Jellett
Ingulf
Huxley
Gesner
Field
Edison

ERMINA AV—(Roseville) East from 3600 Ingelow

ESCUELLA—North from Imperial av, 1 east of 47th

ESCUELLA — SOUTH — South from Imperial av, 1 east of 47th

ESPERANZA — (Ocean Beach) Northwest from 2900 Warrington
Warrington
Worden
Wells
Loleta
Laguna
West Point Loma blvd

ESSEX—East from 10th, 1 south of University av
1002 Howard Thos
1003 Wolff O F
1009 Tweedie Danl
1010 Spahr D J
1011 Townsend J H
1014 Stark Andw
1016 Citizen Theo
1021 Abell A J
1024 Dwyer W L
1026 Dwyer Edw
1029 Buckley G F
1030 Pardo Horace
1031 Schenk L C
1037 Stewart E O Mrs
1039 Shackelford R M
1040 Ingram W A
1042 Martin L T
Martin Thos
1045 Vacant
1047 Eklund E K
1049 Hannington Harriet I
1049½ Hare Michl
1050 Nelson G F
1057 Allen B K Mrs music tchr
1058 Ericson Oscar
1065 Whittle Albt jr
1066 Isbell T S
1070 Renger Henry
1073 Selover J L Mrs
Vermont
1202 Vacant
1212 Considine J P
1213 Adams C Q
1215 Barnes H D

HOMELAND BUILDING CO.
Construction Merchants
Dealers in...
Building Material
Mill Work
Paints
Oils and Tools
22-32 E. 8th
NATIONAL CITY, CAL.

LA JOLLA HERMOSA
The Finest Subdivision in California
SALES AGENTS
BALFOUR CO.
INC.
Realtors
1144 Prospect
LA JOLLA
PHONE
LA JOLLA
13

SCHIEFER
FURNITURE MANUFACTURING COMPANY
NATIONAL CITY, CALIF.
ASK YOUR DEALER
TO SHOW YOU
"SCHIEFER" BED ROOM
FURNITURE

V. WANKOWSKI & CO. INC.

V. WANKOWSKI
GEORGE D. EASTON
F. F. EDELEN

INSURANCE - SURETY BONDS

343 SPRECKELS BUILDING

WATSON & SUTTON

Engineers
Contractors

445 SPRECKELS BLDG.

PHONE MAIN 6295

See Page 64

Buy . . . .
Diamonds
Watches
Clocks
Jewelry
Silver and
Native Gems
of
J. W. WARE
1060
Sixth St.

ESSEX—Cont
1219 Spears M O Mrs
1222 Randell Isabella Mrs
1225 Salquist Louise Mrs
1228 Miller C H Mrs
1233 Engler M L Mrs
1236 Gurrad M E Mrs
1239 Saville J F
1247 McFadden E O
Melhorn Annabella Mrs
1252 McDonald Mary E
1255 McHenry B W
1258 Everman Selover
1261 Kelley J F
1263 Sylvester B J
1264 Howison Kath E nurse
Howison S E Mrs
1268 Keller J C
1269 Murray J H
1275 Hunts H D
1276 McCrea C E Mrs
1280 Garra D A
1281 Anderson Jno
1285 Brown Geo
1295 Milne J H

Richmond
1416 Randall R C
1419 Vacant
1420 Bailey N C Mrs
1423 Gliebe Steven
1424 Foley B T
1425 Aylward J J
1431 La Porte J C
1433 Tufts R G
1434 Hess E J Mrs
1435 Cushing C M
1442 Carroll P E
1445 Bradburn J W
1447 Vacant
1448 Engelhart Fred
1452 Peterson C E
1453 Williams J R
1464 Rhodes Lucy Mrs

Herbert
Centre
1704 Lloyd E W
1712 Hansen A J
1720 Beynroth C L
1756 Leeper R O
1757 Vacant

Park blvd

ESTELLE—(East San Diego) East from 60th, 1 north of Meade av

ESTRELLA AV—(East San Diego) North from 4850 University av
3834 Mitchell C K
4021 Bennett I B Mrs
4088 Grant C A

Polk av
4115 Kramer Jos
4125 Kirlin W W
4128 Vacant
4132 Tilton E J
4135 Johnson E A
4141 Vacant
4149 Furbass Clara Mrs
4159 Raymond D E
4162 Hamilton Geo
4163 Wisewell W L
4171 O'Shea W J
4178 Vacant

Orange av
4219 Crowell H L
4236 Henby E P
4251 Speirman Chas
4261 Vacant
4269 Waltz G H
4285 Kirkpatrick E E

Trojan av
4343 Langdon Winston
4373 Vacant

El Cajon av
4420 Sauber Peter
4427 Stratton C W
4438 Dunning C H
4441 Vacant
4443 Vacant
4445 Vacant
4454 Vacant
4455 Angle David
4496 Parker M B
4498 Young J H

ESTRELLA PLACE—(East San Diego) East from 2800 Victoria av

ESTRELLA PLACE—(Pacific Beach) East from bay to Frontera, 2 south of 1450 Pacific av

ESTUDILLO—North from 2000 W Atlantic
2001 Vacant
3115 Valentino Paul
3117 Vacant

Kurtz
Hancock
Moore
La Jolla av
Jefferson

ETA—East from 1900 S 39th
3914 Kalstrom L E
3921 Obel C A
3926 Blair F A
Springer E M Mrs
3932 Young P W
3967 Wagner M F
4015 Vacant
4040 McElwain L S
4061 Macrae H J
Moore G H

ETHAN ALLEN AV (Pacific Beach)—North from 3300 Ticonderoga

ETIWANDA (Ocean Beach)—Northeast from 4520 Voltaire
2239 Vacant
2246 Farrell Patk nursery
2270 Hughes F O

Green
2311 Hall A V
2327 Barlow V H
2328 Edely Arth
2351 Jacob Jno
2352 Daniel J W
2361 Glaser J V
2375 Clayton F W

Castellar

EUCLID AV (East San Diego)—North from Home av 1 blk east of 2750 47th

Quince
Redwood
Thorn
3332 Jocasta Roque
3454 Foster C E

Myrtle av
3502 Miller A R
3544 Long A J
3557 Stevens G F

Dwight
3604 Swain W E
3608 Alumbaugh Daisy Mrs
3629 Miller P H
3630 Vacant
3635 Miller W J
3636 Halstead V H
3639 Babig Peter
Griswold G E
3642 Ellis T D
3645 Daron Morris
Young Dani
3647 Meuse A W
3648 Majors Clyde
3656 Morse J H
3660 Klecker J H
3674 Bourne W O

Landis
3702 Foster Thos gro
3710 Bozelle Walter
3716 Aiman G M
3720 Vacant
3725 Allen J C
Goodman I M Mrs
3730 Kelley A C
3736 Vosen Wm
3752 Vacant
3756 McDonald Jas
3764 Seeman H W
3772 Moeller Julius
3780 Irvin B F
3790 Vacant
3796 Vacant

Wightman
3804 Lyons H G
3812 Markgraf R A
3858 Vacant

University av
4010 Wears R J
4014 Layman R D
4016 Vacant
4026 Vacant
4028 Vacant
4036 Stuart J M
4037 Vacant
4038 Alexander Max
4044 Erskine Saml
4045 Riffle Virginia Mrs
4054 Hathaway Thos
4064 Mason Mary Mrs
4079 Paige Emily R

Polk av
4115 Gonzales Jno
4123 Buckman J C
4137 Vacant
4161 Finley S B
4166 Euclid School
4181 Hotchkiss L M Mrs

Orange av
4201 Dany Geo
4208 Adams R L
4213 Webb Elmer
4216 Helmerichs T G
4222 Russell L B
4228 Addis F D
4234 Bowyer G R
4235 Cox Auti
4238 Wahlgren M A
4238a Vacant
4238b Nelson G A
4240 Foster A B
4240a Vacant
4240b Thompson Jas
4240c Vacant
4254 Bridges H W
4262 Snyder G W
4264 Vacant
4270 Vacant
4276 Vacant
4283c Hopper W E
4289 Bruhns Aline Mrs

Trojan av
4305 Downing H W
4306 Helwig M A
4310 Hall Kath Mrs
Hall W T
4326 Kushman Harris
4330 Pitts W E jr
4337 Downard T J
4366 Vacant
4396 Vacant

El Cajon av
4415 Vacant
4422 Vacant
4439 Chavis Dennis
4473 O'Neil Jas
4495 Miles A L
4808 Junne J E
4822 Ganger Frank
4840 Eckert Robt
4844 Blattler J F
4852 Vacant
4925 Diaz Cenovio
4931 Vacant

WHITING-MEAD CO. - BUILDING MATERIALS
OF SAN DIEGO AND EL CENTRO
Lumber - Plumbing and Electric Materials - Paints and Varnish - Pipe - Roofing - Sash and Doors
Builders' Hardware - Floor Covering - Wrecking Department
THE ONLY PUBLIC MARKETS WITH EVERYTHING IN BUILDING MATERIALS
MAIN STORE, 1ST AND D STS.—PHONE, M. 7191 BRANCH STORE AND LUMBER YARD, 14TH AND K STS.—PHONE, M. 7191 WRECKING YARD, 12TH AND NATIONAL AVE
East San Diego Store and Lumber Yard - 4065 University Ave. - Phone, Hil. 5815

C. M. GAMMETER REALTOR

RENTALS AND INSURANCE

1123 Orange Avenue, Coronado, Calif.

PHONE CORONADO 1020

4949 Ramos Taleferro
4959 Estrada Manuel
Flores Ysabel Mrs
4972 Ford Geo
5050 Kriess J W

EUGENE PL (Normal Heights)—East from Mountain View dr 1 north of 5000 35th
3521 Thompson W A
3525 Pitchford R P
3531 Coughlin E M Mrs
3532 Vacant
3535 Billings C F
3540 Martin C H Mrs
3548 Hunsinger H G
3603 Morrison E D
3609 Johnson J E
3612 Schueller O R
3623 Davis S S
3624 Vacant
3627 Kennedy F J
3628 Stratton H N
3639 Blakeley G A
3640 Furlong H M
3646 Conley J E

EUGENIA—North from 1 blk south of 4260 Market

EUREKA (North San Diego)—North from 2 blks south of 5700 Gaines

Yuma
Gaines
Riley
Loretta
Florentia
Ruby

EVANS—North from N 1 east of 27th
5 Copeland L S
11 Vacant
19 Meadows W G
29 Van Nostrand B F
31 Evans R W
33 Vacant
34 Akero Ruby Mrs
36 Thompson Lee
38 Kerr C G

Imperial av
115 Pena Isabelle Mrs
127 Peace and Good Will Spiritual Temple
136 Vacant
137 Rease L W
137½ Saunders Jno
147 Crawford M J Mrs
Matson J W

L
215 Vacant
612 Shea A E
1027 Kikuchi H M

EVANS—SOUTH—South from N 1 east of 27th of 27th
105 Cruz N L
112 Richardson B L
115 Ziegler J J
121 Van Wagoner A W

Everett av
212 Demara A L
217 Fertig P R
220 Ridgway J W
223 Paulison S J Mrs
225 Gill L W

Franklin av
315 Parnell J L

Woolman av
417 Vaughn W E
419 Fanning W G
429 Hirr Hellmuth

Harrison av
516 Berg C J
521 Lopez Henry
526 Brautigan Fred
527 Robinson G E
529 Brook P D
530 Lessa Nick

Irving av
604 Runyan L B Mrs
612 Vacat
618 Haney M A Mrs
621 Lopez Manuel
624 Moss T E
630 Smith P E
639 Sandoval Arth

Julian av
721 Mason J L
722 Bethel W A
Moffet Frank
729 Mason J L gro
731 Tyner Claude
735 Fitzpatrick C W
740 Mutch C M Mrs

Kearney av
814 Aycock T R
Brown Geo
Francisco M E Mrs
832 Porter W M cabtmkr
834 Vacant
837 Ravey R L
Schmadel J P

Logan av
925 Berryman C M
Berryman Rease
928 Jiminez C M Mrs

National av
1007 Vacant
1011 Fisher Esther Mrs
1014 Wilkes J A
1015 Varrientos Manuel
1019 Balderrana Jose
1021 Santini Jos
1023 Wahlenmaier Geo
1028 Olsen Lizzie Mrs
1031 Lopez Ralph
1032 Popp Thos
1035 Czborowski S F
1045 Vacant

Newton av
1102 Minella Ercole
1107 Prout A C Mc
1115 Ross M D
1121 Colbert Louise Mrs
1126 Hoheisal Jno

Main

EVANS PLACE—East from 3750 6th
516 Bradley Joedick
532 Vacant

EVELYN (Encanto)—North from 6750 Bach av
Bach av
1024 Vacant
1027 Clark Jno
1052 Waterhouse Albt

EVERETT AV—Southeast from 150 S Evans
2108 Vacant
2121 Vacant
2122 Sanchez Sacramento
2124 Long Lula Mrs
2127 Walker H H
2135 Smith H B
2137 Baldessari Antone
2138 Frye J R Mrs
2143 Wisham G C
2149 Goset T J
2150 Ramirez Marcelino
2155 Goset R F
2163 Page Emma Mrs
2171 Less Philip
2177 Morgan Ernest
2187 Dickens C M

EVERGREEN (Roseville)—Northeast from Canon, 2 Northwest of 1100 Rosecrans
1100 St Agnes Catholic Church

Addison
1152 Rader Ella J
1180 Bird W W home builder
1188 Emery Bertha Mrs

Byron
Carleton
1260 Robertson W M

Dickens
Emerson
Fenelon
Garrison
Hugo
Ingelow
1566 Paixo Virgil

Jarvis
Keats
Lowell
Macauley
1718 Thatcher T H
1720 Deehy W J

Newell
Oliphant
Poe
Quimby
Russell
Sterne
Tennyson
Udal
Voltaire
Whittier
Xenophon
Yonge
Zola
Alcott
Browning
Curtis
Dumas
Elliott
Freeman
Goldsmith
2704 Tobin C M

Homer
Ibsen
James
2870 Hermann G F jr

Kingsley
2922 Green Jno
2932 Thompson J C

Lytton
Berlin
Vermillion

EVERTS (Pacific Beach)—North from the bay, 2 south of 1200 Pacific av

The Bay

Parker pl
Pacific av
Oliver av
Reed av
Thomas av
Grand av
Hornblend
Garnet
Felspar
Emerald
Diamond
Missouri
Chalcedony
Law
Beryl
Wilbur av
Loring
Hyacinth
Tourmaline
Sapphire
Turquoise
Agate
Archer
Van Nuys

EVERVIEW (North San Diego)—East from Elenor, 5 northeast of Morena blvd

EVERVIEW ROAD (North San Diego)—Southeast from east end of Everview

W. J. BAILEY CO.

Building Materials

Kettner Blvd. at G St.

Phone, Main 8138

PHONE FRANKLIN 3964

RAND KARDEX SERVICE CORP.

W. J. WILLIAMS
District Manager

134 B STREET
SAN DIEGO

ELECTRIC LAUNDRY

1460 Island Ave. Phone, Main 6186

BETTER LAUNDRY WORK

PHONE
LA MESA
287

LA MESA REALTY CO.

RAY E. HARTZEL, PRES.

142 EAST LOOKOUT AVENUE

EXCHANGE PLACE (La Jolla) —North from 8 blks south of 1300 Prospect

Pepita
Mar av
Soledad av
Olivet
7611 Ludington W F
7650 Henoch L M
7694 Nicols Eliz Mrs

College
7701 Vacant
7710 Hill N J Mrs
Hill R E
7729 Vacant
7739 Elliott H E

Torrey Pines rd
7775 Sherill J W

Park Row
7817 Sunshine Court
7818 Dunham M W Mrs
7824 Buchan Jno
7839 Voorhis Sprague Mrs
rear Penry W W
7847 Ruffcorn M B

Irving pl
7859 Vacant
7861 Littlefield E J
7880 Vacant
7882 Pond C M

Prospect
Coast blvd

F—East from 800 1st, 2 blks south of Broadway foot of Fishermens wharf

1st
100 Vacant
101 Freedman Abr 2d hd gds
104 Fredrickson Chris restr
107 Sachs Meyer shoe repr
108 Warren Hotel
Peters O L Mrs
Schoonover Albt
109 Ong L W photog
111 Holman T T cigars
113 Walovitz Saml 2d hd gds
114 Handy Wholesale House whol cigars
115 Vinas Mariano beverages
117 Baldy's Lunch
118 Zuch J O clo clnr
127 Schiller Saml bkbndr
129 Schwartz Saml 2d hd gds
130 State Free Employment Bureau
131 Marks Agnes Mrs
132 Moler Barber College
134 Pickwick Hotel
Johnson C G
136 Fernandez Marie Mrs restr
138 Jarvis Anthony restr
141 Leal Paul fur rms
Sellars H D Mrs confy
148 Lason Geo beverages

2d
203 Smith Luella M gro
203½ Vacant
209 Hogg Richd barber
221 Schwartz Henry luggage
225 Duarte F A restr
229 Mason Hotel
Harris Linnie Mrs
231 Bottleman C A cigars
233 G & G Hot Works
235 Dockery T S shoe repr
247 Rosenberg Raphael pawnbroker

3d
301 Schneider I J men's furng
302 Wosk H S loans
305 Tifless J S restr
309 Cordaro C A shoe repr
Masse J B locksmith
312 Liberty Lunch
313 Jacobs & Love slo clnrs
316 Liberty Theatre
317 Vacant
318 Gregory Serajian
321 Hartin & Jones cigars
322 Randall & Walker cigars
328 Barney Albt beverages
Light Grant shoe shiner
331 Hart & McConn printers
322 Hotel Horton
Mikula Jno
333 U S Clothing & Loan Office
334 Leadbeatter Peter cigars
White L J billiards
335 Kifer M J restr
336 Thompson J E barber
337 Elgin Hotel
Crapp W H
339 Balboa Clothing Store
341 Georggin & Pappas fruits

4th
409 Mahuas Wm fruits
Moosios Public Market
Moosios Thos gro
415 Federal Loan Office
Barrin Morris
417 Greenbrier C W shoe shiner
Vietti Jos shoe repr
419 United Loan & Jewelery Co
423 Washington Hotel
Corbett L M Mrs
426 Eagle Lunch
428 Olson J M restr
429 Stout F L billiards
431 Friedman S J cigars
432 McNeece Bldg
Penny H E cigars
Valentino Paul locksmith
Engebretsen Jno Norwegian Vice-Consul rm 205
Norwegian Vice-Consul rm 205
Portoghese Nunzio phys
McKellar S L dentist rm 211
Dodson C T ins rm 213
Moreno Jesus tailor rm 316
Burt R R phys rm 318
Rapid Letter & Mailing Service rms 324-325
Schack L D mailing service rm 325
Curtis E A mfrs agt rm 332
Reichert L A Mrs clairvoyant rm 434
Burne Stanley bldg contr rm 438
Musicians Protective Assn rm 547
Chamberlin Morton lawyer rm 554
436 Peniel Mission

5th
508 Barry Allen jwlr
509 Commercial Club
510 Olivera Jas fish
511 Oxford Hotel
Mason J B
Robb Alex cigars
514 Bressler Earl restr
515 Vacant
518 Garcia Rosa Mrs
519 Wachob & Reed restr
520 Romero Anna Mrs
522 Southwick C A optom
524 Pacific Building
Davidson I T Realty Co
Vacant rm 211
Vacant rm 212
Vacant rm 214
527 Augustine Lulu Mrs restr
528 Ackerman Morris tailor
529 Vacant
531 Elmore L S shoe repr
532 Lionelle Theo shoe shiner
McBride & Beeler billiards
Hill Block
533 Brittain W H awnings
Culinary Workers Local rm 4
Rainbow Club rm 10
Rtner Isaac cap mfr rm 11
Swab Alex dental lab rm 13
Scott C A real est rm 14
535 Froom-Emery Co hdw
536 Majestic Hotel
Brockton Nettie Mrs
O'Donnell M E Mrs
540 Starnes W L shoe shiner
Teachout E C barber
547 Hermes W M stoves

6th
600 Rucker S G Mrs pianos
612 Dale S A jwlr
613 Jensen Louis restr
614 Cooper Milton G dry gds
630 Maryland Hotel
Verdon Martha Mrs cigars
Gilliland J D
631 Elite Garage
634 Hull H H barber
638 Sefton Inv Co
639 Lamont & Sugden Co gas pumps
642-50 Maryland Auto Supply Co

7th
715 Jones C L expmn
716 Oaks Hotel
Johnson J M
717 Johnson J M gro
719 Cannon R L real est
Morris A H mining
Selmser E E real est
728 Dorland F N
732 El Hispano American news paper
738 Hotel De Luca
Jones Herbt clo prsr
Curtis E O Mrs
Curtis W P
740 Brotchie Walter tailor
741 Maryland Garage
744 Woman's Exchange 2d hd clothing
748 Carpenter B A & Son Co whol auto supplies

8th
800 Kirkman Don vulc
801 S D Printing Co
803 Vacant
805 Doray A F Mrs
806 Vacant
807 Beamon L S restr
809 Sou Calif Syrup Co
810 Vacant
811 Chapman H D & Co barber supplies
813 Dayton Scale Co
814 Hotel Marquette
Broward Chas
815 Bernhart Peter clo clnr
818 Pacific Lighting Fixture Co
824 Vacant
834 Engineers Service Co The blue printers
836 Sunset Press
838 International Correspondence Schools
840 Hoover Co The vacuum clnrs
842 Cox C H & Co real est
Standard Desk Co
844 Remington Cash Register Co

9th
901 Central Christian Church
908 Ingersoll A M
910 Buck F P
914 Smith Freda Mrs
920 Jaehnig Oscar cigar mfr
Reudenbach Wm
928 Ortega Frank
930 Aldridge Alice

Rent a Fine Car

DRIV-UR-SELF

Luxurious 6-Cylinder Sedans, Coupes and Touring Cars, also Chevrolets.

Available Day and Night at Moderate Rates

Hertz Driv-ur-self Stations

Controlled by Yellow Truck & Coach Mfg. Co., Subsidiary General Motors Corporation

940 Lamb Ernest
944 Cozens A J Mrs

10th
1006 Bellamy Ollie music tchr
1008 Chreast Peter
1013 Schultz Lazar
1015 Braunsheid C H
McIntire Chas
Thompson Jno
Willett M M Mrs
1017 Olson A J gro
1018 Jarvis J H
Quinlan Jno
1038 Kenyon Apartments
Frazer E E
Kuhns F M
Magunssen Rudolf
Roy Jno
Ruble Omer
Swank O O
Youngkin E H
1042 Christian Peter
Clamp Emma Mrs
Fisher Eliza J
Todd Ralph
Winke Albt
1048 Robison V K gro
Slaughter W F

11th
1111 Hotel Yale
Madson M P
1118 Gilmore H R
1120 McKittrick C E Mrs
1125 Covert G L
1127 King H C

12th
1221 McLaughlin H E Mrs

13th
1320 Maynard C F
1322 Pope R N
1330 Mission Public Market
Canavan J H gro
Jacobson Morris meats
S D Auto Wrecking Co
1350 Atwater C H delicatessen
Soovjian Koran fruits

14th
1404 Porter F J auto repr
1413 Vacant
1415 Carmona Faustino
1416 Gonzales Paula Mrs
Martin J G Mrs
1418 Guajardo Beatriz Mrs
1431 Torres Louis
Valenzuela Barbara Mrs
1431a La Torre Fermina Mrs
1434 Mateus Manuel
rear Kleaveland M L
Quinones Esperanza
1435 Rojas J L
1436 Dominguez Alfonso
1441 Castro Antonio
1445 Murillo Lugarda Mrs
1451 Flores C T
Gomez Alesandra Mrs
1453 Lasara Alvarado
Morales Demetro
1455 Torres Guadalupe
1458 Vacant
1459 Vacant
rear Corona V P
1460 S D County Garage
1473 Shubert Herman
1473½ Gerhard G V
1496 Butler A F

15th
1503 Heya G S gro
1511 Millan Brun shoe repr
1514 Goodwin C W
1517 Vacant
1534 Vacant
1536 Roth I T Mrs
1539 Francisco Jovita Mrs
1541 Lerner Raymond
1543 Hernandez Francisco
1546 Andujar Paulino
Estrada Philip
1547 Vacant
1549 Ross J E

16th
1611 Russel D D
1620 Morris Josephine Mrs
1627 Cluster Apartments
Atwater C H
Bagger Clarence
Bass C M
Cutlip R A
Gillrup Lenore Mrs
Gutharz Oscar
Hoffman Martha C
Kleigel Jos
Kulle Esther Mrs
Ladish J J
Levas Jas
McNulty Jas
Pickering W E
Richie Duncan
Ritchie Margt Mrs
Schwimler Lillian Mrs
Sunquist Louis
Van Pelt Gladys
Webster Harry

17th
1705 Miller M M
1707 Bell Julia Mrs
1709 Brown C W
1711 Ecker G H
1722 Durkin Wm
1724 Wright O L

18th
1801 Bedford Chas
1811 Marshall C E
1821 Fleming H M
1832 Gale H C
1837 Matson Minnie Mrs
1839 Vacant
1841 Vacant
1843 Hallett N S
1845 Morgan W G
1846 Weinberger Herman
1847 Howes A M

19th
1908 Cranfill C E
Morsette R G
1916 Taylor C L
1923 Tucker A T
1930 Oshida K
1937 Lee Thos
1938 Delgadillo Paul
1946 Jiminez Francisco

20th
2008 Our Savior's Lutheran Church
2012 Fuhr M J K Rev
2022 Rotstaen Morris
2031 Stoddard Geo
2033 McDougall Wm
2042 Cullen J F
Baldwin C H
Rich L R

21st
2140 Goos L E Mrs
2144 Loring R I Mrs

22d
2220 High S C
2222 Greene E K Mrs
2227 Hanna E J
2229 Vacant
2231 Thompson Marcia C
2233 Vacant
2235 Putnam A F meats
2239 Cross R L
Rosenbaum G D
Weitzel W C
2240 O'Neal Annie Mrs
Scripsick Michl
2245 Weitzel W C gro

23d
2305 Sweetman Norah
2307 Wilmans C C
2309 Prey H E
2310 Huher E E
2311 Vacant
2320 Wilks G W
2330 Bush Z A Mrs
2332 Riesner Aug
2334 O'Neill J H
2336 Wilt Jno

24th
2403 O'Farrell W V
2404 Phinney Charlotte
2417 St Clair Kath Mrs
2420 McDonald W E
2426 Vacant
2435 Stephens F A
2436 McFarlane Janet Mrs
2439 Gehring G P
2444 Collier J E
2445 Hannah Jennie A
2452 Kilroy J B
2460 Clugston J S Mrs
2463 Eason C J
2475 Miller D J
2483 Ryan F W
2496 Cooper F D

25th
2525 Baker C M
2526 Parrish J E
2527 Gidaro AA
2529 Shafer T H
2532 Betts A M Mrs
2537 St John G W
2538 Denio Thos
2543 Mathews Jos gro

Glendale av
2552 Sutton B L
2558 Peterson Hattie M
2562 Ponce Vincent
2563 Bentley J H
2572 Hartig Ottilie Mrs

26th
2611 Lesso W J
2615 Lovelace L H
2632 Hammack Ephraim
2638 Vacant
2641 Vacant
2648 Marsh E J Mrs
2670 Edwards R R

27th
Cerro Gordo
San Luis

28th
2859 Langworth F D
2869 Burck N E Mrs
2876 Fries C A
2887 Trayner M I Mrs

29th
2949 Creelman J L
2953 Creelman C F
2954 MacFarlan Patk
2967 Vacant
2968 Bellon Walter

30th
3029 Whitney F M Mrs
3041 Vacant
3072 Vacant
3090 Wright J M

31st
3104 Rice C H
3110 Vacant
3140 Geilenfeldt Otto
3148 Ludwig J V
3171 Castro J B

32d
33d
34th
Boundary
39th
Quail
40th
Raven
41st
Morrison
42d

F—WEST—West from 800 1st, 2 blks south of Broadway

1st
101 Music Jno restr
105 Hotel Juleff
Moore R E

MAW MUSIC CO.
1054 6th St.
STEINWAY
WURLITZER
And Other Pianos
VICTROLAS
Sheet Music
PIANOS FOR RENT

QUICK SETTLEMENTS
RUNYON INSURANCE SERVICE
F. S. RUNYON, MANAGER
GENERAL INSURANCE
HITCHCOCK FINANCING SERVICE
311 U. S. National Bank Bldg.
1023 2nd St.
PHONE, FRANKLIN 1075
SAN DIEGO

827 Fifth Street
Main - 2953

STREICHER'S SHOES
827 FIFTH 1026 FIFTH
TWO STORES

1026 Fifth Street
Main - - 0478

WEST COAST THEATRES, Inc. - - San Diego's Greatest Entertainment

BALBOA
Where Each Patron is an Honored Guest - Motion Picture Entertainment De Luxe

WEST COAST NEW CALIFORNIA THEATRE
San Diego's Newest and Most Luxurious Theatre. First-Run Pictures. Fanchon & Marco Stage Reviews

CABRILLO
A Family Theatre - Wholesome Pictures at Reasonable Prices

HOTEL CHURCHILL
ABSOLUTELY FIRE PROOF
NINTH AND C STREETS

GEORGE L. MAYNE, MGR.
PHONE, FRANKLIN 2186
EXCELLENT IN CUISINE AND APPOINTMENTS

JOHNSON-SAUM COMPANY
MORTICIANS
★
Lady Assistant
★
N. W. Corner
4th and Ash
★
Tel., Main 6168

ROSS & ROSS
BOOK BINDERS
—
Account Books
Loose Leaf Binders
Loose Leaf Sheets
—
860 Third St.
Phone, Main 3306

F—WEST—Cont
115 Brownstein Jacob men's furngs
119 Tobisch Wm clo clnr
123 Franklin G A gro
127 Kearney D S horseradish mfr
137 Marquez Jno tailor
139 Harris E B restr
145 Croskey A C plmbr
Westland J A cigars
Front
201 Wallace Tire Shop
205 Bugbee I G photog
209 Vacant
214 Vernon Hotel
O'Connell J D
216 Madsen M P iron wks
217 Derrick J R barber
220 Cooke H C
220 Rayle E W lino comp
S D News
221 Beeler I W restr
225 Sparks H H billiards
229 Adams R F confy
233 Schneider E & H news dlrs
235 Dobbins Business Service
Dobbins Harold
237 Federal Hotel
Wenzel C F
239 Graham J B news dlr
243 Feger Bros tailors
247 Federal Pharmacy
Union
318 Schimpff M T Mrs
320 Vacant
322 Beermaker G W
Vancouver & San Diego Navigation Co
325 Federal Bldg
United States Postal Savings Bank
United States Post Office and Custom House Bldg
327 Newkirk Richd
328 Browning Geo gro
332 Frost O H barber
336 McCleary Nancy Mrs restr
338 Eisele Mary Mrs clo clnr
342 Verrine A M cabtmkr
348 De Falco F E gro
State
400 A B C Truck Co
Hutchinson L M broker
International Express Co
Tijuana Express
423 Arlington The
Lindblad C M
Columbia
502 White M J
520 Arellano Dimas
India
Kettner blvd
703 Sullivan Hardwood Lmbr Co
731 Vacant
California
Atlantic
937 Orange & Lemon Products Co
Belt
Harbor

FAIRFIELD DRIVE—West from Falcon to Goldfinch, 1 north of Thorn

FAIRMOUNT AV (East San Diego)—North from 1 blk south of 4350 Laurel
Laurel
2568 Vacant
2588 Hopkins J H
Maple
2746 Vacant
Olive
Quince
3051 Kennedy K B
3061 Morrow G S
Redwood
3108 Barriault Jos gro
3114 Kramer E G
3121 Quicker A J
3128 Cooper Harry
3135 Cooper J T
3138 Smith H M
3142 Nette Anthony
3227 Kinsey F J
3282 Vacant
3284 Vacant
Thorn
3303 Dodge D G
3329 Pendarvis G R
3385 McGee Horace
3401 Vacant
3403 Vacant
3405 Manley C M
3411 Walker G M
3415 Walker K E
3419 Thorn J T
3420 Adams C K
3426 Divan T R
Myrtle av
3503 Vacant
3505 Tucker L G
3510 McIntyre F W
3520 Courtney Jno
3521 Edens B F
3525 Campbell Jno
3532 Gaston E K
3533 Atkins H R
3539 Estey C E Mrs
3545 Newport M M
3557 Hodge Harriet M
3560 Baker Louis
3570 Andersen Ana M
3578 MacKay Kenneth
3581 Vacant
3586 Mounts E G
Mounts F E
3596 Ryan W E gro
Dwight
3605 Woodworth H E
3609 Carmichael Guy
3614 Bobbitt Albt
3616 Vacant
3617 Kingsbury L W
3620 Truax A A Mrs
3621 Vansschaack J C
3625 Burke Wm
3628 Waitman E S Mrs
3633 Sherman Frances Mrs
3636 Olson Lee
3639 Erickson Francis
3640 Vacant
3646 Vacant
3647 Vacant
3649 Vacant
3650 Vacant
3660 Vacant
3662 Smith T P
3666 Peterson V L Mrs
3671 Hazard E N
3676 Vacant
3679 Brooks Saml
3681 Bellis H S
3684 Cannon Theo
3693 Snow J C
Landis
3705 Ross E C Mrs
3706 Wittman Anna
15 Gillis H W
3716 Alton W O
3721 Vacant
3722 Shepp S A
3727 Jordan G F
3730 Cosgrove J S
3737 Setward Milton
3738 Cashner A B
3741 Mendenhall D C
Wetherbee R H
3746 Buell O W
3751 Grace J L
3757 Givens D J
3765 Hutchings Chauncey
3771 Crowley Emmet
3777 Hartung O J
3785 Levin Wm
3793 St Mark's Episcopal Church
Wightman
3804 Siegel W T
3805 Baskerville R L
3810 Underwood P W Mrs
3811 Wiedenbeck W A
3812 Loizeaux P A
3814 Turner J F
3815 Harvey R W
3816 Burdette S T
3819 Vacant
3821 Boude Christina Mrs
3822 Reynolds J G
3829 Maybee May Mrs
3830 Bailey L S Mrs
3838 Lormore J W
3842 Hubon R E
3844 Smith F M
3846 Ferguson Maude
3848 Donn E H
3850 Drown G H
3852 Hughes E M Mrs
3859 Moyer F W
3867 Green Minnie L
3871 Wheeler B A
3873 Vacant
3877 Howell E K Mrs
3880 Dawson J W
Morris J C real est
3883 Snell W G Co mtge loans
3884 Vacant
3887 Colton O W real est
3888 Vacant
University av
4008 Hagendorff G C
4008 Kennedy J H
4011 Vacant
4020 Rosado J M
4029 Beermaker G W
4040 Alberty W M
4046 Alberty W M phys
Ratly F P phys
4049 Becker J G
4054 Haugen Mattie Mrs
4055 American Legion De Wetl C Mitchell Post No 201
4056 Ovri E J Rev
4066 Gramenz F H
4074 Tompkins F W
4082 Vacant
4085 East San Diego Public Library
4094 Sanderson A M Mrs
Polk av
4100 Fairmount Av Baptist Church
4105 Kirkman P T
4113 Lange T A
4120 Johnson A V Mrs
4121 Kraft Frank
4122 Bump F A
4125 Kraft A H
4129 Thing G W
Weegar E H
4134 Couzens E M
4135 Cannon Wm bldg contr
4138 Griffer W V
4141 Meech E E bldg contr
4145 Vacant
4147 Vacant
4148 Andrews P M
4157 Christensen A F
4162 Deuel Marion
4167 Slenko J F
4170 Owings C E
4171 Rosell E L
4177 Hendrick L D Rev
Hendrick Pearl music tchr
4180 Moyer W D
4185 Price L A
4188 Vacant
4195 Birdwell J R
Orange av
4206 Kaasa G I
4214 Herrington C F
4220 Lewis L M

—CONSULT THE—
BROWN OPTICAL CO.
205-6-7 John D. Spreckels Bldg.
625 BROADWAY
Eyes Examined by Appointment
Main 2997
Prescriptions Filled

New York
Chicago
Los Angeles
BLYTH, WITTER & CO.
GOVERNMENT, MUNICIPAL AND CORPORATION BONDS
John D. Spreckels Building
San Francisco
Seattle
Portland
Telephone, Main 3138

4223 Emerson Cath Mrs
4225 White R E Mrs
4227 Foster J L
4228 Black G A
4233 Tyler G W bldg contr
Tyler L E
4237 Maxham C B
4245½ Vacant
4246 Brown L H
4251 Evans C M Mrs
Hamilotn Bessie Mrs
4252 Mentzel E H
4253 Cerveny Jno
4260 Piper E L
El Cajon av
4307 Passarini A G
4317 Howard J B gro
4337 Allison Jno
4358 Mercado Mike
4375 Vacant
4376 Steele J M
4393 Vacant
Meade av
4415 Vacant
4421 Essery M R bldg contr
Monroe av

FAIRVIEW—Palmateer. Tract, La Mesa Heights
127 Davis J L
205 Goodspeed J P
206 Gressen Fred
208 Naron J M
209 Goodspeed Martha Mrs
221 Ostrander A C
229 Hauser H R

FALCON — North from 2950 Horton av
Horton av
Quince
Redwood
Spruce
Thorn
Walnut av
Brookes av
3831 Wiley C E
3845 Kelleher B B Mrs
3854 Goodbody M D grading contr
3861 Dagg W H
3862 MacDowell C C
3868 Ulmer Barbara Mrs
Ulmen Julia
3903 Howlett A J
3906 Gray K J Mrs C S pract
Gray R H
3911 McQuoid L R
3914 Davis F B
3915 Deerr Ethel M
3924 Austin Florence O phys
Austin F M Mrs
3925 Johnson A S
3931 Zweck Jno
3934 Donofrio D A
Douglass
3952 Sheafer M A Mrs
3955 Wengart Mary Mrs
3959 Wilhite C G bldg contr
3962 Bougham Roy
3966 Schneider Carrie Mrs
3967 Cushman C I bldg contr
3970 Kelley W S
3977 Vacant
3979 Gregg L B
3981 Kunze A A
3983 McSorley Hugh
3985 Wilson G H
Wilson G L
Washington
4020 Lowry H C
4021 Hoyt R S
rear Hatfield Hassie Mrs
4029 Montague N V art needlework
4030 Butler E A Mrs
4038 Thomas W A
4046 Waterman O W
Ft Stockton dr
4053 Waterman C E
4054 Singleton J R
4064 Drewery C H
4067 Laursen J P
4070 Huskey O B
4079 Vacant
4095 West R R bldg contr
Lewis
4105 Comly J R
4121 Kanneman E W Mrs
Kelm H A
4129 Vacant
Hutton C H
4135 Tennebaum Harry
4136 Wright G B
4145 Koellein T O
4146 Schwartz M J
4147 Kempton A H
Montecito way
4153 Hildebrandt W S
4165 Bishop F E
4170 Driskell A P
4173 Kammeyer E M
4178 Just F W
4179 Depue D A
Mark H S Mrs
Simson Elma
4185 Aiken Emma J
4194 Fegan Amelia Mrs
4195 Anderson J W
Arbor dr
Hunter
Barr av

FALCON PLACE—West from 3820 Falcon
3820 Rock F N
3821 Robinson J A
3827 Akerman D F Mrs

FAMOSA BLVD (Ocean Beach) —East from 4150 Whittier and north from 4100 Montalvo
Whittier
Collier Park
Montalvo
Mentone
Temecula
Camulos
Rialto
West Point Loma blvd

FANUEL (Pacific Beach)—North from the bay, 2 south of 1300 Pacific av
The Bay
La Palma
Pacific av
Oliver av
Reed av
Thomas av
Grand av
Hornblend
Garnet
Felspar
Emerald
Diamond
Missouri
Chalcedony
Law
Beryl
Wilbur av
Loring
Hyacinth
Tourmaline
Sapphire
Turquoise
Agate

FAY AV (La Jolla) — North from 900 Nautilus, 3 east of 7000 La Jolla blvd
ne cor Nautilus, La Jolla High School
Westbourne
Rushville
7105 Burgar O E
7115 Hensley Guy
7120 Haw Harry H
7149 Thompson L A
7150 La Jolla Dairy
Rannells W C
Genter
7204 Vacant
7236 Fairbrother Al
7248 Ypma Jacob
7302 MacIntyre J M
7305 Lazelle H G
7310 Bamford H V
7328 Simmons W H bldg contr
7344 Macbeth Julia Mrs
7350 Hutchinson J R
7354 Hamilton Grace Mrs
7360 Redding E L
7384 Zimmerman R F
7395 Perry F H
7401 Algert Agnes Mrs
7420 Thompson Carl
7425 Wilson H C
7427 Vacant
7435 Ulrikson Theo
7436 Lewis S L
7445 Puckey Henry
7449 Atkins K W
7452 Weber H C
7458 Robertson Dora Mrs
7460 Maletich Josephine Mrs
7467 Norton M F
Pearl
7512 Garty Fred
7517 Daynes Fred
7525 Soule C P
7530 Union Ice Co
7568 La Jolla Lumber Co
7580 Nixon Charlotte A
7590 Hemry G R
7592 Burke G W Mrs
7596 Michael Chris
7603 Mansir R P
7608 Lee Wo laundry
7611 Higgins Harry
7616 Riggall Harry
7621 J & J Transfer
7621 Longmore J H
Murray Peter
7626 Spainhower E H
7627 Marion Gertrude Mrs
7634 Harringer W A
7635 Boggs Robt
7639 Winns Sheet Metal Works
Winn J A
rear Vacant
7643 Tonini Chas gro
rear Crawford L J
7650 Vacant
7652 Porter G D
7660 Bridgman C C
Kline
7702 Howard Edw phys
7707 Morgan W J
7712 Turner L J
7717 Anderson J M
7720 Williams W P
7725 Van Fossen C L
7726 Vacant
7730 Black Minnie
rear Townley Geo
7731 Knight C L Rev
7736 Copeland Dora
7744 Fay F A
7752 Tomlinson Jos
7754 Fairfield Frank
7758 Vacant
7761 Newton Julia E
7766 Lowerre Adelaide
7780 Bright J A
Silverado
7805 Dreghorn M E
7806 Vacant
7809 Parker A T Mrs
7812 Berenson S W
7818 Steele A E Mrs
7821 Wier E V
7822 Collins M A Mrs
7826 McGaw C L Mrs

FRANK E. ATWOOD
REAL ESTATE
HEADQUARTERS FOR TRADES
PHONE MAIN 5467
SEE PAGE 126
846 SEVENTH ST.
SAN DIEGO

SPECIAL RATES!!
ON HOUSEHOLD GOODS
BETWEEN
LOS ANGELES AND SAN DIEGO
—
COAST TRUCK LINE
6th and K Sts.
Main 4135 / 4136

PATENTS
TRADE-MARKS -:- COPYRIGHTS

A. B. BOWMAN
ATTORNEY AT LAW
—OFFICES—
SAN DIEGO, CAL., 518 Union Bldg. Phone, Main 7205
LOS ANGELES, CAL., 1015 Spring Arcade Bldg. Phone, FAber 1534

THE BACH COMPANY -:- INSURANCE

REAL ESTATE • BONDS • LOANS

PHONE, Main 2165 — 614 ELECTRIC BLDG., 861 SIXTH ST.

ACME

CLEANING
PRESSING
DYEING

470-474 19th
Cor. Island

PHONES
F. 5591
AND
LA JOLLA 8-J

FRYE & SMITH

PRINTING
SERVICE
OF TASTE

850
Third Street

MAIN
8175

FAY AV—Cont
7829 Morris Kath
7837 Etheridge W C
Wier A C
7838 Williams G G
7841 Baker G B
7846 Harmon F C
7849 Williams M F Mrs
7855 Harmon Bros
7855½ Hicks A N clo clnr
7856 Vacant

Prospect

FEBRUARY (North San Diego) —North from 5100 Summer

FEDERAL (East San Diego)—Northeast from 4800 Laurel

FELSPAR (Pacific Beach)—East from 4600 Ocean blvd

Ocean blvd
Allison
850 Winfield Chas
874 Taylor Earl
976 Smith J E restr

Bayard
Cass
Dawes
1124 Caywood F J
Pletcher C C
1128 Cradit H R
1180 Qualtrough M E Mrs

Everts
1210 Bond A G

Fanuel
Gresham
1435 Wright H G
1471 Craft T C
Hawkins H H

Haines
1560 Emery Adeline Mrs

Ingraham
Jewell
Kendall
Lamont
Morrell
Noyes
Olney
Pendleton
Quincy

FELTON—North from 3335 A
1311 McCan Edgar
1329 Burns Arth

Ash
1407 Greenwood W L Mrs
1422 McGlohn R H
1435 Sprigg C D

Beech
1512 Cooper Edson
1522 Swankmeyer Roy
1536 Hampson F P
Voeltzel L H

Cedar
1605 Markle Earl
1615 Dehn F J
1621 Brosson C A
1628 Wilcox B D
1636 Biggin J E

Date
Elm
1828 Vacant

Fir
1903 Vacant

Grape
2043 Campbell W E

Hawthorn
Ivy
2224 Connell Milton
2235 Matschke O A
2245 Whitley J M

Juniper
Kalmia
Laurel
Maple
Nutmeg
2728 Zehr Geo
2736 Harkel O B
2744 Haslett Don

Palm
2904 Vernon Walter
2928 Mann A C
2936 Pearson J J
3012 Vacant
3017 McKinley School
3020 Butler W E
3036 McCullough H A

Redwood
3102 Willlis Purl
3130 Johnson L L
3135 Bell R A
3140 Fry H G
3143 Hale L F
3144 Elliott W C
3203 Sweeny J C
3204 Welcome A T
3210 Walwick E R
3211 Justice E R
3219 Dunbar Mace
3220 Barth J C
3228 Vacant
3229 Vacant
3235 Lambert E F
3240 Vacant

Thorn
3301 Vacant
3309 Mundo A L
3311 Vacant
3321 Reel Doras Mrs
3324 Alexander Wayne
3335 King R T
3339 Stein F P
3345 Evje T L
3358 Carpenter O W
Durriel J M
3363 Law W C
3364 Larson Carl
3369 Vacant
3370 Daniels G W
3374 Donnelly D J
3375 Vacant
3388 Humbert Eugenia Mrs

Upas
3416 Vacant
3418 Vacant
3420 Vacant
3422 Vacant
3427 Lindsay H W
3441 Padgett A L

Myrtle av
3504 Shirley W L
3511 Mercier L N
3512 Soffin B H
3522 Taylor T B
3528 Healy P J
3534 Bloomfield Chas
3535 Kenneke F H
3540 Sherley W L
3543 Vacant
3544 Terry L B
3552 Hawkins K C
3553 Binkley Minnie Mrs
3560 Lichty A B
3569 Royse Elmer
3577 Judah O H
3584 Hall R R
3585 Lawrence Ephriam
3586 Mayes C J
3592 Jenness F H

Dwight
3606 Cole G C
3612 Bruce A B Mrs
3618 Matson Belle Mrs
3624 Woodgate H J
3630 Morgan C E
3638 Clark C W
3638½ Vacant
3644 Jenkins O O

Boundary
Not open to Orange av
3878 Schieferstein Mary Mrs

Orange av
4211 Taylor O A
4221 Couden F M
Malton I W
4222 Barbuscia Jos
4227 Vacant
4230 Rogers J W
4233 Vacant
4235 Vacant
4238 Loomis G A
4241 Baessler M K
4242 Hansen Emma Mrs
4248 Moore Ulva Mrs
4251 Bill Benj
4253 Fisher C E
4254 Moore S C
4260 Hanna A J Mrs
4261 Anderson Aug
5262 Hall F P
4263 Greene Willis
4265 Peacock Frank
4170 Burnham R L
Scott C H
4273 Potter F A
4278 Haggard V R
4279 Bower S L

El Cajon av
4320 Schneider Sol
4321 Vacant
4325 Dennhardt O T
4326 Case Wm
4336 Parker D M
4343 Howard P M
4358 Rasberry H H
4360 Jordan T G
4368 Vacant
4369 Webb A W Mrs
4370 Vacant
4378 Stock Raymond

Meade av
4402 McFarland D W
4484 Light E D Mrs
4493 Vacant

Monroe av
4508 Vacant
4510 Vacant
4512 Vacant
4514 Cummins Jas
4515 Wyllie H E
4526 Vacant
4527 Gonzales Francisco
4532 Hall Mary F
4533 Chaniel C L
4534 Jamison R P
4541 Haas Amy
4542 Nield H G
4548 Parmentier Katie
4549 Smith Peter
4562 Schiefer Frank jr
4563 Reese Frank
4568 Fleshman W A
4571 Vacant
4576 Dinwoodie Wm
4577 Gerry N H Mrs
4582 Napierski P L
4584 Benedict R E
4585 Tenney Flora Mrs
4594 Ferrell J W
4595 Jones C H

Madison av
4602 Lester O W
4603 Reed Howard
4606 Ferguson J C
4608 Henderson J C
4610 Averall A S
4614 Lovatt J A
4615 Bellows Nellie Mrs
4621 Elliott M J Mrs
4622 Hodgson J A
4625 Tinney E M
4630 Penn Aaron
4631 Fulkerson Harold
4632 Vaughan J F
4642 Hogan J F
4645 Livesay J A
4646 Ernest A L
4651 Holberg Eric
4652 Erro Ellen Mrs
4657 Knight Wm
4658 Snyder S G

H. J. EDWARDS, Inc.

1166 Second Street
Phone, Franklin 1304

BRANCHES: 1125 First Street; 4128 University Ave.; 4th at Nat'l Ave., Nat'l City

BAY VIEW AUTO CAMP

SAN DIEGO'S FINEST ✐ JUST LIKE HOME

Phone, Hillcrest 6843 — 3873 California Ave., corner La Jolla Blvd.

4663 Vacant
4664 Barnes R H
4670 Benson Alex
4671 Wallace G L
4684 Fisher W G

Adams av
4721 Wynne L B
4727 Florence A M Mrs
4728 Bettens J W
4732 Smilie L B
4733 Vacant
4736 Griswold G N
4737 Marxmiller Genevra Mrs
4744 Bonham W M
4745 Thatcher S H
4752 Wahrenbrock E A
4755 Bartley C N
4756 Smith J H
4763 Rockey J F
4764 Miles L L
4771 Deaver E E
4772 Murphy Thos Rev
4775 Vacant
4790 St Didacus Catholic Church

Collier av
4802 Miller S G
4803 Melanson H W
4809 Guglielmetti S M
4812 Smith R B
4819 Turney C W
4820 Drury C M Mrs
4825 Bates J C
4830 Wise C R
4836 Meyers L A Mrs
4837 Eliker Almira Mrs nurse
Eliker J H
4843 Wood Isaac
4844 Rodgers Mary Mrs
4851 Travis N B
4856 Nelson G F
4859 Smith C S
4860 Lloyd Ralph
4865 Meredith L E
4866 Gunner Agnes M
4875 Murphy Mack
4876 Smith Matthew
Steffen N J
4883 Greenberg Samson
4884 Ellett Geo
4895 Yenawine P C
5557 Metts W L

FENELON—(Roseville) Northwest from 1 blk south of 1440 Rosecrans

Scott
Rosecrans
3036 Picart C A

Locust
Evergreen
Willow
Plum
Clove
Culebra
Garrison
Goethe

FERGUS—(Encanto) North from 6150 Akins av
530 Grizzle T A
540 Williams A R
558 Keck H W
643 Hughes G L
655 Kingrey N H
661 Nelson C A
681 Elflein Jno
683 Reynolds C F
693 Nelson T O
716 Post W A
730 Richerzhagen P W cement contr

Brooklyn av

FERN—North from 3050 A
1309 Campbell I E
1311 Richardsson C E
1317 Samout Basil
1325 Andrews F B
1331 Loftus C L
1339 Myers Isaac
1341 Jauregui B J
1355 Mitchell Francis

Ash
1403 Oak Gilbert
1404 Ridpath T M
1412 S D County Mut Fire Ins Co
Swayne H E
1415 Parker E F Mrs
1421 Schilling A W
1422 L'Ecluse C W
1427 Copeland W W
1430 Nemechek G A
1438 Hodges B F
1445 Royce J G
Warner D P
1446 Hawkins M F Mrs
Sutton T G

Beech
1504 Maring M M Mrs
1505 Skinner H L Mrs
Tiffany E A Mrs
1511 Love W W
Serodino F G
1512 Vacant
1520 Emerson H P
1521 Hill G V
Speed M W Mrs
1527 Krupp Harris
1530 Gledhill J W
1533 Benham Frank
1535 Krotz H K
1536 White Frank
1546 Bower W T trucking
1547 Earnest C O

Cedar
1605 Fulks Leon
1611 Cornelius W K
Cornell J D
Schiefer Frank
1612 Hamill J H
1615 Ryan D H paving contr
1620 Huguley C M
1625 Nolan Josephine Mrs
1628 Goldstein Hilda Mrs
1634 Tait E J Mrs
Kirsner P J
1635 Fisher G E
1636 Parr W L
1639 Krumholz W E
1640 Mathews H B
1645 Alduenda A C
1647 Vacant

Date
1703 Allen J W
1707 Vinton R E
1709 Sherich R B
1711 Vacant
1721 Jackson O E
1725 Keeton C J
1727 Eastman M H
1729 Mitchell A J
Row J E
1739 Makel A P
1740 Vacant
1747 Orcutt C R

Elm
1807 Dailey D C Mrs
1809 Harrison L L
1814 Alexander A M Mrs
Cammack L W
Hargraves F E
James R E
1815 Butler C E
1819 Miller F C
1829 James C H
1833 Vacant
1840 Baker J C
Ponssen P F
Press Chas
1845 Wolfe B L

Fir
1909 Cooper E G
1910 Schwartz Saml
1911 Langford L L
1912 Vacant
1914 Turner E E
1915 Vacant
1916 Osborne F S
1919 Robinson B C
1920 Johnson Chas
1925 Graham J A
1926 Oake N R
1927 Hunick Cath Mrs
1933 Sheffler H O Mrs
1935 Lyman B N
1936 Dorsey W A
1937 Rosemann L G
1939 Conner J E
1941 Welcome L J
1946 Reeves H C
1947 Bagley N E Mrs

Grape
2021 Schalniski Thos
2031 Matejka Jas
2036 Hali W H
2038 Campbell E A
2041 Chabin J A

Hawthorn
2114 Baxter F G Mrs
2116 Watson W B
2121 Targeson E L
2125 Bailey C J
Bailey W E
2130 Carringer L L
2135 Vacant
2145 Wells M I Mrs

Ivy
2201 Lynch W E confy
2203 Gray J A meats
2205 Smith W F gro
2207 Vacant
2209 Vacant
2219 Vacant
2227 Bailey B R Mrs
2235 Prentice A N

Juniper

FERN GLEN (La Jolla)—East from 2 blks west of 7100 La Jolla blvd

Monte Vista av
Olivetas av
La Jolla blvd
Electric av
Draper av
Eads av

FIELD (Morena) — East from 3700 Morena blvd

Morena blvd
Augusta
Baltimore
Chicago
Denver
Erie
4214 Ames Saml

Frankfort
Galveston
Hartford
Illion

FIGUEROA BLVD — (Pacific Beach) Northeast from 2450 Hornblend and north from bay bet Kent av and Grank av

Lee
Pico
Bond
2732 Leuba A J

The Bay
Rosewood
Glenwood
Ivy av
Hornblend

FILBERT—Southeast from 1500 S 32d

32d
3236 Vaughan Edwin
3244 Andrews G J
3248 MacDonald M E
Ward S M Mrs
3262 Avery R R

EADS INVESTMENT COMPANY

REALTORS

INSURANCE
LOANS
LEASES
RENTALS
BUILDING
PROPERTY
MANAGEMENT

SPECIALIZING
In Property from Balboa Park to the Bay and Business Property

WE KNOW VALUES!

2501 FIFTH STREET
COR. 5TH AND LAUREL
TELEPHONE, MAIN 5333

DANGER

INSURE YOUR AUTO WITH Individual Underwriting Corp.

PHONE MAIN 1350
431
Commonwealth Bldg.

PHONE, Hillcrest 5028

W. W. GIBSON, Manager

CAPITOL ELECTRIC COMPANY

3833 Fifth Street — ELECTRICAL CONTRACTORS — San Diego, California

UNIVERSITY and MARLBOROUGH
THIRD and NAT'L AV., NATIONAL CITY
CAMPBELL CHEVROLET COMPANY
16th and BROADWAY
PHONE, Franklin 1234
STATE and B

WESTERN CITIES MORTGAGE AND FINANCE CO.
REAL ESTATE
FINANCING
MORTGAGES
F. J. KORABEK
President
F. W. HUNTER
Sec.-Treas.
800-801-802
John D. Spreckels Building
MAIN 8643

GRAIN BROS.
Auto Sheet Metal Works
Auto Bodies
Fenders
Radiators
BAKED ENAMELING
PHONE
Franklin 2871
CORNER INDIA AND A STS.

FILBERT—Cont

Rigel
3504 Condit E A
3507 Strongat Henry
3522 Huffman B B
3526 McArthur Jas
3527 Bates E S
3530 Hale W S
3533 Vacant
3535 Peck C B
3546 Freymond Aelxis
3545 Johnston E A
3552 Wooten S F
3557 Vacant
3565 Paskiewicz J C
3570 Stenzel Max
3575 Westergaard Christian
3576 Cunningham Frank
3581 Vacant
3582 Price S W
3584 Hurry Douglas
3588 Moore L W

Siva
3603 Haiman Isafore
3611 Norwood S J Mrs
Smith C I Mrs
3622 Croney E M Mrs
3628 Gage F A
3629 Fattig J W
3635 Guerra Jose
3637 White G L
3655 Asher G C
3659 Vacant
3660 De Witty Miles
3684 Anderson G G
3688 Vacant

Thor
3735 Krumm Albt
3765 Royden W H
3770 Lopez Martin
3778 Mesa Ignacio
3784 Reesburg Wm locksmth
McDaniel H L
3791 Hanlon Allen

Una
3816 Le Clair M A roofer
3845 Hudson Dora Mrs
3846 Vacant
3852 Crownover Jno
3857 Matthewson Thos
3858 Wilhelm C F
3861 Small Jno
3864 Schuler Gust
3867 Vacant
3871 Emerson Mary Mrs
Petty Elz Mrs nurse
3875 Thompson L J
3882 Takahasi E T

Vesta
3928 Mallon Chas

Woden
Yama
City Limit

FILLMORE—(North San Diego) Northeast from 4650 Spencer av

Spencer av
Michigan av
Anna av

FIR—East from 1900 1st

1st
120 Olds C E Mrs
Wood C A Mrs
125 Brown Lottie Mrs
137 Murray G P
139 Gilbert Gertrude
144 Watt D A

2d
212 Weed J K

3d
315 Gracewood Hospital
Carmody Wilma
320 Casa Loma Hotel
Wall G H Mrs

4th
5th

6th
Balboa Park
Not open to 28th

28th
2830 de Waard Leendert

Granada av
2861 Overholt Martha M
2862 Dannenberg Eliz Mrs
2865 Thompson F E
2872 Campbell B E
2873 Kuschner Abr
2878 Shields W B
2879 Schroeder H E brk contr
2880 Burke Anthony Rev

29th
2928 Stotsky C L
2934 Mueller W C

Dale
2951 Gunsallus J W
2952 Gibson Minnie Mrs
Gurwell A M Mrs
2953 Stansberg Max
2953 Stanusberg Max
2955 Jones Gladys
2957 Smith R C
2961 Gardner Agnes Mrs
2969 Abbott L R
2974 Eadie Robt
2976 Newland J G
2978 Mitchell H M

30th
3006 Bertelson Chris
3020 Pierce H E
3024 Holverson F A

Fern
3036 Vacant
3038 Hill C A
3040 Smith K J Mrs
3041 Hegemann Tilly Mrs
3044 Vacant
3045 Monroe C D
Walsh H E
3046 Taber Stewart
3050 Berghli O A
3053 Hall Harry

31st
Edgemont
32d
Bancroft
33d
Felton
Gregory
McClellan av
Boundary
Not open to 50th
50th
Tolman
51st

FIR—WEST—West from 1900 1st

1st
123 Smarr L W
125 Dorfman Julien
126 Brown Henry
127 Vacant
129 Vacant
130 Bowers Henry
131 Hulick Eliz Mrs
136 Rens J H

Front
202 Broezel Edw
208 Crockett O O
219 Dunn G T
242 Caca Blanca Apts
Dalton H S Mrs
Neal T M
Pascoe Dorothy L
Thomas W J
Walker J B
Wenisch Anna
244 Loring A E Mrs
246 Lorraine M I Mrs
248 Belding Rainsford

Albatross
306 Hamer M D Mrs confy
Hamer Douglas

310 Stemper Geo

Union
410 Goetz Peter

State
520 Vella Pasqual
521 Parizi Steve
538 Pusilacchi Moriano
540 Cavao Saml

Columbia
6$2 Prano Frank
615 De Sandi Tony
619 De Luca Angelo
620 Ghio Augustino
621 De Luca F A
634 Zolezzi Giovanni

India
723 Ruiz Julius

Kettner blvd
California

FISHER—Southeast from Thor 5 southwest of Main

FLICKER—(Encanto) North from Jamacha rd 2 east of 69th

FLORA PLACE—(Normal Hts) North from north end of 34th

FLORENCE—East from 800 S 34th to S 40th

S 34th
3404 Randall E D
3406 Vacant
3417 Greff A J
3420 Dehm J F
Mendelson Carmen Mrs
3427 Siewert F W
3435 Ostrander C H
3436 Sarot H J
3443 Martin H A
3451 Draper J C
3457 Milk C A
3464 Root G H
3465 Vacant
3473 Klengenberg C C
3474 Smith J H
3479 Vacant
3481 Krettler Lawrence
3486 Vorhauer H G
3489 Byrd Hugh

S 35th
S 37th
3715 Jones A E
3737 Reinhold M E
3738 Dennis C K
3755 Kempe Arth
3764 Crosthwaite Jno

S 38th
3821 Depoul Antonio
3835 Light J M Mrs
3843 Hollinger E C
3851 George Edw
3865 Hall C F
3870 Marquette A G
3884 Willett J W

S 39th
3910 Wilkinson H T
3915 Vacant
3922 Close W T
3963 Swaine L W
3969 Rasmussen Peter
3984 Cash Lee
3994 Close C L

S 40th

FLORENTIA (North San Diego)—East from Greenwood, 3 north of Gaines

Greenwood
5321 Partin W E gro
rear Pierson Hal
rear Taylor C O
5323 Kelly Jno
5325 Partin W E
5327 Vacant
5345 Contreras Paul

BIRD ROCK BY-THE-SEA
FOR SALE BY THE M. HALL CO. REALTORS
ESTABLISHED 1886
1168 FOURTH ST.
PHONE. FRANKLIN 4794

DESERT EXPRESS, Inc.
Operating daily between SAN DIEGO, CALIF., and PHOENIX, ARIZONA, via EL CENTRO and YUMA
312 Eleventh St.
PHONE, Franklin 2452
San Diego, Calif.

Auburn
Benicia
Ross
Colusa
Brunner
Eureka
Goshen
Hueneme

FLORIDA—(University Hts) North from 2000 E Upas

Upas
3419 Smith L R
3440 Downard H A

Myrtle av
3511 Hesselbarth Jos
3531 Simpson Wm
Simpson Wm jr
3533 Schmidt Chas
3558 Rustamire L W
3603 Grube Emma Mrs
3606 Thoma Rupert
3614 Streeter M M Mrs
3622 Thompson G W
3630 Wood A C

Cypress
Florida ct
3661 Farnum W H
3663 Wilson Carl
3666 Foster Willard
3669 Williams R H
3670 Ostegar O C
3672 Huey L M
3677 Baker L D
3681 Link Eldon

Georgia ct
3704 Henry Minnie Mrs
Randall L G
3708 Gulberg Betsy Mrs
3712 Gunn F J
3718 Early Vernard
3722 Hastings J A
3727 Heatherly Jno
Wall I N Mrs
3731 Steeley Meryl
3733 Vacant
3735 Stewart J W Mrs
3737 Bear Emma Mrs
3739 Vacant
3741 Stickerman Jno
3747 Jensen B J

Robinson av
3751 Bandos A J
3759 Vacant
3761 Barrett W J
3777 Ohler G W
3785 Kaplan Meyer
3789 Bloomquist Isaac bldg cntr
3794 Selleck G D
3809 Grebbien H W
3810 Eastman E Alice music tchr
3815 Vacant
3818 Pound D E
3825 Orenas J M

University av
3908 Gehlin T C
3910 Wyatt V A
3914 Smith E W Mrs
3918 Nordstrom C R
3919 Carpenter W A
rear Perkins R E
3920 Little Donald
3922 Kahrs C A
3928 Halleib F A bldg contr
3942 Miller T J
3944 Vacant
3953 Creelman F A
3972 Graham Robt
3974 Fish L L
3975 Wolf Wm
3982 Thorsen Thore
3985 Vacant
rear Lewis C R
3992 Garcia J C
3993 Shaw D W
3995 Anderson J A

Lincoln av
4007 Janke E F
4018 Combs Sylvester
4019 Folcke Helene Mrs
4020 Diethold Ferdinand
4025 Collins J F
4034 Hafeli P H
4039 Scheir J M
4046 Moser Adolph
4051 Winney F F
4054 Brant Wendell
4059 Herbert J E
4060 Vacant
4061 Barrows E L Mrs
4062 Flagg C H
4069 Vacant
4075 Whorrall V W
4085 Robinson W L

Polk av
4102 Faringly A D
4105 Kerr P M Mrs
4107 Calkins L S
4122 Teeter R E
4124 Davis P E
Piper C W
4127 Wetzler M J Mrs
4132 Boehme C O
4140 Curley Jno
4143 Vacant
4144 Wallace J L
4150 Dugger Nellie
4152 Symons Jas
4153 Reiley Estelle Mrs
4162 Frazee P A
rear Lundblade C W Mrs
4163 Cherlotte A B
4165 Hoskins H C
4169 Blakeley Edw
4175 Diefenbach K B
4180 Pease J G
Taylor L L Mrs
4181 Daley L D
4187 MacBeth J S
4191 Henshaw L A

Howard av
4201 Hadaway C H
4206 Roberts H B Rev
4209 Wilbert M N
4217 Marskman M N
4223 Gingrich E A
4224 Neumann S H J
4225 Bennett E R
4232 Dedrick Arth bldg contr
4242 Krieger P C Mrs

El Cajon av
4315 Albrecht F J
4317 Traver L B
4319 Vacant
4321 Rudstrum Peter
4328 McGarrey T J
4328½ Pickett L A
4332 Kane M J Mrs
4332½ Clark M L Mrs
4337 Falkner C W
4345 Smith J B
4348 Cinderella Court
Webb Guy
4348½ Weaver F E
4350 Weaver Fred
4352 Freeborn H R
4354 Slaughter J C
4356 Barlow S L
4356½ Morris B E jr
4358 Trowbridge Etella Mrs
4359 Stein Matt
4360 Greek M L
4367 Kuphens Geo
4375 Gilman M L Mrs kindergaten
4382 Vacant
4385 Vacant
4395 Vacant

Meade av
4403 Vacant
4409 Robinson J G
4410 Vacant
4414 Hunter C M Mrs
4416 Higgins R G
4424 Austin C C
4426 Adams T J
4429 Vacant
4440 Farner C J
4450 Pullman Edgar
4456 Nordstrom E T
Rank E H

Mission av
Monroe av
4515 Hernandez Henry jr
4519 Dahl Ray
4522 Menke J H
4525 Lapping W A
4526 Shankland B L
4533 Cooksey H J
4540 Vaughn C C
4541 Maull J W
4542 Gaillard L A
4546 Zarn Melcher
4549 Redbeck M C
4560 Cameron R L
4567 Coulton J W
4568 Bowen W T
4570 Vacant
4571 Youtz H F
4573 Williams Scott
4576 Small F A
4577 Darlow W A
4579 Huston H M
4581 Stribling S J
4583 Abell H M
4584 Pope L V Mrs
4585 Bugner D H
4594 McIntyre J W

Madison av
4604 Whitmore M W Mrs
4615 Heckeroth N E
Moeller A H
4619 Isaacs Elmer
4623 Edis Syril
4625 French M W Mrs
4628 Johnson C K
4629 Rowley L E
4636 Spruce E G Mrs
4639 Baker H U
4640 Vacant
4647 Jones F W
4651 Miller L D
4659 Welker A A
4662 Talley Jos
rear Largent Claude
4676 Stonehouse Russell
Tyner L R Mrs

Adams av

FLORIDA COURT—East from 3650 Georgia

FORT—(La Playa)—West from 600 Bow av

FORT STOCKTON DRIVE—Mission Hills)—West from 4050 Eagle 1 blk north of W Washington

Eagle
704 Hubbs H D
712 Roitsch A F
719 O'Neill Jos
720 Hurst R B
724 George W B
727 Beck R A

Falcon
818 Griswold O B Mrs
820 Lewis C T

Goldfinch
917 Hahn E M Mrs
923 Bruce E L
926 Byrets Wm pntr
928 Bradoley F L
930 Woodward M C
932 McMahon J L

Hawk
1021 St Vincent's Parish Hall

Ibis
1111 McCarty J E

BARNEY & BARNEY
INSURANCE
(Every Form)
BONDS
(Surety)
PHONE
Main 2143
Scripps Bldg.
(2nd Floor)

ROOFS
APPLIED
REPAIRED
PAINTED
BENTON ROOF & PAINT CO.
2136 Kettner Blvd.
Franklin 5108
ROOFERS
PAINTS, OILS
VARNISHES
ENAMELS
BRUSHES
PAINT MANUFACTURERS

DANIEL A. DEACON
PHONE MAIN 0680
PLUMBING AND HEATING - "THERE'S-A-REASON"—QUALITY FIRST - PRICES RIGHT
851 Seventh Street (Between E and F)
Branches: 7836 Herschel St., La Jolla, and 3328 Adams Ave., Normal Heights

PAINTS
VARNISHES
ENAMELS

W. P. FULLER & CO.

MANUFACTURERS AND DEALERS

PLATE & SHEET GLASS
MIRRORS
SASH & DOORS

SEVENTH AND F STREETS

TELEPHONE, Main 0182

NOVELTY SHEETMETAL WORKS, Inc.

BAKED ENAMELING

AUTO BODY FENDER AND RADIATOR REPAIRING

AUTO TOPS and PAINTING

Phone, Main 5193

INDIA and B

GREAT NORTHERN LIFE
INSURANCE COMPANY
MILWAUKEE, WISCONSIN

Life
Accident
Health

E. A. MARTHENS
AND
R. G. WILLIAMS
MANAGERS

325
COMMONWEALTH
BUILDING
524 B ST.

Phone, Franklin
4097

FORT STOCKTON DR—Cont
1119 Fowler R J pntr
1120 Sutherland J F
1125 Vacant
1129 Korte Johanna Mrs
1130 Bishop W H
Jackdaw
1202 Mission Hills Congregational Church
1215 Hill A R
1223 Vacant
1225 Vacant
1227 Dill Eliz Mrs
1228 Bedford E F
Ingalls
1301 Jockell F W
1302 Stewart N A
1304 Dobie E W
1318 Prosser H D pntr
1319 Crew D A
1320 Scott H L
1321 Vaughn R H
1329 Seamon F J Mrs
1330 Vacant
Lark
1400 Mission Hills Park
1410 Vacant
1417 Tichenor N G
1420 Anthony E N
1430 Cook Adelaide Mrs
Randolph
1504 Vacant
1516 Wilson J R
1520 Hall H W
1525 Antonicelli Guiseppe nursery
1530 Moore E L
Palmetto way
1602 Rush P S gas sta
1609 Jones C F
1611 Manzer L D
1613 Vacant
1621 White C H
1629 Stewart E F
Stephens
1704 Vernier H I
1705 Bittaker H F
1712 Porter E B
1720 Frazier L A
1715 Walker J W
1719 Huntington H M
1720 Frazier S A
1725 Ferrall E L
1733 Eychauer J E
1734 McGann Ellen Mrs
1737 Hellerman Ruby Mrs
1740 Effron Hyman
1745 Beyersdorf W E
Sunset blvd
1750 Spinning Roy
1755 Durfee Edith
1760 Grall & Ratliffff bldg contr
Grall P J
1770 Grossmayer Dolce music tchr
Grossmayer Geo
1775 Campbell W E
1787 Vacant
1797 Hickey Gus
1799 Vacant
Hermosa way
W Lewis
1800 Wilson L A Rev
1801 McConaughy C H
1802 Kier H M
1804 Pratt J A
1811 O'Connell T F
1816 Hall F O Mrs
1830 McKay W W
1832 Chanter F C
1834 Baldwin G L
1835 Stockwell Maverett M
1845 Wallace M E
1846 Jones F E
1854 Opdycke J E
1855 Yates Isabella
1859 Showley B G
1860 Vacant
1866 Emmans F H
1867 Fisher Harry
1874 Platner L L
1883 Hayes C B
1887 Lovell H C
Sierra Vista
1903 Erickson J M
1913 Whitcomb W B
1914 Faulkner E B
1918 Bailey O B
1919 Vacant
St James pl
1920 Bailey O B gro
1924 Barton Gertrude Mrs drs mkr
1926 Tanner's Drug Store
W Montecito way
Canyon rd
2008 Allen F J
2015 Niergarth F W
2019 Haskins C A
2020 Vacant
2025 Vacant
2031 Mercier A T
2035 Brown W P
2038 Trezise R G
Pine begins
2107 Wright A H
2110 Behn G A
2114 Blake E W Mrs
2115 Gilman G W
Gregory M M Mrs
2121 Klinger Osceola
2124 Berlett Emile
2127 Boyd Harry
Butterfield J T
2138 Irvin J B
2139 Meyer A C
2146 La Zelle Frank
2147 Cunning M F Mrs
2151 Landis Ethel Mrs
2154 Lenahan F P
Witherby
2203 Donaldson C J
2206 Stewart C E
2211 Heimerdinger E J
2212 Cosgrove A S
2220 Fause F F
Kipp Sylvester
2227 Rush P S
2228 MacIntyre J N
2235 Sturgo S M
2236 Hughes P S
2245 Moore G S
Hortensia
2252 Curtis K W
2255 Johnson E J
2258 Schiller Edgar
2260 Earle J B
2265 Shreve J H
2268 Dennis V R paving contr
2270 Vacant
2271 Bernardini Maurse
2276 Vacant
2277 McPherson O S
2278 Hay Arth
Trias
2320 Jacobson Herman
2314 Vacant
2315 Miller F C
2324 Hammond C W
2330 Hall J F
2335 Dolan L P
2344 Calmerton G H
Ampudia
Arista dr
2384 Johnson C T
Conde
Harney
Twiggs
Mason
Smith
Wallace
San Diego river
Gaines
Riley

FORWARD—(La Jolla)—East from 3 blks west of 5600 La Jolla blvd
Sea Rose pl
Calumet av
Chelsea av
Beulah av
La Jolla blvd
Electric av
680 Sandlen Chas bldg contr
Beaumont av
702 Applegate E R
722 O'Reilly Michl
752 Meade E E
778 Jordan Howell
Waverly av
820 Farrar Josephine Mrs
Bellevue av
Taft av
Linda Rosa av

FRANCIS—North from N 2 east of S 34th
145 Vacant
215 Kinsey W A
235 Barnes T G
272 Araiza J F

FRANCIS — SOUTH — South from N 2 east of S 34th

FRANCISCAN WAY—(Mission Cliffs) West from north end of Maryland
1234 Lee L W

FRANKFORT—(Morena) North from 4300 Gardena av
Gardena av
Ashton
Orten
ne cor Goodwin G W pultry
Napier
Milton
Lister
3131 Laraway E W poultry
Kane
Jellett
Inguif
Huxley
Gesner
Field
Edison

FRANKLIN AV—Southeast from 2610 N
Dewey
2005 Sessions F S
2010 Isais L R
2014 Cortez Pasqual
2020 Cadena Ramon
2026 Navarro Marcos
2029 Browne S T
Sensabaugh Wint
rear McGary F E
2050 Green M L Mrs
2054 Gomez Leopoldo
2055 Agan E B Mrs
2060 Smith G G
2061 Marsh G S
2065 Waltham Chas
2067 Templeton J B
2071 Straw W N
2075 Couchman L J Mrs
2076 Dykeman W T
2077 Vacant
2086 Decaro Giacinto
2094 Goodwin M D Mrs
2095 McGary W M
2096 Frary J L Mrs gro
2103 Caruriko O M
Groebli Geo
Nelson Erick
2104 Jensen J F
2110 Pedersen H S

"FROST OAK FLOORING IS BEST"
Frost Hardwood Lumber Co.
Market at State
Main, 4888

HARRY FISHER & CO.

GENERAL INSURANCE, REAL ESTATE, BONDS

205-207 SAVOY THEATRE BLDG.

ENTRANCE 226 C STREET

2111 Johnston R P
Simmons H H
2115 Vacant
2118 Moore R A Mrs
2128 Burns R C
Dickens C A
rear Fisher S A Mrs
2131 Houston M F
2134 Troyer L J
2135 De Knoblough Rudolph
2137 Johnston J B
2142 Buggert F G
2146 Engstorm W G
2151 Barbosa Antonio
2152 Sawyer H W
2161 Arno Chas
2166 Lesso Antonio
2167 Sewel Ray
Wilder T M Mrs
2168 Watts J A
2176 Robinson Clay
2184 Stone E E
2191 Anderson A E
2194 Knox M E Mrs
Sampson
2203 Crumrine H L
2204 Slater Henry
2211 Howe B F
2215 Grant A M
2218 Swope C B
2220 Matheny W D
2221 Green Lewis
2227 Quinonez Manuel
2235 Nelius A G
2812 Shnie J B
S 28th
2824 Hough CB
2828 Hunter Luella Mrs
2831 Perry Lawrence
2837 Nielsen Nellie Mrs
2841 Van Watermenlen Emil
2844 Allen D V
2845 Graham J W
2855 Black W H
2856 Crow W H
2861 Zollicoffer Lee
2868a Vacant
2868b Rossiter Edw
2868c Gonzalez C L
2870a Gearnflow H C
2870b Vacant
2870c Whitcomb R A
2872a Cortese J A
2873b Vacant
2872c Bruno Cosmo
2872d Vacant
2874a Vacant
2874b Vacant
2874b Vacant
2874c Vacant
2883 Betts E E Mrs
2887 Freeman F E
2895 Baxter E E
S 29th
2912 Winchester W F
2916 Vacant
2918 Wik G M
2919 Vacant
2922 Lane Edw
2925 Hestley B J
Palme Nilson
rear Schmidt H A
2930 Johnson Berger
2933 Carlson O J
2939 Judd O E
2962 Judd S R
2975 Tuston G R
2980 Anderson Anne Mrs
2984 Schick P W
2995 Vacant
2999 Krone-Kreutz Frank
S 30th
3015 Williams F T
3017 Colman F T
3021 Keyes Jno
3025 Sanchez Pedro
3027 Brown Chas
3030 Gooden M E Mrs
3057 Vacant
3062 Knechtel A C
3078 Richardson L J
3086 Givens W G
3094 Garcia Frank
S 31st
3100 Brown A R Mrs
3110 Fuller E A
3117 Slusser Rose
3120 Dykes Odessa
3126 Boyden H G
3139 Glasson E J
3144 Bennett Emma Mrs
3159 Radovich L A Mrs
3169 Irving S P
3175 Tiera Telerfero
3180 Walton Moses
3181 Wilson O B
3188 Fortier L P
S 32d
3211 Vacant
3212 Sanchez Josie Mrs
3228 Wigington S A grading contr
3240 Logan Leola Mrs
S Bancroft
S 34th
S Francis
S 35th
S 36th
S 37th
3720 Simpson Andw
3728 Vacant
Millbrae
3754 Guest J W gro
3776 Leaf S O plstr contr
S 38th
3847 Hart G H
3876 Salgado Manuel
3881 Du Bois C D
S 39th
3915 Liera Antonio
3935 Smith A W
3941 Etem J P
3945 Johnson M T Mrs
3951 Mandl J J
3963 Williams J D
3971 Dawson G M
3987 Dore Michl
S 40th
4066 Wilkinson F C
4070 Gleason Bertha Mrs
4074 Stewart B L
Tweed G C
4077 Coogle W T
4099 Wilson J V
Cuyamaca av
4102 Johnson L E
4110 West E F
San Miguel av
4134 Crawford F F
Jamul
4164 English F A
4165 Cameron F G
4168 Vacant
4171 Bender Harry
4177 Carpenter A E Mrs gro
4179 Spencer A D
4180 Steinbach P A
Not open to S 46th
S 46th
S East
S 47th
S Escuella
S 48th
Gloria ends
S 49th

FREEMAN—(Loma Portal) Northwest from 2700 Rosecrans
Rosecrans
3021 Forbes E R
3032 Diffin C W
Locust
3104 Talbot N O
3120 Tingey C H
3121 Vacant
3146 Anthony C H
Evergreen
3224 Guilford J A
3234 Mead C J
Willow
3316 Neiman R E
3326 Vacant
3336 Vacant
3403Schneider W T
3404 Bell E S Mrs
3409 Guasti F J
3419 Crane J L
3427 Curry I C
Chatsworth blvd

FREMONT — Northeast from 3650 State
State
Linwood
Guy
Puterbaugh
Torrence

FRESA—East from 47th 4 north of Imperial av
47th
48th
49th

FRESNO—(North San Diego) North from 2 blks south of 5750 Ganies
Yuma
1835 Cogle J E
Gaines
1920 Jeffery E R
Riley

FRONT — North from 1 blk south of 200 Island av 5 blks south of Broadway
Island av
541 Union Ice Co
Market
647 Neal Mabel Mrs
Turner Mattie Mrs
651 Hallborn Carl
656 Vacant
669 Brown B F
G
702 Original French Laundry Co
718 Central Sheet Metal Wks
735 Juarez Natividad
741 Auto Car Sales & Service
756 Cheney C R Co cheese
758 S D Tile & Woodstone Co
F
801 U S Grant Auto Equipment Co
811 Stewart-Warner Products Service Station speedometers
822 Briggs L D autos 2d hd
836 Thompson J J
Woodward Cleveland
839 Milch Ida Mrs
E
858 Sortez Beulah Mrs
868 Bonifare F L garage
910 Wagar N D garage
929 Moynahan T I used autos
932 Rogers Harry
934 McDowell S A
940 Savala Maria Mrs
946 Vacant
951 Claverie French Lndy
Broadway
1015 Terminal Garage
1050 County Jail
1051 County Coroner
C
1116 Detwiler W H

SIMPLEX PISTON RING CO.
OF SAN DIEGO

INDIA AND B STREETS

Phone, Main 9933

E. N. JONES
3420 University Avenue

Phone, Hillcrest 3816

NOTARY INSUROR

Service Experience Responsibility
REALTOR
member San Diego Realty Board

Is Your Broker a Realtor?

RELIABLE SERVICE AT REASONABLE PRICES

REPAIRING BY EXPERTS
LAWN SPRINKLER SYSTEMS

FRED A. HEILBRON
PLUMBING AND HEATING

1446 FIFTH STREET
Phone, Franklin 1168-1169

THE ELLIOTT-HORNE CO. PHONE Franklin 3173

Street Improvement Bonds - 525 Union Building

A. R. ROBBINS MARINE ENGINE WORKS

DIESEL AND GAS ENGINES

BOAT BUILDERS MARINE WAYS

REPAIR WORK OF EVERY DESCRIPTION

1735-1747 ATLANTIC STREET

PHONE, MAIN 2439

FRONT—Cont

1118 Dexter A B
Dexter Alice Mrs boarding
1130 Young B M tires
1140 Miller W H
1144 Hahn B F
1155 Emery Ambulance Service
1165 Gavin P W Co Inc auto accessories

B

1207 Lacey & Sartori autos
1224 Gavin P W Co Inc auto accessories
1228 Vacant
1231 Irwin Carl
1234 Prellberg A H L Mrs fur rms
Beard Elmer
Fredericks Jno
Johns G P
Thomas Chas
1239 Sack Dominick shoe repr
1240 Chapron L H
1241 Calloway Julia A
1242 Smith C J
1243 Sack Dominick
1249 Brown C K
1251 La Verne Marion C
Mays May Mrs
1260 Robinson G O
1268 Brewer Nella Mrs
1271 Thoma M G garage

A

1305 Meek Jno
1312 Mitchell R E
Neeley G M Mrs
1331 Mitchell H C
Sohn J A
1333 Brillhart J T
Kushman Harris
1334 Hoffner J B
Perkins Manning
Winders Harold
1343 Barnes C F
Rector J L
Sahm M G Mrs
1346 Sherwood Villa Apts
Gilliam E T
Heater Benj
Sylvester M L Mrs
1366 Benton W C
1370 Idemiller Jos

Ash

1414 Hoffner Apartments
Cushing C E Mrs
Graber E F
Hoffner J B
1420 Quackenbush W C
1427 Dunn C F
Kapla Carl
Sullivan D J
1429 Murphy G V
1430 Bittaker H F vulc
1440 Heath E L
1445 Vincent Apartments
Benson C H
Buchanan W A
Knight Mary E
Leland Jas
MacMahon Harold
Meissner Josephine M
Metzger Sadie C
Nelson Soren
Reeves Arden
Robie Marguerite Mrs
1446 Bradshaw C A
1450 Cardenas R L
1458 Rayle E W
1468 Dreyer Carmelite

Beech

1501 Hughes D W gro
1502 McClure Ada Mrs
1509 Varin Frank clo clnr
1512 Bullivant Alf
1515 Kinalmeaky Court Hotel
Carpenter W A
Miller H Isabelle
Oelze R C
Petty J V
Stallard Harvey
Swelander E E
1534 McRay Apartments
Darrell J P
Dranga E T
Hart Geo
James W R
Lee H P
McLoud Jno
McRae F B Mrs
Moffat Geo
Vann I G
Winans Anna Mrs
1537 Hall Helen Mrs
1539 Johnson Caroline Mrs
1541 Wood T H
1543 Fuess E E Mrs
1543½ Schmidt E B
1544 Bernauer Oscar
1555 Hammer J B Mrs
1562 Lindstrom P L
1564 MacMillan D J
1565 Taylor Josephine C
1568 Gordon Jack
1568½ Varin Frank
1569 Carlos Salvador
Gonzales Franco
1570 Dickie R F
1572 Vacant

Cedar

1614 Burnett I E
Christianson C A
1615 Rutts Ludy Mrs
1616 Lang E J
Williams Anna Mrs
1618 Vacant
1620 Goshert O E Mrs
Olson E G
1634 Haines C F
1646 Span Aug
1647 Bethel A M E Church
1657 Bach W C
1658 Silberhorn Paula Mrs fur rms
1667 Vacant
1669 White E E

Date

1702 Browne W A
1704 Kelly M T Mrs
1714 Markey Jane
1715 Miller J S
1717 Hogan G W
1718 Ruchelle Frank
1719 Boulton W H
1720 Wise A M
1721 Simpson W H
1722 Kellough W F
1724 Copens Jno
1736 Vacant
1739 Yule W A C
1741 Soldini Virginia Mrs
1741½ McGuskie G A
1744 Davenport Henry
1751 Stearns C P
1753 Barieau W A
1755 Vacant
1757 Given G H
1764 Hickok W F
1766 McLeod F F
1769 Girls Vocational Home
Blair Mary E

Elm

1801 Taylor Fred
1802 Ostergard Ingina
1803 Jenney C I
1805 Koerner R G
1807 Vacant
1820 Wheeler H E
1831 Kelsey F W
1832 Loring A N
1854 Forrest C W
1868 Nowland P S

Fir

1920 Blodgett J R
Cowles J T
1929 Tout H C
1934 Contral J G
1939 Vacant
1941 Marsh Harry
1943 Vacant
1945 Coughlin Bart
1946 Schwartz Fredk
1950 Radley Arth
1956 Rooney J M
1960 Wells Chas
1970 Weitzel H K

Grape

2011 Adello Court Apartments
Adney C P
Ballentine G K
Barrons T W
Bree Nancy Mrs
Brownell Louis
Brunsfield Mary Mrs
Everett W A Mrs
Fierce A A
Hoag A N
Kahle J F
Keyes Gladys L
Larkin Chas Mrs
Lousialat Annette Mrs
Reynolds R J
Shepard Ruth E
2039 Jacks Gerald
2041 Vacant
2043 Shouler H E
2045 Lyons F D
2048 Davis S L
2059 Maloney Edith
2060 Furlong T C
2061 Lane Jennie Mrs
2067 Axtell S B
2068 Cameron W C
McAuliffe M J Mrs

Hawthorn

2104 Stevens P A
2124 Heinrich Anna Mrs
2128 Porter A S Mrs
Sweeney Lulie M
2130 Cain C W Mrs
2140 Angius C M
2141 Loring Hortense M
2142 Woodard E A
2172 Haleiwa Apartments
Bussey J C
Carey B D Mrs
Crowl A T
Doughty K L Mrs
Hebb Allen
Hohner M L
Korinke Edith L
Morrell T C
Phelps Viola Mrs
Quint B A
Stone H L
Weil Frances

Ivy

2220 Talbot W O
2230 Dailey J W
Darrell F B
2233 Hulbert W R
2240 White J F
2242 Seal F A Mrs
2243 Tulloch J S Mrs
2244 Allen Hamilton
2247 Wollam C T
2257 Wiggins C W
2260 Buttars Archie
Hodge W D
Kervey Elinor
Lofling Apartments
McPherson H H
Ranson E T Mrs
Smedley Harry
Vetter Anna Mrs
Wenrich Elinor Mrs
2271 Bruschi Virgil jr

Juniper

2335 Arrol C F
2343 Tirrell B C
2366 Garrettson D F

ROBERT D. MAXWELL Co. Buick UNION and BROADWAY

D. C. COLLIER REALTOR

PHONE FRANKLIN 1265

DRIVE IN 1050 NINTH STREET

CHAS. R. McCORMICK LUMBER CO.

FRANK J. GARLAND Manager — WHOLESALE AND RETAIL DEALERS

Phone, Franklin 2136 -:- Office, Yards, Mills and Wharves Foot of 24th, on Bay

Kalmia

2432 Cotton O W
2440 Keeney R J
2445 O'Farrell W M
2452 Hennequin Cecilia
Loretto Club
2455 Carling H F
2465 Smith C D Mrs
2504 Theobald Apartments
Chase E D Mrs
Conrad Herman
Cramer Mary F
Graham Alice
Kingsbury Eva
Kittridge Jessie B
Scholl Ralph
Sutherland Jacob
Viergutz M C Mrs
Viergutz Marie
2515 Fitzhugh Frank
2528 Hall E C
2529 Rye Gertrude Mrs
2530 Hall M F
2542 Helk L V
2543 Gait Edith
2553 Schnell H F
2554 Walsh J A
2568 Burridge W P bldg contr
2569 Klauber L M
2604 Bard Luella Mrs
Collins Bessie L
Percival J W
2630 Smithers J E
2639 Duerr H O
2646 Easterbrook C W
2651 Cremer R T

Nutmeg
Olive
Palm

2929 Moringstar O C
2961 White S J Mrs
2965 Vacant

Quince
Redwood

3133 Weinberger Jacob
3147 Vacant
3162 Arnold M H

Spruce

3220 Vacant
3231 Smith L H
3265 Hosmer C M

Thorn

3325 Anderton H S
3333 Anhtony H E
3355 Cole G C
3365 Wing R M Mrs
3372 Bard H B Rev

Upas

3411 Mansfield W H

Walnut av

3501 Jackson Horace
3519 Hoff G F
3520 Herr Mary Mrs
3525 Logan H G
3528 Mack Emma Mrs
3529 Sappington J P
3536 Gavett Jack
3544 Wall Geo
3545 Bradshaw G B
3551 Hubbard W G
3560 Craft Gida Mrs
3567 Calvert N G
3568 Lockwood Edmund
3575 Burnham Marston
3576 Rudolphe Henry
3585 Brown W J
3592 Stafford Jno
3595 Bateman C C

Brookes av

3606 Champion E M Mrs
3619 Vogt K S Mrs
3620 Benbough R C
3629 Cherokee Apartments
Lock V E
Telfer P J
Unzicker E L

Pennsylvania av

3742 Rohrback Eloise Mrs
3743 Williams E P Mrs
3753 Braly Margt Mrs
3755 English R C
3758 De Witz T H
3767 Freeborn W M
3768 Lyons M C Mrs
3775 Coughlin D R
3792 Gaby S F Mrs
Smith L G Mrs
3794 Hobson H H

Robinson av

3817 Steele R P
3821 Edwards G H
3822 Pellman J G
3830 Reed G F
3835 Gonzalez E S
3844 Fraker M E Mrs
3845 Richardson C M

University av

3951 Gospel Hall
3957 Ozick Roy
3962 Lyon J M
3966 Beck R E
3971 Wood E J Mrs
3975 Clifford D S
3981 Patrick Jas

Washington

4007 Vacant
4007½ Rusk H M
4009 Sullivan L E
4011 Stadle W H
4015 Babienco A T
Williams H A
4016 Phibbs H L
4021 Foy Harmon
4022 Duff R E
4025 Weaver A L Mrs
Weaver H A
4027 Vacant
4032 Utt H A
4033 Fisher E F
4036 Darby T S
4042 DuMont C O
4043 Lykins F C
4050 Boicourt Grace L
Goodman Wm
4051 Hom Teung
4060 Warburton P D
4064 Coffield H B
4065 Thornton J A
4069 Kip F F
4071 Hubbard M E
4072 Croskey A C
4079 New W A
4080 Norman S F
4081 Tantillo Jas
4088 Vacant
4089 Root O E
4091 Martin H E
4092 Lynch T J
4093 Vacant
4096 Clavell T E

Lewis

4119 Seiler E H
4129 Flickinger G S
4135 Fenn H C
4137 Bateman J E
4145 West F C

Montecito way

4161 Hayden E J
4167 Citerley W A
4169 Winter Christina
4179 Dittrich C H
4181 Spagnola J A

Arbor dr

3219 Welch W F
4229 Juel E A
4263 Hastings T B
4269 Bissell D L

Dickinson
County Hospital

FRONTERA (Pacific Beach)—North from 1 blk south of 1450 La Playa av

La Playa av

Roosevelt av
Sunset av
Pacific av

FROUD (Ocean Beach)—Northeast from 4600 Point Loma av

Point Loma av
Bermuda av
Pescadero av
Orchard av
Del Mar av
Coronado av
Santa Cruz av
Del Monte av
Narragansett av
Niagara av
Newport av
Santa Monica av
Saratoga av
Cape May av

2055 Casady Carl
2071 Lloyd E E

Brighton av
Long Branch av

2135 Chadwick R G
2145 Linn A W

Muir av

2151 Pinson Z C
2181 Burne Stanley
2185 Tilden C A
2187 Fitch Albt

Voltaire

2237 King Jno

Lotus

2257 Grubbs Sarah E
2261 Ellis J T bldg contr
2271 Edmiston Merrill

Green
Larkspur
Castellar
West Point Loma blvd

FULMAR (Encanto) — East from 2000 60th

G—East from 700 1st, 3 blks south of Broadway

1st

103 Wing Ching
105 Volgt Clarence
128 Vacant
130 Vacant

2d

201 Wilson J W sanitary eng
203 Davis F E blksmth
215 McNeill Geo
221 Bosch Chas
222 Automotive Service Co
auto springs

3d

302 City Auditor and Assessor
City Treasurer and Tax Collector
303 Wilson E P Co printers
305 Abrams E H
S D Theatre News
309 Allen T J civ eng
Hills F M mfrs agt
Star Building Co
Western Advertising Co Inc
315 Pinkston L P lino
317 Chong Guong
320 Henry's Club cigars
336 Helping Hand Store 2d hd gds

4th

401 Blair T P sht mtl wks
408 Jordan H C beverages
410 Wilson J B emp agt
412 Demangus Geo restr
414 Bellevue Hotel
Burcham Jno
416 Nelson Peter barber
418 Meadows W G watchmkr
420 Middleton Jno cigars
422 Rehberg Gus clo clnrs

CERTIFIED PUBLIC ACCOUNTANT

Audits Systems Tax Service

L. S. EVERTS & COMPANY

Telephone Main 2728

727 1st Nat'l Bank Bldg.

1007 5th St. San Diego

STEWART C. KENDALL

GENERAL INSURANCE

309 First National Bank Bldg.

Telephone, Main 3975

JONES-MOORE PAINT HOUSE

N. W. Corner Fifth and A - Main 5123

PAINTS, OILS, VARNISHES, ENAMELS "In the Public Service Since 1912"

MORTGAGE LOANS

COLEMAN MORTGAGE CO.

801-802-803-804 California Bldg.
1122 4th Street

Phone
Franklin 5998

INSURANCE
REAL ESTATE

FRAZEE-KURTZ PAINT & WALL PAPER CO.

San Diego County Distributors
Sherwin-Williams Paints and Varnishes

923 SEVENTH STREET

Phone, Main 3358

MOTOR VEHICLE CLEARING HOUSE

AUTOMOBILE MAILING LISTS

MULTIGRAPHING
MIMEOGRAPHING

203 Bancroft Building

--PHONE--
Franklin 4311

G—Cont
425 Hofmann Fred tents and awnings
428 Barber & Weeman billiards
444 Welcome Hotel
Bradley Geo
5th
527 Meek Jno restr
529 Croy H L shoe repr
558 Vacant
6th
605 McCormick C F expmn
McCormick J F gas sta
631 Ware Saml saw filer
637 Calif Poultry Co
sw cor 7th Pierce Furniture Co
7th
723 Burki Marie Mrs
725 Melchor Ramon
730 Hubbard H M
732 Vacant
733 Vacant
735 Williams Chas clo clnr
744 Coast Electric Co
8th
828 Glenn The fur rms
Johnson A J
Johnson C R Mrs
830 Concordia Apts
Adcock Eug
Anderson O F
Fellows M B Mrs
Hurd H M
Larson Emil
Madden D
Miller S J Mrs
Snadoval Marion
835 Harbs J H printer
Sued-Calif Deutche Zeitung (weekly)
849 Paularena Cleto gro
9th
906 Coto Miguel
Mendez Jno
Wilson W G
914 Markley A T fur rms
Towhill J P
921 Nabarro G
923 Turner M C
930 Hollingsworth A J
931 Moore Jno auto repr
935 Funk H O auto wrecking
938 Funk W M
10th
1009 Pacific Tel & Tel Co (garage)
1010 Huff J H
1025 McBride S H
1029 S D Mcht Plmbs Assn
1035 Somers W H cigar mfr
1036 Richardson Sarah Mrs
1041 Larsen S E gro
1044 Smith Josie
11th
1106 Culp S E
1116 Brooks J B Mrs
1124 Green Fannie Mrs
1125 Keoley Jos
Wallberg Jno
1126 Wynne Hugh
1129 Boniface F L
1131 Vacant
1133 Stout F L
1135 Raymond R T
1137 Vacant
12th
1207 Beach Apartments
Davis Wm
1221 Doty A A
1223 Spears S E Mrs
1227 Phillips A E
1229 Remmen O C
1250 Vacant
13th
1323 Mayer A G
1327 Gregg W L
1330 Roy Susan Mrs
1339 Ellis Mabel Mrs
14th
1401 Klaman Max
1412 Logan J R
rear Carpenter Frank
1420 Oriental
1428 McBride Mat
1430 Machado Dolores Mrs
1431 Vacant
1445 Snedecor S A
1452 Stroehl M C Mrs
1461 Norris F E Mrs
1462 Leadbeatter Chas
Meyer J T
1474 Guenther H V
1478 Voeltzel Danl
1482 Leadbetter Arth
1486 Anderson R O
1494 Romero I G
15th
1510 Webb Addie Mrs
1530 Angulo Victoria Mrs
16th
1617 Hudelson C H
1621 Machadro Rosa Mrs
1627 Ruiz Damon
17th
1718 Clark Edith Mrs
1728 White W E
1732 Birchall Esther Mrs
1742 Sahel Jacob
18th
1819 Vacant
1830 Burnett Carrie Mrs
19th
1936 Moffit W E well driller
1948 Cook L C
20th
2009 Ford S G
2012 Baker M A Mrs
2018 Kelley Christian
2024 Zimmerman E G
2045 Rodenhaus Mary Mrs
21st
2102 Mirasol Apartments
Briggs F N
Brown F C
Cowan J F
Howe Bertha M
Jennings E L
McCoy Chas
Nelson Alice Mrs
Palmer Susetta Mrs
Shannon Leonore
Susong E E
Wood J M
2105 Leif E H
Weston G W
2121 McGlinchy Ralph
2123 De Mateus G M
Matteus Aureliamo
22d
2231 Jones Wm
2236 Pollock E B
2240 Strauss Hugo
2244 Stahl J A
2245 Our Lady of Angels Convent
Sisters of St Joseph
23d
2320 McConville Jno
24th
2402 Nugent E R
2404 Becker Ethel
Becker Walter
2412 Margolis Abr
2414 Gibson Eliz Mrs
2420 Coulthurst Serwin
2426 Palmeter Wm
2428 Sinks S E Mrs
2421 McMullen S P
2430 Laird W T
2433 Trice Jno
2436 Carr G S
2438 Saxer Hans
2439 Altman Jno
2442 Selmser E E
2445 Deselle Audrey Mrs
Jenkins A C
rear Jenkins A C auto repr
2446 Mills A A
2447 Driver D L
2448 Franks G B
2449 Austin Albertine Mrs
2452 Finch F B
2453 Schindler C A
2454 Ulrich Alf
2456 Booher Leroy
2460 Swingle O H
2462 Carr J L
2464 Halverson Thos
Learned H C
2465 Mackie Eliz Mrs
McRuer J L
2466 Jones Alice Mrs
rear Vacant
2474 Lynch Geo
2475 Root F A Mrs
2476 Vacant
2483 Paez E D
2488 Locke J B
McAssey Walter
2942 Boucher Danl
25th
2503 Myers Jos
Perkiss Jno
2509 Bennett J A
2515 Bennett J R
2519a Morris W E
2519b Sagely G R
2519c Cook G F
2519d Kimenker D J
2520 Gunn R P
Haslam F W
2526 Asbury V D
Simpson J A
2534 Maddox S H
Quon S B
2548 Tipsword G E
2550 Kuntzman C R
2560 Jones M E Mrs
2568 Guadagnini Adele Mrs
2578 McMahan J G
Rowen E M
26th
2611 Thompson Bird Mrs
2621 Shore M K Mrs
2643 MacGregor Danl
2647 Smith J P
2648 Cesena Ildorlf
2655 Arneberg Robt
2694 Quon Ray
Wing Quon
27th
2725 Vacant
2736 Conover Violet Mrs
28th
2844 Day Nellie Mrs
2847 Maydole W L
2848 Mason J K
29th
2914 Waldon G L
2919 Favro Ferdinand
2944 Nichols C E
2950 Brown R C
30th
3005 Lewis Sarah Mrs gas sta
3009 Lewis Sarah Mrs gro
3021 Williams Chas real est
3035 Vacant
31st
3112 Hazelton Vidah
Palmer E C Mrs real est
Palmer H R bldg contr
3122 Jones Bert
3127 Uriarte J C
3130 Potts L E Mrs
3136 Dillon T F
rear Elliott J B
3145 Derl Jno
3153 Derr Alex
3157 Blomberg A C Mrs
3167 Wire F A
3172 Ryan Jas

SHALLENBERGER & McCAGG
INSURANCE AND SURETY BONDS
312 Commonwealth Bldg.
Phone, Main 8217

PLUMBING - HEATING - REPAIRING
REED BROS. CO.
Main 9775
727 Seventh St. San Diego

32d
3225 Bemis J J junk
33d
34th
35th
36th

G (West)—West from 700 1st, 3 blks south of Broadway
1st
Front
225 Cairo Rafael
229 Gamboa Carlo
233 Roiz Enrique
237 Vacant
240 Pearse G M gas sta
Union
301 City Skating Rink
335 Boulevard Express
Lower California Transportation Co
State
407 Vacant
409-11 Cambria Spring Co
425 Chavez Francisco
431 Bennington J E Mrs
437 Fuller Martha Mrs
439 Grant Alex
Columbia
India
Kettner blvd
708 Bailey W J Co bldg material
750 Moulding Supply Co
California
845 Moorstein Louis whol furn
Atlantic
ft of Spreckels Bros Coml Co wharf

GAINES (Old Town)—Northeast from 3100 Davis
Davis
Midway dr
3420 Ehring M J
Buell
Anderson
Kurtz
Hancock
Moore
Jefferson
Congress
San Diego av
Calhoun
Juan
Sunset blvd
4221 Hernandez Jesus
4231 Sandoval Cruz
4239 Vacant
Whitman
San Diego River
4325 Castro Pedro
4327 Flores Encarnacion
Allen
Custer
4410 Saunders G F
Morena blvd
Cherry
Napa
5371 Bobbio Peter
Auburn
City Isolation Hospital
Benicia
Colusa
Donahue
Eureka
.5702 Cogle Wm
Fresno
Goshen

GALVESTON (Morena)—North from 4450 Gardena av
Ashton
Orten
Napier
Milton
Lister
Kane
Jellett
Ingulf
Gesner
Field
Edison

GAMMA—East from 1600 S 38th
3621 Beers H S
3820 Duarte Manuel
3864 Marsh H A
3877 Wickers S M
3886 Vacant
3893 Winker Rosalie Mrs
S 39th
3909 Crownover C R
3915 Johnson Andreas
3924 Beltram Fred
3934 Larisey J V
3936 Warfield M A
3946 Leftwich C M
3951 Winters E H
3956 Atall Oscar
3974 Hopkins Harry
3986 Kristjanson Sumarlidi
3996 Thorkelson Neil
S 40th
4001 Vacant
4007 Homan Odie
4025 Harder Marce
4041 Fee Z W Mrs
4096 Vacant
S 41st
4105 Merritt W E
4114 Peterson G R
4119 Rogers W H
4154 Riley Jos
4170 Wade O E

GARDENA AV (Morena)—East From 2600 Frankfort
Frankfort
se cor Goodnight Harry
Temple
Galveston
4409 Chase A H
Bervy
Illion
Margin
4600 Gale M C
4617 Rogers C W
4659 Fleischer P J
4660 Prauschke Henry
Center way
4705 Higginbotham H S
4724 Vacant
4727 Fuller H W poultry breeder
4730 Mollenido Ramon
4764 Fuller R G poultry breeder

GARFIELD AV—South from 1 blk north of Logan av, 1 east of S 47th

GARNET (Pacific Beach)—East from 4500 Ocean blvd
600 Nettleship Co real est
Ocean blvd
701 Bircher B R restr
726 Taylor Earl real est
Allison
860 Bishop F J
Thompson Eliza
864 Williams G F
876 Simmons E G Mrs
Bayard
972 Vacant
974 McCaulley J A plmbr
975 Walsh E A & Co real est
976 Pacific Beach Hardware Co
977 Vacant
978 Vacant
980 Dunaway S W drugs
Cass
1002 Sunset Super Service
1003 Patrick & Lyngholm restr
1011 Folsom Bros real est
1013 Bollins A B Mrs
1020 Vacant
1038 Caccamo Anthony
1078 Owen H L
Dawes
1106 McNutt Hiram gas sta
Rader E S
1121 Pacific Beach Lumber Co
Everts
1202 Murphy Rose Mrs
Murphy W E
Pacific Beach Laundry
Fanuel
1365 Vacant
Gresham
1425 Gott F E
1440 Pletcher C C real est
1471 Hawkins C L
McAllister T F
Haines
1503 Fierros J C
1504 Briggs L D
1506 McCusker Martha Mrs
1526 Fellman Frank
1551 Eldridge P C
1580 Mattey Sigmund garage
Ingraham
1637 Gist H A
1645 Vacant
1655 Standley W E
Jewell
1701 Ravenscroft R W
1741 Saville Henry
Kendall
1850 San Diego Army and Navy Academy
1851 Zuck A A curios
1869 Graham Robt printer
1873 Vacant
1875 Newton W E barber
Sherrill Virginia E beauty parlor
1876 Davis J L
1879 Wheel The confy
1880 Davis J L
Nettleship-Tye Co real est
Lamont
1905 Whalen M S restr
1909 Pacific Tel & Tel Co
1965 Peterson S W
Morrell
2032 Barnes Alpha
2054 Brooks G W real est
2074 Ruiz A M
Noyes
2108 Atzenhoffer T D
Trumble S A
2112 Gardiner H C
2124 Lehner P B
2146 Russell E G
2176 Gray A B
Olney
2202 Lowry F B Mrs
2216 Gamble C J riding academy
2237 Kiser A E
2238 Harris Mariette Mrs
2274 Schwyhart C E
Pendleton
Grand av

GARRISON (Roseville)—Northwest from 1 blk south of 1450 Rosecrans
Scott
Rosecrans
3020 Romero A G
3028 Brannon J C
3038 Andrade Fred
Locust
3130 Dixon A E

WM. DARBY CO.
Wholesale and Retail
BUILDING MATERIAL

Brick, Tile, Sewer Pipe, Drain Tile
Bear and Riverside Portland Cement
Arden Red Top Plaster
Lump and Hydrated Lime
Pioneer Roofing and Paper
Asphaltum
Plastite Water-Proof CEMENT
CALIFORNIA STUCCO Interior and Exterior

Telephone, Main 0192
204 Sixth and 536 L

ROLANDO
"Where You will Love to Live"

BETWEEN
UNIVERSITY
AND
EL CAJON
AVENUES
EAST OF
EUCLID AVE.

OFFICE
1165 5th St.
PHONE
Franklin 1341

W. E. KIER CONSTRUCTION CO.
GENERAL CONTRACTORS
SAN DIEGO - CALIFORNIA
813-14 First National Bank Building
Telephone Main 2427

GREENWOOD MEMORIAL PARK FORTIETH AND IMPERIAL AVE. TELEPHONE, MAIN 0477
(SAN DIEGO'S PERPETUAL CARE CEMETERY) OPERATED BY GREENWOOD CEMETERY ASSOCIATION
CEMETERY - COMMUNITY MAUSOLEUM - CREMATORY - COLUMBARIUM

KLICKA LUMBER COMPANY
LUMBER AND BUILDING MATERIAL
Thirtieth and University
TELEPHONE Hillcrest 1000

A. B. C. TRUCK CO.
International Express
Everything in Line of Moving, Packing, Storing and Shipping
Local or Foreign
400 West F St.
Main 7332
Customs Broker in Connection

GARRISON—Cont
3136 Cruz A D
3146 Fernandes Joaquin
Evergreen
Willow
Plum
Clove
Block
Fenelon
Goethe

GATES (Roseville)—East from Pescadero 1 south of Chatsworth blvd

GAVIOTA Ocean Beach) — Northwest from 2800 Poinsetia dr
Poinsettia dr
Warrington
Worden
Wells
Loleta

GENEVA AV (Encanto)—East from 1100 Elwood 1 north of Hilltop dr
Elwood
Winston dr
5301 McBride Jerome poultry
Hanover
Derby
Beverly

GENTER (La Jolla)—East from 7250 La Jolla blvd
La Jolla blvd
530 Dill J E
Electric av
601 Lindsey C W
603 De Lane G M
605 Vista Court
Brown J M
607 Watts M M
609 Vacant
627 Carlton C C
641 Kennedy H E
Draper av
703 Thamer Owen
Eads av
825 Asp P J
Fay av
Girard av begins
1004 Vigar H C

GEORGE AV (N S D)—Southeast from 1200 Phoenix
Phoenix
Goldfield
Nettie
Lieta
Memphis

GEORGIA (University Heights)—North from 1900 E Upas
Upas
Myrtle av
3503 Vacant
3505 Vacant
3507 Vacant
3509 Vacant
3515 Vacant
3517 Vacant
3519 Vacant
3521 Vacant
3524 Lake A H
3526 Scott W G
3527 Vacant
3529 Vacant
3531 Vacant
3532 Lucas E S
3533 Casady S R
3534 Greene F L
3535 Nickerson W A
3537 Pravtiz Florence Mrs
3540 Martinez Marcos
3543 Worthington J M Mrs
3545 Weitzen Fred
3548 Vacant
3554 Bender M H
3555 Baker J S
3603 Johnson H C
3604 Davis C W
3611 Hudson Florence
3612 Seaman Uria
3614 Anderson J S Mrs
Henton E A Mrs
3615 Burgess C C
3623 Boyd D A
Saye M E Mrs
Van Reed L A
3630 Darling Robt
3631 Burgun Bertha Mrs
Martin F H
3634 Boucherie F F
3639 Odom J S
3641 Mingos L G
3646 Pearson Alex
3647 Keye J D
Cypress
Florida ct
3664 Hutton Lute
3674 Affleck E C Mrs
3680 Tombaugh E S Mrs
3682 McGreen W T
Tombaugh R W
3686 Saltau Anna
3696 Reilly J C
3698 Thomas E D
Georgia ct
3706 Vaughn A M Mrs
3708 Clinton E M Mrs
3720 Novak Jno
3725 Goodwin E P
Safford C V Mrs
Robinson av
3764 Cordtz A L
3767 Howe R N
3779 Vandeventer Marie S
3782 Doran C A Mrs
3784 Davis M C
3792 Van Dreden E F
3798 Crofton R A
3802 Freudenberg Irma Mrs
3803 Carmelite Monastery
Sisters of Carmelite
3810 Earnhart T N
3811 Wald R H
3815 Broach F T
Broch Frank
3819 Bolton F R
3820 Dunham H C
3829 Vacant
3837 Sunderland Della
3845 Reisbach G B
University av
3900 Lamb J C
3903 Valentien A M Mrs
3919 Berners A K
3921 Staaks Amelia Mrs
3924 Vetter A H
3924½ Northey J H
3925 Scofield Gertrude Mrs
3928 Maupin Grace nurse
3929 Vacant
3930 Monds F M
3932 Van Horn W H
3935 Casady A E bldg contr
3936 Bonnifield F A
3943 Davidson J E
3946 Milner C A
rear Brown C A
3948 Ward H A
3951 Holberg E J
3961 Lunny K C Mrs
3965 Meltzer E A bldg contr
3966 Thomson W A
Whitt O Z
rear Simpson Wm
3968 Haag R R
3971 Vacant
3973 Vacant
3979 Heldring J H Mrs
3980 Winship G B
3983 Kenaston Edith
3984 Eilerman Eliz Mrs
3985 Carr J F
3987 Felton D E
3991 Butler E C Mrs
3993 Smith L E
3995 Meltzer G V
3996 Dames Frank
Lincoln av
4002 Tompkins C L
4009 Meyer Frank
4012 Michael L F
rear Parker C A Mrs
4020 Fell A L
4030 Robinson R F
rear Bohme W E
4031 Miller W F
4038 Hickory W I
rear Clifford Ruth G
4039 Wilsie W E
4043 Houlston Wm
4044 Morris Harriet N
4045 Truitt G W
4049 Houser R G Mrs
Peterson C D
rear Gundry L F
4054 Orvis O D jr
4062 Graham Kathleen Mrs
4063 Paulson L B
West R M
4065 Heald W P
4072 White W M
4075 Paxton P H
4080 Johnson O J
rear Clarke J M
4081 Rodig R R
4084 White Mary S
4085 Christian P V
4086 Connell Margt Mrs
Polk av
4104 Walton A R Mrs
4114 Chamberlin C M
4117 Georgia Apartments
Bower B H
Hossie C A
Jensen Martin
Latta W A
McMaster Margt Mrs
Nichols F M
Proud R R
Purkey O F
Randall Lee
Snodgrass K C
Vier Harold
4118 Shoemaker J E
4124 Zieman H J
4127 Reed Thos
4128 Roseman W E
4129 Vacant
rear Deck Frank
Herbeck P W
4130 Banks Anna M
4132 Burton L R
4136 Ham M K Mrs
4141 Eyles H E
4143 Marshall M E Mrs
4144 Dempsey Wm
4145 Nute E E Mrs
4146 Beckner G M
4148 Ham R S
4153 Bristol Wesley
4155 Beaver H H
4156 Way C S
4157 Kruetz F A
4165 Vacant
rear Cozens C B
4168 Turner Nellie
4171 Martin R E
rear Zimmerman F A Mrs
4174 Castle F C
4177 Snow M L
4179 Arnold E E
4180 Ford Ellen Mrs
Newcomb A L Mrs
Swan Michl

WM. KONRAD HARDWARE CO.
BUILDERS' HARDWARE
Hay and Grain, Fuel and Feed, Building Materials
PAINTS - ROOFING
Royal Electric Cleaners and Whirlpool Washing Machines
4327 UNIVERSITY AVENUE, EAST SAN DIEGO
TELEPHONE HILLCREST 2584

SCHUMANN-HEINK & CO. Inc.
"An Investment House of Complete Service"
FOURTH FLOOR COMMONWEALTH BLDG. TEL., MAIN 7137

4181 Yamaoka Jho Mrs
4183 Vacant
4185 Vacant
4188 Thompson W T
4193 Dietz P R
Howard av
4204 Dean Ruth Mrs
4220 Chamberlain S S
4222 Ormsby S B
4225 Rouse B B
4226 Vesock M F
4227 Perron A S
rear Cihlar B W
4235 Thorsborg S C
4237 Ordway Edw
4239 Watson J A
4241 Ragsdale H L
4245 Hollenbeck Floyd
4243 La France Louis
4245 Hollenbeck Floyd
4247 Powers T L
4249 Morken Gladys
El Cajon av
4328 Mitchell J R
4330 McCoy W R
rear Booth Frances E
4340 Knudson Esmer
4343 Hammond G A
Wiedenhoff Katie Mrs
4344 Slocum M A Mrs
4354 Hamecher Jos
4360 Frank Sol
4368 Mills C D
4371 Wadleigh C B real est
4374 Donaldson R S
4375 Davis S C
4378 Vavlon Court
Ballard A W
4380 Alderson I G
4382 Mackie Marie Mrs
4384 Britton C E
4385 Ables C N
4393 Petit Jane Mrs
Meade av
4402 Davidson E L Mrs
4405 Hemenway E E
4407 Chandler Claude
4412 Smith G C
4416 Edwards Myra E
4417 Hall G S
Mission av
4458 Benner Y D
4460 Ross D C
Taylor F J
4470 Johnson W N
4472 Boughton B A
4474 Montijo Milton
4482 Drury E S
Herbert Helen B nurse
Hebert R F
McMurray Eliz Mrs
Maxwell R B
Thompson Geo
Yost C E
Monroe av
4503 Biddle E C
4508 Buckles L H
4512 Lowry J W
4513 Maltpress E A
4520 Lane H W
4521 Carpenter Alford
4531 Grass G I
4533 Brewster R O
4534 Burr W S
4537 Rhodimer E E Mrs
rear Norton D R
4540 Hunt M L Mrs
4545 Byerly B B
4548 Nelson H G
4549 Fanning J J
4552 MacRae F J Mrs
4553 Mitchell Grace M
4560 Batchelder R C jr
Strong H M
4562 Peterson Oscar
4563 Van Horne F W
4567 Hartzell D A
4570 Vacant
4573 Frazier Wm
4575 Lee J C
4576 Divoort E C
4581 Donnelly M H
4585 Crandall C H
4593 Dawson Boyd
4594 Sandrock W C
Madison av
4608 Dussing G P
4611 Jenkins J A
Schrader Adolph
4614 McPherson Mina Mrs
4622 Shea J F
4628 Henderson Callie Mrs
4632 Eversole E E
4633 Fellows P H
4635 Kopplin P G
4637 Miller W B
4639 Jensen N C
4645 Martin D B
4649 Keep J P
4651 Levings Walter
4653 Merrill R D
4655 Allen B H
4656 Carlson J F
4657 Rosamond Court
Kurfurst J C
4657½ Vacant
4659 Keefer Don
4661 Lemmer W J
4663 Hull Hattie Mrs
4670 Johnston J S
4671 Whitaker Clarence
4673 Barrett L M
Mowton C C
Adams av

GEORGIA CT—East from 3700 Georgia
1915 Lyon L C Mrs
LyonLindia Mrs
1917 Staley C S
1921 Smale S A Mrs
1922 Palm F E
1923 Vacant
1925 Vacat

GERTRUDE (N S D)—North from 1 blk east of 2200 Morena blvd
4621 Pierce E W
4644 Oakey Henry
4650 Monleon Thos
4665 Minor U S

GESNER (Morena)—East from 3600 Morena blvd
Morena blvd
Baltimore
Chicago
Denver
Erie
Frankfort
Galveston
Hartford
Ilion
4602 Hansen Chris

GIBSON (Encanto)—Northeast from 1400 Hilger
1383 Depew S E
1444 Harris A W
1581 Vopel Henry

GILBERT DR (E S D)—East from 1 blk north of 5400 El Cajon av

GILLETTE—East from 101 34th, 1 blk south of Imperial av
Francis
35th
3528 Tucker Saml
Pardee
36th

GILLMORE AV—East from S 36th, 2 south of Imperial av
3604 Pierce D S

GIRARD AV (La Jolla)—North from 1000 Genter, 5 blks east of 7250 La Jolla blvd
6477 Evans W A
Genter
7302 Norcross S T
7330 Garty Frank
7336 Vacant
7427 Bain Wm
7429 Bennett A W
7437 Shaw J W
7440 Molyneux Jas
7449 Butler B H
7451 Jordan W T
7475 Williams O E
La Jolla Elementery School
Pearl
7521 Vacant
7531½ Griffin Truman
7540 Vacant
7544 Holston W G
7590 Spreckels Commercial Co lmbr
Ravina
7623 Vacant
7624 Carlton E V
Giles E C
Wilson R E
7636 Mason C T jr
7639 Tomlinson Bruce
7643 Crosby C E
7644 Vacant
7652 Braderic Steph
7659 Runciman A E
7668 Thurmond Ethelin
7678 Fleet Geo
Kline
7703 Vacant
7704 Thompson Peter
7712 Moore A C
7713 Mesny Jos Rev
Our Lady Star of the Sea Church
7716 McFadden Frank
7732 Barnes G M
7733 De Bose Henrietta Mrs
7743 Gildea E G lndy
7745 Hopkins Anna drsmkr
7746 Armstrong E E
7755 Laswell C J
7764 Parker W R
7768 Baker F O
Cayott J F
Martin H R
Walters Fred
Silverado
7805 Pacific Garage
7809 Pratt C W tires
Tomlinson Steele auto livery
7810 Ferguson-Iller Inc dry gds
7812 Perry F H paints
7814 Braderic Steph restr
7816 Redding E L stationer
7818 Brewer E L real est
7824 La Jolla Post Office
7826 Barnes & Calloway gro
7828½ Smith S J dentist
7830 Doctor Jas fruits
Metzger & Miller meats
7834 La Jolla Furniture Store
Pierce A D
7835 American Railway Express Co
7839 Betts Arth tailor
Robertson & Rannells feed and fuel
7840 La Jolla Hardware Co
Richards Kath E beauty parlor
7851 Rohde Erling plmor
7856 Hayman Frank
Messinger A A

C. W. FORREST
DISTRIBUTOR FOR
John W. Masury & Son
PAINTS and VARNISHES
Interior Decorating and Painting
CONTRACTOR
Wall Paper and Paper Hanging
Fresco Work
3900 Fourth St.
Telephone Hillcrest 1454

"MOVED BY HECK"
PACKING
SHIPPING
STORAGE
BAGGAGE
EXPERT PIANO MOVERS
Heck Transfer & Storage
Main Office
1110 Broadway
Main 4826
Warehouse—
1031 14th Street

AVELDSON INSURANCE AGENCY
A POLICY FOR EVERY HAZARD
543 Spreckels Building -- 121 Broadway
Phone, Franklin 5213

IF IT'S INSURANCE "Remember Gist"
GILMAN A. GIST AGENCY
"Insures Everything Against Anything"
Phone, Franklin 5546 444 Spreckels Bldg., 121 Broadway

Beacon Hill Nursery
OSBORN G. AUSTIN
Proprietor
GENERAL NURSERYMAN AND LANDSCAPE ARCHITECT
Member California Nurserymen's Association
California Avocado Ass'n
Grower to the Trade--
Wholesale and Retail
FRUIT TREES
OF ALL VARIETIES
NURSERIES--
16th, cor. Highland
National City
and at Encanto

PIONEER TYPESETTING COMPANY
LINOTYPE MONOTYPE
COMPOSITION
859 Second St.

GIRARD AV—Cont
7858 Conway Jane F art gds
Dickson Pauline real est
Post F S
7860 Burgar O E jwlr
Rolfe J Le B optom
7862 Little Shop The womens wear
7868 Fay F A baker
Robbins A F
7870 McCartney G A real est
7872 Gafner W F meats
Safeway Stores gro
Solomon L G fruits
7875 Learner J L tailor
7877 Granada Theatre
7879 Davis R V Mrs Confy
First Trust & Savings Bank
7880 Berenson S W shoes
7882 Humpty Dumpty gro
7884 Kimoshito S fruits
Kino S fruits
7886 Stephenson Irene Mrs
7888 Giamini Anna Mrs restr
Wall
ne cor La Jolla Public Library
7906½ Arcrade Building
Tetley A R confy
7910 Fuelscher D & Son gro
Patz I M meats
7912 Murray Drug Co
7915 Eastman W R phys
Parker T A phys
7920 Mehas Alex restr
7921 Zimmerman R F plmbr
7925 McCan C W bicycles
7927 Western Union Telegraph Co
7929 Vacant
7931 Tebbetts A M beauty parlor
7939 Sanchez Wm men's furngs
Prospect
8008 Vacant
8045 Vacant
8039 Vacant
8047 Ford A L Mrs
Coast blvd

GLADIOLA (Pacific Beach)—East from Pendleton, 2 north of 2300 Beryl

GLEN RD— (Encanto)—North from 5500 Kenwood

GLENDALE AV—North from 2550 F to Broadway
812 Perry W T
822 McCormick Edw
826 Thayer E F
827 Marshall Jno
835 Yenrick Noah
836 Gartner L W
841 Bailey Vera
842 Skinner Saml
845 Davidson J C
E
912 Nosler A M
925 Eastman Goldie Mrs
927 Beckstrom Andw
Broadway

GLENFIELD—(E S D)—Southeast from 4300 Manzanita dr
3148 Sorenson A M
3152 Vacant
3154 Vanderpool Louis

GLENWOOD—(Pacific Beach) East from 4250 Dalton

GLENWOOD DR—West from 3570 Union
1500 Bishop J A nurse
Campbell W W
Hanna R C
1502 Fuller S W
1504 Vacant
1506 Ryan J R
State
1602 Vacant
1610 Toms T B
1616 Daly J G
1624 Vacant
1630 Benner C A
Terry C P
1633 Likes J E
1712 Vacant
1716 Vacant
1720 Vacant
1720½ Vacant
1722 Vacant
1722½ Bull F G
1724 Vacant
1724½ Vacant
India

GLOBE—(N S D)—North from 1 blk south of 3500 Bisbee

GLORIA—South from Franklin av bet S 48th and S 49th

GOLDEN GATE DR—(Mission Cliffs)—East from 700 Madison av
Massachusetts
Rhode Island
New York
1111 Pfanstiel J G
Delaware
1202 Blondin A M Mrs
1205 Hall F E
Harvey dr
Maryland
1433 Wilson S A Mrs
Cleveland av
1529 Stevers I L Mrs
1538 Vacant
Campus av

GOLDEN PARK AV — (La Playa) North from 1 blk south of 3300 Lucinda
720 Shropshire W B
945 Morton E K

GOLDFIELD—(N S D)—Northeast from 400 Georgia av
George av
Spencer av
Marion av
Jennie av
Michigan av
Margaret av
Anna av
Isabel av
De La Hunt av
Ellen
Bisbee
Tempe
Naples

GOLDFINCH—North from 3050 Horton av
Redwood
Spruce
Thorn
Fairfield dr
Upas
3437 Hartley E B
3447 Stevenson H R
3451 Meyers J H
3457 Loeber H L
Walnut av
Brookes av
Pennsylvania av
3748 Maack Kate Mrs
3752 Martin Eug
3760 Weitekamp A H
3768 Sikes C P
3769 Dorr G H
3775 Wright A F H
3776 Vacant
3781 Marvin F L
3784 Walton E A
3792 Kipp V S
3795 Waidmann M A Mrs
Bush
3801 Mentle E L Mrs
3809 Torrey A C
3817 Sheldon Benj
3820 Wright Leonard
3825 Schoettler H J
3828 Ross J O
3831 Smith J A
3834 Millon J P
3837 Sprinkle C G
Ward C D
3838 Bair E H
3842 Sutherland E R Mrs
3874 Fire Station No 8
3901 Hill Alonzo
3904 Christian M E Mrs
Haden J F
3907 Needham H P
3910 Hall S A Mrs
3911 Enholm Christopher
3920 McKay J R
3921 Thomas A E
3933 Maher E T
3934 Ash Luella Mrs
Joerndt M M
3936 Cash Lilly M
Douglass
3951 Tichy F S
3952 Parse L R Mrs
3962 La Tour Apartments
Bernhart Peter
Bissett Harry
Blodgett F C
Bowers E K
Elwood Robt
Gallagher S T Mrs
Irwin M R
La Tour Kath Mrs
Nolan P A
Smith Roscoe
Williams E E Mrs
3965 English G A
3967 Weitz F W
3970 Goldfinch Apartments
Bottles G N Mrs
Christinsen A B Mrs
Garrett H S
Horning J C
McNatt C J
Mills Frank
Robbins S E Mrs
Smith C J
Switzer J N
Thompson C G
3971 Jones C A
3975 Nagle D B
3977 Egolf Iliene Mrs clo clnrs
3981 Wlodarsky Felix barber
3983 Vacant
3987 Henseleit Frieda Mrs
Reichardt E C
Washington
4005 Hobby P C Mrs
4007 Finch E S
4011 Evans T M
4012 Chitwood J R
4019 Holmstrom A W Mrs
4020 Dick J A
4027 Hanks G A
4030 Smith F J
4031 Neill H W
4035 Harshaw O W
4038 Morgan Aline
4046 Ramage N O
Ft Stockton dr
4053 Boulay O W
4054 Markham K S
4061 Savage C C
4062 Coulter C H
4068 Meachum M J
4069 Beale M W
4070 Denniss A F

PIERSALL
ESTABLISHED 1911
REAL ESTATE
BEACH PROPERTIES
FIRE INSURANCE
Phone, Bayview 0039
LOMA HOTEL BLDG.
2217-2225 ABBOTT ST.
OCEAN BEACH. CALIF.

Maytag Washers
Hoover Cleaners
Simplex Ironers
Electric Ranges
Sewing Machines
WIRING LIGHTING FIXTURES MOTORS
Southern Electrical Co
3rd and "E" Franklin 1375

4077 Mitchell P F
4080 Meachum E G
4085 Carrier M E Mrs
4086 Porter Bruce
4095 St Clair A L
4096 Helland Erick
Lewis
Montecito way
Arbor dr
Hunter
Barr av
4320 Taylor F O
4363 Burt R R

GOLDSMITH—(Loma Portal)—Northeast from 2750 Rosecrans
Rosecrans
3009 Andrews M C Mrs
3017 Welton W R
3020 Knight C W
3028 Robbins A R
3031 Goodall Edw
3036 Harness M L Mrs
3044 Peterson H H
3045 Stose C W
Locust
3113 Blossom G W
3120 Giraud P A
3126 Herzinger E G
3136 Jorgenson Hans
3143 Sommer R G Mrs
Evergreen
3203 Oglesby Chas
3204 Vaca n t
3217 Bloedt Arnold
3220 Cook G C Mrs
3238 Anderson F Mc G Mrs
3252 Simpson A F Mrs
Willow
3319 Bach R E
3335 Sinclair Margt Mrs
3353 Forward C H
Chatsworth blvd

GOSHEN—(N S D)—North from 2 blks south of 5800 Gaines
Yuma
Gaines
Riley
Lauretta
Florentia
Ruby

GRANADA AV — North from 2850 A
1306 Dalzell H M
1319 Watson J A
1320 Cloud E B
1322 Greason A M Mrs
1325 McCown W H
1331 Fisher Edwin
Williams C E
1336 Lindestrom Alice C
1344 Bledsoe H R
1345 Pearson N O Mrs
1346 Maguire T F J
1355 Pharis M R
1360 Puterbaugh A C Mrs
Ash
1406 Stout C K
1411 Fay M E
1419 Mills L B
1420 Parker G S
1435 Busenburg E O
1444 Downer E E Mrs
1445 Hanck B A
Power H E
Beech
1514 Lasher Louis
1517 Winsby C A
1522 Hoffman Apolona Mrs
1527 Mitchell Carrie Mrs
1528 Quayle Edw
1538 Kelly Maude L
1541 Bicknell W H
1544 Blade I P
1547 Campbell E L Mrs
Cedar
1612 Vacant
1612a Goshen M M Mrs
1620 Lehmkuhl C J
Masterson Jas
O'Connor S J Mrs
1621 Conklin I E Mrs
1629 Patten F L
Patten L G
1630 Constantine P A
1636 Fried Wilma Mrs
1638 Vacant
1640 Van Wigen Nicholas
1644 Tourigny L E
1645 Flenner Abram
Parker L B Mrs
Date
1712 Haymaker Margt Mrs
1722 Yoakum W H
1723 Sadler C R
Woodberry H E Mrs
1728 Fulkerson E W
1732 Smith F J
1735 Trelease A H
1740 Kuykendall D S
1744 Shelburn Edw
1745 Shea Frank
1747 Vacant
Elm
1811 Smith C J
1820 Cavell L B Mrs
1829 Marvin C H
1832 Lane E L Mrs
1835 Marchant W L
1845 MacGinnis F G
1846 Vacant
Fir
1903 Vacant
1907 Vacant
1911 Papingau D A
1914 Kelly M J
1919 Powell G E
1922 Mosley A G
1929 Johnson Ida S
1930 Rehbach Theresa Mrs
1938 Moore N H
1944 Le Shure L C
Grape
2021 Wankowski Victor
2022 Anderson V E
2044 Safranek V F
Vanek Milo
Hawthorne
Ivy
Juniper
Not open to Nutmeg
Nutmeg
2708 Milligan J R
2710 Sensor G S
2712 Jones E P
2719 Vacant
rear Hite Monte
2728 Yeager M W
2735 Smith C A jr
2740 Kruse Theresa E
2745 Booth C C
2749 Angell Edw
2802 Leidigh Ellen R nurse
Leidigh L E Mrs
2807 Bence C E
2808 Lay Ernest
2815 Ditmar J L
2816 Page C N
2823 Staley W S
2824 Moore C F
2831 Vacant
2832 Kenyon A B
2839 Vander Veer J L
Palm
2904 McLean R R
2911 Johnson Barney
2911 Johnson Barney
2912 Boardman W P
2919 Bixby Maynard
2920 Buerkle J G
2928 Hollingshead Edith M
2929 Johnson Fred
2936 Martin W H
2937 Moreland C W bldg contr
2945 Koller H F
2946 Whitesel J F
3003 Thompson J H
3004 Thompson E E
3011 Fogel Murray
3012 Miller J C
3017 Hindman R S
3019 Hartzell S M
3020 Nelson C E
3027 Succetti F M
3033 Corner C L
3033 Durflinger L C Mrs
3036 Vickers L O
3044 Rose Herbt
3045 Donnelly M H
Redwood
3120 Porter T A bldg contr
3123 Porter Gertrude
3127 Fagg F D
3130 Moody H L
3136 Look E M Mrs
3141 Morton Eugenia Mrs
3144 Geier R M
3152 Geier W M
Spruce
3209 Trask G C
3214 Miller J Franklin
3215 Whiting R D
3218 Murphy J F
3225 Donahue W J
3227 Titus J H
3235 Abrams I H
Searle C R
3238 Jackson R A
3248 Hersog F E Mrs
Thorn
3302 Pribnow J F
3311 Savage L A
3312 Griffith J K
Sacks K P
3321 Holloway M S
3322 Fjerestad J C
3328 Bernard H D
3329 Smalley J L
3335 Berg O I
Johnson P S
3336 Paine M A Mrs
3342 Vacant
3343 Whitney C J
3344 Walwick A A Mrs
3353 Whitmer N A Mrs
3354 Schneider E H pntr
3361 Ackley J F
3362 Chase R L
3367 Ford A G Mrs
3370 Colt A P Mrs
3373 Miller Lydia Mrs
3380 Gans G W
3383 Blessing J A
3385 Kuehmsted H A
3388 Ward Paul
3393 Weiss Louise Mrs
3396 Herbert J O
Upas
3401 Bryans E F bldg contr
3406 Loefflers Saml
3410 Richison Earl
3420 Harney E N Mrs
Urquhart Jas
3421 Vacant
3427 Richardson J H
3430 Fintzelberg T M
3434 Russell B J
3437 Brown C L
3443 McFadin E H
3444 Damarus E R
Myrtle av
3504 Best W C
3511 McChristy W D
3512 Morgan J M
3520 Blake R W
3521 Harper P T
3529 Campbell C J

RAYMUND V. MORRIS, Inc.
HUDSON AND ESSEX
FRONT and B
Phone, Main 6161

FENCING
MISSION ORNAMENTAL IRON & WIRE WORKS
AL. NELSON, Prop.
1785 Logan Av.
PHONE
Main 6595

Since 1886
San Diego's Leading
Men's and Boys'
Outfitters
"LION" CLOTHING CO.
Southeast Corner Fifth and "E"
Where You Always
Pay Less for Clothing
Furnishings and Shoes
of Quality

Los Angeles
San Francisco
Oakland

HUNTER, DULIN & CO.

Pasadena
Santa Monica
Hollywood

GOVERNMENT, MUNICIPAL AND CORPORATION BONDS
Fourth Floor, First National Bank Building — Phone, Franklin 2174

D. E. THOMPSON LUMBER COMPANY
EVERYTHING IN BUILDING MATERIAL
PHONES HILLCREST 7112 —AND— 7113
SERVICE QUALITY
UNIVERSITY —AT— Thirty-Fifth
SAN DIEGO

PURE MILK DAIRY CO.
Manufacturers and Distributors of
Purity Dairy Products
Cottage Cheese
Ice Cream
Butter
Cream, Milk
Buttermilk
12th & K Sts.
Phone Main 9111
Butter & Egg Dept. 701 Fifth Street Main 0411

GRANADA AV—Cont
3530 Nachbaur Frank
3537 Jaggers W T
3540 Pharse H A
3545 Burnett Ella Mrs
3548 Lykins C G
Capps
3554 Naylor F B
3560 Martin H B
3561 Montgomery Wallace
3569 Dowd J E
3570 Pierce Mary L
Pierce Nellie M osteo
3575 Baumstark C A
3576 O'Neill J S
3583 Sharp C B Mrs
3584 Stanley F M
3592 Riddell G X
3595 Vacant
Dwight
3604 Greene J V
3612 Martin Richd
3613 Peck J A
3620 Berkey S M Mrs
3621 Deitzers R O
3622 Wahl Gus
3629 MacPherson Nellie Mrs
3635 Fox Ernest
3645 Brothers W F
3646 Monett Celestino
Landis
3704 Bennett A H
3705 Jones W F
Lytle C H
3711 Vacant
3712 Talbot R B
3721 Vacant
3722 Bjarnason Steingrimuer
3727 Woollery Harvey
3728 Phillips J M
3736 Tillett M E
3737 Jameson S K
3744 Beck Margt Mrs
3747 Crowder Lester
Gunn
3752 Warren Minetta L
3753 Rinde Knute
3760 Languevan C J
3761 Nolan E F
3771 Parrott K S
3772 Burger E W
3778 Pettit J W
3779 Freedman Max
3784 Trebes Henry
3785 Servier O D
3795 Raffety E G
Wightman
3802 Razzelle N F
3816 Miller C E
3820 Eastman L S
3829 Crover F J furn
3830 Jackson C K jr
3836 Hyde C A
3844 Van Dyke Laura W art gds
3875 McCloskey W P plmbr
3897 Bobbett Albt 2d hd furn
University av

GRAND AV—(Pacific Beach)—East from 4400 Ocean blvd and north from bay at Marine ter
Ocean blvd
Allison
862 Thompson V R
872 Corey M D Mrs
Bayard
Cass
1020 Dunaway S W
Dawes
1135 Jermain Ralph
Everts
1250 Ayers F M
Fanuel
1302 Vacant
Gresham
1465 Mundell Fannie Mrs

Haines
1503 Allerd M P
1519 Lapp C L
Smith U S G
1539 Davis J E
1595 Griffin Felix
Whiteman G E
Ingraham
1621 Lyon Blanche Mrs
Jewell
1704 Crane C F
Kendall
1871 Vacant
1875 Vacant
Lamont
Ivy av begins
1905 Vacant
1907 Vacant
1915 Street Henry
Morrell
Noyes
Olney
Hornblend
Pendleton
Quincy
Lee
2504 Lagar Ernest
2507 Tanabe K
2543 Martin E W Mrs
Martin R D
Pico
2600 Sessions Kate O nursery
Petruzzelli Michelo
2604 Morakami H
2608 Nakamoto K
2631 Cain J R
2669 Meth Geo
Bond
2702 Brenner P A
2708 Lane A M gas sta
2710 Brown O F
2729 Hackshaw J H gro
2779 Brown S S
2802 Irwin J B
2811 Parker J C
Marine ter
Rosewood
Glenwood
Magnolia av

GRANT—(N S D)—Northwest from 4500 Greenwood

GRAPE—East from 2000 1st
2d
210 Gospel Tabernacle
230 Vacant
244 Vacant
3d
302 Blake Mary Mrs
304 Howard G H
306 Vacant
308 Simpson H B
310 Butson Jas
312 Bartz Louise Mrs
314 Durkee Mary L
316 Bayne Anna M
328 Poulsen U P
244 Manning T E
4th
430 Loehman C C
Robinson R L
Willett G E
5th
6th
Balboa Park
Not open to 28th
28th
2801 Amphion Club
Buker B A
Granada av
2853 Howatt W A
2859 Bellows A C
2871 Eckhardt W P
2880 Stibolt J P
29th
2923 Trompas J D

Dale
2952 Smith A S
2958 Cranston W H
30th
3001 Daniell J M meats
3001½ Taylor A J
3005 Shely F M
Shely F T Mrs beauty parlor
3007 Chambers B B
3009 Schultz P J
3014 Browne Mae Mrs
Fern
3030 Wool E L Mrs
3032 Horton L N
3036 Tyack Mary Mrs
3040 Crane H L Mrs
3046 McCaron T E
3048 Yates Lethe Mrs
3052 Vacant
3061 Grifin Fred
3063 Myers W J
3066 Jain B F
3068 Cunningham J C
3070 Bengston J W
3079 Smith M F Mrs
31st
3102 Bakeman F C
3104 Gregory W L
3112 Vacant
3115 Mellum Theo
3120 Croy H L
3121 Carter A M Mrs
3130 Vacant
3138 Kolisch A F
Nichols L L trucking
3144 McCrary Chas
Edgemont
3152 Foth Amanda Mrs
3168 Selwyn G M
3178 Malmberg R J G
3188 Merrill Rosilea Mrs
3190 Smith W G
32d
3235 Coffey Eddie
3245 Vacant
Bancroft
3262 Young E N
33d
Felton
Gregory
McClellan av
Boundary av

GRAPE—WEST—West from 2000 1st
102 Bidwell Georgia C
Bunn Marie C
Gross H W
Front
215 Stoedgell Edw
219 Roahl E C
240 Vacant
242 Selffert J H
244 Ross Thos
248 Vacant
Albatross
306 Bryan R B S
340 Bide-A-Wee Apartments
Colson F P
Galway C G
McDurmott Bertha Mrs
Schoaler J M
Union
433 Vacant
State
505 Illinois Apartments
Burns Wm
Gray G A
Greene Jessie S
Greene M G Mrs
Lee R E
Lewis Ella Mrs
Morgan Howard
Woolf J W
Zanker Jno
512 Case L S
515 Clukay C P

GEORGE F. OTTO & SON — FLORISTS AND NURSERYMEN
NURSERIES AND TRIAL GROUNDS—Chula Vista and 35th Street and National Avenue
Phone, Main 2871
FLORAL DEPOT 7th St., S. W. Corner B
PHONE Main 0137

DU PONT

J. K. WARD & CO.
SAN DIEGO COUNTY DISTRIBUTORS OF
DU PONT PAINTS - DUCO AND VARNISHES
PHONE, MAIN 6941 - - 1266 FOURTH ST.

DU PONT

522 Kennedy A S
532 Vue De L'Eau Apartments
Clark Martin
Coontz W E
Cronin Cora Mrs
Hallett Vernon
Hinkley E F
Lans M
Lawson K C
Nyhan Robt
Pyle C C
Rote Mary Mrs
Torbett Michl
Trichell M A
Columbia
629 Caramagno Antonio
Strazzullo Dominic
India
Kettner blvd
834 Star & Crescent Oil Co
California
904 Battaglia Jack
923 Corrao Pete
930 Ingle Mfg Co
Atlantic
Belt
ft of Al's Boat Shop boat bldr
ft of Southwestern Yacht Club

GRAVILLA—(La Jolla—East from 2 blks west of 6700 La Jolla blvd
230 Vacant
234 Vacant
238 Vacant
242 Vacant
246 Vacant
248 Willson H S
305 Vacant
312 Klauber Leda
334 Vacant
355 Benninghoven H E
359 Vacant
363 Washburn Z P Mrs
371 Grant N M Mrs
La Jolla blvd
417 Fisher A C Mrs
Electric av
551 Kyle J W
Draper av

GRAVINA DR—(La Jolla) South from Hillside dr, 2 south of Soledad av

GREELY AV—East from 800 S 30th
3024 Wooden I M
3028 Johnson J E Rev
3029 Burgess Jas
3029½ Denny Geo gro
3031 Banks J R
3034 Floyd Fannie Mrs
3039 Makey Alice Mrs
rear Tolson Jno
3045 Mt Zion Baptist Church
rear Smith H R Rev
3046 Mitchell Robt
3056 Edwards Wm
3057 Kyburz Eliz Mrs
3061 Vacant
3063 Newman B F
3068 King Thos
3074 Miller Robt
3076 Brown Lee
3078 Vacant
3088 Freeman C J Mrs
3096 Johnson Saml
S 31st
3101 Denny Geo
3102 Gibson W H
3109 King Wm
3111 Haynes Jno
3115 Williams Minnie Mrs
3120 Avalos Gregorie
S 32d

S Bancroft
Payne
S 33d

GREEN — (Ocean Beach) — Northwest from Mendocino blvd, 2 north of Voltaire
Mendocino blvd
Bolinas
4431 Landau O B
Soto
4480 Julian W H
4482 Rousseau J B
4488 Meltaus A J
Etiwanda
4529 Padgett J S
Seaside
Froud
4620 Vacant
4622 Vacant
4634 Peters L J
4641 Toty Geo
4675 Schiroli Geo
4676 Baker G F
4677 Jackson J B
Ebers
4705 Matter W W
4717 Walters Lee
4733 King Francis
W Pt Loma blvd

GREENWOOD—(Old Town)—Northeast from 3300 Davis
Midway dr
Anderson
Kurtz
Hancock
Moore
Jefferson
Congress
San Diego av
Calhoun
Juan
4243 Busato Alex
Tonini R A
Sunset blvd
San Diego river
Allen
Custer
Banks
Grant
Morena blvd
Linda Vista rd begins

GREGORY—North from 3370 A
1036 Weishedel Aug
A
1310 Furry D L
1324 Hoke F O
1334 Vacant
Ash
Beech
1511 Hubrich W C
1520 Dowse T J
Cedar
1631 Hall W A
1636 Weischedel Aug
Date
Elm
Fir
Grape
Hawthorn
Ivy
Juniper
Kalmia
Laurel
Maple
Nutmeg
Not open ot Redwood
Redwood
3102 Mason C B
3109 O'Connor J J
3110 Anderson K J
3115 Vacant
3116 Reinhardt W F
3122 Foote W F
3133 Shear A A Mrs
3134 Murray C G

3139 Starrett R L bldg contr
3140 Prather Wm
3146 Raymond E A
3209 Scott W M
3216 MacLean B M
3221 Solwick J A
3227 Vacant
3228 Benecke W J
Stanforth L S
3233 Chandler E H
3234 Enneking C W
3240 Vacant
Thorn
3305 Vacant
3309 Settmann R A
3315 Walker C B
Walker F W
3321 Gonaware O E
3322 Nordstrom W A
3327 Vacant
3328 Zents G W
3331 Wilson Eldon
3334 Adams M P
3346 Doughty H R
3352 Hamm Ida L
3357 Vacant
3358 Herbert F R
3363 Vacant
3364 Brown G C
Upas

GRESHAM—(Pacific Beach)—North from the bay, 2 south of 1400 Pacific av
3037 Browne H B
3950 Robbins T B Mrs
3965 Erwin G D
La Palma
4025 Vacant
Pacific av
Oliver av
4237 Keasby Frank
4245 Morris C T
Reed av
Thomas av
Grand av
Hornblend
Garnet
Felspar
Emerald
Diamond
Missouri
Chalcedony
Law
Beryl
Wilbur av
Loring
Hyacinth
Tourmaline
Sapphire
Turquoise
Agate

GRIM—North from 3050 Redwood
Redwood
3105 Vermillion F J
3115 Lewis R L
3120 Fraser M A Mrs
Martin E P
3121 Sikes G P
3125 Johnson R R
3128 Palmer L W
3135 Golden E G
Golden L E
3136 Freeberg O S
3143 Smith E H
3146 Kingston M S Mrs
3204 Donnan M N
3209 Culver W W
3212 Sullivan R H
3220 Foragher Wm
3227 Stewart D M
3230 Sayles L H Mrs
3235 McIlvain C L
3236 Wilson Angus
3243 Davis W J
3246 Loop Jno

ROBBINS RUBBER CO.
TIRES
DISTRIBUTORS OF
NORWALK AND AMERICAN-AKRON TIRES
Retreading and Vulcanizing
1st and B
Phone, Franklin 3879

MAYER & BOYCE
644 7th St.
Phone, Main 1853
Agents for . . .
Pomona Manufacturing Co.
Heller Elevators
Cutler Hammer Mfg. Co.
Electrical Supplies
Motor Repairing
Elevator and Electrical Contractors

FRED C. SILVERTHORN & SONS
HAY ⸗ GRAIN ⸗ SEEDS
WOOD ⸗ COAL ⸗ FERTILIZERS
1501 MARKET STREET - - - TELEPHONE, MAIN 7151

Los Angeles
San Francisco

WM. R. STAATS CO.

ESTABLISHED 1887

GOVERNMENT, MUNICIPAL AND CORPORATION BONDS

410 UNION BUILDING

Pasadena
San Diego

FRANKLIN 4209

C. N. WOODWORTH
REALTOR
—
REAL ESTATE
INSURANCE
FINANCING
BETTER BUILT HOMES
—
909 Seventh
Main 7031

ELECTRIC BLDG
SIXTH AND E STS
Sunset Engraving Company
SAN DIEGO CALIFORNIA
"We occupy the entire ninth floor"
Every employee a skilled artisan
DRAWINGS AND ENGRAVINGS
FOR EVERY PRINTING PRESS PURPOSE
MAIN 1517
WE DO OUR BEST TO SERVE YOU

GRIM—Cont

Thorn
3320 Simmons W D
3323 Weeks C B
3329 Newton G W
Payton V S
3341 Engle R L
3342 Henderson B S
3343 Jerabek C I
3348 Taylor W D
3352 Burrows W Q
3355 Sturdevant J L Mrs
3357 Brooks H C Mrs
3358 Vacant
3367 Noon Fred
3372 Vacant
3375 Benhart Peter
3376 Thompson A L
3384 Hamby W H
3393 Zinn L E Mrs

Upas
3403 Austin E D
3404 Lockman D O
3410 Keith E P
3411 Box E E Mrs
3416 Lenhart J W
3421 Fanton R H
3424 Radcliffe G F plmbr
3432 Smith J M
3433 Dorman C L
3435 Jones T E
3436 Vacant
3445 Kuehnle Chris

Myrtle av
3501 McManness Chris
3504 Quinlan J T
3511 Hoppert Chas
3512 Nolte Mary N
3514 York A W
3519 Wiedenbeck C F
3520 Norstrom O A
3527 Gartin J B
3535 Wilkerson W L
3536 Beckley H H
Sleeper M B Mrs
3543 Clark H B
3546 Muench Hugo
3551 Philibosian M P
3552 Graves J M
3559 Anderson H W
Anderson Ida Mrs
3560 Vacant
3568 Brunton Geo
3569 Stewart R E
3577 Simpson J E
3578 Braessler T C
3583 Carrington Gordon
3584 Bates W P
3593 Garnham W H
3594 Thayer E L

Dwight
3601 Beerman Jos bldg contr
Beerman Paul
3608 Marston H R
3611 Seifert R F
3618 Conditt L T
3621 Miller C N
Scally J F
3624 Rasmussen L M
3625 Hicks I W
3632 Youngs Earl
3633 Barth B E
3640 Reed Edwin
3643 Brown R A
3646 Bennett V F
3647 Bourne E R
3657 Newbegin A B Mrs
3658 Hilts P J
3663 Maydole H E
3664 Kincaid D E
3673 Sediway Chas
3674 Heim H H
3680 Kostich R V C
3681 Norton W H
3696 Buskirk F D

Landis
3703 Scott David
3706 Vacant
3711 Webber H E
3712 Clark Edith A nurse
Henderson L B
3719 Eis R E
3720 Keetch Albt
3727 Goodrich E L
3737 Lough M B Mrs
3744 Benton C H
3745 Morrison D S
3750 Bjornstad J H
3751 Tesch W I
3760 Mansur R S
3767 Laidlow J H
3769 Jenkins H L
3770 Roedel Robt
3773 Young Ollie Mrs
3775 Burkit H F
3778 Anderson N M bldg contr
3783 Moreland J R Mrs
3794 Irwin G B

Wightman
3811 Smith T G
3821 Giles W L bldg contr
3827 Connery C M
3830 Hibbard F A Mrs
3832 Vacant
3836 Vogelius A L Mrs beverages
3838 Johnston R G hdw
3840 S D Public Library North Park br

Universtiy av

GROVE—North from 3070 A

A
1302 Herrick C G
1319 Keeler R B
1322 McClard Q D
Snyder M I
1324 Knight L B
1326 Burton L E Mrs
1329 Sarkness Henry
1334 Pickard R J
1335 Dowers Saml
1340 Holmes M E Mrs
1345 Johnson J R
1347 Hunter E J
1348 Fulton J W
1349 George H M
1359 Tyndale S F Mrs

Ash
1405 Hallett C D
1408 Rodd H C
1414 Sanders Edw
Shannon Caroline P
1415 Pierson M E Mrs
Smith M E Mrs
1420 Elliott A O Rev
1421 Mitchell A F Mrs
1427 Fermuelen P H
1428 Pumphrey Margt B
1433 Brightman C S Mrs
Termeulen Henry
1435 Curtis R R
1436 Hubbell V C
1445 Penry F A Mrs
1446 Thompson D E

Beech
1503 Bills A V dentist
1504 Squires M E Mrs
1512 Harritt J A
1513 Smith D H
1520 Jarvis Hattie Mrs
1523 Chrisman L W
1528 Smith Calvin
1529 Heath P A Mrs
1537 Goldkamp Chris
1538 Tate C A Mrs
Utley Leila Mrs
1545 Collins M C Mrs
1548 Vacant

Cedar
1604 Ducker J M Mrs
Steele F S
1611 Schram P G
1612 Crocker Thos
1619 Donner C R
1622 Gelhaus B F
1625 Waterman R M
1628 Vacant
1632 Cornell C C
1640 Simonsen Cora P
1641 Hamrick B N trucking
1645 Lucas W D
1651 Vacant

Elm

GROVELAND—
5140 Williams Ortes
5150 MacLaughlan Arch
5202 Morgenstern F D
5226 Abter Jos
5280 Davis Scott
5316 Stubblefield Maud Mrs

GUAVA—South from 1 blk north of 2500 Thor, 1 west of Main
3562 Romayne Beatrice Mrs
3577 Martin W H

Thor
3715 Swanson Nicholas
3720 Anderson J L
3735 Bale Frank
3738 Vacant

Una
3820 Wilkowski Wm

Vesta
Woden

GUIZOT — (Ocean Beach) — Northeast from 4500 Pt Loma av

Pt Loma av
Bermuda av
Pescadero av
Orchard av
Del Mar av
Coronado av
Santa Cruz av
1724 Stott K W

Del Monte av
Naragansett av
Niagara av
Newport av
Santa Monica av
Saratoga av
2007 Upham A L
2020 Vacant

Cape May av
2094 Cluff J M bldg contr

Brighton av
2125 Murray F W

Long Branch av
Muir av
2161 Crosby K W

Voltaire

GUNN—East from 3750 28th

28th
2820 Jefferson School
2821 Fiske T L Mrs

Utah
2842 Watson C S
2852 Martin E W
2877 James C L
2884 Cole Lillian Mrs
2885 Thacher L E

Granada av
29th
2919 Hester H R

30th
Ray
3005 Wildy H B
3009 Vacant

GUY—Northwest from 3550 Benson
1595 Vacant

Fremont
1603 Boyd M E
1633 Perez Alex
1635 Moore E M

Wellborn
1667 Bow Fred

11th and "J" Sts.
Phone, Main 7144
QUALITEE DAIRY PRODUCTS COMPANY
Milk - Cream
Cottage Cheese
Wholesale and Retail

Willard STORAGE BATTERY
916 UNION, CORNER E
Wagner Electric Service

WESTERN AUTO ELECTRIC CO.
AUTOMOTIVE ELECTRICIANS

Willard STORAGE BATTERY
PHONE MAIN 7178
MASON TIRES

1670 Hieatt F H
1696 Strakko Frank

Andrews
1741 Vacant
1741½ Marangunich Jno

Keating
1769 Steatinos Jno
1774 Puente J B

Pringle
1811 Madden L A
1817 Dickinson Thos
McKinney Julia Mrs
1835 Walbreck C L

Mission Hills blvd
Clark
Henry
1975 Cobb C H
1985 Wing P B
1995 Barker N E jr

Alameda pl
View Point dr
Bandini
2110 Winther Irene Mrs
2120 Williams Alf jr

Couts
2151 Wheeler W H
2163 Hevener D R
2174 Strobeck G L

Witherby

HAINES — (Pacific Beach)— North from 1 blk south of 1500 La Playa av
1504 Gist Jos

La Playa av
Roosevelt av
Sunset av
4020 Fuher K C

Pacific av
Oliver av
4268 Mitchell S W
n end Boldie Absalom

Reed av
Thomas av
Grand av
Hornblend
Garnet
Felspar
Emerald
Diamond
Missouri
Chalcedony
Law
Beryl
Wilbur
Loring
n end Campblel Geo
n end Moore Ira

HALLER — (E S D) — North from 3650 Olive
2601 Cunningham A B Mrs
2607 Swank F P

Olive
2935 Hetrick P V
2948 Crowley Jas

Quince
3004 Riggin C P Mrs
3026 Schoonover U B
3028 Clark C W
3070 Morris A A

Redwood
Thorn
Wabash av
2920 Rebmann Jos

HAMILTON — (University Heights)—North from 2600 University av

University av
3911 Moritz Olive Mrs
3911 Welin Eric
3917 Cook M E Mrs
3919 Patterson H B
3920 Hoffman Jos
3921 Vacant
3922 French Chas
3923 Vacant
3924 Southern Constr Co genl contrs
Clark H A
3925 Schneider C J
3925½ Bradburn A L
Hamilton Court
3926 Eastman Myrtle Mrs
3927 Davis F A
3927½ Baker F L
3928 Yetter F C
3929 Force Virginia K
3930 Bianco G F
3931 Moran B B
3932 Albaugh L B
3936 Dobbs O G bldg contr
3942 Kyle Jack
3944 Vacant
3946 Lucas C A
3948 Firks Robt
3952 Higgins T S
3953 Loperena Andres
3959 Loperena Martin
3962 Hart C V
3964 Mehner Albin
3965 McSorley R E
3965½ Held E F
3967 Lehman W S
3967½ Arnold N E C
3968 Pritchard L R
3969 Holmes L A
3969½ Lowry Jas
3971 Vacant
3972 Eaton R C
3977 Vacant
3979 Jump R S
3980 Cattermole C C
3981 Heider H M
3995 Braeux J E

Lincoln av
4002 Wills J G
4012 Bergquist G W
4014 Applegarth Adda Mrs
4018 Maveety H M
4019 Martenis J V Mrs
4020 Buttles Jno
4022 Vacant
4024 Vacant
4029 Vacant
4030 Dillahunt O L
4035 Vacant
4036 Rollins W B
4035 Ewalt Chas
4053 Reynolds M C Mrs
4054 Williams E C
4065 Earl E C Mrs
4078 Allen C D carpet clnr
4065 Hazelton Olys Mrs music tchr
rear Whitmore A H
4081 Burns C W
4087 McLean Norman
4093 Vacant
4094 Tidball R D

Polk av
4101 Ambler H A
4102 Schuckmann Lena Mrs
4111 Gilbert J N
4114 Hegel J A
4121 Spurlock J M pntr
4122 Vander Water G H
4127 Brockett J B
4130 Jackson J J
4136 Weitzman Joshua
4142 Young Floyd
4143 Vacant
4144 Smith C H
4146 Martin J T
4152 Cox A K Mrs
4155 Arnold R L
4175 Mullen J H
4180 Vacant
4185 Kitchen J W C
4190 Vacant
4194 Vacant
4195 Morris O E

Howard av
4206 Hansen M M Mrs
4212 Foster G G
4218 Randall Fred
4222 Lewin Fred
4239 Green B D

El Cajon av
4335 Knox E A
4344 Liljegren Wanda Mrs
4345 Vacant
4352 Kidd G V
4353 Vacant
4359 Brewer Jas
4360 Chapman G M Mrs
4369 Troge R F
4370 Nichols W J
Porter H A
4375 Vacant
4378 Theuner G A
4380 Grim Frank
4385 Guyot P A
4390 Easterbrook W L
4391 Stillinger O R

Meade av
4404 Knight M E Mrs
4412 Vacant
4415 Vincent M E Mrs
4419 Verdugo Gretta Mrs
4420 Kellerman Matilda Mrs
4421 Lawton Allen
4424 Williams T H
4427 Greek J J
4430 Tracy R E
4435 Ryan W D
4436 Fancher Frank
4451 Lowell M M Mrs
4451 Jones Elsie J
Stewart Dora
4458 Thomsen F E
4461 Ford Delia Mrs
4476 Eaton S J
4486 Saholt O E
4496 Knight C D
4503 Lombard Wm

Monroe av
4511 Loftus P B
4512 Emery W H
4519 Ely Geo
4520 Collom L L
4522 Hahn E C
4524 Weber Fred
4530 Roche J J
4535 Vacant
4537 Hernandez L E Mrs
4538 Immenschuh E P
4541 McNeely R L
4543 Vanderburg E C
4544 Bettencourt M M
4552 Vacant
4553 Lamping J D
4555 Young Chas
4557 Ayers E W
4559 Eversole J H real est
4562 Quick A L
4568 Bruning T F
4569 Imel J G
4576 Bardot H E
Michael W B
4585 Tyson S M
4586 Hoag C C
4593 Geranson G A
4596 Taylor J P

Madison av
4615 Holborn Chas
4618 Kivus M L
4619 Crenshaw J M
4622 Farlow A A
4652 Heaton J A plstr
4636 Dickman G M
4639 Green A H
4646 Hart J T
4647 Thompson F J
4654 Carrell F O
4655 Vacant
4657 Vacant
4658 Apostle J E
4660 Lemon B W
rear Cushman R E

BUILDING MATERIALS
CEMENT
PLASTER
LIME
METAL LATH
WOOD LATH
TILE
BRICK
STEEL
Reinforcing Steel
Catalina Crushed Rock
SAND
—
Somozided
Fire Preventer
Paints
Varnishes
Stains and Shingles
—
HAY, GRAIN
MILL FEEDS
WOOD
COAL
Blacksmith Coal
COKE
BRIQUETTES
FERTILIZERS
—
SPRECKELS COMMERCIAL COMPANY
310 4th St.
PHONE
Franklin 4147

MORTGAGE LOANS 6% THRIFT ACCOUNTS
WESTERN LOAN & BUILDING COMPANY
ASSETS $19,000,000
201 BROADWAY
CHAS. W. AMOS

SAN DIEGO LUMBER CO.
LUMBER AND BUILDING MATERIAL
Office, Yard and Wharf . . . . Foot of 6th Street

LA JOLLA SHORES
—
HUGH EVANS & CO., Inc.
Community Developers
—
Torrey Pines Road
Phone
La Jolla 460-W
—
San Diego Office
1170 Fifth St.

Vitrified Products Corp.
MFRS. OF
Highest Quality Building Tile Brick and Pipe
2843 Jefferson Street
North San Diego
TELEPHONE
HIL. 3092

HAMILTON—Cont
rear Pease W C
4670 Ashenberg Stuart
4671 Harsch J F
4676 Keyser D B
4681 O'Carroll Chas brick contr
Adams av
4708 Harrold M J
4713 Rulon B P
4722 Merritt T T
4724 Travis L K
4727 Barnes C F
4734 Vacant
4735 Hoffman C P
4740 Fillmore N M
4715 Cuadra Gracia Mrs
4751 Purves Geo
4770 Scott Sydney bldg contr
4775 Logsdon A B
4777 Rosengrant M W
4778 Cormack E K
4779 Creighton Cyril
4781 Vacant
4785 Knight C C
4795 Thompson E H
4796 Sage Sophia M
Collier av

HAMPTON COURT—East from 550 S 28th

HANCOCK—Northwest from 3700 California
California
1691 Gilmore Oil Co
Emory
1701 American Agar Co gelatine
Harasthy
Clayton
1812 Vacant
1816 Taylor E S
1818 Reeder F L
1848 Kelliher G W
Sutherland
1870 Brockman C J
Wordsworth Fred
Noell
Estudillo
2004 Vacant
2012 Sanders Saml
2036 Valderama Genaro
2048 Valderama Augustin
Wright
2061 Carillo Theresa Mrs
2090 Ramirez Crescincio
2094 Luna Leopoldo
Bandini
Couts
Witherby
2201 City Pound
cor Schirm J S Coml Co bldg matl
Hortensia
2294 Maupin C K
Trias
Ampudia
Arista
Conde
Harney
Twiggs
Mason
Smith
Wallace
Taylor
Rosecrans
Gaines
Riley
Greenwood
3501 Rogers J D dairy

HANOVER —(Encanto)—North from 5400 Radio dr
Radio dr
1024 Newman C O
1051 Patten Larry
1052 Dollarhide Hortense Mrs
1085 Engle Herman
1086 Beckman Geo
Geneva av

HARASTHY—North from 1750 West Atlantic
West Atlantic
Kurtz
Hancock
Moore
California

HARBOR—Northwest from 900 W Market 4 blks south of Broadway
Market
Belt
F
801 Booth F E Co
815 American Fishermen's Protective Assn
S D Fisheries Co
825 Bohemian Distrbr Co whol bev
S D Fisherman's Assn
Union Fish Co
West Coast Crab & Lobster Co
833 Great Western Sea Food Co
841 American Fisheries Co
Oliver Meal & Oil Co
Star Fisheries
849 Chesapeake Fish Co
867 Fishermen of Southern Calif Inc
869 Peoples Fish Co
E
Broadway
1025-31 Vacant
1101 Army & Navy Athletic Field
1201 Anderson E A
1525 Whitehead Paul mach
A
Beech
1600 Ebby Louis
Date
Hawthorn
2235 International Marine Wks
Juniper

HARBOR VIEW DRIVE—(La Playa)—North from 900 Armada ter
921 Howard K W
Dewey

HARDING AV—East from S 37th 2 south of Imperial av
3704 Cooke F A
3714 Dargo Jos
Ruff W A
3717 Selleck M R Mrs
3751 Wright F C
3770 Buck M V

HARNEY — (Old Town) — Northeast from 2500 Kurtz
Kurtz
Hancock
3835 Aragon Modesta
Moore
3850 Connors G A
3877 Kerren Esther Mrs
3886 Lopez J A
3896 Carpenter F J
Jefferson
3905 Vacant
3914 Vacant
3919 Benson A M
Congress
3954 Nicol M A
3959 Bell Andw
3962 Garebay Enrique
3970 Montague Fairy
3971 Pinains R O
Turner Micaela Mrs
San Diego av
4014 Moxon Wm
4020 O'Neal A W
4031 Anderson A H
4034 Gallardo Dominic Rev
Calhoun
4062 Parkinson E K
Juan
Sunset blvd
Whitman
Chestnut
Hickory
Ft Stockton dr
Pine
Cherry

HARRING CT
3903 Payne D W

HARRISON AV—Southeast from 2400 N
N
Crosby
1904 Ono Kagi
1911 Kelley J P
1915 Chapman Bert
1922 Lopez L G Mrs
1925 Fox W C
Johnson A C
1926 Butcher W E
1928 Vacant
1931 Smith E C
1933 Page I B Mrs
1934 Forbes E F
1937 Schroeder Maria Mrs
rear Broeke G C
1940 Greenleag A J
1942 Mills Sophie Mrs
1946 Moss V Q
1948 Korherr F A
1951 Vacant
1956 Doering R F Mrs
1960 Hohman Anna drsmkr
1967 Picketts Jas
1969 Harbin I D
rear Graham Fred
1970 Milne Wm
1975 Magnusson Kjartan
1976 Thomson Jas
1977 Friend Robt
1984 Smillie E J
1985 Heyman I H
1986 Fortunato Jos
1988 McCarthy Conrad
1990 Schwartz Jacob
1993 Jensen M A Mrs
Dewey
2001 Bennett Ruth N gro
2009 Hansen Mollie Mrs
2015 Kasprowski B W
2017 Vacant
2018 Dunton S J Mrs
2019 Anderson E H
2020 Poor W O
2021 McAndrew Eug
2028 Duerrhammer A H Mrs
2034 Allen M Mrs
Wiggins Martha Mrs
2035 Vacant
2036 Bennett F B
2051 Lawson R P
2053 Merwin E H
2054 Magdaleno Benj
2055 Kolman H A
2056 Galli Raymond
2057 Palmer J R
2058 Asaldo Frank
2060 Weiss E W
2061 Palmer Alvira Mrs
2063 Maxwell S A
2070 Pina Luis
2083 Bagalini Marino
2088 Gurrad P B
2098 Vartian M M gro
Evans
2103 La Gamma Nicholas
2110 Allin R O
2111 Kantor Phil

R. C. PENNINGTON
Automobile (Complete Coverage)
Workmen's Compensation
Phone, Main 9036
INSURANCE SPECIALIST
Life
Casualty
1030 Eighth Street

CARPENTER'S
(The Stationers' Corporation)
952 SIXTH STREET SAN DIEGO
COMMERCIAL AND SOCIAL STATIONERS
OFFICE SUPPLIES
Y. & E. FILING EQUIPMENT AND SUPPLIES
THE MIMEOGRAPH LINE
Complete Book Department

2114 Dort E J Mrs
2120 Wright R H
2121 Goetschl Matthew
2123 Vacant
2129 Massimino Jos
2130 Vacant
2136 Clarke D B
Krall J F
2137 Brockett R H
2138 Broselli A A Mrs
2141 Warner O S
2145 Prince L J Mrs
2148 Cordrey J A
2150 Ramsay Josie Mrs
2152 Wyttenbach Carl
2155 Warner G C
2159 Allen A J
2160 Arnold R P
2165 Shafer D L
2170 Nobles D W
2178 Boysen Ella Mrs
2181 McFarland David
2185 Vollmar F J
2189 Johnson E W
Sampson
se cor Central Methodist Episcopal Church
2218 Bour E W
2224 Morrell Wesley
2226 Slimmon J R
2229 McHale Thos
2238 Jobe E A
2241 Lane C A
2243 Tutmann T S
2246 Elser J L
2252 Hayes E F
2259 Bennett R N
2263 Ludwig O C
2267 Kasner Ferdinand
2268 Turpie W A
2275 Warren J W
2276 Sheppard W R
2285 Vinbladh J A
2286 Cason D S
2287 Serene A J
Sicard
2309 Padet Cath Mrs
2312 Loux H M
2314 Bascom D S gro
2321 Crutchfield J M
2323 Edwards Saml
2325 Vacant
2335 Stibing W H
2353 Wolff Leo
2770 Wedel Philip
S 28th

HART DRIVE — (Kensington Park)—North from north end of Van Dyke av
4260 Allan H G

HARTFORD—(Morena)—North from 4500 Milton, 6 east of Morena blvd
Milton
Lister
Kane
Jellett
Ingulf
Huxley
Gesner
Field
Edison

HARVEY DRIVE—(Mission Cliffs)—North from 1250 Golden Gate drive
4645 Wilson C E

HAWK—North from 3175 Horton av
3125 Vacant
3165 Kreis C W
Horton av
Spruce
Thorn
Upas
3421 Osborn J B
3465 Atkins J P
Walnut av
Brookes av
Bush
3807 Ross L E
3811 Lewis A J
3819 Hay A L Mrs
3826 Cooke W C
3827 Tenenbaum Sophia Mrs
3839 Casey W M
3845 James E P
3851 Klein H W
3904 Mann C E Rev
3907 Felger L A
3914 Praster P H
3917 Taylor C S
3920 Wright W H
3925 Johnson B G Mrs
3935 Ferris C E
Douglass
3954 Neumann N H
3961 Vacant
3965 Noble D A
3968 Brooks Florence
3978 Elliott J R Mrs
3979 Letvinoff Paul
Washington
cor Union Oil Co gas sta
Ft Stockton dr
Nw cor St. Vincent's Catholic church
4019 Achard P E
4020 Romero Emila Mrs
4025 Bernstein C E
4026 Nielson Andw
4031 Kniffing J A
4043 Stewart R L
4061 Lausted E R
4071 Alexander E B Mrs
4075 King M J
4077 Vacant
4080 Snyder J F
4085 Ellison F M Mrs
Lewis
4105 Lindsay Audrey Mrs
Montecito way
Arbor dr
4226 Wright T A
4234 Rhoades T C
Hunter
4254 Stubbs Jos jr
4258 Minshall H L
4263 Holcomb S F jr
Young B F
4269 Breene W S
4276 Byers J C
4279 Shinn E E
4284 Dexter W B
4285 Thebaud Matilda M
4292 Temple C C
4295 Vacant
4296 Johnson F M
Barr av
4301 Gusweiler R F
Arcadia dr
4315 Vacant
4316 Harper H G
4325 Reed D T
4337 Evenson F F bldg contr
4349 Vacant
4353 Vacant
4355 Vacant
4361 Vacant
4364 Curtiss E H
4395 Barker W C
4396 Vacant
Court way

HAWLEY BLVD — (Normal Hights)—North from 3430 Monroe av
Monroe av
4512 Colby Frank
4520 Daynes W J
4526 Turver T W
rear Button Naomi Mrs
4529 Legg E J Mrs
4547 White R A
4548 Sharpe Jos
4551 Whitney Frank
4554 Pyle F M
4564 Chapman H D
4567 Monsees S V
4572 Hulett H B
4578 Holladay C B Mrs
4583 Giacomini A J
Grant E W
4586 Dent M A
rear Stuttle C N
4594 Wynns S W
Madison av
4602 Steward & Sayre garage
4609 Gardner G H
4614 Cleaver A W
4620 Thornton C M
4623 Crabill Z F Mrs
4625 Gaylord Chas
4626 Kelley Jno
4627 Vacant
4632 Compton G R
4640 Vacant
4644 Farrar H E
4649 Vacant
4650 Weiss Jno
4662 Corwin A E
4663 Taylor Alice Mrs
4668 Burrell A S
4669 Dellman J H
4674 Milbery W S bldg contr
4675 Hay D A Mrs
4680 Franklin E J
4690 Lester Martin
Adams av
4706 Allen Herman
4710 Stout G C
4714 Diefendorf F E
Marlette L G
4716 Thomas O D
4719 Rush J V
Sherman G W
4720 Schlobohm J J
4723 Jones C A
4727 Saunders W J
4730 Vacant
4732 Blackburn G E
4733 Smith J T
4737 Cooper A H
4743 Markle A E Mrs
4744 Spalding O B
4745 Anderson R A bldg contr
4752 Jones Wm
4758 Harrison J R Mrs
4763 Marlette J W
4764 Kellogg E B
4769 Hoagland P W Mrs
4770 Fearnley G D
4776 Hopwood J E
4783 Decker H P
4784 Swope B F
Collier av
4804 Schiefer C R
4805 Arbuckle W S
4808 Mingo A J
4809 Cooley L E
48148 Purvis T B
4819 O'Neall A C
4824 Vacant
4825 Vacant
4834 Vacant
4842 Garrison O E
4843 Grime L R
4848 Mitchell L W
4855 Dushane G W
4859 DeFranco Jesus
4862 Butcher A N
4867 Vacant
4868 Coates H N
4875 Sullivan L C
4881 Carneh Edw Rev
4890 Urquhart Jno

Alfred Stahel, Jr.
Realty Analyst
—
Alfred Stahel, Jr. Company
REALTORS
INSURORS
—
1502 FIFTH
MAIN 3414

PICKFORD BARKER INC.
FACTORY DISTRIBUTORS
THE GENERAL
TIRES and TUBES
—
Cor. 2nd & B Sts.
PHONE
Franklin 1291

STILES SEED STORE = 630 E Street
POULTRY, BEES AND GARDEN SUPPLIES - PHONE, MAIN 0793

WESTERN METAL SUPPLY CO. SEE PAGE 78
HARDWARE AND PLUMBING JOBBERS
215 7th Street SAN DIEGO, CALIFORNIA Phone, Franklin 3111

Office Phone 410-J
Res. Phone 175-W
R. F. ZIMMERMAN
Plumbing and Heating Contractor
7921 Girard Ave.
La Jolla California

W. J. BUSH CITRUS PRODUCTS COMPANY
Manufacturing Chemists and Flavoring Extracts
NATIONAL CITY CALIF.
(See Page 60)

HAWLEY BLVD—Cont

Copley av
4902 Myers E C
4903 Nellans N J
4909 Pierce E E
4910 Seymour Gordon
4915 Johnson C T
4916 Zehner E A
4928 Rossman H A
4936 Keddy A F
4943 Harmer C N
4944 Scribner J E
4952 Turner Estelle Mrs
4964 Milne J F
4965 Vacant
4970 Heywood W A
4971 Vacant
4974 Rolby A F
4982 Cook H W

Arthur av
5025 Brousseau W H
5026 Schwartz Anthony
5041 Filson Jennie Mrs
5043 Meyer L E
5044 Huber Wm
5045 Freese M H
5052 Ferguson Bert
5058 Goodin E L
5088 Vacant

Mountain View dr
5112 Vacant
5116 Vacant
5134 Altmann Paul
5151 Hills H D
5157 Cunningham A B
5163 Robb R J
5169 Sutherland B R
5184 Taylor H F Mrs
5190 Heyn C F

Cromwell pl

HAWTHORN—East from 2100 1st

1st
105 Levinson L N
117 McDowell Jno
128 Ritt C H
130 Peterson H W gro
131 Booton C A gro
132 Wolff V J
134 Brier F C Mrs
140 Vacant
146 Miller L O

2d
233 Vacant
235 Faber Herman
237 Brown J S
239 Schuur Wm
245 Kennedy F L

3d
304 Vacant
306 Craig A B
347 Jacobson C C

4th
402 Krevis W H
404 Vacant
406 Scott A R Mrs
408 Ashton F V
410 Leads E L Mrs
412 Fisher Helen
414 Turner C J Mrs
416 Vacant

5th
546 Mulvey Martha E

6th
Balboa Park
Not open to 28th

28th
2815 Stone P H

Granada av
2850 Lucas E L
2876 Cavins Willemina Mrs

29th
2911 Hatch M B Mrs
2914 Randall J E

Dale
2951 Stevens C G
3020 Vacant

30th
3024 Miller G D

Fern
3031 Loftus F M Mrs
3036 Baxter Henry
3037 Cassell Jas
3042 Sorenson Jas
3045 Vacant
3052 Burns Fred
3054 Belt Mildred Mrs
3056 Jones T H
3060 Saxe M J
3062 Setchell Cora L
3064 Grummel B L
3073 Wind Augusta Mrs
3081 Meyer F E
3087 Zung Nathan
3090 Alair A S
Balch E F
3092 Graham A R
3097 Muir S P
3098 Goldkamp Otto

31st
3112 Lyter A J Mrs
3112 Nolan G H
3120 Bulen D O
3121 Siefert E W
3126 Judd Lyle
3128 Hull G C
3129 Weirick S A Mrs
3135 Jones C A
3136 Wright C G
3137 Eaton A J
3139 Buck W S
3143 Selwyn C M
3144 Roberson D L
3151 Moore R A
3152 Langdon D J
3161 Miner G M
3167 Davies G M
3168 Gould W H
3170 Koch D W
3176 Anderson Brurera
McCollum O A
3177 Fish Benj
3196 Jones L G

32d
Bancroft
33d
Felton
Gregory
36th
McClellan av

HAWTHORN — WEST —West from 2100 1st

1st
125 Jones L M
134 Florette Apartments
Andrews M D
Cleaver Jno
Kane Barney
Kobaker N H
Pell M C
Robbins Auburn

Front
220 Schlink Margt Mrs

Albatross
304 Vacant

Brant
402 Geerken Geo
Gibson S H

Union
528 Michelfelder L R
538 Carter Geo

State
618 Hupp Arth
621 Hill J W Mrs
622 Webber G R
632 Logan Frank
642 Ellenfield Edw
644 Vacant
646 Remick M A Mrs
648 Vacant

Columbia
730 DeAngelo Angelo
736 Rodriguez Antrio
741 Mata Paula Mrs
743 Longoria A M
745 Gonzalez Juan
747 Merced F C

India
826 Trevisani Tomassina Mrs
828 Rodriguez Juan
836 Sorci Sabitine
842 Parmegiani Rocco

Kettner blvd
945 Chiappa Onorato
946 Vernon Distributing Co
oil
947 Balestrieri Mario

California
Atlantic
Belt

HAYES AV—(Mission Cliffs)—East from 1 blk west of 4150 10th
935 Wilcken F E
1002 Stilwagen R H
1004 Yingst C T
1055 Holzer O H
1061 Harritt S L Mrs
1066 Reyburg Emma
1075 Johnson Dick
1082 Brush J H
1212 Shank C S
1215 Laemmrich Louise A
1221 Doucette A O
1231 McLain Mark
1237 Kemp Amanda Mrs

HAZEL—(East San Diego)—East from Parrot, 1 north of 3700 Cedar

HEATHER—(East San Diego)—Southeast from 4280 Manzanita dr
3032 Jensen J C
3038 Hapink Jos
3258 Vacant

HEMPSTEAD CIRCLE — (Kensington Park) — North west from 5050 Canterbury dr

HENDRICKS AV — (Mission Cliffs)—East from 10th, 1 north of University av

10th
1002 Nolen H H
1008 Derrick G T Mrs
1010 Learn L J
1015 Vacant
1018 Learn H W
1021 Kepler N E Mrs
1024 Vacant
1026 Bird G W
1031 Alvarado Juanita Mrs
1032 Greer W R
Simpson W E
1039 Roberts G F
Russ Arth
1040 Johnson T A
1047 Pederin Lupe
1089 Vacant

Vermont
1202 Wile H C
1204 Martin F D
1209 Peery C F
1210 Hellyer W S
1213 Kallgren Edw
1220 Vance F F
1229 Browne W J
1232 Carpenter G J
1233 Boach T J Mrs
1235 Fisher Jno
1237 Hanson F O
1239 Probert Jno
1261 Dubber H W
Hoover G D

TROWELED CEMENT ROOFING TILE
IN RED, WHITE, GREEN AND YELLOW
Also Ideal Building Blocks, Coping, Balustrades, Faced Brick in All Colors and All Special Artificial Stone
STOPHER CEMENT, STONE, BRICK and ROOF TILE FACTORY
OFFICE AND FACTORY
1910 Logan Ave., Corner Crosby Phone, Main 1772

SALMONS & SCHAEFER Entrance 306 John D. Spreckels Bldg. 625 Broadway
Insurance and Bonds Phone - Main 0244
General Agents Aetna Affiliated Co.'s INSURANCE

1266 Smith C L
1267 Owen Alvin
1270 Gillam R H
1272 Gillam G H
1274 Vacant
1275 Ward R F
1283 Watt L E
1288 Rockey J E
1290 Graves D H Mrs
1292 Vacant

Richmond

HENRY—Northeast from north end of California

Jefferson
California
W Columbia
3803 Bailey W W
3820 Patterson Alwyn

Linwood
3867 Robinson Eleanor Mrs
3868 Cook W G
3880 Cook A G

Guy
3910 Marcy F E
3924 Wahrenberger W F

Puterbaugh
4001 Starkey J B
4007 Hammond J W

Alameda dr

HENSLEY—North from N, 2 east of S 27th

N
11 Anderson Edw
14 Vacant
18 Vacant
19 De la Cruz Jos
20 Bethel Baptist Church
22 Sandez Antonio
29 Manuel J W
35 Castro Saveno

Imperial av
118 Grey Eliz
Lowe N S
119 Townsend H W
125 Vacant
127 Vacant
128 Washington T D
136 Laird L W
137 Vacant
138 Carter Jos

L
203 Seventh Day Adventist Church
211 Boswell Oscar
218 Strickland Philip
219 Galbraith W N

HENSLEY — SOUTH — South from N, 2 east of S 27th
1 Delgado Pedro
9 Stone R A
103 Rainwater Walter

HERBERT—North from 1600 E

Upas Upas
3412 Dickson J G
3419 Nelson J C
3421 Smith V V
3422 King R H
3426 Heinen E M
3427 Goldsberry O B
3431 Cawley J H
3439 Vance P O
3444 Ensor B E

Myrtle av
3520 Thorsen A B
3525 Wellington G T
3532 Gossow O A
3533 Donaldson W R
3538 Scott Sumner
3542 Danner Jno
3548 Sanders W H

Cypress av
3617 Mosher V B Mrs
3620 Heilman S P
3625 Cox M C
3630 Huberty Helen Mrs
3635 Holland C R
3636 Vacant
3671 Billings Jos
3675 Applin V E
3757 Alexander Jno

Pennsylvania av
Robinson av
3760 Bachman R C
3761 Duffy C C
3764 Kuhn H H
3769 Ashlock A A
3770 Hart H S
3775 Haskett B L
3776 Wisecup M L Mrs
3777 Vacant
3783 Chapman J G
3784 Vacant
3785 Smith G H
3791 Wills Roy
3794 Fisk J F
3795 Harpst F G

Essex
3802 Appelman L R Mrs
3805 Hall W H
3809 Zirkle A M Mrs
3812 Cameron E C Mrs
3815 O'Brien W J
3818 Wheeler W S
3821 Davenport Frank
3827 Hymes David
3833 Blodgett Walter
3835 Vacant
3839 Bays J W
3843 Church of Christ

University av

HERMAN AV—North from 3150 Redwood

Redwood
3104 Bischoff J N F
3105 Seely K B
3111 Martin J W
3119 Alexander J V
3120 Hose A C
3129 McCallum E F
3131 Mendenhall L B Mrs
3132 Flagg D J
3134 Given F I
3135 Grigsby A E
3136 Druebber A G
3141 Burgett F E
3143 Norris Sarah V
3144 Lindsay H W
3145 Shaw E B Mrs
3201 Caudell J H
3204 Cornell R F
3211 Osborn H J
3212 Samatopoole Peter
3217 Finch C W
3220 Seltzer Jos
3227 Norris E A
3230 Schlador F H
3233 Saul G A
3236 Gunning J X
3244 Clark Lincoln
3245 Benson W P

Thorn
3305 Titus W M
3311 Frank S B
3319 Gore H C
3319 McAssey Eva J music tchr
3320 Finley E A
3322 May Lillian Mrs
3329 Jacobson Jacob
3330 Sorenson P S
3337 Vacant
3338 Selby W A
3345 Decker W L
3346 DeMotte B M Mrs
3351 Kamp W M
3354 Brean J J
Christenbery R L
3361 Mosier Alenia M
3362 Woodward F H
3372 Earle B C Mrs
3375 Emblen C P
Mills O A
3382 Barrett Edw
3390 Young Jas
3394 Vacant

Upas
3404 Baer D E
3405 O'Neal L M Mrs
3412 Shore E M
3415 Gunder Clara A
3420 Rein J A
3421 Kinyon S D
3427 Andre S E Mrs
3428 Campbell R B
3433 Huffman Leon
3436 Weathern E W
3445 Beckett R B
3446 Hemming Janice Mrs

Myrtle av
3501 Leggett H J
3502 Wheeler Clarence
3509 Melhuish F B
3511 Vacant
3512 Ditto E L
3520 Hamilton J W
3521 Hudson W H
3527 Vance Harry
3528 Lacey E J
3535 Parvin F P
3536 Davidson H C
3541 Wood J C
3545 Bach C T
3546 Adderley Alf
3550 Blake C L
3557 Rathburn H S
3560 Bosell Agnes Mrs
3565 Portoghese Nunzio
Valle Teresa
3570 Locke B F
3571 Vacant
3576 Goss J D
3577 Johns H K
3584 Bruce E A
3585 Vacant
3593 Pohle E W
3594 Newton J H

Dwight
3602 Taunt F A
3605 Rumble C A
3611 Sadler E R
3616 Freeman J E
3619 Hitchcock W G
3620 Spafford F D
3626 Julian A H
3627 Dehm E G
3633 Jasmagy Wm music tchr
3634 Taylor R L
3639 Wolf Aug
3640 Peterson O W
3646 Johnson H L
3649 Bair J M
Lokke Albt
3657 Cavander E J
3658 Wagar N D
3665 Frisbie H L
3666 Hammerly E L Mrs
3672 Huisveld Garry
3675 Demetre Jno
3682 Vacant
3691 Thurston C G
3692 Brace G W

Landis
3701 Davis A H
3711 Holmboe Abel
3712 Vacant
3716 Lowell W D
3719 French L R
3727 Tifal C H
3728 Briggs L R
3735 Lacey B O
3738 Curtiss W H
3744 Spanger C M
3745 House R B
3751 Jeffres F A
3752 Rivera Jose
3760 Ballinger W D
3761 Brecht Eug

RARE PLANT GARDENS
L. C. KELLOGG
PLANTS
TREES
SHRUBS
LANDSCAPE GARDENERS
SALES YARD
805 16TH ST.
SAN DIEGO
GROWING GROUND
945 E. 20TH ST.
NATIONAL CITY

TILE
ART AND DECORATIVE
MANTELS
BATHS
Store Fronts
Drain Boards
STAFFORD
3273 University
PHONE - HILLCREST 6835

DR. H. FOX ROLLER, D. C.
BODY CORRECTION MEANS HEALTH
OUR TREATMENT IS IN LINE WITH NATURE'S WAY OF CARING FOR THE BODY
Phone, Main 2493 713-715 Bancroft Bldg., First and Broadway Res. Phone, Main 3458

Glen Abbey Memorial Park — San Diego's Modern Cemetery

Two Miles East of Chula Vista on Concrete Highway Leading to Bonita
City Office in Commonwealth Building

HERMAN AV—Cont
3765 Bouquett Arth
3768 Boyd W A
3775 Wise S A Mrs
3776 Arnett Anna Mrs
3784 Butler W J
3785 Sartori Atillio
3790 Booth W R
3793 Ingraham Arth

Wightman
3802 Ewens E S Mrs
3805 Tyson C N
3811 King Isabelle Mrs
3812 Dean B J
3819 Alexander G C
3820 Rising E W
3827 Hartley J C
3828 Greene G B
3836 Walbridge M B Mrs
3881 Carson J W

University av

HERMOSA WAY — (Mission Hills)—North from 1800 Ft Stockton dr
3139 Hagenbruch R E
4125 Connable E H
4130 Buffum L H Mrs
4145 Bresler A N

Lewis

Montecito way
4263 Vacant
4275 Wyatt E E
4280 Farrell K E Mrs
4285 Trowbridge C L
4290 Johnson E G
4291 Thull A J
4295 Daniel J A
4298 Vacant

Altura pl
4301 Millan J C
4303 Lengfelder Emil
4315 Weaver E B
4316 Dillon L A
4321 Harris Richd
4324 Curtis C W
4332 Clark A E
4337 Chenett F K Mrs
4345 Meyer Ella E
4350 Vacant
4355 Kesten G H
4356 Vacant
4360 Butler C E
4361 Baxter C I
4367 Harlow D L
4375 Rogers Lincoln
4383 Lynch Jerry
4399 Heilbron F A

Alta Mira pl
4403 Vacant
4411 Porterfield W H
4425 Niven Wm
4433 Freer L R
4450 Fraser W H
4451 Brock Sarah C
4454 Wrightson P G
4455 Dauchy Saml
4460 Burry Geo
4470 Vacant
4480 Geistweit W H jr
4483 Grant J F
4490 Foote C G
4499 Abbott C G

HERSCHEL AV—(La Jolla)—North from 1 blk south of 1100 Pearl

Pearl
7567 Fatreau H D
Norris Frances Mrs
7571 Maxson W N

Ravina
7615 Risdon N O
rear Moore Floyd
7639 Douglas J D
7645 Watanabe H K

Torrey Pines rd
7659 Byrne H J

Kline
7701 Walker J W
7713 Fischer J P
7723 Nau Johanna Mrs
7734 Breese S H
7740 Vacant
7742 Nugent R H
7744 Sperling A W
7745 Salcido Isabel Mrs
7746 Vacant
7757 Scott Chas
7760 Patrick F F
7767 Fourth Church of Christ Scientist
7768 Epler E E
7770 Anderson W M

Silverado
7804 Matlaw A P
Noah C N
7805 Richter C H Mrs
rear McCan C W
7807 Cameron J I Rev
7809 Vacant
7810 Iller A J
Smith J F
String C M Mrs
7824 Stutzke J R locksmth
7825 McCormack H D
7836 Crutcher H H shtmtlwks
Deacon D A
7839 Morris R V autos
7842 Hunter W N
7844 Murray M L Mrs
7845 Blankenship C R
7854 Smith V T Mrs
7855 Barnard E J Mrs
7862 Carter M H Mrs
7865 Vacant
7866 McQuigg Mary Mrs
7877 Fire Station No 13
7879 Vacant

Wall
7901 Fletcher Waller
7903 Vacant
7905 Tanner I H barber
7907 Home Furnishers of La Jolla
Martell J S
7908 McCormack H D auto electr
7922-28 La Jolla Garage
7929 Hartman F J
7930 Hall H D auto Indy
7937 Jefferson Alf
7945 Williams Nellie Mrs
7948 Parker's Auto Repair Shop
7957 Vacant

Prospect

HICKORY — (Old Town)—Northwest from 2100 W Montecito way, 1 blk east of Witherby
2022 Callaghan J H
2038 Ridgeway Thos

Montecito way
2106 Wilkinson J C
2110 Russo C L
2120 Laidlow W A
2124 Kleinsmid W B
2127 Shaw Marian
2137 Pontius W F
2138 Benoy F T
2150 Vacant
2160 Encinas Maria A R

Witherby
2211 McKnight F B
2217 Vacant
2227 Vacant
2222 Hunsicker E D
Miller Maude L
2231 Vacant

Hortensia
2250 Greene C E
2260 Sanders H A
2268 Schiferle G N
2276 Johnson C E
Johnson W E

Trias
2311 Persons W E
2317 Sherwood L C
2327 Vacant
2337 Todd G M
2347 Streicher Harry

Ampudia
2354 Ault H G
2361 Bentley J M
2364 Vacant
2370 Brelin E A
2387 Keeney L E Mrs
2395 Huff S L

Arista
Arista dr
Conde
Harney
Twiggs
Mason
Smith
Wallace
Taylor
Morena blvd
Camino Del Rio
San Diego river

HIGH AV—(La Jolla)—South from College 2 blks east of Girard
7455 Rannells C G
7462 Randall W J
7463 Snyder W B
7479 Macy J A
7501 Nicholson J H
7511 Walker Ross

HIGHLAND AV—(East San Diego) North from 4450 Laurel
2012 Hambrough O W

Laurel
Maple
Olive
Quince
Redwood
3111 Truitt H E
3129 Howard A L
3204 Wicks J E P
3230 Cook H A
3233 Opheim Knute
3244 Vacant
3246 Doughty P H bldg contr

Thorn
3310 Hoffman W T
3321 Yenawnie M H
3322 Graalfs F H
3326 Vacant
3327 Mandel Bernhard
3330 Miller Wm
3336 Wallace J F
3338 Vacant
3403 Abbey E E
3408 Crum J A
Saettler Ernest
3416 Gilbert E S
3421 Vacant
3426 Fosburg J M
3433 Thayer G B

Myrtle av
3503 Vacant
3509 Vacant
3515 Romney Victoria Mrs
3533 Mealey J E Mrs
3540 Vacant
3541 Goff Alvin
3547 Grant C A
3565 Hisler Dal
3571 Leach G W
3576 Widdifield W W
3578 Vacant
3583 Thorner F P
3587 Wilson H L
3593 Sylvester H R

Dwight
3617 Chadwick Ida Mrs
3625 Hanna J W

CRANDALL'S PARASOL CANE AND KEY SHOP

PARASOLS COVERED

TRUNKS OPENED and Repaired

1342 5TH ST.
PHONE
Franklin 1738
After 6 P. M.
Phone, Main 0882

NELL MOORE REAL ESTATE
BUSINESS PROPERTY and HOMES
851 Ash Street -:- Tel., Main 3404

42- and 30-em Machines
Automatic Metal Feeders
Electric Metal Pots
Latest Cut Book & Commercial Job Faces
12 Sizes of Type
24-Hour Service
54 Faces of Type

SAN DIEGO LINOTYPING CO.
642 Fourth Street——Main 0422

WIESLER & COMPANY

REAL ESTATE - STOCKS - BONDS
801 FIRST NATIONAL BANK BUILDING

H. J. WIESLER
PHONE
FRANKLIN
2273

3631 Montgomery C E
3632 Vacant
3638 Vacant
3642 Flannigan Arth
3645 Barlett H V
3649 McMullen S J
3654 Vacant
3659 Welch J W
3684 Vacant
3685 McLaren M C

Landis
3720 Hamilton School
3729 Stevens G W
3737 Ferris T B
Hopkins T C
Seng P R
3743 French W A
3749 McDaniel Edgar
3753 Stockton C A
3757 Herwick W J
3761 Boone V L
McCreadie A R
3762 Pershing Henry
3770 Harriman Wm
3777 Brooks Lydia Mrs
3778 Long C T
3783 Andrews Thos
3795 Brown W K

Wightman
3802 Neisler F E
3812 Munter Carrie Mrs
3813 Forshey M T
3819 Drebert C A
3820 Torrence W M
3830 Roberts Grant
3831 Cox V W
3839 Bichet Alfonse
3842 Angle Frank
3845 Anderson R M
Barriault Jos
3846 Nipper Adolph
3847 Van Horn W D
3854 Roberts Evan
3862 Currier G P
3863 Jewett Isabel Mrs
3867 Hall R J
3868 Everson Zenobia Mrs
3870 Smith J C
3877 Dawson J W office
3878 Easton W W
3886 Peters A F

University av
4021 Vacant
4025 Mills Lee
4027 Lacey E E bldg contr
4029 Stowe P W
4030 Roth A W
4031 Coffin Anna C
4031½ Schaper H J
4036 Lang C R
4042 Cunningham Windsor
4044 Clark M W Mrs
4045 Bushman D R
4049 Corkun J M
4051 Vacant
4053 Bell H N
4054 Forbes Lucretia C
4060 Ashcraft W H
4061 Vacant
4065 Janes D H
4070 Williams W S
4077 Fisher W B
4078 Pistole J W
4082 Kernott G E
4083 Prill J C
4088 Fenton M L
4094 Sexton J I
Shields A S B Mrs
4095 Thompson C P

Polk Av
4105 Schuler E W
4106 Cave T H
4111 Comparette Virgil
4112 Schenck W W
4115 Zinn Edna
4118 Russell J M
4119 Vacant
4121 Vacant
4129 Bulby M E Mrs
4134 Smith F W
4137 Odiorne Lillie Mrs
4138 Hooper Agnes Mrs
4145 Eckley R G
4146 Nienstedt Albt
4153 Kohler H G
Schrader C T
4158 Richards C P
4159 Cuneo C P
4165 Vacant
4166 Vacant
4168 Tell Jno bldg contr
4175 Bell Ronald
4178 Spencer M J Mrs
4191 Loob T J
4194 Smith A L Mrs

Orange av
4200 Ford E P
4210 Gorman D F
4213 McCormick E E
Morris J C
4219 Wilkinson C H
4220 Russell Geo
4229 Spence F H
4232 Compiegne Lionel
4237 Cox H M
4238 Haycock W F
4244 Stebbins A H
4245 Vacant
4254 Hatton Chas
4259 Blair R J
4262 Moore H E
4269 Whipple H B
4270 Bolling J L
Taylor W H
4273 Ladehoff Minnie
4280 Harmer Wm
4285 West Mina Mrs

El Cajon Av
4301 Lichty R C real est
4327 Lucas J H.
4339 McColl D F
4342 Meyer M N
4350 Sansome Frank
4359 Hurst E W bldg contr
4364 Cooney E E Mrs
4365 Vacant
4367 Ohlson C M
4380 Stockman Allen
4383 Vacant
4385 Rogers T T
4390 Popelar F J
4394 Carithers J R
4395 Lee J G
4401 Hostetler M C
4402 Uhlhorn Louis
4406 Gorman M H
4410 McNerney Mary Mrs
4411 McLeish Malcolm
4413 Vacant
4415 Vacant
4416 Buckner Jennie Mrs
4417 Vacant
4424 McDougal A R
4434 Cobun C C
4436 Fletcher O C
4439 LaPrade M Z
4444 Hassig M B
4445 McDonald D E
4452 Moore E L
4457 Scheibly Bertha Mrs
4462 Herrick Lloyd
4466 Vacant
4468 Vacant
4470 Vacant
4485 Cole Harvey
4495 Elmore L S

Monroe Av

HIGHLAND AV—South from 1 blk north of Palm dr, to Division, 1 east of S 42d

HIGHLAND DRIVE (Ocean Beach)—North from 2200 Villa dr

HILGER (Encanto) — North from 1200 Madera
1320 Hansen J P
1505 Smith J M
1507 McCubbin Gwenith Mrs
1510 Bourrasi Geo

HILL (La Playa)—West from 1200 Leroy

Leroy
Akron
Bangor
Concord

HILLCREST DRIVE (Mission Hills)—North from 450 E Washington
4015 Horrigan Jeremiah
4020 Merrill Eliz Mrs
4036 Nave Mary Mrs
4040 Monroe C M
4041 Cornell H D
4044 Rogstad O V
4046 Isaacs Jno
4047 Philips F W
rear Johnson J E Mrs
4050 Slattery Marjorie W
4052 Isele C J
4063 McGinnis Geo H
4074 Home for the Aged
4075 Crow Clyde
4079 Santa Maria Apartments
Brockman Agnes Mrs
Miller C C
Moran Margt Mrs
4085 Ryan W J
4088 Home for the Aged
4093 Newburg F W
4094 Henshaw E A Mrs
Hunt J C
4097 Wilson J M
4098 Brinkmeyer Henry Rev
4099 Mercy Hospital

HILLDALE ROAD (Kensington Park)—East from 5050 Canterbury dr

HILLSIDE DRIVE (La Jolla)—North from 1850 Torrey Pines rd, and north and south from 1950 Soledad av
7645 McLaughlin T S
7651 Johnson P S
7654 Shaw L B
7719 Muir H J
7721 Anderson A J
7967 Foote G F
7768 Robertson A H jr
7979 Seaver C C Mrs
7988 Hanson E M

HILLTOP DRIVE—East from 900 Boundary, 3 south of Lemon Grove blvd
3845 Ralph D C

Boundary
39th
Quail
3960 Heitman O C
3995 Anderson Otto

45th
4040 Vacant

Raven ends
4060 Vacant

41st
Morrison ends
42d
43d
44th
45th
46th
Cotton
47th
51st
5147 Hauser Mary Mrs

Studio Gowns
Negligees
Antiques
Fabrics
Batiks
Brass
Silver
Bronze
Pewter
Pottery
Jade
Linens
EVERYTHING HAND-WOVEN

Jack-o'-Lantern Studios
Mrs. F. H. Siegfried
1020 PROSPECT
LA JOLLA

ROOFS

TRUAX ROOFING CO.

PAINTS

4076 University Av.
...PHONES...
Office, Hill. 4860
Res., Hill. 1098-R

BETTER HEAT FOR LARGE AND SMALL HOMES
"MAGIC WAY" GAS HEATING APPLIANCES
MADE IN SAN DIEGO
BY POTTER RADIATOR CORPORATION - NATIONAL CITY, CALIF.

AUSTIN SAFE & DESK Co
BANK AND OFFICE EQUIPPERS
1035 SECOND STREET OPP. UNION TITLE CO.
CALL OUR SALESMAN
PHONE FRANKLIN 2214
EASY PAYMENTS

REAL ESTATE INSURANCE
Investing in PACIFIC BEACH Real Estate
WILL BRING GOOD RETURNS "FOR
C. C. PLETCHER REAL VALUES"
1440 Garnet Avenue Phone, Pacific Beach 1501

HILLTOP DRIVE—Cont
Elwood
5160 Ito Yenkech
52d
5234 Maschino Emil
Radio Dr

HINSON PLACE—(East San Diego) North from 1 blk south of 5400 Adams av

HOFFMAN (Mission Cliffs)—East from 1 blk south of 900 Madison av
928 Shone J E

HOITT—North from K, 1 east of 28th
K
311 Covington Jos
320 Pappas G G
321 Hatton A F
322 Milligan J T
324 Clifford R A
327 Park Tod
335 Hubbard W B
348 Ballinger M G Mrs
J
427 Hill Wm
437 Mumm W J
445 Vacant
Island Av
Market

HOLLY COURT—East from 650 S 28th

HOLLY DRIVE
5011 Louder Arth
5015 Sharp Jessie Mrs

HOLLYWOOD DRIVE (Encanto)—East from 500 Tyrant

HOME AV (East San Diego)—Northeast from 45th 1 blk south of 4500 Laurel
45th
Laurel
46th
Laurel
Maple
Menlo av
47th
Euclid av

HOMER (Loma Portal)—Northwest from 2800 Rosecrans
Rosecrans
3022 Emeis H P
3027 Burnham C M Mrs
3030 Moore A L
3036 Larson Nelson
3045 Naylor E L Mrs
3046 Decker B W
Locust
3104 Wright T B
3120 Miller Marie Mrs
3121 Vacant
3136 Hedges G H
3143 Vacant
3146 Loma Portal Post Office
Holmboe E H
Evergreen
3203 Stephens T I
3204 Olsen Emma Mrs
3209 Stevenson F W
3219 Coffroth J W
3221 Gern A M
3230 Kellogg C C
3235 Woodworth E B
3242 O'Brien Danl
Chatsworth blvd

HONEYCUTT (Pacific Beach)—North from 2 blks south of 1950 Pacific av
3924 Marsden E J
4014 Smeaton S J

HOOVER—South from 1 blk north of 3375 Marcey

HORNBLEND (Pacific Beach)—East from 4450 Ocean blvd
Ocean blvd
705 Vacant
738 Mertzman B H
748 Humphreys F E
Allison
856 Denison Wm
Bayard
935 Harcke Aug
Seeman C H
950 Vacant
Cass
1036 Allaben J L
1080 Staite R W H
Dawes
1131 Chavez Terensio
1168 Vacant
1170 Kelso J C
Everts
1211 Christian R L
1215 Murphy Harry
1246 Choat I E
Fanuel
1301 Warren Henry
1360 Harris W H
Gresham
1419 Mulalley Jos
1478 Havel Jos
Haines
1504 Seymour J C
Ingraham
1609 Soule A G
1676 Ruiz Ramon
Jewell
1712 Vacant
1717 Pacific Beach Reading Club
1719 Dean Jno
1734 Singer Chas
1738 Woodward C R
1760 Lane W A
Kendall
1804 Lawrence Frances Mrs
1812 Goode A M
1865 Hawkins Ernest
1871 Pike W A
1876 Nordt Emma Mrs
Lamont
1904 Churchman H W
1907 Grant P L Mrs
1936 Davies C W
1963 Hodgson R C
1966 Jameson J R
Morrell
2004 Kumm H K W
2006 Rhodes Wm
Noyes
Olney
Grand av
Pendleton
Quince
Figueroa blvd
Lee
Pico
Bond
2735 Durham H A
2744 Morris E T poultryman
Figueroa blvd

HORNING COURT—East from east end of Superba, 1 south of 3900 Imperial av
3904 Craw W A
3907 Vacant
3908 Schmig Robt
3911 Smith J L
3912 Vacant
3915 Williams W I
3916 Crothers O C

HORTENSIA (Old Town)—Northeast from 2250 Kurtz
Kurtz
Hancock
Moore
Jefferson
Congress
San Diego av
Juan
Sunset blvd
Whitman
4251 Coker J B
4260 Johnstone A E
4286 Dyer J C
4287 Coker J J
Smith C J
4292 Ayres K B
4295 Hutchinson L M
Ramer E Blanche
Chestnut
4317 Vacant
4321 Black W H
4330 Vacant
4331 Flinton W J
4336 Hogle H J
Tavener L J
4337 Kurtz J H
4345 Vacant
4346 Shulack J I
Hickory
4355 Vacant
4361 O'Keefe A J
4369 Bassett W J
Ft Stockton dr
Pine
4464 Knapp L A Mrs
4468 Pohl E H
4472 Roberts R L
4474 Belton Caroline I
4476 Gemmell B A Mrs
4478 Barney L W
Pfefferkorn M C
4480 O'Hallaran Thos
4481 Lippitt Henry
Scott Margt nurse

HORTON AV—North from 2450 Curlew 1 blk east of Union
Curlew
2450 Shurnell D N
Laurel
2526 Hilb Emma M
Maple
Arroyo dr
Dove
Olive
Reynard way
Palm
Falcon
Quince
Goldfinch
Redwood
Hawk
Spruce
Ibis
Sassafras
3345 Small Manuel
Thorn
Jackdaw
Upas

HOWARD AV (University Heights)—East from 4200 Park blvd
Park blvd
1805 S D Public Library University Hts br
1816 Rose R W
1818 Vacant
1827 Cole H S
Georgia
1901 Collins Nancy Mrs
1902 Innerarity J E
1908 Middleton R M
1915 Bodmer H L
1918 Potter C C

FAMILY HOME FOR AGED AND CONVALESCENTS
MR. and MRS. P. J. WILDEN
Managers
Home Fellowship and Home Care
Phone, Nat'l 351
605 E. 14th St.
P. O. Box 564
NATIONAL CITY

CADILLAC
DON LEE
LA SALLE
FIRST at A
Phone
Main 5186

Telephone, Bayview 0282-J
1182 Evergreen Street
Cabrillo Terrace
W. W. BIRD
OWNER AND DEVELOPER OF
CABRILLO TERRACE
"BUILDER OF ARTISTIC HOMES"
Point Loma, California

1919 Brink J W
1920 Bunt J P
1922 Storm W E
1925 Vacant
1928 Vacant
1933 Vacant
1936 Corbin Etta A
1937 Vacant
1943 Vacant
Florida
2018 Pischner Lola
2019 Houston Richd
McClellan Nathaniel
2022 McAllister W D
2025 Bailey L S
2028 Fitzgerald M C Mrs
Alabama
2110 Hanson Howard
2115 Bendick Jos
2117 Umbarger C W bldg contr
2120 Reed W E
2121 Nuhn H L
2127 Brown A M Mrs
2129 Vacant
2131 Sage Emerson
2136 Baldwin E V
2140 Howard L J
Mississippi
2203 Reid A W Mrs
2215 Eriksen Peter
2217 Claret A R
2219 Kent W S
2225 Nash H B
2229 Shelby J H
Louisiana
2303 Vacant
2307 Vacant
2312 Smith R G
2317 Vacant
2320 Vacant
2328 Vacant
2330 Milburn F B
Texas
2419 Mitchell R G
Arizona
2527 Vacant
2528 Vacant
2535 Vacant
Hamilton
2625 Burnett C A
2626 McBean A F
2636 Morris B B
2646 Cunliffe D J
Oregon
Idaho
2817 Arganbright E E
2820 Chess A B
Utah
2852 Donovan Jas
2862 Vacant
2868 Vacant
2875 Ford E K
2876 Hodgson J A
2882 Baylor F M
Kansas
30th
3017 Crockett Isabella Mrs
3027 Buchholz T W
3028 Thomson C F
Ohio
3068 Overleese G H
Illinois
3119 Betts B A
3125 Case J H
3126 Barrett H C
3128 Tooley J S
3129 Meyer H A
3130 Moore J J
3132 Slater E R
Iowa
Boundary
32d

HUENEME (North San Diego)—North from 5900 Riley

HUGO (Roseville)—Northwest from 1 blk south of 1500 Rosecrans
Scott
Rosecrans
3019 Lake C L
3020 Bettencourt A J
3028 Rose M N
3030 Medina M M
3035 Joaquin Marianno
Locust
Evergreen
Willow
Plum
Clove

HUMBOLDT AV (Pacific Beach)—North from 2250 Loring
Loring
Hyacinth
Cisco
Truckee
Martinez
Agate
Archer
Van Nuys

HUNTER (Mission Hills)—West from 4250 Dove
4250 Dove
Dove
Eagle
Falcon
Goldfinch
931 Blackler Saml
Hawk
1003 Dorris F O
1009 Warris J F
1015 Bennett J M Mrs
Jordan L E Mrs
1025 Swinehart Dakota Mrs
1031 Steele Laura Mrs
Ibis
1101 Ferguson J W
1102 Bell D D
1115 Conner F S
1120 Robinson N F Mrs
1160 Trepte Walter
Jackdaw
1209 Eads Eda
1212 Miles F J
1220 Tanner M L Mrs

HUXLEY (Morena)—East from 3500 Morena blvd
Morena blvd
Baltimore
Chicago
Denver
Erie
Frankfort
Galveston
Hartford
Illion

HYACINTH (Pacific Beach)—East from 5050 Allison
Allison
Bayard
Cass
1060 Fowler J D
Dawes
Everts
Fanuel
Gresham
Yolo av
Tehama av
Klamath av
Humboldt av
Del Norte av
Ventura av
Alameda
Amador
Yuba
Mariposa av

HYACINTH DRIVE (Ocean Beach)—North from 2750 Chatsworth blvd
3637 Dunning H H

IBIS—North from 1100 W Spruce at State
3207 Raper Fred
3210 Polson Louise Mrs
3225 Iovino F P
3236 Urbani Urban
3242 Bancker G C
Horton av
3257 Kase B L Mrs
3260 Diaz Thos
3276 Presbrey H K
Thorn
3325 Cutts Oliver
3328 Fouse J M Mrs
Upas
3440 Alexander Zeno
Walnut av
3520 Grant P M
3540 Vacant
Brookes av
Sutter
3764 Macklin T S
3767 Findley C L
3772 Grady M R
3775 Walton C A
3780 Byers A Lenore
3781 Vacant
3785 Callaway H E
3788 Lee V R
3799 Lewis S E
Bush
3905 Jope H E
3908 Walsh W J
3912 Barrow L R
3914 Houser A L
3922 Boldrick G F
3925 Spence J E
3925½ Wetzell Fay A
3930 Whiteside H A Mrs
Douglass
3950 McConnell Richd
3954 Fackler H J
3964 Miller R S
3970 Vacant
Washington
4012 Frick I H
4015 Holcomb H A
Holcomb Ruth Mrs
Kelley Mary Mrs
4019 McKinley J L
4020 Starr W H
4024 Macomber Adelle Mrs
4027 Courtnay Marjory Mrs
4028 Lundgren M A
4034 Twiss G O
4044 Caldwell R W gas sta
Miles L L auto electn
Ft Stockton dr
4054 Brawner H C
4061 McLaughlin J F Rev
4066 Erkins E M Mrs
Jackson Andw
4070 Baker G H
4071 Darling F W
4077 Patterson Kate
4078 Detrick Frank
4086 Brown Wallace
4096 Hardy Chas
Lewis
4102 Murrell L A
4105 Vacant
4114 Vacant
4115 Vacant
4124 Graves A I Mrs
4125 Vacant
4119 Bonsignor T G
4128 Thalls S C
4135 Miller J W
4136 Vacant
4137 Sassell J D
4144 Halvorsen A F

HOMELAND BUILDING CO.
Construction Merchants
Dealers in...
Building Material
Mill Work
Paints
Oils and Tools
22-32 E. 8th
NATIONAL CITY, CAL.

LA JOLLA HERMOSA
The Finest Subdivision in California
SALES AGENTS
BALFOUR CO. INC.
Realtors
1144 Prospect
LA JOLLA
PHONE LA JOLLA 13

SCHIEFER FURNITURE MANUFACTURING COMPANY NATIONAL CITY, CALIF.
ASK YOUR DEALER TO SHOW YOU
"SCHIEFER" BED ROOM FURNITURE

V. WANKOWSKI & CO. INC.

V. WANKOWSKI
GEORGE D. EASTON
F. F. EDELEN

INSURANCE - SURETY BONDS

343 SPRECKELS BUILDING

WATSON & SUTTON

Engineers
Contractors

445 SPRECKELS BLDG.

PHONE MAIN 6295

See Page 64

IBIS—Cont
4145 Jolliffe A V
Montecito way
4152 Johnson Roberta Mrs
4164 Hardaway Eliz
4171 Merritt H M
4176 Raver L L Mrs
4179 Griffith T P
4181 Sherrill F M
Arbor dr
4227 Clarke W H
4230 McCrohan J J
4233 O'Connor W H
4236 Hutchinson Margt
Hunter
4251 Egermayer J H
4261 Elliott T M
4268 Kempley C C
4270 Vacant
4276 Smith C B bldg contr
4295 Vacant

IBIS COURT—West from Ibis 1 south of Douglass
3902 Arsenault O J L
3904 Loudon Danl
3906 Darby Christopher

IBSEN (Loma Portal)—Northwest from 2850 Rosecrans
3022 Stone R C
3045 Payson S C
Locust
3103 Gardner G W
3140 Vacant
3143 Tucker E S
3146 Kirkpatrick C D
Evergreen
3204 Netter Theo
3205 Murdock L H
3235 Vandegrift A A
Chatsworth blvd

IDAHO (University Heights)—North from 2800 University av
3905 Mehl B J
3919 Fegan M C Mrs
3920 Koger J D
3927 Parsons E R
3930 Detmers L D Mrs
3936 Murray Sarah nurse
3937 Simmons P P
3938 Willis C G
3943 Dobbins J W
3945 Brohm H G
3946 Kinard T S
3951 Phelps A F
3952 Gould S A
Ryan W A
3954 Gruber A A
3959 Nelson Jens
3960 Noble E P
3969 Cohen Hayman
3970 Bourbonnie Eva Mrs
3975 Brown H S
3976 Harrison C R
3981 Madolyn Court
McIntosh P J
3983 Andrews H W
3984 Wood David
3991 Laverents Arth
3993 Glenn P E
3994 Danford Alma Mrs
Lincoln av
4011 Kleitman Haime
4021 Pfatenhauer C G
4029 Gooding C R
4037 Fain F T
4045 Hawes S G
4048 Univ Hts Park Playgrounds
4053 Robinson E E Mrs
4061 Vacant
4069 Kelly D J
4077 Ostrander P T
4085 Cox C E

Buy....
Diamonds
Watches
Clocks
Jewelry
Silver and
Native Gems
of
J. W. WARE
1060
Sixth St.

4091 Moran F E
Polk av
4115 Noren Aug
4117 Noren Aug cabtmkr
4127 Vacant
4135 Miller R L
4145 Tallamante Richd
4153 Widen E J
4159 Sprague R R
4167 Dougherty W C
4175 Miller O D
4181 Phares E I
4187 Gumm G A
4189 Vacant
Howard av
4205 Fenneman A J
4209 Gray J A
4215 Read C B
4225 Kirk J M roofing contr
4236 Adams R F
4241 Stone M H
4252 Adams R E
El Cajon av
4329 McKenzie A L
4336 Ortega A R
4337 Hollman Miguela Mrs
Legge Thos
4344 Clearihue W J
Hughes P R
4345 Duarte Louis
4351 Reisz A J
rear Bragdon W E
4352 Tubert Chas
4360 Dovey A A
4361 Usher Geo
4370 Bradley Bertha Mrs
4383 Hampson Harry
4386 Mueller A H
Meade av
4403 Lydick Frank
4411 Dayley V T
4417 Pranter A F
4419 Miller G A
4429 Shank C A
4437 Dakis Hercules
4443 Wah Hom
4445 Vacant
4463 Leyland W E
4465 Lynn Jno
4479 Couthes Spirus
4483 Morse O G
4493 Matthis Chas
Monroe av
4503 Young W J
4520 Frankson G S
4530 Grayson A E
4535 Vacant
4536 Lewis G A
rear Kirk H R
4550 Vacant
4558 Vacant
4560 Kimball Wilford
4561 McCoy E L
4567 Balaban Geo
4568 Pointer P E
4576 Moore I M Mrs
4583 Sheffer R W
4586 Cowle M E Mrs
4593 Hoagland J D
Madison av
4619 McNay J L gro
4620 McKellar A A
4623 Heberling Eliz Mrs
4628 Valenta Norbert
4631 Smythe F D
4634 Lachien Nicholas
4637 Vacant
4642 Galbraith A M Mrs
4647 Duffy M B
4663 Pohl Anthony
4668 Behr Sanke plstr
4672 Vacant
4675 Lowber W I
4676 Vacant
4680 Vacant
4680½ Stevens C D
4681 Pence M P Mrs

4688 University Hts M E Church (South)
Adams av
4711 Boyer A F
4721 Cook A S
4726 Williams J B
4727 O'Shaughnessy A G
rear Stetson R F
4734 Vacant
4735 Clark D C
4744 Scherwitz F C
4746 Dorsch R W
4749 Hailey R C
4752 Brill R R
4758 Phillips Geo
4760 Johnston C F
Pickering R F
4773 Shulkind Sol
4779 Knott T L
4792 Gastil R C
4793 Poser A J
4794 Vacant
Collier av
4801 Clark W F
4813 Fichet Jules
4814 Burnett M P Mrs
4818 Amer Frank
4819 Travis Henry
4824 Ballard W R
4829 Blaisdell A H
4830 Jones M V
4835 Quist Mary
Copley av

IDYLLWILD—Changed to Brant

ILLINOIS (University Heights)—North from 3100 University av
3919 Meadows C M
3920 Stanley B M
3925 Heffner F M
3928 Gressler A M Mrs
Scheele Louise Mrs
3931 Forgy R J
3935 Simon E A Mrs
3936 Frederickson F W
3937 McCoy I H
3941 Studebaker Gustav
3943 Landsrude Lalla nurse
3946 Jensen Marie
3949 Heimbeck J F
3952 Whitaker Victor
3955 Wynne A A
3960 Hollenbeck W F
rear Hollenbeck A H
3961 Bruchmann F W
3967 Watson Geo
3973 Carlson Fred
3976 Cairns Janet Mrs
3979 Harris J L
3984 Ritchart O J
3985 Mitchell H R
3986 Conwell H C Mrs
3993 Davis L S
3994 Vogelius Chas
3996 Howard A J
Lincoln av
4001 Matteson W A
4004 Perry F I bldg contr
4011 Douden J P Mrs
4012 Lilly L R
4021 Kelsey J R
4023 Weston W S
4024 Turner J L
4030 Northcraft F M
4038 Garvin W N
4044 Pinkney J C
4054 Fox Chas
4060 Kamer Jno
4061 Dupont Herbt
4067 Varley Wm
4070 DeWitt C E
rear Ortonville Jack
4075 Shafer B W Mrs
4080 Vacant
4085 Ambler I M Mrs
4086 Haddock B H

WHITING-MEAD CO. - BUILDING MATERIALS
OF SAN DIEGO AND EL CENTRO
Lumber - Plumbing and Electric Materials - Paints and Varnish - Pipe - Roofing - Sash and Doors
Builders' Hardware - Floor Covering - Wrecking Department
THE ONLY PUBLIC MARKETS WITH EVERYTHING IN BUILDING MATERIALS
MAIN STORE, 1ST AND O STS.—PHONE, M. 7191 BRANCH STORE AND LUMBER YARD, 14TH AND K STS.—PHONE, M. 7191 WRECKING YARD, 12TH AND NATIONAL AVE
East San Diego Store and Lumber Yard - 4065 University Ave. - Phone, Hil. 5815

C. M. GAMMETER REALTOR
RENTALS AND INSURANCE
PHONE CORONADO 1020
1123 Orange Avenue, Coronado, Calif.

4088 Sharpless M H Mrs
4091 Sibley S E
4093 Yzuel Antonio
4094 Hayward W A
Polk av
4100 Univ Hts Seventh Day Adventist Church
4115 Clarke Eleanor Mrs
4121 Gorby H D
4125 Vacant
4127 Spring J C
4128 Strum F J
4130 Bowman S C
4135 Rolff F E
4138 Dey W E
4139 Dick W R
4144 Gabbe Henry
4145 Smeade W B
4146 Hamer W J
4147 Anderson E L Mrs
4151 Nelson C O grading contr
4154 Watson C S
4157 Parks E C
4160 Prentice B H
4163 Munzenmaier Tina Mrs
4168 Mortz Chas
4177 Traub R W
4178 Griffin C C
4184 Stuby Carl
4185 Baylor A C
4194 Vacant
4195 Hurlbut Lewis
Howard av
4202 Farrow E J
4203 Becker W B
4205 Curtis W A
4210 Palmer A G
4216 Stamper A G
4219 Snyder J C
4224 Martin F C
4225 Storm R W
4235 Major V J
El Cajon av
4351 Herera Frutosa
4378 Cameron G W
4387 Miller Edw
Meade av
4438 McElvain G W
4446 Fender W C
4450 Judd E E
4460 Pena Oberto
4464 Salis Antonio
Monroe av
4522 Parker A T
4526 Schade M C
4540 Depew J E plstr
4546 Mercer J B
Boundary
4574 Streva Chas
Madison av

ILLION (Morena)—North from 4550 Gardena av
Gardena av
Milton
Lister
Kane
Jellett
Ingulf
Huxley
Gesner
Field
Edison

IMPERIAL AV—East from 100 7th 9 blks south of Broadway
601 Gunther Henry
Sixth St Bath House
8th
808 Campbell Creamery
809 S D Ice & Cold Storage Co
9th
10th
11th
12th
1202 S D & Arizona Ry frt depot

National av begins
13th
1304 Gifford C M & Sons
1345 Contractors Equipment & Machinery Co
14th
1406 Vacant
1412 Vacant
1433 Vacant
1436 S D Elec Ry Co Car Barns
15th
1502 Vandenburgh P H restr
1505 Merritt Matthew
1518 Waddell F E Mrs
1522 Navario Maria
16th
1627 Eiles Letha Mrs
17th
1701 Holmes R J
1703 Pong Philip
1705 Vacant
1707 Russ T A
1709 Samezima S T
1711 Grimes Herman
1713 O'Brien J H
1734 Tudor F M
1740 Ulloa Fernando
18th
1802 Rogers Annie H gas sta
1821 Shuck J L
19th
1932 Freeman E E
20th
2004 Gasparro Leo
2029 Schmidt G F
2035 Young Chas
2041 Howell H D
21st
2136 Steff Anna Mrs
2142 Dee R W
Kern B W
2148 Coltrane Lillian Mrs gro
22d
2211 Fickas Fred marble
2212 Gonzales O A
2220 McCabe T H
2228 Faust Peter
2235 Munson Cornelius
2236 Thompson Eva M
2238 Barry Edw
2240 Hagedoren Jno
2247 Vacant
2248 Overshiner Matilda Mrs
2249 Vacant
2250 Blanchard I L
2253 Williams Jno
2254 Clark R H
2264 Geisler Lawrence
2271 Suozzo Antonio
2289 Field S B gro
24th
2401 Hansen & Pike gas sta
2402 Reinhardt E B
2411 Hansen E M
2412 Constantino Tony
2417 Leary Alvaretta Mrs
2420 Traynor J J
2424 Lightner F E
2426 Wildman C M
2428 Power Jno
2431 Ames D C
2432 Brophy H J
2435 Batten W J
Kleim Henry
2439 Loper E C jwlr
Wellnitz Ernest barber
2442 Vacant
2445 Coca Cola Bottling Co
2446 Berber Sarah Mrs
2449 Steele G B Mrs
2457 Vickers Isabelle Mrs
2463 Fracker F L music tchr
2469 Kurtz C J
2470 Mullen Nellie J
2474 Tofting N C chiro

2475 Baker G M
Walther T E
2477 Walther T E gro
2482 Union Oil Co gas sta
2483 Vacant
2485 Ishizu F M fruits
2487 Hook W L bakery
2491 Hardy C S meats
2493 Hamilton Place Apartments
Fuller Suzanne Mrs
Markley P L phys
2495 Harkens C H soft drinks
25th
2504 Heller's Inc gro
2506 Irwin G B drugs
2508 Gonzales Ramon
2509 Sterling Jos
2512 Montes Jos
2528 Goodspeed J P clo clnr
2529 Bush J T
2530 Collins Atalie Mrs
Soto C P
2537 Conklin Jerry
Marshall Geo
2538 Bard Nathan
2542 Arguello J Y
2545 Klepper D B
2547 Vacant
2548 Svovajia Khoran
2550 Simmons J D shoe repr
2551 Kreiss W H
2552 Barrett W H jr
2553 Kreiss W H plmbr
2554 Smith C J real est
2556 Krum J H confy
2557 Londo Peter gro
2558 Victory Theatre
2559 Londo Peter
2560 White G E printer
2568 McClurg W F
2568½ Krum J H
O'Neal Jas
2569 Olson C A shoe repr
2570 OHara Frank
2571 Sweeney T M clo clnr
2572 Pugh L E
2574 Bircher Simon
2574½ White Helen Mrs
2575 Third Church of Christ Scientist
2581 Utley G F notions
2583 McIntosh Bertrand
Utley G F
2584 Kittrell F M
2589 Bliss W B fruits
Freeman & Boughman meats
2590 Brown C W barber
2596 Wilson J B gro
26th
2601 Ashman T W paints
2602 Ramsey A J gro
2604 Ramsey A J
2605 Donaldson Jos
Turner M K auto wrecker
2606 Franklin Wm dry gds
2608 Ley A G
2611 Ballentine D H vulc
Prentice B H auto repr
2619 Johnson Fred
2625 Graham C H
Graham Jno
2631 Peterson Carl
Petersen W A
2637 Brakenhoff G J
2638 Butler Feed Mill
2640 Lobello Ross
2642 Vacant
2645 Chejstovsky Eliz Mrs
2646 Charlie's Fix-it-Shop furn repr
Hine C R
2648 Pratt G B
2655 Cole W L
2661 Beden L T
2665 Lee Eliz Mrs

W. J. BAILEY CO.
Building Materials
Kettner Blvd. at G St.
Phone, Main 8138

PHONE FRANKLIN 3964
RAND KARDEX SERVICE CORP.
W. J. WILLIAMS
District Manager
134 B STREET
SAN DIEGO

MUNGER'S LAUNDRY
933 So. 16th St. Phone, Main 3259
THE KEY TO YOUR LAUNDRY PROBLEMS

PHONE
LA MESA
2 8 7

LA MESA REALTY CO.

RAY E. HARTZEL, PRES.

142 EAST LOOKOUT AVENUE

Rent a Fine Car

DRIV-UR-SELF

Luxurious 6-Cylinder Sedans, Coupes and Touring Cars, also Chevrolets.

Available Day and Night at Moderate Rates

Hertz
Driv-ur-self
Stations

Controlled by Yellow Truck & Coach Mfg. Co., Subsidiary General Motors Corporation

IMPERIAL AV—Cont
2660 Brown A B
2667 Klingenberg R D
2668½ Hawley May
2669 Offenhauser Chas
2674 Harrison Benj mattress mfr
2679 Teurley Geo
rear Davis Esther Mrs
Payne W O
2684 LaSalle J F
2684½ Blackney Ray
2689 Delano L L
Touchet A O
27th
2700 Contreras Virginia
2714 Baldwin Roscoe
Milner Albt
2717 Carroll C P gas sta
2728 Stephens J M furn
Evans
2735 Bloess R G
2739 Vacant
2741 Kennelly F J
2744 Gallegos Eug
2747 Vissers J H
2748 Jacobszoon Henry gro
Thompson Lee meats
2751 Croft F A clo clnr
Hensley
2762 Winterrowd Bros bicycles
2764 Lambrechs H J plmbr
2780 Vacant
2802 Jones N L Mrs confy
2803 Milner J M
2809 Winters C H
2813 Topuzer Danl
2816 McMullen S G
Rose P J
2818 Hoopes Robt
2821 Carr Jno
2822 Alewell W G
Berman H W furn
2827 Freeman J A
2832 Landis Beatrice Mrs
2835 Dodge C H
rear Simpkins R H
2836 Sharp J H
2838 Knudsen E F
2852 Hughey E R
2855 Cortez Feliz
2856 Anell Dominic
Colello Vito
2857 Lewis W T
2859 Vacant
2869 Epps W H
2871 Johnson Aurelia Mrs dry gds
rear West Clarence
2873 Craft C R
2874 Cloud J W
2875 McMullen G L
2877 McMullen G L gro
2882 Hiegel L C
29th
2904 Brock Andw
2905 Nelson Geo
2908 Dobransky Anna Mrs
2909 McFadden Alonzo
2913 Curry V L
2914 Johnson W S
2920 Greenwood Edw
2921 Chejstovsky Chas
2923 Henderson J W
2925 Henson Belle Mrs
2927 King W F
2931 Beveridge Thos
2933 McGuire R A
2935 Grapes J R Mrs
2936 Henson W H
2941 Vacant
2941½ Rumbaugh Jos
2942 Stewart Belle Mrs
2947 Osborne Jno
Peery A E Mrs
2950 Hauser Jno
2953 Lowery J H
2956 Regan J V
2960 Black Dora Mrs
2963 Limon Hernando
2964 Goodbody Harriet Mrs
2969 Gonzalez Minoleta
2971 Gracia T J
2973 Orr F M
2980 M Street Garage
2981 Karametos Peal Mrs
Karametos Thos
2985 Holmes Wm gro
2988 Best I L barber
2994 Meier G B bakery
2996 Hardy C S meats
30th
3002 Babcock H J drugs
3004 Imperial Apartments
Meyer W F phys
Osborne J T
Wheeler J G
3005 Brooks W G auto repr
Miles T W gas sta
3006 Graham Iva A restr
3008 Vacant
3009 Macy W E jr restr
3012 Buono Jno gro
3014 Beeson Chas meats
3015 McDonald Wm
3018 Orr F M barber
3020 DeBarrow Richd shoe repr
3020½ Fiegel G H
3022 Velasquez Manuela Mrs
3023 Thomas W M
3028 Lee Dry Goods Co
3033 Cantrell Frank
Vogle Albt
3034 Lozano Urbano barber
3035 Vacant
3036 LeRohr Peter restr
3041 Dimity R F
Ritter M E Mrs
3043 Smith T E gro
Sundberg R M meats
3044 Carter N S Mrs
3050 Hopkins Nellie Mrs
3054 Constantino Jas
3055 Heller's Inc gro
3058 Vacant
3076 Corrado Ralph
3086 Williams H A
3087 Harbin Roy
3093 Cole J A
3094 Farr H R
31st
3104 Jimenez J G gro
3107 Johnson Wm
3109 Lyons Lura Mrs
3110 Brandt J H
3116 Meier G B
3117 Wickens Wm hay
3120 Hopkins May Mrs
3122 Fleming B F
3125 Machado Rudolph
3128 Davis Jno
3132 Vacant
3134 Walker M A
3138 Angulo Chas
3139 Hirzell Jos
3144 Edh Aug
3146 Abbott J T
3153 Herrera Justo
3154 Seidel H C
3159 Santaro Bendovas
3164 Seidel W A
3171 Williams S H
3174 Pearson Elector
3181 Dixon M D
3185 Coon M E Mrs
Sundberg R M
3186 Cesena Paula
3191 Salvagno Antone
3192 Hosmon Ella Mrs
3204 Martin N A **32d**
3245 Foster Eselsa Mrs
Foster Frank
3249 Mingo Elija
3251 Darguella Jose
3256 Vacant
3274 Gill R G
LaVerne Ernest
Walsh Eug
3284 Bowles H C
Colbert Earl
Colbert J W **33d**
3302 Marsh Newton gro
3312 Nelson Gustav
3320 Hale Geo
3330 Fulton F J
3334 Michlitz Moses junk
3340 Wright W J
3342 Machado Jos
3344 Vacant
3346 Vacant
3348 Vacant
3350 Riley J W
3352 Vacant
3354 Vacant
3365 Otsuka H
3372 Vacant
3372½ Schmitz Chas **34th**
3401 Cody R C gas sta
3433 Ludington C C
3437 Cody R C
Francis 35th
3500 Home of Peace Cemetery
Pardee 36th
bet 36th and 40th Mt Hope Cemetery
Southlook av
3641 Allen C W **37th**
3700 Masonic Cemetery
3745 Angus N P florist
3775 Randolph D J Mrs
Randolph H F
Rogers C E
3791 Stark C N Co **38th**
3800 GA R Cemetery
I O O F Cemetery
3801 Crooks M M gas sta
3841 Moore Chas G Co monuments
3845 Sou Cal Granite Co **39th**
3903 Stadille Chas gro
3907 Hodges A W Mrs
3927 Nelson Gustave
Ada
3953 Walsh F A gro
3963 Brewer I N barber
3965 Ralph T L gro
3967 Gleason Bertha Mrs Indy
40th
4003 Radcliffe H B gas sta
Panorama av
4424 Sloan S W **45th**
4560 Prout T E
4596 Vacant **46th**
4602 Kinkele Martin
East
4650 Mellinger J R
4698 Smith F M **47th**
4702 Brodie W L gro
4704 Brodie W L
Escuella
4750 Leonona Beverly
4758 DeWolfe R E **48th 49th**
5005 Mackey J M
5012 James C B
Walker Jas
5013 Stark Chas

5015 Cole C O
5024 Walling C H
Walling Edw
5027 Cockburn J D
5035 Coburn J D
5042 Armstrong Alva
Armstrong Everett
5045 Grube E C gas sta
5053 Brown W N
5054 Wolfson Harry
5055 Grube E C
5060 Salva Josephine Mrs
5062 Perrero Louis
5066 Wagner F J
5068 Hatfield Bates
5085 Hartley F P
5208 Vacant
5302 Posey S O
5398 Vacant **54th**
5520 Townsley C E gas sta
5522 Townsley C E
Merlin dr 63d
6305 Yeaton Sadie D
6317 McDonald Bros real est
McDonald O H
6321 Trusdell D F confy
6335 Vacant
rear Malcolm Wm
6341 Vacant
6347 Gregory L D Mrs
6363 Horning Jno furn
6365 Encanto Post Office
6367 Krause Alf meats
6369 Rose Ernest drugs
6371 Hayden E V real est
6373 Safeway Stores gro
6375 Combs E L real est
6377 Watkins O E barber
6385 Hamilton E B Mrs restr
6387 Firkins P T gro
6390 Wickens J H hay
6411 Jordan Mark
6419 Chase S D
6443 Vacant
6451 Stannard B R real est
6459 Mulqueen J J
6491 Vacant **65th**
6507 Ayers & Shaules real est
6517 Wakelee F G
6535 Gibbs R N Mrs
6557 Vacant
6565 Fuller G R
6569 Encanto Methodist Episcopal Church **66th**
6645 Gadette L J
Woodman
6705 Perry Comadore
6721 List A H
6785 Vacant
6789 Gannon O G
6795 Bland G W gas sta **68th**
6803 Chipman H F Mrs
6821 Brouhard A A gas sta
6839 Brouhard A A **69th**
Flicker
INDIA—North from 600 W Market, 4 blks south of Broadway
G
cor G S D Building Supply Co
F
827 Kelley C S
842 Korander Gus
845 Sol Mfg Co mtl polish
Thorofoam Soap Products Co
853 Schneider F W auto Indy
856 Krotzer Wright auto repr
871 Schneider F W gas sta
E
919 Marriott W E garage
920 Case Arth
Kenniston L D
924 Felsenthal Matilda Mrs
Lindsay Florence Mrs
929 Republic Truck Co
944 Portland Hotel
Morris C E
956 Howatt W A blksmth
958 Pidgeon J A beverages
Broadway
1023 Hansen C F restr
1027 Zanie Chas restr
1027¼ Fisher Susan Mrs
1029 Reeves F D barber
1055 Fisher C J restr
1057 Mission Inn Hotel
Dutro C E
Field Ada Mrs
Field H C
1059 Franklin Motors Inc
Maggini Livio tires
C
cor C Crane Co plmbrs supp
cor C Lord Motors autos
1101 A B C Awning Tent & Marine Co
1104 Spreckels Bros Coml Co gas sta
1123 Highway Garage
B
cor B Powell Motor Co trucks
1200 Simplex Piston Ring Co
1200 Beals Jos gas sta
1210 Lee H V & Co auto pntrs
Novelty Sheet Metal Works
1227 Vacant
1229 Gomez Felipe
1233 Ruiz Adolpho
1236 Hill G S
1254 Auto Club of Sou Cal
1258 Division of Motor Vehicles State of Cal
1262 National Automobile Club
1267 Parrish A E autos
1270 Hoffmans Mach Shop
Re-Nu Tire Shop
A
1301 Union Oil Co gas sta
1304 Grain Bros shtmtlwks
1322 Vacant
1330 Bob's Serv-U-Garage
Ferran C G tires
1331 Poppoff G I gro
1333 Thiem R E meats
1356 Pierotti Trogitio art gds
1337 Shaw A B mfrs agt
1341 Smock T L auto repr
1342 Auto Body Co
1351 Aguirre Peter
1352 Pidgeon P F beverages
1354 Hotel Andrew
Wilson Walda Mrs
1363 Vacant
1368 Shields W F autos
1369 Koop G H
May W A gro
Ash
1406 McDougal H W auto camp
Pruett M M Mrs restr
1419 Wilson H E auto repr
1427 Ruiz Felix
1432 Atkins Benj
1437 Howarth Chas
Wetherbee W E
1443 Vacant
1444 Vacant
1444½ Harris Chas
1446 Zeek Clyde electn
1466 Tito Alf barber
1468 Western Apartments
Wade Lottie Mrs
1470 Willis Robt restr
Beech
cor Beech Pan American Petroleum Co gas sta
1502 Rauner & Schmidt gro
1503 Vacant
1504 El Paso Apartments
Wright M E Mrs
1506 Vacant
1517 McDonough H L clo clnr
1518 Alvarado Carlos
1528 Bailey J W 2d hd gds
McGibbons H R expmn
1532 Lerch Allillian Mrs
1534 Ward F C 2d hd gds
1536 Stannard J B cabtmkr
1541 Bennett A L blksmth
1546 Taix Ernest baker
1549 Buono Matteo
1551 Milanese Henry
1553 Bavaro Nick
1555 Cuinji Jos
1557 Giacalone Nick
1558 Vacant
1561 Smith J D restr
1564 Parmier Jas shoe repr
1565 Rudoff M gro
1572 Alotta Paul gro
Cedar
1601 McGee J M auto camp
McNary J R
1604 Vacant
1608 Anna Kath Mrs
1616 Canepa Jno
1624 Ferrei Jas
1628 Dentoni Jos
1631 Frontrero Saml
1632 Bollonic Vincenzo
1635 Vacant
1640 Reyes Nazario
1643 Belwood S M clo clnr
1645 Cote Romald billiards
1646 Vise C E auto pntr
1654 Pierik L B auto repr
1655 Vacant
1657 Vacant
1665 Wilson Bessie Mrs
1672 Hanson Harold gas sta
Date
1702 Tait Emil meats
1703 Yslava Beneta Mrs
1704 Bernardino Tony gro
1707 Vacant
1709 Gangitano Giuseppi
1710 Vacant
1712 Marline Frederico
rear Olivares Rose Mrs
1714 Marco Emilio
1720 Pangelinan Francisco
1730 Zolezzi Marcella Mrs
1731 Martinez Anastasio dry gds
1735 DeLuca F A gro
1740 Adamo Antonio barber
1742 International Bottle Supply Co
1745 Vacant
1752 Zolezzi Aug
1818 Marino Frank
1820 Logallo Anthony
1823 DeSanti Barto
1823½ Vacant
1824 Fricia Antonio
1826 Fruchtruch Juan
1828 Orlando Jos
1837 Guido Louis
Nelson S A taxidermist
1839 Goble A J
1893 Bonner A H barber
1895 DeAngelo Angelo gro
Fir
1909 Bay City Drug Store
1910 Dentone Jos
rear Pirnie Donald mattress mfr
1912 Kelley Laundry Co
1919 Swingler A L fruits

MAW MUSIC CO.
1054 6th St.
STEINWAY
WURLITZER
And Other Pianos
VICTROLAS
Sheet Music
PIANOS FOR RENT

QUICK SETTLEMENTS
RUNYON INSURANCE SERVICE
F. S. RUNYON, MANAGER
GENERAL INSURANCE
HITCHCOCK FINANCING SERVICE
311 U. S. National Bank Bldg.
1023 2nd St.
PHONE, FRANKLIN
1075
SAN DIEGO

827 Fifth Street
Main - 2953

STREICHER'S SHOES
TWO STORES
827 FIFTH 1026 FIFTH

1026 Fifth Street
Main - - 0478

WEST COAST THEATRES, Inc. - - San Diego's Greatest Entertainment

BALBOA
Where Each Patron is an Honored Guest - Motion Picture Entertainment De Luxe

WEST COAST NEW CALIFORNIA THEATRE
San Diego's Newest and Most Luxurious Theatre. First-Run Pictures. Fanchon & Marco Stage Revues

CABRILLO
A Family Theatre - Wholesome Pictures at Reasonable Prices

HOTEL CHURCHILL
ABSOLUTELY FIRE PROOF
NINTH AND C STREETS

GEORGE L. MAYNE, MGR.
PHONE, FRANKLIN 2186
EXCELLENT IN CUISINE AND APPOINTMENTS

INDIA—Cont
1933 Lockett A P
1943 Asaro Jake
1949 Marino Jos
1950 India Street Garage
1953 Camacho Jesus
1969 Alioto Jno
1970 Hughes Jennie Hrs
Hughes & Owens restr

Grape
2008 Dicola Domencio
2010 Asaro Andw
rear Dicola Domencia
2012 Puentes Jose
2030 Vacant
2034 Vacant
2044 Cascade Laundry
2054 Vacant
2058 Lee & Collier gas sta
2065 Vacant
2067 Dicola Nicholas
2069 Toso Jno

Hawthorn
2101 Allen W J
2102 Schreiber & Sorci gas sta
2107 Oswell Jackson
2111 Stagnaro Steph
2115 Cervantes F T Mrs
2119 McCormick W J
2130 Duffy M J Mrs
McIntosh A H
2138 Scripter Arch
2140 Holtz S R
Lucia A L
2141 Hefti Balthasar
2144 Harman Theo
2146 Matthews F D
2150 Vacant
2157 S D Coffee Co

Ivy
2202 Vacant

Juniper
2307 Heller's Inc gro
2311 Goodall Edw meats
2313 Vacant
2314 Ivara Fredk
2315 Vacant
2317 Vacant
2329 Szalinski Frank
2345 Hanson Jno
2347 Philipsen Johannes
2352 Vacant
2354 Vacant

Kalmia
2401 Larry & Leonard gas sta
2466 Liuzze Jno

Laurel
2504 Klaus A J
2508 Nelson Clarence
2518 Madruga J F
2528 Stern L O
2530 McKenna Geo
2532 Bakehorn L M Mrs
2540 Johns L L
2544 Thurston A D
2548 Enoch Warren
2554 Martinez Anastasio
2566 Darling Jas
2568 Haley G A
Haley H B

Maple
2601 Rowe M M
2615 Orosco Antonio
2630 Jett's Staff Studio artificial stone
2630½ Hudson Irene
2657 Henderson Thos
2659 Garrett W R
2663 Kenyon Thos

Nutmeg
2701 Cheney R L
2742 Vacant
2747 Kiser I M Mrs
2760 Vacant
2764 American Engraving Co.
Jones J H
Sunset Photo Studio

Olive
2801 Zinke Ethel Mrs
2805 Carbary Jas
2815 Allen Beatrice H
2828 Massa Stephano
2830 Ghio Angelina Mrs
2849 Vacant
2867 Thomas G A
2869 Swenson H E R

Palm
2903 Conrad H J
2905 Grindl Anton
2905½ Clark R W
2907 Vacant
2909 Shindler Chas
2927 Hart F May
2932 Cooper T H
Wood J P
rear Creech R E
2940 Bisby W W
2942 Kissinger J L
2944 Miller Wm
2945 Immel Theresa Mrs
Schumacher Emma Mrs
2952 Goularte Helen Mrs
Vermilya J W
2955 Brown Leonardo

Quince
3002 Renner Ida Mrs
3009 Stevenson W A
3014 Renner Ida Mrs gro
3016 Henry Myrtle B
3020 Bayside Apartments
Brugger Arth
Eckley Jos
Losch Wilbur
Smith Geo
Spink Fred
3040 Valenzuela Philip
3042 Foster F E
3042a Beal Howard
3044 LeClair Bert
3044a Wellman R S
3046 Fisher C W
3048 Armstrong Harvey
3053 Nielsen E M
3054 Dann J F
3056 May Emil restr

Redwood
3114 Carpenter E S
3116 Krug I M Mrs
3141 Duncan Isabelle Mrs
3153 Nommels B H mantels
3159 Yule W A C gas sta
3173 Simpson G W

Spruce
3256 Vacant
3260 Fields Wm

Sassafras
3325 Manny Herbt
Taft M H
3328 Concrete Bldg Tile Co
3341 Decker C F
3343 Terry Arth
3345 Gross Wallace
3347 Armstead Roy
Garrett H E
3349 Christian W P

Thorn
Upas
3519 Dickerman Beatrice B
3537 Lacey D S drugs

Vine
Walnut av
3616 Tarver Jules
3620 Mitchell S M Mrs gro
3642 Baxter F W barber
3647 Cordtz Robt Co bill posters

Chalmers
3661 Haeusgen C F gas sta
3662 Smith F L
3664 Yoder A C
3667 Belcourt W F
Belcourt's Pharmacy
3675 Burnaugh R L meats
Sheinberg Saml gro
3684 Williams L J
3688 Aber J K
3690 Peck H E
3692 Massingill M E Mrs real est
3697 Harrington T M Mrs
3698 McPherson D S

Winder
3701 Jones W H
3711 Vacant
3719 Tobey C W
3731 Smith C H Mrs
3735 Strada L C

Andrews
3779 Meserve S C
3791 Vacant

McKee
Keating

INDIANA—North from 1800 E Upas

Myrtle av
3503 Burgster J B
3515 Colt E I
3517 Lemon D M
3524 McCarthy M B
3526 Leblanch Henry
3528 Vacant
3538 Marsh Mary
Mead Adena
3541 Brill Jno
3544 Ulrich W D
3547 Robinson F W
3549 Tiberend Earl
3551 Brown J A Mrs
Brown Mabel
3554 Young G B Rev
3559 Rowe Gilbert

Cypress av
3604 Johnson R C
Werle Jno
3605 Schoenhoven A G
3611 Davis Mattie Mrs
3613 George T L Mrs
3621 Burckhalter M E
3622 Driver S D
3623 Coslet Miles
3624 Driver Rex
3627 Bierhower J E
3630 Liitt C A
3633 Black M E Mrs
3634 Wilkins G W
3636 Frary M T Mrs
3637 Rawlings J E
3638 Brannon M E Mrs
3640 Bleecker W G
3641 Johnston A W
3646 Ames Walter
3653 Brunet Felix
3660 Torres J T
3662 Herrick J B
3664 Carder Nancy Mrs
3665 Giovanni Enrico
3667 Reeder L B
3668 Fernandez-McGregor Luis
3669 Stevenson O H
3672 Porak R O
3681 Steg-Kemper Wm
3683 Sallee Herbt
3683½ Heffernan W A
3685 Bastian J J
3688 Henry W A
3689 Belarde Albt
3694 St John H E Mrs
3695 Keller C B Mrs
3697 Nelson R D
3704 Hall Jno
3710 Zinsitz J A
3712 Melzer A D
3714 Lawson M G Mrs
3716 Penter M A
3718 Roult M A Mrs
3719 Trapani Antonio
3720 Carl M C Mrs
Thomas D M Mrs
3721 Savin A J
3725 Parker I L

JOHNSON-SAUM COMPANY
MORTICIANS
★
Lady Assistant
★
N. W. Corner 4th and Ash
★
Tel., Main 6168

ROSS & ROSS
BOOK BINDERS
—
Account Books
Loose Leaf Binders
Loose Leaf Sheets
—
860 Third St.
Phone, Main 3306

CONSULT THE
BROWN OPTICAL CO.
205-6-7 John D. Spreckels Bldg.
625 BROADWAY
Eyes Examined by Appointment
Main 2997
Prescriptions Filled

New York
Chicago
Los Angeles

BLYTH, WITTER & CO.
GOVERNMENT, MUNICIPAL AND CORPORATION BONDS

San Francisco
Seattle
Portland

John D. Spreckels Building
Telephone, Main 3138

3729 Baldwin E A
Sylvester Helen K
3733 Doggett G S Mrs

Robinson av
Park blvd

INDIANAPOLIS—(East San Diego) Northeast from 4750 Laurel

INEZ—(La Playa) West from 1050 Bow av

INGALLS—(Mission Hills) North from 1 blk south of 1300 Douglass
3961 Vacant
3967 Keane E L
3973 Elliott Ray
3978 Miller Kean
3979 Donaldson J H
3987 Parker R F
3988 Sturz J L
3994 Vacant

Washington
4005 Staats J B
4011 Sumerlin H L
4019 Bowers C J
4020 Frisius Agnes L
4024 Driggs M P
4027 Davies L M Mrs
4028 Harcleroad J C
4033 Coop Louisa Mrs
4035 Vacant

Ft Stockton dr
4060 Griggs F W
4061 Jennings E J
4068 Laursen J P
4069 Mengle J M Mrs
4070 Vacant
4074 Martinson Louis
4082 Hope F L
4087 Garrett T P
4090 Baskerville W H

Lewis
4104 Moynahan Jno
4112 Mulligan Ann Mrs
4120 Hallward Michl
4121 Rogers A C Mrs
4128 McMahon Wm
4129 Woodward C H
4133 Chase G E
4140 Wittman W W
4143 Landers C A
4145 Cooley J H
4147 Bowers G B

Montecito way
4151 Tubbs H G
4159 Vacant
4165 Lutes Kate Mrs
4169 Colburn P W
4171 Hill Kath Mrs
Hill O R
4185 Watson E R Mrs

Arbor dr

INGELOW—(Roseville) Northwest from 2 blks south of 1550 Rosecrans

Scott
Rosecrans
Locust
3138 Cuevas H A

Evergreen
Willow
Plum
Clove
Culebra
Ermina av
Berwick av
Lloyd
Mendota
Jarvis

INGLESIDE—(Mission Hills) North from 2100 Sunset blvd
4210 Quirk L C Mrs
4215 Wessels D J
4224 Matson J A
4225 Bacon Knox
4226 Vacant
4247 Jones W F
4257 Vacant
4258 Karzen S C
4265 Olds H R
4275 McCulloch Jas jr
4281 Powers E B
4289 Bell J E

INGRAHAM—(Pacific Beach) North from 1 blk south of 1600 La Playa av

Roosevelt av
3972 Hecarringer H E

Sunset av
Pacific av
Oliver av
Reed av
Thomas av
4304 Bain Chas
4320 Weaver J T

Grand av
4420 McAllister T F

Hornblend
4464 Mattey Sigmund

Garnet
Felspar
4604 Hamilton I R
4606 Sherrill Virginia E

Emerald
Diamond
Missouri
Chalcedony
Law
Beryl

INGULF—(Morena) East from 3400 Baltimore, 1 east of Morena blvd

Chicago
Denver
Erie
4240 Grimmer O R
Rusconi Fred dairy

Frankfort
4320 McGrew E F

Galveston
Hartford
Illion

IONA DRIVE—(Encanto) North from 5950 Akins av

IOWA—(University Heights) North from 3150 University av
3909 Allen T R
3915 Vacant
3918 Gring H M
3918½ Edwards Court
Edwards G W
3920 Gallagher Jessie E
3922 Hawthorne D H
3924 O'Shea J L
3925 Rimbey H A
3926 Vacant
3928 Smart E J Mrs
3931 Vacant
3936 Smith W J
3937 Magnusen E C
3939 Topping H R
3946 Richardson Georgia D
3947 Andrews E O
3951 Crowley A F
3952 Belcher H P Mrs
3960 Tenney W A
3965 Schroeder F C
3967a Krause E J
3967b Ratzel C F
3967c Hidy A J Mrs
3967d Winn B B Mrs
3968 Kern W A
3971 Stewart J O
3974 McLean J T bldg contr
3975 Barager D H
3976 Kelly C P
3983 Townsend R C
3984 Meyer J H
Tiller G W
3984b Engeln W R
3994 Gurney H L

Lincoln av
4003 Osuyos B F
4004 Malzahan A E
4009 Vacant
4011 Cordray L R
4014 Jones J M
4015 Scoville O L
4020 McCann J M
4025 Johnson Nellie Mrs
4033 Gray A F
Hon C C
4039 Kissel N A
4041 Swain H G
4046 McNamara J H
4051 Livingston M E Mrs
4052 Roth Wm
4055 Jensen S M
4060 Mather E L
4065 Crow S J
4068 Johnson Ova
4069 Shuck C A
4071 Marker J P
4076 Delahay Raymond
4084 Varley R B
4087 Hedrick Wm
4092 Morelli Chas
4093 Brown J F

Polk av
4104 Starbuck I T
4105 Harwood L M
4112 Poland A W
4113 Armbrister E P
4114 Lohmer Bertha Mrs
4119 May L A
rear Hixson E B
4130 Boyce C D
4144 Setzer F V Mrs
4145 Urbani G T
4146 Thomas P J
4151 Boden E J
4153 Johnson H E
4154 Daily Wm
4159 North J W
Ware W E Mrs
4160 Petty J F Mrs
4167 Strader Leon
4168 Morrison C H
4176 Johnson J F
4177 Thompson W R
4182 Wisler F A
4184 Chilcote G W
rear Winters S J Mrs
4185 Frey H D
4196 Conrey B L

Howard av
4204 Hereley Hannah
4207 Gardner G S
4211 Doucette H D
4212 Scott J S
4227 Cartwright L B
4234 Cawthon Newton

El Cajon av
4319 Garrison C W
4320 Campbell Gertrude Mrs
4327 Poncelow Rachel Mrs
4336 Huebner A S
4341 Leese R E
4345 Hugenberger A C
4355 Woehl E H
4360 Stewart J A
4378 Neely C A
4390 Vacant

Meade av
Boundary
4413 Vacant
4425 Vacant
4443 Vacant
4458 McKinley C W

Monroe av
4510 Miranda Jos

FRANK E. ATWOOD
REAL ESTATE
HEADQUARTERS FOR TRADES
PHONE MAIN 5467
SEE PAGE 126
846 SEVENTH ST. SAN DIEGO

SPECIAL RATES!!
ON HOUSEHOLD GOODS
BETWEEN LOS ANGELES AND SAN DIEGO
—
COAST TRUCK LINE
6th and K Sts.
Main 4135 / 4136

PATENTS
TRADE-MARKS -:- COPYRIGHTS

A. B. BOWMAN
ATTORNEY AT LAW
—OFFICES—
SAN DIEGO, CAL., 518 Union Bldg. Phone, Main 7205
LOS ANGELES, CAL., 1015 Spring Arcade Bldg. Phone, FAber 1594

THE BACH COMPANY -:- INSURANCE

REAL ESTATE • BONDS • LOANS

PHONE, Main 2165 — 614 ELECTRIC BLDG., 861 SIXTH ST.

ACME

CLEANING
PRESSING
DYEING

470-474 19th
Cor. Island

PHONES
F. 5591
AND
LA JOLLA 8-J

FRYE & SMITH

PRINTING
SERVICE
OF TASTE

850
Third Street

MAIN
8175

IOWA—Cont
4518 Ohler E L
4519 Lewis N A
4527 Haynes Perry
4532 Vacant
4535 Frey E D
4538 Ross C C
4544 Capp Clarence
4548 Freshour Lenard
4551 Asunsolo Ferdinand
4552 Sebastian Ernest
4559 Vacant
4578 Cowan S A
4589 Nielsen L L

Madison av
4610 Barrett S E
4614 Nolan Jno
4615 Crowe A L
4622 Munden H R
4626 Baldwin Merritt
4632 Locke J W
4633 Mullen J A Mrs
4635 McDonald Atha Mrs
4638 Vacant
4639 Lewis A T
4642 Padilla Manuela Mrs
4643 Hood H H
4645 Vacant
4645½ Vacant
4647 Vacant
4647½ Vacant
4648 Scott C E
rear Lykins C E
4649 Vacant
4649½ Vacant
4651 Vacant
4651½ Vacant
4653 Vacant
4653½ Vacant
4654 Andrews Imogene Mrs
4656 Graves Jule
4657 Mays Geo
4658 Wallace Rollie
4660 Radovitch D J
4663 Dean D T
4666 Kraemer C E
4669 Marsh Wm
4674 Brown Ellis
4675 Lewis A W
4680 Weyer E E
4682 Tlapa Jno

Adams av
IRVING AV—Southwest from 2200 N
1829 Tafoya J D
Vargas Celestina Mrs
1841 Olney E H
1843 Judd A D
Judd E A
1850 Vacant
1854 Hawn A L
1858 Nevitt E W
Parrish Wells
1861 Vest A E
1862 Noble Geo
1864 Moore F E
1867 Eckenroth E A
Smith H E Mrs
Turner M F
rear Bohn C S Mrs
1870 Ecker L S
1875 Holt L B
1876 Magini Livio
1880 Pattterson O R
1886 Vacant
1889 Murray Trucking Co
1896 Christiansen Alice Mrs

Crosby
1902 Ghuzman Jno
1915 Castaneda Jose
1919 Ransom Freemont
1923 McCrea C M Mrs
1924 Batchelder C A
1927 Conti Albino
1920 Dolson M J Mrs
Edman S E bldg contr
1940 Vacant
1943 Vacant
rear Beamer J A
1944 Bernardini Peter
1954 Greenleaf W C
Marach F J
1957 Motley M A Mrs
1960 Ravettino Antonio
1963 Edmisten A L
1968 Himberg Harold
1969 Miller G W
1970 Siner Jennie Mrs
1977 McGrath Lawrence

Dewey
2002 Kahrs L C
2010 Gehring A A
2015 Rivers A T Mrs
2021 Vacant
2024 Wolf M S
2030 Hillis David
2036 Keller C R
2042 Crawford C E
2043 Vacant
2045 Fogerty F J oil sta
2051 Armstrong Wm
2052 Murray W B
Stewart R H
2055 Fogerty F J
2062 Vacant
2070 Vacant
2065 White G F
2071 Haubert Anna Mrs
2072 Vacant
2075 Edney N E
2080 Stott F W
2082 Lowe Sarah Mrs
2083 Sawtelle G C
2084 Ramirez Benigna Mrs

Evans
2105 Woods R A Mrs
2106 Warner Geo
2118 Allphin T B
2119 Arce Felix
2121 Moreno Ernest
2127 Donahue J S
2132 Schock C O
2135 North Robt
2140 Von Gottberg Roy
2141 Adams A L
2144 St Clair S B
2152 Colwell F G
2153 Cooper H B
2159 Gershon David
2160 Allen C B
2167 Otto F E
2168 Flegal F G
2170 Flegal C C
2175 Morse A V
rear Baker W H
2176 Hume Sarah Mrs
2185 Brown R H
2186 Swezey C H

Sampson
2204 Kastavman Jacob
2211 Schroeder J H F
2212 Lacey W J
2217 O'Rourke M J
2224 Farnsworth B A
2226 Romer C E
2227 Currie W A
2230 Helbig H L
Schneider Clara
2235 Farnum J F
2238 Littler Bertha Mrs
2240 Lyons H M
2243 Wittry M R
2246 Moyce A S
rear Jones W R
2248 Young W H
2251 Pomeroy M E Mrs
2257 Cook Chas
2260 Smith F G
2264 Young W H
rear Vacant
2267 Madden Jos
2270 Smith G W
2275 Fritts J H
2280 Irvin G W
2281 Batchelder A B
2287 Adams M D
2288 Anderson Ada E
2290 Anderson Nellie
2295 Ernst Albt

Sicard
se cor Sicard St Anns Church (Catholic)
2302 Boyles Britta Mrs
2310 Rimoldi Victor
2318 Daleo Jasper
2319 Perry W J
2326 Galbraith W H Rev
2332 Stacey A G
2341 Clark H L
Fitzwilliam E J Mrs
rear Tillapaugh Chas
2342 Willison Matt
2350 Bush W L
2351 Spencer D C
2359 Simonetti F A
2363 Robbins C I
2364 Sada E J
2369 Medina Arturo
2383 Lawhead Bertha Mrs
2385 Wintersteller Peter

IRVING PLACE—(La Jolla) Northeast from 7820 Ivanhoe av
1236 McCartney G A
1240 Porter F W
1246 Vacant
1258 Flanders A A
1287 Andrews I G

ISABEL AV—(North San Diego) Southeast from 1550 Phoenix
Phoenix
Goldfield
Nettie
Lieta
Memphis
Nashville
Lehigh
Knoxville

ISLAND AV—East from 500 1st, 5 blks south of Broadway
2d
3d
Oriental
303 Sang High Co Chinese mdse
305 Vacant
306 Oriental
307 Vacant
310 Suey Kee
314 Sang Yuen Indy
315 Oriental
317 Oriental
318 Ah Toy
319 Gum Jos
321 Vacant
322 Chek T H
323 Chew Loy Co Chinese mdse

4th
402 Vacant
405 Han Yen Co Chinese mdse
409 Lee Hong Chong restr
410 Zose Saya
414 Hironaka J Mrs barber
417 Mow Tom Get Indy
420 Oriental
426 Slims Co Chinese mdse
427 Hano T restr
429 Hano T
431 Vacant
433 Vacant
435 Taniguchi Kiku Mrs drsmkr

5th
505 Stokes Chas
515 Vacant
518 Frank & Co Chinese mdse
519 Vacant

BAY VIEW AUTO CAMP

SAN DIEGO'S FINEST • JUST LIKE HOME

Phone, Hillcrest 6843 — 3873 California Ave., corner La Jolla Blvd.

522 Mamiya Yoshi barber
526 Kawahara I restr
530 Yoshimin H K restr
534 Katsumata K barber
538 Katsumata K billiards
540 Aguilar L M restr

6th
610 Katsumata K
620 Ventura Jose restr

7th
8th
802 Campbell E H

9th
903 Kuratomi T G
912 Vacant
915 Asersion Delphine
919 Hasty's Welding Works
923 Latonia Hotel
Dawson M E Mrs

10th
1008 Oriental
1020 Chutnicut F P
Scofield O D
1028 Oriental

11th
12th
cor 12th Rose Park Playgrounds
1233 Nelson E B
1245 Beckner Jennie

13th
1302 McLain Wm gro
1303 McMullen Syntrillia Mrs
1304 Johnson Bert
1305 Noble A B Mrs
1319 Vacant
1321 Toms Webb
1325 Vacant
1337 De Lair J F
1343 Vacant
1345 Vacant

14th
1444 Brawner H C bldg contr
Reliable Decorative Co
1455 Grepo Antone
1460 Electric Laundry
Quality Laundry
1471 Verdugo Conchia Mrs
1480 Nu-Way Laundry

15th
1502 Budhi F L
1503 Mosquedo Jesus
1509 Mariano Bernard
1515 Wilson R R
1530 Hackney M L Mrs
1532 Smith G E

16th
1614 Arrington R E
1616 Edison U S G
1619 Moore H R
1625 Ortega Danl
1635 McClellan J B

17th
1725 Rodriguez Virginia Mrs
1726 Baker H M
1727 Vacant
1728 Ryden V H
1729 Vacant
1731 Fortenberry J E
1737 Missman Cloe Mrs
1742 Westland J E cigar mfr
1744 Westland J E
1746 Baker C N

18th
1804 Aguilera A G
1812 Garcia Josephine Mrs
1820 Thomas A O
1830 Bostwick G V
Doty J C
O'Brien Hal
Snyder Bernie
Walker J B gro
1846 Andersonian Apartments
Anderson C W
Ashworth A M
Bassore W L
Cardenale Sabeni
Crawford H Mrs
Davis Thos
De Spain Geo
Fischer J E
Gallagher B F
Lloyd H N
Long M E Mrs
Pasker C H
Roberts Jane Mrs
Sampson Saml
Still F D
Tarbot L H
Waite H N

19th
1924 Gustafson Dena Mrs

20th
2015 Vacant
2025 Shelton Claude

21st
2103 Wilson J K
2122 Castillo Jos

22d
2200 Lepel P G W
2202 Morgan J E
2204 Vacant
2206 Cusack J L
2218 Woolley Geo
rear French M E Mrs
2222 Foulds L F
2233 Campbell C C
Doyle P H
2254 Argall Anna Mrs
2260 Haines Anna
2262 Wade Augusta Mrs

24th
2401 Meader Mae Mrs
2403 St Clair Josephine Mrs
2405 Van Syckel H C
2406 Cox M W
2407 Littlefield I C
2409 Williams M M
2414 Venters Geo
2415 Truelsen Geo
2420 Gehring F A
2425 Dievendorff Horton
2426 Jones C L
2429 Schwartz Henry
2434 Egan E J
2437 Cadman J C
Kleinschmidt L H
2438 Whitman W S
2439 Vacant
2445 Hunter T M
2446 Anderson Melvin
Baird Aug
Elford Henry
Schmid Chas
2451 Owens Floyd
Snyder R E
2452 Lebus Augusta Mrs
2453 Killeen David
2460 Kronebusch J B
2461 Briggs F H gro
2462 Vacant
2463 Gerlach Anna Mrs
2464 Vacant
2465 West Ray
2468 Martin J B
2471 Latham T C
2474 Lacey H C Rev
2476 Lynch L F
2477 Hicks H D
2479 Vacant
2480 Weber Michl
2481 Quinlan Edw
2482 Meilleur Chas
Ostermann M D Mrs
2485 Roberts J A Mrs
2491 Cline Mary Mrs
2496 Anderson C O
2498 Birchard Mason

25th
2500 Vacant
2508 Vacant
2527 Erickson C S
2528 Schumacher F W
rear Stork Minnie Mrs
Thorpe Helen Mrs
2529 Steetle G R
Steetle Sheet Metal Works
2542 Tibbals C V Mrs
2547 Breauninger Christian
2551 Harper H L
2554 Kissinger T L
2560 McMorrow W H
2570 Tully E B

26th
2611 Culbertson K W Mrs
2618 Adams H L
2619 Steer J E
2622 McCollum P L
rear Stecher Jno
2627 Scharff Barbara Mrs
2630 Donahue J P
2631 Vacant
2644 Baker L W
2652 Schwartz Rosa Mrs
2633 Hulse Ermine
2669 Lindsay J R
2670 Akerman M J Mrs
2672 Lewis H G
2674 Adams G W
2676 Swanson Jno
2686 Nelson B A
2696 Admere Danl

27th
2704 Brown C N
rear MacDonald R W
Wampler Merle
2728 Manuel Saml
2730 Vacant
2732 Williams B T
2740 Batario Jno
2745 Vacant

Langley ends
2761 Jenkins Kenneth
2767 Sutherland W J
2794 Penetella Alphonso

28th
2830 Fenn L M
2832 Vacant
2834 Cox W K

Holtt
29th
Dobson
30th
3018 Montgomery Thos
3037 Telleo Louis
3041 Wolfington Henry
3047 Falco Jos
3061 Ramirez Juan
3065 Gallucea Jno
3067 Porosa Nathan
3069 Vacant
3078 Glover Harley
3080 Fager V J
3083 Butler Chas

31st
3102 Pike H D
3128 Heuser E L
3128½ Ordung Mary Mrs
3134 Silva Timothy
3142 Scoville Roy
3143 Martinez Ygnacio
3147 Barrieas Geo
3155 Cesena Henry
3156 Easterly Jno
3157 Iiams M I Mrs
3160 Barrett Orlando
3162 Vacant
3165 Allen Geo
3176 Knight W W
3177 Lamb F M
3178 Rose G N

32d
3204 White J C plmbr
3210 Butera Tony
3211 Caporale Jas
3215 Vacant
3216 Grove C B sand
3217 Polidori Frank
3221 Vacant
3225 Rowe J J
3231 Lowery W S

EADS INVESTMENT COMPANY

REALTORS

INSURANCE
LOANS
LEASES
RENTALS
BUILDING
PROPERTY
MANAGEMENT

SPECIALIZING
In Property from Balboa Park to the Bay and Business Property

WE KNOW VALUES!

2501 FIFTH STREET
COR. 5TH AND LAUREL
TELEPHONE, MAIN 5333

DANGER

INSURE YOUR AUTO WITH Individual Underwriting Corp.

PHONE MAIN 1350
431
Commonwealth Bldg.

H. J. EDWARDS, Inc.

1166 Second Street
Phone, Franklin 1304

BRANCHES
1125 First Street
4128 University Ave.
4th at Nat'l Ave., Nat'l City

W. W. GIBSON, Manager — PHONE, Hillcrest 5028

CAPITOL ELECTRIC COMPANY

3833 Fifth Street — ELECTRICAL CONTRACTORS — San Diego, California

UNIVERSITY and MARLBOROUGH — THIRD and NAT'L AV., NATIONAL CITY
CAMPBELL CHEVROLET COMPANY
16th and BROADWAY — PHONE, Franklin 1234 — STATE and B

HUNTER & CO.
STOCKS AND BONDS
WE BUY, SELL AND QUOTE ALL LISTED AND UNLISTED STOCKS AND BONDS
F. W. HUNTER
F. J. KORABEK
800-801-802
John D. Spreckels Bldg.
MAIN 8643

GRAIN BROS.
Auto Sheet Metal Works
Auto Bodies
Fenders
Radiators
BAKED ENAMELING
PHONE
Franklin 2871
CORNER INDIA AND A STS.

ISLAND AV—Cont
3232 Johnson C W
3235 Vacant
3236 Picco Dionysio
3238 Castello Paul
3247 Chemberlin E P Mrs
Bancroft
3257 White W T
3260 Sarreno Esperio
rear Salgado Alcedas
3263 Clark M C Mrs
3272 Olsten J H
3274 Skinner Hewitt
3275 Sumler J L
3284 Wylie W A
3287 Vacant
3291 McCall C H
3296 Garcia Amelio
rear Gonzalez H D
3297 Winscott J C
33d
3304 Chappell Ernest
3312 Langley J H
3319 Henderson R A
3347 Allen Frank
3435 Sullivan E E
35th
3578 Phoenix Francis
36th
3602 Zumwalt G E

ISLAND AV—West—West from 500 1st, 5 blks south of Broadway
110 Union Ice Co
Front
Union

ISLAND COURT—(Mission Beach) East and west from Mission blvd, 2 north of Amusement Center
733 Vacant
735 Vacant
822 Vacant
824 Borg Jno
826 Holmerud E N

ISTHMUS COURT—Mission Beach) East and west from Mission blvd, 3 north of Amusement Center
716 Vacant
719 Moore Harry
732 Griffiths J H
Lynch W A
752 Griffiths Lorene Mrs
806 Vacant
814 Walker C S
834 Kuhn Alf
850 Vacant

IVANHOE AV—(La Jolla) North from 1 blk south of 1200 Pearl
Ravina ends
College begins
7648 Bailey Laura
Torrey Pines rd
Kline ends
7714 Jordan Jos
7720 Martinez Victor
7721 Hamilton Kent
7725 Mattera Antonio
7728 Weist E T
7733 Hines Anna
7736 Breese S M Mrs
7741 McIntosh L E Mrs
7747 Vacant
7753 Vacant
7754 Johnson A E Mrs nurse
Montgomery Alf
7755 Gafner W F
7769 Vacant
7771 Vacant
7773 Vacant
7775 Vacant
7775½ Vacant
7777 Vacant
7779 Vacant
7781 Vacant
7783 Vacant
7783½ Vacant
Silverado ends
7809 Young Florence Mrs
7813 Freeman Nora Mrs
Irving pl begins
7824 Vacant
7832 Zader W E garage
7845 Condon W V
7847 Stratton C E
7853 Grimm Sophia
7862 Crutcher H H
7863 Rowell H L
7864 Sirl C E
7870 Seymour S Grayce
7871 Bartlett S O
Wall ends
7901 Union Congregational Ch
7902 Goodwin J W
7910 Mote Danl
7912 Fountain Fred
7914 Smith Claudine Mrs drs-mkr
Smith L B
7916 Clark Monte
7917 Burdick Lawrence
7919 Ryland Edith E
7922 Lathrop J M
7938 Stahle E G Mrs
Cave begins
7961 Grenzenbach F A
7962 Moore A P
rear Wilson J S
7966 Drake K N Mrs
7990 Snow E W
Prospect

IVY—West from 2200 1st
108 Forward E F Mrs
130 Robinson M E
132 Lofling A E
2d
204 Linder Frank Rev
220 Broughton Fred
Shortman F G
227 Raaf Amelia
229 Butler Florence A
230 Miramar The
Angle Belle Mrs
231 McCann Mary Mrs
3d
330½ Vacant
332 Parker A B
333 Bangert L J vocal tchr
4th
5th
6th
Balboa Park
Not open to 28th
28th
Granada av
2872 Allen E C
29th
2919 Park Vista Apartments
Kitchner Martha
Lynch W E
Young Isabel Mrs
2920 Proudfoot R H
2922 Brown E S Mrs
Dale
2951 Payne T S
30th
3006 Williams C H clo clnr
3011 Benson H A
3024 Hubbard Raymond
3026 King B S
3027 Thompson E H
Fern
3031 Engelhorn C L
Juergen G H
Tipton H S
3031½ Fite D G
3032 Heaky W J
3034 Jennings R L
3035 Clark S E
3036 Brown E G
Thompson S S Mrs
3043 Stillman Louis
3044 Gelser W W
3046 MacQueen R E
3048 Foy C W
3051 Collom J S
Green F M jr
3052 Gates E G
3055 Owston T M
3060 Peck G W
3066 Lyon H C
3068 Wolcott F E
3070 Reiniger Wm
3071 Bulen B F
Cressy W B
3077 Smith O M
Smith W T
3078 Muir O N
3083 Hofmann Peter
3096 Rynott J W
31st
3103 Benjamin Isaac
3106 Daly A F Mrs
3109 Farrington C H
3112 Kennedy David
3119 Hartman H L
3120 Vacant
3125 Tarbet W P cigar mkr
3130 Vacant
3135 O'Neal W D
Whiteley M O
3144 Church C D
3145 Allen W H
3147 Peed R M
3151 Hiatt M A Mrs
3157 Lee F A
Masterson Edwin
3160 Jackson S H bldg contr
32d
Bancroft
33d
Felton
Gregory
34th
Westland av
Commonwealth av
Pentuckett av
36th

IVY—West—West from 2200 1st
129 McGuire L J
131 Duer Goldie M
133 Kingsbury H K
141 Vacant
143 Schultz O C
145 Hynes J P
147 Vacant
Front
202 Kelley F H
Parmelee E F
232 Hoag H W
244 Vacant
246 Vacant
Albatross
315 Deacon D H
Brant
404 Stoddard J W
418 Reeder G F
424 Midgley Frank
Union
514 Ivy Apartments
Christiansen O J
Claytor Wm
Durham H C
Roark A T
515 Martin S L
526 Martin E M
528 Vacant
530 White E C
532 Vacant
540 McKenney L R
548 Hostler E C

BIRD ROCK BY-THE-SEA
FOR SALE BY THE M. HALL CO. REALTORS
ESTABLISHED 1886
1168 FOURTH ST. — PHONE. FRANKLIN 4794

DESERT EXPRESS, INC.
Operating daily between SAN DIEGO, CALIF., and PHOENIX, ARIZONA, via EL CENTRO and YUMA
312 Eleventh St. — PHONE, Franklin 2452 — San Diego, Calif.

State
620 Farren Fred
621 Willard C F
628 Olsen W A
Columbia
India
Kettner blvd
929 Stagnaro Assunto
935 Castagnola F P
California
1020 Fuentes Santiago
1026 Rodriguez Josefa Mrs
Atlantic

IVY AV—(Pacific Beach) East from 4400 Lamont, at Grand av
Morrell
Noyes
2167 Vacant
Olney
Pendleton
Quincy
Lee
Pico
Bond
2730 Blankenship Chas
Dalton
Figueroa blvd
Grand av

IVY COURT—East from ½ blk west of 800 S 29th

IVY LANE—East from 3550 5th
540 Argo W B
Wednesday Club

J—East from 400 1st, 6 blks south of Broadway
2d
201 Ah Sing
202 Oriental
205 Oriental
209 Chan Fata
210 Oriental
212 John Wah Co Chinese mdse
213 Tom Chong Fat
214 Sue Sing
215 Oriental
216 Kuo Min Tong Chinese Society
217 Gun Lee
218 Oriental
219 Long Lee Chinese mdse
220 Hong Far Co Chinese mdse
221 Chan Lock
224 Oriental
226 Oriental
234 Oriental
238 Oriental
242 Oriental
3d
304 Oriental
308 Oriental
312 Wing On Co Chinese mdse
314 Oriental
316 Oriental
322 Oriental
328 Lung Kong Kung Shaw Chinese mdse
330 Yee Yuen Co Chinese mdse
332 Oriental
334 Oriental
340 Oriental
342 Oriental
346 Hai Wo Hong Chinese mdse
4th
411 Vacant
433 Vacant
437 St John's Hotel
Olesen O C
5th
524 Greenbaum Leo whol prod
541 S D Fruit & Produce Co
6th
607 Morosco Anthony produce
611 Caldarella Saml comn
613 Western Produce Co
614 Boyer C D whol fruit
629 Doyle-Barnes Co whol gro
632 Strauss Hugo comn
Vessey & Co whol produce
Wilson-Taylor Co whol produce
633 Patella Thos produce
Rick C A broker
7th
715 Levi Simon Co whol gro
8th
9th
903 Montalvo Jose
920 Harris Cornelia Mrs
10th
1021 Giles Virginia Mrs
1024 Vacant
11th
1105 Hutson Lee
1121 Tucker J B
1135 Huerta Eugenio restr
12th
1210 Arakawa Y
1212 Rodriguez Manuel
1226 Cesena F B
1227 Vacant
1228 Villarino Rafael
1240 Sparca Felix
1245 Vacant
1248 Lezola Juana
13th
1315 Enerva Baldonero
1323 Mesa Ysura Mrs
1325 Gonzales Rafael
1330 Keiller Annie B
1335 Hotel Salem
Gentles R F
1347 Sabean Adelbert gro
14th
1401 Enid Apartments
Anderson G E
Carney Will
Christian C C
Homeyers Herman
Lynch M B
Mayer Abr
Oshia T E
Simons M S
Uhr W D
Wright H H
1405 Rocas Benita
1424 Solomon Jacob junk
1431 Alvarado M B
1433 Vacant
1435 Sarki T
1439 Reyna Jose
1449 Runyan G C
1452 Offenhauser Martha Mrs
Offenhauser Paul
1456 Acme Ornamental Iron Works
1459 Gatewood Geo
1460 Trepte M & Son genl contr
1472 Morrill K C mfrs agt
Thomas W C food products
United Parcel Delivery
1475 Montijo Rosa Mrs
1479 Douglas R O
1490 Kappner F W plmbr
15th
1512 Richmond Archie Mrs
1520 Almener Mateo
1528 Wilson Chas
1534 Ramero Wm
16th
1619 Labitoria Albt
1627 Marrs C F
1632 Dunham E A
1647 Randolph P G
17th
1720 Nava Jas
1722 Allen Geo
1727 Somarilea Rodalfo
18th
1806 Helping Hand Home
Dodson Nannie Mrs
1828 Burwell W J
19th
1931 Weeks Ada Mrs
20th
2040 Blackburn J L
21st
2119 Zimmerman M R
2122 Jodan H O
Wagner I N
22d
2203 Heller's Inc gro
2207 Cooper Herbt drugs
2209 Blackburn J L barber
McDermond Lula Mrs beauty parlor
2211 Monroe C T meats
2225 Bercut L L gro
2239 Lomason Steph
2247 Snider Manning
2255 Pope W W
24th
2405 Perelman Jno
2409 Jenkins T P
2411 Middleton L C
Miller P F
2412 Galyon J J
Watson A M Mrs
2413 Widdifield J H
2415 Jenkins W M
2418 Blake J P
2419 Kelly R O
Walter N A
2420 Reeske G A
2422 Alexander A F
2429 Frandsen H J
2430 Novack F H
2439 Sinclair Jas
2440 Start A E
2441 Chambers Ralph
2446 Newburry Jos
2451 Kendall D A
2452 White J E
2452a Elmo Benj
2452b Vacant
2452c Branch E L
2460 North Edith
2461 Cleveland C G
McArthur Anna Mrs
2464 Slawson D M
2474 Schaubel G W
rear Fagon H T
2478 Koke A C
2483 Kissinger J R
2488 Knaiger Alex
Rottenberg Jno
Shapov Saml
2494 Coleman Sarah Mrs
Fleishman Reuben
Wilkins Jno
25th
2525 Nail L L
2527 Robinson J W
2528 Williams E W
2529 Nicholson E R
2530 O'Donnell Wm
2531 Sloan H H
2532 Pierce C S
2534 Hyatt F E
Redman P C
2536 Filson A S music tchr
2540 Chastain T M B
2546 Fitzpatrick R L
2554 Silbery C W
2557 Watson W P
2557½ Walker N R
2558 Kaeler May Mrs
2565 Vacant
2568 Dougherty T W
2569 Vacant
2572 Gazznos S J
2575 Geroy Alf
2580 Cox B F

BARNEY & BARNEY
INSURANCE
(Every Form)
BONDS
(Surety)
PHONE
Main 2143
Scripps Bldg.
(2nd Floor)

ROOFS
APPLIED
REPAIRED
PAINTED
BENTON ROOF & PAINT CO.
2136 Kettner Blvd.
Franklin 5108
ROOFERS
PAINTS, OILS
VARNISHES
ENAMELS
BRUSHES
PAINT MANUFACTURERS

DANIEL A. DEACON — PHONE MAIN 0680
PLUMBING AND HEATING — "THERE'S-A-REASON"—QUALITY FIRST - PRICES RIGHT
851 Seventh Street (Between E and F) — Branches: 7836 Herschel St., La Jolla, and 3328 Adams Ave., Normal Heights

PAINTS
VARNISHES
ENAMELS

W. P. FULLER & CO.

PLATE & SHEET GLASS
MIRRORS
SASH & DOORS

MANUFACTURERS AND DEALERS

SEVENTH AND F STREETS

TELEPHONE, Main 0182

J—Cont

26th
2625 Turner P A
2629 Lindskoog L A bldg contr
2629½ Turner Jno
2643 Wooster Chas
2670 Ryan E S Mrs
2683 Baker Cornelius
2685 Cutlip R A
2686 Fredtow S W
2687 Berry Therese Mrs
2689 Vacant
2694 Jones Alice Mrs
Milligan Robt
2695 Irwin O D
Williams J H
2695b Collette W J

27th
28th
Hoitt
2853 Hart J F
2855 Ellis D M
2861 Lees R W
2863 Vacant
2867 Bosarge Virginia Mrs
2869 Harrison Roy
2879 Warner Chas
2881 Vacant

29th
2918 Vacant
2922 Butler Louis
2926 Anderson E H

Dodson
2963 Bischoff R M Mrs

30th
3025 Schwartz C F
3026 Mercurio Jno
3034 Oriental
3040 Leonelli Theo
3041 McAssey Geo
rear Payne Odel
3047 Vacant
3048 Le Pore Jno
3051 Moreno Antone
3054 Hinek Paul
3057 Cheientinas C B
3060 Ugrin Thos
3064 Valentine J F
3065 Vacant
3068 Milan Dominick
3069 Moras Jessie
3077 Ruiz Jno
3079 Brown Jos
3080 Dillacqua Giuseppe
3086 Gentelalli Frank
3094 Ugrin Andw
3095 Valentine Florence Mrs

31st
3107 Caldarella Saml
3115 Ditomsao Toney
3119 Martinez Ventura gro
rear Cruz Antonio
3127 Figueroa Frank
3135 Dunnigan W M
3144 Brown Harry
3145 Haas A B Mrs
3145½ Escaber Alf
3152 Gentellalli Domenico
3153 Damanico Tony
3161 Linthwaite W A
3167 Andert Frieda Mrs
3168 Hansen Jno
3175 Feely M D Mrs
3176 Carlock Lewis
3199 Calvary Baptist Church

32d
3207 Weinberg Morris
3212 Thompson H R
3215 Andrews F R
3220 Dugans Elex
3221 Williams Frank
3227 Hyligar W R
3231 Waller Robt
3234 Burke W E
3237 Imbrie J M
3243 Vacant
3247 Vacant
3248 Walker Frank

Bancroft
3252 Lowe J E
3253 Carrillo Ireneo
3254 Vacant
3257 Esparza Julian
3263 Condola Juan
3264 Barrino Fulan
3271 Clinkscales W S
3280 Bennis Marco
3285 Grimly P J
3288 Gibbs G M
3291 Mitrovich V R
3292 Vidovich A J

33d
3303 Webb H R gro
3314 Lara Celsa Mrs
3352 Quandt Arth
rear Lemiuex Chas
3363 Holcomb R E
3401 Jenson P C
3402 Jones E P

35th
3520 Chappell Anna Mrs
3530 Karner J C
3557 Kent C G

36th
JACKDAW—North from 3340 Horton av, 1 east of Union

Upas
Walnut av
3508 Vacant
3518 Walters J M
3535 Thornhill Stanley pntr

Brookes av
3601 Klindt G C
3612 Hanson Jenny L
3618 Kühnert A F
3622 Cobb H H
3634 Peirce Hayward
3640 Mead D F
3644 Vacant
3647 Vacant
3650 Vacant
3653 Weeden W O
3654 Moody Wallace
3655 Heath M D Mrs
3655a Armistead S M Mrs
3661 Aupperle C F
Ide S R
3664 Vacant
3665 Pickett Mary
3677 Neale H N
3678 Conover J A
3679 Washburn L M
3680 Thomas G C
3683 O'Connor C J
3685 Pickard R J
3688 Harrison J S
3691 Hughes W J
3693 Morin H E
3694 Grant Chaffee
Grant Jas
3697 Black F L

Pennsylvania av
3701 Farias S P
3705 Dailey C M
3711 Schmitz W A
3720 Johnson O E
3728 Rollins E E

Sutter
Bush
Douglass
3972 Boselli iF E
Haines A W
3974 Myars G L
3984 Lewis D E
3994 Vacant

Washington
4019 Bunker W E
4020 Mallen Benesh
4025 Norris W F
4027 McKinnie A A Mrs
4028 Hubbard B H Mrs real est
4036 Norberg L H
4046 Caldwell R W

Ft Stockton dr
4061 Mitchell Alex
4069 Palmer C H music tchr
4070 Phibbs Geo
4073 Kolb G D bldg contr
4075 Lieb E C
4078 Gilbert M I Mrs
4085 Ardaiz Jose
4086 Barr C R
Bilz J N
4095 Garrett A G Mrs
Garrett Cara M music tchr

Lewis
4102 McCarty W B
4112 Hiatt C C
4115 Vacant
4120 Carroll Leroy
4121 Kirkpatrick Maude Mrs
4125 Grenfell Olive Mrs
4130 Lester A T Mrs
4133 Weyel O H
4138 Anderson W J
4139 Sontag O B
4141 Miller F De G
4146 Browne F O

Montecito way
4151 Jopling H S
4152 Rohde Erling
4160 Vacant
4165 Emmons G C Rev
4167 Dimick F Q Mrs
4169 Chaffin O L
4170 Hammack N S
4176 Miller H C
4181 Wayt W B
4185 Coughlin L J
4186 Shuyler J S
4195 Hagar C W

Arbor dr
4201 Buel R H
4202 Willmott J W
4211 Babcock L B
4214 Anges W M
4220 Hensley H A
4221 Champ G F
4227 Rodgers E L Mrs
4230 Smith J H
4235 Williams Lewis
4243 McDonald L A
4244 Sharitt G W

Hunter
4269 Allen Maurice
4270 Knight Florence E
4276 Field E A
4277 Vernon C W

JACKSON — Northwest from 4250 Wallace
4254 Romero Vincent

JAMACHA ROAD—(Encanto) East from 600 68th
6809 Beard E S
6847 Vacant
6848 Shaver Nime
7001 Lay Wesley
7028 Germain A R Mrs
7111 Philips G A
7112 Vacant

JAMAICA COURT — (Mission Beach) East and west from Mission blvd, 4 north of Amusement Center
716 Fleetwood L C
733 Vacant
815 Mackin Hugh
824 Beach M L
834 Stephens F A
838 Vacant

JAMES—(Loma Portal) Northwest from 2900 Rosecrans
3021 White G H
3030 Edmonds E B

NOVELTY SHEET METAL WORKS, Inc.

BAKED ENAMELING
AUTO BODY FENDER AND RADIATOR REPAIRING
AUTO TOPS and PAINTING

Phone, Main 5193

INDIA and B

GREAT NORTHERN LIFE
INSURANCE COMPANY
of MILWAUKEE, WISCONSIN

Life
Accident
Health

E. A. MARTHENS
AND
R. G. WILLIAMS
MANAGERS

325
COMMONWEALTH
BUILDING
524 B ST.

Phone, Franklin
4097

"FROST OAK FLOORING IS BEST"
Frost Hardwood Lumber Co.
Market at State
Main, 4888

HARRY FISHER & CO.

GENERAL INSURANCE, REAL ESTATE, BONDS

205-207 SAVOY THEATRE BLDG. ENTRANCE 226 C STREET

3036 Aldrich C C
3037 Vacant
3045 Lyman J B
3046 Sinnige N H

Locust
3120 Keyser M B
3128 Puterbaugh J W
3136 Chandler H A
3137 Porter H K
3146 Schuler J R

Evergreen
3211 Pratt E V

Chatsworth blvd
JAMUL AV—South from Franklin av, 3 east of S 40th
4114 Van Buren H C
4125 Vacant
4133 Vacant
4139 Holmes E S
4141 Tweed G W
4154 Warner Chas
4164 Schlietz Louis
4170 Byrd Grant

JANUARY—(North San Diego) North from 5050 Summer

JARVIS—(Roseville) Northwest from 2 blks south of 1570 Rosecrans

Scott
Rosecrans
3036 Blanco Jose

Locust
Evergreen
Willow
Plum
Clove
Ermina
Capistrano
Ingelow
Mendota
Chatsworth blvd

JEFFERSON—Northwest from north end of California
1996 Field Minta Mrs

Estudillo
Alameda pl
2017 Vacant

Wright
2050 Lang E A Mrs
2067 Stratton Bert
2069 Tomlinson L P
2070 Lauber F J
2074 Lauber Jacob
2076 McAlister A I
2098 Flanagan D S

Bandini
2137 Martin D G

Couts
Witherby
Hortensia
2251 Higuchi G M florist

Trias
2321 Caludis Gus auto camp
2341 Craig Ferdinand

Ampudia
Arista
2405 Nelson Clifford

Conde
2451 Cromer Malcolm
2452 Wiles Dollie Mrs
2460 Martinez Lupe Mrs
2468 Williams J C
2485 Smith L A
2490 Vacant

Harney
2522 Lillpop J A
2523 Bell E M
Johnson Theresa Mrs
2530 Ojesus Guadalupe
2535 Zepeda Enrique
2545 Heylman Geo

Twiggs
Mason
2721 Gourley R L

Smith
Wallace
2843 Vitrified Products Corp

Taylor
Rosecrans
3047 Lear F M
Lear's Dairy

Gaines
3136 Edge G M
3147 Smith W E

Riley
Greenwood
JEFFERSON AV—(Kensington Park) East from 1 blk west of north end of Terrace

Terrace
Kensington dr
Marlborough dr
Edgeware rd
Biona
Vista
Hart dr
Alder pl

JELLETT—(Morena) East from 3300 Morena blvd

Chicago
4024 Madson Carl
4032 Olsson Alf
4045 Morrow W E

Denver
Erie
Frankfort
Galveston
Hartford
Illion

JENKINS—(La Playa) West from 300 San Elijo

JENNER—(La Jolla) West from 970 Prospect
8012 Henman Mary H
8043 Shelton W H P real est
8045 Little Hotel
Morrish J L
8107 Stewart W O

JENNIE AV—(North San Diego Southeast from 1350 Phoenix

Phoenix
Goldfield
Nettie
Lieta
Memphis

JENNINGS—(La Playa) West from 900 San Gorgoni
3018 Nelson Jos
3509 Carmody M R

JERSEY COURT—(Mission Beach) East and west from Mission blvd, 6 north of Amusement Center
719 Penwarden R S
722 Jones R V
814 DeMent E W

JEWELL—(Pacific Beach) North from 4 blks south of 1700 Pacific av
1290 Clark H W Rev
3778 Howland Winthrop

La Playa av
Roosevelt av
Sunset av
Pacific av
Oliver av
Reed av
Thomas av
Grand av
4440 Pacific Beach Presbyterian Church

Hornblend
Garnet
Felspar
Emerald
4695 Mitchell L H

Diamond
Missouri
Chalcedony
Law
Beryl
JEWELL DRIVE—Southwest from 550 S 37th
506 Miller Frank
512 McNay G P
519 Caton R S
533 Johnson F W
543 Criswell L E
562 Dellinger R K

JOHN—(La Playa) West from 1000 San Gorgoni

JOHNSON AV—(Mission Cliffs) East from 1 blk west of 4200 10th
810 Gattis R W
812 Gustavson F A

Boyd
902 Thomas F A
905 Jacobs W B
911 Vacant
918 Neitzel W F
923 Wilcken Christian
935 Wampler P G
939 Ryan A U Mrs

10th
1018 Lawson W R
1025 Down W F jr
1037 Taylor E H
1040 Stewart F W
1043 Hindman F B
Linden M L
1048 Gavitt J B
1094 Vacant

Vermont
1212 Hammon Hamilton
1216 Parks R L
1238 Lees J E
1240 Walford Ernest
1248 Carnes R L
1259 Leech H R
1267 Vacant
1275 Allerdice Jos jr
1283 Morgan C S
1287 Shaw A B

Hayes av
JOLIET—(North San Diego) Northeast from 4700 Spencer av

Spencer av
Michigan av
Anna av
JONQUIL DR—(Ocean Beach) Northeast from 3730 Elliott
2650 Tatum H C

JUAN—(Old Town) Northwest from 4100 Witherby
2218 Brenner C P

Hortensia
Longview rd
Trias
Ampudia
Arista
Harney
2517 Orosco Lena Mrs

Twiggs
2630 Ursino Nicodeno nursery

Mason
2704 Garcia Marcelina
2708 Garcia Domingo

Smith
2765 Dias Andreas

SIMPLEX PISTON RING CO.
OF SAN DIEGO

INDIA AND B STREETS

Phone, Main 9933

E. N. JONES
3420 University Avenue
Phone, Hillcrest 3816

NOTARY INSUROR

Service Experience Responsibility
REALTOR
member San Diego Realty Board

Is Your Broker a Realtor?

RELIABLE SERVICE AT REASONABLE PRICES

REPAIRING BY EXPERTS
LAWN SPRINKLER SYSTEMS

FRED A. HEILBRON
PLUMBING AND HEATING

1446 FIFTH STREET
Phone, Franklin 1168-1169

THE ELLIOTT-HORNE CO. PHONE Franklin 3173
Street Improvement Bonds - 525 Union Building

A. R. ROBBINS MARINE ENGINE WORKS
DIESEL AND GAS ENGINES
BOAT BUILDERS
MARINE WAYS
REPAIR WORK OF EVERY DESCRIPTION
1735-1747 ATLANTIC STREET
PHONE, MAIN 2439

ROBERT D. MAXWELL Co. Buick UNION and BROADWAY

JUAN—Cont

Wallace
2836 Peters Vivian Mrs
2858 Stone A E Mrs

Taylor
2928 Whittaker Arth
2930 Boyl David
2932 Peters Jno
2934 Tiny Louis
2936 Wilson R M

Rosecrans
3004 Christman P S Mrs

Gaines
Riley
Greenwood

JULIAN AV—Southeast from south end of S 21st
1739 Sotelo Manuel
1745 Lopez Geronimo
1749 Ortiz Zoila
1751 Nava Juan
1763 Salazar J J
1765 Collins Rose Mrs
1769 Espanosa Edmondo
1775 Lopez G G Mrs

Beardsley
1801 Vacant
1802 Bagalino Thos
1805 Aguilar Marina Mrs
1806 Duerhammer Aug
1814 McLauchlan Chas
1816 Dalgleish Margt Mrs
1818 Farley A B
1821 Cohen Aaron
1825 Hjort J H
1826 Stamos Gus
1831 Morrison P R
Ratt E R
1832 Dawson J H
1835 Pickler J H
1837 Weber H E
1842 Preciado Librado
1845 Smith Alf
1846 Vacant
1850 Collins Fred
1853 Menke W A
1858 Stavros Spiros
1859 Field G H
1862 Myers J A
1868 Bernal Dave
Diaz P C
1870 Perrariz Restituto
1874 Papastathos Jno
1875 Brockway S F
1884 Fischer Rose Mrs
1885 Lambla A E
1893 German J R
1894 Parker Geo

Crosby
se cor Crosby Calvary Baptist Church (Colored)
1902 Van Dieken H H
1904 Myers E J
1916 Harkins J J
1918 Romerez Clemente
1922 Heermance Jno
1923 Nihell J C Mrs
1926 Hidden J B
1932 Pohl A L
1934 Peralta B B
1939 Heller Moses
1940 Smart F V Mrs
1946 Vacant
1947 Buchanan David pntr
1948 Vacant
1950 Vacant
1952 Cramer G W
1955 Cramer Baking Co
1964 Ihrig L G
1970 Downs E E
1972 Chase O W
1974 Blaney Cadwallader
1979 Hauser J P
1993 Thompson R A
1995 Andreas Arth

Dewey
2009 Fletcher C C
2010 Maydole J L
2016 Taillefer Arth
2018 German A S Mrs
2019 Vacant
2022 Noakes T C
2024 Pertzborn Rudolph
2026 Bennett Jno
2029 Carson A J
2030 Hayes Wm
2034 Ansack Jos
2036 Rice C C
2038 Hedden Elmer
2039 Anderson Chas
2040 Gibbons I F
2043 McNeil T N Mrs
rear Brockett W H
2044 Harbs J H
2045 Funk Albt
2048 Ormand J O
2049 Hamer Thos
2054 Marrujo Eulalio
2059 Willis J K
2060 Myers W R
2064 Loechel C F
2067 Goset T T
2070 Blilie Lars
2075 Evans E O
2089 Fry C W
2094 De Lano R A Mrs

Evans
2101 Fouquet Victor
2104 Mata D A
Mata Mercedes music tchr
2113 Hastings G H
2120 Dexter J P
2123 Smith Sarah Mrs
2130 Lohman Wm
2131 Pastore Carlo
2137 Shook C M Mrs
2138 Froelich J E
2144 Fisher G A Mrs
2145 Read W T
2146 Frazer W A
2152 Robinson Ella M
2153 Cochran Nathan
2159 Lejonhud A E
2164 Killey Eliz Mrs
2169 Marobotto Louis
2177 Le Grand Alpha
2178 Haupt Oscar
2181 Darraough M E cement contr
2182 Parsons D E

Sampson
2202 Bauer Henry
2205 Eckert L E
2206 Maluvius H
2210 Campbell W E
2211 Alvadaro Jose
2214 Payne J C
2219 Meairstow F J
2220 Hubbard Basil
2228 Passarino Jos
2229 Hawman F W
2235 Traub G E
2236 Yeakel S E Mrs
2246 Chabis Manuel
2247 Garlock R R
Garlock W M
2251 Libby T N
2252 Patterson Roy
2259 Souter David
2260 Haskin M E Mrs
2267 Carmona R A
2270 Higgins J A
rear Ray R L
2273 Dini Therisa Mrs
2278 Knabel J H
Olson Andw
2279 Fujii H Y
2283 Stevens F V
2284 Ruiz A L
2285 Higgins J E
2286 Lund P M
2295 Hughes A L
2296 Gary Rissie Mrs

Sicard
2302 Nye G M
2310 Toguri Jun
2318 Vacant
2320 Vacant
2326 Vlahos Theo
2332 Tallman C L
2338 Anderson O C
2346 Pierson C H
2354 McRae J M
2362 Johnson P C
2362½ Gunnarson J A
2370 Lewis J W
2372 Breedlove Emily Mrs
2376 Jamieson J M
2384 Neal A D
cor 27th Logan School

Marcey av

JULY—(North San Diego) East from 3 blks west of 3000 March

JUNE—(North San Diego) North from 5300 December

JUNIPER—East from 2300 1st
110 Thomas W U
121 Hagen T A auto repr
Osterloh H J garage
136 Williams A E

2d
210 Bennett L V
Fogelstrom Augusta Mrs
Harmon F W
219 Bonner Beatrice M
220 Juniper Apartments
Bradley W L
Darnall O E
McNaughton Eleanor Mrs
Owens G J Mrs

3d
326 Barcelona Apartment Hotel
Collumb J E
Danciger Danl
Deacon D A
De Ford C F Mrs
Dupee W H
Ferrin C A
Gibson Peter
Hayes I F Mrs
Hellyer Clara Mrs
Hunter F L
Ingle Heber Mrs
Livingston Stanley
Lounsberry R C
McCarrell A F Mrs
Owens J W Mrs
Porter Mina Mrs
Rogers C L
Shelemier A M Mrs
Sherry M R M
Stewart W F
Temple Charlotte Mrs
Thomas E C
Tye B W
Webster Mary
White E E

4th
401 Vacant
403 Vacant
404 McDonough J E
405 Morton B W
407 Vacant
409 Richards E C
411 Wilson Jno
413 Bell S H Mrs
415 Reeves H E
417 Vacant
419 Rochford A H Mrs
420 Buck C M Mrs
421 Knox Albt bldg contr
423 Hughes Alice E
429 Vacant
433 Ream H F Mrs

5th

D. C. COLLIER REALTOR
PHONE FRANKLIN 1265
DRIVE IN 1050 NINTH STREET

CHAS. R. McCORMICK LUMBER CO.
FRANK J. GARLAND Manager WHOLESALE AND RETAIL DEALERS
Phone, Franklin 2136 -:- Office, Yards, Mills and Wharves Foot of 24th, on Bay

6th
Balboa Park
Not open to 28th

28th
2823 Parks G M
2846 Hjerleid Haldor

Granada av
2852 Job C R
2872 Holland F M
2874 Vacant
2876 Vacant
2878 Vacant
2890 Lee A J

29th
2902 Hixon E D
2908 Reed H E
2909 White R E
2911 Vacant
2913 Vacant
2915 Conyers R E Mrs
2924 Titus N R
2928 Weiss L M
2930 Macdonald A L Mrs
2932 Charlston E L
2934 Roberts A E
2936 Walker R L
2938 Juniper Villa Court
De Long C E
2940 Vacant
2948 Vacant

Dale
2954 Burlingame Hospital
Lischner Hyman
2962 Huston D H
2964 Peck B F
2966 Amend G W
2976 Rose G S S
Shuman B W Mrs
2980 Morse Ruth Mrs
2984 Paton W R

30th
3011 Vacant
3013 Peterson Olof bakery
3015 Heller's Inc gro
3019 Pacific Coast Biscuit Co
3021 Born Peter shoe repr
3023 Wagoner L L clo clnr
3026 Mason Elmer
3027 Lowe W J
3028 Adams W T

Fern
3031 Craigen Christine C
3034 Bergemann J M
3035 Stivers I B Mrs
3038 Vacant
3041 Thompson R G
3043 Wilkinson J S
3044 Smith E L
3045 Popp J A
3047 O'Neil L A
3048 McNary G E
3049 Pennington R C
3051 Barger Lee
3054 Davis C A
3057 Jenkins Kneeland
3058 Kranke C F
3065 Bryant F E
3069 Dove Steph
3070 Boydstun J E
3075 Gelin Jno
3076 Cannon J A
3082 Rohrer E J

31st
3104 Poiyser Jos
3112 Giddings N S Mrs
3120 Richardson Paul
3121 Griffith W J
3126 Rodenbeck Henry
3128 Brill Wm
3129 Kessinger E R
3131 Nimocks W R
3134 Bowe P A
3137 Morse W H jr
3139 Little K K
3141 Brown P S
3144 Crawford Emma Mrs
3145 Cloes G R
3149 Patton J F
3151 Berry R E
3154 Mackey W H
3160 Kauert Rudolph
3170 Sisson Julia Mrs
3175 Mash D L
3176 Erntman E W
3184 Noggle W G
3195 Walter S E Mrs

32d
3210 Murphy H C
3215 Millsap P B
3221 Fried H H
3229 Oleson E J
3246 Swanson C L Mrs

Bancroft
3266 Mahoney J L Mrs

33d
Felton
3335 Brown E T

Gregory
34th
3434 Vacant

Westland av
3464 Schawengerdt J H
3468 Hicks L A Mrs
3480 Fraseur Elmer
3484 Williams D R
3496 Kaeshamer Matthew

Commonwealth av
Peutuckett av

JUNIPER—WEST—West from 2300 1st
148 Wangenheim Julius

Front
208 Daney Eug
233 Vacant
234 Gould E B

Albatross
345 Andrews C S
Johnson A K
Kettner Wm ins broker
Latimer A R
League of American Pen Women
Murphy J T
Steyle J P
Thorsen S A

Brant
Union
Curlew begins
519 Wilson W A
524 Madalena C D

State
615 Vacant
619 Leazzy Nick

Columbia
India
820 Dawson G S
822 Benson J A
829 Castagnola Andw

Kettner blvd
California
1020 Dominguez Antonio

Atlantic
1100 Calif Lumber Co
1114 Linda & Little art stone

Belt
1200 Ryan Airline Inc factory

Harbor

JUPITER—(North San Diego) Southeast from 1 blk west of 550 Nashville

JUTEWOOD—Southeast from 1 blk north of Una, 3 southwest of Main

K—East from 300 3d, 7 blks south of Broadway

4th
se cor Irwin & Co feed
437 Cudahy Packing Co

5th
509 Logan M R
547 Coast Truck Line

6th
611 Black & Penn Machy Co
641 Expo-Stucco Products Co bldg matl
Jorgensen Emil floors
649 Calif Air Construction Co

7th
8th
800 Showley Bros candy mfrs
801 Wilson & Co whol meats
832 Vacant
835 Hages Ice Cream Co
844 Ramos Alexandro

9th
903 General Motors Truck Co
Triangle Transfer & Storage Co
934 S D Soda Works
944 Ballinger W D Co whol cigars

10th
1005 Vesco Jno gro
1019 Marsaglia Louis
1029 Carlson H L plstr contr
Davis Lucy Mrs
1039 Shelton M E Mrs

11th
1104 Nelson J W
Nelson M H Mrs restr
1110 Gillen Bosilia
1116 Hutchins M A
1120 Bailey Saml
1136 Pure Milk Dairy Co
1139 Sommerville Jos
1141 Hicks Harry
1145 Chruden L B restr

12th
1246 Rodriguez Josephine Mrs
1248 Jackson Walter

13th
1303 Benard B C Mrs
Bernard Bertha
1309 De Anda Rafael
1310 Willis C T blksmth
1317 Vacant
1321 Caldwell Jno
1327 Harvey Jas
1332 Maldonado Saulo
Reyes Luis
1346 Vacant

14th
1403 Hayes & Hayes saw filers
1404 Holvorsen Maria Mrs
1406 Vacant
1416 Qualan Jos beverages
1428 Rodriguez Alfonso
1430 Perez Catalina Mrs
1440 Contreras Pricilliano
1448 Aguinaga Mariano
1450 Palacos Jose
1456 Deras Trobio
1464 Vacant
1472 Homschong David
1492 Golden Rule Hotel
Ellison Henry

15th
1502 Spinella Santo gro
1512 Coffey G W
1521 Arce Graviel
Mendoza Gusman
1522 Jackson Bertha Mrs
1526 Gim Wo Indy
1528 Todd W J barber
1530 Clay Richd

16th
1609 De Luca Domenico
1615 Chavis Serafin
1626 Kaland F C

17th
1702 Esguerra Artemio
1709 Foster Arth
1711 Moore P L

CERTIFIED PUBLIC ACCOUNTANT
Audits
Systems
Tax
Service
L. S. EVERTS & COMPANY
Telephone Main 2728
727 1st Nat'l Bank Bldg.
1007 5th St.
San Diego

STEWART C. KENDALL
GENERAL INSURANCE
309 First National Bank Bldg.
Telephone, Main 3975

JONES-MOORE PAINT HOUSE
N. W. Corner Fifth and A - Main 5123
PAINTS, OILS, VARNISHES, ENAMELS "In the Public Service Since 1912"

MORTGAGE LOANS

COLEMAN MORTGAGE CO.

801-802-803-804 California Bldg.
1122 4th Street
Phone Franklin 5998

INSURANCE
REAL ESTATE

FRAZEE-KURTZ PAINT & WALL PAPER CO.

San Diego County Distributors
Sherwin-Williams Paints and Varnishes

923 SEVENTH STREET
Phone, Main 3358

MOTOR VEHICLE CLEARING HOUSE

AUTOMOBILE MAILING LISTS

MULTIGRAPHING
MIMEOGRAPHING

203 Bancroft Building
--PHONE--
Franklin 4311

K—Cont
1718 Hanzlik D E
1730 Simmerly Jane Mrs
1802 Eigel Jack
1804 Lake W M
1806 Rottluff R A
1828 Lennox Katie Mrs
1931 Vacant

19th
1925 Lynch Frank
1957 Stonebraker Fred

20th
2005 Harris Laura
2025 Morrow L E Mrs
2029 Wade M W
2040 Bowers Elwood
Harkey S S
2045 Oriental

21st
2101 May Jno
2103 Drain Wellington
2106 Bower Apartments
Anderson Jos
Bell Flora A
Denny Robt
Maxon Bertha
Williams C A Mrs
2107 Wildman O T
2120 Enright I N
Strader A L
Williams K J
2140 Vacant

22d
2220 Schuh F B
2222 Gould S J
2227 Vacant
2235 Oleson P C
2236 Ballard E S Mrs
Irish F D
2243 Case J D
2245 Douglass J N
Tanquary J D Mrs
Tullar G W
2246 Butler F A
2250 Vacant
2251 Fox J S Rev
2252 Sheffield V F
2258 Kruger Bertha Mrs
2263 Albin K W Mrs
Kennett E G
Roberts Jno

24th
2404 Vacant
2411 Fernald A C
2412 Mathews Wilbur
2413 Minow Meyer
2415 Sarfan Maurice
2417 Couchman Ray
2418 Jones Elmer
rear Peterson H O
2419 Felippi Jos
2425 Brahm Jno
Leath Emmett
Martin E J
2428 Hughes Frank
2435 Newby O C
2437 Rath G E
2438 Vacant
2439 McKenzie F M
2441 Vacant
2443 Vacant
2445 Vacant
2447 Vacant
2448 Rivers Manuel
2453 Glessa Anna Mrs
2455 Holland Wm
2458 Hines N V gro
2460 Austin H W
Fiol Jas
Lazcano A V
Simmons R A
2462 Bailey Cyril
Barlow B H
Thompson Roy
2463 Baum Otto
2467 Zinkand W C
2473 Blockford Ray
2475 Fox Lillian M
Peabody Raymond
2476 Asbury Vernon
Zuraff J L
2477 Lemon Harry
2478 Whitaker P R
2480 Shaffer L F Mrs
2486 Savin E C
Young H E

25th
2502 Thomas S D
2510 Lynn H E
2511 Miller M A Mrs
2515 Forrest Ann Mrs
2516 Lynn Chas
2522 Southern J H
2525 Murphy D W auto repr
2532 Crawford M C Mrs
Leonard Lottie E music tchr
Loper E C
rear Johnson E C C
2534 Cresse R A
2534½ Gonzalez C Z
Landercasper Meta M
2535 Ford M A
2536 Geddis Jos
2544 Drury J R
2550 Smith Sarah Mrs
2551 Messinger R B
2556 Blevins J A
2557 Boecht E W
2558 Roethig D C Mrs
2562 McCoullough Jos
2563 Vacant
2567 Neyenesch W B
2568 Vogel J A
2575 Dougherty J H

26th
2602 Olmsted P N
2603 Ferrill W W
Park I F Mrs
2606 Apperson Carrie Mrs
2615 Vacant
2616 Firks Louis
2624 Hilaire E N Mrs
2630 Haight Nancy E
2634 Entrikin F L
2639 Sprott Absalom
2642 Geissler A E
2648 La France Alphonso
2651 Jackson N C
2653 Vacant
2656 Draper H W
2660 Cooper S M Mrs
2661 White H L
2667 Makinson W L
2668 Walthers Hazel Mrs nurse
2676 Harrigan J J
2680 Croft Jeanette
2688 Bennett E E
2694 Berger E J
Judd R C

27th
2719 Masse J B
2722 Jones J W
rear Kirkwood Kate Mrs
2724 Mathis T B
2735 Hansen P C
2737 Case Chas
Fritchoff Agnes Mrs
2738 Padget Mazie Mrs
2743 Ellis R B
2747 Cousins C H

Langley
2754 Wyndham C A
2760 Monroe S F
2766 Stephens G S
2780 Purves F R
2783 Mickeljerd J A
2784 Schanz Sarah Mrs
2796 Minasian Bros gro
Minasian L H
Minasian M H

28th
2804 Pomeranz Abr
2807 Smith E T Mrs
2816 Mansir H E
2824 Askenaizer Hyman
2825 Clement Edith Mrs
2832 Carty C F gro
rear Knuth Mary Mrs
2833 Williams W I
2843 Panosch J F
2847 Kowalow Geo

Hoitt
2855 Hopkins Benj
2870 Torrescano Jos
2871 Hanson Martin
2873 Vacant
2874 Fuentes F C

29th
2904 Vacant
2912 Weaver Bertha Mrs
2917 Neptune M C Mrs
2918 Anderson H K
2920 Sandoval G U
2924 Gomez Jesus
2931 Wise C R
2933 Benson Henry

Dodson
2950 Opportunity School
2956 Vacant
2961 Wetherby J D meats
2963 Vacant
2967 Santos Antonio
2969 Vacant
2974 Macceca Jos barber
2995 New Method Wet Wash Indy

30th
3003 Villagrama Josefa Mrs
3010 Ryan M J gas sta
3014 Ryan M J
3017 Bauder Cora A
Bauder F A
rear Lowery R C
3019 Second Spiritual Society
3036 Baker Phyllis D
3027 Wiggins F C
3030 Kaufman Irving
3034 Davis J T
3040 Vacant
3050 Gurling C R
3052 Haviner Jno
3055 Lyle P A
3056 Hill J B
3059 Bruner Patk
3064 Baecht C W
3077 Prunty W K
3090 Elardi Harry
3094 Capello Nabel

31st
3102 Shelton H G
3105 Torres Carmen
3107 Diaz Enacio
3109 Rocha Guadalupe
3111 Cesena Alfonso
3112 Hatae S
3116 Paul J A
3121 Dury Nicholas
3124 Palmer Bros house movers
3131 Ellis W P Mrs
Gentelalli Frank
3136 Riley P J
3137 Musacco Dominick
3145 Reed O C
3148 Fought G W
3154 Fultz Fred
3160 Matsumoto S
3161 Paden J D
3164 Thomas J H
3168 Haddon V H
3171 Noble W P
3177 Kelly F J
3180 Druillard L E
3187 Serabia J J
3188 Mellinger G D
3193 McGuffie A A
3196 Howe J J

32d
3202 Strasser Jos gro
3209 Powers R L
3210 Shelton J C

SHALLENBERGER & McCAGG
INSURANCE AND SURETY BONDS
312 Commonwealth Bldg.
Phone, Main 8217

PLUMBING - HEATING - REPAIRING
REED BROS. CO.
727 Seventh St.
Main 9775
San Diego

3211 Updegraff D B
3211½ Vacant
3212 Ingvalson J A
3218 Elfers Henry
3224 Hackett W J
3230 Howell W D
3231 Day Jno
3233 Willkomm J A
3234 Dudacek Jos
3253 Morales Donaciano
3257 Vasquez Jos
3264 Vacant
3269 Bailey G R
3282 Martinez Marcelino
3298 Corbin J B

33d
3312 Camacho B R
3323 Fierro Manuel
3354 Vacant
3362 Cook W J
3420 Herndon C C
3448 Mills J E

35th
36th

KALMIA—East from 2400 1st
114 Lawson I N
128 Anderson P N bldg contr
Cord G D
Nolan G F

2d
201 Cleborne C J
203 Hagaman A D
206 Raum R C Mrs
219 Reps Delle Mrs
221 Frances Wirt
236 Asbury Apartments
Farnsworth E F
236 Weare G C

3d
304 Graff Z E L Mrs
330 Bender Louise Mrs
332 Inman W T
334 Vacant
336 Houser W B
340 Kline J P
342 Bogar W F
344 Sexson O V
346 Vacant

4th
425 Hathaway Lela Mrs
437 Lincoln Jane Mrs
439 Harnsberger R M

5th
502 Moss A V Mrs
522 Vacant
524 Razeto A J
525 Curtiss Apartments
Bird Nellie A
Burt A B Mrs
Carson L M Mrs
Coe Margt J
Coulter V E
Dandy O F
De Muth M H Mrs
Eichhorn A A Mrs
Esmond Geo
Faulkner R W
Howe C E Mrs
Hulse E V Mrs
Kerley Rosialee S
McCarthy T J
MacDonald M C Mrs
MacGregor G O
Mason Ella F
Mason Robt
Quimby Lulu
Ryburn Cecelia Mrs
Salisbury A J
Sisson Ada L
Taylor Jas
Temple M D Mrs
Webber Anna M
Williams Virginia
Zempel Theresa Mrs

6th
Balboa Park

Not open to Kalmia pl
Kalmia pl
2858 Harris E M cement contr

29th
2904 Crippen R D
2905 Marinos Jno
2911 Marino Saml
2912 Cook N H Mrs
2925 Kanagy C E Mrs
2926 Kalmia Court
Berenson Albt
2927 Frye C L
2928 Dougherty D L
2929 Vallet R M
2930 Lockwood G D Mrs
2932 Lawrence Eddy
2934 Sullivan Jessie F
2935 Hartford J L
2936 Hartwell O W
2937 Dillin C W
2938 Bitting C B
2939 Moebius Otto
2940 Hansen E A
2940½ Bright G S
2943 Phillips R J
rear Peck R T
2944 Showley S J M
2949 Gleitsman A R
2951 Braun C W
2952 Vacant
2953 Holmes Court
Holmes H H
2954 Steward J P
2955 Smith E C Mrs
2956 Derrick Nellie Mrs
2957 Brown M J Mrs
2958 Johnson J R
2964 Taylor G C
2965 Nolan H A
2966 Lee Cora Mrs
2968 Gustafson R C
2969 Nicholls M A Mrs
rear 2970 Walker G A
2976 Lindsay J W
2981 Romp R J
2985 White C E

30th
3001 Horn F N Mrs
3015 Bright G L
3025 Gifford Rachel Mrs
Smedley L B
3031 Young Douglas
3039 Nodine Emma Mrs

San Marcos av
3055 Schroder A E
3057 Rayburn J R
3061 Hammond E G
3095 Farwell C L

31st
Capitan av
3105 Du Vall C E
3113 Burch C E
3127 Stark Emil

Dulzura av
3139 Ballantine D H
3147 Wissburg A L
3155 Van Dam Henrietta J

Pamo av
3163 Wadham J E
3171 Barsted M C
3183 Conteras M S Mrs
3195 Goldberg Louis

32d
Bancroft
33d
Felton
Gregory
34th
Not open to Boundary
3577 Vacant

Boundary
Cooper av
3663 Hinckley W J

Vancouver av

KALMIA — WEST — West from 2400 1st

1st
135 Balentine A T
140 Richards C O

Front
208 Gazlay F M
240 Richards H S
241 Belcher F J jr

Albatross
326 Green R W

Brant
428 Smith C A
448 Mannix J B

Curlew
Union
621 Darby W R
623 Hiekisch A C

State
706 Herman Marshall
725 Branch H J
726 Palmer W H
746 Maracin Mark
748 Yato Sukekazu

Columbia
830 Larry W L

India
Kettner blvd

KALMIA PLACE—North from Kalmia 1 blk west of 29th
2802 Wright E A
2812 McMath E H
2839 Lacoe R D jr
2851 Humphrey H J C
2875 Holliday C J
2881 Barker P M
2886 Vacant
2887 Humphrey G M Mrs
2893 Huff H D
2894 Gilbert E F

KANE (Morena)—East from 3200 Morena blvd

Morena blvd
Chicago
Denver
Erie
Frankfort
Galveston
Hartford
Illion

KANSAS (University Heights) —North from 2900 University av

University av
3910 Collins R H 2d hd autos
3918 Vacant
3920 Schwittes C W
3921 Tyler O E
3925 Williams G E
3927 Henderson W E
3928 Rummage J W
3929 McLeroy W E
3935 Park Villa Court
Foyle H P
3937 Clark D T
3939 Ronin G N
3941 Hecker J J
3943 Hayter H M
3945 Nold G E
3946 Henck A W
3947 Vacant
3949 Alvord C M
Rogers F S
3951 Vacant
3953 Chapman F B
3954 Berger H A
3955 Bockelmann Henry
3960 Beere A G
3961 Harder L C
3967 Tinker W D
3970 Newman E W
3971 Carter Court
Richardson E C
3973 Heim M E

WM. DARBY CO.

Wholesale and Retail
BUILDING MATERIAL

Brick, Tile, Sewer Pipe, Drain Tile
Bear and Riverside Portland Cement
Arden Red Top Plaster
Lump and Hydrated Lime
Pioneer Roofing and Paper
Asphaltum
Plastite Water-Proof CEMENT
CALIFORNIA STUCCO
Interior and Exterior

Telephone, Main 0192
204 Sixth and 536 L

ROLANDO

"Where You will Love to Live"

BETWEEN
UNIVERSITY
AND
EL CAJON
AVENUES
EAST OF
EUCLID AVE.

OFFICE
1165 5th St.
PHONE
Franklin 1341

W. E. KIER CONSTRUCTION CO.

813-14 First National Bank Building
GENERAL CONTRACTORS
SAN DIEGO - CALIFORNIA
Telephone Main 2427

GREENWOOD MEMORIAL PARK FORTIETH AND IMPERIAL AVE. TELEPHONE, MAIN 0477
(SAN DIEGO'S PERPETUAL CARE CEMETERY) OPERATED BY GREENWOOD CEMETERY ASSOCIATION
CEMETERY - COMMUNITY MAUSOLEUM - CREMATORY - COLUMBARIUM

KLICKA LUMBER COMPANY
LUMBER AND BUILDING MATERIAL
Thirtieth and University
TELEPHONE Hillcrest 1000

A. B. C. TRUCK CO.
International Express
Everything in Line of Moving, Packing, Storing and Shipping
Local or Foreign
400 West F St.
Main 7332
Customs Broker in Connection

KANSAS—Cont
3975 Carter J M
3976 Spainhower L F
3977 Collord J R
3979 Shadden E W
3981 Codling G S
3982 University Court
Dennstedt C A
3984 Bailey N R
3985 Rinckel A G
rear Patton R M Mrs
3986 Whitney C R Mrs
3988 Mains F E
3988½ Wells C M Mrs
3993 Brown A C
3994 Cords Maude Mrs

Lincoln av
4004 Drake F N
4014 Lewis A S
4020 Wilson Henry
4027 Loveless I E
4028 Keenan R G
4036 Meyers J C
4044 Crandall J L
4052 Spayer B B
4053 Hufbauer G W
4060 Fellows L B
4063 O'Connor Thos
4070 Mittan W A
4071 Cordrey Letha O W
4075 Oberg H E
4076 Gibb W E
4081 Miller W S
4083 Batzer J F
4084 Dougherty E H
Dougherty R W
4094 Riedy F J
4095 De Frate F A

Polk av
4103 Thompson Jno
4104 Stoppleman J H
4109 Wallace Fred
4115 Clark W T
4120 Frisbie R C cement contr
4121 Killeen P J
4126 Guay L J
4127 James H T
4132 Hutchison Homer
4133 Marr R C
4138 Pierson H W
4139 Davis Harry
4143 Peckinpaugh V C
4144 Schneider F H
4152 Figaro R F
4153 Murray B F
4160 Ketelsen H R
4163 Parker Florence Mrs
4164 Hively C O
4167 Rau C V
4170 Youngberg J A Rev
4175 Stepich Saml
4178 Krause J P
4181 Rose J S
4182 Hilton Frank
4187 Sorenson Marie Mrs
4188 Zook J T
4192 Vacant
4195 Sanderson N E

Howard av
4202 Flower C F
4214 Nelson Olof
4220 Davis E G
4224 Kirwin G M
4225 Brems A E
4233 Evans J R
4237 Lindhurst A B Mrs

El Cajon av
4319 Howell Wm
4330 Roche T F
4338 La Tourette J H
4344 Bridwell L A
4351 Rosar C G
4364 Vacant
4365 Friar F M
4378 Thomson D S
4386 Watkins D J
4392 Robertson Randolph

Meade av
4427 Norris G H
4432 Shaw Geo
4437 Andre R E
4440 Meyers H C
4443 Wills Herbt
4454 Jones Jno
4455 Barrow C H printer
4456 Davidson Hugh
4457 Whipps Betty Mrs
4467 Vacant
4469 Gleason Edw
4476 Weeks F T
4477 Beloit A L
4479 Cooley J E
4481 Dye E M Mrs
4485 Burton C O
4486 Spear Chas
4494 Graham C H

Monroe av
4502 Scharr Frances Mrs
4509 Staehle O C
4514 Gutshall F C
4515 Skarpa Bartholomew
4525 Proffitt Lee
4528 Ott Eliz Mrs
4530 Haener R J
4531 Barnes N R
4539 Hollis E L
4540 Shea M J
4546 Bressler Earl
4547 Vacant
4554 Donnett L E
4555 Mason Jno
4556 Vacant
4558 Vacant
4563 Dick Peter C
4568 McDaniel J H
4571 Peiper B F
4572 James W A
4577 Eaton R W
4586 Slape Frank

Madison av
4602 Woolridge L C
4608 Bielka R P
4620 Garra E W
4625 Ruggerie Dorothy Mrs
4626 Clancy Eleanor G
rear Caswell Gus
4632 Angelo A R
4639 Duke Edmondton
4640 Lawing M R
4648 Hansen Clara Mrs
4651 Boudrie J M
4655 James E A
4656 Manwaring F A
4664 McCollum Glenn
4666 Leeper Bina Mrs
4672 Brown A A
4678 Gerloff A F
4679 Jones A R

Adams av
4711 Rose G W
4721 Grant A G
4722½ Searl C C
4726 Blackwell D W
4626½ Porter C A
4727 Blomberg D E
4748 Soukes L G

Works av
4760 Driscoll H E
4774 Mayne Arth
4784 Jordan D S
4794 Wood L S

Collier av
4815 Bernard Walter
4819 Buckley E L
4820 Roberts F E
4825 Holt Lloyd
4830 Stimson A S
4832 Erion J B
4833 Beck Menzo
4836 Hook W H
4841 Cody W H
4847 Shelley Saml

Copley av
4857 Sachs Meyer
4865 Cole H J
4873 Muench Wm
4887 Foley Harry
4889 Anderson A M

KEARNEY AV—Southeast from 1800 N

N
1613 Gonzales Jos gro
1615 Gonzales Jos
1617 Mendez Ramon
1619 Carrillo Bahido
1621 Vacant
1625 Robles Simon
1629 Moreno Ramon

Sigsbee
1704 Church of Our Lady of Guadalupe
Dorca B J Rev
1711 Dilauro Angelo
1721 Ravera Girolamo
1725 Marquis Felix
1726 Luna Lupe Mrs
1729 Estrella Cruz
1736 Cimmarusti Vito
1741 Peterson Emil
1742 Johnson H B
1743 Fritz H C
1744 Amador Manuel
1747 Kunzel Herman
1748 Ojeda Firmen
1752 Melsson L O
1754 Lakes J S
1755 Johnstone H S plmbr
1765 Anaya Sixto
1771 Crane E A
1780 Mesa Lallo Mrs
1784 Filippi Francisco
1787 Grageda Manuel

Beardsley
1809 Rieger H E
1812 Mead Eliz Mrs
1815 Ward J H
1818 Gutierrez Manuel
1820 Foster F A
1821 Hanlon Wm
1826 Sanderson F P
1829 Stocking Fred
1831 Spears A C
1835 Rankin Jos
1836 Rider C M
1842 Duke M A Mrs
1845 Austin C H
1850 Ach Roberto
1853 Marion B E
VanDenburgh Nathan
1860 Vanice J V
1861 Biddle Martha Mrs
Blush H H
1866 Wissel C C
rear Lorion Octave
1867 Burden F D
1871 Malanaphy Hugh
1872 Llanos Clementine Mrs
1874 Haines Wm
1877 Campos Aug
1878 Kirsch Godfrey
1880 Baird J D
Bologna Felipo
1882 Barron Rafael
Orr C C
1886 Cole D S
1890 Pohl A J
Spinks Cleveland

Crosby
1906 Vradenburg Cora Mrs
1910 Urias Saturnino
1915 Fishbeck A M
1919 Banke Alf
1922 Lopez Thos
1923 Green H C
1924 Vacant
1926 Razo Frank
1929 Frisbie L B

WM. KONRAD HARDWARE CO.
BUILDERS' HARDWARE
Hay and Grain, Fuel and Feed, Building Materials
4327 UNIVERSITY AVENUE, EAST SAN DIEGO
PAINTS - ROOFING
Royal Electric Cleaners and Whirlpool Washing Machines
TELEPHONE, HILLCREST 2584

SCHUMANN-HEINK & CO. Inc.
"An Investment House of Complete Service"
FOURTH FLOOR COMMONWEALTH BLDG. TEL., MAIN 7137

1932 Hochart Geo
Lecoq Vital
Muchmore C B Mrs
1940 Bacon B V
Lovell D J
1945 McGovney Saml
1950 Ward W H
1952 Johnson N M
1953 Merfeld P F
1957 Odenthal P J
1960 Snyder J R
1963 Macias F D
1966 Quaglia Jno
1973 Souza Antone
1975 Sousa Jos
1976 Wier W H
1982 Henreys Mabelle Mrs
1995 Nurses Directory
Physicians' and Surgeons' telephone exchange
Taylor Mary H
Whitney E D Mrs
1996 Pohl A J gro

Dewey
2011 Vacant
2012 Luevano J D
2019 Vacant
2020 Gartner J S Mrs
2021 Luevano J Delores
2023 Karman Leah Mrs
2025 Good R H
2026 Kearney Apartments
Bahrs E J
Hickok E F
Lonergan L R
Pittullo Lafayette
2029 Buzzard P E
2031 Dent J H
2034 Acosta Delores
2035 Settle I E
2037 Raedels G C
2038 Butt C P
2040 Horton Stanley
2042 Kniesel W L
2045 Swett W H
2049 Ross Hyman
rear Dunow Wm
2054 Ekman A R
2058 Rogas G R
2060 Boget R D Mrs
2061 Stewart Cecil
rear Bjork Elna
2069 Pitts G L
2070 Carson Wilbur
2075 Edman S E Mrs
2078 Pitts A W
2084 Keppler Lottie Mrs
Weaver J J

Evans
2104 Clark Louise Mrs
2118 Irwin B L
2120 Sgobassi J B
2127 Noble Jno
2130 Streight Mary Mrs
2135 Hansson Jonas
2140 Himebaugh I J Mrs
2145 Wood Henry
2146 Ranson Chas
2148 Rogers Sarah Mrs
2149 Bitinis A W
2154 St James Protestant Episcopal Church
2155 Sodahl C O G
2160 Carpenter Vilah
2165 Myers A W Mrs
2175 Burdick E E Mrs
2177 Austin Arth
2181 Bake E W
2183 Braffet B H
2185 Orr Lillie Mrs
2186 Elliott M C Mrs
2190 McLachlan Jno
2191 Logan Heights Congregational Church

Sampson
2202 Altermath Chas
Bohler C E
Smallwood P G Mrs
Taylor D S
rear Taylor D S
2209 Casserly H B
2212 Hall M S
2221 Savage H B
2227 Pohle O D
2229 Sharman J G
2230 Chiera Bernardo
2233 Baldwin L H
2236 Strehle Frank
Rohlfs H W
2242 Keith A W
2245 Rohlfs A H
2247 Edwards A F
2252 Mouton Chas
2254 Anda Secundino
2257 Hume J H
2258 Letts D M
2259 Miller R T
2262 Woodcock P B
2265 Petersen Hans
2266 Legrand Alex
2277 Tinz F J
2283 Bradley W C
Strubbe F W
2284 Fire Station No 12
2287 Blair I W gro
2290 Lopez Leonard
2294 Alumbaugh Jno
2296 Neely J L

Sicard
Marcey av

KEARSARGE ROAD (La Jolla) East from 7750 Crespo, 1 south of Soledad av
1745 Skiles A V

KEATING—Northeast from 3800 India
3555 Marangunich Frank

Linwood
Guy
3669 Kauffmann Fredk
3670 Glover L B

Puterbaugh
Torrence
Neale
Sutter
Tupper
Sublett

KEATS (Roseville)—Northwest from 2 blks south of 1600 Rosecrans

Shafter
Scott
Rosecrans
Locust
Evergreen
Willow
Plum
Clove
2801 Converse J P

KELLOGG (La Playa)—West from 350 San Antonio av
2802 Smith R H Mrs

San Antonio av
2926 Medina Jos
2928 Nethery W F
2945 Thaanum Odin

Rosecrans
San Elijo
San Fernando
San Gorgoni

KENDALL (Pacific Beach)—North from 1800 La Playa av

Roosevelt av
3972 Vacant

Sunset av
4005 Vacant
4063 Rector F W
4085 Kyte R B
Mordy T R
4085½ Newcomb H E

Pacific av
Oliver av
Reed av
4265 Barnes W G
4275 Warren Jno
4280 Curry D R
4288 Samuel W E
4291 Buck H F

Thomas av
Grand av
Hornblend
Garnet
4519 Moore E H

Felspar
Emerald
Diamond
Missouri
Chalcedony
Law
Beryl
4915 Doty E E Mrs
4941 McCoy A J

KENMORE TERRACE (Normal Heights)—Northwest from Mountain View dr, 1 north of Adams av
4710 Sandstrom C D
4714 Fulley A J
4726 Zimmermann Albt
4727 Tidrow A A
4734 Kirtley E B
4735 Ketchum Hannah Mrs
4742 Charpiot J A Mrs
4750 Stranghn A E Mrs
4758 Duffey Wm
4764 Wright A M
4772 Vacant
4780 Schutz G W
4802 Hasty J P
4817 Shopp J F
4821 Palacious V E
4825 Houston B L Mrs
4832 Krymer C T
4835 Vacant
4836 Norton C L
4843 Kenney F A
4849 Dadisman J W
4853 Bottroff M V
4857 Freeman Jno
4869 Cordtz R C
4872 Pease De Arcy

KENNEBECK COURT (Mission Beach)—East and west from Mission blvd 7 north of Amusement Center
806 Williams G H
816 Vacant
818 Thomas H C
836 Schaufelberger H E

KENSINGTON DRIVE (Kensington Park)—North from 4100 Monroe av

Monroe av
4519 Cooper E C
4520 Holt J P
4526 Noack P J
4532 Cuthbert G H
4535 Shreve J E
4538 Daughtry J R
4543 McCay C L
4544 Wilson P C
4547 Coover C E
4550 Kingsworth Herman
4556 Vacant
4557 Culver E C Mrs C S pract
Culver F D
4559 Vacant
4562 Smith C T
4568 Minshall D R
4569 Martin N E
4575 Dicey D M

Madison av
4603 Clements A B

C. W. FORREST
DISTRIBUTOR FOR
John W. Masury & Son
PAINTS and VARNISHES
Interior Decorating and Painting
CONTRACTOR
Wall Paper and Paper Hanging
Fresco Work
3900 Fourth St.
Telephone Hillcrest 1454

"MOVED BY HECK"
PACKING
SHIPPING
STORAGE
BAGGAGE
EXPERT PIANO MOVERS
Heck Transfer & Storage
Main Office
1110 Broadway
Main 4826
Warehouse—
1031 14th Street

AVELDSON INSURANCE AGENCY
A POLICY FOR EVERY HAZARD
543 Spreckels Building -- 121 Broadway
Phone, Franklin 5213

IF IT'S INSURANCE "Remember Gist"
GILMAN A. GIST AGENCY
"Insures Everything Against Anything"
Phone, Franklin 5546 444 Spreckels Bldg., 121 Broadway

Beacon Hill Nursery
OSBORN G. AUSTIN
Proprietor
GENERAL NURSERYMAN AND LANDSCAPE ARCHITECT
Member California Nurserymen's Association
California Avocado Ass'n
Grower to the Trade—Wholesale and Retail
FRUIT TREES OF ALL VARIETIES
NURSERIES—16th, cor. Highland
National City and at Encanto

PIONEER TYPESETTING COMPANY
LINOTYPE MONOTYPE
COMPOSITION
859 Second St.

KENSINGTON DRIVE—Cont
4608 Wheeler F I
4609 Stuber J C
4612 Woodworth W H
4615 Brandis A E
4620 Johnston C W
4621 Vacant
4626 Howley J J
4627 Peterson H N
4632 Eckert W J
4638 Rand U Z
4641 Vacant
4643 Konieczny J C
4647 Spurbeck G H
4648 Vacant
4651 Vacant
4670 McDermott Lawrence
4676 Klicka Fredk
4680 Goodwin E C
4684 Anderson A J
4685 Fulton Frank
Adams av
4719 Summer J H
4720 Kemp H J
4725 Ohliger C E
4726 Sonnabaum J R
4732 Sachtleben C F
4733 Hale W P
4738 Vacant
4740 Kimball T L
4741 Greaves C S
4745 Parkhill E E Mrs
4750 Belfort L E
4756 Martin F C
4757 Kahrs Frank
4760 McCune W A
4769 Lawrie W S B
4771 Vacant
Jefferson dr
4817 Arthur R S
Sussux dr
Canterbury dr
4867 Vacant
4876 Kiskadden W E
4885 Longsworth C R
Westminster ter
4910 Vacant
4921 Stoddart Geo
4925 Vacant
Sussux dr
Norfolk ter
Rochester rd
5010 Vacant
5011 Manzek R H
Hilldale rd

KENT AV (Pacific Beach)—North from bay, 2 west of 4100 Grand av

KENWOOD (Encanto)—East from Glen rd, 2 south of Radio dr
Glen rd
Not open to Tyrant
Merlin dr
59th
Iona dr
60th

KETTNER BLVD—North from 700 W Market, 4 blks south of Broadway
615 Rea Bernardina
619 Robles Jno
Robles Encarnacion
621 Mendez A G
625 Vacant
629 National Biscuit Co
G
F
802 Benbough Furn Co warehouse
E
Broadway
C
B
1202 McClintock Storage Warehouse Co
Reed R W tires
Russell Parachute Co
A
1306 Vacant
1312 Vacant
1314 Vacant
Ash
1406 Reese Oscar
1420 Billings G W
1436 Cesena Ramona Mrs
1442 Delgado Jesus
1456 Hollis Willie Mrs
1470 Galupi Tony
1472 Avilez Ventura
Beech
1508 Garcia Jos
1516 Hercules Oil Co
1532 Tarantino Jos
1548 Jiacolone Peter
Cedar
1610 Warner G M
1614 Hall Woodworking Co
1648 Canepa Jno
1650 Vacant
Date
1718 Farcia Jos
1719 Tasso Vincenzo
1745 Vattuone Givo
1753 Bregante Gerolimo
1765 Corona Jos
1781 Carniglia Jno
Fir
1907 Carnigla Augustine
1915 Hardy Minnie Mrs
1929 Berardini Jos
Grape
2054 Zolezzi Italo
2055 Cordilano Benedicto
2056 Ghio Jno
2066 Castagnola Felice
2071 Ghio Augustino
Hawthorn
2112 Stackhouse H J gas sta
2115 Flammini Jos
2131 Conyno Lorenzo
2136 Benton Roof & Paint Co factory
2151 Gaetano Lugalla
2167 Martinez Mateo
Quinones Natividad Mrs
2169 Vacant
2177 Giamanco Carlos
2177 Rodriguez Pedro
Ivy
2201 Adams-Henry Co tea and coffee
2227 Canepa Andw
2229 Sanfilippo Mariano
2251 Cresci Gaecano
2253 Milanese Andw
Juniper
2308 S D Macaroni Mfg Co
2321 Zolezzi Steven
2327 Massa Lazzaro
2328 Carrillo Felix
2345 Calletano Piro
2347 Siragusa Jos
2849 Miranda Juan
2367 Pressley Wm
2368 Standard Mattress & Furn Inc
Kalmia
2400 Lagrasso Lorenzo
2419 Castagnola Luigi
2433 Miranda Saml
2435 Garcia F A
2443 Navarra Carlo
Sanfilippo Antonio
Laurel
2521 Young Otto
2528 Hazard R E Contracting Co
Maple
2605 Vacant
2607 Vacant
2609 Cartright Wm
2611 Vacant
2621 deNecochea J M bldg contr
2623 Vacant
2629 Garcia Piedad
2651 Zivin F M
2653 Nosker Geo
2680 Barth Foundry & Machine Wks
2690 Hensley & Siebert mach
Nutmeg
2700 Special Service Flooring Co
2739 Vacant
2741 Garcia Jose
2753 Ramirez Louis
Olive
2805 Ghio Mateo
2808 Tobin A W
2812 Le Clair Bert gro
2815 Zolezzi Jno
2825 Massa Louis
Palm
2941 Tipton Susan Mrs
2942 Meilleur W A
2953 Gordon Frank
2962 Leesman G J
Quince
3002 Parker A L
3017 de Necochea E J
Mallon Mary M
3019 Richard F E
3040 Oyler Blanche Mrs
3041 Allen C L
3043 Seward O G
3045 Latimer J T
Redwood
3105 Koehler Amelia Mrs
3111 Van Arum Jno
Spruce
3205 Thompson J D gas sta
3242 Vukich Lale
3245 Ogle N S
3247 Phillipson Edw
Sassafras
3300 Modern Construction Co genl contrs
Roberts Jno
Union Warehouse & Storage Co
Wilson W H bldg matl
3370 Duggins Russell
Soars M B
Thorn
3441 Brown J D
3455 Vacant
3465 Lewis Jno
Upas
Vine
Hancock begins
3550 Church Walter Super Service
Walnut av
3600 Century Lumber & Mill Co
3605 Taylor H J
3611 Asaro Jos
3619 Lopez Jos
3631 Boggona Jos
Chalmers
3663 Reynolds P A chiro
3667 Taylor Bros sht mtl wks
3679 Sherman Dorothy Mrs
3681 Vacant
3683 Vacant
3695 Vacant
Winder
3702 McFarland B J
3730 Peterson T D drug mfr
3744 Koehl G J
3747 Palomar Laundry
Andrews
3779 Vacant
3785 Vacant
3797 Fowler E W

PIERSALL ESTABLISHED 1911 REAL ESTATE
BEACH PROPERTIES
FIRE INSURANCE
Phone, Bayview 0039
LOMA HOTEL BLDG.
2217-2225 ABBOTT ST.
OCEAN BEACH, CALIF.

Maytag Washers
Hoover Cleaners
Simplex Ironers
Electric Ranges
Sewing Machines
WIRING LIGHTING FIXTURES MOTORS
Southern Electrical Co
3rd and "E" Franklin 1375

McKee
3809 Vacant
3821 Buechner L J
3831 Barr Billie
Cheney Claire
3833 Vacant
3838 Caldwell D C
3841 Dudrow C E
3847 Ortego Chas
McNealy
Mission Hills blvd

KING (North San Diego)—Southeast from 750 Lieta

KINGSLEY (Loma Portal)—Northwest from 2950 Rosecrans
Rosecrans
3021 Wolff R N
3030 Hartford E W
3035 Vacant
Locust
Evergreen
Chatsworth blvd

KINGSTON COURT (Mission Beach)—East and west from Mission blvd 8 north of Amusement Center
714 Vacant
718 Mock J B
812 Vacant
814 Vacant
815 Walters F W
816 Vacant
818 Houck S C

KINGWOOD—Southeast from 1 blk north of Una, 4 southwest of Main

KITE—North from 1 blk south of 1300 W Walnut av
3373 Stedman C L
3416 Page J M
3420 Perley W M
3425 Vacant
3430 Wolmer E I
3450 Pieper E A
W Walnut
3511 Scott A E
3521 Sharples H V
3522 Vacant
3524 Vacant
3527 Houghton E B
3536 Chabot A E
Puterbaugh
3621 Clemens T G
3625 Cavanaugh Josephine
3635 Gripper E D
3643 Hayes J P
3647 Gordon J A
Upjohn J R
Torrence
3651 Drummond F W jr
Hayes J P warehouse
3653 Racine R E
3657 Edwards S E
3661 Vacant
Pennsylvania av
3705 Sherlock G H
3710 Bleifuss R F
3713 Braly E W
3719 Bollin W S
3724 Eaton W B
3727 Clough F D
3728 Zinbleman J L
Sutter
3754 Fenn Lottie Mrs
3760 Scott C W E
3766 Wood E H
3775 Carpenter N K
3779 McKellar S L
3782 Bugg W L
3785 Capps R W
3786 West W J
3791 Harwood Ralph
3795 Nichols W R
Bush

KLAMATH AV (Pacific Beach)—North from 2200 Loring
Hyacinth
Cisco
Truckee
Martinez
Agate
Archer
Van Nuys

KLAUBER AV (Encanto)—North from 6500 Beach av
Beach av
1002 Hunter J F G
Wren
1109 Carlson J E
1161 Schott W E
1162 Dahl C J A
Sparrow
1217 Nace Frank
1232 Jurgen Henry
Bittern
1320 Vacant
1322 Dunn M E G Mrs
Scimitar dr
1401 Mulligan Thos
1444 Lake A V
Eider
1525 Ohlson H O
1535 Thompson Jno
1559 Bennett L C
1560 Arnold H A
1606 Jackson Andw
Attix
1712 Hayden E V
1715 Eustice J H
1735 Draw Oscar
1752 Rich L L
Plover
1824 Hitchings Geo
1856 Muir Alex
1890 Baker H E
Zeller
City Limit
1936 Miller F W Mrs
1937 Cox Mary Mrs

KLINE (La Jolla)—East from 7700 Draper av, 1 blk south of Prospect
Draper av
720 Jackson E B
Eads av
850 Morgan J L genl contr
854 Andrews N F
Fay av
903 Samuels L I Mrs
909 Vacant
917 Vacant
921 Franck P A
Girard av
1010 Vacant
1032 Vacant
1034 Moir Jas
Herschel av
1125 Richards C W
1135 Moreno Rafaela Mrs
Ivanhoe av

KNOXVILLE (North San Diego)—Northeast from 4600 Lapwai
King
Maxwell
Spencer av
Michigan av
Anna av
Isabel av
De La Hunt av
Ellen
Bisbee
Tempe
Weeks av
Linda av
Sirius
Morena blvd
Tonopah

KOLMAR (La Jolla)—East from 2 blks west of 6600 La Jolla blvd
304 Bunnell Myron
308 McNaught J R
311 Vacant
315 Dann W W
Slee Anna S
319 Worrall A W
346 Vacant

KURTZ—Northwest from 3600 California
1569 Vadis Saml
California
1601 Criswell Lewis
1603 Vacant
1624 Vacant
1636 Cleveland W E
Bean
Emory
Harasthy
Clayton
Sutherland
Noell
Estudillo
Wright
Bandini
Couts
Witherby
Trias
Ampudia
Arista
Conde
Harney
Twiggs
Mason
Smith
Wallace
Taylor
Rosecrans
Gaines
Riley
Greenwood

L—East from 200 5th, 8 blks south of Broadway
536 Darby Wm Co bldg materials
6th
7th
8th
9th
10th
11th
12th
13th
14th
1420 S D Elec Ry Co car barns
15th
1527 Lopez Frank
1528 Campbell Thos
16th
1623 Lemley J W auto repr
1708 Strobel L W
1712 Vacant
1717 Aichele C C
1719 Mohler Jos
1720 Cole I T
1721 Edman Dayton
1723 Pierson Ralph
1724 Vacant
1727 Townsley Marshall
1728 Bothell P B
1740 Reilley W O
18th
1820 Stripe Frank
1830 Maga T L
1836 Heustis R J
1840 Magee T L phys
19th
1918 Rohrs J W

RAYMUND V. MORRIS, INC.
HUDSON AND ESSEX
FRONT and B
Phone, Main 6161

FENCING
MISSION ORNAMENTAL IRON & WIRE WORKS
AL. NELSON, Prop.
1785 Logan Av.
PHONE Main 6595

Since 1886
San Diego's Leading Men's and Boys' Outfitters
"LION" CLOTHING CO.
Southeast Corner Fifth and "E"
Where You Always Pay Less for Clothing Furnishings and Shoes of Quality

Los Angeles
San Francisco
Oakland

HUNTER, DULIN & CO.

Pasadena
Santa Monica
Hollywood

GOVERNMENT, MUNICIPAL AND CORPORATION BONDS

Fourth Floor, First National Bank Building — Phone, Franklin 2174

L—Cont
1930 Youdsay Kath Mrs
1931 Quivas Ralph
20th
2027 Lopez L E
2028 Drury J D
2030 Vacant
21st
2117 Cochrane Wilma Mrs
2119 Vacant
2136 Kondo Masaharu
2144 Youngblood Wm
22d
2215 Water Cecil
2217 Hackett M J
2220 Vacant
2222 Sanders Jas
2224 Jenner A O
2228 Vacant
2232 Gray J W
Smith Ira
2232½ Vacant
2235 Seivert G W
2236 Jennings Grover
2243 Marshall A G
2244 Boehler Wm
2253 Ritchie E J
2255 Pedrine Albt
2257 Carey Josephine
24th
2405 Phillips A J
2407 Davies Jno
2411a Kusinsky C A
2411b Burnette Robt
2411c Carr D A
2411d Moseley R D
2411e Jennings C E
2411f Brown C C
2412 Bower L D Mrs
2422 Winchester A A
2423 Marshall E B
2427 Meza G E
2428 Angeir C H
2429 Talbert J C
2430 Angeir A A Mrs
2434 Swarts H L
2435 May F J
2436 Mills Cath Mrs
2438 Condon P W
2443 Wherry J A
2449 Pfaff C A
rear Izor Minnie Mrs
Wilson W H
2455 Crawford C L Mrs
2456 Ashman T W
2457 Keeland Jno
2459 Beerle Jno
2460 Tate N F Mrs
2466 Wright G L
2467 Meyer E J Mrs
2477 Donnelly Eug
2477½ Dye M A Mrs
2480 Ames C D
2480½ Bridges F D
2482 Haywood F W
2486 De Noel S A J
25th
2501 McClelland H L
2505 Johnson R H
2509 Foster Arth
2510 Vacant
2512 Whelpley R M
2515 Hicks C W
2520 Burkhardt C A
2523 Griffith W R
2523a Mann C E
2524 Bentley Mary Mrs
2526 San Martin Josephine Mrs
2527 de Estavello M E Mrs
2528 Le Sarrie Rose
2529 Vacant
2530 Athey Josephine Mrs
2531 Duley R A
2532 de Guerro Amparo
2535 Holmquist N A
2536 Bennett Alonzo
Estep G W
2541 Gonzales Danl
2545 Ward F R
2551 Forsyth M E Mrs
2552 Hayes P J
2560 Whalen Agnes M
2563 Sloan A A Mrs
2565 Hileman Louis
2567 Wright H B
2572 Vacant
2576 Gipson J C
Gipson J S
2576½ Underwood F J
2596 Eis M V
26th
2619 Poe Edgar
2621 Schneider S F
2622 Yamamoto B S
2632 Dawson W E
2638 Rausch G L
2645 Elmore Etta Mrs
2653 Gainder Edwin
2660 Bryan Emily Mrs
2661 Guyette Mae Mrs
2663 Guyette Verna I
Guyette W A
2665 Bensel C H
2667 Glenn Mina Mrs
2668 Vacant
2670 Schully H C
2671 Safirstein Wm
2674 Vacant
2680 Crandall R E
2681 Poe J A
2689 Works J A
27th
2710 Davis J C auto repr
De Frate F A gas sta
Evans
2730 Johnson N G
2735 Merrick A E
2736 Baskerville E R
2743 Toler B L
2746 Freestead R J
Kehn E F Mrs
2755 Vacant
2768 Illo G A
2769 Fulton Frank
Hensley
2801 Quinn Harry gas sta
2802 Bacon R B
2809 Quinn Harry
2810 Clifford Le Roy
2815 Ewing H C
Ricks C N
2816 Mestan Firman
2821 Allen C A
2829 Landon C C
2832 Bussey Allen
2834 Hardin B F
2835 White Jno
2840 Collins H F
2847 Gannon F M
2848 Simmons Apartments
Flick I E
Flick Verna Mrs
Smith Wm
2850 Barritt J E
2860 Hayes A D
Hayes W D
2865 Corbett I I Mrs
29th
2911 Felice Gaetano
2915 Vacant
2918 Hurtado Jesus
2925 Lepore Louis
2926 Bishop Susan Mrs gro
2934 Halkins Chris
2939 Ferrare S M
2940 Ehlers E W H
2942 Bullock Jos
2945 Kruse E L
2950 Bowers W W
2954 Grundstrom C E Mrs
2957 Botte Jno
2965 Anderson W J
2973 Capas Angelo
30th
3002 Freeman J F
3012 Brunstein Angel
3015 Ferguson J F
3020 Kondo H T
3021 Lucy E C
3025 Naiman Adolph
3026 Collins C R
Lawrence R M Mrs
3030 Hamburg H H
3035 McLeran Benj
3039 Garcia Rose Mrs
3044 Smith Oliver
3045 Walt Thos
3050 Mayse D W
3055 Hammer J D
3057 Oriental
3060 Sakaizawa Y F
3063 Penick L T
3068 Housh M E Mrs
3075 Penick T B
3079 Penick W M
3098 Inwood M E Church
31st
3103 Blanchard A B Mrs
3104 White G J
3111 Kaneyuki H S
3118 Vacant
3121 Keyes W S
3122 Alvarez Frank
Samford L T
3123 Vacant
3125 Tahaka Klinosuke
3142 Travers J H
3146 Wilson W J
3149 Woline O F
3154 Sessions Delbert
3155 Woline W M
3158 Vacant
3160 Krosse Johanna Mrs
3162 Brown J T
3171 Long J E
3172 Bach Jesus
3176 Moss Dora Mrs
3182 Donal F H
3185 Vickers J A
rear Rodriguez Manuel
3186 Behn E T
32d
3200 Brunson W M
3205 Jorgensen Engelbrecht
3209 Kimball A A
3212 Winterrowd Jno
3214 Pinchback Marshall
3217 Garcia Frank
3218 Peppin Louis
3219 Vacant
3221 Miserez J L
3222 Kostelak Ida
3228 Sherman I C
3250 Apodaca Jos
3251 Vacant
3256 Amador Francisco
3257 Verlengia P F
3262 Gomez H C
3267 Martinez Peter
3268 Lopez Fred
3270 Chasco Jos
3273 Schill Eva Mrs
3274 Runkey C H
3275 West Bert
3277 Vacant
3282 Trott W A
33d
3302 Dichter Peter
3303 Alvarez Gulian
3311 Ortiz Jos
3320 Kanlund J H
3321 Vacant
3323 Vacant
34th
Francis
3464 Peck J O
35th
Pardee
3577 Vacant
36th
3653 Hayes E J

D. E. THOMPSON LUMBER COMPANY

EVERYTHING IN BUILDING MATERIAL

PHONES HILLCREST 7112 —AND— 7113

SERVICE QUALITY

UNIVERSITY —AT— Thirty-Fifth SAN DIEGO

PURE MILK DAIRY CO.

Manufacturers and Distributors of
Purity Dairy Products

Cottage Cheese
Ice Cream
Butter
Cream, Milk
Buttermilk

12th & K Sts.
Phone Main 9111
Butter & Egg Dept. 701 Fifth Street Main 0411

GEORGE F. OTTO & SON — FLORISTS AND NURSERYMEN

NURSERIES AND TRIAL GROUNDS—Chula Vista and 35th Street and National Avenue
Phone, Main 2871

FLORAL DEPOT
7th St., S. W. Corner B

PHONE Main 0137

DU PONT PAINTS AND VARNISHES

J. K. WARD & CO.

SAN DIEGO COUNTY DISTRIBUTORS OF
DU PONT PAINTS - DUCO AND VARNISHES
PHONE, MAIN 6941 - - 1266 FOURTH ST.

DU PONT PAINTS AND VARNISHES

LA CALLECITA (Old Town)—Northwest from 4160 Witherby
2205 Nelson Nancy Mrs
2212 Robinson L C

LA CANADA (La Jolla)—West from 1 blk east of 5900 La Jolla blvd

LA CRESTA DRIVE (Ocean Beach)—North from 1850 Chatsworth blvd
3918 Warner H S

LAFAYETTE AV (Pacific Beach)—North from 4420 Morena av

LA FRANCE (Pacific Beach)—West from Randall, 1 north of 2500 Wilbur

LAGUNA (Ocean Beach)—North from 4150 Gaviota

LA JOLLA AV—Northwest from 3850 California
Sutherland
1851 Diamond Ice Co
Noell
1925 Chapman A H
Crawford A K Mrs
Dean Harry
Estudillo
2010 Trainor H W
2020 Vacant
2030 Feete W A
2038 Winsky H L
2045 Lowe A L auto camp
Wright
2062 Simmons F R
2086 Burns W E
Bandini
2102 Gallagher Edw
Keenan J F
2103 Johnson E P Mrs
2145 Grade C K
Grade Casket Co
Couts
Witherby
Hortensia
Trias
2330 Cardwell J H
Cardwells Auto Camp
Ampudia
Arista
2415 Blurton C R auto camp
San Diego av

LA JOLLA BLVD (La Jolla)—North from west end of Turquoise (Main thoroughfare through La Jolla to Coast Route to Los Angeles)
Colima
Midway
5512 Rose L F
5574 Troth David
Forward
5602 Kuehner E B gas sta
5654 Donath Florence Mrs restr
Bird Rock av
Camino de la Costa
La Canada
Mira Monte
cor Mira Monte Balfour Co real est
Via del Norte
Palomar
6411 Vacant
Rosemont
6500 Calif Everlasting Flower Co
Kolmar
6604 Vacant
6605 Krieger J G
6624 Vacant
6628 Dobbin Emily real est
6629 Lichtenhan V F
6645 Vacant
6652 Giannini Orlando
6654 Messall E H
6664 Stenseth Andw
6665 Vacant
6667 Vacant
6668 Vacant
Gravilla
6702 Vacant
6721 Berlin E U gro
La Jolla Strand Branch Post Office
Playa del Sur
Playa del Nor
6780 Manson Eliz H real est
Bonair
6800 Whitney F W gas sta
6821 Fernstrom Fred
Whitney F W
6825 Cassidy H B
6833 McKenna Robt
6837 Berlin E U
6855 Driese E R bldg contr
6861 Dubois A L Mrs
6864 Boulevard Pharmacy
Rowe H F ins
Nautilus
6911 Vacant
6914 Cotton Ednamae Mrs beauty shop
6916 McChesney L P plmbr
6919 Mintz S A
6920 Kella J E gro
6930 Catlin Jos restr
6933 Lewis E R tile contr
6937 Cowles F E
6941 Morrison J A
6953 Vacant
Westbourne
Belvedere
Fern Glen
7104 Beal J C Mrs
Rushville
Arenas
7234 Miller E W
Genter
Sea Lane
7316 Landers Elnora
7324 Largent T O
7325 Vacant
7345 Baldwin G H Mrs
Marine
7401 Vacant
7402 Heaton C W gro
7403 Vacant
7405 Vacant
7418 Vacant
1419 Vacant
7421 Vacant
7424 Dame H C
7431 Vacant
7432 Vacant
7441 Wood F W Mrs
7451 Helliwell Edith Mrs
7455 Storts H L
7456 Vacant
7459 Vacant
7462 Vacant
7465 Starr Sarah M
7475 Buss & Wykes gas sta
7480 Hill W V gas sta
White F P auto repr
Pearl
7527 Vacant
7555 Humphreys E W
7557 Vacant
7569 Kean J T
Coast blvd
7608 Thompson A J Mrs
7636 Scripps K B Mrs
7650 Vacant
7652 Vacant
7674 Conway Jane F
Larsen S J Mrs
7676 Hesse F B
7800 Whitney F W
Prospect

LA MARQUE (Pacific Beach)—West from Randall, 2 north of 2500 Wilbur

LAMONT—(Pacific Beach) North from 1900 Mission View blvd
Roosevelt av
3923 Vogt Jas
Sunset blvd
4002 Vacant
4012 Clark C S
4021 Poston S V
4076 Honeycutt Danl
Lamb E P
4095 Dodge C I
Pacific av
Oliver av
4215 Megarry Jas
Reed av
4266 Mason H L
4267 Vacant
4277 Vacant
4285 Keever R A
Thomas av
4323 Burke G T
Grand av
Ivy av begins
4408 Pacific Beach Post Office
Pratt C L gro
4410 Pratt C L
Hornblend
4493 Walden Arth
Garnet
Felspar
4621 Whalen M S
4649 Kaller Burnice
Emerald
cor Emerald Davis T A Col
Diamond
4721 Vacant
4738 Hodge H A real est
Missouri
4775 Kuykendoll J G
Chalcedony
4807 Layman G H
Walker E A
Law
Beryl
4904 Reinert R H
4924 Correll J W
Estes A P
4940 Harvey L N
4966 Henthorn L D
4979 Love Sydney

LANDIS—East from 3700 Alabama
2120 Haden O O
Mississippi
2212 Randolph Geo
2225 Link W H
2227 Brothers A H
2228 Walsh B B
Louisiana
2307 DeMilt Milton
2321 Walker L C Mrs
2325 Beu H G
Texas
Arizona
2526 Griswold V L
2527 Nash J F
2528 Frith Thos
2542 Burnette H A
Feely D P
Johnson Edgar
Arnold
2567 Vacant
Villa ter
2604 LeClair O F

ROBBINS RUBBER CO.

TIRES

DISTRIBUTORS OF
NORWALK AND AMERICAN-AKRON TIRES

Retreading and Vulcanizing

1st and B
Phone, Franklin 3879

MAYER & BOYCE

644 7th St.
Phone, Main 1853

Agents for . . .
Pomona Manufacturing Co.
Heller Elevators
Cutler Hammer Mfg. Co.
Electrical Supplies
Motor Repairing

Elevator and Electrical Contractors

FRED C. SILVERTHORN & SONS

HAY ◊ GRAIN ◊ SEEDS
WOOD ◊ COAL ◊ FERTILIZERS

1501 MARKET STREET - - - TELEPHONE, MAIN 7151

Los Angeles
San Francisco

WM. R. STAATS CO.

ESTABLISHED 1887

GOVERNMENT, MUNICIPAL AND CORPORATION BONDS

410 UNION BUILDING

Pasadena
San Diego

FRANKLIN 4209

C. N. WOODWORTH
REALTOR
—
REAL ESTATE
INSURANCE
FINANCING
BETTER BUILT HOMES
—
909 Seventh
Main 7031

ELECTRIC BLDG
SIXTH AND E STS.
Sunset Engraving Company
SAN DIEGO CALIFORNIA
We occupy the entire ninth floor
Every employee a skilled artisan
DRAWINGS AND ENGRAVINGS
FOR EVERY PRINTING PRESS PURPOSE
MAIN 1517
WE DO OUR BEST TO SERVE YOU

LANDIS—Cont
2615 Klemke A E
2618 Hoffner F J
2628 Palmblade Ruger
Pershing av
2704 Bell L P
2710 Sutherland B M Mrs
2715 Ambuehl Caroline Mrs
2716 Dryden W S
2727 Hetlich J F
2729 Moore J A
28th
Utah
2852 Adrina Catalina G
2854 Vacant
Granada
29th
2905 Porter C W
2924 Linder Geo
30th
Ray
Grim av
31st
Herman av
3187 Banks Henry
32d
3214 Tyler Saml
3216 Rentsch Geo
3219 Ireland E A
3221 Strong P C Mrs
3224 Carson C T
Bancroft
3255 Epler Anice Mrs
3257 Preeg F F
3265 Moody H A
3278 Watson J A
33d
3315 Jett J J
3320 Cross J R
Goodrich Luella
3321 Palmer C B
3329 Meyer Henry
Boundary
3330 Morrison W M
3336 Simonides K M
Nile
3376 Akin A S Rev
3382 Mills O H
3383 Vacant
3394 Hambrough Haver
Swift av
3470 Vacant
3471 Weiss I C
3475 Bell T H
3482 Spatz Chas
35th
3502 Spatz W L
3503 Vogel Chris
3508 Vacant
3509 Vacant
3515 Rafert W H
3516 Anderson H L
3521 McPherson M E Mrs
3523 Fogg A N
3525 Hattrup B H
Wilson av
3553 Booth F A
36th
3602 Boston R J
3605 Vacant
3609 Adams H D
3615 Comstock R W
3619 Brockman G A
3622 Fuller G S
3626 Vacant
3629 Brock M K Mrs
3633 Walderson F J
3634 Klein A G
3640 Wiper E H
3644 Brittain H L
Cherokee av
3650 Langenstein C H
3651 Griffin G W
3660 Cutlip D G
Shupe F W
3661 Reed A V
3670 Tidd W P
3673 Stoaks L B Mrs
3679 Vacant
3687 Behrman Louis
3695 Stuesser R G
37th
3703 Lamb Forest
3711 Szalinski T A
3719 Jenkins H L
3720 Pranter R W
38th
38th to 40th Park de la Cruz
39th
3902 Herrick A D
3910 Smith V K Mrs
3920 Haaf Wm
Central av
4064 Tarpley M E
4126 Ross W H
41st
4132 Daugherty R A
Marlborough av
4151 Oliver B V
4157 Munsch F N
4169 Evans M O
Wood H C
42d
4212 Finley J K
4217 Vacant
4220 Hermance Reita Mrs
4223 Chappell E L
4226 Stewart Wellington
4227 Belew Peter
4243 Rothwell J H
Van Dyke av
4270 Vacant
4277 Smith E B
4281 Van Nostran Anita Mrs
4286 Vacant
4289 Perry W P
4294 Stemen F F
4296 Vacant
43d
4318 Richards W S
4327 Vacant
Fairmount av
4366 Bussey W H Mrs
44th
4409 Vacant
4411 Guthrie Jno
4413 Vacant
Highland av
4465 Keeney Alex
4466 Duke G Z
4475 Vacant
4476 Rolfe E M Mrs
Rolfe J H
4481 Purdie W H
4487 Lavendahl O N chiro
45th
4515 Carmichael E P
4517 Atkison Asa
4527 Vacant
4535 Badcoe C K
Chamoune av
4553 Eaker E C gro
4555 Kefalas Demetrios
4566 Michael R M
4567 Vacant
4584 Skinner I Z
46th
4608 Hoffman Eva
4610 Courtney Jno
4614 Stone G P
4632 Vacant
Menlo av
4655 Faraday H W
4659 Perl Harry
Wolfe G A
4662 Sterling Benj
4666 Cabanillas P C
4674 Jones M L Mrs
47th
4703 Stanton J T
4705 Vacant
4709 Von Hedt W E
Roselawn av
4719 Crane H M
4720 Booker W F
4728 Harvey P Q
4740 Gregg J M Mrs
Euclid av
4754 Pennywitt B G
4762 Hoffman J S
4779 Claar G L
4787 Thompson Palmyra Mrs
4806 Parks R W
4811 Waggoner Mary
rear Perdure Gertrude
4862 Perry H W
Not open to Winona av
Winona av
50th
Altadena
52d
Ogden

LANGLEY—North from K to Island av, 1 east of 27th
330 Croft Harold
Wescott F A
339 Oliver C F
344 Richardson Lillian Mrs
347 Crook Levi
354 McFerrin R C
402 Strandlund Erick
Strandlund Paul
405 Ashbaugh Bart
Rennick Forest
409 Aubry Amanda Mrs
412 Glass J G
415 Ybarra Frank
416 Koppell E A

LANTANA DRIVE—(East San Diego) East from 3750 Euclid av and south from east end of Thorn
4614 McClara Mrs
4781 Dodge D S
4802 Vacant
4807 Clifton C E
4811 Linke Herman
4833 Norse C J
4839 Baumer J A
4849 Gatland J H
4855 Vacant
4879 Fraser Belle Mrs

LA PALOMA—(Ocean Beach) East from Fanuel, 1 blk south of Pacific av

LA PALOMA—(Ocean Beach) East from 2 blks west of 1300 Catalina blvd

LA PLAYA AV — (Pacific Beach) East from 3800 Frontera
Haines
Promontory
Ingraham
Yosemite
Jewell
1703 Vacant
Shasta
Kendall
Mission View blvd

LAPWAI—(North San Diego) Southwest from 700 Lieta
3927 Gonzalez Benj dairy

LARK—North from 1400 W Walnut av
3448 Stallard W B
3518 Phelps J A
3535 Muehleisen G C
Puterbaugh
3607 Kuhn B S
3769 Rice E C

11th and "J" Sts.
Phone, Main 7144
QUALITEE DAIRY PRODUCTS COMPANY
Milk - Cream
Cottage Cheese
Wholesale and Retail

Willard STORAGE BATTERY
916 UNION, CORNER E
Wagner Electric Service

WESTERN AUTO ELECTRIC CO.
AUTOMOTIVE ELECTRICIANS

Willard STORAGE BATTERY
PHONE MAIN 7178
MASON TIRES

3777 Saunders C K Mrs
Not open to Douglass
Douglass
W Washington
4004 Kendrick J M real est
4010 Noble M F Mrs
4016 Barnet Nathan
4024 Olson C E
4032 Mission Hills M E Church
Fort Stockton dr
4054 Wyllie H D
4064 Chappell Mary Mrs
4065 Wiesler H J
4067 Donaldson M B
4068 Wetherbee W H
4070 Gifford O D
4076 Wallace W H
4077 Hage F S
4084 Cook F E
4096 Rogers F A
Lewis
4105 Hoover E F
4106 Hopp K F
4118 Bartlett P F
4119 May H A
4127 Raber W F
4130 Elliott B L
4141 Rose G C
4144 Forward J F
Montecito way
4154 Ostrander K B Mrs
4159 Manley D V R
Arbor dr

LARKSPUR—(Ocean Beach) Northwest from 2350 Froud
4603 Reinhold E H
4615 Fricker E R
4622 Boyden Dwight
4626 Stuart D F
4627 Vacant
4642 Albrecht H E
4647 Daun Albt N
4648 Phillips H D
4652 Blanchard M C Mrs
4661 Riddlespurger T R
4669 Bishop C N
4670 Haggard H A

LA SALLE—(North San Diego) Southeast from 1 blk west of 600 Nashville
4533 Samarindyck F E

LAUREL—(Main entrance to Balboa Park) East from 2500 1st
107 Stanley J F
110 Dean Nola Mrs
170 Settle Douglas
2d
205 Daniels A B Mrs
208 Vacant
221 Vacant
3d
300 Granger R P
305 Withington L W
307 Johnson E G Mrs
309 Blevins J A
311 Hofstetter Bessie Mrs
313 McLaughlin Paul
315 Flick J A
317 Spencer J M
319 Asaro Andrea
327 Drummond T F
342 Crabb Hugh
345 Drummond Morrell Mrs
4th
426 Wells F O archt
427 Knox C W
428 De Vore Jones
5th
518 Seaver J E Mrs
519 Hoskings H D
523 Vacant
529 Cruzat C H
531 Tea Tavern restr
540 Lovejoy Elida M
545 Clayton Wm
6th
Balboa Park
California Building
Administration Building
Central Library of City Sch
City Park Commissioners
City Planning Commission
City Playground Dept
City Supt of Parks
City Testing Laboratory
Anthropology Building
S D Scientific Reference Library
Legion Memorial Building
Park Board Store confy
Academy of Fine Arts
Fine Arts Gallery
Japanese Tea Pavilion
Natural History Museum
Porick The
O'Rourke Zoological Institute
Zoological Gardens
Zoological Society of San Diego
Cabrillo Riding Academy
Edwards Harry
Johnson H H
Miller H G Rev
Morley J G
United States Naval Hospital
Park blvd
Not open to 28th
28th
29th
2915 Willits W J
2921 Dunnells A L
2928 Croy A E Mrs
2935 Bristol Mary C
2938 Fahrner F C
2939 Bryant W C
2940 Willits L W
2943 Jones Danl
2958 Lovejoy E C
2962 Wright R L
2968 Royle H M
30th
3004 Covert J F
3010 Hendrix C B
3016 Grant U S
3031 Ancker Leo
3030 Laing O S
3036 Snowden J D
3042 Beniteau Fredk T
3048 Cottee N C
San Marcos av
3054 Brand K K
Capitan av
Maple
3106 Gaynes A F
3110 Menifee R L
3117 King E V
3120 Downing W B
3124 Skinner E C
3128 Mayer S E
Dulzura av
3138 Emmerson J W
3144 Lane G C Mrs
3154 Lyons L M
Pamo av
32d
Bancroft
33d
Felton
Gregory
34th
Commonwealth av
Boundary
Not poen to Sumac dr
Sumac dr
Fairmount av
44th
Highland av
45th
46th
Home av
Bally
Chollas rd
Indianapolis
Federal
51st

LAUREL—WEST—West from 2500 1st
130 Seal S J
142 Imus Clyde
Front
208 Sholl Ralph
230 Boggrell Harry
McRae M A
Albatross
330 Hooper M R
342 Warren C J
345 Childs Arth
Brant
427 Simmonds Frank
Curlew
Horton av
519 Wheeler S C
520 Thompson H A
Union
610 Case Frances E
Van der Veer T H
Van der Veer W M
612 Vacant
612½ Powell J T
614 Channell E T
614½ Lindsey F J
State
Columbia
India
929 White Fred
931 Asario Andria
Kettner blvd
California
Atlantic

LAURETTA — (North San Diego) East from 1 blk west of Auburn, 2 north of Gaines
5301 Cota Juan
5338 Gallindo Encarnacion
5342 Flemmer Gordon
5347 Lara Felipa
Auburn
5424 Gonzales Jos dairy
5428 Espitia Alfonso
Benicia
Colusa
Brunner
Eureka
Goshen
Hueneme

LAW—(Pacific Beach) East from 4850 Ocean blvd
Allison
Bayard
Cass
Dawes
Gresham
Haines
1517 McKinzie A F
1566 Lenhart LeRoy
1596 Adams L L
Ingraham
Jewell
1705 Morgan O C
Morgan U C
1722 Farrar S C Mrs
Kendall
1860 Hutton C H
Lamont
Pendleton
Quincy

BUILDING MATERIALS
CEMENT
PLASTER
LIME
METAL LATH
WOOD LATH
TILE
BRICK
STEEL
Reinforcing Steel
Catalina Crushed Rock
SAND
—
Somozided
Fire Preventer
Paints
Varnishes
Stains and Shingles
—
HAY, GRAIN
MILL FEEDS
WOOD
COAL
Blacksmith Coal
COKE
BRIQUETTES
FERTILIZERS
—
SPRECKELS COMMERCIAL COMPANY
310 4th St.
PHONE
Franklin 4147

MORTGAGE LOANS 6% THRIFT ACCOUNTS
WESTERN LOAN & BUILDING COMPANY
ASSETS $19,000,000
CHAS. W. AMOS
201 BROADWAY

SAN DIEGO LUMBER CO.
LUMBER AND BUILDING MATERIAL
Office, Yard and Wharf . . . . . Foot of 6th Street

LAWRENCE—(La Playa) West from 400 San Antonio av
2919 Soares J S
2922 Medina Manuel
Monise A M
2926 Soares M S
Rosecrans
3027 Monise J C
3044 Nelson K G
Tomkins W A
San Elijo
3144 Smith D A
San Fernando

LEE—(Pacific Beach) North from 2500 Ivy av

LEGHORN AV—(Encanto) South from 1 blk north of Detroit av, 2 east of S 65th
605 Acheson Victor

LEHIGH—(North San Diego) Northeast from 1 blk south of 4500 Spencer av
Spencer av
Michigan av
Anna av
Isabel av
De La Hunt av
Ellen
Bisbee
Tempe
Morena blvd
Tonopah

LEMON GROVE BLVD—East from 33d, 2 blks south of Broadway
3344 Jones R F chiro
McCutchan M E Mrs
3350 Johnson Jas
3358 Jones J A
3370 Franco Manuel
3394 Gustafson C E
34th
3407 Walker Jesse
3420 Blay Fredk
3428 Vacant
3432 McCray Frank
3442 Boyd W J
3492 Tilton R K dairy
35th
36th
Boundary
38th
39th
40th
41st
60th
6020 Lindstrom C A
6131 Vacant
6198 Mauritze J N
Winnett
Mallard
City Limits

LENOX DRIVE — (Encanto) East from 1200 51st, 2 north of Radio dr
Elwood
Winston dr
Beverly

LEONARD—(Encanto) South from 6200 Pittsburgh av

LEONTINE DRIVE — (North from Imperial av east of 49th
212 Rodgers G G

LEROY—(La Playa) North from 3200 Talbot
1129 Woodjard Eva Mrs
1130 Vacant
1131 Woodjard G L
1141 King T H
1151 Vacant
1156 Morgan H C
1173 Winnia C C
1179 White E C

LEWIS—EAST—(Mission Hills) East from 4100 1st
112 Thompson J S
121 Scott Geo
124 Bachman J S
Bachman pl
202 Lynch H R
212 Moore J M
222 Cameron H A
Cameron W H
230 Masten L C
236 Marsili Jos
Perna L G
3d
326 Lovelly E A jr
336 Wohrenberger E E Mrs
4th
417 Boone A R
5th
6th

LEWIS—WEST—(Mission Hills) West from 4100 1st
110 Stump L H
120 Driver E S
130 Geiger Alois
Front
219 Vacant
221 McFarland Lulu
Albatross
309 Taylor H H
321 Vacant
Brant
Dove
620 Albee E E
Eagle
Goldfinch
905 King Nellie J
906 McGrew C A
919 Morlett M T
920 Clavell F J
987 Hickey A L
Hawk
1005 Henry J E
1012 Stevens J H
Yaeger J U
1015 Vacant
1021 Hinojosa Jose
1028 Hinckley J J
1029 Biddle E M Mrs
Hall G A Mrs
Ibis
1114 Vacant
1120 Dearing J L
Winikur Louis
1128 Stares A C
Jackdaw
1201 Leger Albina Mrs gro
1211 Leger Albina Mrs.
1218 Foulk C F bldg contr
1219 Cooper E F
1224 Hammer Laura Mrs
1228 Hollister F W
1231 Culver H A
Ingalls
1319 Hake H F
1327 Vacant
Lark
1421 Tidman Anna Mrs
1427 Cuevas Carlos
Randolph
1505 Brown J L
1515 Lindley F E
1525 Meeden Meta Mrs
1527 Barr E S
Palmetto Way
1600 Osada Choichi fruits
1604 Brockman Harold confy
Denniss A F baker
Healey S F meets
Safeway Stores gro
1605 Mission Hills Pharmacy
1607 Pappas A F fruits
1608 Montague Hardware & Electric Co
1609 Rigdon Apartments
Collver A M Mrs
Follette D K Mrs
Harlos Stella E
Kapy Ethel Mrs
McGrath J P
Taliaferro Maud Mrs
Weaver H O
1611 Kapy Ethel Mrs baker
1613 Kleine J H restr
1616 Onstad Hans notions
1617 Winikur Louis tailor
1618 Blancheri Leon clo clnr
1619 Mission Hills Novelty Shop
1620 Gillespie J A shoe repr
1621 Wild W J notions
1623 Montclaire Apartments
Berg A V
Cowan Pauline Mrs
Davey Rose Mrs
Hensel Mabel
1624 Irvin M B real est
Wahrenberger W F bldg contr
1625 Berg's gro
1630 Heller's Inc gro
Stephens
1705 Powers L B & Son plmbrs
1706 Vacant
1714 Vacant
1715 Ellis R J
1717 Quigg Georgia
1720 Vacant
1728 Heilman F W
1731 Robbins C H
1732 Roberts A E
1739 Vacant
1744 McCorkle J H
1752 Cooper W J
1753 Davies E G
1760 Powers M W Mrs
1770 Beatty E M bldg contr
1778 Smith B F
Hermosa Way
Ft Stockton dr

LEXINGTON AV—(East San Diego) Northeast from 1 blk south of 2800 39th
Estrella Park
Estrella pl
39th
40th
Phlox
Central av
Quince
41st
Marlborough av
Oak
42d
Redwood
Van Dyke
Thorn

LIBERTY—(North San Diego) Southeast from 450 Pittsburgh

LIBERTY DRIVE—South from 4300 Imperial av

LIDA COURT—(Mission Beach) East and west from Mission blvd 10 north of Amusement Center
802 Bickley E H
Ross H M
Stanton H P
811 Williams G R
815 Mackey Howard

LIETA—(North San Diego) Northeast from 4200 Lapwai, 3 northwest of San Diego river
King

LA JOLLA SHORES
HUGH EVANS & CO., Inc.
Community Developers
Torrey Pines Road
Phone
La Jolla 460-W
San Diego Office
1170 Fifth St.

Vitrified Products Corp.
MFRS. OF
Highest Quality Building Tile Brick and Pipe
2843 Jefferson Street
North San Diego
TELEPHONE
HIL. 3092

MORTGAGE LOANS
J. R. RUDD - N. H. BRIDGE
1030 Eighth St.
Phone, M. 9036
REAL ESTATE

CARPENTER'S
(The Stationers' Corporation)
952 SIXTH STREET SAN DIEGO
COMMERCIAL AND SOCIAL STATIONERS
OFFICE SUPPLIES
Y. & E. FILING EQUIPMENT AND SUPPLIES
THE MIMEOGRAPH LINE
Complete Book Department

Maxwell
George av
Spencer av
Marion av
Jennie av
Michigan av
Margaret av
Anna av
Isabel av
De La Hunt av
Ellen
Bisbee
Tempe
Naples
Tonopah
Asher
Littlefield

LILLIAN—(North San Diego) Southeast from 2300 Gertrude, 2 east of 2200 Morena blvd
4735 Martin Harry
4766 Fitzwilliams Nicholas
4773 Chamberlain B J bldg contr

LINCOLN AV—(University Heights) East from 4050 Mission Grade, 2 north of University av
10th
1002 Kellogg G H
1004 Stewart E L Mrs
1005 Simmons Alf
1006 Bodette Wm
1012 Vacant
1015 Morrison Robt
1020 Burris G V
1025 Quayle Chas
1028 Robinson E R
1033 Hansen Peter
1042 Vacant
1044 Newcomb G E
1046 Parker S M
1055 Johnson H A
1057 Pinkley Ollis
1064 Thill E A
1067 Breen M R Mrs
1071 Mooney W F
1072 Reed G M
1073 Glover M M Mrs
1081 Vacant
1083 Upham G O
1091 Hertzbrun J S
Vermont
1204 Hatch R A B
1209 Theriot E A gro
1215 Smith Newman
1222 Griggs E P
1225 Craig R E
1228 Thelen Theresa Mrs
1233 Pache F C
1236 Adams Abel
Simpson W A
1237 Martin J B
1239 Hartke E F
1241 Epstein Herbt
1242 Hill W S
1243 Strudwick R R
1245 Hoesly H E
1251 Scholz Jos
1252 Archibald W M
1259 Adams A G
1260 Roylance Viola Mrs
1262 de Lannoy P A
Mouat Jno
1264 Maranda B L
1265 Zogel C G
1269 Avery F S
1275 Rose F W
1277 Hawley A H
1280 May Frank
1287 Brown H H
1291 Quayle Delilah Mrs
Buchanan av
Maryland
1412 Vacant
1422 Cunningham C M
1424 Stonebraker C V
1426 Lamond J F
1438 Nave C F
1440 Baxter Zed
1442 Morrow David
1444 Smith C F
Hendricks av
1453 Penney J R Mrs
1459 Miller R G
1460 Shaw Bezzie Mrs
1464 Treanor A B
1465 Diehl R J
1468 Wilson H T
1472 Akeley E N Mrs
1472½ Smith Ronald
1484 Quinlan F J
1486 Crabtree R E
Cleveland av
1501 Clyne J J gro
1511 Wagenhauser J F
1522 Erlandson Dorothy
Normal
1604 St John's Catholic Church
1605 McLean M B Mrs
1615 Mathews J H
1619 McCormick C D
1620 de Munck Paul Rev
1627 Parks W A
1628 Griggs J S
1634 Staubes N C
1636 Odom B W
1644 Jenkins W S
Center
1702 Lincoln Apartments
Altheimer Dorothy Mrs
Gallagher Jas
Gayton Geo
Gayton J H
Higgins J M
Hilbert Agnes Mrs
Hill H H
Lee E A
O'Farrell Harold
Woodruff A T
1729 Leininger J F
Park blvd
1816 Billamy F E
1826 MacPherson J K
1827 Eummelen Anton
Georgia
1919 Castro Clara Mrs
1925 Agnew I N Mrs
Florida
2002 Mortensen A E
2006 Bailey A A Mrs
2012 McHale C H
2013 Gates E A
2015 Murchee Wm
2020 King E A Mrs
2027 Wissink Garrit
Alabama
2112 Porter J D gro
2114 Stanza A P
2119 Beck A E
2126 Fitzpatrick Jno
2129 McDonough P A
2132 Kezer Chas
2135 Langone Teodoro
2140 Geffe Chas
2146 Markley R H
Mississippi
2215 Mendenhall W F
2221 McConnell Nola Mrs
2227 Davis R N
2230 Philbrick W E
2232 Myers M E Mrs
Louisiana
2304 McPherson W C
2316 Hudson L G Mrs
2331 Burkett J W
2337 Davis J E
Texas
2402 Jackson R F gro
2408 Frey N B
2416 Rowe C Q
2419 Way H P
2420 Ward Emma Mrs
2427 Jensen C C
2430 Correll J H
2440 Hunter S C
Arizona
2502 Baldwin Lillian Mrs
Fournier F C Mrs music tchr
2503 Hooper W H
2505 Ritchey Leona Mrs
2506 Snelling F W
2514 Dillon Jos
2515 Webb A R
2520 Currie G B
2521 Brackman L G
2528 Swanson Saml
Hamilton
2621 Monsen H E
2631 Vacant
2637 Vacant
Oregon
2702 Compton W V
2712 Card Lawrence
2715 Sharp W B
2719 McCoy E E Mrs
2721 McDonell G D
2722 Eldridge M H
2725 West R H Mrs
2735 Hunt C H
Idaho
2804 Egbert F D
2818 Butt H J
2819 Farris M E
2820 Clark L M Mrs
2827 Jarvis M T Mrs
2829 Boust H S
Utah
2854 Day S B
2859 Lees Nellie Mrs
2860 Foster Everett
2861 Bell G E Mrs
2875 Harper A W E
2885 Nickel C O
Kansas
2909 Skelley G A
2920 Day C L
2921 White L C
2927 Vacant
2928 Welz W F
2936 Newman C A
2945 Gandy C J
30th
3015 De Spain C D
3017 Blackwell H G
3025 Jones R C
3026 Barnes E M
3027 Harrington Fredk
3034 Yett M W
Ohio
3069 Carpenter Ira
3075 Walsh E S
3076 Hollingsworth Fred
3081 Wilson C I
3087 Clay F W
Illinois
3117 Jacobs H A
3120 Wooster J S Mrs
3127 Gurney R H
Iowa
3175 Currie O M
3181 Palmer D L
3187 Liddell Frank
3191 Sanderson T C
32d
3211 White F E
3221 Evans H A
3227 Becker L B
3231 Vacant
Bancroft
Boundary
3278 Zehner Jos
3280 Doctor Milo
3286 Babcock H W
33d
3312 Alston T S
3316 Vacant

Alfred Stahel, Jr.
Realty Analyst
Alfred Stahel, Jr. Company
REALTORS
INSURORS
1502 FIFTH
MAIN 3414

PICKFORD BARKER INC.
FACTORY DISTRIBUTORS
THE GENERAL TIRES and TUBES
Cor. 2nd & B Sts.
PHONE
Franklin 1291

STILES SEED STORE = 630 E Street
POULTRY, BEES AND GARDEN SUPPLIES - PHONE, MAIN 0793

WESTERN METAL SUPPLY CO. SEE PAGE 78
HARDWARE AND PLUMBING JOBBERS
215 7th Street SAN DIEGO, CALIFORNIA Phone, Franklin 3111

Office Phone 410-J
Res. Phone 175-W
R. F. ZIMMERMAN
Plumbing and Heating Contractor
7921 Girard Ave.
La Jolla California

W. J. BUSH CITRUS PRODUCTS COMPANY
Manufacturing Chemists and Flavoring Extracts
NATIONAL CITY CALIF.
(See Page 60)

LINCOLN AV—Cont
3320 Vacant
3325 Miller W M
3333 Vacant
3334 Walker T J
3338 Vacant
Felton
34th

LINDA AV—(North San Diego) Southwest from 2000 Knoxville
4000 Ganger Fred
Wilson
4743 Serrano Danl
4745 Serrano Dyonisio
4773 Watson M F
4775 Jameson Robt
Elenor
Morena blvd
Buenos av
4948 Raymond G H
4968 Iten Jos
Cushman av

LINDA ROSA AV—(La Jolla) North from 1100 Colima
5402 Miller Goldye Mrs
5426 Hubbard Ella B
5428 Chauvin A S
5430 Finley Richd
5440 Kaas Jas

LINDA VISTA—(Pacific Beach) East from 4700 Morena blvd

LINDA VISTA ROAD—North-east from 2000 Morena blvd
4608 Kusumoto T nursery
4708 Esaki A nursery
5401 Contreras Jno

LINNET—(Encanto) East from Edena dr, 1 south of Imperial av

LINWOOD—Northwest from 1 blk south of 3500 Benson
1562 Eastin W S
Hunnewell C E
1595 Vacant
Fremont
1602 Davis F R Mrs
1603 Straum H J
1609 Howland Jennie Mrs
1612 Tittle Flora
1615 Vacant
1622 Monteith J R
1628 Schultz Oscar
1644 Arnold Ernest
Skeats E M
Wellborn
1651 Vacant
1652 Vacant
1657 Vacant
1660 Vacant
1661 Cramer Amy Mrs
1663 Waggonner I N
1669 Graham M C
Smith C R
1670 Auspurg C H
1676 Broms E A
1678 Black Jere
1683 Joyce C N
1693 Vacant
Andrews
1705 Carson C P Mrs
1712 Anderson Ursula Mrs
Norville Jno
1715 Smith Jos
1728 Meserve W C
Keating
1752 Hopkins Roscoe
1762 Haulman J A
1775 Gamble D A
1777 Hamblin Edgar
1781 Vacant
1784 Brown C L
1795 Chandler E B
Pringle
1800 Vacant
1802 Lane Ralph
1828 Quinn A E
Mission Hills blvd
Clark
1920 Vacant
1923 Hauck Pauline
1925 Thompson C H
1936 Benton C C
1946 Hastings C C Mrs
1947 Perry W H
Henry
1956 Shawley J R
1969 Elliott Mabel M
1970 Berrie M H
1980 Hoffman G H
1981 McPherson Duncan
Alameda pl
View Point dr
Bandini
Couts
Witherby
2310 McBain S G Mrs

LISBON—(Encanto) East from 6900 Imperial av
6920 Taylor M E Mrs
7312 Lins Herman

LISTER—(Morena) East from 3100 Morena blvd
Chicago
Denver
Erie
Frankfort
Galveston
Hartford
Illion

LITCHFIELD ROAD—(Normal Heights) North from 3200 Mountain View dr
5009 Vacant
5021 Vacant

LITTLEFIELD—(Morena) East and west from 2700 Morena blvd

LIVAS—East from Ananas, 6 north of 4700 Imperial av
48th
49th

LIVERPOOL COURT—(Mission Beach) East and west from Mission blvd, 11 north of Amusement Center
812 Garrick Jeanette Mrs
814 Garber W F
819 Vacant

LLOYD—(Roseville) East from 1 blk south of 1700 Chatsworth blvd

LOCUST—(Roseville) Northeast from Canon, 1 northwest of 1100 Rosecrans
Addison
Byron
Carleton
Dickens
Emerson
Fenelon
Garrison
Hugo
Ingelow
1552 Ward E I Mrs
Jarvis
Keats
Lowell
Macauley
Newell
Oliphant
Poe
Quimby
Russell
Sterne
Tennyson
Udal
Voltaire
Whittier
Xenophon
2294 Gillespie O W
Yonge
Zola
Alcott
2413 Eaton I K Mrs
Browning
2756 Burnham D C
Curtis
Dumas
Elliott
Freeman
Goldsmith
Homer
Ibsen
James
2851 Hallinan Jos
2880 Hage W B jr
Kingsley
2906 Requa R S
Lytton
Berlin
Vermillion
Davis

LOGAN AV—Southeast from 900 S 16th
1601 Ramirez Jesus
1603 Pacheco Jose
1609 Cornejo Gabriel
1615 Loeiza Jesus Mrs
1619 Guzman Angelo tamale mfr
1621 Peralta Jos
Rodriguez Chas
Villavencio Edw
1625 Estrada F S
1629 Salazas Fred
1635 Salvatierra David
1637 Morrell Manuel
rear Salvatierra Jesus
1639 Giolzetti Chas gro
1641 Giolzetti Chas
1643 Sanchez Antonio
1644 Garcia Pedro
1648 Aguilar Jesus
1650 Galindo Juan
1659 Duvall Vincent
1661 Towles Gertrude Mrs
1667 Jefferson Mason
Spencer D M
1673 Jackson I M
1679 Dickens H M
1680 Wilkins J B
1681 Miller Augustine Mrs
1684 Vacant
1685 Tanner Jas
1695 Ray Ollie
Sigsbee
1703 Jackson Jas Rev
1705 Church of God in Christ
1718 Cleveland Danl
1720 Page G E
1721 Reynolds H H
rear Nelson Louis
1722 Contreras Concepcion Mrs
1724 Farisano Vincent
1725 Gerish M J Mrs
1739 Bagalini Enrico
1740 Rollins E G
Wilson T H
1742 Ayala R J
1743 Andrade Aurthano
Ruiz Prudencia
1745 Villalobos Jose
rear Hernandez Elvira Mrs
1746 Galindo Jose
1747 Lipman T R Mrs clo clnrs
1747½ Ayala R J barber
1749 Grenols C M violin mkr

TROWELED CEMENT ROOFING TILE
IN RED, WHITE, GREEN AND YELLOW
Also Ideal Building Blocks, Coping, Balustrades, Faced Brick in All Colors and All Special Artificial Stone
STOPHER CEMENT, STONE, BRICK and ROOF TILE FACTORY
OFFICE AND FACTORY
1910 Logan Ave., Corner Crosby Phone, Main 1772

SALMONS & SCHAEFER Entrance 306 John D. Spreckels Bldg. 625 Broadway
General Agents Aetna Affiliated Co.'s
Insurance and Bonds Phone - Main 0244 INSURANCE

1752 Lane D A Mrs
1756 Padilla Donaciano
1759 Abraham G E dry gds
1761 De Los Rios Cano
rear Romero Jos
1765 Heller's Inc gro
1766 Martinez Miguel
1770 Moreno Ruben
1785 Mission Ornamental Iron & Wire Works
1786 Rollins R D
1786½ Guinn R T
1788 Pina Frank
1790 Ruiz Rubin
1793 Vacant
1794 Drumb Pearl
1795 Doria J M drugs
1796 Morrison P R auto body mfr
Beardsley
1801 Sroor C J gro
1802 Gorman J H
1805 Sandoval Alberto billiards
1806 McDonald J W
Staley J W
1809 Adams J S
rear Dumore A H
1817 De Camp Ventura Mrs
1819 Castillo Miguel shoe repr
1824 Anderson Dorette Mrs
1830 Chatwin M A Mrs
1835 Gonzales Frank
1836 Doria J M
1845 Leslie Roland auto repr
1848 Ham R S potato chips
1849 O'Neal J H
1853 Morris Apartments
Flores Benj
Hennessey J E
Larson Wm
Ridgros Mathew
1855 Molina Jose
1858 Rickey B B Mrs
1862 Dox Wm 2d hd gds
1866 Kuhnel Alois
1870 Zamora Jos
1871 Navarra Guiseppe shoe repr
1882 Nickson E A Mrs
Thomas J O
1896 Duffey O E
Larson Aug
Crosby
1901 Hoffman-Glasson Lumber Co
1910 Stopher Cement, Stone, Brick and Roofe Tile Factory
1920 Smith W C
1922 Melero Serafin
1926 Vacant
1930 Ginglardy F H welder
1936 Vesco Mary Mrs
1938 Stevens Manning
1940 Thompson J C
1942 Weisner Walter
1944 Tawney Alice Mrs
1950 Walt E M Mrs
1960 Vacant
1966 Paris Cleaning and Dye Works
1970 Avery P E Mrs
Pennington Chas
1980 Barano Miguel
1986 Bracken D B
Martinez A A
Schroeder Harold
1992 Weaver J J 2d hd gds
1994 Rice C C gro
Dewey
2001 Smith Chas billiards
Tartaro Geo barber
2003 Ransford Apartments
Bishop Chas
2004 Ames & Hilles auto repr
Halbritter F C gas sta
2005 Vacant
2009 Shore E M barber
2011 Crawford J W
2012 Morrison Allen
2013 Nilsson Karl
2017 Drake A L
2022 Kessler Wm
2028 Brook S R
2031 Magill Louis
Riglesberger H L
Wisbey O A
2036 Babcock S M
2041 Supke Fred
2042 MacDuffee C C drsmkr
2042½ Boone G F
2045 Mulvey A D
Nyhan P H
2051 Anello Benedetto
2052 Leavitt N J elec contr
2054 Kersey H E
McKeever C E
2055 Christopher E L Mrs
Morris Melvin
2058 Harding Jack
2060 De Long L S
2062 Vacant
2065 Compton G W
2070 Tonsley Emil 2d hd gds
2073 Osborn N B Mrs
2076 Acton Jno lndy
Park Walton
2084 Kenney D H dentist
Phillips H R
Tully C F dentist
2085 Waterman M A Mrs
2089 Hayaski Itsumu fruits
2092 Johnson W B real est
2094 Johnson W B
2095 Eaton A R gro
2096 Bougie F S furn
Evans
2100 Shumway Harry drugs
2101 Corrington G L gro
2103 Andress Arth barber
Osborn Frank billiards
2106 Findley C L meats
Hellers Inc gro
2109 Sangster B C bakery
2111 Peterson D C shoe repr
2114 Smith O C
2115 Ridgeway Realty Co
2117 Stevens E V
Warner G C plmbr
2119 Hunziker Ernest restr
2120 Wilms A L
2121 Campbell J C clo clnr
2122 Martinez T A
2124 Vacant
2125 Vacant
2127 Pinonas Samona Mrs
2133 Oakland Apartments
Bolesworth Benj
Hunziker Ernest
Smith Chas
2134 Arse Jno
2135 Winterrowd Jno 2d hd gds
2136 Romero Olallo
2136½ Arreola Arnullo
2137 Bolesworth Britton paints
2139 Dorough Maude Mrs dry gds
2140 Valencia Juan
2141 Maio F A shoe repr
2146 Dobler Emil
2148 Goodman C D
2152 Lidy E V
2157 Collins C M
Smith C L popcorn
2159 Collins C M barber
2161 Dunkle Frank beverages
2163 Beauloye Henry men's furngs
2166 Ryan M A Mrs
2171 Cabrillo Apartments
Byrnes C J
Cramer H B
Duerhammer Fredk
Elliott C E
Jewett H L
Jones Chas
McKillip A G
Parker W J
Valiquette C J
Willard F H
Willard F H jr
2172 Buies E O
2174 Briar E L Mrs
2175 Logan Theatre
2177 Vacant
2179 Vacant
2181 Housen Alex tailor
Payton Lena drsmkr
2183 Stephens Thos cigar mfr
2186 Roberts H F meats
Safeway Stores gro
2188 Karl O W elec contr
2192 Predmore & Wren dry gds
2193 Roper D G Mrs beauty parlor
Roper L V
Roper L V & Son cement contrs
2195 Swallow C H
2196 Bank of Italy (branch)
Sampson
2201 Hand H W phys
2202 West F G garage
2203 Ward Marie Mrs
2209 Eicke Caroline Mrs
Taylor J B
2212 Clark W R Mfg Co metal products
2212½ Dickson E U
2215 Van Dyke Bertie meats
2219 Adams W R real est
2222 Vacant
2225 Saunders J E
2230 Gibson J L
Harer J G
Jackson J B
2231 Ragland A V Mrs
2235 Shackelford O C gro
2236 Shumway Harry
2241 Eber Geo
2245 Strole F C
2247 Frye Marion
2248 Levine Hyman
Logan Battery & Service Station
Morgenstern F D auto repr
Stephens Thos
2249 Pattie Stirling
2251 Ramsey Bessie Mrs
2253 Martin A L
2255 Vacant
2257 Silverthorn Frank
2261 Crow J M
2263 Caldwell D L barber
2265 Crow J M bicycles
2267 Burt J C
2267½ Mason G E shoe repr
2558 Harvey Marvin
S 26th
2600 Settle I E gas sta
2611 Dahlia Apartments
Allen H H
Bennett Ellis
Burcher H L
Field Gene
Forsting F W
Gomez Dolores Mrs
Heckle C F
Hyder H D
Kelley B F
Miller E P
Pope A M Mrs
Reynolds W B
Rhone G E
Springer H G Mrs
Wiley Jno
2619 Lesher B R
2630 Hinkle Wm
Kaul Minnie Mrs
rear Vacant
2634 Pifari Settimio

RARE PLANT GARDENS
L. C. KELLOGG
PLANTS TREES SHRUBS
LANDSCAPE GARDENERS
SALES YARD
805 16TH ST. SAN DIEGO
GROWING GROUND
945 E. 20TH ST. NATIONAL CITY

TILE
ART AND DECORATIVE MANTELS BATHS
Store Fronts
Drain Boards
STAFFORD
3273 University
PHONE - HILLCREST 6835

DR. H. FOX ROLLER, D. C.
BODY CORRECTION MEANS HEALTH
OUR TREATMENT IS IN LINE WITH NATURE'S WAY OF CARING FOR THE BODY
Phone, Main 2493 713-715 Bancroft Bldg., First and Broadway Res. Phone, Main 3458

Glen Abbey Memorial Park

San Diego's Modern Cemetery

Two Miles East of Chula Vista on Concrete Highway Leading to Bonita
City Office in Commonwealth Building

CRANDALL'S PARASOL CANE AND KEY SHOP

PARASOLS COVERED

TRUNKS OPENED and Repaired

1342 5TH ST.
PHONE
Franklin 1738
After 6 P. M.
Phone, Main 0882

NELL MOORE REAL ESTATE
BUSINESS PROPERTY and HOMES
831 Ash Street -:- Tel., Main 3404

LOGAN AV—Cont
2635 Sisters of Perpetual Adoration
2644 Jaques G H
2651 Rider Lella Mrs
2656 Flagg W L
2659 Pugsley R D
rear Craig I J Mrs
2660 Johnson A H
2661 Knight C A
2662 Clark Mabel Mrs
2665 Jones M H
2666 Cunningham W N
Landis D W
2670 Moore M C
2673 Housholder J P
Lee H K
rear Herr Alice Mrs
2675 Helzer J W
2680 Crow A R Mrs
2684 Vacant
2687 Gonzales Ralph
2693 Leadbetter F E

S 27th
2706 White A C
2721 Layfield Annie Mrs
2722 Kinney E J Mrs
2737 Williams F L Mrs
rear Mitchell H L
2746 Kiya Jiro
2749 Bingham L E
Seevers Susie Mrs
2754 Husoen O E
2755 Hertzler Gustave
2757 Kochendoerfer E C
2759 Wieland R J
2762 Elliott T L
2768 Glick W S
2775 Dushon Marie Mrs
2776 Glick L C
2777 Zeiss A V
2781 Brodfuehrer Belle Mrs
2794 Matheson J K

S 28th
2812 Swank J A
2815 Beaman Wm
Mansfield J P
2820 Weaver D F
2821 Fornaca Mario
2827 Moore Emil
2835 Eccles L S
2836 Grow E R
2845 Bertolino Saml
rear Felippi Frank
2850 Shipway Beth Mrs
2851 Vacant
2853 Malcolm J C
2859 Banegas Louis
2860 Stuck G D
2864 Swisegood H R
2865 Heck C E
2866 Ray G B
2871 Simpson A L
2874 Latta D G
2876 Howarth A V
2877 Vacant
2880 Hotaling C E
2882 Wood W C
2884 Lydick Sarah Mrs
2896 Lenthicum E C

S 29th
2905 Nichols Eliza Mrs
2905½ Freeman Herbt
2906 Russ W A
2909 Gray Goe
2912 Dobbs Cora Mrs
Hill Arth
2915 Selgrove C L
2919 Koch F F
2926 Bridgham A L
rear Mundell Harry
2929 Miller F R
rear Coumparules Jas
2935 Finley A B
2938 Hostetter B F
2939 Welsbacher C A
2940 Mullin Carl
2945 Ybarra E A
2952 Manoni Danl
2953 Birgl Ottilie Mrs
McCormick C C
2956 Zumaya Amparo Mrs
2960 Green Ellen Mrs
2961 Johnson J H
2962 Anderson C F
Estes R B
2964 Johnson A S
2967 Sisson W R
2968 Peterson J A
2970 Stuck Geo
2978 Zerbe Logan chiro
2980 Vacant
2983 Worden W E
rear Bickford R H
2995 McGee N L

S 30th
3002 Sippell F G Mrs
3017 Edwards Jack
3020 Vacant
3025 Van Den Akker Gerard
3043 Perry K S
3052 Cowen W H
Jordal Norman
3053 Vacant
3060 Lowe Arth
3065 Jones L D
3070 Vacant
3080 Brown A S
3083 Porter Saml

S 31st
3101 Bennett M H Mrs
3119 Fritz Christian
3120 Potter Alex
3123 Hanna A J
3125 Merkle F O
3126 Bley Conrad
3130 Thomas O L
3133 Truxell R P
3136 Evans A C
3137 Milner G F
3138 Garrison C R Mrs
3140 Clayton P E
3144 Vacant
3150 Dunihoo B C
Kemmler Otto
3151 McClure E L
3157 Conrad Peter
3162 Higgins G M
3170 Morgan Laurence
3171 Reeves H D
3174 Ortman Robt
3175 Heck J B

S 32d
3203 Barker Almeda Mrs
3204 Woods F S
3210 Craik Alice Mrs
3219 Pucher Wm
3220 Craig Andw
Halliday Thos
3225 Nejara Jno
Nejara Jos
3233 Sanchez Sylvano
3236 Nery R A
3241 Webb C A
3243 Mawhorter Kent
3244 Johnson C L
3263 Cole A D
3286 Bean Harry
3299 Vacant

S 33d
3302 Haas Henry
3314 Vacant
3364 Moller Henry

S 34th
3444 Russell S C
3452 Clement G E
3460 Garber Dora Mrs
3468 Flack J L

S 35th
3572 Otto G F
Otto Geo F & Son nursery

S 36th
3601 Scott A J
3619 Lain M E Mrs
3627 Croll M H
3635 Churchill D E
3643 Tye Jno
3656 Thompson C D
3662 Sheehan E T
3670 Bannister J W
3671 Trudel H F

S 37th
3729 Barchus F A
3731 Vacant
3754 Phillips J E
3756 Horn B J
3761 Vacant
3768 Nelson W O
3780 Hammer J W
3786 Fisher D J

S 38th
3820 Evanoff T R
3824 Vacant
3825 Vacant
3826 Turner E B
3828 Burgin R J
3829 Kindler Wm
3836 Hagquist O M
3843 Murphy Danl
3853 Uthke A F bldg contr
3868 Samson Odina
3886 Winkle Jefferson

S 39th
S 40th
4090 Vander Linde G H

S 41st
4100 Wagner Theo
4101 Ball Henry
4106 Heinzmann Emil
4120 Nawadny P C

Highland av
S 45th
West
4595 Lambrechs H J
Munderloh Henry

S 46th
S East
S 47th
4701 Knox Jno dairy

Garfield av
Orange av

LOLETA — (Ocean Beach) Northeast from 4100 Montalvo

Nipoma
Gaviota
Esperanza
Bodega

LOMA—(Pacific Beach) North from 4100 Grand av

LOMA ALTA AV
4374 Door of Hope Girls Home

LONG AV
2960 Long J H

LONG BRANCH AV—(Ocean Beach) Northwest from 2135 Venice
4402 Lott W C
4410 Vacant

Guizot
4511 Vacant
4522 Bolam Matthew
4534 Oakes Edwina
4538 Merritt B H
Merritt J K
4545 Vacant
4546 Hanley B G
Spence R L
4558 Clayes C W
4564 Palmer A W

Froud
4650 Vacant
4652 Spears Jas
4654 Claxton M C
4656 Smith T H house mover
4669 Newman H A
4677 Hess E J

DISPLAY—
AND HOW TO USE IT
DEMONSTRATED DAILY AT THE
SAN DIEGO LINOTYPING CO.
642 Fourth Street——Main 0422

WIESLER & COMPANY

REAL ESTATE - STOCKS - BONDS
801 FIRST NATIONAL BANK BUILDING

H. J. WIESLER
PHONE
FRANKLIN
2273

Ebers
4720 Peltcher Geo
4728 Dennis W L
4732 Vacant
4733 Russell E T
4734 Vacant
4738 Vacant
4766 Rogers D R
4774 Kirkpatrick E E
4775 Vacant
4777 Christensen Ellen Mrs
4783 Chegwidden Theo
4786 Lang Albt

De Foe
4803 Eulberg Henry
4811 Hawkins Olive Mrs
4814 Cisco Jno
4832 Madson Chris
4843 Vacant
4851 Ryden Art
4854 Vacant
4867 Perdue C H
4870 Reading J E
4875 Hawkins Roy
4879 Leddy Wm
4882 Verren Jno
4883 Hemler A L
4886 Baker E J
4896 Lockwood W B

Cable
4904 Troyer E J
4907 Hewitt L M
4920 Bisbee Roland
4923 Weidler Edw
4929 Miernicki Henry
4930 Buchalter Wm
4936 Hubbard C F
4939 Sohn F J
4941 Ozmun H H
4948 Maiser A H
4959 Little R G
4962 Perry M E Mrs
4963 Vacant
4976 Rae L H

Bacon
5502 Laprain Jno
5009 Likes G C
5017 Vacant
5034 Steinberg L A
5052 Jones Frank
Jones M F
5053 Vacant
5058 Brown M J
5063 McTernan Hugh
5065 Vacant
5069 Vacant
5070 Vacant

Abbot
5116 Donnelly Thos
5130 Vacant
5134 Allison C H
Charles W R
5147 Vacant

Spray

LONGVIEW ROAD — (Old Town) North from 2250 Juan
4118 Vacant
4120 Shand G E
4143 Thompson Renwick

LOOKOUT DRIVE—(La Jolla) North from 2000 Soledad av
7662 Rothwell T A
7711 Gibson D A
7732 Darnell H F B
7764 Crebbin Alf
7777 Clark Lillian T
7861 Devine D W

LORING—(Pacific Beach) East from 4950 Ocean blvd

Allison
804 Hogg R D
860 Armstrong S C
888 Myers L B

Bayard

Cass
Dawes
Everts
Fanuel
Gresham
Lamont
Pendleton
Ventura av
Alameda
Quincy
Amador
Yuba
Mariposa
Randall

LOS ALTOS ROAD—(Pacific Beach) East and west from north end of Jewell
1600 Asher Eliz
Asher J M
1751 Stewart W F
1760 Tunnell Eliz M
5197 Rose Court Floral Co
Westergaard Bros florists
Westergaard J M

LOS PINOS AV—East from San Miguel av, 1 east of Franklin av
4212 Patton J C
4220 Taylor F H
4228 Sanders A V
4236 Birkel R F
4244 Hinckley R F
4249 Vaughn E B
4252 Lovell L L
4257 White Robt
4260 Williams F E
4266 Brauback F W

LOTUS—(Ocean Beach— Northwest from 2250 Froud
3601 Krause W F
4612 Gilbert Floyd
4613 Rothero C H
4651 Vacant
4653 McPhetridge W E H
4654 Le Dorph Bessie Mrs
4659 Isom J R
4674 Jensiere Jas
4675 Vacant
4678 Lynn D C
Shockey & Lynn cement contrs
4682 Vacant
4685 Parker H M
4686 Sturtz Geo

Ebers
4714 Saxer F B
4720 Blackham Wm
4723 Schneider Bert
4729 Hall L R
4732 Sheehy Jno
4735 Shannon Harry
4751 Mooney Frank
4752 Miller C L
4761 Moody N B Mrs
4831 Norman B E
4832 Vacant
4845 Vacant
4859 Evans J R
4861 Vacant
4869 Randall C W
4875 Kluckner W H

Cable
Bacon
5048 Coggeshall C T
5050 Vacant
5054 Vacant
5058 Malchow Herman
5082 Vacant
5084 Hamor F R
5088 Vacant
5090 Mission Bay Apartments

Abbot

LOTUS DRIVE—(Ocean Baech) Northwest from Hyacinth dr, 3 north of Chatsworth blvd

Louis
3443 Horton J D

LOUISIANA — (University Heights) North from 2300 E Upas
3402 Whittemore Floyd
3411 Nichols Fredk jr
3419 Nichols Fredk
3422 Vacant
3429 Meyer M A
3435 McAnally C F

Myrtle av
3504 Parker J F
3505 Moree Geo
3511 Adams F C
3512 Cromar A E
Goforth S E Mrs
3520 Skrivanek F H
3521 Matthews E T
3528 Fink Jno
3529 Danner C E
3533 Hayward Frank
3536 Kaufman R W
3537 Crafton Floral Mrs
3544 Masse Moses
3545 Reed R E
3553 Hodges C C
3554 Buteau T H
3559 Kelly Milton
3564 Hoover J H
Moree R A
3567 Leetch H W
3570 Poe J W
3574 Argall D J
3577 Leonard J A Mrs
3580 Nelson J A
3581 Young G T
3586 Niemeyer R H
3589 McCain W F
3592 Harper H M
3595 Hawkins E G

Dwight
3601 Plimley J F
3602 Conover C D
3607 Kettenburg G W
3612 Folk O E
3615 Bolling B D
3619 Hamilton A J
Mann W H
3620 Atkinson R A
3623 State A D
3629 Lund H L
3630 Lantry F J
3637 Biewener H J
3640 Lee G M
3640 Lee G M
3641 Kirkland W D
3642 Girard J P
3651 Vacant
3652 Frazier J W
Crawford J A
3653 Geer F B brick contr
3658 Strombom F E
3660 Le Min Mary Mrs
3661 Wedgwood A A Mrs
3668 Wright N J Mrs
3669 Longmire J B
3670 Finley S D Mrs
3675 Burke Kath Mrs
3683 Berman Jack
3684 McCollum E S
3693 Baker A E

Landis
3704 Freret G J
3705 Bedell D J
3711 Robeson W H
3712 Jones C E
3719 Hakel Frank
3720 Damon E M Mrs
3727 De Silva S B
3728 Jones H G
3735 Moody W A
3741 Abston O E
Darr Edw

JACK-O-LANTERN STUDIO

Studio Gowns
Negligees
Antiques
Fabrics
Batiks
Brass
Silver
Bronze
Pewter
Pottery
Jade
Linens
EVERYTHING HAND-WOVEN

Jack-o'-Lantern Studios
Mrs. F. H. Siegfried
1020 PROSPECT
LA JOLLA

ROOFS

TRUAX ROOFING CO.

PAINTS

4076 University Av.
...PHONES...
Office, Hill. 4860
Res., Hill. 1098-R

BETTER HEAT FOR LARGE AND SMALL HOMES
"MAGIC WAY" GAS HEATING APPLIANCES
MADE IN SAN DIEGO
BY POTTER RADIATOR CORPORATION - NATIONAL CITY, CALIF.

AUSTIN SAFE & DESK Co
BANK AND OFFICE EQUIPPERS
1035 SECOND STREET OPP. UNION TITLE CO.
CALL OUR SALESMAN
PHONE FRANKLIN 2214
EASY PAYMENTS

REAL ESTATE INSURANCE
Investing in PACIFIC BEACH Real Estate
WILL BRING GOOD RETURNS "FOR
C. C. PLETCHER REAL VALUES"
1440 Garnet Avenue Phone, Pacific Beach 1501

LOUISIANA—Cont
3752 May C W
Von Gottberg Oscar
2762 Fleming T A
3768 Howell Francis
3775 Grable H D
3777 Bath B T
3778 Lipscomb E C
3784 Vacant
3787 Billings A S
3794 Battan W H
Humphreys H C
3795 Chaffee A E

Wightman
3805 Rome G J
3806 Mandel Al
3814 Anderson O A
3815 Wild Thos
3819 Ford H S
3820 Wilson R J
3826 Matheson R E
3827 Foote A W
3838 Wahlgren G A

University av
3911 Hobbs D E
3913 Smith B H Mrs
3917 Jessen A D H
3919 Williams R O
3920 Roult Dennie
3925 Penland A D
3930 Lewis S A
3935 Lee N W
3943 Bradt Horace
3946 Vacant
3952 Shaw W J
3953 Morrell Richd
3958 Henderson M C Mrs
3959 Jackson Eug
3965 Hosto Minnie Mrs
3968 Seiler B M
3971 McFarlan C F
3975 Garrett O H bldg contr
3977 Wark H A
3978 Phelan C R
3979 Morton C R
3981 Isacksen A J
3983 Miley G B
3984 Kilcoyne E P
3985 Hermanson E S
3993 Norcross H J
3994 Kindle W F
3996 Kindle W F gro

Lincoln av
4004 Stratton J D
4006 Vacant
4012 Walzer P W
4019 Armstrong Guy
4020 Bartling H C
4021 Johnson A E
4023 Haelsig C J
4027 Reynolds J A
4032 Vacant
4033 Gorman F N
4036 Vacant
4041 Roberts J A
4043 Black Wm
4054 Eickman C J
4060 Aguire Jos
4072 Copeland L W
4075 Yearn C E
4078 Vacant
4084 Robe E B Mrs
4085 Squires J E
4087 Slimmon J J
4093 Yates C L

Polk av
4104 Andrews Gertrude
4105 Olson A M
4119 Fitzmaurice M J
4120 Waller Gan
4130 Kinsella M A Mrs
4131 Nagy Ernest
4136 Chase Lewis jr
4137 Vacant
4143 Baker B O
4147 Wade A E
4153 Langlois I C
4154 Carl J W
4155 Holliday W C
4157 Callaway L J
4160 Aicinena G G
4166 Vacant
4168 Chowns T H
4170 Dupuy J M
4172 Wood C V
4174 Beauchamp W J
4176 Long H T
4177 Doran Patk
4185 Williams T A
4186 Ruland C P
4196 Long Thos

Howard av
4205 Ryan W D
4211 Rathfon P C
4217 Vacant
4225 Contreras F S
4235 Kennard E F

El Cajon av
4318 Peters M P
4320 Michel M B Mrs
4329 Whitcomb R W
4330 Martin W T
4339 Stebbing F W
4343 Vacant
4347 Vacant
4353 Wolff R H
4356 Shanks C D
4362 Parker L F
4364 Vacant
4381 Vacant
4383 Frye C L
4395 Newmeister F E

Meade av
4405 Rumney Chris
4411 Delamater T A
4412 McCracken M J
4418 New England Court
Mansfield Harry
4418½ Fisher Harry
4420 Vacant
4420½ Lehman B C
4422 Malouf N M
4424 Hummel Lillian Mrs
4424½ Bair R F
4425 Roberts C E
4436 Keever D R cement contr
4439 Chavez Bernard
4449 Sillifant E J Mrs
4451 Turner J F
4452 La Vitts Michl
4454 Clarkson Sydney
4455 Johnson I M bldg contr
4458 MacKenzie F E
4460 Detwiler F J Mrs
4465 Spencer L W
4468 Burton B A
4472 Thomas Powell
4479 Sheedy M L
4482 Burgess Jas
4494 Way R W gro
4495 Brown J W
Noyes W J

Monroe av
4503 Darling S R
4509 Kitchen T O
4515 Schlasman G A
4520 Healey Jas
4521 Mooney E V
4526 McDuell Elsie Mrs
4531 Steffins Nick
4535 Thomas E I Mrs
4540 Daugherty J R
4541 Wiedmann E H
4544 Vacant
4546 Vacant
4548 Fahrenholz H D
Oakley Paint Co
4549 Hanson Saml
4550 Depew M V
4555 Olcott E G
4556 Waibel A P jr
4561 Caldwell J A
4564 Campbell C M
4567 Wood R C

Mission av
4573 Wright O A
4574 Rittoff Alex
4596 Casbere W A Mrs

Madison av
4603 Johnson J S
4609 Skogland Arvid
4628 West T J
rear Olson J N
4634 Miller J H
4635 Hoelscher R G
4638 Vacant
4640 Vacant
4645 Vacant
4646 Allin S E Mrs
4650 Bruce W M
4653 Vacant
4654 Oberg F E
4656 Sumner F A B
4658 Vacant
4660 Behnke H A
4661 Cliggett M D
4665 Riebel C H
4680 Barnard Amelia Mrs
4683 Barber R E

Adams av
Panorama ends

LOWELL — (Roseville) Northwest from 3 blks south of 1650 Rosecrans
Shafter
Scott
Rosecrans
3028 Bradberry B T
Locust
Evergreen
3206 Stimmel Carrie M
3222 Mietsch Kath
3228 Eldred Wm
Willow
Plum
Clove

LUCINDA—(La Playa) West from 800 Harbor View dr
3152 Taft Byrd
3226 Smith E S
3236 Star Chas
3251 Ross Hannah H

LUDINGTON PLACE—(La Jolla) North from 1600 Soledad av
7723 Ruth R F

LYMER DRIVE—(Kensington Park) East from 4900 Marlborough dr
5160 Shallhamer Mathew

LYNDEN DRIVE—(Encanto) South from south end of Margarita dr

LYNDON—(Mission Hills) East from 4000 St James pl
1801 Kennell L A
1805 Spinney Lucille W
Spinney M R Mrs
1808 Mason H B
1811 Kerr E S
1819 Shields A B C
1820 Bradt G G
1831 Thompson A M
1833 Winnek I F
1840 Ford J C
1841 Stone G H
1845 Cox R H
1847 Johnstone F W
1848 Davis W W
1849 Doane A C Mrs
1850 Henderson E L
1853 Young J H
1868 Dorland C C
1876 Webb G H
1877 Vacant

FAMILY HOME FOR AGED AND CONVALESCENTS
MR. and MRS. P. J. WILDEN
Managers
Home Fellowship and Home Care
Phone, Nat'l 351
605 E. 14th St.
P. O. Box 564
NATIONAL CITY

CADILLAC
DON LEE
LA SALLE
FIRST at A
Phone
Main 5186

Telephone, Bayview 0282-J
1182 Evergreen Street
Cabrillo Terrace
W. W. BIRD
OWNER AND DEVELOPER OF
CABRILLO TERRACE
"BUILDER OF ARTISTIC HOMES"
Point Loma, California

1884 Graves C O
1896 Gould Leslie

LYTTON—(Loma Portal) North west from 3000 Barnet av
cor Barnet av U S Naval Training Station
2702 White C H gas sta
Kittelle
Rosecrans
Locust
3119 Henderson M C Mrs
Evergreen
Chatsworth blvd

McCALL—(La Playa) West from 450 San Antonio av
2727 Rosa V G
2731 Goularte Frank
San Antonio av
2921 Freitas M H
Rosecrans
3021 Soares M F
San Elijo
3145 Leonard J M
San Fernando
San Gorgoni

MACAULEY—(Roseville) North west from 1700 Rosecrans
Rosecrans
Locust
Evergreen
3210 Shemer W F
Willow
Plum
Clove
Tustin
Capistrano
Mendota
Chatsworth blvd

McCLELLAN AV—North from 3650 A
A
Ash
Beech
Cedar
Date
Elm
Fir
Grape
Hawthorne
Boundary

McCLINTOCK — (Normal Heights) North from 3750 El Cajon av
4317 McGunagle Luke
4328 Haack R W
4345 Bennett Jennie
4352 Pearson E D
4358 Pittullo Jno
4367 Johnson J H
4368 Vacant
4371 Martin S T
4376 Briggs R E
4377 Bloom L W
4384 Doggett O J
4389 Bennett M E
4393 Schubbe J S

Meade av
4414 Vacant
4422 Freed B E Mrs
4430 Endress H W
4436 Drum S T Mrs
4438 Harding Frank
4448 Harford Floyd
4465 Dugnett A W
4466 Vacant
4468 Nichols E V
4472 Marsh J A
4476 Vacant
4486 Eberly O E
4494 Vacant

Monroe av

McKEE—Northeast from 3800 California
1804 Wittit David
1818 Hunter J W
1819 Vacant
1820 Vacant

McKINLEY—North from 3450 Redwood
3109 Nauman P F
3110 Smith J M
3115 Pickering J M
3116 Gray O G
3128 Sorgatz E W
3134 Vacant
3135 Cruikshank F D
3140 Putnam C S
3220 Good L P
3227 Clarke C R

McLAURENS LANE—East from 350 32d
3252 Arrendondo Guadalupe
3254 Cesana Danl
3264 Farris Sol
3268 Moreno Manuel
3278 Hayes Jno
rear Barr F L
3284 McCarter Francis
3288 Cesana Miguel

McNEALY — Northwest from 3850 California

MADERA—(Encanto) Northeast from 6600 Brooklyn av
Brooklyn av
Wunderlin av
909 Wellons R E
954 Evans W J

Bach av
1005 Wallace H L
1047 Vacant

Bittern
1140 Kluckman C F

Hilger
1203 Horning Jno
1222 Short S G poultry
1314 Wurr C H poultry
1330 Ozbun Ashen
1338 Summey H E
1341 York C H
1396 Turner A L

69th
City Limit

MADISON AV—(University Heights) East from 700 Golden Gate dr at Mission Cliffs
Golden Gate dr
721 Pickard J H
729 Mansfield Harry
739 McCleave T J

New Hampshire
805 Hetzel Herman
825 Vacant
840 Millan J T

Massachusetts
910 Koenig K T Mrs
920 Wild M F Mrs
929 Murphy D D
932 Hauck Christian

Rhode Island
1004 Metzger Jno
1009 Vacant
1019 Saul H S
1027 Wallace M W
1030 Flanagan Charlotte Mrs
1036 Lund Eric Rev

New York
1104 Bullock G A
1105 Holmes R E
1108 Goodbody L E
1115 La France L J
1119 Osborn Ronald

Delaware
1117 Utt Anita L
1126 Brucker H G
1203 Mitchell Lewis
1215 Colquhoun J W
1221 Johnson C E
1225 Thane Agnes

Maryland
1416 Kneale Thos
1424 Mack A F
1429 Stout J B
1431 Scott J L
1432 Vacant
1433 Muns Harry
1440 Danforth C E Mrs
1441 Gardner R T

Cleveland av
1504 Gibbs H W
1512 Kanters E C
1515 Cone Pinckney music tchr
1519 Stokes A J
1520 Clark W K
1528 Firth J N
1529 Andersen Peter
1531 Foye E P Mrs
1533 Lawson G W
1534 Burk C W
Burk S W
1535 Vacant
1541 Williams P W
1546 Kiehl A M Mrs

Campus av
1601 Vacant
1605 Vacant
1617 Madsen Ole
1620 Butler A J Mrs
1629 Tingle R B
1635 Ogle J J
1643 Stonebarger Blanche

North av
1711 Nagel W G J
1717 Vacant
1720 Smith H H
Smith Parker
1728 Lewis E E H
1733 Brennen W R plmbr

Park blvd
1804 Richter Lawrence
1808 Cornwell C J
1814 Jones C B
1815 McSparron Jno
1818 Smith Lester
1821 Irvin J C
1824 Barclay H A phys
1882 Gitchel E E

Georgia
1916 Bottleson Albt
1917 Davis E R
1925 Hoppin W P
1928 Preston O D
1930 Hearn L J C
1931 Roadhouse H S

Florida
2004 Woest W E
2008 Moffat H G
2011 Walsh A S
2012 Davis F E
2019 Minton G H
2020 Lyon H P
2027 Reilly J J
Webb G G
2028 Froehlich Herman
2033 Tufts C A
2034 Ernst A M Mrs
2043 Young P O
2044 Steigerwald T G

Alabama
2105 McWhirter Hugh
2117 Cooke Mary Mrs
2119 Roton C E
2125 Hurley M A Mrs
2128 Lee R C
2135 Rainey W S
2138 Harris Hardy
2144 Barclay H A
2145 Whiteley F E
Whiteley O B

HOMELAND BUILDING CO.
Construction Merchants
Dealers in... Building Material Mill Work Paints Oils and Tools
22-32 E. 8th
NATIONAL CITY, CAL.

LA JOLLA HERMOSA
The Finest Subdivision in California
SALES AGENTS
BALFOUR CO. INC.
Realtors
1144 Prospect
LA JOLLA
PHONE LA JOLLA 13

SCHIEFER FURNITURE MANUFACTURING COMPANY NATIONAL CITY, CALIF.
ASK YOUR DEALER TO SHOW YOU "SCHIEFER" BED ROOM FURNITURE

V. WANKOWSKI & CO. INC.

V. WANKOWSKI
GEORGE D. EASTON
F. F. EDELEN

INSURANCE - SURETY BONDS

343 SPRECKELS BUILDING

WATSON & SUTTON

Engineers Contractors

445 SPRECKELS BLDG.

PHONE MAIN 6295

See Page 64

Buy....
Diamonds
Watches
Clocks
Jewelry
Silver and
Native Gems
of
J. W. WARE
1060
Sixth St.

MADISON AV—Cont
Mississippi
2203 Coughlin J D
2207 Cranston Helen E
2211 Hebert M R
2219 Rhodes H H bldg contr
2221 Mulhern C P
2226 Shively Ray
2232 White R C
2240 Huffman H K
Louisiana
2342 Reinecke G F
2234 Murphy Glynn Mrs
Mission av
Texas
2406 Stephenson O V
2408 Barnes H W
2420 Shafer C H
2426 Ables Paul
2427 Desmond J C
2432 Branen J L
2433 Block J H
2438 Spencer J T
2443 Kite G F
2444 Poole G W
Arizona
2502 Fickeisen F H
2509 Vacant
2512 Brown Donald
2519 Heston Carl
2520 Zepka J R
2527 Taylor Gertrude Mrs
2528 Sanc Adam
2536 Butters Angus
2544 Craig Mortimer
Hamilton
2620 Gellein Iver
2626 Murray Ellen M
Myers A L
2632 Correa F B
Oregon
2705 Sites C A
2716 Scott Memorial Baptist Church
2719 Holland H M
2721 Mariner W F
2726 Swope Jno
2732 Tuggey R A
2741 Vacant
2745 Meyer F R jr
2746 Strang M G
Idaho
2817 Vacant
2822 Millard Alice Mrs
2827 Vacant
2828 Juffries Jno
2836 Vacant
2842 Ray W C
Utah
2852 Eads H L
2853 South D E Mrs
2865 Krombka E R
2866 Markle N J
2868 Small W B
2871 Mulkey J T
2876 Miller E M
2877 Rue W C
2885 Cummings A B
2893 Dragon J A
Kansas
2901 Stinnett C L
2902 Ohlund G P
2911 O'Brien G J
2914 Fredericks W T
2921 Monson C T
2922 Tate J S
2925 Shaeffer O H
2928 Lundstrum C G
2932 Vacant
2935 Stevers L A
2936 Kerr Louise C
2945 Rogers E W Mrs
30th
3001 Kern J W
3004 Heitzman G R
3012 Hunter R A
3022 Young P J
3023 Diedrick Theresa Mrs
3028 Melvin H H
3036 Vacant
3044 Sennett Frank
Ohio
3054 Greaves C R
3058 Coote N E
3060 Burgert L S
3066 Jones B C
3069 Johnson Peter
3074 McLaughlin C L
3075 Schupp H A
Boundary
Illinois
3103 West F F
3105 Winters Caroline Mrs
3109 Springer W B
3110 West Grocery Co
3119 Vacant
3129 Vacant
3149 Vacant
Iowa
3159 Nesbitt L C Mrs
3167 Stone S E
3170 Le Fever I V
32d
3226 Nilges C L
3227 Haubold W E
Bancroft
3251 Pflimlin Jos jr
3259 Brown A F
3267 Fisher H S
3274 Moody V A Mrs
33d
3304 Lynch J H
3311 Noe T C
3312 Lawler J E
Smith J W
3319 Vacant
3320 Rose W H
3327 Speth L C
3328 Buckley L A
Felton
3362 Bradshaw Geo
3370 Strakon Lawrence
3373 Owens W H
3383 Lewis Leon
34th
3423 Ohlwiler Isaac
3428 Vacant
Hawley
3452 Lilly J T
3458 Alwels Amanda Mrs
3472 Troop W F
3473 Behnke C H
3480 James R E
3481 Layton Lillian Mrs
3486 Burch V E Mrs
35th
3515 Vacant
3522 Pratt W H
3525 Eaves W C
3528 Reese D D Rev
3533 Holt C E gro
3535 Seeley Jno
3537 Goodreau Leo
3538 Johnson C P
3540 Maddox W H
3546 Towne Helena Mrs
3549 Berton Mabel Mrs
Wilson av
3552 Harvey H T
3554 Riley Jas
3560 Gill P J gro
3572 Schneider F F
3576 Wilson Robt
3579 Sanbrook W S
3580 Viets B V
3591 Hannah G H
Skinner O W
36th
Cherokee av
3686 Vacant
37th
3703 Carver M B
3704 Agsten W G
3707 Henderson Chester
3710 MacArthur C E
3717 Swope C M
3718 Vacant
3722 Vacant
3729 Ellmaker E L
38th
3803 Peirce M S
3804 Vacant
3809 Thompson J E
Thomsen Jas
3810 Vacant
3814 Vacant
3815 Wagster J A
3820 Vacant
3821 Perkins J A
3822 Kirby L L
3832 Lamb E
3834 Weatherby R E
3838 Louis Chas
39th
3926 Ernsting F W
3927 Crall J H
3934 Brewer Jno
3946 Dethoff Edw
40th
4010 Vacant
4019 Evans P C
4020 Trusott B B
4021 Frels Wm gro
4030 Vacant
4035 Vacant
Terrace
Kensington dr
Marlborough dr
4152 Stratton J T
Edgeware rd
Wells ct
Vista
Winona av
50th
Altadena av
51st
Not open to 55th
55th
56th
El Centro dr

MADRONE AV—(Encanto) East from 400 63d
6336 Gundred O M
Dunlin pl
6351 Edmundson Benj
6360 Larson J F
6363 Moore Frank
6376 Cloud Jno
6381 Hume J D
65th
6572 Thompson C B Mrs
66th
6601 Warfield Fletcher
6670 Vacant
6671 Settle Chas
6678 Raymond W I
6681 Hodgins E H
Woodman
Ritchey
68th
69th

MAGNETIC—(Point Loma)
675 Woodward H T

MAGNOLIA AV—(Pacific Beach) East from 2550 Figueroa blvd
Pico
Bond
Figueroa blvd
Grand av

MAIN—Southeast from 1200 Sigsbee
Sigsbee
1703 Ardilla Lorenzo
Grenes Jno
Diaz Andreas
Farfan Manuel
Reyes Pasquale
1730 Sanchez Juan

WHITING-MEAD CO. - BUILDING MATERIALS
OF SAN DIEGO AND EL CENTRO
Lumber - Plumbing and Electric Materials - Paints and Varnish - Pipe - Roofing - Sash and Doors
Builders' Hardware - Floor Covering - Wrecking Department
THE ONLY PUBLIC MARKETS WITH EVERYTHING IN BUILDING MATERIALS
MAIN STORE, 1ST AND G STS.—PHONE, M. 7191 BRANCH STORE AND LUMBER YARD, 14TH AND K STS.—PHONE, M. 7191 WRECKING YARD, 12TH AND NATIONAL AVE
East San Diego Store and Lumber Yard - 4065 University Ave. - Phone, Hil. 5815

C. M. GAMMETER REALTOR
RENTALS AND INSURANCE
1123 Orange Avenue, Coronado, Calif.
PHONE CORONADO 1020

1734 Rengel Jno
1740 Nonzeta Jno
1758 Vacant
1760 Mandrigal Angel
1772 Castro Jos
1796 Rodriguez C H
1796½ Fonseca Jesus
Beardsley
1810 Rube Pedro
1812 Sanchez Margarita Mrs
1814 Rodriguez Jesus
1934 Oriental
rear Vacant
1846 Stephens C A Mrs
rear Rodriguez Juan
1850 Lozano Urbano
rear Rodriguez Pasquale
1870 Caldwell C T
1878 Yelvington C C
Crosby
1901 Miller-McDermott Hardwood Co lmbr
1920 Hoag L M Mrs
1930 Powers G D
1931 Glasson W J Planing Mill office
1950 Glasson W J Planing Mill mill
1980 Fenton H G genl contr
Dewey
2042 Vacant
2056 Vacant
2082 Teachout Geo
2092 Nelson I C Mrs
Evans
Sampson
Sicard
2301 Savage Tire Co
Schley
2415 Cross C E
S 26th
2614 Camacho Manuel
2622 Wilson S B
2628 Whitmore Paul
2654 Perez Arnufo
2662 Israel J G
2664 Montgomery J I
2674 Myers Edw
2680 Eckenstein G C
S 27th
2731 Harper A W
2734 Crowell F O
2748 Ford A L
2758 Collins Jos
2762 Castro Genero
2769 Mertada Gregorio
2775 Ortiz Simon
2777 Munoz Juan
S 28th
2812 Murphy E J
2831 Turner J C
2850 Bley Conrad
2855 Swanson Edw
2865 Combs R E
2870 Amos C D
2874 Dorman Mary Mrs
2875 Cummins C C
2885 Cinnamon W H
2886 Schamp E J
2893 Collins Mary Mrs
S 29th
2901 Kalanquin H H
2909 Mueller Jacob
Webster C D
2926 Vacant
2933 Sands H C
2940 Anderson Oluf
2942 Hall F W
2948 Lang T F
2951 McClark J E
2959 Watson J H
2986 Turnbaugh C M Mrs
2995 Lowell C H watchmkr
Pacific Acetylene Co
S 30th
3003 Gandy C F
3011 Austin J A
3012 Gibson Jasper
3020 Vacant
3028 Norton Thos
3032 Preisler E E
Walker H A Mrs
3042 Barnes Harmon
3045 Graham C W
3048 Cruze Hans
3052 Marshall Wm
3054 Mordock S H
Tierney P A
3066 Church H J
3080 Isackson L C
3086 Dolson H F
3094 Johnson W A gro
3094½ Hudson L F
S 31st
3103 Campbell M E Mrs
3106 Vacant
3110 Scofield Wm
Smith Frank
3113 James Mabel Mrs
Jolls Hugo
rear Vacant
3117 Vacant
3120 Carpenter W E garage
3131 Pearles J F
3135 Heck C C
3138 Huey G M
3150 Clendenon Benj
3185 Cox J J
Smith J B
3202 De Long R S gas sta
3217 Hunt Thos
3219 Vacant
Robertson Edw
3223 Wilson Jas
3225 Driscoll T W
3227 Miller E C
3231 Kalosky L M Mrs
3257 Hamilton G W
S 32d
Pluto
3311 Killeen P J rabitry
3339 Vacant
3355 Vacant
Rigel
3539 Sheldon F F tile
3543 Taylor H J screen mfr
3552 Smith D B
3560 Vacant
3566 Brown Jas
3574 Broderson Claus
Merrit J G
Stinson G N
3575 Farrell & Lerwill fruits
Farrell Wm
Lerwill H V
3583 Gordon J M restr
3591 La France Arnold
3594 Napper Charlotte Mrs
Siva
3604 Vacant
3607 Friske A A
3611 Howard W S
3618 Vacant
3620 Griffin R H boat bldr
3647 Hyatt C A
3649 Vacant
3651 Bennett W G
3652 Winsor W J
3653 Vacant
3659 Vacant
3661 Vacant
3667 Mattson A B fruits
3679 Vacant
3682 Williams T E gro
3683 Vacant
3684 Saporjto Thos barber
3686 Vacant
3687 Vacant
3689 Mueller C A restr
3691 Vacant
3692 Atkinson J E gas sta
Camacho Raymond auto repr
3693 Simms M L gas sta
Thor
3701 June J W restr
3702 Conners J A garage
3706 Talbott O h dry gds
3709 Carcano Andw nurserymn
3710 Vacant
3716 Spansel A B Mrs
3720 Griffin & Bennett roofers
Griffin Albt
3721 Simon R J
3726 Eastman M H poultry supp
3735 Vacant
rear Whitaker Kath Mrs
3736 Chuml Jno 2d hd gds
3760 Overholt Marie Mrs
rear Vacant
3776 Graham Jas
3793 Graham C W auto repr
3795 Sands H C gas sta
Una
3830 Vacant
3842 Addison Jas gro
3848 Funk Jno auto wrecking
3851 Hatler B H
3862 Dalarna Beatrice Mrs
3864 Graham F L
3890 Prentice B H gas sta
Vesta
3901 Independent Lumber Co
3925 Williams H F fruits
3959 Simmons Chas fuel
3961 Miller T R signs
3967 Miller T R
3977 Anderson C W tires
Dudacek F G
3980 Hurst Jno
Woden
4002 Moreno Jno
Yama
City Limit

MALDEN—(Pacific Beach) East from 1 blk west of 4970 Jewell

MALLARD—(Encanto) East from 6300 Lemon Grove blvd
Lemon Grove blvd
Oriole
Paradise
6557 McMackin K G
Bluebird
6653 Munro R P
6665 Talley W H
6752 Hitchcock W H
Alcedo
6707 Lewis Irene Mrs
Mariposa av
Orange
69th
Berry
Bonita St

MANHATTAN COURT—(Mission Beach) East and west from Mission blvd 12 north of Amusement Center
706 Vacant
720 Plint J A
810 Smith I M
815 Vacant
822 Lush F A

MANSFIELD AV—(Normal Heights) North from 1 blk south of 3450 Adams av
4650 Normal Heights M E Ch
Adams av
4710 Hanting E H plmbr
4716 Gordy C H
4720 Salyers J W
4725 McHenry Flora Mrs
4726 Harrill J L
4730 Ryder J J
4731 Vellner H L Mrs
4739 Gorman R H
4742 Glover A K Rev

W. J. BAILEY CO.
Building Materials
Kettner Blvd. at G St.
Phone, Main 8138

PHONE FRANKLIN 3964
RAND KARDEX SERVICE CORP.
W. J. WILLIAMS
District Manager
134 B STREET
SAN DIEGO

ELECTRIC LAUNDRY
1460 Island Ave. Phone, Main 6186
THE OLD RELIABLE LAUNDRY

PHONE
LA MESA
287

LA MESA REALTY CO.

RAY E. HARTZEL, PRES.

142 EAST LOOKOUT AVENUE

MANSFIELD AV—Cont
4745 Sinda J N
4747 Hering R R
4758 Glanville W J
4761 Shaw I A Mrs
4766 Shriver Clyde
4767 Greene J F
4768 Short Edw
4773 Parr A F
4774 Thompson E O
4783 Shackelford Romaine
4791 Wakefield F R
4797 Hawekotte W H

Collier av
4803 Clippinger Dick
4809 Smith R D
4816 Vacant
4820 Bizeau Thos gro
4822 Mansfield Court
Beck L H
4824 Vacant
4826 Davidson C L
4828 Hodson A R
4830 Easton M A
4832 Sherman P F
4832½ Byrd E B
4836 Littlepage E G
4837 Lyon Emma Mrs
4842 Wieley A R
4851 Ruggles L E
4852 Welsh J S
4859 Bliss W S
4862 Vacant
4867 Bree G E
4875 Stevenson T W
4876 Nichols R L
4880 Vacant
4883 Estep O G
4893 Rasmussen Arth

Copley av
4909 Vacant
4919 Burke H C
4920 Budd R A
4927 Moor A C
4930 Hoss Jno
4940 Vacant
4935 Ruley R G
4946 Stewart W D
4951 Worden Ella
4954 Knapp F E
4964 Planck F H
4967 Scheffel R G
4970 Wylie A L
4975 Holland D L
4976 Borreson H E
4984 Gilson W H
4993 Beach J A

Arthur av
5004 Shibley H M
5009 Vacant
5012 Trow M F Mrs
5015 Vacant
5020 Vacant
5021 Vacant
5026 Conway W R
5030 Alden Clara L
5033 Bridwell E G
5036 Fraser Jas
5039 Byrum F L
5041 Vacant
5047 Vacant
5053 Sewald Fannie Mrs
5054 Steinman A P
Steinman T B
5057 Caffee G L
5060 Vacant
5064 Frazer C T
Mendenhall Anna Mrs
5070 Vacant
5074 Cook A E
5080 La Brash Louis
5081 La Follette W L
5084 Vacant

Mountain View dr

MANZANITA DRIVE—(East San Diego) Northeast from 1 blk west of 2700 40th
3867 Benson Louisa Mrs
3902 Butler C F
3926 Denny Chas
3928 Clark E C
3938 Vacant
3946 Esslinger J A

40th
4006 Chiles J R
4036 Wood C F
4038 Atkinson W I

Violet
4052 Dunn Kath A
4066 Cesmat B R
4084 Young D B Mrs

Tuberose
4104 Power J W Mrs
4116 Vacant
4181 Wineland F E
4191 Brooks E A

Snowdrop
Arbor Vitae
Oak
Dahlia
Heather
Glenfield
4312 Dicey R M
4333 Lerner Israel
4346 Holt O T

Thorn

MAPLE—East from 2600 1st

2d
210 Wegeforth H M

3d
328 Johnson Lottie E

4th
406 Callahan D W
Leach H H

5th
502 Wines S J
524 Brundage G L Mrs
536 Palomar Apartments
Archibald Cyril
Coburn C B Mrs
Draper Belle Mrs
Goss Mary L
Hadra F D
Hazzard S E
Heaster Purl Mrs
Kramer Zolton
Mahoney B F
Pierce L L Mrs
Russell F B Mrs
Ryan T C
Weinberger Henry
543 Lyons M A Mrs

6th
Balboa Park
Not open to 28th

28th
29th
Capitan av
3106 Garland F J
3116 Durkee J A
3124 Plimpton W H
3127 Barker A C
3134 Pingree L R Mrs
3144 Wood A B
3145 Keenan E J

Pamo av
3150 Durflinger H N
3154 Stanley J E
3157 Scott G H
3160 Dodd Jno
3161 Dyer E L
3166 Foster R G
3170 Norris E D
3175 Hunt Danl
3178 Creelman Donald
3184 Perkins D H
3185 Pearl Max
3190 Moore L G
3195 Tyler E V Mrs
3196 Bartel L W

32d
Bancroft
33d
Felton
34th
Not open ot Boundary
Boundary
Cooper av
Vancouver av
Haller
Not open to Fairmount av
Fairmount av
44th
Highland av
45th
46th
Menlo av
Home av

MAPLE — WEST — West from 2600 1st

1st
Front
Albatross
Brant
Curlew
Horton av
Union
State
848 Berry C K

Columbia
901 Crabtree L J
921 Brich F J
925 Bardsley Wm

India
1021 Sartain Myrtle Mrs

Kettner blvd
California

MAR AV—(La Jolla) North from 2 blks south of 7540 Exchange pl
7655 Vacant
7675 Sherwood F P
7683 Locke J A

MARCEY AV—East from 2250 Logan av

Logan av
2619 Currier L S B
2627 Henning T J
2633 Weed Harry
2641 Acosta Nicandro
2645 Thompson S S
2657 Snow Bert
2665 Robbison M J Mrs

S 27th
2715 Gleisner J J
2723 Cutright H S
2725 Stiles S A Mrs gro

Julian av
—— Logan Heights Church
2753 Thomas E J
2761 Fowler V L
2767 Harshman V W
2772 Coburn F R
2775 Ortiz M E
rear Aguilar F S
2785 Vacant

S 28th
2815 Helmold Magdalene Mrs

S 29th
S 30th

MARCH—(North San Diego) North from 1 blk south of 5300 October

MARGARET—(North San Diego) Southeast from 1450 Phoenix

Goldfield
Nettie
Lieta
Memphis

Rent a Fine Car

DRIV-UR-SELF

Luxurious 6-Cylinder Sedans, Coupes and Touring Cars, also Chevrolets.

Available Day and Night at Moderate Rates

Hertz Driv-ur-self Stations

Controlled by Yellow Truck & Coach Mfg. Co., Subsidiary General Motors Corporation

MARGARITA DRIVE—(Encanto) East from 300 S Woodman

MARGIN—(North San Diego) North from 4600 Empire, 1 blk south of Gardena av
2535 Williams H F
2542 Dean L B
2547 Fish W W

MARIGOLD—(East San Diego) North and south from Sycamore, 1 east of 2500 39th
2334 Evans W D

MARINE—(La Jolla) East from 4 blks west of 7400 La Jolla blvd

Vista del Mar av
Monte Vista av
401 Vacant
426 Lindsay M B Mrs
431 Cowles Juliette D
433 Rhoads J B
474 Walton Sarah G
480 Vacant

La Jolla blvd
502 Spencer H R
510 Vacant
520 Vacant
525 Bell Nellie Mrs drsmkr
Hart E B Mrs
530 Vacant
534 Calvert P G
535 Johnson E C
538 Vacant
539 Vacant
540 Lieser Benj
541 Spencer H R

Electric av ends
Cuvier begins
601 Ball Elijah

Draper av

MARINE TERRACE—(Pacific Beach) East from 4100 Grand av

MARINE VIEW AV—East from 2100 Osborn, 2 north of Main
3826 Brannon W R
Thormadson Virges Mrs

Osborn
3910 Stanley C S
3920 Bugbee I G
3951 Werner Lee
3969 Franks Wm

S 40th
4004 Kipper J S

MARION AV—(North San Diego) Southeast from 1300 Phoenix

Goldfield
Nettie
Lieta
Memphis

MARIPOSA AV—(Encanto) East from 2000 Paradise, 2 north of Radio dr

Paradise
6531 Irgens Jno

Bluebird
Alcedo
6743 Hoffman J A

City Limit

MARIPOSA AV—(Pacific Beach) North from 2550 Loring

Hyacinth
Cisco
Truckee
Martinez
Agate
Archer

Van Nuys

MARKET—East from 600 1st, 4 blks south of Broadway

1st
125 Johnson's R Boiler Wks
127 Dobson Bros blksmths
132 Palma Geo
180 Janowsky Jacob junk

2d
202 Vacant
204 Vacant
206 Douglas Hotel
Ramsey G A
208 Bates W N barber
210 Ramsey A L clo clnr
212 Colnight Development Co
real est
214 Young A M saw filer

3d
235 Kushi S gro
300 Poy Lee restr
301 Vacant
308 Hawkins Ket barber
Watanabi K billiards
309 Vacant
310 McCoullough Jas auto park
315 Filipino Club
317 Vacant
319 Quon Harry cigars
323 Frey Antoine
325 Blair Ione Mrs
Frey The fur rms
335 Quon Frank restr
345 Kalin Henry 2d hd gds

4th
401 Goodwill Bar soft drinks
402-420 Klauber Wangenheim
Co whol gro
411 Murphy J R
413 Laichtman Isadore 2d hd
gds
415 Abilo Aurelio billiards
417 Lester Hotel
Finnegan D J
421 Obayashi J U restr
423 Vacant
424 Bernardini Peter beverages
Thomas C H shoe shiner
425 Pollock Louis 2d hd gds
429 Robertson & Anderson
restr
429½ Pepito Nicholas barber
431 Hotel Brighton
Brown Annie

5th
519 Anahuac Restaurant
521 Nakamitsu J M dry gds
524 Sanders C F barber
526 I O O F Hall
529 Vacant
530 Salazar J J gro
531 Vacant
534 Woline J A billards
536 Smith C P barber
540 Dooley W S restr
545 Fuller W P Co whse
546 Kirk & Kelly sheet metal
wks

6th
607 Chanter Jno Furniture Co
610 Kizer C E auto top mfr
614 Raymond Hotel
Wagner G D
616 Garza A C books
620 Home Electric Co
621 Overbaugh Block
S D Buddhist Church
Kikuchi T Rev
627 Gray B E poultry
630 Smith Bros mdse brokers
633 Brown A L
634 Ambler Earl shoe repr
Edwards Fred sign pntr
S D Artificial Limb Co
Stonesifer C W window clnr
635 Karner J C tires
636 Masonic Hall (colored)
Calvert F C phys
639 Halpren Benj bottlers supplies
640 McPherson Saml motorcycles
643 Shannon Harry cigars
647 Thomas F K bicycle repr

7th
701 Morris C L restr
se cor Laursen J P serv sta
702 Urquhart Jas motorcycles
and radios
708 Parsons D E barber
714 O'Connell J A store fixtures
716 Duffy J J restr
720 City Printing Co
S D Herald
722 Jewish Community News
726 Enriquez E G hat clnr
728 Orford Hotel
McCluer Laura Mrs
732 National Auto Wrecking
Co
740 Marsh R A news dlr
742 Baltimore Apartments
Barrett L L
Haven C C
Lodewyck J H
McCullough R W
Pickering Ida Mrs
744 Grossman Herman auto
tires
745 Motor Supply Station gas
sta

8th
804 Marsh R A news dlr
806 Meza Miguel clo clnr
814 Perkins W S restr
815 Union Oil Co gas sta
816 Firks Auto Wrecking Co
840 Harris Seed Co
841 S D Poultry House
843 Vacant
844 Santa Fe Coal Co
857 Longshoreman's Hall

9th
900 Funk H O auto wrecking
910 Choat I E
930 S D Sheet Metal Works
940 Hansen J P
Leonard Auto Service

10th
1007 Vacant
1009 Seaton J E barber
1011 Shapov Saml meats
1013 Farmer Robt gro
1017 Clardy C C electr
1028 Vacant
1030 Vacant
1034 Vacant
1036 Vacant
1037 Leinsteiner Frank meats
Masterson Jas gro
O'Neal J L beverages
Southworth A E restr
Weslow Peter fruits
1040 Vacant
1042 Vacant
1046 Vacant
1049 Thomas E H mach

11th
1101 Robinowitz Jacob junk
1115 Hinshaw C E restr
1117 Miller E F mfrs agt
1119 Berry Lemuel
1119 Wheelock G F elec contr
1120 Young's Market Co meats
1121 McMorrow W H barber
1122 Liberty Public Market
Balaban C P fish
Denison A H restr
Donnelly J J real est
Humpty Dumpty
Lanz Fred delicatessen

MAW MUSIC CO.
1054 6th St.
STEINWAY
WURLITZER
And Other Pianos
VICTROLAS
Sheet Music
PIANOS FOR RENT

QUICK SETTLEMENTS
RUNYON INSURANCE SERVICE
F. S. RUNYON, MANAGER
GENERAL INSURANCE
HITCHCOCK FINANCING SERVICE
311 U. S. National Bank Bldg.
1023 2nd St.
PHONE, FRANKLIN 1075
SAN DIEGO

827 Fifth Street
Main - 2953

STREICHER'S SHOES
827 FIFTH 1026 FIFTH
TWO STORES

1026 Fifth Street
Main - - 0478

WEST COAST THEATRES, Inc. - - San Diego's Greatest Entertainment

BALBOA
Where Each Patron is an Honored Guest - Motion Picture Entertainment De Luxe

WEST COAST NEW CALIFORNIA THEATRE
San Diego's Newest and Most Luxurious Theatre. First-Run Pictures. Fanchon & Marco Stage Reviews

CABRILLO
A Family Theatre - Wholesome Pictures at Reasonable Prices

HOTEL CHURCHILL
ABSOLUTELY FIRE PROOF
NINTH AND C STREETS

GEORGE L. MAYNE, MGR.
PHONE, FRANKLIN 2186
EXCELLENT IN CUISINE AND APPOINTMENTS

MARKET—Cont
Liberty Food Co
Murphy H C cigars
Rabinowitz Bros vegetable
1123 Wendell Nathan tailor
1143 Pan American Petroleum Co
1177 Pan American Petroleum Co gas sta

12th
1202 Bresler A N drugs
1208 Vacant
1211 Rojas J L dry gds
1213 Barclay Jno pntr
1215 Pierce F A
Staggs Fletcher
1216 Vacant
1219 Conners Jas beverages
1220 Vacant
1221 Minor Lily barber
1223 Sprong E S restr
1224 Atkins W C Inc used cars
1225 Palmer O B shtmtlwkr
1227 Bomar J H
Green H E Mrs
1235 Lee Dessie Mrs restr
1237 Post Jean Mrs fur rms
1240 Vacant
1245 Vacant
1247 Hershberg Wm bakery
1248 Scofield H W gas sta

13th
1301 Vacant
1302 Finney W E gro
1303 Vacant
1306 Malevenda Antonio furn
1309 Sinohui E C billiards
1311 Wilbur Hotel
Hammerslag Tillie
1315 Dean G W gro
1317 Star Cleaning & Dye Wks
Watanabe G A
1325 May Alphonse
1333 Hardy C S meats
1343 Lennon G J
1345 Vacant

14th
1403 Matsumoto R gro
1404 Acme Sheet Metal Wks
1407 Josephson & Smith bottler supplies
1408 Stewart W F auto tops
1411 Wilson Mae Mrs drsmkr
1415 Gadson C C beverages
1416 Davis R C
1417 Chacon Javier restr
1419 Hayter & Martin 2d hd gds
1420a Teat Jno
1422 Matsumoto R
1423 Brown & Botts real est
1424 Pinkston C E
1425 Morantte Manuel tailor
1427 Ryan Matt
1429 Vacant
1431 Hoffman Candy Co
Ward Theo Candy Co
1433 Haines A H
1434 Moore F T phys
Moses J D dentist
1435 Andradez Ricardo shoe repr
1437 Franke Arth auto repr
1438 Moffitt R M
1442 Basanez Raul printer
1446 Reinhardt Susie Mrs notions
1450 Frank C H shoe repr
1451 Burns A I garage
1452 Vacant
1454 Townsend Henrietta Mrs notions
1456 Madrueno Ramon
1460 Logos Rolando meats
1460½ Frank Arth
1470 Pinkston C E baker
1476-1488 Globe Outfitting Co furn
1477 Basanez Raul
1479 Saracino Carmen
1481 Robin Apartments
Robin Block
Lockett H E
1483 Hansen O M
1485 Vacant
1489 Kelly J M barber
1493 Gathright J W gro

15th
1501 Silverthorn Fred C & Sons fuel and feed
1502 Shaffer W E & Son furn
1518 Bruce J T
1524 Vacant
1527 Vacant
1529 Vacant
1530 Rodriguez Guadalupe Mrs
1531 Vacant
1533 Calif Outfitting Co mens furngs
1536 Chapple Antha Mrs restr
1537 Favorite L M confy
1538 S D Pharmacy
1640 Riedy A J Mrs

16th
1681 Part-Time High School

17th
1704 Johnson Olaf
1710 Vacant
1727 Woodruff C L
1742 Bain M S Mrs

18th
1802 Williams Fannie Mrs gro
1816 Foster La J M
Hash I B
1818 Taylor Geo
1820 West L O
1821 Roy C G
1822 Vacant
1823 Newman C C
1830 Mason Jno
1837 Ort C J
1847 Orientals

19th
1901 First Friends Church
1910 Post B A Mrs
1915 Harvey J R
1917 Hare W H
1920 Pasas Steve
1921 Laurent Marquez
1928 Ortez Jno
1931 Alpine Apartments
Enciso Jacinta Mrs
Laurence Bertha Mrs
Meyers Fred
Nelson H N
Pittman Theron
Wilcoxson Clifford
1940 Honaker Kenneth
Hussong Jno
Lochbihler Edw

20th
2017 White J R
2021 Soza Victor
2027 Vacant
2030 Noonan J F
2044 Goubil W T gro
Lormore J W meats

21st
2104 Freed Morris
Yonker Fred
2109 Mueller E F
2117 Heinen J C
2120 Buelow C T
2129 Rehkugel R G Rev
2130 United Presbyterian Ch
2143 Sloan C L

22d
2202 Murphy W P gro
2214 Ferguson G E
2216 Mitchell F G
2220 Shippee H S Mrs
2222 Hileman C B
2224 Schriner Gertrude Mrs
2226 Romandia Rafael
2241 Nosbonne Louise Mrs
2243 Olson R E
2245 Lord Lex
2252 Anderson J G
2254 Eckmire Jno
2255 Vacant
2256 Vacant
2257 Feinberg Benj
2259 Vacant
2261 Holt D F
2262 De Hart E L Mrs
2263 Lehmann W H
2264 Antler Apartments
Terry N C Mrs
VerBryck J H
2265 Sharp R H
2266 Kerr G R
2266½ Vacant
2267 Kelsey L B
2268 Velasco Cyrus
Weigle Thos
2269 Vacant
2295 Casa Torre Apts
Cuevas D L
Cuevas Nata Mrs
Hambright S B
Martin J P
Sexton C J
Shellenberg A L Mrs
Verlarde Lucy Mrs

24th
2404 McLure L S
2409 Golden Hill Court
Boson Arvid
2411 Shaw A B
2415 Ross Anna Mrs
2417 Hamilton C E
2419 Torgeson H K
2421 Vacant
2425 Cutting C F
2429 Agnew Geo
Culver G W
2436 Butler Mary Mrs
2437 Knapp F M
2438 Vacant
2442 Zoller Theresa Mrs
2445 Weber Nich
2446 Neely H C
2448 Parrud Fernando
2451 Steele A F
2456 Walter Apartments
Clark C B
Gumm Dehlia Mrs
Veale C H
2459 Hurd H M Mrs
2464 Bickmore C C
2467 Elmendorf J B Mrs
2472 Ragon Maude Mrs
2473 Jones Isaac
2474 Mitchell W E
2475 Miller A A
2477 Mertens W F
2478 Verplast M E Mrs
2479 Seegmiller Alex
2480 Reuther Louise Mrs
2481 Hazard Louise F
2483 Ward W E
2485 Tweed F N
2487 Tawney F A Mrs
2489 Hunt Mary
2498 McMillan M J
Norman G R
2499 Leopold C J

25th
2519 Roxbury Theo
2525 Bellarie Margt Mrs
2539 Lamason Mary Mrs
Pauter C L
2578 Swift B G

26th
2651 Mixter Emerson
2654 Alexander R D
Davey M B Mrs
2656 Johnson E F
2659 Williams Thad
2669 McConnell Kath Mrs
2672 Sebron A J
2678 Galindo Diego cement contr

JOHNSON-SAUM COMPANY
MORTICIANS
★
Lady Assistant
★
N. W. Corner
4th and Ash
★
Tel., Main 6168

ROSS & ROSS
BOOK BINDERS
—
Account Books
Loose Leaf Binders
Loose Leaf Sheets
—
860 Third St.
Phone, Main 3306

—CONSULT THE—
BROWN OPTICAL CO.
205-6-7 John D. Spreckels Bldg.
625 BROADWAY
Eyes Examined by Appointment
Main 2997
Prescriptions Filled

New York
Chicago
Los Angeles
BLYTH, WITTER & CO.
GOVERNMENT, MUNICIPAL AND CORPORATION BONDS
SanFrancisco
Seattle
Portland
John D. Spreckels Building
Telephone, Main 3138

2681 Berger C P
2687 Berger F W
rear Berger F W jr
2695 Rivera Albt gro

27th
2727 Roberts W M
2735 Blanken L G
2736 Anderson E W
rear Westley Isom
2743 Brown A T
2749 Perry Elsie Mrs
2755 King G A
2760 Stark W D
2767 Hayter Hayes
2768 Malaney E E
2774 McKinley W J
2775 Fraysse Marie Mrs
2784 Vacant

28th
2802 Nelson E M

Hoitt
2850 Sanchez Reigno
2892 Gurr Gordon

29th

Dobson
2952 Vacant
2954 McCrary R A
2964 Wisoon A L

30th
3029 Fogerty Ellen Mrs
3033 Flores Francisco
3035 Beeler Jno
3043 Pratt M M
3049 Scott Louise Mrs
3063 Vacant
3063½ Vacant
3083 Parrott F H

31st
3103 Skinner W E
3119 Giesing J G
3121 Webb G G
3126 Vacant
3132 Morton C E
3139 Kolb C E
3140 Willey E A
3145 Walden C E
3155 Barton S M
3156 Vacant
3170 Hynes S D
3175 Cabana Wm
Haddon Herbt
3176 Vacant
3183 Cooper W H

32d
3202 Shelburn C C gro
3209 Vacant
3210 Macharo Jno
3216 Hensley H S
3222 Vacant
3223 Macy W E
3224 Dempsey Anna Mrs
3225 Macy E H
3246 Tenney S B
3285 Moller Fred
3292 Ursino Vito
3299 Vacant

33d
3303 Fraizer W E
3311 Gusto Michl
3312 Smith Wm
3318 Rios J J
3319 Giacinto Gicomo
3320 Rios Ramon
3327 Weber Jos shell gds mfr

35th
36th
Boundary
Quail
40th
Raven
4085 Vacant

41st
Morrison
42d
4202 St John M E gro

Toyne
Eugenia
43d
4690 Chollas School

49th
MARKET—WEST—West .from 600 1st, 4 blks south of Broadway
127 Geier W M & Son auto pntrs
144 S D Machine Co
145 Davis N B mfrs agt
Krotzler & Olin store fixtures

Front
206 Pacific States Elec Co
225 Hill Jas restr
232 Osuna Nievas Mrs
233 Nunoz Maria Mrs
rear Dyer Harry
237 Gomez Pablo
238 Milan Eliz Mrs
240 McNevins Jos
245 Yee Sing Indy
247 Marquez Jesus

Union
301 Citrus Soap Co of Calif soap mfrs
312 West Coast Gas Engine Co
326 S D Lamp & Mfg Co
327 Frost Hardwood Lumber Co

State begins
406 Dillon W H mach shop
Huston H M welder
448 Bishop & Co candy mfrs

Columbia
501 S D Wholesale Co whol beverages
526 Vacant

India
614 Waddle Wm restr
616 Vacant
618 Stump J S
620 Stripe F H restr
621 Rinehart Wilke fish bait
623 Moore F H
625 Brown A W shoe repr
627 Copla Geo barber
629 Vacant
633 Brown & Smith printers
635 Harvey Jas Indy

Kettner blvd begins
701 Cohen Hayman tailor
744 Harding G W bldg matl
Spanish Roofing Tile Co
751 Philbin Thos restr

California
845 City Lumber & Wrecking Co
847 Kuschner & Amundson restr
849 Meehan F J gen mdse
861 Gaetske & Joyce restr

Atlantic
910 Moses Henry restr
Foot of Coronado Ferry
Fire Station No 16
Lipscomb & Dutton genl contrs
Ocean Industries Co whol fish
Star & Crescent Boat Co work dock
Zlac Ladies' Rowing Club

MARLBOROUGH AV—(East San Diego) North from 1 blk south of 3050 Lexington av
3033 Vacant
3047 Vallely Francis

Lexington av
Redwood
3117 Leary F J
3127 Crawford I L
3137 Saunders G L
3138 Selmes Jno
3145 Williamson W W
3212 Bovero Josephine Mrs
3220 Vacant
3224 Vacant
3230 Vacant
3267 Vacant

Thorn
3314 Lea M E Mrs
3321 Vacant
3328 Vacant
3341 Merritt M E
3402 Friend H W
3406 Thompson A V
3418 Vacant
3423 Crew Chas

Myrtle av
3521 Erickson Andw
3530 Aldridge H C
3541 Young C D
3547 Larson G M
3553 Edmonds A D
3562 McCabe Isaac
3578 Harrison G H
3587 Hohner A F
3588 Kingdon Wm
3594 Vacant

Dwight
3605 Vacant
3607 Vacant
3615 Vacant
3618 Brian O W
3622 Page A D
3625 Throp W D
3630 Schoenborn W F
3633 New L G Mrs
3637 Wiatt W J
3638 Junkin W C
3644 Edson O C
3646 Edson D T
3650 Cash Thos
3652 Vacant
3653 Vacant
3661 Stoops W S
3662 Venable Hollie Mrs
3669 De Orazio Nich
3669½ Dale Wm
3670 Young J R
rear Young E A Mrs
3676 Bosworth A R
3677 Bower C K
3680 Lambert J R
3686 Winchell Amelia M

Landis
3705 Copeland C H
3713 Stange Herman
3719 Doran Frank
3722 O'Mara Mary E
3728 Hagen T A
3729 Bacon H R
3730 Reid Frank
3737 Taunt M H
3738 Bentley A W
3741 Dayton Richd
3746 Osborn J K
3751 Lighter E V Mrs
3756 Crippen J B
3665 Lowe P E Mrs
3766 Smith H M
3770 Colkahler C H
3773 Jones J A
3778 Fairbanks A F
3785 Royce F M Indy
3787 O'Hare J E
3796 Watters M J

Wightman
3804 Houser S B
3814 Wells W J
3815 Edwards N E Mrs
3820 Elliott V G
Heebner J G
3827 Decker R E
3829 Vacant
3830 Marsh Russell
3835 Ratty F J
3852 Bible Truth Hall

FRANK E. ATWOOD
REAL ESTATE
HEADQUARTERS FOR TRADES
PHONE MAIN 5467
SEE PAGE 126
846 SEVENTH ST. SAN DIEGO

SPECIAL RATES!!
ON HOUSEHOLD GOODS
BETWEEN LOS ANGELES AND SAN DIEGO
—
COAST TRUCK LINE
6th and K Sts.
Main 4135 / 4136

PATENTS
TRADE-MARKS -:- COPYRIGHTS
A. B. BOWMAN
ATTORNEY AT LAW
—OFFICES—
SAN DIEGO, CAL., 518 Union Bldg. Phone, Main 7205
LOS ANGELES, CAL., 1015 Spring Arcade Bldg. Phone, FAber 1534

THE BACH COMPANY -:- INSURANCE
REAL ESTATE • BONDS • LOANS
PHONE, Main 2165 614 ELECTRIC BLDG., 861 SIXTH ST.

ACME
CLEANING
PRESSING
DYEING
470-474 19th
Cor. Island
PHONES
F. 5591
AND
LA JOLLA 8-J

FRYE & SMITH
PRINTING
SERVICE
OF TASTE
850
Third Street
MAIN
8175

MARLBOROUGH AV—Cont
3853 Hoffman G B
3857 Cordrey M H Mrs
3867 Neeley J G
3875 Hussong L A Rev
University av
—— Campbell Chevrolet Co
4021 Keough Fernella Mrs
4027 Edwards R A
4029 Cook A J
4033 Clegg Jno
4035 Krotzler L H
4037 Reed C M
4044 Walsh R S
4050 Fulk E V
4051 Glad Tidings Assembly of Pentecostal Organization
Harris W H Rev
4052 Ollinger Rose Mrs
4054 Haferkamp W B
4059 Vacant
4060 Hubbard Ella B
4063 Werly C A
4069 Rice W E
4070 Loob Jas
Myers E K
4074 Bird C A
4077 Vacant
4085 Forbes Robt
4086 Secor A L
4092 Daniel J C
Polk av
4100 Asbury M E Church
4105 Fairmount M E Church
4107 Worden F A notary public
4109 Burgess J E
4111 Nahnsen B C
4113 Merrill Eliz Mrs
4115 Hinkelman Carl
Wirth L F
4122 Marcello Francis
4127 Anderson A K Mrs
4131 Vacant
4132 Young Harry
4137 Aird T H trucking
4138 Derksen H F
4145 Walker W E
4151 Espinoza D F
4155 Inker G H
4158 Smith M J Mrs
4161 Conde Jos
4164 O'Hanion Edmund
4165 Cummings R W
4166 Vacant
4168 De Lozier A J
4174 Rowe T L
4177 Copeland H W
Foster R H
4180 Kelley J H
4181 McCaw E F
4182 Cassell Annette Mrs
4191 Hettenbaugh W W
Orange av
4214 Le Clerg C F
4215 Woolley F M
4216 Uzell P A
4219 Peterson A F
4222 Murray C P
4225 Kropp F E
4231 Gates E V Mrs
4237 Johnson Chas
4242 Cooley G W
4246 Harris J L phys
4249 Allen B P
4252 Lutz Chas
4259 Monteith W H
4269 Foster K B Mrs
4272 Chandler E L
4273 Cane C J
4274 Hayden E L Mrs
4276 Hedquist E F
4277 Kravicki Henry
4282 De Vorss N B
4296 Vacant
El Cajon av
4304 Moore E W
4329 Peterson Victor
4330 Johnson W R
4335 McClure W P
4342 Redfern W E
4343 Jensen A A
4349 Mahoney W H
Sullivan T J
4355 Dorsey E V Mrs
4360 Vacant
4361 Morrison F R
4369 Vacant
4370 Vacant
4377 McKay W C
4378 Le Page Wm
4384 Quest J J
4385 West C O
4393 Leak F A Rev
Meade av
4403 Switzler Warren
4404 Dale J A
4410 Zerbe H C
4433 Sebastian Frank
4442 Vacant
4448 Neptune H P
4449 Hines C M
4457 Hayes C B
4464 Petrie L H
4468 Fletcher H E bldg contr
Fletcher Robt auto repr
4473 Roche Steph
4479 Ehmke F H
4489 Butler R G
Monroe av

MARLBOROUGH DR—(Kensington Park)—North from 4150 Monroe av
Monroe av
4520 Lowery J H
4521 Vacant
4526 Winstone Fredk
4527 Anshelm Wm
4530 Frizzell T N
4533 Baughman S B Mrs
4538 Sturgess W M
4545 Vacant
4547 Harris F C
4548 Palmatier L B Mrs
4552 Vacant
4554 Marcy H A
4555 Erskine C W A S
4557 Douglas J F
4560 Brannan Jos
4568 Cannon F B
4571 Jackson Isaac
4574 Hegg R E
4575 Reeves Constance Mrs
Madison av
4602 Gumaer C H
4605 Wize A J
4609 Mahler J J
4617 Andrist J W
4618 Dunn C T
Spear C T
4621 Brewster A A Mrs
4624 Vacant
4630 Hasty C C
4632 Breiner A F
4637 Parker J H
4638 Jones T F
4644 Ford W W
4645 Dickinson A C
4648 Hamburger Chas
4656 Vacant
4661 Bird A L
4665 Pinzel Jacob
4669 Gibbons Patk
4670 Chewning G W
4673 Willson E G Mrs
4689 Stanley T D
Adams av
4720 Vacant
4725 Nicklas Andw
4733 Bartley J J
4737 Ryan E C
4742 Morrison Jos
4744 Gault W H
4751 Keen I B
4756 Billings D M
4772 Vacant
Jefferson av
4800 Terrell A J
4803 Walker E K Mrs
4815 Vacant
Canterbury dr
4850 McMichael C W
4860 Lymer E E
4861 Vacant
Lymer dr
4901 Vacant
4911 Vacant
Norfolk ter
Rochester rd
5001 Johnson Leonard
5002 Vacant
5007 Vacant
se cor Davis Baker Co realtors
Hillsdale rd
5075 Reinheimer Wm
Middlesex dr
5101 Vacant
5345 Vacant
5401 Vacant

MARS (North San Diego)—Southeast from 350 Pittsburgh

MARSHALL (Old Town)—North from 3200 Barnet av

MARTIN AV—East from 700 S 30th
S 30th
3002 Whittle Harry
3007 Starr Lynn
3021 Vacant
3036 Vacant
3037 Toombs W H
3045 Dawson G H
3048 Pike Annie Mrs
3050 Crenshaw Geo
3058 Vacant
3059 Dellahan Jno
3070 Hamilton Abner
3077 Larsen C C
3094 Langley Jno
S 31st
S 32d
S Bancroft
S 33d
S 34th
3407 Vacant
3411 Ford C C
3419 Garcia Manuel
3438 Seay J M
3461 Miljos Paul
S 35th
Olivewood ter
Jewell dr
S 37th
3712 Zollicoffer Ada Mrs
3728 Newman Jennie Mrs
3735 Hoerning Ernest
3740 Burgert E S
3743 Clark A R
3745 Saunders Ralph
3777 Garcia Miguel
S 38th
3842 Perry V J

MARTINEZ (La Playa)—West from 1050 San Elijo

MARTINEZ (Pacific Beach)—East from 5200 Yolo av
Tehama av
Klamath av
Humboldt av
Del Norte av
Ventura av
Alameda
Amador
Yuba
Mariposa av

H. J. EDWARDS, Inc.
1166 Second Street
Phone, Franklin 1304
BRANCHES 1125 First Street
4128 University Ave.
4th at Nat'l Ave., Nat'l City

BAY VIEW AUTO CAMP
SAN DIEGO'S FINEST JUST LIKE HOME
Phone, Hillcrest 6843 3873 California Ave., corner La Jolla Blvd.

MARYLAND (Mission Cliffs)—North from 1400 Lincoln av
4110 Ward E J Mrs
4116 Lovins E J Mrs
4117 Northridge E C
4121 Purdy Chas
4131 Bryant M F
4137 Vacant
Tyler av
4209 Ogden C R
Salsberry Elda B
4212 Schnack Amelia
4220 Mark E W B
4229 Sheppherd H F
rear Bankson Mary Mrs
4230 Swanson E H Mrs
Swanson P B
4236 Campbell J S
4243 Hubbard W H
4245 Nigh F H
Arnold pl
4254 Vacant
4259 Mombert H A Mrs
4259½ Vacant
4260 Vacant
4273 Kerr H H
4275 Vacant
4285 Lewis H H
4298 Rix M E
Van Buren av
4306 Monson G E
4311 Wylie R A
4314 Monson L T
4318 Wallace J W
4319 Palmer E E Mrs
4321 Coleman E L
4333 Dawson R T
4335 Morris D F
4341 Moquin D F Mrs
4351 Harker T L
4352 Brett E W
Hill H H
4353 Driever J W
4355 Page F H
4360 Hill Clyde
4362 McClean M L Mrs
4363 Nyhus C A
366 Pecker P J Mrs
4373 Officer E E
4376 Jackson L J
4385 Atkinson Milo Rev
4386 Nelson O L
4388 Nicholas A W
4396 Carroll B G
Meade av
4420 Newton Chas
4421 Frantz G E Mrs
4425 Vacant
4428 Janda C J
4433 Bone D S
Kelso W S
4437 Kerr H J
4440 Vacant
4444 Scotland S C Mrs
4446 Aber A C Mrs
4456 Ransom C W
4457 Morgan H H
4458 Dowd J B
4460 Vacant
4463 Curtis M L
4472 Cohen P A Mrs
4474 Beattie Orville
Warner Martha Mrs
4475 Hutson Henry
4479 Brown Beth Mrs
4484 Moore W M
4489 Amann Herman
Monroe av
4501 Brock R H
4502 Martin E F
4512 Staley A M
4514 Tye M H Mrs
4517 Sabiston W D
4519 Miller W C
4521 Thurstón B B
4523 McDonald J A
4523½ Prendergast Margt Mrs
4525 Ellis J E
4527 Wright J N
4529 Hammer W A
Morgan Paul
4530 Vacant
4531 Floyd R A
4532 Morgan H H
Towle E L meats
4534 Vacant
4536 Monroe G A
4538 Vacant
4551 Lewis J I
4559 Gerhard A J
4565 Mountain C E
4571 Pugh Hannah J
4575 Doak W H
4576 Ellert Stanley
4578 Nicholson Robt
Madison av
4607 Lawrence J D
Golden Gate dr
4662 Fox B B Mrs
4665 Vacant
Franciscan way

MASON (Old Town)—Northeast from 2700 Kurtz
3721 Vacant
Hancock
Moore
Jefferson
Congress
3954 Vacant
3965 Serrano D B
3977 Sessions M P
se cor Ramonas Marriage Place
San Diego av
4034 Glasser D W
Calhoun
4050 Sorenson A H
Juan
Sunset blvd
4215 Ensign E E teaming contr
Whitman
Chestnut
Hickory
Ft Stockton dr
Pine
Cherry

MASSACHUSETTS (Mission Cliffs)—North from 750 Buchanan av
Hoffman
4550 Gardner T M Mrs
4561 Battin K R
4575 Quarforth O F
4576 Barngrover J W
4593 Burt A L Mrs
Madison
4625 Wier T A

MAURAYS PL (Normal Heights)—North from 3550 Mauntain View dr
5112 Meyer J C
5117 Berry J P
5127 Dowd Ethel
5131 Bristol E E
5137 Fowler J F
5148 Kyle Robt
5151 Vacant
5152 Lundberg P E
5162 Collins W A
5169 Wilson C F Rev
5175 Vacant

MAXWELL (North San Diego)—Southeast from 800 Lieta

MAY (North San Diego)—North from 1 blk south of 5400 September

MEADE AV (University Heights)—East from 3 blks west of 4400 Maryland
1020 Vacant
1027 Phillips Harvey
1032 Smith E C
1039 Millener G H
1044 George R C
1045 Antle V H
1064 Zimmerman Vincenzo
1065 Johnson Oscar
1070 Smith N M Mrs
1075 McClelland W R
1084 Carse J S
1092 Miller R H
Arch
Connecticut
New Jersey
1212 Eaton J C
1214 Wood C W
1215 Vacant
1220 Lundberg G C
Maryland
1404 Winnek E V
1405 Glascock S E Mrs
1409 Bradley F G
1417 Gaetske Fred W
1422 Robinson A H
1426 Wilson F H
1431 Vacant
1435 Bliss E B Mrs
Cleveland
1504 Pile A S
1509 Roppe C A Mrs
1511 Stillwell Martha Mrs
1518 Clayton H B
1521 West C H
1522 Ryan E M Mrs
1525 Plock W R
1526 Krames H R
1535 Wiseman H R
1536 McConnell Inga Mrs
Parsons Chas
1545 Wallace C E
Campus av
1604 Mohn J E
1608 Potter R A
1614 Franck Janus
1618 Squires H J
1634 Vacant
1636 Thompson J M
1638 Vacant
North av
1716 Eagle W S
Gatrell J W
1716c Whitestone C J
1716d Deyonker Aug
1726 Du Bois R H
1726½ Frost Marcia V
1728 Dalzell C A
1728½ Deering V P
1730 Vacant
1730½ Morrissey R H
1732 Grear A E
1732½ Hinsdell Geo
1740 Abbey M A Mrs
1742 Cullen M A Mrs
Park blvd
Mission av
1804 Vacant
1812 Laughlin W A
1815 Smith F D
1820 Clark H A
1821 Simmons T B
1825 Strasser Jos
1831 Scats P A Mrs
1835 Jensen O T
1841 Sturgis G B
Georgia
1920 Howard R O
1923 Ruane Marie Mrs
1927 Ottoman Jos
1929 Castle C R
1945 Whitmarsh Clifford
1947 Meeker W R
Florida
2012 Kiddle G H

EADS
INVESTMENT
COMPANY
REALTORS
INSURANCE
LOANS
LEASES
RENTALS
BUILDING
PROPERTY
MANAGEMENT
SPECIALIZING
In Property from Balboa Park to the Bay and Business Property
WE KNOW VALUES!
2501 FIFTH STREET
COR. 5TH AND LAUREL
TELEPHONE, MAIN 5333

DANGER
INSURE YOUR
AUTO
WITH
Individual
Underwriting
Corp.
PHONE MAIN 1350
431
Commonwealth Bldg.

W. W. GIBSON, Manager
PHONE, Hillcrest 5028
CAPITOL ELECTRIC COMPANY
3833 Fifth Street ELECTRICAL CONTRACTORS San Diego, California

UNIVERSITY and MARLBOROUGH THIRD and NAT'L AV., NATIONAL CITY
CAMPBELL CHEVROLET COMPANY
16th and BROADWAY PHONE, Franklin 1234 STATE and B

WESTERN CITIES MORTGAGE AND FINANCE CO.
REAL ESTATE
FINANCING
MORTGAGES
F. J. KORABEK President
F. W. HUNTER Sec.-Treas.
800-801-802 John D. Spreckels Building
MAIN 8643

GRAIN BROS.
Auto Sheet Metal Works
Auto Bodies
Fenders
Radiators
BAKED ENAMELING
PHONE Franklin 2871
CORNER INDIA AND A STS.

MEADE AV—Cont
2015 Vacant
2019 Kitterman Roy
rear Legernes L H
2020 Vacant
2031 Le Duke E E Mrs
Alabama
2101 Vacant
2102 Vacant
2111 Vacant
2112 Jones W H
2118 Dobson D N
2121 Vacant
2127 Harris S W
2128 Bradley Orlando
2131 Lundgren Gus
2136 Donnelly R L
Mississippi
2206 Brannon J W
2216 Vacant
2218 Vacant
2220 Vacant
2222 Vacant
2224 Vacant
2226 Vacant
Louisiana
2309 Boyd L M Mrs
2318 Rubison G W
2320 Hightower C V
2428 Schraeder D J
Texas
Arizona
2527 Showley Denton
2551 Vacant
Hamilton
2605 Vacant
2615 Vacant
2625 Vacant
2626 Pitt H F
Oregon
Idaho
2801 Vacant
2811 Herzberg C S
2841 Vacant
Utah
2865 Dennis Saml
2867 Hogl Harry
Kansas
2904 Delplain L K Mrs
2910 Windle T L
2914 Bissett M H
2928 Monson G T
2932 Stone Harold
30th
3020 Mosk F P
3027 Kennedy L O
3037 Shaver L E
Ohio
3062 Hicks W R
3066 Mitchell A R
Illinois
3134 Vacant
Iowa
Boundary
3159 Kilpatrick J C
3173 Chidester F J
3174 Embery K A
3181 Clayton Henrietta Mrs
32d
3221 Stauffer W K
3227 McCain L C
3229 Ingraham Edw
3231 Vacant
3242 Felt R B
Bancroft
Mechanic
3270 Pershal C F
3282 La France A N
33d
3317 Mosteller Allen
Felton
3352 Smith A S
3356 Steege H S printer
3358 Vacant
3360 Vacant
3362 Vacant
3364 Vacant
34th
3403 Looney M J
3405 Vacant
3409 Vacant
3438 Buerkin C W
Swift av
3452 Barnes C M bldg contr
3460 Sorenson Edw
3461 Vacant
3463 Vacant
3468 O'Connor E D
35th
3510 Hubbs C L
3518 Peters G E
3527 Clayton N C
3533 Dodgion S L
Wilson av
3565 Vacant
3579 Heath E L
3586 Vacant
3587 Brick Bridget Mrs
36th
3619 Stotler T W
Cherokee av
3675 Stuart H H
3683 Vaughn Anna Mrs
3689 Vacant
37th
3701 Vacant
3702 Norstrom A F
3703 Watson G L
3711 Waldrop J A
2717 O'Rhyne Jno
McClintock
3727 Wilke A F
3731 Groene E E
3732 Richmond R E
3741 Vacant
3748 Basinger J S
3762 Vacant
3763 Cole S N
3768 Vacant
3773 Orr A C
3790 Collins Grant gro
38th
3803 Vacant
3809 Kuemmerle Bessie Mrs
3811 Vacant
3818 Vacant
3842 Desmond Chris
39th
40th
4004 Emigh J S
4019 Vacant
4022 Danzer Susie
4027 Harding Abbie
4032 Vacant
4038 Vacant
Central av
4068 Gilmour B A
4075 Wood L V
4081 McAfee W H
4089 Carmody J J gro
41st
4128 Warner T H
Marlborough av
4169 Wray F S
4174 Vacant
42d
4210 Vacant
4219 McMahan C D
4220 Lewis A M Mrs
Copeland av
Van Dyke av
4277 Blauman Walter
43d
4356 Vacant
4360 Dodge R B
4366 Salyers C H
Fairmount av
Not open to 53d
53d
Not open to 56th
56th
60th

MECHANIC (University Heights)—North from 3250 Meade av
4309 Peterson Jno
4310 Vacant
4311 Williams C W
4314 Bolman Kenneth
4316 Sotier G C
4318 Vacant
4410 Peck H T
4414 Vacant
4432 Vacant
4456 Knudsen J F
4464 Gibson J T
4465 Miller H W
4470 Maples J R
4471 Zeizler Emma A
4476 Becker A E Mrs
4480 Boice Paul

MEDIO (Encanto)—East from 200 Patten

MELROSE PLACE (Encanto)—North from 1 blk south of 5250 Radio dr
Radio dr
712 Yendell J N

MEMPHIS (North San Diego)—Northeast from 4300 George av
George av
Spencer av
Marion av
Jennie av
Michigan av
Margaret av
Anna av
Isabel av
De La Hunt av
Ellen av
Bisbee
Tempe
Naples

MENDOCINO BLVD (Ocean Beach)—North from Newport av, 2 east of Santa Barbara
Newport av
Alicia
2151 Gann A G
Voltaire
2219 Locke F G
2231 Petersen J P
Avalon
Green

MENDOTA (Roseville) — East from Jarvis, 1 blk south of 1750 Chatsworth blvd

MENLO AV (East San Diego)—North from Maple 1 east of 46th
Maple
Olive
Quince
3028 Pajunk Hans
Redwood
3109 Stack Edw
3221 Fay L M Mrs
3262 Gruel C E
Thorn
3328 Lee Jno
3331 Rogers V E
3337 Keller R E
3344 Creaser G W
3352 Casner G R
3430 Walton G A
Myrtle av
3518 Devlin F A
3525 Thomas J T
3536 Swara M L
3547 Clark Daisy Mrs
3552 Rasmussen Nels
3558 Kirven Doras Mrs
3562 Jones G W

BIRD ROCK BY-THE-SEA
FOR SALE BY THE M. HALL CO. REALTORS
1168 FOURTH ST. ESTABLISHED 1886 PHONE. FRANKLIN 4794

DESERT EXPRESS, INC.
Operating daily between SAN DIEGO, CALIF., and PHOENIX, ARIZONA, via EL CENTRO and YUMA
312 Eleventh St. PHONE, Franklin 2452 San Diego, Calif.

3566 Hamilton Jessie Mrs
3573 Ensign W S
3594 Kimpton J A
Dwight
3610 Dutton G H
3612 Smith G H
3624 Vacant
3630 Hulbert W L
3639 Vacant
3641 Cornelinson A M
3642 Hunt J K
3645 Dollinger Millard
3648 Rockwood Geo
3654 Hill Ora
3661 Cletus C A
3664 Stensrud S E
3667 Oliver W L
3670 Case E B
3675 Godden E R
3678 Clinkscales R L
3683 Jones W F
3684 Allen M O Mrs
3687 Francy Jno
3690 Huston Christina Mrs
3694 Harris Louis
Harris Wedsel
3695 Davye J B
Landis
3704 Casanova Concepcion
3714 Stancel Wm
3717 Learn I N
3720 Hurst E W
3723 Berry H L
3730 Beach W W
3733 Duffy M J Mrs
3737 Hawthorne Prudence
3738 Widen R J
3742 Little A G
3745 Sypher David
3749 Vacant
3753 Wolfe E F
3756 Piersol H W
3757 Vacant
3767 Bailey T R
3771 Reed R R
3777 Henderson A C Mrs
3781 Morris Rosa Mrs
3786 Dunkle J D bldg contr
3793 Richardson A P
3796 Eaker E C
Wightman
3806 Armstrong R V
3814 Hubert L G
3815 Gilbert A H
3817 Vacant
3822 Berglund W A
3824 Zimmerman Robt
3825 Doyle Agnes L
3825½ Monk D M
3828 Vacant
3833 Starks W B
3838 Schaefer Wm
3840 Day Harry
3841 Erickson Bertil
3843 Hyer J A
3848 Parfitt Arth
Thompson Wm
3851 Nelson Christine
3855 Geiger D C
3861 Vacant
3862 Roantree R E
3867 Hedrick M C
Lane E A
University av
4025 Evans Fred
4029 Hurley Harold
4033 Collier Frank
4045 Omen C F
4048 Bond J A
4054 Bond J T
4055 Lucore H R
4057 Morrison E S
4061 Vacant
4070 Collins W B
4071 Vacant
4077 Van Curler Peter
4078 Gording N M Mrs
4084 Wilsey Frank
4085 Prouty Augusta H
4090 Whitzel R H Mrs
4093 Bradford Louis
4096 Cantrall Harvey
Polk av
4105 Golden W W
4109 Gallagher C W
4112 Van Curler Dewey
4118 Thompson W C
4126 Cassidy J H
4135 Rodifer Lloyd
4136 Sisemore Wm
4146 Jauregui Marc
Jauregui Steph
4149 Griffiths E L Mrs
4150 Richard F J
4157 Tower G M
4158 Tompkins R C
4160 Vacant
4166 Vacant
4171 Bodor A H
4172 Ortega Dolores Mrs
Orange av
4201 Vacant
4209 Carlson N J
4210 Munnery T W
4215 Hache H W
4216 Vacant
4221 Burkhalter B F
4225 Page J R
4226 Johnson W W
4232 Larsen L F
4235 Vessey Mary Mrs
4236 Hunter M H
4239 Crawford Saml
4240 Atwater W W
4243 Haley D P
4251 Tomlinson E H
4265 Gully T F
4271 Hopp Gordon
4279 Brandon D C
4282 Deskins J A
4329 Armitage Winfield
4330 Church C C
4337 Forrester Jas
4343 Patterson M M
El Cajon av
4355 Longley J L
4364 Brooks E D
4403 Bankerd C A
4406 Thoennissen H A
4409 Rudy L S
4412 Lent A C
4423 Salyers Nancy
4424 Morrow Jacob
4429 Vacant
4435 Vacant
4450 Walton T G
4463 Inman Louis
4470 Vacant
4475 Vacant
4479 Vacant
4489 Clark A S
4490 Sowers T L
Monroe av

MENTONE (Ocean Beach)—West from 2700 Famosa blvd
Famosa blvd
Camulos
Clovis
4450 Duke B P
4451 Neel Cappie
4475 Gibson H E
4479 Decker F H
West Point Loma blvd

MERIVALE AV (Normal Heights)—East from Mountain View dr, 1 north of 3800 Adams av
3805 Brenkert J W
3814 Cree Alex
3835 York Ada
3841 McRae Eliz Mrs
3849 Karsh J H
3852 McNab Chas
3855 Vacant

MERLIN DRIVE (Encanto)—North from 5850 Imperial av

MICHIGAN (North San Diego)—Southeast from 1400 Phoenix
Phoenix
Goldfield
Nettie
Lieta
Memphis
Nashville
Lehigh
Knoxville
Fillmore
Joliet
Ralston
Stewart
Archibald
Pritchard

MIDDLESEX DRIVE (Kensington Park)—East from 5100 Canterbury dr

MIDWAY (La Jolla)—East from 5500 La Jolla blvd

MIDWAY DRIVE (Old Town)—Northwest from 3400 Barnet av
Wallace
Taylor
Rosecrans
Gaines
Riley
3227 Lynch J J
Greenwood
4445 Hill T D
West Point Loma blvd

MILLBRAE—South from Harding av, 1 east of S 37th
304 Hirt C W
rear Williams F E Mrs
305 Stephens G E
312 Easton P H
320 Tarpley A M
321 Warren G T
335 McReynolds A J
336 Hettenbaugh Walker
345 Gardner R J
351 McIlvaney J C
352 Talmage R A
360 Mantle M E
368 Welch H L

MILLER (Mission Hills)—North from 1½ blks south of 2000 Arizaba
4145 Bown G A
Arguello
Orizaba

MILTON (Morena)—East from 3000 Morena blvd
Morena blvd
Chicago
Denver
Erie
Frankfort
—— Livermore H J
Galveston
Hartford
Illion

MIRAMAR AV (La Jolla)—North from 1 blk south of 1350 Pearl
7595 Garrett W L

MIRA MONTE (La Jolla)—West from 6000 La Jolla blvd

BARNEY & BARNEY
INSURANCE
(Every Form)
BONDS
(Surety)
PHONE Main 2143
Scripps Bldg.
(2nd Floor)

ROOFS
APPLIED
REPAIRED
PAINTED
BENTON ROOF & PAINT CO.
2136 Kettner Blvd.
Franklin 5108
ROOFERS
PAINTS, OILS
VARNISHES
ENAMELS
BRUSHES
PAINT MANUFACTURERS

DANIEL A. DEACON
PHONE MAIN 0680
PLUMBING AND HEATING - "THERE'S-A-REASON"—QUALITY FIRST - PRICES RIGHT
851 Seventh Street (Between E and F) Branches: 7836 Herschel St., La Jolla, and 3328 Adams Ave., Normal Heights

PAINTS
VARNISHES
ENAMELS

W. P. FULLER & CO.

MANUFACTURERS AND DEALERS

PLATE & SHEET GLASS
MIRRORS
SASH & DOORS

SEVENTH AND F STREETS

TELEPHONE, Main 0182

MISSION AV (University Heights)—Northeast from 4400 Park blvd to Sandrock Grade

Meade av
Park blvd
1805 Clark W H
1811 Diebert D L
1816 Swyner Geo
1817 Ellingson J B
1826 Faucher L A
1830 Gray Isabel F
1836 Trower H P Mrs
1838 Parker Zelda Mrs
Georgia
1921 Mallicoat Rose Mrs
1931 Vacant
Florida
2027 Zaiser Albt
Monroe
Alabama
2122 Vacant
2132 Vacant
Mississippi
2218 Hughes R C
2227 Knight F A
Louisiana
Madison av
4636 Burland J S
4646 Bachioni Henry

MISSION BLVD (Mission Beach)—North from entrance to Mission bay along the beach to Pacific av, Pacific Beach

2866 San Gabriel Hotel
2886 Hefke Ed
2910 Bates W P real est
3000 Mission Beach Amusement Center
Mock J B drugs
De Ment E W restr
Schmidt F G restr
3201 Julian Petroleum Corp gas sta
3202 Mission Beach Co real est
3204 Mission Hotel
Baker W E
3206 Faulk R F barber
3374 Vacant
3376 Vacant
3518 Wilkerson C F
3575 Boyington J L
3581 Vacant
3715 Skurla Geo restr
3719 Leavy J A clo clnr
3721 Vacant
3724 Chapel C A restr
3725 Vacant
3727 Cunningham E V barber
3728 McCoy J D real est
3734 Wiltse R D drg gds
3740 Faber G H gro
3742 Macks The drugs
Mission Beach Post Office
3755 Mission Beach real estate
Turner H K real est
3756 Caywood F J elec fixtures
3758 Huffman V F real est
3770 Carbis & Kinnings gro
Kinnings F F
3772 Berka F V restr
3777 Mission Beach Lumber Co
3778 Safeway Stores gro
3779 England W F garage
3792 Van Dorston-Paynter Realty Co
3793 Pappert C J
3795 Pappert C J hdw
3823 Hill Wm
3834 Marlor D T gro
3997 Ink R N real est

MISSION GRADE (Mission Cliffs)—North from 6th at University av

MISSION HILLS BLVD—Northeast from north end of Kettner blvd

Kettner blvd
W Columbia
Linwood
Guy
Puterbaugh
Torrence
Neale
Park la

MISSION VIEW BLVD (Pacific Beach)—Northeast from Shasta 1 blk south of 1750 La Playa av

Shasta
La Playa av
Sequoia
Lamont
Roosevelt av
Honeycutt
Morrell
Sunset av
Pacific av

MISSISSIPPI (University Heights)—East from 2200 E Upas

Upas
3415 Vacant
3419 Vacant
3445 Vacant
Myrtle av
3512 Demetre Anastasia Mrs
3520 Fleischmann Co of Calif yeast mfrs
3520 Paulson W C
3527 Andrew A W
3530 Vacant
3544 Pearson J P
3545 Wendel Fredk
3551 Patten C R
3552 Sutton E C
3559 Gernandt J W
3560 Gibson W W
3568 Sherman Isaac
3576 Currier E E
3583 Lyons A P
3586 Halstead E O
3594 McGrail L A
Dwight
3604 Marshall Von M
3611 Joiner D W
3612 Rizer J W
3618 Sailor L G
3619 Johnson S P Mrs
3627 Diamont Sidney
3637 Bradford L E
3643 Gartner M M
3653 Bakeman W R
3659 Long Michl
3660 Wendall Kath
3665 Petersen Albt
3668 Wald G E
3669 Settle W B
3676 McIntyre C C
3684 Moresh W J
3685 Schultz W E
3692 Wald Henry
3695 Zumwalt J C
Landis
3705 Hawkins P H
3711 Baldwin Harry
3721 Engelhard Mabel Mrs
3736 Wall J D
3737 Westfall A E Mrs
3744 Broman Elmer
3745 Ives Esco
3751 Longmore M J Mrs
3752 Arnold H L
3760 Schreiber C R
3761 Smith L J
3767 Murphy W E
3768 Zaun D C
3777 Lum J H
3778 Whiles F M
3784 Verdugo Artemiza Mrs
3785 Bell M H
3791 Parker H E
Pogue W R
3792 Waddell G M
Wightman
3805 Knox M B E Mrs
3806 Berg O H
3811 Lacey H R
3814 Gardner Lloyd
Wilkinson Jno bldg contr
3821 Brennan J B A
3822 McDonald W H
3829 Sohn F A
3830 Campbell J A
3837 Glasgow J H
3838 Eberhard G J
3845 Adams W H
University av
3911 Vacant
3914 Copitas Jno
3919 Maple L G E
3920 Longsteth F W
3927 Stata Lillie M
3928 Schultz M E Mrs
3935 Morrow I P Mrs
3938 Phillips M A Mrs
3940 Keating P F
3941 Jack F W
3950 Cesena Marcelina
3953 Duffy M L Mrs
3956 Quitsow Marius
3962 Wilkins O E
3967 Sheppard L A Mrs
3972 Layne A D
3975 Taylor D H
3980 Vacant
3982 Vining J M
3985 Hayden F L
3990 Murrin W J
3996 Kielty H J
Lincoln av
4003 DeZalba E F
4011 Grant D M Mrs
Grant J R
4020 Olson V A cement contr
4021 Friend Robt
4027 Guzzo R E
4035 Varni Jos
4045 Beardmore S V
4046 Knoles R R
4050 Finch J W
4051 Cox Alex
4053 Walker W J
4061 Forsberg Chas
4062 Griffus R C
4070 Keeton H R
4075 Phelps M H Mrs
4080 Weaver Jos
4082 Bragonier Adele
4085 Christiansen H M
4086 Armstrong Linda Mrs
4086½ Whitehouse M B Mrs nurse
4094 Henderson Albt
Polk av
4104 Holt E L
4115 Vacant
4120 Pfitzenmaier Max
4135 Comstock A J
4136 Snyder W H
4143 Davis C R
4146 Moreland Wm
4152 Vacant
4159 Traver W A
4161 Campodoras F P
4162 Sutton J A
4166 Sullivan Danl
4169 Watt H K
4170 Eubanks C E
4181 Allwardt F F
rear Kendall W H
4186 Vacant
Boniface E S
4190 Craig C E

NOVELTY SHEET METAL WORKS, Inc.

BAKED ENAMELING
AUTO BODY FENDER AND RADIATOR REPAIRING
AUTO TOPS and PAINTING

Phone, Main 5193

INDIA and B

GREAT NORTHERN LIFE
INSURANCE COMPANY
MILWAUKEE, WISCONSIN

Life
Accident
Health

E. A. MARTHENS AND R. G. WILLIAMS
MANAGERS

325 COMMONWEALTH BUILDING
524 B ST.

Phone, Franklin 4097

"FROST OAK FLOORING IS BEST"
Frost Hardwood Lumber Co.
Market at State
Main, 4888

HARRY FISHER & CO.

GENERAL INSURANCE, REAL ESTATE, BONDS

205-207 SAVOY THEATRE BLDG.

ENTRANCE 226 C STREET

Howard av
4224 Palmer A B
4234 Smallbone Geo
4236 Cleland A J
El Cajon av
4319 Carson Sidney
4325 Barnson Einer
4333 Black W B
4336 Childs H T
Childs J E
4342 Sayles Dora Mrs
4350 Foster J A
4354 Foster C W
4360 Moore M E Mrs
4367 Poole Louis
4375 Mitchell J J
4380 Arnold F A
4383 Stonebraker H M
4384 Cooley S W
4386 Sayles E W
4393 Mecklenburg H G
Meade av
4416 Bennett G J
4419 Cornett F M
4421 Carvell T E
4424 Wood A G Mrs
4429 Hance E H
4430 Neil R A
4439 Vacant
4440 Vacant
4446 Vacant
4448 Good M A
4451 Vacant
4452 Chase D M
4457 Murphy C J
4460 Bender J E
4462 Vacant
4468 Bartlett G W
4473 Tardivel A M Mrs
4484 Tanzer Fredk
4494 Seibt A D Mrs
Monroe av
4504 Dahuff Enos
4514 Alvarado L Y
4520 Jacobs Abr
4529 Hostetler J J
4539 Westrick F A
4548 Parkhurst Walter
Mission av
4550 Klein W F
4552 Vacant
4556 Lowery P S
4575 Hein Caspar
4580 Dell R E
4581 Dewein L K
4595 Tirrell S W
Madison av
4614 Doolin C E
4617 Hemstock J A
4623 Vacant
4624 Montgomery J A
4630 Luney Thos
4631 Arrington C V
4638 Ray H G
4639 Kopp J A
4644 Harmon O O
4645 Bissell G A
Mastrud A C
4654 Richardson M E Mrs
4657 Carrington E W
4659 Wilsie R M
4660 Wayda W J
4667 Dewing K K Mrs
4685 Miller R S
4686 Yasinski Antonia Mrs
4686½ McMahan C J
Adams av

MISSOURI—(Pacific Beach) East from 4750 Ocean blvd

602 Howorth B L Mrs
Ocean blvd
Allison
889 Tate Jas
Bayard
Cass
Dawes
1104 Stefanson H R
1144 Patrick L F
1158 Carroll H O
Curtis N A
Gresham
Haines
Ingraham
Jewell
1704 Mead L J Mrs
1728 Warren C L Mrs
1782 Shively D C
1798 Hatcher Fred
Kendall
1828 Millar J W Rev
Lamont
1975 Evans W F
1995 Sherman H F
Morrell
Noyes
2114 Howarth H G
Olney
Quincy
Randall

MOANA—(Ocean Beach) North from Varona 2 west of 1200 Catalina blvd

MODESTO—(East San Diego) Southeast from 2500 Sumac dr, 1 south of Laurel

MONDELL TERRACE—North from Works av, 1 east of Boundary

4837 Summey C E
4839 Pease A B
4840 Weimer Nellie

MONITOR ROAD—(North San Diego) Northeast from Elevation rd, 1 south of Elinor

2319 Baumstark A T

MONMOUTH DRIVE—(Pacific Beach) East and west from 4920 Jewell

MONROE AV—(University Heights) East from 4500 New Jersey, 5 west of Park blvd

New Jersey
1201 Watt Margt M
1204 Swingler A H
Swingler A L
1216 Rankin Geo
1217 Thompson Howard
1218 Vacant
1220 Vacant
1222 Vacant
1227 Leonard H W
Wilson D E Mrs
1239 Limpus E C
1246 Vacant
1247 Karns C H
Maryland
1413 Taft C S
1416 Graff L L
Towle E L
1419 Tuber Wm
1420 Tisdale Byron
1431 Anderson L C
Cleveland av
1504 Montgomery H V
1512 Starrett H S
1519 Elliott G J
1520 Todd O W jr
1525 Knight C W
1530 Vacant
1533 Van Natta G A
1535 Bakewell M B Mrs
Balske C A
1542 Evans C E
1548 Street R C
Campus av
1604 Livingston G R
1616 McFarland H L
1620 Garrett F K
1621 Clarke A E
1628 Cameron H A
1634 Knudson L E
1639 Frances Arth
1640 Hinkley Florence H
1646 Stierlin J C
North av
1704 Shore T C
1710 Gokey Virginia Mrs
1715 Crocker E M Mrs
1716 Cormier May Mrs
1720 Bayless G M Mrs
1725 Regan M X
1726 Kirkpatrick J W
1730 Korn D R
1732 Rueger E G
Park blvd
1820 Mark I J
1821 Wood R L
1827 Anderson R M Mrs
1830 Lynch A B Mrs
1835 Waukeet Apartments
Brown E L
Fink Walter
Riker May E
1836 Hunt G A
Roach T J
Georgia
1916 Massey Laura Mrs
1924 Knotts J D
1928 Vacant
1934 Vacant
1948 Vacant
Florida
2004 Schenk A J
2008 Shipman R R
2014 Anderson A D
2020 Elmer Saml
2030 Wilkinson G V
2043 Gard Lewis
Alabama
Mission av
2120 Pilgrim Holiness Church
2129 Maskell J W
2130 Harrison Benj
2131 Vacant
Mississippi
2203 Speer E M Mrs
2204 Looney A L
2214 Herrill Walter
2215 Howard C A
2219 Gattiker C R
2222 Overhauser C A
2227 Wolgast O O
2230 Green W C
2235 Frizell W N
2236 Lawrence R C
Louisiana
Texas
2404 Smith M W Mrs
2419 Streeter M L bldg contr
2428 Shurtleff E Z
2434 Abdill G A jr
Greenwell P A E
Arizona
2512 Meston Emma Mrs
2520 Huston G J
2521 Rickey H L
2527 Myers J J
2528 Partch P C
2529 Hubbard L R
2544 Thomson C E
Hamilton
2605 Franklin G A
2607 Albert S L
2609 Brown Clara H nurse
2618 Vacant
2628 Mitchem L L
2632 Sachsenhauser J H
Oregon
2709 Garfield School
Idaho
2811 Remple H H

SIMPLEX PISTON RING CO.
OF SAN DIEGO
INDIA AND B STREETS
Phone, Main 9933

E. N. JONES
3420 University Avenue
Phone, Hillcrest 3816
NOTARY INSUROR

Service Experience Responsibility
REALTOR
member San Diego Realty Board
Is Your Broker a Realtor?

RELIABLE SERVICE AT REASONABLE PRICES
REPAIRING BY EXPERTS
LAWN SPRINKLER SYSTEMS

FRED A. HEILBRON
PLUMBING AND HEATING
1446 FIFTH STREET
Phone, Franklin 1168-1169

THE ELLIOTT-HORNE CO. PHONE Franklin 3173
Street Improvement Bonds - 525 Union Building

A. R. ROBBINS MARINE ENGINE WORKS
DIESEL AND GAS ENGINES
BOAT BUILDERS
MARINE WAYS
REPAIR WORK OF EVERY DESCRIPTION
1735-1747 ATLANTIC STREET
PHONE, MAIN 2439

MONROE AV—Cont
2812 Salisbury L B
2819 Robinson V M
2820 Vacant
Page W A
2829 Bovee B B Mrs
2836 Lucore R H
2837 Hawkins F K paving contr
2843 Taylor Forrest
Utah
2852 Banks W C
2858 Fennell F A
2875 Juras B K Mrs
2876 Fischbocker E A
2882 Schweinsberg H L
Kansas
2904 Bystrom W E
2908 Clark R C
2920 Staker C J
2928 Cornell J G
2929 Scoffin Arth
30th
3028 Apra A B Rev
3029 Glenmary Court
Morgan J W
3029½ Fisher H C
3031 Slobin Anna Mrs
3031½ Huff T V
3033 Vacant
3033½ Funcheon G F
3035 Orr Harold
3035½ Yaeger Eug
3037 Wood H E Mrs
3037½ Finkelstein A G Mrs
3039 Albert T M
3039½ Vacant
Ohio
Illinois
Boundary
Iowa
3152 Griffiths J A
3162 Criswell R H
32d
3217 Vacant
Eastland E H
3228 Blevins Lynn
Olds J A Mrs
Bancroft
3252 Kelley H J
3257 Vacant
Mechanic
3260 Wilcox D P Mrs
3268 Wenz H A
3275 Calkins E A
3276 Taylor D E gro
33d
3314 Vacant
3317 Greer J F
3322 Preston E E
3328 Kellerhouse Eug
3337 McFarlin C A
Felton
3363 Borden Myrtle
34th
3402 Kobler L C
3410 Fischang O E
3423 Keefe C E
3427 Olsen E A
3437 Cole A W
3438 Dent R C
3444 Brown E R
Hawley
3460 Becker Wm
3465 Vacant
3470 Vacant
35th
3503 Bergman Edw
3511 Kelly Patk
3512 Vacant
3514 Vacant
3516 James M C
3523 Cole H L
3535 Stauffer R B Rev
3542 Wood Frances A
Wilson av
3565 Horton H H
3669 Hubbs J R

3582 Burgess H F Mrs gro
3583 Lewis Fred
3587 Ramer E T
3593 Jalyean K A Mrs
36th
3608 Ernst G W
3614 Owen N F
3617 Thompson Orville
3618 Clark J H
3621 Cooley Andra Mrs
3628 Vacant
Cherokee av
3664 Elliott Harry
3667 Vacant
3676 Cook C P
3680 Sharp N N
3684 Vacant
37th
3703 Vacant
3711 Gayton G D
3713 Vacant
3715 Vacant
McClintock
38th
3802 Niehouse C C
3810 Boyd F C
3811 Wolfe Edith
3818 Lang W S
3819 Vacant
3824 Grah Ferdinand
Grau F W
3827 Vacant
39th
3906 Haight H L
3914 Smith M J Mrs
3920 Vacant
3924 Johnson Manzo
3928 Smith L E
40th
4004 Gowan A R
4010 Bradshaw C B
4021 Vacant
4022 Phipps Louis
Terrace
Central av
Kensington dr
41st
4127 Wonderly Edw gro
Marlborough av
Marlborough dr
4189 Irey G E gas sta
Edgeware rd
42d
Not open to Winona av
4471 Cedergren Alf
4908 Richards H A
4914 Fish F W
4920 De Garmo J E
Winona av
50th
5002 Shields E S
5008 Jacobsen W F
5014 Hunter F H
5017 Vacant
5018 Leader C B
5020 Cramer J V
Altadena av
51st
5102 Lundvall C J
5110 Rockwell C M
5120 Bowman G W
5126 Raleigh N E bldg contr
5140 Young E W
52d
5210 Morton C D

MONTALVO—(Ocean Beach) Northwest from 2600 Wells
Wells
Loleta
Famosa blvd
4238 Harris F D
Camulos
4319 Anson Harry
4353 Lord F B
4359 Lewis F L

Clovis
4419 Snelson J W
4450 Dudgeon C S
4455 Brown H L
4473 Smith P B
4480 Henrich Aug
West Point Loma blvd

MONTECITO WAY—East—(Mission Hills) East from 4150 1st
1st
103 Finch C J Mrs
105 Cheesewright F C
Bachman pl
212 Green Chas
Skoda Steph
220 Dennison J M
230 Ely F D
3d
302 Combs C C
312 Schuster H O
322 Armstrong J S
4th
5th
6th

MONTECITO WAY—WEST—(Mission Hills) West from 4150 1st
120 Cullen T F
128 Vacant
Front
Brant
Dove
Eagle
Falcon
821 Laman A A real est
860 Hall Barbara Mrs
Goldfinch
Hawk
1004 Smith R K
1020 Benson Fredk
1030 Titus F G
Ibis
Jackdaw
1209 Vacant
1211 Waite Victoria Mrs
Ingalls
Lark
1415 Rhodes F A
1432 Vacant
Randolph
Palmetto way
1617 Benson G M Mrs
1629 Frantz S D
Stephens
1708 Kelly R J
1718 Le Sage H F
1720 Trent T B
1721 McKellar E P
1725 Millan D N
1726 Hanson H V Mrs
1729 Mueller A R
1733 De Riemer A H
1736 Schwartz J L
1745 Vacant
1746 Otto W A
W Arbor dr
1752 Hughes B F
1753 Vacant
1760 Zahm F B
1761 Jarvis F E
1768 Shallenberger C E
Hermosa Way
1803 Fountaine R B
Pollock Robt
1809 Downes M F
1810 Gunn Chester
1818 Harbaugh F C
1821 Sherwood J W
1828 Schick D W
1835 Pritchard S H
1840 Decker Gordon
1845 Squire J L

ROBERT D. MAXWELL Co. Buick UNION and BROADWAY

D. C. COLLIER REALTOR
PHONE FRANKLIN 1265
DRIVE IN 1050 NINTH STREET

CHAS. R. McCORMICK LUMBER CO.
FRANK J. GARLAND Manager WHOLESALE AND RETAIL DEALERS
Phone, Franklin 2136 -:- Office, Yards, Mills and Wharves Foot of 24th, on Bay

1846 Lovejoy Maria Mrs
1850 Vacant
1853 Landgraf Carolyne E
music tchr
Pomeroy Kate Mrs
1860 Miller F T
1861 Johnson S T
1866 Anderson Gottfred
1869 Merrill M E Mrs
1880 Kelly T E
1886 Leach Josephine Mrs
Sierra Vista
Ft Stockton dr
Hickory
Arguello

MONTEREY COURT—(Mission Beach) East and West from Mission blvd 14 north of Amusement Center
711 Irving B I
714 Wheeler J A
803 Roberts W B
815 Vacant

MONTE VISTA AV—(La Jolla) North from 400 Westbourne, 2 west of 7000 L Jolla blvd
Westbourne
Belvedere
Fern Glen
7112 Goodell J C Mrs
Surfton pl
7141 Drinkwater R R
Arenas
7231 Ullrich E V
7264 Sherman Belle W
Sea Lane
Marine
7403 Ruggles R W Mrs
7405 Sampson R K

MOORE—Northwest from 3750 California
California
1795 Proper L J veterinarian
Waunch G E
Clayton
1814 Cervantes Rogelio
1820 Foss & Swanson gas sta
1825 Diamond H I
1827 Swanson Eric
1833 Gane Jack
1835 Whitaker L K Mrs
1845 U-Ban-O Chili Con Carne Co
Urbani Urban restr
Sutherland
1861 Murphy J M
1869 Royer Earl roofer
1877 Brockman C J auto camp
1877 Cornell G H gas sta
Noell
1926 Chapman A H bottler
1944 Atkinson B C
1946 Crower W J
Estudillo
2008 Lord M H
2015 Feete A B
2019 Merrifield J E
2043 Rousladt Susan Mrs
2047 Vacant
rear Vacant
Wright
2075 Koch E F shtmtl wks
Lyon W E brooders
Bandini
Couts
2186 Tamplin R L
Witherby
—— Herriman M M Lumber Co
2209 Bertolino Frank
Hortensia

Frias
2306 Flanagan J J
2312 Brock J T
2332 Covey J C
2338 Covey L B
Ampudia
2353 Prodanovich Milo
2356 Herrera Mary Mrs
2364 Vacant
2371 Harper Lucy Mrs
2376 Bartolino F J
2377 Hunter Elmer
2385 Brean G A Mrs
Arista
2406 Figueroa A P
2410 Asuna Jno
2415 Ames Jos
2422 Morford Jno
Conde
Harney
Twiggs
Mason
Smith
Wallace
Taylor
Rosecrans
Gaines
3102 Hegle E A
3124 Peters Frank
Riley
Greenwood

MORENA—(Pacific Beach) North from 3200 Rosewood

MORENA BLVD—(Old Town) North from 4000 Taylor, 1 blk south of San Diego river
Gaines
Riley
Greenwood
Linda Vista rd
Cushman
Elenor
Viola
Goldfield
Orten
Littlefield
Asher
Milton
Lister
Kane
Jellett
Baltimore
Ingulf
Huxley
Gesner
Augusta
Field
Edison
Baker
Ticonderoga
Bunker Hill
4423 Haglund E E auto repr
Brandywine
4503 Rose L F
Balboa av
4604 Thatcher Wm auto camp
4635 Proeme Lambertus auto camp
San Luis Rey
4680 Cox G C
4685 McKinlock W H
Pape C F gas sta
Linda Vista
4702 Skaggs Drennan
4718 Bell Geo
4720 Montgomery T W
4735 Peterson J E Mrs
4744 Fenn Jet Mrs
4760 Williams E E
4761 Dana F E confy
4766 Peterson D C
4770 Sharp J C
4776 Vacant
4777 Vacant

4792 Bostrum Wallace
4801 Torres M E
4829 Vacant
4831 Flores J M
4861 Kastner Max
4914 McNutt Chas gas sta
4924 McNutt Chas
4947 Haglund Sadie Mrs restr

MORENCI—(North San Diego) Northeast from 4200 Tonopah

MORRELL—(Pacific Beach) North from 2 blks south of 2000 Pacific av
Mission View blvd
3986 Harrsen R W
Sunset av
4012 Durham R W
4061 Sanders F R
4080 Higgins Wm
Underwood J T
Pacific av
Oliver av
4240 Harris R M
Reed av
Thomas av
Ivy
Grand av
Hornblend
4486 Fancher E E
Garnet
Felspar
Emerald
Diamond
Missouri
Chalcedony
Law
Beryl

MORRISON—North from 1 blk south of 4150 Market

MORROW WAY—West from Cleveland av 1 blk north of Lincoln av
4123 Walker Andw
4125 Vacant
Mac Lean D A
4126 Littlepage C E
4127 Kaufman A J
4128 Wiese C F
4128½ Sharpless P J

MOULTRIE AV—(Pacific Beach) North from 3500 Ticonderoga

MOUNTAIN VIEW DRIVE—(Kensington Park) East from Van Dyke av 1 north of Madison av

MOUNTAIN VIEW DRIVE—(Normal Heights) North from 3120 Adams av
Adams av
3107 Flisrand O N
Kenmore ter
3111 Baker W S
3118 Wood G W
Collier av
3120 Dimock C B
3112 Cheal Fred
3125 Vacant
3130 Lahmann W H
3133 Carter Sanitarium
Carter Grace Mrs
3135 Phillips C V
3136 Rich C W
3140 Hauff H H
3141 Banta W H
3144 Call May
3145 Vacant
Copley av
3152 Butts S M Mrs

CERTIFIED PUBLIC ACCOUNTANT
Audits Systems Tax Service
L. S. EVERTS & COMPANY
Telephone Main 2728
727 1st Nat'l Bank Bldg.
1007 5th St.
San Diego

STEWART C. KENDALL
GENERAL INSURANCE
309 First National Bank Bldg.
Telephone, Main 3975

JONES-MOORE PAINT HOUSE
N. W. Corner Fifth and A - Main 5123
PAINTS, OILS, VARNISHES, ENAMELS "In the Public Service Since 1912"

MORTGAGE LOANS

COLEMAN MORTGAGE CO.

801-802-803-804 California Bldg.
1122 4th Street
Phone Franklin 5998

INSURANCE
REAL ESTATE

MOUNTAIN VIEW DR—Cont
3155 Wehl R H
3159 McMillan Paul
Metcalf Uri
3160 Warren W H Rev
3163 Vacant
3165 Vacant
3166 Crosbie A G
Litchfield rd
3171 Amos R W
3181 Allison W C
3184 Chew M J Mrs
3186 McKee Wesley
3187 Vacant
3190 Fay R J
3196 Vacant
3198 Kessler W C
Smith E P
32d
3201 Sharpless Jno
3202 Sisson A I
3203 Smith H K
3206 Vacant
3208 Thomson Estelle
3210 Witcher J A
3211 Vacant
3212 Hemingway W S
3213 Raasch O J
3215 Gillis Alice M
3217 Anderson Anna E
3222 Hetzel W R
3230 Hogan E W
3234 Hyman L T
3240 Place W C
3242 Smith S B
3246 Agnew Helen L
Ellison pl
3250 Vacant
3257 Lacey W A
3258 Benner Forest
3262 Anderson Otto
3266 McNulty C O
3267 Vacant
3269 Corey E S
3276 Heisman Malcolm
3277 Thompson G M
3279 Tracy C A
3280 Young O S
3280½ Vacant
3282 Torrey Andw
3284 Green F M
3285 Hyde M J
3286 Homuth E U
3287 Vacant
3288 Vacant
3290 Unfug D M Mrs
3291 Vacant
3292 Sylvester L M
3295 Miller Isaac
3296 Diamond F E
3297 Phillips G H
3298 Jewett J Y
33d
3310 Neads A W
3314 Lewis T G
3318 Rodgers A M
3320 Ghio J A
3321 Parsons E D
3324 Goeddel A V
3327 Vacant
Panama pl
3331 Kraynik C A
3335 Vacant
3344 Vacant
Arthur av
3353 Vacant
3354 Stutzman G B
3357 Isbell A P
3358 Vacant
3362 Oliver W L
3367 Elsdon J A
3368 Vacant
3372 Ellis R W
3376 Vacant
Flora pl
3403 Shultz R D
3404 Hart Gerda Mrs
3405 Weiss W M
3406 Straus Jno
3407 Dunaway David
3408 Rineheimer Helen Mrs
3421 McDermott W J
3438 Vacant
3439 Arbogast D H
3442 Bock Adolph
Hawley blvd
3452 Goodwin H H
Mansfield av
3472 Ross J R
3476 Vacant
3477 Davis M T Mrs
3479 Hood J C
3482 Kyle Jno
3483 Hadfield R R
3486 Vacant
3488 Salgado Jno
3489 King R B
3491 Krill A J
3497 Vacant
3498 Vacant
3499 Turner J W
35th
3506 Vacant
3510 Vacant
3520 Vacant
3525 Grant Earl
3528 Thompson Jno sand contr
3529 Seymour A M
3531 Vacant
3533 Vacant
3534 Hickey R L
3540 Lewis Philip
3544 Thompson C M
3548 Camp H N
3549 De Luca F E Mrs
3554 Brisco Lloyd
3558 Wood J F
3561 Pearis J E
3564 Chavez Marcelino
3569 Cornell A M
3570 Sturgis Zadok
3572 Grigsware Julia A gro
3573 Cross M L
3575 Kendall Cleveland
3576 Davis D W
3583 Gould J D
Grice W L
3597 Hannes T S
36th
3606 Sylvester G W
3610 Vacant
3611 Luhring Clara Mrs
3617 Nordell J C
3622 Moore H W Mrs
3623 Twichell M E Mrs
3627 Chamberlain M E Mrs
3628 Richardson C A
3630 Bellis G M Mrs
3632 Kaul H B
3635 Coleman Curtis
Simons Marie
3638 Kinkaid S J
3643 Wilkinson Sadie Mrs
3655 De Ville Leon
3663 Grades Harry
3664 Cooke W F
3665 Vacant
3666 Chilvers W H
3670 Rickard C W
3671 Vacant
3672 Church W D
3674 Vacant
3675 Vacant
3676 Vacant
3678 Vahle W H
3679 Mac Laughlin Ursula
3682 Walke Wm
3683 Shannon A R
3685 Van Dusen C A
3686 Layton E W
3688 Young W R
3690 Walters Edw
3690a Ingvaldson Gladys
3690b Robbins F Z
3694 Sparks Forrest
3696 Kennedy P G
5154 Hansen W E
5309 Pencil D T
5320 Sharp H J Mrs.
5323 Vacant
Mountain View dr
5323½ King E D
5324 Anderson J M
5327 Bosey G T
5327½ Ashton F W
5336 Kellerstraus Ray
Ward rd
MUIR AV—(Ocean Beach)
Northwest from 2150 Venice
4328 Speer G N
4509 Young A L
4535 O'Rorke Jno
4545 Combes Chas
4556 Bengston A B
4563 Jobert Edith
4569 Hayward A S
4578 Roberts H F
Froud
4602 Smith W M
4642 Davis Benj
4660 Vacant
Ocean Beach Lumber Co
Ebers
4711 Shirton E M
4725 Vacant
4730 Schuster Beatrice Mrs
4731 Vacant
4732 Osten A S
4741 Madigan W C
4744 Holly J R
4745 Wright G W
4753 Vacant
4757 Lee A A
4762 Haffey T J
4765 Vacant
4786 Willard D L Mrs
4796 Grimes C C
De Foe
4819 Hunter R S
4828 Reynolds Ray
4831 Vacant
4836 Vacant
4844 Martin J E bldg contr
4845 Ells Agnes G
4852 Mason G M
4846 Holmes H T
4867 Holmes H T
4876 Cope H C
4877 Beeler G L
4883 Vacant
4884 Hait M H
4895 Vacant
Cable
4909 Vacant
4912 White E V
4915 Pressell C L
4922 Kroepel F C
4929 Mehling M J
4930 Crosby D C
4938 Harris R J
4939 Grant J A
4947 Cartee A W
4948 White Carl
4952 Fitzgerald J E
4954 Lennon R W
4956 Caldwell W F
4959 Harris R R
4965 Schultz T A
4968 Allen G D
4976 Shockey Clyde
4978 Mullholland J J
4979 Smith C M
Bacon
5028 Arbuthnot Robt
Morrison Rose
Ponde F H
Woodhouse H A Mrs
5053 Turskey Dora Mrs
5060 Dawson W F Rev
Abbot
5119 McEwen C F
5125 Founce W H

FRAZEE-KURTZ PAINT & WALL PAPER CO.
San Diego County Distributors
Sherwin-Williams Paints and Varnishes
923 SEVENTH STREET
Phone, Main 3358

MOTOR VEHICLE CLEARING HOUSE
AUTOMOBILE MAILING LISTS
MULTIGRAPHING
MIMEOGRAPHING
203 Bancroft Building
--PHONE--
Franklin 4311

SHALLENBERGER & McCAGG
INSURANCE AND SURETY BONDS
312 Commonwealth Bldg.
Phone, Main 8217

PLUMBING - HEATING - REPAIRING
REED BROS. CO.
727 Seventh St.
Main 9775
San Diego

5137 Moore Edwin
5144 Vacant
5146 Vacant
5148 McNair Ida
Spray
MYRTLE AV—East from 1 blk west of 3500 Vermont
1015 Russell W W
1053 Ridgway R F
Vermont
1204 Meyer A L
1908 Vacant
1221 Roedel F F
1224 Raffington A B
1231 Noble Bert
1232 Thompson Fredk
1239 Bardsley K M Mrs
1249 Flood O K
1255 Dempster Gertrude Mrs
Williams R V
1260 Zink R J
1263 Smith F A
1283 Halbritter W G
1285 Marshall I B Mrs
1287 Marshall O D
Richmond
1402 McFarlane C S
1412 Armstrong Celestia Mrs
1415 Scandling W E
1416 Perry J L
1421 Johnson Tillie C
1424 Scott Wm
1434 Danner J H
1437 Mann E C
Albert
1511 Luekens E P
1521 Hicklin J L
Herbert
1601 Rauner C J
1610 Boyle J F
1611 Russell T M bldg contr
1615 Vacant
1617 Vacant
1619 Vacant
1620 Crawford J A
1621 Vacant
1624 McBride Jos
1625 Vacant
1626 Balboa Court
1626½ Uhl L H Mrs
1628 Wiley Mary
1630 Aldis Jas
1630½ York David
1638 Stephenson A L
1641 Vacant
1643 Sybert Sina Mrs
1644 Clark J G
Park blvd
1717 Quinn J H
1725 Preston C S
1727 Taylor J V C
1735 Richards A M
1744 Rinehart C E
Indiana
Georgia
Florida
Alabama
Mississippi
2219 Yeargin S G
Louisiana
2316 Kaler E K
2325 Downer F M jr
2328 Lyons H W
Texas
2425 Weber W G
2426 Vacant
Arizona
2511 Platt Ella E
2520 Merrill E G jr
2521 Fleming E G
Park Villa dr
2525 Curtiss Norman
2535 Medusky W J
Arnold
2566 Vacant
2567 Sinnett F E
2575 Vacant
2577 Vacant
2579 Vacant
Villa ter
2615 Ray S T
Pershing av
28th
Utah
2868 Buck J L
Granada
29th
2908 Byers D W
Byers G L
30th
Ray
3004 Pace R D
3012 Partridge L A Mrs
3015 Johnson E G
3016 Krueger E J
3034 Hardy A M
3035 Tappen Herman
3041 Liljegren Sophia Mrs
3043 Finch H M
Grim av
3064 Garten R E
3066 Fleener Alice Mrs
3067 Hodgson F A
3072 Collom Edison
3075 Allen C D
Highland C D
3080 West H E
31st
3106 Mayer J H
3112 Hall C C
3120 Studer H W
Herman av
3167 Strayer H W
3172 Hardy Illingworth
32d
3206 Vacant
3215 Coolledge W C
3224 Collier O G
3233 Smith Archie gro
3235 Manning T E barber
Bancroft
3263 Towsley N H
3264 Ashby J M
3266 Vacant
3287 Leu J H
33d
3305 Vacant
3315 Vacant
3318 McDonald Ray
3325 Overshiner C C
3331 Engle E E
3337 Fanchon Maurice
3343 Goldsmith Herman
3349 Marchant Geo
Felton
3354 Knecht M C Mrs
3357 Hendrick H L
Boundary
3375 Miner P E
3383 Vacant
Nile
3428 Vacant
3432 Knowlden W F
Vancouver av
35th
Wilson av
36th
Cherokee av
3675 Stevens J H
37th
38th
3801 Skuse G T
3811 Lucore Glenn
39th
Central av
4033 Vacant
4088 Wright J W
4094 Sharpless G P
41st
4117 Vacant
4121 Boyd J W
4128 Jacobs L P
Marlborough av
4174 Kingston R G
4180 Vacant
4186 Salisbury J C
42d
Van Dyke av
4256 Tipsword Walter
4270 Powell E F
4275 Heinkel Geo
4283 Cole G F
43d
Fairmount av
44th
4415 Sied A M
4425 Vacant
Highland av
4466 Stoops P T
4475 Richter A F
45th
4519 Rosetta Guy
4529 Vacant
4539 Vacant
Chamoune av
4564 Hartell C E
4565 Walker L W
4582 Vacant
46th
Menlo av
47th
Euclid av
MYRTLE WAY—West from Vermont, 1 south of Myrtle av
1020 Hawley G M
1022 McClellan F W
1035 Eggleston G M
1056 Vacant
1062 Weggenman L F
1070 Wilkinson A J
1075 Vacant
1076 Vacant
1084 McLean A D
1092 Durriel J K
N—East from 9th, 1 blk south of Imperial av
13th begins
Newton av begins
14th begins
National av begins
15th begins
16th begins
Logan av begins
1610 Baldomero Alvarado
17th begins
1721 Silverthorn Frank
1726 Ortega Cecil
1738 Rodriguez Jose
1745 Vacant
1746 Espinosa Frank
1747 Ranjel Andres
18th begins
Kearney av begins
1848 Vacant
19th begins
20th begins
21st begins
22d begins
Irving av begins
2226 Vacant
2242 Maxon J O
2246 Guerreto Miguel
2250 Villegas Frank
2254 Watson Harry
2264 Mawhinney Albt
24th begins
2416 Hughes J M
2422 Barron Rafael jr
Harrison av begins
2430 Broughton C E
2434 Emmons Edw
2438 Dahms G A
Romero Jesus
2444 Bavencoff Jos
2452 Carlson J A
rear Overton Hedda Mrs
2458 Hallam N J

WM. DARBY CO.
Wholesale and Retail
BUILDING MATERIAL
Brick, Tile, Sewer Pipe, Drain Tile
Bear and Riverside Portland Cement
Arden Red Top Plaster
Lump and Hydrated Lime
Pioneer Roofing and Paper
Asphaltum
Plastite Water-Proof CEMENT
CALIFORNIA STUCCO
Interior and Exterior
Telephone, Main 0192
204 Sixth and 536 L

ROLANDO
"Where You will Love to Live"
BETWEEN UNIVERSITY AND EL CAJON AVENUES
EAST OF EUCLID AVE.
OFFICE
1165 5th St.
PHONE
Franklin 1341

W. E. KIER CONSTRUCTION CO.
813-14 First National Bank Building
GENERAL CONTRACTORS
SAN DIEGO - CALIFORNIA
Telephone Main 2427

GREENWOOD MEMORIAL PARK FORTIETH AND IMPERIAL AVE. TELEPHONE, MAIN 0477
(SAN DIEGO'S PERPETUAL CARE CEMETERY) OPERATED BY GREENWOOD CEMETERY ASSOCIATION
CEMETERY - COMMUNITY MAUSOLEUM - CREMATORY - COLUMBARIUM

N—Cont
9462 Blanco Domenic
Crosby begins
2468 Giamanco Jos
Knapp D E
2470 Anderson Louise Mrs
2472 Hale E M
25th begins
Woolman av begins
2501 Corwin R A gas sta
2514 Fleming Aug
2516 Geer H D
2518 Smith A W
2530 Johnson G A
2545 Rodd C H
2552 S D Rug Factory
2562 Hill A D
Hullquist Clyde
Neil J F
2564 Teufel H L
2565 Vacant
2566 Currier H L
2568 Bain Mary Mrs
Myers H C
2570 Sylling Marian Mrs
2581 Robinett Alex
26th begins
2606 Watts Walter
Dewey begins
Franklin av begins
2612 Barconia Louis
2616 White Jno
2617 Vacant
2619 Vacant
2624 Torrence W J
rear Lewis Cleveland
2630 McCoy Archie
Rogan Geo
2634 Mines W E
rear Hawkins Jno
2636 Hinzo Max
2638 Jackson J T
2640 Hinzo Andw
2646 Tapez Felipe
2651 Mallery Isaac
2656 Estes Ernest
2665 White W M
2673 City Ornamental Iron Works
27th begins
Evans begins
S Evans begins
2762 Sallis Estallis
Hensley begins
S Hensley begins
2810 Bent Concrete Pipe Co
2831 Connor Ellen Mrs
2843 Lane Fredie Mrs
2863 Jensen O F
2867 Storey W H
2872 Sandoval Manuel
2873 Tinker E C
29th begins
2907 Oliva Refugio
2909 Arnold G F
2915 Larroque Mercedes Mrs
2917 Quinones Teodocio
2926 Davis Henry
2927 Vacant
2928 Vacant
2930 Salcedo Mariano
2934 Vacant
2936 Carranza Carmelia
2946 Taylor J C
rear Baker Hobert
Downing Lemonte
2947 Vacant
2947½ Perez Santiago
2948 Waters Jno
2951 Marshall E M
2970 Johnson Geo
2978 Clara Gabriel
30th begins
S 30th begins
3001 Van Riter Grain & Milling Co
3020 Martinez J S
3029 Aguera Encarnation
3037 Willy Florian
3038 Varner D V
3039 Machado Gus
3048 McClure B W
3052 Gomez Tabucis
3054 Ramirez Sartoris
3060 Rodriguez Jennie Mrs
3064 Buono Jno
3074 Banks T M
31st begins
S 31st begins
3113 Cohen Anna Mrs
3182 Vacant
3184 Vacant
32d begins
S 32d begins
3215 Fierce Chas
3219 Leyva A R
3221 Huff Richd
3227 Dawson G H
3243 Carr J J
34th begins
S 34th begins
N Francis av begins
35th begins
S 35th begins
N Pardee begins
36th begins
S 36th begins

NAHANT COURT—(Mission Beach) East and west from Mission blvd 15 north of Amusement Center
716 Vacant

NANTASKET COURT—(Mission Beach) East and west from Mission blvd, 16 north of Amusement Center
706 Chambers Jno
801 Becker H L
812 Beaman Geo

NAPA—(North San Diego) Northwest from San Diego river, 2 south of 4600 Riley

NAPIER—(Morena) East from 2900 Frankfort, 1 north of Orten

NAPLES—(North San Diego) Southeast from Mission bay 2 north of Bisbee
Phoenix
Goldfield
Nettie
Lieta
Memphis
Paul
Nashville

NARANJA—East from 48th, 5 north of Imperial av
49th

NARCISSUS DRIVE—(Ocean Beach) Northeast from 3700 Elliott

NARRAGANSETT AV—(Ocean Beach) Northwest from 1800 Redondo
Catalina blvd
Venice
Santa Barbara
4428 Kistner T C
Guizot
4511 Campbell O G
4514 McKibben C A
4543 Poland W C
4557 Schmidt W F
Fraud
4651 Long Etheline
4656 Walton E P
Ebers
4720 Fillman J F
4728 Brown Audrey Mrs
4736 McCoullough Hugh
4744 Hite J L
4751 Morrison J S
4754 Vacant
4758 Adams Mattie V
4775 Moore C S
De Foe
4820 Benson Aug
4822 Hurrell A C
4836 Vacant
4844 Vacant
4845 Finley G H bldg contr
4851 Davis J B
4852 Hansen Jennie
4857 Vacant
4860 McCabe C B
4871 Bowker J A
4873 Green Edw
Cable
4919 Egbert J W
4934 Hill Geo
4936 Lane D T
4937 Peck E A
4942 Bernhardt Leola Mrs
4944 Goez C A
4950 Charlene Court
Hemphill Geo
Meyers M H
4950b Vacant
4950c Vacant
4950d Vacant
4953 Rankin Jos
4955 White F E
4960 Estelowe Court
Bettinson R A
4961 Mills E R
4963 Topping R G
4969 Dunn Harry
4971 Browning R T
4978 McClain Wm
Bacon
5013 Vacant
5013½ Vacant
5014 Waggoner W D
5015 Vacant
5019 Hartwig H E Mrs
5025 Fern Court
Burke J J
Clark M A Mrs
Pollard E M Mrs
5030 Eisler Chas
5032 Vacant
5034 Gooch E M bldg contr
5035 Brennan J J
5049 Decker P S
5057 Wagner R L
5058 Williams H S
5061 Vacant
5062 Hoover L H Mrs
Travis Annie
5064 Vacant
5069 Gottesburen E F
5073 Marshall R J
5075 Vacant
5076 Jordan O W
5079 Vacant
5087 Vacant
rear Baker Alice N
5103 Vacant
5107 Dudley A H Mrs
5116 Douglass B A
Silver Spray Plunge

NASHVILLE—(North San Diego) Northeast from 4400 Newark
Jupiter
La Salle
Western
Lapwai
King
Maxwell
George av
Spencer av
Michigan av

KLICKA LUMBER COMPANY
LUMBER AND BUILDING MATERIAL
Thirtieth and University
TELEPHONE Hillcrest 1000

A. B. C. TRUCK CO.
International Express
Everything in Line of Moving, Packing, Storing and Shipping
Local or Foreign
400 West F St.
Main 7332
Customs Broker in Connection

WM. KONRAD HARDWARE CO.
BUILDERS' HARDWARE
Hay and Grain, Fuel and Feed, Building Materials
4327 UNIVERSITY AVENUE, EAST SAN DIEGO
PAINTS - ROOFING
Royal Electric Cleaners and Whirlpool Washing Machines
TELEPHONE, HILLCREST 2584

SCHUMANN-HEINK & CO. Inc.
"An Investment House of Complete Service"
FOURTH FLOOR COMMONWEALTH BLDG. TEL., MAIN 7157

Anna av
Isabel av
De La Hunt av
Ellen
Bisbee
Tempe
Naples
Morena blvd
Tonopah

NATIONAL AV—Southeast from 150 12th
605 Daum W C
607 Dawson Funeral Home
1201 Loomis H S gas sta
1226 Fenn R G
1245 Fenton-Parker Material Co
13th
1301 Boulais Lumber Co
14th
N
1551 Union Oil Co
1572 Hastings Service Station
S 16th
1603 National Poultry Co
1619 Tortello Calabella Mrs tamale mlr
1623 Uhl Jno
1629 Eubanks A L Mrs
1635 Arana Ascencion
1637 Escoto Frank
1639 Williams Lola Mrs
1643 Collins D C
1651 Pacheco Bulmaro
1652 Rimoldi J A
1660 Peabody D B Mrs
1667 Gutierrez Fernando
Rivos Lino
1668 Day Ella Mrs
1672 Mason Eug
1673 Sanchez Vincent clo clnr
1675 Robles Refugio
1677 Salvatore Isabel Mrs
1678 Olivera Franca Mrs
Ramirez R S
1680 Juarez Pashi Mrs
1682 Acevedo J U
1683 Milligan Andw
1684 Jaro Peter
1685 Parnell W H
1686 Medina A L restr
1692 Jaro Peter meats
1691 Ytorez Eduardo billiards
1689 Moreno Ruben barber
1694 Pacheco Bulmaro gro
Sigsbee
1701 Nunez Bros
1705 Vacant
1709 Vacant
1709½ Gomez Salome
1710 Nunez Bonifacio
1711 Rodriguez Manuel
1713 Costello Juan
1715 Garcia Mary Mrs
1724 Shields F H Mrs
1728 Verdugo Ernest
rear Rochefort Jacob
1735 Aust Theresa Mrs
1738 Aust C W
1743 Cabell Henrietta Mrs
1744 Arrelles Margt Mrs
1744½ Chinchillas Ramon
Rodriguez Mary Mrs
1745 Pine Carmen Mrs
1746 Vacant
1752 Mendez Leopold
Montelongo Leon
1753 Lopez Bernardino
Marquis Lauro
rear Fernandez Casimire
Villegas Jos
1759 Marshall C B
1760 Vacant
1760½ Garjela Jos
1764 Carillo Ignacio
1764½ Vacant
1773 Parker Lucy Mrs
1775 Hawkins Ket
1776 Balter Francisco
1781 Gipson Henry Rev
Jones Henry
1785 Banks Geo
Neve N C
Serrano Jos
1786 Villapando Philip billiards
1789 Addas Geo shoe repr
1791 Mazeppi Jos barber
1793 Amador Michl gro
Beardsley
1809 Neighborhood House
Snyder Mary C
1812 Ely Maude Mrs
Joseph Jas
rear Holland Quill
1825 Vacant
1827 Varin Jos tires
1828 Romero Jesus
1830 Rodgers H E
1831 Paes Aurora Mrs
1932½ Valencia Francisco
1833 Brackett Chas
1836 Coley W B
1839 Worch L P
1841 Leabo J T
1842 Wallace M K Mrs
1845 Earl C E
Hubbell Newton
Smith L B Mrs
rear Crissy Michl
Lara Armado
1852 Ginglardi Andw
1853 Swanwick W W
1853½ Vale W M
1855 Azuna Amalia Mrs
1855½ Rodriguez Paula Mrs
1857 Fisher A C Mrs
1865 Diaz Manuel
1870 Montalvo Rufugio
1875 Navarra Guiseppe
1876 Williams Alex
1882 Santos Jos
Santos Jos jr
1885 Smith Josephine R
1896 Fire Station No 7
1897 DeCente Lawrence gro
Crosby
1901 First Nazarene Mexican Church
1915 Wagner L H
1921 Aillaud C M
1925 ONeill Eliz Mrs
1935 Stavros Thos
1943 Hentzel Claude
1951 Pohentis Jose
1965 Tallman Robt lathing contr
1971 Chavez Hipolito
1972 Stamer Fred used autos
1977 Ruiz Antone
1983 Borlin Signe Mrs
Dewey
2001 Stewart Elmore
2002 Rennie R B
2010 Cresswell M B Mrs
2011 Hinkley Lena Mrs
2017 White W A
2021 Kasis Wm
2022 Chase W O
2026 Finley Jno
Ludivitch Jno
Paul L B
2030 Eddy Ellen
2031 Denangos Jas
2037 Tyler S Y
2043 Badillo Peter
2045 Risman Abr
2049 Cross E H
2051 Cooper B A
2055 Sarn W L
2059 Ramirez M S Mrs
2060 Nielsen Martin
2068 Latta F B
2072 Gill P C
2075 Challet Paul auto wrecker
2084 McDonald Rosa Mrs
2084½ Baker Sandy
2085 Martinez J D
Martinez Paul
2090 Reynolds W L
Evans
2104 Vacant
2113 Constantino Saml
2114 Fisher F H delicatessen
2114½ Bridges Barbara Mrs
2116 Mason G E
2119 Meyerhoffer J E
2120 White H D
2124 Vacant
2126 Acuna Andw
2129 Collins Wm
2130 Minella Andw
2137 Vacant
2138 Kendall G W
2142 Wilson W M
2145 Luei Tom
2148 Dominguez Francis
2149 Forbes B L
2151 Almanza Robt
2153 Strom A H
2155 Vacant
2156 Vacant
2159 Becker J H
2162 Evans R D
2162½ White Geo
2164 Sarver Harry
2168 Schweberger Michl
2169 Face Ned
2177 Porter J M
2178 Colin Felipa Mrs
2181 Sawaya Walter gro
2188 Lambeth J C shtmtlwks
2193 Centman D A gas sta
Sampson
2204 Johnston Mildred M
Westhaver G W
2214 Hakie Peter
2219 Hughes J S
2220 Delmar Arth
2222 Strohauer W J
2225 Harrell S H Mrs
2235 Karl O W
2240 Lehnert F K
2244 Evans W J
2245 Vacant
2253 Barnowski Jacob
2262 Russell R L used cars
2266 West H L
2269 Eureka Print Shop
Gamboa E R
rear Gonzales Francisco
2285 Hessler Tony
Smith S H
2292 Devine J F
2295 Raitt G C gas sta
Sicard
2303 O'Brien Jas
2309 Neitz H J confr
2315 Harding Alpheus used cars
2347 Durkin F P
S 26th
2602 Burston S H drugs
2603 Hayden R E
Williams E E Mrs
2608 Allin R O meats
Tallman C L gro
2612 Boegen A J
2614 Scott I T
2616 Clute Howard
Hayhurst R B
Hines A G
Weast Ralph
2618 Allender Dempsey fruits
Babcock S M gro
Lewinson Arth meats
2620 Johnson E B
2629 Edwards Frank
2633 Schwartz C F
2635 Keeler Sara Mrs
2637 Sherman Eula Mrs
2639 Keeler W A

C. W. FORREST
DISTRIBUTOR FOR
John W. Masury & Son
PAINTS and VARNISHES
Interior Decorating and Painting
CONTRACTOR
Wall Paper and Paper Hanging
Fresco Work
3900 Fourth St.
Telephone Hillcrest 1454

"MOVED BY HECK"
PACKING
SHIPPING
STORAGE
BAGGAGE
EXPERT PIANO MOVERS
Heck Transfer & Storage
Main Office
1110 Broadway
Main 4826
Warehouse—
1031 14th Street

AVELDSON INSURANCE AGENCY
A POLICY FOR EVERY HAZARD
543 Spreckels Building -- 121 Broadway
Phone, Franklin 5213

IF IT'S INSURANCE "Remember Gist"
GILMAN A. GIST AGENCY
"Insures Everything Against Anything"
Phone, Franklin 5546 444 Spreckels Bldg., 121 Broadway

Beacon Hill Nursery
OSBORN G. AUSTIN
Proprietor
GENERAL NURSERYMAN AND LANDSCAPE ARCHITECT
Member California Nurserymen's Association
California Avocado Ass'n
Grower to the Trade—Wholesale and Retail
FRUIT TREES OF ALL VARIETIES
NURSERIES--
16th, cor. Highland
National City
and at Encanto

PIONEER TYPESETTING COMPANY
LINOTYPE MONOTYPE
COMPOSITION
859 Second St.

NATIONAL AV—Cont
2639½ Smith J A
2640 Gray A C
2641 Vacant
2643 Goodsell H L
Ludlow Louise e
2644 Brosseau Aurelia Mrs
2652 Romero J S
2653 Phillips E M Mrs
2655 Brown S M
2660 Fairbank C L
2663 Tossell W F watchmkr
2665 Western Realty Co
2667 Truax J M
2668 Ward F P
2669 Powell E B
2675 Vacant
2677 Gray C W
2678 Trevino Refugio
2679 White G E
2682 Gilbert Danl
2684 Hensley Vera
2686 Vacant
2688 Wutz R J
2696 Lee Dessie Mrs
2698 Myers H H
S 27th
2701 Beryl Frank
2704 Goforth E C
2709 Bagnell T E
2709½ Farkas Mike
2737 McLachlan J D restr
2753 Jones S D real est
2761 Holland F L Mrs
2762 Carnes Apartments
Amos V M Mrs
Carnes Chester
Honeman Fred
McNeal C C
Shapard Nannie Mrs
Smith J P
2765 Fruth Mattie Mrs
2769 Skinner G L
2772 Miles W A
2775 Dobson J E
2776 McIntire Dixon
2778 Mas Antonio
2783 Dobson H E Mrs
2794 Binder Jos
S 28th
2801 Parker G W gas sta
2802 Estes L C
McIntosh Alley gro
2815 Malim J L gro
2818 Fiandero J S barber
rear Markwick C A
2819 Ostrander A W furs
2820 Vacant
2825 Elliott W H real est
2828 Fornaca Mario baker
2829 Sullivan D J meats
2835 Hanson Alice
2840 Hanson Alice 2d hd gds
2844 Williams T H
2845 Byrd R H
Favro Margt Mrs
Thrall E W chiro
2847 Velis D D
2848 Fitzpatrick Luella Mrs
2850 Schmid Clara T
2854 Kelley A E
2862 Warden H G
2870 Stibing W H hay
2879 Brown C N
S 29th
2901 Hellers Inc gro
2905 Maus J H
2913 Thompson W B
2914 Duncan F W
Mohnike H R
2915 Acosta Fred
Pierce E F
2919 Steward W H
2924 Duncan F W gro
2925 Mendez Andw
2926 Duncan J P
2927 Lynch Sarah Mrs
2930 Stansbury Russell
2933 Phillips Temple C M E Church
2940 Weinrich Pickle Co
2945 Thing C E
2950 Vaw View Supply Co
2955 Zink O M
2959 Bush E J
McKelvey J W
2960 Miller Mabel
2963 Wiebens Fred
2965 Sechrist L E Mrs
2972 Mathews Chester
2975 Mueller G A garage
2976 Foote C M jr
2977 Mueller G A
2978 American Egg Co
2980 Morton W H plmbr
2986 Hatton P M confy
Magdaleno Benj dry clnr
2988 Richards Realty Co
2989 Vacant
2990 Ward Horace barber
rear Richards C N
2991 Vacant
2994 Nickerson J M
2995 Southern Pharmacy
2996 Lee J J gro
S 30th
se cor 30th Union Oil Co gas sta
3004 Tschudi Elsie D mlnr
Tschudi Jno vulc
3015 Howerton May Mrs
3017 Staples F E
3019 Maher Frank
Nise S E
3021 Neal W P
3026 Franson C L
3029 Thomas Frank
3031 Capotanos Peter
3033 King Vincent
3034 Brinegar R A
3039 Ryan J J
3040 McAvoy Kath Mrs
3041 Weil Louise Mrs
3046 Cox R W
3047 Holloway W H
McKenney G A
Smith Lepha dry gds
3048 Vacant
3050 Velie G S
3050a Greer G H
3052 Vacant
3053 Smith F D
3057 Tregilgas Jas
3060 Castro E G
3063 Knapp Rachel Mrs
3064 Coburn C W
3071 Sartor W M
rear Brewer Louisa Mrs
3072 Elliott R R
3077 Taylor W H
3081 Moore G R
Virtue R E Mrs bakery
3095 Weisberger Simon gro
3096 Ghio & Macevicz gas sta
S 31st
3102 Dutton B W gro
3104 Canning Realty Co
3112 Bennett J T
3114 Copeland F A
3124 Herdel C F
3130 Preble Rachel Mrs gro
3131 Stevens M T Mrs
White Clarence
3134 Allara Cesare
3135 Alvarez Santon
3136 Richards C M
3149 Smith Richd
3150 Berchtold Theo
3151 Land W L
3153 Anderson A B
3158 Royles Arth
3161 King C H
3168 Alexander Mary Mrs
3178 Fennikoh F W H
3185 DeGrant E A Mrs
Faulkner M B Mrs
Faulkner & De Grant gro
3186 Fleisher R C
S 32d
3202 Berroiman Champ
3205 Mays Wm
3212 Fochtmann Wm
3217 Holt Chas
Woodstock Bertha Mrs
3225 Reid R L
3228 Munkers C W
3231 Perigo E L Mrs
3232 McAlexander C L
rear McAlexander H E
3247 Court Mack
3261 Pedrovilezc Manuel
3267 Banks Steve
S 33d
S 34th
3405 Brainard Harold
Demers Alf
3411 Batterson G L
3427 Folen Algenia Mrs
3429 Albright G R
3440 Morrell S P
3451 Foster Isola
Shryock Ira
3452 Vacant
3459 Morales Ralph
Preciado Carmen Mrs
3460 Blank Geo
3465 Hall F F
3470 Williams H H
3480 Lambert R E
3481 Antiseptic Laundry Co
3489 Cooper N H
3492 Matschke Frank
S 35th
3505 Filippi Jno gro
3511 Glover W A
3519 Skinner H M
3521 Vacant
3527 Schneider A H
3535 Basura Jno
3545 Stine W K
3547 Moyer Edna Mrs barber
3549 Hottenstein H A
3551 Giselman Fred meats
Hottenstein H A gro
3553 Henderson J M drugs
3555 Emerson School
S 36th
3602 Wade K S Mrs gro
3606 Crow C H
3619 Andradez Ricardo
3622 Rosemond L G
3629 Keller Saml
3635 Dunn J G
3636 Weckerly J E
3645 Salmi Emanuel
3650 Lovell W E
3656 Pietla Jno
3657 Chiddock E B
3660 Jett S J
3670 Vacant
3672 Furney Henry
S 37th
3722 Adkisson J L
3727 Wise M H
3728 Merten Ewald
3745 Markwick C N
3749 Dawson Orval
3752 Jones H R
3768 Bruno Vincent
3768 Swanson J B shoe repr
3778 Brullett C F
3784 Vacant
3792 Swanwick W W clo clnr
3793 Groebli Geo garage
3794 Crawford H G meats
Wellington Grocery
3795 Hallenbeck Harold gas sta
S 38th
3805 Burzell Clifford
3811 Snead Jas
3812 Dilley T H
3821 Gaston A N

PIERSALL ·ESTABLISHED 1911· REAL ESTATE
BEACH PROPERTIES
FIRE INSURANCE
Phone, Bayview 0039
LOMA HOTEL BLDG.
2217-2225 ABBOTT ST.
OCEAN BEACH. CALIF.

Maytag Washers
Hoover Cleaners
Simplex Ironers
Electric Ranges
Sewing Machines
WIRING LIGHTING FIXTURES MOTORS
Southern Electrical Co
3rd and "E" Franklin 1375

3828 Christopher J I
3836 Saunders M M
3854 Dougherty Arth
3861 Quint J E
3862 Scherrer H A
3869 Scott Jas
3875 Martin Gilbert
3886 Vacant
3890 Gaston A N real est
3893 Casteel A B gro
S 39th
3909 Zinn C F
3952 Gage G H
S 40th
4002 Werth E G
4014 Vacant
4021 Taylor M W dairy
4037 Kenner J L
4039 Williamson Albt
4051 Wentworth C B
4063 Dickson J D collr
Littlefield J A Mrs
4064 Harris B W
Henderson R L
Hendrickson L W
4067 McNiff Hugh
4073 Chapman C C
S 41st
4102 Ball Henry
Castle G A
cor 58th, National Park Syndicate

NAUTILUS—(La Jolla) East from 1 blk west of 6900 La Jolla blvd
308 Du Laney Earl
323 McIntosh Hardy
360 Hopkins P C Mrs
274 Cotton F H
374½ Van Horn Fannie Mrs
383 Galpin M R
385 Vacant
387 Vacant
405 Fernstrom G A
418 Lindblad Carl
419 Hood E A
470 Vacant
525 McFarland Elden
528 Hanson
549 Putney L B Mrs
550 Whitfield W G
605 Marsden C S
615 Styring H W
625 Allen Marybelle Mrs
626 Joyce P G
636 Ingram J D
646 Bennett Donald
656 Asher J C
702 Putney D A
716 Wedell F L
725 Wetzer F J
735 Telford Jno
763 Hunt B B

NEALE—Northwest from west end of W Pennsylvania av
1615 Jackson Rachel
Sturgis G W
1621 Holland Lillian C
1622 Nelson G A
1630 Schwarting H F
1636 Cobliegh C E
1648 Banks M S Mrs
Wellborn
1676 Baker R H
Baker T B
Andrews
Keating
1769 Grossman Jos
1777 Knight E E
1786 Vacant
1787 Taylor F W
1796 Saftig G G Mrs
Pringle
1804 Thomas J R
1816 McAlexander P J
Mission Hills blvd

NEPTUNE PLACE—(La Jolla) North from Palomar, 2 west of 6400 La Jolla blvd
Rosemont
Kolmar
Gravilla
6715 Palmer R E
6739 Windansea Hotel
Snell A T real est
Bonair
Nautilus
Westbourne
Belvedere
Surfton pl

NETTIE—(North San Diego) Northwest from 4100 George av
Spencer av
Marion av
Jennie av
Michigan av
Margaret av
Anna av
Isabel av
De La Hunt av
Ellen
Bisbee
Tempe
Naples

NEVILLE—(Old Town) North from 3050 Barnet av

NEWARK—(North San Diego) Southeast from 500 Pittsburgh

NEWELL—(Roseville) Northwest from 1750 Rosecrans
3021 Sadler M M Mrs
3030 Moak A W
3043 Scott F C
Locust
3106 Vacant
3121 Currier Frank
3122 Vacant
Evergreen
3225 McGuirk Emily Mrs
Willow
Plum
Clove

NEW HAMPSHIRE (Mission Cliffs) South from 800 Madison av
4507 Byars W R
Wohler C B
4528 Vacant
4536 Vacant
4567 Kelly R E

NEW JERSEY—(Mission Cliffs) North from 1100 Buchanan av
4357 Shain M G
4381 Reed Lulu Mrs
4383 Lee F R
4385 Irwin W I
4406 Ogan A F
4423 Vacant
4430 Hanson Fred
4436 Howe E E
4443 Wadsworth R E
4444 Latta J T
4464 Searing C L
4467 Shaw W A
4475 Holloway J W
4476 Quick L B Rev
4483 Neill G D

NEWPORT AV—(Ocean Beach) Northwest from 1900 Mendocino blvd
Venice
Santa Barbara
4411 Blake W H
Guizot
4537 Woods Helen F
Froud
4626 La Vigne Mary C
4635 De Lancey-Ellis J W
4671 Black F E
Ebers
4721 Gill A S Mrs
4727 Reich E F music tchr
4733 Wilcox C W
4734 Marshall Walter
4741 Vacant
4743 Washburn S S
4745½ Adams W T
4763 Roberts O R
4795 Peace C A
De Foe
4802 Hertel Fred gas sta
4805 Claspill I J
4806 Bledsoe C B
4817 Byrne Jno
4830 Vacant
4851 Fowler M E Mrs drsmkr
4860 Ryan Marion Mrs
4868 Ocean Beach Garage
4871 Allen A J
4879 Hanna J J
Cable
4926 Ocean Beach Fire Station
4950 Vacant
4952 Gruber F J
Holden L P
Strand Theatre
4954 Jackson J B confy
4965 Hotel Newport
Bryan G
Burns A J chiro
MacDonald R W
4983 Kidwell J L shoe repr
4984 Johnson G H
4985 Baumgardner Esther B drs mkr
rear Evans C H
4985a Neary A J
4987 Grenawalt E W
4987½ Vacant
4988 Wagner Cletis O beauty parlor
4990 Bank of Italy (branch)
4991 Strand Radio & Appliance Co
Bacon
5001 Schuh H A billiards
5002 Ocean Beach Hardware Co
5005 Claspill I J dry gds
5008 Faber G H gro
5008½ McDonald & Jones barbers
5009 Cundell C B
5010 Westmoreland Mae Mrs bakery
5012 Thomas W A real est
5017 Grenawalt E W fruits
5019 Miltenberger & Thomas confy
5021 Faber G H gr o
5024 Ocean Beach Post Office
5024½ Bryan G C phys
Rankin H K
5025 Henderson E M confy
5026 Matovich Anthony beverages
5026½ Vacant
5027 Vacant
5032 Childress W P barber
Williams Alonzo confy
5034 Lipsett Helen Mrs dry gds
5038 Holdridge & Lancaster real est
5040 Bowen C F garage
5041 Vacant
5043 Peeler F J
Peeler & Ambuhl real est
5045 Marvin Gus confy
5046 Ambuhl W J
5048 Vacant

RAYMUND V. MORRIS, INC.
HUDSON AND ESSEX
FRONT and B
Phone, Main 6161

FENCING
MISSION ORNAMENTAL IRON & WIRE WORKS
AL. NELSON, Prop.
1785 Logan Av.
PHONE Main 6595

Since 1886
San Diego's Leading Men's and Boys' Outfitters
"LION" CLOTHING CO.
Southeast Corner Fifth and "E"
Where You Always Pay Less for Clothing Furnishings and Shoes of Quality

Los Angeles
San Francisco
Oakland

HUNTER, DULIN & CO.

Pasadena
Santa Monica
Hollywood

GOVERNMENT, MUNICIPAL AND CORPORATION BONDS

Fourth Floor, First National Bank Building — Phone, Franklin 2174

NEWPORT AV—Cont
5049 Shaffer Bert billiards
Shaffer L A vulc
5050 Ells Agnes G real est
Ocean Beach Plumbing Co
5054 Safeway Stores gro
5055 Vacant
5058 Waldo Sarah J
5064 Eastridge W H shoe repr
5080 Furnas A T restr
5085 Maiser A H barber
5091 Benbough W E
Ocean Beach Dancing Pavilion
5096 Whitmore F E restr

Abbot

NEWPORT COURT—(Mission Beach) East and west from Mission blvd, 18 north of Amusement Center
712 Vacant
715 Vacant
716 Totten H W
720 Vacant
721 Reynolds F A
721½ Warren C T
811 Walker C M
817 Vacant
825 Vacant
826 Vacant

NEWPORT TERRACE—(La Jolla) North from 2000 Torrey Pines rd
7961 Frey W H

NEWTON AV—Southeast from 1300 N

S 16th
1620 Vacant
1622 Salcedo Jose
1625 S D & Arizona Ry purch dept and shops
1640 Garcia Louis
1644 Calac Jno
1654 Montejano Ramon
1662 Rodriguez Mauricio
1668 Aguilera Antonio
rear Bernel Joaquin
1670 Vacant
1673 Navareta Pete
1676 Castile Casimiro
1679 Aguirre Juan
1680 Forcades Juan
1685 Grajeda Jos
1695 Martini Frank

Sigsbee

1714 Garcia Felipe
Gomez Francisco
1715 Vacant
1716 Jurado Jose
1716½ Hastings G H carpet clnr
1718 Acosta Librado
1720 Hernandez Jose
1726 Kostakos Sam
1730 Kostakos G M
1731 Ortiz Y O
1735 Bontty J N
1740 Bustus Gregorio
1743 Comstock M M
1752 Navarra Jean
1757 De Young E R
Romero Felix
1760 Jauregui Jos
Rodriguez Frank
1761 Quinn W F
1763 Lujan Antonio
1765 Green Lola Mrs
Lara Thos
1766 Rivera Ernesto
rear Sturga Fortado
1770 Morosco Antone
rear Majeras Ernesto
1780 Raygosa Antonio

Beardsley

1818 Padilla Alfego
1820 Martin Aurelin Mrs
Obreiny Jos
1824 La Belle Geo pntr
1825 Ocean View Hotel
Obreiny Jos
1835 Lake J G Rev
1835b Brown W F
8135c Vacant
1836 Suarez Ottilio
1840 Lori Bernardo
Mendoza Andres
1845 Hernandez Domingo
1851 Alpondo Ponciano
1852 Vacant
1855 Vacant
1856 Gonzalez Peter
1858 Vacant
1878 Walker C D
1883 Oriental
1884 Shipton J G
1894 Medinez B D Mrs
1896 Coronado Jno

Crosby

1925 Vacant
1951 Elliott T R
1966 Espinosa Lupe
1970 Cosaringo Jos
rear Lopez Manuel
1975 Kaplan Max
1978 Roel Frank
1985 Sandoval Alberto
1995 Nakarata Y

Dewey

2004 James Frank
2022 Serna Eusebio
2040 Vacant
2044 Lomale Crepen
2053 Succetti Baptista
2056 Vacant
2060 Salazar Luciano
2068 Torres Jose
2069 King J H
2070 Reyes Concepcion Mrs
2072 Hernandez Avelino
rear Melendrez Jennie Mrs
2075 Ferlin Margt Mrs
2080 Pavis Alex
2096 Burns F H

Evans

2107 Costello Mildred
2110 Castillo Cornelio
2111 Bartlett E L
2116 Millican D C
2121 Gonzales Ralph
rear Arriola Alvin
2122 Smith S F Mrs
2130 Jones J E
2136 Coronado Marcelina Mrs
2141 Beauloye Henry
2143 Johnson Richd
2144 Van Dyke Bertie
2151 Young G W
2152 Shourds B A
2155 Challet Paul
2168 Harrison Donald
2170 Roberts H F
2178 Johnson O D
2180 Vacant
2184 Gibbs W H

Sampson

2210 Vacant
2214 Medina Felix
2220 Taylor H L
2224 Lewinson Arth
2232 Vercammen Jos gro
2240 Costenborder C G
2250 Coleman W F
2251 Vacant
2253 Brown Johnson
2256 Mashtari J E
2260 Anderson N J
2280 Smith L A
2284 Parra Savino

Sicard

cor Sicard S D Elec Ry Co store depot
2328 Buss R T
2334 Morago C C Mrs
2340 Aillaud E R

S 26th

2603 Kirby B F
2604 Johns Edw
2614 Dunn C L
2615 Williamson R R
2618 Draper M W
2619 McBride C C
2622 Bye E T
2625 Olsen W F
2628 Seaburg J O
2631 Hatfield F P
2635 Galloway R M
2636 Brewer J A
2641 Morin A J
2646 Northcote B R
2647 Masters C E Mrs
Smith E B Mrs
2652 Francisco L H
Kramer Albt
2653 Densmore Jos
2658 Babby J E
2661 Heisman J F
2662 Veit B F
2667 Conolly Ralph
Heath May Mrs
Stevens Cora E
2668 Sanchez Florence Mrs
2670 Long M H
Long Zoe Mrs gro
2679 Hastings S A
2685 Pederiso Adrian
2686 Birrer N J
2686½ Cook J E
2691 Dziekan E W
2696 Murphy J M
Sprong E S

S 27th

2701 Anderson O L
2709 Moore T P
2730 Walker Emeline Mrs
2731 Berryman Boyd
Berryman J E
Berryman Roy
2736 Huling R D Mrs
2749 Zatarain Martin
2752 Legrand Rafael
2755 Cole Henry
Cole Julia Mrs
2760 Miller Jno
2763 Schultz J W
2765 Romero S J
2772 Robinson F H
2773 Walter Otto
2786 Green G W
2792 Lovell H J

S 28th

2801 Krost J B
2801½ Christie H J
Shea Francis
2803 McIntosh Alex
2810 Wylie J N
2815 Wiand Jno
2821 McConaba A H
2836 Christensen C A shoe repr
2839 Vacant
2844 Kennedy J G
2845 Locklin R H
2852 Rollins R T
2853 Hayden A R
2858 Lindman C A
2859 Fay E J Mrs
2860 Kendricks Fannie
2865 Widron Rose Mrs
2870 Berger Irene Mrs
Prihoda Jos
2873 Cunningham R P
2875 Hanford H B
Wonderly Otto trucking
2877 Lee F C
Reitsman Irvin
2878 Graham Frances R
2883 Gloor H R Mrs
Harvey Julia Mrs
2888 Willis C T
2896 Dickens E C Mrs

D. E. THOMPSON LUMBER COMPANY

EVERYTHING IN BUILDING MATERIAL

PHONES HILLCREST 7112 —AND— 7113

SERVICE QUALITY

UNIVERSITY —AT— Thirty-Fifth SAN DIEGO

PURE MILK DAIRY CO.

Manufacturers and Distributors of
Purity Dairy Products

Cottage Cheese
Ice Cream
Butter
Cream, Milk
Buttermilk

12th & K Sts.
Phone Main 9111
Butter & Egg Dept. 701 Fifth Street Main 0411

GEORGE F. OTTO & SON — FLORISTS AND NURSERYMEN

NURSERIES AND TRIAL GROUNDS—Chula Vista and 35th Street and National Avenue
Phone, Main 2871

FLORAL DEPOT
7th St., S. W. Corner B

PHONE Main 0137

J. K. WARD & CO.

SAN DIEGO COUNTY DISTRIBUTORS OF
DU PONT PAINTS - DUCO AND VARNISHES
PHONE, MAIN 6941 - - 1266 FOURTH ST.

S 29th
2911 McMains G M
2920 Wolfe Frank
2921 Bossard C F
2927 Stewart J H
Stewart M A Mrs
2928 Wells L J Mrs
2933 Waite M E
2934 Smith E C
2938 Kellison Grace A
2940 Carter Patk
2942 Botts Jno
2950 Phife G F
2953 Dodd Edw
2954 Janigan Ora Mrs
2956 Goodrich H S Mrs
2957 Adams Marcellino
Verdugo Conception
Ubara Herbt
2958 Koehler Fred
2970 Leaman Geo
2972 Strong Dora Mrs
2974 Brundage Edw
2975 Thomas L A
2980 Jincks Elisha
2984 Schermerhorn G D
Wessler A F
2986 Vacant
2994 Barker J H

S 30th
3001 Ziegler Kaye Mrs
3003 Chamberlain Raymer
3004 Kramer P E
3009 Landry C E
2015 Bennett A J
3020 Roman Jas
3022 Fish A L
3025 Morrison W D
3029 Bucher C E Mrs
3033 Herzig Frank
3035 Capman Bernard
3036 Masters F L
3037 Heath E H
3039 Davee Z J
3044 Othick C J
3051 Beier W G
3052 Brown L J
3057 Harrison Geo
3059 Brown Madge Mrs
Emery G W
3066 Osborne C A
3068 Vacant
3068½ McClure Sarah Mrs
3069 Brown H C
3070 Kruger H K
3073 Vacant
3077 Keesee S H Mrs
3079 Ziegler Fred

S 31st
3104 Smith A P
3117 Collins F C
3124 Shea T J
3125 Naylor C H
3128 Wood F K
3135 Holt H S
3139 McPhetters Mary Mrs
3144 Skoog C K
3145 Ortega J B
3146 Bragger Jack
3147 Fay Carl
3148 Vacant
3151 Weaver M D
3152 Lindberg H M Mrs
3156 Potter E H
3162 Holmberg Alf
3167 Clark W P
3167½ Geger Fred
3169 Holder H E
3169½ Vacant
3172 Garcia Benito
3179 Busch H H
Harberto J H
3184 Lilley Jas

S 32d
3212 De Martini Aurelio
3226 Gullo Anthony
3240 Norwood Chas
3243 Vacant
3247 Wolfe F W
3250 Estrada M L Mrs
3251 Gleason Maynard

S 33d
S 34th
3419 Quijada Jesus
3425 Acker L T
3429 Vacant
3431 Vacant
3432 Vacant
3435 Godefroy J M Mrs
3456 Golden T J
3460 Sutherland K C
3470 Quinby C A
3473 Crocker W A
3476 Churchill R B
3485 Vacant
3495 Tobiason A W

S 35th
3512 Culver G G
3521 Santibanez Jesus
3523 Hanna Della Mrs
3531 Alexander G S
3537 Porter A W
3539 Beazley Geo
3545 Scott E E
3551 Wagner L E
3552 Wilcox H A
3554 Alexander & Sons lndy
3567 Curry Wm
Shilling E H

S 36th
Emerson
S 37th
3705 Moore J C
3711 Kinnel E V
3719 Kinel F C
3720 Bailey Wm
3727 Raish J M
3730 Vacant
3735 English Arth
3738 Smith Edw
3744 Swanson J B
3752 Johnson E I
3759 Halliday D A
3760 Dykstra E F
3768 Brownell J W
3775 King W J
3785 Wood G A

S 38th
3811 May W E
3814 Baker A B
3821 May Jno
3829 Winch Wm
3847 Carrillo Jose

S 39th
S 40th
4022 Lipsey J H
4029 Hamlin F C
4032 Lang Robt
4049 Moser C E
4068 Eaton A R

S 41st
4101 Madera Carl cement products
Madera Laura Mrs

NEW YORK—(Mission Cliffs) North from 1850 Venice

Santa Barbara
4461 Hausen E C bldg contr
4475 Caldwell J W Mrs

Guizot
4535 Hewitt R N
4561 Spani Kate

Froud
4623 Gronberg A F
4651 Moffett J E Mrs
4659 Endicott Mary Mrs
4667 Vacant
4677 Newton E P

Ebers
4722 Anderson W M
4728 Davis Carl
4731 Williams A J
4732 Little R W
4736 Stetzel Henry
4741 Roberts W W
4747 Batt C W
4754 Kneale Wm
4760 Fishel G A
4761 Clarke Jno
4769 Coultas B G
Pagesy Chas

De Foe
4803 Wickern E H gro
4811 White Jno
4816a Newman W I Rev
4816b Vacant
4816c Vacant
4827 Faherty P J
4828 Gutteridge C G
4834 Capell M F Mrs
4835 Burk B H
4840 Mason G M jr
4842 Ware Harry
4843 Biner Albt
4844 Torricellas Guy
4848 Dickinson Armour
4857 Keldson Jno
4860 Jacquot Jas
4861 Lumbley W W
4873 Castillo Aurora Mrs
4875 Eastridge W H
4877 Schwarz Leonard
4878 Clinite B L
4882 Mather Lena Mrs
4894 Thacker W A

Cable
4908 Teacher Isadore
4914 Vacant
4930 Creswell Lena
4931 Borcherdt C L Mrs
4933 Vacant
4934 Morse K R
rear Tipp Lewis
4943 Close S R
4947 McClellan E J
4952 Vacant
4954 Pyles F L
4955 Vacant
4957 Vacant
4961 Carberry Henrietta Mrs
4962 Shannon E S
4966 Vacant
4968 Hamann Richd
4970 Hyatt C M
4972 Keller Nell Mrs
4986 Warne R B

Bacon
5006 Colan H D
5020 Vacant
5020½ Gruman Alex
5021 Dougherty J W
5022 Martin W H gro
5023 Dougherty M E Mrs
5024 Vacant
5025 Walker Fred
5027 Smith Edith W
5040 Kolb Jacob
5045 Vacant
5049 Vacant
5049½ Hayward F C
5057 Vacant
5059 Huth Gus
5067 Grace Apartments
Boyd Calvin
Boyd Grace Mrs
King Chas
Strong J E
5068 Earl Edw food products
5070 Boyd R C photog

ROBBINS RUBBER CO.

TIRES

DISTRIBUTORS OF
NORWALK AND AMERICAN-AKRON TIRES

Retreading and Vulcanizing

1st and B
Phone, Franklin 3879

MAYER & BOYCE

644 7th St.
Phone, Main 1853

Agents for . . .
Pomona Manufacturing Co.
Heller Elevators
Cutler Hammer Mfg. Co.
Electrical Supplies
Motor Repairing

Elevator and Electrical Contractors

FRED C. SILVERTHORN & SONS

HAY ⊘ GRAIN ⊘ SEEDS
WOOD ⊘ COAL ⊘ FERTILIZERS

1501 MARKET STREET - - - TELEPHONE, MAIN 7151

Los Angeles
San Francisco

WM. R. STAATS CO.

Pasadena
San Diego

ESTABLISHED 1887
GOVERNMENT, MUNICIPAL AND CORPORATION BONDS
410 UNION BUILDING
FRANKLIN 4209

C. N. WOODWORTH
REALTOR
REAL ESTATE
INSURANCE
FINANCING
BETTER BUILT HOMES
909 Seventh
Main 7031

NIAGARA AV—Cont
5072 Vacant
5074 Wagner E N Mrs
5075 Camp Holiday
Armistead G F
McNair Jas
Nullmeyer Geo
5076 Milligan Hugh
rear McKinnon Alex
5079 Camp Holiday Community

NICHOLS—(La Playa) West from 500 San Antonio av
Rosecrans
3040 Anderson A L
3043 Schmidt G H
San Elijo
San Fernando

NILE—(East San Diego) Northwest from 3600 Olive
Bowditch pl
Quince
3035 Purkey E W
3053 West P S
3065 Brown Wm
3070 Bishop W W
3073 Minford J T
3082 Vandergrift G M Mrs gro
Vandergrift P W
Redwood
3108 Vacant
3114 Palmer W E
3124 Nettleton W C
3127 Moore Verner
3140 Ballard W R
3146 Coleman W L
3206 Neill Wm
3211 Towle J S
3236 Metz Fred
Thorn
3315 Vacant
3318 Carlson C H
3406 Hendon Ernest
3416 Day S E
3420 Weston R D
3428 Roberts A C
3482 Seneff T E
3486 Vacant
3496 Vacant
Myrtle av
3510 Starner H K
3520 Lewis M E
3530 Golden Annie A
3556 Di Santo Coradin
3560 Cuson C V
3568 Vacant
3572 Davis J E
Dwight
3620 Vacant
3621 Roberts H S
3624 Vacant
3631 Reil G F
3642 Vacant
3645 Vanaman D E
3653 Jenkins W J
3656 Kinnaird J D
3661 Lore D D
3664 Tate D J
3667 Gleason A F
3674 Leon J E
3677 Vacant
3682 Dyer E E
3685 Vacant
3695 Houston V R
Landis
3704 Lane R E
3717 Hollingsworth W R
3718 Vacant
3721 Maxwell Loretta Mrs
3729 Lind Frank
3736 Philips A B
3737 Rolson Carrie Mrs
3745 Daly J L
3750 Fisk E M
3751 Isom J F
rear Isom Alf
3761 Walton Thos
3772 Hunter F B
3780 Deacon C R
3790 Byers C H
Jones Owen
Wightman
3805 Cordray A J
3806 Chamberlin H J
3811 Scholz R J
3814 Smith Q W
3839 Ballard W S
3842 Cralle A B
3845 Polloreno J R
3850 Houk B H Mrs
rear McClain C L
Mannix Cornelius
3858 Jenkinson C L
3865 Vacant
3866 Beckus Albt
University av
Lincoln av
33d

NIPOMA—(Ocean Beach) North west from 2700 Poinsettia dr

NOELL—North from 1900 West Atlantic
Kurtz
Hancock
Moore
La Jolla av
California

NOGAL—East from 46th, 2 north of Imperial av
East
47th
Escuella
4754 King V F
4756 Hanes J F
48th
49th

NORDICA AV—East from 2000 S 40th
4006 Birnie Wm gro
4060 Vacant
4111 Meggers Herman
4112 Lupi Rojas
4132 Lund J W
4154 Warner J C Mrs
4170 Allison L G Mrs
4177 Jennings R P
4185 Higgins Henry
4212 Bishop E A
4222 Powell A E
4230 Vacant
4238 Johnson Saml
4241 Smith J W
4251 Robinson H A
4252 Roberts J M
4280 Slaff F E

NORFOLK TERRACE—(Kensington Park) East from 4950 Kensington dr
5002 Sanford G H

NORMAL—(Mission Cliffs) North from 1600 University av
Blaine av
3901 Garra D A gro
Richard Roy vegetables
Thomas B C meats
3903 Stratton C R real est
3905 Larabee Henry barber
3909 Vacant
3910 Lusardi Peter
3915 Reetz P L Mrs
3919 Vacant
3920 Volk Wolfe
3921 Olson Per
3925 Paull G G
3926 Cornell G E
3929 Barracks J M
Christensen A B
3930 Johnson E H
3931 Crane F R
3932 Allen Jos
3934 Austin M A Mrs
Calkins C D
3935 Dale J N
3937 Ketcham E L
3940 Beach H O
3942 Pelling E S
3944 Sturge E S
3945 Zemish C L
3948 Ayer J E
3950 Harter G I
3959 McConnell Frank
3959½ Curry Eva Mrs
3960 Willey G A
3961 Braun Jos
Cate David
Dutton E J Mrs
Jordan M O Mrs
3968 Ledbetter J T
3969 Sipe W A
3976 Turner J M
3977 Hayler G R
3983 Guerra Manuel
3984 Childs H J
3996 Clyne J J
Lincoln av
4004 de Guise Verner
4012 Stovall S L
4017 St Johns Parochial School
4020 Vacant
4030 Hale T E
4035 Ford H B
4038 Keane P J
4042 Karrels Mathias
4045 Cody Jno
4049 Dunn O W
4056 Neale Henry
4065 Haniman Anna Mrs
4075 Young Lizzie R
4085 Dittmer M W Mrs
4091 Brady Mary
Campus av
4121 Lewis G L
4127 Arnold M A Mrs
4135 Clarke L M Mrs
4141 Olson C H
4143 Owens W R
4145 Petersen C H Mrs
Temby A E
4147 Kennedy Helen C
McKnight A S
4151 Chrisman H H
4153 Ponto A R
4155 Carrington C S
4157 Johnston R C
4159 Begston Ludwig
4161 Sheek L E
4163 Vacant
El Cajon av

NORTH AV—(Mission Cliffs) North from 1700 Meade av
4400 White D J
4405 McLean H C
4408 Armstrong Mabel C
4411 Morris Benj
4419 Vacant
4428 McDaniel R P
4430 Vacant
4436 Lawrence Frances M
4442 Dickson T P
4444 Worthing Grace Mrs
4445 Forward E J Mrs
rear Robertson W S
4450 Wilson J F
4452 Gray C H Mrs
4452½ Vacant
4453 Wilson A E
4454 Schoenmann Christine Mrs
4454½ Vacant
4459 Williams R D
4461 Lind G C
4469 Vacant

ELECTRIC BLDG
SIXTH AND E STS
Sunset Engraving Company
SAN DIEGO CALIFORNIA
We occupy the entire ninth floor
Every employee a skilled artisan
DRAWINGS AND ENGRAVINGS
FOR EVERY PRINTING PRESS PURPOSE
MAIN 1517
WE DO OUR BEST TO SERVE YOU

11th and "J" Sts.
Phone, Main 7144
QUALITEE DAIRY PRODUCTS COMPANY
Milk - Cream
Cottage Cheese
Wholesale and Retail

Willard STORAGE BATTERY
916 UNION, CORNER E
Wagner Electric Service

WESTERN AUTO ELECTRIC CO.
AUTOMOTIVE ELECTRICIANS

Willard STORAGE BATTERY
PHONE MAIN 7178
MASON TIRES

4475 Thomas Alvin
Waterbury G F
4476 Hammer Alice B
4477 Waterbury I E
4478 Scott G B
4480 Raymond A B Mrs
4481 Potts F W
4483 Kelly S L
4484 Johnson O W
4485 Noakes D W
4487 Wickner H F
4489 Vacant
4494 Watkins C J Mrs
4495 Ross A K
4502 Rivard F L
4514 Hewitt Alf
4516 Gregory Mary Mrs
4520 Vacant
4528 McIver Bertha Mrs
4529 Peck G W
4533 Castle C F Mrs
4536 Axelson C I
4539 Gray Vern
Valenta Magdalena Mrs
4540 True M L Mrs
4542 Whaley F O
4544 Johnson J C
4548 Burke F C
4553 Earb G W
4554 Backus F E
Fitzgerald Michl
Morse Nellie Mrs
Reed Ellen Mrs
4558 Christopher A B
4560 Bentley W H
4561 Mitchell O E
4570 Smith W D
4571 Newlands J E
4574 Cooper C C
4575 Krause J A
4576 Smith Apartments
Hood W H
Jones W H
4577 Blotti A D
4579 Doumaux Eug
4584 Kinzel Aug
4585 Nicholson S N
4593 Vacant
4619 Decker G E Mrs
4620 Pabst Ervin
4622 Bross W F
4624 Hall W W
4625 Richardson M W Mrs
4526 Worden G F Mrs
4629 Martin B F
4630 Small A H
4632 Dante Louis
4634 Martin May
Reed F P
4635 Clark W M
4637 Brock F G
4659 Cady H B
4660 Creelman J A

NORWOOD—(East San Diego) East from ½ blk west of 4450 Chamoune
4502 Campbell W S
4522 Mavis A D
4527 Snow Kenneth
4537 Vacant
4539 Vacant
4546 Noren V E

NOVEMBER—(North San Diego) Northeast from 5200 December

NOYES—(Pacific Beach) North from 2100 Pacific av
Oliver av
4203 Lovejoy W G
Reed av
Thomas av
Grand av
Hornblend
Garnet
Felspar
Emerald
Diamond
Missouri
4753 McCuistion Louisa Mrs
Chalcedony
Law
Beryl

NUTMEG—East from 2700 1st
108 Lancaster L R
2d
201 Clark Frances Mrs
202 Douglass C P
235 Hills F M
248 Norton D R
3d
4th
403 Heap J A
408 Barnes C L Rev
5th
6th
Balboa Park
Not open to 28th
28th
2833 Bacon J L
Granada av
2859 Smith J B Rev
2876 Campbell R H Rev
2893 Kenyon Zula
29th
30th
3050 Nash Ernest
3088 Requa A A
31st
32d
Bancroft
3266 St Augustine High School (Catholic)
33d
Felton
Gregory
34th

NUTMEG—West—West from 2700 1st
Front
Albatross
Brant
406 Hubbard R M
Curlew
Arroyo dr
Dove begins
Horton av
Reynard way
State
802 St Morris C D
Columbia
920 Winters W P
925 Kenyon Arth
India
Kettner blvd
California

OAK—(East San Diego)—Southeast from 4150 Lexington av

OAKCREST DRIVE—(East San Diego) Southeast from 4100 Winona av
4025 Wininger G C
4027 Collier E F Mrs
4041 Taylor Oliver
4049 Vacant
4053 Flagg Geo
4057 Carver D M
4063 Moe L T
4067 Washington Edw
4073 Schneider Leonard
4075 Vacant
4079 Vacant
4085 Galvin Henry

OCEAN—(La Jolla) North from 1000 Prospect
8001 Vacant
8003 Vacant
8005 Vacant
8007 Phelps Frances J osteo
8009 Vacant

OCEAN BLVD—(Pacific Beach) North from 1 blk south of 700 Pacific av
Oliver av
Reed av
Thomas av
Grand av
Hornblend
Garnet
Felspar
Emerald
Diamond
Missouri
Chalcedony
Law
Beryl
Wilbur av
Loring

OCEAN FRONT—(Ocean Beach) Along the beach
1485 Cramer F L
1569 Campbell O M
1615 Clemeshaw F C
1627 Stevenson Celia A
1759 Jackson Saml
1761 Vacant
1763 Paterson R E
2013 McDonald Arch
2735 Hamilton F C
3735 Adams A E

OCEAN FRONT WALK—(Mission Beach) Northwest from Mission blvd, 1 north of Mission Beach bridge
2721 Frazer H S
2959 Bassler C J
2959½ Opper Chas
3237 Hunt W F
3414 Lush I H
3585 Kuhn Bert
3725 Jackson C W
3756 Lennert W G
3801 Vacant
3812 Vacant
3843 Eckles L C
3911 Chambers C L

OCTOBER—(North San Diego) East from 1 blk west of 2650 January

OGDEN—(East San Diego) East from 3720 52d

OHIO—(University Heights) North from 3050 University av
3911 Vacant
3913 Dixie Building
Murison Geo
Brown O L dentist, rm 10
Browning & Browning chiros, rm 12
Jones H L phys, rm 16
3919 Dixie Lumber & Supply Co
3972 Peerless Laundry
3977 Robertson H E
3984 Vincent W P Mrs
3991 Adelmann C A
3992 Pulsifer Geo jr
Lincoln av
4004 Shurdy L L Mrs
4012 Sparks Frank
4017 Vacant
4018 Eckert G W
4019 Vacant
4021 Vacant
4023 Vacant
4027 Carpenter Marlow
rear Carpenter Ida Mrs
4030 Resina Rey Mrs

BUILDING MATERIALS
CEMENT
PLASTER
LIME
METAL LATH
WOOD LATH
TILE
BRICK
STEEL
Reinforcing Steel
Catalina Crushed Rock
SAND
Somozided
Fire Preventer
Paints
Varnishes
Stains and Shingles
HAY, GRAIN
MILL FEEDS
WOOD
COAL
Blacksmith Coal
COKE
BRIQUETTES
FERTILIZERS
SPRECKELS COMMERCIAL COMPANY
310 4th St.
PHONE
Franklin 4147

MORTGAGE LOANS 6% THRIFT ACCOUNTS
WESTERN LOAN & BUILDING COMPANY
ASSETS $19,000,000
CHAS. W. AMOS
201 BROADWAY

SAN DIEGO LUMBER CO.
LUMBER AND BUILDING MATERIAL
Office, Yard and Wharf . . . . . Foot of 6th Street

LA JOLLA SHORES
—
HUGH EVANS & CO., Inc.
Community Developers
—
Torrey Pines Road
Phone
La Jolla 460-W
—
San Diego Office
1170 Fifth St.

Vitrified Products Corp.
MFRS. OF
Highest Quality Building Tile Brick and Pipe
2843 Jefferson Street
North San Diego
TELEPHONE
HIL. 3092

OHIO—Cont
4035 MacLeod A K
rear Scott H A
4038 Iams J F
4041 Lingel D D
4042 Brown C J
4043 Gaffney M S Mrs
4044 Manewal Chas
Manewal Minnie E
4045 Goldsworthy N A Mrs
4052 Boysen Harry
4053 Clark E H
4055 Springer E M
4062 Knez J N cement contr
4063 Robinson W E
4065 Black H G
4067 Hubbard R O
4070 McClure Gilbert
4075 Johnstonbaugh E E
4076 Vacant
4081 Tyte C J bldg contr
4087 Lakin Grant
4088 Anderson Kath M
4092 Eckert E L
4095 Kays Chas
Polk av
4102 Jorres Martha Mrs
4111 Stoll F J
4112 Reeves R W
4115 Rapier R S
4120 Pozner H A
4121 Vacant
4125 Kramer N W
4128 O'Haro Bros auto reprs
O'Haro Zilda Mrs
4131 Dehner J H
4132 Neumeister Fred
4135 Smith P E
4138 De Camp W F bldg contr
4140 Gunn J M Mrs
4145 Rowe Chas
4148 Roberts J J
4153 Morley M G
4156 Vacant
4158 Vacant
4159 Brown C R
4164 Forward Walter
4167 Metz W E
4170 Erbe Wm
4176 Vacant
4175 Atherton E F Mrs
4177 Vacant
4178 Steinbach W S
4184 Rose David
4191 Clark W B
4193 Lightfoot Frank
4194 Rabe M F
Howard av
4204 Clarke H L Mrs
4205 Horton E E
4209 Masterson B L Mrs
4210 Vacant
4217 Strunk J S
4218 Matthews A C
4221 Schmidt H E
4225 Schiller E W
4234 Williams F P
4235 Stedman M R
Whalen W H
El Cajon av
4327 Widders P V
4330 Youhill W H
4336 Cesena Manuel cement contr
4344 Galindo Gabriel teaming contr
4351 Eardley P C
4360 Rodriguez Eugenio
4391 Young E S
4393 Cass L R
Phillips C O
4396 Taft S B
Meade av
4403 Marley R A
4406 Stooke N L Mrs
4413 Vacant
4435 Moffit O C
4439 Seebold W W
4440 Voss H H
4447 Patterson J C
4448 Powell E G Mrs
4453 Vacant
4454 Mundell Earl
4459 Blackburn A A
4460 Sauer H G
4463 Stevenson Israel
4468 Metcalfe L E
Monroe av
4525 Lee P E
4545 Hawken R C
4555 Fahsel M E Mrs nursery
Hartnett L E
4566 Johnson F W
4567 Miller D H
4568 Cummings E T
4575 Muschler J W
4578 Roller J K
4585 Adams F W
4586 Bradley W H
4596 Burnett W F
Madison av
4611 Jones D M
4615 Roesner Richd
4616 Kurtz Lena Mrs
4626 Young C R
4627 Baldwin B L
4633 Reade C M
4638 Larkin L M
4641 Henry L C
4647 Fiedeke J G
4648 Foster E J
4655 Sheppard C B
4656 Fuller C F
4664 Johnson E J
4671 Banks C L
4674 Morrison G W
4675 Peterson V L
4678 Sline R G
4687 McCan Irvin
Adams av

OKLAHOMA — (Mission Cliffs) Northeast from 800 Buchanan av

OLD TOWN GRADE—(Old Town) West from intersection of Chestut and Ampudia

OLIPHANT—(Roseville) Northwest from 1800 Rosecrans
3020 McMillan Jas
Locust
Evergreen
Willow
Plum
Clove
Wawona dr
Capistrano
Chatsworth blvd

OLIVE—East from 2800 1st
2d
3d
348 Macy Miriam Mrs
4th
401 Kier Manor Apartments
Allbrook Addie Mrs
Bexfields G F
Bigger W M
Buckley J E
Coffey F J
Dennetts B R
Ellis Lucy
Gardner Wm
Hammond H S
James L P
Johnson G W
Kelley Geo
Mercier M Willetta
Moore Edw
Roach A Mrs
Robbins J H
Simonson Jno
Staley Iva C
Wilson E H Mrs
450 Maxwell G S
454 Woods Winifred F
460 Farley E R Mrs
464 Kier G P
5th
502 Park Place M E Church
528 Miller Bernard
6th
Balboa Park
Not open to 30th
30th
3004 Maclean L B Mrs
3005 Lee J C
3011 Wilken G C
3018 Reynolds T R
3019 Changnon E L
3024 Gurwell Salathiel
3026 Vacant
3027 Milligan F P
3028 Parker F J
3035 Keough J J
3036 McCormick W G
3041 Skelly T L
3042 Cranston W E
3044 Erkenbeck J W
Jensen Wm Rev
3050 Peck S A
3051 Laureen P W
3094 Burnett E D
31st
Not open to Vancouver av
3527 Bogart E S
Vancouver av
Haller
Wabash av
Not open to Fairmount av
Fairmount av
44th
Highland av
45th
46th
Menlo av

OLIVE—WEST—West from 2800 1st
Front
Albatross
Brant
Dove
Horton av
Reynard way
Union
State
906 Clague J S
Columbia
1021 Hoopes B H
1024 Rownberg Nels
1026 Fischer H B
India
1122 Wilks A M
1124 Gardner S J Mrs
Kettner blvd
1208 Vacant
1224 Forest Peter
1242 Muscara Amado
California

OLIVER AV—(Pacific Beach) East from 4200 Ocean blvd
Allison
Bayard
932 Doran F E
Gregg K L
Cass
1060 Vacant
Dawes
1152 Mason H D
1160 Page H F
Everts
Fanuel
Gresham
1435 Gurovska Mary
Slavik Chas
Haines
1509 Hall P W

R. C. PENNINGTON
Automobile (Complete Coverage)
Workmen's Compensation
Phone, Main 9036
INSURANCE SPECIALIST
Life
Casualty
1030 Eighth Street

CARPENTER'S
(The Stationers' Corporation)
952 SIXTH STREET SAN DIEGO
COMMERCIAL AND SOCIAL STATIONERS
OFFICE SUPPLIES
Y. & E. FILING EQUIPMENT AND SUPPLIES
THE MIMEOGRAPH LINE
Complete Book Department

Ingraham
Jewell
Kendall
Lamont
Morrell
Noyes
Olney
Pendleton
Quincy

OLIVET—(La Jolla) Northeast from Cabrillo, 1 blk north of Pearl
1325 Gearing Edw.
1335 Purtscher Lucius
1339 Llewellyn Cora
1351 Schwartz E G Mrs
1357 Maloon W L
Exchange pl
1424 Child H W

OLIVETAS AV—(La Jolla) North from 450 Fern Glen, 1 west of 7100 La Jolla blvd
7123 Seitz P S
7127 Radford L F Mrs
7134 Armstrong C E
7205 Brown J P
Arenas
7221 Colt H O
7227 Ramsey Grace Mrs
7243 Stimson F L
7248 Corey F C
7254 Trask Kath
Sea Lane
Marine
7421 Stockton Jno
7431 Vacant
7441 Darlington H S Mrs
Pearl
Coast blvd

OLIVEWOOD TERRACE—South from Gillmore, 2 east of S 36th
312 Tweed E R
325 Vacant
355 Wadepuhl P J
511 Boles B F
522 Vacant
564 Denton W S

OLLIE—(North San Diego) Northeast from Venus at San Diego river

OLNEY—(Pacific Beach) North from bay, 1 south of 2200 Pacific av
Oliver av
Reid av
Thomas av
Grand av
Hornblend
Garnet
Felspar
Emerald
Diamond
Missouri
Chalcedony
Law
Beryl

ONEIDA PLACE—North from Robinson av, 1 west of 10th
3761 Brown Chas
3765 Landis H M
3780 Crawford Walter
3798 Foote Gerald

ONSTAD—(North San Diego) East from Elenor, 6 northeast of Morena blvd

ONTARIO AV—(East San Diego) Northeast from 3700 49th

ORANGE—(Encanto) East from 1700 Winnett
6385 Fahlen O J
6461 Johnson D C
6506 Miller Joelean Mrs
6565 Motzeck C I Mrs
6712 Miller J A
6740 Laff Jos
6827 O'Meara D H

ORANGE AV—South from 1 blk nort hof Logan av, 2 east of S 47th

ORANGE AV—(Normal Heights) East from 4150 Boundary, 3 north of University av
32d
3210 Roe G E
Wisconsin
33d
3307 Vacant
3310 Meihls A B bldg contr
3317 Dodson W T
Tucker J W
3320 McKenley E W
3329 Kelley F O
3334 Embery V L
3340 Riggs M D
3343 Schultz W F
Felton
3363 Hoffiner B J
3369 Dunham F A
3370 Simpson Pfaeffle
3378 Parker K O Mrs
34th
3414 Simon A F Mrs
3417 Vacant
3422 Klune R L
Swift av
3464 Lawson A O
3476 Jacobson J P
Larson Michl
3481 Wilson D M
3484 Alverson G D
35th
3521 Wuille Henrietta Mrs
3522 Culbertson M E Mrs
3526 Read C C
3527 Vacant
3530 Abbott R C
3540 Knight C E
Wilson av
3561 Foster R E
3569 Elliott G H
3579 Freeman Leo
3583 Ryan P J
3586 Leonard L R
3592 Jorgensen C C
3596 Eckels C H Mrs
36th
3600 Wilson G P
3608 Vay W J
3609 Wilson D P
3615 Huntoon J E
3616 Vacant
3621 Boulay W J
3627 Free E E
3637 Staats W W
Cherokee av
3654 Hoskin Lyle
3660 Hardin H H
3666 Thinnes U V
3669 Hampson Harry
3673 Vacant
3677 Vacant
37th
38th
3802 Curley M A Mrs gro
3809 Vacant
3812 Vacant
3821 Vacant
3822 Allyn J G
3831 Vacant
3836 King T M
3844 Nichols F J Mrs
3852 McMurty Margt Mrs
3856 Davidson H E Mrs
3864 Palmer Smith
3870 Krumholz J A
39th
3904 Vacant
3910 Flood Kenneth
3917 Hartson T D Mrs
3918 Isbell G C
3932 Gish N C Mrs
Gish Nellie M
3940 Beck H H bldg contr
40th
4002 Bowman D A
4010 Bowman Printing Co
4017 Hale S T Mrs
4018 Edwards J A
4027 Vacant
4028 Rohrbach P N
4032 Wilson R C
4038 Rohrbach Noah
4042 Rettenhouse Grace Mrs
Central av
4052 Edwards C E
4060 York Cecil
4064 Marshall G C
4074 Bryson J J
4075 Thompson H M
4076 McDonald J H
4080 Vacant
4088 Gilchrist R D
41st
4104 Showalter G A
4110 Carson W P
4119 Vickers Mary Mrs
4127 Spencer R P
4128 Veysey Chas
4134 Booth W H
Marlborough av
4152 Messenger C H bldg contr
Messenger I R artist
4157 Davis E L
4160 Green J S
4167 Holley F C
4168 Vacant
42d
4204 Faddis J P
4210 Duffield W M
4216 French N C
4221 Harris O Z
4227 Vacant
4237 Stone F C
4235 Moore Susie
4242 Carson E W
Van Dyke av
4256 Skele Lena Mrs
4266 Taylor Henry
4270 Evans E G
4274 Marrs Wm
4275 Vacant
4280 Wisler A A Mrs
4283 Doyle W K
4284 Elliott Phoebe A
Taylor W H
43d
4304 Youmans W J
Fairmount av
4368 Wade C L
44th
4417 Peterson Clarence
4418 Vacant
Highland av
4452 Vacant
4475 Tremor C D
45th
4517 Elsner A B Mrs
4525 Willard E M Mrs
4527 Tuttle G W
Chamoune av
4565 Comstock F A
4568 Boren C A
46th
4603 Morrison G W
4604 Henderson R L
4611 Vacant
4613 Morrison M F

Alfred Stahel, Jr.
Realty Analyst
—
Alfred Stahel, Jr. Company
REALTORS
INSURORS
—
1502 FIFTH
MAIN 3414

PICKFORD BARKER INC.
FACTORY DISTRIBUTORS
THE GENERAL TIRES and TUBES
—
Cor. 2nd & B Sts.
PHONE
Franklin 1291

STILES SEED STORE = 630 E Street
POULTRY, BEES AND GARDEN SUPPLIES - PHONE, MAIN 0793

WESTERN METAL SUPPLY CO.

SEE PAGE 78

HARDWARE AND PLUMBING JOBBERS

215 7th Street SAN DIEGO, CALIFORNIA Phone, Franklin 3111

Office Phone 410-J

Res. Phone 175-W

R. F. ZIMMERMAN

Plumbing and Heating Contractor

7921 Girard Ave.

La Jolla California

W. J. BUSH CITRUS PRODUCTS COMPANY

Manufacturing Chemists and Flavoring Extracts

NATIONAL CITY CALIF.

(See Page 60)

ORANGE AV—Cont
4614 Moran E W Mrs
4619 Vacant
4620 Vacant
4622 Clausen E J
4627 Vacant
4634 Vacant
4635 Tarver Adeline Mrs
4640 Hawkins E W
4665 Vermillion J Q
Menlo av
4676 Hughes Steph
Johnston M W
4690 Davidson F F
47th
4704 Shannon S L
4728 Rickards C J
4734 Cohee Ray
Euclid av
48th
4810 Hoover Kate H
4818 Gerlach Justus
4827 Vacant
Estrella av
49th
Winona
50th
Altadena av
51st
52d
5302 Mitchell C G
54th
58th
60th
nr Radio rd Rest Haven School

ORCHARD AV—(Ocean Beach) Northwest from 1550 Chatsworth blvd
Redondo
Catalina blvd
Venice
Santa Barbara
Guizot
4541 Moorhouse J W
4565 Kennedy W J
Froud
4619 Nickel G E
4664 Jaquier Susan
4667 Carothers A H music tchr
Carothers J M
Ebers
4701 Jackson Paul
4709 Wilson Eva L
4719 Vacant
4741 Caldwell G F
De Foe
4828 Blanchard W J
4852 Vacant
4886 Mahony Jos
Cable
4910 Thayer E O Rev
4911 Penny W I

OREGON—(University Heights) North from 2700 University av
3632 Mendenhall S E
3911 Marsh R L
3916 Frazee W H
Love Jno
3918 Vacant
3919 Heneberg P L
3921 Brown Frank
3923 Trelegan F M
3925 Marsh V L
3928 Gust R L
3930 Fadden R H
3932 Powlison Martha J
Sorenson J S
3935 Esenoff Elliott
3936 Bowie W J
3938 Harrison Anna L
3945 Blakely J H
3946 Getz T B
rear Malcolmson J R
3950 Daly Richd
3952 Trim D P
Trim S P
3953 Boone G W
3957 Huston D R
3960 Blase E H
3968 Young R L bldg contr
3969 Isbell J W
3970 Brett J T
3975 Saxon E M
3981 Bodley Eli
3984 Shook Leon
3994 Dowell M O
Keith J H
3995 Lowerison J E bldg contr
Lincoln av
4004 Ellis F W Mrs
4011 Anderson C A
4014 Sticht J F
4017 Oregon Apartments
Schuette Albt
4019 Mounteer H R
4020 Thompson Gladys O music tchr
Thompson H A
4021 Wilde W H
4023 Carr Lon
4029 Moon W H
4030 Tripp A C
4040 Garner D A
4043 Brewer R B Mrs
4044 McCarthy J W
4051 Tweedy L J Mrs
4052 Matney E L Mrs
4057 Waymier E J Mrs
4060 Wilmoth S M
4061 Vacant
4070 Fisher G E
4076 Bowe Geo
4084 Brooks E H
Polk av
4116 Swinson T A
4146 Hartigan T E
4152 Losey J W
4170 Smith E O
4178 Jensen Ogie genl contr
rear Smith H H
4182 Vacant
rear Aillaud C J
4194 Lydick J M
Howard av
4222 Dixon J W
4236 McKnight Fannie Mrs
Shanks R M Mrs
El Cajon av
4315 Regas Palar Mrs
4328 Pillster W F
4331 Goodwin J L
4335 Villarino Pedro
4336 Macfarlane G S
4344 Geisselmann O E
4346 Pickwick Souvenir & Photo Shop
Real Sandwich Co
4352 Palmer J A
4357 Vacant
4359 Lowerison Thos
4360 Chamberlain H W
4370 Neumann Alias
4384 Schafield W L
4394 Hanmer H H
Meade av
4408 Dishman J A
4420 Dudley A H Mrs
4430 Greer H M Mrs
4438 Holmes G J jr
4444 Hooker V E
4452 Young E M Mrs
4462 Ballis J C
4468 Lombard Genevieve Mrs music tchr
Lombard R W
4494 Newton L C gro
4496 Vacant
4498 Fitzgerald J E
Monroe av
4502 Sachsenhouser J H gro
4512 McLean T D
4522 Gillespie J M
4526 Klaiss Minnie Mrs
4528 Tolan R J
4530 Armstrong R H
4537 Hislop Thos
Wilbanks L C
4544 Biller T D
4545 Love J R
4552 Overturf J M
4553 Vacant
4560 Belisle C V
4565 Nicholson I E
4568 Vacant
4575 Immenschuh A E
4576 Johnson C H jr
4579 Blakeslee, C E
4586 Fox J V
4594 Vinokoroff Emanuel
Madison av
4602 Smith Z D
4614 Galloway A G
4620 Enders J J
4621 Markes J A
4626 Seaburn S J
4629 Levere Bessie M music tchr
Levere E F
4637 Severin L N Mrs
4640 Mers Otto
4645 Thomas J N
4651 Overturf W H
4657 Apple W E
4660 Chisholm G F
4665 Fleming Cath Mrs
4670 Velie S A Mrs
4675 Hartwell E K
4676 Smith T J electr
4683 Rubel Harris
4685 Wilson G A
4686 Caplinger G R
4688 Malson M M
Adams av
4726 Barnes Arth
4728 Vacant
4730 Vacant
4732 Anderson E J
4736 Palmer H C
4739 Grant J E
4745 Manning E F
4746 Caldwell B W
4752 Vacant
4753 Young R E
4759 Lindburg N A
4760 McMahon M M
4768 Sullivan Margt Mrs
4774 Jones Lawrence
4780 Vacant
4786 Gallagher M C
4795 Vacant
Collier av
Copley av
4860 Academy of Our Lady of Peace

ORIOLE—(Encanto) North from 6350 Orange
1740 Buck R S
1840 Powers Wm
1911 Smith Albt

ORIZABA—West from Arguello, 1 blk south of 2000 Sunset blvd
2020 Miller M T
2026 Vacant
2036 Miller J O

ORMOND COURT—(Mission Beach) East and west from Mission blvd, 19 north of Amusement Center
709 Vacant
721 Vacant
726 Greenfield F G
728 Connors T F
803 Beardsley P A
Smith J S barber
805 Vacant
810 Dell G L

TROWELED CEMENT ROOFING TILE

IN RED, WHITE, GREEN AND YELLOW

Also Ideal Building Blocks, Coping, Balustrades, Faced Brick in All Colors and All Special Artificial Stone

STOPHER CEMENT, STONE, BRICK and ROOF TILE FACTORY

OFFICE AND FACTORY 1910 Logan Ave., Corner Crosby Phone, Main 1772

SALMONS & SCHAEFER Entrance 306 John D. Spreckels Bldg. 625 Broadway

Insurance and Bonds Phone - Main 0244

General Agents Aetna Affiliated Co.'s INSURANCE

812 Vacant
815 Vacant
817 Vacant
820 Vacant
821 Vacant
824 Vacant
826 Beale E W
828 Vacant

ORTEN—(Morena) East from 2800 Morena blvd
Frankfort
Galveston

OSBORNE—South from 3925 Birch
2021 Peterson Geo
2029 Vacant
2036 Noschka Gottlieb
2040 Camerolynck F H
2046 Vacant
2051 Russell Ray
2053 Gibson M E Mrs
2054 Brown Ernest
2060 Housen Alex
Moss R G
2061 MacRae A D
2112 Bermudes C M jr
2120 Bermudes C M
2136 Vacant
2160 Vacant

OSTEND COURT—(Mission Beach) East and west from Mission blvd, 20 north of Amusement Center
724 Vacant
813 Hunt W S
814 Wahl C F
815 Vacant
817 Vacant
818 Stephens L E Mrs
823 Vacant
826 Vacant
830 Masters J C

OTSEGO DRIVE—North from 450W Walnut av

OTTILIE PLACE—(East San Diego) East from 51st to 52d 1 south of Orange av

OUTLOOK DRIVE—(La Jolla) East from south end of Cabrillo av

OWEN—(La Playa) West from 500 San Antonio av
2828 Angier Will
Rosecrans
San Elijo
San Fernando

PACIFIC AV—(Pacific Beach) East from 4100 Ocean blvd
Ocean blvd
Allison
Bayard
Cass
Dawes
1104 Hooker R W
Everts
1120 Vacant
Fanuel
1351 Hume Margt Mrs
Gresham
Haines
Ingraham
Jewell
1799 Challand Frank
Kendall
Lamont
1914 Teich H E
1916 Lennartz O J
1932 Piper H B
Morrell
Noyes
Olney
Pendleton
Quincy
Pico
Bond
Dalton

PAGEL PLACE—(Encanto) South from 6650 Benson av

PALM—East from 2900 1st
1st
2d
3d
415 Hedrick C A
417 Lee F J
420 Matchinske Gus plmbr
422 Harvill J R
432 Vacant
434 Vancil I A
442 Hargitt Antoinette Mrs
5th
506 Jenkyn Sybil Mrs
518 Johnson Emelio
519 Campbell W H
520 McCarthy D L
6th
Balboa Park
Not open to 28th
28th
2805 Crabtree W E Rev
Granada av
2855 Osborne A E
2867 Frisbie E R
2868 Wier J D
2870 Smith R M
2875 Ortlieb Martin
29th
2911 Frisbie N B
2913 Vacant
2915 Fulton J R
2926 Werley H M
2927 Poole Mary H A
Dale
2975 Wilson L W
30th
3001 Breakey Mae Mrs drsmkr
Metcalf J H
3009 McGraw W E
3015 Jackson C L
3021 Rose J L
3024 Radford R R
3025 Cullens W V
3036 Coyle Mary Mrs
3039 Flaherty R L
3042 Enneking W C
3049 Bierman Louis
3052 Crowe Elmer
3058 Coker G W
3065 Stevenson F L Mrs
3066 Pinchon H J
3070 Green Frank
3073 Maiss Paul music tchr
3076 Lierd Wm
3096 Wood W N
Woods G W
3097 Oliphant C B Mrs
31st
32d
3226 Dwyer W N
Bancroft
3272 Peterson W L
33d
3304 Emerson E R
3328 Church J R
Felton

PALM—WEST—West from 2900 1st
129 Hammond C R
Front
215 Hull Alonzo
Albatross
Brant
Arroyo dr
Curlew
Dove
Horton av
Union
902 Vacant
State
1002 Heidelbach F W
Columbia
1147 Agard H E
India
1225 Ricks J C
1227 Ghio Angelina Mrs
Kettner blvd
1330 Sanchez Antonio
1340 Perez Elogue
California

PALM COURT—East from 600 S 28th

PALM DRIVE—(County) East from Highland av, 1 north of Gama
4352 Arthur A Z

PALMETTO WAY—(Mission Hills) North from 1600 Ft Stockton dr
Ft Stockton dr
4060 Taylor H E
4066 Graham M A Mrs
4067 Anderson N S
4075 Allan Thos
4080 Vacant
Lewis
4105 Vacant
4111 Donohue J W
4119 Boulter Franklin
4127 Jennings F M
4139 Culbertson M F Mrs
4145 Marrow M W Mrs
Montecito way
4155 Blanchard D C
4167 Johnston R C
4179 Strauss M J
4190 Havard F J H Mrs
4195 Brown N E
Arbor dr
4210 Malcolm H A
4202 Schaefer B J
4211 Tebbetts H E Mrs
4212 Ekern A H
4219 Belville F R
4220 McCormick W D
4227 Conklin H R
4239 Ward R M
4240 Dement J C
Plumosa way
4253 Merriam Mary L

PALOMAR—(La Jolla) East from 2 blks west of 6400 La Jolla blvd
260 Vacant

PAMO AV—North from 3075 Kalmia
2404 Maheras Wm
2415 Westhaver J L
2424 Rogers R H
2425 Keyes A E bldg contr
2432 Miller M F Mrs
2440 Thelen Ernest
2441 Marks Lela
2450 Taylor E O
2455 Peyton C H
2463 Thompson G W plstr contr
2526 Walton T A

PANAMA—(North San Diego) Northeast from Williams at San Diego river
Williams
Mars
Venus
Liberty
Newark

RARE PLANT GARDENS

L. C. KELLOGG

PLANTS TREES SHRUBS LANDSCAPE GARDENERS

SALES YARD 805 16TH ST. SAN DIEGO

GROWING GROUND 945 E. 20TH ST. NATIONAL CITY

TILE

ART AND DECORATIVE MANTELS BATHS

Store Fronts

Drain Boards

STAFFORD

3273 University

PHONE - HILLCREST 6835

DR. H. FOX ROLLER, D. C.

BODY CORRECTION MEANS HEALTH

OUR TREATMENT IS IN LINE WITH NATURE'S WAY OF CARING FOR THE BODY

Phone, Main 2493 713-715 Bancroft Bldg., First and Broadway Res. Phone, Main 3458

Glen Abbey Memorial Park

San Diego's Modern Cemetery

Two Miles East of Chula Vista on Concrete Highway Leading to Bonita
City Office in Commonwealth Building

PANAMA PLACE—(Normal Heights) Northwest from 3350 Mountain View dr

PANORAMA AV—South from Liberty dr, 1 south of 4300 Imperial av

PANORAMA DRIVE—EAST—(Mission Cliffs) North from 2300 Adams av

4704 Craig A W
4712 Brown J L
4715 Lockburner J D
4720 Melville L G
4722 Dettering W W
4725 Avery M R Mrs
4728 Slater C D
4738 Northridge W A phys
4747 Wilder H H
4757 Brant Gilp

Cliff

4803 Crenshaw H V Mrs
4811 Clough F A
4812 Heaslett W M
4819 Widener Z T
4826 Fait C W
4827 Delano F B Mrs
4840 Quayle L H
4844 Reinbold C O
4858 Vacant
4869 Klicka Geo
4888 Gilbert C D

PANORAMA DRIVE—WEST (Mission Cliffs) North from 2100 Adams av

4706 McGreevy R A
4707 Liddell J M
4710 Ealy J M
4717 Buchanan T K
4730 Hilles E E
4733 Neptune A R
4742 Reinbold E C
4743 Vacant
4748 Torrey E B artist
Torrey Jos
4751 Eastman H D Mrs

Cliff

4800 Roberts J P
4820 Trowbridge I S Mrs
4821 Phillips W E
4831 Schaefer E A
4837 Lewis J H
4843 Rockwell R W
4844 Bushnell W E
4845 Vacant
4847 Mills C H
4849 Lowy Ruth Mrs
4852 Wenrich B W
4860 Vacant
4866 Maule J V
4875 Turner J C
4884 Orr F C

PARADISE—(Encanto) North from 6500 Radio dr

PARDEE—North from 3550 N

Gillette
Imperial av
Tompkins

221 White J H

L
K

PARDEE—SOUTH—South from 3550 N

32 Warner C L

N

203 Sundstrom P E
204 Hayden J H
211 Vance J M
221 Slee C F
227 Lankamp J F
249 Vacant

Franklin av

305 Sutherland J H
322 Kuhn F F
401 Vacant
rear Weldon W J

PARK BLVD—(Continuation of 12th) North from 1800 Russ blvd, and north from 1700 E Upas

Upas

3402 Broderick W S
3405 Vacant
3409 Lee S F
3410 Ridgway M L Mrs
3411 Willman C H
3412 Dyer M A
3413 Maw N F
3414 Sloan V M
3415 Nelson W P
3416 Richard Gertrude Mrs
3417 Arthur F D phys
3418 Hill G W jr
3419 Stacey H W
3420 Thurston T P Rev
3421 Alexander Carrie Mrs
3422 Taylor A T Mrs
3423 Pearson C M
3424 Currier L P Mrs
3425 Vacant
3427 Allen H W
3430 Edman J S
3431 Scott W C
3432 Baxter C P
Enos L P
Slimons E S
Wright E J
3436 Franck G T
Sebastian Nat
3437 Sacrison G A
3438 Mooseau Gertrude Mrs
3439 Willers Julius
3445 Dollard H L
3446 Lesinsky Saml
Powell C S

Myrtle av

3501 Flanigan Annie Mrs
Larson W H
Lee J M
Nesmith S D inventor
3504 Carr E F
3509 Perry Edna M
3510 Iliff Horace
3511 Holaday N J Mrs
McAmis L C
MacCormack W R
Nelson F H
Secombe W C
3518 Vacant
3526 Mumma J V
3526½ Lewis H A Mrs
Newbould Rose Mrs
3527 Schall O A
3529 Montgomery Marion C
3535 Arnold L H
3541 De Roos H G
Henoch Milton
Newman M N Mrs
Worrell R K
3601 Leavenworth J P
3610 Vacant
3611 Emery G F
3612 Vacant
3615 Pendleton W S
3617 El Terrado Apartments
Schwarz H L
Tobias S I
3630 Boettiger A C
Mahler L W Mrs
Whitcomb F N
Williams J K
3635 Courser H M Mrs
Hellwarth G M Mrs

Cypress av

3652 Mattimore P W
3665 McOsker B A
3667 Ulrich D M
3669 Bertleson Chas
3670 Henry W B
3671 Davis J L
3673 Russo J J
3675 Bosch P M Mrs
3677 Tobias Jos
3680 Vacant
3682 Arnold Apartments
Arnold F W
3684 Schulenburg Anna Mrs
3686 Weinig J E
3687 Dreis Aug
3688 Howrey B J
3689 Harmon O D
3690 Breder R E
3692 Bell J I
3694 Cowgill C B
3695 Miller A V Mrs
3696 Vacant
3699 Mathis Chas

Pennsylvania av

3704 Vacant
3712 Yoke G G
3718 Woodbury C E
3720 Vacant
3722 Vacant
3724 Vacant
3724½ McLernon Edw
3726 Doherty J L
3726½ Fisher Abr
3727 Reep L C Mrs
Smith J E
Smith Jno
Wickman E L
3728 Norris F R
3728½ Vacant
3730 Vacant
3730½ Hill E H Mrs
3732 Lewis G W
3736 Pantorium Clnrs & Dyers
3739 Fletcher E C gro
3741 King F L gas sta
3744 Ruocco E M Mrs fruits
3746 Stephens Frank

Robinson av
Indiana

3752 Tinker & Robbins gas sta
3757 Platt J E
3762 Hoelscher A G real est
3769 Covert C B
3772 Egyptian Court
Cunningham H C
Edgar N G Mrs
Gold Edwin
Ramsey D C
Watson Doret Mrs
3773 Smith T R
3779 Smith W A
3785 Roberts J D
3786 Sessions M P nursery
3791 Sou Cal Nursery
3799 Hasty L R
Hunt C F barber
Schag Wm

Essex

3810 Bush Investment Co real est
3812 Bush Egyptian Theatre
3816 Ponssen P F confr
3822 Caldwell H F real est
3826 U-Ban-O Chili Con Carne Co
3828 Church Walter Super Service
3831 Omine Roy fruits
3833 Moore-Noble-Moody real est
3835 Park Beauty Parlor
3837 Schwartz S B Mrs minr
8341 Gehringer V O restr
3843 Phillips Bldg
Gibb W E bldg contr
Macpherson J F phys
Sell H F dentist
Seymour J C dentist
3845 Fink Jos meats
Heller's Inc gro
3847 Henderson L C drugs

CRANDALL'S PARASOL CANE AND KEY SHOP

PARASOLS COVERED

TRUNKS OPENED and Repaired

1342 5TH ST.
PHONE
Franklin 1738
After 6 P. M.
Phone, Main 0882

NELL MOORE REAL ESTATE
BUSINESS PROPERTY and HOMES
831 Ash Street -:- Tel., Main 3404

Forty years experience in all classes of Printing, enables us to give our clientele the benefit of wide experience in most all ways of handling your printing problems to the best advantage.

SAN DIEGO LINOTYPING CO.
642 Fourth Street——Main 0422

WIESLER & COMPANY

REAL ESTATE - STOCKS - BONDS
801 FIRST NATIONAL BANK BUILDING

H. J. WIESLER
PHONE
FRANKLIN
2273

3856 Sunshine General Hospital
Keyes Helen B

University av

3900 Click G A gas sta
3901 Cornell Allyn Bldg Co
Pacific Ready Cut Homes
3922 Barton E M
3923 Cutler C L exp
Lockwood Frances M
3924 Love H A
3926 Smith F K
3927 Robertson E V
3928 Shank J M
3928½ Farmer H H
3929 Wiseman Josephine Mrs nurse
3930 Le Fevre F H
3932 Miller W E
3933 Kling O S
3933½ Gardner J J
3934 Lydell D M
3935½ McLean G V
3936 Richardson F B
3937 Springstead F A
3937½ Normandie Court
Rawetzer David
3938½ Van Horn Kath
3939 Coulter M J Mrs
3939½ Bell G S Mrs
3940 Weston H L
3941 Stevens Paul
3941½ Vacant
3942 Le Beau A J
3943 Burns R N
3943½ Lewis C H
3950 Castillo Benj
3958 Click G A
3958½ Poole E E
3960 Manny J J
3963 Mahoney Danl
3968 Ross P W
3975 Dunlop S H
3978 Carter L W Mrs
3979 Damschroeder Clarence Rev
3982 Sonderman Rose G
3993 Grace Evangelical Lutheran Church
3994 Converse I M Mrs

Lincoln av

4000 Wansley J E
4003 Potter L A Mrs
4019 Vacant
4020 Morie W F
4021 Leonard V A
4021½ Chessnaye Cath Mrs
4023 Hanley T J
4025 Elliott E R
4027 Vacant
4027½ Markwick G E
4034 de la Guardia E F
4035 Downing H G
4036 Mulkey W L
4040 Thompson C H
4041 Kuhn Susette
4043 Van Evera Eleanor Mrs
4045 Cassulo Nicolino
4047 McKelvey R J
4049 Boulevard Court
Rosenberg Leah Mrs
4050 Roehl J F M
4051 Brenner Harry
4053 Landis W N
4055 Weihe Henry
4059 Morton I H
4061 Anderson Sophia Mrs
4063 Dunning G A
4064 Roehl J F M gas sta
4067 Dimmer J F
4075 Cole W B Rev
4085 Park Boulevard M E Ch

Polk av
Campus av

4104 Wright R J
4108 Coath Geo
4110 Griffin Jno
4115 Atkinson H L
Denton T V
Kelly L D Mrs
Philips W H
4121 Hoffman C F plmbr
4122 Negley R H
4124 Hansen Minnie
4135 Stockton A B Mrs music tchr
4136 Dean Dorothy beauty parlor
Fruer W G plmbr
Moorhouse J W barber
4139 Parmelee M E Mrs
4143 Gloyd L E Mrs
Loomis M L Mrs
Taber Louise Mrs
4151 Sting Bert
4152 Gilmore C I
4156 De Kirby-Lumb Geo bldg contrs
4159 Graham J N
Graham T N
4162 Vacant
4163 Sinclair Eliz
4164 Vacant
4169 West Frank
4173 Gilbert H M Mrs
4175 Stephens H S
4177 Clendenning C W bldg cont
4180 Loomis Apartments
Douglas M E Mrs
Lind Victor
Mills Sarah C
Rath Rosa
Reichard Harry
Rogers Georgiana
4183 McPherson R B
4185 Averbeck F M Mrs
Tario A E

Howard av

4201 Merriken Drug Co
4205 Merriken G M
4217 Karisa Apartments
Buckle C A Mrs
Forney Hazel
Griset Amy M
Kronowitter F J Mrs
Schoof Florence Mrs
4219 Johnston J A restr
4223 Simmons Alf clo clnr
4225 Johnson Grafton
4227 Brucker M J Mrs gro
4231 Huebner A S garage
4233 College Pharmacy
4235 Christiance W H
Kennedy A J Mrs
Piggly Wiggly of San Diego
4239 Vacant
4241 Noyes W J bakery
4243 Shaw R L meats
4247 Rosenthal Harry gro
and El Cajon av State Teachers College

El Cajon av
Normal

4304 Lombard Wm gro
4310 Effie Michl restr
4312 O'Neil Isabel Mrs beauty parlor
4315 Ruane Marie Mrs restr
4315½ Bakewell H C barber
4318 Lombard R W radios
4325 Rosenthal Jacob pntr
Spellman E J
4325a Zeigler Nellie Mrs
4325½ Gurling M H
4329 Vacant
4331 Triggs J L
4333 Beitel Anthony shoe repr
4335 Land Eliz Mrs
4337 Bell W H gro
4339 Krider I E
4345 Hale J T
4359 Parmateer A E Mrs
4367 Vacant
4375 Richardson W L
4381 Parsons Belle Mrs
4385 Bennett Jennie Mrs
4393 Lynas S E Mrs

Meade av
Mission av

4403 Morgans F D
4406 Kendall A A
4410 Hobson J E
Wilson J B Mrs
4416 Terry L S Mrs
4421 Powers W L
4427 Spainhower F M Mrs
4433 Boughton R I
4438 Birdsell Frances C
4440 Boyd Cath
4441 Hardy Albt
4442 Newton Ida Mrs
4444 Gilchrist Court
Gilchrist W D
4446 Watters S E
4448 Alway H G
4450 Livingston I H Mrs
4452 Lambert Ellen Mrs
4460 Wilson J P
4463 Martinez N B
4469 Hammer Lee
4469½ McClaskey Ivan
4476 Kelly T D
4477 Bixman W A
4484 Parkin Chas
4485 Robinson I E Mrs
4496 Heller's Inc gro

Monroe av

4504 Roper F L gro
4511 Bettencourt A V Mrs
4516 Houschild T C
4526 Adams J P
4527 Gillespie N B M Mrs
Ramsey J R
4536 Sweet C G
4537 York C H
4538 Aurora Apartments
Hansen Niels
Le Fevre David
McIntosh M E Mrs
Rodd C E H
Waggoner C L Mrs
Wilson W E
4539 De Perini L C
4543 Orr L S
4545 Vacant
4548 Edis Court
Maher A L
Sims M L
Smith L O
Whitehead S K
4555 Nelson Magnus
4556 Maguire W R
4558 Recktenwald Frank
4559 Ottawa Apartments
Campbell G I Mrs
Davidson Merlin
Lendahl M A Mrs
Miller B J
Nichols Hilgard
Palma F J
Whitworth Violet
Winkler B H
4560 Hanna Thos
4562 Carlin J H
4565 Friedman Louis
4567 Stallings R H
4569 Cooper H E
4571 Bowers J E
4574 Christensen V A
4574½ Hill L P
4576 Fanton M B Mrs
4576½ Eggers Clifford
4577 Mitchell Lewis shoe repr
Orjala A A bldg contr
4578 Miller G F
4582 Vacant
4584 Weerts F E
4586 Richter Lawrence baker
4588 Jeanes R E
Lydick J D
Weerts Apartments

JACK-O-LANTERN STUDIO

Studio Gowns
Negligees
Antiques
Fabrics
Batiks
Brass
Silver
Bronze
Pewter
Pottery
Jade
Linens

EVERYTHING HAND-WOVEN

Jack-o'-Lantern Studios
Mrs. F. H. Siegfried
1020 PROSPECT
LA JOLLA

ROOFS

TRUAX ROOFING CO.

PAINTS

4076 University Av.
...PHONES...
Office, Hill. 4860
Res., Hill. 1098-R

BETTER HEAT FOR LARGE AND SMALL HOMES
"MAGIC WAY" GAS HEATING APPLIANCES
MADE IN SAN DIEGO
BY POTTER RADIATOR CORPORATION - NATIONAL CITY, CALIF.

AUSTIN SAFE & DESK Co
BANK AND OFFICE EQUIPPERS
1035 SECOND STREET OPP. UNION TITLE CO.
CALL OUR SALESMAN
PHONE FRANKLIN 2214
EASY PAYMENTS

FAMILY HOME FOR AGED AND CONVALESCENTS
MR. and MRS. P. J. WILDEN
Managers
Home Fellowship and Home Care
Phone, Nat'l 351
605 E. 14th St.
P. O. Box 564
NATIONAL CITY

CADILLAC
DON LEE
LA SALLE
FIRST at A
Phone
Main 5186

PARK BLVD—Cont
4590 Summit Grocery
4597 Cooper H E garage
Madison av
4600 Prentice B H garage
4608 Vacant
4610 Campbell J A clo clnr
4612 Smith Cepha restr
4613 O'Brien P H gro
4614 Parsons J M shoe repr
4615 Barr A F real est
4617 Vacant
4618 Ferguson B F
4619 Vacant
4622 Chriswell J W
Chriswell & Clark real est
4627 Park Apartments
Loomis F N Mrs
4628 Johnston Alex dry gds
4629 Robbins W S
4631 Hastings Wm
4633 O'Marr W J
4635 Miller A G
4646 Vacant
4648 Vacant
4650 Coffield Apartments
Henderson Walter
Smith L S Mrs
4652 Arterburn G F furn
4655 Shore T C & Son gro
4656 Dier J E gro
McLean C L
rear Barnes E L
4658 Vacant
4659 Muir A T real est
4661 Burk S W barber
4663 Voxall Edw restr
4664 Hall J S
4667 Bryer J H gro
4668 Bryer J H gro
4668 Cunningham J W cabtmkr
4669 Maull J W real est
4670 Vacant
4671 Vacant
4672 Kincaid D E real est
4673 Mission Cliff Pharmacy
4674 Gotham A L
Gotham Pearl Mrs restr
Adams av
4770 Fire Station No 10

PARK DRIVE
5003 Eckis R G
5007 Hess I C

PARK LANE—(Mission Hills) North from 3820 Mission Hills blvd

PARK ROW—(La Jolla) Southeast from 1200 Irving pl
Irving pl
1219 Marples Edith M
1220 Maxwell Kate Mrs
1240 Churches M J Mrs
1241 Vacant
1247 Farmer M S Mrs
1252 Hessel F A
1255 Devanny S J
1258 Davis R E
1260 Vacant
1262 Kimball L F
1268 Bane G A
1332 Myers L R Mrs
1355 Sibley B W
1371 Stewart H H
Exchange pl
1401 Zimmerman W C
1409 Hartley R H Rev
1410 Halley Robt jr
Teggart Anna Mrs
1417 Smith S J
1418 Vacant
1433 Smith A B
1447 Layman E S

Prospect
Coast blvd

PARK VILLA DRIVE—North from 2525 Myrtle av
3515 Weir W D
3522 Marheineke Henry
3527 Vacant
3535 Hartman C F
3536 Homer L H
3543 Berger C E
Williams Bruce
3546 Stoddard H F
3551 Reichert A P
3552 Mason A B
3561 Goddard Jas
3562 Simmons H D
3568 Arnett J O
3569 Eglin D R
3573 Fedor Andw
3581 Busch Gustave
3584 Vacant
3589 Jones S C

PARKER PLACE—(Pacific Beach) East from Evarts, 1 blk south of Pacific av

PARROT—(East San Diego) North from 3700 A

PASADENA—(Pacific Beach) North and east from 2900 Balboa av

PASCOE AV—(Mission Cliffs) East from 1 blk west of 4050 Vermont
1020 Wanless J A Mrs
1044 Prenney J B
1078 Lowe W A
Vermont
1278 Myrick T D

PATTEN—(Encanto) South from 6400 Medio
Edmonds
Detroit av

PAUL—(North San Diego) North from 4300 Ellen
Bisbee
Tempe
Naples
Morena blvd
Tonopah

PAUL JONES AV—(Pacific Beach) North from 4330 Morena blvd

PAYNE—South from Greely av, 2 east of S 32d

PEARL—(La Jolla) East from 1 blk west of 7500 La Jolla blvd
Olivetas av
418 Vacant
427 Hill W V
430 Austin M L
440 Wells J K
448 Armstrong F P Mrs
La Jolla blvd
Cuvier
607 Baird L P
611 Hobbs C E
627 Hughes J P
647 O'Fogarty E J
Draper av
712 La Jolla Laundry Co
Eads av
Fay av
Girard av
Herschel av
Ivanhoe av
1231 Messner C H

Cabrillo av
Miramar av
Mar av
Pepita

PENDLETON—(Pacific Beach) North from 2300 Pacific av
Oliver
Reed
Thomas
Ivy av
Hornblend
Grand av
Garnet
Felspar
4643 Lankenau J H
Emerald
Diamond
Missouri
Chalcedony
Law
Beryl
Poinsettia begins
Gladiola begins
Wilbur av
Loring

PENDLETON AV—(Old Town) Southeast from Kittelle, 1 north of Lytton

PENNELL AV—North from 3550 Broadway
C
A
Ash
Beech
Cedar

PENNSYLVANIA AV—East from 3700 1st
1st
104 Miller M C
106 Watrous F L
108 Heim L J
110 Treiber Alex
112 Miller Allen Mrs
114 Storm A J
116 Appold J B Mrs
118 Connelley Mike
120 Dillin H G
121 Pennsylvania Apartments
Chase C M Mrs
Jack F A Mrs
Purdy G T
Wessels W G
122 Fox F G
136 Steinbach N E
137 Salisbury Apartments
Anderson Mary D
Benner H A
Carroll S W
O'Connor Eliz
3d
304 Schafer Emilie Mrs
315 Jewett C C
319 Harris Martha A
329 Brooks G C
345 Flamank P G
4th
412 Osburn P I
414 Aston H E
424 McGrath Mary M
425 Hamilton H E
426 McKee Sarah A
427 Miller G H
5th
514 Taylor Margt Mrs
515 El Ocho Apartments
Decker H E
Jones C L
Langston J C Mrs
Martin Clyde
Marriam J B Mrs
Moses Gus
Rhodes W J
Winslow Eleanor E
518 Reid Wm

Telephone, Bayview 0282-J
1182 Evergreen Street
Cabrillo Terrace
W. W. BIRD
OWNER AND DEVELOPER OF
CABRILLO TERRACE
"BUILDER OF ARTISTIC HOMES"
Point Loma, California

REAL ESTATE INSURANCE
Investing in PACIFIC BEACH Real Estate
WILL BRING GOOD RETURNS "FOR
C. C. PLETCHER REAL VALUES"
1440 Garnet Avenue Phone, Pacific Beach 1501

522 Macombray Geo
524 Dibble N I Mrs
526 Bates M L
6th
608 Robins Court
608 Johnson J D Mrs
610 Wallace Marian A
612 Lockwood B C
614 Williams V E
616 Ebersole E E
620 Long A J
625 All Saints Episcopal Church
628 Whitham Albt
629 Ireland F W
630 Ash Kath Mrs
632 Sands C P
633 Simpson E M
634 Vacant
7th
721 Anderson Jno
Friedman David
Ireland Newton Mrs
725 Egan Sarah Mrs
730 Springstead W L
8th
9th
10th
1018 Clary N L Mrs
1022 Vacant
1026 Brown Fullerton
1032 Lower C A
1038 Dillard E R L
1040 Cooper E M Mrs
Ferguson J H
1046 Kline Jos
1052 Brown G H
Vermont
1206 Miller M I Mrs
1211 Blidge Barbara Mrs
1211½ Johnson T B
1213 Bancroft F S
1219 Miner R F
1224 Baer C W
1225 Carley E V
Weseloh J J
1227 White F A
1230 Eardley Josiah
1231 Kiefer A J
Platt Lee
1236 Martin C M
1237 Oak Apartments
Day Hazel
Ellsworth W F
Gambacorta Philip
Harris L C
Olson J M
Rich Sidney
1244 Hall Henry
1247 Cundiff H C
1248 Galan D A
1248½ Garlock W W
1250 Brown Benj
1255 Borden G L
1260 Johnson J E
Richmond W E
Witthoft C H
1263 Love W M
1268 Broughton J L
1276 Dickinson R E
1280 Drabent Chester
1291 Dix H S
Richmond
1401 Tefft E S
1402 Pfister Chas
1411 Foster Hattie A
1421 Blair B J
1429 Smith L C
1437 Aceves J I
Albert
Herbert
1609 Conover J G
1611 Jones L H
1627 McDonough Bryan
1630 Dixon W F
1633 Kerns F W
1638 Moesle Seline
1644 Huntington C D
1646 Pine Wm

1652 Vacant
1656 Smith R W
Park blvd

PENNSYLVANIA AV—WEST—West from 3700 1st
115 Thompson R E
128 Paley Nathan
138 Webster J H
139 Curry Bertha Mrs
Curry-Laxdal Bertha Mrs
Sprague T Z
Front
Albatross
316 Vacant
320 Brooks Florence
327 Vacant
Brant
Curlew
515 Bertsch Paul
601 Hosar I G Mrs
Sayer L W
Eagle
710 Olson F A
718 Dilley R E Mrs
726 Lueders Carl
732 Miller E L
736 Barnise Jos
805 Howe R M Mrs
806 Williams J W
811 Deem L E
836 Sullivan Jerry jr
Goldfinch
Rose ct
Crane
Jackdaw
Kite
1330 Hawkins J W
1340 Griffiths F L
1406 Allendorph E F
1420 Heffernan Teresa
1422 Stearnes S W
1430 Hendricks M E
Neale

PENTUCKETT AV—North from 3550 Ivy
2230 Reagan Ella C
2246 Young E E
2249 Shaw L D
2251 Vacant
2280 Vacant

PEPITA—(La Jolla) North from 2 blks south of 7520 Exchange pl
7563 Schmidt G H

PEPPER DRIVE—(East San Diego) East from ½ blk west of 39th, 1 north of Sycamore
3898 Herndon J C
39th
3921 Garrison E A
3929 Vacant
3933 Jones Claude
4003 Erny Frank
4004 Dickson Jno
4016 Jones J D
4034 Mormon Lou
4046 Uppenkamp Jos
Violet
4052 Jones W S
Tuberose
Snowdrop
4150 Van Curler Fred
4155 Carroll N P
Oak
4211 Walters O S
4266 Thompson L E
Columbine

PERA—East from 47th, 5 north of Imperial av
48th
49th

PERRY—(La Playa) West from 600 San Antonio av
San Antonio av
2937 Silva F B
Rosecrans
San Elijo
San Fernando
San Gorgoni

PERSHING AV—North from 2700 E Upas
Upas
3410 Dornbaum Albt
3415 Bledsoe J H
3420 Linklater W E
3424 Lindsay Eliz Mrs
3425 Burton H M
Pendleton C T
3431 Banks A E
Sachs Philip Rev
3431½ Sibray A L Mrs
3432 Benson F W
3439 Balluff Jos
3440 Vacant
3448 Vacant
Myrtle av
3503 Lougee F C
3510 Campbell D D Rev
3511 Torres Blas
3512 Ryder C C
3520 Pierce C E
3521 Ikens W F
3527 Small C A
3530 Bowen J C
3535 Krienke A A
3536 Pendleton J B
3543 Lazar G A
3544 Donald M E Mrs
3552 Duer Elnora Mrs
3553 Deisher H M Mrs
3562 Lewis H R
3570 Hemman J E H
3575 Goree R G
3578 Bruce R R
3584 Bailey E T
3592 Zumwalt R O
3593 Ranney C S
Dwight
3604 Parsons W R
3607 Jeffrey Wm
3611 Griffith J N D
Griffith R A
3612 Severance W E
3614 Oberg Enoch
3619 Zeiss E E
3620 Duffield M P
3628 Eastman David
3629 Cohen D L
3635 Thompson M G Mrs
3638 Lowry H T
3645 Hartman W E
3646 Simpson H D
3652 Lory C S
3653 Habekost Caroline Mrs
3660 Rauch D D
3661 Secor T A
3667 Horton R S G
3668 Potter J R
3675 Graham J F
3676 Haas C W D
3685 Chaddock Earl
3691 Cohn Irving
3694 McCracken D E
Landis
3706 Gillespie A P Mrs
3712 Oberg L R
3720 Riddell A H
3721 Ross T J
3727 Stoddard R F
3728 Peterson E W
3735 Alpy F F
3740 Frost J G
Frost & Frost cement cont
3744 Riley J E
3745 Wilson M C Mrs
3754 Hostetter S H
3755 Davis F S

HOMELAND BUILDING CO.
Construction Merchants
Dealers in...
Building Material
Mill Work
Paints
Oils and Tools
22-32 E. 8th
NATIONAL CITY, CAL.

LA JOLLA HERMOSA
The Finest Subdivision in California
SALES AGENTS
BALFOUR CO. INC.
Realtors
1144 Prospect
LA JOLLA
PHONE LA JOLLA 13

SCHIEFER FURNITURE MANUFACTURING COMPANY NATIONAL CITY, CALIF.
ASK YOUR DEALER TO SHOW YOU
"SCHIEFER" BED ROOM FURNITURE

V. WANKOWSKI & CO. INC.

V. WANKOWSKI
GEORGE D. EASTON
F. F. EDELEN

INSURANCE - SURETY BONDS

343 SPRECKELS BUILDING

WATSON & SUTTON

Engineers
Contractors

445 SPRECKELS BLDG.

PHONE MAIN 6295

See Page 64

Buy . . . .
Diamonds
Watches
Clocks
Jewelry
Silver and
Native Gems
of
J. W. WARE
1060
Sixth St.

PERSHING AV—Cont
3759 Lyon E T
3760 Oakley M V
3767 Wilson Judson
3770 Greer Orville
rear Wakefield Jas
3771 Goldstein J I
3778 Hume E H
3785 Benton D C
3786 Huff L S
3817 Furlong H F C
3793 Browning H E
3794 West C C
rear Richardson E M
Wightman
3804 Vacant
3805 Hamilton W C
3811 Webster W C Mrs
3817 Furlong H F C
3819 McAuley Mary
3824 Shelby W E
University av

PERSHING DRIVE—(Continuation of 18th) North from 1800 Russ blvd, through Balboa Park

PESCADERO AV—(Ocean Bch) North from Canon, 1 east of Point Loma av
Canon
Bermuda av
Gates
Chatsworth blvd
Catalina blvd
Santa Barbara
Guizot
4562 Vacant
Froud
4603 Jagger Alice M
4604 Bourchier A H
4621 Hay Albt
4631 Parker R C
4654 Griffith B B
4659 Seebold H C
4683 Potts G L
Ebers
4702 Godor Albt
4705 Castien J E
4712 Custer J H
4720 Myer Otto
4733 Dumm C S
4741 Vacant
4742 Chappelle L E
4743 Renner Wm
4750 Wheeler Jordan
4755 Ussery H H
4756 Lorenz Jno
4759 Miller M R
4762 Swets M B Mrs
4767 Spencer W C
De Foe
Cable

PHLOX—(East San Diego) Southeast from 4050 Lexington av

PHOENIX—(North San Diego) Northeast from 3900 George av
George av
Spencer av
Marion av
Jennie av
Michigan av
Margaret av
Anna av
Isabel av
De La Hunt av
Ellen
Bisbee
Tempe
Naples
Tonopah
Asher
Littlefield

PICO—(Pacific Beach) North from 2600 Pacific av
Pacific av
Reed
Ivy av
Hornblend
Magnolia av
Figueroa blvd
Grand av
4743 Harris J P cement contr
Chalcedony

PIDGEON—(Encanto) North from Jamacha rd, 3 east of 69th
635 Burns Marlin
645 Rose Ernest
664 McIntosh A A
669 Peterson Clara B
Peterson P H
Lisborn
720 Crowell M D
726 Shaw Edwin
767 Le Blond F J
769 Vacant

PINE—(Old Town)—Northwest from 2000 Ft Stockton dr
2112 Thompson F B
2116 Strack H J
2120 Arnot C W
2123 Vacant
2128 Vacant
2133 Carpenter L J
2135 Vacant
2138 Hartsough C W
2146 Herkelrath Frank
2147 Foster A R
2152 Ford Mabel Mrs
2153 Burger T O
Helme Eliza Mrs nurse
2161 Franck Mildred Mrs
2169 Vacant
Witherby
2205 Martinez D S
2215 Kelly F J
2225 Bostick J B
2231 Kipp S S
Hortensia
2250 Bouvet Lucien
2251 Stearns J W
2254 Kelly E B Mrs
2255 Thomas E L
2265 Fozzard Chas
2266 Martin C H
2271 Christopher C A
2281 Van Winkle A N Mrs
2285 Elliott H R
Trias
2329 Robinson M H Mrs
2344 Schwieder Lydia
Ampudia
2388 Wylie W H
Arista
Arista dr
Conde
Harney
Twiggs
Mason
Smith
Wallace
San Diego river

PIO PICO—(La Playa) West from 550 Silver Gate av
3660 Plaister Winona Mrs
3821 Elliott Fredk
3860 Plaister D M

PIONEER PLACE—South from 1050 Bush
3743 Pitcher K R
3750 Rice T A Mrs
3752 Price C C
3753 Guthrie Edwin
3754 Keyes R D
3754 Timberlake F E
3759 Voss S E Mrs
rear Schultz Helen Mrs
3776 French L N
3786 Holt O L

PISMO COURT—(Mission Bch) East and west from Mission blbd 23 north of Amusement Center
722 Vecant
723 Prendergast F S
724 Vacant
725 Lavine Louis
727 Vacant
730 Makoske J R
732 Melbourne H A
807 Horner Jack
811 Knight O H
815 Hillseth J D
825 Vacant
835 Vacant
837 Vacant
840 Kickham E A
846 Vacant

PITTSBURGH—(North San Diego) Northeast from Prince, 1 west of San Diego river
Williams
Mars
Venus
Liberty
Newark begins

PITTSBURGH AV—(Encanto) East from ½ mi west of 65th ¾ mi south of Imperial av
854 Kluge Laura C nurse

PLAYA del NORTE—(La Jolla) West from 6750 La Jolla blvd
214 Vacant
314 Gue Alice
324 Grice Clara B
326 Barkey W N
346 Vacant

PLAYA DEL SUR—(La Jolla) West from 6730 La Jolla blvd
231 El Pueblo Ribera Apartments
231 Lloyd W C
235 Vacant
309 Vacant
325 Vacant
333 Dillingham H L
335 Snell W A
337 Murlless Ellen Mrs

PLAZA—East from 3d to 4th, ½ blk south of Broadway
303 Vacant
307 Vacant
309 Logan & Bryan brokers
319 Hotel Barbara Worth
323 Plaza Theatre
329 Cabrillo Theatre
Metcalf S H theatre equip
331 Hartsook Fred Inc photog
333 Cabrillo Theatre Bldg
341 Western Union Telegraph
Zink A V Mrs baths Co
345 Union Pacific System

PLEASURE—(Old Town) Northeast from 2060 Whitman

PLOVER—(Encanto) North from 1500 Gibson
1565 Thompson M J
1617 Leeper G H
1620 Mason M M

PLUM—(Roseville) Northeast from 3400 Canon

WHITING-MEAD CO. - BUILDING MATERIALS
OF SAN DIEGO AND EL CENTRO
Lumber - Plumbing and Electric Materials - Paints and Varnish - Pipe - Roofing - Sash and Doors
Builders' Hardware - Floor Covering - Wrecking Department
THE ONLY PUBLIC MARKETS WITH EVERYTHING IN BUILDING MATERIALS
MAIN STORE, 1ST AND G STS.—PHONE, M. 7191 BRANCH STORE AND LUMBER YARD, 14TH AND K STS.—PHONE, M. 7191 WRECKING YARD, 12TH AND NATIONAL AVE
East San Diego Store and Lumber Yard - 4065 University Ave. - Phone, Hil. 5815

C. M. GAMMETER REALTOR
RENTALS AND INSURANCE
1123 Orange Avenue, Coronado, Calif.
PHONE CORONADO 1020

PLUM—(Roseville) Northeast from Canon, 4 northwest of 1100 Rosecrans
Canon
Addison
Byron
Carleton
Dickens
Fenelon
Garrison
Hugo
Ingelow
1551 Hicks J H
Jarvis
Keats
1604 Mirow W G
1622 Irwin O F
1638 McLard J E
Lowell
Macauley
1732 Vacant
Newell
Oliphant
Poe
Quimby
Russell
Sterne
Tennyson
Udal
Voltaire
Whittier
Xenophon
Yonge
Zola
Alcott
Browning
Curtis
Dumas
2574 Roulette N M
Elliott
Freeman

PLUMOSA DRIVE—(Ocean Beach) North from 2720 Chatsworth blvd

PLUMOSA WAY—(Mission Hills) West from 4200 Randolph
1406 Sessions Kate O
1506 Evans G D Mrs
1509 Boysen S I
1511 Couts Jno
1625 McFetridge B B Mrs
4309 Mintzer L M

PLUTO—South from Boston av at S 34th

POE—(Roseville) Northwest from 1850 Rosecrans
Rosecrans
3047 Gonzales L B Mrs
Ryan Thos
Locust
Evergreen
Willow
Plum
Capistrano
Chatsworth blvd
3739 Brayer D H
La Cresta dr

POINSETTIA—(Pacific Beach) East from Pendleton, 1 north of 2300 Beryl

POINSETTIA DRIVE—(Ocean Beach) Northeast from 3760 Elliott

POINT LOMA AV—(Ocean Beach) North from 3800 Canon, 2 blks south of 1400 Catalina blvd
Canon
Catalina blvd
Santa Barbara
4440 Hickox G W
Guizot
Froud
4694 Driscoll J C
Ebers
4736 Bennet J W
DeFoe

POLK AV—(University Heights) East from 4100 Park blvd
1611 Wattles G D
1621 Heffernan H P
1624 Munch A E
1629 Cate E E Mrs
1638 Gallant L V Mrs
Park blvd
1802 Gretton Alta B music tchr
Gretton M V Mrs
1821 McFall Robt
1830 Bowman E A
1834 Bates L W
1837 Bennett Amy
1839 Herbert J W
Georgia
1841 Kern H C
1915 Comstock R P
1921 Diederichsen L A
1935 Ferrick G F cement contr
1939 Cameron J C
Florida
2003 Cohoon H S
Alabama
2119 Fisher Agnes Mrs
Mississippi
2212 Lee Eliz Mrs
2206 Bruner C R
2216 Rover L W
2227 Poling O C
2230 Meade Basil
Louisiana
2318 Wilcox R J
2320 Wilson A U
Texas
2404 Liles H P
2417 Green Homer Rev
2418 Vacant
2425 Honey W R
Arizona
2504 Johnson E M
2512 Cairns Alex
2519 La Cosse Felix
2520 Burton Beulah
2527 King J W
2530 Hyams S R
2531 McClure L H
2540 Pieper P O
Hamilton
2611 Sweigert J B
2621 Schultz Arth
2636 Deacon M A Mrs
2638 Patterson S M
2640 Daly D D
Oregon
Idaho
2802 Rekalske C F
2808 Colton L F Mrs
2814 Dunlap C E
2820 Westcott G A
2828 Betteridge W J
Utah
2868 Magness Winifred Mrs
Schremp V E Mrs
2869 Coleman L K
2876 Wilson J G
2877 McDonnell T Mrs
2882 Hastie W A
Kansas
2909 Wandel P S
2919 Williams R L
2920 Coppeck R A
2926 Presher O H
2933 Lucas E F
2936 Gay F E Mrs drsmkr
Sherbank W D
30th
3004 Fechter Jno
3019 Ramsey C L
3020 Burkett D R
3026 Miller Josephine Mrs
3027 de Cigarem C Mrs
Ohio
3066 Vacant
3067 Moser J W
3070 Harrison J B
3075 Wylie W B
3076 Shell Chas
3085 Randall N E
Illinois
3128 Stauffer A E Mrs
Iowa
3166 Capshaw W W
3167 Carlson F S
3168 Cobleigh M F
Hanson H A
3175 Woodward L D
3178 Clarke H F
3185 Atwood R S
32d
Boundary
Wisconsin
3253 Watkins L S
3256 Meuten W J
3258 Keyes F G
3264 Brindley R W
3270 Spiller Rose Mrs
3271 Sar E G
3271½ Vacant
3278 Allen C M
3286 Vacant
3287 Vacant
33d
3306 Vacant
3322 Foch V J
3326 Weber E M Mrs
Felton
3372 Cuplin M M
Shaffer H V
3381 Franklin E R
34th
3406 Gaston Melisa Mrs
3414 Ernst H P
3421 Shields Irion
3422 Ernst Eliz Mrs
3431 Kirkland A C
Swift av
3463 Randall E P
3466 Anderson C E
3471 Street H C
3474 Scherwitz A E
3475 Simmons Marie Mrs
3478 Rikansrud O T
3483 Pendleton C M
35th
3506 Vacant
3514 Stoetzel F J
3522 Miles W W
3528 Nye W G
3534 Ward Lewise I
Wilson av
3553 Riley J P
3554 Lammers B J
3560 Lundberg O C
3561 Miller Harriett drsmkr
3566 Southard E M Mrs
3569 Vacant
3578 Tyler N A Mrs
3583 Vacant
36th
3602 Harrison M W Mrs
3612 Curry Jas sign pntr
3622 Bradley E J
3628 Matthews B N bldg contr
3631 Lumintodd Luin
Cherokee av
3656 Burmeister J L
3662 Perkins A G
3669 Brader Robt
3671 Shoemaker Robt
3678 Vacant
3685 Vacant
3688 Sharp W E

W. J. BAILEY CO.
Building Materials
Kettner Blvd. at G St.
Phone, Main 8138

PHONE FRANKLIN 3964
RAND KARDEX SERVICE CORP.
W. J. WILLIAMS
District Manager
134 B STREET
SAN DIEGO

MUNGER'S LAUNDRY
933 So. 16th St. Phone, Main 3259
SERVICE BETTER THAN YOU EXPECT

PHONE
LA MESA
287

LA MESA REALTY CO.

RAY E. HARTZEL, PRES.

142 EAST LOOKOUT AVENUE

POLK AV—Cont
3691 Vacant

37th
3720 Kettle G A
3726 Coulson G F
3730 ODell E L
3736 Vacant
3746 Warner C B

38th
3806 Cuthbertson A J
3815 Manary C W
3818 Peterson C P
3821 Gomoll J J
3827 Downs J E
3830 Armstrong F A
3834 Cheever Wm plmbr
3835 Vacant

39th
3904 Carrier Eliza Mrs
3905 Johnson Theo
3911 Stonebraker Louise Mrs
3912 Howey L B
3917 Cadger K F Mrs
3918 Bauder Eva Mrs

40th
4004 Young E L
4008 Lang G H shoe repr
4012 Antink W C
Chambers P M
4017 Trunkenmiller Wm
4020 Tawney F A
4021 Sawady Louis
4028 Vacant
4036 Vacant

Central av
4092 Hambrick Annie Mrs

41st
4120 McIntyre G T
4135 Love J J

Marlborough av
4151 Hall W R
4161 Kelly J J
4168 Vacant
4169 Wilson F H
4176 Cunningham R M
4179 Lehrke Jno
4182 Alexander J J

42d
4210 Vacant
4220 Humphrey Robt
4229 Lane H M
4266 Johnston Evellyn L

Van Dyke av
4275 Hughes G H
4277 Adams Laura Mrs

43d
4321 Stark C N

Fairmount av
4360 Kirkman Don
4376 Poole E A

44th
4404 Sloat E L Mrs
4418 Vacant

Highland av
4466 Wolfe H L
4473 Albertsen W S
4474 Bonnell L M Mrs
4477 Taylor H S

45th
4517 Vacant
4529 Stunkle F D
4530 Vacant
4534 Vacant

Chamoune av
4567 Boynton J P

46th
4629 Palmer L E
4642 De Remer E B

Menlo av
4667 Vacant
4674 Soper Archie
4678 Johnson C R
4682 Parks G M

47th
4715 Morrison J H

Euclid av
4754 McFeeters J W

48th
Estrella av
4875 Moser Herman

49th
4920 Bourke R V
4926 Vacant

Winona av
4970 Whisenhunt Robt

POPLAR (East San Diego)—East and north from Estrella Park

Estrella Park
3928 Brown Flossie M

40th
4026 Thorne L C

Violet
4064 Brown B A
4072 Harth P T

Tuberose
4131 Vacant
4136 Nye E E
4147 Wright J H

Snowdrop
4196 Hoffine M V Mrs

Oak
4220 Browne A W
4227 Fox G W

Dahlia
Columbine
Heather
4260 Vacant

Glenfield
4312 Pressey W E
4322 Vacant
4326 Mayfield N P
4376 Lansberg L S

POPPY PLACE (East San Diego)—East from 2700 40th

PORTOLA PLACE—At end of W Washington
3903 Cullen Florence Mrs
3916 Lake S N
3919 Rogers B A
3922 Wayland C E
3933 Barraclough H A
3941 Kappner F W
3943 Vacant

PORTSMOUTH CT (Mission Beach)—East and west from Mission blvd 22 north of Amusement Center
702 Vacant
705 McNulty J M
707 Vacant
717 Vacant
721 Vacant
725 Watson W P
806 Vacant
810 O'Hare Alex
813 Payne F E
818 McCoy J D
825 Vacant
830 Vacant
838 Reber E E
840 Kemp M L Mrs

POST (North San Diego)—East from north end of Ross, 5 north of Gaines

PRESCOTT (North San Diego) North from 1 blk south of 3600 Bisbee

PRIMROSE (La Jolla)—North from 1900 Soledad av

PRIMROSE LANE (East San Diego)—Southeast from east end of Violet

PRINCE (North San Diego)—Southeast from 200 Pittsburgh

PRINCESS (La Jolla)—North from 1800 Torrey Pines rd
7860 Vacant
7908 Russell F H Mrs
7932 Bailey W J
7950 Vacant

PRINCETON AV (Pacific Beach)—North from 3400 Ticonderoga

PRINGLE—Northeast from 1800 W Columbia
1806 Searl H M

W Columbia
3551 Doetschmin W E
3553 Rosenthal B M

Linwood
3616 Umburn Frank
3618 Griffith S M
3620 Tuleskie Ernest
3622 Sanders W E

Guy
Puterbaugh
3705 Higbee D R phys

Torrance
3755 Nichols B C
3772 Phillips W G

Neale
3817 Hall A W
3818 Porter C W
3819 Vacant

Sutter
3855 Johnstone Rose Mrs
3860 Nosler I R
3861 Graham H E
3866 Woods B W
3888 Arnold J A Mrs
Ramsey M E
3888½ Hamann Della Mrs

Tupper

PRITCHARD (North San Diego)—Northeast from east end of Spencer av

Spencer av
Michigan av
Anna av

PROCTOR PLACE (Mission Cliffs)—Southwest from New Jersey 1 south of Meade av
4132 Vacant
4303 Mason W F
4311 Merritt J B
4319 Moredoc C M Mrs
4320 Vacant
4325 Goe D H
4329 Lowerison T R
4335 Morrison M S Mrs
4342 Longshore F B Mrs
4343 De Selm L C
4350 Archer L G Mrs
4351 Strahle W H
4361 Hofflund J L
4362 Vacant
4368 Batterton Edw
4371 Doan J R
4376 Eidemiller I L
4386 Eidemiller Martin
4390 Lester W E

PROMONTORY (Pacific Beach)—North from 1 blk south of 1550 La Playa av

La Playa av
Roosevelt av
Sunset av
Pacific av

Rent a Fine Car

DRIV-UR-SELF

Luxurious 6-Cylinder Sedans, Coupes and Touring Cars, also Chevrolets.

Available Day and Night at Moderate Rates

Hertz Driv-ur-self Stations

Controlled by Yellow Truck & Coach Mfg. Co., Subsidiary General Motors Corporation

PROSPECT (La Jolla)—North from Coast blvd, 2 west of 7600 La Jolla blvd

Coast blvd
219 Stephens E M
230 Brown A G
240 Bess E C Mrs
241 Jacques Kath Mrs
246 Vacant
248 Weaver M H
250 Vacant
304 Vacant
306 Vacant
306½ Miller E W
316 Black Ada
Bulger R C
Moomaw W F
Towle Helen M
324 Lewis C C
339 Vacant
345 Vacant
346 Vacant
350 Vacant
354 Vacant
356 McCabe J N
358 Williams Sarah Mrs
364 Curtis C M Mrs
368 Long G C Mrs
412 Vacant
434 Vacant
444 Dustin L Eliz
448 Albee W C
476 Scripps Memorial Hospital
480 Scripps Metabolic Clinic

La Jolla blvd
—— Bishop School

Cuvier
610 Scripps Ellen B

Draper av
Silverado
ne cor St James By The Sea Episcopal Church
743 Bedford-Jones Wm Rev
780 Vacant

Eads av
803 Landon W A Mrs
807 Macnab J E Mrs
812 Morrison Myrtle Mrs
820 Vacant
825 Dearborn A M Mrs
828 Bryson Mary G
836 Beckwith S E Mrs
844 Evans F V Mrs
851 Porter W B
856 Fry Clara A
863 Mills A P
864 Vacant
878 McKillar Eric
880 Dickson Pauline
880 Vacant

Fay av
902 Colonial Apartment Hotel
Beard W S
La Jolla Real Estate & Investment Co
908 Standard Oil Co gas sta
909 Griffith E R Mrs beauty shop
Hill R E autos
MacNeill Roxanne ladies ready to wear
San Diego Electric Ry depot
Sunshine Realty Co
920 La Jolla Pharmacy
924 Evans W A photog
925 Samuels L I Mrs real est
926 Richards Audrey Mrs restr
929 Arcade Building
Macbeth Julia Mrs mlnr
Lazelle H G phys rm 4
Cheb La Jolla de la Playa rm 8
Dill J E real est rm 11
Paddock C M bldg contr rm 12
Carter J L civ eng rm 13
Lloyd W L real est rm 13
930 Ryan T E barber
Sherwood Richd cigars

Jenner
se cor Bank of Italy

Girard av
Ocean
1000 Cotsonis G P confy
1001 Drinkwater R R ins agt
Lathrop J M real est
Lathrop-Wells Inc real est
Stimson F L struc eng
Wells J K real est
1002 Pickwick Stages System
1002½ Hoogbruin L P osteo
Carter W C osteo
1006 H & R Grocery
McMains Guy bakery
Metzger & Miller meats
1007 Noah's Ark Cigar Store
1008 Henderson G L jwlr
1011 Rice-Cooper Co real est
1012 Ryan H E shoe repr
1014 Dames J J restr
1015 San Diego Consolidated Gas & Electric Co
1016 Milender Ann mlnr
1017 Nakamura Najiro restr
1018-20 Jack-O-Lantern Studios decorators
1021 Grenzebach F A restr
1024 Adams K D Mrs real est
Adams Realty Co
1025 Williams G G elec contr
1026 Civic League of La Jolla
1028 Garth W L phys
1031 Nicholson Robt exp
Van The Land Man
1033 Gillispie S T phys
1035 La Jolla Police Station
1037 McCabe C W Inc autos
1049 La Valencia Service Station

Girard av
Herschel av
1105 Mann H J Co archts
Smith M R Mrs real est
1107 Alta Mar Apartments
Garretson A B
LockVictor
Lunner M
Nolan N J Mrs
Trant J J
1116 Hotel Cabrillo
Wilson H B Mrs
1121 Cricket Coffee & Tea House
Mitchell Daisy E
1123 Martindale Hazel Mrs
1132 Valencia Apartment Hotel
Chamberlin I G Mrs
Weltsie-Gorton real est
1133 Shumaker E M Mrs real est
Shumaker N M
1144 Balfour Co Inc real est
La Jolla Hermosa subdivision
1152 Gunsaulus A A Mrs
1162 Ferriss Franklin
1164 Vacant
1174 Moorshead Oliver
1178 Vacant
1180 Kuhry L L Mrs
1188 Lieber W S real est
1192 Lieber W S

Ivanhoe av
1202 Palmer H E
1205 Cary F T Mrs music tchr
1211 Vacant
1218 Garth W L
1220 Thrift P C Mrs
1223 Meysenburg K R Mrs
1227 Earle R N antiques
1237 Hosmer J A
rear Dames J J
1238 Weeks M T
1244 De Venny H R
1250 Martine Angeline phys
1258 Remsen Wm
1260 Green Dragon Cottages
Smale A K Mrs
1261 Mira Montes Apartments
Drummond F M
McKusick Jennie Mrs
MacNeill Roxanna
Methven Emily Mrs
Plum Jennie
1262 West R M Mrs
1264 Brown Caroline Mrs
1290 Thomas R M
1294 de Rodil Albt art gds
1295 Vacant
1296 Satchell A S restr

Cave
Exchange pl
Park Row
Torrey Pines rd

PROSPECT PLACE—(La Jolla) Southeast from Prospect 1 blk south of Coast blvd
7501 Vacant
7515 Vacant
7685 Ward H W
7703 Van Schaick W L
7703 VanSchaick W L
7718 Lord E H Mrs
7724 Nichols W M
7753 Roberts E E Mrs
7826 Morse S B
7839 Davis Pierpont
7841 Aller E B Mrs
7910 Andrews J H
7933 Brewer E L
Brewer Henry
7934 Beaudroit Julia Mrs
7941 Vacant
7944 Walter F J
7954 Henley K C
7958 Ashfield B M Mrs
7961 Hall B W
7963 Kimble F W
7971 Vacant
7979 Parker C V Mrs
7981 Shell Co gas sta
7985 Brown Wm
7991 Vacant
7993 Vacant

PUEBLO—East from 450 Crosby

PUTERBAUGH—West from 3600 Kite

Kite
1314 Lee B P Mrs
1320 Moran Alf
1330 Morris A H

Lark
1412 Garvin F W
1422 Kirkpatrick R D
1430 Jessop Richd

Benson
Fremont
Wellborn
1651 Davis Carl
1663 Ross R A
1673 Vacant

Andrews
Keating
Pringle
1802 Gould A D
1824 Fenn Elbert
1827 Mathews A M Mrs

Mission Hills blvd
Clark
Henry
Alameda pl

QUAIL—North from 3950 Market
944 Evers N M

MAW MUSIC CO.
1054 6th St.
STEINWAY
WURLITZER
And Other Pianos
VICTROLAS
Sheet Music
PIANOS FOR RENT

QUICK SETTLEMENTS
RUNYON INSURANCE SERVICE
F. S. RUNYON, MANAGER
GENERAL INSURANCE
HITCHCOCK FINANCING SERVICE
311 U. S. National Bank Bldg.
1023 2nd St.
PHONE, FRANKLIN 1075
SAN DIEGO

827 Fifth Street
Main - 2953

STREICHER'S SHOES
TWO STORES
827 FIFTH 1026 FIFTH

1026 Fifth Street
Main - - 0478

WEST COAST THEATRES, Inc. - - San Diego's Greatest Entertainment

BALBOA
Where Each Patron is an Honored Guest - Motion Picture Entertainment De Luxe

WEST COAST NEW CALIFORNIA THEATRE
San Diego's Newest and Most Luxurious Theatre. First-Run Pictures. Fanchon & Marco Stage Reviews

CABRILLO
A Family Theatre - Wholesome Pictures at Reasonable Prices

HOTEL CHURCHILL
ABSOLUTELY FIRE PROOF
NINTH AND C STREETS

GEORGE L. MAYNE, MGR.
PHONE, FRANKLIN 2186
EXCELLENT IN CUISINE AND APPOINTMENTS

QUALTROUGH (La Playa)—West from 650 San Antonio av
San Antonio av
Rosecrans
San Elijo
San Fernando
San Gorgoni

QUEENSTOWN CT (Mission Beach)—East and west from Mission blvd 24 north of Amusement Center
715 Paynter Eug
VanDorston O M Mrs
721 Vacant
724 Bilderback Florence Mrs baker
728 White A B fruits
822 Zahar Frank

QUIMBY (Roseville)—Northwest from 1900 Rosecrans
Rosecrans
Locust
Evergreen
Willow
3300 Burckhardt H B
Plum
Capistrano
3667 Woodward F H
3668 Boy E P
Chatsworth blvd

QUINCE—East from 3000 1st
1st
104 Frye F A
2d
212 Graham M A
235 Sullivan Mamie V
240 Gifford F H
3d
4th
430 Smith R A
5th
504 Vacant
506 Randall I W
508 Vacant
510 Vacant
516 Bushnell T L
518 Miller Chas jr
520 Vacant
522 Avery C K Mrs
527 Epler E N
535 Edson Josiah
Grant E C Mrs
6th
Balboa Park
Not open to 30th
30th
3002 Roosevelt Court
Rosenberger Albt
3004 Allen O H
3006 Arrowsmith A C Mrs
3008 Todd R J
3010 Worster C A
3012 Hogle C R
Thomas H R
3014 Monroe A J
3016 Swensson J A
3020 Raymond Alf
3022 Kirkelle C L
3025 Murken G M
Zimmerman C F
3041 Randall G G
3045 McNammara Minnie Mrs
3047 Merritt J C
31st
32d
Not open to Nile
3501 Clary C C
Nile
Vancouver av
3622 Dawson Jesse
Haller
Wabash av
Spokane av
38th
39th
40th
Central av
41st
Lexington av
Not open to Fairmount av
Fairmount av
44th
Highland av
45th
46th
Menlo av
47th
Euclid av

QUINCE—WEST—West from 3000 1st
1st
Front
Albatross
Brant
Curlew
Dove
Eagle begins
Reynard way
Falcon
Horton av
Union
State
Columbia
1224 Johnston W H
India
Kettner blvd
California

QUINCY (Pacific Beach)—North from 2400 Pacific av
Pacific av
Oliver av
Reed av
Thomas av
Ivy av
Hornblend
Felspar
Emerald
Diamond
Missouri
Chalcedony
Law
Beryl
Poinsettia
Gladiola
Wilbur
Loring

RADIO DRIVE (Encanto)—East from 600 51st, ½ mi north of Imperial av
4644 Roland D R
51st
5115 McMillan Wm
Winston dr
5235 Young Warren
Melrose pl
5269 Tates H F
5270 Hauser C W
Hilltop dr
Selma pl
5312 Bobzien Jno
Hanover
Derby
Beverly
5560 Boston W A
Not open to 60th
60th
6084 Boom Clyde
Burian
6146 Vacant
6161 Ensley W E
6167 Lundell Gottfried
6214 Anderson W M
Winnett
6306 Pounds Clarence
6322 Lewberry C W
6339 Cutler D R
6348 Armstrong David
6359 Anderson J D
6443 Erickson Albt
Attix
Paradise
6619 Hunt W C
6885 Starkey J E dairy
Orange

RALSTON (North San Diego)—Northeast from 4750 Spencer av
Spencer av
Michigan av
Anna av

RANDALL (Pacific Beach)—North from 2500 Emerald
Emerald
Diamond
Missouri
Chalcedony
Beryl
Poinsettia
Aster
Wilbur
La France
La Marque
Loring

RANDOLPH (Mission Hills)—North from 1 blk south of 1500 Ft Stockton dr
4001 Ferguson J M
4004 Vacant
4009 Claibourne L C
4016 Antonicelli Pasquale
Sessions Kate O nursery
4017 Harmon P W Mrs
4021 Southall H C
4027 Range D M Mrs
4029 Thorsen Hannah Mrs
4031 Jenks Daisy Mrs
4035 Doxey J L
Ft Stockton dr
4058 Howard E A Mrs
4061 Friedgen Carrie Mrs
4069 Black G V
4074 Barnard F G
4076 Parks L E
4077 Sandford L A
Lewis
4101 Kier E L
4106 Lesem A M
4111 Lawrence Ethel K
Robinson A M Mrs
4112 MacDonald T B
4116 Masterton G W
4121 Cuddeback F L
4127 Brown H R Mrs
4128 Bennett H N
4135 Vacant
4136 Marshall R C
4144 Thearle Jeannette Mrs
4145 Wilson T R
Montecito way
4152 Engler M R
4160 Rutherford W C
4170 Henry J O
4176 Carmichael D N
4184 Housh E D Mrs
4194 Weiss C D
Arbor dr
4201 Parker Francis W School
4204 Vacant
4222 Salazar L M
4224 Cicourel M B
Plumosa way
4290 Vacant

RAVEN—North from 4050 Market
610 James Wilks
625 Vacant
631 Hemus B O

JOHNSON-SAUM COMPANY
MORTICIANS
★
Lady Assistant
★
N. W. Corner 4th and Ash
★
Tel., Main 6168

ROSS & ROSS
BOOK BINDERS
—
Account Books
Loose Leaf Binders
Loose Leaf Sheets
—
860 Third St.
Phone, Main 3306

CONSULT THE
BROWN OPTICAL CO.
205-6-7 John D. Spreckels Bldg.
625 BROADWAY
Eyes Examined by Appointment
Main 2997
Prescriptions Filled

New York
Chicago
Los Angeles

BLYTH, WITTER & CO.
GOVERNMENT, MUNICIPAL AND CORPORATION BONDS

SanFrancisco
Seattle
Portland

John D. Spreckels Building
Telephone, Main 3138

644 English V P phys
O S Publishing Co
647 Wheatcraft G G
748 Walker C A
804 Walker C D
830 Pinnell J S
831 Maceo Anthony
873 Maleba Anthony
850 Vacant
860 Bergen Henry

RAVINA (La Jolla)—East from 7600 Girard av
415 Vacant
417 Vacant
420 Vacant
422 Davis W B
425 Vacant
438 Kline T J Mrs
441 Frisbee W H
445 Chittick M L Mrs
454 Kenyon Karl
Girard av
Torrey Pines rd
Herschel av
Ivanhoe av

RAY—North from 3000 E Upas
Upas
3406 Harrington Fredk shoe repr
3408 Vacant
3411 McGovney A G
3418 Dale C E
3421 Watson J R
3422 Richards Jno
3429 Shaw Brigida Mrs
3430 Johnson S D
3434 Clark A W
3435 Cushman B L
3436 Clarkson Susie Mrs
3443 Grogan W A
3446 Johnson E G gro
Myrtle av
3503 Dale R E
3504 Courser G E
3515 Williams M M Mrs
3518 Claxton E J Mrs
3520 Hunt F F
3525 King W E
3531 Larson E H
3532 Newhouse Eva Mrs drsmkr
3536 Kennedy J R
3541 Dickinson C R
3546 Liggett J B
Capps
3551 Bouchard Frank
3552 Foster A W
3557 Smith R H
3560 Harrod L F
3566 Gilman C A Mrs
3567 Block R C
3568 Vacant
3575 Corcoran M T Mrs
3576 O'Neill E G
3583 Hibbs N W
3586 Himes N V
3595 Holbrook L R
3596 St Patricks' Catholic Ch
Dwight
3605 Angel Nellie Mrs
3611 Nadon A C
3615 Vacant
3620 Rice H R
3622 Elliot L J
Lynch C E
3625 Swan A P
3630 McBride S W
3631 Wormington Edwin
3636 Walker D E
3638 Langer Anna Mrs
3641 Simpson W L Mrs
3646 Silvis F D
3649 Boldt J W
3657 Loretto Peter
3665 Jones J C
3673 Lexa Jas
3681 Lindstrom Fannie Mrs
3689 Camillo J J
3693 Campbell Walter
Landis
3703 Bauman Isador
3704 Heffner F E Mrs
3711 Moore G C
3719 Vacant
3720 Howe Ivy
3727 Van Buskirk J H
3728 Chitwood F I
3735 Cromer C I
3736 Beck Jos
3742 Butler L B Mrs
3744 Stevenson Eliz M
3745 Kinter A C
3751 Rink L P
3754 Guerrero L R
3759 Youngs D J
3762 Benson J W
3767 Rognas Jos
3768 Kolbeck O S
3772 Boehrig N C Mrs
Enzinger N A
3777 Chandler C J
3778 Jacobson Isidor
3783 Vacant
3784 Wills S M Mrs
3793 Wilson Edith E
3794 James O L
Wightman
3800 Vacant
3803 Mark J H
3804 Wittman G B gro
3812 Wittman G B
3820 Crosthwaite W J
3821 Howell J B
University av

RAYMOND PL (Normal Hghts)—North from 3600 Eugene pl, 1 east of Mountain View dr
5001 Farrelly Patk
5007 Grigsby H A
5028 Vacant
5034 Vacant
5038 Vacant

REDONDO (Ocean Beach)—Northeast from 4000 Orchard av
Orchard av
Del Mar av
Coronado av
Santa Cruz av
Wildwood rd
Narragansett av

REDONDO COURT (Mission Beach)—East and west from Mission blvd 25 north of Amusement Center
720 Jonzinn Jno
728 Mahan Ashley
733 Caywood F J elec fixtures
816 Stock F J
837 Vacant
839 Vacant

REDWOOD—East from 3100 1st
1st
115 Vacant
2d
202 Ryan G W
231 Danino Gladys Mrs
3d
Greig Vere Mrs
Shelton J F
303 Willson T B
4th
414 Binnie J F
426 Kirby L R
441 Vacant
443 Vacant
5th
6th
Balboa Park
Not open to 28th
28th
2822 King J R
2825 Bowman L W
2830 Peterson E L
2838 Parslow Earl
2845 Coats E M Mrs
Granada av
2860 Allen W E
2875 Luttgen R B
2876 Padilla J J
2886 Drueke A H
29th
2902 Oppenheimer Louise Mrs
2914 Vacant
2920 Fesenbeck Ida
2928 French E O
Penny H E
Dale
2965 McCommins Richd
2968 Ware J W
2972 Pratt A C
2974 Lewis R L jr
2976 Crandall P H
2978 Brewer G F
2979 Vacant
2981 Vacant
2983 Vacant
2985 Vacant
30th
3025 Vacant
3030 Neal J D
3033 Byrne E M Mrs
3037 Turner Frank
3038 Young J A
3040 Stewart T H
3041 Randall Amory
Grim av
3051 Linscott H D
3059 McKenzie Helen Mrs
3061 Forster H H
3070 Decker H L
3075 Hurley O D
3076 Bear J T Mrs
Merrill J B Mrs
3079 Gundred W H
31st
3114 Thomas W R
3127 Vacant
3137 Coggshall G R
3141 Lebert F A
Herman av begins
3151 Tutton Henry pntr
3159 McCurdy L C
3163 Neild H L
32d
3224 Cloakey Jas
Bancroft
3275 Harbin L C
3295 Larkin J B
33d
3320 Burt T G
Felton
3352 Cazessus Richd
3378 Ricker W A
3382 Cullen B T
Gregory
McKinley
Boundary
Nile
Vancouver av
Haller
Wabash av
Victroia av
Spokane av
38th
39th
40th
Central av
41st
Marlborough av
42d
Lexington av

FRANK E. ATWOOD
REAL ESTATE
HEADQUARTERS FOR TRADES
PHONE MAIN 5467
SEE PAGE 126
846 SEVENTH ST. SAN DIEGO

SPECIAL RATES!
ON HOUSEHOLD GOODS
BETWEEN LOS ANGELES AND SAN DIEGO
COAST TRUCK LINE
6th and K Sts.
Main 4135 4136

PATENTS
TRADE-MARKS -:- COPYRIGHTS

A. B. BOWMAN
ATTORNEY AT LAW
—OFFICES—
SAN DIEGO, CAL., 518 Union Bldg. Phone, Main 7205
LOS ANGELES, CAL., 1015 Spring Arcade Bldg. Phone, FAber 1534

THE BACH COMPANY -:- INSURANCE
REAL ESTATE • BONDS • LOANS
PHONE, Main 2165 614 ELECTRIC BLDG., 861 SIXTH ST.

ACME
CLEANING
PRESSING
DYEING
470-474 19th
Cor. Island
PHONES
F. 5591
AND
LA JOLLA 8-J

FRYE & SMITH
PRINTING
SERVICE
OF TASTE
850
Third Street
MAIN
8175

REDWOOD—Cont
Not open to Fairmount av
Fairmount av
44th
Highland av
45th
46th
Menlo av
47th
Euclid av

REDWOOD—WEST—West from 3100 1st
1st
Front
Albatross
Brant
Curlew
Dove
Eagle
Reynard way
Falcon
Goldfinch
Horton av
Union
State
Columbia
1302 Bullard E C phys
1304 Powell W W
1320 Stohl C G
1324 Whittington J R
1324½ Jones Helen Mrs
India
Kettner blvd
1508 Franco Jose
1512 Cosio Manuel
1516 Lehmann G F
California

REED AV (Pacific Beach)—East from 4250 Ocean blvd
Ocean blvd
Allison
852 Ramsey J R
854 Underwood A H
Bayard
935 Luders Matilda
979 McKenna J W
987 Vacant
995 Wilson T W
Cass
Dawes
Everts
1215 De Long Jacques
Fannel
Gresham
Haines
Ingraham
1620 Longmore J A
1655 Keeland Rex
Jewell
Kendall
1804 McCord C D
1828 Hardie R C
1846 Jones C A
1858 Barrett A T
1860 Vacant
Lamont
Morrell
2024 Huffman W F S
2048 Curry D L
Noyes
2174 Haltom A L poultry breeder
Olney
Quincy
Pico
Bond
Dalton
Kent av

RENAUD (Ocean Beach)—North from Varona, 1 west of 1200 Catalina blvd

RENO DRIVE (East San Diego)—Southeast from University av, 1 east of Euclid av
4699 Summers Edw
4768 Van Curler G F
4783 Fitzpatrick P A sign pntr
4785 Cahalan G L
4788 Oliver J W
4789 Cobb R B
4803 Vacant
4804 Farrey Michl
4812 Cobb M G
4813 Leffler J R
Nash Edgar
4815 Vacant
4817 Keltner F L
4832 Metcalf J F

REPUBLIC (Encanto)—East from 1400 Weaver
1664 Rohloff W C
1725 Dudacek J A
1776 Smith Frank

REX AV (East San Diego)—East from 1 blk west of 3850 52d

REYNARD WAY—North from 2600 State at W Maple
State
Maple
Nutmeg
Union
2753 Bidable Frank
2765 Field V R
Olive
Horton av
Quince
Redwood
Spruce
Thorn
Upas
Walnut av
Brookes av
3644 Stanzione Jos
Torrence
Pennsylvania av

RHODE ISLAND—(Mission Cliffs) North from 1 blk south of 1000 Madison av
4485 Standish N R
4505 Harding M C
4535 Shore T H
4537 Draper E P
4539 Colby H C
4555 Lee J M
4560 Vacant
4570 Bellfuss Geo
4571 King L M
4577 Larson O A bldg contr
4578 Pearse Fred
4585 Austin H D
4586 Pinder Jos
Teepe F M Mrs

RIALTO—(Ocean Beach) Northwest from 2800 Famosa blvd
4339 Smith C O P
4355 Muti Jos

RICE—(La Playa) West from 900 Harbor View dr
3121 Morrison G E
3328 Dale G S
3333 Rice J B

RICHMOND—North from 1400 E Upas
Upas
3419 Sylvester N B Mrs
3425 Brunstein Jos
3443 McBride A C
Myrtle av
Cypress av
3669 Thayer A W
3678 Thomas A B
3684 Strout N T
3691 Anderson C M
Pennsylvania av
3700 Doyle P J
3704 Farrar H A
3712 Buchanan C F
3722 Bivens J C
3727 Adams J W
Robinson av
3753 Reedy D M
3755 Beusch Desda
3759 Candage O M Mrs
3763 Weeks M M Mrs
3770 Ball Robt
3772 Bozeman J T
3775 Keefer E W
3778 Henry Geo
3784 Cooper Edith Mrs
3787 Strasser J O
3792 Tufts Edith Mrs
3795 Grant W V
Essex
3804 Neall Isaac
3809 Robinson M E Mrs
3810 Durand K C Mrs
3811 Miller E C Mrs
3816 Douglas D W
3824 Dunning W E
3826 Walker J A
3830 Stephens A K Mrs
3841 Trefzger R G
University av
Cleveland av
3909 Higbie M A Mrs
3920 Vacant
3922 Vacant
3924 Tixsen I D
3925 Nolan R H Mrs
3926 Cox A L
3933 Smith E J
3936 Brelin Gustav
3938 Cox A L meats
Smith Saml fruits
3939 Otwell E C
3940 Box G S gro
3975 Topuzes Thos
3982 Perry J M
3987 Harrell W P
3990 Hollingsworth Eliz Mrs
3995 Moon F M
Hendricks av
4003 Darrough Matilda Mrs
4011 De Long C B
4027 Kinne F M
Lehman B C
McFarland D M
Shute J A
4033 Shannon Martha Mrs
4035 Lewis Gertrude Mrs
4036 Folsom W A
4037 Parker J W
4038 Anderson W B
4047 Smith Saml
4048 Merrill R A Mrs
Lincoln av
4309 Wilson E V

RIDGE ROAD—(Ocean Beach) North from 1750 Chatsworth blvd

RIGEL—Southwest from Acacia, 1 south of Boston av
Acacia
Birch
2017 Collins J S
Cottonwood
2102 Cole W R
2128 Burton Wm
2128½ Allen E J
Dalbergia
Main

H. J. EDWARDS, Inc.
1166 Second Street
Phone, Franklin 1304
BRANCHES {1125 First Street
4128 University Ave.
4th at Nat'l Ave., Nat'l City

BAY VIEW AUTO CAMP
SAN DIEGO'S FINEST ✐ JUST LIKE HOME
Phone, Hillcrest 6843 3873 California Ave., corner La Jolla Blvd.

RILEY—(Old Town) Northeast from 3200 Davis
Davis
3346 Vacant
Midway dr
Anderson
Kurtz
Hancock
Moore
Jefferson
3912 Breedlove Fred
3918 Smith C E
Congress
San Diego av
Calhoun
Juan
4148 Pena Manuel
Sunset blvd
Whitman
San Diego River
Allen
Custer
Morena blvd
Cherry
Napa
Auburn
Benecia
5502 Ball G W
5562 Barfoot Adam
Colusa
Donahue
Eureka
Fresno
Goshen
Hueneme

RITCHEY—(Encanto) North from 6700 Benson av
104 Hernandez Catirno
114 Allen Jno
124 Callbreath J H
403 Raymond W C dairy
405 Magnusson C O

ROBERTSON—(Old Town) North from 3100 Barnet av

ROBINSON AV—East from 3800 1st
1st
106 Cory M M
111 Berneker Carl
112 Pinkston L P
115 Gray M A Mrs
120 Walsh J H
129 Bangs D M
130 Sterne C E
3d
306 Bremner J B
306 Ellsworth Laura Mrs
311 Clay Marian K
320 Lytle Mary L
321 Harnish O P Rev
325 Bretz A H
326 Schur M A
327 Chamberlain W A
351 Batchelder A H Mrs
4th
420 Vacant
421 Yates Emmett
430 Hillcrest Garage
McVicar Edw
5th
517 Williams F E
519 De Mude Dean
521 Lynehan H L
525 Winters Jas
527 Wikle B L
546 Herbert W M
6th
614 Marvin Francis Mrs
615 Combs N M Mrs
617 McFarlane Christine Mrs
618 Leonard C B
619 Killion Dollie Mrs
620 Drake D D
621 Griffiths K A Mrs
622 Locke C E
623 Rogers V G Mrs
624 Wyrick D A Mrs
625 Jorgenson Jas
626 Santo Frank
627 Logan S S
Peat S D Mrs nurse
634 Torres F C Mrs
635 Morton Anna Mrs
647 McKell T J
648 Burns L A Mrs
Murphy J C
7th
701 Brennan H J
Walsh J J
711 Munster Harry
719 Becker W H
720 Ball P E
Demmik C L
727 Hammond Arth
728 Cornia Danl
735 Hatch M G Mrs
736 Whiting Helen L
744 Flower L E Mrs
745 Crittenden H B
8th
9th
918 Vacant
925 Outcalt I E
Oneida pl
10th
1002 Vacant
1011 Rafferty Hugh
1019 Near Gertrude Mrs
1020 Lang Ella Mrs
Woodruff F H
1023 Janes C E Mrs
1025 Friday Marion
1033 Markham E C
1034 Snyder M E Mrs
1041 Hennagin R R
1042 Rouse E B
1043 Ross A F Mrs
1045 Marshall Robt
1049 Sellars H D Mrs
1056 Wood J A
1057 Wallace W R
1060 Stone Sol
Williamson O F
rear Nuttall G P
1063 Brown A C
1066 Allen E M
Billie A J
Devening Danl
Reese A F
Rodman C B
Schraeder Augusta Mrs
Updegraff W H
1075 Dail C S
Jaggers Margt Mrs
Vermont
1215 Beardslee F F
1220 Mackin Jas
1222 Martin W R
1229 Bash L A Mrs
1230 Haller N V Mrs
1231 Rauschenberg A S
1233 Bash C E
1234 Neff J N
1236 Vacant
1237 Cox J F
1238 Palmer F H
1239 Elder O N
1242 Maples Arth
1244 Zimmer H C
1247 Petersen Carl
1253 Wagner G A
1254 Schulley Lucy
1256 Buck J E
1258 Grover Geo
1258½ Gormley J J
1260 Brown Alice L
1261 McFeron T J
1263 Osuna P S
1264 Wingfield R W
1268 Leach J C
1269 Hill A C
1270 Clines Thos
1271 Stoker B E
1272 Clacker E J
1276 McAllister Mary
1277 George T G trucking
1278 Higdon P G
1280 McClelland E L Mrs
1291 Patella Thos
1292 Hiatt L R
Richmond
1405 Rickey F J
1410 Vacant
rear Harned C F
1418 Smith M A Mrs
1427 Edwards H A
1429 Latham Geo
1431 Rolfe J Le B
1433 Perkins E A
Albert
1504 Stewart D A
1505 Dempster H W
1514 St John F C
1520 Powmall Berthie Mrs
1529 Vermaas M C
Robinson pl
Herbert
1601 Nelson H R
1603 Harris N B Mrs
1607 Branch E A Mrs
1609 Watters F W
1611 Vacant
1619 Kennedy Jas
1620 Deathrick C C
1624 Erlenborn O P
1625 Broad Wm
Day R C
1631 Martin J M
1635 Nichols T A Mrs
Centre
1706 Dunbar C R
1710 Vacant
1735 Kanefsky Anna Mrs
1744 Brown H L
1754 Lee A J
1756 Vacant
1758 Randle E A
Park blvd
Indiana
1827 Case G L
1829 Loper Imogene
Stead G D
Georgia
1907 Grant F F
1927 Patrick L J
Florida
Alabama

ROBINSON AV—WEST—West from 3800 1st
1st
108 Putnam I D
113 Welpton Emma N
117 Cordua H M mfrs agt
124 Tool J M Mrs
127 McDowell W G gro
Front
206 Brown J W
211 Sheffield Oriel Mrs
216 Baker R J
227 Reynolds N E Mrs
228 Spriggs G E
236 Foerster C J
241 Evans F T Major
244 Ellery Duval
Albatross
304 Young L J
308 Vacant
314 Bailey M E Mrs
315 Billon A C
317 Grayson R E garage
318 McKain C L
321 Brado E E Mrs
334 Baker C H
341 Johnson Louise
346 Irwin E M

EADS
INVESTMENT
COMPANY
REALTORS
INSURANCE
LOANS
LEASES
RENTALS
BUILDING
PROPERTY
MANAGEMENT
SPECIALIZING
In Property from Balboa Park to the Bay and Business Property
WE KNOW VALUES!
2501 FIFTH STREET
COR. 5TH AND LAUREL
TELEPHONE, MAIN 5333

DANGER
INSURE YOUR
AUTO
WITH
Individual
Underwriting
Corp.
PHONE MAIN 1350
431
Commonwealth Bldg.

W. W. GIBSON, Manager PHONE, Hillcrest 5028
CAPITOL ELECTRIC COMPANY
3833 Fifth Street ELECTRICAL CONTRACTORS San Diego, California

UNIVERSITY and MARLBOROUGH
CAMPBELL CHEVROLET COMPANY
16th and BROADWAY
THIRD and NAT'L AV., NATIONAL CITY
PHONE, Franklin 1234
STATE and B

ROBINSON AV—Cont

Brant
404 Greene Mary H
Yates Emily Mrs
405 Roat A B
406 Spice E T
412 Brado H J
416 Merrill J E
428 Thielbar Anna

Curlew

ROBINSON PLACE—South from 1550 E Robinson av
3705 Partridge Eleanor R
Roddie J A
3716 Toppen L E
3720 Vacant
3725 Vacant
3730 Chapman T S
3731 Myron G O
3735 Vacant
3736 Mendivil Frank
3744 Jones A R
3745 Smith A M Mrs

ROCHESTER ROAD—(Kensington Park) East from 5000 Westminster ter

ROCKAWAY COURT—(Mission Beach) East and west from Mission blvd 26 north of Amusement Center
709 Lundblade F E
720 Vacant
724 Vacant
725 Vacant
727 Vacant
730 Vacant
810 Vacant
813 Billings R E
814 Vacant
816 Johnson F W
818 Vacant
819 Vacant
824 Perkins T E
825 Nester Roy
Warren E A
830 Vacant
831 Wright C W
836 Vacant

ROGERS—(La Plaza) West from 700 Rosecrans

Rosecrans
San Elijo
San Fernando

ROOSEVELT AV—(Pacific Beach) East from 3900 Frontera

Frontera
Haines
Promontory
Ingraham
Yosemite
Jewell
Shasta
Kendall
Sequoia
Lamont
Mission View blvd

ROSE CANYON RD—(Pacific Beach) North from junction of Grand and Balboa avs
n end Latta Nick

ROSE COURT—North from 1 blk south of 1000 Sutter
3720 Morse B C
3736 Makosky W E
Palmer A M Mrs
3742 Heuss F H
3752 Straight H S Mrs
3760 Eyerman Henry
3765 McKenna J L
3768 Couts G A
3775 Wueste R L Mrs
3776 Rowe S B
3784 Kendall A P Mrs
3792 Brown A W

ROSECRANS—(La Playa) north from Point Loma Military Reservation, 2 west of the bay
301 Tompkins Saml

Kellogg
361 Rosa Manuel
365 Cardosa Manuel
378 Iler W E
395 Silviera Manuel

Lawrence
416 Rogers J S
418 Xavier J H
425 Theodore F V
427 Medeiros J M
428 Vacant
438 Medina M O
447 Silva F P
448 Silva M G
449 Apolinario Manuel

McCall
462 Zeluff Jno
470 Monise J C
487 Mederios Manuel

Nichols
Owen
553 Wansley R M

Perry
Qualtrough
652 Perkins G O
662 Johnson H H

Rogers
772 Seigrist Frank
832 Newell G S
839 Geiger Louise Mrs
849 McNevin T F
850 Vacant
892 Baker Fred
Hoffman H P
896 Bowman R B
898 Miller R W
Pearse N P
Woodson Edith Mrs
904 Meyer G W
918 Simpson A D bldg contr
942 Neilass W S
944 Hartwig Lucy
964 Daniels A W
972 Penfold H J

Bessemer
1004 Brudon C W
1020 Cattle B E Mrs
1028 Allen W I
1040 Stackland Cena

Talbot
1074 Smith E J Mrs

Upshur
Canon
1112 Campbell W A
Gebser H W
McMath J R Mrs
1129 Bowman C R
1136 Sutton E A real est
1139 Point Loma Pharmacy
1141 Point Loma Postoffice
1143 Harford Roy meats
1145 Safeway Stores gro
1147 Brandt Henry restr

Addison
1155 Point Loma Service Sta
1160 Perry Manuel
1162 Vacant
1170 Vacant

Byron
Carleton
Dickens
Emerson
1350 Silvada Prudencio

Fenelon
Garrison
Hugo

Ingelow
1570 Coutant S E Mrs

Jarvis
1578 Wright H G

Keats
1612 Wright L H

Lowell
Macauley
1704 Holmes & Mitchell (br) real est
1730 Hanson Andw

Newell
Oliphant
1804 Tiemeyer Henry
1818 Garner Wm H
1822 Bettencourt Frank
1830 Chappell Liffey

Poe
1862 Vacant

Quimby
1910 Evans E R

Russell
Sterne
3032 Nowak Edith R

Tennyson
Udal
Voltaire
2150 Danforth Danl
2164 Hastings E F

Whittier
2220 Carl C H

Xenophon
2274 Vacant

Yonge
2318 Vacant

Zola
2380 Tucker G A

Alcott
2422 Spicknall W R
2430 Bernie Lewis

Browning
2456 Vajen E C
2478 Wetzel A C Mrs

Curtis
Dumas
2552 Conover J S

Elliott
2616 Smith J R

Freeman
2652 Blodgett L D
2666 Chamberlain E F

Goldsmith
2710 Roscoe D L

Homer
2750 Stadler K R Mrs
2778 Ingraham I I

Ibsen
2802 Abel G P

James
2878 Junker B L bldg contr

Kingsley
2920 Champion Euphemia Mrs

Lytton
2952 Anderson A J
2962 Shores Howard

Davis
3000 Proper L J

Midway dr
Buell
Anderson
Kurtz
Hancock
Moore
Jefferson
3904 Hanna J D
3910 Vacant
3918 Gonzales Alberto
3922 Vacant
3926 Turner W H

Congress
San Diego av
Calhoun
Juan
4112 Saunders W B

Sunset blvd

HUNTER & CO.
STOCKS AND BONDS
WE BUY, SELL AND QUOTE ALL LISTED AND UNLISTED STOCKS AND BONDS
F. W. HUNTER
F. J. KORABEK
800-801-802
John D. Spreckels Bldg.
MAIN 8643

GRAIN BROS.
Auto Sheet Metal Works
Auto Bodies
Fenders
Radiators
BAKED ENAMELING
PHONE Franklin 2871
CORNER INDIA AND A STS.

BIRD ROCK BY-THE-SEA
FOR SALE BY THE M. HALL CO. REALTORS
ESTABLISHED 1886
1168 FOURTH ST.
PHONE. FRANKLIN 4794

DESERT EXPRESS, Inc.
Operating daily between SAN DIEGO, CALIF., and PHOENIX, ARIZONA, via EL CENTRO and YUMA
312 Eleventh St.
PHONE, Franklin 2452
San Diego, Calif.

Whitman
4252 Nichols Hattie Mrs
4274 Rodriguez Antone

Chestnut
San Diego River

ROSELAWN AV—(East San Diego) Northwest from 3620 Euclid av
—— Crandall W C
3614 Allen Freeman
Owen F M
3617 Wendt L M
3626 Schock W R
3627 Vacant
3636 Vacant
3637 Ruddick M T
3644 Parker R E
3654 Vacant
3671 Duncan G D
3675 Bilderback C H bldg contr
3678 Birdwell J H
3682 Varley Saml

ROSEMONT—(La Jolla) East from 2 blks west of 6500 La Jolla blvd
212 Jackson F A
214 Pratt C W
220 Arata J B
222 Vacant
258 Frask Clara A
351 Wood F H Mrs
357 Vacant
361 Blake Jos
375 Osborne R C
439 Huxtable R E
505 Dodge W H
2221 Winslow K C

ROSEWOOD—(Pacific Beach) East from 4000 Kent av

ROSLYN LANE—(La Jolla) East from Ivanhoe av 1 blk south of Prospect
1221 Smith M R Mrs
1228 Neal Kate
1238 Vacant
1261 Stckler J R

ROSS—(North San Diego) North from 5550 Florentia

ROYAL CT—
4511 Vacant
4519 Tharp R J
4520 Vacant
4530 Vacant

ROZILLA—(Encanto) South from 6400 Pittsburgh av

RUBY—(North San Diego) East from 2200 Auburn

Auburn
Benicia
Ross
Linda Vista rd
Brunner
Eureka
Goshen

RUSHVILLE—(La Jolla) East from 7150 La Jolla blvd

La Jolla blvd
Electric av
Draper av
Eads av
Fay av

RUSS BLVD—East from 1 blk west of 1350 11th

11th
12th
Park blvd
1231 Vacant
1235 Vacant
1237 Vacant
1315 Damon D N
Holt R F
1317 Kuga J G
1425 Stathem Lulu E
1435 Pettegrew Gladys P
1437 Weller Louise E
1439 Vacant
1441 Glover J D
1443 Latour Dominic
1445 Kuhlken C M
1467 Baillie & Richardson gro
Baillie Mary Mrs
1491 Ferris F C

15th
—— Stadium The

16th
17th
18th
Pershing dr
21st
22d
23d
24th
25th
26th
27th
28th

RUSSELL—(Roseville) Northwest from 1950 Rosecrans

Rosecrans
Locust
Evergreen
Willow
Plum

S—East from 650 S 37th
3835 Bonham H H

SAGE WAY—(Encanto) North from Toyton Way bet 65th and 66th

ST JAMES PLACE—(Mission Hills) North from 3 blks south of 1900 Sunset blvd
2901 Dawson R T
3911 Winn W P
3939 Starkey H B
3955 Haigler F H

Lyndon
4002 Lord P A
4024 Jones L D
4028 Coghill Sadie Mrs
4056 Sutherland F A
4064 Carton H M Mrs
4072 Trout J W
4082 Irwin M B

Sheridan av
4102 Sundberg E P
4107 Woods D K

Sunset blvd
4204 Cohn A J
4219 Bussey J G
4224 Burlock Lillian Mrs
4227 Brydge Jno
4228 Whitney G H
4229 Kelly J L
4232 Green B B
Long M J Mrs
4236 Forward F G
4239 Smith C B
4247 Sample E P

Ft Stockton dr

SALEM COURT—(Mission Beach) East and west from Mission blvd 28 north of Amusement Center
710 Vacant
717 Baker C O
721 Vacant
725 Vacant
815 Paulson Anna
817 Vacant
822 Vacant
826 Vacant
826½ King M T
Mansbaker J E
828 Lewis F E
831 Hillary Chas

SAMPSON—Southwest from 250 S 28th
202 Long D C gro
Winkle Jefferson
206 Courtney J D
222 Purviance Howard
238 Orndorff R L
241 Fetterly Sophia Mrs
244 Vizcarra Alf

Clay av
Franklin av
314 Rhodes Irven
315 Sarot Earl
319 Sprinkle Michl
323 Miller G E
324 Speare Richd
328 Cooley L C
Currier Tony
Flint G N

Woolman av
419 Cooper Jas
420 Ridgeway J B
441 Dyer W H

Harrison av
515 Kent Wilfred Rev
516 Bales Effie Mrs
518 Eldred Hiram
528 Reel Saml
534 Sagar C E Mrs
546 Lyon G L Mrs gro

Irving av
604 Conde Frank jr
610 Atall Matt
616 Curtis D W
620 Rothrock Cath Mrs
622 Ward M B Mrs drsmkr
629 Sewell L G
632 Stephens M E Mrs
635 Moss J B
644 Walsh R J

Julian
704 Chambers J C
717 Silvestre Enrique
721 Boeckh H J
724 Graham Jean

Kearney av
826 Burnham J ins agt

Logan av
911 Gause J E
915 Miller J N
930 Ricci Jno

National av
1018 Centman D A
Sawaya Walter
1020 Briones Claire

Newton av
1112 Montalbo Ofrosio

Main
Colton av
Railroad av
foot of S D Marine Constr Co
Prewett R L

SAN ANTONIO AV—(La Playa) North from 1 blk East of 300 Rosecrans
312 Fernandez Jos
Medini J M
Silva Jno
324 Burton Fred
326 Mott Frank

Kellogg
352 McCarthy C F
358 Currier M F
Monteiro Gloria Mrs
362 Fernandez Jose
364 Tolman J C
365 Angier H I

BARNEY & BARNEY
INSURANCE
(Every Form)
BONDS
(Surety)
PHONE
Main 2143
Scripps Bldg.
(2nd Floor)

ROOFS
APPLIED
REPAIRED
PAINTED
BENTON ROOF & PAINT CO.
2136 Kettner Blvd.
Franklin 5108
ROOFERS
PAINTS, OILS
VARNISHES
ENAMELS
BRUSHES
PAINT MANUFACTURERS

DANIEL A. DEACON
PHONE MAIN 0680
PLUMBING AND HEATING - "THERE'S-A-REASON"—QUALITY FIRST - PRICES RIGHT
851 Seventh Street (Between E and F)
Branches: 7836 Herschel St., La Jolla, and 3328 Adams Ave., Normal Heights

PAINTS
VARNISHES
ENAMELS

W. P. FULLER & CO.

PLATE & SHEET GLASS
MIRRORS
SASH & DOORS

MANUFACTURERS AND DEALERS

SEVENTH AND F STREETS

TELEPHONE, Main 0182

SAN ANTONIO AV—Cont
388 Cabral Jos
394 Lee H V
Lawrence
McCall
Nichols
Owen
581 Kelley A E
Perry
Qualtrough

SAN CLEMENTE—(Ocean Beach) North from 4100 Tennyson
2125 Wight C O

SAN DIEGO AV—(Old Town) Northwest from 4000 Witherby
Witherby
Hortensia
Trias
Ampudia
Arista
2428 Hughes C W
2432 Payne J B
2433 Dowell L A restr
rear Catholic School
2440 Bode R C
2446 Cottrell E S
2448 Brown W V
Conde
2460 Old Town Nursery
2462 Vacant
2470 Parkinson F M
2482 Whaley Lillian C
2495 Parkinson E K garage
Harney
2501 Freeman J J gro
North San Diego Postoffice
2504 Vacant
2505 Eckert G W shoe repr
2515 Garebay Enrique billards
Wruck W F barber
2540 Church of the Immaculate Conception
2541 Vacant
Twiggs
2600 Vacant
2601 Mustain L A
2602 Best G S
2611 Parsons B F
2616 Getz T P
2635 Sessions M P nursery
2647 Jensen Louis restr
cor Old Town Plaza
Mason
2701 Johnson & Payne gas sta
2715 Vacant
2723 Parmenter G A auto repr
Stout M A Mrs restr
2725 Parmenter's Everlasting Flower Shop
2727 Kellar J U curios
2743 Vacant
2745 Vacant
Smith
2755 Vacant
2791 Minter G R
Wallace
2807 Smith A H
rear Smith L N
2822 Young R H auto camp
2857 Meserve Cast Store artificial store
Taylor
Rosecrans
Gaines
Riley
Greenwood

SANDROCK GRADE—(Mission Cliffs) North from north end of Texas

SAN ELIJO—(La Playa) North from Jenkins, 1 blk west of 300 Rosecrans
Jenkins
Kellogg
Lawrence
McCall
Nichols
502 Merrill W S
Owen
Perry
Qualtrough
Rogers
Lucinda
Rice
Martinez

SAN FERNANDO—(La Playa) North from 2 blks west of 300 Rosecrans
Jenkins
310 Tombler M C
311 Schlick Elsie Mrs
327 Meriwether H T
329 Clark Richd
340 Kettenberg G W
Kellogg
Lawrence
McCall
495 Thuner Alois
Nichols
506 Hamilton Thos
509 Sturges Geo
510 Wetzell O B
Owen
561 Hammond T C
Perry
Qualtrough

SAN FERNANDO PLACE—(Mission Beach) East and west from Mission blvd, 1 south of Amusement Center

SAN GABRIEL PLACE—(Mission Beach) East and west from Mission blvd 15 north of bridge
728 Miller F W
812 Westover J A

SAN GORGONI—(La Playa) North from 3 blks west of 300 Rosecrans
Kellogg
Lawrence
McCall
Perry
Qualtrough
Rogers
Jennings
John
Rice
Martinez
1148 Gage F A Mrs

SAN JOSE PLACE—(Mission Beach) East and west from Mission blvd 27 north of Amusement Center
707 Vacant
708 Vacant
727 Schulze C T
728 Vacant
731 Vacant
810 Vacant
815 Vacant
841 Vacant

SAN JUAN PLACE—(Mission Beach) East and west from Mission blvd, 17 north of Amusement Center
706 Vacant
710 Vacant
715 San Juan Hotel
Matheson E M Mrs
822 Chant Pearl Mrs
825 Vacant
838 Vacant

SAN LUIS—North from G bet Cerro Gordo and 28th
728 Peterson J R

SAN LUIS OBISPO COURT—(Mission Beach) East and west from Mission blvd 9 north of Amusement Center
702 Arnold S E
721 Vacant

SAN LUIS REY—(Pacific Beach) East from 4600 Morena blvd

SAN LUIS REY PLACE—(Mission Beach) East and west from Mission blvd 7 north of bridge

SAN MARCOS AV—North from 3050 Kalmia
Kalmia
2403 Judd Jos
2404 Holmes C F
2414 Tagland Orly
2415 Morse C M
2424 Walker C E
2425 Andrews Hubert
2432 Vitalich J M
2433 Vaughan R S
2445 Evans W H
2455 Dort O M Mrs
Foret A H
2465 Bishop F G
Laurel
2502 Edwards F L
2504 Newton W C
2506 Heath G L
2508 Hoffman P J
2510 Weinbach G L
2512 Campbell F V
2514 Glasgow A S
2516 Lovell A P
2518 Ogden D H
2519 Whitsitt Anna B
2520 Sharmon S H
2521 Doria M M
2522 Rogers L M ins
2523 Armstrong W J
2524 Edelen F F
2525 Gooden Mary Mrs
2526 Jackson M S
2527 Epsten Harry
2528 Brown V H
2529 Augonnet C A
2530 Selmer L D
2531 Widmer R J
2534 Penn W G
2535 Roller U D
2536 Pearson Pear bldg contr
2537 Duff J F
2538 Gee L B Mrs
Maple
2602 McCleary A F
2605 Golay H L
2608 Smith W C
2614 Schiefer Paul
2617 Riley Irving
2624 Smith N F Mrs
2633 Wells C F
2639 Feeny J H
2653 San Clemente M F
2660 Westcott J C
2669 Grey Nellie Mrs
Johnson R G Mrs

SAN MIGUEL AV—Northeast from Franklin av, 2 east of S 40th
51 Shepherd B A
53 Wiebens Pope
80 Vacant
82 Fisher Daisy Mrs

NOVELTY SHEET METAL WORKS, Inc.
BAKED ENAMELING
AUTO BODY FENDER AND RADIATOR REPAIRING
AUTO TOPS and PAINTING
Phone, Main 5193
INDIA and B

GREAT NORTHERN LIFE
INSURANCE COMPANY
of MILWAUKEE, WISCONSIN
Life
Accident
Health
E. A. MARTHENS AND R. G. WILLIAMS
MANAGERS
325 COMMONWEALTH BUILDING
524 B ST.
Phone, Franklin 4097

"FROST OAK FLOORING IS BEST"
Frost Hardwood Lumber Co.
Market at State
Main, 4888

HARRY FISHER & CO.

GENERAL INSURANCE, REAL ESTATE, BONDS

205-207 SAVOY THEATRE BLDG.

ENTRANCE 226 C STREET

84 Anderson I C
238 Adamson J F
283 Allen J O
4118 Anderson A H
4124 Duhame H F
4133 Vacant
4138 Fitzgerald Mary Mrs
4144 Newman W A
4150 Smith E L
4158 Rodefer A R
4161 Haskell C H

SAN RAFAEL PLACE—(Mission Beach) East and west from Mission blvd 9 south of Pacific av
716 Vacant
717 Vacant
719 Rundahl F M

SANTA BARBARA—(Ocean Beach) North from 1100 Catalina blvd, ½ mi south of Chatsworth blvd
Catalina blvd
Moana
De Foe
Point Loma av
Bermuda av
Pescadero av
Orchard av
1577 Walsh E J
Del Mar av
Coronado av
Santa Cruz av
Del Monte av
Narragansett av
Niagara av
Newport av
Santa Monica av
Saratoga av
Cape May av

SANTA BARBARA COURT—(Mission Beach) East and west from Mission blvd, 5 north of Amusement Center
723 Bosca E E
818 Mission Beach School
835 Hazard R E
839 Vacant

SANTA CLARA PLACE—(Mission Beach) East and west from Mission blvd, 21 north of Amusement Center
716 Barnhill Lee
717 Vacant
730 Franks J E
735 Schulze G W
812 Strachan F M
815 Vacant
816 Vacant
816½ Vacant
821 Scott F M
833 Vacant
835 Belshaw N K Mrs
842 Young Women's Christian Assn Shirley Cottage

SANTA CRUZ AV—(Ocean Beach) Northwest from 1700 Redondo
Redondo
Catalina blvd
Venice
4374 Parsons P A
Santa Barbara
Guizot
Froud
4663 Neumont J J
4665 Kuntz Victoria Mrs
4670 Martin C A
Ebers
4720 Vacant
4725 Huxtable G F
4745 Jones Agnes D
4764 McMahon G F
De Foe
4811 Burdette Richd
4819 Vise C E
4831 Maddox Leon
4845 Zink Bena Mrs
4852 Henneman Ralph
4867 McIntyre F W
4875 Montiro J L jr
Cable
4916 Haverstock H D
4930 McDougall Jas
4971 Ball O E Mrs
4976 Senechal Fred
4977 Reid Margt Mrs
4980 Snyder Betty
Bacon

SANTA MARGARITA—(Encanto) South from 5300 Imperial av
53d
5305 Wise R E
54th
55th

SANTA MONICA AV—(Ocean Beach) Northwest from 1950 Venice
Venice
4301 Seymour W W B
4331 McCormick L W
4340 Vacant
Santa Barbara
4414 Lee L W
4445 Matson M F Mrs
4461 Barks F C
Guizot
4514 Merritt F V
Froud
4603 Blackmer J K
Sharp P W
4632 Gottesburen H J
4644 Wood S F
4647 Vacant
4655 Smith L J
4670 Christen Jno
4678 Smart Charlotte J
Ebers
4701 Koch Caroline Mrs
4719 Huff A E
4741 Ocean Beach School
4744 St John L E
4770 Adams Y N
4776 Vacant
De Foe
4819 Brose Mary E
4820 Rhodes Floyd
4824 Tibbits Fannie M
4828 Vacant
4862 Vacant
4867 Marshall R T
4869 Smith J T
4871 Lobach R R
rear Vacant
4876 Barker A R
Cable
4914a Vacant
4914b Jackson Henry
4914c Vacant
4914d MacKenzie G F
4914e McMillan C J
4926 Hurley J R
4928 Vacant
4937 Kenline G J
4943 Plant J O
4944 Los Nidos Court
Cooper June Mrs
Thompson M M
4945 Vacant
4952 Rockwood L N
4955 Smith J L
4956 Miller J T
4960 Bargman Nathan
4963 Gilbert J A
4964 Braskey Jno
4972 Murphy Helen
4973 Vacant
4975 Goddard J H
4977 Vacant
4979 Vacant
4985 Poynter P M
4986 Thomas W A
Bacon
5019 Shaffer L A
5022 McAlpine Jno
5024 Vacant
5026 Vacant
5028 Vacant
5030 Vacant
5049 Shafer Wm
5050 Vacant
5052 Muncey C H
5054 Overall Cleveland
5061 Leedy B E
5063 O'Leary R W
5077a Vacant
5077b Vacant
Abbot

SAPPHIRE—(Pacific Beach) East from 1 blk west of 5150 Allison
Allison
Bayard
Cass
1053 Graeme R B
Dawes
Everts
Fanuel

SARATOGA AV (Ocean Beach)—Northwest from 2000 Venice
Venice
4311 Hopkins T B
4366 Page W T
Santa Barbara
4419 Lee W A
4430 Stiner C M
4476 Borgholthaus A H
Guizot
4511 Vacant
4530 Foss Albt
4544 Schneider O H artist
4575 Vacant
4578 Krieg Chris
4594 Harrison W P
Froud
4620 OConnor Jas
4635 Gage W H
4645 Cobb D O
4678 Tate A A
Ebers
4720 Gotman Alphonse
4728 Varney C W
4733 Kline T B
4739 King G R
4768 Santy P C Rev
De Foe
4814 Vacant
4816 Vacant
4817 Van Houten J P
4818 Baughman Sarah E
4820 Vacant
4822½ Vacant
4829 Beach News The
Smith Kirk
4850 Beers Elmer
4853 Vacant
4856 Storm J C
4857 Stirling R J
4860 Vacant
4865 Vacant
4875 Pohl Juliet Mrs
rear Niven A C
4878 McGhee G R
4882 Rose E C
Cable
4922 Evenhuis Henry
4925 Vacant
4931 Howe R R
4932 Dermody W J
4933 Willingham Eleanor Mrs

SIMPLEX PISTON RING CO.
OF SAN DIEGO
INDIA AND B STREETS
Phone, Main 9933

E. N. JONES
3420 University Avenue
Phone, Hillcrest 3816
NOTARY INSUROR
Service Experience Responsibility
REALTOR
member San Diego Realty Board
Is Your Broker a Realtor?

RELIABLE SERVICE AT REASONABLE PRICES
REPAIRING BY EXPERTS
LAWN SPRINKLER SYSTEMS
FRED A. HEILBRON
PLUMBING AND HEATING
1446 FIFTH STREET
Phone, Franklin 1168-1169

THE ELLIOTT-HORNE CO. PHONE Franklin 3173
Street Improvement Bonds - 525 Union Building

A. R. ROBBINS MARINE ENGINE WORKS
DIESEL AND GAS ENGINES
BOAT BUILDERS
MARINE WAYS
REPAIR WORK OF EVERY DESCRIPTION
1735-1747 ATLANTIC STREET
PHONE, MAIN 2439

SARATOGA AV—Cont
4933½ Bradley W E
4934 Fields Ira
4936 Vacant
4946 Eaton F R
4953 Cassidy Maude Mrs
Hutchinson Jane Mrs
Penney A D
Smith Anna Mrs
4955 Gass Dora
4956 Pickard Garland
4958 Vacant
4960 Bohlman Anna A
4966 Coleman E M
4967 Faber G H
4974 Mason G J
4984 Morrison Emma Mrs
4985 Boyd B B
Bacon
5045 Browning R V
5047 Marshall Stanley
5050 McElwee Andw
5068 Vacant
5070 Trueblood O B
5073 Vacant
5075 Miller A H Mrs
5076 Atkinson Wm
5079 Vacant
Abbot
5112 Vacant
5114 Vacant
5122 Recksiek W H
5124 Vacant
5132 Vacant
5132a Vacant
5132b Vacant

SASSAFRAS—West from 3300 Horton av
Horton av
Union
State
Columbia
India
Kettner blvd
California

SCHLEY—Southwest from S 26th, 3 south of National av
S 26th
Main
Colton av
Standard Oil Co Pier

SCHOOL—East from Hawley blvd 1 south of Adams av
3463 Calhoon Roy
3468 Thompson W P
3469 Most Israel
3475 Boyd A K
3491 S D Public Library (Normal Heights br)

SCIMITAR DRIVE—(Encanto) North from 6300 Bach av
Bach av
6142 Jayne Timothy
Shaw Genevieve
6149 Westerdahl A G
6152 Watson A A Mrs
6178 Vacant
6209 Willett R M
6256 Columbus Aug
6268 Gassner Jos
6276 Riecken J C
6286 Larkins Jno bldg contr
6294 Jincks C C
Winnett
6366 Larkins C D bldg contr
6380 Wood A E Mrs
6392 Stromquist J A
6396 Rumpl Margt
Wren
Bittern St

SCOTT—(Roseville) North from Scott, east of 1050 Rosecrans
Talbot
Upshur
Canon
rear 1104 Simas Dominguez
Addison
1126 Lial Jos
1148 Lucas Jno
Monise M C
Byron
1225 Laserda Jos
1227 Coelho Manuel
Carleton
Dickens
Emerson
Fenelon
Garrison
Hugo
Ingelow
Jarvis
Keats
Lowell

SEA LANE—(La Jolla) East from 4 blks west of 7300 La Jolla blvd
309 Vacant
326 Vennus Eliz
Vista del Mar av
Monte Vista av
Olivetas av
450 Gray Alice
La Jolla blvd
531 Vacant
533 Vacant
Electric av
Draper av

SEA ROSE PLACE—(La Jolla) North from Forward, 3 blks west of 5600 La Jolla blvd

SEAGIRT COURT—(Mission Beach) East and west from Mission blvd 29 north of Amusement Center
708 Lee J H
712 Harper Jos
806 Dry J B
808 Vacant
811 White Z E Mrs
818 Vacant
819 Bruce H N
821 Thomson F C

SEASIDE—(Ocean Beach) Northeast from 4550 Voltaire
2224 Schofield P B
2233 McCutcheon S J
2239 Cogswell A A
2253 Stover G J
2260 Johnson O E
2303 Williams E D
2310 Hubbard Arth
2319 Johnstone J S
2361 Hutchinson Jennie M
2387 Justins Nellie Mrs
2414 Torricellas Guy jr

SELMA PLACE—(Encanto) North from 2 blks south of 5350 Radio dr (Beginning)
749 May A H
750 Reynolds W A
776 Clancy W J
Creston dr
Radio dr

SEPTEMBER—(North San Diego) East from February, 2 blks north of Summer

SEQUOIA—(Pacific Beach) North from 1850 Mission View blvd
Mission View blvd
Roosevelt av
Sunset av
4080 Favel C H
Pacific av

SHAFTER—(Roseville) North from Upshur 2 east of 1070 Rosecrans
Upshur
Canon
Addison
Byron
Carleton
Dickens
Keats
Lowell

SHAMROCK—(East San Diego) South from south end of Sycamore dr
2348 Fishel G A
2404 Tamlyn S W
2410 Clemens J A

SHASTA—(Pacific Beach) North from 1750 Mission blvd, 5 south of Pacific av
3754 Schmidt Carmelia E
3776 Anderson E G
Barrett S R
Carroll L D
Willis W G
La Playa av
Roosevelt av
Sunset av
4037 Beardslee N M
Pacific av

SHAULES AV (Encanto)—East from 300 63d
6370 Howell A A
6465 Tyrell Jno

SHERIDAN AV—South and west from 1800 Sunset blvd
1801 Coffield P T
1807 Reed L A
1811 Peck L A
1815 Trefzger F N Mrs
1816 Vacant
1819 Smith G V
1823 Whitaker R W
1824 Niven Janet Mrs
1825 Hieatt A D Mrs
1834 Kerth J H
1840 Jennings L D
1845 Dell R L
1852 English C B
1859 Shreve J E
1860 Vacant
1870 Champlin G J
1875 McGaughey C S
1882 Benbough H L
1885 Long L C
1889 Bush K G
1899 Burns E J
1946 Preble C F

SHERMAN (North San Diego)—Northeast from 1 blk north of 4350 Greenwood

SHILOH ROAD (East San Diego)—North from Ogden, 2 east of 3750 52d

SHORT (Kensington Park)—East from Talmadge dr 1 south of Adams av

SICARD—Southwest from S 28th, 1 blk south of Woolman av

ROBERT D. MAXWELL Co. Buick UNION and BROADWAY

D. C. COLLIER REALTOR
PHONE FRANKLIN 1265
DRIVE IN 1050 NINTH STREET

CHAS. R. McCORMICK LUMBER CO.
FRANK J. GARLAND Manager WHOLESALE AND RETAIL DEALERS
Phone, Franklin 2136 -:- Office, Yards, Mills and Wharves Foot of 24th, on Bay

S 28th
408 Schuler C B
409 Dypvik B H
414 Carlson C V
420 Peterson H B
430 Gaudian Valentine
437 Todal Knut
444 Wedel C P
Harrison av
506 McCaffrey E T
514 Delaney Hugh
521 Shea Everett
522 Jackson Cath Mrs
536 Vacant
540 Halvorsen B E
544 Schott Henry
548 Wellington F M
Irving av
620 Trout M H
621 O'Sullivan Thos Rev
622 Vacant
628 Roed Minna Mrs
629 Strohauer F F
630 Chance H M
632 Vacant
Julian av
722 Belanger W J
Kaylor J N
752 Russell Cleveland
754 Weatherbie A B Mrs
762 Kehn C L
Kearney av
S 26th
National av
1018 Raitt G C
1028 Raynaud E A
1030 Noel A E
1034 Vacant
1038 Vacant
Newton av
Main
Colton av
Railroad av

SIERRA VISTA (Mission Hills)—North from 1900 Ft Stockton dr
4250 Bangert Bess H music tchr
4250 Bangert L J
4256 Melcher F E
4262 Hartman W D
4268 Heller Jno
4276 Turczynowicz Laura De
4277 McDonald M D Mrs
4282 Pohl A W
4285 Van Allen W R
4290 Vacant
4298 Vacant
4308 Bryson Lyman
4316 Deering Tam
4322 Chadwick W T
4325 Cooley G H
4330 Chastain W B
4335 Underhill J L
4341 Burke M L Mrs
4351 Gifford D C
4353 Horton E J

SIGSBEE—Southwest from south end of 19th
Kearney av
803 Vacant
804 Cota Ramon
804½ Ruiz M D
806 Garcia Emilio
806½ Samaniego R E
801 Anaya Maria Mrs
810 Rodriguez Martha
811 Vacant
812 Rodriguez Jos
816 Leon Christina Mrs
821 Osborne J H
822 Lovato M L barber
824 Green Henry
Logan av
919 Lewis Moses
921 Richards Walter
926 Richey Jno
928 Pinal Crescencio
930 Vacant
National av
1016 Lopez Ponceano
1024 Vacant
1028 Secena Antonio
1032 Mendoza Mariano
1036 Villalobos Angel
Newton av
1103 Bannister Jno
1105 Green Chas
1107 Henley Jesse
1109 Carney Wm
1111 Vacant
1120 Sawaya Nugebe gro
1122 Verdugo Estaban
Main
1209 Simmons Silas
Colton av
ft of Benson Lumber Co

SILVER (La Jolla)—East from 7600 Draper av, 2 south of 700 Prospect
708 Coleman Geo
735 Atkinson Bertha

SILVER GATE AV (La Playa)—North from Naval Radio Station 1 east of Catalina blvd
Naval Radio Station
429 Stover A J
441 Finn J E
465 Fuller Helen
475 White Edith
505 Braun Maurice
513 Elliott J W
530 Robinson A D
530 Rosecroft Begonia Gardens
Pio Pico
Fort
624 Peirce H D Mrs
Warner
Dudley
720 White J G
Charles
Wilcox
Jennings

SILVERADO (La Jolla)—East from 700 Prospect
Prospect
Eads av
808 Chittick G H real est
Silverado Realty Co
812 Good R W
817 Tetley A R
831 Vacant
833 Vacant
836 McKie H N
840 Stine E O
844 King G W
Fay av
925 Vacant
927 Messner C H elec contr
929 Rineharts Cleanitorium
930 Burgess Dora drsmkr
931 Watanabe H K fruits
933 Kessling A F meats
935 Wier A C Mrs ladies furngs
937 Garty Frank florist
Girard av
1005 Union Oil Co gas sta
1041 Atkins W C Inc autos
Herschel av
1105 Danielson A J gas sta
1140 Kramer Harry blksmth
1150 Zader W E
Ivanhoe av

SIRIUS (North San Diego)—Southeast from 2100 Knoxville
Knoxville
Wilson
Morena blvd
Elenor
Buenos av
Cushman av

SIVA—Southwest from 3600 Acacia

SLOANE AV—West from Brant 1 south of Robinson av
305 Boronda J C
320 Brown H O
328 Devonshire Geo
360 Brown Danl

SMITH (Old Town)—Northeast from 2750 Kurtz
Kurtz
Hancock
Moore
Jefferson
Congress
San Diego av
Calhoun
Juan
Sunset blvd
Whitman
Chestnut
Hickory
Ft Stockton dr
Pine
Cherry

SNOWDROP (East San Diego)—Southeast from 4150 Manzanita dr
2628 Kinney Bertha E
2717 Thatcher A H

SOLAR (North San Diego)—North from 2450 Cushman av

SOLEDAD AV (La Jolla)—East from 7560 Exchange pl
Exchange pl
1428 Hayden R C
Crespo
1540 Grant K S Mrs
1589 Bennett C P
Ludington pl
1702 Peck F R Mrs
1703 Eastman W R
Whitefield pl
Kearsarge rd
Crespo
Primrose
1949 Peyton J W
Hillside dr
1950 Sabin Edw L
Lookout dr
2004 Rice M E Mrs
2019 Gridley H D Mrs
2068 Harrison Rosa L

SOLEDAD ROAD (Pacific Beach)—North and south from east end of Los Altos rd, 1 east of north end of Jewell
5001 Remmonds A E Mrs
5060 Atwood I A

SOTO (Ocean Beach)—Northeast from 4475 Voltaire
Voltaire
2230 Carson Saml
2233 Humphrey J E
2244 Carpenter J C
2251 Hengstler Henry
2256 Baston G E
2261 Deuel H J
2272 Marples Herbt

CERTIFIED PUBLIC ACCOUNTANT
Audits
Systems
Tax
Service
L. S. EVERTS & COMPANY
Telephone Main 2728
727 1st Nat'l Bank Bldg.
1007 5th St.
San Diego

STEWART C. KENDALL
GENERAL INSURANCE
309 First National Bank Bldg.
Telephone, Main 3975

JONES-MOORE PAINT HOUSE
N. W. Corner Fifth and A - Main 5123
PAINTS, OILS, VARNISHES, ENAMELS "In the Public Service Since 1912"

MORTGAGE LOANS

COLEMAN MORTGAGE CO.

801-802-803-804 California Bldg.
1122 4th Street
Phone Franklin 5998

INSURANCE
REAL ESTATE

FRAZEE-KURTZ PAINT & WALL PAPER CO.

San Diego County Distributors
Sherwin-Williams Paints and Varnishes

923 SEVENTH STREET
Phone, Main 3358

MOTOR VEHICLE CLEARING HOUSE

AUTOMOBILE MAILING LISTS

MULTIGRAPHING
MIMEOGRAPHING

203 Bancroft Building
--PHONE--
Franklin 4311

SOTO—Cont
2281 Johnston J H
2284 Hicken H R
2291 Elfrink W D
Green
2350 Ulrich G A
2379 Diederichsen K A
Castellar

SOUTHLOOK AV—South from Imperial av, 1 east of S 36th
202 Martuch Jno
214 Hoffman Robt
215 Burger Jno
217 Shindler M L
220 Smillie J F
221 Bangs Geo
228 MacMahon F W
rear Rozell I R
229 Rihs A W
236 Purcell F R
240 Cringan Hugh
241 Duerst H J
248 Johnson V L Mrs
253 Dawson A C
Quick E S
264 Ireland I M Mrs
271 Lee Hilga Mrs
272 Kaiser Louisa
279 Rudder E E Mrs
280 Walker Wm
290 Schaefer Wm
305 Jewell Fred real est
325 Vacant
329 Coates C O
336 Wall L M
417 Engle H E
428 Hawes A W

SPALDING PLACE—East from Park blvd ½ blk south of Adams av
1803 Martin Richd
1808 Washburn H H
1810 McNellis Michl
1814 Safford S E Mrs
1815 Vacant
1817 Moseley W C
1818 Gleave E J Mrs
1831 Wilson J A
1832 Vacant
1837 Lewis J C
1838 Hare M A Mrs
1847 Vacant

SPARROW—(Encanto) North from 1200 Klauber av.

SPENCER AV.—(North San Diego) Southeast from 1250 Phoenix.
Phoenix
Goldfield
Nettie
Lieta
Memphis
Nashville
Lehigh
Knoxville
Fillmore begins
Joliet begins
Ralston begins
Stewart
Archibald
Pritchard begins

SPINDRIFT DRIVE (La Jolla)—East from 1 blk north of 1800 Torrey Pines rd.
—— Hannay P M
—— Spindrift Inn
1595 Knoepp M G
1605 Crosby W D
1857 Dickinson E J Mrs
7958 West Eug
7960 Vacant
7965 Bencini C H
7969 Vacant

SPOKANE AV (East San Diego)—North from 3750 Quince
Quince
3035 Steele Saml
Redwood
Thorn
38th

SPRAY (Ocean Beach)—Northeast from 5200 Cape May av.
Cape May av
Brighton av
Long Branch av
Voltaire av

SPRUCE—East from 3200 1st
1st
2d
215 Klers M L Mrs
233 Haddock W C
237 Idaline Apts
Atkins C B
Dickson C A
Farr C E Mrs
Judy Nera M
MacDonald L R
Merrill Cora Mrs
Pierson O F
Waid L R
White M L Mrs
3rd
301 Smith H J gro
302 Wakeman R P
304 Rowdon E C
306 Wood A D
307 Le Clair O F
308 Vermillion E R
311 Vacant
319 Service Linoleum & Carpet Trade Shop
4th
401 Blake Apts
Richmond C H
Smith H J
Sterzing Chas
402 Buss H G
415 Baldridge Lloyd
417 Brook C E Mrs
419 Johnson L A
420 Simonton R M
421 Baker Grace L
431 Hines C H garage
5th
525 Park Manor Apt Hotel
Aldrich E E
Allen F P Jr
Butz Alvin Mrs
Clark J E
Faulkner A G
Garnsey E E
Gildred Philip
Hults R M
Jaffe H L
Kier W E
McMullen G J
Olson E C
Parks A N
Poland W C
Sommerville C S
Strain O S
Turner H L
Zemansky Jos
6th
Balboa Park
Not open to Grand av
Granada av
2852 Fell W W
2858 Reed J H
2868 Barkman F T Rev
2869 Voorheis J J
2872 Lafferty E M
2877 Baque M A
2879 Calhoun F G
Granger H H
2882 Morcom P K
2883 Parker R C
2890 Drexel W R
2898 Kositsky H W
2901 Steiger Theo
2904 Vacant
2907 Abrams C B
2912 Rodabaugh E E
2915 Hughes Alf
2918 Rasleigh Jos
2923 White Kirby bldg contr
2926 Clements C L
2933 Richard R A
2934 Adams W H
Dale
Not open to Euclid
Euclid av
Lantana dr

SPRUCE—WEST—West from 3200 1st
1st
106 Murray F W
112 Spalding F C
126 Spalding Mary J
135 Videan G W
148 Bradley L G
Front
231 Bodien Victor
Albatross
Brant
430 Lacoe R D
435 Sweet A W Mrs
Curlew
Dove
Eagle
Reynard way
Falcon
Goldfinch
Hawk
Union
State
1206 Connors C A
Laughlin Martha S nurse
1216 Bolam A E
1218 Frank F B
1220 Grey Ellis
Scott J W
Columbia
1323 Vacant
1329 Vacant
India
Kettner blvd
California

STATE—North from 400 W Market, 4 blks south of Broadway
Market
620 Miller Boiler Works
630 Devitt Jas garage
640 Sayas Jose
644 Lane A P
654 Dailey E J Roofing Contractor The
666 Standard Ford Specialty Co
G
720 Wilson Lucy Mrs
744 Montigo R G
746 Hogan J F archt designer
752 Evans J R assayer
756 Parker Ice Mach Co
760 Otis Elevator Co
764 Naval Publications Co
Sea Breezes Pub Co
U S Navy Magazine Co
768 White Cross Salve Co
772 Martinez M & Co brokers
Martinez Marcos Honduras Consulate
cor Post Office
F
817 Ozmun & Parsons garage
832 Allen Malinda Mrs
Donelson Martha Mrs
840 McGigen Anna Mrs
843-847 Vacant
848 Cannon Harry
850 Arce Amelia Mrs
860 Tira Tomaso
E
930 S D News Co

SHALLENBERGER & McCAGG
INSURANCE AND SURETY BONDS
312 Commonwealth Bldg.
Phone, Main 8217

PLUMBING - HEATING - REPAIRING
REED BROS. CO. 727 Seventh St.
Main 9775
San Diego

936 Hotel Olive
Jump W G
940-46 Chickasaw Hotel
940 Miyashita O clo clnr
Scott F L
942 Marvel-O-Mfg Co auto polish
Broadway
1049 Morris Raymond V Inc used autos
1050 Maxwell Robt D Co (service dept)
1053 State Street Garage
1069 Alexander Wayne used cars
C
1119 Dunbar R L
1125 Darbellay Alf
1165 Rohde Bros plmbrs
1167 Buchask J F fur rms
1169 Paulger F O gro
1170 Campbell Chevrolet Co
B
1204 Dad's Tire Shop
1221 Cox Chas
1222 Conniry W B autos
1223 Price J J
1225 Kiernan E T
Paulger F O
1230 Gustafson's Auto Top & Collision Works
1236 Gustafson C A auto tops
1241 Hill & Easom Tire Co tires
1242 City Board of Air Control
1242 Moore & Wade auto accessories
1253 Moynahan Jno auto repr
Packard Motor Car Service Station
1256 McGinn M J Mrs
1263 Wood L V batteries
1268 Evans F C
A
1309 McGowen C M
1311 Benson W M
1313 Vacant
1315 Mellon Donald
1317 Witherspoon Mary Mrs
1318 Schultz H W
1319 Callaghan Edw
1320 Milks M C
Nelson Albt
1321 Crawford L H
1327 Dunlavey J C batteries
1330 Michels E A
1336 Haunt R A
1342 Cary Emmitt
Hinderson Ida Mrs
Smith Hosie
1342½ Burroughs Robt
1353 Vacant
1366 Lewis D E auto pntr
1369 Roult Dennie auto tires
Ash
1419 Peralta Alex
1430 Wheat Frances M
1431 Vacant
1432 Butler Alf
1444 Wood Apts
Berry Geo
Blackmore Walter
McMasters J E
Mudge L A Mrs
Ricks Lawrence
Ryckman G C Mrs
Sauer Eva
1451 Iowa Apts
Agostini Amanda H
Angelo V J
Barnes R L
Branell Ida
Gaffney J H
Ham Emil
Hansen H A
Keller E W
Mattson C A
Reber Otto
West T B
Wilde W C
Williams L E
1465 O'Dell W H
1467 Hammond H H
1468 Renfro Chas
1470 Crockett J M
Gifford G B
1471 Vacant
Beech
1502 Davies F E gro
1504 La Mar Eliz Mrs
1506 Crouch Edw
1508 Barker Steph
1510 Brune Kath Mrs
1528 Brown Geo
1529 Johnson E F
1520 Fenstermaker Abr
1531 Martyn E A Mrs
1532 Zanie Chas
1537 Creslena Court
1539 Benson O R
1541 Tully B I
1542 Pidgeon P F
1543 Nelson Edgar
1545 McKenzie V I
1554 Ferrantelli Peter
rear Vacant
1555 Fire Alarm Repair Shop
1566 Wing W B
1567 Walker R R
1568 Simmons S H
1569 Stahl Henry
Cedar
1617 Remington Apartments
Jackson M A Mrs
Oakley P E
Ryan J H
1620 Salgado Feliciano
1629 Vacant
1632 Mead G D
1633 Dimaria Frank
1640 Sandoval Enrico
1643 Brandt F A
1645 Relfolwich Michl
1647 MacDonald J F real est
1648 Tonini Jos
1653 Schimideman Lewis
1654 Schutte A C
1656 Montejano Jos
1660 Church of Our Lady of the Holy Rosary
Date
1704 Scolitch Anthony
1717 Tomicich Robt
1719 Draper J D
1727 Perry Jos
1737 Lechuga Mariano
1756 Giacalone Paul
Giacalone Vincent
1757 Buno Jno
Viera Jno
1758 Hixson D A shoe repr
1765 Narvaez David
1792 Young W J gro & dry gds
Elm
1825 Washington School
1830 Marcus Eutario
1844 Rodriguez Francisco
1868 Charlton Wm
Murray C E
Fir
1910 Bell C E
Burns G E
Cagle R E
Dayton I E
Dixon Anna Mrs
Dugan J E
McDonald Ronald
Murray A A
1920 Batey Alice Mrs
1929 Gardiner J H
1931 Ulrich W A
1936 Poppoff G I
1937 Backus C E
Boyd Homer
1941 Pottorff G L
Turner G W
1944 Vacant
1948 McDaniels Jas
1954 Vacant
1955 Robles Angela Mrs
1956 Ventura Guiseppi
1970 Leech C F gro
Grape
2004 Roulette J A gro
Streby Robt
2024 Hayes Summer Mrs
Hern W O
Jeter V C Mrs
Loveless Earl
Stayer R E
Woodward E V
2030 Euclid Apartments
Bates J E
Holt Chas
Rice Sigrid Mrs
Rock J C
Sietz Chas
Wilbur J F
2031 Vacant
2033 Holmes W H
2041 Howard Chas
2044 Ecobeles Michl
2051 Vacant
2053 Elder J P
2054 Howard Apartments
Harmon Frank
Ludwig Robt
McGee Stanford
McGlinchey Helen Mrs
Stafford Jos
Yohman J P
2070 Balestrieri Michl
Hawthorn
2104 Johnson Fredriecka Mrs
2106 Sufficool Anna Mrs
2117 Sweeney H H
2118 Bourkard E R
2119 Stark I L
2120 Boyd Harold
2121 Sharp Luther
2126 Shine Kate Mrs
2129 Villasenor Genaro
2136 Higgins A M Mrs
2142 Imlay H C
2142½ Ferguson H W
2154 Stewart W D
2155 Johnson Della Mrs
2156 Drake G H
2157 Denton S M
Scanlon F J
2158 Brook F E Mrs
2159 Martin A M Mrs
2170 Van Dusen M E
2202 Kraus C J gro
2204 S D Ret Clnrs & Dyers
2206 Vacant
2216 Vacant
2220 Buechner E W Mrs
2229 Brown C A
2230 Donnelly J J
2243 Beamish M A auto repr
2244 Lacko Geo
2255 Rinehart A J
2262 Vacant
2267 Batey Jas
2268 Farnsworth R R
2269 Vacant
Juniper
2311 Casino Hat Wks
2313 Lococo Pasqual
2316 Rodeback Howard
2318 Vacant
2320 Yarrow M P Mrs
2322 Peet Bernard
2330 Tyerman Wm
2331 Peters M J
2333 Zimmermann Peter
2344 Laymax C H
2352 Vacant
2356 Tillotson V I Mrs
2371 Hiekisch H M Mrs
Kalmia
2419 Vacant
2428 Calpin J C
2434 Kary M A
2440 Newlander Geo
2442 Gist J E

WM. DARBY CO.
Wholesale and Retail
BUILDING MATERIAL
Brick, Tile, Sewer Pipe, Drain Tile
Bear and Riverside Portland Cement
Arden Red Top Plaster
Lump and Hydrated Lime
Pioneer Roofing and Paper
Asphaltum
Plastite Water-Proof CEMENT
CALIFORNIA STUCCO
Interior and Exterior
Telephone, Main 0192
204 Sixth and 536 L

ROLANDO
"Where You will Love to Live"
BETWEEN UNIVERSITY AND EL CAJON AVENUES
EAST OF EUCLID AVE.
OFFICE
1165 5th St.
PHONE
Franklin 1341

W. E. KIER CONSTRUCTION CO.
GENERAL CONTRACTORS
SAN DIEGO - CALIFORNIA
813-14 First National Bank Building
Telephone Main 2427

GREENWOOD MEMORIAL PARK FORTIETH AND IMPERIAL AVE. TELEPHONE, MAIN 0477
(SAN DIEGO'S PERPETUAL CARE CEMETERY) OPERATED BY GREENWOOD CEMETERY ASSOCIATION
CEMETERY - COMMUNITY MAUSOLEUM - CREMATORY - COLUMBARIUM

STATE—Cont
2454 Damatro Angelo
2464 Colli Jos
Laurel
Maple
Nutmeg
2745 Stickney J K
2755 Erwin M L Mrs
2756 Snell W G
2765 Sims F B
Olive
2808 Thoren R A
2844 King F J
Palm
Quince
3003 Buck Charlotte D chiro
3018 Gaskill H M
3023 Guthrie Grant
3030 Vacant
3033 Dunning M L
3042 Huston O E C S pract
3044 Warner W W
3055 Mulvaney E J
Redwood
Spruce
Sassafras
Thorn
3415 Clark G L
3424 Cuthbertson H J
3426 Barker H L
3430 Vacant
3439 Larson Helge
Upas
Vine
3518 Schnader C R
3523 Boyce W M
3528 Peterson Aug
3530 Rabbitt T W
3541 Nelson C A
3543 Gall Geo
Walnut av
Chalmers
3661 Stratford Isaac
Fremont

STEPHENS (Mission Hills)—North from 1 blk south of 1650 Ft Stockton dr
Park Lane
4005 Stewart O H
4055 Bear H E
Ft Stockton dr
4061 Thomas A D
4069 Cooley L J Mrs
4071 Jackson C B Mrs
4071 Paul G L
4072 Powers C W
4075 Salyers R F sht mtl wks
4078 Frazier H H
4081 Olson A F barber
Lewis
4120 Vacant
4126 Hearst R E
4127 Kaiser O V
4133 Ronkin Julius
4134 Hawkins Vera
4146 Tulloch T H
Montecito Way
4151 Thiem A A Mrs
4154 Vacant
4161 Bailey C E
4168 Meadows A A
4171 Levinson Harry
4174 Stewart F M
4178 White B H
4181 Wier T F
4186 George A M
4191 Vacant
4194 Allen J D
4195 McDowell Nat
Arbor dr
4215 Rice Maude A
4218 Kendall E I

STERLING COURT (East San Diego)—East from 3550 Winona av and east from 3600 Altadena

STERNE (Roseville) — Northwest from 2000 Rosecrans
Rosecrans
3028 Kearney G E
Locust
Evergreen
Willow
Plum
..Tennyson

STEWART (North San Diego)—Northeast from 1 blk south of 4800 Spencer av
Spencer av
1322 Gonzales Ambrose
1332 Martinez Luis
Anna av
Michigan av

STONE—North from 3900 California

STORK (Encanto)—North from 6350 Akins av
540 Verhook Neil
608 Cooney M C Mrs
645 Kimball N M Mrs
712 Capen J L
731 Botelle A F
732 Baskerville G C
749 De Graw Jas

STRANDWAY (Mission Beach)—Northwest from Mission blvd, 2 north of Mission Beach bridge
2952 Adair J C
2394 Pray R B
3562 Vacant
3606 McGetchin R S
3610 Mutch W B
3687 Martin L J
3688 Vacant
3721 Morgan J W
3734 Vacant
3735 Vacant
3744 Vacant
3746 Lindahl Olav
3786 Parker L L
3801 Vacant
3864 Vacant
3868 Vacant

STUART COURT—South from National av, 1 east of 39th
1012 Zinn A C

SUBLETT — Northwest from north end of Andrews

SULLIVAN AV (Encanto)—East from 200 63d
6338 Hesly Monroe
6340 Wilson F L
6366 Hill Cath Mrs

SUMAC DRIVE (East San Diego)—West from 2650 Fairmount av
2511 Budvarson Gunnar
3866 Johnson C I

SUMMER (North San Diego)—East from January to February ,1 south of October

SUNSET AV (Pacific Beach)—East from 4000 Frontera
Frontera
Haines
Promontory
Ingraham
Yosemite
Jewell
Shasta
Kendall
Sequoia
Lamont
Honeycutt
Morrell
Mission View blvd

SUNSET BLVD (Mission Hills)—West from 1700 Ft Stockton dr
Ft Stockton dr
1763 Vacant
1773 Rosengrant G M
1783 Scott R E
Sheridan av
1814 Hewitt Clifford
1815 Fuller L E
1824 Smith W A
1826 Busch W J
1829 Alexander G M
1830 Vacant
1836 Brown L P
1845 Ambrose W V
1848 Frankenberger Saml
1850 Foerster J L
1851 Davis Aaron
1863 Wilkins C F
1864 Hermes W H
1870 Czarnowski F M
1871 Eley C H
1874 Jamison D G
1875 Nason F L
1883 Apablasa J B
1884 Gano Harry
1889 Tamke H J
1890 Casteen W F
1895 Miller W F
1898 Geswein A J
St James pl
1905 Howard A L Mrs
1912 Escobedo Mariano
1915 Redelings L H
1918 Vacant
Alameda dr
1930 Pease C C
Arden Way
1955 Deems R F
1965 Folsom H M
Arden st
1975 Strausser Frank
1978 Vacant
1995 Sharp R G
Arguello
2030 Thomason J A gdnr
Williams E H Mrs
2031 McKnight J F
2044 Sheldon E R Mrs
2055 Guymon E T
Henhoeffer Frank gdnr
McCaffrey G J gdnr
Mytton Wm gdnr
Ingleside
2124 Wagenhals Kath
2140 Schachtmayer L M
Bandini
2150 Jarboe F J
Witherby
Hortensia
Trias
Ampudia
Arista
Conde
Harney
Triggs
Mason
Wallace
Taylor
2940 Cruz Carmen Mrs
2942 Smith W H
2943 Garcia Timoteo
Necochea Saml
2946 Sakamoto Josuke
Rosecrans
3036 Pedrosa Martin
3038 Pena Jose
Gaines
Riley
Greenwood

KLICKA LUMBER COMPANY
LUMBER AND BUILDING MATERIAL
Thirtieth and University
TELEPHONE Hillcrest 1000

A. B. C. TRUCK CO.
International Express
Everything in Line of Moving, Packing, Storing and Shipping
Local or Foreign
400 West F St.
Main 7332
Customs Broker in Connection

WM. KONRAD HARDWARE CO.
BUILDERS' HARDWARE
Hay and Grain, Fuel and Feed, Building Materials
4327 UNIVERSITY AVENUE, EAST SAN DIEGO
PAINTS - ROOFING
Royal Electric Cleaners and Whirlpool Washing Machines
TELEPHONE, HILLCREST 2584

SCHUMANN-HEINK & CO. Inc.
"An Investment House of Complete Service"
FOURTH FLOOR COMMONWEALTH BLDG. TEL., MAIN 7137

SUNSET CLIFFS BLVD (Ocean Beach)
—— Mills J P

SUNSET COURT (Mission Beach)—East and west from Mission blvd 30 north of Amusement Center
711 Vacant
715 Vacant
716 vacant
809 Muir F A
810 Vacant
812 Vacant
823 Fredrick T B
824 Moore Anna Mrs
831 De Groff Edith Mrs

SUPERBA—East from 200 S 38th
3802 Worthen H L
3802½ Vacant
3814 Ashfield V D
3818 Vacant
3822 Newell E M Mrs
3827 Partridge M L Mrs
3830 Bergman L E
3835 McCormick J L
3840 Blackshaw A G Mrs
3845 Joslin M L Mrs
3846 McCoy W A
3851 Clark J C
3852 Files M R Mrs
3860 Smith T E
3863 Gaal Gust
3870 Betts Geo
3871 Kelsey M E Mrs
3875 Addison Jos
3876 Hill J M Mrs
3882 Serabia E J
3885 Clezie W L

SUPERIOR East from 300 S 38th
3804 Harkey A D
3812 Fulton J F
McCord J A
3819 Harman A L Mrs
3830 Johnson A T
3833 Seese Peter
3835 King D W A
3838 Hitt E Z
3844 Parsons N M
3845 Aiken H M
3852 Hood H A Rev
3853 Mohler J L
3859 Phillips R M
3860 Jones Minnie Mrs
3870 Twelker J H
3875 McVey W M
Nickerson J E Rev

SURFTON PLACE—(La Jolla) East from 7100 Neptune pl 4 west of 7100 La Jolla blvd
336 Huse F O
343 Beckwith Mary G
345 Donnelly J T

SUSSEX DRIVE—(Kensington Park) West from Kensington dr 1 north of Jefferson av
4852 Lund P Z
4873 Wolff Wm

SUTHERLAND — North from 1850 West Atlantic
West Atlantic
3724 Ochoa Govina
Kurtz
Hancock
Moore
La Jolla av
California

SUTTER—West from 1 blk east of 3800 Eagle
631 Hart R W
633 Brooks M G Mrs
658 Guy D P
Eagle
704 Smith J K
716 Gould L H
717 DeBoer Albt
724 Bockenmuehl Lillian Mrs
725 Summers Clara V
733 Joyce M A Mrs
733½ Stanzione Pasquale
736 Freeborn H F
739 Horowitz David
741 Davis J H Mrs
802 Foss Minnie Mrs
Manning Wm
807 Van Pelt J J
808 Hamilton W M Rev
816 Hanson Jno
819 Tompkins W M
821 Nordstrom Arth
823 Johnson H C
824 McClintock W R
825 Hope F L jr
827 Cohn Jerome
829 Agnew E F Mrs
831 Kemmer J E
833 Bowen R M
834 Vacant
835 Harnish H R
Goldfinch
920 Snyder L C Mrs
926 Bowman A B
Rose ct
1002 Smith H E
1010 Ostrander W H
1020 Allen Margt
Hoblitzell J E Mrs
1025 Shimberg Saml
1029 MacKenzie E W
1030 Muller C C
Ibis
1110 Wilder H H drugs
1112 Hansen W E meats
Lodge Herman gro
1117 Henry R B
Stockwell Margt Mrs
1128 Wincote C B
1131 Butts Herbt
1136 Barthelmess R F
1137 Crawford L P Mrs
1139 Sexton T H
Walstrum P A
1152 Vacant
1158 Cain C M
Elston C J
Jackdaw
1204 Hosey I T
1205 McCullough F L Mrs
1207 Vacant
1208 Ingham Harvey jr
1214 Sandin D H
1218 Griffin L E
1222 Timmons C C
1223 Benson E A Mrs
1228 Hunter A E Mrs
1229 Vacant
1231 Smith Frank
1328 Black A C
1329 Potter W K
1332 Handley U S
1335 Kerr W M
1342 Hobbs F H
1343 Tanner C O
1349 Moores B T
1352 Downing J H
1353 Burnett Kushel
1360 Bowlby J H
1368 Hickman T S
1405 Cook W E
1439 Stanley Alice C
Wellborn
1671 Glover L D Mrs
Andrews
Keating
Pringle
Tupper

SWAN—(Encanto) North from 6400 Orange
1744 Clark J C
1815 Decota Dock

SWIFT AV—(East San Diego) North from 1 blk south of 3450 Wightman
2655 Terry O M
3669 Sumner F S
3705 Coran Sarah Mrs
3709 Hopper O A
3715 Herlow Walter
3717 Vacant
3725 Bigos Chas
3735 Kent H M Mrs
3741 Evans H D Mrs
3742 Jacobs A L
3745 Nelson Harold
3746 Arthur Anna Mrs
3755 Creese Helen Mrs
3757 Kelly J E Mrs
3761 Askin L E
3769 Owsley W V
3771 Jerabek S D
3780 S D Screen Mfg Co
3796 Fisk T P
Wightman
3804 Georggin Andw
Siakotos C J
3808 Hernandez Bruno
3815 Holt Wm
3817 Anderson M L
3820 Votaw E M
3825 Richardson F L
3827 Tracy A W
3827½ McKendrick C A
3830 Johnson A P jr II
3835 Milz C B
3836 Richardson E V Mrs
3844 Kinyon J F
3845 Mann M J
3853 Vacant
3854 Nelson G A
3862 Bishop W V
rear Phillips Andw
3867 Estabrook G W
3868 Vacant
3869 Wright R C
rear Boone Don
3870 Bain G F
3873 Brewer S E
3877 Brewer Jno
3878 Ellis A H
3886 Castle R O
University av
4017 Cleveland C G
4018 Heiner J E
Lesley H L music tchr
4022½ Hoskins G R
Wilson Fred
4023 Hake Frank
4024 Tatman J G
4024½ Tatman F F
4030½ Hurd E M
4033 Stuard W S
4034 Schriefer H J
4034½ Meissner Paul
4041 Erichsen W E J
4042½ Grumbles D P Mrs
4044 Vacant
4045 Cowden G A Mrs
4046 Vacant
4046½ Vacant
4048 Vacant
4050 Smith C E
4051 Allen W H
4058 Tremblay Amy Mrs
4061 Blume G F
4067 Brazee Emma Mrs
4073 Baldwin H D
4074 Kuehne A H Mrs
4081 Cosgrove Roy
4094 Stevenson Metta Mrs
4095 Ralsky Leo

C. W. FORREST
DISTRIBUTOR FOR
John W. Masury & Son
PAINTS and VARNISHES
Interior Decorating and Painting
CONTRACTOR
Wall Paper and Paper Hanging
Fresco Work
3900 Fourth St.
Telephone Hillcrest 1454

"MOVED BY HECK"
PACKING
SHIPPING
STORAGE
BAGGAGE
EXPERT PIANO MOVERS
Heck Transfer & Storage
Main Office
1110 Broadway
Main 4826
Warehouse—
1031 14th Street

AVELDSON INSURANCE AGENCY
A POLICY FOR EVERY HAZARD
543 Spreckels Building -- 121 Broadway
Phone, Franklin 5213

IF IT'S INSURANCE "Remember Gist"
GILMAN A. GIST AGENCY
"Insures Everything Against Anything"
Phone, Franklin 5546 444 Spreckels Bldg., 121 Broadway

SWIFT AV—Cont
Polk av
4107 Vacant
4111 Corriere H J
4115 Wilbur H S
4120 Day Eliz Mrs
4121 Wilson F J Mrs
4127 Babick J S
4133 Hamilton W J
4138 Gerber C B
4139 Wilson R D
4145 Bomberger D R
4146 Conner J D
4150 Calkins R A
4157 Golden J E
4160 Swanson Jno
4165 Olsen G L
4168 Lohr H L Mrs
4171 Coombs J C
4172 Johnson J E
4175 Waugh H H
4180 Gladwin G S
4183 Vacant
4188 Johnson David
4191 Grier J E
Orange av
4204 French G R
Strawn J C
4205 Marquard A J
4211 Turner R T
4212 Awl F A
4217 Stuckrath A C
4222 Elm D B
4223 Foster Lawrence
4229 Addleman T H
Robb Alex
4230 Pittman B C
4238 Wiese R F
4241 Howrey H M
4246 Kemp Gideon
4250 Holcomb J H
4251 Weitzel P L
4261 Albright L E
4268 Norling B W
4271 Smith W M
4275 Johnson C H
Tomlinson E E
4267 Lucas J H
El Cajon av
4319 Antosh Frank
4333 Nash S J
4353 Doeholm Christ Rev
4358 Robinson E E Mrs
4365 Perlatti W M
4366 Rinehart H W
4368 Manson W G
4370 Vacant
4371 Muse P T
4379 Gayton Harold
4383 Woudstra Henry
4397 Vacant
Meade av
4462 Wicker N D
4482 McConnell H R
4490 Vacant
4493 Domingues Frank
Monroe av

SYCAMORE (East San Diego)—East from 2500 39th

SYCAMORE DRIVE (East San Diego)—North and south from Violet, 2 east of Manzanita dr
3820 Vacant
3909 Evans M J
3929 Titcomb F I
3942 Fox L E
4022 Blackwell B M
4155 Stringer W A
4167 Bublitz W P
4177 Christensen Laura Mrs

SYDNEY PLACE (Normal Heights)—East from Mountain View dr, 2 south of 35th
3513 Lewis Linis Mrs
3515 Preston M A Mrs
3523 Vacant
3531 Vacant
3541 Vacant
3551 Vacant
3554 Elliott Lowell
3562 Smith E M Mrs
3567 Willard E C Mrs
3568 Baughman Edna I
3574 Nickson Jane
3575 Barnes A H
3588 Vacant

T—East from 700 Olivewood ter
Jewell dr
3666 Miller I D
S 37th
3725 Potvin N J
3731 Ketering Jasper
3737 Saunders W J
3775 Ames I F
Ames Mollie K nurse
3785 Vacant
S 38th
3802 Fordyce J R
3804 Hallam P P
3815 Montello Frank
3826 Davis R E
3829 Cunningham G F
3830 Vacant
3837 Caldwell D L
Richards Edw
3838 Brown W J
3853 Twelker W S
3859 Duggins E F
3873 Montgomery T S
3891 Montgomery C E
Montgomery C L
S 39th
3904 Vacant
3976 Gibbs E I
S 40th
S 41st

TAFT AV (La Jolla)—North from 1000 Colima
5439 Howard F R
5448 Parrett F E

TALBOT (La Playa)—West from 2 blks south of 1050 Rosecrans
ft of S D Yacht Club No 2
2829 Hundley W S
2831 Mose Jos
Scott
Rosecrans
3029 Point Loma Assembly Hall
3030 Cabrillo School
Armada ter
Harbor View dr
Leroy
Bessemer
Akron
Bangor
Concord
Virginia
Canon
Catalina blvd

TALMADGE DRIVE (Kensington Park)—North and south from 4300 Adams av
4400 Kielsmeier Wm
4500 Vacant
4544 Vacant
4550 Vacant
4600 Vacant
4608 Vacant
4610 Litchfield E S
4612 Vacant
4620 Vacant
4628 Gibbs L W
4630 Vacant
4636 Noyes C H
4640 Vacant
4644 Vacant
4645 Russell W A
4670 Vacant
4675 Lichty R C
4680 Collom C D

TANGIER COURT (Mission Beach)—East and west from Mission blvd 12 south of Pacific av
715 Kidd A S
716 Vacant
816 Vacant
820 Vacant
821 Vacant

TARBOX (Ecanto)—Northeast from 1300 Hilger
1348 Stayton A L Mrs
Stayton M T
1360 Neal Earl
1369 Vacant
1394 Wessock F W
1479 Schoonover J W
1485 Vacant

TAYLOR (Old Town)—Northeast from 2900 Davis
Midway dr
Buell
Anderson
Kurtz
Hancock
Moore
Jefferson
Congress
San Diego av
Calhoun
Juan
4100 Manchester H H garage
4131 Vacant
rear Serrano R J
4134 Hanks F B
La Paloma Studio art store
4135 Thomas Michl
4138 Larson S W
4146 Busato & Tonini gro
4151 Stockton F M
4161 Skaggs E C
Sunset blvd
4229 Bach L W auto camp
4240 Pierce W C auto camp
Whitman
4251 Figueroa Max
4260 Robles P R tamale mfr
4269 Vacant
4270 Schreffler C E
4276 Benson E E
4277 Crocker J E
4284 Dwyer Jno
4294 Wagstaff A J
Wagstaff H N Mrs gro
4297 Manasse Simon restr
Chestnut
4301 Moss W B gro
4311 Boup Jno
4318 Bellis C A
Culvers Auto Camp Ground
4335 Lemke R J
4336 Culver J V
4338 Meacham A B
Hickory
San Diego river

TEAK—East from S 37th, 1 south of Woolman av
3703 Luce A M
3719 Mills Anna Mrs
3775 Marrs Danl
3803 Hebert P D
3811 Holman Wm
3819 Fosdike Anna Mrs
3820 Avilez Salvador
3830 Enwright F P
3835 Crawford W E
3836 Yates M E Mrs
3844 Jones Kenneth
3912 Cartledge Jos
3922 MacGregory C H
3930 Read L L
3932 Vacant
3942 Roberts G T

Bearon Hill Nursery
OSBORN G. AUSTIN
Proprietor
GENERAL NURSERYMAN AND LANDSCAPE ARCHITECT
Member California Nurserymen's Association
California Avocado Ass'n
Grower to the Trade—Wholesale and Retail
FRUIT TREES OF ALL VARIETIES
NURSERIES—
16th, cor. Highland
National City
and at Encanto

PIONEER TYPESETTING COMPANY
LINOTYPE MONOTYPE
COMPOSITION
859 Second St.

PIERSALL
ESTABLISHED 1911
REAL ESTATE
BEACH PROPERTIES
FIRE INSURANCE
Phone, Bayview 0039
LOMA HOTEL BLDG.
2217-2225 ABBOTT ST.
OCEAN BEACH, CALIF.

Maytag Washers
Hoover Cleaners
Simplex Ironers
Electric Ranges
Sewing Machines
WIRING LIGHTING FIXTURES MOTORS
Southern Electrical Co
3rd and "E" Franklin 1375

TEHAMA AV (Pacific Beach)—North from 2150 Loring
Hyacinth
Cisco
Truckee
Martinez
Agate
Archer
Van Nuys

TEMECULA (Ocean Beach)—Northwest from 2750 Famosa blvd
4380 Jones R H

TEMPLE (North San Diego)—East from Mission bay, 1 north of Bisbee
Tucson
Clifton
Phoenix
Goldfield
Lieta
Memphis
Paul
Nashville
Lehigh
Knoxville

TEMPLE (North San Diego)—North from 1 blk north of 4600 Morena blvd

TENNYSON (Roseville)—Northwest from 2100 Rosecrans
Locust
Evergreen
Willow
Plum
Clove
Capistrano
3644 Moore H C
3668 King J F
Chatsworth blvd
3736 Graham Eddie
3768 Gudmonson Paul
Trumbley Eva Mrs
3788 Sweet H P
Warrington
Atascadero dr
3804 Bolster Don
Worden
Alicia dr
Wells
San Clemente
Catalina blvd

TERALTA PLACE (Mission Hills)—North from 4450 Hermosa way

TERRACE (Kensington Park)—North from 4050 Monroe av
4508 Beech S R
4520 Gawette Geo
4523 Vacant
4525 Vacant
4526 Schilling H D
4532 Behling W H
4538 Norsven Olaf bldg contr
4544 Bryan C A
4545 Aber F R
4550 Sleator A R
4551 Wedd Helen
4554 Cesmat Hilarie
4557 Lane W F
4561 Donner Juliette
4565 Jobes B F
4587 Imhofe A R
Madison av
4600 Galbraith M E Mrs
4601 McGinness R H
4606 Keefer H F
4607 Rockett J W
4610 Barkley J R
4612 Tout O B
4616 Thompson F M
4617 Vacant
4620 Alexander O C
4623 Kishler C L
4627 Vacant
4633 Smith C H
4638 Colby W W
4639 Moynahan T I
4644 Boud E J
4651 Parker E M
4662 Schupp E J
Sabury L I
4663 Fryberg H H
4665 Vacant
4667 Vacant
4670 Gettler A F Mrs
4671 Vacant
4680 Vacant
4690 Fisher Jno
Adams av
4706 Brown Belle Mrs
4710 Hawley S B
4723 Holsapple F W
4724 Richmond J A
4727 Paton A A Mrs
4728 Raabe H P
4733 Blish M G Mrs
4739 Vacant
4740 Boudey H W
4744 Neumuller Wm
4745 Robertson H H
4751 Roughan Dorothy Mrs
4756 Vacant
Jefferson av

TEXAS (University Heights)—North from 2400 E Upas
3405 Brown B N
3406 Molina A F
3411 Vacant
3412 Gough W G
3419 Crabtree E G
3420 Freeman C W
3426 Fulkerson W A
3428 Lyons R A
3429 Young B M
3430 Stoudt L A
3435 Blurton C R
3438 La Sheel K W
3445 Howard V E Mrs
3446 Downer F M
Myrtle av
3504 Bush C W
3505 Thornburg D F
3511 Curtis A F
3514 Chapman W F
3520 Stewart U G
3521 Warner C R
3529 Vacant
3530 Philbrook Myrtle M
3535 Campbell G F
3536 Smith J Z
3544 Claussen F H
3545 Sutton A A
3552 Leedy Danl
3553 Lever J W
3561 Greene F W
3564 Randall W M
3565 McCagg G W
3569 Harms Albt
3575 Gibson D A Mrs
3576 Cave H E
3584 Chapman C F
3585 Vacant
Dwight
3604 Nydegger Magdalena Mrs
3611 Cowan C E
3612 Golden M H
3620 Fulkerson J M
3621 Weir S K
3624 Giddings H B gro
3628 Hill L E Mrs
3629 Vacant
3630 Hill H E
3639 Ohlin R F
3641 Altman J E
3644 Hale R B
3649 De Noya C B
3652 Ginglardy F H
3657 King D R
3659 Blouin A M Mrs
3660 Vacant
3662 Supple M A Mrs
3667 Walker G S
3674 Thompson W D
3675 Monson O K
3676 Wildt C G
3683 Peak O E
3694 Jamison G S barber
3696 Dana T A
Landis
3704 Hargreaves C A
3705 Graham E L Mrs
3712 Benz F O
3715 Powell Fanny Mrs
3720 Bush G A
3721 Brown W A
3728 Adsit H B
3729 Davis W F
3735 McKeirnan J C
3738 Huntington E G
3743 Ford Floyd
3744 Wolf A M Mrs
3776 Vacant
3785 West Edgar
3795 Thomas A C
3796 Duncan R H
Wightman
3804 Taylor E W
3811 Thompson Marie Mrs
3814 Carr J P
3817 Johansen A A
3819 Peyton W T
3820 Gregory E A
3826 Sheets G M
3828 Shaw C J
3829 Kelly E P
University av
3919 O'Neill A J
3920 Auling Henry
3928 Bernhart Solomon
3929 Young Hugh
3930 Davenport Martha Mrs
3936 Dresser C F
3937 Robinson G W
3945 Sanford R B bldg contr
3946 Noel L M
3951 Tilley C M
3956 Moore J C
3959 Gillis Imogene Mrs
3960 Spainhower G E
3961 De Lue N L Mrs
3964 Brown S D Mrs
3970 Shepherd J W transfer
3975 May W S
3978 Lutter J J
3984 Loperena Gregorii
3985 Benjamin S B music tchr
3987 Nelson M E Mrs
3989 Greene A P
3991 Gardner I F
3994 Wenderoth C A Mrs
3995 Hayes I D
Lincoln av
4004 Svoboda F C
4012 Sadowsky Rowan
4015 Vacant
4017 Paxton E A Mrs
4019 Riis Jacob
4020 Hammon R H
4022 Druse J R
4028 Vacant
rear Tingley E M Mrs
4029 Noland W C
4035 Cathon E E
rear Gettys R E
4038 Vacant
4044 Bowers F S Mrs
4045 Anderson Hannah
Seuss JM
4050 Weisel W L
4053 Smith C G
4062 Ellingsworth J O
4068 Low Albt
4069 Davis K M Mrs
4071 Vacant
4073 Woodruff S B
4075 Walsh Jane Mrs
4078 Taber J V

RAYMUND V. MORRIS, Inc.
HUDSON AND ESSEX
FRONT and B
Phone, Main 6161

FENCING
MISSION ORNAMENTAL IRON & WIRE WORKS
AL. NELSON, Prop.
1785 Logan Av.
PHONE
Main 6595

Since 1886
San Diego's Leading
Men's and Boys'
Outfitters
"LION" CLOTHING CO.
Southeast Corner Fifth and "E"
Where You Always
Pay Less for Clothing
Furnishings and Shoes
of Quality

Los Angeles
San Francisco
Oakland

HUNTER, DULIN & CO.

Pasadena
Santa Monica
Hollywood

GOVERNMENT, MUNICIPAL AND CORPORATION BONDS

Fourth Floor, First National Bank Building — Phone, Franklin 2174

TEXAS—Cont
4080 Taber J B
4082 Roberts A A Mrs
4083 Anderson W B
4095 Church of God
4096 Stoner R C
Polk av
4110 Flaugh Rudy
4115 Blair R O bldg contr
4118 Walker C E
4121 Chandler F F
4124 Clugston Bessie Mrs
4127 Woodall Wm
4135 Brewer L M Mrs
4150 Forsburg E R
4151 Scott I L
4153 Dean P G
4155 Van Rope A W
4160 Kelley T J F
4161 Donovan W P
4163 Flesher F R
4167 Wilburn E B
4170 Whorf S D
4182 Frenken F A
4183 Strobel E N
Strobel Jack
4193 Prusto W F
Howard av
4202 Owens Jno
Owens Jos
4212 Ribalt G H
4220 Hildreth G H
4224 Vacant
4226 Vacant
4228 Lopshire A J
4230 Vacant
4250 Drouillard C J
4287 Delgado J E
4297 Merritt J A
El Cajon av
4318 Johnson V A
4320 Carpenter K G
Preston Mildred Mrs
4330 ORear G G
4336 Spencer I J
4340 Vacant
4346 Crotzer C K
4360 Combs O T
4368 Vacant
4376 Mackey J H
4382 Clanton J C
4388 Rhodes O H
4394 Marcus Edw
Meade av
4404 Devine Kath nurse
Devine W L gro
4411 Vacant
4412 Olin A E Mrs
4417 Carmach T W
4423 Hutchins M J Mrs
4430 Dearing Francis Mrs
4431 Vacant
4436 Vacant
4437 Brown Edgar
4444 Vacant
4445 Hyde L R
4451 Carpenter G E
4452 Cornelius M E Mrs
4460 Cummings S A
4461 Steckman G B
4467 Anderson Sigrid Mrs
4470 Beckwith W S
4476 Vacant
4482 Vacant
4483 Rowland J M
4484 Vacant
4486 Baque H E
4487 Langguth E C
4493 Casstevens Frank
Monroe av
4502 Miller W A
4510 Craft O L Mrs
Craft W E
4515 Dunning A M Mrs
4516 Parrish Jennie Mrs
4522 Stevens Clara E
4525 McMahan E G
4530 Vacant
4531 Linkenhelt H N
4535 Clark T J
4536 Smiley Edw
4541 Vacant
4542 Vacant
4548 Vacant
4553 Jordan G L
4555 Reed E C
4558 Vacant
4562 Hartwick A H Mrs
4564 Eychaner Frank
4565 Schnitzer Geo
4567 Ulbrand D F
4570 Reichenbach J H
4571 Bell C A
4573 Price Eli
4576 Welsh M R
4577 Lombard Earl
4586 Vacant
4596 Vacant
Madison av
4616 Coe J B
4625 Hann J M
rear Cassidy H P
4635 Smith M L
4645 Howard Jas
Mission av
4664 Reeder S A
4674 Grobecker S W
Adams av

THOMAS AV—(Pacific Beach) East from 4300 Ocean blvd
Allison
833 Barrett Thos
834 MacLaury Martha
Bayard
909 Horr W C
919 Pollock M F Mrs
922 Landweer Gerard
937 Farley Kath Mrs
944 Dougherty Frank
Russell E C
961 Vacant
969 Highbee H L
978 Williams T E
Cass
1006 Kopke A H
1018 Gaines Mariloe Mrs nurse
Dawes
Everts
Fanuel
Gresham
1419 Richardson Robt
Haines
1556 Gainer M M
Ingraham
Jewell
Kendall
1829 York C M
1832 Parmenter Frank
Lamont
1911 Morris A J
1952 McGirr L L
McGirr V C
1960 Senn Wm
Morrell
2034 Clarke A A
Noyes
2125 Luther Helen Mrs
2167 White M Clara
2177 Learmonth R A
Olney
Pendleton
Quincy

THOR—Southwest from Birch
Cottonwood
Dalbergia
Main
Filbert
Guava

THORN—East from 3300 1st
106 Ferris A M
110 Bullock Chas
2d
302 La Mar Apartments
Baumgarten Karl
Daniels N M Mrs
Day C S Mrs
Eason C E
Grindley Harry
Hitchcock Effie
Hook Laura
La Mar D S real est
Rumbaugh Luella Mrs
Smith Sarah Mrs
Utt S M Mrs
Vigeant Marie Mrs
Wendover W V
303 Worland C C
305 Vacant
4th
403 Mossholder K J Mrs
5th
504 Solar Apartments
Fullerton Raye M
Hartlerode Effie Mrs
Speakman W P
Wallace H J
516 Ehrenberg Gustave
518 Shilling G W
520 Page F C
522 Reid M Alma
533 Reeves & Zierau baths
Zierau H A
540 Thomas Fred
6th
Balboa Park
Not open to 28th
28th
Granada av
2868 Hawkes E W
2869 Stewart M S
2889 Benton C H
2897 Palmer O B
29th
2903 Hammond E F
2910 Riter Margt E
2911 Gruetter G W
2919 Folda Mary Mrs
Pitman J M
2931 Hogg Adam
Dale
2959 Smith C H
2993 Unrau J A
2995 Gardner E W
2997 Shelley V R bldg contr
30th
3330 Troxell J S Rev
3031 Griffin H S
3035 Arnold R T
Grim av
3050 Trinity M E Church
3052 Garnett E E
3067 Achenbach C H
3076 Hardin M D
3084 Ham L W
Reinhackel W H
3087 Bromley J W
3089 Barnes H M
3090 Masters M E Mrs
31st
3107 Needham M E Mrs
3115 Vacant
3116 Rhoades H K
3121 French Steph
3124 Costley E M Mrs
3125 Shoemaker Howard
3132 Tussing Walter
rear Rodmaker Amelia
3140 Leekey W J
Herman av
3164 Moore C E archt
3167 Dalton W J
3182 Graves S S
32d
3201 Haas C L drugs
3203 Vacant
3205 Vacant
3206 Dague M R
3207 Unrau J A barber

D. E. THOMPSON LUMBER COMPANY
EVERYTHING IN BUILDING MATERIAL
PHONES HILLCREST 7112 —AND— 7113
SERVICE QUALITY
UNIVERSITY —AT— Thirty-Fifth
SAN DIEGO

PURE MILK DAIRY CO.
Manufacturers and Distributors of
Purity Dairy Products
Cottage Cheese
Ice Cream
Butter
Cream, Milk
Buttermilk
12th & K Sts.
Phone Main 9111
Butter & Egg Dept. 701 Fifth Street Main 0411

GEORGE F. OTTO & SON — FLORISTS AND NURSERYMEN
NURSERIES AND TRIAL GROUNDS—Chula Vista and 35th Street and National Avenue
Phone, Main 2871
FLORAL DEPOT 7th St., S. W. Corner B
PHONE Main 0137

J. K. WARD & CO.
SAN DIEGO COUNTY DISTRIBUTORS OF
DU PONT PAINTS - DUCO AND VARNISHES
PHONE, MAIN 6941 - - 1266 FOURTH ST.

3216 Leaman W E meat mkt
Smith & Quinlan gro
Bancroft
3265 Sanborn Carl
3271 Schweiger V A Mrs
3274 Redley L C
33d
3315 Baader F K
3319 Burnett J M
3323 Rapalji R R
3328 Coker Roy bldg contr
3346 Peale R A
Felton
3351 Vacant
Gregory
McKinley
Boundary
3421 Grah R R
3527 Wasson J E
Nile
Vancouver av
Haller
Wabash av
36th
Cherokee av
37th
Victoria av
Spokane av
38th
39th
40th
Central av
4086 Stepanovich Michl
41st
4103 Kendall G K
4111 Buchanan J W
4121 Bradley A C
4126 Vacant
Marlborough av
42d
Van Dyke av
43d
4326 Vacant
Fairmount av
4376 Haigh C M
44th
4426 Vacant
Highland av
4475 Hall E Z
45th
4517 Meadows Evelyn Mrs
4564 Vacant
46th
Menlo av
4675 Keller C C
47th
Euclid av
Lantana dr

THORN — WEST — West from 3300 1st
140 Gregg Josephine P
Front
Albatross
304 Styris K V
335 Fay C S
338 Low R P
Brant
434 Robinson R T jr
435 Herriman M M
Curlew
Dove
Reynard way
Eagle
Falcon
Goldfinch
Hawk
Ibis
1104 Colander Lewis
1128 Schram Geo
Horton av
Union
State
1410 Baldwin N C
1420 Baldwin C M
Columbia
India
Kettner blvd
California

TICONDEROGA — (Pacific Beach) East from 4300 Morena blvd

TITUS—Changed to West Columbia

TOLMAN—(East San Diego) North and south from 5050 Fir

TOMPKINS—East from 201 34th at junction with Imperial av
Francis
3450 Shain Goldie
3481 Webb S A Mrs
35th
3505 Leslie C W
Pardee
3566 Holly Augusta Mrs
3569 Murphy W P
3569½ Ryerson B J
3580 Sheridan G W
36th
3604 Gill R L
3605 Gaskey Jos
3606 Yepez Coland
3609 Towne D L

TONOPAH—(North San Diego) Southeast from 2300 Lieta

TOOLEY—(Encanto) East from 1800 60th
Weaver
Fulmar
6159 Maynard Alf
Republic
6204 Laengle J G poultry
6207 de la Rochelle E J Mrs
Winnett
Oriole
Swan
6416 Coburn Robt
Paradise

TORRANCE—West from 3650 Curlew
628 Wright F J
644 Heuermann G A bldg contr
654 Stover B W
660 Hall S L
Eagle
726 Fraser Annie E
Fraser Convalescent Home
804 Hattle Julie E
814 Brown Saml bldg contr
Reynard way
Hawk
Kite
1306 Straw W T
1319 Vacant
1322 Lutes C M
1327 Davis F H
1360 Harrison G R
1405 Vacant
1437 Weiss Harry
Fremont
1603 Brock Sarah Mrs
1604 Vacant
1614 Brown C W
1620 Kreitz W T
1636 Lingo E H
Wellborn
1650 Torrance E S
1669 Taylor F W
1674 Holland J N
Andrews
Keating
Pringle
Mission Hills blvd
Clark

TORREY PINES ROAD—(La Jolla) Northeast from junction of Girard av and Ravina, 4 south of Prospect
Ravina
1133 Fussler Homer
Herschel av
1179 Zimmerman Carl
Ivanhoe av
1245 Slocum C E
1260 Hale C P
1261 Donnelly J T
1267 Danielson A J
1275 Bailey H L
1301 Lloyd C F
1311 Calloway C H
1312 Hyde Ida H
Ward Annie Mrs
1324 Rcihardson G B Mrs
1327 Hansen M L Mrs
Maro E B Mrs music tchr
1332 Morgan Jno
1335 Marshall I R Mrs
1340 Vacant
1345 Sweet W H
1363 Gibson D E jr
1375 Oliver Oswald
Exchange pl
1406 Wood F W
1411 Harbough G E
1421 Booth W B
1448 Atkinson C F
1449 Vacant
1451 De Lange Mary L
1459 Ogan A D
1465 Roberts S H
1475 McClintock H R
Prospect
1501 Harper J C
1525 Easton J F Mrs
1560 Shelton H W
1575 Helm Guy
1580 Booth Frank
Coast blvd
1650 Berger W F B
1682 Adams Percy
Elizabeth
Princess
1895 Rose R C real est
Newport ter
Boulevard pl
To coast route of State Highway

TOULON COURT—(Mission Beach) East and west from Mission blvd 11 south of Pacific av
711 Vacant
716 Vacant
728 Van Dorston S J
810 Cox Wm
812 Carlton Virginia Mrs
821 Thomas Earl

TOURMALINE — (Pacific Beach) East from 1 blk west of 5100 Allison
Bayard
Cass
1027 Normington G U
1047 McCaulley J A
Dawes
Everts
Fanuel
Gresham

TOWLE COURT—(East San Diego) West from 3750 52d

TOYNE—North from 1 blk south of 4230 Market

TOYTON WAY—(Encanto) East from 65th, 1 north of Akins av

ROBBINS RUBBER CO.
TIRES
DISTRIBUTORS OF
NORWALK AND AMERICAN-AKRON TIRES
Retreading and Vulcanizing
1st and B
Phone, Franklin 3879

MAYER & BOYCE
644 7th St.
Phone, Main 1853
Agents for . . .
Pomona Manufacturing Co.
Heller Elevators
Cutler Hammer Mfg. Co.
Electrical Supplies
Motor Repairing
Elevator and Electrical Contractors

FRED C. SILVERTHORN & SONS
HAY GRAIN SEEDS
WOOD COAL FERTILIZERS
1501 MARKET STREET - - - TELEPHONE, MAIN 7151

Los Angeles
San Francisco

WM. R. STAATS CO.

ESTABLISHED 1887

Pasadena
San Diego

GOVERNMENT, MUNICIPAL AND CORPORATION BONDS

410 UNION BUILDING

FRANKLIN 4209

TREAT—East from 27th 1 blk south of Broadway
2712 Moody N H
28th
TREMONT AV—(Pacific Beach) North from 3600 Ticonderoga
TRIAS—(Old Town) Northeast from 2300 Kurtz
Hancock
Moore
3852 Taylor R B gro
3854 Lorentzen F C
3860 Linkogel Leo
3866 Malcolm M F
3878 Barwitz Marwin
Jefferson
3918 Heisdorf F A osteo
Melger Jos
Gongress
San Diego av
Juan
Crescent dr
Sunset blvd
4205 Chubbuck Cora M
Haller Harriett nurse
Paddock Alice
4212 Vacant
4227 Farmer J L
4237 Vacant
4240 Lutes H E
4246 West P W Mrs
Whitman
4251 Root A B
4252 Macomber F J
4267 Vacant
4270 Green H R
4277 Garrison H A
4285 Herrick J W
4295 Stewart E L
Chestnut
4309 Vacant
4310 Schreiber Trias
4311 Vacant
4313 Vacant
4315 Vacant
4320 Sherman Sigmond
4326 Vacant
4335 Vacant
4348 Parsons W M
Withington G H Mrs
Hickory
4353 Vacant
4356 Beatty C N
4363 Kelly S C
4370 Altemus M S Mrs
4375 McLellan G H
4383 Lord W V
4391 Nelson F J
Ft Stockton dr
4420 Vensel F E
4428 Coxeter W G
4438 Hadley F E
4448 Boomer I E
Pine
4470 Vacant
4479 Ellis L A
Cherry
4520 Johnson W T
Ursino Vito gdnr
TROJAN AV—(East San Diego) East from 4300 Euclid av
4307 Vacant
4775 Serrin T H
48th
4800 McDonough J L
4866 Vacant
Estrella av
49th
Winona av
50th
Altadena av
51st
52d
Not open to 56th
56th
58th
60th
TRUCKEE—(Pacific Beach) East from 5150 Yolo av
Tehama av
Klamath av
Humboldt av
Del Norte av
Ventura av
Alameda
Amador
Yuba
Mariposa av
TRUMBULL—(La Playa) West from 1200 Harbor View dr
Leroy
3214 Barkley T H
3229 Meyers Lorel
3234 Myers P H J
3237 Dietrich C L
3240 Brown G R
3246 Healey M J
3252 Reeves C I
Akron
Bangor
3452 Parchman J J
Concord
TUBEROSE—(East San Diego) Southeast from 4100 Manzanita dr
2821 Vacant
3023 Johnson T J
3537 Vacant
TUCSON—(North San Diego) North from 1 blk south of 3700 Bisbee
TULIP—(East San Diego) West from south end of Sycamore dr
TUPPER — Northwest from 1 blk east of 3975 Andrews
Keating
Pringle
Neale
TURQUOISE—(Pacific Beach) East from 5200 La Jolla blvd
Allison
855 Valanta W L restr
880 Cison Barbara Mrs
Bayard
924 Hanlon Everlasting Flower Co
Cass
Dawes
Everts
Fanuel
TUSTIN—(Roseville) East from 3550 Macauley to Oliphant
1812 Rudsill R E
1830 Proctor B W
TWIGGS—(Old Town) Northeast from 2600 Kurtz
Hancock
Moore
Jefferson
3919 Willford Kate Mrs
3921 Hernandez Victor
Ruiz Patricia
Congress
San Diego av
Calhoun
Juan
Sunset blvd
Whitman
Chestnut
Hickory
Ft Stockton dr
Pine
Cherry
TYLER AV—(Mission Cliffs) East from 4200 Maryland
1404 Wyllie Eliz Mrs
1406 Williams Ernest
1416 Vurley F G
1424 Vacant
1428 Vacant
1433 Heaton F M Mrs
1517 Heaney M W
Smith R E
1520 Tyler Apartments
Burford Dolph
Mitchell J C
Schreiner E A
TYRANT—(Encanto) North from 5800 Akins av 1 north of Imperial av
Hollywood dr
Kenwood
Brooklyn av
60th
TYREAN
6708 Hyman J S
6720 Davidson P J
UDAL—(Roseville) Northwest from 2150 Rosecrans
Locust
Evergreen
Willow
Plum
Clove
Voltaire
Villa dr
Warrington
Worden
Wells
San Clemente
4104 Williams D J
4115 Sperry A E
4116 Gilman I E
4125 Bonham M L
4151 Barker W K
4153 Flynn Wm
4160 Marshall Nora Mrs
4165 Rust S L
4168 Mundkowski E B
Catalina blvd
ULLMAN—(La Playa) West from 1250 Akron
3461 McHenry A M
UNA—Southwest from 3800 Acacia
1915 Steierberg E C
1923 Hengg Frank
Birch
Cottonwood
2111 Vacant
2122 Weber M J
2123 Vacant
Dalbergia
2217 McClain Elsie Mrs
2227 Vacant
2229 Vacant
2241 Camacho Raymond
Main
2324½ Dreyfus Lyda Mrs auto camp
2335 Carcano Battista
Filbert
Guava
UNION—North from 300 W Island av, 5 blks south of Broadway

C. N. WOODWORTH
REALTOR
REAL ESTATE
INSURANCE
FINANCING
BETTER BUILT HOMES
909 Seventh
Main 7031

Sunset Engraving Company
SAN DIEGO CALIFORNIA
"We occupy the entire ninth floor
Every employee a skilled artisan
DRAWINGS AND ENGRAVINGS
FOR EVERY PRINTING PRESS PURPOSE
MAIN 1517
WE DO OUR BEST TO SERVE YOU

11th and "J" Sts.
Phone, Main 7144
QUALITEE DAIRY PRODUCTS COMPANY
Milk - Cream
Cottage Cheese
Wholesale and Retail

Willard STORAGE BATTERY
916 UNION, CORNER E
Wagner Electric Service

WESTERN AUTO ELECTRIC CO.
AUTOMOTIVE ELECTRICIANS

Willard STORAGE BATTERY
PHONE MAIN 7178
MASON TIRES

Market
623 Martinez D M
624 Scarpa Bartholomew foundry
657 Quinlan J L
G
753 Safeway Stores gro
F
804 Gregory Serajian fruits
808 Degmouis Robt
818 Frazier Ree
Howard Arth
825 Franklin School
Board of Education
828 McGrew Aaron
McGrew Geo
Wiggines Ella Mrs
832 Rinne C H cabtmkr
834 Fire Station No 5
838 Clos Jno clo clnr
842 Vinton Kath lndy
846 Joyce C M gro
852 Phillips C A store fixtures
855 Schock Blas
856 Hopkins News Agency
860 Keighley A G whol confy
864 Vacant
817 Simpson W J gas sta
868 Abel Alex
E
cor E Hotel Albany
905 Moreland Sales Corp
916 Western Auto Electric Co
932 Eis Bertha Mrs
936 Schmid Chas meats
Sylvester L M gro
940 Hotel Union
Smith A J
Broadway
C
se cor C Hall of Records
1101 Hochwender Frd 2d hd autos
1111 Bellman Apartments
Miller May Mrs
1116 McFadin E H 2d hd autos
1120 Vacant
1122 Martin Margt Mrs
Stuart Thos
1124 Doan A C bateries
1124 Doan A C batteries
Carr R E
Hufford M A Mrs
1146 Salif Plating & Mfg Wks
1148 Reliable Auto Paint Shop
1149 Cooley Grace Mrs
1151 Goldstein P H tailor
1159 Vacant
1161 Vacant
1167 Antonivich Clara Mrs
1168 Lundquist C E
Mason P H
B
1218 Decker Ransom fur rms
Wells Chas
1231 Rodriguez Edw
1232 Lippe Otto
1234 Simpson W J
1240 Shryock H B vulc
1241 Lambert Jno
1243 Heisner Lee
McLean D C
1246 Jerabeck S D batteries
1247 General Speedometer Co
1249 Ellert Mary Mrs restr
1250 Robin Fred
1252 Nordstrom Arth mach
1262 Kidder J W
1264 Vacant
1266 Lincoln W D gro
A
1305 Jones H G
1306 Kibler E R Mrs
Sanwick H E
1320 Adams J G
1331 Mulder Wilbur
Robertson Grace Mrs
Skinner P R
Wilson Maude Mrs
1333 Cummins R W
Miller C H Mrs
Parker J H
Schuetz L O
Vines C S
Waid J R
1336 Rome Apartments
Dunnam D A
McRae Birdie Mrs
Minor Mabel Mrs
Wilson J M
1340 A-1 Auto Service Co
1341 Grainger E H
1351 Bolton H P
1355 Currie J R
Richeson T W cement tray
Richeye Claude
Walker H S
1356 Carr Mary Mrs
Crockett Ellen Mrs
1361 Smith J H
1364 Verna Cesare
1365 Van Horn E S
Ash
1404 Chisholm H E
1407 Pickwick Stages System garage
1416 Dessureauet H J
Ogeltree Jno
1418 Vacant
1422 Bolton Jno
Gaulke O C
Mowers C L Mrs
Thompson B A Mrs
1429 Berry A W
1431 Gangitano Tony
1432 McDonald Wm
1439 Nancarrow W F
1441 Triche Saml
1443 Ross Henry
1445 Broderick D E
1446 Peirro Frank
Stephens Bessie Mrs
1454 Easton P H auto repr
1464 Du Bois Marie Mrs
1469 Schneider F H bakery
1470 Vacant
1471 Crosby G K
1472 Vacant
Beech
1502 Moore N M Mrs
1510 Rudman Benj
1516 Walovitz Saml
1518 Vacant
1519 Bequette F J
Campbell F W
1520 Burmeister Fredk
1525 Gilbert H D
1526 Vacant
1527 Vacant
1528 Vacant
1529 Vacant
1530 Davis W T
1530½ Sharkey R L
1531 Vacant
1531½ Vacant
1532 Vacant
1532½ Morgan Reginald
1533 Vacant
1534 Vacant
1535 Vacant
1536 Vacant
1537 O'Malley A B
1543 Chapman M J Mrs
Shaffer H W
1546 Asaro Nicholas
1556 Iverson Lionel
1558 Reed B N
1559 Close A M Mrs
Sandell Andw
1560 Abers Delbert
Miller Herman
Rose Jos
1569 Woodward D H
1572 Kirkland A M Mrs
Manning Philip
Cedar
1610 Overby O J
1617 Hadley F R Mrs
1620 Lawton O R
1629 Woollet J H
1632 Huelsman Frank
Zahn Ella M
1644 Alvarez G E
1645 Elizabeth Apartments
Bludan Fred
Du Song Hugh
Stone Grace Mrs
Stowe P W
1646 Tarpley A E
1648 Howe W C
1654 Cox H E
1660 Rogers J P
1661 Nachbaur F E
1665 Nachbaur Berta Mrs
1666 Byrne Michl
1667 McLaughlin D P
1672 Gilchrist M C Mrs
Date
1710 Murray J J
1714 Hunt C Y
Keener Jessie Mrs drsmkr
1716 Dennett Emma Mrs
1718 Vacant
1720 Vacant
1725 Carter M V Mrs
Connerton L P
1734 Larose J A
1741 Schwartfager F A
1741½ Johnson H A
1743 Hegner M A
1745 Farley Gertrude M
1747 Mero G F
1748 Vacant
1751 Wellman F G
1753 Green L B Mrs
1755 Plunkett E H
Elm
1803 Heller's Inc gro
1805 Whitner G H meats
1831 Saleeby A H
1831b Bond Wm
1843 Clapp F E
1845 Yankie Homer
1847 Francis C N
Trenton W J
1849 Austin C R
1863 Peterson Sophus shoe repr
1865 Swiatkiewicz Ignatius clo clnr
1867 Mazdaznan Hall
Nackenhorst Henry
1869 Riley Dennis gro
Flr
Albatross begins
1904 Menke E G
1915 Martin D B
1920 Kuhlman W S
1930 Graves W M
1944 Croft J J
1945 Crivello Peter
Giacalone Peter
1954 Graham J S
McDermott Geo
Peterson Selma Mrs
1968 Elco Apartments
Casey J T Mrs
Doremus B A
Elco H B
Foster H M
James A W
Jobson F V
Lang G W
Lewis Otis
McClelland A L Mrs
Mommers Morgan
Perryman W G
St Clair C E
Sanders T E
Sepulveda F L
Stout M P
Wood Grace G
Youngblood H H

BUILDING MATERIALS
CEMENT
PLASTER
LIME
METAL LATH
WOOD LATH
TILE
BRICK
STEEL
Reinforcing Steel
Catalina Crushed Rock
SAND
Somozided
Fire Preventer
Paints
Varnishes
Stains and Shingles
HAY, GRAIN
MILL FEEDS
WOOD
COAL
Blacksmith Coal
COKE
BRIQUETTES
FERTILIZERS
SPRECKELS COMMERCIAL COMPANY
310 4th St.
PHONE
Franklin 4147

MORTGAGE LOANS @ 6%
THRIFT ACCOUNTS
WESTERN LOAN & BUILDING COMPANY
ASSETS $19,000,000
CHAS. W. AMOS
201 BROADWAY

SAN DIEGO LUMBER CO.
LUMBER AND BUILDING MATERIAL
Office, Yard and Wharf . . . . Foot of 6th Street

LA JOLLA SHORES
—
HUGH EVANS & CO., Inc.
Community Developers
—
Torrey Pines Road
Phone
La Jolla 460-W
—
San Diego Office
1170 Fifth St.

Vitrified Products Corp.
MFRS. OF
Highest Quality Building Tile Brick and Pipe
2843 Jefferson Street
North San Diego
TELEPHONE
HIL. 3092

UNION—Cont
1971 Fassberger G R
Johnston L R
Kraefft Albt
Phillips R W
Grape
2065 Granada Apartments
Alcorn H E
Caminata Amelia
Engle H J
Graeff J F
Griffin L B
Heusner G A
Hill L M Mrs
Howe Theo
Humphreys C E
Kammeyer F M Mrs
Mars E L
O'Brien J P
2029 Dixon Elmer
2030 Rayburn E M Mrs music tchr
2031 Erbe F G
2041 Kelley J C
2042 Dauchy A H
Brant begins
2053 Morton J D
2065 Runyon C H
Hawthorn
2102 Peterson H A
2118 Vacant
2132 Kelby Clayton
2140 Hildman Saml
2142 Kastritis Jas
2143 Cope F C
2153 La Baw Flora Mrs
2155 Strachan G C K
2165 Lyons A J
Ivy
2202 Bartlett F D
Bartlett J B
2207 Dingman B R
2230 Bryan J E
2233 Ghio Michl
2239 Cunningham F R
2241 Gustafson C E
2243 Vacant
2244 Martin A W
2245 Crawford W B
2249 Vacant
2254 Vacant
2256 Thurnell Algot
2272 Corns Wm
Margeson J B
Juniper
2330 Staples Apartments
Barber Henry
Brennesholtz Eliz
Henderson Frank
Miller H F Mrs
Pearce Kath Mrs
Sanford Mildred Mrs
Staples H A
Tice Esther
Wall E W
2340 Christman Kath Mrs
2342 Clark W L
2344 Thompson L E
2346 McKern S R
2366 Squier B M
2368 Squier B L
Kalmia
2405 Remondino C H E
2415 Tifton J R
2417 Levin Clayton
2425 Purton Robt
2430 Kutter E P
2431 Coppock H W
2439 Hearn G M
2443 Vacant
2454 Collins J W
2470 Tucker W H
Laurel
2513 Vacant
2514 Breese I H
2515 Fellows L C
2516 Rew F C
2518 Vacant
2520 Vacant
Maple
Reynard way
2722 Hazell J S
2734 Gehm Emma
Olive
Palm
2915 Hoefer O A
2957 Peters G B
2965 Callahan Fernnell
2966 Cook E P
Quince
3009 Stalnaker H G
3010 Grant A B
3029 Wuest Albt
3032 De Pietri Albt
3051 Schuster R P gro
3054 McClelland Etta Mrs
3065 Stalnaker J B
Redwood
Spruce
Sassafrass
3366 McFarland Carrie E
Thorn
3420 Loba J F
3472 Jackson A M Mrs
Upas
3522 Gibbons M M Mrs
Klingenhagen F J
3540 Young F L
3547 Kuhlen A A
Vine
3586 Rogers D H
Walnut av

UNIVERSITY AV—East from 3900 1st
108 Brown J T
109 Scarsdale Apartments
Andermann E L
Hatfield Nina Mrs
Kline Aaron
Polk C C
Von Bloeker J C
Ziemann E G
120 Hopkins Wm
121 Besant Hall
131 Godard M B
3d
327 Bartling Rose Mrs
333 Chamblin J R
Woods N H Mrs
334 Hull's Tire Service
335 Mitchell W O
336 Samuelson A B auto repr
338 Turner L J feed and fuel
4th
cor 4th Bank of Italy (branch)
401 Goodbody & Timmons real est
403 Griggs E P real est
405 Hirsch M L shoe repr
Jean W V watchmkr
407 Myron G O photog
409 Grizzle E J barber
412 Wilkinson G P gro
412½ Allison C N phys
Gaylord L C
Wilkinson G P
414 Hill Candy Co
415 Carpenter G J fruits
421 Hardy C S meats
425 Hawley Apartments
Alberti Norman
Becker Eleanor
Bretz A H dentist
Chase H S Mrs
Hanson R H
Innes Geo
Lloyd Maude Mrs
Sheehan Mary E
Wheeler M E
Wilson L F Mrs
cor 5th Security Coml & Savings Bank
510 Dewey C E chiro
512 Vacant
514 Vacant
515 Gray J W 2d hd stoves
516 Browne Betty B minr
530 Smith C M gro
532 Virginia Apartments
Bettles A E
Jacobson E A
Jones Pansy
Wheelock E S Mrs
534 Mallen Benesh furn
546 Anderson Jno gro
426 Black H W meats
Cooper & Son gro
433 Kojima K fruits
434 Morgan W H clo clnr
436 Neubert F R real est
Stephens C F bldg contr
Wood F H printer
437 University Fish & Poultry Market
438 Erickson C E restr
440 Lewis & Staples cigars
441 Vaughn J H cigars
445 Swadener H E
5th
548 Brown Betty B
Taylor P M confy
548½ Millar S E
Oliver E O
6th
601 Sixth and University Service Station
617 Thorpe Wm restr
619 Fenn H C restr
621 Dyckman D B bakery
629 Pacific Tel & Tel Co
639 Burnett Furn Co
7th
729 Voilleque Chas
8th
801 Novelty Furn Shoppe
804 Pettegrew & Boyd gas sta
810 Rench Sallie A
Tregea A S
819 Artcraft Renewing Shop upholstery
820 Vacant
821 Goethe Cath Mrs
823 Oliver E D bicycles
829 Brown Bros Garage
830 Kerley A M
9th
900 Tye Fred garage
903 G & L Cabinet Shop
910 Vacant
912 Calif Sheet Metal Works
917 Conkling C J bakery
922 Wells J A
923 Conkling C J
Tye Fred
927 Lalanne Paul indy
929 Boren I A vulc
930 Reagan Mamie Mrs restr
931 Johnson J A barber
935 Negris Benj meats
936 McCaw W J auto repr
Martin & Overcash gas sta
937 Spokane Apartments
Beadle Roy
Brewer Melvin
Lunsford S D
Regan Robt
Thorpe L E Mrs
939 Miller Bros gro
10th
Cleveland av
1002 Allen's Dairy and Creamery
1003 University Av Furniture Co
1009 Univ Window Shade Co
1023 Abrams A N furn
1031 Farr Apartments
Brewington Clara Mrs
Roland Pauline A
Vernon A B Mrs

MORTGAGE LOANS
J. R. RUDD - N. H. BRIDGE
1030 Eighth St. Phone, M. 9036
REAL ESTATE

CARPENTER'S
(The Stationers' Corporation)
952 SIXTH STREET SAN DIEGO
COMMERCIAL AND SOCIAL STATIONERS
OFFICE SUPPLIES
Y. & E. FILING EQUIPMENT AND SUPPLIES
THE MIMEOGRAPH LINE
Complete Book Department

1035 Hogan J F tile
1037 Morris & Esty restr
1039 Kravik Halvor
1041 Peterson C R
1043 S D Auction Co
1047 Jurman Apartments
Greear Glen
Hardy Guy
Hardy Mary Mrs
Oliver Lulu Mrs
Pine H S
Seamster M I
Thompson Walter
1051 Hayden Transfer & Storage
1059 Wallen A J shoe repr
1061 Hollingsworth Albt barber
1063 Lord R E gro
1065 Holcomb Apartments
Craig T E
Light A A
Maynich Anne E
Oshura Ida Mrs
Riker E L
Taylor W S
1070 Union Oil Co gas sta
1071 Holcombs Dept Store
Vermont
1201 Green Wm
1202 Tripp A C gas sta
1206 Frenken F A vulc
1213 Hubbard R S
Murray Bros
Mutual Real Estate Co
1214 Wilkinson E D real est
1215 Bowman M A
1216 Vacant
1219 Cashner A B tile
Root-Collins Co bldg matl
1220 Continental Baking Co
1221 Carter T F real est
Stucco Paint Co
1227 Huggett A D
1235 Hoffman E K Mrs
1236 Cleveland C G trading stamps
1238 Lucas W A
1242 Peters H H
1243 Manson W G meats
Todd F E gro
1244 Hall E W
rear Gregg L C
1255 Skinner L N furn
1260 Bode F A nursery
1267 Schneider M W auto pntr
Schneider P E
1269 Wallace J H real est
1279 Vacant
1290 Parks Apartments
Parks R N
1291 Conroy J F
1293 Conroy W J restr
Richmond
1401 Kyle R R meats
Snow Clare Mrs fruits
1403 Trefzger R G plmbr
1404 Pfaff H M
1405 Green H M barber
1407 Winters H O clo clnr
1410 Schnur Frank massage
1417 Franklin Nathan furn
1419 Ellinger Apartments
Ellinger Emil
Morton C S
Murphy H P
1420 Beilharz W E art gds
1430 Safety Incinerator Co
1435 Alexander Window Shade Co
S D Window Shade Co
1437 Sylvain Apartments
Behrensmeyer I E Mrs
Morey Bert
1439 Norris Drug Co
1443 Krause A W cigar mfr
1444 Pirnie Bros gas sta
1445 Tuber Wm barber
1449 Mason Bros bakery
Mason R A
1451 Associated Roof Co
Milne J H clo cnr
1455 Pfaff Realty Co real est
1465 Confer D W clo clnr
1467 Crellin J H cigars
1477 Crew Edw restr
1483 Rickard Roy vegetables
Safeway Stores gro
Zywert Julius meats
Normal
1601 McClammy R P jr
Vickery Nursery Co
Vickery T D
1606 Grabowsky Emil restr
1608 Rickard Roy
1610 Glyde Edw
1628 Vacant
Herbert
1644 National Furn Co
Center
1700 Vacant
1720 Schrader J F
1728 Cloes G R real est
Cramer & Smith cabtmkrs
Naylor E K pntr
1731 Chandler-Florist
Chandler O B Mrs
1733 Brockmeyer Myrtle Mrs hemstitching
1734 Calif Art Tile Mantel Wks
Taylor Percy
1735 Becher H F gro
1738 Jammeson A C bicycles
1751 Casa Grande Apartments
Anderson J M
Billings Louise
Deering J H
Harris A G Mrs
Henderson J T
Holt Frank
Kelly C B
Lossius R A
Sweet Jay
Travelette Grace Mrs
Wallace A C
Weber Martha M
Woodruff E Mrs
1765 Robinson Walter shoe repr
1777 Cormier A F cigars
Park blvd
1807 Stamper T B
1809 Hills W E
1811 Bray H P
1813 Doster A M
1815 Carroll Mayme L
1817 Gehringer V O
1819 Henderson L C
1821 Shaw Leo
1861 University Avenue Baptist Church
Georgia
1919 Smalley Hulda Mrs
1921 Bryant Lulu drsmkr
1930 Barlow E E
1936 Ellis Thos
Florida
2042 Weyand Co real est
2044 Vacant
2046 Bockemuehl F W clo clnr
Alabama
2102 Rose W S
2103 Williams C E
2111 Maiben G S
2119 Pelaez Pedro
2120 Bennett F L
Mississippi
2219 Meredith C K
2220 Stewart A V V Mrs
2225 Willis E S
2227 Comstock C W
2228 Barnet Archie
2229 Stalford M L
2232 Roberts Irene Mrs
2233 Farrar G W
2235 Farrar G W gro
2238 Strand Frank
Louisiana
2305 Jones R L
2311 Miller A L
2317 Langer O A
2329 Fogg M A Mrs
2330 Brant Allan
2338 Walters J S
2339 Carlton W E gas sta
MacKean J A
2340 Swanson Alven
Texas
2401 Wohler C B clo clnr
2404 Almgren Louis
2412 Drake Ruth Mrs
2415 Heller's Inc gro
2420 Toomey D J
2431 Wade L F
Arizona
2502 Vacant
2505 Wolf & MacPherson garage
2516 Vacant
2518 Vacant
2520 D & A Linoleum Co
2525 Ford Furniture Co
2527 Gordon J A gro
2528 Cameron C E
2529 Pierce P M meats
Welin Eric bakery
2533 Cadillac Apartments
Bagley J H
Bing Virginia
Brandriff M A Mrs
Jordan Marie K
Keller S R
Miller C W
Reese B C
Roby F C
Smith C T
Strand Bert
Wickham H C
Wright I M Mrs
2536 Gordon J A
2537 Miller C W barber
Universal Beauty Parlor
2542 Gilger L J Mrs notions
2543 Home Drug Co
2544 Fell R S
2546 Steel A K
2548 Stout W T gro
Arnold
2551 Randall H C gro
2557 Starr & Starr real est
2559 Brick J J vulc
2561 Ohara Y fruits
2563 Marzen Nicholas meats
2565 Widener Stella Mrs restr
2567 Smith J T shoe repr
2571 Miller C W billiards
2575 Vancott Thos
2581 Burwell M A Mrs clo clnr
2585 Vacant
Villa ter Hamilton
2603 Paschal J M
2608 Douglas W P
2611 Rhodes C C
2616 Udell Helen Mrs
2620 Loperena Jno
2621 Marken E O
Pedersen Edw
2625 Solomon Reuben
2632 Alexander J B
2635 Chapman Ephraim
2639 Prentice A N real est
2646 Roberson C L
Pershing av Oregon
2704 Hickman S B
University Watch & Clock Shop
2717 Plymouth Congregational Church
2720 Leake V C candy mfr

Alfred Stahel, Jr.
Realty Analyst
—
Alfred Stahel, Jr. Company
REALTORS
INSURORS
—
1502 FIFTH
MAIN 3414

PICKFORD BARKER INC.
FACTORY DISTRIBUTORS
THE GENERAL
TIRES and TUBES
—
Cor. 2nd & B Sts.
PHONE
Franklin 1291

STILES SEED STORE = 630 E Street
POULTRY, BEES AND GARDEN SUPPLIES - PHONE, MAIN 0793

WESTERN METAL SUPPLY CO.

SEE PAGE 78

HARDWARE AND PLUMBING JOBBERS

215 7th Street SAN DIEGO, CALIFORNIA Phone, Franklin 3111

Office Phone 410-J
Res. Phone 175-W

R. F. ZIMMERMAN

Plumbing and Heating Contractor

7921 Girard Ave.
La Jolla
California

W. J. BUSH CITRUS PRODUCTS COMPANY

Manufacturing Chemists and Flavoring Extracts

NATIONAL CITY CALIF.

(See Page 60)

UNIVERSITY AV—Cont
2725 Howell's Court
2726 Hansens Jno
S D School of Expression
2727 Troutman Jos
2729 Howell L E Mrs
2730 Troxel W H
2731 Green Cordelia S
2733 Wright E L
2745 Vacant
2746 Gay W F
2747 Burns L T gro
Chilcott W L Mrs
Johnson Fred
Morgan Clara Mrs
Wilburn H T

28th
Idaho
2800 Crandall W H real est
Great Western Building Co
McAllister R E real est
Mehl B J civ eng
United States Bond & Mortgage Co
2803 Western Oil & Supply Co tires
2805 Berry J P shtmtlwkr
2806 McCoy I M Mrs
2807 Bunker Woodruff radios
2809 Bottled Gas Co
Upjohn Bros Co mfrs agts
2810 Mission Bay Park Tract
2811 Wiemyer W J vulc
2814 Schwartz Jno
2820 Kops E C
2822 Heatherly Maynard real est
2828 Weldon C R

Utah
cor Utah Union Oil Co gas sta
2835 Gaul & Cathcart gro
2840 Page Realty Co
2841 Lyons J H blksmith
2842 Strome Bert
Strome & Loew restr
2843 Vacant
2844 Santa Maria Properties real est
2849 Boys M B real est
2852 Tucker J J auto sales
2854 Gordy & Thacher real est
2855 Sheppard C B radios
2857 Vacant
2859 Studio Art Shop
2860 Home Furniture Co
2861 Demnstedt Co real est
2863 Mattingly E B tires
2866 University Electric Co
2867 Allen W A real est
2868 Smith H J Co real est
2871 Stewart Realty Co

Granada
2875 Granada Building
Davis E J phys
McCloskey W P
Maurer J A
Ryder C C dentist
2876 Jones-Graham nursery
2877 Pabco Paint Store
2879 Noland W C notions
2881 Crane H M archt
Williams C M bldg contr
2884 Grant Realty Co

Kansas
29th
2901 Canfield L C bakery
Kondo H T vegetables
Safeway Stores gro
Young's Market Co meats
2911 University Hardware Co
2913 King B S clnr
Nugent E R men's furngs
2915 Anderson T C jr confy
2920 Getz & Grant real est
2921 B & H Pharmacy
2933 Killion F W real est
Polak Frank barber
2925 Dryden & Cooper real est
2926 Leighton's Cafe
2927 University Dry Goods Co
2928 Head Joe Mrs confy
Mission Fernery nursery
2929 First Trust & Savings Bank (branch)
2930 Progressive Tailors & Haberdashery
2932 North Park News
Stevens W J real est
2934 Fain F T radios
2936 Harmer & Dent shoes
2940 Stevens & Hartley Building
Brown C R phys
Couvrette G J dentist
Ellis W L phys
Follansbee G K Mrs
Head Joe Mrs
Hostetler W A
Towle A F
2948 Robertson Pharmacy

30th
3000 Miller Bros gas sta
3001 Mayer-Krumholz real est
3005 Hardy C S meats
3007 S D State Bank
3009 Hartley J C real est
3010 Starr E E watchmkr
3011 Hunt E W Mrs shoes
3012 Ramona Theatre
3013 Lamprides S C restr
3014 Wilson R J cigars
3017 Matsumoto S fruits
3019 Demetre Jno fish
3020 Bird Gertrude Mrs clo clnr
Gleason Anna Mrs hemstitching
3021 Ballard W S billiards
Dick E H barber
3022 Cranston W H cabtmkr
Keetch Albt watchmkr
3029 Gumm G A batteries
Hartley P J garage

Ray
3030 North Park Window Shade and Linoleum Co
3034 Eaton R W awnings
3035 Fire Station No 14
3038 University Auto Exchange
3041 Swain-Poe Furn Co
3043 Heller's Inc gro
3045 Stratton W W
Stratton's Art and Gift Shoppe
3047 Nordberg Building
Homer Lewis dancing academy
Nordberg S G & Co bldg contr
Williams O C beauty parlor
3050 Vacant

Ohio
3051 Gowanlock C W restr
Lee Homer locksmith
3054 S D Music Co
3056 Godes Henry men's furngs
3060 Berger Hardware Store
3063 Schnell A P bldg matl
3069 Goss J D bldg contr
Hostetter Realty Co
Miller A D bldg contr
3069½ Boynton J C ins

Grim av
3071 Matschke-Tannebaum Co cabtmkrs
3074 O'Hara Clarence
3074½ Le Gross Emma Mrs
3076 Nye & Widders Tile Co
3078 Baldwin M E
Houg Elmina Mrs C S pract
3080 Hamilton Grace real est
Swessinger H M
Swessinger's The chiros
3082 Tripp Lucille hemstitching
3086 Roobol Cornelius barber
3086½ Parry Willard
3088 Meyers C J restr
3088½ Meyers C J
3089 Kinard T S gro
3092 Valentine L R real est

31st
Illinois
3102 Sanford H J osteo
3112 Loomis H S
3115 Longsworth C R phys
3119 Ditto E L baker
3120 Sherwin Z A
3121 King Martie Mrs gro
3128 Vacant
3138 Ward F S
3139 Walbridge M E gas sta
3140 B & H Building
Baldwin & Lindholm phys
Creamer J J
McCarty E L
Mueller S H dentist
3142 Vacant
3144 Vacant
3146 Danforth C H sporting gds
3148 Parry Willard confy

Iowa
Herman av
3159c Hadley H V
3180 North Park Baptist Church
3189 Higgins J M real est

32d
3200 Sibley Wm gro
3201 Donnelly M P drugs
3203 Harford Floyd meats
3205 Gloss J O gro
3209 Vacant
3209b Bungalow Realty Co
3212 Hutchens J A
3228 Brown J H
3236 Greene M M Mrs
3241 King C B gas sta
3246 Vacant

Bancroft
3263 Erickson E H
3265 Pherson E C Mrs
3267 Wyatt L M
3269 Powell Grace Mrs
3271 Gillam G H Co paints
3273 S D Art Tile & Mantel Co
3275 Vacant

Boundary
Nile
Wabash av
3373 Anderson J M
rear Powell F W
3376 Coulter A G
3382 Plotts T N
3386 Venters Pleasant barber
3387 Iams W T
3388 Martin E R
3392 Morse R D

34th
3412 Brackett W T Mrs
3418 MacDonald R L
3420 Jones E N real est
3426 Van Booven A R
3432 King L J
3438 Dirwanger J A
3446 Rosso Mabel

Swift av
3468 Gates Fred vulc
3471 Paschal Grace Mrs gro
3477 Lauruschkat Herman auto repr
3481 Lauruschkat Herman
3487 Vacant
3489 Hake Frank restr
3491 Jakubetz Frank meats
Safeway Stores gro
3495 Mason Furn & Plumbing Co

TROWELED CEMENT ROOFING TILE

IN RED, WHITE, GREEN AND YELLOW

Also Ideal Building Blocks, Coping, Balustrades, Faced Brick in All Colors and All Special Artificial Stone

STOPHER CEMENT, STONE, BRICK and ROOF TILE FACTORY

OFFICE AND FACTORY
1910 Logan Ave., Corner Crosby
Phone, Main 1772

SALMONS & SCHAEFER

Entrance 306 John D. Spreckels Bldg.
625 Broadway

General Agents
Aetna Affiliated Co.'s
INSURANCE

Insurance and Bonds Phone - Main 0244

35th
3502 Schnell J W bldg loans
Thompson D E Lumber Co
3515 Evans Lovere feed
3519 Bradshaw J W
Clark & Bradshaw gro
3521 Horn H E restr
3525 Lewis & Welch clo clnrs
3528 Knapp Lucile
3530 Vacant
3531 Vacant
3534 Gilson Joshua barber
3538 Vacant
3539 Atkins Sam
C-D Realty Co
White J F bldg contr
3542 Vacant
3543 Staats W W dry gds
3546 Reynolds B H elec contr
3547 Driskell's Drug Store

Wilson av
3550 Heller's Inc gro
3553 Thompson Peter gro
Wahl Gus meats
3556 Difley G C confy
3559 Kolb Eliz Mrs
3564 Bourne & Goodwine real est
3578 Culp W H
3592 Coleman L O gro

36th
3605 Philip F D gas sta
Waggoner R P auto repr
3628 Brock A L
Brock R S bldg contr
3630 Chamberlain S D
Sexauer G M
3632 Mazzotta Edw shoe repr
3636 Reynolds Radio Shop
Reynolds & Son real est
3637 Holmberg R P real est
3648 French A T

Cherokee av
3651 Foster J S gro
3653 Du Bois K T meats
3659 Forrest Josephine
3659a Hill C A
3659b Miller Howard
3661 Urner Benj cereal mfr
3662 Williams C U real est
3663 University Av Press
3665 Fenton J R
Verbeck Wm
3665e Clark L A
3665f Long H G
3669 Reynolds A W jr
3672 Vacant
3694 Cisco N L
Clayton T J
Van Treel J H

37th
3701 Vacant
3703 Williams Bradford
Williams & Williams gro
3704 Lanktree E H
Lanktree Lillian Mrs gro
3708 Allen E V
3710 Allen E V gas sta
3722 Sanders Wallace blksmth
3734 Christensen Lewis

38th
3817 Ufen C T real est
3833 Sexauer G M shtmtlwks

39th
3930 East San Diego Feed & Poultry House
3932 Dominguez F R auto repr
3940 Cromwell C V auto repr
3945 McCormick Bros Lumber Co

Central av
4002 Mohrbacher O A gro
4003 Julian Petroleum Corp gas sta
4008 Burns T P chiro
4010 La Tour W S
Miller Edith Mrs beauty parlor
4016 Emigh J S barber
4018 Lanier Victor restr
4022 McComb E M
Metropolitan Cleaners
4024 Wentworth C E dry gds
4026 Dingle H W bldg contr
4027 Ellsworth L D
4030 Rovech Harry gro
4035 Carter P W real est
Carter Maud P real est
4036 Akers R O
4037 Vacant
4039 White J H gro
4040 Voigt A C used cars
4041 Williams W T barber
4043 Vacant
4047 Cook L C furn
4048 S D Certified Used Car Market
4050 Central Pharmacy
4051 Vacant
4052 Vacant
4054 La Tour W S restr
4056 Heywood D O gro
4057 De Lozier Furniture Co
4058 Walker W E meats
4061 Jacob E C meats
4065 Whiting-Mead Co of San Diego lumber
4073 Langston G C confy
4075 Caswell S C
4076 Sloane J Q exp
Truax Roofing Co
4079 Vacant
4081 S D Lithograph Co
4084 Collins R H autos
4088 Duncan G D sign pntr
4090 Steed G L
4092 Vacant
4094 Norell F E
Norell & Conwell undtkrs
4095 Heller's Inc gro

41st
4101 Church of the Nazarene
4104 Vacant
4106 Laughlin B J Mrs
4108 Hislop Thos clo clnr
4110 Police Station No 3
4112 Santesson Helen M real est
4114 McLeod Sam real est
4116 Means W H barber
4121 Vacant
4128 Edwards H J Inc autos
4133 Hardy C S meats
4141 Davis L R autos
4142 Campbell Chevrolet Co

Marlborough av
4150 Faddis Willing Service
4151 Robertson Finance Co auto loans
4156 Vacant
4160 Keen I R radios
4169 Koons L H auto tops
4172 Chandler E L auto wrecker
4175 Union Sheet Metal Works
4181 Gotchall G A
Gotchall V C Mrs gro
4192 Theren R E gas sta

42d
4201 Carr Lon confy
4202 Wester Auto Supply Co
4203 Vista Theatre
4204 S D Progress
4206 Piggly Wiggly gro
4209 De Orazio Nich barber
4212 Hale Tire Co
4213 Fisher H C used cars
4216 Garrett J H cigars
4217 Sumi H fruits
4220 Flath W A L meats
4221 Smith J A cigars
4222 Ratner Marco elec contr
4225 Fulk E V gro
4226 Hill J M confy
4227 Lanning Chas baker
4228 East San Diego Hardware Co
4230 Lyons L J real est
4232 Van Dyke Building
Brown W K phys
Van Buskirk J M dentist
4233 Head E L eral est
4236 Peterson Victor photo supp
4237 Walsh J J meats
4239 Haferkamp W B jwlr
4240 Widdifield W W notions
4241 Vacant
4243 Barnes Bessie B confy
4244 Bank of East San Diego

Van Dyke av
4251 Grable-Francisco - Bleifuss Co real est
4253 Larson Jennie Mrs notions
4254 Police Station
4255 Seymour A M shoes
4257 Hubbard J M billiards
4259 King W S barber
4261 Banks J C notions
4262 Fire Station No 17
4266 Rex Wm restr
4267 Bump F A furn
4269 Vacant
4270 Collins J C garage
4271 Giovanni Enrico shoe repr
4275 Hartung's Bakery
4278 Garnham & Newman restr
4280 Wolcott U E photog
4281 Vacant
4282 Brown C A jwlr
4284 Kallusch F W shoe repr
4285 Wolfer S M Mrs real est
4286 Brown Max dry gds
4287 Farrell T E
4288 Schoff Alf seeds
4290 Wilson A H furn
4291 Fairmount Apartments
Farrell T E bakery
Hollenbeck Vida Mrs
Konrad W M
Larner Wm
Lang G A
McColl W F phys
Meals B G Mrs
Osenburg E E dentist
White Jos
4295 Christensen's Dept Store

43d
4301 White Cross Drug Store
4302 Black G C bakery
Hertzbrun & Rubel meats
Safeway Stores gro
Shizume H K fruits
4306 Reynolds & Reynolds men's furngs
4307 Vacant
4308 Markart Hotel
Wikstrom J F
Hoffman Cath
4309 Tiller Henwood confy
4312 Wiedenbeck C F sign pntr
4313 Michael Bros restr
4314 Canning Realty Co
4315 Metzger & Miller meats sories
4316 McIntyre F W auto acces
Shinn M C plmbr
4317 Quality Fruit Market
4319 Stobbs Ralph gro
4320 Belisle Jno
Belisle Montgomery restr
4321 Superior Hotel
Seaman E M Mrs
4326 Causey E N barber
4327 Konrad Wm Hardware Co
4328 Ragis J A restr
4329 Perkins C E gro
4331 Schweizer G G meats

RARE PLANT GARDENS

L. C. KELLOGG

PLANTS
TREES
SHRUBS
LANDSCAPE GARDENERS

SALES YARD
805
16TH ST.
SAN DIEGO

GROWING GROUND
945
E. 20TH ST.
NATIONAL CITY

TILE

ART AND DECORATIVE MANTELS BATHS

Store Fronts

Drain Boards

STAFFORD

3273 University
PHONE - HILLCREST 6835

DR. H. FOX ROLLER, D. C.

BODY CORRECTION MEANS HEALTH

OUR TREATMENT IS IN LINE WITH NATURE'S WAY OF CARING FOR THE BODY

Phone, Main 2493 713-715 Bancroft Bldg., First and Broadway Res. Phone, Main 3458

Glen Abbey Memorial Park

San Diego's Modern Cemetery

Two Miles East of Chula Vista on Concrete Highway Leading to Bonita
City Office in Commonwealth Building

UNIVERSITY AV—Cont
4332 Dickenson E W & Son ins
4333 Spencer F B fruits
4337 Sherman R G restr
Fairmount av
cor Fairmount av First Trust & Savings Bank (branch)
4350 Tocque's Confectaurant
4351 Fairmount Pharmacy
4353 Liberty Food Co
Ross Mayer fruits
4356 Vacant
4357 Walker A D meats
4359 Danforth C H sporting gds
4360 Mission Beauty Shop
Tyrell Florence R
4361 Kingsbury L W elec supp
4362 Stein Esther Mrs children's wear
4364 Vacant
4366 Ford E P paving contr
4367 Bird C A batteries
Perry G M vulc
4368 Vacant
4373 Kregear A L garage
4374 Vacant
4379 Grades Harry tailor
Johnson J A watchmkr
4382 Vacant
4383 Larkin J B radios
4387 Fitchett Annie Mrs notions
4391 Clark C T gro
4392 Stein V F
44th
4411 Harper Alf
4415 Beaurgard E J
4417 Buckland Henrietta Mrs
4419 Wistrand Walter
4425 Harrington H I
Highland av
4489 Llewellyn G R gas sta
45th
4520 Morford A J gro
4526 Vacant
4528 Witmer H S
4532 Russell C A
4534 Holman E W
4536 Sutherland R E
Chamoune av
4573 Keith G B
4576 Bodor Michl
4581 Osenburg F L
4587 Denton Arth
4592 Price Denver gas sta
46th
4601 Athey P L Mrs
4611 Vacant
4628 Clark & Clausen plaining mill
Tower G M blksmith
Menlo av
4651 Klicka Lumber Co
4664 Harrison W P real est
4668 Geissinger H A shoe repr
4686 Cormier A F meats
Ghianosis Geo fruits
Kimpton J E gro
47th
4701 Martin J A hdw
4705 King Bros restr
4711 Vacant
4715 Grisetti Cecil auto pntr
4717 Van Doren O C real est
4726 Barker A R barber
4727 Johnson Albt gro
4730 Fattig J W billiards
4734 Euclid Pharmacy
4736 Russell Victoria Mrs restr
4744 Tripp A C gas sta
4749 Egyptian Garage
Euclid av
4757 Adamson J R real est
48th
4804 Simon Stella

4812 Casperson Lloyd auto repr
4818 Shields Cath Mrs
4819 Peterson R E
Paterson R T
Estrella av
Winona av
4951 Fleet E C real est
49th
50th
Oakcrest dr
5055 Smith Alphonso
5069 Nugent Dennis
5085 Nelson C M
51st
52d
Shiloh rd
54th
Chollas rd

UNIVERSITY AV—WEST—West from 3900 1st
120 Florence School
121 Niepog Herman confy
Front
Albatross
326 Webster L E Mrs
327 Martin J O
338 Hargett C L
340 Watt E F Mrs
Brant
416 Firkin Carl
422 Jones Harry bldg contr
Curlew
535 Thompson Walter
Dove

UPAS—East from 3400 1st
120 Brandt Frank
2d
206 White F M
208 Stearns F W
243 Choats Rufus
246 Andrew Kath Mrs
3d
306 Vacant
307 Vacant
309 Dodds J F
311 Vacant
313 Jackson F G
315 Pickof F L
317 Vacant
319 Vacant
320 Derbyshire A L
322 Dykes Gavin
4th
429 Madden Tea Shop
438 Vacant
440 Vacant
5th
515 Elliott Hazel Mrs beauty parlor
Sewell O L barber
6th
624 McCrady J M
7th
9th
Vermont
1212 Chatton Fred
1214 Hawkins Flora Mrs
1262 Bunce C A
1270 Price Celia Mrs
1286 Judson M B Mrs
Richmond
1404 Barnson Steph
1414 Vacant
1428 Hageman C F gro
Albert
1506 Jones H C
1512 Johnson H C
1520 Brothers L B Mrs
Herbert
1602 Barley E E
1605 Roosevelt Theodore Junior High School
1610 Leitch C E

1612 Kenney S E
1616 Crawley M C
1618 Liebendorfer Ann Mrs
Riggs Emma
1620 Byrholdt A J
1622 Chapin M E Mrs
1626 Hopper E G
1628 Bedell F C
1632 Meis F G
1632a Benjamin E G Mrs
1632b Murchison Louise Mrs
1632c Pohl L C
1634 Frazee S R
1634c Doyle M E
Ferris C J Mrs
1634c Mills W S
1634d Granger Annie Mrs
1642 Courson M J
1644 Joslin E F
1646 Schleuter W H
1648 Pike W L
1652 Evans Anna Mrs
1654 Greenlund B G
1656 Provin H C
1658 Grady R T
Park blvd
1714 Mueller L F
1716 Strickland C C
1718 Chandler C T jr
1720 Webster R B jr
1740 Hemphill H A
Indiana
1800 Hillyer Curtis
Georgia
Florida
2044 Kirk W J
Alabama
2126 Munro J F
Mississippi
2222 Vacant
Louisiana
2318 Vacant
Texas
2426 Griffith M M Mrs.
McLeod R L
Arizona
Arnold
Villa ter
2612 McCormack G H
2620 Grant Robt
2628 Stookey Lewis
Pershing av
2704 Klietsch Otto phys
2718 Stork Jno
2728 Alexander M A Mrs
2738 Wilson O K
28th
Utah
2832 Walker A O
Granada
2853 Smyth H C Mrs
2873 Krull C W
2875 Cormier A F
Granada
29th
2905 Ryan H C
2911 Sullivan D J
2917 Pendleton C H
2922 Vacant
2924 Gray J A meats
Liberty Food Co
Ronis G J fruits
2925 Marshall C B
2926 Vacant
30th
2965 Ashby's Market
2969 Oberg Enoch gro
2975 Jain H B Mrs
2975½ Freeman W F
2981 Hill H C barber
Ray
3002 Gore W H
3012 Vacant
3016 McCurdy L A
3022 Tinkham M J
3025 Geradehand Clara

CRANDALL'S PARASOL CANE AND KEY SHOP

PARASOLS COVERED

TRUNKS OPENED and Repaired

1342 5TH ST.
PHONE
Franklin 1738
After 6 P. M.
Phone, Main 0882

NELL MOORE REAL ESTATE
BUSINESS PROPERTY and HOMES
831 Ash Street -:- Tel., Main 3404

Rule Forms: Any measure, 4 to 42 ems on one slug, cast on 5, 6, 8, 10, 12, 14, 15, 16, 17, 18, 19, 21, 23, or 24-point body.

SAN DIEGO LINOTYPING CO.
642 Fourth Street——Main 0422

WIESLER & COMPANY

REAL ESTATE - STOCKS - BONDS
801 FIRST NATIONAL BANK BUILDING

H. J. WIESLER
PHONE
FRANKLIN
2273

3026 Dean L N batteries
Heller's Inc gro
Molloy J J auto repr
Weitzel F L gas sta
3028 Vacant
3040 Hill A G & Son auto repr
Grim av
3060 Hill A G
Hill A W
3065 Ashenberg H H
3074 Ray J M
3075 McGregor Asenath Mrs
31st
3112 Boone J L
3114 Bridge N H
3127 Faust C L
Herman av
3162 Nelson C H
3174 Vacant
32d
3218 Reilly F V
3224 Schlachter O A
3254 Pratt Edmund
Bancroft
3264 Wilcox H C
33d
3316 McQueen Wm
3317 Pagett A G
3324 Heron P H
Felton
Gregory
Boundary

UPAS—WEST—West from 3400 1st
102 Vacant
104 Vacant
106 Vacant
108 Vacant
142 Eckhart P B
144 Sweeney Chas
146 Vacant
148 Moore C G
Front
Albatross
336 Zwiener J F
Brant
410 Byrne Gerald
Curlew
Dove
Reynard way
Eagle
Goldfinch
Hawk
Ibis
Jackdaw
Horton av
Union
State
Columbia
1508 Hart Wm
1510 Simpson F E
India
Kettner blvd
California

UPLAND—(Encanto) East from 1600 60th
6038 Swanson Jos

UPSHUR—(La Playa) West from 1050 Shafter, 2 east of Rosecrans
2936 Ball H M
Brown Jos

URBAN AV—East from Elizabeth, 1 blk south of Woolman av

UTAH—(University Heights) North from 2850 E Upas
3411 Vacant
3412 Isaac L N
3419 Upjohn R T
3422 Brogle J P
3429 Michel Lawrence bldg contr

3430 Gruebele J G
Kaidel J T
3436 Evans F A
3437 Zierke W J
3443 Bellows J A
Myrtle av
3500 Botkin A S
3501 Dooley W S
3511 Shell G R
3519 Irwin H L
3520 Botkin T M
3526 Clare W M
3529 Harris Phil
3536 Bennett Jessie M
3537 Moore H J
3543 Anderson T C jr
3544 McCall E F
Capps
3552 Comes A E
3553 Fowler M T
3562 Parker G D
3565 Shell C M
3569 Carter W F
3576 Matlick R E
3577 Marvel A D
3580 Reynolds J R
3583 Bennett C L
Seely R S
3592 Rehkopf A H
3593 Walradt Mary Mrs
Dwight
3605 Ault D L
3610 Compton Wayne
3611 Romero C E
3619 McDaniels J A
3620 Sanclemente F V
3628 Fife David
3629 Hansel Scott
3635 Buby A B
Higgins R W
3640 Clarke F J
3644 Silvernail F J
3645 Irwin J E Mrs
Landis
3702 Cole W B
3705 Rafferty M E Mrs
3709 Parsons E W
3710 Lindsey H S
3720 Monroe G J
3721 Lee J B
3726 Higgins J T
3727 Greenwood Paul
Greenwood Paul Co real est
3728 Noble H J
3733 Ludwig E M Mrs
3736 Herfurth W F
3737 McKee C W
3747 Schnell J W
3748 Mussey R E gro
Gunn
3753 Brown H O
3765 Horton F M
3775 Foote H W
3787 Gant R D
Wightman
3805 Fuller R M
3815 Heimburge Max
3821 Kibler N W
3840 Allender M W Mrs
University av
3912 Swarts Edw
3919 Scott W B
3920 Dodge W D
3921 Fitzel Roy
3927 Bowen J W
3928 Stafstrom G A
3930 Weimer S V
3933 Campbell Agnes Mrs
3935 Fayant A E Mrs
3937 Vincent Fred
3940 Merritt E A
3941 McClintock W A
3945 Hause W E
3946 Peabody G H gro
3947 Sandon A C
3950 Pritchett L E
3953 Townsend R S

3956 Byrne D O
Byrne M E Mrs
3960 Brink S B
3963 Loeser Philip
3967 Sorenson R P
3970 Coppard P A
3975 Tout W H
3978 Priday C W
3979 Smith H J
3984 Cadwell J W bldg contr
3985 Ellis W L
3993 Camp Carmalo
3994 Kennedy B F
Lincoln av
4004 Best F A
4011 Phillips G A
4012 Bent R J
4019 Tichenor L S
4020 Knabb J E
4026 Rogers Walter
4027 Downs F F
4028 Greer Bert
4035 Hancock Eliz Mrs
4036 Peterson Bergette Mrs
4043 Achilles D F
4044 Epler J E
Huebner S J
4045 Gerth W F
4054 Saunders H S
4055 Wiemeyer W J
4060 Hicklin R F
4061 Miller H B
4067 Herrick C J
4070 Dike R S
4077 McGuire F J Mrs
4078 Fleming W F
4085 Volz L P
4086 Fish H O
4091 Fair A L
4096 Williamson J I
Polk av
4103 Simmonds J D
4104 Ely R D Mrs
4109 Harmon C S
4112 Arnold J H
4115 Rotert H W
4120 Chilcote R B Mrs
4121 Williams S S
4122 Manlove M D
Trant E F
4127 Randall A J
4128 Oates F W
4132 Vacant
4135 Smith G G
4140 Dyer D C
4141 Murphy R S
4144 Whitelock A L
4149 Howell L M Mrs
4152 Edwards Geo
4153 Webster H G
4158 Vacant
4166 Vacant
4168 Vacant
Howard av
4211 Godder Chas
4213 Marsh Jas
4219 Gallagher L T
4225 Wiley A B
4235 Klinkert Hugo
El Cajon av
4315 Ellison J C
4319 Coats F S
4320 Weidner Adam
4329 Woodward E C
4330 Boynton J C
4346 McMahon Jas
4354 Morrow W J
4361 Evers F L
4368 Shaw W B
4369 Martin L D
4370 Doan W S
4375 Haydu Frank
4378 Burner R D
Hochart H J
4381 Voise H W
4386 Jennings A A
4396 Vacant

JACK-O-LANTERN STUDIO

Studio Gowns
Negligees
Antiques
Fabrics
Batiks
Brass
Silver
Bronze
Pewter
Pottery
Jade
Linens
EVERYTHING HAND-WOVEN

Jack-o'-Lantern Studios
Mrs. F. H. Siegfried
1020 PROSPECT
LA JOLLA

ROOFS
TRUAX ROOFING CO.
PAINTS
4076 University Av.
...PHONES...
Office, Hill. 4860
Res., Hill. 1098-R

BETTER HEAT FOR LARGE AND SMALL HOMES
"MAGIC WAY" GAS HEATING APPLIANCES
MADE IN SAN DIEGO
BY POTTER RADIATOR CORPORATION - NATIONAL CITY, CALIF.

AUSTIN SAFE & DESK Co.
BANK AND OFFICE EQUIPPERS
1035 SECOND STREET OPP. UNION TITLE CO.
CALL OUR SALESMAN
PHONE FRANKLIN 2214
EASY PAYMENTS

UTAH—Cont

Meade av
4412 McDonald C W
4417 Vacant
4419 Vacant
4420 Landreville Albt
4423 Vogt C J
rear Liedecke A J
4426 Oberdorf E R
4427 Bateman P A
4429 Gute F T
4435 Fox A W
4441 Shea W P
4450 Vacant
4451 Vacant
4466 Cunningham E A Mrs
4477 Ritchie E C
4478 Guernsey J J real est
4484 Dean W H
4485 Crandall O A
rear Copeland Anna Mrs
4493 Wrightson Arth

Monroe av
4511 Nelson Thorwald
4517 Yeager Sarah Mrs
4525 Ham Walter
4528 Goldman Abr
4531 Dunn T F
4534 Kurtz G F
4540 Hoffer A L
4541 Wisnewski W M
4546 Lessick Chas
4547 Hammond B F
4557 Sollers H R
Orr Albt Rev
4561 Anderson Rasmus
4564 Jensen N A
4565 Wissler J M
4571 Bigley M T Mrs
4572 Bellows L M
4577 Hodge H S
4578 Abe Tokunosuke
4585 Smith R W Rev
4586 Derenbaker P F
4594 Bulaich Saml

Madison av
4614 Ray W C cabtmkr
4615 Steck R O
4620 Conklin G A
4625 Coyle O W
4626 Shubert F C
4629 Stephens J D
4636 Adams E C
4637 Singleton C F
4642 Kirschman O A
4644 Althouse Mary E
4645 Palmer Geo
4648 Kappner H J
4653 Crane Valinda Mrs
4655 Crane Frank
4656 Crouch J C
4658 Casey R H
4659 McNeel J L
4666 Chandonia C C
4669 Hostetler T M
4675 Whitmarsh J J
4684 Martin Olaf

Adams av
4716 Works L J Mrs
Works T L grading contr
4717 Gillette W J
4719 Vacant
4721 Tipton M C
4723 Vacant
4725 Flynn S C
4727 Gulinson A M
4729 Chilton E P
4731 Vacant
4732 Hamilton J F
4741 Vacant
4742 Hamilton Jno
4745 Garrett C A
4750 Easton R C
4753 Alexander W P
4756 Kirby J H
4759 Prunk N B Mrs
4764 Buttermore E E
Roberts C W
4767 Eaton H H
rear Knowlton A M
4772 Kreizinger K L
4777 Jensen A K
4778 Hathaway R A
4783 Gallagher C S
4784 Schmeeckle F G
4794 Williams C M

Collier av
4802 Curren J B
4815 Fleiss Saul
4818 Darling C A
4824 Evilsizor J E
4825 Marcovic Harry
4830 Buckett S E
4834 Hudson W W
4844 Bradford M H Mrs
Heald F B Mrs
4845 Blodgett G S

Copley av

UVADA PLACE—(University Heights) North from 2800 Copley av
4915 Wombles H L
4921 Ashton G J Mrs
4925 Lodge W P
4931 Dann Eug

VALDES DRIVE—(La Jolla) West from Hillside dr, 1 south of Soledad av

VALLE AV—East from 600 S 30th
3012 Morgan Noah
3020 Summerville Mack
3032 Acker Zilla Mrs
3037 Russell Mary Mrs
3038 Lee Robt
3041 Block A H
3042 Marquia Frank
3050 Cross J A
3057 Clark Winifred Mrs
3060 Hayden M A
3066 Espey Otis
3071 Spiller A J
3072 Gibson Readie
3083 Lewis Geo
Taylor Wm
3091 Bowen G W
3092 Wright S H
3096 Harris H J barber

S 31st
S 32d
S 34th
3415 Cota Bartolo
3419 Mayer Nancy Mrs
3428 Scott Vernon poultry
3444 Rowland Walter
3450 Vacant
3468 Morgan Henry
3474 Lopizich Jno
3484 Borchert H P
Vock C T
3485 Williams J R

S 35th
3834 Click H F
3835 Vacant
3843 Alexander C W
3848 Hosar M F
3851 Grace J F
4859 Jacobszoon Henry
3866 Smits W K
3919 Mahn Ernest
3927 Leaback C C
3934 Sparks H G
3940 Thomas D P Mrs
3943 Vacant
3951 Vacant
3959 Foster C W
3960 Rutherford C S
3975 Erickson Peter poultry

VALLE VISTA (Mission Hills) —North from 4300 Sierra Vista
4300 Vacant
4314 Sanderson R C
4321 Saltus Marie Mrs
4328 Hanford A J Mrs
4334 Hawk F L Mrs
4337 Butler E I
4340 Vacant
4346 Lacy M E Mrs
4347 Vacant
4348 Lacy F H
4361 Town R B
4364 Beggs E S
4376 Pierce J C
4380 Falkner R P
Jones M M Mrs
4428 Schoenbrun Mark

VALLEY PLACE—East from 150 S 28th
2815 Brannan S L

VANATIE COURT (Mission Beach)
712 Clark Wm
724 Middleton Anna Mrs
727 Rabe Jno
728 Todd J T
805 Vacant
809 Vacant
811 Vacant

VAN BUREN AV (Mission Cliffs)—East from 4300 Maryland
1406 Wylie David
1414 Harvey F A
1426 Mann A H
1427 Billing C J Mrs
Tatum W L
1438 Dullam E A Mrs
Wilkinson J H
1440 Abbott W E
1441 Hollingsworth H W
1504 Rummell M L Mrs
1505 Hester Thos
1511 Richardson Jno
1515 Howard Mary Mrs
1520 Cross R E
1526 Cochran K R
1530 Morrow M A Mrs

VANCOUVER AV (East San Diego)—North from 1 blk south of 3700 Kalmia, 2 east of Boundary
2347 Hartwell E M Mrs
2352 Rolofson W W
2420 Froom H A
2424 Emery J D
2440 Seeman L E
2448 Walker H R

Maple
2637 Morsbach D C

Olive
Quince
3069 Phelps O G
3093 Rodgers W H

Redwood
3112 Harris J E
3133 Lowther V C
Telleson S E
3146 Craig E L
3168 Vacant
3231 Cox Lester
3233 Wery Julius

Thorn
Myrtle av
Wabash av

VAN DYKE AV (East San Diego)—North from Lexington av, 1 blk south of 4250 Thorn
3208 Throp A D

FAMILY HOME FOR AGED AND CONVALESCENTS
MR. and MRS. P. J. WILDEN
Managers
Home Fellowship and Home Care
Phone, Nat'l 351
605 E. 14th St.
P. O. Box 564
NATIONAL CITY

CADILLAC
DON LEE
LA SALLE
FIRST at A
Phone
Main 5186

Telephone, Bayview 0282-J
1182 Evergreen Street
Cabrillo Terrace
W. W. BIRD
OWNER AND DEVELOPER OF
CABRILLO TERRACE
"BUILDER OF ARTISTIC HOMES"
Point Loma, California

REAL ESTATE INSURANCE
Investing in PACIFIC BEACH Real Estate
WILL BRING GOOD RETURNS "FOR
C. C. PLETCHER REAL VALUES"
1440 Garnet Avenue Phone, Pacific Beach 1501

Thorn
3308 Pulsifer C F
3330 Stanton E C Mrs
3334 Edson J E
3335 Rongey O C
3341 Boles L L
3403 Anderson G C
3406 Kernohan H H
3414 Sherman R G
3420 Yeager L M Mrs
3421 Vacant
3421 Miller F M
3425 Vacant
3430 Rand H F
3435 Vacant
3441 Vacant
3446 Miller W H

Myrtle av
3514 Burke Jno
3521 Hall J A Mrs
3522 Davis E F
Faubion E E Mrs
3522½ Vacant
3526 Spieler W L
3529 Lindsey C B
3545 Martin E W
3550 Lytton C E
3561 Bagta Otto
3566 West Carl
3570 Casteel S T
3578 Van Buren T H
3582 Zahler E E
3590 Helming Herman
3593 Boegeman Frank

Dwight
3611 Barbour O A
3622 Kinsman H J
3630 Vacant
3635 Benedict Guy
3636 Wilkinson R C
3637 Simmons Eug
3638 Davidge J A
3642 Harron S P
3643 Barnes J D
3645 McColl H R
3653 Worden J L
3654 Deubler C F
3659 Davis Harry
3662 Wilson M L
3666 Edson H T
3670 Larimore Cline
3673 Trainer M L
3676 Carlson G B
3681 Vacant
3684 Thibaut I M Mrs
3685 Burdick P A

Landis
3705 Vacant
3706 Kokesh J F
3710 Cameron G O Mrs
3711 Quintrelle F E Mrs
3712 Meyer E M
3715 Torgerson B M
3717 Throp S A
3728 Bielmeier J R
3729 King R P
3733 MacPherson Clune
3734 Smith F C
3737 Greear J C
3744 Taylor Thos
3745 Tompkins W W
3748 Cooley Gloria Mrs
3752 Kobusch W H
3755 Swanson J H
2767 Smith David
3770 Kyrklund K V
3773 Dittus Mary
3775 Bailiff R E
3777 Flanagan Eliza
3778 Baker R A
3779 Flanagan N C Mrs
3783 Seifert Jno
3784 Noel Alf
3788 Noel H H

Wightman
3805 Ellsworth Karl
3809 Motsinger R E
3813 Moen E O
3818 Jones W O
3828 Harper Earl
3829 Van Buren Robt
3833 Walters L D
3835 Vacant
3835½ Walstad J G
3890 Baskerville R L dentist
Collis R E
Flynn W L
Heibner Harry

University av
4008 Ayers J P real est
4010 Linkletter F J
Marcello Saml barber
4012 Jones W S real est
4013 Layne H A real est
4015 Vacant
4019 Carey O H
Cauvel H W
Henning Mamie Mrs
Pearce H O
4020 Downing G F real est
4022 Vacant
4024 Meecum Nina Mrs
4025 Taylor Wm cabtmkr
4029 Troutman C F transfer
4040 Crawford V D
4044 Duplessis E J
4045 Van Wichlen Arth whol trees
4050 Yant Henry dentist
4055 Kaddy J L
4058 Majors A A
4061 Vacant
4062 Towle A A
4064 Toussaint W C
4066 Gilmore Z P
4067 St Sure Frank phys
4070 Conniff J A
4072 Pohl C E
4080 Brown C A
4082 Pratt L J
4086 Hill J M
4094 Crable E I

Polk av
4104 Jackman A P
4107 Hamburg J S Mrs
4111 Dish Ivan jr
4113 Peabody Edw
4115 Dishon H W
4116 Wymaster J H
4121 Wilson H W
4122 Collins W W
4131 Yale R H
4138 Benson Ida Mrs
4141 Peyton W T
4143 Wilson A H
4144 Ferguson F J
4147 Lacey H A
4150 Vacant
4151 Gillett W E
4157 Gates R M
4162 Vujovich J M
4163 Craig F B Mrs
4169 Ford R M
4170 Batchler Anne Mrs
4172 Haynes R H
4175 Collins Susanna Mrs
4180 Stanley F M
4181 Vinton J P
4193 Nelson Wm
4196 Smock T L

Orange av
4212 Kennedy K D pntr
4220 Shannon J C
4221 Hosler H M
4225 Kerr P G
4227 Swanson A E
4229 Clarke W B
4230 Kerr R H
4231 Meyers L W
4237 Vacant
4243 Fitch A J
4246 Gartner Z E Mrs
4249 Barber V C
4252 Farlow R G
4261 Grizzle H W
4262 Morris C H
4269 Daily Flora Mrs
4278 Wahlig M L
4281 Kelly C R
4285 Faddis W R

El Cajon av
4314 Mounts C J C
4322 Gay F M
4340 Wolfer S M Mrs
4354 Welch J W
4355 Sinclair H O
4363 Martinett G C
4370 Ahmer Sol
4377 Genders Jos
4378 Howerton Fred
Howerton & Gossett roofers
Trombly Minnie Mrs real est
4390 Denny Claud

Meade av
Monroe av
4504 Peck G M
4510 Vacant
4512 Vacant
4516 Vacant

End
Burnham pl
4621 Vacant
4625 Vacant
4628 Lichty G C
4630 Hess Aug
4635 Vacant
4636 Vacant
4637 Von Oehsen Herman
4642 Vacant
4670 Vacant

Adams av
4700 Vacant

VAN NUYS—(Pacific Beach) East from 1 blk west of 5350 Allison
910 Laird Ruby Mrs
961 Silvas F B

Cass
1052 Milnes Maude

Yolo av
Tehama
Klamath av
Humboldt av
Del Norte av
Ventura av
Alameda
Amador
Yuba
Mariposa av

VANTER COURT—(Mission Beach) East and west from Mission blvd 10 south of Pacific av

VARONA—(Ocean Beach) East from 1100 Santa Barbara

VENICE—(Ocean Beach) North east from 4300 Orchard av
3837 Koldin J P
3838 Culver A I Mrs
3839 Busick J G
3839½ Vacant
3843 Bryenton Frank
3846 Litot J B
3854 Vacant
3860 Bowman R M Mrs
3862 Fisher F H Mrs
3864 Wagner Geo
3870 Kestel J S
3878 Moore O T
3885 Dutton G H batteries
3886 Head E L

Del Mar av
Coronado av
Santa Cruz av
Del Monte av

HOMELAND BUILDING CO.
Construction Merchants
Dealers in... Building Material Mill Work Paints Oils and Tools
22-32 E. 8th
NATIONAL CITY, CAL.

LA JOLLA HERMOSA
The Finest Subdivision in California
SALES AGENTS
BALFOUR CO. INC.
Realtors
1144 Prospect
LA JOLLA
PHONE LA JOLLA 13

SCHIEFER FURNITURE MANUFACTURING COMPANY NATIONAL CITY, CALIF.
ASK YOUR DEALER TO SHOW YOU "SCHIEFER" BED ROOM FURNITURE

V. WANKOWSKI & CO. INC.

V. WANKOWSKI
GEORGE D. EASTON
F. F. EDELEN

INSURANCE - SURETY BONDS

343 SPRECKELS BUILDING

WATSON & SUTTON

Engineers
Contractors

445 SPRECKELS BLDG.

PHONE MAIN 6295

See Page 64

Buy . . . .
Diamonds
Watches
Clocks
Jewelry
Silver and
Native Gems
of
J. W. WARE
1060
Sixth St.

VENICE—Cont

Narraganset av
Niagara av
Newport av
1945 Allbright J O
Santa Monica av
Saratoga av
Cape May av
2062 Clarkin M J
Brighton av
Long Branch av
Muir av
Voltaire

VENICE COURT—(Mission Beach) East and west from Mission blvd 8 south of Pacific av
711 Lamble A E
720 Vacant
724 Mathews J O
729 Morris G C
730 Vacant
732 Armstrong A J
733 Robertson C C
836 Upp Edw

VENTURA AV—(Pacific Beach) North from 2350 Loring
Hyacinth
Cisco
Truckee
Martinez
Agate
Archer
Van Nuys

VENTURA PLACE—(Mission Beach) East and west from Mission blvd, 1 north of Amusement Center
700 Vacant
756 De Ment J O
De Ment's Cafe
Jackson Wm
760 Vacant
832 Law F P garage

VENUS—(North San Diego) Southeast from 400 Pittsburgh

VERMILLION—(Old Town) Northwest from 3250 Locust

VERMONT—North from 1200 E Upas
3431 Greenbaum Leo
Myrtle way
3450 Loebanstein D A
Raison T W
Myrtle av
Cypress way
3657 Marshall Jno
3663 Oakes H W
3670 Vacant
3675 Ward J A
3685 Swain F E
3392 McCalley Spurgeon
Pennsylvania av
3702 Wiley V L
3712 Dunavan L W
3716 Kerr R R
3718 Hughes W A
3721 Palmer F L
3723 Jammeson A C
3728 Jammeson Frank
3749 McNab T J
Robinson av
3751 Phelps H B
3753 Stirn C T
3762 Walrath C C
3768 Taylor P C
3774 Heights P J
3779 Mingle P C
3795 Schmitt R A

Essex
3820 Vacant
3333 Baxter A L Mrs
University av
3858 Hipkins F E auto repr
3860 Continental Bak'g Co whse
Cleveland av
3904 Olson P W
3910 Wilcox H E
3916 Eshleman J M
3924 Miller P D
3928 Hunt Chas
3929 Kulp G S
3939 Farrens W S
3940 Crawford A L Mrs
3941 Helmle E W
3943 Yoshimin H K
3946 Clark D S Mrs
Hendricks av
4004 Monroe Mattie Mrs
Pascoe av
4060 Cox E J
4061 Vacant
4062 Gunion G M
4064 Campbell A J Mrs
4065 Campbell J R
4070 McBride G T
4071 Corbett W F
4075 Singleton Ernest
4076 Mather L B Mrs
Lincoln av
4106 Shaver A E
4112 Graft J R
4117 Smith S A Mrs
4120 Almgren L R
4126 Olin L D
4129 Spencer H D
4132 Finch B S
4138 South C M
4144 Hedquist Jonas
4145 Fitzgerald I R Mrs
4149 Stahlberg W J
Hayes av
4150 Dutton E E
4151 Pearce M A Mrs
4152 Wood F H
4154 Howard M A Mrs
4156 Grant David
Johnson av

VERONA COURT—(Mission Beach) East and west from Mission blvd 7 south of Pacific av
702 Turner H K
711 Starr A L
724 Young Paul
728 Vacant
729 Heincke Albt
733 Vacant
735 Jennings R W
804 Liftchild Chas
831 Vacant

VESTA—Southwest from 3900 Acacia
Birch
Cottonwood
2131 East Minnie Mrs
Dalbergia
Main
Filbert
Guava
Jutewood
Kingwood
Fisher

VIA DEL NORTE—(La Jolla) West from 6100 La Jolla blvd
203 Rubicam G W Mrs

VICTORIA AV—(East San Diego—North from 3700 Redwood
Thorn

37th
Myrtle av

VIEW AV—(La Jolla) North from 1200 Bird Rock av

VIEW POINT DRIVE—North from 2050 W Columbia

VILLA DRIVE—(Ocean Beach) North from 2100 Chatsworth blvd
Udal
Voltaire
Highland av
Alcott
Curtis
Elliott

VILLA TERRACE—North from 2600 E Upas
3048 Bunker Woodruff
3421 Smith A C
3428 Bennett J N
3429 Vacant
3438 Skidmore J R
3439 Coahran W R
3446 Overcash Frank
Myrtle av
3504 Robison M E
3512 Hall W J
3522 Clavier G A
3528 Lickert G L Mrs
3528½ Stothers H L
3536 Genet R S
3559 Cunningham S Eric
3567 Hoffman A J
3568 McGoughey Gilbert
3584 Vacant
3585 Heatherly Maynard
3593 Winke A H
Dwight
3602 Novitch Hyman
3603 Coggeshall R O
3611 Wilson Mollie Mrs chiro
3612 Connors Paul
3617 Rawak Abr
3620 Holdakonshi O L
3623 Turner G F
3625 Stelzner W M
3628 Jost Matilda Mrs
Mueller Barbara Mrs
3629 Pierce P M
3635 Vacant
3636 Baugher C E
3639 Belding Harry
3644 Wheeler W J
3645 King T A
3650 Gill Jas
3652 Dacey M J Mrs
3661 Henderson A E Mrs
3667 Dearborn M C
3675 Ahumada Frank
3676 Hatch J B
North H C
3693 Bailey L L
3694 Potter K H
Landis
3714 Torbert J J
3719 Stewart Blanch Mrs
3720 Bickerton W B
3725 Vacant
3730 Merrill E R
3735 Vacant
3738 Pollard R H
3745 McNurlen A C
3746 James B M
3750 Anderson W A
3751 Newton E R
3752 Lucke L E
3761 Buis J W
3762 Lytle J W
3766 Scott L V
3767 Carver W P
3768 Ulery L K
3770 Steele A M
3775 Goldsmith C T
3776 Jordan T A Mrs

WHITING-MEAD CO. - BUILDING MATERIALS
OF SAN DIEGO AND EL CENTRO
Lumber - Plumbing and Electric Materials - Paints and Varnish - Pipe - Roofing - Sash and Doors
Builders' Hardware - Floor Covering - Wrecking Department
THE ONLY PUBLIC MARKETS WITH EVERYTHING IN BUILDING MATERIALS
MAIN STORE, 1ST AND G STS.—PHONE, M. 7191 BRANCH STORE AND LUMBER YARD, 14TH AND K STS.—PHONE, M. 7191 WRECKING YARD, 12TH AND NATIONAL AVE
East San Diego Store and Lumber Yard - 4065 University Ave. - Phone, Hil. 5815

C. M. GAMMETER REALTOR

RENTALS AND INSURANCE

1123 Orange Avenue, Coronado, Calif.

PHONE CORONADO 1020

3785 Freeberg O E
3788 Love D H
3794 Bowie C G Mrs
Wightman
3803 Mager Edwin
3803 Mayer Edwin
3806 O'Meara Cath Mrs
3811 Thompson M A
3812 Riddell R P
3814 Smith P C
3819 Wilkins F E
3830 Roberts H L
3887 Bates W H
University av

VINE—West from 3550 Union
1501 Muehleisen Adolph
State
Columbia
India
Kettner blvd
California

VINE COURT—East from ½ blk west of 750 S 29th

VIOLA—(North San Diego) East from 2200 Morena blvd

VIOLET—East San Diego) Southeast from 4050 Manzanita dr
2511 Ritz C W
2518 Bivins O E
2710 Ostrander C H
2843 Sutton C R

VIRGINIA—(La Playa) North from 1 blk south of 3550 Dudley, 2 east of Catalina blvd
Charles
Jennings
John
Inez
Talbot

VIRGINIA DRIVE
2728 Dahl Henry

VISTA—(Kensington Park) North from 4260 Madison av
4620 Veblen Harold
4639 Hooke W H
4641 Stark C W
4650 Wilson S S
4655 Vacant
4658 Southworth E L
4665 Vacant
4666 Vacant
4670 Vacant
4722 Walters E E
4723 Drommerhousen F W
4726 Crunert Oscar
4729 Vacant
4730 Ballinger J I
4754 Kearney C A Mrs
4911 Peace Wm

VISTA PLACE—(University Heights) North from 2875 Copley av
4924 Rogers R L
4928 Peabody Kenneth
4931 Crosslend H G
4937 Sutton E W Mrs
4950 Carmichael Ralph
4953 Jamieson L A
4960 Lemen I M Mrs
4966 Hurlbut C L
4970 Chamberlain F H
4871 Vacant
4974 Heise H J
4991 Turtoy H H

VISTA DE LA MESA—(La Jolla) North from La Canada, 1 west of 5900 La Jolla blvd

VISTA DEL MAR AV—(La Jolla) North from Palomar, 1 west of 6400 La Jolla blvd
Rosemont
6507 Ripley Mary Mrs
6509 Vacant
Kolmar
6613 Mahon W J
6641 Brown Frances W
6643 Warsing Larry
6661 Lewis R R cement contr
Gravilla
6701 Vacant
6704 Vacant
6717 Vacant
6721 Vacant
Westbourne
Belvedere
Surfton pl
Arenas
Sea Lane
7346 Tanton T O Mrs
Marine

VOLTAIRE—(Roseville) Northwest from 2200 Rosecrans
Locust
Evergreen
Willow
Plum
Clove
Udal
Capistrano
Chatsworth blvd
Villa dr
Warrington
Worden
Wells
4094 Ware Arabelle
San Clemente
4103 Upham Robt
4118 Caseman E L
4119 Smith W O
4130 Skinner M W printer
4145 Bayne B V
4184 Cunningham Mary Mrs
Catalina blvd
4201 Caseman E L real est
Hartman D M real est
3212 Roll Louis
Mendocino blvd
4363 Nilsson G F
Bolinas
4415 Hayden V T
4420 Stalnaker H D
4447 Vacant
Soto
Guizot
4505 Fiske C N
4521 Hubbell O E
4524 Rice C E
4525 Smith Jas
Etiwanda
Seaside
4567 Agan Eamma B
4570 Hendricks E L
4573 Stamper W J
Froud
4605 Swarts Wilfred gas sta
4606 Pierce J A
4621 Solano Gustavo
4635 Vacant
4643 Albrecht Jacob
4649 Woodruff G T
4694 Gene & Tom's Service Station
Ebers
4712 Northern H L
4721 Chase Harlon
4725 Crapo R R
4733 Robyns Wm
4736 Grenfell R P
4444 Bosmyer C A
4747 Neal L E Mrs

4749 Gilpin G E
4752 McLeod R F jr
4755 Julian C H
4760 Douglass Paul
4775 Vacant
4776 Armstrong W S
4783 Hammer Mary Mrs
4795 Way C A gro
De Foe
4804 Vacant
4805 O'Connell Margt
4815 Vacant
4816 Cantwell W C
4826 Wallace Estelle Mrs
4827 Simpson H M
4838 Hardy C B
4840 Vacant
4843 James A P
4851 Shepherd A C
4859 Vaughn B W
4862 Edgar W J
Hamilton S B bldg contr
4865 Wetmore O D
4867 Wetmore O D jr
4876 Smith S C
4883 Vacant
4893 Heller's Inc gro
4896 Kierstead P A gas sta
Cable
4903 Vacant
4904 Tinsley E C drugs
4915 Hawnes Minnie B
4917 Speer L M
4921 Donnelly J J
4928 Deuel W W
4933 Gaber S V
4941 Harris E J
4948 Swaffer C J
4955 Vacant
4956 Goldberg Saml bldg contr
4957 Vacant
4959 U-Ban-O Chili Con Carne Co
4969 Hendrix J O
4972 Donelly M E
4984 Eighmey M G
4985 Vacant
4987 Hengstler Henry artist
4989 Komins Lavena Mrs gro
Komins Saml
4991 Van Wagenen D B phys
4991½ Mairot Louis
4999 Hughes J B real est
Bacon
5000 Rittehouse J A real est
5017 Moran Geo
5030 Howard Geo
5045 Schofield Wm
Abbot
5109 Wonderland Court
5111 Vacant
5113 Vacant
5115 Vacant
5117 Austin Clair
5119 Vacant

WABASH AV—(East San Diego North from 1 blk south of Estrella Park and north from 3750 Estrella pl
Estrella pl
Olive
Quince
Redwood
Victoria av begins
Thorn
Haller
Myrtle av
Vancouver
Dwight
3662 Fisk H W
3668 Reynolds S A
3678 Fisk G D
Landis
3720 Glasenapp E A
3752 Barnes Roy

W. J. BAILEY CO.

Building Materials

Kettner Blvd. at G St.

Phone, Main 8138

PHONE FRANKLIN 3964

RAND KARDEX SERVICE CORP.

W. J. WILLIAMS
District Manager
134
B STREET
SAN DIEGO

ELECTRIC LAUNDRY

1460 Island Ave. Phone, Main 6186

BETTER LAUNDRY WORK

PHONE
LA MESA
287

LA MESA REALTY CO.

RAY E. HARTZEL, PRES.

142 EAST LOOKOUT AVENUE

WABASH AV—Cont

Wightman
3824 Newman J J
3824½ Powers P K
3825 Glena F R
3832 Carr H P
3842 Lee C H
3858 Schieferstein M A Mrs
3869 Hill H H auto repr
3871 Abbott R W real est

University av
3902 Holmes W H gro
Liberty Food Co
3914 Price C A
3914½ Evans W H
3930 Milz Julia Mrs
Milz L A

Lincoln av
4002 Muehleisen W H
4018 McDaniel D C
4022 Oswalt J H
Windsor W J
4023 Springs G R
4029 Weidman M G
4035 Wyckoff C L
4039 Jones D E
4044 Brunner Wm
Holbrook L R
4045 Williams C A
4049 Weed J A
4050 McManning Lucy Mrs
4053 Hermiston Jno
Wier T P
4060 Jones Chas
4068 Edmonds Benj
4074 Alessio Dominic
4074½ Alessio Frank
4077 McGuire Eugenai Mrs

Polk
4102 Gordon J A
4110 Lorain A W
4112 Vacant
4120 Brown Caroline D
4128 Howes C M
4133 Quinci Vito
4134 Millard H C
4140 Solomon C B
4141 Frazier E C
4148 Penner J D
4151 Noel A J
4156 White C T
4157 Squires S W
4160 Dunkel C E
4171 Jensen J M
4172 Lewis Earl
4174 Mielke R R
4175 Streff T N
4189 Elrod V I Mrs

Orange av

WADDELL—(Normal Heights) East from 4750 31st

WALL—(La Jolla) East from 7900 Girard ave 1 south of Prospect
1023 Mehas Peter
1025 Baird L P barber
1026 Pacific Tel & Tel Co
1028 Vacant
1030 La Jolla Country Club
La Jolla Land & Improvement Co
Taylor S E office
1031 La Jolla Journal
1035 Dailey H Ruth pub sten
1037 Hunter L G Mrs restr
1039 La Jolla Music Store
1041 La Jolla Light
1044 Curtis Effie L
1046 Chatham W D
1053 Wall Street Furn Co

Herschel av
1117 Danielson H E
1121 Mitchell Grace T
1122 Grimes M R
1124 Porter O E
1125 Quincey V E
1128 Requa L H
1134 Arnott Harry
1140 Prall R A

Ivanhoe av

WALLACE—(Old Town) Northeast from 2800 Davis

Midway dr
Buell
Anderson
Kurtz
Hancock
Moore
Jefferson
Congress
San Diego av
4030 Llucia Dolores Mrs

Calhoun
Juan
4101 Chavez Juana Mrs
4104 Vacant
4124 Serrano L A

Sunset blvd
Whitman
Chestnut
Hickory
Ft Stockton dr
Pine
Cherry
San Diego river

WALLACE COURT—North from National av 1 east of 39th
912 Cartledge Geo
927 Wilson Wm
931 Robinson Harry
951 Novotny Ernest

WALNUT AV—East from 3500 1st
100 Brinton F L Mrs
115 Butters E E
140 Day H B

2d
3d
306 Barker A T Mrs
Barker T E
328 Putnam Elbert
335 Fletcher Ed

4th
420 Sharp R G phys
Woods D K phys
430 Hunt P E

5th

WALNUT AV — WEST—West from 3500 1st
111 Brust M S
117 Flint M C
130 Retsloff C O

Front
204 Fisher J W
205 Vacant
211 Vacant
230 McDowell Sarah J

Albatross
246 Case N B Mrs
315 Kendall J M
321 McVey M T Mrs

Curlew
Otsego dr
Dove
Bear dr begins
605 Taylor W F

Eagle
Falcon
Reynard way
Goldfinch
Hawk
1021 Stahel Roland
1025 Lundin Jno

Ibis
Jackdaw
Kite
Lark
Union
State
1605 Tenbrock H A
1617 Wood Percy

Columbia
1717 Davis H M

India
Kettner blvd
California

WALTON PLACE—East from Ohio, bet Monroe and Madison av
3057 Lawrence F C
3060 Fiedler J E
3061 Vacant
3064 Smith C A
3069 Lang C W
3070 Brockmeyer E F
3074 Henderson E L

WARD ROAD—(Normal Hts) (To Camp Kearny, via Murphy Canyon) East from Cherokee av at Madison av
3716 Vacant
3717 Mitchell Arva Mrs
3720 Steele Jno
3728 Haynes Alice G
3736 Braly Clark
3738 Vacant
3747 Farley E E
Irwin E M trucking contr
3752 McClure L W
3759 Vdemza Michl
3760 Marshall G E
3767 Terrell Bert
3768 Monson C E
3773 Palmer O J Mrs
3778 Glenn T W
3786 Seaman W K
3812 Michelson D M

WARNER—(La Playa) West from 650 Silver Gate av

WARRINGTON—(Ocean Beach) Northeast from Wildwood rd 1 west of 1700 Chatsworth blvd and northeast from 3800 Tennyson
nw cor Wildwood rd
Mundy Talbot

Ridge rd
Arlington dr
Tennyson
2120 Chadwick R W

Udal
Voltaire
Whittier
Xenophon
Yonge
Zola
Alcott
Browning
Curtis
Elliott
Nipoma
Gaviota
Esperanza
Bodega

WASHINGTON—EAST — (Mission Hills) East from 4000 1st
105 Mission Dry Cleaners
109 Myers J E
120 Johnson R A
121 McCarty F W
126 Johnson A G
Ossin J J
128 Vacant
130 Vacant
132 Vacant

3d
317 Cook S G & Co autos

4th
412 Perry David
Perry Nellie F drugless phys
427 Conklin G H

5th
512 Lutes C M cabtmkr
528 Rea T L cabtmkr

6th
8th
836 Flynn M J
840 Webb G H

9th
910 Burkholder Clara Mrs
936 Willoughby L E Mrs

10th

WASHINGTON—WEST— (Mission Hills) West from 4000 1st
110 Miller Abr antiques
117 Leach E F
Taylor Z H
119 Griffiths J H shoe repr
120 Sheppard G H
121 Mathews R C drugs
129 Quackenbush R Mgro
131 Emery E E
138 Borella E A barber
140 Carr E P
141 Emery E E gro

Front
204 Caldwell H F real est
207 Sirmek Marie dry gds
209 Washington Apartments
Masson E M Mrs
Sirinek Alois
Sladeck J V
215 Roberts W L
220 Marsden J E
231 Marantz Morris
239 Casey O S Mrs
245 Stewart W V V

Albatross
315 Spate L M Mrs
317 Lambert W A
320 Watson J M Mrs
324 Stork R J
325 Sauer A R
330 Schwartz Elise Mrs
333 Engelhorn E M
335 Hunter H J
341 Curtis Leroy
345 Ashby L M
347 Vacant
349 Ragland R A

Brant
407 Whitcomb Mina J
417 Pellegrin M G Mrs
419 Fuhr F B
425 Reh O E
437 Bennett J P
441 Taylor A G
503 Porath M E
515 Allen Stockley Mrs drsmkr

Dove
603 Merritt M C gro
609 Grube H P
610 Gabbs L M Mrs
620 Hubert L B
630 Conelius Apartments
Beach Cornelia L
Black Judah Mrs
Farley J T
Hannon W H
Lamber B E
Rowan M E Mrs
Rumrill M E
Smith Ella Mrs
Snyder H C Mrs
631 Smith H E gas sta

Eagle
730 Staats A W

Falcon
803 Keen C R
810 Keen C R baker
812 Baltes E G bldg contr
Fitzpatrick Ed real est
814 Vacant
816 Maw Kath mlnr
817 Holliday B B restr
818 Krause Frank clo clnr
Plunder Frank shoe repr
819 Mullen's Confectionery
820 Goldfinch Pharmacy
821 Mission Hills Apartments
Cimmino Frank
Scott Mary Mrs
823 Goodall Edw meats
825 Safeway Stores gro
827 Capitas Jno fruits

Goldfinch
901 Lindenmeyer A W gro
902 Heller's Inc gro
908 Hardy C S meats
915 Patterson & Mathews garage
921 Hoskins F F
925 Camp H E watchmkr
Truxell R P water heaters
927 Huitt Geo restr
929 Letvinoff Paul tailor
930 Chitwood J R auto repr
931 Melhorn W B real est

Hawk
cor Hawk Pan American Petroleum Co gas sta
1007 Steele M L Mrs
1017 Schiller Saml
1018 MacKenzie T J
1021 Van Allen J J
1026 Bockemuehl F W
Herrick C E Mrs
1029 Delmore H F

Ibis
1103 Wilson S S
1111 Sanchez Cecilo
1116 Hager Benj
1121 Curfman E W
1122 Kohr F M
1132 Hanbold C W
1133 Myers F V

Jackdaw
1202 Zimmerman D F
1208 Hewes I A Mrs
1214 Otten J F
1221 Reynolds C F
1229 Lancaster C P

Ingalls
1302 Fisher A C Mrs
1314 Cattell G W
1319 Motessori All Day School
Montessori House of Childhood
Brown P L Mrs
1320 Driver G W
1327 Brown Paul
Smith E S Mrs
1330 Lord E A

Lark
cor Lark Grant School
1501 Calvary Cemetery
1701 O'Malley Peter
1702 Riling E G
1714 Aveldson A N
1724 Gibbs Lillian Mrs
1731 Fowler E A
1736 Carrell D C
1750 Mason B H Mrs
1804 Peterson H M Rev
1826 Bilow Ellen A
1836 Boucher M D
1839 Frost E L Mrs
1840 Glidden D F
1844 Vacant
1852 Vacant
1855 Holbrook H E
1862 Boyer C D
1870 Taylor Esther

WATER—Northwest from 3650 Wright

Bandini
Couts
Witherby

WAVERLY AV (La Jolla)—North from 800 Colima
5501 Bailey H B
5575 Manning B A Mrs

WAWONA DRIVE (Roseville) North from 3500 Oliphant

Capistrano
Chatsworth blvd
3704 Turner R D
3748 Truax B R

La Cresta dr

WEAVER (Encanto) — Northeast from 1200 60th 1 north of Radio dr
1224 Hendricks G D
1225 Sage V E
1240 Combs E L

Burian
Republic
1446 Gronseth Bertha Mrs

Upland
Dipper
Tooley
Egret
Fulmar

WEBSTER AV—East from 200 S 28th
2804 Fletcher L N Mrs
2805 Severtson H O
2811 Callas Thos
2812 Booker E M Mrs
2813 Frisbey G B
2820 Petruzzell Emmanuele
2823 Cassin J E
2827 Hadley W W
2835 Harrison Jane Mrs
Wilkins M C
2840 Sanchez Alex
2841 Cortez Juan
2844 Vacant
2847 Atkins Thos
2853 Edwards Fred
2860 Chapman R E
2863 Reeves S W
2866 Switzer P E
2869 Munoz Frank
2870 Wright T F
2875 Hiatt Grant
2877 Vacant
2880 Smith J L
2883 Gamblin Martha Mrs
2886 Sirl Barbara Mrs
2894 Vacant

S 29th
2904 Sharp W S
2908 Sharp C C
2917 Bell Bright
Brown J E
2920 Ribeoroll Manuel
2925 Bennett I C
2931 Brody Arth
2939 Jones A H
Martin G Q
2941 Schupp M M Mrs
2954 Hunt W G
2957 Pauter Irvin
2958 Aguiar Jose
2959 Christopher Geo
2974 Vacant
2975 Hegyi Isabelle Mrs
McAndrews P S
2976 Wallace Jesse

S 30th
3002 Waud F D

Rent a Fine Car

DRIV-UR-SELF

Luxurious 6-Cylinder Sedans, Coupes and Touring Cars, also Chevrolets.

Available Day and Night at Moderate Rates

Hertz Driv-ur-self Stations

Controlled by Yellow Truck & Coach Mfg. Co., Subsidiary General Motors Corporation

MAW MUSIC CO.
1054 6th St.
STEINWAY
WURLITZER
And Other Pianos
VICTROLAS
Sheet Music
PIANOS FOR RENT

QUICK SETTLEMENTS
RUNYON INSURANCE SERVICE
F. S. RUNYON, MANAGER
GENERAL INSURANCE
HITCHCOCK FINANCING SERVICE
311 U. S. National Bank Bldg.
1023 2nd St.
PHONE, FRANKLIN 1075
SAN DIEGO

827 Fifth Street
Main - 2953

STREICHER'S SHOES
827 FIFTH 1025 FIFTH
TWO STORES

1026 Fifth Street
Main - - 0478

WEST COAST THEATRES, Inc. - - San Diego's Greatest Entertainment

BALBOA
Where Each Patron is an Honored Guest - Motion Picture Entertainment De Luxe

WEST COAST NEW CALIFORNIA THEATRE
San Diego's Newest and Most Luxurious Theatre. First-Run Pictures. Fanchon & Marco Stage Reviews

CABRILLO
A Family Theatre - Wholesome Pictures at Reasonable Prices

HOTEL CHURCHILL
ABSOLUTELY FIRE PROOF
NINTH AND C STREETS

GEORGE L. MAYNE, MGR.
PHONE, FRANKLIN 2186
EXCELLENT IN CUISINE AND APPOINTMENTS

WEBSTER AV—Cont
3012 McElroy Alex
3020 Vacant
3025 Lowe L L
3026 Freeman Wm
3042 Love E C
3043 Augustin P B
3049 Delmere Arth
3050 Jud Dominick
3055 Hill E R
3061 Shaw Alice Mrs
3065 Hill J H
3066 Burns A S Mrs
3071 Lopez Jos
3076 Halloway Robt
3077 Bomar T W
3082 Davis Mollie Mrs
3093 Moreno Carlos
3094 Francis Jno jr
3095 Vacant
S 31st
3111 Kleim Matilda Mrs
3115 Gillespie J F
3117 Crawford G W
McClellan J C
3125 Royer M G
3133 Sandoval Cirilo
3134 Day D E Mrs
3137 Gomez Pedro
3142 Day J P
3146 Becker C O
3155 Vacant
3158 More Alex
3166 Ivy D E
Ivy R C
3180 Raaka Johanna Mrs
3181 Yancy A E
3185 Collins W M
Simmons Orzie
3190 Knudsen Nels
3194 Bigelow Frank
Wykes J F gro
S 32d
3203 Renggli Martin
3208 Jones Edw
3216 Couchman G E
3220 Hooper J E
3221 McKirahan Margt L
3228 Vacant
3229 Sinderholm Chris
3231 McKinney Thos
rear Kling Emma Mrs
3237 Dahl J M
3242 Hess R C
3245 Brown E L
3248 McAssey G L
McConnehey J R
3249 Reed J X
S Bancroft
3252 Yax Clayton
S 34th
Wolbert
S Francis
S 35th
3520 Turley C A
S Pardee
3552 Tester M S Mrs
3566 Spencer Milton
S 36th

WEEKS AV (North San Diego) Southeast from 1900 Knoxville
Wilson
4748 Kosmesky Chas
Elenor
4805 Diaz Peter
4821 Diaz Jesus
4824 Rubio Pascual
4827 Diaz Melquidad
4836 Howeisen C T
Le Page Alf
4848 Vacant
Buenos av
4911 Vacant
4921 Amador Jos
4949 Marana Michl
Cushman av

WELLBORN—Northeast from 3710 Columbia
3565 Fagan J G
3566 Bennett P S
3568 McHenry C C
3570 Vacant
Linwood
3610 Glaving Felix
Guy
Puterbaugh
3720 McGee S J Mrs
Torrence
3770 Mason Lydia Mrs
3776 Easom R C
Neale
3816 Vacant
3824 Eggers H F
3832 Longenecker F F
Sutter
Bush

WELLER—Northwest from 3950 Bandini
Couts
Witherby

WELLS (Ocean Beach)—Northeast from Bernice dr, 1 south of 1950 Catalina blvd
Atascadero dr
Alicia
Tennyson
Udal
Voltaire
Whittier
Xenophon
Yonge
Zola
Alcott
Browning
Curtis
Montalvo
Nipoma
Gaviota
Esperanza
Bodega

WELLS COURT (Kensington Park)—North from 4250 Madison av

WEST—South from 4550 Wooleman av

WEST ATLANTIC—West from 3700 Bean 2 south of California
1643 Vacant
1649 Haas C R jr
1650 Oliver F M Mrs
Emory
1701 Gifford J F
1717 Ivic Paul
1737 Vacant
1739 Stanley Nicholas
1746 Vacant
1747 Stanley S L
Harasthy
1750 Vacant
1754 Gutierrez Del
1765 Miller Nestor
Peskett S T
1765½ Weiss Robt
1776 Arrellano Thos
1778 Dominguez Ramon
1784 Vacant
Clayton
1800 Goularte Frank
1801 Morales Jose
1809 Escovedo Maria Mrs
1811 Vacant
1819 Huerta Celso
1822 Solis Dolores
1836 Vacant
Sutherland
Noell
1903 Mendoza Juan
rear Artega Pedro
1928 Mesa Marina Mrs
1996 Corish Jas
Estudillo
2028 Riley Jerome
Wright
Bandini
Couts
Witherby
Barnet av

WESTBOURNE (La Jolla)—East from 3 blks west of 7000 La Jolla blvd
205 Vacant
405 Hult Gottfritt
471 Kerrigan J L undtkr
Krulish Jno
525 Kimball T R
549 Bishop Sheila
625 Atkins W C

WEST COLUMBIA—West from Wellborn at north end of Columbia
Andrews
1716 Thurston G O
1718 Draper J M Mrs
1726 Vacant
1730 Vacant
1732 Vacant
Keating
1763 Cooper Jean B
Dolph Ada I
1765 Vacant
1772 Emery Jno
Hamilton J F
Winget C M
1782 Collins C P
1785 Squier E L Mrs
1787 Shellenberger Emma Mrs
1795 Steffes A McD Mrs
1795a Stone S W Mrs writer
1795b Vacant
1797 Vacant
1799 Squier A L Mrs
Pringle
1820 Edwards S E
1828 West W O
1831 Vickers N B
1836 Stewart Hugh
1839 Crevier E J
1848 Vacant
Mission Hills blvd
1850 Varoufakis Gus
1862 Brouwer Albt
1864 Vacant
1865 Smith L C
1870 Conrad Robt
1872 Davis Carl
1874 Corfield S H
1885 West F F
White M E Mrs
1891 Adair G E
Clark
1901 Stewart E M
Stewart N M
1904 Kenney A C Mrs
1905 Vacant
1911 Temple J E G
1912 Brooks E L Mrs
Brooks Harry
1919 Dutcher M V
1920 Sanger G N
1928 Crowell H M
1929 Bolles H E
1935 Lawhorn A A Mrs
1943 Cooley S R
1946 Calderwood A H Mrs
Thompson M E Mrs
Thompson W P Mrs

JOHNSON-SAUM COMPANY
MORTICIANS
★
Lady Assistant
★
N. W. Corner
4th and Ash
★
Tel., Main 6168

ROSS & ROSS
BOOK BINDERS
—
Account Books
Loose Leaf Binders
Loose Leaf Sheets
—
860 Third St.
Phone, Main 3306

CONSULT THE
BROWN OPTICAL CO.
205-6-7 John D. Spreckels Bldg.
625 BROADWAY
Eyes Examined by Appointment
Main 2997
Prescriptions Filled

New York
Chicago
Los Angeles

BLYTH, WITTER & CO.
GOVERNMENT, MUNICIPAL AND CORPORATION BONDS

SanFrancisco
Seattle
Portland

John D. Spreckels Building
Telephone, Main 3138

Henry
1961 Niederman Morris
1969 Macpherson J F
1971 Vacant
1973 Vacant
1975 Vacant
1981 Vacant
Alameda pl
Wright
View Point dr
2075 Laughlin S M
Bandini
Couts
Witherby

WESTERN (North San Diego) Southeast from 1 blk west of 650 Nashville
4423 Edwards D R
4427 Lott W H

WESTLAND AV—North from 3400 Ivy
2246 Shaw E D
2265 Lynch C B

WESTMINSTER TERRACE (Kensington Park)—Northwest from 4900 Kensington dr
Sussux dr
Rochester rd
Canterbury dr

WEST POINT LOMA BLVD (Ocean Beach)—West from north end of Midway dr at San Diego river
Laguna
Esperanza
Famosa blvd
Rialto
Temecula
Mentone
4438 Heck Herman
Montalvo
4484 Latham Bert
4494 Bowen G W
Seaside
4510 Diederichsen Arth
4545 Hines T I
4567 Rankin J W
Castellar
4601 Pierce Alf
4616 Osborn O E
Larkspur
4674 Brombly Harry
Ebers
4712 Webb Vincent
4720 Schachtebeck L C
4746 Carter J L
Green
4764 Schachtebeck C L
4770 Vacant
4771 Butts W M
4784 Vacant
4785 Smith C L
4788 Vacant
De Foe
4812 Hickok F D
4822 Haslam F B
4824 Vacant
4831 Vacant
4836 Ullenbrook Ray
4840 Schroder Carl
4849 Purtle J D
4852 Flaherty W L
4858 Marie L E
4876 Vacant
4886 Bush W F
Cable
Lotus
4927 Auth E A
4934 Vacant
4947 Vacant
4953 Burks A J
4957 Vacant
4972 Vacant
4974 Hodding G M Mrs
Bacon
5009 May C F
May Co real est
5011 Millman Harry
5029 Kelly J F
5035 Chamberlain Wilson
5040 Summers J E
5044 Shumway G D fish bait
5050 Neumont J J fish bait
5059 Vacant
5097 Sunset Supper Club
Topuzes Geo
Abbot
5112 Sales F L
5172 Murakami Rinkechi fish bait
5272 Ocean Village Hotel
5272 Allen W T
Link C W

WHALEY AV—North from 3400 A
Ash
Beech
Cedar

WHITEFIELD PLACE (La Jolla)—North from 1800 Soledad av

WHITING COURT (Mission Beach)—East and west from Mission blvd 6 south of Pacific av
708 Young R H
733 Archibald G B
735 Vacant
801 Bollinger E M
815 Vacant
819 Lazeaux W L

WHITMAN (Old Town)—Northwest from 4200 Witherby
Aloha ct
Hortensia
Pleasure
2261 Ladd Jennie
2295 Ray C P
Trias
2326 Kelsey E R
2336 Allison H F
Ampudia
Arista
Conde
Harney
Twiggs
Mason
2739 Serrano L A jr dairy
Smith
2820 Perez Eutimio
2822 Baldornero Espita
2862 Gastro Mary Mrs
Taylor
2922 Luna Jos
2930 Aspetia Martin
2936 Peres Louis
2943 Luna Vincente
2944 Anderson Elmira Mrs
Rosecrans
3005 Vacant
3018 Callahan Jno
Hamuda Eladio
3021 Ramirez Bernardo
3030 Franco Jos
Frank W H
3037 Valdez Jose
Gaines
3120 Cruz Ignatio
3130 Baldomero Tony
3140 Ramirez Louis
San Diego river

WHITTIER (Loma Portal)—Northwest from 2250 Rosecrans
3030 Vacant
Locust
3108 Oakes W J
Evergreen
3216 Hight Octavius
3220 Vacant
3230 Hecox F M
Willow
Plum
Clove
Warrington
Worden
Wells
San Clemente
Famosa blvd
4150 Cooper C E
Catalina blvd
4258 Jordan C R
4284 Foster E B
Avalon

WIGHTMAN—East from 3800 Alabama
Mississippi
2221 Suter J W
2222 Berneker E A
2225 Vacant
Louisiana
2315 Devino C E
2320 Wright Harry
2325 Bloomingthal David
2326 Jordan F H
Texas
2418 Frost C H
2421 Williams L M
2425 Storm L A
2426 Vacant
Arizona
2507 Cunningham E L
2509 Lally J H
2517 Smith A J
2518 Matthews W H
2519 Bright E P
2525 Reed A D
2527 Burnett A R
2536 Goss F G
Arnold
2568 Vacant
2576 Vacant
Villa ter
2601 Cook C H
2603 Wilson G R
2611 Scott J L
2615 Allen A R
Allen L R
2619 Harmon C F
Pershing av
2717 Connors M M Mrs
2718 Cathcart J A
28th
Utah
Granada
2882 Vacant
29th
2914 Schauer U S Rev
2918 Price C E
30th
Ray
Grim av
31st
Herman av
32d
3218 Riley E C
Bancroft
3258 White R R bldg contr
3275 Hamlet Ernest
33d
Boundary
Nile
Wabash av
Swift av
3472 Vacant
3485 Vacant

FRANK E. ATWOOD
REAL ESTATE
HEADQUARTERS FOR TRADES
PHONE MAIN 5467
SEE PAGE 126
846 SEVENTH ST.
SAN DIEGO

SPECIAL RATES!
ON HOUSEHOLD GOODS
BETWEEN
LOS ANGELES AND SAN DIEGO
—
COAST TRUCK LINE
6th and K Sts.
Main 4135 / 4136

PATENTS
TRADE-MARKS -:- COPYRIGHTS

A. B. BOWMAN
ATTORNEY AT LAW
—OFFICES—
SAN DIEGO, CAL., 518 Union Bldg. Phone, Main 7205
LOS ANGELES, CAL., 1015 Spring Arcade Bldg. Phone, FAber 1534

THE BACH COMPANY -:- INSURANCE

REAL ESTATE • BONDS • LOANS

PHONE, Main 2165 — 614 ELECTRIC BLDG., 861 SIXTH ST.

ACME

CLEANING
PRESSING
DYEING

470-474 19th
Cor. Island

PHONES
F. 5591
AND
LA JOLLA 8-J

FRYE & SMITH

PRINTING
SERVICE
OF TASTE

850
Third Street

MAIN
8175

WIGHTMAN—Cont

35th

3511 Dickson R S
3516 Vacant
3519 Tussey C E
3522 Haig C B
3524 Peterson J C
3527 Drumhiller Dora Mrs
3534 Johnston I A
3537 Wallace Alice J
3541 Manning I E
3547 Rollins C A

Wilson av

3560 Oline C O
3563 Wurtz M E Mrs
3569 Johnston W F
3570 Oline M C Mrs

36th

3609 Vacant
3620 Vacant
3629 Vacant
3630 Robinson Z E
3631 Parker W A
3636 Cameron Minnie Mrs
3646 Veenstia Sidney

Cherokee av

3650 Wickham Elliot
3651 Miller E J
3655 Barron Roy F
3660 Currier Margt G
3662 Elliott F H
3670 Tullis H B
3671 Davis Harry
3677 Milton Chas
3683 Wentworth Lucy Mrs
3690 Lang E C Mrs
McNeil H E

37th

3717 Rosengren R M
3720 Freeborn J F
3795 Christian Church

38th

3823 Pennoyer C H
3828 Hansen A P
3833 Eastwood Jean Mrs

39th

3908 Honka Victor
3912 Rasmussen Oscar
3920 Bayless H C
3921 Irwin C B Mrs
Smith J N
3927 Edwards E D
3928 Frederick H E

Central av

4015 Stephens Remley
4023 Knox A R
4029 Allen C B
4030 Martin J M
4062 Leslie R D
4068 Denman K M

41st

4121 Vacant
4122 Millar Martha Mrs
4127 Moore Mary Mrs
4128 Smith Henry
Smith M E
4133 Clapper R L
4139 Lowenburg Morris

Marlborough av

4172 McHorney N J jr
4177 Cox T G
4178 Goldsmith H W
4184 Ginns M J
4186 Van Buren W A
4192 Morse Anabel Mrs

42d

4204 Kenney P R
4210 Sechrist E E
4218 Schaniel Minnie Mrs
4221 Weber S N Mrs
4222 Buttermore W B
4226 Scofield Olin
4227 Noel E A
4232 Nelms A E Mrs
4238 Fox Guy
4246 Craner J H

Van Dyke av

4253 Ayers J P
4262 Bittle E E Mrs
4268 Vacant
4271 Moyer C C
4275 Potter Chas
4283 Mitchell A F

43d

4310 McCarty H C
4318 McCarty Minnie Mrs
4326 Collins J C
4328 Pierson A L
4336 Berglof Erik

Fairmount av

4366 Frye G D
4376 Hosford M A Mrs
4377 Taesler Frank
4378 Vacant

44th

4427 Helwig G V Mrs

Highland av

4475 Hodges E A

45th

4517 Vacant
4520 Hague G M
4527 Muller J G

Chamoune av

4563 Vacant
4564 Miller H J
4580 Blair W P

46th

4617 Vacant
4618 Grain C A
4620 Vacant

Menlo av

4652 Abbott L M
4675 Lane F T
4678 Bassett Vinnie
4687 Lane Fred
4688 Vacant
4690 Bacon J O

47th

4718 Vacant

Euclid av

4763 Walcott W H
4772 Ward L C
4776 Bisbey A M Mrs
4783 Steele E E
4784 Swanson Alex
4786 Weber Chas
4790 Tomlinson Albt
4792 Vacant
4794 Logan Arth
4802 Glynn N J
4808 Booge J F
4818 Niswender D G
4827 Miller W S
4828 Wyatt L E
4833 Vacant
4834 Bloche L M Mrs
4840 Earle R H
4846 Vacant
4847 Vacant
4851 Vacant

49th

4902 Merkle G S Mrs
4926 Hall A J

Winona av
50th
Altadena
52d
Shiloh rd
54th

WILBUR AV (Pacific Beach)—East from 4950 Ocean blvd

Allison
Bayard
Cass
Dawes

WILCOX (La Playa)—East and west from 800 Silver Gate av

WILDWOOD RD (Ocean Beach) North from 1700 Chatsworth blvd

WILLIAMS (North San Diego) Southeast from 300 Pittsburgh

WILLOW (Roseville) — Northeast from Canon, 3 northwest of 1100 Rosecrans

Addison

1151 Morgan J M

Byron
Carleton

1268 Holec A
1271 Marker C F

Dickens
Emerson
Fenelon

1402 Turner Stanley
1420 Baker E A

Garrison
Hugo
Ingelow
Jarvis
Keats
Lowell
Macauley
Newell
Oliphant
Poe
Quimby
Russell
Sterne
Tennyson
Udal
Voltaire
Whittier
Xenophon
Yonge
Zola
Alcott
Browning
Curtis
Dumas
Elliott
Freeman

2674 Lane R D

Goldsmith

WILSHIRE DRIVE (Normal Heights)—North from north end of 35th

5304 Vacant
5320 Vacant

WILSHIRE TERRACE—South from Cypress av to Myrtle av 1 east of Georgia

3559 Dill H W
3608 Guthrie H A
3609 Vacant
3620 Vacant

WILSON (North San Diego)—Northeast from 4700 Weeks av

WILSON AV (East San Diego) North from 3550 Myrtle av

3412 Tenney C V
3448 McAtlin M M
3505 Whinnery J G
3527 Heningway T H

Dwight

3602 Ortlieb W M
3627 Young Eliz Mrs
3633 Wilcott R C
3639 Hootman Todd
3644 Vacant
3645 Hunter C W
3678 Weingard Fannie Mrs
3688 Vacant
3692 Waugh Helen Mrs

Landis

3710 Crowder W C
3713 Whitmore Oscar
3716 Lester A J

H. J. EDWARDS, Inc.

1166 Second Street
Phone, Franklin 1304

BRANCHES: 1125 First Street; 4128 University Ave.; 4th at Nat'l Ave., Nat'l City

BAY VIEW AUTO CAMP

SAN DIEGO'S FINEST ✐ JUST LIKE HOME

Phone, Hillcrest 6843 — 3873 California Ave., corner La Jolla Blvd.

3720 Scott G A
3722 Rue K F Mrs
3730 Hatch F W
3733 Parker E V Mrs
3735 Ross Cary
3741 Buchenau E A
3755 Vacant
3769 Dedrick R E Mrs
Keene I N
3770 Morong G F
3777 Henckler Otto
3783 Olson Elma
3785 Payne M M
3793 Hardenberg B C

Wightman

3804 Vacant
3812 Bayliss C R bldg contr
3822 Vacant
3833 Lyon A L
3843 Pfahler F C
3844 Wirick L F
3846 McHugh Irene Mrs
3852 Paulson H M
3854 Conway Ruth Mrs
3859 Wilson Imogene Mrs
3860 Morse Madeline Mrs
3861 Stein P H
3862 Byars Bertha Mrs
3865 Gilmour W G
3868 Rogers W McK
3870 Ward Ellis
3875 Peck G S
3876 Hudson W M
3878 Dunn W W

University av

4017 Florence J C
4022 Reynolds A W
4024 La Motte W P bldg contr
4026 Cross Jacob
4028 Skersick Annie Mrs
4030 Vacant
4032 Vacant
4041 Erskine Geo
4053 Green R V
4080 Edison School
4085 De Barrow G A

Polk av

4106 Sherman J H
4115 Vacant
4116 Whitten B C
4117 White M L Mrs
4122 Racette Lionel
4128 Downs C L
4134 Hause R L
4140 Rogers Grover
4141 Clark Mary Mrs
4146 Billasenor Hideliso
Billasenor Raymond
4152 Campbell H E
4153 Jensen J L
4158 Hernandez Salvador
4163 Brewer W F
4165 Dodge V C Mrs
4166 Mills D J
4172 Phelps J D
4173 Neil Ray
4178 Caven J W
4181 Snyder A H
4184 Johnson E C
4187 Coe M A
4190 Vacant

Orange av

4205 Stahl W G plmbr
4215 Grizzle E J
4218 Wright D P
4219 Stoltenberg J H
4227 Krutzsch Aug
4228 Vacant
4230 Nielsen J P
4231 Dakaris Chris
4233 Griffith J E
4234 Scott A E
4237 Herman R C
4243 Ellis R G
4243½ Hatch E G Mrs
4244 Felt Edw
Felt Ruth E
4245 Peterson Andw
4248 Shaffer O E
4249 Vacant
4251 Barnett E E
4253 Murray J R
4255 Wheeler Jerry
4256 Allen W H
Horn H E
4257 Maiberger Phillipp
4259 Connors W M
4261 Randall E E
4263 Jones H J
4269 Smith Elva Mrs
4276 Thompson G F
4277 Fletcher Nettie Mrs
4282 Coppinger E T
4283 Matthews J B
4290 Vacant

El Cajon av

4333 Vacant
4334 Barnes G M
4336 Gerber J S
4337 McDowell C E
4339 Dietrick Max
4342 Avina Pelavio
4346 Libby Lillian Mrs
4367 Hagen H W
4377 Emanuel Mark
4378 Ervin Wm
4382 La Rowe G A
4383 Plummer E L
4393 Frezieres Teodoro
4396 Allen C M

Meade av

4403 Cunneen C M
4409 Vacant
4415 Vacant
4418 Eddy Eliz Mrs
4425 McGlothlin R C
4426 Rich Eva Mrs
4429 Vacant
4430 Plumlee J C
4434 Johnson R J
4438 Hawkesworth R E
4439 Johnson Eric
4443 Ohlraw Clara B
4446 Jones Lewis
4453 Yale D L
4454 Lynas Jas
4457 Miller W E
4459 Vacant
4481 Moore C O L
4485 Vacant
4486 Vacant
4495 Miller A W

Monroe av

4502 Brown Norman
4503 Johnson W B
4508 Snodgras A J
4520 Vacant
4522 Vacant
4524 Anderson C J E
4526 Weaver C E
4530 Olsen J E
4540 Ayars F C
4546 Hensler Lena Mrs
4550 Hickey Manoah
4556 Cox E A
4565 Schulenberg W A
4568 Benthin F J
4570 Cowle F E
4571 Baldwin Mark
4576 Graham F W
4577 Cameron D M
4581 Carrillo Omar

Madison av

4583 Wootters W E jr
4586 Washburn D K
4588 Witting Geo
4602 Cooper Eliza D
4610 Vacant
4611 Glezen E M Mrs
4621 Lee Alf
4627 Farrell A B Mrs
Pease H T
4633 McAlear Albt
4636 Barrett J K
4639 Batchelder N A
4640 Hey M E
4643 Steck F G
4644 Faivre Lester
4651 Beck H C
4652 Rutledge J A
4657 McCarthy L J
4658 Cooper J A
4659 Cushing A D
4663 Roloff H H
4664 Chadwick J J
4668 Brown Merle
4669 Bell N D
4671 Winterburn J H
4673 Sharp Edwin
4679 Speth Julius
4680 Lindsey O D

Adams av

4720 Klicka Lumber Co
4721 Rusey C S
4729 Kaufman H P
4738 De Lacy E F
4745 Redford A R Mrs
4748 Kline Henry
4758 Ortlieb J M
4759 Wilson W B
4765 Autry J W
4769 Erickson C D
4770 Gibbs Mary A
4775 Gillia A F
4776 Wills F C
4783 Vacant
4786 Vacant
4791 Herrill L S
4792 McKissick W A
4798 Vacant

Collier av

WINDEMERE COURT (Mission Beach)—East and west from Mission blvd 5 south of Pacific av

716 Vacant
727 Vacant
728 Grove K C Mrs
745 Green C W
748 Vacant
807 Vacant

WINDER—Southwest from 3650 Columbia

1701 Sproull C H
1702 Buss F H
1703 Putnam E E
1707 Vacant

India
Kettner blvd
California

WINDSOR (Old Town)—Northeast from Burton at San Diego river

WINNETT (Encanto) — North from 6300 Scimitar dr

1602 Morrison Anna Mrs
2102 Madlener H F
2162 Stewart C C

WINONA AV (East San Diego) North from Sterling ct, 1 blk west of 3550 50th

Ontario av
Landis
Wightman

3805 Cherry J A
3815 Barnett W T
3834 Vacant
3845 Murray W H
3858 Gish S S
3859 Lorraine W S
3869 Wolf P A
3880 Carr C P gro

University av

4014 Ferguson W D

EADS INVESTMENT COMPANY

REALTORS

INSURANCE
LOANS
LEASES
RENTALS
BUILDING
PROPERTY
MANAGEMENT

SPECIALIZING
In Property from Balboa Park to the Bay and Business Property

WE KNOW VALUES!

2501 FIFTH STREET
COR. 5TH AND LAUREL
TELEPHONE, MAIN 5333

DANGER

INSURE YOUR AUTO WITH Individual Underwriting Corp.

PHONE MAIN 1350
431
Commonwealth Bldg.

W. W. GIBSON, Manager — PHONE, Hillcrest 5028

CAPITOL ELECTRIC COMPANY

3833 Fifth Street — ELECTRICAL CONTRACTORS — San Diego, California

UNIVERSITY and MARLBOROUGH THIRD and NAT'L AV., NATIONAL CITY
CAMPBELL CHEVROLET COMPANY
16th and BROADWAY PHONE, Franklin 1234 STATE and B

WINONA AV—Cont
4029 Wright A M Mrs
4037 Chesshir Arth
4056 Carnes Jay
4061 De Pactor Jno
4068 Lucan Wm
4071 Schmidt E F
4077 Sulser Jacob
4080 Vacant
4082 Vacant
4086 Vacant
Polk av
4112 McAvoy May Mrs
4146 Ogden H J
Orange av
4218 Dearborn W T
4238 Beddow J A
rear Franck H H
4261 Vacant
4273 Moore W H
4285 Alloway J P
Trojan av
4307 Mack Geo
4333 Jacob J W
4352 Vacant
4371 Miner J E
El Cajon av
4433 Parker H E
4448 Hunter Harry
4453 Long C B
4471 Holmes N J
4484 Jenkins J J
Monroe av
4527 Vacant
4544 Giles G W
4594 Cheney A E
Madison av
Adams av
Collier av

WINSTON DRIVE (Encanto)—North from 5200 Radio dr
Hilltop dr
Geneva av
Lenox av

WISCONSIN (University Hts) North from 3200 Polk av

WISTERIA DR (Ocean Beach) East from Azalea dr, 2 north of Chatsworth blvd

WITHERBY (Old Town)—Northeast from 2200 Water, 1 south of West Atlantic
West Atlantic
Kurtz
Hancock
Moore
La Jolla av
Jefferson
Weller
Congress
Columbia
San Diego av
Lynwood
4040 Grant F B
Guy
Juan
La Gallicita
Sunset blvd
4231 Chown Investment Co
Chown R T
4245 Cassidy Marshall
4249 Carse S H
Whitman
4250 Tolbert J J
4252 Clark H C
4259 Moore J A
4267 Rowe E R Mrs music tchr
Rowe R R
4268 Monjo C R Mrs
4275 Johnson H W
4281 Stooke S G
4286 Maynard F C

Ingleside
Chestnut
4303 McNulty T C
4306 Beard Luther
4312 Gibson E S
4319 Feeney C A
4324 Rector C H Mrs
4329 Sherwin E D
4330 MacPherson F L
4338 Fox J L
4346 Vacant
Hickory
4354 Van Valin F Y
4364 Porterfield E N
4369 Long J K Mrs music tchr
Long S M
4370 Duarte Rose nurse
McMahon P D Mrs
Ft Stockton dr
4420 Rawitsch Morris
Pine
Hortensia

WODEN—Southwest from 4000 Acacia
1721 White E A
1821 Munoz Mary Mrs
1822 Rask P S
Birch
Cottonwood
Dalbergia
Main
Filbert
Guava

WOLBERT—South from Webster av, 1 east of S 34th

WOODMAN (Encanto)—North from 6650 Benson av
46 Mendoza Philip
101 Johnson A M
312 Vacant
405 Rager A D
515 Ambrecht L J
715 Mackley J M
5220 Rice J B

WOODMAN South (Encanto) South from 6650 Benson av

WOOLMAN AV—Southeast from south end of 25th
N
1904 Johnson B V
1923 Crow B J
1925 Pankey A D
Pankey Stuart
1927 Lupien E J
1959 Baker E C
1967 Alumbaugh I F
Sloan W V
1970 Yeargin R C
1977 Kerr A W
rear Clarke E D Mrs
1980 Bernasky A W
1986 Hall B F
1990 Schenck H R
1991 Belden F E
1998 Moon F B
Dewey
2001 Trinity Evangelical Lutheran Church
2002 Runyan M E
2010 Yokayama M C Mrs
2018 Sarabe Concepcion Mrs
2019 Stickels J F jr
2021 Schroeder Wm
2022 Carlton Sophia Mrs
2023 McCabe H P
2028 Fischbeck Jno
2033 Bradley J W
2035 McDonald Ray
2036 Ferguson M E Mrs
2037 Peralta J B
2043 Barber Jos
2045 Vacant
2048 Longfield Ed
2055 Vetter W R
2062 Vacant
2063 Gill J L
2070 Gonzales Jose
2075 Waters A A
2083 Hosaka M
Evans
2101 Nattrass R W
2110 Johnson L A
Richmond Frank
2111 Fickett T C
2118 Aillaud L A
2119 Kerr J W bldg contr
2122 Morgan G R
2127 Plant Edw
2137 Gidney W T
2138 Vacant
2141 Beller A M
De Weese W L
2142 Ridgeway E A Mrs
2143 Cordrey L M
2144 Kunkel H W
2145 Tharp J A
2150 Bartlett C H
2155 Donohue J S
Mulryan Jas
2156 Jones Jeanette Mrs
2158 Skinner E G
2159 Cooper Wm
2166 Guarracino Salvatore
2178 Warren M E Mrs
2185 La Binda Apartments
Bell Kenneth
Brindley B H
Erickson Gumond
Fitzpatrick J H
Green Belle Mrs
Korzendoffer Bartholomew
Krigbaum T J
Kullerstrand Julia
McCaleb D B
Monroe Ada Mrs
Panell Roger
Smith C A
West J F
2186 Alexander M B
2191 Kriegbouum T J
Smith J H
2193 Perkins R L gro
2196 Morris W C
Sampson
2201 Torgeson Carrie Mrs
2211 Myers G W
2215 White M N
2220 Swanson G A
2222 Conradi V W
2223 Herman E W
2225 Burk E L
2229 Henderson G M
2230 Pearson Peter
2237 Ortega Robt
2238 Chanter Florence A
2241 Fay Jno
2247 Thomason J A
2248 Johnson C A
2249 Wagner Geo
2255 Hilles L L
2256 Nute W E
2265 Branch Geo
2266 Macht H C
2270 Martin J H
2271 Johnstone E E
2279 Sale G W
2281 McClure J H
2283 Vacant
2285 Buck J K
S 28th
2820 Wright Jos
2822 Renfroe Jos
2826 Dickson Albt
2834 Ross J H
2836 Hoyt M E Mrs
2838 Freer Virgil
2840 Vacant
2844 Austin W S bldg contr

WESTERN CITIES MORTGAGE AND FINANCE CO.
REAL ESTATE
FINANCING
MORTGAGES
F. J. KORABEK President
F. W. HUNTER Sec.-Treas.
800-801-802 John D. Spreckels Building
MAIN 8643

GRAIN BROS.
Auto Sheet Metal Works
Auto Bodies
Fenders
Radiators
BAKED ENAMELING
PHONE Franklin 2871
CORNER INDIA AND A STS.

BIRD ROCK BY-THE-SEA
FOR SALE BY THE M. HALL CO. REALTORS
1168 FOURTH ST. ESTABLISHED 1886 PHONE. FRANKLIN 4794

DESERT EXPRESS, Inc.
Operating daily between SAN DIEGO, CALIF., and PHOENIX, ARIZONA, via EL CENTRO and YUMA
312 Eleventh St. PHONE, Franklin 2452 San Diego, Calif.

2852 Leah G F
2862 Powell T A
2878 Jones J O
2888 Dockett J C
S 29th
2912 Galasso Dominic
2922 Stephenson J E
Wehking Christian
2930 Brown A W
2944 Smith Frank
2952 Lowe Jno
2956 Swayze W E
2958 Forbes D T
2964 Melvin F P
2970 Martin W J
2972 Hansen H A
2978 Burns D C
S 30th
3002 Regal M Alice
3003 Ritchey W H
3016 Clark M M Mrs
3021 Mulholland E M
3031 Vacant
3034 Flores Porfirio
3035 McNulty W F
3040 Springfield Esters
3046 Kirven H V
3059 Butler F C
3060 Wallace Maude Mrs
3062 Vacant
3063 Mears Newton
3070 Barland Leon
3072 Berryman Louise Mrs
3073 Haverkamp H D
3082 Pappert J C
3088 Peterson Jno
3091 Stilinos Anthony gro
3094 Papper J C uphol
S 31st
3154 McDonald Ross
3164 Garrison L A cement contr
3170 Elliott H H
3180 Wilson R S
3184 Wilson W A
3191 Cortez Jos
S 32d
3247 Puls A F gas sta
S Bancroft
3254 McGrath T J
3292 Wilkinson A W gro
S 33d
3364 Brown T H
S 34th
3421 Rodriguez Bolivar
3445 Lockwood R W
S Francis
3467 Slough J M
S 35th
3504 Vacant
3544 Peaslee C S poultrymn
S 36th
Olivewood ter
3658 Wadepuhl P J gas sta
3660 Vacant
3676 Moran M A gro
S 37th
S 38th
3805 Higgins Wm
3824 Chavez Pedro
3827 Wulff Wm
3835 Anderson Robt
3840 Woolsey L E bldg contr
3848 Lamb C S
3859 McKinstry P F
3860 Woolsey M L
3864 Comstock H G
3867 Sherman W T
3880 Hayden J D
3894 Ayler L H Mrs
3895 Caspar Jos gro
S 39th
3919 Stock G H
3935 Tweed N P
3936 Dowden T B printer
3947 Sisto Jos
3951 Necochea Manuel
3953 Taylor C M
3958 Necochea Manuel jr
3961 Harlan Horace
3966 Clarkson C E
3984 Schoonover Marion Mrs
3989 Ellison C F
S 40th
Cuyamaca av
4101 Benesch Ida Mrs
4120 Vollmer F C
4148 Guest J W
4150 Vacant
4164 Berry U G
San Miguel av
4353 Phair W R G
Elizabeth
4400 Davis E C
S 45th
4500 Kincaid J W
West
4560 Lang Henry
4580 Robinett Floyd
S 46th
4608 Reed G W
S East
S 47th
4701 Ocean View School
S Escuella
S 48th
4801 Trainor J P
Gloria
S 49th

WORDEN (Ocean Beach)—Northeast from 3800 Tennyson
Udal
Voltaire
Whittier
Xenophon
Yonge
Zola
Alcott
Browning
Curtis
Nipoma
Gaviota
Esperanza
Bodega

WORKS AV (University Hgts) East from 4750 Kansas
2905 Emslie W R
2908 Vacant
2911 Fox R E Mrs
2916 Vacant
2919 Thomas E S
2920 Protzeller J E
2932 Chapman W L
2937 Tracy O W
2942 Clark C Q
3004 Levin Lilly R
3010 Silver Gate Spiritualist Church
3020 Silver Gate Sanitarium
Becker Anthony
3021 Vacant
3023 Vacant
3025 Vacant
3027 Vacant
3029 Vacant
3031 Brandon J W
3033 Vacant
3035 Vacant
3044 Crawford S M
3050 Beer W P
3060 Vacant
3070 Vacant
3072 Thompson L E
3102 Fikso Adam
rear Pierson O S
3103 Wallace H L Mrs
3111 Noland Alex
3123 Edwards Frank
3133 Atherton L G
3141 Lothgren F E
3156 Faust W H
3157 Penfield Kath C
3164 Barnes A S
3167 Newman W A
3173 Louissan W A

WORKS PLACE (University Heights)——South from Works av, 1 east of 30th
3025 Harmer D P
3029 McClelland Narcissus Mrs
3085 McBurnie R A
4025 Vacant
4035 Vacant
4045 Vacant
4724 Warner J H
4728 Friend Francis

WREN (Encanto)—North from Klauber av
1214 Supple Jos
1218 Shears Gustav
1224 Rosser C B

WRIGHT—North from 2050 Water
West Atlantic
3736 Madruga M M
Kurtz
Hancock
Moore
La Jolla av
Jefferson

WUNDERLIN AV (Encanto)—East from 900 60th, 1 north of Brooklyn
6120 Mitchell J C
6150 Hubbell G M
6154 Morgan Leon
6166 Baughman F F
Burns R E
6173 Meise E W
6202 Swinkels Jos
6210 Dunlop E A
6234 Krackenberger Bert
6245 Irwin J I
63d
6336 Brisbois C B
Perry C V
6343 Anderson Rebecca
65th
6508 Carey J S
6550 Watson F E
6608 Price J C
6620 Watson J E
Madera
6715 McFarlane C D
6721 Menocal Margt Mrs
6756 Tedrow J H
6829 Souter J R
6841 Jackson J R
6858 Johnson W E
6880 Wilson W F
69th

XENOPHON (Loma Portal)—Northwest from 2300 Rosecrans
Locust
Evergreen
Willow
Plum
Clove
Highland dr
Warrington
Horden
Wells
San Clemente

YAMA—Southwest from 4100 Cottonwood
2115 Vacant
2119 Vacant
Dalbergia
Main
Buckeye

BARNEY & BARNEY
INSURANCE (Every Form)
BONDS (Surety)
PHONE Main 2143
Scripps Bldg. (2nd Floor)

ROOFS
APPLIED REPAIRED PAINTED
BENTON ROOF & PAINT CO.
2136 Kettner Blvd.
Franklin 5108
ROOFERS
PAINTS, OILS VARNISHES ENAMELS BRUSHES
PAINT MANUFACTURERS

DANIEL A. DEACON
PHONE MAIN 0680
PLUMBING AND HEATING - "THERE'S-A-REASON"—QUALITY FIRST - PRICES RIGHT
851 Seventh Street (Between E and F) Branches: 7836 Herschel St., La Jolla, and 3328 Adams Ave., Normal Heights

PAINTS
VARNISHES
ENAMELS

W. P. FULLER & CO.

MANUFACTURERS AND DEALERS

PLATE & SHEET GLASS
MIRRORS
SASH & DOORS

SEVENTH AND F STREETS

TELEPHONE, Main 0182

YARMOUTH COURT (Mission Beach)—East and west from Mission blvd, 4 south of Pacific av
705 Jennings F S
715 Flemons J O
728 Hiatt Mae Mrs
735 Whitcomb Jas
739 Vacant
740 Kaye J D
741 Vacant
749 Vacant
751 Walters Jas
Walters W A

YELL (La Playa)—West from 3500 Canon

YOLO AV (Pacific Beach)—North from 2100 Loring
Hyacinth
Cisco
Truckee
Martinez
Agate
Archer
Van Nuys

YONGE (Loma Portal)—Northwest from 2300 Rosecrans
Locust
Evergreen
Willow
Plum
Clove
Highland dr
Warrington
Worden
Wells
Collier Park

YORK COURT (Mission Beach)—East and west from Mission blvd, 3 south of Pacific av
720 Vacant
721 Vacant
742 Vacant
744 Vacant

YORKTOWN (Pacific Beach)—East from 4550 Morena blvd

YOSEMITE (Pacific Beach)—North from 1 blk south of 1650 La Playa av
3780 Lewis C C
Roosevelt av
Sunset av
Pacific av

YUBA (Pacific Beach)—North from 2500 Loring
Hyacinth
Cisco
Truckee
Martinez
Agate
Archer
Van Nuys

YUMA (North San Diego)—East from 1800 Benicia, 1 south of Gaines
Colusa
Donahue
Eureka
Fresno
Goshen

Z—East from 1 blk west of 1300 S 37th
3504 Cook Fred
3520 Henderson J M
3527 Callian Alex
3534 Karstens F W
3743 Montijo Narcissa Mrs
3747 Bryant T J jr
3838 Hampton R H
3853 La Cruz Ygnacia Mrs
3863 Carson Lyda

ZANZIBAR COURT (Mission Beach)—East and west from Mission blvd, 2 south of Pacific av
703 Vacant
708 Vacant
718 Cripps Wm
719 Vacant
751 Macneil J A

ZELLER (Encanto) — North from 1600 Gibson

ZOLA (Loma Portal)—Northwest from 2400 Rosecrans
3030 Harness C C
3033 Nesmith Jeanette Mrs
3044 Reardon T M
Locust
Evergreen
3220 Jones A J
Willow
Plum
Clove
Highland dr
Warrington
Worden
Wells
Collier Park

1ST ST (Divides all intersecting streets into east and west)—North from 100 J
Russ Lumber Co
J
Island av
Market
628 Williams Peter
632 Ramirez Jesus
638 Cardenas Refugio
644 Cooper & Nelson sand
Nelson Bros trucking
645 Chinese Mission School
654 Stewart C D blksmth
669 Vacant
690 Shelley Sam pipe sup and plmbg fixtures
G
701 Whiting-Mead Co of San Diego bldg matl
702 Home Rooms
Kuehle Henry
716 Wallis Tractor Sales and Service
728 Fousek Karl tamale mfr
729 Gomez Jose
734 Daily Transcript
735 Grosso Jno
Velasquez Andw
741 Watanabi K
742 Perry - Christenson-Campbell Inc sht mtl wks
748 Beltram Manuel
750 Young Blanche Mrs
F
815 Queens Daughters Thrift Shop
817 Morse Cigar Store
819 Vacant
821 Acme Printing Co
832 Bettini Jno
836 Santa Rita Hotel
Karper J A
851 De Luxe Top Works
Stevenson T W auto tires
853 Coburn Machine Co
Pennoyer Stage Lines
Perry W H Sheet Metal Works
872 Keller L M auto repr
Pan American Petroleum Co gas sta
E
902 Union Oil Co gas sta
918 Vacant
923 Alaska Fur & Curio Store
935 Pitts Trunk Factory and Repair Shop
942 Sutherland Tijuana Stages office
Yellow Cab Co
955 Moore A L dental supp
961 Federal Telegraph Co
965 Vacant
Broadway
1001 Gallagher W F cigars
1007 Zaphyres Z D barber
1010 Demers Finance Co
1011 Harkey A D restr
1014 Calif Pioneer Auto Club Inc ins
Great American Automobile Assn
1016 Vacant
1017 Bancroft Building
American Outdoor Advertising Co
Blakiston J R real est
Motor Vehicle Clearing House mailing lists rm 203
Collier P F & Sons publishers rm 204
Banning E T archt rm 205
Hakes Investment Co rms 206-207
Bruce A G real est rm 208
Frauer E A phys rm 211
Hillsdale Realty Co rm 213
Vacant rm 214
Ray & Blodgett ins adjstr rm 215
Western Casualty Co rm 216
Lee Betty Mrs masseuse rm 217
French A T lawyer rm 218
S D Producers Inc mot pict prod rm 218
Toppenberg V M massage rm 302
Nielsen J C E phys rm 307
Vacant rm 308
Vacant rm 309
Piston Expander Co machy rm 310
Fitzsimmons L T rm 311
Merkle F O office rm 311
Special Service Bureau rm 311
Clevelin Realty Corp rm 314
Wiegant Victoria Mrs emp agcy rm 315
Resina Rey Mrs clairvoyant rm 316
Rosedale Chas phys rm 318
Lang H J real est rm 401
Vacant rm 402
Welch & Fritz bldg contrs rm 403
Georgia A R & Son genl contrs rm 404
Real Silk Hosiery Mills rm 406
Vacant rm 407
Chitwood F I chiro rm 409
S D Auto Loan Co rm 411-12
Vacant rm 413
Novotny C J lawyer rm 414
Novotny J A ins rm 414
Du Fresne E F lawyer rm 416
Ellison F M Mrs massage rm 417
Wilde W C lawyer rm 502
Epstein H H lawyer rm 503
Hendee & Rodabaugh lawyers rm 503
Sweet & Plank lawyers rm 507
Grant F F lawyer rm 510
Ryan H C lawyer rm 510
Vacant rm 512

NOVELTY SHEET METAL WORKS, Inc.
BAKED ENAMELING
AUTO BODY FENDER AND RADIATOR REPAIRING
AUTO TOPS and PAINTING
Phone, Main 5193
INDIA and B

GREAT NORTHERN LIFE
INSURANCE COMPANY
MILWAUKEE, WISCONSIN
Life
Accident
Health
E. A. MARTHENS AND R. G. WILLIAMS
MANAGERS
325 COMMONWEALTH BUILDING
524 B ST.
Phone, Franklin 4097

"FROST OAK FLOORING IS BEST"
Frost Hardwood Lumber Co.
Market at State
Main, 4888

HARRY FISHER & CO.

GENERAL INSURANCE, REAL ESTATE, BONDS

205-207 SAVOY THEATRE BLDG.

ENTRANCE 226 C STREET

Vacant rm 513
Requa & Jackson archts rm 516
Weston Cleo massage rm 602
Hamby W H writer rm 603
Egermayer J H lawyer rm 605
Hammack N S lawyer rm 605
George Jesse lawyer rm 606
Breckenridge J J lawyer rm 607
Children's Home Society of Calif rm 609
Vacant rm 610
Weller Frank ct reporter rm 611
Bowers G B writer rm 612
Scientific Utilities Co inventors rm 614
Hitchcock W J collections rm 616
Liggett & Liggett lawyers rm 616
Catholic Welfare Bureau rm 618-619
Catholic Hospital Com rm 619
Giddings C G dentist rm 703
Giddings C H optom rm 703
Smith S A dentist rm 703
Whitelock T S phys rm 710
Erkenbeck J W phys rm 711
Dail C F phys rm 713
Roller H F chiro rm 713-15
1019 Bancroft Turkish Baths
Sebastian D M baths
1023 Murray F W real est
1027 Smailes Jos H Co real est
1033 Brown & Randall auto indy
1055 Froehlich Fred barber
C
1100 Powell Motor Co 2d hd autos
1125 Edwards H J Inc autos
1132 Kenison R D auto repr
Merritt J C restr
1134 de Lannoy P A auto repr
1141 Anderson Jas jr elec app
Sunset Electric Co
1144 Brown H L auto repr
Moor A C cylinder grinding
1151 Vacant
1152 Marshall H S garage
1165 Kavanagh & Johnson autos
B
1218 Storm Taylor gro
1219 Lagrange Apartments
Dieterich C H
Mueldener G E
1222 Pacific Radio Co
1224 Ryan J F tailor
1228 Clark Geo
Julian C H plmbr
1235 Johnston Della Mrs
Lowry Ray
1240 S & G Furniture Co
1242 Hoyt Eliz Mrs
1243 Woodworth M L
1243½ Haynes F N
1244 Holland A N Mrs
1245 King Rose Mrs
1246 Combe Frances M
1254 Havens E R locksmth
1256 Los Angeles Times Agency
1258 Thurnell Tile & Marble Co
1260 Burwell J E clo clnr
1262 Hotel Wayne
Tomlinson E G
1263 Cooper Albt
Kemmer J M Mrs
1264 Willis & Sherick gro
A
1302 Lee Don autos
1317 Rogers Apartments
Cardarelle Jos
Rogers J H
Vincent H E
Volpe A M
1323-27 Electric Garage
Haralson B James Co industrial eng and radios
1324 Orange Lantern Dancing Academy
1328 Vacant
1330 Commercial Truck Co & Ocean Beach Transfer
1334 Hotel Lloyd
Farmer J C
1338 Vacant
1340 Lillicrap Apartments
Brabant A J
Drysdall Alex
Lillicrap M E Mrs
Stockton W H
Willis W W
Young C N
1342 Vacant
1345 Dell R E auto pntr
1351 Garry J J auto rep
1356 Lyckberg B S auto repr
1365 Cesmat L B
1366 Matthews A C
1372 Macon Alex
Ash
1415 Vacant
1417 Korherr J J
1419 Vacant
1421 Babbitt Fred
1423 Albrich Genevieve Mrs
1425 Shaffer K E
1428 Soderberg G C A indry
1430 Hawkins J H gro
1431 Huckins E J
1432 Hotel Reiss
McBride W H
Soderberg G C A
1435 Murphy Delia Mrs
1440 Newbury Apartments
Sayter J J
1451 Mounts L B
1452 Holstein Dorothy beauty parlor
1455 Vacant
1456 Castien J E optom
1468 Hotel Brunswick
Gahan E W
Nurses' Club and Free Central Registry
1469 Vacant
cor Beech Liberty Food Co
Beech
1502 Reed's Drug Store
1504 Maupin C B
Pulliam Ernest
Reed C C
1506 Floyd R W gro
1509 Bourdette H W
Roan Mary
1511 Acosta J N
1515 Kiessig Anna Mrs
1516 Arnoett Abr
Bollinger J F
1519 Fulton Margt M
1527 Clawson W B printer
1534 Haynes L W
1535 Clawson W B
1543 Cooper E L
1546 Hunter W B
1550 Bentzel F L
1556 Chiado J P
Nielsen Louis
1557 Benson M E Mrs
1558 Gardner K A Mrs
1559 Gregovich A D
1569 Vacant
1572 Fritz Louis
Cedar
1601 Delmore Court
1603 Geary J J
1605 Thie J C
1607 Vacant
1609 Creamer O P
1611 Vacant
1613 Long G H
1615 Vacant
1618 Polson M A Mrs
1624 Vacant
1630 Hansen C F
1633 Major R M
1635 Lampslough Q M
1636 O'Connell D S
1637 Russell V L Mrs
1641 Johnson Leo
Seol Gus
1642 Krotzer Henry
1651 McDowell J P
Mann Rosa Mrs
1654 Graustark Apartments
Adams W S
1655 McVeigh E F
1666 Callahan J A auto repr
1669 Elliott E E Mrs
Wells Sarah Mrs
Date
1700 Buck H P gro
1723 Vacant
1730 Richardson C M Mrs
1733 Bohnenkemper M L Mrs
1743 Rowan Loleta L vocal tchr
1744 Kings Daughters Club
Mitzner Antonio music tchr
1745 Woodworth F H
1756 Edwards M A Mrs
1757 Tucker Carrie B
1763 Dougherty B G
1769 Vacant
1776 Mitchell G G
Elm
1801 Hammond J P
1820 Boston Apts
Buck H P
Burns Marie A
Edwards Carrie
Marshall B J
Roots G G
Sturgis Ethel C
1827 Stearns T L
1831 Vacant
1832 Zindeman Mildred Mrs
1833 Carvello Lena Mrs
1834 Merritt Ellen Mrs
1838 Mathews Frank
1840 Vacant
1842 Miller W F
1844 Holland H W
1845 Foushee Elma Mrs
1853 Vacant
1854 Vacant
1856 Thomas J B
1859 Evans Thos
1869 Murphy Jos
Fir
1904 Vedder Chauncey
1914 Hamilton Jas
1922 Wetzell W Y
1929 Mathews E S
Stevens D C
1930 Blackstone A R
1946 Vacant
1948 Vacant
1968 Lucerne Apartments
Barrie Mary L
Hale Mary E
James Z S Mrs
Knighton Eunice Mrs
Leffingwell E C Mrs
Locke C F
Locke Dewey
Nichols Avalon
Wilkinson J C Mrs
Grape
2002 Bender Edw
Irby K W Mrs
2017 Harvey Apts
Combs Cleveland
Hendry T O
Hunt D M Mrs
Minnick Minnie
Ratliff Jno

SIMPLEX PISTON RING CO.
OF SAN DIEGO
INDIA AND B STREETS
Phone, Main 9933

E. N. JONES
3420 University Avenue
Phone, Hillcrest 3816
NOTARY INSUROR
Service Experience Responsibility
REALTOR
Member San Diego Realty Board
Is Your Broker a Realtor?

RELIABLE SERVICE AT REASONABLE PRICES
REPAIRING BY EXPERTS
LAWN SPRINKLER SYSTEMS
FRED A. HEILBRON
PLUMBING AND HEATING
1446 FIFTH STREET
Phone, Franklin 1168-1169

THE ELLIOTT-HORNE CO. PHONE Franklin 3173
Street Improvement Bonds - 525 Union Building

A. R. ROBBINS MARINE ENGINE WORKS
DIESEL AND GAS ENGINES
BOAT BUILDERS
MARINE WAYS
REPAIR WORK OF EVERY DESCRIPTION
1735-1747 ATLANTIC STREET
PHONE, MAIN 2439

1ST ST—Cont
Simpson Josie Mrs
Soren J W
Ward H F
2037 Wellman J F
2041 Vacant
2043 McLellon F F gro
2044 Sprigg Lillian Mrs
2065 Harris D L
2067 Funnell R F
2068 Pozzo Max bldg contr
2078 Vacant
2080 Myers Julia Mrs
2082 Lockwood Emma D

Hawthorn
2100 Marine View Apts
Bornemann J J Mrs
Daniel J M
Davis G S
Engel Ella
Gibson Helen E
Hijack G O
Russell Agnes
Smee Edw
Smith Eliza Mrs
2120 Avalon Apartments
Bagley F M
Brothers Myrtle Mrs
Camp Ernest
Ezell J P Mrs
Hobbs Raynor Mrs
McNiff Hazel Mrs
Michael Edwin
Mittelstaedt Gus
Saucedo J G
Silverton C M Mrs
Starke R L
Upton Mattie
2121 Hawthorne The boarding
Thompson J T Mrs
2130 Linda Apartments
Hitchcock B E Mrs
Niedermayer Herman
Roznos Jno
Shepard Gertrude M
2131 Wimberley Tracy
2139 Dodson P H
Fink L C
2140 Ferrie J H
2141 Bowen P J
2142 Vacant
2144 Vacant
2150 Greylock Apartments
Adkins G R
Andrews J G
Arnold V R C
Charles Eliz
Cooper Harry
Fluke G W
Gilson Ella
Hoffman Paul
Johnston Carl
McMaster G G
Martin Anna Mrs
Moore S E Mrs
Neville Warwick
Phillips Fitzhugh
Wallace O C Mrs
Woodcock F G
Wright J G
2155 Buckley Caroline B
2169 Laroe W J
2170 Pastore F E meats
2170 Weitzel W B gro

Ivy
2210 Stewart L F garage
2228 Boone D E
2230 Devi G M Mrs
2231 Ross E T
2232 Barber Geo
2234 Hartson G E
2239 Headrick C J
2241 Campbell F J
2243 Hardin A E
2245 Ingram T E
2259 Zangwill B M shoe repr
2261 Barkow Lucile M drsmkr
Holland C R cio clnr

2263 Connell G J meats
2265 Klindt G C plmbr
2267 Heller's Inc gro
2271 Hardin A E drugs

Juniper
2328 Burr Eleanor H C S pract
2330½ Vacant
2333 Lambs T A
2352 Vacant
2355 Harrison R E
2372 Bradley E J Mrs
Lodge L S
Miller Marie S

Kalmia
2408 Gilbert A H
2425 Kendall S C
Vogdes H H Mrs
2451 Lesem Apartments
Brinegar C H
Bulger R S
Cameron H A
Carter V E
Dey W C
Dickey Jas
Johnston J R
Kelsey R I
McPherson Alex
Provisor H J
Saunders F W
Sholl Daisy B
Thomas B H Mrs
2467 Lesem M A
2468 Hockman B F
2469 Frisbie W B
2471 Vacant
2473 Vacant

Laurel
2508 Toomey Hanna
2518 Scrogin G B
2519 Warrell Herman
2525 Bancroft Griffing
2540 Kuhne Sophie
2541 Babcock Kate
Springler Effie
2552 Barlow Alice W
2570 Lair J L

Maple
2600 Crouse W M
2607 Hodge E O
2641 Spicer R D
2650 Neilson J L
2665 Gillmore Jas

Nutmeg
2130 Otto R J
2735 Schmdit O M
2740 Vacant

Olive
Palm
2909 Savage A W
2928 Bransby J R
2936 Buel Anne Mrs
2947 Adams A D Mrs
2950 Brennan J W
2960 Tainter C S
2961 Zitt J H
2972 Greer M A Mrs

Quince
3055 Henry W P
3070 Scavia Henry

Redwood
3124 Harris R H
3128 Bell J H Rev
3130 Edwards H J
3132 Vacant
3138 Vacant
3142 Gyllstrom L S Mrs
3146 Gunnis R H
3172 Kenneth Henry

Spruce
3201 Vacant
3232 Brust P R phys
3260 Vacant

Thorn
3300 Newman H P
3317 Harper W E
3319 Vacant
3329 Johnson Eliz W
3332 Colburn J P
3339 Edmonds A V Mrs
3341 Vacant
3343 Pickett Burk
3345 Vacant
3353 Morgan A W Mrs
3355 Berg Julius bldg contr
3365 Wineburgh Emma Mrs

Upas
3401 Wineburg Myrtle Mrs gro
Stanley B H
3403 Hamilton Myrtle Mrs
3405 Thompson H H
3407 Haverkamp Harry
3409 Bartel C L
3420 Emery F S
3433 Mann Naomi
3435 Vacant
3437 Ervay H S jr
3439 Miehl J H

Walnut av
3500 Scudder Hewlett
3520 Morgan Thos
3528 Hardy E L
3535 Jenkins J J
3536 Shaw A D
3545 Lillibridge T S
3550 Navarro Peter
3554 McBain E G
Young W S
3555 Holliday Alice W
3557 Kendall E H Mrs
3564 Cannon H N
3565 Reed C L
3567 Vacant
3568 Ridout R J
3569 Sparks E F
3570 Hotston R J
3575 Cartwright Alex
3576 Hebert Luc
3588 Cooke T C

Brookes av
3623 Krawczyk Edw
3625 Anderson J P
3629 Tipps T A
3631 Sander Martha Mrs
3643 Robbins H L
3651 Knabb A D
3659 Fishburn W P
3665 Floria Howard
3669 Kriss B E Mrs
3677 Funk H M
3685 Tyson C P
3695 Fosdick E H
3696 Nida W L

Pennsylvania av
3701 Condie L D
3703 Holt Walter
3704 Steinbach E S Mrs
3705 Hughes L A
3707 Nachstheim G J
3712 Burns M E
3720 Hill M B Mrs
3723 Kiessig F G
3730 Wilson W H
3735 Gatchell G W
3737 Hennessy L L
3738 Gale Mary J
3739 Disbrow C F
3743 Follansby C H
3744 Lyon W E
3745 Sawyer A H
3751 Hume W S Mrs
3753 Chapman N D
3754 Holler Jos
3759 Williams J B
3762 Sullivan H L
3769 Newton L C
3770 Studtmeister Herman
3773 Wells Ada R
3776 Hocking Mary Mrs
3783 Vacant
3784 Perry Lotta D
3786 Plaisted P P
3795 Cloes E W bldg contr

Robinson av
3815 Herrmann Melvin
3817 Elliott F W
3819 Vacant

ROBERT D. MAXWELL Co. Buick UNION and BROADWAY

D. C. COLLIER REALTOR
PHONE FRANKLIN 1265
DRIVE IN 1050 NINTH STREET

CHAS. R. McCORMICK LUMBER CO.
FRANK J. GARLAND Manager WHOLESALE AND RETAIL DEALERS
Phone, Franklin 2136 -:- Office, Yards, Mills and Wharves Foot of 24th, on Bay

3820 Simpson A L
Stevens A B Mrs
3821 McNall E J Mrs
3820 Gardner J A
3831 Vacant
3836 Pierce Annie
3837 Basham E O Mrs
3838 Rowe Lilla M
3843 Messner Miner
3844 Wilson C M
3847 Jensen J R
Jensen R E
3849 Lynam Minerva H
3852 Harris E L
3853 Vacant
3853½ Wesderdahl F L
3855 Vacant
3857 Rigby W W
3857½ Body Nora
3862 Alvarez J E
3864 Ollsert C P

University av
3921 Asquith M P Mrs
3927 Schreiber J U
3935 Landgraf P C
3939 Dixon W D
3945 Morath E H
3950 Frailey W H
3955 Carey H J
3956 Longman R C
3961 Cassidy R J
3969 Rollin H L
Woody M R
3974 Wildman F A
3976 Wilson H J
3978 Vacant
3980 Turner V A plmbr
3982 Sprague Ai
3984 George H F
3986 Opdycke J E gro

Washington
4003 Nielsen J C E
4009 Harris Gertrude Mrs
4015 Swain Ruth Mrs
4016 Marsh C C
4021 Keil C C
4022 Warnes T F
4030 Burnell Barker
4031 Nagle G E
4034 Blakeney H B
4037 Fox W J
4042 Rooks P A
4043 Tubbs C L
4045 Porteous W M
4046 Baker R M
4048 Roggenbuck F M
4051 Laffan J H
4053 Saddler E L
4056 Hutchings W H
4057 Peters Hans
4062 Kehoe E P Mrs
4064 Themer E D
4066 Hill G G
4069 Thompson W H
4075 Heider H G
4076 Fitzpatrick S S Mrs
4080 Vacant
4081 Vacant
4082 Vacant
4082½ Vacant
4083 Barkley J T
4086 Wren J C
4088 Rynerson F J
4094 Pool E B
4095 Flowers A E
4096 Gholson B H

Lewis
4102 Vacant
4112 Meyer W F
4121 Towle G W
4122 Kenison G D
Kennison H E Mrs C S pract
4124 Irey I S
4125 Lindenmeyer A W
4128 Funchion Jas
4129 Tanner M G Mrs
4135 Riehle F A
4138 Black J I
4146 Ward Harry

Montecito way
4150 Austin H E
4153 Spence D M
4156 Shannon R D
4159 Macormac Bertha M
4162 Watson A J
4165 La Brache Delroy
4170 Kinkler M L
4171 Salfer V J
4172 Nelson Harry
4176 Rosengren P F
4177 Burdett Alice Mrs
4183 Tate L D
4185 Hocking W J
Jones W P
4186 Dildine A G
4193 Culbert J M
4194 Wicherski Helen Mrs

Arbor dr
4201 Russell Margt J
4220 Clark C A

Dickinson
2D ST—North from 1½ blocks South of 200 J
265 Rinard Wm

J
Island av
501 Southwestern Grocery Co
535 Ideal Grocers Inc
541 Home Sash & Doors

Market
617 Globe Novelty Co
619 Ramsey G A restr
621 Robinson Robt billiards
635 Alpey & Kolbeck auto & carriage co
Rogers Auto & Carriage Co auto springs
641 S D Elec Sign Co
648 Kelly Welding Works
652 Central Garage
659 McNeill Geo pntr
666 Reavis J V auto repr

G
708 Service Garage
728 City Jail
732 Bureau of Criminal Identification
City Justice Court
City Police Dept
Police Relief Assn
United States Naval Patrol Headquarters
737 Salvation Army Store 2d hd gds
739 Salvation Army Hotel
Salvation Army social service dept
751 Maybee Edw
759 Vacant
760 Chronopoulos Geo restr
763 Greife C C

F
801 Gross R E auto park
824 Volunteers of America
826 Burbeck E M emp agt
831 Evans E R auto repr
Hafell P H garage
832 Keeler Sara Mrs garage
836 Vacant
841 Steenbock Martin furn rms
851 McKelvey R J printer
859 Pioneer Typesetting Co
865 Fire Station No 1
870 Price Motor Car Co garage
872 Herbert J W restr

E
909 Adair J C garage
924 Electric Supplies Distributing Co
929 Tully B I auto park
936 Vacant
956 Grummel Rudolph restr
962 Hayes C B real est
Munson H E real est
Racine R E real est
Trouville Beach Club

Broadway
1023 United States Bank Bldg
Sam Ferry Smith Co
S D Realty Co
Clif Co bonds 2d fl
Anderson T E real est rm 300
Busenburg E O real est rm 300
McConnell Richd real est rm 300
Pfanstiel J G lawyer rm 303
Smith L H lawyer rm 303
Whitacre P A atty rm 303
Brennan J J lawyer rm 306
Foster R H adj rm 306
Harrison R E Co real est rm 308
Metropolitan Securities Co rm 308
Mortz & Saunder Inc real est rm 308
Rae Investment Co rm 308
Equitable Life Assurance Society of the U S rm 406
Vacant rm 408
Inland Empire Gas Co rm 409
Vacant rm 500
Vacant rm 501
Chambers C L lawyer rm 503
Erzinger F B lawyer rm 503-4-5
Muir O N lawyer rm 503
Howe S T lawyer rm 506
Treadwell A W lawyer rm 506
Kellogg C C ins rm 510
Renworth F W ins rm 510
Peters H A ins rm 511
1025 Robert A E Inv Co real est
1028 Union Title Ins Co
Union Trust Co of S D
1029 Miller D J bowling alley
Sciots' Hall
1031 Klicka Mortgage Co
1035 Austin Safe & Desk Co
1036 Union Title & Trust Bldg
1039 Warburton Harry real est
1049 Union Automobile Club
United Service Inc
1050 Muehleisen Company tents
1053 White House Hotel
Wood Nettie E
1059 Hotel Green
1060 Dort H M auto rental
Rutherford C H office
1063 McNabb Sidney barber
1065 Zinnel Auto Loan Co
1069 Vernon G T tailor

C
1116 Savoy Garage
1127 Trousdale J O auto repr
1128 Federal Auto Wrecking and Tire Works
1131 Brady J T cigars
1140 Motor Inn Garage
1143 Aldrich C C autos
1159 Dick W R auto radiator repr
1166 Edwards H J Inc autos
1171 Standard Motor Parts Co

B
1220 Dearborn M L auto wheels
1226 Fahlen G W
Fahlen Wm
1234 Vacant
1242 Reynolds H S
1244 Shannon Nona Mrs restr
1246 Hobbs R R

CERTIFIED PUBLIC ACCOUNTANT
Audits
Systems
Tax
Service
L. S. EVERTS & COMPANY
Telephone Main 2728
727 1st Nat'l Bank Bldg.
1007 5th St.
San Diego

STEWART C. KENDALL
GENERAL INSURANCE
309 First National Bank Bldg.
Telephone, Main 3975

JONES-MOORE PAINT HOUSE
N. W. Corner Fifth and A - Main 5123
PAINTS, OILS, VARNISHES, ENAMELS "In the Public Service Since 1912"

MORTGAGE LOANS

COLEMAN MORTGAGE CO.

801-802-803-804 California Bldg.
1122 4th Street
Phone Franklin 5998

INSURANCE REAL ESTATE

FRAZEE-KURTZ PAINT & WALL PAPER CO.

San Diego County Distributors
Sherwin-Williams Paints and Varnishes

923 SEVENTH STREET
Phone, Main 3358

MOTOR VEHICLE CLEARING HOUSE

AUTOMOBILE MAILING LISTS

MULTIGRAPHING
MIMEOGRAPHING

203 Bancroft Building
--PHONE--
Franklin 4311

2D ST—Cont
1248 Topisch Wm

A

1304 Sunny View Apartments
Sikorski J J
Stevenson Fredonia Mrs
Stevenson J E
1309 Bella Vista The fur rms
Brannick Lawrence lawyer
Harris D M
1318 Thoma H R auto repr
1320 First English Lutheran Church
1339 Vacant
1342 Hardin Amon
1345 Kirk Berna
1354 Lane Ray
Morgan Eug
Rice H C
1366 Raines P E Mrs

Ash

1402 Ambrose J G garage
1407 Dowell T J
1418 Griffin Frances Mrs nurse
Ravey A M Mrs
1419 Neil Jas
1420 Dabney N B Mrs
1429 Hotel Reed
Corder Louise
1434 Grigsby Elmer
Snyder Leonard
1441 Dodge K S Mrs
1442 Kropf Louise Mrs
1463 Dowell E H
1464 Lewis Geo
1465 Jones Frank
Rudolph A F fur rms

Beech

1520 Jewish Community Center Bldg
Jewish Welfare Rooms
1536 Burke J T Mrs
1545 Hotel Wilsonia
Kane J A
Wheeler C M
1546 Murphey Sarah Mrs
1551 Gendzwill Felix
1553 French Minnie C
Heasley E E Mrs
1556 Casa Vida Apts
Comparet J L
Lewis L E
Rhein Anita
Shelbourne Juanita H
1557 Vacant
1560 Munson H E
1572 Mayrhofer A V

Cedar

1615 Fielding E A Mrs
1628 Vacant
1629 Harris J A
1630 Vacant
1632 Schmidt J E
1634 Smith M A Mrs
1635 O'Farrell Fred
1636 Vacant
1638 MacDonald A S
1640 Vacant
1642 Wilson Frank
1644 Vacant
1646 Vacant
1648 Clary Lou Mrs
1650 Munson Henry
1651 Rodgers J F
Seres G J
1652 Vacant
1653 Ferguson Sarah Mrs
1654 Vacant
1655 Egan L J
1656 Curry Jno
1658 Schmidt Herman
1660 Brotchie D J
1662 Moran T H
1664 Vacant
1665 McNabb Sidney
Villar W K
1666 Alexander C F
1667 Routt M E Mrs fur rms
1668 Vacant
1670 Drebert F A
1672 Powell F W
1674 Feieresel A A
1676 Vacant
1678 Vacant
1680 Lowenfeld Sol
1682 Tully Alice Mrs
1684 Vacant
1686 Vacant

Date

1706 Vacant
1708 Jones Elvira H
1709 Willard H M
1719 Vacant
1720 Back B F
1721 Mullen S E Mrs
1732 Vacant
1743 Vacant
1744 Luce M A
1745 Burns Eliza A
1754 Rosedale Apartments
Frisk J S
Haverman Julius
Miller Wm
Minnis J W
Revo J F
1759 Loma Vista Apartments
De Mary Henry
Haeder Barbara
Kent A J
1767 Cooper Olive Mrs

Elm

1801 Dickey R C
1810 Daugherty B C
1825 Campbell M Agnes
1828 Pearson R N
1830 Krech Henry
1832 Carr W J
1833 Farrar W A
1834 Sutton C W
1846 Hill R G
1848 Tochterman E J

Fir

1944 Marshall H S
1945 Low F K Mrs
1946 Bogue Peter
1958 Lehman J E
1965 Low H G
1968 Fitzpatrick Mary E

Grape

2031 Vacant
2053 Vacant
2058 Vacant
2068 Vacant

Hawthorn

2109 Wiseman Jno
2114 Cooper H W
2120 Myers B S Mrs music tchr
2133 Fuller Jos
Martin Isaac
2142 Blake J L
2143 Husban Geo
2146 Melrose Apartments
Crane H R
Graham C E
Graham H K
Lambert Wm
Owen Robt
Thompson W B
Ulyat E A Mrs
2164 Davis Natalie V
2165 Balmoral Apartments
Arthur C G
Davies Chas
Henderson Robt
Langworthy E H Mrs
Long S P
Pritchard Cora
Reynolds C C
Seward E E
Stewart L F

Ivy

2220 Kemp C A
Lynch Bernice
2229 El Dorado Apartments
Arnold I P
Coburn Margt Mrs
Conrad J A
Danielson G A
McGinley Isabel
Monech E M Mrs
Richey A L
Waterhouse Emily
Yegen Marie U
2230 Collins R T
2244 Stickney L A
2245 Johnston E I Mrs
2246 Martin H J
2257 Wurfel W C
2265 Freeman M A
2266 Carter A B

Juniper

2321 Noble M R Mrs
2328 Haskins R W
2330 Everett Ella
2331 Bleifuss O H
2332 Warren Margt B
2334 Cunningham J D
2335 Morton C F Mrs
2337 Lucas R L
2339 McGrath O J
2341 Daniels Alice
2346 Wier Belle R
2350 Trent Fanny D
2352 Johnson Thos
2354 Vorhes Flora E
2355 Vacant
2356 Tracy W H
2368 Hunter Mack

Kalmia

2406 Eggers Lorene L
2408 Gordon Arms Apartments
Barngrower A B
Barrows Clara A
de Vore Jonas
Fahlsing Ethel
Fenn Della M
Frankel Ben
Funberb Elinor
Gilson Mary P
Harves B E
Lehmann Otto
Lovejoy Harriet
Lowel Fannie C
McLaughlin Lyal
Marcum H B
Roth Saml
Rumph H W
Schwartz Edith
Small Mary K
Swanson Anna E
Van Buren Gertrude Mrs
Weber Anna E
Wessling Esther
2430 Hallam E B Mrs
2437 Oatman H C
2445 De Rocco Erminio
2450 First Church of Christ Scientist
2455 Nickeus F B Mrs

Laurel

2534 Opp Fred
2529 Crouch J W Mrs
2531 Smart Robt
2535 Andrews A E
Dockstader Frank
2552 Jones C R
2567 Lang H C
2570 Green W W

Maple

2629 Vacant
2642 Colbert H M Mrs
2650 Hardy C S
2670 Wegeforth Arth

Nutmeg

2700 Frees E R Mrs
2749 Mannix M E Mrs
2750 Sedgwick E A
2765 O'Neil E G

Olive
Palm

2937 Creighton Laura Mrs
2939 Benton Arlone Mrs
2941 Garner E B
2943 Vacant
2944 Bradley W G

SHALLENBERGER & McCAGG
INSURANCE AND SURETY BONDS
312 Commonwealth Bldg.
Phone. Main 8217

PLUMBING - HEATING - REPAIRING
REED BROS. CO.
Main 9775
727 Seventh St. San Diego

2945 Benton D C
2965 Kayes Hugo
2970 Fehr D M

Quince

3000 Kutchin M K Mrs
3020 Leisengring H G
Nunn Herbt
3028 Rogers G R
3029 Harper C S bldg contr
3040 McKim Emma B
3041 Reed D F
3051 Lloyd Annette Mrs C S pract
Lloyd Wm C S pract
3056 Vacant
3065 Unger Adolph
3070 Levi Adolph

Redwood

3100 Vacant
3111 Sneve K S Mrs
3130 Wadsworth I H Mrs
3140 Jack H E
3155 Hoffmann E M
3162 Coulter Hortense
3163 Gallagher M L Mrs
3165 Baker W N

Spruce

3200 Ward J M
3203 Bradley A J
3218 Cary W P
3223 Morton G E
3225 Wood C M Mrs
3241 Saum Deroy
3250 Ogden M H
3255 Otis H G
3265 Walker H G

Thorn

3300 Vacant
3303 Mertzmann F F
3315 Binkley J T
3329 Cleverdon Ernest
3330 Wilson C W
3340 Whitney G M
3345 Marlow G C
3353 Easton G D
3356 Rogers A E
3368 Goodwin P H

Upas

3410 Novotny C J

Walnut av

3D ST—North from 300 K

K

320 Mission Stucco Co
328 Wong Que

J

416 Oriental
418 Oriental
422 Quong M Y Chinese mdse
426 Chinese Masonic Hall
431 Oriental
434 Oriental
436 Oriental
438 Yee Long Co Chinese mdse
439 Oriental
440 Oriental
441 Oriental
445 Quin Henry fruits
448 Gim Wing & Co Chinese mdse
450 Woo Chee Chong Co Chinese mdse
452 Oriental
456 Oriental
458 Sam Yick
459 Wing Chong & Co Chinese mdse
462 Kim Mong
464 Sloan T J Chinese mdse

Island av

500 Big Tom Co Chinese mdse
501 Vacant
502 Suey On Benevolent Assn Chinese
503 Vacant
504 Louie Yen
505 Vacant
507 Vacant
509 Vacant
511 Vacant
514 Loy Kee
518 Oriental
519 Tom Henry
533 Reliable Junk & Wrecking Co
540 Runyan M E restr
542 Robinson Jos billiards
546 Ideal Hotel
Robinson Jos
562 Rowland R E exp

Market

604 Henly J B restr
Johnson Peter shoe shiner
611 Vacant
612 Yanagihari Y
615 Griffin J H barber
617 Mulholland G E clo clnr
620 Mitchell Hotel fur rms
Pietropolo Mithele
622 Pietropolo Mithele billiards
623 Plaza Press printers
626 Parker J P restr
Pastime Pool Hall
628 Vacant
629 Haas-Baruch & Co spices
631 Moody Wallace musical dir
633 Watson-Jones Inc printers
634 Calif Ink Co
Calif Paper House
Office Supply Co
S D's Pioneer Printers' Supply House
636 Hotel Victor
Gonzales Rose Mrs
638 Berton Wm
645 Pioneer Auto Radiator Shop
668 Giraud P A machy

G

716 Moore Louis
726 Thompson G W
728 Hodge E D
736 Morse J H
Murray G L
742 Clifford R J
746 Fisher Geo
747 Flynn E M cigars
751 Dawson T G printer
754 Grant Jas
755 Pacific Messenger Service
756 Keystone Social Club
758 S D Coffee Club
761 Holland Wm tailor

F

804 Carleton Hotel
Day Wm
814 Coleman Cecil clo clnr
815 Commodore Hotel
816 Davis C A barber
818 Chrone Angelo confy
820 Back W C restr
821 Rankin A T barber
823 Dyrdal C W cigars
826 Arts & Craft Press printers
827 Roberts E E auto park
832 Hatch F W cabt mkr
Black Geo shoe shiner
834 Wilson Aug fur rms
848 Besser Morris locksmith
849 Passarino Jos beverages
850 Frye & Smith printers
851 Knickerbocker Tailors & Cleaners
858 Rodney Stokes Co Inc
Stokes Rodney Co Inc maps
860 Frye & Smith bldg
Ross & Ross bkbndrs
861 Kleitman Haime clo 2d hd se cor Sou Elect Co

E

902 Radovich Jno restr
903 Bloomfield Chas tailor
909 American Typewriter Exchange
909 Williams Alf jr check writers
911 O'Brien Lucile R restr
912 Firrantelli Peter shoes
916 Black & White Cobs
Brown & White Cab Co
Checker Cab Co
Sutherland Tijuana Stages depot
Yellow Cab Co
917 Cooper D R inv
Southlands Co real est
Western Seaboard Corp inv
918 Silverstein Abe 2d hd gds
922 Daly J M cigars
926 Hotel Belmont
Brookman Chas
932 Salvation Army
940 Mathews L B notary
S D Bldg & Loan Assn
Southern Title & Tr Co
948 Southern Title Bldg
Otis C C notary
Chamberlin D O ins rm 301
Smith C A lawyer rm 304
Bond & Goodwin & Tucker bonds rm 304-307
Guarantee Fund Life Assn rm 308
Liftchild & Tyler ins rm 308
Myatt Mercantile Agcy collections rm 309
Fitzgerald & Gusweiler lawyears rm 315
Puterbapgh J W lawyer rm 315
Williams L K lawyer rm 315
Bown Geo A Co ins sales office rm 402
Klauber Melville office rm 404
Southern Syndicate rm 404
Pearce J B real est rm 408
Mundo A L lawyer rm 409
Shell C M lawyer rm 409
Shell J L lawyer rm 409
Johnson E L lawyer rm 411
O'Keefe J E lawyer rm 411
Van Winkle C H lawyer rm 411
Acme Mercantile Corp calculating mach rm 416
Andrews J M real est rm 416
Overseas Trading Co rm 416 importers
Blair & Co inv rm 501
Kelly E J lawyer rm 505
Lannon E T lawyer rm 505
North S G lawyer rm 505
North-Way Adjustment Service rm 505
U S Referee in Bankruptcy rm 505
Sohn F A pub acct rm 508
Langone Teodoro lawyer rm 509
Molina A F lawyer rm 509
Advertising Club of San Diego rm 512
Better Business Bureau rm 512
O'Farrell Fred lawyer rm 512
Utt L J lawyer rm 512
Kelly H C lawyer rm 516
Glenn P E lawyer 6th fl
Kempley C C lawyer 6th fl
McKee Dempster lawyer 6th fl
Monroe C M lawyer 6th fl
Selleck C G lawyer 6th fl
Thomas G C lawyer 6th fl
Wright & McKee lawyers 6th fl
Rollins E H & Sons inv bonds rm 601

WM. DARBY CO.
Wholesale and Retail
BUILDING MATERIAL

Brick, Tile, Sewer Pipe, Drain Tile
Bear and Riverside Portland Cement
Arden Red Top Plaster
Lump and Hydrated Lime
Pioneer Roofing and Paper
Asphaltum
Plastite Water-Proof CEMENT
CALIFORNIA STUCCO Interior and Exterior

Telephone, Main 0192
204 Sixth and 536 L

ROLANDO
"Where You will Love to Live"

BETWEEN UNIVERSITY AND EL CAJON AVENUES EAST OF EUCLID AVE.

OFFICE 1165 5th St.
PHONE Franklin 1341

W. E. KIER CONSTRUCTION CO.
GENERAL CONTRACTORS
SAN DIEGO - CALIFORNIA
813-14 First National Bank Building
Telephone Main 2427

GREENWOOD MEMORIAL PARK FORTIETH AND IMPERIAL AVE. TELEPHONE, MAIN 0477
(SAN DIEGO'S PERPETUAL CARE CEMETERY) OPERATED BY GREENWOOD CEMETERY ASSOCIATION
CEMETERY - COMMUNITY MAUSOLEUM - CREMATORY - COLUMBARIUM

KLICKA LUMBER COMPANY
LUMBER AND BUILDING MATERIAL
Thirtieth and University
TELEPHONE Hillcrest 1000

A. B. C. TRUCK CO.
International Express
Everything in Line of Moving, Packing, Storing and Shipping
Local or Foreign
400 West F St. Main 7332
Customs Broker in Connection

3D ST—Cont
Southern Title Bldg
Toole-Tietzen & Co brokers rm 603
954 Dubrowsky Hyman tailor

Broadway
1018 Sheldon C L news dlr
1020 Burnap Grill
1022 Jeffres F A cigars
1034 Rodia J T cigars
1034½ Moore W W shoe shiner
1036 Gates Hotel
1036 McGlinchey M G
1040 Moore's Restaurant
1046 House J R shoe repr
Jones O L Mrs hat clrn
1048 Savaresy Frank gro
1050 Darling A J restr
1052 McKague G A barber
1053 Hatfield Thos cigars
Hatfield & Putman cigars
1056 Smith R E
1058 Beach M L restr
1059 Long F E clo clnr
1060 Nestor Paul clo clnr
1064 Sorinson B E mrs mlnr
1065 Wray Walter restr

C
1100 Lewis A T restr
1105 Vacant
1112 Freeberg O S cigars
1115 Vacant
1116 C & E Realty Co
1118 Bales L L furs
1119 Vacant
1120 Skidmore Kenneth shoe shiner
1121 Vacant
1131 Andrews Stanley Sporting Goods House
1135 Ford Hotel
Fraleigh F B
1140 Lea R R garage
Lynch C B auto reprs
1145 Stiltz Ernest auto park
1148 Beyer Alice Mrs restr
Miller Jock shoe shiner
1152 Chebegia Danl cigars
1154 Taylor Rooms
Alvarado Anita Mrs
1155 Green J L auto rentals
Tioga garage
1156 Furlong T C real est
Hubbs H D plumbing
1160 Fallon Martin
1164 Moody R W cigars
1171 Bown Geo A Co ins
1174 Vacant

B
1202 Faust F F real est
Munson C N real est
1210 vacant
1220 American Railway Express
1222 Dougherty The Printer
Dougherty's Catholic Book Supply Store
Southern Cross The newspaper
1224 Zwiener J F Electrical Co
1251 Green Amelia Mrs
1265 Perry Jennie Mrs

A
1300 Morgan H C gas sta
1320 Boyle-Dayton Co gasoline pumps
1321 La Perle J O
1323 De Vitan Kezia Mrs
1324 Franklin Jno plmb supp
1330 Rose Le Mar garage
1331 Anderson G H
1340 Dacotah The apts
Dougherty P S
Mershon L F
Murphy J D
Murphy Julia Mrs
1345 Schwartz Henry
1354 Edwards Bros Garage
1357 Smith I J
Smith J D
1362 Hotel Argonaut
Bean W H
1364 Morgan E C shoe repr
1366 Hertz Emma Mrs uphol
1368 Mathews F L gro

Ash
1406 Davis O C
1420 Gallagher J H
1422 Vacant
1428 Conklin K E Mrs
1442 Stewart J D
1442½ Stewart C D
1444 Kimball W O
1456 Pacini A T
1460 Wilson G W
1462 Alter Saml
1468 McCleary Eliz
McMullen Paul
Moreland J J

Beech
1501 St Joseph's Catholic Church
1520 Durbin J H
1526 Huber Geo
1528 Fulkerson W J
1530 Ninedorf W H
1532 Brandt Jno
1534 Gray A T
1549 St Joseph's Catholic School
1550 Dunn A R
Hawkins E M Mrs
1560 Corum P A Mrs
1567 McCue M F Mrs
1570 Kraemer Lanora Mrs

Cedar
1615 Costa Vista Apts
Dillenback E V Mrs
Emmingham Walter
Legue Frank
Lilley F D
Mason Norman
Miller J A
Pendergast F J gro
Siebert Isabelle Mrs
Zuckerman Audrey Mrs
1630 Wahlburg Apartments
1640 Weld G W
1642 Stephens Lee
1651 Gay Louise
1652 Crowell Edwardine Mrs
French Hattie M
1654 Boutelle A W Mrs
1656 Brose Carrie H
1658 Richards J B
1672 McFadden R H
1674 Vacant

Date
1718 Spencer Lillian F
1720 Hahn A K
1720½ Fruem Henrietta
1732 Cooper E C Mrs
Smith Wm
1732½ Godar Josephine Mrs
1740 Atkinson J T
1742 Reinhardt W G
1743 Cooper J T
1744 Davis E M Mrs
1746 Clocke Duane Mrs
1755 Holmes W E
1763 Madden Patk

Elm
1808 Windsor Apartments
Beeler C R
Bloomingdale Minnie
Chauncey Arnold
Cleveland Dorothy
Cohn A G
Cowan Isabelle
Crawford Bernice F
Darling Emma J
Dwoyer Anna
Frame J A
Goets N L
Hanna Jean C
Heirshtron Martin
Kelly Ethel Mrs
Krull Edw
McDonald Jas
McDougall Fannie
Mack Emma J
Nowak Ella Mrs
Provost Louis Mrs
Rankin Julia Mrs
Roberts June
Rundle R R
Steiner D J Mrs
Thomas Lillian
Wiley Wm
Wilson G S
1815 Boyle Mary E
Boyle R M
1817 Hannibal H A
1830 O'Toole J M
1833 St Martin Celestine
1835 White A C
1837 Pehar Josephine Mrs
1842 Jones Fleeta Mrs
1844 Vacant
1845 Johnston W A
1854 Carroll D B
1860 Pinney J W

Fir
1916 Wilkins E Pearl
1936 Cook R B
1938 Fowler R B
1940 Thomas W E
1970 Simmons W G

Grape
2017 Martikas J P
2027 Crawley Emma
2028 Mahler G F
2029 Krause G W
Paulson Orville
2048 Holly Apartments
Blair R T
Ferensen E B
Goldblatt Gizella A
Lytle N N Mrs
Owens Saml
2070 Wiedeman L F
2072 Greever F N
2074 Myars C C Mrs
2076 Richards H A Mrs

Hawthorn
2144 Hardy W E

Ivy
2234 Bub K F
2244 Davis Helen A
2246 Brown W L
2250 Barisic Matt

Juniper
2330 Monek A A
2346 Budrow L R

Kalmia
2425 Hawley F L
2430 Tuffley R L
2432 Lewis G H
2439 Houser Anna Mrs
2440 Gray Tyndall

Laurel
2510 Beth Israel Church
2511 Dennstedt A L
2542 Hazzard D S
Shaw S S Rev
2570 Hage A S Mrs

Maple
2606 Coburn W D
2630 Pease J M
2640 Lewis C P Mrs
2658 Weller Frank
2670 Gunn E F

Nutmeg
2730 Grandier Frank
2750 Vacant
2772 McKee Dempster

Olive
2800 Wood H N Mrs
2825 Dryer J E
2845 Prentice G G

Palm Quince
3028 Tone F K
3054 Robinson S A
3056 Koch Margt Mrs
3058 Cordrey R J Mrs

WM. KONRAD HARDWARE CO.
BUILDERS' HARDWARE
Hay and Grain, Fuel and Feed, Building Materials
4327 UNIVERSITY AVENUE, EAST SAN DIEGO
PAINTS - ROOFING
Royal Electric Cleaners and Whirlpool Washing Machines
TELEPHONE, HILLCREST 2584

SCHUMANN-HEINK & CO. Inc.
"An Investment House of Complete Service"
FOURTH FLOOR COMMONWEALTH BLDG. TEL., MAIN 7137

3060 Houghton Elsie L
3062 Harris Alf
3065 Franzen W F
Williams J W R

Redwood
3104 McCutchen Sarah Mrs
3105 Ridout Lionel C
3107 Russell Ferne Mrs
3109 Vacant
3132 Hayward H C
3140 Deeble W D
3149 Del Valle J H
3151 Conner E B
3153 Vacant
3155 Strickley J P
3156 Veall M B Mrs
3157 Cain Kath

Spruce
3202 Appleby Lauretta Mrs
Shagel Dora nurse
3218 Gunning R C
3220 Thompson R H
3221 Hoedemaker J A
3230 Collins H T
3232 Curran Bros real est
Curran F E
3233 Huckell B B
3234 Roth Steven
3237 McIntosh B E Mrs
3239 Gibson N M Mrs
3241 Baxter B S Mrs
3243 Martin Maud
3246 Wheeler C W
3251 Samisch E H
3254 Jones M E Mrs
3268 Durr S A

Thorn
3320 Sarsfield M L
3330 La Baume F H
3341 de Rosa Albt
3342 Backus Claude
3363 Chambers L T

Upas
3411 Robinson Fred
3416 Proctor B F
Walker F L
3468 Vacant
3470 Tenney Sarah Mrs
3471 Peacock E A

Walnut av
3518 Ascher H R
3520 Barney P C
3525 Rowe G E
3530 Marston C S
Peterson Amanda nurse
3543 Luce E A
3557 LaMotte A D
3565 Rice J W
3568 Bradley W H
3576 Lewis J E
3577 Scruggs R M
3583 Mason S E
3585 Fleming D B
3590 Strawn J L
3594 Frazier E M Mrs

Brookes av
3600 Howe Libbie Mrs
3609 Schmeck H P
3611 Dorsey F B
3613 Beckwith A J
3614 North L F Mrs
3615 Vacant
3620 Vacant
3623 Cantu Anastasio
3629 Hardy Albt
3630 Finley A J
Swackhamer Ella Mrs
3634 Snyder R W
3635 Hibbs J M
3644 Eaton Geo
3645 Bruington C C
3651 Carstens Eliza Mrs
3652 Roberts S A
3653 Green J W
3660 Young F S
3666 Sandford H T bldg contr
3667 Diamond H L
3668 DeWaard Wm
3674 Washburn F C Mrs
3676 Decker F W
3677 Burley J W
3683 Adams D K
3685 Stanton H E
3686 Hesford Arth
3690 Plumosa Apartments
3695 Vacant

Pennsylvania av
3700 Cox C H
3705 First United Brethren Church
3707 Nicol Jos
3714 Stoker M W Mrs
3716 Vacant
3720 Gillespie J D
3723 Barbee Bert
3724 O'Neal S D
3727 Wiedenbeck Lewis
3736 Mays J C
3737 Hanway J W Mrs
3744 Barham May Mrs
3745 Fletcher O P
3751 Blakley Jno
3752 Squires E T Mrs
3760 Hornibrook Jno
3761 Frost C M
3767 Phalen R P
3768 Weir J F
3775 Elliott C E
3776 Stanley F J Rev
3785 Blodgett C A
3786 Vacant
3789 McIntire A J Mrs
3790 Randall A N Mrs
3793 First Church of United Brethren in Christ
3794 Wenger Ezra real est

Robinson av
3802 Vacant
3804 Hooper J W
3806 Hughes M J
3808 Mathews E J
3808½ Stephen Harriet Mrs
3812 Rosenberg L L Mrs
3813 Sheldon Carrie Mrs
3815 Vacant
3817 Vacant
3819 Vacant
3820 Huisveld Wugbold
3825 Regner F T
3827 Pernie Bud
3828 Gallaher H M
3829 Hecker G W
3835 Plumer H A
3836 Clough F P
3844 Johnson Kate Mrs
3845 Alhambra Apartments
Collins H B
Culbertson Grace Mrs
Hopkins A S
3848 Brownrigg Etta Mrs
3852 Cummings L H
3853 Cook T A
3863 Oliver T J
3876 Berneker Rosalie Mrs
3882 Taylor D P

University av
3904 Matheson J F
3909 Adams W A
3914 Griswold H L
Griswold Myrtle Mrs restr
Halloran Richd
3921 Lyth F J
3923 Isham A H
3925 Vacant
3927 Freeman C M
3928 Abbott J V Mrs
3930 Dorland F N
3937 Heskett F H
3939 Cosgrove L R Mrs
3943 Vacant
3944 Miller W B
3945 Vacant
3947 Ruddy Kath
3947½ Ripley W E
3949 Smith P M
3951 Osburn C A
3952½ Bennett S B
3953 Sample G A jr
3953½ Dreyer F J
3955 Crofton Alva
3955½ Jensen C P
3956 Schumann-Heink Kath Mrs
3957½ Steele M B Mrs
3959 Lomax Jas
3960 Puterbaugh G R
Schiefer A W
3968 Aichele A B
Eves C S
3969 Barnhart H C
3973 Daneri Jno
3976 Houghton O S
3990 Messner Miner gas sta

Washington
4003 Cockran J E
4015 Sigman V H Mrs
4016 Secord V C
4020 Smith W S
4023 Shepherd Rose Mrs
4027 Lyle E P jr
4035 Carrington P M
4036 Givens W E
4046 Gaughen J B
4048 Kirkwood J T
4052 Bliss F C
4055 Fitzgerald W J
4064 Purdy J W
4065 Earle W S
4066 Durfey W L
4071 Masson L J
4072 Krause A C
4074 Wechter Louis
4076 Brown E F
4077 Carity Jos
4087 Conniry W B
4088 Clark Pauline Mrs
4089 Vacant
4092 Harrison W K
4093 Boyd Alex
Cave Nell music tchr
4096 Crane R S

Lewis
4105 Mayer Hulda Mrs
4117 Brogan Mary M
Gibbs J W
4120 Slade O L
4126 Burk W C
4131 Wells W S
4135 Smith L M Mrs
4136 Vacant
4138 Stroup J L
4139 Wallace W F
4142 Milligan Hugh
Payne O W
4145 Nowag G B
4148 Kuhn H F

Montecito way
4162 Trevey Grace Mrs
4169 Carter T F
4181 Canfield M W
4183 Vacant
4186 Kelley F McD
4187 Ludman Amandus
4192 Ireland W A
4195 Jones H W

Arbor dr
4210 Jacobson H A
Toomey F E
4211 Richardson M E
4220 Shepp E F Mrs
4221 Vacant
4236 Andrews R B
4241 Batty Chas
4250 Merritt Olive Mrs
4251 Vacant
4257 Polk W H
4260 Tyler L A
4265 Thomas W C

C. W. FORREST
DISTRIBUTOR FOR
John W. Masury & Son
PAINTS and VARNISHES
Interior Decorating and Painting
CONTRACTOR
Wall Paper and Paper Hanging
Fresco Work
3900 Fourth St.
Telephone Hillcrest 1454

"MOVED BY HECK"
PACKING
SHIPPING
STORAGE
BAGGAGE
EXPERT PIANO MOVERS
Heck Transfer & Storage
Main Office
1110 Broadway
Main 4826
Warehouse—
1031 14th Street

AVELDSON INSURANCE AGENCY
A POLICY FOR EVERY HAZARD
543 Spreckels Building -- 121 Broadway
Phone, Franklin 5213

IF IT'S INSURANCE "Remember Gist"
GILMAN A. GIST AGENCY
"Insures Everything Against Anything"
Phone, Franklin 5546 444 Spreckels Bldg., 121 Broadway

Bearon Hill Nursery
OSBORN G. AUSTIN
Proprietor
GENERAL NURSERYMAN AND LANDSCAPE ARCHITECT
Member California Nurserymen's Association
California Avocado Ass'n
Grower to the Trade—Wholesale and Retail
FRUIT TREES OF ALL VARIETIES
NURSERIES--
16th, cor. Highland
National City
and at Encanto

PIONEER TYPESETTING COMPANY
LINOTYPE MONOTYPE
COMPOSITION
859 Second St.

3D ST—Cont
4285 Boys & Girls Aid Society
Dougherty Florence Mrs
Haw K J Mrs
Vauclain Home

4TH ST—North from ½ block south of 400 K
268 Schirm J S Commercial Co bldg material
292 Ryan Alice E
310 Spreckels Coml Co

K
345 Vacant

J
401 Wo On & Co Chinese mdse
405 Rowe Mabel Mrs
407 Lowe Henry
416 Buck M T Mrs
418 Yick Yuen Hong Chinese mdse
420 Jung Lee
422 Smolarek Margt Mrs
444-448 Blake Moffitt & Towne whol paper
450 S D Paper Box Co
452 Lee Hong Chong restr
453 Empire Garage
465 Vacant
466 Johnson Albt auto lndy

Island av
502 Oriental
517 Golden Pheasant Cafe
527 Hop Lee Chong lndry
530 Quin T A
532 Oriental
535 American Co Chinese mdse
536 Ardmore Hotel
Wells L C Mrs
539 Brown Emma Mrs
Brown Ernest
541 Ho Young Co Chinese mdse
Tai Sing Co Chinese mdse
547 Pacific Dance Hall
551 New York Hotel
554 Royal Pie Bakery
555 Golden Gate Co Chinese mdse
556 Kung Sang Yueng Co Chinese mdse
560 Sammie H
562 Empire Hotel
564 Quin T A Chinese mdse
566 New Canton Co Chinese mdse

Market
620-34 Wines S J Coffee Co
636 Peterson R E dancing sch
638 Vacant
642 S D Linotyping Co
644 S D Labor Leader
648 Dove & Robinson coml pntrs
649 Lyons Implement Co
650 Vacant
652 Vacant
652½ Vacant
654 Vacant

G
704 Vacant
708 Vacant
713 Anderson O W restr
714 Rohrs J W cigars
Ross J W beverages
715 Campbell Z C restr
717 Chicago Hotel
Marshall Susan Mrs
718 Mawhinney Geo cigars
719 Lee J O cigars
724 Short J A billiards
725 Cortland Hotel
728 Verna Cesare beverages
729 Lazarowitz Louis men's furnishings
733 Fields & Pierce billiards
734 Johnson Cigar Co
739 City Board of Health
City Food Inspector
City Local Registrar of Vital Statistics
City Meat and Dairy Inspector
City Plumbing Inspector
County Health Officer
County Sanitary Inspector
County Veterinarian
State Dept of Agriculture Bureau of Animal Industry
740-750 Balboa Garage
743 Vounteer of America Hall
745 McKechnie Hugh paints
753-755 Western Leather Supply Co
758 Sorkin L L clo
762 Yanagihari Y restr
773 Lester Allen shoe shiner
Morgan S C barber

F
801 Provost L H restr
802 S D Naval Outfitters
810 Collins Herman shoe shiner
814 Schwartz H H men's furngs
815 Mays & Willers cigars
822 Harrison L J restr
Volpi Jos beverages
823 Zink W E barber
825 Spatz W L clo clnr
827 Panama Cafe
832 Arnold R M restr
Barker Steph cigars
Mills A A billiards
834 Panama Club
835 Smith & Walker sporting gds
836 Potts L E Mrs 2d hd clo
838 Smith & Lieurance restr
842 Alexander A F barber
Danks Wm
843 Windsor Hotel
Walter C W
845 Shima & Suzuki restr
846 Gavett Jack tatooing
849 Novitch Hyman pawn broker
850 Teacher Isadore pawn broker
854 Balboa Office Building
Rose Jos tailor rm 200
Ralston Leo tailor rm 204
Isaacs L N phys rm 208
Coppard P A stamps rm 300
Vacant rm 302
Mutual Thrift Co rm 304
Binney E A elec eng rm 306
Pacific Mutual Life Ins Co of Cal rm 308
S D County Fruit Exchange rm 402
Runyon C H dental laby rm 404
Brown Lottie Mrs beauty parlor rm 410
Ragina Corporation vacuum clnrs rms 412-416
858 Jones J C clo clnrs
862 Sawyer Geo restr
866 Reardon B M Mrs restr
sw cor Balboa Theatre
Balboa Theatre Office Building
K F B C Broadcasting Sta roof Balboa Theatre
Silver Gate Theatres Corp
West Coast Theatres Inc

E
901 Berg M A restr
902 Hub Clothing Co
907 Whittren H B Mrs restr
909 Vacant
915 Meyer Bernard jwlr
916 Meyer Bernard jwlr
919 Gay Jno H Building
De Loach Betty Mrs drsmkr rm 8
Calif Co-Operative Cigar Co rm 12
Rule E J chiro rm 17
Gibson L D phys rm 19
Lockwood W P signs rm 23
U S Army Recruiting Office rm 31
Thompson R V photog rm 45
920 Plaza Bldg
Gross H W barber
Parker Painless Dentists
921 Dubrowsky Hyman post cards
925 Hunt H G cigars
Kelsey E R barber
927 Johnson Cigar Co
928 Brem J W tailor
933 Arey-Jones Co staty
939 Chinese American Cafe
943 Litchie Lily Mrs
945 McIntosh & Silver beverages
Waid L R cigars
949-951 Sensenbrenner A Sons cigar mfrs
Scheer J M photog
951 Clavell T E restr
957 Eickmeyer Fred delicatessen
961 Cosgrove Building
Brown V H dentist
Clayton Lulu M
Young H L dentist
964 Marsh C C real est

Plaza Park
Broadway
1021 Shulack & Mason tailors
1027 Breazeale W W cigars
McMannaway Jas shoe shiner
Waldorf Barber Shop
1033 Cunningham H C hats
1036 Curtis C W real est
1040 Hutton E F & Co bonds
1043 Waldorf Hotel
1044 Postal Telegraph-Cable Co
1050 Kern J W barber
1051 Pearson C M jwlr
1052 Gabourry R L billiards
Marsh D N cigars
1054 Saddlerock Grill
1060 Angelus Hotel
de Belloy L A
1061 Thompson W L barber
1065 Maio A S tailor
1071 Barnum's Men's Shop
1072 Tingey C H real est
Tingey Inv Co
1075 Topuzes Thos restr

C
1102 Vacant
1104 Vacant
1111 Feinberg Max tailor
1112 Vacant
1115 Rainford Flower Shop
1117 Central Cafe
1119 Kerber Hugo cigars
1120 Vacant
1122 California Building
Coleman Mortgage Co rm 801
S D Construction Co rm 801
Judson C S office rm 809
Pine Valley Resort rm 809
Childs A E real est rm 813
Cook M H real est rm 813
Jones A J real est rm 813
1123 Balloon Dye Works
1126 Denison A H restr
1130 Cole H L cigars

PIERSALL ESTABLISHED 1911 REAL ESTATE
BEACH PROPERTIES
FIRE INSURANCE
Phone, Bayview 0039
LOMA HOTEL BLDG.
2217-2225 ABBOTT ST.
OCEAN BEACH. CALIF.

Maytag Washers
Hoover Cleaners
Simplex Ironers
Electric Ranges
Sewing Machines
WIRING LIGHTING FIXTURES MOTORS
Southern Electrical Co
3rd and "E" Franklin 1375

1133 Fargo Al fruits
1135 Colwell F G cigars
Rolli E E tailor
1139 Mills J P Organization real est
1140 Vacant
1141 Sturz J L tailor
1143 Rubins Furniture Co
1145 Van Allen & White
1148 Eaton A W cigars
1156 Mission Cafeteria
1164 Bowers J P cigars
1166 Stone Harold restr
1168 Hall M Co The real est
Hall M F real est
1172 Chung Quon restr
se cor Benbough H L furn

B
nw cor Community Bldg & Loan Assn
1212 Silver H L
1214 Catron Sallie Mrs clo clnr
1215 United States Rubber Co rubber gds
1216 Anfangar Bros hat clnrs
1220 Jackman W J news dlr
1221 National Cash Register Co
1222 Vacant
1225 Fisk Tire Co Inc
1226 Royal Apartments
Muretta Joe
1227 S D Barber Supply
1228 National Sign & Adv Co
1230 Compton G C heaters
1231 Rudrauff F A mfrs agt
Sierra Paper Co
1232 Jackson J R shoe repr
1234 Hancock Jno
1235 Burroughs Adding Machine Co
1236 Dietze G M tailor
1243 Hicks I W restr
1245 Delco Light Co
Frigidaire Corp electric refrigeration
1246 Crescent Garage
1247 Kling B M cigars
1250 Orcurto E & Sons gro
Orcurto Emilia Mrs
1255 Ehmcke W G shtmtlwks
1256 Beeson Chas meats
1258 Baxter C I real est
1260 Dakis Hercules fish
1261 Philibosian M P importer
1265 Coast Motor Parts Co
1266 Ward J K & Co paints
1268 Vacant
1269 Theosophical Book Store
Universal Brotherhood and Theosophical Society

A
1330 Peery Bessie E
1331 La Loma Apartments
Bascue B A
Mohr Rose
Stanfield Wm
Taggart Mollie Mrs
1338 Snow A L gro
1340 Brand F R
1347 Ray Rose L
1349 Groenewold J F
1357 Vacant
1358 Moore Frank

Ash
nw cor Johnson-Saum Company undertakers
1408 Bangs E C
Featheringill Walter
1409 Dreyfous Emile
1421 Manyon O B
1425 Roby Simon
1427 Lloyd F W
1431 Fisher C J
Hood Ernest
1437 Vosburg M J Mrs
1438 Ellis W P Mrs clo clnr
1440 Van Erven H C gro
1442 Painter Hotel
Painter Minnie Mrs
Willoughby G D
1445 Cotta F T
1450 Hotel Ramona
Neilson Soren bldg contr
1457 Callahan Rose Mrs
1463 George L R
1465 Castle I O
1466 Bennett R S Mrs fur rms
1467 Foster H D

Beech
1521 Gono D J
1525 Lovelady G R Mrs
1528 St Joseph's Parochial Sch
1530 St Joseph's Hall
1535 Wedlam K K
1544 Leon Apartments
Parker H M
1545 Steelman Anna Mrs
1555 Dolan Eliz Mrs
1556 Pitts Ellis
Pratt A D
Stone H O Mrs
1558 Bradstreet F O Mrs
Hill F D
1571 Bach E C
Markham F D
1574 Clewell Chiropractic College

Cedar
1632 Loraine Apartments
Bordner G H
Brown F C
Manning Eva Mrs
Reiman Adolph
1641 Kinsley Belle Mrs
1642 Vacant
1644 Ridley Geraldine Mrs
Scott Florence
1651 Parsons D A
1653 Schellbach C H
1654 Vacant
1655 MacGillvray J H
1656 Knefler N H
1657 Hardon I W Mrs
1670 Rudder Harry

Date
1721 Nerney Apartments
Doud M R Mrs
Sternberger A N Mrs
Tompkins C E
1725 Remondino F E chiro
1727 Brand A W
1737 Lien Henry
1752 Davis-Bonham mortuary
1754 Bonham B W
Samuelson Clarence

Elm
1820 Grand View Apartments
Denton N E Mrs
Farling Arthur
Gray Anna Mrs
Gray Emma Mrs
Heath Nessie Mrs
Heller G M
O'Connell Margt E
Peers Martha nurse
Sprague Chas
Woods Eugenie Mrs
1830 Vacant
1831 Clark V G phys
Elliott A E phys
Kinney L C phys
1832 Little Gallery The art gds
1841 Blankenship R E L
Goodwin T A
Lawrence G W
1842 Wilkins H M Mrs
1844 Fort Jas Mrs
1846 McLaughlin A E Mrs
1848 Clark H L
1850 Vacant
1852 De Vore E E
1854 Lang H J
1856 Maguire Olive Mrs
1870 Wood J R

Fir
1901 Bon Air Court
1919 Bon Air Apartments
Callard Chas Mrs
Everett Kath Mrs
Kuhn Ada Mrs
Nash Laura R
O'Brien W M
Parker P J
Walls C B
Weston J L
1921 Blanchard J D
1927 Nye C A Mrs
1927½ Soderstrom Paul
1937 Laurence Sophie Mrs
1939 Cordis Diedrick
1941 Pierson Sevrin
1955 Erickson Mildred Mrs
1957 Vacant
1967 Vacant
1969 Mathewson E M

Grape
2001 Rees-Stealy Clinic
Cooke W C phys
Graham H K phys
McClendon S J phys
Rees C E phys
Stealy C L phys
2004 Bradish J O
Madison Edw
Mathis E T
2020 Alver Ole
2020½ Vacant
2022 Croghan Thos
2032 Craig A A Mrs
2039 Zimbleman K L Mrs
2041 Tandy F N
Tandy J H Mrs
2042 Wakeman G M
2043 Wilkerson W M
2044 Barlow B V
Kennedy A R
2045 Burgess L L Mrs
2054 Holt L S
2055 Vacant
2066 Hoskins C L
2067 McLaughlin Clara Mrs
2068 Vacant
2070 Mills M E Mrs
2072 Wilson W E

Hawthorn
2115 Curry J J
2117 Clarke J R
2119 Chapron Orrel Mrs
2121 McGrew V W
2125 Armstead B F
2129 Armstead Wm
2131 Strader Florence Mrs
2145 Rodia J T
2157 Danis Chas
2165 Montgomery E C Mrs
2170 Churchill Isabella Mrs

Ivy
2201 Rosengrant M W auto repr
2202 Miles Pharmacy
2210 Davies R M meats
Harnish G H gro
Matsui K fruits
2216 Freyler L E barber
2220 McLeod A C Mrs clo clnr
2222 Gillespie C A Mrs
Ohde G W
2229 Sparks H H
2231 Griffith Dewitt garage
2241 Pleasant View Apartments
Bright Barbara
Bright W C
Buck Andw
Crittenden W S
Fletcher J A
Masters E G
Moore R S
2242 Babcock R P
2244 Burkhart Maud Mrs

RAYMUND V. MORRIS, INC.
HUDSON AND ESSEX
FRONT and B
Phone, Main 6161

FENCING
MISSION ORNAMENTAL IRON & WIRE WORKS
AL. NELSON, Prop.
1785 Logan Av.
PHONE
Main 6595

Since 1886
San Diego's Leading Men's and Boys' Outfitters
"LION" CLOTHING CO.
Southeast Corner Fifth and "E"
Where You Always Pay Less for Clothing Furnishings and Shoes of Quality

Los Angeles
San Francisco
Oakland

HUNTER, DULIN & CO.

Pasadena
Santa Monica
Hollywood

GOVERNMENT, MUNICIPAL AND CORPORATION BONDS

Fourth Floor, First National Bank Building — Phone, Franklin 2174

4TH ST—Cont
2246 Brown Anne Mrs
2250 Bairie Bus
2252 Ineva Apartments
Armstead S A Mrs
Fee Mary H
2257 Vacant
2259 Vacant
2263 Vacant
2265 Vacant
2267 Taylor W F
2269 Edwards A W
2271 Greene Arlington
2272 York Apartments
Carr Nona A
Hunting Louis
Scow Christian

Juniper
2333 McDonald E F
2333½ Horsfall Maude
2335 Ryan T P
2357 Parrotte M L C S pract
2359 Stelling H P

Kalmia
2426 Groenewold P J garage
2440 Vacant
2442 Kolbright E J
2452 Belcher J L
2456 Bailey L S Mrs

Laurel
2504 Hasbrouck J E
2507 Cook Luella M
2523 Baxter C P phys
2525 Dement J C phys
2527 Long L C dentist
2528 Peebles E M Mrs
2529 Lyle & Jurad Studio of Dancing
2534 Vacant
2571 Cullen's Service Station
McIntyre J W gas sta

Maple
2643 Brawner L L Mrs
2655 Glaser C H

Nutmeg
2720 Vacant
2729 Arey L M
Blackman Ruth
Jacobson Ed
McNeil Jno
2741 Nobles O E
Simison W E
2750 McClellan Jno
2772 Millard M A Mrs

Olive
2829 Hamilton O W
2830 Shields W F
2841 Ramsdell Gertrude S
2845 Skinner May Mrs
2851 Smith J M
2857 Hingston W G

Palm
2900 Murray Lillian nurse
Peterson T L
Winans Roberta
2927 Adair Apartments
Booth M A Mrs
Buell W B
Sands Hattie Mrs
2941 Wilson H L
2951 Anderson A W
2953 Tripp S L
2955 Sausser E T
2957 Anderson W C
2963 Caldwell E L
Connel Stephen
Miller Florence Mrs
Rose L J

Quince
3005 Durling Eliz nurse
Hatch Anna
3033 Cruikshank G H
3043 Gazlay Wadham
3055 Arnott Alameda
McKee G R Mrs
Morris Clara Mrs
Nichols Ainslie nurse
3065 Preston H W

Redwood
3115 Valle Paul
3131 Fraser Jno
3143 Pinkerton H A

Spruce
3202 Union Oil Co gas sta
3229 Farnham H H
3231 Ray Lydia Mrs
3232 Devine B L
3242 Woolman W H
3252 Dowling M G
3258 Wild Jos
3264 Fern Apartmtnts
Baker Robt
Gates H C
Matheson Helen C
Pettit Eliz
Springle E L Mrs
Taber P M

Thorn
3300 Spining J M
3314 Lyle E M Mrs
3315 Brinker E P
Cassidy Marie Mrs
France W B
White H E
3316 Sinclair B W
3318 Vacant
3320 Cushing K V
3330 Goodrich J B
3332 Abbott F A
3333 Vacant
3343 Barnes Mary R
De Foney C G
Price G W
3344 Bobbitt J D
Buckley Jno
Carpenter W S
Hering A E Mrs
3357 Thorpe R H Mrs
3358 Jackson H N
3361 Barnes E Y
3372 Nichols J E

Upas
3405 Patterson Marie L
3427 Doyle J L
cor Walnut Pan-American Petroleum Co gas sta

Walnut av
3516 Knights C B
3518 Weller Frank
3521 Mark F G Mrs
3525 Guatelli L B Mrs
McKenzie J B
3530 Donnell D S
3536 Rupert A M Mrs
3537 Bartlett W E
3545 Burns F W
3548½ Barr A L
3555 Williams D B
3560 Sykes E G
3563 Thorp M R
3570 Robertson R S
3572 Mortimer R C
3574 Ehrlich Willis
3575 Merkley H W
Merkley M Mabel
3576 Strand Christine D
3578 Miles R H
3579 Bangs A M Mrs
3580 Vacant
3582 McClendon S J
3584 Kyes W S

Brookes av
3604 Grendenberg C H
3616 Ernsting C W
3619 Wood M J Mrs
3621 Raymond Ellen Mrs
3621½ McBride R J
3623 Mueller K A
3624 Luscomb C E
3625 Bucholtz Frank
3627 Newell R E
3636 Kayser N P Mrs
3638 Adams F F
3639 Vacant
3641 Donahue D D
3642 Wilson Saml
3645 Cooley Edwin
3646 Toland Nelson
3650 Naar R M
3651 Doddridge J A
3653 Johnson E A
3655 Gassaway Gordon
3659 Hubbell E E
3665 Hill V J
3666 Pope H B
3668 Molina J M
3671 Banks A J
3673 Swayne E J
3675 Stone H M
3676 Warner C R
3677 Morey F L
3680 Cox C C bldg contr
3683 Campion Clara Mrs
3684 Vacant
3685 Murphy C T Rev
3686 Bushman F L
3687 Collins Gillmore
3689 Rauscher G J

Pennsylvania av
3703 Gongwer S R
3704 Hayes T J
3707 Stirwalt Ernest
3711 Alexander W E
3714 Beck R H
3721 Vacant
3721½ Collins Georgia Mrs
3722 Vacant
3725 McLaren J D
3730 Potter W H
3732 McIntyre J D
3737 Selver H H
3740 Molina I L
3744 Sinnige K A Mrs
3745 Morin Jno
3746 Cunningham J M
3749 Vacant
3749½ Burgher N W
3750 Bosuston Wm
3751 Hacker H E
3751½ Bowles J P
3752 Samples G A
3753 Wessel Karl
3753½ Vacant
3754 Mercer S A
3755 Fern H B
3755½ Seery J W
3756 Barnes F J
3757 Hafner Simon
3758 Sewell H S
3759 Crandle W H
3760 Woods D S
Woods R S
3761 Scott F T
3762 Jeffrey P M
3763 Rowland D S
3764 Mitchell Maud F
3765 Berman Frank
3768 Day A C
3774 Hovey F H
3775 May C L
3777 De Long C H
3785 Turner Chas
3786 Wynkoop T P
3787 Lemon R W
3795 Anderson C E Mrs
3796 Blodgett J B
Depsen O J

Robinson av
3800 Bronson O W
3807 Fryer E T
3809 Eickmeyer Fred
3814 Andrew Dan'l bldg contr
3814½ Vacant
3816 Lupton J F
Starr Oliver
3818 Brown E L Mrs
3820 Wells Celia H
3825 Medlicott R W

D. E. THOMPSON LUMBER COMPANY

EVERYTHING IN BUILDING MATERIAL

PHONES HILLCREST 7112 —AND— 7113

SERVICE QUALITY

UNIVERSITY —AT— Thirty-Fifth SAN DIEGO

PURE MILK DAIRY CO.

Manufacturers and Distributors of
Purity Dairy Products

Cottage Cheese
Ice Cream
Butter
Cream, Milk
Buttermilk

12th & K Sts.
Phone Main 9111
Butter & Egg Dept. 701 Fifth Street Main 0411

GEORGE F. OTTO & SON — FLORISTS AND NURSERYMEN

NURSERIES AND TRIAL GROUNDS—Chula Vista and 35th Street and National Avenue
Phone, Main 2871

FLORAL DEPOT
7th St., S. W. Corner B

PHONE Main 0137

J. K. WARD & CO.

SAN DIEGO COUNTY DISTRIBUTORS OF
DU PONT PAINTS - DUCO AND VARNISHES
PHONE, MAIN 6941 - - 1266 FOURTH ST.

3833 Holland H J
Scheld Charlotte Mrs
3839 Ferreira Enrique
3845 Martin E S
3848 Brown C W
3852 Hyers F C
3865 Eyles H A
3867 Heller's Inc gro
3869 Art Linoleum & Shade Co
3871 Woodin Sisters millinery
3875 Vacant

University av
3900 Forrest C W paints
3904 Moir Doris Mrs beauty parlor
3908 Tibbals C V Mrs bakery
3915 Vacant
3917 Hillcrest Masonic Temple
3918 Hillcrest News and Print Shop
3920 Taylor-Halvorsen Co decorators
3922 Mahogany Shop
3923 Hahn F B
3925 Vacant
3927 Vacant
3929 Vacant
3930 Smith M E Mrs
3933 Byers Z C Mrs
3935 Carter Rush
3936 Head R C
3937 Drishaus Addie Mrs
3939 Carlton W H
3942 Hasenbeck W C bldg contr rear Greder E L
3945 Owen G W
3952 Staley C E Mrs
3955 Tucker J Z
3959 Chandler C T
3960 Lewis H J
3969 Bard W A
3970 Draeske C G
Wagner C H
White Nora Mrs
3978 Bell Nannie
3989 Nisbet R J
3995 Pignot Adeline Mrs

Washington
4002 Taggart M E Mrs real est
4010 Smith T F
4014 Baker O C
4020 Nason F T
4021 Vacant
4022 Webber H G
4023 Vacant
4024 Max Sam
4025 Vacant
4028 Turner C R
4030 Davis A L
Withrow W W
4036 Hall C S
4040 Shafer Curtis
4046 Strauss Julius
4048 Vacant
4050 Vacant
4051 Churchill N B Mrs
4052 Brown S C B Mrs
4053 Lloyd H J
4055 Cabell De R C Mrs
4057 Rink Vada Mrs
4060 Price W A
4063 Rudrauff L B
4068 Kimball C S
Kimball R H
4069 Byers A H
Moreland W H
4070 Roberts Julia Mrs
4075 Grimsley S L
4076 Cadzow J M
4081 Clement W T
Siefert C P
4082 Johnson F C
4087 Dort E W
4088 Wing H C
4094 Black E C
4095 Liggett R H

Lewis
4110 Cherry Josephine Mrs
4118 Keller F B
4118½ Cown Jas
4120 Kinkel H O
4134 Truman Frank
4146 Ryan E J

Montecito way
4153 Cullinane Michl
4154 Querin E S
4162 Hollis R W
4165 Boyle Jas F
4169 Talbott W H
4172 Wittstein A W
4174 Hildreth A W
4177 Hess Florence
4179 Benson A G
4180 Hamilton R S
4185 Tweed W M
4188 Potter R S
4193 Stoll Sophie
4196 King L J

Arbor dr
4202 Cook C F
4212 Jones Inez B
4217 Owen O E
4221 Rumph Jack
4222 Adams H L
4232 Ticknor W H
4232½ Vacant
4233 Lockhart I L
4242 Hudson C K
4247 Vacant

5TH ST—North from 1 blk south of 500 L
ft of Fort & Foster cigars
Harbor Light Naval Men's Building
Harbor Light Naval Service Center
Kane J H
Mendelson D R restr
Porter W E restr
S D Rowing Club

L
213 Harbor Garage
Wernholm Jno
237 Wellman Peck & Co whol grocers
248 Cohen Hayman tailor
255-75 Buel-Town Co paints
264 Maple Apartments

K
302 Hazard-Gould & Co hdw
Pioneer Warehouse Co
303 Zellerbach Paper Co
313 Vacant
320 Pioneer Truck & Storage Co
S D Transfer Co
United Parcel Delivery
322-30 Mayer S E Co contrs equipment
330 Gauteraux Roofing Co
343 Hanford & Monks motor cycles
348 Wright Geo B Inc syrup mfrs
356 Vacant
360 Vacant
363 Brunswig Drug Co whol drugs
364 Vacant
366 Stewart W G restr

J
401 Vacant
402 Hardy C S poultry
403 Davis C B fish bait
419 Watanabe C Indy
421 Vacant
423 Frank I & Son 2d hd gds
428 Ruhnow F W shooting gallery
430 Barrett Edw restr
432 S D H Co fertilizer
Sieverling Ranches whol prod
433 Midnite Rescue Mission
434 Sakai R restr
437 Okumura K bakery
439 Gonzalez C Z barber
440 Izumi O billiards
441 Phillips C A store fixtures
446 Hay W F barber
447 Iuata M restr
448 Hurwitz A M
Hurwitz B E tailor
449 Lia Wah Co Chinese mdse
450 Yoshimura Toyosuka billiards
452 Vacant
453 Vacant
456 Vacant
459 Reis J J 2d hd gds
460 Vacant
461 Sunset Hotel
Olson Bessie
463 Vacant
464 Vacant
466 Riley J E tailor
467 Lee Nin restr
470 Vacant

Island av
500 Nippon Co Inc men's furngs
503 Asia Co stationers
505 Yamada R restr
506 Pacific Hotel
Fujioka K chiro
Sakamoto Josuke real est
Takeda Isamu dentist
509 Los Tres Mosqueteros barbers
510 Asia Cafe
515 Reveles Chas barber
Salazon Francisco billiards
516 Hamaguchi Y restr
Sato K billiards
518 Libreria Mexicana
Wilson R R news dlr
519 Hawaiian Hotel
Lolani N A
520 Isais L R barber
Iwata S billiards
521 Arakawa Y clo & tires
527 Men Hong Cafe
529 Ramsey Rena Mrs
534 Castro Rudolph billiards
Kaplan Meyer barber
536 Lincoln Hotel
Bochardo Antone
537 Goldstone Geo men's furngs
538 Fujimoto I photog
539 Jiminez Dolores restr
541 Kuratomi R shoes
542 Vacant
543 Salomon Isiah jwlr
544 Yamada Frank soft drinks
544½ Fisherman's Social Club
545 Sayas Jose barber
549 Mighetto Popio billiards
551 Hoyer Adolph barber
552 Keystone Naval Outfitters
Moore W J
553 Hotel California
Silver Max
554 Mikado Hotel
555 New Mexico Dept Store
560 Kawamoto K restr
562 Wiley V L gro
563 Metropolitan Hotel
Thomas Earl
565 New York Naval and Civilian Tailors
567 New Asahi Co gro
568 Rosenberg Sol men's furngs

Market
600 Bradlor & Wolff dry gds
603 Ferris & Ferris drugs
607 Rosenberg & Rosenberg confrs

ROBBINS RUBBER CO.

TIRES

DISTRIBUTORS OF
NORWALK AND AMERICAN-AKRON TIRES

Retreading and Vulcanizing

1st and B
Phone, Franklin 3879

MAYER & BOYCE

644 7th St.
Phone, Main 1853

Agents for . . .
Pomona Manufacturing Co.
Heller Elevators
Cutler Hammer Mfg. Co.
Electrical Supplies
Motor Repairing

Elevator and Electrical Contractors

FRED C. SILVERTHORN & SONS

HAY GRAIN SEEDS
WOOD COAL FERTILIZERS

1501 MARKET STREET - - - TELEPHONE, MAIN 7151

Los Angeles
San Francisco

WM. R. STAATS CO.

ESTABLISHED 1887

Pasadena
San Diego

GOVERNMENT, MUNICIPAL AND CORPORATION BONDS
410 UNION BUILDING
FRANKLIN 4209

C. N. WOODWORTH
REALTOR
REAL ESTATE
INSURANCE
FINANCING
BETTER BUILT HOMES
909 Seventh
Main 7031

ELECTRIC BLDG
SIXTH AND E STS
Sunset Engraving Company
SAN DIEGO CALIFORNIA
"We occupy the entire ninth floor
Every employee a skilled artisan
DRAWINGS AND ENGRAVINGS
FOR EVERY PRINTING PRESS PURPOSE
MAIN 1517
WE DO OUR BEST TO SERVE YOU

5TH ST —Cont
611 Ahearn W J fur rms
Miner D O phys
614 Wilson Hotel
Macardel Jas
615 Vacant
617 Brown Dinah Mrs dry gds
618 Frank's music Shop
621 Vacant
624 National Paint & Varnish Co
625 Emerson B F jwlr
628 Fleishman Reuben 2d hd gds
Kawasaki D gro
631 Pomeranz Hdw Co
633 Grant The fur rms
De Frantz Carrie Mrs
635 Geebee A J restr
Gordon A B billiards
636 Lasher Louis men's furngs
644 Anderson A W barber
645 Kasis Wm shoe shiner
648 Thayer A W cigars
650 Valley Grill
651 Casino Theatre
Post B R restr
654 Hazzard G W Inv Co real est
Hazzard H C lawyer
657 Chamberlain J B beverages
Grau F W cigars
660 Rivoli Theatre mot pict
661 Foster C D beverages
661½ Switzer Jno shoe shiner
665 Calif Theatre mot pict
668 City Hall

G

701 Pure Milk Dairy Co
702 Owl Loan Co
704 Gregovich S V restr
711 Hardy C S meats
712 Suozzo Antonio shoe repr
714 Cohen Chas cigars
Cooper P L shoe shiner
Steele W W barber
718 Dumas Andw confr
720 People Fish Co
722 Bauman Isedor pawnbroker
723 Hardy Building
Swanson P B cigars
725 Lazar & Trelikes fruits
McMullen S P baker
726½ Utah Hotel
Beagle Louise Mrs
728 Ancker Leo clo
731 Douglas Jos dry gds
732 Weidner Adam barber
733 Alliance Club
734 Peterson P C cigars
Phillipi B J beverages
738 El Paso Restaurant
739 Radin Max men's furngs
740 Sharratt & Brown cigars
743 Effron's shoes
745 Funk H M optom
746 Ever-Ready Restaurant
748 Lindenbaum I J shoes
750 Stotsky C L pawnbroker
751 Pierce-Field Hardware Co
752 Hercules Social Club
755 U S Theatre
758 Pasas Steve restr
760 Minneapolis Hotel
761 Mason J B barber
762 Goldberg Louis men's furngs
763 Mason J B cigars
764 Aztec Drug Co Inc
International Drug Co
765 Silver Shaft Fur Farms
771 Foerster Drug Co

F

801 Ditamaso Trifone shoe shiner
801 Phelps Harry cigars
Shepherd C O razor grinder
802 Globe Jewelry & Loan Co
806 Weitekamp A H shoes
807 Sanitary Market
Gattis R W baker
Pacific Coffee Stores
810 Vacant
813 Lewis M G Mrs fur rms
815 Crolic Edw clo
818 Lacko Geo restr
820 Gerichten Building
Brashere O M Mrs real est
Hildreth J C printer
Van Der Schott Assn ins
Van Der Schott J F
Williams S S photog
821 Heimburge Max shoe repr
822 Sprague G L meats
825 Nesmith Greeley Building
Grah Ferdinand cutlery
Dewey Hotel
McArdle Peter
827 Streichter's Shoes store No 1
831 Vacant
832 Holland A W lawyer
Kinsley W I phys rms 1-2
S D Truth Center
836 Loefflers Saml
840 Associated Credit Men
S D Hardware Co
845 Davidson's dept store
846 Barnes & Wrotenberg men's furngs
Willey J B
Willey R M Mrs
Woodbine Hall
847 Heller's Inc gro
852 Kerns F W trunk mfr
855 Fox-Heller Building
856 Onyx Hotel
Wood Kath Mrs
858 Lydon Co Inc sporting gds
860 Laengle F J shoes
861 Lion Clothing Co
868 Vacant

E

nw cor Security Commrecial & Savings Bank of S D
904 Security Bank, Travel Bureau
Security Commercial & Savings Bank
911 Vacant
915-17 Ernsting Co The jwlrs
916 Cleator's Shoe Store
918 Hotel Phillips
Fishman Jacob
919 Hotel Chelsea
Gregersen Wm
922 New York Hat Store
927 China Toggery drg gds
National Dollar Store dry gds
932 Baranov N F jwlr
Moore E L optom
936 Baranov & Bennett Inc ladies and men's clothing
937 Manhattan Hotel
Schwartz Norman
Stickney & Sprockie barbers
939 Universal Boot Shop
940 Bickerton & Christopher restr
942 American Jewelery Co
945 S D Toggery
946 Boldrick Shoe Co
952 Jessop J & Sons jwlrs
954 Woolworth F W Co notions
958 Lutes H E kodaks
960 United Cigar Stores Co
962 Woodman of The World
964 Granger Block
Massachusetts Bonding & Ins Co
Reinecke J M photog rm 200
Lytle M Etna women's wear rm 204
During J D engraver rm 205
Sullivan Edw real est rm 206
de Waard & Son genl contr rm 207
Replogle Wm artificial limbs rm 209
Brown W L real est rm 210
Garfield Wade lawyer rm 210
Kenney H H colln rm 210
United States National Collection Co rm 210
Conner Adjustment Bureau rm 212
East Puente Oil Co rm 216
Greenwood Cemetery Assn rm 216
Bretsch G H dentist rm 222
Edwards R R barber rm 228
Harris R M lawyer rm 300
Andersen J C real est rm 303
Block Alex phys rm 304
Johnson M C real est rm 306
Miller B R ins rm 306
Osborne O C real est rm 306
Middlebrook R P acct rm 307
Robbins & Whelan lawyers rm 307
Bastian J J mfrs agt rm 308
Security Benefit Assn rm 311
Compton G W phys rm 314
Granger R P office rm 316
Lee R E optom rm 318
Scudder Optical Co rm 318
Brem J W tailor rm 322
Fly R J phys rms 324-30
McKinney M W notary public rm 329
Allen Herman lawyer rm 331
Kruger Fannie Mrs loans rm 331
Staley W S lawyer rm 331
Willier A F phys rm 332
Farrow E J phys rm 400
Grey G H phys rm 400
Wegeforth Arth phys rm 400
Wegeforth H M phys rm 400
Wilson W H phys rm 400
Castelberg's Inc jwlrs rm 416
Wadham J E lawyer rm 422
Muller Caroline A beauty parlor rm 424
Horton E J real est rm 426
Burgess J G real est rms 426-428
Reade Florence B pub sten 429
S D Business Exchange rm 430
Kahle R F lawyer rm 431
Keddy A F colln rm 431
Stewart A C phys rm 432
Brown E F ins rm 433
Kendall C J phys rm 500
Blood F G lawyer rm 505
Johnson C K & Son real est rm 506
Kane S H mfg jwlr rm 507
Ward Paul real est rm 508
Hartmann C W jwlry engraver rm 509

11th and "J" Sts.
Phone, Main 7144
QUALITEE DAIRY PRODUCTS COMPANY
Milk - Cream
Cottage Cheese
Wholesale and Retail

Willard STORAGE BATTERY
916 UNION, CORNER E
Wagner Electric Service

WESTERN AUTO ELECTRIC CO.
AUTOMOTIVE ELECTRICIANS

Willard STORAGE BATTERY
PHONE MAIN 7178
MASON TIRES

Petrie J G C S pract rm 511
Ward, Ward & Ward lawyers rm 512
Robinson Martha I real est rm 520
Cox C H real est rm 524
Ford T C real est rm 524
Porter Lena Mrs drsmkr rm 526
Vacant rm 528
Pearce Ethel M chiro rm 531
Siebert J S archt rms 532-34
Stoton A B archt designer rm 532
967 Gardner R T optom
Hammond E G jwlr
sw cor Bank of Italy

Broadway

1007 First National Bank Bldg
Good Exchange The ins
Marsh O G phys
Prudential Insurance Company of America
Connecticut Mutual Life Ins Co rm 202
Vacant rm 210
Goodwin Percy H Co ins rm 302
Carstens & Earles Inc bonds rm 306
Andrews F B lawyer rm 307
Sou Calif Home Bldg Co rm 308
Kendall S C ins rm 309
Blankenship R E L inv rm 310
Morgan P V & Co inv rm 310
S D Finance Corp rm 310
Hustler N A Mrs beauty parlor rm 312
Young J H gynecology and obstetrics rm 319
Jones L G dentist rm 323
Cory M M inv rm 324
Stoetzel F J ins rm 324
Marlow G C oral surgery rm 327
Hunter, Dulin & Co bonds rm 401
Crabtree E H phys rm 409
Russell W W phys rm 410
Allen's Exclusive Prescription Pharmacy rm 419
Grant J F oculist rm 424
Buchanan H F dentist rm 427
Lush F A dentist rm 427
Lush R A dentist rm 427
Dingeman F J jr rm 502
Thompson Adam lawyer rm 504
Thompson Gordon lawyer rm 504
Thompson Renwick lawyer rm 504
Creswell Lena osteo rm 508
Potter Marjory J phys rm 509
Potter W H phys rm 509
Kerr E S lawyer rm 511
Associated Optical Co rm 512
McColl J W phys rm 513
MacPherson F L phys rm 513
Richards Albt barber rm 519
Voez May Mrs beauty parlor rm 519
Pacific Coast Adjustment Bureau ins adj rm 521
Stransberg Max ins agt rm 523
Bar Association of S D rm 524
Butler C E lawyer rm 524
New York Life Ins Co rm 524
Parrott K S ins rm 524
Rummage J W lawyer rm 524
McPherson H H jwlr rm 525
Orth P S dentist rm 526
Weeks A M Mrs C S pract 601
Weeks C B C S pract rm 601
Shakelford E J osteo rm 602
Lay Ernest dentist rm 604
Rose Canyon Brick Co rm 607
Garrettson Investment Co rm 607
Dewar & Co inv rm 609
Vanasen D W dentist rm 610
Walsh W E dentist rm 612
Heskett, Weinberger & Miller lawyers rms 613-616
Rowan A M Mrs C S pract rm 617
Steinbach Jessica M C S pract rm 617
Blondin E A phys rm 619
Cleverdon Ernest phys rm 622
McLellan G H phys rm 622
Allen J C dentist rm 625
Currey D A chiropodist rm 701
Stickney & Stickney lawyers rm 706
Vacant rm 707
Molitor Nicholas phys rm 708
Hoffman R O phys rm 710
Armstrong W S dentist rm 712
Allen F P archt rm 713
Hammond E F C S pract rm 718
Hammond G L Mrs C S pract rm 718
Omelvena J G phys rm 719
Brenner C R phys rm 721
Lenahan F P phys rm 721
Newman H P phys rm 721
Newman W H phys rm 721
Worthington G B phys rm 721
Everts L S & Co pub accts rm 727
Rotary Club of San Diego rm 727
Wiesler & Company real est rm 801
Mack Lillian H pub sten rm 804
Reed Emma T dentist rms 805-806
Ellinwood & Co inv rm 807
Rink L P inv rm 807
Decker F W C S pract rm 809
Vansyckle G W C S pract rm 809
Murdock L H dentist rm 810
Schiller Maurice dentist rm 811
Kier W E Construction Co rms 813-814
Terry C D Mrs C S pract rm 816
Terry C P C S pract rm 816
Tow Johanna E phys rm 817
Thomas W M phys rm 819
Longshore Marian C C S pract rm 821
Stuart Pauline C S pract rm 821
Hizer J C lawyer rm 822
O'Neill B J phys rm 827
Tanner C O phys rm 827
Barr A L phys rm 903
Cruikshank G H phys rm 903
Lounsberry R S phys rm 903
Marsden C S phys rm 903
Richardson F L atty rms 909-910
Binnard Morris lawyer rm 911
King S A dentist rm 912
Kaiser O V dentist rm 913
S D Dental Labatory rm 915
Carter A R Mrs C S pract rm 917
Conant Helene C S pract rm 919
Conant L C Mrs C S pract rm 919
Zuch P B Mrs C S pract rm 919
Scribner E E Mrs C S pract rm 920
Donnell R H phys rm 921
Helk J R dentist rm 921
Little T C phys rm 921
Pickett Burk dentist rm 925
Michelson L M Mrs beauty parlor rm 926
Fleming M H lawyer rm 1002
Martin N J lawyer rm 1002
Morrison W L lawyer rm 1002
Old Mission Confection Co rm 1003
Sikes C P stocks and bonds rm 1008
Wyatt E E ins rm 1009
Daney Eug lawyer rm 1011
Christian Science Reading Room rm 1013
Barry R K phys rm 1017
Haviland C M phys rm 1017
Mirow W G lawyer rms 1019-20
Sample & Harden lawyers rm 1021
Rutherford J E Mrs C S pract rm 1025
Smith S H dentist rm 1026
Vacant 1041-43
Weiskotten W O X-ray specialist rm 1101
Schoonover Albt lawyer rm 1107
Winnek E V lawyer rm 1107
Wright A F H lawyer rm 1107
Howes C G Mrs C S pract rm 1109
McCutcheon A T Mrs C S pract rm 1109
Viavi Co rm 1110
Weare G C bldg matl rm 1110
Springer R C lawyer rm 1112
Thacher P S lawyer rm 1112
Roark A T lawyer rm 1113

BUILDING MATERIALS
CEMENT
PLASTER
LIME
METAL LATH
WOOD LATH
TILE
BRICK
STEEL
Reinforcing Steel
Catalina Crushed Rock
SAND
Somozided
Fire Preventer
Paints
Varnishes
Stains and Shingles
HAY, GRAIN
MILL FEEDS
WOOD
COAL
Blacksmith Coal
COKE
BRIQUETTES
FERTILIZERS
SPRECKELS COMMERCIAL COMPANY
310 4th St.
PHONE
Franklin 4147

MORTGAGE LOANS 6% THRIFT ACCOUNTS
WESTERN LOAN & BUILDING COMPANY
ASSETS $19,000,000
CHAS. W. AMOS
201 BROADWAY

SAN DIEGO LUMBER CO.
LUMBER AND BUILDING MATERIAL
Office, Yard and Wharf . . . . . Foot of 6th Street

LA JOLLA SHORES
—
HUGH EVANS & CO., Inc.
Community Developers
—
Torrey Pines Road
Phone
La Jolla 460-W
—
San Diego Office
1170 Fifth St.

Vitrified Products Corp.
MFRS. OF
Highest Quality Building Tile Brick and Pipe
2843 Jefferson Street
North San Diego
TELEPHONE
HIL. 3092

5TH ST —Cont
First National Bank Bldg
Martin A A Mrs C S pract rm 1117
Stickney L A Mrs C S pract rm 1117
Jorgenson Hans phys rm 1119
Bishop T E phys rm 1120
Torrance E S lawyer rm 1121
Bush A W coml artist rm 1125
McPherson C F emp agcy rm 1126
Burger T O phys rm 1200
Geistwweit W H jr phys rm 1200
Osborne C J phys rm 1200
Pollock Robt phys rm 1200
Gilbert A H dentist rm 1210
Arnold M H phys rm 1220
S D County Dental Society rm 1230
S D County Medical Society rm 1230
S D Medical Library Assn rm 1230
1011 Vacant
1019 Worthmore Dress Shops ladies ready-to-wear
1025 Schiller L M jwlr
1026 Streicher's Shoes store No 2
1031 Allen Wiley B Co The music
Wiley B Allen Co pianos
1033 Starr Shoe Co
1040 Kress S H & Co notions
1041 Nelson-Moore Co Inc men's furngs
1045 Walk-Over Boot Shop
1047 Sasman Fred dentist
Vreeland Artist Photog 2d floor
1050 Lenox Cafeteria
1051-1065 Bingham S M Co dry gds
1060 Wilson's Confectaurant of San Diego
1064 Ballard & Brockett dry gds
1070 Lewis Shoe Co

C

1102 Eagle Drug Co
1110 Weggenman Booteries
1118 Iwata T Japanese gds
Wood G W Building
1120 Hemphill H A dancing tchr
Mallory J A literary agcy
S D Business & Professional Women's Club
Schryock B R music tchr
1122 Bering Saml optom
1124 Zimmerman C F photog
1126 Sheets Aibt confy
1130 Dible G W florist
1134 Colonial Theatre
1140 Niederman Morris mlnr
1141 Mandel's Shoes
1142 Rubin's Furniture Co
1143 Ingersoll Candy Co
1147 Lundy S R florist
1154 Farley W T Inc ladies and men's clothing
1158 Ray Bros Inc shoes
1159 Quon Mane & Co Chinese mdse
1161 Hotel New Kingston
Cain J W
1162 Bell M H cigars
1164 Hotel Oregon
Boardman J H
Kirven A W
1165 New Univ District Syndicate real est
Rolando Sales Organization real est
1166 Theatre Coffee Shop restr
1170 Evans Hugh & Co Inc real est

B

ne cor Pantages Theatre
1201 Clavell G E lunch
1202 Hartsough Prescription Pharmacy
Homeopathic Pharmacy
1205 Vacant
1206 Arlington Hotel
Ward M M Mrs
1208 Coxeter W G jwlr
1209 Love & Touhey Inc real est
1210 Lawry H O barber
Peyton C H cigars
1215 Wicarius Augusta mlnr
1216 Nettleship-Tye Co real est
1220 Harley H B Mrs ladies' ready-to-wear
1224 Burnell W N curios
Doyle Victor kodak finishing
1225 Max & Noonan furriers
1226 Achard's Lamp and Gift Shop
1229 Mills Jno P Organization real est
1230 Craig F B Mrs mlnr
De Ler Louise Mrs hairdresser
1235 Wheeler H E confy
1236 Clarke Maureen A corsetiere
1239 Mission Theatre mot pict
1240 Pullman Cafeteria
1248 Fifth Avenue House
Coons Louise Mrs
Turner A M
1249 Vacant
1250 Jeannette Brownie Chocolates
Stevenson Israel jwlr
1255 Churchill E B Mrs mlnr
1256 Mehlin C J photog
1260 Piggly Wiggly of San Diego
Potter D M doughnuts
1261 Saunders Clarence Stores gro
Young's Market Co meats
1270 Heider H G druggist

A

1302 Jones-Moore Paint House
1303 Vacant
1308 Trounce H D mfrs agt
1310 Fox Jacob hair gds
1311 White Sewing Machine Co
1312 China Silk Co dry gds
Paul L M
1315 Hutchason Ella mlnr
1318 Stellenberger L C cigars
1319 Humphreys F B
1320 Hartwell Electric Co
1322 Fraternal Brotherhood Hall
Reed Annabel H
Reed C A
Reed E M Mrs
1325 Hotel Sandford
1328 Robertson Bros shtmtlwks
1333 Rudder Harry restr
1334 Calif Outing Co real est
1337 Von Briesen Harold furn
1338 Fitch H R coml photog
1342 Crandall Alice H phys
Crandall G H Parasol and Key Factory
Crandall G H
1345 Hotel Arno
Hamlin Florence S
1346 Thompson Photo Service
1351 Day and Night Cleaners and Dyers
1352 Markle G W musical instruments
1354 Lander Jane mlnr
1355 Baby Shop and Art Needle work
1359 Valentine & Co reed furniture
1360 McAulift-Miller Sign Service
1364 Western Auto Supply Co
1367 Arnold I P restr
1371 Confar's Furs

Ash

ne cor Masonic Temple
G A R Hall
1401 Bramble Eva B mlnry
1403 Zerozone Electric Refrigeration
1407 Averrett W E photog
1409 Frey M A
Washer Wilson
1412 Carton F R
Carton H J Mrs barber
1414 Lehman Morris fur rms
1422 Brown J A music tchr
Brown M B Mrs restr
Schroeder V B Mrs
1425 Skretny Andw violin mkr
1427 Vacant
1437 Backman Rose Mrs
1446 Heilbron F A plumbing and heating
1448 Benedict J L psychologist

Beech

1501 Bronx Hotel
Barker Anna Mrs
Cardell Amelia Mrs
Davis Vannoy
Gaderer Bertha Mrs
Grubb W W
Harvey J M Mrs
Kenyon W H
Kline R T
Lowery May
McGhey H C
McIntyre Jas
McPherson Jas
Pugh L J Mrs
Simonds P W
Snowden Kath Mrs
Spencer F G Mrs
Stephens G F
1502 Sou Calif Securities Co
Stahel Alf jr Co real est
1504 Remondino S A Mrs
Stahel Alf jr
Stahel Louisa
1528 George Vera
1530 Meyer W M
1532 Hinckley P N
1534 Stauffer Alice Mrs
1540 Gamble K B Mrs
Stuart C C
1543 Vacant
1544 Blacker F W
Fahlenkamp O L
1544½ Henderson C E
1545 Gonzales Ramona lndy
1546 Monath Robt
1546½ Hilliard W L
1548 Dorcey J H
1551 Grant J J
Reno N S Mrs
1552 Dana & Rivers antiques
Dana Louise Mrs
1554 Dana Arth
1556 Kindle Martha Mrs gro
Kindle Merritt
1557 Boyd W E
Horn Katie Mrs
1558 Wyllie A D clo clnr
1563 Vacant
1565 Tebow F L clo clnr
1566 Ross A L
1567 Mulloy C E gro
1568 Cass H A

R. C. PENNINGTON
Automobile (Complete Coverage)
Workmen's Compensation
Phone, Main 9036
INSURANCE SPECIALIST
Life
Casualty
1030 Eighth Street

CARPENTER'S
(The Stationers' Corporation)
952 SIXTH STREET SAN DIEGO
COMMERCIAL AND SOCIAL STATIONERS
OFFICE SUPPLIES
Y. & E. FILING EQUIPMENT AND SUPPLIES
THE MIMEOGRAPH LINE
Complete Book Department

1570 Le Huquett Margt Mrs

Cedar

1611 Kelley Apartments
McKinley G A Mrs
1630 Ekings Eliz L
1631 Freeborn Mary Mrs
1639 Beauparlant J H A
1641 Clarke Inez A
1643 Ballinger Val
1645 De France J W
1647 Ponder D W
1655 Jacob Sarah Mrs
Swivell Andw
1657 Olson Emma M
1662 Hancock Richd
1663 Carter Edith Mrs
Wren S L Mrs
1664 Steinbeck G F
Wilson Emma Mrs
1668 Shea J J phys
1671 Kreamer Emma J
Oles L W
Thurber W F

Date

1706 Connell M L Mrs
1720 Barbachano Manuel
1740 Vacant
1742 Nisbet Robt
1745 Pfahler Nola N
1747 Anderson Apartments
Beckett Alice M
Dreyer H F
Fenner D R
Fitzgerald Kath
Fitzgerald Rosella
Gibson G H
Halsted J E
Larney S A
Larkin J H
Mitchell S A Mrs
Parisoe Louis
Payne Margt Mrs
Sparks M E
Sweetser C P
1775 Mission Upholstering Mfg Co

Elm

1803 Vacant
1811 Bon Ton Upholstery Hse
Bruno Angel
1815 Kelton F G dancing tchr
1819 Naumann Kath Mrs lndy
1821 Price S F gro
1850 Hilts E C Mrs
1852 Harris E R gro
1853 McPhee W L expmn
1863 Gus The Sign Painter
1866 Colorado Garage
1867 Vacant
1871 Vacant

Fir

1905 Adams J L garage
1908 Vier Valerie Mrs
1930 Walsh T F
1932 Madigan Jno
1937 Miles Frances
1939 Bassett F J
Bassett Harry
1941 Doughty A A
1943 St Clair C C
1945 Hoffman H W
1947 Heikes Sadie Mrs
1949 Foote H G
1949½ Davenport Inez
Hay Frances
1951 Hill C H
1951½ Wilson L F Mrs
1953 Ryan Maurice
1953½ Watson R N
1955 Beaty Julia
1955½ Miller Ruth M
1956 Pintler & Irish chiro
Pintler L F
1957 Balboa Park Court
Moberly Virginia Mrs
1964 Willida Apartments
Allen C W
Bengston Josephine
Breene A W Mrs
Buss L H
Caro Saml
Coburn W F
Cox Ollie Mrs
Demorest H R
Flowers N E Mrs
Fuller Meta Mrs
Hurley W S
Jelinek Roscoe
Parker W C
Putman F A Mrs
Ralph B K
Shaw Wm
Thompson Bruce
1965 Grape Street Garage

Grape

2008 Mossholder W J

Hawthorn

2112 Vacant
2125 O'Rourke Apartments
Driver R E
French F C
Hale M P Mrs
Jenney W N
Patterson B S Mrs
Spencer H A
Sugg A F
Wetherell S W Mrs
2134 Wetter A H
2142 Iris Apartments
Arnold H E Mrs
Baker Ada Mrs
Bovee Mary Mrs
Brown Minnie H
Cooper Pamela T
Dauler F S Mrs
Fromne Frank
Hodder Douglas
Humphreys Maude
Ibbetson Harold
Landorn F W
Lees J T Mrs
Miller Chas
Perkins Maude
Savage C B
Stellenberger L C
Upton Ruth Mrs
2143 Garner A O Mrs
2152 Keefe P M
2154 Buttles Nora M
2166 Burbeck E M
2167 Saunders J M Mrs
2168 Tujague M F Mrs

Ivy

2214 Gurney L G Mrs
2220 Schlinger F J
2230 Walsh Susan A
2232 Pimbley A F
2240 Mayer Edmund
2255 Brown-Olmstead Bldg Co
2261 Gay J T Mrs
2264 Jenkins W S
2266 Osburn Downing
2268 Pierce W B
2270 Williams C V

Juniper

2309 Kirkland Apartments
Baxter Thos
Block Alex
Bolger Frances
Bullock T W
Clark Eugenia E
Crawford E F Mrs
Daley Danl
Davis R M
Donohue Jerry
Doyle J B
Elphick Helen E
Gray Bessie
Gray H A
Henderson Frank
Irones R B
Larsen M H
Lyford G H
McCagg F B
May Rose
Nesch Kath Mrs
Preston E F Mrs
Reinhart F A
Stegall Claudia Mrs
Stirling Homer
Van Fleet M M Mrs
Webb G E
2310 Moore A C Mrs boarding
2321 Wilson A M Mrs gro
Wilson T J
2323 Norton & Chambers restr
Chambers R N
Norton E S
2328 Smith F W music tchr
2342 Snyder Reuben
2356 Thomas R B
2357 Mills G D

Kalmia

2421 Harrison G E Mrs
2423 Brewer T A
2425 Ingle Marie
2427 Hugo L C F
2429 Klauber Alice
2431 Pile Nettie L
2433 Vacant
2435 Brewer T A jr
2439 Dickey C E
2441 McKinley Robt
2445 Mohlberg Harry Mrs
2447 Read H
2449 McMannis Hugh
2451 Roedel E B Mrs
2452 Donlevy J C
2454 Rogers J W
2455 Blake E M gro
2456 Bradfield Wesley
2457 Vacant
2458 Levin J K Rabbi
2459 Vacant
2461 Hoskings G V
Vacant
2464 Greaves C R pntr
2466 Ballard Nita Mrs drsmkr
Edmondson W W radios
2467 McGarey W P
2468 Cook C F gro
2469 Rose J B real est
2471 Hoskings G S
2471½ Anderson E O barber
2473 Paley Nathan tailor
2475 Laurel Pharmacy

Laurel

2501 Campbell W H
Eads Investment Co
2505 Adeline Shop women s wear
2517 Reynolds W P
2531 Armstrong C M
2544 Snyder J W Co real est
2552 Balboa Press
2555 Proctor Apartments
Anderson Cath O
Anderson Cath D
Delano Sara L
England W A
Gleason Arth Mrs
Harvey L M
Jones Gertrude
Kilbourne M H Mrs
Lea Richd Mrs
Mackay A Mrs
Miller E A
Mix Hazel E
Nixon Laura
Perkins B D
Puffer E C
Stone S De Lano Mrs
Timken Louise P
Vertrees Pearl
2558 Peterson Hattie Mrs
2564 Southard A M Co bldrs
Sou Cal Mtge Co

Maple

2612 Vacant
2635 Packer C M Mrs
2639 Doyle Arth

Alfred Stahel, Jr.
Realty Analyst
—
Alfred Stahel, Jr. Company
REALTORS
INSURORS
—
1502 FIFTH
MAIN 3414

PICKFORD BARKER INC.
FACTORY DISTRIBUTORS
THE GENERAL TIRES and TUBES
—
Cor. 2nd & B Sts.
PHONE
Franklin 1291

STILES SEED STORE = 630 E Street
POULTRY, BEES AND GARDEN SUPPLIES - PHONE, MAIN 0793

WESTERN METAL SUPPLY CO.

SEE PAGE 78

HARDWARE AND PLUMBING JOBBERS

215 7th Street SAN DIEGO, CALIFORNIA Phone, Franklin 3111

5TH ST —Cont
2642 Dearlove G J
Fitzgerald Grace A
Hahn Frank
Hammond Frank
Hume Leila O
Parish I C
Salline Christine Mrs
Schroeder Dora Mrs

Nutmeg

2706 Bailey L R gro
2728 Cameron Alex
273 Thayer Minnie Mrs
2732 Callaway W J
2734 Lampe C H
2742 Murphy W J
Patton Lee
2744 Christensen J P
Collins Sadie
Covill Janie
Kier M A Mrs
Rutter H L Mrs
Williams F H
2748 Kleinschmidt T E
2762 Olive Street Garage and Service Station

Olive

2820 Vacant
2822 Payne Nancy Mrs
2830 Vista Grande Apartments
Blair M W Mrs C S pract
Dennis Mary Mrs
Lee B W
McClintock Thos
Noonan Mary Mrs
Vancil C P
2845 Vacant
2853 Jones Clothes Making Shop
2855 Dick J R tailor
2856 Simons M L Mrs
2857 Vacant
2859 Bilger Realty Co br
2861 Dudley Ruth H novelties
Werley H M watch repr
2863 Vacant
2870 Fire Station No 3

Palm

2900 Razzetti Arth
2918 Vacant
2920 Caldwell E May
2929 Lowery Norea A chiro
2933 Vacant
2941 Wigginton B F
2942 Shortman F G gro
2949 Moyers L S real est
2952 Crane A S
2954 Gamble B E
2956 Wilson F B
Wilson Hazel B coml artist
2958 Stutzman Arth
2960 Townsend Emma Mrs
2962 Whiteley M E Mrs
2964 Calendula Court
Canine L R
2969 Martyn A W

Quince

3000 Kersten F A gro
3002 Howe Edw
3004 Beck H B Mrs
3006 Adams P S
3008 Womans Exchange
3010 Adams P S clo clnr
3019 Glenwood Apartments
Ricker Marion A L
3024 Beehler G F
King J R Mrs beauty parlor
3030 Leal Francisco
3031 Harris A H
3033 Polk Stuart
3054 Marybella Court
Bell Frances Mrs
3056 McMahan D S
3058 Emerson A L
3060 Hart Gertrude Mrs
3062 Currie Herbt
3064 Vacant
3066 Vacant

Redwood

3100 Vacant
3104 Vacant
3105 Redwood Apartments
Belshe Helen G
Brown J H
Callender EvelynMrs
Cleland J B jr
Craig M E Mrs
Davis A F Mrs
Gwinn L H
Hewicker J A
Kershner G F
Sprague J H
Tidd C W
Williams Ralph
3108 Banta E E
3110 Griffith Addie Mrs
3112 Hildebrand R S
3114 Nymeyer J A Mrs
3119 Dresden Apartments
Haddon J W
Jory S H
Nathan R H
Selwyn C J
3130 Vacant
3131 Graham Charna Mrs
Kilty T C
Peet Upton
3138 Empire Lighting Fixture Co Inc
3141 Peckham L M Mrs
3152 Seol R E decorator
3156 Redwood Cleaners & Dyers
3160 Dillard Marie Mrs beauty parlor
3166 Vacant
3172 Park Manor Pharmacy

Spruce

3226 Pier N D Mrs
3230 Caldwell W H
3239 Radin Harry
3240 Vacant
3241 Radin Harry 2d hd furn
3244 Harris S J
Moore E B
3252 Holverson Henry
Turner L J
3254 Vacant
3255 Deem L E garage
3265 Macgregor J B
3272 Kingman F R

Thorn

3302 Berg J P gro
3306 Dahl Henry shoe repr
3310 Upholstery Shop The
3312 Rickenberg Wm wood carver
3314 Fox R L
3318 Traver W A tailor
3326 Perkins Mary C
3330 Miller Mary W
3331 Healy B F chiro
3334 Reagan Theo
3344 Rodman Myra Mrs
3350 Heller W S
3359 Park Hotel
Payne Stewart
Toyn Pearl
3363 Vacant
3364 Taylor W S tailor
3365 Koepp A H uphol
3366 Noble L H hdw
3368 Heller's Inc gro
3369 Argo W B gro
3371 Kazanjan R H drugs

Upas

3405 Batty M A Mrs
Feaster Richd
3407 Vacant
3408 Crane A T
3409 Hill H A
3411 Flint P S
3415 Carey M L Mrs
3416 Tierney F E
3417 Jenning C H
3418 Evans M C Mrs
3419 Irby H F
3430 Lucy Barker Children's Shoppe
Newkirk Juliet C
3431 Stiebel H J
3433 Vacant
3435 Vacant
3437 Vacant
3439 Davis Leone
3443 Vacant
3457 Dawson Rosie

Walnut av

3500 Taller C E
3520 Jeffers C B
3521 Burkhardt C S garage
3524 Boys M B
3526 Reeves W T
3528 Cannon G E
3530 Burkey Kate
3532 Larsen C A
3540½ Vacant
3542½ Vacant

Ivy lane

3552 Vacant
3554 Vacant
3564 Vacant
3575 Bryerton G J
3579 Vacant
3580 Goff P H Mrs
3580½ Madeiros Ila Mrs
3585 Cummings K L Mrs
3590 Sepin Eleanor
3594 Wueste R C

Brookes av

3628 Smelser W M
3640 De Tienne C A electn
Kahn M A Mrs

Anderson pl

3655 Leffingwell Orley
University Undertaking Parlors
3669 Parker E J
Van Dusen F I
3681 May Alf
3683 Mierrow Josiah
3687 Simpson M F Mrs
3688 Hustler Albt
3692 Curtiss W F
3693 Foley L L
3694 Meredith Geo
3695 Folly L L

Pennsylvania av

3701 Hardy E F
3708 Mende A J
3709 Parson E G Mrs
3714 Bauman Lovina
3715 Thompson F C
3717 Doherty Mary L gro
3720 Fifth Street Garage
3730 Beckman R B
3736 Barnard Bertha Mrs
3739 Burke W H
3740 Jewell Walter
3742 Caldwell Louise nurse
3745 McFadden W T
Malone G A
3746 Shapley F A

Evans pl

3750 Vacant
3754 A-1 Realty Co
Hastings E F real est
Hillcrest Carpenter Shop gen contrs & bldrs
3757 Hadley E W bldg contr
3765 Abbey E L
3771 Peirce Hayward archt designer
3773 Markoe R R photog
3774 Jennison J E
3775 Simpson F M
3777 Whittelsey C B
3780 Vacant

Robinson av

3801 Chandler F F baker

Office Phone 410-J
Res. Phone 175-W

R. F. ZIMMERMAN

Plumbing and Heating Contractor

7921 Girard Ave.
La Jolla
California

W. J. BUSH CITRUS PRODUCTS COMPANY

Manufacturing Chemists and Flavoring Extracts

NATIONAL CITY CALIF.

(See Page 60)

TROWELED CEMENT ROOFING TILE

IN RED, WHITE, GREEN AND YELLOW

Also Ideal Building Blocks, Coping, Balustrades, Faced Brick in All Colors and All Special Artificial Stone

STOPHER CEMENT, STONE, BRICK and ROOF TILE FACTORY

OFFICE AND FACTORY 1910 Logan Ave., Corner Crosby Phone, Main 1772

SALMONS & SCHAEFER

Entrance 306 John D. Spreckels Bldg.

625 Broadway

Insurance and Bonds Phone - Main 0244

General Agents Aetna Affiliated Co.'s INSURANCE

Graves Rose Mrs delicatessen
Safeway Stores gro
Tsunoda K fruits
3802 Banks A J confy
3803 Tyson C N meats
3805 Reichel Louis jwlr
Williams & Colby men's furngs
3807 Brannon G G confy
3808 Thomas Building
Gooden S H
Major Frances Mrs
Thomas W J plmbr
Wetzel C A
Wilson J R real est
3810 Burt T G osteo
3812 Earl W H
3817 Sewing Machine Exchange
3821 El Comodo Apartments
Barton Louise
Darling Eliz nurse
Davenport E M Mrs
Jones A J Mrs
Koeblin G J
McCartney Nettie B
Neff B A
Neff C W
Potter L M
Sartain W R
Schooler Cora
Van J H
White G A
Wilson Lillian
Wright J N jr
3823 Flickinger G S gro
3824 Hover A W real est
3825 Hillcrest Realty Co
Hillcrest Theatre
3827 Friedman Louis barber
3830 Kettell G H
3833 Capitol Electric Co
3837 Cruise L J
3839 Coffeen Inez hemstitching
3846 Vacant
3861 Verdugo Mercedes hemstitching
3862 Vacant
3863 Blue Bird Dancing School
Hill C E barber
O Keefe Teddy
3865 O'Keefe Teddy restr
3866 Hillcrest Drug Co
3869 Walters Madge Mrs rugs
3870 Lundean L E dry gds
3872 Crest Apartments
Alford Frank
Barnhart H C dentist
Bartlett Daisy Mrs
Beattie W E
Cassett Frances nurse
Cox C A
Croxall F J
Hinde Lillian nurse
Levin D H
Taylor P M
Wachter Frank
3873 Warren W F staty
3875 Dennery H P cigar mfr
3877 Kallgren Edw tailor
3879 Ault H G real est
Gustavson F A shoe repr
3881 Dawson E P
Dawson M A Mrs
McCain B E Mrs
3883 University Drug Co
3894 Piggly Wiggly of San Diego

University av

3900 Cameron C E shoes
3914 Stover R A barber
3916 Eddy W G
Haase M C dentist
Moir Doris Mrs
3919 Post Office Sta A
3920 Buckeye Apartments
Blume Harold
Dyer Emma Mrs
Eppler Leona Mrs
Paladena L J
2928 Vacant
2930 Vacant
2932 Vacant
2935 Hillcrest Lmbr Co
Whitson W W real est
2936 Hunsinger Ruby Mrs
2938 Vacant
2938½ Vacant
3940 McClure Alice D
McClure's Spiritualist Temple
Temple J M Rev
3942 Erickson C E
3950 Johnson I F Mrs
3956 Barber Max
3960 MacBride R H
3962 Lennon J G bldg contr
3964 Hayhurst D E
3972 Kelly Winifred
3974 Reed Margt
3974½ Johnson Esther L
3978 Montague Alex
3900 Sherwin F A
3986 Kimball Harry

Washington

4070 Home for the Aged
4084 Taylor Alward
4085 Hillcrest Apartments
Condit J D
Dunann Don
Krummert Jennie E
Sawyer T C
Thompson Maude
Walls J L
Wilson Elsie Mrs
4096 Breeding D M Mrs
Rench W S novelty mfr

Lewis

4104 La Scala Frank
4106 McCulloch Eliz
4120 Long Sabatino

Montecito way

4188 Brown J R

Arbor dr

4212 Treutlein T C
4220 Willcox G H
4223 Cummings E A
Dellinger B L
4233 Roth Martin
4235 Bixby Rest Home
Bixby Lucell Mrs
4236 Vacant

6TH ST—North from ½ blk south of 600 L
170 S D Lumber Co

L

204 Darby Wm Co bldg matls
S D Pioneer Shingle Co
219 Vacant

K

302 Globe Electric Wks
315 Lee Jim indy
320 City Junk Co
335 Hosmon J O garage
339 McClure C C comn
344 Anthony C S gen contr
355 Glore A L celery grower
Growers Marketing Co

J

401 Bernstine May
Boyer C D whol fruit
Valley Fruit Co
413 Wurgaft R L comn
416 Greenman & Sons whol produce
417 E D & M Produce
421 Sour Bros restr
421½ Vacant
439 Hom Chong David whol produce
440-446 Maydole-Smith Fruit & Prod Co
441-443 Poway Fruit Co
445 Bunce C A comn
450 Nason Sales Co whol prod
455 Marinos Bros whol produce
460 S D Vegetable Union
469 Ziegler A L garage

Island av

500 Ballotti Julian soft drinks
502 Panama Hotel
505 Torrescano Jos beverages
509 Premier Ornamental Iron Works
518 Justice C B Co whol hay
520 De Lux Hotel
421 S D Nursery
522 Vacant
532 Kojima K
540 Sterling Co 2d hd gds
542 Robinson P E
544 Herrmann Melvin bldg mat
Irvin G W exp

Market

614 Vacant
615 Deatherage & Ryan cigars
616 Schnug L J B shtmtlwks
621 Labor Temple
Federated Trades & Labor Council
Leedom G M
627 Jackson Saml furn
628 Greenberg Jos furn
631 Kastle Hall
638 Pierce A L
639 King D W 2d hd gds
640 Pierce A L furn
643 Conover B L fur rms
650 Roche Bros sht mtl wks
655 Hoover Hotel
Warren J E
656 Construction Machinery Co of Cal
657 La Zelle Frank furn
670 Wright E H stoves

G

701 Vacant
702 Hardy C S meats whol
717 Myers Isaac 2d hd gds
724 Apostolic Mission
Victory Hall
730 Wing F S furn
732 Vacant
735 Sixth St Garage
738 Vacant
740 Bentson Andw restr
744 Godoy Martin shoe repr
746 McKenzie J R signs
748 Davidson Furniture Co
751-755 Peoples Furniture Store
759 Bowler G W ins
761 Express Block
Wilkinson F V
769 Rittoff Benj furn

F

800 Ransom C W fur
809 Rittoff Alex tailor
811 Hecox G M Mrs restr
Hull Lucille C beauty parlor
Merkley M Mabel real est
814 Vacant
817 Opportunity & Disappointment Shoppe ladies clo
820 Vacant
828 S D Gas & Elec Appliance Co
830 Hotel St James
Buck F P cigars
Drennan W A
831-37 Neumann Furn Co
835 Snyder Building
Central Hotel
Kinney Jennie M
New York Costumes Co
Pratt A F real est
Snyder J W Co realtors
838 Walters W J tailor

RARE PLANT GARDENS

L. C. KELLOGG

PLANTS TREES SHRUBS LANDSCAPE GARDENERS

SALES YARD 805 16TH ST. SAN DIEGO

GROWING GROUND 945 E. 20TH ST. NATIONAL CITY

TILE

ART AND DECORATIVE MANTELS BATHS

Store Fronts

Drain Boards

STAFFORD

3273 University

PHONE - HILLCREST 6835

DR. H. FOX ROLLER, D. C.

BODY CORRECTION MEANS HEALTH

OUR TREATMENT IS IN LINE WITH NATURE'S WAY OF CARING FOR THE BODY

Phone, Main 2493 713-715 Bancroft Bldg., First and Broadway Res. Phone, Main 3458

Glen Abbey Memorial Park

San Diego's Modern Cemetery

Two Miles East of Chula Vista on Concrete Highway Leading to Bonita
City Office in Commonwealth Building

CRANDALL'S PARASOL CANE AND KEY SHOP

PARASOLS COVERED

TRUNKS OPENED and Repaired

1342 5TH ST.
PHONE
Franklin 1738
After 6 P. M.
Phone, Main 0882

NELL MOORE REAL ESTATE
BUSINESS PROPERTY and HOMES
831 Ash Street -:- Tel., Main 3404

6TH ST—Cont

839 Ogden M H hdw
842 Vacant
844 Ewing H C pntr
848 Gerard H J bldg contr
850 Arno Chas beverages
854 White Mabel fur rms
856 Standard Furn Exchange
860 Cosolidated Paint Co
861 Electric Building
Brust Sam & Son cigars
S D Cons G & E Co
Hall E W phys rm 200-207
Yale A W phys rm 200-207
Union League Club rm 207
Leisengring H G X-ray Laboratory rm 209
Crawford W W phys rms 400-401
Fox C M phys rm 402
Belford W W phys rm 405
Thornton A J phys rms 405-407
McGinnis G H phys rm 408
Brown C W phys rm 410
Westinghouse Electric & Mfg Co rm 411
Northern Life Ins Co rm 412
Allens Exclusive Prescription Pharmacy rm 414
Schaffnet & Wilhelmine notary pub rm 416
Kerch Kent dentist rm 417
Doria M M jr phys rm 419
Hoover E F phys rm 421
Shore T H adv agt rm 423
Harding M C phys rm 427
Gagnon A L phys rm 429
Strahlmann Louis phys rm 500
Johnson W T archt rm 502
Welton Mesa Land Co rm 506
Hitchcock Financing Service Inc rm 508
Runyon Insurance Service rm 508
Goodell F E dentist rm 509
Lee E C phys rm 511
Cantrell L V office rm 512
Russell J R dentist rm 514
Allen Maurice real est rm 515
Cable H N office rm 516
Carter R S phys rm 518
Vacant rm 519
Prudential Insuarnce Co rm 521
Ramer E B phys rm 526
Ramer T Maude phys rm 526
Fredericka Home for the Aged rm 528
Federal Electric Co rm 529
De Ville Leon phys rm 600
American Hospital Assn of San Diego rm 602
Crew D A phys rms 602-607
Wilkinson A J phys rm 602
Merchants Adjustment Bureau rm 606
Merchants Assn of San Diego rm 608
S D City Directory Library rm 608
Bach Company The real est rm 614
El Monte Ranch Co rm 614
National Finance Corp loans rm 614
S D Securities Co rm 614
Durr S A phys rm 617
Johnson A T lawyer rm 620
Richardson H V lawyer rm 620
Weinberger Jos phys rm 621
Carter F H phys rm 627
Hevener Agcy life ins rm 629
Churchill J F phys rm 704
Porter E B phys rm 704
Redelings L H phys rm 704
Wier T F phys rm 708
Chamberlain E F phys rm 710
Parks J A phys rm 710
Simpson B R phys rm 710
Kendall J M mfrs agts rm 712
Wakeman R P mfrs agt rm 712
Pearson R N chiropodist rm 714
Crandall P H income tax expert rms 715-716
Eldred Wm pub acct rms 715-716
Eldred & Wansley pub acct rms 715-716
Wessells & Cornell phys rm 717
Banks A E phys rm 722
Mahan L B phys rm 726
City Bacteriologist rm 802
Thompson H A phys rm 802
Dun R G & Co mercantile Agency rm 804
Baldwin L B phys rm 806
BByars A H phys rm 806
Allen F M phys rm 808
Welpton Martha phys rm 808
Timken Inv Co rm 810
Sunset Engraving Co 9th fl
866 Rice G H real est
se cor First Trust & Savings Bank of S D

E

902 King W C cigars
903 Pacific Coast Supply Co barbers supplies
906 La Faggios Frank shoe shiner
908 Jackson J R shore repr
909 Vacant
910 Sixth St Fish & Poultry Market
911 Leland Hotel
Pugh Arth
912 Anfangar Bros hat clnrs
916-946 Whitney & Co genl mdse
919 Nauman P F shoe repr
921 Singer Sewing Machine Co
923 Thomas J P furn
935 Cafe Cabrillo
939 Batterton E L Mrs books
943 Sunset Paint Co
Tappen & Co wall paper
951 Shutz Harley restr
952 Carpenter's Stationery Stores Inc
958 Blumberg-Shoenbrun Co ladies clo

Broadway

1011 Ray G W confy
1015 Balaban Geo fish
1018 Vacant
1024 Vacant
1026 Vacant
1029 Vacant
1031 Taylor W F corsets
1033 Wilson's Academy of Beauty Culture
1040 Jarrell's mlnrs
1041 Hotel Nye
Hollis O M
1047-49 Morgan's Cafeteria
1048 Botsford Hotel
Wilkins Harry
1054 Maw Music Co
1055 Hotel Troy
Jorone Jno florist
Walmsley C F
1056 Orr L A cigars
1058 Rosenfeld Alf
Rosenfeld's Elite Button & Pleating Co
Strugo S M hosiery
1060 Lowry H T optom
Ware J W jwlr
1071 Hays Dorothy Co Inc beauty parlor mezz
Jedlick-Heim Co ladies ready-to-wear
sw cor Hamilton's Inc gro

C

1101 Bledsoe Co furn
1125 Vegetarian Cafeteria & Bakery
1127 Green V J real est
Hebard F L photog
1130 Blessing J A bldg contr
Courson M J real est
Roche Jos real est
1131 Richardson D F beauty parlor
1132 Chanter Emma Mrs mlnr
1133 Powell Fanny Mrs art gds
Seifert Una C mlnr
1134 Cecil Hotel
S D Hotel Assn
Whitten D D
1138 Kiddie Shop Inc childrens wear
1139 Orr's pictures
1140 Hill O B art gds
1141 Dunning Silk Store
1142 Langer Josephine mlnr
1143 Hutton's Book Store
1155 Jacobson Ed real est
1157 Johnson J S baths
Shaw Elsie F beauty parlor
1159 New Southern Hotel
1163 Harley H B Mrs mlnry
1166 George A M ladies' clo
1169 Dallis Thos restr
1186 Gronberg A F books
1190 Bush J S art gds
1194 Passmore Bird & Toy Store

B

1215 Thurston & Fisher gas sta
1265 Lebert & Son garage
1305 Dunne Frances Mrs

A

1309 Rolf A W
1319 Vacant
1351 Chapman E W
1356 Marion The furn rms
1365 Vacant

Ash

1434 Farris E H
1440 Sarama Apartments
Allen J H
Bowden Edw
Gullickson Wm
Kesler A B
Pallerine Walter
Utt Sophia Mrs
La Belle A E Mrs
1441 Quadlin Jas
1451 Vacant
1452 Lovell Jas
1461 Peterie Andw
Sanders J B

Beech

1502 Pepper N E Mrs
1520 Coram J L
Ponsford Jos
Scherrer Jno
1530 Bowden Cora Mrs
1531 Kortlander Julia Mrs
1532 Vacant

42- and 30-em Machines
Automatic Metal Feeders
Electric Metal Pots
Latest Cut Book & Commercial Job Faces
12 Sizes of Type
24-Hour Service
54 Faces of Type

SAN DIEGO LINOTYPING CO.
642 Fourth Street——Main 0422

WIESLER & COMPANY

REAL ESTATE - STOCKS - BONDS
801 FIRST NATIONAL BANK BUILDING

H. J. WIESLER
PHONE
FRANKLIN
2273

1541 First Unitarian Church
1548 Briggs C B
1550 Authors League
Salter Will Mrs
1552 Brown J E Mrs
Murphy M J Mrs
1568 Wilson J B
1569 Brose M B Mrs fur rms
1572 George Ida Mrs

Cedar

1601 Lawrence Mary Mrs
Leake Jno
1620 Verlaque Louise
1634 Bren J W
1635 Day W A
1640 Brem J W
Kenyon W D
1643 Wright Mattie Mrs
1644 Ewalt Nellie
Jacobi Rudolph
1653 Gndler W C
1661 Endicott A L
1663 Chick C B Mrs
Perry W P
1665 Maher Richd

Date

1722 Sullivan Jas
1724 Henning W V
1728 Burrell A E
1730 Barr V V
1736 Hill L E Mrs
1750 Lubin Benj
1758 Park Avenue Apartments
Fry Chas
Gamel A H
Laurence Fred
Milton Anna
Smock Chas
Theobaldi Ole
Tillotson C E
Wood L M Mrs
1764 Moss S E

Elm
Fir

1920 S D Gospel Tabernacle

Grape
Hawthorn

2126 Mulvey Emma M
2128 Sampson J G
2136 Vacant
2166 Howard Adeline Mrs

Ivy
Juniper

2310 Craig Kate Mrs
Madden P D
2340 Park Court
Crandall C M Mrs
Matthews Graham
Powney Emeline
Powney Olivia
2350 Poland Reginald

Kalmia
Laurel

2626 Klauber V H
2630 Mason F R
2576 Johnston M P Mrs

Maple
Nutmeg

2740 Law Marion Rev
2770 Russell J R

Olive

2802 Vacant
2804 Williams Emma F
2806 Vacant
2810 Stephan E W Mrs
2820 Balboa Apartments
Benbough P J jr
Connor J F
Ewing L S Mrs
Fuller F B Mrs
Gilmore C D
Kunkel W D
Scott E D

Palm

2900 O'Rourke P F
2930 Hazzard G W
2950 Cronan W P
2970 Vacant

Quince

3004 Gilmore M T
Smith J H
3060 Klauber Melville

Redwood

3102 Waybright J S
Zeigler F B
3130 Rucker S G Mrs
3140 Skilling W T

Spruce

3224 Kew Michl
3280 Doolittle M S G Mrs

Thorn

3330 Mead F H
3340 Hammond W E
3366 Park Lawn Apartments
Fogetti Lucien
Johnson P A
Keveney T E
La Croix A
Stetman Alma D
White H W

Upas

3408 Kazanjan R H
3414 Sears J P Mrs
3434 Engelhorn G W
3531 Balboa Sanatorium
Gerichten W C
3536 Roseborough J G
3542 Levi E B

Ivy la

3553 Wheaton Sherwood
3558 Barnes T L
3570 McBride Michl
3575 Levi Bernard
3580 Kruidenier Wilhelmina Mrs
3583 Utt L J
3586 Gougar Eliz A

Brookes av

3610 Tappenbeck C Y Mrs music tchr
Tappenbeck Ernest
3620 Smith B J
3621 Gilbert M H Mrs
3625 Vacant
3629 Coggeshall A A Mrs
3633 Bartholomew C H
3635 Morse C F
3637 Dryden E E
3640 Vacant
3641 Motz H M
3642 Vacant
3643 Capehart W P
3644 Kelly C P
3645 Jocelyn E H Mrs
3646 Golze H B
3646½ Nance Victor

Anderson pl

3651 Stanley H B Mrs nurse
3653 Simmons J G
3659 Winger Albt
3668 Vacant
3670 Heimers A L Mrs
3675 Menzies W L
3677 Taylor S C
3680 Ellis R E
3690 Simmons C J

Pennsylvania av

3704 Meller Rose Mrs
3707 Miller L O
3709 Pickering Abner
3716 Bosworth L L
3721 Rayman Jos
3725 Wahrenbrock E S
3726 Dale S A
3733 Griffin A B
3734 Kelly E J
3743 Hawkins M K

Evans pl

3755 Lowe M R
3760 Wann C F Mrs
3764 Watson Frank
3765 Mack Lillian H
3767 Mitten Geo
3768 Houston P E
3769 Osborne O C
3781 Jope E D
3787 Brannon G G
3791 Smith G M Mrs drsmkr

Robinson av

3803 Smith C M
3809 Keith O W
3815 Harrington D C
3821 Moore E P Mrs
3828 Wills E C
3830 Imes Eva Mrs
3837 Lindsay A J
3839 Carver Mary H
3840 Morrell Lawrence
3842 Griffin W C
3846 Degel C W
3847 Vacant
3847½ Stone A E
3849 Ingram J G
3850 Canning G W
Heller Pearl Mrs
3860 Phibbs Geo vulc
3866 Leech L B restr
3871 Staats J B hdw

University av
Washington
Lewis

4170 Work M B Mrs

Montecito way
Arbor dr

4538 Farrington A J Mrs
4670 Vacant
5007 Hare F H

7TH ST—North from 1 blk south of 700 Imperial av

foot of National Iron Works

Imperial av

L

202 Driver E S sash and doors
215 Western Metal Supply Co whol hdw
256 C & R Transfer Truck & Storage

K

319 Armour & Co whol meats
330 Culy & Hyde comn
Williams J W mdse broker
333 Sperry Flour Co
338 Vacant
340 Andrews Brokerage Co
Julian-Warner Springs Truck Line
Oppenheimer Rush trucking

J

426 Nelson N O Mfg Co plmbrs supps
466 Uelzen Henry who gro

Island av

501 Clermont Hotel
Klewior J A
502 Davis Izer Co candy mfrs
Southern Tobacco Co
511 Hawaiian Prince 2d hd gds
522 Western Hotel
Sato T
530 Bennett H W welder
533 Southern Wire & Iron Wks
539 Dalton Jas garage
546 Standard Sheet Metal Wks
560 Ward F G vet surg

Market

617 Leedom G M
621 Barnes U L cabtmkr
627 Collins C E plmbr
629 Wurzell Jas real est
633 Green Plating Works
637 Rice J L F signs
637 Sanko Jno wire baskets

JACK-O-LANTERN STUDIO

Studio Gowns
Negligees
Antiques
Fabrics
Batiks
Brass
Silver
Bronze
Pewter
Pottery
Jade
Linens
EVERYTHING HAND-WOVEN

Jack-o'-Lantern Studios
Mrs. F. H. Siegfried
1020 PROSPECT
LA JOLLA

ROOFS

TRUAX ROOFING CO.

PAINTS

4076 University Av.
...PHONES...
Office, Hill. 4860
Res., Hill. 1098-R

BETTER HEAT FOR LARGE AND SMALL HOMES
"MAGIC WAY" GAS HEATING APPLIANCES
MADE IN SAN DIEGO
BY POTTER RADIATOR CORPORATION - NATIONAL CITY, CALIF.

AUSTIN SAFE & DESK Co
BANK AND OFFICE EQUIPPERS
1035 SECOND STREET OPP. UNION TITLE CO.
CALL OUR SALESMAN
PHONE FRANKLIN 2214
EASY PAYMENTS

7TH ST—Cont
641 Ventura Jose
644 Mayer & Boyce motors
Pomona Mfg Co machy
645 Malcolm E M Mrs cigars
647 Barstow Kenneth printer
649 Hendricks J G 2d hd gds
Trognitz R E musical mdse
649½ Hendricks J G
657 Vacant
665 La Blanch L T Mrs furn rms

G

702 Wallace Reid gas sta
Wallace W R real est
727 Reed Bros Co plmbrs
729 Crescent Hotel
Bell A M Mrs
730 King Edward Hotel fur rms
Anderson C E
732 A B C Electric Co
739 Vacant
743 St Francis Hotel
Schletzer L J
Smith Wolfe
751 Goodman Garage
763 Anderson Oscar shoerepr
765 Shea M J real est
771 Quinn W S drugs

F

815 Fuller W P & Co paints, oils, etc
825 Seventh St Repair Shop auto repr
826 Hetzel Herman cigars
828 Stradley J M restr
830 Vacant
831 Lane Stamp Co rubber stamps
833 Warren W F photog
837 Vacant
844 Barefoot A C restr
844½ Bender Gertrude Mrs
845 Crandall-Crockett Paint Store
846 Atwood F E real est
847 Johnston W M
848 Lee W B auto repr
850 Louthan W B real est
851 Deacon D A plmbing
852 Heath Printing Co
855 Calif Stamp Co rubber stamps
856 Miller & Patterson saddlery
857 Vacant
858 O K Transfer & Storage
862 Reinemund Frank gas & elec appl
863 Russell W A bldg contr
Whitcher A H real est
865 Milliman F J printer
867 Sevell Chester real est
Smith M A Realty Co
868 Ray J M real est

E

901 King George Hotel furn rms
909 Woodworth C N real est
910 Hilton & Hamilton real est
911 Bell Real Estate and Inv Co
911 Stout Claude real est
913 Harris Seed Co
914 Vacant
917 Redding Hotel
Bleiler J J real est
Hummon W W genl contr
Maddox W G real est
Stooke S G real est
Wells Irene real est
918 Checkerboard Realty Co
919 Schmidt W B
922 Stewart D M ins
T & S Hasp Mfg Co
923 Frazee-Kurtz Paint & Wall Paper Co
Sherwin-Williams Co paints and varnishes
926 Fintzelberg & Steinmetz real est
928 Independent Electrical Co
930 Hotel Martin
Earnest C O real est
Hale L B
932 Ruplinger Richd bldg contr
Strobeck G L realtor
936 Vacant
943 King J N tailor
945 Big Jumbo Oil Co
Brackett C J real est
Francisco L H real est
Hayton T H bldg contr
McDonald W E office
Scott Harold real est
Tuffley R A real est
949 Frohlichstein S N hat clnr
951 Slemons E F real est
953 Riddle Zelie wtchmkr
955 Vacant
957 Vacant
959 Vacant

Broadway

1015 Moore W G real est
1023 Metaphysical Auditorium
Rawson Hall
Keyes Roy D Eng Organization
King E W mfg jwlr
Metaphysical Library and Central Hall rm 1
Slocum C B Brs rm 1
Rosicrucian Fellowship Hall rm 9
Anderson J M office rm 10
Ryder O E tailor rm 11
1025 Decker H E real est
Hidy, Ryan Co real est
1035 Benton Roof & Paint Co
1036 Home Supply Co gro
1037 Physicians' Supply Co
1040 Piggly Wiggly of San Diego
1041 Seltzer Jos restr
1042 Mayne N D linoleum
1045 Ciment Jack real est
Mathews J D real est
1055 Roberts Polly Mrs cigars
Schrage C A restr
rear Shurtz W D
1057 Vacant
1063 Julian Petroleum Corp

C

1126 Vacant
1128 Coastlands Co
1130 Crippen Roy D & Co Inc inv sec
1132 Young F E Co bldg contrs
1134 Downer F M real est
Savage Frances A real est
1142 Blair R T real est
Knudson E S real est
Miller L O real est
1146 Vacant
1148 Hawley G M Investment Co real est
1152 Grable-Francisco-Bleifuss Co real est
Hurlburt R E archt
1156 Eastern Herb Co
Hee T K
1165 S D Sun
S D Sun Pub Co
1166 Alexander Window Shade Co
S D Window-Shade Co

B

1240 First Spiritualist Temple
1266 S D Society for the Study and Prevention of Tuberculosis
S D Tuberculosis Free Clinic
1268 Community Welfare Bldg
Associated Charities rm 5
S D Tuberculosis Assn rm 11-12
Federated Jewish Charities rm 23
American Red Cross rm 26
S D Humane Society rm 27

A

1307 Sheran Disie
1333 University Club of S D
1334 Haddon Hall fur rms
Hussey M E Mrs
1341 Babcock Isabelle Mrs
1344 Potter Apartments
De Groff H E Mrs
Hinton R M Mrs
Roth Earl
1371 Vacant
1372 Eacrett F R bldg contr
Tuffley R A

Ash

1420 Ashmont Annex Apartments
Clough C C
1430 Bonita Apartments
Groves J S
Monk R L
Smithweck N E
Stevely Maud T
Webber A L Mrs
1442 Barstow Kenneth
1455 Vogt G B
1465 Collins Leonard
Hazeldine Jas
1466 Bass M S Mrs
1468 Mitchell H B
1470 Vacant
1472 Vacant
1474 Mowry L V Mrs

Beech

1516 Webster Ella Mrs
1534 Clemens W G
1536 Strieder A C
1543 Crain M W
1544 Fisher V A Mrs
1557 Brown M C Mrs
1564 Duncan Eliz S
1570 Fairbrother Ada Mrs
1571 Lanning G L Mrs

Cedar

1604 Herreshoff J B jr
1620 Scott C D
1626 Williams Howard
1628 Clarke M Belle
1630 Cawley C W gen contr
1631 Wilson P R
1632 Place W S
1634 Jackson Mary Mrs
1642 Sullivan J F
1643 Wiley C W
1649 Brook J L
1654 Dudley S O

Date

Not open to Upas

Upas

3500 Fay A M Mrs
3525 Marston G W
3526 O'Neil B J
3530 Barney G L
3536 App J H
3544 Walters B J
3548 Babcock H C
3564 Lee Alice
3565 Burnham L G Mrs
3575 Marston A H
3578 Muhl S F

Brookes av

3626 MacLachlan Minnie Y
3628 van Hemert G J
3637 Robbins R H
3640 Vacant
3643 Thurdium Carl
3645 Rayburn M J Mrs
3653 Stevens C B

FAMILY HOME FOR AGED AND CONVALESCENTS
MR. and MRS. P. J. WILDEN
Managers
Home Fellowship and Home Care
Phone, Nat'l 351
605 E. 14th St.
P. O. Box 564
NATIONAL CITY

CADILLAC
DON LEE
LA SALLE
FIRST at A
Phone
Main 5186

Telephone, Bayview 0282-J
1182 Evergreen Street
Cabrillo Terrace
W. W. BIRD
OWNER AND DEVELOPER OF
CABRILLO TERRACE
"BUILDER OF ARTISTIC HOMES"
Point Loma, California

REAL ESTATE INSURANCE
Investing in PACIFIC BEACH Real Estate
WILL BRING GOOD RETURNS "FOR
C. C. PLETCHER REAL VALUES"
1440 Garnet Avenue Phone, Pacific Beach 1501

3658 Vacant
3659 Hill Colin
3660 Rogers P L
3663 Coss J E
3667 Rolfe C D
3674 Bowers Grace
Hill A S
rear Jones Thos
3675 Jones E N
3682 Hanson Ellen C drsmkr
Robson Anna G
3684 White H S Mrs
3685 St Regis Apartments
Boyer Fredk
Digby T E
Dunn R G
Grenbener F V
Jones Mattie
Proud S S
Todd E E
Wheeler Merle

Pennsylvania av

3710 Nun J E
3713 Geddes J G
3719 Vincent David
3720 Arment J A
3727 Lippincott F P
3732 McIntyre N G
3735 Doran Frank
3740 Sprague G L
Waite C B
3744 Noble L H
3745 Van Sandt A S
3750 Vacant
3752 Williams G D
3756 Vacant
3758 Vacant
3760 Grooch E B Mrs
3768 Keighley A G
3776 Aylor E C
3780 Clark F G bldg contr

Robinson av

3807 Pelton N B Mrs
3809 Buckboro Wentworth
3817 Harmon W L
3818 Keeter C O
Parr J E Mrs
3819 Parker B E
3826 Pearson C A C S pract
3827 Igoe S A Mrs
3830 Moriarty J M
3835 Edward O S
3837 Vacant
3838 Stevens Theran
3839 Stewart G F
3841 Lory Cleaning & Dyeing Co
3842 Wahrenbrock A A
3850 Stewart C S
3852 Kirby N R Mrs
3865 Jeffraes Margt Mrs

University av

8TH ST—North from ½ blk south of 800 Imperial av

ft of Campbell Machine Co
Economy Waste Paper Co
Moon Track Co Inc caterpillar tracks
Paraffine Companies Inc
67 Distilled Water Co

Imperial av

sw cor L S D Planing Mill

L
K

334 Scott P C
335 Hebert Herman
345 Lopez Domonic
Relz Francisco
371 Schiefer & Sons show cases and fixtures

J

404 Fire Station No 4
420 Calif Electric Wks
452 S D Auto & Carriage Co
Vanice J V auto pntr

Island av

514 M & B Wrecking Co auto wreckers
521 Oriental
527 Montoya Frank
Tanego Thos
531 Edwards Frank horeshoer
534 Sing Tom
539 Obayashi J U
554 H H Junk Co

Market

611 Britton C J medicine mfr
615 Hotel Schneider
Schneider Eliz Mrs
629 Independent Grocery Co
640 Richardson J A pntr
642 Martinez M R Mrs
660 Vallin Ethel Mrs fur rms
666 Hardy Thos
670 Brignac L J
Cobb M S

G

703 George W C restr
707 Hillyer A E mach
711 Oakley The fur rms
Bell Grace Mrs
Forsyth Nan
715 Traub G E printer
719 Vacant
723 Selinger J F
732 Metzger Alf
733 Eagles Hall
736 Grossman Herman
739 Reynolds A S Mrs fur rms
745 McKay Annie Mrs furn rms
750 Skeats E M & Son chemists
753 Jacobson Isidor signs
755 Van Mat Candy Co candy mfrs
755½ Tillotson J E
757 Gamble Blanche Mrs
758 Hansen Chris auto body mfr
759 Merritt Candy Service candy mfrs
763 Coppock H W real est
Palmer Realty Co

F

805 Brelin & Walker plstr cont
Brown & Allen transfer
807 Berneker Bros printers
820 Jennings Sign Co
820½ Bender L F
822 Payne Thos printer
826 Baker T B roofer
Cruse M V exp
Rapid Transfer & Storage
829 Vacant
830 Silver Gate Hotel
Mann Edw
831 Virginia Hotel
Keuerleber Annie Mrs
831 Virginia Hotel
839 Allen C A restr
Donnelly M H
Wagner J L signs
840 Garcia Laura Mrs
850 Vacant
854-56 Challenge Cream & Butter Assn
857 Hicks & Sons publishers
858 S D Syrup Co
860 Vacant
862 S D Public Library Annex

E

904 Kreitz W T real est
912 Hotel Webster
Pinto J A L
916 Vacant
920 Chandler Claude real est
Fletcher Ed Co real est
Gross W B office
Grossmont Park Co real est
Hawley A T real est
Hawthorne D H real est
Hemphill Geo real est
Jones J R real est
King T H civ eng
Morse Construction Co
Pine Hills Assn
Taylor & Ridout real est
Trojan Powder Co
923 Newby F W
924 Fletcher Building
Fletcher Annex Hotel
Barrett T M
Harris S O
930 A R & S Realty Co
Brinker E P real est
Leonard J A real est
Porter & Porter real est
Willis Purl real est
932 Cosgrove Arthur Co Inc real est
Jones F E real est
934 Barnson Steph real est
Converse Helen real est
Crescent Realty Co
Hotchkiss H G real est
Imperial Gypsum & Oil Co
Provident Mutual Life Insurance Co
Spinney Lucille W real est
936 Noble Jno beauty parlor
939 Goldstein Vernon clo clnr
941 Romich Winifred restr
945 Schitterer H J jwlr
947 Philips F W adding machs
Typewriter Shop The
Visitors Graphic Service adv
950 Calif Realty Exchange
West S A auto parking
951 Alaska Fur Store
953 Edmonds Building
Edmonds E A Co real est
Kelsey-Jenney Commercial College Inc 2d fl
954 Parmenter's Everlasting Flower Shop
Rossman H A real est
956 Beideman W H real est
960 Pond E A real est
962 Prucha & Danner wtchmkr

Broadway

1007 Hollander J I real est
Shapiro Arth real est
1008 Livingston Realty Co
1010 Hotel Lynne
Fitch Allen
1011 Bernat Geo tailor
1017 Reinecke G F restr
1020 Parker-Boutelle Hdw Co
1030 Bridge N H mtge loans
Home Fire Ins Co
Pennington R C ins
State Mutl Bldg & Loan Assn
1032 Erickson Inv Co real est
1034 S D Development Corp
1042 Karcher C L Mrs
1045 De Luxe Bakery
1046 Cerveny Jno tailor
Morrison S L real est
1047 Vacant
1075 China Art Studio The artists' matls

C

ne cor Young Men's Christian Assn
1132 Wallar S T
1136 Nevenhuisen M E Mrs
Ross M E Mrs
1146 Signor R A Mrs
1148 Rose Henrietta
1151 Vacant

HOMELAND BUILDING CO.
Construction Merchants
Dealers in...
Building Material
Mill Work
Paints
Oils and Tools
22-32 E. 8th
NATIONAL CITY, CAL.

LA JOLLA HERMOSA
The Finest Subdivision in California
SALES AGENTS
BALFOUR CO. INC.
Realtors
1144 Prospect
LA JOLLA
PHONE LA JOLLA 13

SCHIEFER FURNITURE MANUFACTURING COMPANY NATIONAL CITY, CALIF.
ASK YOUR DEALER TO SHOW YOU
"SCHIEFER" BED ROOM FURNITURE

V. WANKOWSKI & CO. INC.

V. WANKOWSKI
GEORGE D. EASTON
F. F. EDELEN

INSURANCE - SURETY BONDS

343 SPRECKELS BUILDING

WATSON & SUTTON

Engineers
Contractors

445 SPRECKELS BLDG.

PHONE MAIN 6295

See Page 64

8TH ST—Cont

B

1211 Vacant
1213 Cottrell M R Mrs
Edward S J Mrs
1229 St Charles Hotel
Harwood J S
1259 Varin F W
1261 Belding S W
1263 Hoag I W
1265 Nelson Leonard
1267 Webber F D

A

1327 Richardson Louise Mrs
Rowe Guy
Schachtmayer Mary Mrs
Zink E B
1328 Jones Morris
1329 Siebert Irvin
1330 Babcock E L Mrs
1347 Ludtke O L Mrs
1349 Johnson T L
1351 Howard C F
1353 Wolff F A
1355 Driese Wm
1357 Hinman G M
1365 Wenman Florence M
1367 Osborne A J
1369 Wylie T B
1371 Krull H T

Ash

1453 Miller E F
1470 Schaffnet Wilhelmine
1471 Tibbits Pearl Mrs

Beech

1525 Thelen C W R
1527 Harris R E
1533 Garrett G A
Grist W H
1541 Commodore Apartments
1555 Park View Apartments
Burns Jas
Kelley A G Mrs
Klotter P T Mrs
Pardee W W
Wooden A J
1560 Worthington G B
1564 Karam Shorthand Studio
Lyons Mary L
1570 Vacant
1571 Madden G S

Cedar

1609 Alexandria Apartments
Fellows Leona Mrs
Howell E B
Raine A B
1625 Casey Wm
1627 Fellows C H
1628 Robb Frances M
1629 Callaghan Chas
1630 Ahrens A F
1631 Vacant
1633 Vacant
1635 May Apartments
Espana Marie Mrs
1648 Howard G B Mrs
1660 Gardner G E
1669 Antrim Hardy

Date
Not open to Brookes av
Brookes av

3601 Prentice H V Mrs
3641 Willius C H Mrs
3647 Robinson C G Mrs
3653 Dellman G H P
3665 Kromer A E

Pennsylvania av

3714 Rife T A
3727 Green Paul
3730 Woods A W
3737 Woollen C B Mrs
3740 Ellis H D
3742 Thacher F G
3752 Schultz B F
3753 Turner Neil
3760 Kissell O B
3759 Vacant
3767 Morgan Jeanette C
3768 Hutton Fritzie Mrs
3770 Graichen Edw
3775 Jackson L H Mrs

Robinson av

3810 Fisher Dora G
3817 Frisbie J R
3820 Hayles Emma J
3826 Sheakley F E
3829 Mather Geo
3833 Moran R M Mrs
3834 Zulfer Jno
3839 Stahlfeld Stella Mrs
3844 Duehn Carl
3849 Hackett P M Mrs
3850 Craven N H
Tyler C G
3859 Wardlaw Columbus Rev
3863 McCormick J M
3870 Meeker C H
3872 Younkin W M
3933 Flood Jas

University av

3937 Cornelius C D
3945 Dickinson J W
Milzpa Jack
Southmayde O S
3955 Morrow Jas
3959 Danaher J F
3969 Hunzicker L M Mrs
Oates Pirl
3971 Vacant
3972 Vacant
3975 Pettegrew Jud
3985 Mason M P

Washington

4010 Bird Everett
Jackson Louise Mrs curtain clnr
4015 Northern F W
4016 Tuttle N G Mrs
4020 Jackson Robt
4021 Schnieder W H
4032 Zahn J B
4038 Vacant
4045 Anderson C O
4046 Celiceo J M Mrs
4048 Currie Jno
4050 Flores Esmundo
4056 Hanks J M
4060 Hanks Arth
4091 Vacant

9TH ST—North from 900 N ft of City Incinerator

N

Imperial av

110 Pacific Land & Cattle Co whol meats
172 Vacant

L

200 Machinery Pipe & Supply Co
217 Burns Hazel Mrs
Finks Blanche Mrs
244 Vacant
245 Denny Elbert
Lyde Isaiah
Williams Henry fur rms

K

328 Bombidella Danl
345 Gonzales S E
351 Millan Candida Mrs
359 Quinones Felix

J

405 Madden J L Mrs
Richards Bertha Mrs
417 Smith Vernon
419 Painter Saml
421 Dodson Wm
427 Holle C Co mirror mfrs
447 Sugaya K

Island av

502 Firks Louis junk and live stock
509 Gaines P D
Miller M L Mrs
515 Casa Rey Hotel
Bochardo Rose Mrs
519 S D Bottle Supply Co
526 Vacant
527 Lopez Miguel
Murillo Luis
539 Haines A W auto wrecker
543 Goodyear Tire & Rubber Co
545 Ninth Street Hotel
Avoyer Constant
547 Hartman C F sign pntr

Market

641 Fernandez Harry
655 Dominguez Frank
666 Germania Hall
Carlstrom A A
Concordia Turnverein
S D School of Physical Training

G

702 Farm & Garden Store seeds
Irwin & Co seeds
730 McGuire H D garage
731 Daggett Laura L
738 Pastor Manuel
Solano Carlos
741 Vacant
743 Duran Luis
744 Galindo Rosaria Mrs
Sarade Frank
748 Nunez Fernando
758 Luster Philip
768 O'Reilly S J

F

814 Schleuter's washing machines
817 Cassutt Mary
824 Reyburn Anna Mrs
831 Toles Christine Mrs
834 Beemer W S
Cheshre T R
841 Howard J D
Martinez Margt Mrs
845 Seeds R M
Wheeler Eva Mrs
846 White E W
847 Seffens Adda Mrs
856 Arnosen Emily
Krause C O
Marks Anna Mrs
Moorehouse M E Mrs
Salyers T D
Sitts Viola Mrs
Thordiison Laura
863 Jones Isaac whol coffee
864 Beemer W E real est
Beemer W S real est
866 Turner T L Realty Co
867 Parker C S real est

E

949 S D Scottish Social Club
S D Women's Club
Nash Fred
950 Carnegie Apartments
Christopher Gus
Gidley C W
Haskin R P
Hirsh L K
Knox Julia
Ormshaw Wm
Plambeck C J
Richardson Fredk
Seal R E
Spahr Mary Mrs
Tyrell W H
Whither A H
999 Redman Roy shoe repr

Buy . . . .
Diamonds
Watches
Clocks
Jewelry
Silver and
Native Gems
of
J. W. WARE
1060
Sixth St.

WHITING-MEAD CO. - BUILDING MATERIALS
OF SAN DIEGO AND EL CENTRO
Lumber - Plumbing and Electric Materials - Paints and Varnish - Pipe - Roofing - Sash and Doors
Builders' Hardware - Floor Covering - Wrecking Department
THE ONLY PUBLIC MARKETS WITH EVERYTHING IN BUILDING MATERIALS
MAIN STORE, 1ST AND G STS.—PHONE, M. 7191 BRANCH STORE AND LUMBER YARD, 14TH AND K STS.—PHONE, M. 7191 WRECKING YARD, 12TH AND NATIONAL AVE
East San Diego Store and Lumber Yard - 4065 University Ave. - Phone, Hil. 5815

C. M. GAMMETER REALTOR
RENTALS AND INSURANCE
1123 Orange Avenue, Coronado, Calif.
PHONE CORONADO 1020

Broadway

1023 Vincent David jr
1024 S D Independent
1028 Johnson S M Mrs
Mach Jos
1029 Mooney J J
1035 La Belle Beauty Shop
1035 McMullen Otis
1036 Beckett J H
1045 Hobbs Battery Service
Ortlieb Martin auto lndy
1050 Collier D C realtor
Diffin C W bldg contr
Mann H J archt
Mission Bay Corp

C

1141 Allen Mattie Mrs
1145 Vacant
1147 Vacant
1149 Alexander Garage
1151 Schreiber Alex real est
1153 Vacant
1169 Vacant
cor Pan American Petroleum Co gas sta

B

1213 Long L M Mrs
1215 Garcia L G
1217 Boulais Alphonse
1229 McMillan May Mrs
1230 Masters Kate Mrs
1237 Hobey Juanita
1239 Parenteau Richd
1241 Replogle J A Mrs
1243 Kizer H H
1244 Sterling Apartments
McKague G A
Nye S N
Osborne E T
1247 Collins Jeanette Mrs
1251 Boggs J C Mrs
Jordan F R
Raehn Otto
1264 Robichaud Mary Mrs

A

1327 Babbitt M E Mrs
Dana R A Mrs
1341 White Eleanor Mrs
1353 Phillips G A
1355 Devich Paul
Curtis Genevieve Mrs
1360 Maple The Apartments
Driscoll Anna E
1362 Vacant
1362½ Vacant
1363 Ryan Harold
1364 Dale J T
1364½ Barkow Lucile M
1365 Ferry J H
1366 Friedrick Alphonse
1367 Johnson A M C S pract
1369 Wiedemann W F

Ash

1411 Vacant
1415 Caldwell F A
1431 Hightower K I Mrs
Ross H A
1435 Miller Jno
Seeley Theo
1439 Ivanhoe Apartments
Berryhill Theo
Cole C L
Gemmell Jas
Long S A Mrs
1440 Thorandson R L
1449 Steinmueller E W
1454 Butler C P Mrs
Preston M V Mrs
1456 Hall G A
1462 Elmo The beauty parlor
1464 Keeland Rex meats
1466 Osborne A J gro
1469 Perkins Stanley
Stannard R W

Beech

1530 Chambers F S Mrs
1539 Campbell Jas
1540 Pourade Anna Mrs
1541 Heffelfinger J H
1542 Boros Anna Mrs
1543 Rider E C Mrs
1544 Flanigan P K Mrs
1545 Daacon F P
1546 Remmert H H
1552 McClure Ada Mrs
1553 Siner R B Mrs
1555 Kimball R R gro
Moore W D
Srubas E A
1558 Fitzgerald Mary
1567 Simpson Jas
1572 Fox H B Mrs

Cedar

1601 McKie E L
1603 Sullivan Kate Mrs
1605 Vacant
1609 Webster C K
1611 Vacant
1612 Barber D M Mrs
1615 Perkins Lois
1617 Clark Frances Mrs
1619 Marckwardt Henry
1621 Crise W H
1623 Bogle A C
1625 Colette W E
1627 Vacant
1629 Vacant
1631 Rogers H J Mrs
1632 Vacant
1633 Caledonia Apartments
Saunders D R
1635 Vacant
1637 Vacant
1643 Curtis Verna B
1645 Lester C J
1665 Turpin Apartments
Campbell C F
1668 Chase J L Mrs

Date
Not open to Upas
Upas

Brookes av

3648 Landers Marjorie E

Pennsylvania av
Robinson av
Oneida pl
10th
University av

3928 Glavas G A
3929 Wurzell Jas
3931 Vacant
3934 New French Lndy
Glavas A A
3936 Vacant
3937 Payne O M
Purdie J W
3940 Bowman Lena
3941 Bentley C H Mrs
3947 Donley A A Mrs
3952 Roberds I M
3953 Douglas J E
3957 Searl C E Mrs
3960 Green Leon
3963 Sage B F
3964 Ross A H
3970 Loveall G W
3979 Binnard Morris
3985 Ward C G
3986 Callahan C C
3992 Vacant

Washington

10TH ST—North from 1000 Imperial av

Imperial av

168 S D Con G & E Co plant

L

243 Walsh Patk
251 Magnino Stefano
264 Art Concrete Works

K

305 Escondido Truck Line
La Jolla Truck Line
Webb Bros trucking
315 Oriental
321 Oriental
329 Willis F S
rear Jacobus Frank
330 Valenzi J V
331 Lopez Ysidro
344 Garcia Serapio
362 Brown Frances L
372 Orndorff F C trucking contr

J

405 Oriental
410 Kidd & Krone auto pntrs
428 Mariscal Sol
436 Alvarado Caesar
Salas Mary Mrs
444 Addison H M
Parker Richd
450 Vacant
458 La Rue Madeline V
649 Vacant
472 El Granito Springs Bottling Co Inc

Island av

508 Oriental
516 Oriental
519 Oriental
521 Oriental
522 Aizumi K
527 Portoral Maxamino
529 Medina Delphine
532 Leon Ygnacio
534 Escobedo Peter
539 Taylor Cath Mrs
545 Bridges Jas
546 Mandez Jose
561 Eureka Hotel
Star P S
cor White's Wall Paper & Paint Store

Market

615 Sharman Apartments
Lickert Fred
Romero E L
West Chas
630 Wahlberg R D garage
631 Smith C A
633 Gonzales Jesse
640 Caldwell J V auto body bldr
652 S D Art Glass Wks

G

715 Bruno O W
721 Fox D L
731 Hale Nettie Mrs
Johnston G L
Williams J S
732 Beeler T W
734 Kyle Earl
McKinney M W
Shaeffer C W
Thornton M F Mrs
743 Tenth Street Apartments
Coffrain Gertrude Mrs
Kase Sophie Mrs
Milligan F D
Morton Floyd
Thompson D J
744 Jurish O D
Wunderlich Erwin
749 Slater Apartments
Castagnoli Neal
Graham W C
Slater F E
752 Hermandez Geramino
765 Buckner Apartments
Calhoun C F
Darling R C
Fellows Henrietta Mrs
Vesley V L
768 Dubrowsky Hyman

W. J. BAILEY CO.

Building Materials

Kettner Blvd. at G St.

Phone, Main 8138

PHONE FRANKLIN 3964

RAND KARDEX SERVICE CORP.

W. J. WILLIAMS
District Manager
134
B STREET
SAN DIEGO

MUNGER'S LAUNDRY
933 So. 16th St. Phone, Main 3259
THE KEY TO YOUR LAUNDRY PROBLEMS

PHONE
LA MESA
287

LA MESA REALTY CO.

RAY E. HARTZEL, PRES.

142 EAST LOOKOUT AVENUE

10TH ST—Cont

F

807 Lawrence Apartments
Angelo David
Cheatham J W
Hawkins Howard
Ligerow Jake
Parkis F L Mrs
809 Lindquist Jno
810 Vacant
811 Peterson Louise Mrs
815 Kline Pauline Mrs
824 Allen H B
832 De Long Mary Mrs
840 Edwards F D
842 Gummins M C Mrs
843 Tenth Street Garage
849 Laidley Oren
Crowley Susan Mrs
Dawson Edna
Sloan R T

E

901 Amelia Apartments
Newell Josephine M
917 Larson Gust
Watson Jos
930 First Baptist Church
930 Chandler Hardy
943 Hotel Keystone
Beck Elmer
943 Griffith J S real est
951 Sterling Hand Laundry
851 Vacant
853 Vacant
854 Glen Reo Apartments
Austeel Frances Mrs
Brower Saml
Custer C T
Finney B F
Johnson Loretta Mrs
Martin J W
Olson O J
Seward Danl
Shaw Chas
855 Vacant
857 Gerard Geo
867 Belden The fur rms
String Hannah
953 Rogers M L Mrs real est
956 Atlas Transfer Co
Clark L S real est
959 Sinclair W F

Broadway

1012 Buckeye Realty Co
1016-20 Burns Fred elect fix
1021 Roberts E F Mrs
Winn H L
1025 Wells H G
1027 Roberts E B Mrs
Robinson C R
1028 Universal Electro Plating Works
1032 Davis J L clo clnr
1036 Huckell B B real est
Huckell Investment Co
1038 Hart Jno cabtmkr
1045 Gray V L
Montgomery G W
White G C
rear Allen Jos
McCormick G H
Waterman W N
1046 Shearer Hattie Mrs
1053 Granzow W H
Knowlton F E
Moriarty W T
1054 Tarbuck Agnes Mrs
1057 Barron J D
1059 Oriental
1062 Fernandez Alfonso
Gaudin L O Mrs
1069 Victoria Apts
Cooper J W
Edwards R G Mrs
Everts Jno
Laengle F J
McDonald W J
Mallery E E
Stone W L
Winkler G A
1070 Essex Harley
McCullough Ina Mrs
Workman L A Mrs

C

1120 Worth H A
1130 Wilcox W L
1142 King H P
1143 Carpenter F P
1144 Ramsey A E Mrs
1145 Hazzard B F
1153 Schingleton C J
1157 Dallas J W
Williamson Chas
Williamson Fred
1159 Krieger L E gro
1168 Head Hazel
Lavens Wm
1170 McCormick Harry
1171 Fire Department Headquarters

B

1212 Frank A H Mrs
1218 Aitkens W H Mrs
1224 Marfield Mary
Heinen G M
1229 Elkins Apartments
Molini Esther
Berg Chas
Clinton E R
1230 Walquist A A Mrs
1237 Spiller L P
1239 Gallehue C J
1240 Gymer G G
1241 Elkins Sara L
1241½ Leavitt A O
1243 Gore J A
1243½ McGrath J A
1245 Davies Dolores Mrs
1245½ Barrows Eleanor W
1247 Spies Edwin
1247½ Casey W J
1249 Apple Z M
1250 Hancock C S
1251 Kundson E S
1255 Rockenfield I B
1256 Franklin W T
Hancock H H
1263 Laih C L Mrs
1266 Allright Clara Mrs
Keil Wm
Wilson J A
1269 Apple Z M gro

A

1305 Bahl P W
1319 Welton T M
1326 Cavallini Nathan
1330 Quon Mane
1332 Adams F B
1340 Brainard J E
1341 Hazel Apartments
Bishop Howard
Conradi Alice Mrs
Harding F J Mrs
1350 Carr E D
1351 Farrell C M Mrs
1354 Tryce F M Mrs
1361 Farfan Philip
1371 De Alonso Genebra Mrs

Ash

1420 Bisone C W
1430 Page Mary
1435 Vreeland G J
1440 Tarrell J W E
1441 de Courlon Adine Mrs
1442 Langford Brunette Mrs
1453 Wolfe Richd
1455 Horde Donald
1457 Smith Harold
1459 Nichols Sadie H
1461 Drewery Harry Mrs
1471 Grausam G N

Beech

1515 Robinson A J Mrs
1520 O'Dell Mary Mrs
1522 Alario C C
1524 Nason Dena Mrs
1525 Miller J H
1530 Crandall F W
1540 Ferguson R C
1545 Bailey W A
1550 Dye Villa Apartments
Cross F B
Mitchell E C
Zauri Alessandro
1552 Crandall G W
1554 White Floyd
1555 Hamilton Jas
1557 King E W
1560 Ross B F
1561 O'Meara A F
1563 Wornom R G
1564 Smith H J
1565 Butler C F
1566 Dean R B
1567 Vacant
1569 Paulson G J
1570 Coleman J O
1571 Wilbanks Helen Mrs

Cedar

1608 Patrick J A
1618 Our Apartments
Ballard Clara F
1620 Hastings L A
1640 Comandish M M Mrs
1641 Murray J T
1642 Vacant
1644 Aldridge C W
rear O'Driscoll Michl
1645 Vacant
1649 Vacant
1651 Vacant
1653 Coones C W
1655 Wood Jno
1671 Parkside Apartments
Burnelle Edw

Date

Not open to Pennsylvania av

Pennsylvania av

3704 Youngk E B Mrs
3715 Church of Jesus Christ of Latter Day Saints
Willie A G Rev
3720 Warren Forrest
rear Miller Margt Mrs
3721 Vacant
3728 Vacant
3729 Clark N D
3730 Gannon Jno
3733 Kresser J F
3733 Neill E A Mrs
3736 Kirshbaum Louis
3738 Boyer L F
3740 Gannon D R
3741 Gaches Margt Mrs
3745 Walker T I
3746 Martin J I

Robinson av

3753 Andrews C E
3762 McCaw W J
3763 Herris J H
3765 Stevens P S
3772 Landis Harry
Ryder O E

Cherokee la

3776 Shipley R S Mrs
3777 Vacant
3782 Maynard C S
3786 Estey Julia Mrs
rear Adams M E Mrs
3792 Corriere J A
3794 Jurman C L

Essex

University av

3924 Vacant
3926 Krupp J F
3926½ Davis J M

Rent a Fine Car

DRIV-UR-SELF

Luxurious 6-Cylinder Sedans, Coupes and Touring Cars, also Chevrolets.

Available Day and Night at Moderate Rates

Hertz Driv-ur-self Stations

Controlled by Yellow Truck & Coach Mfg. Co., Subsidiary General Motors Corporation

3928 Vacant
3928½ Vacant
3930 Vacant
3932 Vacant
3935 Stocks M G Mrs
3937 Davis N S Mrs
3945 Switzer B O
3948 Johnson J A
3956 Weston H B
3962 Davy L H

Hendricks av

Washington

4001 Learn H W dentist

Pascoe av

Lincoln av

4119 Oest F W

Hayes av

4194 Fair Martha

Johnson av

4204 Savage F T
4216 Drown K G
4221 Booker J A
4224 Drown F E
4232 Nelsen H E
4242 Beals A Q
4251 Swartz Irvin
4257 Richter O K
4305 Sheetz K D
4309 Gschwind C L
4315 Dube W W
4325 Hesse R F
4329 Gaddis Reed
4335 Simmons Rupert
4341 Francis W L
4343 Vacant
4349 Snow Clare Mrs
4355 Kent H B
4371 Milliken R G
4381 Norris J C

11TH ST—North from 1100 Imperial av

Imperial av

L

215 Hamilton Clarence
227 Lohmann Henry
240 Ellis A C
242 King Ida
243 Level W G
Veiga Henry

K

312 Desert Express Inc
315 Brown Kate Mrs
321 McFarland Benj
Parker S K
333 Barker W H auto pntr
342 Milk Producers Assn of San Diego County
Qualitee Dairy Products Co
355 S D Broom Works

J

Island av

508 Shima H
Suzuki T
520 Ambler Truck Line
534 Fortner Emma Mrs
Patton A J Mrs
543 Armondale Apartments
Albert Jno
Fleischman Celia Mrs
Gallatin Clint
Jernoffsky Jno
Nihill Jno
Varni Matthew
Wilson Mae Mrs
Wissman E H
544 Kawamoto K
550 Holmes & Wissman batteries

Market

610 Vacant
612 Vacant
614 Lopez Francisca Mrs
622 Douglas Paul
McAskill Nellie Mrs
Thompson Thos
622½ Rodriguez Pedro
626 Ainsworth L V
631 Young's Market Co whol meats
634 Haubert J J bldg contr
Schwab M C
641 Vacant
643 Vacant
645 Cancino Jesus
646 Guatelli M M Mrs
Oiler Marcus
647 Vacant
650 Yale Apartments
Beker L W
Conn W L
Coward H S
Fenix Roy
Harland H H
Reilly E F
660 Kalben Max plmbr
665 Hathcock Minnie Mrs
680 Elander C G
Norton J E
Pozner J L
Thomas D V Mrs
690 Kruse E L candy mfr

G

719 Anderson Wm
721 Beamon L S
722 Holycross M E Mrs drsmkr
Warrensford Aimee Mrs
723 Meech Beth Mrs
727 Hebert Leonard
730 Buddenborg H B
Sisney H C
733 Troutman Mary E
734 La May C M Mrs
740 Brown C F Mrs
741 McCleary Alma Mrs
Purdy Eunice Mrs
744 Jones N J Mrs
752 Gardner Wm
Sims C R
Sloan A E
757 Franklin Apartments
Bailey Wm
Detrick Malter
Emerson J E
Franklin Evelyn Mrs
Frazier J E
Hathaway Roy
Hayes R E
Mershon K L Mrs
Nelson J J
Overmeyer Omar
Wilcox Floy Mrs
762 Amargo Fausto

F

805 Barrett J L
Findley Gladys G
McCormick J S
Randall S B
806 Tracy Bertha Mrs
807 Bachus W S
Sturdevant Clayton
West Geo
820 Vacant
822 Sullivan Margt Mrs
824 Thanos Christ
829 Cicio F S
Green A A
Green Garfield
Morton S E Mrs fur rms
830 Sletto Margt Mrs
832 Waller Saml
834 Derrick W E
836 McKinley E D
845 Bayless Arth
Blair Don
846 New Lincoln Apartments
Becker Frank
Bundy I B Mrs
Hall H R Mrs
Platner Nellie Mrs
Potts Nettie Mrs
Stewart Kenneth
847 Huston C A
Rider J W
852 Ballew J H
Smith Nellie Mrs
855 Gunn Apartments
Brown A E
Mullen Wm
Peterson Louis
Reinhardt J G
Dozier W E
869 Rogers T S

E

906 Roosevelt Apartments
Adams R B
Lenox Wm
Maxwell C D
916 Smith A C
920 Maag Hans
922 Armetice Louis
930 Jones A C Mrs
932 Lee Ole
933 Hageman A R Mrs
934 Barger G R Mrs
936 Crolic Edw
941 Hamilton Apartments
Bidelman Mary
Erickson F W
Jackson E F
McClure J A
Rypys Henry
Schield F J
Smith S J
Todd D E
Vela P J
950 Field Mary Mrs
951 Speis B W
953 Clark A E Mrs

Broadway

1029 Grable H D Co auto supplies
1030 Young Ransom
1037 Oregon Garage
1042 Harper J L
Veach J P
1052 Sheridan J A
Tracy Elma Mrs
Valero June
1059 Slead Ralph
1067 Everts F J
sw cor Huisveld W & Sons tires

C

1131 Graham E P Mrs
1134 Queen Apartments
Chapman L V
Ford T C
Harris R S
Harrison T J
Holtz L B
Kagarice T C
Robbins Leonard
1135 Smitherman W A
1145 Coleman M L Mrs
Weaver Frank
1148 Cook Chas
Stafford L R
1155 Steddom C B
1156 Rodgers J P
1166 Bailey Martha Mrs
1167 Pratt M M Mrs

B

1231 Overstreet M R Mrs
1232 Tennant Clarence
1234 Crolic S T
1236 Webb Apartments
Orr L A
Penman W L
Weeks M W
1238 Webb E C Mrs
1238½ Vacant
1240 Boyd M C Mrs
1243 Allen Clark
Plante Rose C
1245 Gager W I
Malaney O J Mrs

MAW MUSIC CO.
1054 6th St.
STEINWAY
WURLITZER
And Other Pianos
VICTROLAS
Sheet Music
PIANOS FOR RENT

QUICK SETTLEMENTS
RUNYON INSURANCE SERVICE
F. S. RUNYON, MANAGER
GENERAL INSURANCE
HITCHCOCK FINANCING SERVICE
311 U. S. National Bank Bldg.
1023 2nd St.
PHONE, FRANKLIN 1075
SAN DIEGO

827 Fifth Street
Main - 2953

STREICHER'S SHOES
TWO STORES
827 FIFTH 1026 FIFTH

1026 Fifth Street
Main - - 0478

WEST COAST THEATRES, Inc. - - San Diego's Greatest Entertainment

BALBOA
Where Each Patron is an Honored Guest - Motion Picture Entertainment De Luxe

WEST COAST NEW CALIFORNIA THEATRE
San Diego's Newest and Most Luxurious Theatre. First-Run Pictures. Fanchon & Marco Stage Reviews

CABRILLO
A Family Theatre - Wholesome Pictures at Reasonable Prices

HOTEL CHURCHILL
ABSOLUTELY FIRE PROOF
NINTH AND C STREETS

GEORGE L. MAYNE, MGR.
PHONE, FRANKLIN 2186
EXCELLENT IN CUISINE AND APPOINTMENTS

11TH ST—CONT
1257 Dyer A R
1262 Klamer H E
1266 Holzman E L Mrs
McGarrie E L Mrs
1267 Bruce E W
1268 Bailey P A
1272 Vacant

A
1300 Clark G R
McConnell Hugh
1315 Barkus Amie Mrs
1319 Jones Theodosia Mrs
Stallings G B
1323 Edeen E H
1344 Eleventh St Apartments
Blount R D
Heaslet Clinton
Schrage C A

Russ blvd
Balboa Park

12TH ST—North from 1200 N

N
Imperial av
153-163 Squires-Belt Co cement and bldg matl

L
218 Whitaker Chas
222 Williams Grace Mrs
240 De Parra Jose
Osuna Augustin
264 Ochoa Alfonso

K
301 Mertzmann Frank jr gas sta
329 Lowe C L
335 Stubbs Jno
339 Cabalillas Refugio
340 Martinez Lena Mrs
346 Ross Agnes Mrs
356 Fryillo Jesus
361 Kolbak S S auto body mfr
370 Illinois The fur rms
Tidwell Berry

J
411 Nakamitsu J M
421 Koshiba K
431 Warren Jos
443 Lindsay Robt
457 Seganobo Imemura

Island av
509 Palms Hotel
Rockwood Home for the Aged
Welfare Legaue of America
542 City Carpet Cleaning Co
Shaw Harry
543 Thomas Chas
549 Hartman's Carpet & Linoleum Shop
557 Childress Jos
567 Apostolic Faith Mission

Market
625 Vacant
627 Vacant
629 Vacant
631 Vacant
632 Piggly Wiggly of San Diego
633 Vacant
635 Vacant
637 Bobzien C H
641 Engebretsen Jno
643 Strong M C Mrs
644 Todd Benj
645 Colina A S Mrs
646 Edgington A J Mrs
Hallum T W
649 Davis W T
650 Sapp E A
664 Flint Mary Mrs

G
705 New Farmers Market
Allred O F restr
Bard Nathan fruits
Bernstein Leon fruits
Clouse M A gro
Follett F F delicatessen
Lanz Fred gro
Metzger & Miller meats
Schwartz Henry bakery
Welton T M fruits
706 Evans Ralph
Johnson Rhoda Mrs
McPherson Hugh
718 Rose Apartments
Discoll Jno
Taylor Fred
724 Bailey J A ins
725 Shaffer F E Mrs
727 Anderson Ethel Mrs
729 Holmes Olivia
729½ Hines C R
731 Miller A R
733 Brown Dinah Mrs
Brown H J
734 Vacant
735 Fallstad Mildred
736 VanZandt Geo
741 Aiman E C Mrs
Alvarez Julius
Bennett L E
Salustri Caesar
Savage Robt
750 Vacant
751 Vacant
755 Rabinovitz Jacob
757 Hellyer G O
759 Spangenberg E S
767 Rapson C W Mrs
769 Vacant
770 Vacant

F
814 Newton Bros meats
Waller Saml gro
830 El Jean Apartments
De Cou Wm
Hammerstrom I H Mrs
Henry L A
Kirkley J M
McIntyre R E
McKinley Forrest
Nicklaus Jacob
Young Clyde
840 Kirks Hyman
841 Lincoln School
842 Karstadt June Mrs
852 McDougal E K
854 Young Eleanor Mrs

E
907 Sawyer May
923 Andrews S M
927 Handworth J W
932 Gordon Gladys Mrs
Pratt B S
941 Gamelin Gabriel
Loriou Anna Mrs
945 Roberts Realty Co real est
946 Sanburn R A Mrs fur rms
947 La Monte Jules barber
950 Handworth J W restr
997 Turner J W confy
999 Peavey & Dillon

Broadway
1038 Hook T E
1039 Barkley C S Mrs
Bellair Edw
Durand Lawrence
Knowles C L
1046 Hamilton Lula Mrs
Kinne E M
1052 Freyer Jane Mrs
Paulger Alice Mrs
1062 Anker Petra Mrs
1065 Harbison M J Mrs
Shaw E E Mrs

C
1105 Baxter A S Mrs
Dillard W H
1117 Nott Venna E
1121 Vacant
1134 Reed F P
1137 Mosle Valerie Mrs
1141 Lacey R S
Mastin Gerald
Stoutenburg H C
Warburton T H
1146 Chadwick J L Mrs
1154 Flores Ramona Mrs
Greig Lena Mrs
Taylor E L Mrs
1155 Jackson B W
1165 Meadows J H
Moran L Evelyn
1166 Biltmore Apts
Cohen A J
Heathman M D Mrs
Hill Dwight
Hill J W Mrs
Holmes Arth
Knight Minnie Mrs
Madden J T
Nichols G R
Preston Harold
1169 Jacobson C G

B
1205 Winter Apts
Austin Chas
Boyd A G
Copeland C L
Cox Florence Mrs nurse
Cupp Ora
Denton Beatrice
Faubion Rena
Larios R L
Lockman J H
Loper J H
McConnell J R
McConnell Sarah Mrs
Marsh J N
Noble A L
Pallette W J
Payne J D
Schwab Octavia Mrs
Sullivan Margt
Wasson Martha J
Wright Carrie W
Wright M A Mrs
1210 Vacant
1212 Carnevali Chas
Cooper C H
Harvey H J
Powell K J
1216 Bradbrook Gertrude Mrs nurse
1223 Dillen E E Mrs
Thompson R H
1231 Thompson Adam
1236 Vacant
1238 Wolfe Blanche Mrs
1240 Butler C P
Sayre I M Mrs fur rms
1243 Pricer Z A
rear Long J H
1252 Hatfield Victor
Malone C V
1253 Muscati Henry
Place H J
1254 Irving Mary Mrs
1256 Ingebretsen Paul
1258 Lindsay Nellie Mrs
1269 Elliott L R
Wright J F
1280 Cox B F
Mack Eva Mrs
Speak Jepthy

A
1324 Vacant

Russ blvd
Balboa Park

at Ash S D High School
Evening High School

JOHNSON-SAUM COMPANY
MORTICIANS
★
Lady Assistant
★
N. W. Corner
4th and Ash
★
Tel., Main 6168

ROSS & ROSS
BOOK BINDERS
—
Account Books
Loose Leaf Binders
Loose Leaf Sheets
—
860 Third St.
Phone, Main 3306

—CONSULT THE—
BROWN OPTICAL CO.
205-6-7 John D. Spreckels Bldg.
625 BROADWAY
Eyes Examined by Appointment
Main 2997

Prescriptions Filled

New York
Chicago
Los Angeles

BLYTH, WITTER & CO.
GOVERNMENT, MUNICIPAL AND CORPORATION BONDS
John D. Spreckels Building

SanFrancisco
Seattle
Portland
Telephone, Main 3138

13TH ST—North from 1300 N

N
Imperial av
ne cor Gifford C M & Sons olive pkrs

L
K
330 Fino Antonio
332 Kuiyama T
345 Phelps Inez
351 Mexican Presbyterian Ch
Spanish Presbyterian Ch
355 Castro Pola Mrs
357 Nigro Vittariano
363 Ylagan S R
371 Nunez Arth
373 Macius Jesus

J
416 Cervantes Seferina Mrs
431 First Japanese Congregational Church
434 Nunez Juan
446 Estrada Emmett
453 Vacant
454 Gutierrez Carmen

Island av
504 Llewellyn Iron Wks
505 Taft H L
527 Collins Herman
529 Dickens C H
533 Clifford P N
537 Wallace E H Mrs

Market
605 St Paul Hotel
Brown O J
Finney W E
Hawes R P
Lopez W R
607 Budhi Jos
rear James Christina Mrs
607½ Matsuki J
611 Gibbs Amanda Mrs
611½ Brooks Alf
626 Gower P F
627 Roy Eva
634 Wood May Mrs
639 Allbrant Wm garage
648 Evans R I
652 Larsen Carl
654 Bernstein Leon
656 Godden E F
661 Niles Nellie Mrs
667 Ryan E B Mrs

G
717 Oriental
719 Oriental
729 Adami Louisa Mrs
733 Warner M J
741 McClung Apts
750 Coates T W bldg contr
750½ Vacant
753 Auto Exhibit & Wrecking Co

F
811 Schick A F
821 Miller J B
825 Kilcullen Bessie Mrs gro
833 Heapy W J garage
843 Clyde Hotel Apartments
Crane Lydia Mrs
Dillinger Irene Mrs
Hager Wm
Hamilton Dorothy
Lazarowitz Louis
Psihogios Nick
843 Stein M L
865 Montero J C

E
912 Dickson C E
914 Ravencroft E F Mrs
921 McCall J J
931 Champlin H J gro
932 Gall G J
933 Johnston I M
937 Karrasch Edyth Rev
941 Croston R W
943 Hansen Geo
946 Favarez Jos
947 Hansen E D Mrs
953 Goto Y Mrs
967 Weller H F
Wyman J E

Broadway
1016 Vacant
1022 Vacant
1025 Alvarez Henry
Dupper Jos
1028 Nestell Lester
1030 Neely E C
1038 King V J
1039 Strack Helen Mrs
1058 Pruett J A

C
1117 Pickford Apts
Campbell Nicholas
Elliott M E Mrs
Jensen Andw
Jones S R
Niemeyer M S Mrs
Stephens Marguerite Mrs
Straub Isabelle
Walters Frank
1125 Ananiantz Henry
1127 Lumish F T
1129 Duncan A H Mrs
1131 Morgan R M Mrs
1143 Fitz Margt Mrs
1146 Edgar H T
1147 Murphy J R
1154 Hillger R E
1155 Alderson Ray archt
1166 Jackson J A
1167 Schitterer Eliza Mrs

B
1209 Cobb F W
Kroff C E Mrs
1219 Settle R T
1220 Lyter C H
1222 Vacant
1224 Vacant
1228 Tofte Anna drsmkr
Tofte P A
1231 Poteet Geo
rear McNeece J F
1234 Vacant
1245 Clapham W F
Davis W L
Marsh C E
Phelps Bertha Mrs
Ross Kate Mrs
1246 Early O J
1262 Vacant
1268 Johnson A J Mrs

A
Russ blvd
Balboa Park

14TH ST—North from 1400 N

N
Imperial av
125-171 Sou Cal Baking Co

L
cor K Whiting-Mead Co of San Diego wrecking and lmbr

K
330 Schriefer Henry
334 Hoyer Adolph
341 Cook R D Mrs
Serabia J J blksmth
rear Irmer Adolph
344 Vacant
346 Hernandez Salvador
351 You Thos
353 Hooper Marcella Mrs
360 MacKenzier & Dyer plmbr
366 Loring A N real est

J
432 Perkin Geo
436 Verdugo Albt
440 Dionicio Catalino

Island av
501 Ortiz Gill
510 Goodspeed W B
519 Sanchez Guadalupe Mrs
525 Rivera Feleciano
528 Valdez Jesus
Vasquez Manuel
535 Gadson C C
542 Morrison Wm shoe repr
544 Morgan F O
545 Gonzales Guadalupe
552 Burkhardt Wm
555 Aguilar Dorotio
rear Vasquez Belen
557 Ramirez Martolo
560 Fredenburg Madison
561 Chacon Javier
563 Hernandez Jose
565 Josephson Jos

Market
608 Lambeth W E
Mosley Fred
610 Palmer I L Mrs
614 Little R R Mrs
620 Winkler Emil
630 Williams Cath
631 Barr J W
640 Fernando Lorenzo
643 Peres Mariano
644 Castro Fred
645 Abbey F H
646 Oriental
649 Wilson J H
651 Odell G F
653 Vacant
655 Judd H T
657 Patine Nilsson
659 Hancock Hershel
661 Johnson Alex
663 Schwartz Herman

G
705 Padilla Felintas Mrs
719 Osuna Mary Mrs
728 Anderson A W Mrs
Angroth Mona Mrs
McAllister D W
733 Cordova Frank
MacDonald E G
736 Takezo Taniguchi
742 Lucero Victor
Vasquez R M
745 Glengarry Rooms
Howat Julia
Marshall W M
754 Fukuno H
755 Kanazwa I
764 Dupont Herbt auto repr
767 Cruz Timoteo

F
824 Frandsen H J barber
833 Dickinson Thos auto repr
Porter F P mach
835 S D Provision Co
842 Vacant
850 Fohey F M

E
934 Higby Charlotte Mrs
Paul H A
936 First Church of the Nazarene
945 Ponsford Bros auto mechs
Western Welding Works
950 Monroe Apartments
Bunce Frank
Fishback Susan Mrs
Pool J J
Rottmann Victor
952 Trail Minnie Mrs

Broadway
1014 Woodlea Apts
Beem F L
Brown R W
Edwards W D
Furtado Ray Mrs
Greenfield D A
Greer T H
Harbough L E

FRANK E. ATWOOD
REAL ESTATE
HEADQUARTERS FOR TRADES
PHONE MAIN 5467
SEE PAGE 126
846 SEVENTH ST.
SAN DIEGO

SPECIAL RATES!!
ON HOUSEHOLD GOODS
BETWEEN LOS ANGELES AND SAN DIEGO
—
COAST TRUCK LINE
6th and K Sts.
Main 4135 / 4136

PATENTS
TRADE-MARKS -:- COPYRIGHTS

A. B. BOWMAN
ATTORNEY AT LAW
—OFFICES—
SAN DIEGO, CAL., 518 Union Bldg. Phone, Main 7205
LOS ANGELES, CAL., 1015 Spring Arcade Bldg. Phone, FAber 1534

THE BACH COMPANY -:- INSURANCE
REAL ESTATE • BONDS • LOANS
PHONE, Main 2165 614 ELECTRIC BLDG., 861 SIXTH ST.

14TH ST—Cont
Woodlea Apartments
Kloghorn E W C
Lamb H L
Nicol Robt
Streeter Floyd
Webb Flora E
1028 Perry Apartments
Bothwell S S
Dalbery A N
Dodd W P
Danl Enright
Goedike W D
Harrison G S
McIntosh J A
Perry C F
Poor C W
Rockwell M A Mrs
Rothermel Eliz
1031 Heck Bros Transfer & Storage warehouse
1032 Cash W S hatter
1033 Barton G K
1034 Bumgarner Burns
Bumgarner E M Mrs chiro
Johnston W W
1040 Cleve H L
C
1110 Hall J H
1112 Jackson C E
1128 Vacant
1128 Vacant
1129 Cornell B F
Inman S E Mrs
Ryle W B
Taylor Geo
1133 Talabot J B
1134 O'Connor Martin
1136 Adams Jno
McCutcheon Jas
1137 Goldgraber Jacob
Trittipo F E
1138 Vacant
1140 Payton J C
Reed J W
Schulze Nellie Mrs
1144 Bunker A L
1146 Dunn J O
McKay P L
1148 Cocks Harry
1154 Baker F C
1156 Long Leila
B
1203 Ficky W L
1207 Stein J A
1211 Paulus Floy Mrs
1215 McConn G M
1230 Harbin Barney
1232 Barnhill Lorena Mrs
Johnson Martha
Kasparek E H
1241 Kellar J U
1245 Spencer J M
1250 Eldred Evaline E
1252 Smith D D
1256 McCabe J H
1267 High Court
Anderson C E
Bane E C
Benton A T Mrs
Cuddy Bessie Mrs
Ernest W H
Furgason W H
King Eu Dora
Moore R E
Peterson H S Mrs
Smith B H
Stimmel N Mrs
Sullivan J A
A
1305 Williamson D P Mrs
1307 Barnes W U
1322 Lang K R Mrs
1324 Jenkins O B
1327 Thorne W D
Russ blvd
Balboa Park

15TH ST—North from 1500 N
N
20 Mutual Ice & Cold Storage Co
33 Alcaraz Jacob
45 Barber G E
Imperial av
131 Thomas Apartments
Blue C G
Brown C E
Coombes J W
Cox Wendell
Dillon B B
Domain T P
Hewins G F
Householder Laura Mrs
McMahon M W
McRoy E A
St John A M Mrs
Sanford C W
Sheehan Lee
Snow Fred
Williamson M V
143 Bustamanto Bernardo
151 Hurtado Antonio
153 Cordero Petro
171 Ramirez Pilas Mrs
173 Florres Andw
L
209 Maloney C M Mrs
223 Sanchez Concepcion Mrs
231 Bogson Geo
233 New Hampshire Apartments
Brendle F J
Cain Emmett
251 Tucker Sarah E
259 Pulas Jas
K
321 Valeriano Geo
333 Quinones Julian
344 Kessler Anna A
348 Rio Jose
354 Lopez Carlos
355-65 Modern Machine Co Inc
360 Flores Manuel
J
423 Anderson Jas
427 Osborn G N
429 Vacant
431 Carter G W
440 Rabelez Carlos
443 Fair C B
443½ Zahner B C
444 Aguiar Amparo Mrs
445 Blair E H
453 Angulo Leopoldo
Island av
507 Gonzales Herminia Mrs
515 Gilmer W E
523 Pedersen M G
Sanchez Tony
529 Vacant
531 De Geest Chas
Stowe E M
560 Barlos Choley Mrs
Bean Myrtle Mrs
Costanzo Michl
Edwards Sylvia Mrs
Gillen Thos
Morris Claude
Veach Clarissa Mrs
572 Crockett Wiley
Curt E F
Dipert H C
Hawk Meda Mrs
Kerns C E
Smith J C
Market
627 Corona Francisco
631 Cassidy W J
635 Goetz W J
639 Thompson Geo
645 Spain Mary Mrs
655 Sharp Jos
665 Benbough & Duggan clo clnr
G
727 Debus Jose
734 Frankel Bernard
745 Goodwin R G
750 Horton R S G condiments
765 Garcia Avonjio
F
851 Bonner J A
E
953 Vacant
Broadway
1003 Ohlendorf M E Mrs clo clnr
Ohlendorf R M
1010 Ohio Apartments
Brink J P
Comstock C B
Daniels G W
Drier A P
Gillaspie J W
Smith Lillie Mrs
1011 Taylor W H safes
1021 Myers L S
1025 Murray Alma Mrs
1026 Bolton Al
Haworth Jay
Walters W J
1027 Wright Louise Mrs
1030 Drews H C
Warfield G F Mrs
1035 Friedman Fredk
1037 Marks S B
1041 Webster C R
1042 Charlton Eugenia Mrs drsmkr
Charlton J G
1051 Ross Wm
1053 McCreach P H
1054 Burgess H L
1055 Pierce F M
1064 Isaacson J A
1065 Blair Arth
Snell R K
C
1121 Barr Nellie
1130 Schmedes L J Mrs
1133 Avery G P
1141 Bloom W B
1144 Fulkerson F L
1148 Charpentier A C Mrs
1154 Kirkelie Helen Mrs
1170 Secord Richd
B
1201 Thill A H
1218 Alamo Apartments
Cartwright Henry
Cooper M E Mrs
Johnson F V
O'Hair R E
1229 King Fred
1231 Barrington W E
1233 Smith R C
1235 Vacant
1243 Willig Marguerite
1259 Hildreth J C
1260 Thombs J E
1261 Millard Chas
A
1315 Ratcliffe W T
1317 Davis Jno
Russ blvd
Balboa Park

16th ST—North from 1600 N
N
1 Mow & Young
3 Mow Thos
15 King Albt
21 Bee V B Mrs
32 Villasenor Fernando customs broker
33 Chase B F
34 Banago J L

ACME
CLEANING
PRESSING
DYEING
470-474 19th
Cor. Island
PHONES
F. 5591
AND
LA JOLLA 8-J

FRYE & SMITH
PRINTING
SERVICE
OF TASTE
850
Third Street
MAIN
8175

H. J. EDWARDS, Inc.
1166 Second Street
Phone, Franklin 1304
BRANCHES 1125 First Street
4128 University Ave.
4th at Nat'l Ave., Nat'l City

BAY VIEW AUTO CAMP
SAN DIEGO'S FINEST JUST LIKE HOME
Phone, Hillcrest 6843 3873 California Ave., corner La Jolla Blvd.

39 Fultz J W
42 Kingsbury S J
Ray Transfer
53 Jones C L
55 Holmes F C Mrs
56 Stiller Max
71 Caldwell L E Mrs
72 Blank & Rotstaen mens furngs
Blank Leon
Imperial av
101 Balloon Dye Works
117 Findel A C restr
119 O'Jada Jose
120 Hurst Ella Mrs
121 Brown C E beverages
122 Guarramino Salvatore gro
123 Alpino J P barber
124 Komatsuka S clo clnr
132 Mendez Pedro
140 Olvera M N
166 El Centro Apartments
Brown C E
Brudloe G C
Burton Lucille
Carman Lester
Hayes M
Lynch Arline Mrs
Plummer Jos
Plummer W R
Thiele Louis
Titius C W
168 Latta Bros candy mfrs
L
204 Thompson Chas
220 Vacant
222 Donnelly C A Mrs
229 Orlansky Saml junk
234 Estes Ernest
240 Glover Collin
241 Amador Rufina Mrs
246 Gorham T A
252 Raphael L D
Raphael Ruby Mrs
255 Salazar Jno
257 Tagle L E
259 Clausen Daisy Mrs
261 Vacant
263 Vacant
270 Fares Nasim gro
K
301 Cromwell P W gas sta
304 Heimbeck J H druggist
320 Vacant
328 Jennane Angelo restr
330 Lacay G P glass
342 Vacant
343 Rodriguez Nich
344 Vacant
355 Bjorkas Santiago
370 Dominguez Alphonso
371 Palacious Mary
372 American Mattress and Feather Works
J
400 Picco Paul gas sta
410 Lee Chas
427 Malavenda Antonio furn
429 Camacho Rafael
Serrano Manuel
430 Ashton G G
434 Janoschek Edw
440 Smith J B
465 Mundhenk M A
Parlapeano Carl
467 Ouellette Didier
469 Giovanazzi & Parlapeano gro
472 Sanitary Lndy Co
Island av
502 German Methodist Episcopal Church
507 Bennett C E gas sta
525 Santa Maria Victor
526 Marsh Frank
Shipman Emma Mrs
530 Brown W H
531 Piepenbrink Ernst
546 Bauer W P
553 Thomas G R
555 Elkins Josephine Mrs
567-569 Rinehart's Cleanitorium
Market
608 Harkey S S fruits
615 Union Oil Co gas sta
624 Hermanos Guadalupe Mrs
625 Schaeffer Saml meats
627 Stromquist W A plmbr
629 Schaeffer Saml
Turner Susan Mrs
633 Vallin Chas
634 Hall A G restr
Rios Cruz
636 Bosley Everett barber
638 Vacant
640 Schwartz Louis gro
641 Gonzales Trinidad Mrs
Salazar Mady
643 Zumaya Dionicia Mrs
651 Segoria Leonore Mrs
661 Ribero Carlos
Sanchez Abel
665 Vacant
G
700 Marlin Alfonso
701 Seaton Allyn gro
Snowflake Baking Co
724 Cliff Mathilde Mrs
734 Moreno Jesus
740 Vacant
744 Hernandez Jesus
752 Hawks Manuel
756 Mata Mercedes Mrs
757 Erskine C W A S gas sta
Russell D D auto camp
772 Bryenten Frances Mrs
F
805 Rare Plant Gardens
815 Wootton K M Mrs
825 Vacant
827 Stonesifer N C
827½ Hayward G H
829 Seebold Frank
830 Vasquez Jno pntr
831 Bollong N R
837 Kitner Earl
Williams Mary H
839 Vacant
840 Evans Jos
841 Marsh K W Mrs
Marsh O G
844 Clark W T
Wilson Eliz Mrs
845 Vacant
847 Kline Charlotte
852 Dickerson C E
858 Goodwin C W clo clnr
863 Parsons W E
865 Loy Doris
867 Elbing F A
868 Hardin H H auto finance
McIlvain Co The used cars
E
905 Swedish Bethel Baptist Ch
914 Sumner Holly auto dlr
915 Miranda F L
917 Brunnick C E
Usher O B
921 Olson Marie Mrs
939 McDearmon Finance Co used car dept
Broadway
1010 Aldrich Apartments
Bailey Elsie M
Baxter Eliz G
Baxter P H
Billick Mary E
Bott T F
Burns R L
Chapple H C
Ford L R Mrs
Frank Fred
Garcia Jos
Gray Mabel Mrs
McGeoch L G
Morgan E
Nolte Henry
Sharpe W R
Ullery A D
Walters Bernice C
1012 Arthur R M vulc
1040 Forbes G D auto repr
1044 Kuhl K W
1046 Jorgensen Walter
1060 Tradewell A P 2d hd autos
1061 Vacant
1068 Heller's Inc gro
1069 Vacant
1071 Vacant
C
1111 McClure Hallie
1120 Howard L B
Moore K F
Peters Alton
1127 Cullen Arth
1129 Martin Fred
1131 Gray H E
1132 Parslow Bros auto reprs
1138 Vacant
1140 Vacant
1141 Varin F W clo clnr
1142 Vacant
1144 Vacant
1145 Waite N E Mrs dairy
1146 O'Donnell J M
1148 Malin J F chiro
1149 Vacant
1154 Mayes R W
1169 Crawford Bros garage
B
1204 Douglass E J Mrs
1208 Stadium Apartments
Arrington Leona E
Cook E J
Dally Clare
Emery H U
Fikes F R
Harwood Amanda Mrs nurse
Hinton Thos
Mudie Wm
Seabrook F H
Updegraff Richd
Wartenweiler W B
1229 Ratcliff S G K Mrs
1233 Colby K C Mrs
1243 Hogue M A Mrs
1245 Russell H A
1247 Hayden A Z Mrs
1248 Vacant
1254 Boka Geo
1256 Crawford C W
1258 Murphy J L
1260 Couffield Marjorie R
1262 Watkins C W
1264 McCullough M E Mrs
1268 Wilson T C
A
1321 Allen M F Mrs
1323 Gay Geo
Russ blvd
Balboa Park
1401 Holly Sefton Memorial Hospital
S D Children's Home Assn
Nellie Inez Nursery
Sullivan Ann

16th ST—SOUTH—South from 1600 N
Logan av
922 Castro Peter
924 Sanchez Catarina Mrs
932 Landon C C auto repr

EADS
INVESTMENT
COMPANY
REALTORS
INSURANCE
LOANS
LEASES
RENTALS
BUILDING
PROPERTY
MANAGEMENT
SPECIALIZING
In Property from Balboa Park to the Bay and Business Property
WE KNOW VALUES!
2501 FIFTH STREET
COR. 5TH AND LAUREL
TELEPHONE, MAIN 5333

DANGER
INSURE YOUR
AUTO
WITH
Individual
Underwriting
Corp.
PHONE MAIN 1350
431
Commonwealth Bldg.

W. W. GIBSON, Manager
PHONE, Hillcrest 5028
CAPITOL ELECTRIC COMPANY
3833 Fifth Street ELECTRICAL CONTRACTORS San Diego, California

UNIVERSITY and MARLBOROUGH THIRD and NAT'L AV., NATIONAL CITY
CAMPBELL CHEVROLET COMPANY
16th and BROADWAY PHONE, Franklin 1234 STATE and B

WESTERN CITIES MORTGAGE AND FINANCE CO.
REAL ESTATE
FINANCING
MORTGAGES
F. J. KORABEK President
F. W. HUNTER Sec.-Treas.
800-801-802 John D. Spreckels Building
MAIN 8643

GRAIN BROS.
Auto Sheet Metal Works
Auto Bodies
Fenders
Radiators
BAKED ENAMELING
PHONE Franklin 2871
CORNER INDIA AND A STS.

16TH ST—SOUTH—Cont
933 Excelsio Laundry
Munger's Laundry
939 Bay City Linen Supply
City Towel Supply Co
Southern Service Co

National av
Newton av

17th ST—North from 1700 N

N
10 Cox Roy
18 Fredrick Jas
19 Hinds Robt
24 Shields Saml
27 Barton E F
28 Lindsey Robt
32 Keasley J N
34 Smith Frank
43 Vacant
45 Taylor J H
52 Vacant
56 Mendoza Francisco Mrs
72 Reeves Rosa Mrs

Imperial av
104 Allen Alice
Hendry Adrian
109 Flint H D
116 Sumner O T
121 Halberg Del
130 Peters C E
131 Crosthwaite Alf
Riggio Michl
rear Harlan M F Mrs
Holtmann Jos
141 Silvas Fred
rear Ledesma Lelia Mrs
142 Kessler A F
155 McAleer Ramona Mrs
164 Brown Cleveland

L
204 McClurg W F cabtmkr
207 Quintanah F G
231 Wiker K J
238 Ruiz J M
240 Verduzco Justo
241 Villafranca Mariano
245 Williams Hattie Mrs
246 Navarro Mateas
248 Vacant
254 Wadman R H
260 Packard Benj
267 Curl Bruce
270 Barrows Harley

K
302 Kaland F C gro
321 Arce Victoria Mrs
328 Kaland C C
331 Viveros Antone
338 Munster Claus
343 El Tabenaculo del Evangelio Completo
Full Gospel Tabernacle
rear Thomas G H
344 Griffith H A
346 Velasquez Eutigino
360 Vacant

J
405 Elias Antonia
Gascon Pedro
Ventura Aug
410 Malavenda Antonio
420 Kiefer G F
421 Yriacrte Celsa Mrs
424 Barreda Argentina Mrs
430 Fiddel David
440 Webster G F
445 Santas M D
454 Olson Ida Mrs
Phillips E H
455 Meyers J J
457 Pierce J W
463 Hershberg Wm
465 Beisser Morris
467 Brownstein Jacob
469 Vacant
470 Sato T

Island av
508 Vacant
512 Gusman Patricio
518 Panuelas Amelia Mrs
534 Johnson J L
541 Leon Ramon
Lira Jesus
542 Pflimlin Jos
545 Azhocar F M
549 Vacant
555 Holbrook C A
563 Stanley Fred
567 Moore W F

Market
607 Vacant
609 McLarney E F
611 Edgar R E
613 Vacant
615 Vacant
619 Wilson H E
621 Vacant
627 Brickey A L
636 Schnug L J B
639 Estudillo Ernest
643 Hicks E P
Westfall Walter
643 Carrillo Manuel
650 Thompson W L
650½ LaFargue V P
656 Sing Tom
666 Castenada Victor

G
707 Celada Mary Mrs
Fuller B C
Shepard Clyde
713 Argonoza Manuel
715 Vacant
717 Nystrom N F
719 Levi Glen
721 Vacant
723 Wood A Z Mrs
731 Glen Apartments
Bailey C H
Bailey Charlotte Mrs
Clark L S
Stewart F W
Torrance Etta Mrs
737 Ford W E
757 Thomas E H
768 Hanks M R

F
821 Baldwin H J
828 Ogden K L Mrs
830 Groves E N Mrs music tchr
Groves F B
Ross W W
832 Granville J H
833 Jackson D M
840 George P N
843 Stradley J M
855 Hickey Noah
856 Deerfield W H
Rawson Henry
Young J B
860 Binney F A
867 Vacant

E
911 Gastellum Angela Mrs
931 Jessup J J
943 Fair C W Mrs
Foster A G
rear Clark Raymond

Broadway
1015 Nelson H C
1025 Vacant
1030 Kissniger P F Mrs
Ludlow C H
Mitchell F G
1040 Pople Roger gro
1040½ Outhouse M E Mrs
1042 Powell C F
1050 Jenkins Mary Mrs
Powell P W
1052 Stevens F C
1056 Vacant

C
1130 Brown W J lathing contr
1131 White Cuney
1132 Whittaker E L
1133 Vacant
1134 Berg C J V
1135 Goodwin O L
1136 Koen Johanna Mrs
1137 Richards Raleigh
Streeter Frances Mrs
1139 Hank R H
1141 Vacant
1143 Costa M E Mrs
1144 O'Donnell Bridget Mrs
Powell J E
1145 Booth E L

B
1200 Ruttum J J
1204 Vacant
1208 Baker Winifred A
1212 Vacant
1216 Vacant
1219 Stanley J O
1220 Davis J L
1227 McKamey Cath Mrs
1229 McKamey A W
1231 Wright W D
1233 Strader Thos
1236 Moyer Media Mrs
1238 Sewell Roy
1242 Stephens S F Mrs
1244 Wooller Jos

A
Russ blvd
Balboa Park

17th ST—SOUTH—South from 1700 N
3 Gonzales Clothilda Mrs
5 Becerra Vicente
7 Vacant
9 Martinez Manuel
11 Gospel Mission (Mexican)

18TH ST—North from 1800 N

N
11 Frennett L N
21 Villasana Francisca Mrs
23 Miestrup Nels
25 Berg A H
39 Larrea B J
43 Davis Arth
47 Vacant
55 Arreola Margarita Mrs
67 Chavez Rosario Mrs
69 Hewins M E Mrs

Imperial av
112 Barton S P
140 Gaines D A
152 Franco J W
156 Buelna Manuel
164 Eddy Ellen Mrs
168 Brisco W R

L
205 Vacant
209 Turner Edwin
215 Halpren Benj
232 Clark G H
Lonigan Lizzie J
233 Romero Francisco
235 Vacant
244 Stannard E L
245 Rowe E J
250 Altenburg Frances
252 Vacant
256 Blackwell A J
258 Daudel A C
259 Minor S E

K
304 Fuentes F C auto pntr
305 Bishop P R
312 Gross F P
315 Dahman Paul
317 Bowman H N
333 Heck Nich

BIRD ROCK BY-THE-SEA
FOR SALE BY THE M. HALL CO. REALTORS
ESTABLISHED 1886
1168 FOURTH ST. PHONE. FRANKLIN 4794

DESERT EXPRESS, Inc.
Operating daily between SAN DIEGO, CALIF., and PHOENIX, ARIZONA, via EL CENTRO and YUMA
312 Eleventh St. PHONE, Franklin 2452 San Diego, Calif.

334 Calkins A O
341 Bills D G
Wilson Edw
346 Fuller M L
350 Evans Milton
Myerly Jno
353 Green F E
367 Heuck Bertha Mrs
368 Obhied Saml gro

J
406 Nichols Wilbur
Seely F M
418 Beale R F
425 Kiser Geo
427 Neal W A
429 Pae Earl
431 Vacant
432 Hanford B G
434 Guenther F J
436 Handy S J
438 Holein Geo
440 Rubin Isaac
443 Piper Chas
445 James J M
447 Smith H I
449 Hardin Myrtle Mrs
458 Shewbert Wm
459 Addleson Isaac
Schneider I J
465 Frank Jno
468 Howell Jno
470 Rubenstein Morris
472 Baker C M

Island av
521 Wallihan J B
524 Westland J A
524½ Snider F E
526 Rounds C R
528 Moore A E Mrs
532 Parma Ampara Mrs
534 Vacant
539 Congregation Tilfereth Israel
542 Judd Marie
543 Smith N A Mrs
544 Lary H M
545 Vacant
546 Croff D W
556 Lanteo Inez Mrs indy
572 Green F T

Market
614 Etchenique Marie Mrs
615 King Lindsey
616 Clark G E
617 Mikels O D
620 Whitacre Minnie
621 Asay C H
625 Iverson Tony tailor
627 Iverson Hall
630 Moore L A Mrs
Smith E M Mrs
636 Gil Julio
637 Epstein Annie Mrs
638 Vacant
639 Frank D A
640 Williams S F plmbr
641 Williams B C
Williams Fannie Mrs
642 Vacant
644 Vacant
646 Williams S F
652 Indalecio F C
656 Kochberg Raymond
660 Sanders Abe
662 Villa Auralio
667 Anderson Chas
Dunscombe W J
rear Beadle Marian Mrs
669 Muloch Viletta Mrs
Vanstrom Gotfried
rear Haas Saml Rev
675 Seventh Day Adventist Church

G
719 Frings E E Mrs
Ullery E H
721 Dopp G G
723 Huyck Allen
731 Foster F P
McKee C Y
734 Cottrell Wm
736 Ragsdale Lily Mrs
737 Dodd J E
744 Hoopes W W
753 Karn H E
755 Brown Thos

F
836 Bradt C A
855 Heller's Inc gro & bakery
860 Stradley B W
868 Purcell Kate Mrs

E
900 Cota E L
907 Biederman Ora Mrs
917 Leftner Florence Mrs
920 Woodford Jennie L
929 Casty Bartholomew
939 Vacant
941 Tucker M A Mrs
943 Vacant
951 Ott Mary Mrs

Broadway
C
1105 Vacant
1109 Elliott C D
McComb M E Mrs
Vander Landen A L
Wilbur Lucille Mrs
1111 James F W nurserymn
1132 Haley E E Mrs
Martin Jas
1133 Fritts W H clo clnr
1143 Vacant
1150 Durkee F D
1155 Singleton J R auto pntr
1165 Dupont Roy gas sta
Frost Jack auto repr
1170 Gordan G S gas sta

B
1204 Drumm T R
1205 Webster A L
1220 Kenyon D E
1230 Vacant
1231 Bailey B M Mrs
1237 Dupont Cath Mrs
1246 S D Candy Co
1248 Kalliris G M
1253 Laird D R
1267 Crowley J F

A
1302 Vacant
1304 Sprout W P
1306 Shrum C L
1309 Ferrara Angel Mrs
1319 Dowdey Jno
Foster Jas
1324 Prentice B H gas sta
1326 Denniss W E
1328 Vacant
1330 Guffey R W
1335 Hefner F J

Russ blvd
Balboa Park
Pershing Drive begins

19TH ST—North from 1900 N
9 Lyon E S
35 Franco Braulio
37 Martin J W
Neunez Carl
41 Neville E W
43 Padgett E M
45 Burton H C
46 McInnes Carrie Mrs
47 Tuber W A
67 Cameron A H
69 Noonan J L
Spats J R

Imperial av
109 Hornbeck E A
131 Page H F
140 Demourette Mary Mrs
141 Heustis Caroline Mrs
142 Cota Eug
Smith W E
144 Cuevas R A
151 Orientals
155 Lafasio Frank
165 Ewer J B Mrs

L
217 Glover W A
235 Boughton A M Mrs
Boughton L N
237 Donovan Pearl Mrs
239 Wetterskog W J
244 Guerker F H
246 Romero Berta Mrs
256 Perry W R

K
302 Goodbody Cath Mrs
304 Vacant
318 Krinitzky Louis
331 Sauer Chas
332 Orientals
345 Hanrahan Richd
345½ Cooper Sidney
Findel A C
Sloan J B
346 Kauffman Chas
354 Panek Antone
355 Aldrich Carrie Mrs
365 McCleary Martin
369 Slyter C F
270 Dodd J M

J
400 Childs E R
405 Walker W H
420 Mitchell G M
422 Binder H S
424 Greenwalt Theo
430 Crosser Morris
Hunt H J S Mrs
437 Perez Pedro
454-470 Healy Co clo clnrs
455 Cabrera Carmen Mrs
457 Villa Florencia Mrs
463 Aros Leonardo
469 Herreras Frutosa
470-474 Acme clo clnrs
470-474 Toggery Cleaners The clo clnrs

Island av
501 Butler Michl
507 Vacant
517 Holt E J
529 Vacant
530 Vacant
531 Steindorf A L
545 Koepp A H
Lambla G J
548 Foster C E
555 Gibson A M

Market
602 Holsapple Apartments
Day M A
Griffith H O
MacDonald W P
637 Barnes Jas
639 Dodero R E
643 Remfree Anna Mrs
644 Perlmutter S H
658 Stafford W M
658½ Hornby Margt Mrs
672 Moran W P

G
707 Hardman Jno
709 James J J Mrs
727 Cooley J R
729 Moore J W
Osborn A G
731 Finney E S
734 Johnson Emma Mrs
Kleverstyn Hermanos
735 Vacant
740 Irving C B
Irving Jno
742 Rowan R A
750 Weeks Ashley
752 Kilmer M W
753 Thorn E M Mrs
756 Townsend Rodney
Woods R M Mrs
767 Martin W H

BARNEY & BARNEY
INSURANCE (Every Form)
BONDS (Surety)
PHONE Main 2143
Scripps Bldg. (2nd Floor)

ROOFS
APPLIED
REPAIRED
PAINTED
BENTON ROOF & PAINT CO.
2136 Kettner Blvd.
Franklin 5108
ROOFERS
PAINTS, OILS
VARNISHES
ENAMELS
BRUSHES
PAINT MANUFACTURERS

DANIEL A. DEACON
PLUMBING AND HEATING - "THERE'S-A-REASON"—QUALITY FIRST - PRICES RIGHT
PHONE MAIN 0680
851 Seventh Street (Between E and F)
Branches: 7836 Herschel St., La Jolla, and 3328 Adams Ave., Normal Heights

PAINTS
VARNISHES
ENAMELS

W. P. FULLER & CO.

PLATE & SHEET GLASS
MIRRORS
SASH & DOORS

MANUFACTURERS AND DEALERS

SEVENTH AND F STREETS

TELEPHONE, Main 0182

19TH ST—Cont

F

827 Dunham C F
831 Schitterer H J
832 Higdon Waltrude
834 Lambert J H
836 Daniel Jeannie Mrs
842 Elliott L D Mrs
845 Proctor C L Mrs
846 Himbarger Jno
848 Vacant
855 Morse G L
855½ Bergthold Lillian K
864 Luschei F C

E

902 Alpha Apartments
Anderies Walter
Brown C E
Freeman L G
Goldsworthy Ralph
Hunter M H Mrs
Miller J G
Parker Jack
Piburn J L phys
Platner J G
Roder Rea Mrs
Weston A L
903 Swedish Tabernacle
918 Pattison F J
920 Cross LeR C
931 Stone Axel
Wagner Fred
Zieske J B
rear Robinson Jno
936 Meadlin G E Mrs
941 Weesner Mahala Mrs
945 Reno Apartments
Bailey Effie L
Bunker W P
Burke Andw
Pollard Merle
Weinberg Michl
946 McLeod R F
948 Brouthers Emily C
950 Southland G H
952 Cheever Anna Mrs
962 Packenham I L
968 Nolan J B
Parkinson H B
Pender L V
Reyer W F
972 Dunseth C W

Broadway

1069 Buss S C

C

1115 Strehle Ernest
1117 Hall W W
1126 Higgins H R
1133 Vacant
1139 Vacant
1141 Mason G M
1143 Rumrill G T
1145 Vacant
1146 Vacant
1155 Spencer T A
1165 Phillips Eug
1166 Calif Laundries Inc

B
A
Russ blvd
Balboa Park

19TH ST SOUTH—South from 1900 N

20TH ST—North from 2000 N

N

11 Houtz L G Mrs
15 Dye J H
21 Berg E H
29 Vacant
31 Oriental
33 Porter Refugia Mrs
Velasquez Valentine
37 de Oliveras Prospero
Vasquez Ramon
37a Smith J C

Imperial av

117 Vacant
118 Vacant
129 Moreland Ernest
130 Denton Oscar
132 Palmer L P
141 Dittomasso Pasqual
142 Davis J H
155 Vacant
156 Chapman Chas
166 Losoya Ramon

L

204 Aughe W C
220 Halstad N J
229 Scally M A Mrs
230 Ellingsen Martha
233 Roth C H G
242 Seifert Caroline Mrs
255 Montgomery Ernest

K

301 Kennett E G gro
321 Cowell L H
323 Gilbert Bertha S
Greenhalgh Wallace
325 Wetteroth E D Mrs
327 Lindell Bessie M
329 Pierce R V
332 Constantino Chas
333 Fredrick Ella Mrs
335 Du Paul J B
337 Chaloupka Edw
339 Barrie Buss
341 Grass A H
342 Hester M V
360 McCarthy Jno
368 Vacant

J

402 Moore Lulu
410 Greenbaum Rose Mrs
415 Rose Wm
430 Hemsley J E
441 Richey L M Mrs
442 Davis Ada Mrs
443 Vacant
444 Hayward Edw
445 Vacant
447 Vacant
450 Johnson Henry
453 Craw F W
454 Dickson M M Mrs
470 Rudolph Apartments
Bell Henrietta M
Boyd Nellie Mrs
Durkin Alice Mrs
Fitzgerald Margt
Lamborn Nellie Mrs
McNanny Jno
Onnes C J
Schuman Georgia Mrs
Williams E C Mrs
Woodruff Jesse

Island av

500 Whelan E H
515 Sullivan J R
520 Feger Frank
529 Rosenberg Fannie Mrs
530 Wollgast H T
541 Gleason Jas
Ratcliff Myron
Scott Robt
542 Schnepp E G
543 La Rosa Apartments
Azus H A
Wood W F
544 Hosick H M
555 Bloom E F
562 Vacant
563 Harnett F A
571 Love R C

Market

633 Barnes U L
634 Austin Maude Mrs
637 Beavis I C
638 Rosenberg Raphael
639 Rivers G H C S pract
642 Newell A A
651 Perkins H W
656 Haines E C
657 Nelson Peter
670 Reuter N L
671 Parrish Henry

G

715 Vollmer F W
730 Harris D S
737 Vacant
739 Cheatham E C Mrs
Smith Emily
740 Clough Arth
741 Vacant
755 Wolf F J
760 Edwards M E Mrs
767 Lehew Annie Mrs
770 Wadstrom A W gro

F

cor Norwegian Church
820 Rivera J E
821 Snell S W
830 Vacant
831 Carlson J A
rear Brown W R
844 Coburn C W
845 Peterson Jno
855 Vacant
856 Etheridge Hamilton chiro
864 Neidhardt Maude
867 Foulkes J P
Kaiser Herman
Lamb Herman
870 Lemon H C
Waugh H W
872 Anderson S B

E

904 Houston E A Mrs
905 Bruschi Virgilio
917 Leary M J
917½ Hall E W
919 Burleson C T
919 Carlstrom J W
Hale W R
920 Nichols F L
923 Huffman Imogene
930 Thom Mary Mrs
938 Heaney M E Mrs
940 Norris J E
945 Gagnon M B Mrs
953 McCain M M Mrs
955 Anderson E R
957 Purcell F J
959 Jensen S A
960 Ash W E
971 Sick Wm

Broadway

1027 Lindequist Augusta Mrs
1030 Vacant
1031 Watterson H A Mrs
1032 Little A M Mrs
1033 Coltrin H N
1034 Register C V
1040 Stewart Josephine Mrs
1045 Ellsworth C E
1046 Hendrick Martha Mrs
1048 Hindermann Martha Mrs
1050 Seybold L H Mrs
1052 Buss C A
1053 Vacant
1055 Specht Nicholas
1060 Geen A I Mrs
1063 Riley C E
1064 Jones S M Mrs
1069 Warburton C D
Warren Alva
1070 Jones N J

C

1116 Stuenkel W H
1118 Gay C M
1134 Macy E S
1136 Macy W J
1138 Jones Edwin
1140 Davis Clarence
Stuart David
1140½ Ellis Jas
1142 Pople Roger
1142½ Turnage H E
1145 Daniels Virginia Mrs
1156 Hale M S Mrs
1164 Billingsley Bettie Mrs

NOVELTY SHEETMETAL WORKS, Inc.

BAKED ENAMELING
AUTO BODY FENDER AND RADIATOR REPAIRING
AUTO TOPS and PAINTING

Phone, Main 5193

INDIA and B

GREAT NORTHERN LIFE
INSURANCE COMPANY
MILWAUKEE, WISCONSIN

Life
Accident
Health

E. A. MARTHENS AND R. G. WILLIAMS
MANAGERS

325 COMMONWEALTH BUILDING
524 B ST.

Phone, Franklin 4097

"FROST OAK FLOORING IS BEST"
Frost Hardwood Lumber Co.
Market at State
Main, 4888

HARRY FISHER & CO.

GENERAL INSURANCE, REAL ESTATE, BONDS

205-207 SAVOY THEATRE BLDG. ENTRANCE 226 C STREET

B
A
Russ blvd
Balboa Park

20TH ST—SOUTH—South from 2000 N
12 Hernandez Emeteris
20 Garcia J T
116 Sanchez Andw
120 Garcia Filiberta Mrs

21ST ST—North from 2100 N

N

28 Dickinson A J
32 Murtha M F
36 Jobe R L
58 Levings J K
60 Coltrane Lillian Mrs
68 Evans R M

Imperial av

136 Petrasick Vincent
148 Padilla S C
154 McAndless Marie Mrs
163 Davis O C
165 Murray Robt
169 Vacant
170 Cannon M L
Wood L A

L

202 Carter M H Mrs
203 Aughe Blanche
Traynor W A
205 Brick F E
Moore M H
Wheeler F M
215 Fink F P
220 Scott W W
230 Bailey Ella F
242 Wood Louise Mrs
243 Carne A E
244 McCollum R M
253 Blake Bessie Mrs
267 Vacant
269 Vacant

K

321 Vacant
328 Guiot L P
331 Bollard E J
334 Amsley Kath Mrs
340 McKenzie Donald
341 Miller T L
352 Makinnon W H
355 Orcutt Apartments
Couche Herbt
Ross W C
White P L
358 Vacant
365 Swan H L
366 Nosler A A

J

405 Confer D L Mrs
408 Blum D F
Williams B B
411 Beck L E Mrs
Earl E E Mrs nurse
422 Ruffa J R
426 Longworth A J
428 Brown J W
430 Warthon Danl
431 Kuerbis Fredk
442 Peavey O B
443 Rombold J G
454 Rose Clara Mrs
455 Brabazon R J Mrs
462 Largent W L
464 Embring W A
466 Loofbourrow J D

Island av

505 Rennert B M Mrs
506 Jones J A Mrs
517 Jacques J F music tchr
519 Douglas Jos
524 Lennon Eug
532 Bishop Orra
533 Campdoras Kath
541 Moxley L R Mrs
542 Marcell Henri
552 Jones Clawson
561 Volina Agnes Mrs
565 Christenson Lars
572 Vacant

Market

631 Vacant
632 Allen J D pntr
641 Richards Kath E
642 Bussell E L Mrs
651 Myers R L
653 Sellors C R
655 Griffin J B Mrs
656 Nordstrom Chas
663 Thornton C C
667 Case Wm

G

706 Henoit I E Mrs
724 Biggs V A
725 Wadstrom A W
734 Clausen E C
735 Vacant
737 Adkins W E
Reynolds M T
740 Vacant
743 Frank E S
744 Davis A R C
754 McCarthy Chas
770 Finup Ruth Mrs

F

803 Beers W R
819 Vacant
821 Crawford H J Mrs
830 Malin J B
831 Riley J H
833 Edgerton Gerret
835 Breitenstein W G
838 Harrison W B
840 Mullineaux Florence M
844 Felger I F Mrs
847 Feigenbaum Philip
854 Changnon Harry
855 Douglass W J
856 Elliott Wm
860 Rose Frances Mrs
865 Elise Apartments
Cooley J W
Harlan Nona
Kahrs Daphne Mrs
Kriege Eliz Mrs
Murray Francis

E

906 Martha Apts
Dewey E A
Forth C H
Knuteson Anne Mrs.
Perry C L
Roth G J
True Anna C
915 Ferguson F W
930 Cartwright E L
Feisner L E
931 Carlile June I
932 Clark W J
934 Shuler Aug
936 Reif E C Mrs
945 Chenault J T
953 Brownlee Isabella P

Broadway

1008 Ash R R Mrs
Cline W J
1016 Davenport P H
1027 Ward H B
1031 Johnson Sarah Mrs
1032 Barrett A H
1044 Walsh Thos
1046 McMurtry Nannie Mrs
Stables F E Mrs
1055 MacNutt Homer
Stoton A B
1058 Hayden W E
1068 Leon J E
1070 Jensen L M Mrs
1079 Minor K N Mrs

C

1115 Olson E A
1117 McKenna E W Mrs
1119 Stonebrook Leonard
1120 Engelbretsen Chas bldg contr
1121 Daggett Henry Mrs
1122 Vacant
1124 Wilt W H
1126 English R M
1130 Harrison B S
1133 Ryan M D
1140 Giraudo Antoinette
Yeoman H F Mrs real est
1143 Jenkins S P
1145 Hartwell Winifred Mrs
1150 Cady R M
1155 Fernald J H
1158 Lindahl A S
1160 Bogstil T O
1172 Vacant

B
A
Russ blvd
Balboa Park

21ST ST—SOUTH—South from 2100 N
8 Simpson-Pirnie Granite Co

22D ST—North from 2200 N

N

21 Woolery Geo
27 Zuniga Iguacio
45 Haynes Isaac
50 Poultry Producers of S D
S D Poultry Assn

Imperial av

103 Bernal R A
109 Nichols F H
115 Fitzpatrick R E
118 Saunders Alpharetta Mrs
121 Good O B
130 Cook C J
142 Brotchie Walter
160a Hewitt M T
160b Davis P E
160c Britten C E

L

219 Gastil G W
220 Weiland Frieda Mrs
230 Parker M H
239 Stone M P Mrs
265 Bourke W E
Walker W F

K

303 Enz Wm
306 Vacant
312 Sieger C M
315 Tabler J C
318 Kelly Susan A
330 Domnitz I L
331 Morrison Jno
344 Grainger Albt
345 Drew D A Mrs
Lyckberg B S
355 Hill Mary J
355½ Bratlien Martin
358 Lasater T B
366 Clark L V
370 Vacant

J

404 Perrin W H
Streeter Clyde
422 Sick Max
434 Holeman A H Mrs
442 Phelan E B
454 Vacant
456 Bacon K E Mrs
470 Pelling A J

Island av

506 Cramer R E
525 Godbey F B Mrs
532 Cunningham Wanda Mrs
533 Miller N P Mrs
Nugent Mary Mrs
542 Fortune W H
554 Cooper Herbt
563 Sherman Apts
Busch Saml
Clarke F H
564 Hinman E O

SIMPLEX PISTON RING CO.
OF SAN DIEGO

INDIA AND B STREETS

Phone, Main 9933

E. N. JONES
3420 University Avenue

Phone, Hillcrest 3816

NOTARY
INSUROR

Service Experience Responsibility
REALTOR
Member San Diego Realty Board

Is Your Broker a Realtor?

RELIABLE SERVICE AT REASONABLE PRICES
REPAIRING BY EXPERTS
LAWN SPRINKLER SYSTEMS

FRED A. HEILBRON
PLUMBING AND HEATING
1446 FIFTH STREET
Phone, Franklin 1168-1169

THE ELLIOTT-HORNE CO. PHONE Franklin 3173
Street Improvement Bonds - 525 Union Building

A. R. ROBBINS MARINE ENGINE WORKS
DIESEL AND GAS ENGINES
BOAT BUILDERS
MARINE WAYS
REPAIR WORK OF EVERY DESCRIPTION
1735-1747 ATLANTIC STREET
PHONE, MAIN 2439

22D ST—Cont

Market

627 Eklund J N
Keller F V
630 Sawyer C R
635 Macnider G F
640 Wells Geo
655 Grace J A
656 Borestin Max
Kahn A J
667 Frary O P
670 Saminsky Louis

G

717 Combe Charlotte Mrs
730 Sick F W
739 Herrington L C
740 Michel E P
753 Vacant
754 Woerner J A
755 Vacant
757 Vacant
768 Vacant
771 Northrup D B jr

F

805 Johnson Willella Mrs
816 Busch E J Mrs
823 McDermott Jas
832 Vacant
843 Jennings H G
846 Woof E G Mrs
849 Simmonds H L
850 Schummers A P

E

906 Tucker W R
915 Rivers J H
916 Crain B E
918 Bliss L H Mrs
920 Burges M R Mrs
922 Beebe R J Mrs
930 Hutchinson C A
931 Williams J W
937 Vacant
944 Hailbron C H
955 Andrews S P
972 Williamson Elmer

Broadway

1025 Driscoll S P Mrs
Painter L D Mrs
1028 Parrish A E
1030 Lippincott G D
1031 Barth W G
Yost Laura M piano tchr
1044 Kizer Jeptha
1058 Vacant
1065 Second Church of Christ Scientist
1070 Orth P S

C

1100 Goldman H M
1131 Jecock G J
1136 Daley R A
1144 Stevenson O M
1145 Neely J Z Mrs
1150 Crutcher L E Mrs
1152 Butterworth A A
1154 Henderson L M Mrs
1156 Barber E M Mrs
1163 Uehling M C Mrs
1165 Vacant
1167 Vacant
1168 Ball A A
1169 Vacant
1170 Vacant

B

1221 Du Fresne E F
1233 Wolf F C
1244 Harrison A M Mrs
1245 Rose F E mfrs agt
1253 Townsend J P Mrs
1265 Darrah A H Mrs
Golder A W
1267 Morgan S S
1268 Hutchinson H M

A

Russ blvd
Balboa Park

22D ST—SOUTH—South from 2200 N

23D ST—North from 2300 G

G

720 Millar H T
732 Pelletier Thos
738 Vacant
740 Gaetz A F
741 Nolan C J
742 Norse L E
744 Krumm W A

F

829 Hadley E W
830 Eckert Kate Mrs
831 Vacant
840 Mossholder A G
841 Chamberlain J B
855 Dilts A S
856 Anderson Oscar
868 Drake V R Rev

E

901 Douglass Kath Mrs
905 Vacant
907 Vacant
921 Vacant
926 Boudrie V H
929 Walton L H Mrs
934 McDonald M C Mrs
940 Godden G W
Phelps Harry
942 Rosebrock H K
954 Williams N E

Broadway

1015 Fisher E B Mrs
1027 Poole P H
1030 Ward M L
1035 Salem Conrad
1050 Miller A E Mrs
1052 Mercado J M
Pease Harriet Mrs

C

1145 Degerman Alf
1148 Geiger Jas
1157 Davis S J
1160 Armstrong T J bldg contr
1167 Tilton E B
Sunset Serenaders
1168 Bartlett Emma Mrs
1170 Kelton M D Mrs

B

1203 Graybiel Adelaide
1205 Tonkin Grace Mrs
1217 Vacant
1219 Barrett Steven
1220 Hanson O E
1221 Tenney S E
1226 Hansen A B Mrs
1228 Baldwin E M
Howse Mary Mrs
1230 Sanborn F H
1232 Vacant
1235 Winter R W Mrs
1241 Ervast Andw
1252 Mills H C
1254 Herkner R F
1256 Otterness Florence G
1257 Adams R H
1260 Donohue Gertrude
1262 Burke F C
1265 Haddock J P

A

Russ blvd
Balboa Park

24TH ST—North from 2400 N

ft of McCormick Chas B Lumber Co

N

3 Streeter Jno
29 Smith M N
32 Eder Michl
33 Vandenburgh P H
37 Davis Jos

Imperial av

111 Spence H E
122 Dufour Marie Mrs
123 Ames B H
135 Williams L K
142 Watts E J

L

216 Merchant E A
222 Harford Roy
223 Vacant
225 Simons H J
229 Beynon C E
239 Fellows B L
327 Hardwick Henry
329 Vacant
330 Eddy Chas
333 Lorang Wm
340 Ekman Victor
354 Trimigliozzi Saml
355 Watterson W T
360 Lickert Chas
361 Wurgaft R L
364 Flores Bernabe

J

441 Code A F

Island av

506 Beaty W J
515 Pendergast T J
516 Shipp J D
527 Waymire Lee
530 Changnon A G
Morrison J T
532 Lemire Octave
533 Nicks J W
539 Bane E H
545 Hengehold J R Mrs
548 Vacant

Market

610 Our Lady of Angels School
629 McGinley P A
642 Our Lady of Angels Hall
656 King T F Rev
670 Church of Our Lady of Angels

G

711 Smith G C
727 Baldwin A H
746 O'Brien J H
751 MacLeod Vera M
753 Wight J T

F

816 Runyon T J
818 Higinbotham H G Mrs
832 Warburton Harry
840 Clarkson M S
854 Thaanum Andw

E

904 Cunningham Eliz Mrs
906 Cantlin M E Mrs
908 Boughman N O Mrs
912 Crittenden T T
914 Berry H L Mrs
928 Watt Wm
930 Butler L E Mrs
932 Foster F B Rev
934 Judson R A
938 Lishman C J
942 Vacant
944 Cruse Jos

Broadway

1004 Fox S I
1030 Gray G L
1040 Mona Morris
1042 Wackermann Mary Mrs
1044 Jasper R H

C

1104 Conrad Mildred Mrs
1144 Penter Abe
1145 George Ruth A
1166 Davis Anna S
1168 Haphway Ella Mrs
1171 Williams A W

B

1208 Forward J D
1228 Lamont Matthew
1230 Baker N E Mrs C S pract
1232 MacClenathan Ruth
1234 Bagley Lucile Mrs
1235 Heller M F
1245 Erisman C H

ROBERT D. MAXWELL Co. Buick UNION and BROADWAY

D. C. COLLIER REALTOR
PHONE FRANKLIN 1265
DRIVE IN 1050 NINTH STREET

CHAS. R. McCORMICK LUMBER CO.
FRANK J. GARLAND Manager WHOLESALE AND RETAIL DEALERS
Phone, Franklin 2136 -:- Office, Yards, Mills and Wharves Foot of 24th, on Bay

1257 Heck C B
1259 Newbegin R G
1264 Smith C A

A

1304 Kennedy Mary Mrs
1307 Bunnell S U
1309 Fraser D A
1311 Dunlap G B Mrs
1313 Neal A M
1315 Barton Iva M

Russ blvd
Balboa Park

25TH ST—North from 2500 N

N

15 Wood W W
20 Lane F G
21 Gray H E
24 Scramaglia J J
26 Whitson Wm
29 Bowen E M Mrs
30 Russo G A
32 Armstrong T F meats
Safeway Stores gro
32½ Neilson Edw
34 La Gamma Nicholas shoe rep
36 Romney O W barber
37 Keefer H V
61 Harrah C L

Imperial av

113 Steinberg Nathan
121 Impink M M Mrs
129 Beaman T A
132 Lambert G H
134 Harrison J M
137 Hoffman J H
rear Wilson J R
146 Garcia Frank

L

202 Bosworth G M gro
205 Halbritter F C
209 Brown E D
211 Back Duward
212 Barr C H
213 Burge Roy
219 Merritt F M
220 De Pablo Louis
221 Vacant
223 Kaers E M
226 Miller E L
237 Pasich Nich
238 Pollock Louis
246 Hawkins H G

K

315 Rowley G W
Vinson E T
319 Hudelson J T
324 Lundgren G A Mrs
325 Frieze H H
327 Edington T J
328 Carlsted Fred
331 Chase H D
336 Vacant
348 Whitney W P

J

413 Wyman A A
416 Ingall H J Mrs
419 Landt L M Mrs
430 Abel J C
439 Davis R L
439½ Cox Geo
445 Eichbaum L S Mrs

Island av

507 Ruplinger Michl
515 Oviatt F P
519 Kessell A R
522 La Claire E P
524 Getty Mary Mrs
525 Snow F H
531 Fink Geo
541 Gregory J C gro
544 Shryock J E
545 Miller E L
545½ Vacant
546 Lamb Harriet Mrs
548 Hunter F F

Market

602 Casebeer H M
612 Vacant
618 Chapman M C Mrs
624 Hudson Alf
627 Stegeman S L Mrs
635 McKinney J H
641 Anderson R H
644 Atkins W B

G

707 Griffith C O
711 McCormick Jas
721 Cochran J A
727 Rodriguez J C Rev
759 Persons J K
769 Morse W H

F

811 Scott C R
Stout Claude
821 Hommersand M A
825 Monson L S
827 Gross R D
829 Williams E H Mrs
880 Putz Herman
831 Vacant
834 Vacant
835 Andreen P A Rev
837 Swedish Lutheran Ch
838 Poitras W P
840 Punaway L M
842 Coffey J M

E

913 Hartman D M
915 Davidson M L
921 McCaffrey P E
937 Kohlhardt Albt tailor
945 Howell E M Mrs
963 Fire Station No 11

Broadway

1017 Buerkle J G meats
Kikuchi H M veg
1021 Flaker's Bakery
Kirkwood H J
1025 Heller's Inc gro
1027 Benson P N
1029 Nichols A H pntr
1029½ Moldenhauer J A Mrs
1031 Siefert F H drugs

C

1115 Carpenter I M Mrs drsmkr
Frost D A
1125 Horton Court Apartments
Quirk Mark
Redfield J A
Ross W T
1125c Kelley B J
1125d Shaw Thos
1125e Horton Maurice
1125f Brown E H
1125g Hardy Grover
1128 Shaw F O
1130 Pillster W T gro
1140 Fossler L S clo clnr
1142 Galt L A
1144 Day Floy beauty parlor
1150 Vacant
1175 Telling Roy gas sta

B

1200 Bush C M Mrs
1207 Barnes Ford
1213 Patten A E Mrs
1221 Klosterman Fred
1229 Wakelin B L Mrs
1230 O'Toole J P
1231 Juarnits Jno
1237 Surry B F
1239 Wonderly Christine
1241 Vacant
1243 Tavender Harry
1245 Vacant
1247 Alto Mira Court
Thoma M G
1249 Such E K
1256 Miller W L
1264 Haenke H E
1270 Tate J C

A

1302 McClure J C
1315 Malette C A
1316 Atherton Sarah Mrs

Russ blvd
Balboa Park

26TH ST—North from 2600 N

N

9 Arrollado Jos
19 Calvert F C
Saunders H B Mrs
20 Bane Jos
38 Hodge J H
40 Vacant

Imperial av

114 Dalton J F
119 Johnson Clara Mrs
126 Gutteron W B
127 Ishizu F M
128 Edwards W L
137 Mierlot Ferdinand
143 Mierlot Achille

L

205 Schuman A J
215 Gross Cath Mrs
224 Thompson H B
225 Loftus T C
230 Anderson F W
240 Vacant
236 Sikes G P
244 Vacant
259 Camp Walter
Phillips W D
263 McConnell R J

K

312 Issott R E
319 Lair W H
rear Kauth L G
320 Penabaker W R
324 Vacant
327 Lee Boyd
329 Lovett Olive Mrs
337 Welcome J A

J

427 Barnick P H
de Groot W F
430 Mumma Jesse
437 Lane H G

Island av

500 Weaver E B archt
518 Quartanio Jas
519 Randall H E
528 Gerbrich Walter
528a Estigoy Edw
534 Edwards W T
540 Arnold M H Mrs
548 Worth Edw

Market

601 Pierson Lee
629 Koppang H H
631 Whitney L C Mrs
640 Struble L F
Weston Wm
643 Zinnel Frank

G

703 Bleiler J J
Kingery J D
708 Inglis Margt Mrs
709 Paden M E Mrs
714 Burcham J F
722 Barrows R H
728 McCabe E A
729 Kruger J H
732 Vacant
733 Shurtleff C H
736 Flagg G L
741 Smith W I
742 Peake Mattie Mrs
743 Snoddy F M Mrs

F

804 Morse A J
812 Maloney M R
815 Morse W A
820 Krause Caroline Mrs
823 Hall C C

CERTIFIED PUBLIC ACCOUNTANT
Audits
Systems
Tax
Service
L. S. EVERTS & COMPANY
Telephone Main 2728
727 1st Nat'l Bank Bldg.
1007 5th St.
San Diego

STEWART C. KENDALL
GENERAL INSURANCE
309 First National Bank Bldg.
Telephone, Main 3975

JONES-MOORE PAINT HOUSE
N. W. Corner Fifth and A Main 5123
PAINTS, OILS, VARNISHES, ENAMELS "In the Public Service Since 1912"

MORTGAGE LOANS

COLEMAN MORTGAGE CO.

801-802-803-804 California Bldg.
1122 4th Street

Phone Franklin 5998

INSURANCE REAL ESTATE

FRAZEE-KURTZ PAINT & WALL PAPER CO.

San Diego County Distributors
Sherwin-Williams Paints and Varnishes

923 SEVENTH STREET

Phone, Main 3358

MOTOR VEHICLE CLEARING HOUSE

AUTOMOBILE MAILING LISTS

MULTIGRAPHING
MIMEOGRAPHING

203 Bancroft Building

--PHONE--
Franklin 4311

26TH ST—Cont
825 Vacant
842 Lindstedt C F
844 Young A P Mrs
846 Hecket Henry
E
902 Lyons F E
903 Gilbert E M Mrs
911 Weaver R P
914 Kelly L B Mrs
920 Bailey W J
921 Reed E F
924 Hunter W R
925 Campbell G E
927 Rothbun C B
929 McConnell E C
931 Mayfield J A
941 Bradshaw Clarence
945 Richter A C
Broadway
1005 Reed W C
1015 Weaver Belle
1018 Vacant
1020 Ferguson S E
1027 Roberts A W
Stacy G P
Taylor R A
1030 Kendal R J
1040 Nosler H W
1042 Hobart W D
1044 Randall W H
1046 Lamb J L
1057 Schubert Amelia Mrs
1059 Knapp H A
1071 Rosman Frank
C
1128 Reeves W J
1129 Griffin J M
1131 Baehr E J
1134 Herod Jos
1136 Vacant
B
1212 Whittren J P
1215 Vacant
1215½ Slee W M
1217 Darling Lillian Mrs
1217½ Dee Zee W J jr
1218 Tomas M J
1219 Martin F H
1219½ Martin H V
1221 Linker Le Roy
1221½ Ninneman W F
Boyce E C
1225 Vacant
1227 Vacant
1228 Urich C C Mrs
1234 Fisher Gordon
1236 Vacant
1241 Milnes P R
1243 Sachs Harley
1244 Griffin Susie Mrs
A
1310 Augustine R M
1312 Keough Patk
1335 McPherson H J
Russ blvd
Balboa Park
n of Ash Golden Hill Plaground

26TH ST—SOUTH—South from 2600 Logan av
nr Logan av S D Public Library Logan Hts br
Logan av
900 Myers H V Mrs gro
904 McDonald J W barber
908 Bartholomew N L restr
912 Gloriette Apartments
Goins Jesse
912 Herr P P
Nevins C A
Phelps L C
Scheller Adam
Walton Ralph
914 Menlo Apartments
Conway Frank
Cundall Frank
Danz H E
Fullam Jno
Jones Edw
Mockwert J A
Morse Earl
Ross Chas
Stokes Grace Mrs
917 De Long L S photog
920 Nevins C A auto repr
921 Fattig J W billiards
925 Daniels A J clo clnr
940 Flat Iron Apts
Strong R M Mrs
Sicard
950 Vacant
National av
1010 Clarke Geo
1020 Schauenberg Ralph
1028 Gonzalez Juan
1038 Wilson Frances Mrs
1048 Smith Manuel
Newton av
Main

27TH ST—North from 2700 N
N
35 Lambert I M
37 Matson Abr
Imperial av
121 Kelley Cynthia Mrs
127 Vacant
129 Farrell Jno
L
206 Wisham Lena Mrs
210 Robbins Walter
221 Davis J C
De Frate F A
222 Cheeseman Fred
236 Tabler Wm
240 Hayes Chas
244 White J F
245 Thomson W H
248 Kenney J G
K
318 Judd A C
329 Montrone Jos
331 Lettrulo Frank
332 Maio A S
Wade N E
342 Budrow W H
Taylor O N
345 Johnson Sever
351 Klersy H A
J
405 Stead R E
409 Eichinger J E
rear Swenson J W
417 Laney A F
Slade Winifred Mrs
421 Honan E C Mrs
425 Carey Amy Mrs
427 Burch Jno
432 Reynolds G S
440 Davis W M
441 Coombs Geo
445 Vacant
451 Johnson R C
Island av
Market
609 Dappen H C
619 Robertson J F bldg contr
645 Tinker C H
G
720 Suter Ellen Mrs
736 Salisbury Berton
740 Carlson O A
F
801 Peck M L Mrs
806 Hefner J R
808 Shumaker D L
810 Evans H B
812 Shumaker C I
843 Newman J B
845 Davidson I T
870 Baranov H R
E
911 Radin Max
Wrotenberg David
Treat
930 Vacant
932 Caldwell Franc Mrs
Broadway
1016 Marrs E F
C
1101 Collins Edw
1114 Merritt R J
1115 Maris J R
1125 Witcher O J
1133 Highland Apts
Fuerth David
Griggs C B
Hallington L T
Irwin Geo
Leyland P M
Moore H O
Quinlan Ray
Stephenson Eug
Tracy W C
Waddell C
B
1215 Jones A V
1217 Vacant
rear Landeen Hannah Mrs
1224 Burns R E
1228 Nichols W H M
1232 Kennedy N R
1244 Berger F A
Giles Emma Mrs
1245 Whitehead F G
A
1309 French R L
1314 Hutton V E Mrs
1315 Vacant
Russ blvd
Balboa Park

27TH ST—SOUTH—South from 2700 Marcey av
834 Merrow R D
828 Driscoll J A
840 Mackay J D
846 Offdenkamp J F
Marcey av
Logan av
903 Allen M T Mrs
909 Vasquez Manuel
915 Mawhinney Geo
926 Noland H L
927 Harper Della Mrs
928 White T A
932 Anderson J L
940 Abbott R M
942 Ellis A J Mrs
National av
Newton av
1117 Johnson Wm
1119 Wetherby Jno
1124 Milligan W H
1132 Mitchell Margt Mrs
1140 Olsen H L
1148 Schooley C E
Boston av
Main

28TH ST—North from 2800 N
N
6 Padcoe C K
12 Williams R L
20 Green J M
Imperial av
115 Ashley Apartments
Anderson Edwin
Ashley Josephine Mrs
Brown H P
Fyke Marvin
Hammer Ira
Hill M E Mrs
Waters Jno
118 Townsend Savanah Mrs drsmkr
120 Elesado Mary Mrs

SHALLENBERGER & McCAGG
INSURANCE AND SURETY BONDS
312 Commonwealth Bldg.
Phone, Main 8217

PLUMBING - HEATING - REPAIRING
REED BROS. CO.
727 Seventh St.
Main 9775
San Diego

124 Vacant
126 Fleetwood Jas
138 Laforbise Frank
L
211 Sandwick Ole
219 Powell Ola Mrs
253 Morales Espiridion
K
311 Cantrill B E
313 Easley E R
315 Anderson E E
Taylor Myrtle Mrs
322 Sauchez Jesus
324 Lavine Virginia Mrs
328 Clements J O
rear Anderson W E
329 Lanz Henry
335 Watson F H
347 Burns Jas
J
420 Korherr Fred
428 Lorentsen J M
434 Shannon S W
438 Lizaris Jose
442 Owens Saml
Island av
Market
G
F
E
Treat
Broadway
1033 Johnson J H
C
1119 Bowers Apts
Bowers J P
Brown Monroe
Farmer Alice R
Fuhrman Fredk
McNeil G R
1129 Welch L R
1129½ Perry H M
1145 Clark A W
Herman J W
Justice Max
Mulhall H J
B
1206 Starrett H S gas sta
1207 Meyer J T shoe repr
1208 Schulze G W plmbr
1211 Clark L F Mrs
1215 Vacant
1217 Schank E S
1219 Lehman A B
1220 Isensee A T auto repr
1221 Percy C W
1223 Dyer C G
1223½ Calif Court
Forbes G A
Higgins T B
1223½b Bock Sidney
1223½c Kastorff Rosa C
1225 Justice W A
1227 Holloway J B
1229 Service D M
1231 Steinheiser Christian
1233 Vacant
1235 Shulkind Sol clo clnr
1237 Vacant
1241 Smith W D elect supplies
1243 Nicholls H C
1244 Vacant
1245 Adams L C
1247 Loretto Peter gro
A
1307 Bradlor Leon
1312 Kent S B Mrs
1316 Casgrove H E
1321 Carlson Gustave
1329 Cleator Virginia Mrs
1335 Ness B J
Russ blvd
1355 Edward P C
Ash
1415 Bunting A M Mrs
1435 Andrews C N
1441 Barrows J E
Drew M C Mrs
1445 Gosney Napoleon
Beech
1503 Parkman V T
1509 Thomas W M
1525 Bolanos-Cacho Miquel
1529 Kelly W S
1535 Roberts J N
Cedar
1605 King S A
1611 Delacour E W S
1621 Dunbar J B
1625 Naylor H W
Date
1711 Newcomb H H
1719 Stephens W W
Elm
Fir
1911 Heston G W
1927 Gibson W A
Grape
Hawthorne
Ivy
Juniper
Laurel
Maple
2631 Bowler G W
2639 Croghan H A
2645 Emerson E A
Nutmeg
2737 Springer R C
2749 Luscomb R E
2807 Florentin L A
2815 Mayer W P
2829 Gonzalez Miguel
Palm
2903 Hakes H B
2923 Marshall D S
2929 Seymour C A
2937 Atherton H H
2945 Porter M T
3005 Writer J A jr bldg contr
3015 Misch Gustave
Redwood
3123 Davis Herbt
vincent G J
3133 McPherson Saml
3211 Veale J D
3221 Novak R A
Thorn
3303 Pacfield A H
3321 Reichel Louis
3327 Reed E U
3341 Giaciolli A C
3353 Whittemore E J
3361 Greenman J A
3369 Compton Byron
3383 Kindler Albt
Upas
3412 Shaw W E
3419 Wolfe E K
3420 Hinkamp Clarence
3429 Harris C E
3430 Jones R A
3435 Sprague A P
3445 Walters W A
3446 Thurston E J Mrs
Myrtle av
3505 Funk W A
3506 Klicka Emil
3511 Fritz H M
3516 Poschman W H
3519 Evans L E Mrs
3520 Boyd Lynn
3528 Conway L Y S Mrs
3529 Nesbitt J A
3536 Millikan Lee
3546 Bickerton Nancy Mrs
Capps
3553 Ballentine H H
3554 Hileman J E
3554½ Brown J M
3560 Boyd F E Mrs
3563 Albright F H
Scott H W Mrs
3570 Herman Rodney
3571 Durkee O L
3574 Winship F M
3575 Kilmer May
3584 Spivak F A
3585 Carter F H
3594 Williams D D
3595 Bronough M C Mrs
Dwight
3604 Vacant
3605 Schart Carl
3611 Berry T N
3614 Peterson Albt
3619 Settle W A
3620 Atkins A E
3629 Evert L B
3630 Reely C J Mrs
3635 Compton E V Mrs
3638 Colburn C R
3644 Jobs Eug real est
3645 Smith E C Mrs
3652 Pfefferkorn Geo
3660 Grace F M
Porter L G Mrs
3668 Parkman G W
3676 Robinson M L
3686 Eckols A G
3696 Swift T C
Landis
3705 Scott K E
3706 Wyss F J
3711 Robinson A C Mrs
3712 Mathias M A
3719 Stroud L C Mrs
3720 Butsch E E
3727 Underwood A M
3728 Luke H B
3736 Belt E B
3737 Schlanze A H
3741 Hall Geo
3744 Ku Klux Klan Hall
Gunn
3754 Gray F M
rear Newell T B F
3760 Chambers R D cement contr
3776 Ives L L Mrs
3778 Fry P W
3780 Wellington L S
3782 Childs B F
3792 Robertson G E
Wightman
3820 Moore W A
3824 Turner E H
3825 Dick J A auto repr
University av

28TH ST—SOUTH—South from 2800 N
cor Logan av Memorial Junior High School
20 Moreno Miguel
N
111 Wentworth C E
130 Nelson J G
131 Hammack E O
146 Stadarth W A
Valley pl begins
Webster av
211 Chambers G A
221 Thomas H A
223 Rackl Jno
225 Dowd Marie Mrs
227 Vacant
Everett av
Sampson
Clay av
Franklin av
402 Sams Ellis
414 Morgan S C
424 Rorabeck M R
Woolman av
Hampton ct
Sicard
Palm ct
612 Tokusu Trokiti
614 Lamaster E C

WM. DARBY CO.

Wholesale and Retail
BUILDING MATERIAL

Brick, Tile, Sewer Pipe, Drain Tile
Bear and Riverside Portland Cement
Arden Red Top Plaster
Lump and Hydrated Lime
Pioneer Roofing and Paper
Asphaltum
Plastite Water-Proof CEMENT
CALIFORNIA STUCCO Interior and Exterior

Telephone, Main 0192
204 Sixth and 536 L

ROLANDO

"Where You will Love to Live"

BETWEEN
UNIVERSITY
AND
EL CAJON
AVENUES
EAST OF
EUCLID AVE.

OFFICE
1165 5th St.

PHONE
Franklin 1341

W. E. KIER CONSTRUCTION CO.

813-14 First National Bank Building

GENERAL CONTRACTORS
SAN DIEGO - CALIFORNIA

Telephone Main 2427

GREENWOOD MEMORIAL PARK FORTIETH AND IMPERIAL AVE. TELEPHONE, MAIN 0477
(SAN DIEGO'S PERPETUAL CARE CEMETERY) OPERATED BY GREENWOOD CEMETERY ASSOCIATION
CEMETERY - COMMUNITY MAUSOLEUM - CREMATORY - COLUMBARIUM

KLICKA LUMBER COMPANY
LUMBER AND BUILDING MATERIAL
Thirtieth and University
TELEPHONE Hillcrest 1000

28TH ST—SOUTH—Cont

Harrison av
Holly ct
712 Smith E B
714 Schmidt Mary Mrs gro
Irving av
Marcey av
Logan av
903 Dunn F V
909 Smith Edw
915 Rigg G W
921 Gaboury W W
923 Tanja Mary Mrs
925 Mytinger W H
940 La Porte Mary Mrs
National av
1021 Vacant
1027 Johnson J E
1028 Griffith Wm
Newton av
1117 Young Dorothy
1121 Murray F B
1127 Brumter R L
1128 Vacant
1129 Burgen Wm
1131 Powers S L
1145 Cotton R W
Boston av
Main
Colton av
1404 Jensen Lawrence boat bldr

29TH ST—North from 2900 N

N
3 Pirkle J T
9 Bailey R E
12 Vacant
15 Collins Jas
21 Allhouse E N Mrs
26 Alonzo M A
Morano Jose
Imperial av
119 White C W
120 Sauls Woldridge
127 Hunter Rosalie Mrs
130 Moreno Chas
133 Slyter P M
141 Smith H H
145 Pollard Jno
148 Pruden C M
L
202 Krone W C
203 Johnston M L Mrs
207 Whitney F L
210 Nash Jas
215 Maguire H P
218 Torrescano Achilles
223 Spileman H F
224 Simonetti Louis
229 Tucker J M Mrs
230 Markham Noro Mrs
236 Vacant
237 Espinosa Jessie Mrs
241 Larceval Frank
242 Giusti Domenico
247 Williams A L
248 Davis Ernest
K
312 Torrescano Horatio
321 Vacant
330 Vacant
336 Vacant
337 Lathim O E
345 Boman J A
J
405 Green J J
413 Miller R B
428 Adam W H
436 West Verne
438 Goodman G T
444 Pappas A F
Island av
Market
G
F

A. B. C. TRUCK CO.
International Express
Everything in Line of Moving, Packing, Storing and Shipping
Local or Foreign
400 West F St.
Main 7332
Customs Broker in Connection

909 Jones R H
Broadway
1012 Taylor M M
1014 Paine M S Mrs
1024 Dickinson W H
1030 Shaddock R E
1035 Vacant
1040 Molinari T J
C
B
1211 Lindsay S G
1219 Bereglen Grace Mrs
1221 Cherry Myrtle Mrs
1223 Nehring Adolph
1231 Basler True
1233 Fulton J T
A
1309 Jackson Saml
1318 Berlin W H V
1319 Young C F
1320 Stantz O G
1325 Miller Abr
1328 Clayton G J
1333 Tillson G M pntr
1336 Childs A J
1341 MacArthur Donald
1344 Graham Florence
Murphy R E
1346 Vacant
1350 Vacant
1351 Babcock H J
1353 Thompson Mildred Mrs
1355 Sutherland W A
1360 Breen C N
Ash
1402 Tyler L A
1405 Vacant
1412 Donohue M W
1415 Kleinschmidt Conrad
1420 Isensee A T
1421 McCarthy Jas
1422 Farrar H D
1427 Sutton D G
1428 Sims G R
1436 Freiden J W
1437 McHorney N J
1445 Wintrow H M
1446 Wenrich F E
Beech
1510 Hoffman A G Mrs
1511 West G W
1522 Morrison S L
1525 Lovell E V
1529 Howard L Leoti
1530 Oftedahl P H landscape gardner
1535 Weber J M
1540 Messner Mathis
1543 Warner R L
1544 Young C A
1545 Glaser Peter
Cedar
1603 Palmiter Clarence bldg contr
1611 Smith M N Mrs
1620 Dunn T T
1621 Poschman A D
1622 Jessen Anna
1624 Vacant
1627 Earle Apartments
Casky Jno
Rarden E F
Seymour B H
Whaley Oliver
1630 Spileman E E
1635 Epstein H H
1641 Cresswell W P
1646 Baird P E
Date
1706 Halsey G G Mrs
1712 Le Lievre W F
1715 Bodtke Rosa Mrs
1720 Langstrom C L
1724 Keller Gustave
E
1725 Moscrop J F
1728 Vacant
1730 Elm Court
Mathews M H
1731 Holle Christian jr
1732 Ramirez Robt
1734 Allen E S
1736 Adams A E
1737 Bergeman Magdalene
1738 Kingsley M P
1740 Worthington J B
1742 Meradith G R
1744 Holland S E Mrs
1745 Barker Z A
1746 Folcke W A
1748 Auerswald Lina Mrs
Elm
1809 Barrett L E Mrs
1827 Board S A
1834 Schroeder R M Mrs
Fir
1919 Deeds E C
1933 Jobbins J M
1935 Moon J A
1938 Hodges Morris
1944 Schellenberg Dewey
Grape
2020 Widenor M M Mrs
2021 Bamberry J H
2022 Widenor Marshall
2030 Hanssen G A
2031 Hatheway K L
2033 Sommer B E Mrs
2039 Hilderbrandt A F
Hawthorne
2101 Gunsallus Jno
2103 Hays O D Mrs
2105 Bale J D
2107 Hicks J H
2111 Boyds Jas
2119 Vacant
2127 Vacant
2133 Clark T S
Ivy
2221 Corner Martha E
2223 Rankin R I
2225 Garrett Nelson
2227 Wilson R V
2228 Louvau J S
Juniper
2315 Eggers W H
2319 Leonard McMurtrey
2324 Brown F S
2329 Vacant
2331 Vacant
Kalmia
2415 Ewing C W
Leonard E P
2419 Kincade J W
2425 Richards S W
2431 Mansbach Loar
2437 Vacant
2445 Barnum M H
Laurel
Maple
Nutmeg
2704 Thornton A J
2705 Housh A E
2721 Lawton C E
2722 Walker I C
2729 Everett W C
2730 Nauman P A
2733 Matthew J E
2745 Low F A
2746 Calkins F M
2752 Archibald G S
2801 De Lano W L
2807 Eckles H C
2808 Norwood J A pntr
2815 Luckhardt G S
2823 Mason Francis nursery
2824 Mullineaux A B
2825 Lord J E
2832 Burton C L

WM. KONRAD HARDWARE CO.
BUILDERS' HARDWARE
Hay and Grain, Fuel and Feed, Building Materials
4327 UNIVERSITY AVENUE, EAST SAN DIEGO
PAINTS - ROOFING
Royal Electric Cleaners and Whirlpool Washing Machines
TELEPHONE, HILLCREST 2584

SCHUMANN-HEINK & CO. Inc.
"An Investment House of Complete Service"
FOURTH FLOOR COMMONWEALTH BLDG. TEL., MAIN 7137

Palm
2903 Newton L D
2911 Fish A G
2912 Cooper Elvira Mrs
2920 Mills J B
2921 Newport R B
Rich Frank
2928 Row F P
2929 Pearling O G
2935 Palmer Vincent
2936 Christopher A B landscape gardner
2944 Wright E H
2945 Stringer J W
3004 Wright R H
3005 Buehler K F
3011 Vacant
3012 Mathews J D
3018 Sheldon E S
3021 Van Horn C G
3026 Harrison Lavanda Mrs
3027 Lamson E S
3034 Richardson E A
3035 Smth C F W
3044 Vacant
3045 Miner H L
Redwood
Thorn
3302 Bixby V C
3305 McElfresh W B
Martin C C
3311 Schleder J J
Waite W F
3312 Warner F D
3321 Allen E F
3322 Hartung Albt
3327 Stoll W C
3330 Hammill Mary Mrs
3333 Johnson S W
3336 Gruetter W F
3344 Putnam G I
3345 Bailey Harper
3351 Vacant
3354 Carter Fletcher
3361 Orndorff F C
3362 Aspinwall R S
3370 Day M P Mrs
3371 Hobbs J L
3375 Cleator C R
3376 Hart H L
3393 Vacant
3394 Chafe P S
Upas
3401 Snyder E S Mrs
3406 Aldrete Enrique
3411 Gibson M E Mrs
3412 Hahn F M
Larson L M
3419 Vacant
3420 Slane Tilly
3427 Jordan H S
3428 Gulick L E
3435 Revard Sol
3436 Davidson J B
3445 Gates H E
3446 Schellin F W
Myrtle av
3504 Covert J R
3511 Porter Eliz Mrs
3512 Trow W M
3519 Vacant
3520 Chalmers W F
3527 Bates W J
3530 Hogg R C
3535 Miller C A
3536 Gibbins J B
3545 Russell J W
3546 Randall F M
Capps
3555 Solomon G W
3563 Coad N G O
3568 Kendall Sylvester
3569 Southwick M H
3573 Crandall E M Mrs
3576 Farina J S bldg contr
3584 Butler C E
3585 Conyne Jas
3592 Vacant
3593 Tindula E A
Dwight
3603 Thompson Peter
3604 Richardson G A Mrs
3611 Moulton G W
3612 Moloney Sylvester Rev
3619 Barber Romaine
3620 Swanson F W
3625 Sanclemente Marion
3629 Burger J H
3630 Woyner Herthe
3636 O'Bryant C L
3641 Vacant
3644 Stacy L W
3645 Hersum T G
Landis
3700 Second Advent Christian Church
3705 Slack W M
3708 Shattuck F W Rev
rear Porter Guy
3711 Elliott F B
3720 Mulligan D D
3721 Bowen R L
3726 Blake W T
3727 Dick E H
3736 Weber H M
3744 Thomas W R
3746 Griffin L H
3747 Burger Roy
Gunn
3753 Heaton H L
3761 Brennan J J
3764 McIntyre W A
3769 Sullivan G A Mrs
3770 Cook D S
3770 Henderson W M
3778 Russer Jno
3779 Jones J F Mrs
3787 Jaeger F M Mrs
3788 Carter Phyllis A nurse
Daurs R E L
Marshall Jos
3793 Salter A A Mrs
3794 Robinson D W
Wightman
3803 Immanuel Evangelical Church
3804 Bay Hugh
3815 Campbell G T
3820 Younkin M C Mrs
3821 Murphy J F plmbr
3823 Vacant
3829 Phillips A J
3830 Ladd H L
University av

29TH ST—SOUTH—South from 2900 N

N
Valley pl ends
Webster av
212 Hartgray E W
220 Jackson G J
226 Moto M
230 Taniguchi M
236 Vacant
Clay av
327 Garner C W
Franklin av
Woolman av
Hampton ct
Palm ct
Holly ct
Vine ct
Ivy ct
830 Dukes L S
Marcey av
Logan av
National av
1012 Bailey C J
Belovich M R
1018 Ault G A
1032 Vacant
1045 Logan Heights Baptist Church
Newton av
1130 Gonsalez Raymond
Boston av
1214 Stiles A M
1219 Landgraf W M
1220 Wright C E Mrs
Main
1328 Youngs W R
1328½ Pompey Leo
1336 Bonnin C H
1340 Clarke H B
1346 Von Nordheim Henry
Colton av
Bay av

30TH ST—North from 3000 N

N
20 Dyson Wm
65 Miles T W
Imperial av
127 Lamadrid Paul shoe repr
137 Hamer Sol
147 Shockey H K
L
210 Johnson C R
Johnson Reinhold
212 Filice Felippe
220 Africa N G
228 Swanson Enoch
K
314 Hightman Kath Mrs
320 Ledbetter M C
328 Lanning A C
329 Murphy C T
337 Parker J S
343 Briley W L
Wulst C D gro
344 Glore W E
347 Poe Henry
J
404 Hogg Mary Mrs
408 Seibert C E
rear Duffy A S Mrs
412 Sterling Loyd
414 Vacant
446 Avilla F V
Island av
Market
630 Shephard Peggy Mrs
G
707 Vacant
720 Mason L R
F
802 Shea Maurice
808 North W N
812 Storton A J
827 Kern W H
837 Wright J E P
E
902 Vacant
913 Emblen L H
920 Pond R H
Broadway
1023 Jahl Chas
C
1134 Shaw J C
1144 Smith Geo
1145 McCutchen M G Mrs
B
1203 Berger J S
Lemon W G
1215 Hagan E J Mrs
Tholl E A
1219 Meyer Frank
1221 Kelly C F
1228 Kopplin Bertha Mrs nurse
Kopplin C A H
1246 Goldstein Edw gas sta
A
1320 Baranov L L
1324 Carter J W

C. W. FORREST
DISTRIBUTOR FOR
John W. Masury & Son
PAINTS and VARNISHES
Interior Decorating and Painting
CONTRACTOR
Wall Paper and Paper Hanging
Fresco Work
3900 Fourth St.
Telephone Hillcrest 1454

"MOVED BY HECK"
PACKING
SHIPPING
STORAGE
BAGGAGE
EXPERT PIANO MOVERS
Heck Transfer & Storage
Main Office
1110 Broadway
Main 4826
Warehouse—
1031 14th Street

AVELDSON INSURANCE AGENCY
A POLICY FOR EVERY HAZARD
543 Spreckels Building -- 121 Broadway
Phone, Franklin 5213

IF IT'S INSURANCE "Remember Gist"
GILMAN A. GIST AGENCY
"Insures Everything Against Anything"
Phone, Franklin 5546 444 Spreckels Bldg., 121 Broadway

Beacon Hill Nursery
OSBORN G. AUSTIN
Proprietor
GENERAL NURSERYMAN AND LANDSCAPE ARCHITECT
Member California Nurserymen's Association
California Avocado Ass'n
Grower to the Trade—Wholesale and Retail
FRUIT TREES OF ALL VARIETIES
NURSERIES--
16th, cor. Highland
National City
and at Encanto

PIONEER TYPESETTING COMPANY
LINOTYPE MONOTYPE
COMPOSITION
859 Second St.

30TH ST—Cont
1328 Merrill J W Mrs
1338 Fidler Corna
1340 Bonham H L
1345 Brooklyn School
1346 Griffin H E Mrs
Wisner F L
1352 Clark Harry

Ash
1402 Bennett Clifford
Burns Edna Mrs
1403 Ripe H A
1409 Jenkins Fannie Mrs
1412 Lebert F J
1419 Janowsky Jacob
1420 Minnich B F
1428 Selwyn W F
1429 Rutherford J E Mrs
1435 Ostrom Harold
1436 Lockwood F M
1447 Runk E B Mrs
Runk J B
1449 Runk J B battery serv sta

Beech
1503 Brooklyn Pharmacy
1505 Kaneyuki H S fruits
Riggs W E meats
1509 Wise Eliz Mrs gro
1512 Williams L H Mrs music tchr
1513 Ryan E J confy
1515 Everson E P barber
1517 Ahlstrom N O shoe repr
1519 Ruthard Harriet Mrs restr
1527 Rowan Helen M drsmkr
Schulenburg A R
1530 Starr F W
1532 Whitley E I Mrs
1534 Winn R H
1537 Carroll C C
1545 Weller H E Mrs
1546 McConnell A R

Cedar
1605 Stabeck H N
1611 Keegan P J
Ontiveros Louis
1612 Ogle S L
1618 Ferris Fannie M
1620 McClure N F Mrs
1621 Stahel Anna Mrs
Stahel Walter
1625 Cooke W A
1627 Havens W A
1631 Wilson W N jr
1634 Coe F R
Coe Gladys Mrs hairdrsr
1636 Dickson H L
McIntosh R K
1637 Grijalva A D
1643 Green S C
1643a Young W E
1645 Green S C gro
1645a Shaw Glynn Mrs

Date
1703 Dongaware M K Mrs
1705 Oppenlander J H
1706 Watrous A L
1715 Mansur Kate Mrs
1716 Brunnick W A
1721 Swearingen J T
1724 Duffey Mary A
1727 Schultz Martha Mrs
1730 Grey G H
1737 Van Horn J W
1738 Thomas J P
1739 Martin G D
1741 Allen Emma
1743 Oakley E W
1745 Richardson Mary E
1746 Lowenstein Chas

Elm
1804 Sieben E K Mrs
1815 Gokenback H J
1820 Sieben R K
1822 Evans Mark
1824 Reber L H
1825 Moen J S
1826 Sloan J T
1826½ Noble H A
1828 Carmelita Court
Claret Alf
1828½ Johnstone F B
1830 Taylor Steph
Southern Robin
1831 Hart A B Mrs
1832 Tatman E M Mrs
1833 Shackelford Roy
1834 Thornton M M Mrs
1836 Sprague V T Mrs
1838 Lemond Effie M
1840 Vacant
1845 Brooklyn Heights Presbyterian Church
1846 Phillips J L
Sharman W E

Fir
1903 Karr H H
Kuhlman C C
Thompson J L Mrs
1916 Chartier M B Mrs
1920 Vacant
1929 Bennett T E
Black J M
1930 Coulomb M A Mrs
Horton G E
1934 Smith G A
1944 Hatfield Thos
1945 Gaul & Atkinson gro
1947 Engelhorn C L drugs

Grape
cor Grape Union Oil Co gas sta
2010 Caballero Arth cement contr
2028 Reading W W
2030 Koppes R R
2034 Benford N J
Thomas F R
2045 Burgoyne J B
Miller J E
Milliman Alice Mrs
Milliman F J
Moore W G
2046 Embry G H
Hughes M E Mrs

Hawthorne
2115 Carringer H A
2119 Brodersohn L W
2122 Conley A B Mrs
Jones H C
Kern C W
2133 Vacant
2143 Munter C A gas sta

Ivy
2202 Becker Jos barber
2207 Kissel H J
2208 Kennedy J O
2209 Hicks T B
2210 Pike Jas
2211 Fire Station No 9
2212 McNary E L Mrs
2214 Goodman E W
2216 Steere S H
2218 Keller L C
2219 Rose G S S
2220 Terry A J
2222 Cunningham Court
Cunningham M G
2225 Hymer R T garage
2226 Macken S M
2228 Clark L L
2234 Vacant
2235 Green Louie
2237 Einhart Harvey
2242 Foxluger Albt
2244 Hymer R T
Johnson Raymond
2245 Fraseur Elmer gas sta
2248 Ellis J W tires

Juniper
2302 Creelman Donald drugs
2304 Jarvis W S
Peterson Olaf
Sheldrick Alma Mrs
2306 Aeslin H N barber
2308 Vacant
2309 Downing C E
2310 Lovejoy E C gro
Pirtle R W fruits
2311 Irving C E
2312 Hertzbrun Herman meats
2315 Thomas H B
2317 Madison Court
Alvord J W
2319 Sandell Harvey
2321 Adams W H
Doherty Harry
2325 Smith H W
2326 Fowler Sadie Mrs
2330 Graham J B
2334 Briel J H
Monroe Clifford
2348 Payne H C

Kalmia
2401 Hoffman E L
2402 Brooks J H
2411 Johns J A
2412 Twigg T S
2418 Borthwick M A Mrs
2425 Rhoades L A
2431 Dawes A L
Heilman L D Mrs
2444 Daley S M Mrs

Laurel
2511 Siefert F H
2515 Jensen C D
Jensen R C

Maple
Nutmeg
2719 Hertz Louis
2725 Skelley E B

Olive
2819 Cooley Geo
2829 Gurwell B Y
2846 Rickerson W J
2848 Rickerson O F gro

Palm
2912 Brown Jennie
2915 Bing B E Mrs
Olinger Emma
2917 Merrick A O
2931 Sanders D W
2932 Bailey M A
2935 Flood E L
2938 Pursell E K
2944 Rhoads F A

Quince
3001 Colquhoun C S
3004 Gordon A B
3005½ Hazen Grace E
3007 Gillespie E L
3007½ Allen J B
3009 Renkenberger A A
3009½ Brown P M
3011 Vacant
3011½ Reid T G
3012 Morse Philip
3013½ Dilley B H
3015 Vacant
3015½ Folliard E M Mrs
3017 Jennings R M
3019 Fisher H P
3021 Schaaf R H
3021½ Keefe E F Mrs
3022 Rhodes V W Mrs
3023 Sansom J R
3027 Hartley H V Mrs
3027½ Cuyamaca Court
Bates A H Mrs
3030 Kershner L R
Virden R J bldg contr
3036 Thompson F J
3037 Gray R R meats
3039 Bertram W R
Fox S L
Wisby W E

PIERSALL ESTABLISHED 1911 REAL ESTATE
BEACH PROPERTIES
FIRE INSURANCE
Phone, Bayview 0039
LOMA HOTEL BLDG.
2217-2225 ABBOTT ST.
OCEAN BEACH, CALIF.

Maytag Washers
Hoover Cleaners
Simplex Ironers
Electric Ranges
Sewing Machines
WIRING LIGHTING FIXTURES MOTORS
Southern Electrical Co
3rd and "E" Franklin 1375

3041 Safeway Stores gro

Redwood
3112 Gurwell Martin
Niederhauser S W
3141 Dillon G J
3143 Dick Robt
3211 Nelson P P
3216 Healy G M
3217 Onstine Gene
Verdeckberg E J
3218 Marvin L G Mrs
3220 MacDonald D L
3222 Hunt R J
Wyman O H
3224 Jenkins G H
3226 Edwards J A
3227 Palmer T C
Stanley A E
3228 Payson C B
3230 Derler Richd
3232 Colonial Court
Crowe C W
Yeary S E Mrs
3242 Taylor D E

Thorn
3301 McCafferty D A
3303 Clark G E
3304 Cox H C
3305 Secord Harry
3307 Vacant
3309 Chesterfield Court
Vernet W J
3311 Fallon C M
3312 Naylor M H pntr
3313 Lesser A S
3315 Drummond C R
3315½ Vacant
3317 Solari Eliz Mrs
3319 Todd F E
3320 Whitelock J D Mrs
3321 Doyle J E
3323 Hill H I
3325 Florence Court
Sale F J
3325½ Wescott S L Mrs
3327 Shapleigh T C
3329 Hicks T H
3330 Lobrano W M
3331 Johnston R G
3335 Gray Vern garage
3336 Clark F C
3346 Vacant
3351 Robinson C W
3352 Martin Alex
3356 Hunt Jno
3357 Childers L D
3359 Frei R E
3360 Blauvelt G R
3365 Malouen Eliz Mrs
3367 Metcalf E C
3367½ Passavant L A
3368 Bryan E D Mrs
3369 Neumayer P R
3371 Easterbrook J H
3373 Page H G
3373½ Fields F L
3375 Foreign Village Court
Lee B W
3376 Doig R L phys
3377 Smith C L
3379 Vacant
3379½ Ballard K G
3382 Fitzgerald F E clo clnr
3384 Jones B F
3384½ Vacant
3386 Davis E C Mrs mlnr
3388 Jones B F meats
3389 Vacant
3390 Hughey O F
3392 Simmons W D gro
3395 Gore W H restr
3396 Hughey O F drugs

Upas
3404 Sugar Bowl The confy
3408 Moscrop J H
Woodrow Washer Co
3410 Upas Cleaners & Dyers
3412 Brunson W W & Son genl contr
3419 Hunt B L
3422 Farish Wm
3427 Vacant
3430 Wade Leonard
3435 Granados Anselmo
3436 Brunson A S
Brunson Wm
3443 Wiehnek F A
3445 Cochran C B
Cochran M B Mrs osteo
3446 Laverty W J
3448 Newton J A Mrs

Myrtle av
3506 Hunter E M Mrs
Jeffres A A
3511 Pueschel A E Mrs
3512 Fitzpatrick Jos
3521 Levenson Etta Mrs
Segal D L
3524 Korabek F J
3525 Burne J G jr
3528 Brewer Zula V G
3537 McCutcheon A T Mrs
3538 Hayes J W
3544 McColl J W

Capps
3553 Scharnikaw L G gro
3559 Mangels A C
3560 Nichols Nick
3569 Wildt G V
3570 McCreery E H
3577 Adams W E
3578 Wentworth H A
3585 Daley J A Rev
3586 Davis C M
3592 Brown R W bldg contr

Dwight
3604 Scofield D S
3611 Johnston H H
3611½ Vilasco Jas
3612 Shaw R L
3620 Duhamel M H Mrs
3627 Vacant
3630 Williams A P
Williams R W
3635 Hinkley H H
3636 Siegel Fred
3644 Holland J T
3645 Dorr J L

Landis
3702 Newman Geo
3704 Carey Driskell
3705 Williams C L
3706 Cohn Herman
3708 Vacant
3711 Michael F C
3720 Fitzpatrick W M
3721 Vacant
3725 Reitz Jos
3729 St Luke's Episcopal Church
3730 Datesman O E
3736 Monds R C
3738 Sparks J W O
3740 Sewell O L
3746 Bevelhaimer J H

Gunn
3753 Whittlesey F C
3760 Cunningham G F elec contr
3763 Clement J D
3772 Thomas H H real est
3773 Warnhoff R A
3779 Pierik L B
3784 Davis W C furn
3789 Kelly Anna Mrs
3794 Grant Frances Mrs
3795 Vacant

Wightman
3802 Knight's Pharmacy
3804 Price C E gro
3810 Moulthrop L E barber
3812 Eagle Art Shop
3813 Burlingame D D barber
Tromley Mary beauty parlor
3814 Ideal Feed & Poultry House
3815 North Park Variety Store
3819 Miller J G restr
3821 Warren W C printer
3822 Leader The newspaper
Lightfoot Frank printer
3823 Jones T E signs
3824 Neblett Roy radio service
3826 Bateman L W real est
3827 Gibson H W Mrs bakery
3828 Adams S'K shoe repr
3829 Piggly Wiggly of San Diego
3830 Campbell E J photog
3832 Buechner L J meats
3834 Vacant
3835 Cunningham H M billiards
Wenzell & Gillespie restr
3837 Smith C A F notions
3838 Dick E H barber
Phillips Monroe shoe shiner
Robishaw Bessie beauty parlor
3840 Vacant
Ulery L K drftsman
University Realty Co
Wright J N jr archt
3841 Kanagy W H barber

University av
3910 Gillis E N dry gds
Le Gross Emma Mrs dress mkr
Snyder A O optom
3914 Myers Earl C Electrical Co
Savage Washer Agency
2918 Harrison C N furn
3921 South E C
3928 Lo Gindice Jos barber
3929 Traylor T M
3930 Lo Giudice Jos
3931 Bianco G F archt
Fait Co W Co real est
3931½ Copper Shop The shtmtl works
3933 Klicka Lumber Co
3936 Aston F L
rear Jahn A C Mrs
3938 Miller J D
3944 Cowell C B
3950 McCourtney T F real est
3956 Bible Truth Hall
3964 Spreckels Coml Co
3970 Sunderman J T
3972 Womack A E
3974 Woodin Olive V
3976 Higgins D T
3978 Cochran R B
3980 Gibson W E
3982 Groves Ozro
3984 Harvey W H
3985 Downs Transfer & Storage
Murphy J P plmbr
3986 North Park Court
Kenward S W
3988 Veblen T B
3991 Masters E J
3993 Gowdy E C

Lincoln av
4006 Kreitz W E
4014 Christiansen N E
4017 Lutes R H
4018 McKissick J F
4019 Ballinger E E
4021 Preston K V
4026 Aaberg A K
4027 Green Doris
4029 Vacant
4029½ Day Edna Mrs
Day W H
4035 Bickel C H
4036 Davis O L
4038 Vacant
4040 Sweezy W C

RAYMUND V. MORRIS, INC.
HUDSON AND ESSEX
FRONT and B
Phone, Main 6161

FENCING
MISSION ORNAMENTAL IRON & WIRE WORKS
AL. NELSON, Prop.
1785 Logan Av.
PHONE Main 6595

Since 1886
San Diego's Leading Men's and Boys' Outfitters
"LION" CLOTHING CO.
Southeast Corner Fifth and "E"
Where You Always Pay Less for Clothing Furnishings and Shoes of Quality

Los Angeles
San Francisco
Oakland

HUNTER, DULIN & CO.

Pasadena
Santa Monica
Hollywood

GOVERNMENT, MUNICIPAL AND CORPORATION BONDS

Fourth Floor, First National Bank Building — Phone, Franklin 2174

30TH ST—Cont
4042 Moore J T
4042½ Boardman W E
4044 Vacant
4045 Baas Katie Mrs
4046 Fritz E W
4048 Erzinger F B
4050 Sawyer H V
4056 Batis W K
4061 Anderson C G
4063 Vacant
4071 Forrest F Z
4073 Wright A E Mrs
4075 Fisher Mark
4077 Forrest F F
Fraas J C
4083 Wiley M D
4096 Simar H D

Polk av
4102 Mellus L A gro
4108 Vacant
4111 Chase L A
4112 Curtis W P barber
4116 Ludwick E D
4119 Eysinger C M
4120 Haynes R W
4129 Bailey C E
4136 Shephard C A
4143 Reuter C C Mrs
4144 Cunningham Maurice
4151 Hettich Frank
4152 Claverie Pierre
4159 Vacant
4160 Marsh A L
4167 Herrman J W
Herrman Jennie Mrs real est
4168 Young F B bldg contr
4174 Hosler C T
4175 Lahay K F Mrs
4176 Bingham Martin
4177 Lewinson Cecil
4178 Howard K A
4180 Wharton R M
4181 Castle Court
Castle Ruth Mrs
4182 Sawyer N S
4183 Vacant
4184 Bohe E J
4185 Seigfried J E
4186 Lagerberg C E bldg contr
4187 Clayton Grace
4188 Minneapolis Court
Anderson A T
4189 Snow R H
4193 Poland A J

Howard av
4201 Grob W E gro
4209 Grob W E
4215 Nauman Chas
4217 Baker B W
4234 Cordrey J C
4244 Gastil R C garage

El Cajon av
4319 Cordrey & Phillips bldg contrs and real est
4328 McInerney E J
4330 Sisson C P
4336 Horn Realty Co
Horn N H
4373 Gradius Damacio
4376 Zeldin A H
4379 Salgado Domingo
4393 Lergner F I

Meade av
4403 McGlyn J J
4426 January J E
4434 Millburn L A
4437 Miller E G
4443 Fosnaugh Jos
4454 Braun J W
Hall W D
4456 Moreno Frank cement contr
4476 Woodson W R
4478 Cooper Curtis
4485 Eichler Eliz Mrs
4490 Stratton C A

Monroe av
4505 Potter C W
4511 Healy M H
4512 Harding & Thomas roofers
Harding Dick
rear Harlow U G
4527 Dennstedt E W
4533 Goebel E A
4535 Hawk F L
4537 Griggs M J Mrs
4545 Fleming E J
4551 Richards H E
4552 Goble H P
4560 Cowan A A
4561 Jaeger F X
4566 Sarrie E L
4575 Russell A C
4576 Kregear J J
4585 Paul C C
Wickham J G tile

Madison av
4615 Thatcher O J
4620 Christjaener C A
4628 Ellis W D
4633 Denton D M
4634 McColl W F
4639 McIntyre R W
4640 Morgan Eliz Mrs
4648 Howard Thos
4654 McCullough F R
4655 Reyner E B
4668 Dain H J
4669 Bollette E A
4671 Giusti Domenico fruits
Safeway Stores gro
Weitzel W B
4673 Larson Fritz meats
4681 Clayton L L
4688 Kuhnert C R
4689 Stewart W G clo clnr
4690 Vesock M F restr
4692 Kuhnert C R barber

Adams av
4715 Berg J L
4724 Hannah W E
4726 Vacant
4728 Stevens G E
4730 Wind B J

Works av
30TH ST—SOUTH—South from 3000 N
N
Webster av
204 Johnson N B Mrs
211 Kayekjian Manook
244 Smith Edw
245 Revell W W

Clay av
301 Lederer Jno gas sta
319 Anderson L B
321 McAustin Wm
325 Wilkins Eleanor Mrs
328 Cheaves Isaac
329 Lewis W H
333 Freeman W E
341 Vacant

Franklin av
403 Dearing Helen
411 Gray Andw
415 Young Earl
426 Aronoff Jeremiah
432 Klink C L
440 Witham P F
444 de la Sierra Carlos

Woolman av
533 Mulholland G E

Hampton ct
535 Alexander S J Mrs

Valle av
Palm ct
619 Johnson P L
621 Osuna Serapia Mrs
631 Vacant

Holly ct
Martin av
719 Freeman Joella Mrs

Vine ct
727 Vacant
731 Powers W H

Ivy ct
Greely av
821 Consani Salvator

Marcey av
Logan av
922 English Arth garage

National av
1018 Galloway A J
1022 Peterson G E
1027 Hogan Eva Mrs
Sylva Laura Mrs
1028 Hatton P M

Newton av
1106 Buono Frank
McCloud W F
1108 Wolfington D A
1116 Spencer F W
1117 Gerken F J
1121 McAfee C N
1124 Vacant
1138 Vacant
1144 Clark J R

Boston av
1210 Basiliere Wm

Main
1331 Wilson F C

Colton av
Bay av
31ST ST—North from 3100 N
N
26 DeBose B J

Imperial av
121 Barcia J M
122 Dunlap T R
135 Barrios Philip
137 Brown Eug
138 Johnston Henry
L
223 Hanger S M
225 Pogue L M
K
J
424 Newton Nathan
430 Carillas Frank
436 Wright C J
438 Mendivil Rudolph
cor of Stockton School

Island av
520 Hogg M A
525 Skinner Frank
528 Frost M J Mrs
542 Chestnut S O
Logan Henry

Market
G
F
840 Dueholm C F
E

Broadway
1026 Parke E W 2d hd gds
C
B
1211 Hutchins E L Mrs
1221 Olson C O real est
1227 Wellingham Alf
1228 Boyce F E
1230 Finn F D
1232 Zilm H B
1234 Judy G D
1236 Vacant
1245 Schultz Frank

D. E. THOMPSON LUMBER COMPANY
EVERYTHING IN BUILDING MATERIAL
PHONES HILLCREST 7112 —AND— 7113
SERVICE QUALITY
UNIVERSITY —AT— Thirty-Fifth
SAN DIEGO

PURE MILK DAIRY CO.
Manufacturers and Distributors of
Purity Dairy Products
Cottage Cheese
Ice Cream
Butter
Cream, Milk
Buttermilk
12th & K Sts.
Phone Main 9111
Butter & Egg Dept. 701 Fifth Street Main 0411

GEORGE F. OTTO & SON — FLORISTS AND NURSERYMEN
NURSERIES AND TRIAL GROUNDS—Chula Vista and 35th Street and National Avenue
Phone, Main 2871
FLORAL DEPOT 7th St., S. W. Corner B
PHONE Main 0137

J. K. WARD & CO.
SAN DIEGO COUNTY DISTRIBUTORS OF
DU PONT PAINTS - DUCO AND VARNISHES
PHONE, MAIN 6941 - - 1266 FOURTH ST.

A
1309 Merrill G F
1314 Biehl Jno jr
1319 Wardrik Richd
1320 Blethen J L
1330 Moskowitz Max
1335 Davis C M gro
1337 Dickinson Frances
1338 Lindberg A J
1341 Quillon Murchard
1344 Winter Rudolph
1360 Bone J C

Ash
1403 Johnson C E
1403 Kernan Esther E
1404 Pierson Chas
1412 Cornell L E
1415 Mott Blanche E
1521 Landis T G
1422 Cross J S Mrs
1427 Kenyon Elmer
1428 Barnes E F Mrs
1441 Gottschling P O
Mosdzien W E
1445 Miller J G Mrs
1448 Holmes H H

Beech
1512 Hagee Clyde
1520 Baepler A M Mrs
1528 Alspaugh C H
1536 Tyrrell W H
1546 Manning Fred
Manning Mildred Mrs

Cedar
Date
1705 Vacant
1715 Welin Christina Mrs
1735 Vacant
1736 Vogt Frank
1753 Kostoch Henrietta Mrs

Elm
1801 Hultenius A M
1802 Hanna S R
1808 Vacant
1817 Sulverio Jno
1820 Johnson C F
1829 French Anna Mrs
1835 Carroll C P
1840 Williams T E
1852 Baker H W B

Fir
1905 Beyer A F
1911 White H R real est
1916 Roby Ida Mrs
Worden M H
1921 Lowry Harry
Valentine Mamie Mrs
1924 Amy N M
1929 Nelson Elof
1930 Corwin Walling
Cox Wm
1935 Cox Clara Mrs
1941 Crookham I E Mrs

Grape
2004 Knisely J C
2010 Baker W C
2015 Evans D E
2020 Moore V C
2021 Caldwell H K
2028 Jesmere A W
2029 Thompson G H
2035 Smith J S
2040 Curry L B
2045 Bauer A J

Hawthorne
2108 Irwin M B
2119 Stofer W J
2128 Morris M M
2135 Hassell C J
2141 Clarke A M Mrs

Ivy
2214 Lindsay Frank
2215 Vacant
2219 Bryant J H
Kenick A F
2226 Bowden T E
2238 Klein P E
2244 Thorp O E

Juniper
2312 Rollins O W Mrs
2315 Frese Jno
2320 Hill Delbert

Kalmia
Not open to Nutmeg
Nutmeg
Olive
2810 Hatfield C E
2816 Keller C L

Palm
Quince
3001 Mattingby E B trucking
3002 Kane C A
3007 Card Harold A
3017 Mathewson R A
3028 Vacant

Redwood
3119 Gunnerson Jno bldg contr
3125 Peterson Mabel
3135 Rainsberger G L
3145 Covert M C Mrs
3204 Harrison H W
3205 Spelman L P
3211 Stewart G W
3212 Bowen L R
3217 Birbeck Paul
3227 Safford Claude
3236 Short Wm

Thorn
3303 Mast O L
3309 Lusardi A F
3310 Helms G S
3312 Meek J L
3315 Mathews Mary A
3316 Vacant
3321 Shegas Peter
3322 Hoyt Lois L
3329 Morgan B E Mrs
3330 Payne Chas
3333 Rudisill Fred
3335 Sherman J B
3338 Olson Setona Mrs
3345 Faul J P
3350 Wandel Peter
3352 Mark E S Mrs
3360 Hemala C M
3367 Whitelock T S
3370 Nelson Andw
3376 Maltpress J H
3379 Tazelaar D S
3384 Clark G B
3391 Brady J L
3393 McRae D D
3395 Miller Harold
3396 Minnis Diogenese

Upas
3403 Stevens E W
3404 Vacant
3410 Anderson R L
3411 Daniels H E
3414 Langstroff L G
3418 Day A T
3425 Craig A A
3425 Jacky Gilbert
3427 Payne Thos
3430 Austin J W
3435 Alcorn L M Mrs
3436 Foster F R
3442 Davis E J
3443 Connolly J H bldg contr

Myrtle av
3504 Allen W Z
3512 Bauman Saml
3519 Schultz C R
3520 Cannon Thos
3521 Leslie Charlotte Mrs
3525 Burne J G
Jaeger Bernhard
3527 Rigling F E
3530 Effie Michl
3536 Osgood F C
3543 Henderson H A
3546 Browning P W
3552 Corwin E A
3553 Remington Ralph
3559 Vacant
3562 Kemper W P
3567 Skinner C W
3570 Morrison W C
3575 Smith W E
3578 Beaman T A
3585 Breen J W
3586 O'Keefe J P
3594 Meuhling H H

Dwight
3601 Loeser Henrietta Mrs
3606 English E E
3611 Smith Rose Mrs
3612 Simpson B R
3617 Witherspoon Howard
3618 Steward Marcellus
3626 McGirk S R
3627 Lustig T C
3634 Charness H D
3635 Mellon J R
3640 Woster G E Mrs
3641 Lynch G J
3645 Little B J
3648 Croxall Franciska
Fein G F
3655 Wagler J H
3656 Hughes E L Mrs
3665 Taylor F W jr
3670 Novak J H
3673 Thomas J W
3675 Anderson T E
3680 Smith W A
3686 Vacant
3689 Moschel Sallie Mrs
Shoemaker E L

Landis
3703 Friedman Saml
3704 Harmon H M Mrs
3711 Vacant
3712 Sailor J H
3718 Relyea C F
3721 Stevens C A
3727 Dunn Teresa Mrs
3730 Weigel G W
3737 De Voe W F
3738 Lewis E M
3745 Burkhardt W P
3746 Krug Frank
3750 Gookins E J
3751 Custer J W
3757 Culver F L
3758 Smith L T
3766 Rettoff Benj
3767 Thomas Hurley
3775 Bothell L L
3776 Gibbs M J
3783 Wetzell F A
3784 Fish H E
3792 Green P B
3793 McLees J B

Wightman
3800 Raun-Lende Louis
3801 Gordon F W
3811 Randel B F
3816 Neal W C
3819 Stevens W J
3820 Hammon C F
3827 Hartley Mary Mrs
3828 De Burn Eug

University av
Not open to Madison av
Madison av
4607 Carlson G B
4608 Crosier P M
4620 Nowell T E Rev
4621 Gee Thos
4627 Hulse E S
4630 Vacant
4633 Eldred T D
4641 Guelke F A
4644 Rossman W L
4645 Wilkinson N A

ROBBINS RUBBER CO.
TIRES
DISTRIBUTORS OF
NORWALK AND AMERICAN-AKRON TIRES
Retreading and Vulcanizing
1st and B
Phone, Franklin 3879

MAYER & BOYCE
644 7th St.
Phone, Main 1853
Agents for . . .
Pomona Manufacturing Co.
Heller Elevators
Cutler Hammer Mfg. Co.
Electrical Supplies
Motor Repairing
Elevator and Electrical Contractors

FRED C. SILVERTHORN & SONS
HAY GRAIN SEEDS
WOOD COAL FERTILIZERS
1501 MARKET STREET - - - TELEPHONE, MAIN 7151

Los Angeles
San Francisco

WM. R. STAATS CO.

ESTABLISHED 1887

Pasadena
San Diego

GOVERNMENT, MUNICIPAL AND CORPORATION BONDS

410 UNION BUILDING

FRANKLIN 4209

C. N. WOODWORTH
REALTOR
REAL ESTATE
INSURANCE
FINANCING
BETTER BUILT HOMES
909 Seventh
Main 7031

31ST ST—Cont
4650 Oliver W L
4651 Carpenter W T
4657 Peterson J W
4660 Finley C P
4661 Armstrong F F
4663 Smith F A
4666 Evans Jas
4669 Atherton Fredk

Adams av
Waddell
4770 Wilson R J

31ST ST—SOUTH—South from 3100 N
26 Vacant

N
127 Royer A B
131 Merrill T H
137 Bush G P

Webster av
Clay av
345 Sims W S

Franklin av
Woolman av
528 Gafford Donald
536 Vacant

Valle av
614 Long J E

Martin av
Greely av
808 Smith C A
Wilson Annie Mrs
829 Over E M Mrs

Logan av
905 Holt M L Mrs
927 Steele Geo
928 Ghio E A
929 Jones J E
930 Macevicz Eustuyn
932 Ghio C C

National av
1010 Terry W E clo clnr
1042 Fulton J B
1026 Welch J D

Newton av
1103 Casteel O H gro
1104 Williams G E Mrs
1109 Valotte Albt
1112 Vacant
1115 Hutchings A B
1120 Hannah A D
Smith Harold
1121 Ogletree W I
1123 McCurdy M E
1126 Main Nellie L
1130 Eich A J
1131 Taylor Paul
1134 Hunt Chas
1137 Vacant
1143 Carney Walter
1144 Clarke K F
1147 Cook W B plmbr

Boston av
1204 Vacant
1216 Vacant
1217 Stites H P
1220 Powell R O
1226 Leiter Richd garage

Main
Colton av
1404 Marshall E C exp

Bay av
32D ST—North from 3200 N

Imperial av
125 Sands W H

L
223 Vacant

K
323 Bell Mark

J
401 Cunningham A K

404 Williams Oscar
412 Vacant
423 Barrios E E
425 Williams Jos
432 Richards C A
436 Ross J F
543 Chapman Stanley gro

Island av
Market
619 Potter C A
620 Munday J M
628 Tiemeyer J H
636 Jones M A Mrs

G
701 Vacant
729 Reese A A
744 Resh Floyd

F
E
Broadway
1008 Munkelt G H
1028 Elliott A E

C
B
A
1322 Harris H J

Ash
1436 Deyo Ada Mrs
1445 Park J R

Beech
1521 Roach F C
1527 Miller E E
1535 Muehleisen T S
1545 Denton O A

Cedar
1615 Miller W H
1616 Hartmann C W
1620 Turner M K
1622 Johnson O C
1633 Vacant
1634 Farrar F G
1639 Vacant
1640 Shanley R M
1648 Law Robt

Date
1709 Lowe Roy
1711 Demarino Nick
1714 Yost A G
1725 Vacant
1727 Hutchison A E
1735 Ferran C G
1740 Eastman R F
1746 Petersen Evans

Elm
1801 Rustad C E
1804 Vacant
1810 Barton G W
1819 Vacant
1822 Fugard Eliz Mrs
1827 Irwin A Q
1830 Vacant
1835 Sieck J F
Vosley Berry
1838 Radovich Jno
1843 Berryman F J
1844 Haney R B

Fir
1902 Birch W T
1905 Roussat Louis
1911 Charles D W
1917 Powers M L Mrs
1920 Moore H C
1921 Archibald C H
1924 Willis W G
1931 Baum T C
Lippett Rose Mrs
1932 Zimmermann T N P
1937 Bell L M Mrs
Sexton J N
1940 Wileman Geo
1943 Burnham N B Mrs
1944 Melrose Rose E
1945 Brant J L gro
Hargraves J T
1950 Morgan Mabel Mrs

1958 Henderson J K

Grape
2018 Lembke E H
2028 Shurman W A
2030 Grisetti Cath Mrs

Hawthorne
Ivy
2202 Charles S C
2209 Miller A D
2212 O'Connell J A
2219 Collier I C
2222 Yocum I E Mrs
2230 De Nike M E Mrs
2236 Siefert Wm
2243 Devore G H

Juniper
2305 Murphy M J
2306 Wise Eliz Mrs
2313 Buck Marie Mrs
2316 Scott H M Mrs
2319 Berneker O W
2320 Brown A E Mrs
2329 Edelbrock J A
2335 McDonald R M
2343 Williams C H
2345 Waycott R H

Kalmia
2404 Ridgeway C B D
2405 Vacant
2411 Vacant
2426 Carpenter J S
2429 McClendon W E
2432 Carter Lee
2435 Bates R A
2440 Hooley Jno
2442 Pine P P
2460 Pritchett J C

Laurel
2511 Vacant

Maple
Nutmeg
Palm
Quince
3003 Cooper C M
3011 Davis W J
3125 Perkins G F
3135 Drueke G F

Redwood
Thorn
3309 Shearer R M
3315 Welcome A E
3321 Jones I A Mrs
3327 Norton L H
3333 Sedgwick E F
3334 Vacant
3339 Bourus J N
3344 Vacant
3345 Almgren S E
3351 Perkins T D
3354 Griffiths R C
3357 Vacant
3360 Storey W H
3363 Irion T E
3368 Holmquist Wm
3369 Jacobs P B
3375 Johnson C E
3379 Reynolds R R
3380 Casteel F B
3384 Russell H E
3385 Vacant
3394 Walters D L

Upas
3401 Stevens D F
Ward Myrtle A
3404 Strasser H E
3409 Kidder H W
3412 Sibley S P
3417 Vacant
3420 Lieurance W H
3425 Harris F R
3428 Detert G B
3429 Hoscheit O J
3436 Worcester C W
3439 West J R
3439½ Seabury H S Mrs

ELECTRIC BLDG
SIXTH AND E STS
Sunset Engraving Company
SAN DIEGO CALIFORNIA
We occupy the entire ninth floor
Every employee a skilled artisan
DRAWINGS AND ENGRAVINGS
FOR EVERY PRINTING PRESS PURPOSE
MAIN 1517
WE DO OUR BEST TO SERVE YOU

11th and "J" Sts.
Phone, Main 7144
QUALITEE DAIRY PRODUCTS COMPANY
Milk - Cream
Cottage Cheese
Wholesale and Retail

Willard STORAGE BATTERY
916 UNION, CORNER E
Wagner Electric Service

WESTERN AUTO ELECTRIC CO.

AUTOMOTIVE ELECTRICIANS

Willard STORAGE BATTERY
PHONE MAIN 7178
MASON TIRES

3445 Johnson E L
3446 Mock B R

Myrtle av
3502 McDermott G F
3514 Stuart J L
3520 Walsh L E
3527 Brunner O A
3528 Blessing J J bldg contr
3535 Vacant
3536 Farr Dorothy Mrs
rear Cockran Harry
3544 Nattkemper R L
3545 Gospodarich Jno
3548 Vacant
3551 Knecht O G
3561 Vacant
3567 Vacant
3570 Slamon Saml
3575 Smith C L
3578 Burns G L Mrs
3586 Oliver Lawrence
3593 Zellmer Barney
3594 Richardson T P

Dwight
3605 Nestor Paul
3612 Engle J M
3618 Dunn W F cement contr
3623 Ireland Rowena
3626 Robbins A F
3627 Fountain R D
3632 Bodensike Mary Mrs
3637 McMahon J C
3640 Payne A C
3641 Pearce G E
3646 Vacant
3649 Miller C A
3650 Kuhlman N D
3659 Stewart L F
3662 Vacant
3663 Wright H A
3667 Hicks E L
3668 King E M Mrs
3675 Howard Ewing
3678 Townsend R G
3681 Donnelly M P
3688 Boone E E Mrs
3689 Alexander C G
3694 Roehl W F
3695 Shaffer D E

Landis
3702 Seebold J G
3705 Ghuzman Ernest
3711 McCommon Edna
3712 Kuper C J B
3721 Murray Thos
3722 Ohlson G A
3728 Kendall F C
3731 Burton F W
3733 Burton Electric Co
3735 Hoskins A B Mrs
3738 Jahries H J
3744 Pearre L A
3747 Whiteley Edmond
3751 Davidson A T
3754 Hughes W H
3760 Finnegan T H
3765 Peterson C C
3770 Reichert W F
3771 Jones E W
3773 Shryock H B
3778 Tubbs E E Mrs nurse
3781 Dudney Clarence
3783 Kinsey J E
3786 Sanders J C
3789 Gray G R
3791 Vacant
3792 Iverson G S

Wightman
3802 Vacant
3803 Craig R L Mrs
3809 Schwensen G M
3812 Sherman L M
3817 McKee A H
3820 Sherman Victoria Mrs
3823 Vacant
3825 Groebner Geo

3828 Booddy Wm
3829 Vacant
3831½ Hill Laura
3833 Vacant
3835 Groh Frank

University av
3909 Schatzel A F
3920 Stoddard C L phys
3921 Grenfell C B
3925 Farney W R
3926 Smith H S
3929 Robinson W S
3940 Meader W J
rear Hilbourne A F
O'Neill T H
3944 Boscow Albt
3945 Sloane M F Mrs
3951 Vacant
3952 Greene H E
3953 Vacant
3959 Westerfield Jno
3960 Pickering L L
rear Goodrich H J
3968 Lowe Mina Mrs
3969 Kanagy W H
3976 Case R E
3978 Gray G B Bldg Co
3979 Kirby W H
3983 Olson Robt
3985 Shapiro Arth
3986 Davis E F
3989 Gross L S Mrs

Lincoln av
4004 Rosenzweig Asher
4018 Barter R C
4021 Hemphill S A
4024 Lindholm R C
4027 Dowd W J
4030 Webster G M
4035 Warren W C
4036 Madsen Hans
4044 Fink Jos
4047 Lueken Jos
4052 Clay L J
4060 Banks J E bldg contr
4061 Neal W G
Neal Wm
4067 Baker Maggie Mrs
4070 Kandelin Albt
4076 Jackson M O
4077 Beard Eliz Mrs
4080 Wills T W
4082 Castor B T
4084 Leonard C A
4085 Butler T F
4086 Klein J C
4088 Vacant
4094 Vacant
4095 Cummins Henry

Polk av
4102 Thompson L E
4111 Brann J E
4112 Whitson A H
4119 Martin F H
4120 Bing H E
4128 Jacobs E M
4136 Capps J A
4139 Hoffman G H
4141 Hoffman G H gro
4146 Maggiora P D
4164 Treadway C A
4168 Walker R J
4178 Avis F M
4184 Anschutz P N
4194 Gassen D J

Orange av
Boundary
Polk av
Bramson pl
El Cajon av
4351 Blunk R K
4356 Kroll W H
4356½ Tuthill M J
4366 Lyon B F
4369 Billings L H
rear Utech Annie Mrs

4374 Olsen A D
4383 Vacant
4394 Clayton H L
4395 Shaw Howard

Meade av
4411 Isham M M
4430 Herrera J J
4434 Vacant
4450 Harrison L W Rev
4451 Vacant
4455 Kohler H C
4458 Brown E K Mrs
4459 Vacant
4465 Couch Weddington
4466 Vacant
4470 Berndt Erick
4477 Woodson Clarence
4479 Howe Mabel Mrs
4495 Rickerson E J

Monroe av
4503 Phillips H J
4504 White S C
4510 Warren Andw
4511 Vidal Eug
4516 Moore G R
4524 Gerlach L T
4531 Vacant
4532 Bailey Florence Mrs
4540 Locke M M
4541 Long R K
4548 Hayes F S
4549 Ellenberger M E Mrs
4556 Wood Egbert
4557 Fauquier Gilbert
4558 Duryee W G
4561 Dancy Wm
4562 Rosenquist R A
4566 Platt H C
4567 McCune L F
4574 Vacant
4578 Mowinkel Henry
4585 Norton Luther
4586 Hoy Eliz Mrs
4594 Hampton J C
4595 Kingswood Jno

Madison av
4604 Pope Minnie E
4610 Hamilton M L Mrs
Hamilton R M
4621 Martin C A
rear Corwin R A
4625 Burnham W A
4627 Anderson A F
4629 Simpson Wm
4630 Gamble Fred
4632 Collins Frank
4633 Froemming J F
4639 Billis H A
4640 Elisalda H J
4645 Payne Albt
4648 Fraser H R
4652 Leong C K
4653 Stein Frank
4658 Pownder R R
4662 Peterson L P
4669 McClimans R S
4678 Vacant
4682 Tweedy G W
4684 Lawson Jno

Adams av
4708 Cassutt A W
4716 Hauck L H
4720 Himmelman C A
4721 Driscoll J G jr
4724 Hazelip N L
4729 Leidy G R
4731 Jeter E M
4736 Tweedy J A
4739 O'Dell M E A
4741 Wright F A Mrs
4742 Prosser T J bldg contr
4748 Jones Lewis
4754 Gardner C A
4760 Harder R B
4761 Scott R H
4766 Morrill E C

BUILDING MATERIALS
CEMENT
PLASTER
LIME
METAL LATH
WOOD LATH
TILE
BRICK
STEEL
Reinforcing Steel
Catalina Crushed Rock
SAND
Somozided
Fire Preventer
Paints
Varnishes
Stains and Shingles
HAY, GRAIN
MILL FEEDS
WOOD
COAL
Blacksmith Coal
COKE
BRIQUETTES
FERTILIZERS
SPRECKELS COMMERCIAL COMPANY
310 4th St.
PHONE
Franklin 4147

MORTGAGE LOANS 6% THRIFT ACCOUNTS
WESTERN LOAN & BUILDING COMPANY
ASSETS $19,000,000
201 BROADWAY
CHAS. W. AMOS

SAN DIEGO LUMBER CO.
LUMBER AND BUILDING MATERIAL
Office, Yard and Wharf . . . . . Foot of 6th Street

LA JOLLA SHORES
—
HUGH EVANS & CO., Inc.
Community Developers
—
Torrey Pines Road
Phone
La Jolla 460-W
—
San Diego Office
1170 Fifth St.

Vitrified Products Corp.
MFRS. OF
Highest Quality Building Tile Brick and Pipe
2843 Jefferson Street
North San Diego
TELEPHONE HIL. 3092

32D ST—Cont
4769 Cox F L
4775 Donaldson W H
4783 Berg J P
Collier av
5011 Ashley W S
5013 Collins E F
5015 Kimball V E
5037 Stone A R
5038 Azbill W K
32D ST — SOUTH — South from 3200 N
N
105 Gross Edwin
115 Shaver C C
121 Vacant
Webster av
215 Thornton L V
223 Stewart V W
Clay av
Franklin av
422 Spaulding C O Mrs
Woolman av
515 Phillips Monroe
521 Christopher H S
527 Savage Algernon
535 Scott W R
545 Hickstein Rose M
Valle av
605 Martin M M
611 Bodine Frank poultry
619 Henderson E E
Martin av
702 Baker I F
Greely av
811 Blounder Anna Mrs
835 West Benj
Logan av
925 Kurtz D M
929 Vacant
National av
1021 Vacant
1022 Prager Nathan
1027 Fisher Ruben
1030 Bellas Alberto
1033 Cox Geo
Newton av
Boston av
1208 Stephens Jessie Mrs
Stevens Stella Mrs
1212 Vacant
1216 Vacant
1220 Vacant
1323 Mills J A Mrs
1334 Collins R L
Main
Colton av
Bay av
2022 Vacant
2030 Vacant
2184 Nickum J A restr
2190 U S Naval Destroyer Repair Base
Fisher
33D ST—North from 3300 Imperial av
Imperial av
128 Dominguez Delores
143 Champion J C
145 Vacant
146 Buckley S F
147 Mendoza Louis
L
220 Bartley G W
222 Ross Wm
245 Paulson H T
K
310 Whittle C W
317 Vacant
319 Vacant
321 Dodson C T
325 Beardsley J O
J
405 Scott W W
411 Rimback F J
428 Granados Christofer
Island av
Market
608 Hopkins L B
629 Wing Lee
G
741 Kieper Ellie Mrs nurse
Kieper J H nurse
F
811 Gillespie H E phys
E
941 Jordan H C
946 Davis A C
947 Vacant
Broadway
1027 Butler Chas
C
1135 Burkhardt H J
Vorreyer Wm
B
A
1306 Stayboldt S J
1316 Giddings Jno
1322 Christopher Leile
1327 Moreno C Z
rear Taylor Albt
1328 Taylor Julia Mrs
1386 Bevins L W
1339 Davis H B
1344 Hauge K J
Ash
1428 Vacant
Beech
1512 Groose A A
1519 Erickson Andw
1522 Crankshaw H E
1528 Karner C M
1538 Ryno C F
1546 Hoffman E H
Cedar
1614 Richards A E
1615 Arnold E C
1621 Vacant
Date
1707 Dibb C E
1738 Davidson W F
Elm
Fir
1924 Snell D W
1926 Jobbins J S
1928 Wright M E
1944 Stotler F M
Grape
Hawthorn
2117 Smith S F
2119 Smith G H
Ivy
2211 Cordtz B J Mrs
2233 Glore A L
2240 Clitesone Alex
2246 Weymiller H W
Juniper
2314 Estep L R
2336 Barnes L F
2338 Bell E G
2339 Lodge Herman
Kalmia
2444 Skinner C N
Laurel
2506 Silvey H B
2512 Vacant
2521 Johnson Gunnar
2537 Vacant
Maple
Nutmeg
Palm
2904 Vacant
2914 Johnson W B
2915 Vacant
2919 Linville B E
2927 Mathes J R
2936 Cesmat D P Mrs
2944 Dudacek E N
3002 West W H
3005 Vacant
3010 Goodbody M D jr
3011 Ronan Jno
3017 Graham W S
3020 Stansbury C B
3027 Glass J C
3030 Lexa Frank
3035 Vacant
3036 Bartlett A L
Redwood
3104 Cunningham A L Mrs
3111 Berman H W
3112 Pastore F E
3119 Vacant
3120 Larsen B O
3129 Simpson H W
3130 Caldwlel A L
3135 Vacant
3136 Lewis Archie
3143 Petz R H
3144 McCartney Mary Mrs
3204 Maher J J plstr contr
3205 Pell Clay
3211 Mathiesen Wm
3214 Alderson M H Mrs
3219 Breitbard Norris
3220 Tunnell O A
3225 Vacant
3228 Claypoole T E
3236 Pollard C T
3237 Davis H B
3248 Clifton Walter
Thorn
3304 Tirrell C E
3305 Vacant
3309 Ritchey Cyrus
3310 Feeny M A Mrs
3315 O'Brien J V
3318 Reed J T
3327 Burke Mary Mrs
3340 Smith J C
3345 Huddleston C F
3346 Hall Victorinne E
3351 Krotzer Wright
3352 Vacant
3356 Day M D Mrs
3357 Parr C A
3358 Holmes G J
3363 Bartosik E J
3365 Schoobraid J C
3370 Holt H D
Wright A J
3375 McGahey H C
3381 Packer H J
3382 McAlexander A G bldg contr
Upas
3405 Thanase P R
3412 Gould Alice L
3412½ Vacant
3419 Rusher B K
3420 Siders A S
3427 Vacant
3430 Dunkin G W gro
Myrtle av
3505 Brooks G C
3511 Love J G
3519 Earlinger E N
3527 Bruce M N
3530 Thorneson M E
3535 Ferguson H A
3544 Wisley A S
3559 Flenner H A
3567 Kern H A
3575 Siebert A A
3583 Boulden Jno
3584 Spratt Mat
3592 Page C M Mrs
Dwight
3604 Maier W J
3605 Fideler T M

R. C. PENNINGTON
Automobile (Complete Coverage)
Workmen's Compensation
Phone, Main 9036
INSURANCE SPECIALIST
Life
Casualty
1030 Eighth Street

CARPENTER'S
(The Stationers' Corporation)
952 SIXTH STREET SAN DIEGO
COMMERCIAL AND SOCIAL STATIONERS
OFFICE SUPPLIES
Y. & E. FILING EQUIPMENT AND SUPPLIES
THE MIMEOGRAPH LINE
Complete Book Department

3611 Vacant
3612 Balle E A
3622 Wallace J W
3623 Cooke L L
3627 Romero Ignacio
3630 Smith M C
Smith W L
3636 Jamison W F
3637 Whitney E H
3644 Engelmann Ludwig
3645 Spellman C P
3651 Lyles A W
3652 Handley Arth
Hanley A J
3659 Lake E J
3662 Meng W J
3663 Vacant
3667 McLeod S W
3668 Desserich I E
3672 Glasford Glenn
3675 Thurston F E
3678 Galley G A
3681 Freeland E L
3694 De Young Richd
3695 Probst H R K
Landis
3704 Beall H C
Symonds S O
3712 Andrews H T Mrs
3715 Krejci F J
3722 Fowler J M jr
Priddy J E Mrs
3730 Harrigan F W
3738 Codding Earl
3742 Bird G L
3744 Elm R B
3744½ Wills Mary Mrs
3746 Spaulding H D
3748 Wilt W C
3748½ Cheney Winifred
3752 Tilton L T
3755 Miles H M
3770 Vacant
3774 Beaven W J Rev
3784 Miller D G
Wightman
Boundary
Not open to Lincoln av
3919 Felix Chas
3922 Bashore Wallace
3925 Polzer Jos
3930 Schnell A P
3931 Landon J H
3932 Bollo F R
3934 Seward J M O
3939 Shea Jas
3940 Monterastelli H J
3955 McReynolds D A
3964 Ross Chas
3966 Torngren C G
3968 Drydal C W
3969 Lentz C H
3970 Simpson L L
3976 Hickman Jno
3984 Vacant
Lincoln av
4001 Ide M F
4004 Wilgus H H
4009 Bernard J S Mrs
4021 Hutchison Mark
Johnson J A
4022 Morton F A
4027 Pfaff W D
4030 Horrail Clarence
4033 Carpenter R I
4038 Poole Horace
4039 Vacant
4045 Graville Theo
4046 Ozmun Laura Mrs
4051 Mead H H
4054 Doane L E Mrs
4057 Grainger G H
4062 Sar A M
4068 Wigg C L
Polk av
4117 Dubbert H H
4117½ Harms Aug
4124 Gabler Leo
4127 Reed W H
4133 Haynes L H
4138 Dugan A D
4138½ Desserich Chas
4139 Sutton D D
4146 Helmar David
4150 Purvis Robt
4167 Crawford Geo
4170 Thompson S J
4179 Lacey G H
4185 Vacant
4190 Harper J T
Orange av
4219 Carter R S
4225 Meehan A J Mrs
4231 Hoblit L T
4243 Powell W F floor contr
Bramson pl
4253 Morgenroth A A
4256 Gummow F R
4261 Vacant
4267 Vacant
4271 Stahli Mary Mrs
4277 Ingham B W
El Cajon av
4315 Vacant
4329 Vacant
4336 Smith Fred
4338 Robinson B L
4343 Tute Wm
4353 Tasara Jno
4358 Snell H O
4365 Billing R L
4375 Wilson H R
4383 Comer J A
4391 Hixon E B
4396 Leman J W
Meade av
4405 Huffman Ruth E
4470 Vacant
4472 Preston W O
4474 Vacant
4476 Vacant
4480 Vacant
4487 Madson Andw
4488 Vacant
4490 Turner Temple
Monroe av
4502 Wilmoth W G
4503 Smith F G
4506 Speede Henrietta Mrs
4511 Kortgard Edw
4517 Jacquez Z Z
4523 Hendrickson P J
4527 Anderson W N
4542 Colby W A
4543 Kimball Frank
4549 McGowan L P Mrs
4550 Smith A M
4557 Neal R M
4564 Tinson Hubert
4565 Watson Eveline
4571 Yates Claude
4577 Vacant
4578 Vacant
4580 Vacant
4583 Vacant
4585 Shattis J N
Madison av
4602 Collier E C
4611 Holmes C H
4614 Hackney Newton
4617 Vacant
4620 Geraus Rudolph
4621 Rodenberg E C
4626 Leighton Margt L
Leighton Saml
4627 Scanlon C M
4632 Hale W T
4633 Warnock Jos
4639 Ferguson Ira
4640 Miller Jos
4643 Petersen Hans
4645 Clark J A
4646 Dussell H L
4649 Vacant
4651 Lowry Robt
4652 Daggett G B
4653 Woodcock A L
4655 Lowry Walter
4657 Vacant
4662 Hinman B L
4663 Walter E F
4671 Kummer G W jr
4674 Kull H M
4675 Herms C T
4688 Murphy F M dentist
Oates E L
Stevens E M Mrs
Adams av
4717 Confer D W
4722 Edwards O F bldg contr
4726 Wade J H
4727 Black H A
4730 Shepard A E Mrs
4731 Wahl C J
4738 Dutcher I M Mrs
4739 Bullock Thos
4742 Davis T J
4745 Robertson T W
4748 Crossley L K
4751 Maddox W G
4753 Rice S E
4756 Frowiss A K
4769 Nicholas I W
4773 Flannery Vincent
4777 Nance F P
Collier av
4801 Richardson M J Mrs
4811 Carter Maud P
4814 Beals Jos
4817 Gifford Eliz Mrs
4818 Vacant
4820 Oswalt R H
4827 Long F H
4828 Wood C H
4836 Anderson Orlando
4837 Porter F P
4838 Reasoner C L
4843 Kanagy H C
4844 Hooper J E
4852 Guyet Emil
4853 Gannon S J Mrs
4860 Miller G C
4861 Dodge C A
4865 Carlson O J bldg contr
4875 Graber Floyd
4876 O'Connor M G
4883 Bliss F R
4884 Pitcher J M
4890 Vacant
Copley av
4902 Breeden Delia Mrs
4905 Watts Jas
4907 Wilson T R
4915 Hatch P B
Mountain View av
33D ST — SOUTH — South from 3300 N
305 Crandall G H
358 Worthington J T cement contr
401 Thibault Onesime poultry
436 Loux T M poultry
Woolman av
519 Ramirez Jos
523 Valdez Philip
538 Mitchell R W rabbit breedr
611 Correa Marcial
613 Martinez Pedro
617 Willacker Frank
619 Ramos Victor
620 Pickens Henry
623 Carrillo Maties
628 Romar T W
636 Smith C J
642 Hing Jos

Alfred Stahel, Jr.
Realty Analyst
—
Alfred Stahel, Jr. Company
REALTORS
INSURORS
—
1502 FIFTH
MAIN 3414

PICKFORD BARKER INC.
FACTORY DISTRIBUTORS
THE GENERAL
TIRES and TUBES
—
Cor. 2nd & B Sts.
PHONE
Franklin 1291

STILES SEED STORE = 630 E Street
POULTRY, BEES AND GARDEN SUPPLIES - PHONE, MAIN 0793

WESTERN METAL SUPPLY CO.

SEE PAGE 78

HARDWARE AND PLUMBING JOBBERS

215 7th Street SAN DIEGO, CALIFORNIA Phone, Franklin 3111

Office Phone 410-J
Res. Phone 175-W

R. F. ZIMMERMAN

Plumbing and Heating Contractor

7921 Girard Ave.
La Jolla
California

33D ST—SOUTH—Cont
Martin av
710 Billadeau Henry
720 Gautereaux Jas
725 Camacho Francisco
743 Vargus Enrique
Greely av
Logan av
Broad av
National av
1039 Le Mond R E
Newton av
Boston av

34TH ST—North from 3400 N
N
Gillette
Tompkins
L
335 Pack R L
F
847 Crocker Marine
Lemon Grove blvd
Benesch av
931 Admire S J Mrs
Broadway
C
1127 Christopher Lucy Mrs
B
A
Ash
Beech
Cedar
Not open to Ivy
Ivy
Juniper
Kalmia
Laurel
Maple
Nutmeg
Not open to University av
University av
4000 Ward J T
4014 Heath A H
4019 Venters Pleasant
4025 Remington T E
4027 Schmidt P L
4027½ Albright Anna Mrs
4032 Leonard Frances Mrs
4036 Gord A J
4037 Byers E B
4037½ Baumgardner E L
4042 Baker A F
4048 Davis G M
4051 Jasse Rude
4052 McDaid J A
4058 Vacant
4059 Eveland C D
4060 Hunter E L
4069 Faust Dan
4083 Wilson S A
4085 Roe H W
4088 Leithoff C L
4095 Curren J H
Polk av
4110 Gogue Frank
Venable P H
4111 Besgen J A
4125 Ingram J W
4127 McKay R A
4128 Bloom N H
4135 Roche T J
4136 Dobry Mary Mrs
4140 Walker Margt Mrs
4150 Thompson B C
4152 Nygren A F
4156 Pilkington J F
4157 Henry C B
4164 Alston W L
4167 Vacant
4169 Kiernan H J
4174 Coit F E
4177 Cox Eliza Mrs
4194 Burger Henry
Burger Jennie Mrs gro
4197 Yount Jno
Orange av
4208 Summey C E
4214 Champion Lulu nurse
4215 Johnson H M
4221 Knoff Chas
4223 Swinney Hiram
4225 Amsdell C W
4227 Briggs C L
4229 Vacant
4230 Abbott A H
4231 Dreesen W M
4236 Sammis H B
4242 Vacant
4245 Vacant
4246 Elmer C B
4246½ Elmer Frances Mrs
4249 Heacock A V
4255 Danforth C H
4258 Vacant
4261 Hargraves W E
4265 Vacant
4268 White L A Mrs
4270 Ely F D
4270½ Vacant
4278 Hardy W F
4286 Cutting Eleanor
El Cajon av
4320 Vacant
4324 Vacant
4353 Gilchrist H M Mrs
Glenn H K
4357 Taylor B E
4368 Jackson W E
Meade av
4471 May G W
4482 Finnegan T J
Ratliff W W
4485 Martin E F
4490 Vacant
4494 Brooke Ernest
Monroe av
4502 Munchus Jessie
4510 Branch E G
4516 Joy T J
4517 Campbell C B
4525 Wiseman Jos
4526 Carter Lucile Mrs
4534 Hopkins Allen
4535 Schueler D T
4540 Deery J A
4546 Judd Chas
4547 Summers L J
4553 Gettys G V
4554 Arnold H C
4559 Rogers J R
4561 Weston F C
4562 Wilson C O
4572 Moore M R Mrs
4577 Williams J T
4590 Beckett H A
Madison av
4603 Hecykell A L
4604 Lowry Jno
4609 Webb R C
4611 Pecklo A F
4621 Evans G P
4627 Doris R J
4629 Armstrong L E Mrs
4630 Wilson J F
4631 Meier Charlotte O
4632 Perkins C C Mrs
4635 Vacant
4637 Goldstein Lawrence
4640 Pierce C J
4643 Stokes I T
4644 Vacant
4647 Large Jos
4650 McCoy J H
4651 Lyons S F Mrs
4655 Simmers A J
4656 Adams J K
4664 Vacant
4665 Allen J C
4670 Holliday O S
4674 Nilsson Nils
4675 Lancaster H H
4685 Hamre E B
Adams av
4709 Gerteisen Jno jr
Singer Lillie Mrs
Taylor R O phys
Wilkinson K K
4711 Strakon Lawrence tailor
4715 Goudie J D
4716 Lasselle J R
Stenzel Gustav
4720 Taylor T J
4724 Kilgore W G
4725 Metcalf S H
4729 Dutcher C O
4732 Hidy R C
4735 Vacant
4738 Vacant
4744 Cartwright E E Mrs
4745 Ayers T H
4751 Parker G W
4755 Washington W H
rear Pistole H A
4758 Senter M J Mrs
4764 Katva J F
4765 Steagall Roy
4769 Leach U H
rear Meyers W H
4772 Hungate F E
4778 Vacant
4783 Crane L W
Collier av
4801 Worthington Paul
4804 Kenmuir D A
4809 McMillen Paul
4812 Houser S J
Oulette L J
4819 Drane V E
4820 Arvin J A
4824 Vacant
4836 Naton Jos Rev
4837 Collier J P
4843 Mendenhall R D
4844 Palmer J H
4851 Murray B C Mrs
4852 Brabokssky Emil
4860 Desserault Adolard
4861 McIntyre J W
4876 Gibson W J
4877 Ryan Jas
4883 Culp H S
4886 Sherman Ethel P
4895 Corner Grocery
Dembo Harry
Copley av
4902 Chiles J F
4909 Beery W L
4918 Warenburg Effie Mrs
4919 Tanner H
4927 Hall A E
4928 Sirginson F C
4943 Stephens D A
4944 Margulis Saul
4950 Vellner Mabel Mrs nurse
4951 Morehouse C L
4952 Bremmer F D
4958 Bryant S C
4959 Quist Geo
Seabrook R S
4970 Steiger L T
4971 Heyn F B
4976 Hackett C E Mrs
4977 Vacant
4983 Agsten G G
4984 Godsil H C
4993 Mellinger Sylvester
4998 Fish C S
Arthur av
5019 Vacant
5020 Sterling R L
5027 Vacant
5028 Gunsig P J

W. J. BUSH CITRUS PRODUCTS COMPANY

Manufacturing Chemists and Flavoring Extracts

NATIONAL CITY CALIF.

(See Page 60)

TROWELED CEMENT ROOFING TILE

IN RED, WHITE, GREEN AND YELLOW

Also Ideal Building Blocks, Coping, Balustrades, Faced Brick in All Colors and All Special Artificial Stone

STOPHER CEMENT, STONE, BRICK and ROOF TILE FACTORY

OFFICE AND FACTORY
1910 Logan Ave., Corner Crosby Phone, Main 1772

SALMONS & SCHAEFER

Entrance 306 John D. Spreckels Bldg.
625 Broadway

Insurance and Bonds Phone - Main 0244

General Agents Aetna Affiliated Co.'s INSURANCE

5034 Orr Frederica C
5035 Grinnell W J
5043 Stoll A F
5044 Evans E A
5051 Petro D E
5057 Vacant
5059 Vacant
5067 Dupont A L
Mountain View dr
5123 Vacant
5127 Vacant
5134 Vacant
5142 Nethaway D H
5143 Soper T J
5154 Lockyer I Q Mrs
5163 White J L
5180 McDermott L M

34TH ST—SOUTH—South from 3400 N
N
329 Sperry C R
Sperry Sophia A nurse
Franklin av
Woolman av
Valle av
600 Guerro Antonio
606 Madrigal Jose
608 Garcia Rodolpho
612 Nunez Jose
616 Romero Leopoldo
Martin av
Florence
Logan av
National av
Newton av
Boston av

35TH ST—North from 3500 N
Gillette
Tompkins
211 Childers J B
212 Julien Clayton
245 Du Ford N M
246 Fogle J R
L
271 Cady Ray
282 Cady Ross
283 Gray P H
289 Thompson J E
290 Clawson M L
K
315 Kent C A
J
400 Perkins W F
402 Marquett A F
431 Gillen M P
434 McFarland Wm
Island av
Market
G
F
805 Smith Geo
Lemon Grove blvd
Benesch av
Broadway
1020 Ulrich Ralph
1048 Bergen C R
C
A
Ash
Beech
Cedar
Not open to 1 blk south of Dwight
3527 Hayward A P
Dwight
3626 Wahlstrom Emil
3633 Bihler S E Mrs
3642 Harris D H
3645 Vacant
3648 Starke W E
3654 Freese G G
3657 Vacant
3660 Cougle O J
3661 Vacant
3665 Vacant
3666 Gokenbach Albt
3667 Traschsel W R
3668 Marassi A M doughnuts
3671 Vacant
3680 Kays L I
3688 Gordon J O
3694 Wyatt L H Mrs
Landis
3704 Sorkin L L
3710 Hunnable L P
3732 Hixson David
3738 Mercer C B
3742 Haynes C C
3743 Stetler Grover
3744 Hunt L M Mrs
3749 Jones C S
3752 Brasig Ferdinand
3757 Hein Frank
3762 Finell Ina Mrs
3763 Vacant
3766 Covert A E
3767 Hanson M H
3771 Sharp G B
3778 Rabsahl P F
3781 Preston W A
3786 Fiske C L
rear Keddy A F
3793 Shafer Ira
3794 Lynch Marjorie Mrs
Woodcock J A
Wightman
3801 Vacant
3806 Kruzie Vincent
3809 Weber Ada E C
3815 Crandall Frank
3821 Herring Orville
3822 Edmundson C S
3827 Brown T J
3830 Leitch T S
3835 Uehling Jno
3838 Nelson L W
3845 Dishman J B
3846 Wicks Mary P
3847 Vacant
3850 Mason F T
3855 Holman W H
3860 Byron L R J
3866 Ridgeway J E
3867 Hofmann W H
3868 Bernhardt Fred
Long Chas
rear Webster W S
3874 Nigg A B
3876 Smith Mazo Mrs
3878 Oakes C W
3880 Vacant
3886 Bond J E
Vaughan F S
University av
4018 Wright R J Mrs
4022 Harper H W
4023 Buono Frank
4025 Vacant
4031 Spafford F W
4032 Baker J F Mrs
4037 Lewis C E
4040 Geddes L W
4048 Genter G F
4056 Lowe J A
4058 McCann W N
4064 Folsom C T
4074 Mattison M C
4077 Wigg C L genl contr
4082 Allsworth Albt
4096 Roxburgh A V
Polk av
4104 Grusendorf Jno
4114 Weathers J F
4118 Vacant
4120 Barker Henry
4125 Harris E M
4127 King M A Mrs
4130 Morgan W J
4135 Rogers C E
4136 Forthun Mary Mrs
4144 Swenson Sigwald
4151 Cloepfil Aug
4145 Creer R A
4152 Kimball J E
4160 Sutton H W
4161 Gates M A Mrs
Porter W R
4166 Flora F A Rev
4168 Church of the Brethren
4175 Blume & Blume mantels
Blume B E
4175 Rocheville C F
4176 Foster T B
4189 Nettleton E E gro
Turner E H meats
4191 Eckols A E
4194 Reynolds C B
Orange av
4216 Olson T I
4220 Hickethier H H
4221 Renner C S
4229 Slater M L
4232 Ripley J L
4235 Davis Jas
4239 Kiernan E P
4240 Moss E A
4248 Hamburg O W bldg contr
4252 Butler J E
4258 Berendt Robt
4259 Shattuck J E
4264 Curtis W J
4265 McKee Agnes J
4268 Duel D S
4175 Erickson P B
Friberg P H
4276 Elliott J E
4282 Patterson W W
El Cajon av
4333 Vacant
4335 Vacant
4337 Vacant
4339 Rice Ellis bldg contr
4361 Vacant..
4364 Killam Burt
4370 Vacant
4385 Martin R F
Meade av
4402 Dowdy L H
4405 Lieter Vale
4406 Wallace S G
4410 Vacant
4415 Von Warren Arth
4420 Francis F T
4421 Shock S B
4430 Vacant
4431 Dean L N
4441 Vacant
4451 Kelk Harry
4459 Vacant
4481 Vacant
4483 Tucker Marvin
4485 Seelig A L
rear Hosford C E
Monroe av
4511 Akers W J
Rowe Amanda Mrs
rear Wherley F M
4529 Kraft Gust
4536 Rhoades G W teaming
4557 Winstead L T
4571 Casterline M N
4572 Pacheco J J
4577 Herbel Alex
4578 Blank Emeline Mrs
Crow Lee
4585 Sheppherd C Z
4586 Jaeschke Aug
4588 Vacant
4591 Bryant B W
Madison av
4602 Stice C M

RARE PLANT GARDENS

L. C. KELLOGG

PLANTS
TREES
SHRUBS
LANDSCAPE GARDENERS

SALES YARD
805
16TH ST.
SAN DIEGO

GROWING GROUND
945
E. 20TH ST.
NATIONAL CITY

TILE

ART AND DECORATIVE MANTELS BATHS

Store Fronts

Drain Boards

STAFFORD
3273 University
PHONE - HILLCREST 6835

DR. H. FOX ROLLER, D. C.

BODY CORRECTION MEANS HEALTH

OUR TREATMENT IS IN LINE WITH NATURE'S WAY OF CARING FOR THE BODY

Phone, Main 2493 713-715 Bancroft Bldg., First and Broadway Res. Phone, Main 3458

Glen Abbey Memorial Park

San Diego's Modern Cemetery

Two Miles East of Chula Vista on Concrete Highway Leading to Bonita
City Office in Commonwealth Building

35TH ST—Cont
4608 Ware B H
4610 Vacant
4612 Vacant
4619 Vacant
4623 Zocca F D
4624 Nicholas J W
4625 Cook Mary Mrs
4628 Blood N A
4632 Vacant
4634 Jacome A A
4638 Clark J W
4639 Wilkinson Ralph
4645 Linson E T
4651 Martin Henry
4655 Stice Chas
4659 Foster H L
4661 Vacant
4665 Barnes Chas
4671 Drilling S G
4675 Byrum W E
4677 Byrum W E gro
4685 Vacant
4687 Vacant

Adams av
4707 Peairs J E phys
Van Marter G C dentist
4719 Robinson D H
4725 Hadfield Jos
4728 Vacant
4734 Fedor F F
4737 Kieffer J P
4747 Buttoner J B
4753 Vacant
4756 Wolfarth L J
4760 Kleid A C
4761 Vacant
4767 Schwab F W
4768 Davis Alex
4772 Worley C A
4773 Lewis E J
4776 Kirkland J S
4777 Walters C E
4782 Johnston E G
4783 Thatcher W F
4789 Hill E F Mrs
Hill H H
4794 Hardin G N

Collier av
4818 Hawkesworth J C Mrs
4828 Linn C L
4831 Vacant
4834 Moore F E
4836 Vacant
4839 Vacant
4840 Vacant
4854 Vacant
4862 Straw D A
4868 Goosey A D
4874 McKinney E A
4875 Doherty W F
4881 Hutchinson G H
4884 Narron L E
4891 Hutchinson J G

Copley av
4901 Sandberg Wm
4904 Greer Thos
4912 Griesemer F E
4915 Cottrell Fred
4920 Speer J B
4928 Rauner Sebastian
4936 Smyth A O
4954 Hines H B
4961 Vacant
4968 Richter G C
4992 Nichols E J
4998 Gilbert R M

Arthur av
5016 Alexander C L
5017 Stephenson J E Mrs
5025 Lillard W H
5026 Vacant
5035 Fellows F A
5036 Vacant
5042 Jackson E J
5043 Knudson P A
5046 Parks T F
5052 Clark E W
5067 Grace Bèndikta Mrs
5068 Farr H W
5074 Vacant
5075 Tribby A J
5080 Vacant
5086 Bennett L H

Mountain View dr
5109 Gloss R A
5125 Williar O D
5126 Cox J W
5134 Mansfield J H

Maurys pl
5234 Pennebaker E P

Wilshire dr

35TH ST—SOUTH South from 3500 N

N

Webster av
316 Alcorn F R
335 Moyer Edna Mrs
345 Hughes Geo
352 Yahnke E E
361 Glidden E H

Franklin av
452 Barnes J G

Woolman av
Valle av
Martin av
Florence
826 Colunga Adolpho

Logan av
National av
1020 Vacant

Newton av
1127 Earl J C
1128 Sarabia Paul
1142 Rye J P
1144 Humphrey R N

Boston av

36TH ST—North from 3600 N

N
Gillette
Tompkins
228 Hollingsworth V O
241 King Erna Mrs
251 Bohn E B
261 Ferdinand Henry

L
271 Deardorff F E

K
J
Island av
Market
G
F
Lemon Grove blvd
Broadway
C
B
A
Ash
Beech
Cedar
Not open to Thorn
Thorn
Bellingham av
3440 Bruce O W

Myrtle av
3521 Whipple Jas
3537 Bergeron Arcade
3561 Bauman W A

Dwight
3612 Nelson G V
3618 Depue Stanley
3626 Talcott P U
3627 Vacant
3630 Roberts L G
3637 Forbes Sarah Mrs
rear Arts Gerard
3638 Charles R L
3643 Phillips Paul
3644 Wieland J H
3645 Phillips P C
3655 Cook Jno
3658 Harrity A W
3665 Myers Jas
3670 Kahanek J L
3676 Cairns A E
3683 Taylor T F
3688 Adams B A
3694 Reynolds B H

Landis
3705 Senghas Jno
3711 Hill R B
3717 Boggs W H
3723 Green J H
3729 Lambrecht Mabel Mrs
3732 Meyer H W
3736 Moen O A
3737 Mecham N M Mrs
3742 Bailey R M
3750 Knapp C A
3751 Vacant
3756 Vacant
3761 Tingley A J
3769 Moore E J
3777 Stanfield V G
3783 Lane A W
3789 Losey F O

Wightman
3805 Humphreys E A
Plotts F W
3806 Buel P E
3813 Smith E L
3814 Moy F W
3818 Gray J L
3820 Nelson B F
3822 Tindale A G
3823 Brady M T
3824 Martin W A
3828 Junker Laurence
3829 Vacant
3837 Batzloff J W
3838 Sessions Louis
3843 Flood Viroque Mrs
3851 Berlin Nels
Endert Pauline Mrs
3854 Cassie L W
3855 Gray Margt Mrs
3857 Locke E H
3862 Squires G D
3863 Hensell G D
3867 Lance G R
3867½ Hensell Cover
3870 Old A S
3873 Brouwer Albt
3878 Short J A
cor Univ av Snyder J W Co
realtors

University av
4015 Halsey S D Mrs
4021 Krames W M
4022 Vacant
4026 Applegate J R
4028 Vacant
4030 Vacant
4033 Kruschke E W
4044 McElwain M J Mrs
4045 Whiston Marea Mrs
4046 Suchy J R
4049 Furrow E E
Shaw T M
4050 Wolf W F
4055 Beverly J W
4065 Ward Theo
4066 Ramsour Wm
4070 Rhodehamel C O
4073 Swartz Jas
Swartz W E
4078 Henderson Lois
4079 Fie Wallace
4085 Temple Lizzie A

CRANDALL'S PARASOL CANE AND KEY SHOP

PARASOLS COVERED

TRUNKS OPENED and Repaired

1342 5TH ST.
PHONE
Franklin 1738
After 6 P. M.
Phone, Main 0882

NELL MOORE REAL ESTATE
BUSINESS PROPERTY and HOMES
831 Ash Street -:- Tel., Main 3404

DISPLAY---
AND HOW TO USE IT
DEMONSTRATED DAILY AT THE
SAN DIEGO LINOTYPING CO.
642 Fourth Street——Main 0422

WIESLER & COMPANY
REAL ESTATE - STOCKS - BONDS
801 FIRST NATIONAL BANK BUILDING
H. J. WIESLER
PHONE
FRANKLIN
2273

4085½ Jacobson Jno
4086 Zeitlin A R
4091 Taibl Leo
4094 Redermann A G

Polk av
4104 Samuel G F
4111 Kuehn Wm
4114 Bird R F
Follansbee Mattie Mrs
4117 Thomas David
4121 Rider Wm
4122 Taylor O O
4130 Menke E W bldg contr
4136 Allison Mae
4137 Stroup T L
4146 Harvey Geo
Urbach W A
4153 McGee C B
4154 Murphy Clarence
Nordmark P A
Roberts W G
4158 Masters R F
4159 Vacant
4163 Sampson A R
4169 Kabeliske W F
4171 Blake R H
4171½ Gidney L G
4173 McCleneghan Fredk
4175 Townsend Verna L
4177 Verdugo H F
4188 Denison Alex bldg contr
4190 Kahn Henry

Orange av
4213 Wannamaugher J E
4220 Wright Thirza R nurse
4221 Mathews J F
4227 Keeler W S
4230 Brown T M
4235 Vacant
4238 Stallings E C
4244 Kirkpatrick J A
4253 Wood E A
4254 White B J
4259 Vacant
4265 Brown Vernon
4267 Wall Fred
4269 Preston W L
4270 Vacant
4271 Hughes P C
Mercer E R Mrs
4275 Lund J A
4276 Vacant
4277 Goss R A
4282 Preston H B
4283 Stebbins L L
4291 Smyth H R

El Cajon av
4329 Willing Fred
4338 Schulke E B
Schulke E L
4343 Edmunds C S
4348 Vacant
4351 Acosta Faust
4352 Vacant
4381 Vacant
4393 Stotley T W trucking

Meade av
4414 Vacant
4418 Crosier M J
4427 Vacant
4429 Smith N R
4436 Warren L G
4443 Fleicher Henry
4444 Hensler C L
Sprague K G
4444a Wells W R
4444b White E D
4444d Almand J M
4444e Roland Wm
4444g McCrea Hector
4444h Moumblow F J
4455 Slatore L R
4460 Coburn Carrie Mrs
4461 Chase V M
4468 Kennedy W J
4474 Dominguez Edw
4475 Jamison C T
4478 Forrester Patk
4481 Passmore Milton
4486 Stites S O
4497 Wortman D E

Monroe av
4504 Burgess H F Mrs
Burgess J W
4506 Vacant
4516 Vacant
4520 Sweetman J W
4532 Kane S H
4539 Bachman E P
4543 McCart Wm
4550 Anderson Richd
4556 Reardon J H
4566 Plummer G Z
4572 Moore G H
4576 Scott Lena Mrs
4577 Gerwig G L
4579 Harmon Emily D
4585 Armitage A A

Madison av
4610 Stephens H A
4611 Prather M R Mrs
4615 Logan L A Mrs
4616 Ramage N E
4618 Tallman R B
4621 Anderson S D
4625 Loudon R E
4626 Manahan F M
4629 Barnes H B
4630 Taylor Roy
4631 Smith R B Mrs
4634 Malcolm J C
4635 Losen P J
4639 Huggins A L Mrs
4645 Duns Wm
4651 Holgate R G
4655 Warner C W
4664 Lyndon W H
4665 Marsh D N
4668a Smith Roy
4668b Duncan Julia Mrs
4669 Depew E H
4674 Hooley T B gro
4675 Dryon Claude
4679 Vacant

Adams av
4725 Barrs C S
4733 Simonds A D
4740 Vacant
4741 Hopgood B F

Mountain View dr
4750 Vacant
4768 Quam H E
4774 Martin J E

36TH ST—SOUTH—South from 3600 Imperial av

Imperial av
144 Rothier J A poultry

Webster av
251 Mossholder V M
259 Lainson W E
273 Anderson O W
275 Davis Edith Mrs
279 Rozell L C

Gillmore av
325 Weiss J J

Franklin av
401 Finnegan Melba Mrs
415 Gunn G R

Woolman av
736 West Wm
790 Helping Hand Childrens Home
827 Vietti Jos

Logan av
National av
Newton av

Boston av
1201 Wellington E R
1221 Wellington R C
1228 Walker R B
1233 Youngroot A J

Acacia

37TH ST—North from 3750 A

A
Ash
Beech
Cedar
Not open to Victoria av
Victoria av
Bellingham av
3455 Danielson Eric

Myrtle av
3503 Beekley I M
3515 Tompkins Anna Mrs
3527 Thompson A C
3537 Stewart O E Mrs
3545 Peters Eliz
3548 Davis F C
3552 Burns W E
3558 Schrock M J
3566 Ludwig C H

Dwight
3616 Wiborg C J
3623 Peterson L A
3630 Weinhold Henry
3637 Daniell J M
3643 Ellis A J
3646 Moxon W G
3649 Van Dusen R E
3654 Dollie A E Mrs
3655 Gibson Albt
3661 Wilson E O
3665 Chase H E
3669 Anderson F D
3678 Bushway O B Mrs
3681 Turner F H
3683 Baughman Lawrence
3686 Terry F B Mrs

Landis
3703 Anderson Inger Mrs
3709 Worth F F
3713 Hines J A
3714 Rocho J F
3720 Cozad Fannie E
3725 Schreibman Harry
3730 Johnston Jas
3734 Vacant
3738 Dunne L M
3742 Foster E E
3748 Simmons Earl
3750 Spoerl M H
3754 Vacant
3766 McCord W W
3771 Atkinson Emilie G
3772 Cassie Eben
3778 Moore C E
3781 Shacklett Elbert
3785 Wacker C J
3786 Munkittrick R J
3794 Phillips R J
Rigney W H
3795 Tow Johanna E
Wersansky L M
3796 Vacant

Wightman
3805 Linn R I
3807 Lloyd J A
3809 Jewett Betty Mrs
Munter C A
3809½ Bradburg R W
3811 Fornia J A
Anderson Olaf
3812 Vacant
3813 Vacant
3817 Hudson W H
3819 Van Kirk H H
3824 Armstrong E H
3825 Vacant
3830 Vacant

Studio Gowns
Negligees
Antiques
Fabrics
Batiks
Brass
Silver
Bronze
Pewter
Pottery
Jade
Linens
EVERYTHING HAND-WOVEN

Jack-o'-Lantern Studios
Mrs. F. H. Siegfried
1020 PROSPECT
LA JOLLA

ROOFS
TRUAX ROOFING CO.
PAINTS
4076 University Av.
...PHONES...
Office, Hill. 4860
Res., Hill. 1098-R

BETTER HEAT FOR LARGE AND SMALL HOMES
"MAGIC WAY" GAS HEATING APPLIANCES
MADE IN SAN DIEGO
BY POTTER RADIATOR CORPORATION - NATIONAL CITY, CALIF.

AUSTIN SAFE & DESK Co
BANK AND OFFICE EQUIPPERS
1035 SECOND STREET OPP. UNION TITLE CO.
CALL OUR SALESMAN
PHONE FRANKLIN 2214
EASY PAYMENTS

37TH ST—Cont
3831 Parker G A
3837 Vacant
3838 Bentson R J
McIntyre Mary Mrs
3841 Meiman L J
3844 Byers F W
3851 Norman Howard
3853 Van Dyke K W
3853½ Pratt C A
3855 Zahler Francis
3855½ Hartley J D
3856 Jakubetz Frank
3857 Wright C R
3857½ Kellogg E H
3859 Semmes C M
3859½ Barreau Jno
3862 Forrester W G
3870 Varney M A Mrs
3873 Stinnet Barry
3878 Martin S G
3884 Bird Roy
3890 La France H R

University av
4021 Cummings Jos
4022 Zahler C H
4028 Briscoe G A
4029 Lucarelli V S
4030 Ward J J
4037 Smith E M Mrs
4039 Gunther Ida Mrs
4043 Dearing W L
4053 Harrison Jos
4055 Caughey W B
4058 Blakiston J R
4063 Brown S J
4064 Rosenkranz E G
4067 Campion N G
4074 Putnam A C
4075 Hamilton E L
4076 Webb A E
4077 Adler Louis
4080 Troin S J
4085 Gray E E
4086 Lanterman J P
4095 Ellyson Sebe

Polk av
4106 Johnson Roy
4107 Whitney R E
4108 Daenitz Ray
4112 Jones Donald
4113 Johnson Donald
4116 Bense P F
4123 Foy J J
4124 Schneider A A
4127 Anderson B W brick contr
4135 Jackson Grace Mrs
Reed Ida Mrs
4140 Hiser W A
4143 Neary P H
4144 Dahl R T
4149 Voorhis H R
4150 Reynolds F C
Tharp E L Mrs
4153 Reece Niles
4156 Vacant
4160 Vacant
4163 Morris W H
4164 Renshaw J E
4167 Weston H C
4170 Leftwich J T
4173 Sarantos P S
4178 Poste D M
4181 Heath B K
4195 Hiatt M J

Orange av
4216 Sizentich Jno
4222 Overlay E D
4230 Lamar J H
Wilson H E
4236 Griffith J W
4238 Vacant
4254 Fischer C M
4258 Davis W L
4278 Snell H F

El Cajon av
4324 Steigerwald W F cigarmkr
4346 Vacant
4348 Curtis N R
4356 Johnston C A bldg contr
4365 Strick J J
4368 Cooper J L
4376 Leslie Mary Mrs
4383 Cox C F
Whitehurst J W
4384 Shewmaker Chas

Meade av
4402 Jordan Andw
4414 Forbes W E
4415 Machholz Edw
4420 Forbes G D
4431 Clark H D
4436 Aseltine Jno
4444 De Nyse A W
4448 Michel Jos
4452 Vacant
4460 Leal Pedro
4463 Bosch M A Mrs
4467 Cornwell Ellis
4475 Vacant
4477 Pickett L G
Rich R B
4480 Vacant
4482 Vacant
4485 Vacant
4486 Sherman W A

Monroe av
4505 Pearson E J
4508 Noble Abr
4519 Klemme E S
4538 Glasgow M A Mrs
4539 Folstad Anton
Hansen H C
4546 Sparrow Annie M

Madison av

37TH ST—SOUTH—South from 3700 Imperial av

Imperial av
Clinton av
Harding av
220 Irish S J
228 Drew W A
230 Vacant
244 Hayden F W
252 Cook F A

Gillmore
305 Powell C H
321 Vacant
327 Weems L A Mrs
332 Holsapple M G
336 Manning H R
337 May A S
340 Hill Wm
345 Cotten R C
353 Banks H W
359 Young Walter
367 Vacant

Franklin av
427 McClure W L bldg contr

Woolman av
537 Anderson Orion gro
538 Brechbill Lena Mrs

Teak
560 Savage K L Mrs

S
T

Florence
815 Hadley L F

Logan av
906 Molina Dionisio
910 Vacant
918 Bourdette C O

National av
Newton av
Boston av
Z
1302 Carpenter W E

Alpha
Beta
Acacia

38TH ST—North from 3850 Broadway

Broadway
C
B
Lemon Grove blvd
A
Ash
Beech
Cedar
Hazel
Not open to Estrella pl
Estrella pl
2820 Richardson Foster
2823 Richardson Della Mrs
2848 Jenkins G J
2853 Noel C J
2948 Hall O E
2951 Roberts Jno

Quince
3052 Espy Fred
3058 Denny Geo

Redwood
3113 Richardson Elzey
3162 Vacant

Thorn
3329 Harbaugh L E
Hunold Henry

Myrtle av
3524 Haas C L
3593 Browning Alice

Dwight
3622 Gudmundson B K
3634 Lane E R
3638 Higgins F T
3650 Pavelka Louis
3656 Beck J M
3676 Smith G W

Landis
3717 Morris M G Mrs
3744 Ward Frances Mrs
3750 Compton L J Mrs
Small M F
3755 Shepherd A W
3762 Vacant
3777 Maxwell W K
3783 Holderman M C
3791 Hamilton Fay
Hamilton S F

Wightman
3812 Koenig A W
3821 Monitor Game Co
Thompson W C
3824 Slaughter W D
3827 Clark Edwin
3835 Rust H T
3837 Hartley H H
3840 Fluckiger Ella Mrs
3842 Gerety W M
3843 Schetzinger S M Mrs
3846 Losey Minnie Mrs
3854 Malaney J C
3863 Tusant J B
3865 Stradley T M
3867 Norris C W
3868 Vacant
3874 Miller Hickory
3877 Kincade C R
3878 Glynn M P Mrs

University av
4020 Barr J R
4022 Grant L M
4031 Trustman Harry
4036 Wingate E R
4037 Stapp J W
4041 Kahlert Clay
4043 Cosper H M
4050 Rodriguez R S
4051 Guyer B C
4060 Adams W G

FAMILY HOME FOR AGED AND CONVALESCENTS
MR. and MRS. P. J. WILDEN
Managers
Home Fellowship and Home Care
Phone, Nat'l 351
605 E. 14th St.
P. O. Box 564
NATIONAL CITY

CADILLAC
DON LEE
LA SALLE
FIRST at A
Phone
Main 5186

Telephone, Bayview 0282-J
1182 Evergreen Street
Cabrillo Terrace
W. W. BIRD
OWNER AND DEVELOPER OF
CABRILLO TERRACE
"BUILDER OF ARTISTIC HOMES"
Point Loma, California

REAL ESTATE INSURANCE
Investing in PACIFIC BEACH Real Estate
WILL BRING GOOD RETURNS
C. C. PLETCHER "FOR REAL VALUES"
1440 Garnet Avenue Phone, Pacific Beach 1501

4061 Vernon J E
Whittle A H
4063 Kaufman G H
Moss C C
Stout E F
4065 Haubrick J H
Shafer H L
4067 Cooley J W
Wrigley P T
4067a Breese Dorothy Mrs
4067c Turner Henry
4069 Gartner Jos
4071 Moore R E
4071½ Blalock W F
4073 Black H D
4073½ Carmody J A
4075 Adams A A
4079 Vacant
4080 Carter R A
4087 Vacant
4093 Peck G L bldg contr

Polk av
4115 Walker W L
4119 Vacant
4122 Vacant
4123 Vacant
4126 Vacant
4127 Anderson Callie Mrs
4130 Seasons F A
4131 DuBois K T
4134 Ranney F E
4135 Embery Geo
4136 Criner Hale
4145 Keller W J
4149 Fernandes Al
4151 Bowling E S
4153 Adams H C
4155 Sabin F C
4159 Hagelsieb O E Mrs
4160 Overshiner Carrie Mrs
4169 Homann Edw jr
Leitch W A
4170 Ratcliff A R
4173 Davids Arth
4176 Johnson Eda Mrs
4181 Silliman G C
4182 More E M Mrs

Orange av
4219 Vacant
4225 Erb Lee bldg contr

El Cajon av
4317 Vacant
4326 Singleton Ebon
4328 Vacant
4338 Vacant
4354 Koger D K
4372 Sullivan Bert
4378 Bigger J R
4383 Shaw A J
4394 Ingraham K C

Meade av
4413 Humphrey F C
4419 Vacant
4427 Stonebraker Clifford
Wilt H L
4430 Vacant
4434 Vacant
4435 Harrison A T
4436 Vacant
4438 Hill H C
4446 Vacant
4450 Vacant
4451 Mutimer Guy
4455 Ware W M
4457 Vacant
4465 Vacant
4469 Vacant
4470 Vacant
4473 Lindsay W H
4480 Vacant
4481 Vacant
4482 Vacant
4483 Young Reginald
4484 Vacant
4486 Foster P M Mrs
4493 Tarbell R J

Monroe av
4509 Sylvester C R Mrs
4510 Link H A
4515 Nettle E T shoe repr
4515½ Nettle E T
4517 Abbott R M Mrs
4520 Vacant
4521 Holmes G M
4526 Vacant
4527 Fraine Alf

Madison av
4552 Higginbotham W C
4555 Dillin G W
4562 Jones B S
4563 Burr S L
4574 Sinock Johanna Mrs
4575 Dawkins E B Mrs
4579 Dalasvoog Hilmar
4595 Miller Jacob
4599 Darrough A M

Ward rd
4601 Vacant
4630 Ireland J B
4632 Warme F J
4636 Vacant
4653 Schroeder B B
4752 Rock H D

38TH ST—SOUTH—South from 3800 Imperial av

Imperial av
Clinton
Superba
213 Sloan A I

Harding av
Superior
312 Colegrove F I
320 Thomas E A
327 Marsh J J
328 Bailey G H
336 Layman C A
344 Richardson R W
351 Grimes J D
352 Robertson R R
355 Pridgeon Susanna Mrs
360 Gester T J
361 Conner Leffel
368 Beckett C J

Franklin
Woolman av
548 Brest C W

Teak
602 Crosthwaite M H
604 Vacant
628 Scott J W
630 Vacant

S
T
703 Newlin C A

Florence
803 Hansen Rassmuss
810 Chapman J C
828 McBride Jno
831 Everson A G

Logan av
941 Sashan Peter

National av
1020 Hollenbeck Harold
1021 Poole C U

Newton av
1129 Samson A A

Boston av
Z
1327 Clark E E

Alpha
Beta
Gamma
Acacia

39TH ST—North from 3900 F

F
841 Iddings C F

Hilltop dr

Broadway
C
B
Lemon Grove blvd
A
Ash
Beech
Cedar
Hazel
Not open to 1 blk south of Sycamore
Sycamore
Estrella pl
2902 Johnson Edw
2905 Fears J L
2920 City Heights Dairy
Dennis J B
2932 Richardson D C Rev

Quince
3006 Simpson Danl
3051 Shizume H K
3070 Scott Frank
3077 Hart Frank
3078 Carter C R

Redwood
3122 Jones P S
3141 Vacant
3211 Ledwidge J A
3285 Vacant

Thorn
3322 Robinson Geo
3409 Boyd G L

Myrtle av
3546 Martinez Guadalupe

Dwight
Landis
3711 Croson W R
3714 Delsworth Margt M
3719 Donaldson E A
3729 Meara Mary
3733 McIntrye Walter
3735 Hulden A S
3741 Vacant
3742 Flather P W
3746 Vacant
3753 Swift W F
3754 Hayward H F
3760 Dougall L P
3770 Hyatt C D
3771 Taylor Wm
3778 Deaver Fryson
3784 Whitson E W
3789 Vollmer Louise Mrs

Wightman
3804 Potter C C
3808 Milet T A
3814 Halliday G M Mrs
3819 Vacant
3821 Vacant
3822 Camp J H
3829 Caldwell W W
3841 Hamblin J H
3845 Gilbert C A
3846 Phillips J P
3851 Roberts S J Mrs
3855 Hendricks Hugh
rear Burnett H G Mrs
3861 Clayton Wm
3862 Svendsen Chris
3866 Rogers J M
3869 Fitzpatrick H S
3876 Stalmann G J
3878 Trustman Sol

University av
4004 Clare M W phys
4021 Olson P A
4024 Hill C W
4029 Martin W M
4030 Lewis H L bldg contr
4037 Ogg J M Mrs
4040 Tyers M N Mrs
4043 Schahn Max
4044 Nelson Andw
4048 Brown F O

HOMELAND BUILDING CO.
Construction Merchants
Dealers in... Building Material Mill Work Paints Oils and Tools
22-32 E. 8th
NATIONAL CITY, CAL.

LA JOLLA HERMOSA
The Finest Subdivision in California
SALES AGENTS
BALFOUR CO. INC.
Realtors
1144 Prospect
LA JOLLA
PHONE LA JOLLA 13

SCHIEFER FURNITURE MANUFACTURING COMPANY NATIONAL CITY, CALIF.
ASK YOUR DEALER TO SHOW YOU "SCHIEFER" BED ROOM FURNITURE

V. WANKOWSKI & CO. INC.

V. WANKOWSKI
GEORGE D. EASTON
F. F. EDELEN

INSURANCE - SURETY BONDS

343 SPRECKELS BUILDING

39TH ST—Cont
4053 Loveder L I
4054 Bennett A P Mrs
4059 Swanson W A
4062 Cronbury E G
4064 Daily H G
4065 Erisman E D
Morin H B
4070 Van Tuyl R I
4073 Wetherbee R E
4077 Stamp Wm
4078 Vacant
4080 Pelter T A elect contr
4083 Wood K N
4084 Seelow L W
Tolstad Iver
Twisleton Thos
4094 Wolff J A

Polk av
4108 Cheever W W
4111 Scheidt Edw
4112 Iverson Sylvanas
4121 Hamilton A C decorator
4125 Vacant
4126 Anderson M M
4130 Thompson Wm
4131 Darrow G W
4137 Raboska Geo
4140 O'Connell W E
4143 Coulson J W
4146 Harves L R
4153 Neyman J W
4154 Cowles D G
4161 Wallace R B
4164 Cheatham C S
4167 Fiet E J
4168 Henry E A Mrs
4170 Waugh S H Mrs
4173 Boynton M C Mrs
4180 Wheaton A M Mrs
4194 McKim W M Mrs gro

Orange av
4215 Leavitt W A
4220 Womack Wm
4223 Vacant
4233 Bross C M
4236 Thompson S R
4241 Vacant
4245 Korander Jno
4248 Martin H G
4251 Major J W
4256 Boyd R F
4259 Hopkins E S
4262 Erskine M A Mrs
4263 Herring L W
4269 Hughes O D Mrs
4275 Wyrick J L
4283 Sloan W A

El Cajon av
4316 Van Etten J E
4320 Elder H W
4326 Cushman M P
4327 McGowan E C
4335 Wilson H C
4338 Ross J T barber
4343 Rowland T H
4346 Palmer S T
4354 Diemer H S
4357 De Forrest Frank
Jenner G E
4359 Wright R E
4359a Rawson C W
4359b Altshuler M R
4361 Vacant
4361a Ward F E
4362 Wright F G
4363 Bostick Bryan
4363a Deewall L W
4377 Meler J D
4380 Slaughter L C
4389 Birt C E
4394 Brand H L

Meade av
4411 Stone R W
4414 Graves J F
4417 Vacant
4420 Vacant
4423 Tubesing Albt
4427 Clark H D
4430 Spiegle D F
4437 Thomas Edna J
4438 Clague K W
4445 Grigsby J K
Richey L S
4446 Davis J E
4452 Frear L J
4453 Shaffer L R
4454 Vacant
4461 McCarthy T L Mrs
4462 McGoffin W B
4467 Williams R S
4470 Hall C R
4475 Hobson E O
4476 Schultz W W
4479 Theis Edw
4485 Maker E E
4486 Williamson G B
4494 Hickan Emanuel

Monroe av
4539 Stearns G H

Madison av
4552 O'Neil J W
4553 Lee Evelyn Mrs
4556 Henhoeffer Frank
4591 Mortenson Anne
4593 Thompson C F
4598 Gaut E A
4599 Boyle Saml

Edna pl
4660 Harding J R
4661 Vacant
4668 Nichols Robt
4669 Gray G W
4683 Heidmiller Thos
4692 Featherstone Chas

Adams av
4743 Hiles C L

Merivale av
4753 Hueler R C
4781 Steebes G W

Belmont av
4801 Vacant
4802 Listman C W
4811 Gardner F R
4812 Sargent W S
4834 Foster E D
4838 Vacant
4840 Loudon Wilfred
4854 Vacant
4860 Vacant
4862 Chase W H

39TH ST—SOUTH—South from 3900 Imperial av

Imperial av
Simpson-Pirnie Granite Co

Superba
217 Campbell Frank
236 Stuart L L
240 Patten H A
259 Peckenpaugh C A
264 Potts J A
283 Peterson Frank

Superior
390 Calvary Presbyterian Ch

Franklin av
402 Alberts R W
411 Pence S B
416 Kratz A C
419 Cordina Jos

Woolman av
524 Britt T J

Teak
609 Dean E L Mrs

S
T

Florence
814 Rudder T J
818 Vacant

Logan av
National av
1020 McGill J T

Newton av
Boston av
Z
Alpha
Gamma
Delta
1705 Ericksson Oddfred Mrs gro
1712 Trobish Herman
1728 Arlington Nordica Club
1729 Lebre Victor jr

Epsilon
1830 Sour G J
1833 Cockrell Chester

Eta

40TH ST—North from 4000 Market

Market
609 Cole O B
621 Vacant
625 Vacant
653 Harvey Henry
732 Meyers P H
749 Newby C D

F
858 Ralph T L
865 Nezer L T
870 Ralph F C

Hilltop dr
Broadway
C
B
Lemon Grove blvd
A
Ash
Beech
Cedar
Hazel
Not open to Poplar
Poplar
Manzanita dr
Lexington av
Quince
3087 Olson Otto

Redwood
3114 Hubbard J M
3130 Vacant
3137 Martin J R Mrs
3138 Francis F G
3212 Alberts Chas
3215 Cook G A
3222 Boles V D
3230 Deckard G O
3240 Boles C E

Thorn
3316 Phillips Edw
3319 Gonzales Justo
3411 Vacant
3422 Laskey I B
3471 Dominguez Theo
3477 Rosa B H

Myrtle av
3506 Cole S G
3519 Smith C D
3522 Dupont W H
3530 Prairie H F
3538 Nasi Gust
3545 Stafford H D
3554 Butimas Chas
3557 Vacant
3562 Hotz T E
3570 Coonce D M Mrs
3576 Gallup Lucy Mrs
3577 Sandahl O W
3585 Wilder E J
3588 Harvey L O
3594 Ryan W E

Dwight
3621 Stone M L
3625 Rector W F
3633 Pierce Henry

WATSON & SUTTON

Engineers
Contractors

445 SPRECKELS BLDG.

PHONE MAIN 6295

See Page 64

Buy . . . .
Diamonds
Watches
Clocks
Jewelry
Silver and
Native Gems
of
J. W. WARE
1060
Sixth St.

WHITING-MEAD CO. - BUILDING MATERIALS
OF SAN DIEGO AND EL CENTRO
Lumber - Plumbing and Electric Materials - Paints and Varnish - Pipe - Roofing - Sash and Doors
Builders' Hardware - Floor Covering - Wrecking Department
THE ONLY PUBLIC MARKETS WITH EVERYTHING IN BUILDING MATERIALS
MAIN STORE, 1ST AND O STS.—PHONE, M. 7191 BRANCH STORE AND LUMBER YARD, 14TH AND K STS.—PHONE, M. 7191 WRECKING YARD, 12TH AND NATIONAL AVE
East San Diego Store and Lumber Yard - 4065 University Ave. - Phone, Hil. 5815

C. M. GAMMETER REALTOR
RENTALS AND INSURANCE
1123 Orange Avenue, Coronado, Calif.
PHONE CORONADO 1020

3643 Paderewski Theo
3663 Walton F G

Landis
3702 Dickinson A W
3714 Ernst C W
3715 Harriman P G
3721 Jones J P
3722 Guy H L
3726 Williams W T
3727 Vacant
3729 Oftedahl P P
3731 Sorensen Chas
3733 Vacant
3738 Bottiger C N
3745 Garner Fluella Mrs
3752 Trudell F X
3757 Adams J P
3762 Houser G W bldg contr
3769 Seith L S
3770 Daugherty J S
3777 McCarthy T J
3778 Grippen E M Mrs
3784 Kelso Jennie Mrs
3785 Howitson Athenia Mrs
3795 Brainard Vincent
3796 Ammon Annie Mrs

Wightman
3802 Jones O R
3805 Singleton J H
3812 McGregor W G
3815 Rice F A
3817 Carpenter Mary Mrs
3820 Cromwell C V
3825 Pfahler W W
rear Cooper E M Mrs
3828 Butterworth B A
3829 Heimsath Henry
3830 Adams J F
3835 Eychaner Jennie Mrs
3836 Kopp J F
3838 Davis E R
3844 Heimsath J A
3847 Frazer J E
3852 Emerton T T
3853 O'Brien J M
3864 Steele A C Mrs
3866 Kells Cassie Mrs
3869 Vacant
3875 Vacant

University av
4009 McDaniel Theron
4015 Ray A J
4017 Walker Margt Mrs
4019 Vacant
4020 Shellman C O
4023 Jewett R P
4024 Johnson W S
4027 McKown W A
4028 Boyer G M
4029 Vacant
4035 Hastings D E
4036 Winston B C
4043 Finley Jno
4044 Carstensen Hans
4045 Vacant
4051 Granados Augusta Mrs
Schneeclaus H A
4052 Hayes C F
4054 Blue S E Mrs
4057 Siegel Wm
4060 Ferrell C W
4065 Frazer R H
4066 Hollingsworth E R
4070 Stanley E E
4071 Bowler H N
Malcolm E M Mrs
4077 Bingham Kate E
4078 Chambers W J
4081 White J H
4085 Vacant
4086 Boris Jno
4094 Burkhardt C S
4095 Devine E W

Polk av
4119 Aiken Amy Mrs
4121 Greer H T
4129 Thayer L G
4130 Lewis E S
4134 Vacant
4135 Coons R T
4137 Holman Ida B
4138 Olivier F R
4139 Vacant
4140 Colville T S
4154 Santesson Helen M
4157 Spurdon Wm
4158 Kennedy G L
4161 Ford J M
4166 Valentine Henry
4167 Edwards H E
4173 Yingling R H
4177 McLeod Sam
4178 Powers Thos
4179 Sullivan T S
4181 Girodon E M Mrs
4183 Pickering Wm
4185 Essert C E
4188 Ratner Isaac
4191 Womack G W

Orange av
4209 Wilson B R Mrs
4210 McQuaid R R
4215 Pinkerton E E
4220 Ross C E
4221 Sherman W S
4226 Moder Saml bldg contr
4229 Bassett M M
4231 Hathews Jos
4232 Rowland W H
4241 Haubert M D
4242 Breen M W
4251 Scott E E
4252 Tinkham M R
4258 Sprain L H
4263 Rand E J Mrs
4264 Hambrick J F
4267 Anderson J F
4274 Zurn C H
4274 Wiley A G
4278 Vacant
4279 Ennis Mathilda O phys
4280 Lamadrid Francisco
4286 Elmore W L

El Cajon av
4318 Montgomery Howard
4319 Ford R E
4320 Tubesing B F
4325 Waddell W J
4326 Jones G M
4331 Fenstermaker L E
4339 Vacant
4347 Salsberry M E
4354 Vacant
4355 Johnson G L
4361 Pond H B
4375 Wilson Frank
4376 Raskin S S
4382 Benz J E
4383 Vacant
4388 Ledgerwood B A
4393 Pundt Henry
4394 McConley E C

Meade av
4406 Barnett W G
4427 Vacant
4433 Cossairt E E Mrs
4439 Raue A C
4445 Nelson N P
4446 Brady V W
4451 Carothers L F
4457 Eddiegorde E A
4460 Vacant
4462 Vacant
4463 White W H
4469 Jackson J R
4470 Cole S E
4475 Naylor Kenneth
4478 Hill O B
4483 Haubrick Emma R
4487 Windsor Wm
4494 Hensley Bruce

Monroe av
4502 Lewis C P
4508 Thompson Maggie Mrs
4532 Beck H P L
4546 Stalker H E
4552 Jackson N D
4558 Hooley T B
4564 Mollory J J
4567 Coull Edna Mrs
4574 Hultenius G A
4575 Rosuck S H
4579 Vacant
4580 Marsteller Emma
4583 Warner A A

Madison av
4617 Manchester W B
4620 Michael Geston
4624 Hathaway Leslie
4628 Moore E B
4636 Morgan J H

40TH ST—SOUTH—South from 4000 Imperial av
and Imperial av Greenwood Memorial Park

Imperial av
202 Menerey R M
236 Colbert Helen A
244 Davis J C
260 Ge Meiner C E
261 Christensen Peter
268 Fields H H
276 Smith J A
288 Vacant
292 Wilson G H

Superior
Franklin av
Mountain View Park
424 Bowen W J

Woolman av
Teak
604 Friels Orleany Mrs

S
670 Pfister Henry poultrymn

T
Florence
Logan av
National av
Newton av
Boston av
Z
Alpha
Beta
Gamma
1648 Hunting H B

Delta
Epsilon
1810 Balboa School

Eta
Nordica av
2004 Vacant
2005 Peterson Leo
2011 Bradshaw Jno

Cottonwood
2036 Crowley S W

Marine View av
Division
City Limit
2124 Mize J J
2156 Alexander A J

41ST ST—North from 1 blk south of 4100 Market

Market
640 Vacant
680 Vacant

F
802 Kelly Fred jr
824 De Witt E G
860 Leppold J L

Hilltop dr
Broadway

W. J. BAILEY CO.
Building Materials
Kettner Blvd. at G St.
Phone, Main 8138

PHONE FRANKLIN 3964
RAND KARDEX SERVICE CORP.
W. J. WILLIAMS
District Manager
134 B STREET
SAN DIEGO

ELECTRIC LAUNDRY
1460 Island Ave. Phone, Main 6186
THE OLD RELIABLE LAUNDRY

PHONE
LA MESA
287

LA MESA REALTY CO.

RAY E. HARTZEL, PRES.

142 EAST LOOKOUT AVENUE

Rent a Fine Car

DRIV-UR-SELF

Luxurious 6-Cylinder Sedans, Coupes and Touring Cars, also Chevrolets.

Available Day and Night at Moderate Rates

Hertz Driv-ur-self Stations

Controlled by Yellow Truck & Coach Mfg. Co., Subsidiary General Motors Corporation

41ST ST—Cont
C
B
Lemon Grove blvd
Ash
Beech
Cedar
Hazel
Not open to Quince
Quince
Lexington av
3002 James R R
Redwood
3120 Oberlin Jno
3123 Hansen P A
3138 Banks W R
3145 Bolte F A
3146 Price S K
3206 Vacant
3219 Vacant
3220 Harder F M
3223 Vacant
3228 Driver Orvil
3229 Reagan W L
3235 Vacant
Thorn
3304 Finch V A gro
3305 Hamblin W A
3311 Vacant
3322 McKechnie Hugh
3327 Gerny J R
3330 Quiry E A
3335 Blatnick Anton
3344 Vacant
3350 Slater D D
3402 Clark Fredk
3411 Hackamach C W
3415 Vacant
3417 Vacant
3418 Cross J O
3422 Shoemaker G E
3426 Widdop Geo
Myrtle av
3507 Vacant
3510 Bradley Harry
3511 Haffner E B Mrs
3518 Mathis I C Rev
3521 Snyder Maria Mrs
3526 Verthein Randa Mrs
3527 Minnich E J
3529 Collins A S
3530 Stockton L L
3532 Hogberg O B
3537 Gale G L
3540 Admire H W
3544 Vacant
3545 Schmidt E L
3549 VanBeber W F
3557 Langley Wm
3563 Akers Fredk
3566 Woesler Leoboldine Mrs
3570 Merrill Aaron
3571 Mather Walter
3577 Cazare Leon
3583 Moreland Emily Mrs
3593 Banks J C
3594 Vacant
Dwight
3602 Vacant
3605 Glenn E N
3612 Johnson J W
3613 Hillman Wm
3620 Wiese O D
3626 Smith C M
3640 Vacant
3641 Grant W A
3642 Tietze Caroline O
3645 Peterson Wilhelmina Mrs nurse
3646 Vacant
3654 Pitts C A
3655 Laird R C
3660 Fisher Clara Mrs
3670 Gonzalez Danl
Holmberg R P
3674 Isern A B Mrs
3677 Lewis J J
3678 Weaver G L
3685 O'Brien W S
3686 Wallace C B
3694 Brown F J
Landis
3711 Garfield M A Mrs
3714 Howard H J F
3717 Jondall H S
3720 Thornton C G
3729 Vacant
3733 Rossman Lou Mrs
3738 Manley T B
3739 Klix H C
3744 Cox A A
3752 Jones J H W
3755 Slimmer Benj
3770 Vacant
3777 Pierson A H
3778 Vacant
3786 Cobb K J
3799 Taunt J D
Wightman
3802 Vacant
3810 Randall Lee
3811 Vacant
3815 Martinez Ramona Mrs
3817 Hauge Harold
3818 Rockwood H C
3818½ Billinger Oenone Mrs
3820 Hertzog E G
3825 Schnorf W W
3830 Barton Isabella Mrs
Biggs W R
Burg W M
Cowan Jno
Newman Alf
3838 Chalfont Josephine Mrs
3841 Haughton C G
3844 Miller Letha Mrs
3846 Attwood G L
3849 Van Meter P H
3854 Walter H A
rear Rovech Harry
3855 Bailey Nellie Mrs
3860 Truax H G
3865 Williams T G
3866 Patton Sarah Mrs
3873 Leonard M J Mrs
3875 Jay Julian
3880 Moore Carrie Mrs
3881 Ross M S Mrs
3894 Jessee G M phys
University av
4011 Baldock B R shoe repr
4015 Maybee Wm barber
4019 Vacant
4047 Pepper J S
4063 Douglas G C
4073 Green Edw
4098 Central School
Polk av
4109 Ackley Esther Mrs
4112 Harris Royce
4113 McCully O F
4117 Pollock Emil bldg contr
4118 Conor R C bldg contr
4121 Healy Minna A
4122 Basford H F
4126 Peterson S O
4130 Vacant
4131 Dyer Clyde
4133 Fairchild M A gro
4135 Bonds Henry
4136 Abell A W
4138 Kamplain J A
4143 Scott G H Mrs music tchr
4146 Vacant
4149 Ekstrom E E
4154 Buchanan J T
4157 Clark R R
4164 Cox S L
4166 Lee W B
Louthan W B
4177 Atkinson M S
4180 Slater J G pntr
4181 VanGorder S A
4182 Walker H L
4193 Mitchell J G
4194 Jacobson Morris
Orange av
4217 Frias Beltram
4219 Gardner W B
4223 Tillack C A
4226 Johnston H C
4234 Duplessis L J
4237 Cash J H
4238 Vacant
4245 Ralph W W
4253 Hartson G S
4262½ Collins L E
4272 Willey J H
4273 Vacant
4276 Casey C F
4283 Foaner D H
4290 Vavra Fred
4291 Delafield E T Mrs
4295 Cox D W
4296 Yale R W
El Cajon av
4322 McGlone Mack
4328 Graham M J Mrs
4333 Vacant
4334 Brennecke Aug
4338 Bennett A A
4339 Vacant
4344 Perry A L
4345 Vavrock Frank
4350 Stackhouse J E
4353 Nicol J Y
4361 McLean H C
4367 Kellar G F
4370 Wise H R
4373 Teachout E C
4376 Madsen E J Mrs
4378 Vacant
4379 Wasson S R
4381 Taylor W I
4384 Vacant
4388 Vacant
4393 Hagman H I
Meade av
4404 Vacant
4417 Vacant
4421 Vacant
4427 Vacant
4430 Schmid W C
4431 Vacant
4458 Bay Electric Co
Ellis W W
Hink H D W
4466 Shryock J B Mrs
4473 Turner R A
4474 Sterling M H
4475 Marshall E W
4481 Dorris W G
4485 Vacant
Monroe av
4998 Johnson I H

41ST ST—SOUTH—South from 4100 Newton av
515 Tillman W G
521 Loderhose H H
Newton av
Boston av
Z
Alpha
Beta
Gamma
Delta
Epsilon
Eta
Nordica av
2119 Scott K S
2128 Chew Jno
2136 Amborn W F

42D ST—North from 1 blk south of 4200 Market
Market

827 Fifth Street
Main - 2953

STREICHER'S SHOES
827 FIFTH — TWO STORES — 1026 FIFTH

1026 Fifth Street
Main - - 0478

C
Not open to Lexington av
Lexington av
Redwood
3106 Gainder E G
3204 Foote W H
3205 Bagley S E
3207 Keller Peter
Thorn
3303 Ward L O
3313 Kehr Thos A
3321 Lea F E
3327 Finch V A
3341 De Lage A J
3402 Hague Milton
3409 Gillespie L C
3412 Chapman W E
3416 Vacant
3420 Bean G W
3427 Nevilles R W
3428 Christman H L
3434 Herbert F E
3435 Nilson Agda H
3445 Ross Mayer
Myrtle av
3503 Gillett D C
3506 Davis M H
3514 Lister Herbt
3515 Clark Jno
3522 Davis Ethel Mrs
3523 Coker H P Mrs
3527 Vacant
3530 Boyette J M
3540 Ontiveros Louis
3541 Bathke J L
3549 Vacant
3553 Truax J H
3558 Vacant
3565 Childers J D
3571 Demoulin Chas
3575 Donald W A
3578 Green G A
3583 Dickinson Lillian Mrs
3587 Conner Jowell
3594 Stites H F
Dwight
3604 Ellis J E
3612 Todnem Louis
3613 Hixon O T
3619 Vinson C H
3626 Kirtland H J
3631 Cox W M
3632 Le Roy Frank
3636 Vacant
3639 Benbok C L
3648 Jenkins G M Mrs
3654 Knight T V
3655 Shaver Frances Mrs
3657 Buchanan V G
3658 Harding H A Mrs
3661 Buchanan W A
3662 Stolle E O
3665 Matthey Leon
3668 Tutwiler W J
3674 Vacant
3675 Malcolm Ellen Mrs
3677 Elliot R G
3680 Vacant
3684 Willis H E
3694 Mackey Lou Mrs
Landis
3714 Reed J E
Schenck Anna
rear Howe R C
3719 Vacant
3720 Wood G A
3722 Hupp W H
3729 Voss R H
3730 Wright W P
3735 Latta W W
3738 Polak Frank
3741 Reiss N M
3744 Harder J B
3747 Newbrough E M
3748 Geissinger H A
3751 Glenn J F
3754 O'Quinn Elijah
3757 Novatney F G
3762 Vacant
3769 Hunt J E
3770 Barnett N J
3779 Fifth Church of Christ Scientist
3790 Cox T H
Wightman
3815 Taylor Annie R
3820 Buckner Grace
3823 Potter H B Mrs
3825 Cann W A
3826 McDermitt R G
3838 Gotthelf R S Mrs
Kramer S D
3840 Greear B L Mrs
3843 Close A E
3848 Morgan Violet Mrs
3849 Rinder W F
3851 Davis E A
3853 Sullivan Leonard
3854 Smith Ross
3860 Musser R B
3861 Davis W R
3864 Morrow Madge
3868 Meads H A
3869 Webley Eleanor Mrs
rear Coles Louis
3872 Creese F B
3876 Manning F E
3877 Johnson Geo auto lndy
Munsch F W auto batteries
Rinder W F auto pntr
3878 Stambaugh V H
3878½ Hale W H
3880 Vacant
University av
4017 Wilcox C L
4018 Erickson P J
4021 Russell V E Mrs
4022 Brown J O
4026 Burns W H
4030 Van Houten R M
4033 Ennis Ellen Mrs
4035 Vacant
4036 Schofield J F
4039 Vacant
4040 Johnson R G
4042 Jackson C H
4043 Cassidy B F
4045 Cooper R F
4046 Larson Myrtle E
4048 Hartson F C
4062 Vacant
4069 Bernard Alf
4070 Perkins C E
4073 Vacant
4074 Theran R E
4076 Lanning Mina Mrs
O'Mara Alice M
4079 Fuller Clara Mrs
4086 Hilton Edgar
4089 Church of Our Lady of the Sacred Heart
4093 Lynn J A Rev
Polk av
4102 Buman Ludwig
4111 Taylor A R Rev
4112 Vacant
4123 Harvey R H
4131 Poitras Albt
4132 McKenna Alice
4134 McCarty L E Mrs
4135 Ozmun Jack
4145 Haner K C
4147 Smith F C pntr
4161 Gebert Paul
4163 Gebert Marion cement contr
4171 Cogley P F
4179 Hughes W F
4195 Buttemere Amy Mrs
Orange av
4217 Wood T J Rev
4225 Wilson F W
4231 Noecker J C
4237 Vines K E
4238 Vacant
4245 Vacant
4255 Pettit S A
4259 Allin Realty Co
Allin Jewett
4267 Barner F M
4277 Westover C N Mrs
El Cajon av
4313 Pushie A D
4320 Vacant
4321 Anderson C E
4323 Feuersinger Harry
4343 Vacant
4354 Byerley F W
4361 Hall R H
4365 Rettke A R
4371 Baxman W F
4373 Bennett M P
4375 Hughes H H
4378 Vacant
4383 Smith G L
4386 Taylor W S
4394 Hawkman Luella
Wood H J
Meade av
4403 Simmons O C
4404 Wilcken C E
4411 Vacant
4421 Vacant
4422 Sloane J M bldg contr
4430 Baskerville W L
4437 Vacant
4438 Welsh H S
4447 Thompson W T
4450 Crawford Earl
4457 Tussey R H
4462 Neal W S
4463 Vacant
4475 Vacant
4476 Walker S T
4483 Wood P F
Monroe av

42D ST—SOUTH—South from 4200 Gamma
Gamma
Delta
Epsilon
Eta
1921 Van Noy J H
Nordica av
2011 Rose S T
2036 Simpson Reva B
Tryon Sophronia Mrs
2052 Goff W H
2063 Oliver M M
Division
City Limits

43D ST—North from 1 blk south of 4300 Market
Market
1051 Pitts L B
C
B
Not open to Thorn
Thorn
3409 Rende Louis
3418 Raymond Chas
3438 Henrickson Hans
Myrtle av
3514 Vacant
3515 Dixon F G
3518 Vacant
3523 Casad W H
3527 Vavant
3528 Vavant
3529 Vacant
3536 McDougal A C
3546 Leveille Hattie Mrs
3557 Vacant
3564 Confar Arth
3568 Hirans C C
3569 Huston Jas

MAW MUSIC CO.
1054 6th St.
STEINWAY
WURLITZER
And Other Pianos
VICTROLAS
Sheet Music
PIANOS FOR RENT

QUICK SETTLEMENTS
RUNYON INSURANCE SERVICE
F. S. RUNYON, MANAGER
GENERAL INSURANCE
HITCHCOCK FINANCING SERVICE
311 U. S. National Bank Bldg.
1023 2nd St.
PHONE, FRANKLIN 1075
SAN DIEGO

WEST COAST THEATRES, Inc. - - San Diego's Greatest Entertainment

BALBOA — ATTEND THE POPULAR MATINEES — DIRECTION WEST COAST THEATRES INC.
Where Each Patron is an Honored Guest - Motion Picture Entertainment De Luxe

WEST COAST NEW CALIFORNIA THEATRE — CORNER FOURTH & C STREETS
San Diego's Newest and Most Luxurious Theatre. First-Run Pictures. Fanchon & Marco Stage Reviews

CABRILLO — DIRECTION WEST COAST THEATRES INC.
A Family Theatre - Wholesome Pictures at Reasonable Prices

HOTEL CHURCHILL
ABSOLUTELY FIRE PROOF
NINTH AND C STREETS

GEORGE L. MAYNE, MGR.
PHONE, FRANKLIN 2186
EXCELLENT IN CUISINE AND APPOINTMENTS

43D ST—Cont
3575 Foote J E
Vesley Albt
3585 Hubbard Mary J
3588 Vacant
3594 Cole W C

Dwight
3603 Flagg K B
3614 Vacant
3619 Hiett J S
3622 Nichols C L
3628 Jones E L
3630 Calcutt Alf
3631 Waltz E E Mrs
3636 Crawford C I
3638 Vacant
3644 Schaff Alf
3653 Gibson L N
3654 Enyeart H L
3661 Roberts J A
3666 Canfield F W
3667 Marshall G L
3671 Berglund Erick
3678 Fraser R E
3679 Sharp E C
3685 Wilkinson Wm
3686 Siebenaler F N
3689 Chambers Minerva Mrs
3690 Alumbaugh R J Mrs
Sevell Chester
3693 Gibson Geo

Landis
3705 Vacant
3711 Tipsword C D
3715 Sutliff J R
3720 Funk C A
3725 Johnston F C bldg contr
3730 Wischemeyer Jno
3734 Nicholson E H
3735 McConville J H
3738 Vandenburg Richd
3741 Praneuf Jno
3746 Johnson H S Mrs
3749 Goodwine A F
3753 Hart Jno
3756 Milleur Howard
3761 Ybarrondo J S
3762 Vacant
3765 Smith J V
3771 Lutz Carl
3777 Vernon Jas
3783 Yee Tom
3794 Busing Ben

Wightman
3801 Sherman H A
3805 Trombley F B
3813 Smith M A Mrs
3816 Goldsmith D B
3817 Steel Jas
3820 Robbins P W
3821 Vanderheiden A L
3824 Tait F J
3830 Fuller B A
3834 Peterson Frank
3841 Vacant
3842 Scott R H
3844 Jones Edw
3846 Nida A B
3850 Hare E B
3853 Bennett L E feed
3858 Lunsford C H
3859 Nietmann's Used Furn Market
3860 Marker A H
3864 Plate H J
rear Hampton H E
3865 East San Diego Press printers
3867 Rugle J L shoe repr
3869 Walstad J G real est
3871 Wikstrom J F real est
3874 Van Buren Robt 2d hd furn
3875 East San Diego Post Office
3879 Albright Furniture Co.
3879½ Masonic Hall
3881 Jacobsen S L tailor
3883 Summers Edw real est
Wiedenbeck W A real est
3884 Plate H J shoe repr
3885 Kelley A S barber

University av
4014 Orange Transfer
4015 Vacant
4020 Moore David shtmtlwkr
4021 St George Apartments
Alanger G D
Brown Marie Mrs
Ellis J H
Price H M
Strode A M
Tanner Horace
4022 Vacant
4024 Vacant
4025 Green J S real est
4027 Vacant
4028 Venable R L
4029 Montgomery V P
Valleau Frances real est
4032 Zuckweiler G C
4033 Thomas J P
4034 Skillin H A Mrs
4037 Tucker H A Rev
4037½ Cupp R L
4045 Ball O P
4046 Durking Jno
Hodgson A S Mrs
4051 Vacant
4053 Gartland C P
4054 Schoonover E E
4056 Vacant
4057 Bever Nellie O
4058 Vacant
4059 Miller T M
4061 Peters Mary
4065 Weist T I
4068 Butterfield S S
4070 Sparks Ida
4073 Vacant
4077 Gordon A R Mrs
4082 Peterman R F bldg contr
4086 Young F A
4087 Sweeney L W
4093 Hedrick F M
4096 Moore David

Polk av
4102 Presbyterial Church of East San Diego
4105 Eckles O F bldg contr
Morgan G R
4113 Blanton R P
4120 Dible J C Rev
4125 Constantine Bernard
4129 Cummings S J
4130 Robinson M M
4136 Campbell Rose E
4139 Thompson Isabelle S
4142 Varni Nina Mrs
4145 Davis L R
4151 Garlock Levi
4157 Stetson E M real est
4162 Felkner J W
4168 Marion R J
4169 Vacant
4170 Lacy S L Mrs
4178 Hennessy Ellen Mrs
4183 Cowall A K
Ralph Leonard
4190 Brooks E E
4195 Vacant

Orange av
4202 McDonald G W Mrs
4206 Bond Annie Mrs
4212 Wilken P A Mrs
4217 Vacant
4222 Kinser E C
4234 Manor J B pntr
4243 Satterlund F F
4250 Riddell M A Mrs
4253 Wilhelm Kath Mrs
4260 Harmon Holly
4265 Starr D M
4269 Weist J T trucking
4270 Becker P J
4275 Vacant
4283 Searl S D Mrs
4284 Murden O S

El Cajon av
4317 Allert C F pntr
4320 Forshey T H
4327 Frazier J M
4330 Goepfert Henry
4343 Vacant
4353 Gethmann Helena Mrs
4359 Osborne L E
4367 Swope Silsby
4369 Erskine Jno

Meade av
Monroe av

44TH ST—North from 4350 Hilltop dr
Hilltop dr
C
B
Not open to 1 blk south of Laurel
Laurel
Maple
Laurel dr
Olive
Columbine
Quince
3019 Landis Wm
3059 Schallock Anthony
3065 Vacant
3069 Evringham Adolphus
3077 Hill E E

Redwood
3103 Croom T J
3105 Vacant
3122 Charles Maude M

Poplar
3214 Evans H E
3228 Lee E C
3236 Barker W T
3238 Vacant

Thorn
3322 Hatch F G
3421 Robbins C A
3431 Vacant
3447 Shearer A M Mrs

Myrtle av
3519 Brown Jos
3526 Sherman E H
3529 Vacant
3534 Vacant
3535 Murphey W J
3538 Knight H L
3545 Rogers F C
3546 Crone R M
3547 Vacant
3548 Vacant
3552 Vacant
3553 Stokes H G jr
3558 Stoll E W
3565 Vacant
3572 Vacant
3575 Harbottle J R
3578 Chewning C W
3590 Janke C A
3596 Lewis A E

Dwight
3604 Goodwalt Leonard
3605 Parker G W
3611 Learned M W Mrs
3612 Hunter N A Mrs
3616 Appleton Clarine R
3618 Zentz F R
3619 Howser Floyd
3626 Watt L V
3627 Williams E T
3628 Smith G O
3630 Bushnell A G
3633 Duncan H E
3637 Austin E S
Layton J L
3638 Gallagher C F
3645 Warren J C

JOHNSON-SAUM COMPANY
MORTICIANS
★
Lady Assistant
★
N. W. Corner
4th and Ash
★
Tel., Main 6168

ROSS & ROSS
BOOK BINDERS
—
Account Books
Loose Leaf Binders
Loose Leaf Sheets
—
860 Third St.
Phone, Main 3306

CONSULT THE
BROWN OPTICAL CO.
205-6-7 John D. Spreckels Bldg.
625 BROADWAY
Eyes Examined by Appointment
Main 2997
Prescriptions Filled

CARPENTER'S
(The Stationers' Corporation)
952 SIXTH STREET SAN DIEGO
COMMERCIAL AND SOCIAL STATIONERS
OFFICE SUPPLIES
Y. & E. FILING EQUIPMENT AND SUPPLIES
THE MIMEOGRAPH LINE
Complete Book Department

3656 Wuest J H
3659 Vacant
3662 Robyn E R
3670 Bentley W G Rev
3671 Vacant
3673 Vacant
3678 Grigsby Octavia P
3684 Klock W S
3687 Leffler Herman
3689 Vacant
3694 Baum O M Mrs
Larsen Arth

Landis
3706 Deeter O C
Simms W C
3713 Blades J R Mrs
3714 Wyllie A D
3720 Sherman E G
3721 Golay L F
3730 Parks T L
3736 Twyford T J Mrs
3740 Graham L D
3761 See S A Mrs
3770 Vacant
3771 Jacobs S J Mrs
3777 Durham J W
Hill J R
3778 Brett W C
3786 Harkens B M Mrs
3787 Rogers F F
3789 East San Diego Baptist Church
3796 Walker A D

Wightman
3801 Irwin Clemmie
3807 Bicket Fred
3812 Rambaud Marcel
3814 Pate F L
3815 Potter M M
3821 Colby Evelyn Mrs
3824 Dennis C W
3825 Fox B C
3826 Causey H C
3828 Causey E N
3835 Hershey J R chiro
3838 Carpenter A A
3842 Guldager C G
3843 Austin Nettie Mrs
3844 Frakes M J
3845 Wright B C
3854 Lang C T
3855 Sabin E I
3858 Vacant
3859 Kent Funeral Home
Kent John
3860 Anderson Emil
3862 Vacant
3864 Vacant
3869 Kennedy C E
3870 Oursland Anna Mrs
3876 Dunn T E
3890 Mills Geo baker
3892 Vic E A bldg contr

University av
4016 Sheldon A M Mrs
4020 Barr Edwin
4022 Ball M L Mrs
4023 Perry G M
4029 Cornelius Frank
4030 Theobald H L
4033 Sherman A E gro
4037 Vacant
4038 Pitkin Eliz F
4041 Howard F H
4043 Cromarty Chas
4044 Wineland G C
4046 Knox F L
Lohr R G
4053 Rose H A Mrs
4054 Nye G A
4060 Davies Jno
4061 Snyder H S
4067 Metmann Louis
4067 Redman Emma Mrs
4068 Robinson A C Mrs
4071 Winter G B
4075 Vacant
4076 Albaugh Susie E
4087 Gjuul Elva Mrs
4095 Wright R M
4096 Kirby W L

Polk av
4103 Merrill L B Mrs
4110 Gleckler I M Mrs
4122 Bradley Sidney
4123 Hunt J A bld contr
4128 Powers C E
4131 Nelson A J
4134 Cave Virtue Mrs
4141 Tocque Arth
4142 Johnson H P
4143 Oppermann Emilia Mrs
4150 Grubel S E Mrs
4156 Vacant
4160 Wobst A C
4162 Wellington O J
4163 Schweizer G G
4168 Murphy W E
4171 Winkler C B
4172 Lilley Guy
4174 McCarthy Jas
4180 Kropp A W
4181 Doane D F
4193 Brisby C W
4196 Houston Herman

Orange av
4203 Reynolds E H
4209 Williams H A
4206 Boynton F H
4214 Beck A L
4219 Jacques B B Rev
4225 Steward C E
4230 Vacant
4235 Brown Kenneth
4238 Mathewson Mary Mrs
4243 Greer H D
4246 Brenner R H
4250 Dunlap L L
4251 Rutan M L
4259 Farnsworth J E
4261 Bopes Geo
4262 Davis Jas
4263 Rust W H Rev
4267 McFarland L H
4268 Morrison R S
4275 O'Grady J E
4277 Vacant

El Cajon av
4310 Ralph C D
4320 Hamrick Mary A
4326 Rufing J C
4329 Schmalzried Wm
4332 Skees J E
4338 Wood Loue Mrs
4343 McCoy W F
4346 Hart Robt
4356 Peterson J R
4362 La Cell E B Rev
4365 Simpson C R bldg contr
4366 Walker F J
4369 Anderson C W
4370 Smith J I
4372 Stephenson E R
4390 Krites G C
4395 Ashlock E H
4396 Miller Fred

Meade av
4411 Hanna Wm
4412 Mackay R E
4415 Gowland P C
4421 Prose L T
4435 Adams O J
4442 Barsimanto Simha Mrs
4450 Humphrey E F
4453 Story V B
4459 Thatch G E
4465 Ferguson J G
4470 Vacant
4471 Phillips G W
4476 Carstensen Chas
4490 Talmadge Tavern restr
4494 Hamel A R
4498 Mansfield Jno

Monroe av

45TH ST—North from 4500 Imperial av
Imperial av
Hilltop dr
Not open to Home av
Home av
Laurel
Maple
Olive
Quince
Redwood
3124 Gaskin A W
3128 Vacant
3213 Benison Timothy
3229 Bermudez Henry
3236 Vacant

Thorn
3303 Jenkins C P
3311 Snyder O D
3321 Farmer A L
3322 Orner W H
3327 Vacant
3329 Vacant
3334 Meadows L W
3346 Willford D M
3385 Martin R E
3401 Scheller Nicholas
3412 Collins C E
3425 Hall H S
3429 Brigs A W
3431 Sinderholm J K
3438 O'Connor Leonard
3439 Howdle H B
3446 Doyel O A

Myrtle av
3509 Conaughty R B
Linder C M Mrs
3515 Thayer M L Mrs
3522 Porter G F
3536 Vacant
3544 Temple R C
3547 Reid H A
3554 Grinnell E S
3555 Newman Jos
Noonan J H
3561 Vacant
3567 Schroeder C T
3570 Withers C A
3575 Vacant
3576 Fredericks H C
3583 Lewis F E cement contr
3593 Julien D S

Dwight
3602 Stubbs T F
3612 Dickenson E W
3613 McCreary Lee
3617 Katzer Barbara Mrs
3622 Goff Amelia Mrs
3627 Weesner K C
3637 Kallusch Fred
3643 Fletcher Geo
3646 King C R
3649 Fairchild A A
3652 Smathers M M Mrs
3659 Whitlow Irene E
3662 Brassey L A
3670 Lammey K A
3676 Snyder O W

Landis
3715 Dew Hilton
3722 Simpkins J D
3725 Vacant
3727 Vacant
3730 Todd W J
3737 Snore Jacob
3738 Rhoades W L
3744 Humphreys E M
3745 Gessler E A
3753 Vacant
3754 Lovendahl Ella Mrs
3757 Vacant
3768 Akers Lydia Mrs
3769 Todd H L
3773 Hupp C J

Alfred Stahel, Jr.
Realty Analyst
—
Alfred Stahel, Jr. Company
REALTORS
INSURORS
—
1502 FIFTH
MAIN 3414

PICKFORD BARKER INC.
FACTORY DISTRIBUTORS
THE GENERAL
TIRES and TUBES
—
Cor. 2nd & B Sts.
PHONE
Franklin 1291

STILES SEED STORE = 630 E Street
POULTRY, BEES AND GARDEN SUPPLIES - PHONE, MAIN 0793

Glen Abbey Memorial Park = San Diego's Modern Cemetery

Two Miles East of Chula Vista on Concrete Highway Leading to Bonita
City Office in Commonwealth Building

CRANDALL'S PARASOL CANE AND KEY SHOP

PARASOLS COVERED

TRUNKS OPENED and Repaired

1342 5TH ST.
PHONE
Franklin 1738
After 6 P. M.
Phone, Main 0882

NELL MOORE REAL ESTATE
BUSINESS PROPERTY and HOMES
831 Ash Street -:- Tel., Main 3404

45TH ST—Cont
3778 Donbo P R
3783 Hamilton Harry
3786 Vacant
3794 Becker Lillian Mrs
3795 Herriman G M
Wightman
3804 Schubert Bertha Mrs
3808 Kickbush C G
3811 Consaul L V
Consaul W H
3821 Scribner I A
3828 Clark S S
3829 Hanley J J
3835 Johnson L M
Pickett Frank
3836 Vacant
3844 Sobieski Thaddeus
3863 Bugeie Salvador
3864 Busco Frank
3871 Ross Adele
3878 Yeomans C A
Yeomans M A
3879 Cook A T
Lymburner F A
3884 Llewellyn G R
University av
4021 Flinn Julia
4030 Mueller W E
4033 White W C
4044 Brown M E Mrs
Lindley A D Mrs
4045 Warlick J P
4054 Mackenzie A G
4055 Christopherson C J
4059 Ferguson Mollie
4062 Haugen Carl
Haugen Lottie
4067 Falconer J J Mrs
4070 Collins R H
4074 Findley Carrie Mrs
4079 Abby Chas
4084 Devany Bernice Mrs
Palmer Eliz H
4085 Stone C E
4090 Mozzor Peter
Polk av
4102 Walke W M
4110 Vacant
4111 Wosk M A
4118 Harris H L
4122 Zinn N T
4123 Piper S E
4129 Vacant
4135 Hasenbeck H W
4138 Miller W E
4146 Alexander E E
4147 Zinn Carl
4148 Vacant
4155 Mallow A E
4163 Sharp A A
4167 Vacant
4171 Vincent C P
4172 Rutt R C
4173 Flagg G F
4181 Vacant
4182 Noell J W
4184 Bergum Anton
4190 Dodson N L Mrs
4195 Harmer A M
Orange av
4204 Calvert T N bldg contr
4205 Dearborn M L
4209 Brown E F
4212 Vacant
4215 Oakes E A
4215 Winter Mina Mrs
4221 Lego F L
Wilson Bernard
4230 Green Emerson
4233 Sturnbaugh L F
4237 Vacant
4241 Stumbaugh L F
4245 Kerns E C Mrs
4246 Wingfield J F
4252 Treais A W Y
4253 Vacant
4258 Martin C A
4262 Valentine A H
4268 Brown H H
4271 Herrington C C
4272 Slocum A B
4277 Fay I W
4278 Vacant
4282 Calhoon Clarence
4286 Neiman J H
4292 West S A
4296 Smith A O
El Cajon av
Meade av
Monroe av
45TH ST—SOUTH—South from 4500 Woolman av
Woolman av
Urban av
Tanner H E
Logan av
46TH ST—North from 4600 Imperial av
Imperial av
120 Geck A J
Cereza
Nogal
Hilltop dr
C
A
Not open to Home av
Home av
Maple
Olive
Quince
3003 Vacant
3007 Monaghan E H
3036 Vacant
3043 Corbit G C
3062 Howden D S
Redwood
3121 King W S
Thorn
3421 Freden Benj
Myrtle av
Dwight
3602 Emmett Robt
3606 Buckner Anna
3607 Leffler D F
3610 Dicks L E
3611 Gilbert F O
3616 Hawley W L
3617 Martin J A
3624 Boyd J W
3628 Gavin J R
3635 Ryan L E
3643 Birdwell C R
3646 Hahn G W
3653 Boettiger Berdj Mrs
3655 Larson H R
3659 Vacant
3662 Hansen Clifford
3670 Page W L
3671 Sherman C L
3685 Payson E E
3693 Desjardines A J
3696 Murphy J G
Landis
3712 Spellman H A
3714 Davis H B
3720 Dunson W G
3721 Vacant
3723 Bell Clara Mrs
3727 Christianson Sidney
Wallen C J
3735 Vacant
3738 Cushing J T
3743 Campbell D W
3746 Vacant
3759 Martin S J
3767 Montgomery E D
3776 O'Grady Anna Mrs
3777 McDonald W L
3784 Frazee C N
3793 Pierce Frank
Wightman
3806 Hoffly Glenn
Rice E K Mrs
3807 Blenkenship C R
3811 Raines S L
3812 Koons L H
3819 Sivils C L
3820 Murray C E
3825 Rowe A F Mrs
3827 Moore H B chiro
3828 Anderson C N Mrs
3835 Lewis D R
3387 Irving Geo
3839 Sitton R L
3842 Martin C J
3845 Vacant
3846 Wilson S G
3851 Sullivan E F
3854 Yates H R
3859 Stewart F W
3860 Buckland Bertha Mrs
3865 Jackson R J
3868 Kreglar A L
3869 Johnson A G
Johnson H J
3874 Willis C J
3885 Lynch D B
Thompson N O
University av
4011 Samdal L A
4019 Till L A Mrs
4027 Harrison C N
4028 Bridigare Edw
4031 Walch Jessie Mrs
4034 Hawks Ethel
4035 Garner W A
4039 Vacant
4044 Arckson Gilbert
4050 Pearce Henry
4057 Wood Chas
4062 Cooper Eliza Mrs
4065 Voight A C
4066 Kirkwood Nathaniel
4074 Vacant
4075 Parsons G J
4085 Vacant
4095 Rose C B
Polk av
4114 Werden Emil
4115 Munnery Ralph
4117 Bliss C F
4118 Vacant
4122 Gott H C
4123 Cihlar Jos
4126 Lovett Fred
4136 Amos P W
4138 Carney Susan Mrs
4139 Hart H A
4146 Cummings Oscar
4147 Herley Danl
4158 Rochefort H B
4174 Whitenton W L
4179 O'Neil Jno
4186 Bennett E R
Orange av
4209 Erickson Neal
4224 Brown F R
4252 Williams T S
4254 Mann W E
4263 Vacant
4272 Hale W T
4283 Marshall F T
El Cajon av
4318 Nelson Gustave
4324 Garwood Manley
4328 Slinker J L
4332 Hewson Wm
4335 Wright C S
4340 Nelson C L
4346 Mills E J
4352 Homann Gustava
4364 Nicholas Jas
4374 Bowen J W
4375 Brooks Dwight

Rule Forms: Any measure, 4 to 42 ems on one slug, cast on 5, 6, 8, 10, 12, 14, 15, 16, 17, 18, 19, 21, 23, or 24-point body.

SAN DIEGO LINOTYPING CO.
642 Fourth Street——Main 0422

WIESLER & COMPANY

REAL ESTATE - STOCKS - BONDS
801 FIRST NATIONAL BANK BUILDING

H. J. WIESLER
PHONE
FRANKLIN
2273

Meade av
Monroe av
46TH ST—SOUTH—South from 4600 Imperial av
Imperial av
Franklin av
402 Oberg O O
Woolman av
Urban av
Logan av
47TH ST—North from 4700 Imperial av
Imperial av
Cereza
Nogal
Castana
Fresa
Pera
Hilltop dr
C
A
Not open to Home av
Home av
Olive
Quince
Redwood
Thorn
..
3331 Manning R M
3409 Stevens Jno
3417 Cargill Geo
3435 Vacant
3441 Demarino Vito
3442 Davis R W
3483 Morris J R
Myrtle av
3503 Vacant
3517 Bernardini Pasqual
3520 Wentworth S B
3533 Vacant
3542 Gallup A P
3562 Thornton E R
3563 Dutilleud Fernand
3575 Sederlof C E Mrs
3578 Madero M R
3583 Welding I J
Dwight
3605 Blakeman E W
3606 Carson C L
3613 Dale A C
3619 Vacant
3625 Potter S L
3629 Vacant
3635 Malotte Paul
3636 Flathers Edw
3640 Turner Max
3641 Schaffner Henry
3648 Kerrigan G P
3649 Whitecotton S L
3656 Vacant
3657 Littell O G
3660 Cottrell E G
3661 Vacant
3676 Cox G V
Landis
3707 Malek Steph
3711 Garside F E
3717 Mounts V C
3724 Gander F F
3729 Elmer D R
3737 Kamper Adelaide Mrs
3740 Eubank W A
3750 Powel E A
3751 Vacant
3757 Sarcone M P
3766 Kaiser F O
3769 Spade E R
3775 Preston Harry
3776 Trent M J Mrs
3791 McManus H E
Wightman
3806 Vacant
3807 Johns Wm
3815 Heuer H P
3815 Storey Edw
3823 Chapman F R
3825 Colton J R
3826 Wilmarth O J
3834 Knelange W N
3841 Perry A A Mrs
3843 Durfee B F
3845 Ruocco E M Mrs
3850 Hillan Ray
3856 Kelso J C
3856 Merrifield Jackson
3862 Yett F F
3866 Stewart A E
3869 Grisetti Cecil
3876 Wearn S J
3879 McKinley W H
3883 Edwards Glen
University av
4012 Vacant
4014 Beltz Henry
Schray L F
Snyder H K
4014b Holt C E
4020 Vacant
4021 Brown M C Mrs
4023 Wheeler C E Mrs
4025 Chester E L Mrs
Moore J T
4030 Cragin W A D
4033 Tunney J J
4036 Miller Eudora Mrs
4037 Smith K B
4038 Boyer R L
4045 Cooper R R
4046 Carothers W E
4052 Hutchinson Jas
4053 Hicks H H
4060 Bonney L K Mrs
4062 Vacant
4067 O'Neal E J Mrs
4068 Vacant
4071 Torrance Dessah
4074 Underwood J W Rev
4078 Eaton F E
4083 Page E J
Polk av
4112 Beck Iris
4120 Vacant
4148 Tripp W E
4166 Poole Frank
4174 Stewart H E
4184 Cole C M
Orange av
4209 Pierre Jno
4212 Loss J C
4222 Starr E C
4225 Vacant
4233 Martin I G
4240 Ederton F D
4246 Hart Arth
4258 Vacant
4264 Calhoun E C
4270 Vacant
4271 Vacant
4272 Holt G M
4273 Vacant
4276 Murphy Josephine Mrs
4280 Vacant
4284 Booth F A
4286 Raymond Edw
4287 Welk Edw
4288 Grapes C C
4292 Vacant
4293 Moore E J jr
4294 Gray R M
El Cajon av
4322 Picord J E
4326 Beeson Chas
4330 Smith A D
4334 Mason J B
4346 Bishop C C
Lange H E
Meade av
4406 Harley I E
4432 Elwood Wm
4441 Martin D J
4446 Sparklin M E Mrs
4453 Dawson J T
4469 Greenleaf V A
4470 Vacant
4487 Corey Wilson
Monroe av
47TH ST—SOUTH—South from 4700 Imperial av
503 Ehmcke W G
48TH ST—North from 4800 Imperial av
Imperial av
Cereza
Nogal
Castana
Fresa
Naranja
Pera
Livas
Not open to University av
University av
4012 Gronaw W H
4014 Walker C C
4027 Jessen E L
4038 Burk Wm
4042 Walker Nanette Mrs
4074 Baterman Willie Mrs
4084 Griffith J S
4091 Haskins H A
Polk av
4104 Sherwood E L
4122 Crane S E
4130 Davis Britton
4134 Vacant
4141 Spear Danl
4142 Vacant
4146 Vacant
4161 Price J C
4170 Sechrist C F
4182 Carroll Susie V
Orange av
4222 Hooper E T
4235 Montgomery David
Wilcox W T
4254 Feeney Jas
4262 Larkin J D
4466 Davenport W A
4287 Vacant
Trojan av
4318 Vacant
4320 Shultz Benj
4336 Hawkins K A
Hunsicker K A
4346 Vacant
El Cajon av
4413 Berry Earl
4414 Vacant
4415 Alloway W S
4418 Vacant
4420 Vacant
4429 Sime N S
4434 Taylor Robt
4435 Mutchler Frank
4440 McCleary G J
4446 Small B A
4454 Egbert R D
4477 Gibson R M
48TH ST—SOUTH—South from 4800 Imperial av
49TH ST—North from 4900 Imperial av
Imperial av
Nogal
Castana
Fresa
Naranja
Pera
Livas
Not open to 2 south of Auburn dr
3582 Garner E E
3675 Labat J B

Studio Gowns
Negligees
Antiques
Fabrics
Batiks
Brass
Silver
Bronze
Pewter
Pottery
Jade
Linens
EVERYTHING HAND-WOVEN

Jack-o'-Lantern Studios
Mrs. F. H. Siegfried
1020 PROSPECT
LA JOLLA

ROOFS

TRUAX ROOFING CO.

PAINTS

4076 University Av.
...PHONES...
Office, Hill. 4860
Res., Hill. 1098-R

BETTER HEAT FOR LARGE AND SMALL HOMES
"MAGIC WAY" GAS HEATING APPLIANCES
MADE IN SAN DIEGO
BY POTTER RADIATOR CORPORATION - NATIONAL CITY, CALIF.

V. WANKOWSKI & CO. INC.

V. WANKOWSKI
GEORGE D. EASTON
F. F. EDELEN

INSURANCE - SURETY BONDS

343 SPRECKELS BUILDING

WATSON & SUTTON

Engineers
Contractors

445 SPRECKELS BLDG.

PHONE MAIN 6295

See Page 64

Buy....
Diamonds
Watches
Clocks
Jewelry
Silver and
Native Gems
of
J. W. WARE
1060
Sixth St.

49TH ST—Cont
Ontario av
3708 Christensen H C
3743 Umbarger S F
3838 Oder C E
University av
4006 Vacant
4029 Trefry A J
4053 Johnson W C
4062 Belcher W H
4069 Foster Everett
4077 Hall O P
4084 Holmes R A
Polk av
4120 Bennett E B
4121 Vacant
4126 Meneilly J H
4163 Sage J F
4164 Esparza Thos
4178 McCullough Chas
Orange av
4238 Shephard Paul
4244 Henry Richd
4253 Marshall Earl
4271 McCullough Chas
4286 Kratz A V
Trojan av
4334 Gorey G J
4340 Innes T H
4343 Woodworth Kenneth
4352 Lasater Roy
El Cajon av
4436 Brown J N
4453 Reuter Jno
4468 Fosgate Albt
4475 Mallory M R Mrs
4480 Clark F L
Passmore Lee

49TH ST—SOUTH—South from 4900 Imperial av
115 Keeler Russell
rear Jackson G L
203 Thorp E L
209 Hesselton Leslie
266 Brown D W
301 Vacant
311 Gaetske J W

50TH ST—(East San Diego) North from 5000 Fir
Fir
Not open from Stirling ct
Stirling ct
Ontario av
Landis
Wightman
3810 Smith W E
3840 Stockman Wm
3853 Ayer Sarah A
3854 Kinnaird K A W Mrs
3865 Wentworth Lillian P
3868 Cunningham R P
3872 Bickel P T
3890 Smallwood W S
University av
4011 Gottwald Wm
4017 Whited H C
4027 King Jno
4036 Vacant
4038 Ross A W
4054 McIntosh Agnes Mrs
4060 Vacant
Oakcrest dr
Orange av
Trojan av
4303 Stanley W A
4311 Hart G A
4326 Thatch Elmer
4327 Gudmundson H L
4348 Knowles Fredk
4353 Bohannon G J
4359 Marshall W J
4367 Reneau H E
El Cajon av
Monroe av
4521 Crie E P
4553 Taylor Jno
4562 Hogarth T D
4583 Sams C E
Madison av
Adams av
Collier av

50TH ST—SOUTH—South from 5000 Imperial av
161 Krus J M
201 Grant B M Mrs
206 Low F H
212 Rodgers G G
218 Palmer R L
219 Simmons E J
224 Nance Hattie
259 Klus B M
264 Young Marshall
265 Vacant
Franklin av
319 Smith Stanley
323 Boyle P A W
329 Henry H W
332 Morrison G A
334 Johnson C R
335 Perry E E
Woolman av
402 Scott Edgar

51ST ST—(East San Diego) North from 5100 Radio dr
Radio dr
612 Porter H W
823 Yarnell M D
Hilltop dr
Lenox dr
Fir
Laurel
Not open to 1 blk south of Stirling ct
Stirling ct
University av
Otillie pl
4103 Brooks E R
4128 Pickering Claud
4162 Henry Albt
Orange av
4222 Troutman C F
Trojan av
4324 Young E B
4336 Anderson G B
4344 Jones G W
4360 Anfenson Anna Mrs
4370 Furney T W
Moody G W
El Cajon av
4441 Kinkade J B
4463 Meyers G W
Monroe av
4510 Tiffnay J B
4512 Vice Marvin
4529 Larkin Edw
4533 Hank Lloyd
4538 Hawck L A
4540 Robbins R S
4547 Tehan M C
4557 Mellick Frank
4584 Barham Ward
Madison av
Adams av

52D ST—(East San Diego) North from 1 blk south of 5200 Stirling ct
Stirling ct
Landis
Wightman
Rex av
University av
Ottilie pl
Orange av
Trojan av
El Cajon av
4422 Henkel Robt
4432 Browning Geo
4448 Mycue Rosebell
4452 Burke Harry
4493 Wiltsey D H
4494 Mathews G A
Monroe av
4514 Seaman Edw
4515 Powers R L
4541 Edwards Jno
4576 Baugh C R
Contour blvd

53D ST—(East San Diego) North from 2 blks south of 5300 El Cajon av
Meade av
El Cajon av

54TH ST—(Encanto) North from 1 blk south of 5400 Imperial av
Santa Margarita
Imperial av
Not open to Chollas rd
Chollas rd
Wightman
Rex av
University av
4000 Rest Haven Preventorium Hospital
Orange av
El Cajon av
Adams av
Collier av

54TH ST—SOUTH—(Encanto) South from 5400 Imperial av
123 Thornton C O
143 Pell W H

55TH ST—(Encanto) North from 3 blks south of 5500 Imperial av
Churchward
Santa Margarita
246 Gillaspy Benj
Imperial av
Kenwood
Glen rd
Radio dr
Not open to 1 blk south of 5500 Orange av
Orange av
El Cajon av
Madison av
4596 Baird Ella B
Adams av
Collier av

56TH ST—(East San Diego) North from 5600 Trojan av
3750 Donahue W J
Trojan av
Meade av
4417 Youngclause J W
4486 Santoro R J
El Cajon av
4520 Pruett M M Mrs
4529 Turner C L
Madison av
4620 Clark J R
Adams av

WHITING-MEAD CO. - BUILDING MATERIALS
OF SAN DIEGO AND EL CENTRO
Lumber - Plumbing and Electric Materials - Paints and Varnish - Pipe - Roofing - Sash and Doors
Builders' Hardware - Floor Covering - Wrecking Department
THE ONLY PUBLIC MARKETS WITH EVERYTHING IN BUILDING MATERIALS
MAIN STORE, 1ST AND G STS.—PHONE, M. 7191 BRANCH STORE AND LUMBER YARD, 14TH AND K STS.—PHONE, M. 7191 WRECKING YARD, 12TH AND NATIONAL AVE
East San Diego Store and Lumber Yard - 4065 University Ave. - Phone, Hil. 5815

DESERT EXPRESS, INC.

Operating daily between SAN DIEGO, CALIF., and PHOENIX, ARIZONA, via EL CENTRO and YUMA

312 Eleventh St. PHONE, Franklin 2452 San Diego, Calif.

58TH ST—(East San Diego) North from 5800 Orange av
Orange av
Trojan av

59TH ST—(Encanto) North from 5900 Benson av
Benson av
Balboral dr
Imperial av
Akins av
Kenwood
Brooklyn av
Merlin dr

59TH ST—SOUTH (Encanto) South from 5900 Benson av

60TH ST—(Encanto) North from 6000 Akins av to Lemon Grove blvd, and from Orange av to Adams av
Akins av
549 Olden A O
586 Perrigo F C
Kenwood
725 Creasey Nora Mrs
rear Fairbanks Leona Mrs
Brooklyn av
910 McCarty A T
Bach av
Radio dr
Weaver
Burian
Upland
Dipper
Tooley
Egret
Fulmar
Lemon Grove blvd
Not open to Orange av
Orange av
Trojan av
Meade av
El Cajon av
Adams av

61ST ST—(Encanto) North from 6100 Akins av
533 Vacant
565 Hunter Jno
606 Cavanagh Martha Mrs
645 Maloney C G
665 Vacant
712 Sturm J D
717 Murray F P
Brooklyn av

62D ST—(Encanto) North from 6200 Akins av
Akins av
605 Flinn G W
614 Ryan T C
615 French L O Mrs
640 Kennerly W W
655 Estes T E
656 Phelps H M
692 Raybon J W
Brooklyn av

63D ST—(Encanto) North from 6300 Sullivan av
Sullivan av
Shaules av
Madrone av
403 Vandeventer Abr
417 Button R E
Imperial av
Akins av
504 Heller G C
527 Lawshe R J Mrs
531 Crowe Caroline E
535 Hayward H L
547 Combs E L
549 Vacant
607 Weingart C A
612 Vogt G W
632 Ross A J
640 Brett Jno
645 Patterson Wm
712 Sherman A L
727 Terry McL W Mrs
728 Purse G R
768 Jamison E G
Brooklyn av
804 Marsden T F
809 Powers L B
832 Yeckley Margt A
Wunderlin av
922 Vacant
927 Allington W W
Bach av

64TH ST—(Encanto) North from 6400 Akins av
521 Jayne L E Mrs
525 Bellany C S
526 Eusner Peter
607 Schoonover A E
608 Kellerman L S
631 Bennett W W
641 Braisted Peter
Shearer Hattie Mrs
642 Capps Ellis
715 Plaisted Paul jr
Brooklyn av

65TH ST—(Encanto) North from 6500 Benson av
Benson av
Sullivan av
Shaules av
Madrone av
515 Reynolds H M
Imperial av
Akins av
640 Sluss N D
644 Marshall A J Mrs
Toyton way
705 Carlson Oscar
706 Potter H R
732 Johnson J D
747 Huston H L
Brooklyn av
843 Lince F A
Wunderlin av
914 Stiglinski Geo
936 Dunn M J
940 Mackay Jessie nurse
Miers Kate O nurse
Torrens Mary nurse
964 Van Erden Helen Mrs
Bach av

65TH ST—SOUTH (Encanto) South from 6500 Benson av
Benson av
Eleanor dr
Medio
Edmonds
448 Shaules W A
Detroit av
546 Wilson F J
603 Whitesell Sarah Mrs
605 Vacant
Pittsburgh av
Boundary
City Limit
821 Toms Wm
827 Chambers L L

66TH ST—(Encanto) North from 6600 Benson av
Benson av
Madrone av
407 Chater N W
417 Randall C L
rear Randall M M nurse
439 Randall G W
440 Gillespie R E
Imperial av
601 Fiske A R
625 Vacant
639 Casey Annie Mrs
Akins av
Toyton av
740 Fisher Paul
Brooklyn av

66TH ST—SOUTH (Encanto) South from 6600 Detroit av
Detroit av
512 Hart Belle D
Chantecler av
Boundary st
City Limit

67TH ST—(Encanto) North from 1 blk south of 6700 Akins av
607 Groat J E
624 Beacon Helen Mrs
628 Vacant
Akins av
723 Martin Geo
Brooklyn av

68TH ST—(Encanto) North from 6800 Madrone av
Madrone av
408 Perlatti L C
435 Davis B E
Davis G R
532 Nelson Louis
Jamacha rd
607 Ross J F
633 Austin O G
638 Vacant
642 Stammers C F
Imperial av
Akins av
Brooklyn av

69TH ST—(Encanto) North from 6900 Madrone av
Madrone av
410 Howell Harry
Jamacha rd
641 Vacant
Imperial av
Lisborn
731 Wilson R F poultry
Akins av
Brooklyn av
817 Currey D A
849 Aiken M E
868 Runge G H
879 Stanton Grace Mrs
Wunderlin av
Bach av
Evelyn
1204 McCloskey J S
Madera
Tarbox
Gibson
1724 Smith Geo
Klauber av
Mallard

73D ST—(Encanto) North from 7300 Madrone av
502 Staley W K
520 Arnold J C

BARNEY & BARNEY

INSURANCE
(Every Form)

BONDS
(Surety)

PHONE
Main 2143

Scripps Bldg.
(2nd Floor)

ROOFS
APPLIED
REPAIRED
PAINTED
BENTON ROOF & PAINT CO.
2136 Kettner Blvd.
Franklin 5108

ROOFERS

PAINTS, OILS
VARNISHES
ENAMELS
BRUSHES
PAINT MANUFACTURERS

DANIEL A. DEACON - - PHONE MAIN 0680
PLUMBING AND HEATING - "THERE'S-A-REASON"—QUALITY FIRST - PRICES RIGHT
851 Seventh Street (Between E and F) Branches: 7836 Herschel St., La Jolla, and 3328 Adams Ave., Normal Heights

THE ELLIOTT-HORNE CO. PHONE Franklin 3173
Street Improvement Bonds - 525 Union Building

A. R. ROBBINS MARINE ENGINE WORKS
DIESEL AND GAS ENGINES
BOAT BUILDERS
MARINE WAYS
REPAIR WORK OF EVERY DESCRIPTION
1735-1747 ATLANTIC STREET
PHONE, MAIN 2439

Are You Looking for...

The street address of a person or a firm?

An initial of a name or a concern's style of name?

Names and titles of City, County or State Officials in some other part of the country?

The names of banks, real estate men, professional men or business men in another city?

Or do you want to know more about the industrial, residential, educational or business possibilities of some other cities?

You will find the information you are seeking in the Directory Library maintained by the San Diego Directory Company at the Merchants Association, 608 Electric Building, San Diego, Cal.

ROBERT D. MAXWELL Co. Buick UNION and BROADWAY

D. C. COLLIER REALTOR
PHONE FRANKLIN 1265
DRIVE IN 1050 NINTH STREET

CHAS. R. McCORMICK LUMBER CO.
FRANK J. GARLAND Manager WHOLESALE AND RETAIL DEALERS
Phone, Franklin 2136 -:- Office, Yards, Mills and Wharves Foot of 24th, on Bay

Judicious Advertising

CREATES a New Business
REVIVES a Dull Business
ENLARGES an Old Business
RESCUES a Lost Business
PRESERVES a Large Business
SECURES Success in Any Business
SAVES a Failing Business
ENABLES You to Pay Your Taxes

Directory Advertising

Brings Satisfactory Results

CERTIFIED PUBLIC ACCOUNTANT
Audits
Systems
Tax
Service
L. S. EVERTS & COMPANY
Telephone Main 2728
727 1st Nat'l Bank Bldg.
1007 5th St.
San Diego

STEWART C. KENDALL
GENERAL INSURANCE
309 First National Bank Bldg.
Telephone, Main 3975

JONES-MOORE PAINT HOUSE
N. W. Corner Fifth and A - Main 5123
PAINTS, OILS, VARNISHES, ENAMELS *"In the Public Service Since 1912"*

GREENWOOD MEMORIAL PARK FORTIETH AND IMPERIAL AVE. TELEPHONE, MAIN 0477

(SAN DIEGO'S PERPETUAL CARE CEMETERY) OPERATED BY GREENWOOD CEMETERY ASSOCIATION

CEMETERY - COMMUNITY MAUSOLEUM - CREMATORY - COLUMBARIUM

KLICKA LUMBER COMPANY

LUMBER AND BUILDING MATERIAL

Thirtieth and University

TELEPHONE Hillcrest 1000

The CITY DIRECTORY

is the most effective and most economical method of reaching all the people all the time. Those who buy without looking at the list of those who sell do themselves a great injustice. The classified lists in the Business Directory form the best Buyers' Guide on earth. A modern, up-to-date method of getting what you want.

A. B. C. TRUCK CO.

International Express

Everything in Line of Moving, Packing, Storing and Shipping Local or Foreign

400 West F St. Main 7332

Customs Broker in Connection

WM. KONRAD HARDWARE CO.

BUILDERS' HARDWARE PAINTS - ROOFING

Hay and Grain, Fuel and Feed, Building Materials

Royal Electric Cleaners and Whirlpool Washing Machines

4327 UNIVERSITY AVENUE, EAST SAN DIEGO

TELEPHONE, HILLCREST 2584

New York
Chicago
Los Angeles

BLYTH, WITTER & CO.

GOVERNMENT, MUNICIPAL AND CORPORATION BONDS

San Francisco
Seattle
Portland

John D. Spreckels Building — Telephone, Main 3138

San Diego County Classified Business Directory 1927

Names Appearing Under Headings Marked Thus * Are Only Inserted When Specially Contracted For

*Abdominal Supports

"POOLE DRS THE" (Sagliftologists), 12 Sefton Bldg, 432 C, Phone Main 5850

Abstracts of Title

SOUTHERN TITLE & TRUST CO, 940 3d, Phone Franklin 3151 (See page 146)

*Academies

SAN DIEGO ARMY & NAVY ACADEMY Garnet cor Lamont (See page 139)

*Accountants

HASKINS & SELLS, 419-21 Spreckels Theatre Bldg, 121 Broadway, Phone Main 8684

*Accountants—Certified Public

HASKINS & SELLS, 419-21 Spreckels Theatre Bldg, 121 Broadway, Phone Main 8684
WANSLEY RAYMOND M, 715-716 Electric Bldg 861 6th, Phone Franklin 5924

Accountants and Auditors

Bruce J W 520 E R 706
Carse S H 524 B R 220
Cormack E K 524 B R 413
Culver H A 625 Bway R 1022
Dobbins Business Service 235 West F
Eldred & Wansley 861 6th R 715
Everts L S & Co 1007 5th R 727
Faulkner Alfd 121 Bway R 322
Haskins & Sells 121 Bway R 420
Hill T B 121 Bway R 514
James L P 323 E
Middlebrook R R 964 5th R 307
SOHN F A, 508 Southern Title Bldg, 948 3d, Phone Main 3752
Stoakes W E 524 B R 630
Unzicker E L 524 B R 602

*Accountants—Public

BRUCE J W, 706 Watts Bldg, 520 E, Phone Main 1503 (See page 22)
CARSE S H, 220 Commonwealth Bldg, 524 B, Phone Main 3706 (See page 22)
ELDRED WM, 715-716 Electric Bldg, 861 6th, Phone Franklin 5924
ELDRED & WANSLEY, 715-716 Electric Bldg, 861 6th, Phone Franklin 5924 (See page 23)
EVERTS LESLIE S, 727 First National Bank Bldg, 1007 5th, Phone Main 2728
EVERTS L S & CO, 727 First National Bank Bldg, 1007 5th, Phone Main 2728 (See right side lines and page 22)
FIBIGER ALBERT JR, 727 First National Bank Bldg, 1007 5th, Phone Main 2728
POPE FRANK E, 727 First National Bank Bldg, 1007 5th, Phone Main 2728
UNZICKER EDGAR L, 602 Commonwealth Bldg, 524 B, Phone Main 7210 (See page 23)
WILSON FRED B, 727 First National Bank Bldg, 1007 5th, Phone Main 2728

*Acetylene Gas

PACIFIC ACETYLENE CO INC, 2995 Main, Phone Main 6383

*Acetylene Welding

WESTERN WELDING WORKS, 945 14th, Phone Main 8450 (See page 153)

*Acreage

ATWOOD FRANK E, 846 7th, Phone Main 5467 (See right side lines and page 126)
TRIM D P, 743 E, Phone Main 4957 (See page 135)
WOODWORTH C N, 909 7th, Phone Main 7031 (See left side lines and page 131)

*Adding, Bookkeeping, Billing and Calculating Machines

BURROUGHS ADDING MACHINE CO, 1285 4th, Phone Main 4248

Adding, Calculating and Tabulating Machines

Acme Mercantile Corp 948 3d R 416
Felt & Tarrant Mfg Co 121 Bway R 672
Monroe Calculating Machine Co 121 Bway R 509
Phillips F W 947 8th

*Addressing and Mailing

A 1 LETTER SERVICE, 402 Commonwealth Bldg, 524 B, Phone Franklin 2947 (See page 112)

FRANK E. ATWOOD
REAL ESTATE
HEADQUARTERS FOR TRADES
PHONE MAIN 5467
SEE PAGE 126
846 SEVENTH ST. SAN DIEGO

SPECIAL RATES!
ON HOUSEHO GOODS
BETWEE LOS ANGE AND SAN DIE
COAST TRUCK LINE
6th and K Sts.
Main 4135 4136

PATENTS
TRADE-MARKS -:- COPYRIGHTS

A. B. BOWMAN
ATTORNEY AT LAW
—OFFICES—
SAN DIEGO, CAL., 518 Union Bldg. Phone, Main 7205
LOS ANGELES, CAL., 1015 Spring Arcade Bldg. Phone, FAber 1584

THE BACH COMPANY -:- INSURANCE

REAL ESTATE • BONDS • LOANS

PHONE, Main 2165 614 ELECTRIC BLDG., 861 SIXTH ST.

ACME

CLEANING
PRESSING
DYEING

470-474 19th
Cor. Island

PHONES
F. 5591
AND
LA JOLLA 8-J

*Addressing and Mailing—Cont

LOS ANGELES DIRECTORY CO, 408 F W Braun Bldg, 1240 S Main

MOTOR VEHICLE CLEARING HOUSE, 203 Bancroft Bldg, 1017 1st, Phone Franklin 4311 (See left side lines and page 33)

Adjusters

Boone J L (ins) 524 B R 527
Bryson J H & Co Inc (ins) 524 B R 517
Foster R H 1023 2d R 306
McHale J P & Co (ins) 524 B R 601
Pacific Coast Adjustment Bureau (ins) 1007 5th R 521
Peckham, Green & Ray (ins) 121 Bway R 538
Ralston F J (ins) 121 Bway R 232
Ray & Blodgett (ins) 1017 1st R 215
Walker P C 625 Bway R 322

Advertising Agencies

Bankee Corp of America 524 B R 403
California Scenic Advertising Co 524 B R 215
Champ G F 121 Bway R 250
Cordtz Robt Co The 3647 India
Davidson E F 121 Bway R 251
Flagg-Slattery Co 625 Bway R 419
Michaud Fred 930 8th
Patten Advertising Service 525 C R 312
Seymour & Seymour 121 Bway R 326
Shore T H 861 6th R 423
Visitors Graphic Service 947 8th

WESTERN ADVERTISING CO INC, 309 G, Phone Main 9545 (See page 23)

*Advertising—Direct-by-Mail

MOTOR VEHICLE CLEARING HOUSE, 203 Bancroft Bldg, 1017 1st, Phone Franklin 4311 (See left side lines and page 33)

*Advertisement Illustrators

ASSOCIATED ARTISTS, 505 Spreckels Theatre Bldg, 121 Broadway, Phone Main 3533

*Advertising Illustrators

WESTERN ADVERTISING CO INC, 309 G, Phone Main 9545 (See page 23)

*Advertising—Outdoor

FOSTER AND KLEISER COMPANY, Columbia at Juniper, Phones Main 8101-8102 (See page 23)

*Advertising Service

WESTERN ADVERTISING CO INC, 309 G, Phone Main 9545 (See page 23)

Advertising Novelties

Williams R W 634 3d

*Advertising—Street Car

PACIFIC RAILWAYS ADVERTISING CO, 507 Union Bldg, 235 Broadway, Phone Main 9393

Aerial Transportation

Ryan Air Lines 1200 W Juniper

Agricultural Implements and Machinery Dealers

GIRAUD PAUL A, 668 3d, sw cor G, Phone Franklin 2752 (See front cover and page 72)
Lyons Implement Co 649 4th
Stewart Alex 141 N Lime Escondido
Wallis Tractor Sales & Service 716 1st

*Alcohol—Denatured

WARD J K & CO, 1266 4th, Phone Main 6941 (See right top lines and page 119)

*Aluminum Welding

GRAIN BROS, 1304 India, Phone Franklin 2871 (See left side lines and pages 4 and 35)

*Ambulance Service

EMERY AMBULANCE SERVICE, 1155 Front, Phone Main 1122

ERICKSON FUNERAL PARLORS, 150 E Lookout av Phone La Mesa 41 (See La Mesa Adv Section)

*Ampico—Knabe Pianos

THEARLE MUSIC CO, 640 Broadway, Phone Main 4122 (See page 114)

*Ampico—Mason & Hamlin Pianos

ALLEN WILEY B CO THE, 1031 5th, Phone Main 7468 (See page 113)

Amusements

City Skating Rink 301 West G
Mission Beach Amusement Center 3000 Mission blvd
Ocean Beach Dancing Pavilion 4091 Newport av

Antique Dealers

Dana & Rivers 1552 5th
Earle R N 1227 Prospect La Jolla

JACK-O-LANTERN STUDIOS, 1020 Prospect, Phone La Jolla 164-J La Jolla (See right side lines and La Jolla Adv Section)

Miller Abr 110 W Washn

*Apartment Hotels

BARCELONA APARTMENT HOTEL THE, 326 Juniper

COLONIAL APARTMENT HOTEL, 902-906 Prospect, La Jolla

HAMANN HOTEL, 1934 6th av, Phone Natl 537, National City

PALMS HOTEL, 509 12th, Phone Franklin 2898 (See page 82)

WESTERN APARTMENTS AND ROOMS, 1468 India, Phone Franklin 2536

Apartments

Adair 2927 4th
Adella Court 2011 Front
Alamo 1218 15th
Aldrich 1010 16th
Alexandria 1609 8th
Alfonso 1300 C
Alhambra 3845 3d
Alicia 2042 Albatross
Alpha 902 19th
Alpine 1931 Market
Alta Mar 1107 Prospect La Jolla
Amelia 901 10th
Anderson 1747 5th
Andersonian 1846 Island av
Antler 2264 Market
Argonaut 1045 E
Armondale 543 11th
Arnold 3682 Park blvd
Asbury 236 Kalmia
Ashforth 420 Ash
Ashleigh 546 Ash
Ashley 115 28th
Ashmont 648 Ash
Ashmont Annex 1420 7th
Aurora 4538 Park blvd

FRYE & SMITH

PRINTING
SERVICE
OF TASTE

850
Third Street
MAIN
8175

H. J. EDWARDS, Inc.

1166 Second Street
Phone, Franklin 1304

BRANCHES { 1125 First Street
4128 University Ave.
4th at Nat'l Ave., Nat'l City

BAY VIEW AUTO CAMP

SAN DIEGO'S FINEST ✐ JUST LIKE HOME

Phone, Hillcrest 6843 3873 California Ave., corner La Jolla Blvd.

Avalon 2120 1st
Balboa 2820 Park av
Balmoral 2165 2d
Baltimore 742 Market
Barcelona Apt Hotel 326 Juniper
Bay City 326 B
Bayside 3020 India
Bay View 128 I av Coronado
Bay View 1625 8th av Natl City
Beach 1207 G
Bellmar 1111 Union
Benbough 743 Date
Best 1240 C
Bide-A-Wee 340 W Grape
Biltmore 1166 12th
Birchwood 1486 B
Blake 401 Spruce
Bon Air 1919 4th
Bonita 1430 7th
Boston 1820 1st
Boundary 3263 University av
Bower 2106 K
Bowers 1119 28th
Brighton 5054 Brighton av
Buckeye 3920 5th
Buckner 765 10th
Cabrillo 2171 Logan av
Cadillac 2533 Univ av
Caledonia 1633 9th
Carnegie 950 9th
Carnes 2762 National av
Caroline 2811 B
Casa Blanca 242 W Fir
Casa Grande 1751 Univ av
Casa Torre 2295 Market
Casa Vida 1556 2d
Cedar 604 Cedar
Cedar The 831 Bway
Chamoune 3750 Chamoune av
Cherokee 3629 Front
Chula Vista 322 Landis av Chula Vista
Clearman 1020 C av Coronado
Cliff House 1715 Adams av
Clyde Hotel 843 13th
Coffield 4650 Park blvd
Commodore 1541 8th
Concordia 830 G
Cornelius 630 W Washn
Costa Vista 1615 3d
Crags 4925 Del Mar av
Craig 1020 E
Crest 3872 5th
Creston 1373 C
Curtiss 525 Kalmia
Custer 1035 E
Custer 1627 F
Dacotah The 1340 3d
Dahlia 2611 Logan av
De Los Manor 2116 C
De Luxe 2230 Albatross
Dreamland Cabin Camp 515 N Lime Escondido
Dresden 3119 5th
Dye Villa 1550 10th
Earle 1627 29th
Eastwood 2044 Columbia
Egyptian Court 3772 Park blvd
El Centro 166 16th
Elco 1968 Union
El Comodo 3821 5th
El Comodo Court 127 W Indiana av
El Dorado 2229 2d
Eleventh Street 1344 11th
Elise 865 21st
Elizabeth 1645 Union
El Jean 830 12th
Elkins 1229 10th
Ellinger 1419 Univ av
El Ocho 515 Pennsylvania av
El Paso 1504 India
El Pueblo Ribera 231 Playa Del Sur La Jolla
El Terrado 3617 Park blvd
Enid 1401 J
Euclid 2030 State
Fairmount 4291 Univ av
Farr 1031 Univ av
Fern 3264 4th
Flat Iron 940 S 26th
Florette 134 W Hawthorn
Foster 124 W Ash
Frances 935 Bway
Franklin 757 11th
Frazier 125 Brookes av
Georgia 4117 Georgia
Gilmont 2203 Bway
Glen 731 17th
Glen Reo 854 10th
Glenwood 3019 5th
Glorietta 912 S 26th
Golden Hill 2646 A
Golden View 2323 E
Goldfinch 3970 Goldfinch
Gordon Arms 2408 2d
Grace 5067 Niagara av
Granada 2065 Union
Grand View 1820 4th
Graustark 1654 1st
Green Dragon Colony 1260 Prospect La Jolla
Greylock 2150 1st
Gunn 855 11th
Hamilton 941 11th
Hamilton Place 2493 Imperial av
Harman 3775 Boundary
Harvey 2017 1st
Hawley 425 Univ av
Hazel 1341 10th
Hazelhurst The 2442 Bway
Heleiwa 2172 Front
High Court 1267 14th
Highland 1133 27th
Hillcrest 4085 5th
Hoffner 1414 Front
Holcomb 1065 Univ av
Holly 2048 3d
Holsapple 602 19th
Horton Court 1125 25th
Howard 2054 State
Idaline 237 Spruce
Illinois 505 W Grape
Imperial 3004 Imperial av
Ineva 2252 4th
Iowa 1451 State
Iris 2142 5th
Ivanhoe 1439 9th
Ivy 514 W Ivy
Juniper 220 Juniper
Jurman 1047 Univ av
Kahle 2533 B
Karisa 4217 Park blvd
Kearney 2026 Kearney av
Kearsage 526 Anderson pl
Kelley 1611 5th
Kentucky 848 Beech
Kenyon 1038 F
Kier Manor 401 Olive
Kilty 907 A
Kirkland 2309 5th
Kozy 122 E 10th Natl City
La Binda 2185 Woolman av
Lagrange 1219 1st
La Mar 1302 Thorn

EADS
INVESTMENT
COMPANY

REALTORS

INSURANCE
LOANS
LEASES
RENTALS
BUILDING
PROPERTY
MANAGEMENT

SPECIALIZING
In Property from Balboa Park to the Bay and Business Property

WE KNOW VALUES!

2501 FIFTH STREET
COR. 5TH AND LAUREL
TELEPHONE, MAIN 5333

DANGER

INSURE YOUR
AUTO
WITH
Individual
Underwriting
Corp.
PHONE MAIN 1350
431
Commonwealth Bldg.

W. W. GIBSON, Manager PHONE, Hillcrest 5028

CAPITOL ELECTRIC COMPANY

3833 Fifth Street ELECTRICAL CONTRACTORS San Diego, California

UNIVERSITY and MARLBOROUGH THIRD and NAT'L AV., NATIONAL CITY
CAMPBELL CHEVROLET COMPANY
16th and BROADWAY PHONE, Franklin 1234 STATE and B

HUNTER & CO.
STOCKS AND BONDS
WE BUY, SELL AND QUOTE ALL LISTED AND UNLISTED STOCKS AND BONDS
F. W. HUNTER
F. J. KORABEK
800-801-802
John D. Spreckels Bldg.
MAIN 8643

GRAIN BROS.
Auto Sheet Metal Works
Auto Bodies
Fenders
Radiators
BAKED ENAMELING
PHONE
Franklin 2871
CORNER INDIA AND A STS.

Apartments—Cont
La Loma 1331 4th
La Rosa 543 20th
La Tour 3962 Goldfinch
La Vista 2214 Bway
Lawrence 807 10th
Lee 840 B
Leon 1544 4th
Lesem 2451 1st
Lillicrap 1340 1st
Lincoln 1702 Lincoln av
Linda 2130 1st
Lofling 2260 Front
LOMA HOTEL APARTMENTS, 2221 Abbott, Ocean Beach, Phone Bayview 0039
Loma Vista 1759 2d
Loomis 4180 Park blvd
Loraine 1632 4th
Lucerne 1968 1st
McClung 741 12th
McRae 1534 Front
Madison 2035 Bway
Maple 2642 5th
Maple 1360 9th
Marine View 2100 1st
Marshall 1445 B
Martha 906 21st
May 1635 8th
Melrose 2146 2d
Menlo 914 S 26th
Mira Montes 1261 Prospect, La Jolla
Mirasol 2102 G
Mission 1011 A av Coronado
Mission Bay 5090 Lotus
Mission Hills 821 W Washn
Mission Cliff Hotel & Apartments 1811 Adams av
Monroe 950 14th
Montclaire 1623 W Lewis
Morris 1853 Logan av
Nerney 1721 4th
Newbury 1440 1st
New Hampshire 233 15th
New Lincoln 846 11th
Oak 1237 Pennsylvania av
Oakland 2133 Logan av
Ocean Beach 2082 Abbott
Ocean Village Hotel 5272 W Pt Loma blvd
Ohio 1010 15th
O'Keefe 3531 Albatross
Omaha 5172 Brighton av
Orange Court 181 Orange av Coronado
Orcutt 355 21st
Oregon 4017 Oregon
O'Rourke 2125 5th
Ottawa 4559 Park blvd
Our 1618 10th
Palomar 536 Maple
Park 4627 Park blvd
Park Avenue 1758 Park av
Park-Court 2340 Park av
Park Lawn 3366 Park av
Park Manor Hotel 525 Spruce
Parks 1290 Univ av
Parkside 1671 10th
Park View 700 C av Coronado
Park View 1555 8th
Park Vista 2819 Ivy
Pennsylvania 121 Pennsylvania av
Perry 1028 14th
Pickford 1117 13th
Pleasant View 2241 4th
Potter 1344 7th
Proctor 2555 5th
Queen 1134 11th
Ransford 2003 Logan av
Ratcliffe 310 G Chula Vista
Redwood 3105 5th
Remington 1617 State
Reno 945 19th
Revere 4605 Campus av
Rigdon 1609 W Lewis
Robin 1481 Market
Rogers 1317 1st
Rome 1336 Union
Roosevelt 906 11th
Rose 718 12th
Rosedale 1754 2d
Royal 1226 4th
Rudolph 470 20th
St Anthony 1640 Bway
St Clair 3636 B
St George 4021 43d
St Regis 3685 7th
Salisbury 137 Pennsylvania av
San Filippo 1907 Columbia
Santa Maria 4079 Hillcrest dr
Sarama 1440 6th
Scarsdale 109 Univ av
Sharman 615 10th
Sheldon 1109 Bway
Sherman 563 22d
Sherwood Villa 1346 Front
Simmons 2848 L
Slater 749 10th
Smith 4576 North av
Solar 504 Thorn
Sparks 4242 Campus av
Spokane 937 Univ av
Stadium 1208 16th
Staples 2330 Union
Sterling 1244 9th
Stover 4054 Center
Sumner 1140 B
Sunny View 1304 2d
Sylvain 1437 Univ av
Tenth Street 743 10th
Terrace 915 S Coast blvd La Jolla
Theobald 2504 Front
Thomas 131 15th
Torrey 4270 Campus av
Trenton 200 E Indiana Escondido
Turpin 1665 9th
Tyler 1520 Tyler av
Valencia Apartment Hotel 1132 Prospect La Jolla
Vanderbilt 126 W Date
Vanderbilt 1412 10th Coronado
Vernon Palm av se cor Lemon av La Mesa
Victoria 910 E av Coronado
Victoria 1069 10th
Vincent 1445 Front
Vines 1333 Union
Virginia 532 Univ av
Vista Grande 2830 5th
Vue De L'Eau 532 W Grape
Wahlburg 1630 3d
Walter 2456 Market
Washington 209 W Washn
Waukeeta 1835 Monroe av
Webb 1236 11th
Weerts 4588 Park blvd
Western 1468 India
Wilcox 1605 E
Willida 1964 5th
Wilshire 2004 C
Winchester 1136 Loma av Coronado
Windsor 1808 3d
Winter 1205 12th
Wood 1444 State
Woodlea 1014 14th

BIRD ROCK BY-THE-SEA
FOR SALE BY THE M. HALL CO. REALTORS
1168 FOURTH ST. ESTABLISHED 1886 PHONE. FRANKLIN 4794

DESERT EXPRESS, INC.
Operating daily between SAN DIEGO, CALIF., and PHOENIX, ARIZONA, via EL CENTRO and YUMA
312 Eleventh St. PHONE, Franklin 2452 San Diego, Calif.

Yale 650 11th
York 2272 4th

Apiarists
Allen I D Dulzura
Bachim A Encinitas
Bertsch David Bonsall
Bulman T J Encinitas
Coones W R Palm City
Coons Fred Nestor
Curtis G D Lakeside
Feeler D E Otay
Feeler F E Julian
Feeler H L Julian
Foss Chas El Cajon R D 2
Frey Jno Pala
Garmire R P Boulevard
Groome S C Descanso
Howell E C Fallbrook
Hutton A J Fallbrook
Kerey Anton Lakeside
Kerr J F Ramona
Kerr J R Ramona
Kitching J E San Luis Rey
Knorr Ferdinand Del Mar
Larsen Lars Dulzura
Lauritzen Ernest Fallbrook
Lopez J S Boulevard
Lux Henry Encinitas
McIntire Antonius Santa Ysabel
McKinney Simeon 240 Univ av La Mesa
Moore E W Ramona
Oderlin J A 220 W Illinois av Escondido
Ritchie G R Julian
Peters Mary G Mrs Fallbrook
Strong Chas Jamul
Swain Geo Jamul
Underwood Levi Ramona
Walker A M Mrs Ramona
Weaver U S Fallbrook

*Appliances—Gas Heating
POTTER RADIATOR CORPORATION, West 12th at 7th av, Phone National 80, National City (See right bottom lines and page 77)

*Appraisers—Real Estate
ATWOOD FRANK E, 846 7th, Phone Main 5467 (See right side lines and page 126)
ROGAN & COMPANY, Basement Watts Bldg, 520 E, Phone Franklin 3181 (See front edge and page 98)

*Apricot Kernel Oil
BUSH W J CITRUS PRODUCTS CO, 2240 8th av, Phone Natl 255, National City (See left side lines and page 60)

Architects
Alderson Ray 1155 13th
Banning E T 1017 1st R 205
Gill I J 521 A R 223
Gill L J 432 C R 32
Groves W H 121 Bway R 501
Hamilton A J 121 Bway R 475
Hansen & Swearingen 121 Bway R 469
Hoffmann E M 121 Bway R 408
Johnson W T 861 6th R 502
Kistner T C & Co 121 Bway R 537
Loveless I E 524 B R 603
Malcolm D G 121 Bway R 271
Mann H J 1050 9th
Marten E W 521 A R 215
Parkinson Jno and Donald B 121 Bway R 665
Potter Jos 1340 E
QUAYLE BROS, 601 Spreckels Theatre Bldg, 121 Broadway, Phone Franklin 1832
Requa & Jackson 1017 1st R 516
Rogers Lincoln 121 Bway R 533
Siebert J S 964 5th R 532
Snyder R W 121 Bway R 307
Stevenson F W 121 Bway R 645
Ullrich E V 722 S Coast blvd La Jolla
Verest J 423 C R 305
Weaver E B 500 26th
Wheeler W H 121 Bway R 501
Wilson N F 4074 Central av
Wright J N 3821 5th
Wright J N jr 3840 30th

*Architects and Engineers Supplies
CARPENTER'S STATIONERY STORES INC, 952 6th, Phone Main 9154 (See right top lines and page 142)
KEUFFEL & ESSER ENGINEERS & ARCHITECTS SUPPLIES, Carpenter's Stationery Stores Inc Distributors, 952 6th, Phone Main 9154
STOKES RODNEY CO INC, 853 3d, Phone Main 0441 (See page 41)

Architectural Designers
BIANCO GEORGE F, 3931 30th, Phone Hillcrest 1968
BUILDERS ARCHITECTURAL SERVICE, 2881 University av, Phone Hillcrest 5753-J
Crane H M 2881 Univ av
Hogan J F 746 State
HOME BUILDERS SERVICE BUREAU, 1348 E, Phone Main 6163 (See page 24)
HURLBURT RALPH E, 1152 7th, Phone Main 2897
PEIRCE HAYWARD, 3771 5th, Phone Hillcrest 7999-J
SALYERS CHARLIE H, 646 E, Phone 8148
Stoton Arnold 964 5th R 532
WELLS FRANK O, 426 Laurel, Phone Main 1594 (See page 26)

*Art Glass Works
SAN DIEGO ART GLASS WORKS, 652 10th, Phone Main 2384

Art Goods and Bric-A-Brac
Achard's Lamp & Gift Shop 1226 5th
Baker M A Mrs 121 W Lookout av
Beilharz W E 1420 Univ av
Bush J S 1190 6th
Conway Jane F 7858 Girard La Jolla
de Rodil Albt 1294 Prospect, La Jolla
Eagle Art Shop 3812 30th
Gazvini J E 241 Bway
Hill O B 1140 6th
JACK-O-LANTERN STUDIOS, 1020 Prospect, Phone La Jolla 164-J (See right side lines and La Jolla Adv Section)
Little Gallery The 1832 4th
Milnor Inc 1206 Orange av, Coronado
Myers M B Mrs 390 3d av, Chula Vista
Pierotti Trogitio 1356 India
Powell Fanny Mrs 1133 6th
Stratton's Art & Gift Shoppe 3045 Univ av
Studio Art Shop 2859 Univ av
Taylor Harold A Co Hotel Del Coronado and 1154 Orange av, Coronado
Van Dyke Laura W 3844 Granada av
Watterson L B Mrs 132 W Grand av, Escondido
WELLS FRANK O 426 Laurel, Phone Main 1594 (See page 26)

BARNEY & BARNEY
INSURANCE (Every Form)
BONDS (Surety)
PHONE Main 2143
Scripps Bldg. (2nd Floor)

ROOFS
APPLIED REPAIRED PAINTED
BENTON ROOF & PAINT CO.
2136 Kettner Blvd.
Franklin 5108
ROOFERS
PAINTS, OILS VARNISHES ENAMELS BRUSHES
PAINT MANUFACTURERS

DANIEL A. DEACON - - PHONE MAIN 0680
PLUMBING AND HEATING - "THERE'S-A-REASON"—QUALITY FIRST - PRICES RIGHT
851 Seventh Street (Between E and F) Branches: 7836 Herschel St., La Jolla, and 3328 Adams Ave., Normal Heights

PAINTS
VARNISHES
ENAMELS

W. P. FULLER & CO.

MANUFACTURERS AND DEALERS

PLATE & SHEET GLASS
MIRRORS
SASH & DOORS

SEVENTH AND F STREETS

TELEPHONE, Main 0182

Art Goods and Bric-A-Brac—Cont
White Hattie E 935 Silverado, La Jolla
Work Box The 1138 Orange av, Coronado

*Art Pottery
BEACON HILL NURSERY 16th cor Highland, National City (See left side lines and page 114)

*Art Stone and Staff
LINDA & LITTLE 1114 W Juniper, Phone 5567 (See page 110)

*Artificial Eyes
BROWN OPTICAL CO 205-6-7 John D Spreckels Bldg, 625 Broadway, Phone Main 2997 (See left bottom lines and page 116)

Artificial Limbs
Replogle Wm 964 5th R 209
San Diego Artificial Limb Co 634 Market

Artificial Stone—Manufacturers
Jett Staff Studio 2630 India
La Paloma Studio 4134 Taylor
LINDA & LITTLE 1114 W Juniper, Phone Main 5567 (See page 110)
MESERVE CAST STONE 2857 San Diego av, Phone Hillcrest 3596-W
STOPHER CEMENT, STONE, BRICK & ROOF TILE FACTORY, 1910 Logan av, Phone Main 1772 (See left bottom lines and page 50)

Art Studios
SUNSET ENGRAVING CO 9th Floor Electric Bldg, 861 6th, Phone Main 1517 (See left side lines and page 71)

Artists
Allen F P jr 1007 5th R 713
ASSOCIATED ARTISTS 505 Spreckels Theatre Bldg, 121 Broadway, Phone Main 3533
Bush A W (coml) 1007 5th R 1125
Garnsey E E 121 Bway R 638
Hengstler H 4987 Voltaire
Knight F H (coml) 427 E
Lewis Esther B (coml) 525 C R 312
Lindemood Clarence 210 Landis av
Messenger I R 4152 Orange av
Potter E R (coml) 1046 Bway
Roberts Margt (coml) 121 Bway R 326
Schneider O H 4544 Saratoga av
Shriner H G 1453 Coast blvd, La Jolla
Torrey E B 4748 W Panorama dr
Wilson Hazel B (coml) 2956 5th
Willis R T Encinitas

*Artists—Commercial
SUNSET ENGRAVING CO 9th Floor Electric Bldg, 861 6th, Phone Main 151 (See left side lines and page 71)

Artists Materials and Supplies
BENTON ROOF & PAINT CO 1035 7th, Phone Main 1860 and 2136 Kettner Blvd, Phone Franklin 5108 (See right side lines and page 137)
CARPENTER'S STATIONERY STORES INC 952 6th, Phone Main 9154 (See right top lines and page 142)
FULLER W P & CO 815 7th cor F, Phone Main 0182 (See left top lines and page 118)
ORR'S 1139 6th, Phone Franklin 4765

*Artists—Sketching Interiors
FORREST C W 3900 4th, Phone Hillcrest 1454 (See right side lines and page 117)

Asbestos Goods and Materials
Johns-Manville Inc of Calif 121 Bway R 551

Assayers and Refiners
Evans J R 752 State
SKEATS E M & SON, 750 8th, Phone Main 2858 (See page 26)

Asylums and Homes
Bixby Rest Home 4235 5th
Boys and Girls Aid Society 4285 3d
Catholic Children's Home Old Mission, Mission Valley
Door of Hope Girls Home 4374 Loma Alta av
Fisher Olivia Mrs 1324 Mission av, Oceanside
Fredericka Home for the Aged office 861 6th, R 528 home 185 3d av, Chula Vista
Helping Hand Home 1806 J
Helping Hand Children's Home 790 S 36th
Nellie Inez Nursery 1401 16th
Rockwood Home for the Aged 509 12th
San Diego Children's Home Assn 1401 16th
Vauclain Home North end 3d

*Attorneys-At-Law
BOWMAN A B, 518 Union Bldg, 235 Bway, Phone Main 7205 (See right bottom lines and page 120)
ERZINGER FRANK B, 503-4-5 U S Natl Bank Bldg, 1023 2d, Phone Main 1426
GRAY, CARY, AMES & DRISCOLL 416 Union Bldg, 235 Broadway, Phone Main 5144
HAMILTON & LINDLEY 420 Union Bldg, 235 Broadway, Phone Franklin 5181
HESKETT, WEINBERGER & MILLER 613-616 First National Bank Bldg, 1007 5th, Phone Main 9575
HOFF G FRANK 404 Union Bldg, 235 Broadway, Phone Main 0423
KEW RICHARD M 358 Spreckels Theatre Bldg, 121 Broadway, Phone Franklin 2204
LIBBY WARREN E, 518 Union Bldg, 235 Bway, Phone Main 7205
MORRISON, HOHFELD, FOERSTER, SHUMAN & CLARK 202 Union Bldg, 235 Broadway, Phone Main 4161
MOTT JOHN W 250 Spreckels Theatre Bldg, 121 Broadway, Phone Franklin 2193
O'KEEFE JAMES E 411 Southern Title Bldg, 948 3d, Phone Main 0601
ROARK ALFRED T, 1113-1114 First Natl Bank Bldg, 1007 5th, Phone Main 4532
SEAVEY ERNEST L, 518 Union Bldg, 235 Bway Phone Main 7205
SHREVE, GREEN & SHREVE, 416 Commonwealth Bldg, 524 B, Phone Main 3161
SLOANE & SLOANE 1234-39 John D Spreckels Bldg, 625 Bway, Phone Main 3996
SMITH LAURENCE H 303 U S Natl Bank Bldg, 1023 2d, Phone Franklin 1173
STEWART S D 401 Scripps Bldg 525 C, Phone Main 3786
THOMAS E L 505 Watts Bldg, 520 E, Phone Franklin 2680
VAN WINKLE CHESTER H 411 Southern Title Bldg, 948 3d, Phone Main 0601
WADHAM JAMES E, Suite 422 Granger Bldg, 964 5th, Phone Franklin 1891
WALTERS BYRON J, 502 Spreckels Theatre Bldg, 121 Broadway, Phone Franklin 1582

NOVELTY SHEETMETAL WORKS, Inc.
BAKED ENAMELING
AUTO BODY FENDER AND RADIATOR REPAIRING
AUTO TOPS and PAINTING
Phone, Main 5193
INDIA and B

GREAT NORTHERN LIFE INSURANCE COMPANY MILWAUKEE, WISCONSIN
Life
Accident
Health
E. A. MARTHENS AND R. G. WILLIAMS MANAGERS
325 COMMONWEALTH BUILDING
524 B ST.
Phone, Franklin 4097

"FROST OAK FLOORING IS BEST"
Frost Hardwood Lumber Co.
Market at State
Main, 4888

HARRY FISHER & CO.

GENERAL INSURANCE, REAL ESTATE, BONDS

205-207 SAVOY THEATRE BLDG. ENTRANCE 226 C STREET

WARD, WARD & WARD, 512 Granger Block, 964 5th, Phone Franklin 1427

Auctioneers
Grainger Clarence 1043 Univ av
Huber H L 121 Bway R 458
San Diego Auction Co 1043 Univ av
Starkweather F J 2545 A
Timm J F 317 E Grand av, Escondido

*Auditors
BRUCE J W 706 Watts Bldg, 520 E, Phone Main 1503 (See page 22)
EVERTS LESLIE S 727 First National Bank Bldg, 1007 5th, Phone Main 2728
EVERTS L S & CO 727 First National Bank Bldg, 1007 5th, Phone Main 2728 (See right side lines and page 22)
FIBIGER ALBERT JR 727 First National Bank Bldg 1007 5th, Phone Main 2728
POPE FRANK E 727 First National Bank Bldg, 1007 5th, Phone Main 2728
UNZICKER EDGAR L 602 Commonwealth Bldg, 524 B, Phone Main 7210 (See page 23)
WILSON FRED B 727 First National Bank Bldg 1007 5th, Phone Main 2728

*Autographic Registers
WIZ "FLATPAKIT," (Pacific Coast Sales Book Co) 916 Broadway, Phone Main 1922

Automatic Business Control
RAND KARDEX SERVICE CORPORATION 134 B, Phone Franklin 3964 (See right side lines and page 72)

*Automatic Water Heaters—Wholesale
WESTERN METAL SUPPLY CO 215 7th, Phone Franklin 3111 (See left top lines and page 153)

Automobile Accessories and Supplies, Dealers
ARC DIRECTION AUTO SIGNAL Mfd and Distributed by Garrette W Peck Inc, 401 Scripps Bldg, 525 C, Phone Main 3786 (See page 31)
AUTO EXHIBIT & WRECKING CO 753 13th, Phone Main 2549 (See back cover and page 26)
Broach F T 130 W B
CAMPBELL CHEVROLET CO 16th and Broadway, State and B, Phone Franklin 1234 and University and Marlborough, Phone Hillcrest 0111 (See left top lines and page 27)
Carpenter B A & Son Co 748 F
COAST IN GARAGE AND SERVICE STATION 302 B ne cor 3d, Phone Franklin 2474 (See page 33)
Coast Motor Parts Co 1265 4th
DAWSON R T CO 435 W Bway, Phone Franklin 3191 (See page 29)
Dearborn M L 1220 2d
DON LEE 1302 1st cor A, Phone Main 5186 (See left side lines and page 28)
Dorland F N 728 F
Dorman & Houser 730 B
Ford Supply & Wrecking Co 1332 Bway
G L W Spring Co 226 C, R 303
Gavin P W Co Inc 1165 Front
General Speedometer Co 1247 Union
Hale E T 136 B
Hartford Windshield Co 1507 Columbia
Judge Signal 1015 Front
LEE DON 1302 1st cor A, Phone Main 5186 (See left side lines and page 28)
McIntyre F W 4316 Univ av
MARYLAND AUTO SUPPLY CO 642 and 650 F, Phone Main 3590 (See page 35)
Moore & Wade 1242 State
MOTOR HARDWARE & EQUIPMENT CO 1133 Columbia, Phone Main 0115 (See page 35)
PECK GARRETTE W INC 401 Scripps Bldg, 525 C, Phone Main 3786 (See page 31)
PICKFORD BARKER INC 202 B, Phone Franklin 1291 (See right side lines and page 36)
POWELL MOTOR CO (Ford) Columbia at B, Phone Franklin 4267, and India at B, Phone Franklin 4191 (See page 30)
Reuther Automotive Equipment Co Inc 120 West B
San Diego Sales Co 315 West E
SILVER STRAND SERVICE STATION, Orange av at C, Phone Coronado 526, Coronado (See Coronado Adv Section)
SIMPLEX PISTON RING CO OF SAN DIEGO, 1200 India cor B, Phone Main 9933 (See right top side lines and page 121)
SIMPLEX PISTON RINGS Simplex Piston Ring Co of San Diego, 1200 India cor B, Phone Main 9933 (See right top side lines and page 121)
SMOCK THOS L, 1341 India, Phone Franklin 4239 (See page 31)
Standard Ford Specialty Co 666 State
Standard Motor Parts Co 1171 2d
Stewart-Warner Products Service Station 811 Front
U S Grant Auto Equipment Co 801 Front
VAN DERIPE & BIRD 705 National av, Phone National 323, National City (See Natl City Adv Section)
WEBB BROTHERS 252 W Grand av, Phone Escondido 97, Escondido (See Escondido Adv Section)
Western Auto Supply Co 4202 Univ av
WESTERN AUTO SUPPLY CO 1364 5th, Phone Franklin 5993 and 4202 University av, Phone Hillcrest 4302-W (See page 36)
YOUNG BRUCE 1130 Front, Phone Franklin 4104 (See page 33)

*Automobile Battery Service Stations
GENERAL IGNITION CO 148 C, Phone Franklin 3377 (See page 29)
SMOCK THOS L, 1341 India, Phone Franklin 4239 (See page 31)
WILLARD STORAGE BATTERY, Thos L Smock Sales and Service, 1341 India, Phone Franklin 4239 (See page 31)

*Automobile Battery and Ignition Service
GENERAL IGNITION CO 148 C, Phone Franklin 3377 (See page 29)
WESTERN AUTO ELECTRIC CO, 916 Union cor E, Phone Main 7178 (See right top lines and page 31)

Automobile Body Manufacturers
Caldwell J V 640 10th
GRAIN BROS 1304 India, Phone Franklin 2871 (See left side lines and pages 4 and 35)
Hansen Chris 758 8th
Kolbak S S 861 12th
Morrison P R 1796 Logan av
NOVELTY SHEET METAL WORKS INC India and B, Phone Main 5193 (See left side lines and page 140)

SIMPLEX PISTON RING CO.
OF SAN DIEGO
INDIA AND B STREETS
Phone, Main 9933

E. N. JONES
3420 University Avenue
Phone, Hillcrest 3816
NOTARY INSUROR
Service Experience Responsibility REALTOR Member San Diego Realty Board
Is Your Broker a Realtor?

RELIABLE SERVICE AT REASONABLE PRICES
REPAIRING BY EXPERTS
LAWN SPRINKLER SYSTEMS
FRED A. HEILBRON
PLUMBING AND HEATING
1446 FIFTH STREET
Phone, Franklin 1168-1169

THE ELLIOTT-HORNE CO. PHONE Franklin 3173
Street Improvement Bonds - 525 Union Building

A. R. ROBBINS MARINE ENGINE WORKS
DIESEL AND GAS ENGINES
BOAT BUILDERS
MARINE WAYS
REPAIR WORK OF EVERY DESCRIPTION
1735-1747 ATLANTIC STREET
PHONE, MAIN 2439

Automobile Camps

Bach L W 4229 Taylor
BAY VIEW AUTO CAMP 3873 California cor La Jolla blvd, Phone Hillcrest 6843 (See right top lines and page 31)
Blurton C R 2415 La Jolla av
Brockman C J 1877 Moore
Butler W S San Ysidro
Caludis Gus 2321 Jefferson
Campbell Morris 4245 El Cajon av
CARDWELL'S AUTO CAMP 2330 La Jolla Blvd, Phone Hillcrest 6872 (See page 32)
Cottage City Ocean Front at 6th, Oceanside
COZY INN AUTO CAMP 5018 El Cajon Blvd, Phone Hillcrest 6795 (See page 32)
Culver J V 4318 Taylor
Dreyfus Lyda Mrs 2324½ Una
El Cajon Auto Camp Main El Cajon
Frankenfield L R Mrs 609 S Hill, Oceanside
Lowe A L 2045 La Jolla av
McDougal H W 1406 India
McGee J M 1601 India
Pierce W C 4240 Taylor
Proeme Lambertus 4635 Morena blvd
REAL AUTO CAMP Oceanside (See Oceanside Adv Section)
Russell D D 757 16th
San Diego Auto Camp Mission Valley rd ¼ mi e Old Town Bridge
Solari Frank 3873 California
Tea Garden Auto Camp 4660 El Cajon av
Thatcher Wm 4604 Morena blvd
Tillery W O 665 El Cajon av, Le Mesa
Weberg J P 920 N Hill, Oceanside
Young R H 2822 San Diego av

***Automobile Clubs**

NATIONAL AUTOMOBILE CLUB W F Ludington Co Agts 234 Spreckels Theatre Bldg 121 Bway, Phone Franklin 2649
NATIONAL AUTOMOBILE CLUB Frank E Atwood Agt, 846 7th, Phone Main 5467
UNION AUTOMOBILE CLUB United Service Inc Dist Mgr 1049 2d, Phone Franklin 3141

Automobile Dealers

Aldrich C C 1143 2d
AUTO EXHIBIT & WRECKING CO 753 13th, Phone Main 2549 (See back cover and page 26)
Brown C V 378 3d av, Chula Vista
Brown C V 1238 Natl av, National City
Busch H D 235 E Lockout av, La Mesa
CAMPBELL CHEVROLET CO, 16th and Broadway, State and B, Phone Franklin 1234, and University and Marlborough, Phone Hillcrest 0111 (See left top lines and page 27)
CAMPBELL CHEVROLET CO 202 N Lime, Phone Escondido 388, Escondido
CAMPBELL CHEVROLET CO 3d and National av, Phone National City 524, National City
CAMPBELL CHEVROLET CO 324 N Hill, Phone Oceanside 123, Oceanside
Chula Vista Motor Sales 318 F, Chula Vista
Clapham W L 307 S Hill, Oceanside
Collins R H 4084 Univ av
Conniry W B 1222 State
COOK S G & CO 317 Washington, Phone Hillcrest 5554
Cousins O R 324 N Hill, Oceanside
Davies-Overland Co 1437 Bway
DAVIS L R, 4141 University av, Phone Hillcrest 1549
DAWSON R T CO 435 W Bway, Phone Franklin 3191 (See page 29)
Derthick H W 904 National av, National City
DON LEE 1302 1st cor A, Phone Main 5186 (See left side lines and page 28)
EDWARDS H J INC Distributors Chrysler Motor Cars 1166 2d, Phone Franklin 1304, Branches 1125 1st, 4128 University av and National av at 4th, National City (See left bottom lines and page 27)
Ferguson J C Ramona
Flood Motors Co 1508 E
Forbes T G 999 Natl av, National City
FRANKLIN MOTORS INC Subsidiary of Ralph Hamlin Inc, 1059 India cor B, Phone Franklin 1161
GOOCH & PORTER (Studebaker) 226 W Grand av, Phone Escondido 234, Escondido (See Escondido Ad Section)
GREENE & FLEMING 501-503 West A, Phone Main 5191
GUARANTEE GARAGE, Authorized Ford Sales and Service 925-931 Orange av, Phone Coronado 518, Coronado (See Coronado Adv Section)
Hall Oscar & Co 224 E Grand av, Escondido
Harmon Bros 7855 Fay av, La Jolla
Hill R E 909 Prospect, La Jolla
Jacobs E B 124 S Lime, Escondido
KAVANAGH & JOHNSON Distributors Star Motor Cars 1165 1st cor B, Phone Franklin 5441 (See page 29)
LEE DON 1302 1st cor A, Phone Main 5186 (See left side lines and page 28)
LORD MOTORS (Jordan) India cor C, Phone Main 4859
McCABE C W INC 501 W Bway, Phone Franklin 3101, 4122 University av and 1037 Prospect, La Jolla
McCabe L G 125 N Lime, Escondido
McKnight J F 402 West C
Maire L C 347 W Bway
Marikle J C 126 S Kalmia, Escondido
MAXWELL ROBERT D CO 314 W Bway, Phone Main 2187 (See left side lines and page 28)
Merrill's Garage Inc 307 N Hill, Oceanside
MORRIS RAYMUND V INC (Hudson and Essex), 212 West B, Phone Main 6161 (See right side lines and pages 30 and 34)
Moynahan Jno 208 C
Murphy W M Motors Co 1541 Bway
Naylor Chas 336 E Grand av, Escondido
Orr C M Lookout av cor Date, La Mesa
PAIGE COMPANY OF SOUTHERN CALIFORNIA 232 West B, Phone Franklin 3305
POWELL MOTOR CO (Lincoln and Ford) Columbia at B, Phone Franklin 4267, India at B, Phone Franklin 4191 (See page 30)
Ramsay J R 4642 Cass
Reavis J V 666 2d
Reo Motor Car Co of Calif 405 W Bway
Richards Roy 318 F, Chula Vista
RICHARDS & BOWMAN INC (Ford Products) 536 National av, Phone National 31, National City (See National City Adv Section)
Robertson Motor Co Main cor Orange, El Cajon
SHAW W EDWARD CO INC 440 West B, Phone Main 0111 (See page 30)
Shields W F 1308 India
Silverado Motors Co 1037 Silverado, La Jolla
Smith & Haight 1521 Bway
Spining J M 140 West B
Sturgeon W R 148 E Lookout av, La Mesa
Sumner Holly 914 16th

ROBERT D. MAXWELL Co. Buick UNION and BROADWAY

D. C. COLLIER REALTOR
PHONE FRANKLIN 1265
DRIVE IN 1050 NINTH STREET

CHAS. R. McCORMICK LUMBER CO.
FRANK J. GARLAND Manager
WHOLESALE AND RETAIL DEALERS
Phone, Franklin 2136 -:- Office, Yards, Mills and Wharves Foot of 24th, on Bay

Tarr E G 623 Natl av, National City
Tucker J J Auto Sales 2852 Univ av
Washburn & McCleary 9 W Lookout av, La Mesa

Automobile Dealers—Commercial Cars and Trucks

Auto Car Sales & Service Co 741 Front
Federal Motor Co 1304 Bway
General Motors Truck Co 903 K
Moreland Sales Corp 905 Union
MORRIS RAYMUND V INC, 212 West B, Phone Main 6161 (See right side lines and pages 30 and 34)
Republic Truck Co 929 India
White Company The 140 West E

Automobile Dealers—Second Hand

Alexander Wayne 1069 State
Atkins W C 1224 Market
AUTO EXHIBIT & WRECKING CO 753 13th, Phone Main 2549 (See back cover and page 26)
Bailey Wm 1220 Bway
Blackwelder & Dixon 539 Bway
Briggs L D 822 Front
Edwards W T 1489 Bway
Fisher H C 4213 Univ av
Hardin H H 868 16th
Harding Alpheus 2315 Natl av
Hochwender Fred 1101 Union
Kelley B J 801 E
Lambert L O 404 W Bway
McDearmon Finance Co 939 16th
McFadin E H 116 Union
McILVAIN CO THE 868 16th, Phone Franklin 2228
Moynahan T I 929 Front
Parrish A E 1267-69 India
POWELL MOTOR CO Columbia at B, Phone Franklin 4267 and India at B, Phone Franklin 4191 (See page 30)
Russell R L 2262 Natl av
San Diego Certified Used Car Market 201-247 W Bway and 4044 University av
Shaw W E Co 1049 1st
Stamer Fred 1972 National av
Sturgeon W R 220 E Lookout av, La Mesa
Tomkins & Nelson 342 West C
Tradewell A P 1060 16th
University Auto Exchange 3038 Univ av
Voigt A C 4040 Univ av

***Automobile Electricians**

CARLSON & SIMPSON 303 West C, Phones Main 9158 and 9159
GENERAL IGNITION CO 148 C, Phone Franklin 3377 (See page 29)
SMOCK THOS L, 1341 India, Phone Franklin 4239 (See page 31)
VAN DERIPE & BIRD 705 National av, Phone National 323, National City (See National City Adv Section)
WESTERN AUTO ELECTRIC CO, 916 Union cor E, Phone Main 7178 (See right top lines and page 32)
YOUNG BRUCE 1130 Front, Phone Franklin 4104 (See page 33)

***Automobile Electrical Supply Jobbers**

CARLSON & SIMPSON 303 West C, Phones Main 9158 and 9159

***Automobile Finance**

McDEARMON FINANCE CO, 1544 Broadway, Phone Main 3587

Automobile Garages

Adair J C 909 2d
ADAMS AVENUE GARAGE, 3301 Adams av, Phone Hillcrest 4500
Adams J L 1905 5th
Ahrens A J Lemon Grove
Aguirre Vicente 1425 7th av, Natl City
Alexander Garage 1149 9th
Allbrant Wm 639 13th
Ambassador Garage 833 1st
Ambrose J G 1402 2d
Balboa Garage 740-750 4th
Bechtel W E 718 3d, Coronado
Berkey W A Descanso
Bingham L M Cardiff by the Sea
Boniface F L 868 Front
Border Garage Tia Juana
Bowen C F 5040 Newport av
Brown Bros Garage 829 Univ av
Bryant H V 333 F, Chula Vista
Burkhart C S 3521 5th
Burns A I 1451 Market
Bush H D Lemon Grove
Calhoun Wilson 1327 Orange av, Coronado
Carlsbad Garage, Carlsbad
Carpenter W E 3120 Main
Case J W 2948 El Cajon av
Central Garage 652 2d
CHALFANT AUTOMOTIVE CO, 4776 El Cajon av, Phone Hillcrest 5995
Choat I E 910 Market
CHRYSLER SERVICE (H J Edwards Inc) 1166 2d, Phone Franklin 1304, Branches 1125 1st, 4128 University av and National City (See left bottom lines and page 27)
Chula Vista Garage 288 F, Chula Vista
COAST IN GARAGE AND SERVICE STATION 302 B ne cor 3d, Phone Franklin 2474 (See page 33)
Cobb R B 1644 C
Collins J C 4270 Univ av
Colorado Garage 1866 5th
Connors J A 3702 Main
Cooper H E 4597 Park blvd
CRAWFORD BROS GARAGE, 1169 16th, Phone Franklin 2410
Crescent Garage 1246 4th
Dalton Jas 539 7th
Darrell J P 448 W Bway
Deem L E 3255 5th
Delamater T A 1735 C
Devitt Jas 630 State
Dobbs E L Ramona
DON LEE 1302 1st cor A, Phone Main 5186 (See left side lines and page 28)
Donnelly Michl 839 8th
Duthie Harry Fallbrook
Edwards Bros Garage 1354 3d
Egyptian Garage 4749 Univ av
Einer O F Lakeside
ELECTRIC GARAGE 1323-27 First, Phone Main 5287
Elite Garage 631 F
Empire Garage 453 4th
Encinitas Garage, Encinitas
England W F 3779 Mission blvd
English Arth 922 S 30th
Fallbrook Garage, Fallbrook
Fifth Street Garage 3720 5th
Fowlkes Clint Boulevard
Franklin W T 728 B

CERTIFIED PUBLIC ACCOUNTANT
Audits Systems Tax Service
L. S. EVERTS & COMPANY
Telephone Main 2728
727 1st Nat'l Bank Bldg.
1007 5th St. San Diego

STEWART C. KENDALL
GENERAL INSURANCE
309 First National Bank Bldg.
Telephone, Main 3975

JONES-MOORE PAINT HOUSE
N. W. Corner Fifth and A - Main 5123
PAINTS, OILS, VARNISHES, ENAMELS "In the Public Service Since 1912"

MORTGAGE LOANS

COLEMAN MORTGAGE CO.

801-802-803-804 California Bldg.
1122 4th Street

Phone
Franklin 5998

INSURANCE
REAL ESTATE

FRAZEE-KURTZ PAINT & WALL PAPER CO.

San Diego County Distributors

Sherwin-Williams Paints and Varnishes

923 SEVENTH STREET

Phone, Main 3358

MOTOR VEHICLE CLEARING HOUSE

AUTOMOBILE MAILING LISTS

MULTIGRAPHING
MIMEOGRAPHING

203 Bancroft Building

--PHONE--
Franklin 4311

Automobile Garages—Cont
Fuller C F 3075 Adams av
Fuller's Garage 124 S Lime, Escondido
Funcke Carl, Tia Juana
Funcke E W, Tia Juana
Gastil R C 4244 30th
Goodman Garage 751 7th
Gray Vern 3335 30th
Grayson R E 317 W Robinson av
Griffith Dewitt 2231 4th
Grizzelle W H 723 N Hill, Oceanside
Groebli Geo 3793 Natl av
Groenewald P J 2426 4th
GUARANTEE GARAGE 925-931 Orange av, Phone Coronado 518, Coronado (See Coronado Adv Section)
Hafeli Paul 831 2d
Harbor Garage 213 5th
Hartley P J 3029 Univ av
Heapy W J 833 13th
Heisman Malcolm 1006 B
Hellyer J W, Santa Ysabel
Highway Garage 1123 India
HILLCREST GARAGE, 430 Robinson av, Phone Hillcrest 3634
Hines C H 431 Spruce
Hosmon J O 335 6th
Hotel Del Coronado Garage Ocean Front, Coronado
HUEBNER ARTHUR S, 4231 Park blvd, Phone Hillcrest 1211
Hymer R T 2225 30th
India Street Garage 1950 India
International Garage, Tia Juana
Keeler Sara Mrs 832 2d
Keller L M 872 1st
Kirkham F E 124 S Nutmeg, Escondido
Kramm L G, Bostonia
Kreylar A L 4373 Univ av
LACEY & SARTORI, 1207 Front, Phone Franklin 2789
La Jolla Garage 7922 Herschel av, La Jolla
Lakeside Garage, Lakeside
La Mesa Garage 108 E Lookout av, La Mesa
Law F P 832 Ventura blvd
Lea R R 1140 3d
Lebert & Son 1265 6th
LEE DON 1302 1st cor A, Phone Main 5186 (See left side lines and page 28)
Leiter Richd 1226 S 31st
Lester A J 1052 Columbia
Lotts W H 1455 E
McBride A C, Palm City
McClendon G F, Vista
McDearmon T H 1425 E
McGuire H D 730 9th
Manchester H H 4100 Taylor
Marlett R A 224 B
Marriott W E 919 India
Marshall H S 1152 1st
Maryland Garage 741 F
Mattey Sigmund 1580 Garnet av
Maxwell & Brumter 539 West E
Motor Inn Garage 1140 2d
Mueller G A 2975 Natl av
OCEAN BEACH GARAGE 4868 Newport av, Phone Bayview 0094
OLDSMOBILE AND PEERLESS OFFICIAL SERVICE (Maxwell & Brumter) 539 West E, Phone Main 8487
OLIVE STREET GARAGE AND SERVICE STATION, 2762 5th cor Olive, Phone Hillcrest 0121
OREGON GARAGE, 1037 11th, Phone Main 0916
Osterloh H J 121 Juniper
Ozmun & Parsons 817 State
Pacific Garage 7805 Girard av, La Jolla
Parks Tom Garage 3498 Adams av
Parkinson E K 2495 San Diego av
Patterson & Mathews 915 W Washn
Pickwick Stages System 1407 Union
PIONEER GARAGE 1027 Orange av, Phone Coronado 56, Coronado (See Coronado Adv Section)
Prather A J, San Ysidro
Prentice B H 4600 Park blvd
Price Motor Car Co 870 2d
Ramona Garage
Ray Burl 945 Columbia
Rose Le Mar Garage 1330 3d
San Diego County Garage 1460 F
SAN DIEGO GARAGE 931 Columbia, Phone Franklin 1622
San Marcos Garage, San Marcos
Savoy Garage 1116 2d
Schnack E P 210 W Grand av, Escondido
Schneider F H 2644 El Cajon av
Service Garage 708 2d
Sixth St Garage 735 6th
Smith C H 303 E Grand av, Escondido
Solana Beach Garage, Solana Garage
State Street Garage 1053 State
Stearns S W 100 W Lookout av, La Mesa
Stewart & Sayre 4602 Hawley blvd
Stewart L F 2210 1st
Stover Earl 1605 Natl av, National City
Stratford Inn Garage, Del Mar
Tenth Street Garage 843 10th
Terminal Garage 1015 Front
Thill A H 1520 B
Thoma M G 1271 Front
Tioga Garage 1155 3d
Torik Harry 204 National av, Chula Vista
Torrey Pines Garage, Del Mar
Tourist Garage, Tia Juana
Tracy W E Main at Taft, El Cajon
Tye Fred 900 Univ av
Wagar N D 910 Front
Wahlberg R D 630 10th
Walton E B, Fallbrook
Warfield C K 2624 Adams av
West F G 2202 Logan av
White E E 214 N Hill, Oceanside
Williams G H 211 N Hill, Oceanside
Williams Thos, Vista
Wolf & MacPherson 2505 Univ av
Zader W E 7832 Ivanhoe, La Jolla
Ziegler A L 469 6th

*Automobile Headlight Adjusting Stations
WESTERN AUTO ELECTRIC CO, 916 Union cor E, Phone Main 7178 (See right top lines and page 36)

*Automobile Ignition
GENERAL IGNITION CO 148 C, Phone Franklin 3377 (See page 29)
SMOCK THOS L, 1341 India, Phone Franklin 4239 (See page 31)

*Automobile Insurance
UNION AUTOMOBILE INS CO United Service Inc Gen Agts 1049 2d, Phone Franklin 3141

*Automobile Lamp Repairers
NOVELTY SHEET METAL WORKS INC India cor B, Phone Main 5193 (See left side lines and page 140)

SHALLENBERGER & McCAGG
INSURANCE AND SURETY BONDS
312 Commonwealth Bldg.
Phone, Main 8217

PLUMBING - HEATING - REPAIRING
REED BROS. CO.
727 Seventh St.
Main 9775
San Diego

Automobile Laundries
Alexander Wayne 1069 State
Brown & Randall 1033 1st
Graham C H 104 E
Hall H D 7930 Herschel av, La Jolla
Johnson Albt 466 4th
Johnson Geo 3877 42d
Kurt Wm 444 West C
Ortlieb Martin 702 C
Ortlieb Martin (br) 1045 9th
Schneider F W 853 India

*Automobile Lists
MOTOR VEHICLE CLEARING HOUSE 203 Bancroft Bldg, 1017 1st, Phone Franklin 4311 (See left side lines and page 33)

Automobile Liveries
Dort H M 1060 2d
EMERY AUTO SERVICE 1155 Front, Phone Main 1122
Green J L 1155 3d
HERTZ-DRIV-UR-SELF STATIONS INC, 222 B, Phone Main 8520 (See left side lines and page 34)
PIONEER GARAGE 1027 Orange av, Phone Coronado 56, Coronado (See Coronado Adv Section
Tomlinson Steele 7809 Girard av, La Jolla

*Automobile Liveries—Without Drivers
HERTZ DRIV-UR-SELF STATIONS INC 222 B, Phone Main 8520 (See left side lines and page 34)

Automobile Painters
MORRIS R V & COMPANY, 836 Columbia, Phone Main 5296
NOVELTY SHEET METAL WORKS INC India cor B, Phone Main 5193 (See left side lines and page 140)

Automobile Parking
Gross R E 801 2d
Johnson C A 340 A
McCullough Jos 310 Market
Roberts E E 827 3d
Seale J W, San Ysidro
Stiltz Ernest 1145 3d
Tully B I 929 2d
West S A 950 8th

*Automobile Parts
AUTO EXHIBIT & WRECKING CO, 753 13th, Phone Main 2549 (See back cover and page 26)
CAMPBELL CHEVROLET CO 16th and Broadway, State and B, Phone Franklin 1234 and University and Marlborough, Phone Hillcrest 0111 (See left top lines and page 27)
DAWSON R T CO (Pontiac) 435 W Bway, Phone Franklin 3191 (See page 29)
MORRIS RAYMUND V INC (Hudson and Essex) 212 West B, Phone Main 6161 (See right side lines and pages 30 and 34)

*Automobile Piston Rings
SIMPLEX PISTON RING CO OF SAN DIEGO, 1200 India cor B, Phone Main 9933 (See right top side lines and page 121)
SIMPLEX PISTON RINGS Simplex Piston Ring Co of San Diego, 1200 India cor B, Phone Main 9933 (See right top side lines and page 121)

*Automobile Radiator Repairing
GRAIN BROS, 1304 India, Phone Franklin 2871 (See left side lines and pages 4 and 35)
NOVELTY SHEET METAL WORKS INC, India nw cor B, Phone Main 5193 (See left side lines and page 140)
PETERSON BROS AUTO SHEET METAL WORKS INC, 850 Columbia, Phone Franklin 2164 and 2165

*Automobile Rentals
HERTZ DRIV-UR-SELF STATIONS INC, 222 B, Phone Main 8520 (See left side lines and page 34)

Automobile Repairing and Service Stations
A 1 Auto Service 1340 Union
Alpy & Kolbeck 635 2d
Ames & Hilles 2004 Logan av
Beamish M A 2243 State
Bob's Serv-U-Garage 1330 India
Brooks W G 3005 Imperial av
Brown H L 1144 1st
Butcher F G, Fallbrook
Callahan J A 1666 1st
Camacho Raymond 3692 Main
CAMPBELL CHEVROLET CO 16th and Broadway, State and B, Phone Franklin 1234 and University and Marlborough, Phone Hillcrest 0111 (See left top lines and page 27)
CAMPBELL MACHINE CO Foot of 8th, Phone Main 2455 (See page 110)
Casperson Lloyd 4812 Univ av
CENTRAL GARAGE, 125 N Lime, Phone Escondido 227, Escondido (See Escondido Adv Section)
Chitwood J R 930 W Washn
CHRYSLER SERVICE H J Edwards Inc, 1166 2d, Phone Franklin 1304, Branches 1125 1st, 4128 University av and National City (See left bottom lines and page 27)
Clarkson C D 1215 Cleveland av
COAST IN GARAGE AND SERVICE STATION 302 B ne cor 3d, Phone Franklin 2474 (See page 33)
Cromwell C V 3940 Univ av
Cullen B T 2571 4th
Davis J C 2710 L
DAWSON R T CO, 435 W Broadway, Phone Franklin 3191 (See page 29)
De Graw Arth 702 C
de Lannoy P A 1134 1st
Dick J A 3825 28th
Dickinson Thos 833 14th
Dillavou Bros 245 Natl av National City
Dodge Shop The 446 West C
Dominguez F R 3932 Univ av
DON LEE, 1302 1st cor A, Phone Main 5186 (See left side lines and page 28)
Dupont Herbt 764 14th
Dupont W H 3154 Adams av
Easton P H 1454 Union
Evans E R 831 2d
Fallbrook Service Station Fallbrook
Fitzgerald J J 999 Natl av National City
Fletcher Robt 4468 Marlborough av
Forbes G D 1040 16th
Franke Arth 1437 Market
Frost Jack 1165 18th
Garry J J 1351 1st
GENERAL IGNITION CO 148 C, Phone Franklin 3377 (See page 29)
Ginter O D 1130 Columbia
Graham C W 3793 Main

WM. DARBY CO.

Wholesale and Retail
BUILDING MATERIAL

Brick, Tile, Sewer Pipe, Drain Tile
Bear and Riverside Portland Cement
Arden Red Top Plaster
Lump and Hydrated Lime
Pioneer Roofing and Paper
Asphaltum
Plastite Water-Proof CEMENT
CALIFORNIA STUCCO Interior and Exterior

Telephone, Main 0192
204 Sixth and 536 L

ROLANDO

"Where You will Love to Live"

BETWEEN
UNIVERSITY
AND
EL CAJON
AVENUES
EAST OF
EUCLID AVE.

OFFICE
1165 5th St.

PHONE
Franklin 1341

W. E. KIER CONSTRUCTION CO.

813-14 First National Bank Building

GENERAL CONTRACTORS
SAN DIEGO - CALIFORNIA

Telephone
Main 2427

GREENWOOD MEMORIAL PARK FORTIETH AND IMPERIAL AVE. TELEPHONE, MAIN 0477
(SAN DIEGO'S PERPETUAL CARE CEMETERY) OPERATED BY GREENWOOD CEMETERY ASSOCIATION
CEMETERY - COMMUNITY MAUSOLEUM - CREMATORY - COLUMBARIUM

Automobile Repairing—Cont
Grape Street Garage 1965 5th
GUARANTEE GARAGE, 925-931 Orange av, Phone Coronado 518, Coronado (See Coronado Adv Section)
Hagen T A 121 Juniper
Haglund E E 4423 Morena blvd
Hall & Vanderhoef 226 W Grand av Escondido
Hendrix B E Miramar
Hill A G & Son 3040 Upas
Hill H H 3869 Wabash av
Hipkins F E 3858 Vermont
HOFFMAN'S MACHINE SHOP, 1270 India cor A (entrance on A st), Phone Franklin 3716
Isensee A T 1220 28th
Jenkins A C rear 2445 G
Kenison R D 1132 1st
Krotzer Wright 856 India
Lamb & Hinckley 1727 C
Landon C C 932 S 16th
LAURSEN JAMES P, Market se cor 7th, Phone Main 0853 (See page 29)
Lauruschkat Herman 2477 Univ av
LEE DON, 1302 1st cor A, Phone Main 5186 (See left side lines and page 28)
Lee W B 848 7th
Leiter David 1226 S 31st
Lemley J W 1623 L
Leslie Roland 1845 Logan
Lloyd J E 1401 Bway
Lynch Bert 1140 3d
Lyckberg B S 1356 1st
M-Street Garage 2980 Imperial av
McCaw W J 936 Univ av
Major & Banks 1508 E
MAXWELL ROBERT D CO, 1050 State
Molloy Jno 3026 Upas
Monson C T 1521 Bway
Moore Jno 931 G
Morgenstern F D 2248 Logan av
MORRIS RAYMUND V INC, 212 West B, Phone Main 6161 (See right side lines and pages 30 and 34)
Morrison Geo jr 700 Twin Oaks av Chula Vista
Murphy D W 2525 K
Myers H H 1630 C
Naremore & Son 1423 S Nutmeg Escondido
Nevins C A 920 S 26th
Oakland H C 290 Madrona Chula Vista
O'Hara Bros 4128 Ohio
OHLUND GEORGE P, 1230-1236 Columbia, Phone Main 4388 (See page 30)
Pacific Auto Rebuilding Co 222 West B
Packard Motor Car Service Station 1253 State
Pankey A D 412 Crosby
Parker's Auto Repair Shop 7948 Herschel av La Jolla
Parmenter G A 2723 San Deigo av
Parslow Bros 1132 16th
Pierik L B 1654 India
Pioneer Auto Radiator Shop 645 3d
PIONEER GARAGE, 1027 Orange av, Phone Coronado 56, Coronado (See Coronado Adv Section)
Ponsford Bros 945 14th
Porter F J 1404 F
Prentice B H 2611 Imperial av
Rogers Auto & Carriage Co 635 2d
Rosengrant M W 2201 4th
Samuelson A B 336 Univ
Seventh St Repair Shop 825 7th
SHAW W EDWARD CO, 440 West B, Phone Main 0111 (See page 30)
Shook Geo 3494 El Cajon av
Sibley S E 843 Columbia
SMOCK THOS L, 1341 India, Phone Franklin 4239 (See page 31)
SQUARE DEAL GARAGE, 940 Orange av, Phone Coronado 300, Coronado
Stanton P A 3779 California
Thoma H R 1318 2d
Thurston & Fisher 1215 6th
Trousdale J O 1127 2d
Tucker & Monson 843 Columbia
TWEED EUGENE (Studebaker) 1532 E, Phone Main 8291
Waggoner Richd 3605 Univ av
WEBB BROTHERS, 252 W Grand av, Phone Escondido 97, Escondido (See Escondido Adv Section)
Whitlock W W Michigan cor Hill Oceanside
Wilson H E 1419 India

*Automobile Repairing—Electrical
WESTERN AUTO ELECTRIC CO, 916 Union cor E, Phone Main 7178 (See right top lines and page 32)

*Automobile Service Stations
LAURSEN JAMES P, Market se cor 7th, Phone Main 0853 (See page 29)
MILLER BROS, 3000 University av, Phone Hillcrest 0200
WAGNER ELECTRIC SERVICE STATION (Western Auto Electric Co) 916 Union cor E, Phone Main 7178
WESTERN AUTO ELECTRIC CO, 916 Union cor E, Phone Main 7178 (See right top lines and page 32)
WILLARD STORAGE BATTERY SERVICE STATION (Western Auto Electric Co) 916 Union cor E, Phone Main 7178

*Automobile Sheet Metal Works
GRAIN BROS, 1304 India, Phone Franklin 2871 (See left side lines and pages 4 and 35)

*Automobile Springs
AUTOMOTIVE SERVICE CO, 222 G, Phone Main 5846

*Automobile Steam Cleaning
COAST IN GARAGE AND SERVICE STATION, 302 B ne cor 3d, Phone Franklin 2474 (See page 33)

*Automobile Storage
COAST IN GARAGE AND SERVICE STATION, 302 B ne cor 3d, Phone Franklin 2474 (See page 33)

*Automobile Supplies
AUTO EXHIBIT & WRECKING CO, 753 13th, Phone Main 2549 (See back cover and page 26)
MOTOR HARDWARE & EQUIPMENT CO, 1133 Columbia, Phone Main 0115 (See page 35)

*Automobile Tires—Dealers
AMERICAN-AKRON TIRES (Robbins Rubber Co) 102 West B, Phone Franklin 3879
AUTO EXHIBIT & WRECKING CO, 753 13th Phone Main 2549 (See back cover and page 26)
GOODYEAR TRUCK AND PNEUMATIC TIRES, Sold by James P Laursen, Market se cor 7th, Phone Main 0853 (See page 29)

KLICKA LUMBER COMPANY
LUMBER AND BUILDING MATERIAL
Thirtieth and University
TELEPHONE Hillcrest 1000

A. B. C. TRUCK CO.
International Express
Everything in Line of Moving, Packing, Storing and Shipping
Local or Foreign
400 West F St. Main 7332
Customs Broker in Connection

WM. KONRAD HARDWARE CO.
BUILDERS' HARDWARE PAINTS - ROOFING
Hay and Grain, Fuel and Feed, Building Materials
Royal Electric Cleaners and Whirlpool Washing Machines
4827 UNIVERSITY AVENUE, EAST SAN DIEGO
TELEPHONE, HILLCREST 2584

SCHUMANN-HEINK & CO. Inc.
"An Investment House of Complete Service"
FOURTH FLOOR COMMONWEALTH BLDG. TEL., MAIN 7157

GENERAL TIRES AND TUBES, Pickford Barker Inc, Distributors, 202 B, Phone Franklin 1291
MASON TIRES, Western Auto Electric Co, Distributors, 916 Union cor E, Phone Main 7178
NORWALK TIRES (Robbins Rubber Co), 102 West B, Phone Franklin 3879
PENNSYLVANIA VACUUM CUP TIRES, H D Grable Co Distributors, 1029 11th bet Bway and C, Phone Franklin 5259
PERFECTION TIRE SHOP, 211 C, Phone Franklin 2450
PICKFORD BARKER INC, 202 B, Phone Franklin 1291 (See right side lines and page 3)
SHRYOCK HOWARD B, 1240 Union, Phone Franklin 3425
WESTERN AUTO ELECTRIC CO, 916 Union cor E, Phone Main 7178 (See right top lines and page 32)
WESTERN AUTO SUPPLY CO, 1364 5th, Phone Franklin 5993, and 4202 University av Phone Hillcrest 4302-W (See page 36)

Automobile Top Manufacturers
DE LUXE TOP WORKS, 851 1st, Phone Main 1620
GRAIN BROS, 1304 India, Phone Franklin 2871 (See left side lines and pages 4 and 35)
Gustafson's Auto Top and Collision Works, 1230 State
Kizer C E 610 Market
Mahan H T 124 C
NOVELTY SHEET METAL WORKS INC, India cor B, Phone Main 5193 (See left side lines and page 140)
Pendleton C H 1544 E
Stewart W F 1408 Market
WESTERN AUTO SUPPLY CO, 1364 5th, Phone Franklin 5993, and 4202 University av, Phone Hillcrest 4302-W (See page 36)

Automobile Trimmers
Koons L H 4169 Univ av
McCary R D 931 Columbia
NOVELTY SHEET METAL WORKS INC, India cor B, Phone Main 5193 (See left side lines and page 140)

*Automobile Trucks
CAMPBELL CHEVROLET CO, 16th and Broadway, State and B, Phone Franklin 1234, and University and Marlborough, Phone Hillcrest 0111 (See left top lines and page 27)
GRAHAM BROTHERS MOTOR TRUCKS, C W McCabe Inc, Distributors, 501 W Broadway, Phone Franklin 3101
WEBB BROTHERS (Moreland Trucks) 252 W Grand av, Phone Escondido 97 (See Escondido Adv Section)

*Automobile Trunks
PITTS THE TRUNK MAN, 230 C next to Savoy Theatre, Phone Franklin 3470 (See page 7)

*Automobile Washing
SUPER SERVICE STATION, 3d cor Madrona, Phone Chula Vista 120, Chula Vista (See Chula Vista Adv Section)

*Automobile Wiring
GENERAL IGNITION CO, 148 C, Phone Franklin 3377 (See page 29)
WESTERN AUTO ELECTRIC CO, 916 Union cor E, Phone Main 7178 (See right top lines and page 32)

Automobile Wrecking
AUTO EXHIBIT & WRECKING CO, 753 13th, Phone Main 2549 (See back cover and page 26)
Barth W E 930 1st av
Challet Paul 2075 Natl av
Chandler E L 4172 Univ av
FEDERAL AUTO WRECKING & TIRE WORKS, 1128-1130 2d, Phone Franklin 3369
Firks Auto Wrecking Co 816 Market
Firks Junk & Auto Wrecking Co 502 9th
Funk H O 900 Market and 935 G
Funk Jno 3848 Main
Haines A W 539 9th
M & B Wrecking Co 514 8th
National Auto Wrecking Co 732 Market
Neilson Alex 2740 B
San Diego Auto Wrecking Co 1330 F
Simpson A J 155 N Kalmia Escondido
Turner M K 2605 Imperial av

Automobiles
BUICK AUTOMOBILES, Robert D Maxwell Co Distributors, 314 W Broadway, Phone Main 2187 (See left side lines and page 28)
CADILLAC AUTOMOBILES, Don Lee Distributor, 1302 1st cor A, Phone Main 5186 (See left side lines and page 28)
CHEVROLET, 16th and Broadway, State and B, Phone Franklin 1234, and University and Marlborough, Phone Hillcrest 0111 (See left top lines and page 27)
CHRYSLER MOTOR CARS, H J Edwards Inc Distributors, 1166 2d, Phone Franklin 1304, Branches 1125 1st, 4128 University av and National av at 4th, National City (See left bottom lines and page 27)
DODGE BROTHERS MOTOR VEHICLES, C W McCabe Inc, Distributors, 501 W Broadway, Phone Franklin 3101
ESSEX AUTOMOBILES, Raymund V Morris Inc, Dealers, 212 West B, Phone Main 6161 (See right side lines and pages 30 and 34)
FORD CARS AND TRUCKS, Powell Motor Co, Authorized Dealers, India at B, Phone Franklin 4191 (See page 30)
FORD DEALER (Lester R Davis), Dealer in Ford Products, 4141 University av, Phone Hillcrest 1549
FORD DEALER (W C Atkins Inc) 1041 Silverado, Phone La Jolla 182, La Jolla (See La Jolla Adv Section)
FORD PRODUCTS, Richards & Bowman Inc, 536 National av, Phone National 31, National City (See National City Adv Section)
GARDNER (S G Cook & Co) 317 Washington, Phone Hillcrest 5554
HUDSON AUTOMOBILES, Raymund V Morris Inc, Dealers, 212 West B, Phone Main 6163 (See right side lines and pages 30 and 34)
LA SALLE AUTOMOBILES, Don Lee Distributor, 1302 1st cor A, Phone Main 5186 (See left side lines and page 28)
LINCOLN MOTOR CARS, Powell Motor Co, Authorized Sales and Service Dealers, Columbia at B, Phone Franklin 4267 (See page 30)

C. W. FORREST
DISTRIBUTOR FOR
John W. Masury & Son
PAINTS and VARNISHES
Interior Decorating and Painting
CONTRACTOR
Wall Paper and Paper Hanging
Fresco Work
3900 Fourth St.
Telephone Hillcrest 1454

"MOVED BY HECK"
PACKING SHIPPING STORAGE BAGGAGE
EXPERT PIANO MOVERS
Heck Transfer & Storage
Main Office
1110 Broadway
Main 4828
Warehouse—
1031 14th Street

AVELDSON-INSURANCE AGENCY
A POLICY FOR EVERY HAZARD
543 Spreckels Building -- 121 Broadway Phone, Franklin 5213

IF IT'S INSURANCE "Remember Gist"
GILMAN A. GIST AGENCY
"Insures Everything Against Anything"
Phone, Franklin 5546 444 Spreckels Bldg., 121 Broadway

Beacon Hill Nursery
OSBORN G. AUSTIN
Proprietor
GENERAL NURSERYMAN AND LANDSCAPE ARCHITECT
Member California Nurserymen's Association
California Avocado Ass'n
Grower to the Trade—Wholesale and Retail
FRUIT TREES OF ALL VARIETIES
NURSERIES—16th, cor. Highland
National City and at Encanto

PIONEER TYPESETTING COMPANY
LINOTYPE MONOTYPE
COMPOSITION
859 Second St.

Automobiles—Cont

NASH AUTOMOBILES, W Edward Shaw Co, Distributors, 440 West B, Phone Main 0111 (See page 30)
PONTIAC AUTOMOBILES (R T Dawson Co) 435 W Broadway, Phone Franklin 3191 (See page 29)
STAR MOTOR CARS, Kavanagh & Johnson Distributors, 1165 1st cor B, Phone Franklin 5441 (See page 29)
STUDEBAKER MOTOR CARS (Gooch & Porter) 226 W Grand av, Phone Escondido 234, Escondido (See Escondido Adv Section)

*Automobiles for Hire

HERTZ DRIV-UR-SELF STATION INC, 222 B, Phone Main 8520 (See left side lines and page 34)

*Automobiles for Rent—Without Drivers

MOTOR INN GARAGE, 1140 2d, Phone Franklin 3405

*Automotive Electricians

GENERAL IGNITION CO, 148 C, Phone Franklin 3377 (See page 29)

Aviation Fields

Brown Airline & Flying School 3602 Barnet av
Ryan Airline Inc 3200 Barnet av
San Diego Airport and Flying School 3338 Barnet av

Awnings, Tent and Canvas Goods Makers

A B C Awning Tent & Marine Co 1101 India
Battle F P 609 4th Oceanside
Brittain W H 533 F
Eaton R W 3034 Univ av
HOFMANN FRED, 425 G, Phone Main 8550 (See page 37)
MUEHLEISEN COMPANY, 1050 2d, Phone Franklin 5184 (See page 142)
Southern Auto Awning Co 1346 Broadway

*Badges—Police and Firemen

CALIFORNIA STAMP CO, 855 7th, Phone Main 0104 (See page 138)

*Baggage

McCLINTOCK STORAGE WAREHOUSE CO, Kettner blvd, Phone Main 3144 (See page 143)

*Bags—Paper, Wholesale

ZELLERBACH PAPER CO, 305 5th, Phone Franklin 1395 (See page 120)

*Bake Ovens

INGLE MFG CO, Office and Factory, 930 W Grape, Phone Main 7183, Display Room, 724 7th, Phone Main 9065 (See page 136)

*Baked Enameling

NOVELTY SHEET METAL WORKS INC, India cor B, Phone Main 5193 (See left side lines and page 140)

Bakers—Retail

Anderson C T 956 Orange av Coronado
Barthel Reinbold 125 W Grand av Escondido
Bilderback Florence Mrs 724 Queenstown ct
Black G C 4302 Univ av
Boyce Jas 3354 Copley av
Brockmeier May Mrs 1025 Orange av Coronado
Calhoun H T 382 3d av
Canfield L C 2901 Univ av
Carlsbad Bakery Carlsbad
Chandler F F 3801 5th
Conkling C J 917 Univ av
De Luxe Bakery 1045 8th
Denniss A F 1604 W Lewis
Dent S A Lakeside
Dittmer C H 303 3d av Chula Vista
Ditto I R 3119 Univ av
Duncan G W 3529 Adams av
Dyckman D B 621 Univ av
El Cajon Main st El Cajon
Farrell T E 4287 Univ av
Fay F A 7868 Girard av La Jolla
Fornaca Mario 2828 Natl av
Gibson H W Mrs 3827 30th
Hartley J C 3027 Univ av
Hartung's Bakery 4275 Univ av
Hershberg Wm 1247 Market
Homeyer Chris 942 Bway
Hook W L 2487 Imperial av
Hostetter S L Fallbrook
Kapy Ethel Mrs 1611 W Lewis
Keen C R 810 W Washn
Lanning Chas 4227 Univ av
McMains Guy 1006 Prospect La Jolla
McMullen S P 725 5th
Marabotto Domenico 127 E Grand av Escondido
Marassi A M 3668 35th
Mason Bros 1449 Univ av
Meier G B 2994 Imperial av
Mills Geo 3890 44th
National Baking Co 821 Natl av National City
Newton G W 416 C
Nicholson Wm 2961 Beech
Noyes W J 4241 Park blvd
Oates E L 3287 Adams st
Okumura K 437 5th
Peterson Olaf 3013 Juniper
Pinkston C E 1470 Market
Potter D M 1260 5th
Ranson C W 407 2d Oceanside
Richter Lawrence 4586 Park blvd
Rudloff Alf 932 Natl av National City
Sachs J C 2809 B
Sangster B C 2109 Logan av
Schneider F H 1469 Univ av
Smith H San Ysidro
Smith W F 33 E Lookout av La Mesa
Taix Ernest 1546 India
Tibbals C V Mrs 3908 4th
Virtue R E Mrs 3081 National av
Webb L A 1020 Cleveland av
Westmoreland Mae Mrs 5010 Newport av
Wilkinson K K 3404 Adams av

Bakers—Wholesale

Continental Baking Co 1220 Univ av
Cramer Baking Co 1955 Julian av
Flaker's Bakery 1021 25th
National Biscuit Co 629 Kettner blvd
Pacific Coast Biscuit Co 3019 Juniper
Royal Pie Bakery 554 4th
Snowflake Baking Co 701 16th
Southern California Baking Co 125-171 14th

*Bakers' Supplies

KLAUBER WANGENHEIM CO, 402-420 Market, Phone Franklin 1201 (See page 77)

*Bakers' Tools and Equipment

MATSCHKE-TENNEBAUM CO, 3071 University av, Phone Hillcrest 2521-J (See back cover and page 144)

PIERSALL ESTABLISHED 1911 REAL ESTATE
BEACH PROPERTIES FIRE INSURANCE
Phone, Bayview 0039
LOMA HOTEL BLDG.
2217-2225 ABBOTT ST.
OCEAN BEACH. CALIF.

Maytag Washers
Hoover Cleaners
Simplex Ironers
Electric Ranges
Sewing Machines
WIRING LIGHTING FIXTURES MOTORS
Southern Electrical Co
3rd and "E" Franklin 1375

*Band and Orchestra Instruments

SOUTHERN CALIFORNIA MUSIC CO, 720 Bway, Phone Main 6111 (See page 113)
THEARLE MUSIC CO, 640 Bway, Phone Main 4122 (See page 114)

Bands and Orchestras

Sunset Serenaders 1168 23d

*Bank Furniture and Fixtures

AUSTIN SAFE & DESK CO, 1035 2d, Phone Franklin 2214 ((See left top lines and page 138)
MATSCHKE-TENNEBAUM CO, 3071 University av, Phone Hillcrest 2521-J (See back cover and page 144)
SCHIEFER & SONS, 371 8th, Phone Main 2074 (See page 144)

*Bankers—Bonds, Investments and Securities

BLYTH, WITTER & CO, 1016-17-18 John D Spreckels Bldg, Phone Main 3138 (See right top lines and page 42)

Banks

Bank of East San Diego 4244 Univ av
BANK OF ITALY NATIONAL TRUST & SAVINGS ASSOCIATION (SAN DIEGO BRANCH) 5th sw cor Bway, Phone Main 3111 (See page 38)
BANK OF ITALY National Trust & Savings Association (Southern Trust Branch), U S Grant Hotel Bldg, Broadway nw cor 4th
BANK OF ITALY NATIONAL TRUST & SAVINGS ASSOCIATION (UNION BRANCH) 702 Broadway cor 7th, Phone Main 9161
BANK OF ITALY, NATIONAL TRUST & SAVINGS ASSOCIATION (LOGAN HEIGHTS BRANCH) 2196 Logan av
BANK OF ITALY, NATIONAL TRUST & SAVINGS ASSOCIATION (NORMAL HEIGHTS BRANCH) 3700 Adams
BANK OF ITALY, NATIONAL TRUST & SAVINGS ASSOCIATION (OCEAN BEACH BRANCH), 4990 Newport av
BANK OF ITALY, NATIONAL TRUST & SAVINGS ASSOCIATION (UNIVERSITY BRANCH) University cor 4th, Phone Hillcrest 0056
BANK OF ITALY, NATIONAL TRUST & SAVINGS ASSOCIATION, 3d av nw cor F, Chula Vista
BANK OF ITALY, NATIONAL TRUST & SAVINGS ASSOCIATION (CORONADO BRANCH) Orange av cor Park pl, Coronado
BANK OF ITALY, NATIONAL TRUST & SAVINGS ASSOCIATION (ESCONDIDO BRANCH) 101 E Grand av, Escondido
BANK OF ITALY, NATIONAL TRUST & SAVINGS ASSOCIATION (LA JOLLA BRANCH) Prospect av se cor Girard, La Jolla
BANK OF ITALY, NATIONAL TRUST & SAVINGS ASSOCIATION (LA MESA BRANCH) 2 E Lookout av, La Mesa
BANK OF ITALY, NATIONAL TRUST & SAVINGS ASSOCIATION (NATIONAL CITY BRANCH) 737 National av, National City
BANK OF ITALY, NATIONAL TRUST & SAVINGS ASSOCIATION (OCEANSIDE BRANCH) 512 2d, Oceanside
Bank of Solana Beach Solana Beach
Bank of Southern California 102 E Lookout av La Mesa
Citizens' Commercial Bank Fallbrook
Cuyamaca State Bank Main cor Magnolia El Cajon
FIRST NATIONAL BANK, 5th and Broadway, Phone Franklin 1121 (See opp. page 346)
First National Bank Grand av sw cor Lime Escondido
First National Bank N Hill nw cor 2d Oceanside
First Savings Bank Grand av sw cor Lime, Escondido
FIRST TRUST & SAVINGS BANK, 6th se cor E, Phone Franklin 2166 (See opp page 346)
FIRST TRUST & SAVINGS BANK (East San Diego Branch) University av cor Fairmount av
FIRST TRUST & SAVINGS BANK (30th and University av Branch) 2929 University av
FIRST TRUST & SAVINGS BANK OF SAN DIEGO (CORONADO BRANCH) Orange av cor Loma av Coronado
FIRST TRUST & SAVINGS BANK OF SAN DIEGO (La Jolla Branch) Girard cor Wall La Jolla
SAN DIEGO STATE BANK, 3007 University av, Phone Hillcrest 8300 (See back cover and page 40)
SAN DIEGO TRUST & SAVINGS BANK, 5th ne cor E, Phone Franklin 1241 (See front cover and page 39)
SECURITY COMMERCIAL AND SAVINGS BANK OF SAN DIEGO, 5th nw cor E, Phone Main 0194 (See page 40)
SECURITY COMMERCIAL & SAVINGS BANK (Fifth and University Branch) University cor 5th
STATE BANK OF RAMONA, Ramona (See Ramona adv section)
United States National Bank Broadway ne cor 2d
United States Postal Savings Bank 325 West F

*Barber Shop and Beauty Parlor Fixtures

MATSCHKE-TENNEBAUM CO, 3071 University av, Phone Hillcrest 2521-J (See back cover and page 144)

Barbers

Adamo Antonio 1740 India
Agsten A C 3532 Adams av
Alexander A F 842 4th
Alpino J P 123 16th
Anderson A W 644 5th
Anderson E O 2471½ 5th
Anderson H C 136 E Grand av Escondido
Andress Arth 2103 Logan av
Aslin H N 2306 30th
Ayala R J 1747½ Logan av
Baird L P 1025 Wall La Jolla
Bakewell Bert 4315½ Park blvd
Baldwin F K Ramona
Barker A R 4726 Univ av
Bates Marion 3241 El Cajon av
Bates Wm 208 Market
Baxter F W 3642 India
Beck & Cotral 810 Bway
Becker Jos 2202 30th
Best I L 2988 Imperial av
Blackburn J L 2209 J
Boensch Herman Nestor
Bolton Al 1546 Bway
Bonner A H 1893 India

RAYMUND V. MORRIS, INC.
HUDSON AND ESSEX
FRONT and B
Phone, Main 6161

FENCING
MISSION ORNAMENTAL IRON & WIRE WORKS
AL. NELSON, Prop.
1785 Logan Av.
PHONE Main 6595

Since 1886
San Diego's Leading Men's and Boys' Outfitters
"LION" CLOTHING CO.
Southeast Corner Fifth and "E"
Where You Always Pay Less for Clothing Furnishings and Shoes of Quality

Los Angeles
San Francisco
Oakland

HUNTER, DULIN & CO.

Pasadena
Santa Monica
Hollywood

GOVERNMENT, MUNICIPAL AND CORPORATION BONDS

Fourth Floor, First National Bank Building — Phone, Franklin 2174

D. E. THOMPSON LUMBER COMPANY

EVERYTHING IN BUILDING MATERIAL

PHONES HILLCREST 7112 —AND— 7113

SERVICE QUALITY

UNIVERSITY —AT— Thirty-Fifth SAN DIEGO

PURE MILK DAIRY CO.

Manufacturers and Distributors of

Purity Dairy Products

Cottage Cheese
Ice Cream
Butter
Cream, Milk
Buttermilk

12th & K Sts.
Phone Main 9111
Butter & Egg Dept. 701 Fifth Street Main 0411

Barbers—Cont
Borella E A 138 W Washn
Bosley Everett 636 16th
Botts V A 506 2d Oceanside
Bowden G J 1021 Orange av Coronado
Brenner J J Main El Cajon
Brewer I N 3963 Imperial av
Broadway Barber Shop 210 Bway
Brown A T 1423 Market
Brown C W 2590 Imperial av
Bryenton Frank 3791 California
Burge J R 1124 Orange av Coronado
Burk S W 4661 Park blvd
Burlingame D D 3813 30th
Butler Wm 120 E Grand av Escondido
Caldwell D L 2263 Logan av
Carton H J Mrs 1412 5th
Causey E N 4326 Univ av
Chadwick J J 3511 Adams av
Chambers B B 3007 Grape
Childress W P 5032 Newport av
Clark M D 1015 National av National City
Clay L J 615 W Bway
Cloud R F San Ysidro
Coddington L P Ramona
Collins C M 2159 Logan av
Conrad Geo Lakeside
Copla Geo 627 W Market
Crain B E 326 W Bway
Crane B E 339 W Bway
Cunningham E V 3727 Mission blvd
Curry G F 116 W Lookout av La Mesa
Curtis W P 4112 30th
Danis C A 816 3d
Davey E J 213 Howard
De Orazio Nich 4209 Univ av
Derrick Jno 217 West F
Di Bella Tony 1623 7th av National City
Dick E H 3021 Univ av
Edwards R R 964 5th R 228
Eisenhauer J J 2786 B
Emigh J S 4016 Univ av
Evans & Kohr 520 E, R 209
Everson E P 1515 30th
Everts H S 731 W Bway
Faulk R F 3206 Mission blvd
Fiandero J S 2818 National av
Frandsen H J 824 14th
Freyler L E 2216 4th
Frick I H 116 B
Friedman Louis 3827 5th
Froehlich Fred 1055 1st
Frost O H 332 West F
Gallant P R 1032 W Bway
Gannon R B 808 Natl av National City
Gilson Joshua 3534 Univ av
Gonzalez C Z 439 5th
Graves Bros 114 E Grand av Escondido
Green H M 1405 Univ av
Griffin J H 615 3d
Grizzle E J 409 Univ av
Gross H W 920 4th
Hahn Chas 118 Bway
Harris H J 3096 Valle av
Hartman Jno 810 4th
Hawkins Ket 808 Market
Hay W F 446 5th
Herndon B F Campo
Hess G L Main El Cajon
Hesseltine B K 728 Natl av National City
Hill C E 3868 5th
Hill H C 2981 Upas
Hironaka I Mrs 414 Island av
Hogg Richd 209 F
Hollingsworth Albt 1061 Univ av
Holmes W H 317 West E
Hoyer Adolph 551 5th
Hull H H 634 F
Hunt C F 3799 Park blvd
Ingram J J 1313 Orange av Coronado
Isais L R 520 5th
James Chas 29 E Lookout av La Mesa
Jamison G S 3694 Texas
Johnson J A 931 Univ av
Kaplan Meyer 534 5th
Katsumata K 534 Island av
Kelley A S 3885 43d
Kelly J M 1489 Market
Kelsey E R 925 4th
Kenagy W H 3841 30th
Kern J W 1050 4th
King W S 4259 Union av
Kuhnert C R 4692 30th
Lakin & Drysdale 411 Bway
La Monte Jules 947 12th
Larabee Henry 3905 Normal
Lavato M L 822 Sigsbee
Lawry H D 1210 5th
Leonard Jos 2938 Adams av
Loesch Paul 137 W Bway
Lo Giudice Jos 3928 30th
Los Tres Mosqueteros 509 5th
Lozano Urbano 3034 Imperial av
Lund Fredk 426 E
McClary L W 340 W 13th Natl City
McDonald Addison Lemon Grove
McDonald J W 904 S 26th
McDonald & Jones 5008¾ Newport av
McGirk S R 514 B
McKague G A 1052 3d
McManness Chris 121 Bway R 201
McMorrow W H 1121 Market
McNabb Sidney 1063 2d
Macceca Jos 2974 K
Main Street Barber Shop Main El Cajon
Maisano Jno 401 Illinois av Escondido
Maiser A H 5085 Newport av
Mamiya Yoshi 522 Island av
Manning T E 3235 Myrtle av
Marcello Saml 4010 Van Dyke av
Martens E E 864 6th
Mason J B 761 5th
Maybee Wm 4015 41st
Mazzeppi Jos 1791 National av
Means W H 4116 Univ av
Millburn L A 535 Bway
Miller A H Ramona
Miller C W 2537 Univ av
Miller J C 242 Bway
Miller Jno 332 B
Milligan F P 643 E
Minor Lily 1221 Market
Moat J C B Pala
Mole L W 242 E Grand av Escondido
Moler Barber College 132 F
Moorhouse J W 4136 Park blvd
Moreno Rubin 1689 National av
Morgan S C 772 4th
Morrison Harvey 45 W Lookout av La Mesa
MorrisonW H 820 3d av Chula Vista
Mortimer Sylvester 305 E and 138 W Bway
Moulthrop L E 3810 30th
Moyer Edna Mrs 3547 National av
Mulvany C T 1210 E 18th National City
Murphy J R 411 Market
Near L L Descanso
Nelson Peter 416 G
Newton W E 1875 Garnet av
Olson A F 4081 Stephens
Orr F M 3018 Imperial av

GEORGE F. OTTO & SON — FLORISTS AND NURSERYMEN

NURSERIES AND TRIAL GROUNDS—Chula Vista and 35th Street and National Avenue
Phone, Main 2871

FLORAL DEPOT
*7th St., S. W. Corner B

PHONE Main 0137

DU PONT PAINTS & VARNISHES

J. K. WARD & CO.

SAN DIEGO COUNTY DISTRIBUTORS OF
DU PONT PAINTS - DUCO AND VARNISHES
PHONE, MAIN 6941 - - 1266 FOURTH ST.

DU PONT PAINTS & VARNISHES

Parsons D E 708 Market
Peiper F J 2969 Beech
Peregrina Ubaldo 1726 7th av Natl City
Perman J H 298 Center Chula Vista
Pinson Z C 1927 Bacon
Polak Frank 2923 Univ av
Polzin C H 1146 Bway
Pullen L G 825 Natl av National City
Rankin A T 821 3d
Raridon G L Campo
Reeves F D 1029 India
Reifsneider C F 907 Bway
Reveles Chas 515 5th
Richards Albt 1007 5th R 519
Riley G H Palm City
Riley J H 525 C R 205
Ritz M C Encinitas
Romney O W 36 25th
Roobol Cornelius 3086 Univ av
Sanders C F 524 Market
Saporito Thos 3684 Main
Sayas Jose 54 5th
Scotts Barber Shop 309 2d Oceanside
Seaton J E 1009 Market
Sewell O L 515 Upas
Rose C W 1267 Columbia
Ross J T 4338 39th
Rothwell J H 3330 Adams av
Ryan T E 930 Prospect La Jolla
Sanchez Anders 116 N Cleveland Oceanside
Sand L H 3934 El Cajon av
Shore E M 2009 Logan av
Siefker Lucas 415 2d Oceanside
Simmons & Zahler 328 Bway
Sims J M 3320 Adams av
Slavik Chas 438 W Bway
Smith C P 536 Market
Smith J S 805 Ormond ct
Snow M L 335 C
Snyder C W Jacumba
Steele W W 714 5th
Stein R E 156 Orange av Coronado
Stevenson E O 112 West B
Stickney & Sprockie 937 5th
Stover R A 3914 5th
Stowers D L 146 E Lookout av La Mesa
Swaile C R 1724 7th av National City
Tanner A J 139 E Grand av Escondido
Tanner I H 7905 Herschel av La Jolla
Tartaro Geo 2001 Logan av
Teachout E C 540 F
Thill Andw 213½ N Hill Oceanside
Thompson J E 336 F
Thompson W L 1061 4th
Tico Ralph 308 2d Oceanside
Tito Alf 1466 India
Todd W J 1528 K
Tuber Wm 1445 Univ av
Unrau J A 3207 Thorn
Venters Plesant 3386 Univ av
Waldorf Barber Shop 1027 4th
Ward Horace 2990 National av
Watkins O E 6377 Imperial av
Waugh Cy Vista
Weidner Adam 732 5th
Welin Eric 2529 Univ av
Wellnitz Ernest 2439 Imperial av
Whaley H A Solano Beach
Wilder F H Main st El Cajon
Williams W T 4041 Univ av
Wilson F H 1701 Bway
Wlodarsky Felix 3981 Goldfinch
Wooldridge Wm 1108 9th Coronado
Wruck W F 2515 San Diego av
Zaphyres Z D 1007 1st
Zink W E 823 4th

Barbers' Supplies
Chapman H D & Co 811 F
Pacific Coast Supply Co 903 6th
San Diego Barber Supply Co 1227 4th

*Barrett Specification Roofing
DAILEY E J ROOFING CONTRACTOR THE, 654 State, Phone Main 5270 (See page 64)

Baths
BANCROFT TURKISH BATHS, 1019 1st
Johnson J S 1157 6th
Reeves & Zierau 533 Thorn
Sebastian D M 1019 1st
Sixth Street Bath House 601 Imperial av
Zink A V Mrs 333 Plaza

*Batteries
CARLSON & SIMPSON, 303 West C, Phones 9158 and 9159

*Battery Charging
SMOCK THOS L, 1341 India, Phone Franklin 4239 (See page 31)

Battery Service Stations
Armer W E 3d av cor Madrona Chula Vista
Barlow S L 1810 El Cajon av
Bird C A 4367 Univ av
Bishop & Chatham W Grand av sw cor Nutmeg Escondido
Crowley A F 945 Columbia
Dean Lynn 3026 Upas
Doan A C 1124 Union
Dunlavy J C 1327 State
Dutton G H 3885 Van Dyke av
Fallbrook Auto Electric & Battery Shop Fallbrook
GENERAL IGNITION CO, 148 C, Phone Franklin 3377 (See page 29)
Gibbs Arth 421 Natl av National City
Gumm G A 3029 Univ av
Hobbs Battery Service 1045 9th
Holmes & Wissman 550 11th
Jerabek S D 1246 Union
Leonard Auto Service 940 Market
McCormack H D 7908 Herschel av La Jolla
Macbeth E F 122 S Hill Oceanside
MARYLAND AUTO SUPPLY CO, 642 and 650 F, Phone Main 3590 (See page 35)
Miles L L 4044 Ibes
Munsch Frank 3877 42d
Peyton H J 126 S Lime Escondido
Phillips G A 1401 Bway
Runk J B 1449 30th
Sayles P W 201 S Tremont Oceanside
Sixth & University Service Station 601 Univ av
SMOCK THOS L, 1341 India, Phone Franklin 4239 (See page 31)
VAN DERIPE & BIRD, 705 National av, Phone National 323 National City (See National City Adv Section)
WESTERN AUTO ELECTRIC CO, 916 Union cor E, Phone Main 7178 (See right top lines and page 32)
White F P 7480 La Jolla blvd La Jolla
WILLARD STORAGE BATTERY, Thos L Smock Sales and Service, 1341 India, Phone Franklin 4239 (See page 31)
Wood L V 1263 State
YOUNG BRUCE, Distributor Prest-O-Lite Batteries, 1130 Front, Phone Franklin 4104 (See page 33)

ROBBINS RUBBER CO.

TIRES

DISTRIBUTORS OF
NORWALK AND AMERICAN-AKRON TIRES

Retreading and Vulcanizing

1st and B
Phone, Franklin 3879

MAYER & BOYCE

644 7th St.
Phone, Main 1853

Agents for . . .
Pomona Manufacturing Co.
Heller Elevators
Cutler Hammer Mfg. Co.
Electrical Supplies
Motor Repairing

Elevator and Electrical Contractors

FRED C. SILVERTHORN & SONS

HAY ● GRAIN ● SEEDS
WOOD ● COAL ● FERTILIZERS

1501 MARKET STREET - - - TELEPHONE, MAIN 7151

Los Angeles
San Francisco

WM. R. STAATS CO.

Pasadena
San Diego

ESTABLISHED 1887

GOVERNMENT, MUNICIPAL AND CORPORATION BONDS

410 UNION BUILDING

FRANKLIN 4209

C. N. WOODWORTH
REALTOR
REAL ESTATE
INSURANCE
FINANCING
BETTER BUILT HOMES
909 Seventh
Main 7031

ELECTRIC BLDG
SIXTH AND E STS.
Sunset Engraving Company
SAN DIEGO CALIFORNIA
We occupy the entire ninth floor
Every employee a skilled artisan
DRAWINGS AND ENGRAVINGS
FOR EVERY PRINTING PRESS PURPOSE.
MAIN 1517
WE DO OUR BEST TO SERVE YOU

***Beach Furniture**

WALL STREET FURNITURE STORE, 1053 Wall, Phone La Jolla 288, La Jolla (See La Jolla Adv Section)

***Beach Properties**

PLETCHER C C, 1440 Garnet av, Phone Pacific Beach 1501 (See right top lines and page 134)

TAYLOR EARL, 726 Garnet av, Phone Main 4898 and Pacific Beach 241 (See page 135)

Beads and Beaded Articles

Aaberg A K 533 B

***Beauty Parlor Supplies**

PACIFIC COAST SUPPLY CO, 903 6th, Phone Main 3605

Beauty Parlors

Baur D T Mrs 1117 Orange av Coronado
Bennett Floye M 524 B R 214
Brown Lottie Mrs 854 4th, R 410
Cardwell Ina Mrs 3618 El Cajon av
Chamberlain Hazel Mrs 1546 Bway
Copenhaver Terry Mrs 380 3d av Chula Vista
Cotton Ednamae Mrs 6914 La Jolla blvd La Jolla
Courtney I H Mrs 111 S Hill Oceanside
Crossland Ivy 521 A, R 203
Day Floy 1144 25th
Dean Dorothy 4136 Park blvd
de Somber Phaeta 432 C, R 45
Dillard Marie Mrs 3160 5th
Elliott Hazel Mrs 515 Upas
Elmo The 1462 9th
Gray-Belle Marinello Shop 525 C, R 407
Griffiths E R Mrs 909 Prospect La Jolla
HAYS DOROTHY INC, Mezzanine Floor U S Grant Hotel, Phone Main 3121, and Mezzanine Floor Jedlick-Heim Co, Phone Main 6286 (See page 41)
Hazelton Vidah 525 C, R 601
Heaton Lou Mrs Geroche Bldg La Mesa
Hendershot Helen Mrs 135 S Kalmia Escondido
Holstein Dorothy 1452 1st
Hull Lucille E 811 6th
Hustler N A Mrs 1007 5th, R 312
Kelleher Ona Mrs 1023 Orange av Coronado
King J R Mrs 3024 5th
La Belle Beauty Shop, 1035 9th
Leinhard Florence 1204 Orange av Coronado
McDermond Lulu Mrs 2209 J
MARINELLO SHOP, 515-516 Commonwealth Bldg, 524 B, Phone Main 4337
Mazadé Louis 1046 Bway
Michelson Lillian M 1007 5th, R 926
Miller Edith Mrs 4010 Univ av
Mission Beauty Shop 4360 Univ av
Moir Doris Mrs 3904 4th
Muller Caroline A 964 5th, R 424
Olds Eleanor 524 B, R 314
National Beauty Shop, 23 E 8th National City
Noble Jno 936 8th
Oceanside Wave Shop 424 N Hill Oceanside
O'Neil Isabel Mrs 4312 Park blvd
Park Beauty Parlor 3835 Park blvd
Pidgeon P F 1362 India
Porter R E Mrs 625 Bway R 606
Powers M J Mrs Hotel del Coronado Coronado
Raphael Ruby Mrs 252 16th
Rardin Alice Mrs 524 B
Richards Kath 7840 Girard La Jolla
Richardson D F 1131 6th
Robishaw Besse 3838 30th
Roper Della G Mrs 2193 Logan av
Shaw Elsie 1157 6th
Shely F T Mrs 3005 Grape
Sherrill Virginia E 1875 Garnet av
Sims Irene Mrs 3318½ Adams av
Tebbetts Alice M 7931 Girard av La Jolla
Thomas Bessie Mrs 725 Bway, R 2
Thrasher O A 4236 El Cajon av
Treckman Mary 3321 Adams av
Tromley Mary 3813 30th
Universal Beauty Parlor 2537 Univ av
Volz May Mrs 1007 5th, R 519
Wagner C O 4988 Newport av
Williams O C 3047 Univ av

***Bed Room Furniture—Wholesale**

SCHIEFER FURNITURE MFG CO, 204 2d, Phone National 12, National City (See right bottom lines and page 144)

***Bee Supplies**

STILES SEED STORE, 630 E, Phone Main 0793 (See right bottom lines)

***Belting**

LAURSEN JAMES P, Market se cor 7th, Phone Main 0853 (See page 29)

MAYER & BOYCE, 644 7th, Phone Main 1853 (See right side lines and page 71)

***Belting—Transmission and Conveyor—Wholesale**

WESTERN METAL SUPPLY CO, 215 7th, Phone Franklin 3111 (See left top lines and page 78)

Beverages

Arno Chas 850 6th
Ballotti Julian 500 6th
Barnett Nathan 230 Bway
Barney Albt 328 F
Beaver Jos 543 W Bway
Bernardini Peter 424 Market
Brown C E 121 16th
Chamberlain J B 657 5th
Conners Jas 1219 Market
Dunkle Frank 2161 Logan av
Eckert Otto 3d st Oceanside
Foster C D 661 5th
Gadson C C 1415 Market
Goodwill Bar 401 Market
Haney R B 304 3d av Chula Vista
Harkens C H 2495 Imperial av
Jordan Henry 408 G
Kuga J G 1133 Bway
Lason Geo 148 F
McIntosh & Silver 945 4th
Magrady G W 141 W Bway
Matovich Anthony 5026 Newport av
Nelson K G 506 B
O'Neal J L 1037 Market
Passarino Jos 849 3d
Phillipi B J 734 5th
Pidgeon J R 958 India
Qualan Jos 1416 K
Rakis Jos 328 B
Ross J W 714 4th
Torrescano Jos 505 6th
Verna Cesare 728 4th
Vinas Mariano 115 F
Vogelius Anna L 3836 Grim av
Volpi Jos 822 4th
Wood Muriel Mrs 926 Bway
Yamada Frank 544 5th

11th and "J" Sts.
Phone, Main 7144
QUALITEE DAIRY PRODUCTS COMPANY
Milk - Cream
Cottage Cheese
Wholesale and Retail

Willard STORAGE BATTERY
916 UNION, CORNER E
Wagner Electric Service

WESTERN AUTO ELECTRIC CO.
AUTOMOTIVE ELECTRICIANS

Willard STORAGE BATTERY
PHONE MAIN 7178
MASON TIRES

Beverages—Wholesale

"DUBLIN STYLE" FALSTAFF, San Diego Wholesale Co, 501 W Market, Phone Main 5510

EASTSIDE BEVERAGES, San Diego Soda Works, San Diego County Distributors, 934 K, Phone 1408

MAIER BREWING CO, 501 W Market, Phone Main 5510

KLAUBER WANGENHEIM CO, 402-420 Market, Phone Franklin 1201 (See page 77)

SAN DIEGO SODA WORKS, 934 K, Phone Main 1408 (See page 41)

SAN DIEGO WHOLESALE CO, 501 W Market, Phone Main 5510 (See page 41)

Bicycles—Retail

Crow J M 2265 Logan av
Danforth C H 4359 Univ av
Jammeson A C 1738 Univ av
Lindemood Harold 367 3d av Chula Vista
McCan C W 7925 Girard av La Jolla
Oliver E O 823 Univ av
Robinson A J 3211 Adams av
Royster W F 2305 El Cajon av
Thomas F K 647 Market
Winterrowd Bros 2762 Imperial av

***Bill Posters**

FOSTER AND KLEISER COMPANY, Columbia at Juniper, Phone Main 8101 (See page 23)

Billiard and Pocket Billiard Rooms

Abilo Aurelio 415 Market
Ballard W S 3021 Univ av
Barber & Weeman 428 G
Barrett Matthew 3511 Adams av
Becker W B 1820 6th av Natl City
Bennett Ed E 301 2d Oceanside
Brenner J J Main st El Cajon
Carter & Ludington 1304 7th av Natl City
Castro Rudolph 534 5th
Cote Romald 1645 India
Cunningham H M 3835 30th
Escondido Billiard Parlor 116 E Grand av, Escondido
Fattig J W 4730 Univ av
Fields & Pierce 733 4th
Garebay Enrique 2515 San Diego av
Gordon A B 635 5th
Haas E J 3341 Adams av
Hayes E M 313 2d Oceanside
Hinckley P N 220 Bway
Hubbard J M 4257 Univ av
Ingram & Zolzezzi 601 W Bway
Iwata S 520 5th
Izumi O 440 5th
Johnston J S 1817 Adams av
Katsumatu K 538 Island av
Knapp W B 217 N Hill Oceanside
Lamley C H Vista
McBride & Beeler 532 F
McGowry R L 1052 4th
McLane A E 4626 Cass
Metropolitan Pool Hall 139 E Grand av Escondido
Michael Bros 4313 Univ av
Nighetto Popio 549 5th
Miller C W 2571 Univ av
Mills A A 832 4th
Morningstar O C 235 Bway
Nunez Bros 1701 National av
Osborn Frank 2103 Logan av
Pastime Pool Hall 626 3d
Phillips & Stevens 312 3d av Chula Vista
Pietropolo Mithele 622 3d
Robinson Jos 542 3d
Robinson Robt 621 2d
Salazon Francisco 515 5th
Sandoval Alberto 1805 Logan av
Sato K 515 5th
Savage G B Fallbrook
Schuh H A 5001 Newport av
Shaffer Bert 5049 Newport av
Short J A 724 4th
Shultz R A 1329 Orange av Coronado
Singleton Wm Tia Juana
Sinohui E C 1309 Market
Smith Chas 2001 Logan av
Sparks H H 225 West F
Stout F L 429 F
Sunshine Recreation Co 624 Bway
Swain M W Ramona
Van-Pelt J J 219 C
Villapando Philip 1786 National av
Watanaki K 308 Market
White J L 334 F
Woline J A 534 Market
Yoshimura Toyosuka 450 5th
Ytorez Eduardo 1691 National av

***Billing, Adding, Bookkeeping and Calculating Machines**

BURROUGHS ADDING MACHINE CO, 1235 4th, Phone Main 4248

***Bird and Animal Dealers**

PASSMORES BIRD & TOY STORE, 1194-1198 6th

***Birds and Goldfish**

STILES SEED STORE, 630 E, Phone Main 0793 (See right bottom lines)

Blacksmiths

Bandy Thos 150 E Ohio av Escondido
Bennett A L 1541 India
Corkill J H 263 E Grand av Escondido
Davis F E 203 G
Dobson Bros 127 Market
Fisher Geo Palm City
Grosskopf Christian Julian
Hall J D San Marcos
Hessen N T 110 W Ohio av Escondido
Howatt Wm 956 India
Kramer Harry 1140 Silverado La Jolla
Lamadrid Tom Lakeside
Larsen P R 210 N Freeman Oceanside
Lyons J H 2841 Univ av
Mesa J D San Ysidro
Murphey E A Michigan cor Hill Oceanside
Sanders Wallace 3722 Univ av
San Diego Auto & Carriage Co 452 8th
Serabia J J 341 14th
Stang Otto 1741 7th av Natl City
Stewart C D 654 1st
Tower G M 4628 Univ av
Williams G L 28 S Nebo dr La Mesa
Willis C T 1310 K

***Blacksmiths' Coal**

SPRECKELS COMMERCIAL CO, 310 4th, Phone Franklin 4147 (See right side lines and page 50)

WESTERN METAL SUPPLY CO, 215 7th, Phone Franklin 3111 (See left top lines and page 78)

BUILDING MATERIALS
CEMENT
PLASTER
LIME
METAL LATH
WOOD LATH
TILE
BRICK
STEEL
Reinforcing Steel
Catalina Crushed Rock
SAND
Somozided
Fire Preventer
Paints
Varnishes
Stains and Shingles
HAY, GRAIN
MILL FEEDS
WOOD
COAL
Blacksmith Coal
COKE
BRIQUETTES
FERTILIZERS
SPRECKELS COMMERCIAL COMPANY
310 4th St.
PHONE
Franklin 4147

MORTGAGE LOANS 6% THRIFT ACCOUNTS
WESTERN LOAN & BUILDING COMPANY
ASSETS $19,000,000
201 BROADWAY
CHAS. W. AMOS

SAN DIEGO LUMBER CO.
LUMBER AND BUILDING MATERIAL
Office, Yard and Wharf . . . . Foot of 6th Street

LA JOLLA SHORES
HUGH EVANS & CO., INC.
Community Developers
Torrey Pines Road
Phone La Jolla 480-W
San Diego Office 1170 Fifth St.

Vitrified Products Corp.
MFRS. OF
Highest Quality Building Tile Brick and Pipe
2843 Jefferson Street
North San Diego
TELEPHONE HIL. 3092

*Blacksmiths' Supplies

WESTERN METAL SUPPLY CO, 215 7th Phone Franklin 3111 (See left top lines and page 78)

*Blank Books

CARPENTER'S STATIONERY STORES INC, 952 6th, Phone Main 9154 (See right top lines and page 142)

*Blinds—Venetian

UNIVERSITY WINDOW SHADE CO, 1009 University av, Phone Hillcrest 7011 (See back cover and page 153)

Blue Prints

Engineers Service Co The 834 F
STOKES RODNEY CO INC, 858 3d, Phone Main 0441 (See page 41)

Boarding Homes

Esther Boarding Home for Business Girls 2580 C

*Boarding Schools

SAN DIEGO ARMY & NAVY ACADEMY, Garnet cor Lamont (See page 139)

Boat Builders

Al's Boat Shop ft of Grape
CAMPBELL MACHINE CO, Foot of 8th, Phone Main 2455 (See page 110)
Griffin R H 3620 Main
Jensen Lawrence 1404 S 28th
ROBBINS A R MARINE ENGINE WORKS INC, 1735 Atlantic, Phone Main 2439 (See left side lines and page 109)
San Diego Marine Construction Co foot of Sampson

*Boat Covers

HOFMANN FRED, 425 G, Phone Main 8550 (See page 37)

Boat Houses and Boat Liveries

Hotel del Coronado Boat House Glorietta Bay e of Hotel Coronado

*Boat Lumber Stock

FROST HARDWOOD LUMBER CO, 327 W Market, Phone Main 4888 (See left bottom lines and page 108)
WESTERN LUMBER CO, Foot of Columbia Phone Main 5178 (See page 106)

Boiler Makers

JOHNSON'S R BOILER WORKS, 125 E Market, Phone Main 6478
Miller Boiler Works 630 State

*Bonds

BLAIR & CO INC, 501 Southern Title Bldg, 948 3d, Phone Franklin 1384
BLYTH, WITTER & CO, 1016-17-18 John D Spreckels Bldg, Phone Main 3138 (See right top lines and page 42)
BRASHEARS G & CO, 513 Union Bldg, 235 Broadway, Phone Main 6581 (See page 45)
CARSTENS & EARLES INC, 306 First National Bank Bldg, 1007 5th, Phone Franklin 1416 (See page 45)
DEWAR & CO, 609 First National Bank Bldg, 1007 5th, Phone Main 8670 (See page 46)
ELLINWOOD & CO, 807-808 First National Bank Bldg, 1007 5th, Phone Main 6091 (See page 46)
ELLIOTT-HORNE CO THE, 525 Union Bldg, 235 Broadway, Phone Franklin 3173 (See left top lines and page 42)
GOODWIN PERCY H CO, 302 First National Bank Bldg, Phones Main 3118 and 3119 (See front cover and page 87)
HUNTER, DULIN & CO, 4th Floor First Natl Bank Bldg 1007 5th, Phone Franklin 2174 (See left top lines and page 43)
HUNTER & COMPANY, 801 John D Spreckels Bldg, 625 Broadway, Phone Main 8643 (See left side lines and page 43)
ROLLINS E H & SONS, 601 Southern Title Bldg, 948 3d, Phone Franklin 3719
SCHUMANN-HEINK & CO INC, 4th Floor Commonwealth Bldg 524 B, Phone Main 7137 (See right top lines and page 44)
STAATS WM R CO, 410 Union Bldg 235 Broadway, Phone Franklin 4209 (See left top lines and page 44)
STRAUS S W & CO, 202 Watts Bldg 520 E, Phone Franklin 4108 (See page 45)
STRAUSS MILTON CORPORATION THE, 414 Commonwealth Bldg, 524 B, Phone Main 8351
WHITE M G, 241-243 Spreckels Theatre Bldg, 121 Broadway, Phone Main 9156 (See front cover and page 84)
WIESLER & COMPANY, 801 First National Bank Bldg, 1007 5th, Phone Franklin 2273 (See right top lines and page 143)
WRIGHT, ALEXANDER & GREELEY, 208 Commonwealth Bldg 524 B, Phone Franklin 2894 (See page 112)

*Bonds—Corporation

BLYTH, WITTER & CO, 1016-17-18 John D Spreckels Bldg, Phone Main 3138 (See right top lines and page 42)
CARSTENS & EARLES INC, 306 First National Bank Bldg 1007 5th, Phone Franklin 1416 (See page 45)
DEWAR & CO, 609 First National Bank Bldg, 1007 5th, Phone Main 8670 (See page 46)
HUNTER DULIN & CO, 401 First National Bank Bldg 1007 5th, Phone Franklin 2174 (See left top lines and page 43)
STAATS WM R CO, 410 Union Bldg 235 Broadway, Phone Franklin 4209 (See left top lines and page 44)
STRAUS S W & CO, 202 Watts Bldg, 520 E, Phone Franklin 4108 (See page 45)

*Bonds—First Mortgage

BLYTH, WITTER & CO, 1016-17-18 John D Spreckels Bldg, Phone Main 3138 (See right top lines and page 42)
STRAUS S W & CO, 202 Watts Bldg, 520 E, Phone Franklin 4108 (See page 45)

*Bonds—Government

BLYTH, WITTER & CO, 1016-17-18 John D Spreckels Bldg, Phone Main 3138 (See right top lines and page 42)
CARSTENS & EARLES INC, 306 First National Bank Bldg, 1007 5th, Phone Franklin 1416 (See page 45)
HUNTER, DULIN & CO, 4th Floor First National Bank Bldg 1007 5th, Phone Franklin 2174 (See left top lines and page 43)

MORTGAGE LOANS
J. R. RUDD - N. H. BRIDGE
1030 Eighth St. Phone, M. 9036
REAL ESTATE

CARPENTER'S
(The Stationers' Corporation)
952 SIXTH STREET SAN DIEGO
COMMERCIAL AND SOCIAL STATIONERS
OFFICE SUPPLIES
Y. & E. FILING EQUIPMENT AND SUPPLIES
THE MIMEOGRAPH LINE
Complete Book Department

STAATS WM R CO, 410 Union Bldg 235 Broadway, Phone Franklin 4209 (See left top lines and page 44)
STRAUS S W & CO, 202 Watts Bldg, 520 E, Phone Franklin 4108 (See page 45)

*Bonds—Investment

BANKS HUNTLEY & CO, 515 Union Bldg, 235 Broadway, Phone Main 0144
BLYTH, WITTER & CO, 1016-17-18 John D Spreckels Bldg, Phone Main 3138 (See right top lines and page 42)
ELLINWOOD & CO, 807-808 First National Bank Bldg 1007 5th, Phone Main 6091 (See page 46)
ELLIOTT-HORNE CO THE, 525 Union Bldg, 235 Broadway, Phone Franklin 3173 (See left top lines and page 42)
ROGAN & COMPANY, Basement Watts Bldg, 520 E, Phone Franklin 3181 (See front edge and page 98)
SAN DIEGO TRUST & SAVINGS BANK (Bond Dept), 5th ne cor E, Phone Franklin 1241
SECURITY COMMERCIAL & SAVINGS BANK 5th ne cor E, Phone Main 0194 (See page 40)
STAATS WM R CO, 410 Union Bldg 235 Broadway, Phone Franklin 4209 (See left top lines and page 44)
STRAUS S W & CO, 202 Watts Bldg, 520 E, Phone Franklin 4108 (See page 45)

*Bonds—Land

BLYTH, WITTER & CO, 1016-17-18 John D Spreckels Bldg, Phone Main 3138 (See right top lines and page 42)
STAATS WM R CO, 410 Union Bldg 235 Broadway, Phone Franklin 4209 (See left top lines and page 44)

*Bonds—Municipal

BLYTH, WITTER & CO, 1016-17-18 John D Spreckels Bldg, Phone Main 3138 (See right top lines and page 42)
BRASHEARS G & CO, 513 Union Bldg, 235 Broadway, Phone Main 6581 (See page 45)
CARSTENS & EARLES INC, 306 First National Bank Bldg, 1007 5th, Phone Franklin 1416 (See page 45)
ELLIOTT-HORNE CO THE, 525 Union Bldg, 235 Broadway, Phone Franklin 3173 (See left top lines and page 42)
HUNTER, DULIN & CO, 4th Floor First National Bank Bldg 1007 5th, Phone Franklin 2174 (See left top lines and page 43)
STAATS WM R CO, 410 Union Bldg 235 Broadway, Phone Franklin 4209 (See left top lines and page 44)
STRAUS S W & CO, 202 Watts Bldg, 520 E, Phone Franklin 4108 (See page 45)
WIESLER & COMPANY, 801 First National Bank Bldg, 1007 5th, Phone Franklin 2273 (See right top lines and page 143)

*Bonds—Public Utility

BLYTH, WITTER & CO, 1016-17-18 John D Spreckels Bldg, Phone Main 3138 (See right top lines and page 42)
BRASHEARS G & CO, 513 Union Bldg, 235 Broadway, Phone Main 6581 (See page 45)
CARSTENS & EARLES INC, 306 First National Bank Bldg, 1007 5th, Phone Franklin 1416 (See page 45)
DEWAR & CO, 609 First National Bank Bldg, 1007 5th, Phone Main 8670 (See page 46)
HUNTER, DULIN & CO, 4th Floor First National Bank Bldg 1007 5th, Phone Franklin 2174 (See left top lines and page 43)
STAATS WM R CO, 410 Union Bldg 235 Broadway, Phone Franklin 4209 (See left top lines and page 44)
STRAUS S W & CO, 202 Watts Bldg, 520 E, Phone Franklin 4108 (See page 45)
WIESLER & COMPANY, 801 First National Bank Bldg, 1007 5th, Phone Franklin 2273 (See right top lines and page 143)

*Bonds—Railroad

BLYTH, WITTER & CO, 1016-17-18 John D Spreckels Bldg, Phone Main 3138 (See right top lines and page 42)
HUNTER, DULIN & CO, 4th Floor First National Bank Bldg 1007 5th, Phone Franklin 2174 (See left top lines and page 43)
STAATS WM R CO, 410 Union Bldg 235 Broadway, Phone Franklin 4209 (See left top lines and page 44)
STRAUS S W & CO, 202 Watts Bldg, 520 E, Phone Franklin 4108 (See page 45)
WIESLER & COMPANY, 801 First National Bank Bldg, 1007 5th, Phone Franklin 2273 (See right top lines and page 143)

*Bonds—Real Estate

HUNTER, DULIN & CO, 4th Floor First National Bank Bldg 1007 5th, Phone Franklin 2174 (See left top lines and page 43)

*Bonds—Reclamation and Irrigation District

HUNTER, DULIN & CO, 4th Floor First National Bank Bldg 1007 5th, Phone Franklin 2174 (See left top lines and page 43)
STAATS WM R CO, 410 Union Bldg 235 Broadway, Phone Franklin 4209 (See left top lines and page 44)
WIESLER & COMPANY, 801 First National Bank Bldg, 1007 5th, Phone Franklin 2273 (See right top lines and page 143)

*Bonds—Street Improvement

BRASHEARS G & CO, 513 Union Bldg, 235 Broadway, Phone Main 6581 (See page 45)
ELLIOTT-HORNE CO THE, 525 Union Bldg, 235 Broadway, Phone Franklin 3173 (See left top lines and page 42)
MUNICIPAL BOND CO, 817 John D Spreckels Bldg, 625 Broadway, Phone Main 2058 (See page 46)
QUIRK BROS, 817 John D Spreckels Bldg, 625 Broadway, Phone Main 2058 (See page 46)

*Bonds—Surety

BARNEY & BARNEY, Second Floor Scripps Bldg, 525 C, Phone Main 2143 (See right side lines and page 85)
FISHER HARRY & CO, 205-7 Savoy Theatre Bldg, 226 C, Phone Franklin 3448 (See right top lines and page 86)
GOODWIN PERCY H CO, 302 First National Bank Bldg, Phones Main 3118 and 3119 (See front cover and page 87)

Bondsmen

Bertelson-Groves Co 216 West C

Bookbinders—Blank Book and Job

Nolan E F Co 927 E
ROSS & ROSS, 860 3d, Phone Main 3306 (See left side lines and page 47)
Schiller Saml 127 F

Alfred Stahel, Jr.
Realty Analyst
Alfred Stahel, Jr. Company
REALTORS INSURORS
1502 FIFTH
MAIN 3414

PICKFORD BARKER INC.
FACTORY DISTRIBUTORS
THE GENERAL TIRES and TUBES
Cor. 2nd & B Sts.
PHONE Franklin 1291

STILES SEED STORE = 630 E Street
POULTRY, BEES AND GARDEN SUPPLIES - PHONE, MAIN 0793

WESTERN METAL SUPPLY CO.

SEE PAGE 78

HARDWARE AND PLUMBING JOBBERS

215 7th Street SAN DIEGO, CALIFORNIA Phone, Franklin 3111

Office Phone 410-J
Res. Phone 175-W

R. F. ZIMMERMAN

Plumbing and Heating Contractor

7921 Girard Ave.
La Jolla
California

W. J. BUSH CITRUS PRODUCTS COMPANY

Manufacturing Chemists and Flavoring Extracts

NATIONAL CITY CALIF.

(See Page 60)

*Bookkeeping, Adding, Billing & Calculating Machines

BURROUGHS ADDING MACHINE CO, 1235 4th, Phone Main 4248

Booksellers

Alcove Book Shop 936 Bway
Batterton E L Mrs 939 6th
Book Nook 521 A rm 222
CARPENTER'S STORES INC, 952 6th, Phone Main 9154 (See right top lines and page 142)
Dougherty's Catholic Book Supply Store 1222 3d
Garza A C 616 Market
Gronberg A F 1186 6th
Housley G W 1028 Bway
Huttons Book Store 1143 6th

*Bottlers

MAIER BREWING CO, 501 W Market, Phone Main 5510 (See page 41)
SAN DIEGO WHOLESALE CO, 501 W Market, Phone Main 5510 (See page 41)

Bottlers—Carbonated Beverages

Chapman A H 1926 Moore
Coca Cola Bottling Co 2445 Imperial av
El Granito Springs Bottling Co Inc 472 10th
SAN DIEGO SODA WORKS, 934 K, Phone Main 1408 (See page 41)

Bottlers' Supplies

Halpren Benj 639 Market
International Bottle Supply Co 1742 India
Jesephson & Smith 1407 Market

Bowling Alleys

Miller D J 1029 2d

*Box Shooks

McCORMICK CHAS R LUMBER CO, Foot of 24th, Phone Franklin 2136 (See right top lines and page 102)

*Boxes

McCORMICK CHAS R LUMBER CO, Office and Yard Foot of 24th, Phone Franklin 2136 (See right top lines and page 102)

*Boxes—Wood

BENSON LUMBER CO, Foot of Sigsbee, Phone Main 6194 (See page 106)

*Boys Clothing

LION CLOTHING CO, 881 5th cor E, Phone Main 2197 (See right bottom lines and page 63)

*Braiding, Embroidery, Hemstitching, Button Holes and Pleating

ROSENFELD'S ELITE BUTTON & PLEATING CO, 1058 6th, Phone Franklin 3722

*Brake Lining

AUTOMOTIVE SERVICE CO, 222 G, Phone Main 5846

*Brass Signs

CALIFORNIA STAMP CO, 855 7th, Phone Main 0104 (See page 138)

*Brass and Copper Goods

JACK-O-LANTERN STUDIOS, 1020 Prospect, Phone La Jolla 164-J (See right side lines and La Jolla Adv Section)

*Brick

DARBY WILLIAM CO, 204 6th and 536 L, Phone Main 0192 (See right side lines and page 49)
FENTON-PARKER MATERIAL CO, 13th and National av, Phone Main 6147 (See page 49)
OCEAN BEACH LUMBER CO, Muir av cor Ebers, Phone Bayview 0040 (See page 108)
SAN DIEGO BUILDING SUPPLY CO, 601 West G, Phones Franklin 3759 and 3798 (See page 51)

*Brick—Chimney and Mantel

VITRIFIED PRODUCTS CORP, 2843 Jefferson, North San Diego, Phone Hillcrest 3092 (See left side lines)

*Brick—Cordruff Face

VITRIFIED PRODUCTS CORP, 2843 Jefferson, North San Diego, Phone Hillcrest 3092 (See left side lines)

*Brick—Face Building

VITRIFIED PRODUCTS CORP, 2843 Jefferson, North San Diego, Phone Hillcrest 3092 (See left side lines)

*Brick—Fire and Clay

VITRIFIED PRODUCTS CORP, 2843 Jefferson, North San Diego, Phone Hillcrest 3092 (See left side lines)

Brick Manufacturers and Dealers

National Brick Co 24th nr National av, National City
Rose Canyon Brick Co 1007 5th R 607
VITRIFIED PRODUCTS CORP, 2843 Jefferson, North San Diego, Phone Hillcrest 3092 (See left side lines)

*Brick—Pressed and Common

BAILEY W J CO, 707 West G, Phone Main 8138 (See right side lines and page 48)
DIXIE LUMBER & SUPPLY CO, 3919 Ohio, Phone Hillcrest 0963 (See front cover and page 101)
SAN DIEGO BUILDING SUPPLY COMPANY, 601 West G, Phones Franklin 3759 and 3798 (See page 51)
THOMPSON D E LUMBER CO, University av at 35th, Phones Hillcrest 7112 and 7113 (See left side lines and page 105)

*Brick and Tile

SPRECKELS COMMERCIAL CO, 310 4th, Phone Franklin 4147 (See right side lines and page 50)

*Briquettes

SPRECKELS COMMERCIAL CO, 310 4th, Phone Franklin 4147 (See right side lines and page 50)

Brokers—Bean

Preston F A 131 S Cleveland, Oceanside

Brokers—Business

San Diego Business Exchange 964 5th R 430

TROWELED CEMENT ROOFING TILE

IN RED, WHITE, GREEN AND YELLOW

Also Ideal Building Blocks, Coping, Balustrades, Faced Brick in All Colors and All Special Artificial Stone

STOPHER CEMENT, STONE, BRICK and ROOF TILE FACTORY

OFFICE AND FACTORY 1910 Logan Ave., Corner Crosby Phone, Main 1772

SALMONS & SCHAEFER

Entrance 306 John D. Spreckels Bldg.

625 Broadway

Insurance and Bonds Phone - Main 0244

General Agents Aetna Affiliated Co.'s INSURANCE

*Brokers—Commercial

STAHEL ALFRED JR COMPANY, 1502 5th, Phone Main 3414 (See right side lines and page 130)

Brokers—Custom House

BEERMAKER G W, 322 West F, Phone Franklin 1785
HUTCHINSON L M, 400 West F, Phone Main 7332
Todd G M San Ysidro
Villasenor Fernando 32 16th

*Brokers—Insurance

PENNINGTON R C, 1030 8th, Phone Main 9036 (See left bottom lines and page 96)
SALMONS & SCHAEFFER, 306 John D Spreckels Bldg, 625 Broadway, Phone Main 0244 (See right top lines and page 91)

Brokers—Merchandise and Food Products

Landars C A (marine products) Bway Pier R 206
Smith Bros 630 Market
Williams J W 330 7th

*Brokers—Real Estate

PLETCHER C C, 1440 Garnet av, Phone Pacific Beach 1501 (See right top lines and page 134)
TAYLOR EARL, 726 Garnet av, Phone Main 4898 and Pacific Beach 241

Brokers—Stocks and Bonds

Bond & Goodwin & Tucker Inc 948 3d R 304
Ellison W H 121 Bway R 502
HUNTER & COMPANY, 801 John D Spreckels Bldg, 625 Broadway, Phone Main 8643 (See left side lines and page 43)
Kidder, Peabody & Co 235 Bway R 530
Knight, Lacoe & Co 235 Bway R 414
Lewis M H & Co 520 E R 412
Logan & Bryan Hotel del Coronado, Coronado
McGrail L A 524 B R 527
Mitchum, Tully & Co 235 Bway R 530
National City Co 235 Bway R 402
Pearce Herbt Lemon Grove
Peirce Fair & Co 235 Bway R 510
ROLLINS E H & SONS, 601 Southern Title Bldg, 948 3d, Phone Franklin 3719
Sikes C P 1007 5th R 1008
Toole-Tietzen & Co 948 3d R 603

*Bronze Signs—Memorial Tablets

CALIFORNIA STAMP CO, 855 7th, Phone Main 0104 (See page 138)

Broom Manufacturers

San Diego Broom Works 355 11th

Brush Manufacturers and Wholesale

Fuller Brush Co 524 B R 304

Brushes

BENTON ROOF & PAINT CO, 1035 7th, Phone Main 1860 and 2136 Kettner blvd, Phone Franklin 5108 (See right side lines and page 137)
CRANDALL-CROCKETT PAINT STORE, 845 7th, Phone Franklin 4655 (See page 117)
FULLER W P & CO, 815 7th ne cor F, Phone Main 0182 (See left top lines and page 118)
JONES-MOORE PAINT HOUSE, 1302-1306 5th, Phone Main 5123 (See right bottom lines and page 119)
WARD J K & CO, 1266 4th, Phone Main 6941 (See right top lines and page 119)

*Brushes—Wholesale

WESTERN METAL SUPPLY CO, 215 7th, Phone Franklin 3111 (See left top lines and page 78)

*Builders

BIRD WM W, "Builder of Artistic Homes", 1180 Evergreen (See left bottom lines and page 25)
CORNELL ALLYN BUILDING CO, 3901 Park blvd, Phone Hillcrest 7606 (See page 48)
GERARD HARRY J, 848 6th, Phone Main 2233 (See page 65)
WOODWORTH C N, 909 7th, Phone Main 7031 (See left side lines and page 131)

*Builders' Hardware

CALIFORNIA LUMBER CO, 1100 W Juniper, Phone Franklin 2890 (See page 107)
DIXIE LUMBER & SUPPLY CO, 3919 Ohio, Phone Hillcrest 0963 (See front cover and page 101)
EAST SAN DIEGO HARDWARE CO, 4228 University, Phone Hillcrest 5902-J (See page 79)
HERRIMAN M M LUMBER CO, Office and Yard Moore and Witherby, Phone Hillcrest 8380 (See page 103)
HILLCREST LUMBER CO, 3935 5th, Phone Hillcrest 0177 (See page 107)
HOMELAND BUILDING CO, 22-32 E 8th, Phone National 145 National City (See right side lines and National City Adv Section)
KLICKA LUMBER COMPANY, 3933 30th nr University av, Phone Hillcrest 1000 (See left side lines and page 103)
KONRAD WM HARDWARE CO, 4327 University av, Phone Hillcrest 2584 (See left bottom lines and page 78)
McCORMICK BROS LUMBER CO, 3945 University av, Phone Hillcrest 2408 (See page 107)
MATTISON LUMBER CO, 7910 El Cajon blvd R D 1 Box 514, San Diego, Phone La Mesa 175, La Mesa (See La Mesa Adv Section and page 107)
SMITH C RODNEY LUMBER CO, 160 National av, Phone Chula Vista 72-J, Chula Vista (See Chula Vista Adv Section)
THOMPSON D E LUMBER CO, University av at 35th, Phone Hillcrest 7112 and 7113 (See left side lines and page 105)
WHITING-MEAD CO OF SAN DIEGO, 701 1st, Phone Main 7191, Branch 4065 University av, Yard 14th cor K (See left bottom lines and page 51)

*Builders Hardware—Wholesale

WESTERN METAL SUPPLY CO, 215 7th, Phone Franklin 3111 (See left top lines and page 78)

*Builders Supplies

LAKESIDE BUILDERS SUPPLY CO, Phone El Cajon 7822 Lakeside (See Lakeside Adv Section)

RARE PLANT GARDENS

L. C. KELLOGG

PLANTS TREES SHRUBS LANDSCAPE GARDENERS

SALES YARD 805 16TH ST. SAN DIEGO

GROWING GROUND 945 E. 20TH ST. NATIONAL CITY

TILE

ART AND DECORATIVE MANTELS BATHS

Store Fronts

Drain Boards

STAFFORD

3273 University

PHONE - HILLCREST 6835

DR. H. FOX ROLLER, D. C.

BODY CORRECTION MEANS HEALTH

OUR TREATMENT IS IN LINE WITH NATURE'S WAY OF CARING FOR THE BODY

Phone, Main 2493 713-715 Bancroft Bldg., First and Broadway Res. Phone, Main 3488

Glen Abbey Memorial Park

San Diego's Modern Cemetery

Two Miles East of Chula Vista on Concrete Highway Leading to Bonita
City Office in Commonwealth Building

Builders' Supplies—Cont

WHITING-MEAD CO OF SAN DIEGO, 701 1st, Phone Main 7191 and 4065 University av, Yard 14th cor K (See left bottom lines and page 51)

*Building Bonds

WRIGHT, ALEXANDER & GREELEY, 208 Commonwealth Bldg, 524 B, Phone Franklin 2894 (See page 112)

Building Companies

CORNELL ALLYN BUILDING CO, 3901 Park blvd, Phone Hillcrest 7606 (See page 48)
COTTON O W (Successor to Pacific Bldg Co) 426 C, Phone Franklin 2161 (See page 132)
EDWARDS, WILDEY & DIXON CO, 430 Union Bldg, 235 Broadway, Phone Main 4543 (See page 48)
PACIFIC BUILDING CO (O W Cotton successor) 426 C, Phone Franklin 2161

*Building Construction

EDWARDS, WILDEY & DIXON CO, 430 Union Bldg, 235 Broadway, Phone Main 4543 (See page 48)

*Building Contractors

BRAWNER HARRY C, 1444 Island av, Phone Franklin 5608 and Main 2272 (See page 64)
CLOVER & BEIGHLE, 7879 Drury Lane, Phone La Jolla 725 (See La Jolla Adv Section)
CORNELL ALLYN BUILDING CO, 3901 Park blvd, Phone Hillcrest 7606 (See page 48)
EDWARDS, WILDEY & DIXON CO, 430 Union Bldg, 235 Broadway, Phone Main 4543 (See page 48)
HASTINGS E F, 3754 5th, Phone Hillcrest 3740 See page 65)
KIER W E CONSTRUCTION CO, 813-814 First National Bank Bldg, 1007 5th, Phone Main 2427 (See right bottom lines and page 63)
NOBLE BERT, 841 W Beach, Phone Main 2868 (See page 65)
WELLS FRANK O, 426 Laurel, Phone Main 1594 (See page 26)

*Building Loans

SECURITY HOUSING CORPORATION, 205 Spreckels Theatre Buildg, 121 Broadway, Phone Main 5306 (See page 111)
WESTERN LOAN & BUILDING CO, 201 Broadway, Phone Franklin 4847 (See right bottom lines and page 52)

*Building Materials and Supplies

A L A LUMBER CO, 303 Pine, Phone Escondido 44, Escondido (See Escondido Adv Section)
BAILEY W J CO, 708 West G, Phone Main 8138 (See right side lines and page 48)
Bay City Building Material Co 814 West E
BENSON LUMBER CO, Foot of Sigsbee, Phone Main 6194 (See page 106)
BENTON ROOF & PAINT CO, 1035 7th, Phone Main 1860 and 2136 Kettner blvd, Phone Franklin 5108 (See right side lines and page 137)
BOULAIS LUMBER CO, 1301 National av, Phone Main 6230 (See page 106)
BROWN NEIL E CO, 267-268 Spreckels Theatre Bldg, 121 Broadway, Phone Main 4795
CALIFORNIA LUMBER CO, 1100 W Juniper, Phone Franklin 2890 (See page 107)
CITY LUMBER AND WRECKING CO, 845 W Market, Phone Main 1556
COLTON PORTLAND CEMENT, Neil E Brown Co Exclusive Distributors, 267-268 Spreckels Theatre Bldg, 121 Broadway, Phone Main 4795
CONCRETE BUILDING TILE CO, 3328 India, Phone Hillcrest 7057
CORONADO LUMBER CO, Foot of Orange av near Ferry, Phone Coronado 341, Coronado (See Coronado Adv Section)
DARBY WILLIAM CO, Building Materials, 204 6th and 536 L, Phone Main 0192 (See right side lines and page 49)
DIXIE LUMBER & SUPPLY CO, 3919 Ohio, Phone Hillcrest 0963 (See front cover and page 101)
Expo-Stucco Products Co 641 K
FENTON-PARKER MATERIAL CO, 13th & National av, Phone Main 6147 (See page 49)
FROST HARDWOOD LUMBER CO, 327 W Market at State, Phone Main 4888 (See left bottom lines and page 108)
FULLER W P & CO, 815 7th ne cor F, Phone Main 0182 (See left top lines and page 118)
GLASSON W J PLANING MILL, 1931 and 1950 Main, Phone Main 3151 (See page 121)
HALL W D CO INC, Main, Phone El Cajon 191, El Cajon (See El Cajon Adv Section)
Harding G W 744 W Market
HERRIMAN M M LUMBER CO, Office and Yard at Moore and Witherby, Phone Hillcrest 8380 (See page 103)
Herrmann Melvin 544 6th
HILLCREST LUMBER CO, 3935 5th, Phone Hillcrest 0177 (See page 107)
HOMELAND BUILDING CO, 22-32 E 8th, Phone National 145, National City (See right side lines and National City Adv Section)
KLICKA LUMBER COMPANY, 3933 30th nr University av, Phone Hillcrest 1000 (See left side lines and page 103)
LA JOLLA LUMBER CO, 7568 Fay av, Phone La Jolla 254, La Jolla (See La Jolla Adv Section)
McCORMICK BROS LUMBER CO, 3945 University av, Phone Hillcrest 2408 (See page 107)
McCORMICK CHAS R LUMBER CO, Office and Yard Foot of 24th, Phone Franklin 2136 (See right top lines and page 102)
MATTISON LUMBER CO, 7910 El Cajon blvd rt 1 bx 514, San Diego, Phone La Mesa 175, La Mesa (See La Mesa Adv Section and page 107)
Mission Stucco Co 320 3d
Moulding Supply Co br 750 West G
OCEAN BEACH LUMBER CO, Muir av cor Ebers, Phone Bayview 0040 (See page 108)
Pre-Mixed Concrete Co Inc Mission Valley rd nr 6th
ROOT-COLLINS COMPANY, 1219 University av, Phones Hillcrest 3535 and 3536
RUSS LUMBER & MILL CO, 1st sw cor Island av, Phone Main 7134 (See front cover and page 104)
SAN DIEGO BUILDING SUPPLY CO, 601 West G, Phones Franklin 3759 and 3798 (See page 51)
SAN DIEGO LUMBER CO, 170 6th, Phone Main 4131, Branches 3458 Adams and 6357 Imperial av (See left top lines and page 104)
San Diego Pioneer Shingle Co 204 6th

CRANDALL'S PARASOL CANE AND KEY SHOP

PARASOLS COVERED

TRUNKS OPENED and Repaired

1342 5TH ST.
PHONE Franklin 1738
After 6 P. M. Phone, Main 0882

NELL MOORE REAL ESTATE
BUSINESS PROPERTY and HOMES
851 Ash Street Tel., Main 5404

Forty years experience in all classes of Printing, enables us to give our clientele the benefit of wide experience in most all ways of handling your printing problems to the best advantage.

SAN DIEGO LINOTYPING CO.
642 Fourth Street——Main 0422

WIESLER & COMPANY

REAL ESTATE - STOCKS - BONDS
801 FIRST NATIONAL BANK BUILDING

H. J. WIESLER
PHONE FRANKLIN 2273

SAN DIEGO SCREEN MFG CO, 3780 Swift av, Phone Hillcrest 6623 (See page 140)
Schirm J S Commercial Co 268 4th and 4281 Central av
Schnell A P 3063 University av
Simmons J A 361 W Indiana av, Escondido
SMITH C RODNEY LUMBER CO, 160 National av, Phone Chula Vista 72-J, Chula Vista (See Chula Vista Adv Section)
SPRECKELS COMMERCIAL CO, 310 4th, Phone Franklin 4147 and 7590 Girard av, Phone La Jolla 342 (See right side lines and page 50)
Squires-Belt Co 163 12th
STOPHER CEMENT, STONE, BRICK & ROOF TILE FACTORY, 1910 Logan av, Phone Main 1772 (See left bottom lines and page 50)
THOMPSON D E LUMBER CO, University av at 35th, Phones Hillcrest 7122 and 7113 (See left side lines and page 105)
TROXEL J & M, 10th cor Orange av, Phone Coronado 206-J, Coronado (See Coronado Adv Section)
VITRIFIED PRODUCTS CORP, 2843 Jefferson, North San Diego, Phone Hillcrest 3092 (See left side lines)
Weare G C 1007 5th R 1110
WESTERN LUMBER CO, Foot of Columbia, Phone Main 5178 (See page 106)
WHITING-MEAD CO OF SAN DIEGO, 701 1st, Phone 7191 and 4065 University av, Yard 14th cor K (See left bottom lines and page 51)
Wilson W H 3300 Kettner blvd
Winn R H Co 845 W Bway

*Building and Loan Associations

BAY CITY BUILDING & LOAN ASSN OF SAN DIEGO, nw cor 4th and B, Phone Main 6117 (See page 93)
Chula Vista Building & Loan Assn 305 3d av Chula Vista
COMMUNITY BUILDING & LOAN ASSOCIATION nw cor 4th and B, Phone Main 6117 (See page 93)
FIDELITY SAVINGS & LOAN ASSN OF POMONA, Starkey Investment Co Agts nw cor 4th and B, Phone Main 6117
HOME BUILDERS LOAN ASSOCIATION OF POMONA, Starkey Investment Co Agts, nw cor 4th and B, Phone Main 6117
Home District Bldg & Loan Assoc, Encinitas
La Mesa Building & Loan Association 12 E Lookout av, La Mesa
SAN DIEGO BUILDING & LOAN ASSN, 940 3d, Phone Main 6547
SILVER GATE BUILDING & LOAN ASSOCIATION, 343 Spreckels Theatre Bldg, 121 Broadway, Phone Franklin 4171
STATE MUTUAL BUILDING AND LOAN ASSN, 1030 8th, Phone Main 9036 (See left bottom lines and page 52 and 96)
Sunset Bldg & Loan Assn 600 B

Buildings—Office and Public

See also Office Buildings, also Public Buildings.
Arcade Building 929 Prospect, La Jolla
B & H Building 3140 Univ av
BALBOA THEATRE OFFICE BUILDING, 4th cor E, Phone Main 2990 (See right bottom lines and page 53)
Bancroft Building 1017 1st
Burnap Block 238 Bway
Cabrillo Theatre Building 333 Plaza
California Building 1122 4th
Camp Holiday Community Hall 5079 Niagara av
Chinese Masonic Hall 426 3d
City Hall 668 5th
Civic Auditorium Balboa Park
Colonial Theatre Building 1127 4th
COMMONWEALTH BUILDING, 524 B, Phone Main 1908 (See page 54)
Community Welfare Building 645 A
Coronado Bank Building Orange av nw cor Loma, Coronado
Court House W Bway cor Front
Cosgrove Building 961 4th
Dixie Building 3913 Ohio
Eagles Hall 733 8th
Edmonds Building 953 8th
ELECTRIC BUILDING, 861 6th se cor E (See page 55)
Elks Hall Bway nw cor 2d
Ernsting Building 915 5th
Express Block 761 6th
Federal Building 325 West F
Ferry Building ft of Orange av Coronado
FIRST NATIONAL BANK BUILDING, 1007 5th
Fletcher Building 920 8th
Fox-Heller Building 855 5th
Fraternal Brotherhood Hall 1322 5th
Frye & Smith Building 850-860 3d
Gay Jno H Building 919 4th
Gerichten Building 820 5th
Germania Hall 666 9th
Granada Building 2875 Univ av
Grainger Block 964 5th
Hall of Records Union se cor G
Harbor Admnistration Bldg 1040 W Bway
Harbor Light Naval Men's Building ft of 5th
Hardy Building 723 5th
Harmonial Hall 4011 Central av
Hartley Building 2940 Univ av
Hill Block 533 F
Hillcrest Masonic Temple 3917 4th
Howe Theatre Building 388 3d av, Chula Vista
I O O F 526 Market
Iverson Hall 627 18th
Jewish Community Center Bldg 1520 2d
Kastle Hall 631 6th
Kelton Studio Building 521 A
Knights of Columbus Bldg 410 Elm
Kraft Building 1889 Bacon
Ku Klux Klan Hall 3744 28th
Labor Temple 621 6th
Legion Memorial Building Plaza de Panama Balboa Pk
Levy Building 15 E Lookout av, La Mesa
Longshoreman's Hall 851 W Market
McKoon Building 1009 Columbia
McNeece Building 432 F
Marston Building 423 C
Masonic Hall (colored) 636 Market
Mazdaznan Hall 1867 Union
Metaphysical Auditorium 1023 7th
Medico-Dental Bldg 233 A
National Guard Armory Sergt O C Vroman custodian 1440 E
Naval Supply Depot Building 1025 W Bway
Nesmith Greeley Building 825 5th
Nordberg Building 3047 Univ av
Normal Heights Masonic Hall 3839 Adams
Odd Fellows Hall 526 Market
Overbaugh Block 621 Market
Pacific Building 524 F
Phillips Building 3843 Park blvd
Plaza Building 920 4th

JACK-O-LANTERN STUDIO

Studio Gowns
Negligees
Antiques
Fabrics
Batiks
Brass
Silver
Bronze
Pewter
Pottery
Jade
Linens
EVERYTHING HAND-WOVEN

Jack-o'-Lantern Studios
Mrs. F. H. Siegfried
1020 PROSPECT
LA JOLLA

ROOFS
TRUAX ROOFING CO.
PAINTS
4076 University Av.
...PHONES...
Office, Hill. 4880
Res., Hill. 1099-R

BETTER HEAT FOR LARGE AND SMALL HOMES
"MAGIC WAY" GAS HEATING APPLIANCES
MADE IN SAN DIEGO
BY POTTER RADIATOR CORPORATION - NATIONAL CITY, CALIF.

AUSTIN SAFE & DESK Co
BANK AND OFFICE EQUIPPERS
1035 SECOND STREET OPP. UNION TITLE CO.
CALL OUR SALESMAN
PHONE FRANKLIN 2214
EASY PAYMENTS

FAMILY HOME FOR AGED AND CONVALESCENTS
MR. and MRS. P. J. WILDEN
Managers
Home Fellowship and Home Care
Phone, Nat'l 351
605 E. 14th St.
P. O. Box 564
NATIONAL CITY

CADILLAC
DeNLEE
LA SALLE
&
FIRST at A
Phone
Main 5186

Buildings—Office and Public—Cont
Point Loma Assembly Hall 3039 Talbot
Post Building 725 Bway
Pythian Building 227 E
Rawson Hall 1023 7th
Rho Delta Auditorium 1106 Bway
Rosicrucian Fellowship Hall 1023 7th R 9
St Joseph's Hall 1530 4th
St Vincent's Parish Hall 1021 Ft Stockton dr
San Diego Public Library ns E bet 8th and 9th
Savoy Theatre Building 226 C
Schilling Block 3887 Central av
Sciots Hall 1029 2d
SCRIPPS F T BUILDING, 525 C, Phone Franklin 3563 (See page 56)
Security Bank Building 432 E
Sefton Building 432 C
Snyder Building 835 6th
Southern Title Building 948 3d
Spreckels John D Building 625 Bway
SPRECKELS THEATRE BUILDING, 121 Broadway bet 1st and 2d, Phone Franklin 5502 (See page 57)
Stevens Building 2940 Univ av
Thearles Music Studios 640 Bway
Thomas Building 3808 5th
UNION BUILDING, 235 Broadway, bet 2d and 3d, Phone Main 4161 (See page 56)
Union Station W Bway nw cor Kettner blvd
Union Title & Trust Building 1036 2d
United States National Bank Building 1023 2d
U S Naval Supply Base Building Ft of Bway
United States Post Office & Customs House Build ss F bet Union and High
Van Dyke Building 4232 Univ av
Victory Hall 724 6th
Volunteers of America 743 4th
Watts Building 520 E
Wood G W Building 1118 5th
Woodbine Hall 846 5th
Worth Building 427 E
Y M C A Building 8th ne cor C
Y M C A Army and Navy Building ns Bway bet Columbia and India
Y W C A Building 621 C

***Business Buildings**
COMMONWEALTH BUILDING, 524 B, Phone Main 1908 (See page 54)

***Business Colleges**
SAN DIEGO BUSINESS COLLEGE, 423 C, Phone Franklin 5372 (See page 140)
SAN DIEGO BUSINESS TRAINING SCHOOL, 630 Commonwealth Bldg, 524 B, Phone Franklin 1705

***Business Property**
ATWOOD FRANK E, 846 7th, Phone Main 5467 (See right side lines and page 126)
MOORE NELL, 831 Ash, Phone Main 3404 (See left side lines and page 134)
PIERSALL ARTHUR D, 2225 Abbott O. B., Phone Bayview 0039 (See left bottom lines and page 130)

***Butchers Fixtures**
SCHIEFER & SONS, 371 8th, Phone Main 2074 (See page 144)

Butter, Cheese and Eggs—Wholesale and Commission
American Egg Co 2978 National av
Challenge Cream & Butter Assn 854-56 8th
Cargill Eva Mrs 141 N Lime, Escondido
Cheney C R Co 756 Front
McCuna W F 344 W Grand av, Escondido
Poultry Producers of San Diego 50 22d

***Butter and Eggs**
PURE MILK DAIRY CO, 1136 K, Phone Main 9111, Branch 701 5th (See left side lines and page 66)
QUALITEE DAIRY PRODUCTS CO, 342 11th, Phone Main 7144 (See left bottom lines and page 67)

Cabinet Makers
Barnes U L 621 7th
Burggraf J F 111 N Tremont, Oceanside
Charlie's Fix-It-Shop 2646 Imperial av
CLOVER & BEIGHLE, 7879 Drury Lane nr Prospect, Phone La Jolla 725, La Jolla (See La Jolla Adv Section)
Cramer & Smith 1728 Univ av
Cranston W H 3022 Univ av
Cunningham J W 4668 Park blvd
Daniels I F 621 Natl av
Fornia Thos 425 W Grand av Escondido
G & L Cabinet Shop 903 Univ av
HALL WOODWORKING CO, 1614 Kettner blvd, Phone Franklin 3414
Hart Jno 1038 10th
Hatch F W 832 3d
Heather P B 1918 Bacon
Hine C R 2646 Imperial av
Lutes C M 512 Washn
McClurg W F 204 17th
Mahogany Shop 3922 4th
MATSCHKE-TENNEBAUM CO, 3071 University av, Phone Hillcrest 2521 (See back cover and page 144)
Noren Aug 4117 Idaho
Porter W M 832 S Evans
Ray W C 4614 Utah
Rea T L 528 Washn
Rinne C H 832 Union
SAN DIEGO SCREEN MFG CO, 3780 Swift av, Phone Hillcrest 6623 (See page 140)
SCHIEFER & SONS, 371 8th, Phone Main 2074 (See page 144)
Stannard J B 1536 India
Taylor Wm 4025 Van Dyke av
Verrine A M 342 West F
Wolf P A 4330 El Cajon av

***Cafe and Cafeteria Equipment**
MATSCHKE-TENNEBAUM CO, 3071 University av, Phone Hillcrest 2521-J (See back cover and page 144)

***Cafeterias**
PULLMAN CAFETERIA, 1240 5th, Phone Franklin 4734 (See page 136)

***Calcimine (Muresco)**
JONES-MOORE PAINT HOUSE, 1302-1306 5th, Phone Main 5123 (See right bottom lines and page 119)

***Calculating, Adding, Billing and Bookkeeping Machines**
BURROUGHS ADDING MACHINE CO, 1235 4th, Phone Main 4248

***Camp Equipment**
WESTERN AUTO SUPPLY CO, 1364 5th, Phone Franklin 5993 and 4202 University av, Phone Hillcrest 4302-W (See page 36)

Telephone, Bayview 0282-J
1182 Evergreen Street
Cabrillo Terrace
W. W. BIRD
OWNER AND DEVELOPER OF
CABRILLO TERRACE
"BUILDER OF ARTISTIC HOMES"
Point Loma, California

REAL ESTATE INSURANCE
Investing in PACIFIC BEACH Real Estate WILL BRING GOOD RETURNS
C. C. PLETCHER "FOR REAL VALUES"
1440 Garnet Avenue Phone, Pacific Beach 1501

***Camp Furniture**
MUEHLEISEN COMPANY, 1050 2d, Phone Franklin 5184 (See page 142)
WESTERN AUTO SUPPLY CO, 1364 5th, Phone Franklin 5993 and 4202 University av, Phone Hillcrest 4302-W (See page 36)

***Camps—Auto**
BAY VIEW AUTO CAMP, 3873 California cor La Jolla blvd, Phone Hillcrest 6843 (See right top lines and page 31)
CARDWELL'S AUTO CAMP, 2330 La Jolla Blvd, Phone Hillcrest 6872 (See page 32)
COZY INN AUTO CAMP, 5018 El Cajon Blvd, Phone Hillcrest 6795 (See page 32)

***Candy Manufacturers**
BISHOP & COMPANY, 448 W Market, Phone Franklin 2181

***Canes and Cane Repairers**
CRANDALL G H PARASOL & KEY FACTORY, 1342 5th, Phone Franklin 1738 (See left side lines)

Canners
California Packing Co 524 B R 432
Cohn-Hopkins Inc ft of Crosby
Hovden K Co 2710 Canon
PACIFIC MEAT PRODUCTS CO, 269-270 Spreckels Theatre Bldg, 121 Broadway, Phone Main 4667, Plant at Chula Vista
San Diego Packing Co 2485 Dickens
Westgate Sea Products Co 2412 Belt

***Cannery Equipment**
SAN DIEGO MACHINE CO, 144 W Market, Phone Main 4584 (See page 109)

***Canvas Covers**
HOFMANN FRED, 425 G, Phone Main 8550 (See page 37)

***Car Washing**
LAURSEN JAMES P, Market se cor 7th, Phone Main 0853 (See page 29)

***Carbonic Acid Gas**
SAN DIEGO SODA WORKS, 934 K, Phone Main 1408 (See page 41)

Carpenters—Job
BRAWNER HARRY C, 1444 Island av, Phones Franklin 5608 and Main 2272 (See page 64)
GERARD HARRY J, 848 6th, Phone Main 2233 (See page 65)
HASTINGS E F 3754 5th, Phone Hillcrest 3740
Richter A A 945 Orange av, Coronado

Carpet Cleaning Works
ACME 470-474 19th, Phone Franklin 5591 (See left side lines and page 62)
Allen C D 4078 Hamilton
Bay City Rug Wks 2962 E
City Carpet Cleaning Co 542 12th
Garbian M T 3796 Curlew
Grapes C C 4684 El Cajon av
Hastings G H 1720 Newton
Peterson T D 3730 Kettner blvd
San Diego Rug Factory 2252 N

Carpet Layers
Service Linoleum & Carpet Trade Shop 319 Spruce

Carpets, Rugs and Floor Coverings—Retail
BLEDSOE CO THE INC 1101 6th cor C, Phone Franklin 4155 (See page 75)
D & A Linoleum Co 2520 Univ av
Hartman H A 549 12th
Hartman's Carpet & Linoleum Shop 549 12th
Mayne N D 1042 7th
Philibosian M P 1261 4th.
WALL STREET FURNITURE STORE 1053 Wall, Phone La Jolla 288, La Jolla (See La Jolla Adv Section)
Walters Madge Mrs 3869 5th

Cash Registers—Agencies and Dealers
National Cash Register Co 1221 4th
Remington Cash Register Co 844 F

Casket Manufacturers
Grade Casket Co 2145 La Jolla av
Hubbard W G 2040 7th av

***Cast Iron—Bronze and Aluminum**
NATIONAL IRON WORKS Foot of 7th, Phone Main 1336 (See page 99)

***Castings—Brass, Bronze and Aluminum**
SAN DIEGO MACHINE CO 144 W Market, Phone Main 4584 (See page 109)

***Catering—Ice Cream**
HAGE'S ICE CREAM CO INC 835 K, Phone Franklin 1281 (See page 83)

***Celluloid Buttons and Badges**
CALIFORNIA STAMP CO, 855 7th, Phone Main 0104 (See page 138)

***Cement**
BAILEY W J CO 708 West G, Phone Main 8138 (See right side lines and page 48)
COLTON PORTLAND CEMENT Neil E Brown Co Exclusive Distributors, 267-268 Spreckels Theatre Bldg, 121 Broadway, Phone Main 4795
DARBY WILLIAM CO 204 6th and 536 L, Phone Main 0192 (See right side lines and page 49)
FENTON-PARKER MATERIAL CO, 13th & National av, Phone Main 6147 (See page 49)
HERRIMAN M M LUMBER CO, Office and Yard at Moore and Witherby, Phone Hillcrest 8380 (See page 103)
KLICKA LUMBER COMPANY, 3933 30th nr University av, Phone Hillcrest 1000 (See left side lines and page 103)
MATTISON LUMBER CO 7910 El Cajon Blvd R D 1 Box 514 San Diego, Phone La Mesa 175, La Mesa (See La Mesa Adv Section and page 107)
OCEAN BEACH LUMBER CO Muir av cor Ebers, Phone Bayview 0040 (See page 108)
SAN DIEGO BUILDING SUPPLY CO 601 West G, Phones Franklin 3759 and 3798 (See page 51)
THOMPSON D E LUMBER CO University av at 35th, Phones Hillcrest 7112 and 7113 (See left side lines and page 105)

Cement—Manufacturers and Wholesale
Monolith Portland Cement Co 625 Bway, R 919
Monolith Portland Midwest Co 625 Bway, R 919

HOMELAND BUILDING CO.
Construction Merchants
Dealers in... Building Material Mill Work Paints Oils and Tools
22-32 E. 8th
NATIONAL CITY, CAL.

LA JOLLA HERMOSA
The Finest Subdivision in California
SALES AGENTS
BALFOUR CO. INC.
Realtors
1144 Prospect
LA JOLLA
PHONE LA JOLLA 13

SCHIEFER
FURNITURE MANUFACTURING COMPANY
NATIONAL CITY, CALIF.
ASK YOUR DEALER TO SHOW YOU
"SCHIEFER" BED ROOM FURNITURE

V. WANKOWSKI & CO. INC.

V. WANKOWSKI
GEORGE D. EASTON
F. F. EDELEN

INSURANCE - SURETY BONDS

343 SPRECKELS BUILDING

WATSON & SUTTON

Engineers
Contractors

445 SPRECKELS BLDG.

PHONE MAIN 6295

See Page 64

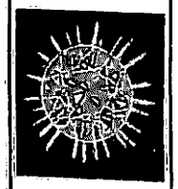

Buy . . . .
Diamonds
Watches
Clocks
Jewelry
Silver and
Native Gems
of
J. W. WARE
1060
Sixth St.

*Cement—Stucco and Plaster

DIXIE LUMBER & SUPPLY CO, 3919 Ohio, Phone Hillcrest 0963 (See front cover and page 101)

Cement Block Manufacturers

Clark G L 3328 India

*Cement Building Tile

STOPHER CEMENT, STONE, BRICK & ROOF TILE FACTORY, 1910 Logan av, Phone Main 1772 (See left bottom lines and page 50)

Cement Products

Art Concrete Works 264 10th
Escondido Cement Products Co Grand av cor Fig, Escondido
Morago F C 350 E Grand av, Escondido
Richeson T W 1355 Union

*Cement Roofing Tile

STOPHER CEMENT, STONE, BRICK & ROOF TILE FACTORY, 1910 Logan av, Phone Main 1772 (See left bottom lines and page 50)

*Cement Tile

CONCRETE BUILDING TILE CO 3328 India, Phone Hillcrest 7057
STOPHER CEMENT, STONE, BRICK & ROOF TILE FACTORY, 1910 Logan av, Phone Main 1772 (See left bottom lines and page 50)

*Cement and Lime

HILLCREST LUMBER CO 3935 5th, Phone Hillcrest 0177 (See page 107)
McCORMICK BROS LUMBER CO 3945 University av, Phone Hillcrest 2408 (See page 107)
THOMPSON D E LUMBER CO University av at 35th, Phones Hillcrest 7112 and 7113 (See left side lines and page 105)

*Cement and Plaster

WHITING-MEAD CO OF SAN DIEGO, 701 1st, Phone Main 7191 and 4065 University av, Yard 14th se cor K (See left bottom lines and page 51)

Cemeteries

Calvary 1501 W Washn
G A R Cemetery 3800 Imperial av
GLEN ABBEY MEMORIAL PARK, 427 Commonwealth Bldg, 524 B, Phones Main 0158 and 0159 (See left top lines and page 59)
GREENWOOD CEMETERY, Greenwood Memorial Park, 40th and Imperial av, Phone Main 0477 (See left top lines and page 59)
Holy Cross Bway ne cor 44th
Home of Peace 3500 Imperial av
Independent Order Odd Fellows Cemetery 3800 Imperial av
Masonic 3700 Imperial av
Mt Hope Cemetery Imperial av bet 36th and 40th

Cereals—Manufacturers of

Urner Benj 3661 Univ av

*Certified Accountants—Public

EVERTS LESLIE S 727 First National Bank Bldg, 1007 5th, Phone Main 2728 (See right side lines and page 22)
POPE FRANK E 727 First National Bank Bldg, 1007 5th, Phone Main 2728

*Certified Public Accountants

EVERTS LESLIE S 727 First National Bank Bldg 1007 5th, Phone Main 2728 (See right side lines and page 22)
POPE FRANK E 727 First National Bank Bldg, 1007 5th, Phone Main 2728
WANSLEY RAYMOND M, 715-716 Electric Bldg 861 6th, Phone Franklin 5924
UNZICKER E L 602 Commonwealth Bldg, 524 B, Phone Main 7210 (See page 23)

Chair Manufacturers

Barden & Co 530 Ash

*Changeable Signs

CALIFORNIA STAMP CO 855 7th, Phone Main 0104 (See page 138)

*Charcoal

SPRECKELS COMMERCIAL CO 310 4th, Phone Franklin 4147 (See right side lines and page 50)

*Cheese and Butter

PURE MILK DAIRY CO, 1136 K, Phone Main 9111 Branch 701 5th (See left side lines and page 66)
QUALITEE DAIRY PRODUCTS CO 342 11th, Phone Main 7144 (See left bottom lines and page 67)

*Chemicals

BUSH W J CITRUS PRODUCTS CO, 2240 8th av, Phone Natl 255, National City (See left sides lines and page 60)

*Chemists

SKEATS E M & SON 750 8th, Phone Main 2858 (See page 26)

*Chemists—Agricultural and Food Work

SKEATS E M & SON 750 8th, Phone Main 2858 (See page 26)

*Chemists—Analytical

SKEATS E M & SON, 750 8th, Phone Main 2858 (See page 26)

Chemists—Manufacturing

National City Chemical Co 2142 8th av, National City

Children's and Infants Wear—Retail

Kiddie Shop Inc 121 Bway, R 529 and 1138 6th
Lucy Barker Children's Shoppe 3430 5th
Stein Esther Mrs 4362 Univ av

*Children's Shoes

STREICHER'S SHOES Store No. 1 827 5th, Phone Main 2953, Store No. 2, 1026 5th, Phone Main 0478 (See left bottom lines and page 141)

*Chili

HULT'S NONE BETTER SANDWICH HOUSE 5917 El Cajon, Phone Hillcrest 8718-J-2 (See page 139)

WHITING-MEAD CO. - BUILDING MATERIALS
OF SAN DIEGO AND EL CENTRO
Lumber - Plumbing and Electric Materials - Paints and Varnish - Pipe - Roofing - Sash and Doors
Builders' Hardware - Floor Covering - Wrecking Department
THE ONLY PUBLIC MARKETS WITH EVERYTHING IN BUILDING MATERIALS
MAIN STORE, 1ST AND G STS.—PHONE, M. 7191 BRANCH STORE AND LUMBER YARD, 14TH AND K STS.—PHONE, M. 7191 WRECKING YARD, 12TH AND NATIONAL AVE
East San Diego Store and Lumber Yard - 4066 University Ave

C. M. GAMMETER REALTOR
RENTALS AND INSURANCE
1123 Orange Avenue, Coronado, Calif.
PHONE CORONADO 1020

Chimney Sweeps

GRAY JAMES W, 515 University av, Phone Hillcrest 1100

*China Decorators—White China Artists' Materials, Firing

CHINA ART STUDIO THE, 1075 8th, Phone Main 3426

*Chinese Herbs

EASTERN HERB CO THE, 1156 7th (See page 60)

Chiropodists

Coats E M Mrs 524 B, R217
Currey D A 1007 5th, R 701
Kalosky W J 121 S Bway, R 431
Pearson R N 861 6th, R 714
Regal M Alice 525 C, R 405

Chiropractors

Brown G E Mrs 409 2d, Oceanside
Brownell & Brownell 235 Bway R 433
BROWNING & BROWNING Suite 12, Dixie Bldg, 3913 Ohio cor University av, Phone Hillcrest 8402
Buck Charlotte D 3003 State
Bumgarner E M Mrs 1034 14th
Burns A J 4965 Newport av
Burns T P 4008 Univ av
Chappell E L 432 C R 59
Chitwood F I 1017 1st, R 409
Dewey C E 510 Univ av
Dickerson & Quay 924 Orange av, Coronado and 1304 National av, National City
Disney M H 1212 C
Eckols & Eckols 235 Bway, R 331
Etheridge Hamilton 856 20th
Foster & Hash 121 Bway, R 211
Fujioka K 506 5th
Gay R A 3670 Arizona
Grome Rasmus 432 C, R 59
Halsted F R Mrs 121 Bway R 216
Halsted J E 121 Bway, R 216
Healy B F 3331 5th
Hershey J A 3835 44th
Himmel Mary 123 S 3d, La Mesa
Irish F D 121 Bway, R 426
Johnston L A 409 2d, Oceanside
Jones R T 3344 Lemon Grove blvd
Kieferle J A 121 Bway, R 224
King C M Ramona
Kreutz F A 525 C, R 212
Lavendahl O N 4487 Landis
Lowery N A 2929 5th
McPherren Merle L Noyes Bldg, La Mesa
Malin Jennie F 1148 16th
Martyn Free x-Ray Chiropractors 121 Bway, R 255
Moore H B 3827 46th
Parchen G H 823 B
Pearce Ethel M 964 5th, R 531
Pintler & Irish 1956 5th
Pullman Wm Cuyamaca State Bk Bldg, El Cajon
Remondino F E 1725 4th
Reynolds P A 3663 Kettner blvd
Ritland O O 424 S Palm av, La Mesa
ROLLER DR H FOX, 713-715 Bancroft Bldg, 1017 1st, Phone Main 2493 (See right bottom lines and page 61)
RULE EDWARD J, D C, Suite 17 Lawyers Block, 919 4th, Phone Franklin 5734
Runk E B Mrs 1447 30th
Smith V A 705 Bway, R 4
Swessingers The 3080 Univ av
Teigan Edw 154 W Grand av, Escondido
Thrall E W 2845 National av
Tofting N C 2474 Imperial av
Whitworth Margt 108 Bway
Wilson Mollie Mrs 3611 Villa ter
Wilson & Wilson Solana Beach
Zerbe Logan 2978 Logan av

Christian Science Practitioners

(Where (M) follows the name the practitioner is known to be a member of The Mother Church, The First Church of Christ, Scientists, in Boston Mass)

Baker N E Mrs (M) 1230 24th
Blair M W Mrs (M) 2830 5th
Bowler E K Mrs (M) 2631 28th
Brachmann Willa G (M) 270 Madrona, Chula Vista
Burr Eleanor H (M) 2328 1st
Card I S Mrs (M) 524 B, R 419
Carraway J Eleanor Mrs (M) St Anthony Apts,
Carter A R Mrs (M) 1007 5th, R 917
Champion Euphemia L Mrs (M) 2920 Rosecrans blvd, San Diego
Clark Della Mrs (M) 4017 Brant
Conant Helene (M) 1007 5th, R 919
Conant L C Mrs (M) 1007 5th, R 919
Crane Eunice M Mrs (M) 4096 3d st
Crankshaw E K Mrs (M) 121 Bway, R 576
Culver E C Mrs (M) 4557 Kensington dr
Day Olivia (M) 909 E 4th, National City
Decker F W (M) 1007 5th, R 809
Eagon Mattie K Miss (M) Ashmont Annex 1420 7th st
Easterbrook J H (M) 524 B, R 501
Frisbie Mamie Dell Mrs (M) 2469 1st st
Galvin M M Mrs (M) 432 C, R 23
Hammond E F (M) 1007 5th, R 718
Gray K J Mrs (M) 3906 Falcon
Hammond G L Mrs (M) 1007 5th, R 718
Hannah Bertha Wells Mrs (M) 4724 30th st
Henderson Anna Eliza Mrs (M) 3661 Villa ter
Hildreth Zoe 524 B, R 501
Houg Elmina Mrs 3078 Univ av
Howes C G Mrs (M) 1007 5th, R 1109
Huston O E (M) 3042 State
James D A (M) 524 B, R 530
James S J Mrs (M) 524 B, R 530
Jessen Annie Mrs (M) 1622 29th st, San Diego
Johnson A M (M) 1367 9th
Johnson Maud Morehouse Mrs (M) 1367 9th
Jordan Lucy Ethel Mrs (M) 1015 Hunter st,
Kenison H E Mrs (M) 4122 1st
Kessler Lillie Mrs (M) 2544 Bway
Kuhn Susette (M) 524 B, R 502
Lloyd Annette Mrs (M) 3051 2d
Lloyd Wm (M) 3051 2d
Longshore Marian C (M) 1007 5th, R 821
Lowry F B Mrs 525 C, R 412
McCutcheon A T Mrs (M) 1007 5th, R 1109
Martin A A Mrs (M) 1007 5th, R 1117
Medaris May Mrs (M) 1125 C st, San Diego
Meeker C H (M) 524 B, R 419
Morton Carrie Mrs, Spring Valley
Mulhall S M (M) 444 F av, Coronado
Munger Julia M Mrs (M) Hotel Casoloma, San Diego
Munson Laura Mrs (M) 4625 Arizona
Parrotte M L (M) 2357 4th
Parrotte Mary H Mrs (M) 2357 4th st, San Diego
Paton A A Mrs (M) 524 B, R 501
Pearson C A (M) 3826 7th

W. J. BAILEY CO.
Building Materials
Kettner Blvd. at G St.
Phone, Main 8138

PHONE FRANKLIN 3964
RAND KARDEX SERVICE CORP.
W. J. WILLIAMS
District Manager
134 B STREET
SAN DIEGO

MUNGER'S LAUNDRY
933 So. 16th St. Phone, Main 3259
SERVICE BETTER THAN YOU EXPECT

PHONE
LA MESA
287

LA MESA REALTY CO.

RAY E. HARTZEL, PRES.

142 EAST LOOKOUT AVENUE

Christian Science Practitioners—Cont
Pearson Mavis Coral Mrs (M) 3826 7th st, San Diego
Petrie J G 964 5th, R 511
Pierce C E (M) 235 Bway, R 508
Priday Minnie Mrs (M) 3978 Utah st, San Diego
Rivers G H 639 20th
Rowan A M Mrs (M) 1007 5th, R 617
Rutherford Jennie E (M) 1007 5th, R 1025
Scribner E E Mrs (M) 1007 5th, R 920
Sisson Stella H (M) 524 B, R 419
Sloan S W 520 E, R 814
Smith Edith B Mrs Lucerne Apt, San Diego
Smith Kath J (M) 925 S Coast blvd, La Jolla
Steinbach Jessica M (M) 1007 5th, R 617
Stickney L A Mrs (M) 1007 5th, R 1117
Stuart Pauline (M) 1007 5th, R 821
Terry C P (M) 1007 5th, R 816
Terry C D Mrs (M) 1007 5th, R 816
Twichell M E Mrs (M) 121 Bway, R 576
Van Sycle G W (M) 1007 5th, R 809
Weeks A M Mrs 1007 5th R 601
Weeks C B (M) 1007 5th R 601
Welton Minerva D Mrs (M) 3017 Goldsmith St, Loma Portal
Wilcox Ella De Groff (M) 1570 7th St
Winks Blanche H Miss (M) Casa Vida Apt
Zuch P B Mrs (M) 1007 5th R 910

*Church Furniture

MATSCHKE-TENNEBAUM CO 3071 University av, Phone Hillcrest 2521-J (See back cover and page 144)

Cigar Manufacturers

California Co-Operative Cigar Co 919 4th R 12
Dennery H P 3875 5th
King F H 725 E
Knowles C L 1130 Bway
Krause A W 1443 Univ av
Senenbrenner A Sons 949 4th
Somers W H 1035 G
Steigerwald W F 4324 37th
Stellenberger L C 1318 5th
Westland J E 1742 Island av

*Cigar Store Fixtures

MATSCHKE-TENNEBAUM CO 3071 University av, Phone Hillcrest 2521-J (See back cover and page 144)

Cigars and Tobacco—Retail

Anderson J C 525 C
Bachman R C 421 C
Barker Steph 832 4th
Bell M H 1162 5th
Bickman J H 339 W Bway
Bone & Smith 427 Bway
Bottleman C A 231 F
Bowers J P 1164 4th
Brady J T 1131 2d
Breazeale W W 1027 4th
Brown C L 825 W Bway
Brust Saml & Son 861 6th
Buck F P 830 6th
Burkhardt L G 1925 Bacon
Chebegia Danl 1152 3d
Cohen Chas 714 5th
Cole H L 1130 4th
Cohwell F G 1185 4th
Conologue & Stephenson 1047 Bway
Coppena F L 123 C
Cormier A F 1777 Univ av
Creilin J H 1467 Univ av
Daly J M 922 3d
Deatherage & Ryan 615 6th
Dyrdal C W 823 3d
Eaton A W 1148 4th
Flynn E M 747 3d
Fort & Foster ft of 5th
Foster C E 520 E
Fox A J 307 E
Freeberg O S 1112 3d
Friedman S J 431 F
Gager W I 921 Bway
Gallagher W F 1001 1st
Garrett J H 4216 Univ av
General Cigar Co Inc 328 Bway
Grasty & Scott 428 W Bway
Grau Frank 657 5th
Greene H E 624 Bway
Halstead E O 210 Bway
Hartin & Jones 321 F
Hascall & Powell 337 C
Hatfield Thos 222 C
Hatfield & Putman 1053 3d
Henry's Club 320 G
Herrick H G 119 W Grand av, Escondido
Hatzel Herman 826 7th
Hocher Augusta Mrs 617 W Bway
Holman T T 111 F
Huff Walter 560 Atlantic
Hunt H G 925 4th
Jaehnig Oscar 920 F
Jeffres F A 1022 3d
Johnson Cigar Co 734 and 927 4th and 243 Bway
Kerber Hugo 1119 4th
King W C 902 6th
Kling B M 1247 4th
Krouse W F 514 B
Leadbetter Peter 334 F
Le Croy H C 1106 Bway
Lee J O 719 4th
Leedom G M 621 6th
Lewis & Staples 440 Univ av
McNeil & Rider 830 Bway
Mahoney R E 544 F
Malcolm Ellen Mrs 645 7th
Marsh D N 1052 4th
Mason J B 763 5th
Mawhinney Geo 718 4th
Mays & Willers 815 4th
Metcalf E C 1143 Bway
Middleton Jno 420 G
Moody R W 1164 3d
Morse Cigar Store 817 1st
Murphy H C 1122 Market
Nichols E V 810 Bway
Nicklaus & Cochran 636 E
NOAH'S ARK CIGAR STORE 1007 Prospect, La Jolla
Noble Geo 832 E
Orr L A 1056 6th
Penny H E 432 F
Peppmuller W F 15 W 8th, Natl City
Peterson P C 734 5th
Peyton C H 1210 5th
Phelps Harry 801 5th
Prey H E 629 Bway
Quon Harry 819 Market
Randall & Walker 322 F
Rath G E 118 Bway
Robb Alex 511 F
Roberts Polly Mrs 1055 7th
Rochefort F L 845 Bway
Rodia J T 1034 3d
Roggenbuck Frank 535 Bway
Rohrs J W 714 4th

Rent a Fine Car

DRIV-UR-SELF

Luxurious 6-Cylinder Sedans, Coupes and Touring Cars, also Chevrolets.

Available Day and Night at Moderate Rates

Hertz Driv-ur-self Stations

Controlled by Yellow Truck & Coach Mfg. Co., Subsidiary General Motors Corporation

Royse L E 118 B
Saleeby A H 442 W Bway
Sensenbrenner A Sons 949 4th
Shannon Harry 643 Market
Sharratt & Brown 740 5th
Sherwood Richd 930 Prospect, La Jolla
Smith J A 4221 Univ av
Stephens Thos 2183 Logan av
Stout F L 425 E
Sutphen P D 411 Bway
Swanson P B 723 5th
Swope G W 836 Bway
Tarbet W P 3125 Ivy
Thayer A W 648 5th
Tubbs H G 228 B
United Cigar Stores Co 248 Bway and 960 5th
Vaughan J H 441 Univ av
Veach J P 1046 Bway
Verdon Martha Mrs 630 F
Waid L R 945 4th
Waller S T 722 C
Westland J A 145 West F
WHITE CROSS DRUG STORE, 4301 University av se cor 43d, E S D, Phone Hillcrest 2583 (See page 68)
Wilson R J 3014 Univ av
Wolfe R L Bway Pier

Cigars and Tobacco—Wholesale

Ballinger W D Co Inc 944 K
Glaser Bros Inc 118 Bway
Handy Wholesale House 114 F
JOHNSON CIGAR CO 734 4th, Phone Main 9276
KLAUBER WANGENHEIM CO 402-420 E Market, Phone Franklin 1201 (See page 77)
Sensenbrenner A Sons 949 4th
Southern Tobacco Co 502 and 516 7th

*Circular Letters

A-1 LETTER SERVICE 402 Commonwealth Bldg 524 B, Phone Franklin 2947 (See page 112)

*Citrus By-Products

BUSH W J CITRUS PRODUCTS CO 2240 8th av, Phone Natl 255, National City (See left side lines and page 60)

*Citrus Trees

BEACON HILL NURSERY 16th cor Highland National City (See left side lines and page 114)

*City Property

COLLIER D C, 1050 9th, Phone Franklin 1265 See left bottom lines and page 127)
GAMMETER CONSTANCE M, 1123 Orange av. Phone Coronado 1020 (See right top lines and Coronado Adv Section)
HALL M COMPANY THE 1168 4th, Phone Franklin 4794 (See left bottom lines and page 133)
LA MESA REALTY CO, 142 E Lookout av, Phone La Mesa 287, La Mesa (See right and left top lines and page 129)
MOORE NELL, 831 Ash, Phone Main 3404 (See left side lines and page 134)
NEW UNIVERSITY DISTRICT SYNDICATE, 1165 5th, Phone Franklin 1341 (See back bone and right side lines)
ROLANDO SALES ORGANIZATION, 1165 5th, Phone Franklin 1341 (See back bone and right side lines)

*Civil Engineers

COMLY JAMES R, 513 Spreckels Theatre Bldg, 121 Broadway, Phone Main 2632
WATSON VALLE & GOUGH INC 570 Spreckels Theatre Bldg, 121 Bway, Phone Main 9185 (See page 61)
WATSON & SUTTON, 445 Spreckels Theatre Bldg, 121 Broadway, Phone Main 6295 (See left side lines and page 64)

*Civil Engineer's Supplies

RODNEY STOKES & CO INC, 858 3d, Phone Main 0441 (See page 41)

Clairvoyants

Karrasch Edyth 937 13th
Reichert L A Mrs 432 F R 434
Resina Rey Mrs 1017 1st, R 316

*Clay Products

VITRIFIED PRODUCTS CORP 2843 Jefferson, Phone Hillcrest 3092, North San Diego (See left side lines)

*Cleaners and Dyers

CORONADO CLEANING & DYE WORKS 965-967 Orange av, Phone Coronado 125, Coronado (See Coronado Adv Section)
LEWIS & WELSH 3525 University av, Phone Hillcrest 5779 (See page 62)
LORY CLEANING & DYEING CO, 3841 7th, Phone Hillcrest 0167

Clinics—Medical

Scripps Metabolic Clinic 480 Prospect, La Jolla

*Cloaks and Suits

POLLYANNA, THE GLAD SHOP, 52 Sefton Bldg, 432 C, Phone Franklin 1675 (See page 99)

Clothes Cleaners, Pressers and Repairers

ACME, 470-474 19th, Phone Franklin 5591 (See left side lines and page 62)
Adams P S 3010 5th
Alexander G C 1001 Bway
Balloon Dye Works 1123 4th and 101 16th
Bangs M B Mrs 211 Ash
Barrett J R 2813 B
Bash C E 1040 Bway
Bayloe J A 228 Bway
Belwood S M 1643 India
BENBOUGH & DUGGAN 641 B, Phone Main 2101 (See right bottom lines and page 2)
Bernhart Peter 815 F
Bird Gertrude Mrs 3020 Univ av
Blancheri Leon 1618 W Lewis
Bockemuehl F W 2046 Univ av
Boozel W E 518 F
Burger Edw 3809 Adams av
Burwell J E 1260 1st
Burwell Margt A 2581 Univ av
Campbell J A 4610 Park blvd
Campbell J C 2121 Logan av
Catron Sallie Mrs 1214 4th
City Dye Works 915 S 26th and 3820 30th
Cliff Cleaners 1809 Adams av
Clos Jno 838 Union
Coleman Cecil 814 3d
Coleman Jno 1115 Bway
Confer D W 1465 Univ av
Cook A W 3011 Beech
CORONADO CLEANING & DYE WORKS, 965-67 Orange av, Phone Coronado 125, Coronado (See Coronado Adv Section)

MAW MUSIC CO.
1054 6th St.
STEINWAY
WURLITZER
And Other Pianos
VICTROLAS
Sheet Music
PIANOS FOR RENT

QUICK SETTLEMENTS
RUNYON INSURANCE SERVICE
F. S. RUNYON, MANAGER
GENERAL INSURANCE
HITCHCOCK FINANCING SERVICE
311 U. S. National Bank Bldg.
1023 2nd St.
PHONE, FRANKLIN 1075
SAN DIEGO

827 Fifth Street
Main - 2953

STREICHER'S SHOES
827 FIFTH 1026 FIFTH
TWO STORES

1026 Fifth Street
Main - - 0478

WEST COAST THEATRES, Inc. - - San Diego's Greatest Entertainment

BALBOA
Where Each Patron is an Honored Guest - Motion Picture Entertainment De Luxe

WEST COAST NEW CALIFORNIA THEATRE
San Diego's Newest and Most Luxurious Theatre. First-Run Pictures. Fanchon & Marco Stage Revues

CABRILLO
A Family Theatre - Wholesome Pictures at Reasonable Prices

HOTEL CHURCHILL
ABSOLUTELY FIRE PROOF
NINTH AND C STREETS
GEORGE L. MAYNE, MGR
PHONE, FRANKLIN 2186
EXCELLENT IN CUISINE AND APPOINTMENTS

JOHNSON-SAUM COMPANY
MORTICIANS
★
Lady Assistant
★
N. W. Corner
4th and Ash
★
Tel., Main 6168

ROSS & ROSS
BOOK BINDERS
—
Account Books
Loose Leaf Binders
Loose Leaf Sheets
—
860 Third St.
Phone, Main 3306

Clothes Cleaners—Cont
Cramsie J L 1425 Bway
Crapo R D 1928 Bacon
Croft F A 2751 Imperial av
Daniels A J 925 S 26th
Davis J L 1032 10th
Davidson Tex 817 C
Day & Night Clnrs & Dyers 1351 5th
Egolf Iilene Mrs 3977 Goldfinch
Eisele Mary Mrs 338 West F
Ellis W P Mrs 1438 4th
Fitzgerald F E 3382 30th
Fossler L S 1140 25th
Frittş H W 1133 18th
Goldstein Vernon 939 8th
Goodspeed J P 2528 Imperial av
Goodwin C W 858 16th
Healey Co 454-470 19th
Hicks A N 7855½ Fay av, La Jolla
Hislop Thos 4108 Univ av
Holland C R 2261 1st
Holmes G B 25 E Lookout av, La Mesa
Jackson Louise Mrs 4010 8th
Jacobs & Love 313 F
Jensen C D 3602½ Barnet av
Johnson F H 43 W Lookout av
Johnson Fred 2965 Beech
Jones J C 858 4th
King B S 2913 Univ av
Klassy Cleaners and Dyers 307 2d, Oceanside
Knappe J O 437 E Grand av, Escondido
Komatsuka S 124 16th
Krause Frank 818 W Washn
Lawton Gertrude Mrs 810 Natl av, National City
Leavy J A 3719 Mission blvd
LEWIS & WELCH 3525 University av, Phone Hillcrest 5779 (See page 62)
Liberty Cleaners & Dyers 901 E
Lipman T R Mrs 1747 Logan av
Long F E 1059 3d
Lowther V C 105 Washn
Ludlow J F 1118 Orange av, Coronado
McComb W R 1754 Bway
McDonough H L 1517 India
McLeod A C Mrs 2220 4th
Mack's Cleaning and Pressing 1754 Bway
Magdaleno B 2986 National av
Marsh R N 3356 Adams av
Mears Newton 18 E 8th, National City
Metropolitan Cleaners 4022 Univ av
Meza Miguel 806 Market
Milne J H 1451 Univ av
Mission Dry Cleaners 105 Washington
Miyashita O 940 State
Morgan W H 434 Univ av
Mulholland G E 617 3d
Nelson-Moore Co 631-633 Bway
Nestor Paul 1060 3d
Ohlendorf M E Mrs 1003 15th
Ortiz Edw 716 Natl av, National City
Pantorium Cleaners & Dyers 3736 Park blvd
Paris Cleaning & Dye Works 1966 Logan av
Parker Zelda Mrs 3080 Adams av
Payne F L 834 Bway
Pike O H 226 B
Ramsey A L 210 Market
Redwood Cleaners & Dyers 3156 5th
Rehberg Gus 422 G
Rinehart's Cleanitorium 567 16th, 1025½ Orange av Coronado and 929 Silverado, La Jolla
Rudloph Gustav 211 Laurel av
Sanchez Vincent 1673 National av
San Diego Retail Cleaners & Dyers 2204 State
Shulkind Sol 1235 28th
Simmons Alf 4223 Park blvd
Spatz W L 825 4th
Star Cleaning & Dye Works 1317 Market
Stewart W G 4689 30th
Sullivan J J 446 Ash
Swanwick W W 3792 National av
Sweeney T M 2571 Imperial av
Swiatkiewicz Ignatius 1865 Union
Tardiff & Eller 1371 C
Taylor Gray 124 B
Tebow F L 1565 5th
Terry W E 1010 S 31st
Thomson & Clark 831 Beech
Tobisch Wm 119 West F
Toggery Cleaners The 470 19th
Upas Cleaners & Dyers 3410 30th
Varin Frank 1509 Front
Varin F W 1141 16th
Wagoner L L 3023 Juniper
Watson L C 294 Center, Chula Vista
White W H 206 N Cleveland, Oceanside
Williams Chas 735 G
Williams C H 3006 Ivy
Winters H O 1407 Univ av
Wohler C B 2401 Univ av
Workman R M 345 3d av, Chula Vista
Wyllie A D 1558 5th
Zuch J O 118 F

Clothing Dealers—Men's and Boy's Retail
Ancker Leo 728 5th
Arakawa Y 521 5th
Baranov & Bennett Inc 936 5th
Beronson Albt 420 E
Crolic Edw 815 5th
Farley W T 1154 5th
Foreman & Clark 515 Bway
Hays W K 335 3d av, Chula Vista
LION CLOTHING CO 861 5th cor E, Phone Main 2197 (See right bottom lines and page 63)
Loeffler's Saml 836 5th
Loeffler's 297 3d av, Chula Vista
NELSON-MOORE INC 631-633 Bway, Phone Franklin 2405
Penter Abr 816 Bway
Rubin Isaac 713 Bway
Star Clothing Co 750 Bway
Watson W J 400 C
WORTH CO THE, 601-609 Broadway, Phone Main 0202

Clothing Dealers—Second Hand
Kleitman Haime 861 3d
Queen's Daughters Trift Shop 815 1st

*Clothing Store Fixtures
MATSCHKE-TENNEBAUM CO, 3071 University av, Phone Hillcrest 2521-J (See back cover and page 144)

Clubs
Advertising Club of San Diego 948 3d R 512
Alliance Club 733 5th
Amphion Club 2801 Grape
Arlington Nordica Club 1728 S 39th
Automobile Club of Sou Calif 1254 India
Buy-In-San Diego Club 121 Bway R 310
Carlsbad Avocado Growers Club, Carlsbad
Chula Vista Womans Club 384 Del Mar av, Chula Vista
Club La Jolla de la Playa 929 Prospect R 8, La Jolla
Coliseum Athletic Club 1437 E
Commercial Club 504 F

CONSULT THE
BROWN OPTICAL CO.
205-6-7 John D. Spreckels Bldg.
625 BROADWAY
Eyes Examined by Appointment
Main 2997
Prescriptions Filled

New York
Chicago
Los Angeles
BLYTH, WITTER & CO.
GOVERNMENT, MUNICIPAL AND CORPORATION BONDS
John D. Spreckels Building
Telephone, Main 3138
SanFrancisco
Seattle
Portland

Coronado County Club Alameda blvd ft of 5th, Coronado
Coronado Polo Club Alameda blvd ft of 5th Coronado
Cuyamaca Club 235 Bway, 6th fl
El Panorama Country Club 121 Bway, R 521
Escondido Country Club 2 miles w of Escondido, Escondido
Escondido Woman's Club 230 S Lime Escondido
Fisherman's Social Club 544½ 5th
Hercules Social Club 914 F
Hoo-Hoo Club 235 Bway, R 404
Keystone Social Club 756 3d
Kings Daughter Club 1744 1st
Kiwanis Club of Escondido Hotel Charlotta, Escondido
KIWANIS CLUB OF LA JOLLA Ivan Rice Secy, 1011 Prospect
Kiwanis Club of National City 8th cor A, National City
Kiwanis Club of Oceanside 318 N Hill, Oceanside
La Jolla Beach and Yacht Club 121 Bway, R 526
La Jolla Country Club office 1030 Wall club head of Exchange pl, La Jolla
La Jolla Woman's Club 7791 Draper
National Automobile Club 1262 India
Nineteen Fifteen Club 1322 5th
Nurses Club 1468 1st
Oceanside Athletic Club 250 N Meyers, Oceanside
Oceanside Woman's Club 320 N Tremont, Oceanside
Olivewood Club 24th cor F av, National City
Pacific Beach Reading Club 1717 Hornblend
Panama Club 834 4th
Pythian Club 227 E
Rainbow Club 533 F, R 10
Rotary Club of Chula Vista 384 Del Mar av, Chula Vista
Rotary Club of El Cajon Knowles House, El Cajon
Rotary Club of Escondido Hotel Charlotta, Escondido
Rotary Club of La Mesa Country Club, La Mesa
Rotary Club of San Diego 1007 5th, R 727
San Diego Athletic Club 524 B R 317
San Diego Business and Professional Women's Club 1120 5th
San Diego California Club 168 Bway
San Diego Country Club S end of 6th av, Chula Vista
San Diego Gun Club 3450 Barnet av
San Diego Rowing Club ft of 5th
San Diego Scottish Social Club 949 9th
San Diego Women's Club 949 9th
San Diego Yacht Club s of Hotel Del Coronado, Coronado
Shoreacres Country Club 121 Bway R275
Southwestern Yacht Club ft of W Grape
Tijuana Jockey Club 121 Bway R 350
Trouville Beach Club 962 2d
UNION AUTOMOBILE CLUB, E R Spade Agt, 423 C, Phone Franklin 1196
Union League Club 861 6th, R 207
University Club of San Diego 1333 7th
Wednesday Club 540 Ivy Lane
Ziac Ladies Rowing Club ft of W Market

*Coal and Coke
SPRECKELS COML CO 310 4th, Phone Franklin 4147 (See right side lines and page 50)

*Coal and Wood
SANTA FE COAL CO 844 Market, Phone Franklin 5326
SILVERTHORN FRED C & SONS 1501 Market, Phone Main 7151 (See right bottom lines and page 79)

Coffee Roasters
San Diego Coffee Co 2157 India

*Coffee, Teas and Spices—Wholesale
KLAUBER WANGENHEIM CO 402-420 Market, Phone Franklin 1201 (See page 77)

*Coke
SPRECKELS COMMERCIAL CO 310 4th, Phone Franklin 4147 (See right side lines and page 50)

Collections
Building Material Dealers Credit Assn of S D 121 Bway R 456
Collection Service Bureau 121 Bway R 414
Connor Adjustment Bureau 964 5th R 212
Dickson J D 4063 Natl av
Hitchcock W G 1017 1st, R 616
Keddy A F 964 5th, R 431
McLeish & &McLeish 1017 1st, R 312
Mitchell & Mitchell 235 Bway, R 509
Mott J W 121 Bway, R 647
Wyatt Mercantile Agency 948 3d, R 309
North-Way Adjustment Service 948 3d, R 505
United States National Collection Co 964 5th, R 210

Colleges and Schools
(See Also Schools, Colleges and Academies)
PARKER FRANCIS W SCHOOL 4201 Randolph Phone Hillcrest 0226
SAN DIEGO ARMY AND NAVY ACADEMY Garnet av cor Lamont (See page 139)

*Columbariums
GREENWOOD COLUMBARIUM, Greenwood Memorial Park 40th and Imperial av, Phone Main 0477 (See left top lines and page 59)

*Commercial Artists
ASSOCIATED ARTISTS 505 Spreckels Theatre Bldg, 121 Broadway, Phone Main 3533
SUNSET ENGRAVING CO 9th floor Electric Bldg 861 6th, Phone Main 1517 (See left side lines and page 71)
WESTERN ADVERTISING CO INC 309 G, Phone Main 9545 (See page 23)

*Commercial Brokers
STAHEL ALFRED JR COMPANY 1502 5th, Phone Main 3414 (See right side lines and page 130)

*Commercial Colleges
SAN DIEGO BUSINESS COLLEGE 423 C, Phone Franklin 5372 (See page 140)

*Commercial Printers
COMMERCIAL PRINT SHOP Suite 4 Post Bldg 725 Broadway, Phone Main 6495 (See page 125)
FRYE & SMITH 850 3d, Phone Main 8175 (See left side lines and page 124)

FRANK E. ATWOOD
REAL ESTATE
HEADQUARTERS FOR TRADES
PHONE MAIN 5467
SEE PAGE 126
846 SEVENTH ST. SAN DIEGO

SPECIAL RATES!!
ON HOUSEHOLD GOODS
BETWEEN
LOS ANGELES AND SAN DIEGO
COAST TRUCK LINE
6th and K Sts.
Main 4135 4136

PATENTS
TRADE-MARKS -:- COPYRIGHTS
A. B. BOWMAN
ATTORNEY AT LAW
OFFICES
SAN DIEGO, CAL., 518 Union Bldg. Phone, Main 7205
LOS ANGELES, CAL., 1015 Spring Arcade Bldg. Phone, FAber 1534

THE BACH COMPANY -:- INSURANCE
REAL ESTATE • BONDS • LOANS
PHONE, Main 2165 614 ELECTRIC BLDG., 861 SIXTH ST.

ACME
CLEANING
PRESSING
DYEING
470-474 19th
Cor. Island
PHONES
F. 5591
AND
LA JOLLA 8-J

FRYE & SMITH
PRINTING
SERVICE
OF TASTE
850
Third Street
MAIN
8175

*Commercial Stationers

CARPENTER'S STATIONERY STORES INC 952 6th, Phone Main 9154 (See right top lines and page 142)

Commission Merchants
(See Also Produce Dealers)

Andrews Brokerage Co 340 7th
Boyer C D 401 6th and 614 J
Bunce C A 445 6th
Caldarella Sam 611 J
Culy & Hyde 330 7th
Lazar J S 725 5th
McClure C C 339 6th
Rick C A 633 J
Strauss Hugo 632 J
Wilson-Taylor Co 632 J
Wurgaft R L 413 6th

*Compressed Air Machinery

MAYER SIDNEY E COMPANY 322-330 5th, Phone Franklin 1367 (See page 109)

*Concrete Mixers

MAYER SIDNEY E COMPANY 322-330 5th, Phone Franklin 1367 (See page 109)

*Concrete Products

CONCRETE BUILDING TILE CO 3328 India, Phone Hillcrest 7057

*Conduits—Construction

WATSON & SUTTON 445 Spreckels Theatre Bldg 121 Broadway, Phone Main 6295 (See left side lines and page 64)

Confectioners—Manufacturing

BISHOP & COMPANY 448 W Market, Phone Franklin 2181
Davis Izer Co 502 7th
Dukist Products Corporation 800 W 1st, National City
Kruse E L 690 11th
Leake V C 2720 Univ av
Merritt Candy Service 759 8th
San Diego Candy Co 1246 18th
Showley Bros 800 K
Van Mat Candy Co 755 8th

Confectioners' Fruit Paste

BUSH W J CITRUS PRODUCTS CO, 2240 8th av, Phone Natl 255, National City (See left side lines and page 60)

*Confectioners' Supplies

BUSH W J CITRUS PRODUCTS CO 2240 8th av, Phone Natl 225, National City (See left side lines and page 60)

*Confectioners' Tools and Equipment

MATSCHKE-TENNEBAUM CO, 3071 University av, Phone Hillcrest 2521-J (See back cover and page 144)

Confectionery and Ice Cream—Retail

Adams R F 229 West F
Anderson T C jr 2915 Univ av
Banks A J 3802 5th
Barnes Bessie B 4243 Univ av
Berlin W H V 625 B
Board Adelaide Mrs 318 E
Boggs B S 726 Natl av, National City
Brannon G G 3807 5th
Broadway Confectionery 901 Bway
Brockman Harold 1604 W Lewis
Burkhard Effie Mrs 125 W Lookout av, La Mesa
Cameron Annetta Mrs 207 E Grand av, Escondido
Candyland 415 Bway
Carr Lon 4201 Univ av
Chrone Angelo 818 3d
Cofer A E 215 N Hill, Oceanside
CORONADO SWEET SHOP THE 1122 Orange av, Coronado, Phone Coronado 138
Cotsonis G P 1000 Prospect, La Jolla
Davis R V Mrs 7879 Girard av, La Jolla
Difley G C 3556 Univ av
Dumas Andw 718 5th
Earnest E O 4243 Univ av
Favorite L M 1537 Market
Fettes Jno 2936 Adams av
Goff W H 20 E 8th, National City
Gould E G 804 Natl av, National City
Hamer M D Mrs 306 W Fir
Hatton P M 2986 National av
Head Joe Mrs 2928 Univ av
Henderson E M 5025 Newport av
Hill Candy Co 414 Univ av
Hill J M 4226 Univ av
Holroyd G I Mrs 123 S Horne, Oceanside
Ingersoll Candy Co 1143 5th
Jackson J B 4954 Newport av
James O G 209 Bway
Jeanette Brownie Chocolates 1250 5th
Janes N L Mrs 2802 Imperial av
Kendall B F 117 N Lime Escondido
Kreutzkamp Wm 210 N Hill Oceanside
Krum J H 2556 Imperial av
Langston G C 4073 Univ av
Lynch W E 2201 Fern
McNulty Danl 213 E Lookout av La Mesa
Martikas J P 113 Bway
Marvin Gus 5045 Newport a v
Merritt J A 2175 Logan av
Miltenberger & Thomas 5019 Newport av
Mullen T H 819 W Washn
Neitz H J 2309 National av
Newman C D Hotel del Coronado Grounds Coronado
Niepag Herman 121 W Univ av
Palermo Peter 5 E Lookout av La Mesa
Park Board Store Balboa Pk
Parry Willard 3148 Univ av
Pease H T 3513 Adams av
Perkins J H 920 Orange av Coronado
Ponssen P F 3816 Park blvd
Ray G W 1011 6th
Rosenberg & Rosenberg 607 5th
Rowan C G Jacumba
Russell W L 319 3d av Chula Vista
Ryan E J 1513 30th
Seifert Mary E Mrs 109 E Lookout av La Mesa
Sellars Hazel 141 F
Sheetz Albt 1126 5th
Smith W T 932 Orange av Coronado
Sugar Bowl The 3404 30th
Sweetwood H J 316 N Hill Oceanside
Taylor P M 548 Univ av
Tetley R R 7906½ Girard av La Jolla
Tiller Henwood 4309 Univ av
Tocque's Confectaurant 4350 Univ av
Trusdell D F 6321 Imperial av
Turner J W 997 12th
Migene Sweet Shoppe 3331 Adams av
Von Almen C G Mrs 3510 Adams av
Ward T G 1431 Market
Whan Emerson Lakeside
Wheel The 1879 Garnet av
Wheeler H E 1235 5th

H. J. EDWARDS, Inc.
1166 Second Street
Phone, Franklin 1304
BRANCHES 1125 First Street
4128 University Ave.
4th at Nat'l Ave., Nat'l City

BAY VIEW AUTO CAMP
SAN DIEGO'S FINEST JUST LIKE HOME
Phone, Hillcrest 6843 3873 California Ave., corner La Jolla Blvd.

WHITE CROSS DRUG STORE, 4301 University av se cor 43d, E S D, Phone Hillcrest 2853 (See page 68)
Williams Alonzo 5032 Newport av
Wilson's Confectaurant 1060 5th

Confectionery—Wholesale

Hoffman Candy Co 1431 Market
Keighley A G 860 Union
KLAUBER WANGENHEIM CO, 402-420 Market, Phone Franklin 1201 (See page 77)
Latta Bros 168 16th
Ward Theo Candy Co 1431 Market

*Construction Companies

KIER W E CONSTRUCTION CO, 813 First Natl Bank Bldg, 1007 5th, Phone Main 2427 (See right bottom lines and page 63)

*Construction Engineers

KIER W E CONSTRUCTION CO, 813 First Natl Bank Bldg, 1007 5th, Phone Main 2427 (See right bottom lines and page 63)

*Consulting Engineers

WATSON VALLE & GOUGH INC, 570 Spreckels Theatre Bldg, 121 Bway, Phone Main 9185 (See page 61)

Contractors—Building—Construction—General

Abbott R W 3438 Bancroft
AMERICAN BUILDING & INVESTMENT CO, 253 Spreckels Theatre Bldg, 121 Broadway, Phone Main 6913
Andersen C M 3105 Carleton
Anderson C H 3560 Bancroft
Anderson C J 3630 Bancroft
Anderson N M 3778 Grim av
Anderson J M 128 Kalmia
Anderson R A 4745 Hawley blvd
Andrew Danl 3814 4th
Andrew J W 3235 El Cajon av
Anthony C S 344 6th
Armstrong T J 1160 23d
Atkinson J S Avenida Cresta La Jolla
Austin W S 2844 Woolman av
Baker Otho 1319 Dale
Baldwin Bros 2848 El Cajon av
Baltes E G 812 W Washn
Banks J E 4060 32d
Barger R E 4468 Copeland av
Barnes C M 3452 Meade av
Bayless C R 3812 Wilson av
Beasley J M 160 Minot av Chula Vista
Beatty E M 1770 W Lewis
Beck H H 3940 Orange av
Beerman Jos 3601 Grim av
Bellman J F 1007 E 16th Natl City
Bentley J O 4501 Arizona
Berg Julius 3355 1st
Bilderback C H 3675 Roselawn av
BIRD WM W, "Builder of Artistic Homes," 1180 Evergreen (See left bottom lines and page 25)
Birney W S 1007 Isabella av Coronado
Black Robt 815 Dewey
Blair R O 4115 Texas
Blessing J A 130 6th
Blessing J J 3528 32d
Bloomquist Isaac 3789 Florida
Bourbon Claude 121 Bway R 272
BRAWNER HARRY C, 1444 Island av, Phone Franklin 5608 and Main 2272 (See page 64)
Brock R S 3628 Univ av
Brown-Olmstead Building Co 2255 5th
Brown R W 3592 30th
Brown Saml 814 Torrance
Brunson W W & Son 3412 30th
Bryans E F 3401 Granada av
Burke E A 2912 Bway
Burne Stanley 432 F, R 438
Burridge W P 2568 Front
Cadwell J W 3984 Utah
Calvert T N 4204 45th
Campbell Building Co 432 E, R 304
Campbell W H 519 Palm
Cannon Wm 4135 Fairmount av
Carlson O J 4865 33d
Cartwright A J 2329 Bancroft
Casady A E 3935 Georgia
Chamberlin B J 4773 Lillian
Clark F G 3780 7th
Clark Morton 7736 Eads av La Jolla
Clawson L F 704 E Lemon Lane La Mesa
Clendenning C W 4177 Park blvd
Cloes E W 3795 1st
Cloes G R 1728 Univ av
CLOVER & BEIGHLE, 7879 Drury Lane near Prospect, Phone La Jolla 725, La Jolla (See La Jolla Adv Section)
Cluff J M 2094 Guizot
Coates T W 750 13th
Coker Roy 3328 Thorn
Coleman R L 1324 S Pacific Oceanside
Connolly J H 3443 31st
CORNELL ALLYN BUILDING CO, 3901 Park blvd, Phone Hillcrest 7606 (See page 48)
Conor R C 4118 41st
CONSAUL CONSTRUCTION CO, 16-17 Sefton Bldg, 432C, Phone Franklin 4287
Cox C C 3680 4th
Crandall W E 4620 Alabama
Cravens L P 2918 El Cajon av
Creven B P 810 W Minnesota av Escondido
Cushman C I 3967 Falcon
Daley G R 4430 Boundary
De Camp W F 4138 Ohio
Dedrick Arth 4232 Florida
De Kirby-Lumb Geo 4156 Park blvd
de Necochea J M 2621 Kettner blvd
Denison Alex 4188 36th
de Waard & Son 964 5th, R 207
Diffin C W 1050 9th
Dillman W M 4438 Alabama
Dingle H W 4026 Univ av
Dobbs O G 3936 Hamilton
Done Arth 697 3d av Chula Vista
Doran & Boyd 121 Bway R 345
Doughty P H 3246 Highland av
Driese E R 6855 La Jolla blvd La Jolla
Dunkle J D 3786 Menlo av
Eacrett F R 1372 7th
Eckles O F 4105 43d
Edman S E 1930 Irving av
Edwards O F 4722 33d
EDWARDS, WILDEY & DIXON CO, 430 Union Bldg, 235 Broadway, Phone Main 4543 (See page 48)
Eldred C H 910 S Pacific Oceanside
Ellis J T 2261 Froude
Engebretsen Chas 1120 21st
Engebretsen Jno 432 F, R 205
English J A Palm City
Erb Lee 4225 38th
Ervin G M 507 Monroe
Essery M R 4421 Fairmount av
Evenson F F 4337 Hawk
Fallbrook Constructoin Co Fallbrook

EADS
INVESTMENT
COMPANY
REALTORS
INSURANCE
LOANS
LEASES
RENTALS
BUILDING
PROPERTY
MANAGEMENT
SPECIALIZING
In Property from Balboa Park to the Bay and Business Property
WE KNOW VALUES!
2501 FIFTH STREET
COR. 5TH AND LAUREL
TELEPHONE, MAIN 5383

DANGER
INSURE YOUR
AUTO
WITH
Individual
Underwriting
Corp.
PHONE MAIN 1360
431
Commonwealth Bldg.

W. W. GIBSON, Manager PHONE, Hillcrest 5028
CAPITOL ELECTRIC COMPANY
3833 Fifth Street ELECTRICAL CONTRACTORS San Diego, California

UNIVERSITY and MARLBOROUGH THIRD and NAT'L AV., NATIONAL CITY
CAMPBELL CHEVROLET COMPANY
16th and BROADWAY PHONE, Franklin 1234 STATE and B

WESTERN CITIES MORTGAGE AND FINANCE CO.
REAL ESTATE
FINANCING
MORTGAGES
F. J. KORABEK President
F. W. HUNTER Sec.-Treas.
800-801-802 John D. Spreckels Building
MAIN 8643

GRAIN BROS.
Auto Sheet Metal Works
Auto Bodies
Fenders
Radiators
BAKED ENAMELING
PHONE Franklin 2871
CORNER INDIA AND A STS.

Contractors—Building—Cont

Farina J S 3576 29th
Fenton H G 1980 Main
Fifield J E 2866 E
Finley G H 4845 Narragansett av
Fletcher H E 4468 Marlborough av
Foster T B 4176 35th
Foulk C F 1218 W Lewis
Fuson C E 715 A av National City
Garrett O H 3975 Louisiana
Gilbert C R 4371 Copeland av
Georgia A R & Son 1017 1st, R 404
GERARD HARRY J, 848 6th, Phone Main 2233 (See page 65)
Gette C G 3916 Center
Gibb W E 3843 Park blvd
Giles W L 3821 Grim av
Goldberg Saml 4956 Voltaire
Gooch E M 5034 Narragansett av
Goss J D 3069 Univ av
Graham H E 3861 Pringle
Grall & Ratliff 1760 Ft Stockton dr
Gray E W 4275 Cleveland av
Gray G B 3978 32d
Green C E 4232 El Cajon av
Gully T F 4474 Copeland av
Gunnerson Jno 3119 31st
Hadley E W 3757 5th
Halleib F A 3928 Florida
Hamburg O W 4248 35th
Hamilton S B 4862 Voltaire
Harper C S 3029 2d
Hasenbeck W C 3942 4th
HASTINGS E F, 3754 5th, Phone Hillcrest 3740 (See page 65)
Haubert J J 634 11th
Hausen E C 4461 Niagara av
Hayton T H 945 7th
Hayward L B 4956 Cape May av
Hazard R E Contracting Co 2528 Kettner blvd
Herreshoff C F 654 A av Coronado
Heuermann G A 644 Torrance
Hicks W M 228 W Lookout av La Mesa
Hill Raymond 618 E 1st National City
Hose A C 432 C, R 27
Houser G W 3762 40th
Houts C W 829 H av Coronado
Hoyt R J 4125 Cherokee av
Hummon W W 917 7th
Hunt J A 41223 44th
Hurst E W 4359 Highland av
Ideal Building Co 837 E
Isbell G C 524 B, R 323
Jackson M F 800 El Capitan Cricle La Mesa
Jackson R A 121 Bway R 305
Jackson S H 3160 Ivy
Jarboe F J 121 Bway R 209
Jenks Jno 2930 B
Jensen Ogie 4178 Oregon
Jensen W P 712 W Nevada Oceanside
Johnson I M 4455 Louisiana
Johnston C A 4856 37th
Johnston F C 3725 43d
Joiner D W 3611 Mississippi
Jones Harry 422 W Univ av
Jones R H 504 K av National City
Junker B L 2878 Rosecrans
Kent F M 1017 3d av National City
Kerr J W 2119 Woolman av
Ketchum H A Rancho Santa Fe
Keyes A E 2425 Pamo av
KIER W E CONSTRUCTION CO, 813-814 First National Bank Bldg, 1007 5th, Phone Main 2427 (See right bottom lines and page 63)
Kleinschmidt Conrad 1415 29th
Knapp A P 14 E 3d National City
Knox Albt 421 Juniper
Kolb G D 4073 Jackdaw
Lagerberg C E 4186 30th
La Motte W P 4024 Wilson av
Larkins C D 6366 Scimitar dr
Larkins Jno 6286 Scimitar dr
Larrabee S J 225 W Dakota av Escondido
Larsen B O 1340 E
Larson Oscar 4577 Rhode Island
Lennon J G 3962 5th
Lewis H L 4030 39th
Liggett & Stelzer 730 E
Lindholm R T 1020 E 2d National City
Lindskog L A 2629 J
Lippincott F P 3727 7th
Lipscomb & Dutton West Santa Fe Wharf
Locey E E 4027 Highland av
Lovell L A 239 Madrona
Lowerison J E 3995 Oregon
Lyons W F 725 Church av Chula Vista
McAlexander A G 3382 33d
McClure Gilbert 4070 Ohio
McClure H M 2837 Boston av
McClure W L 427 S 37th
McLean J T 3974 Iowa
Maler V C 7601 Eads av La Jolla
Mann H J Co 1105 Prospect La Jolla
Marker D C 300 S Date av La Mesa
Martin J E 4844 Muir av
Maschino Emil 5234 Hilltop dr
Mathews G C 2322 El Cajon av
Matthews B N 3628 Polk av
Meagher P A 923 E
Meech E E 4141 Fairmount av
Meihle A B 3310 Orange av
Meltzer E A 3965 Georgia
Menke E W 4130 36th
Messenger C H 4152 Orange av
Michael A E 3477 Arthur
Michel Lawrence 3429 Utah
Milbery W S 4674 Hawley blvd
Miller A D 3069 Univ av
Miller G M 2243 Abbott
Moder Saml 4226 40th
Modern Construction Co 3300 Kettner blvd
Moeller J A 1646 Brookes av
Mouland C W 2937 Granada av
Morgan J L 850 Kline La Jolla
Murray Bros 1213 Univ av
Murray H J 1269 Essex
Nahnsen B C 4111 Marlborough av
Neilson Soren 1450 4th
NOBLE BERT, 841 W Beach, Phone Main 2888 (See page 65)
Noble R J 363 S East
NORDBERG S G & CO INC, 3047 University av, Phone Hillcrest 3047
Norsven Olaf 4538 Terrace dr
Okey H B 1780 Diamond av
Orjala A A 4577 Park blvd
Paddock C M 929 Prospect R 12 La Jolla
Palmer H R 763 8th
Palmiter Clarence 1603 29th
Parrette B K 4181 Arden Way
Pearson Pear 2536 San Marcos av
Peck G L 4093 38th
Pelton R R 4675 Arizona
Perry F I 4004 Illinois
Peterman R F 4082 43d
Peterson H H 121 Bway R 356
Pollok Emil 4117 41st
Porter T A 3120 Granada av

BIRD ROCK BY-THE-SEA
FOR SALE BY THE M. HALL CO. REALTORS
ESTABLISHED 1886
1168 FOURTH ST. PHONE. FRANKLIN 4794

DESERT EXPRESS, INC.
Operating daily between SAN DIEGO, CALIF., and PHOENIX, ARIZONA, via EL CENTRO and YUMA
312 Eleventh St. PHONE, Franklin 2452 San Diego, Calif.

Pozzo Max 2068 1st
Pratt M D 250 F
Pribnow A W 3328 Curtis
Prosser T J 4742 32d
Quality Building & Securities Co 917 E
Radford R R 121 Bway R 473
Raleigh N E 5126 Monroe av
Rasmussen E P 3436 Dumas
Reynolds G Q 1105 E 6th National City
Rhodes H H 2219 Madison av
Rice D E 185 Cypress Chula Vista
Rice Ellis 4339 35th
Rieke C G 321 S Hill Oceanside
Robertson J F 619 21th
Rollins E C 2226 Abbott
Runge F M Solana Beach
Ruplinger R B 932 7th
Russell H L 390 S Date av La Mesa
Russell T M 1631 Myrtle av
Russell W A 863 7th
Rutledge W J 1604 S Ditmar Oceanside
Ryaning T H 17[illegible] W Arbor dr
Sanford H T 3666 3d
San Diego Construction Co 1122 4th R 801
Sandler Chas 680 Forward La Jolla
Sanford R B 3945 Texas
Schaffer Geo 940 N Hill Oceanside
Schulte Aug 2328 El Cajon av
Scott H E 2126 El Cajon av
Scott Sydney 4770 Hamilton
Security Construction Co 432 E, R 208
Shelley V R 2997 Thorn
Sheppard C A 4136 30th
Simmons Spencer 635 S Lime Escondido
Simmons W H 7328 Fay av La Jolla
Simpson A D 918 Rosecrans
Simpson C R 4365 44th
Simpson Wm Construction Co 525 C, R 210
Sloane J M 4422 42d
Smith C B 4276 Ibis
Smith L E Co 1140 E 6th National City
Smoot & Rhudy 3492 Adams av
Southard A M Co 2564 5th
Southern Calif Home Building Co Inc 1007 5th R 308
Southern Construction Co 3924 Hamilton
Standard Building & Finance Co 3940 El Cajon av
Star Building Co 309 G
Starrett R L 3139 Gregory
Steffgen Chas & Fred W 121 Bway R 221
Stephens C F 436 Univ av
Stevenson J W 1903 El Cajon av
Stewart E F 1629 Ft Stockton dr
Storm & Butts 521 A, R 223
Strahlman O E 4032 Alabama
Stratton J D 4004 Louisiana
Streeter M L 2419 Monroe av
Swan C A 121 Bway R 473
Switzer B O 3945 10th
Taylor J M 4382 Ampudia
Tell Jno 4168 Highland av
Thacher F J 821 A av National City
Tillery J L 1026 E 8th National City
Trepte M & Son 1460 J
Tubbs C N 2039 Bacon
Tubesing B F 4367 40th
Turner L J 524 B, R 318
Tweedell Dewey 2217 Abbott
Tyler G W 4233 Fairmount av
Tyte C J 4081 Ohio
Umbarger C W 2117 Howard av
Uthke A F 3853 Logan av
Vick E A 3892 44th
Virden R J 3030 30th
Virdue Jas 3914 3d
Von Gunden C F 4581 Delaware
Wahrenberger W F 1624 W Lewis
Webb H H 901 N Pacific Oceanside
Welch L L 1129 28th
Welch & Fritz 1017 1st, R 403
Wells F E 3727 Boundary
WELLS FRANK O, 426 Laurel, Phone Main 1594 (See page 26)
West R R 4095 Falcon
White R R 3258 Wightman
White J F 3539 Univ av
Whitehead Kirby 2923 Spruce
Wigg C L 4077 35th
Wilhite C G 3959 Falcon
Wilkinson Jno 3814 Mississippi
WILLIAMS C M (DICK), 2881 University av, Phone Hillcrest 5753-J (See page 65)
WILLIAMS THEO E CO 714-716 E, Phone Main 1257
WOODWORTH C N, 909 7th, Phone Main 7031 (See left side lines and page 131)
Woolsey L E 3840 Woolman av
Wright Theo 521 B, R 214
Writer J A jr 3005 28th
WURSTER CONSTRUCTION CO, 231 Spreckels Theatre Bldg, 121 Broadway, Phone Main 9231 (See Page 66)
Young F B 4168 30th
Young F E Co 1132 7th
Young R L 3968 Oregon

Contractors—Cement

Allison Jos 4593 Cleveland av
Bower Israel 4712 Arizona
Butterfield Benj 511 2d av Chula Vista
Caballero Arth 2010 30th
Cesena Manuel 4336 Ohio
Chambers R D 3720 28th
Darrough M E 2181 Julian av
Dunn W F 3818 32d
Dyson R V 518 Flower Chula Vista
Ferrick G F 1935 Polk av
Fifield Jno 708 10th Coronado
Frisbie R C 4120 Kansas
Frost & Frost 3740 Pershing av
Galindo Diego 2678 Market
Garrison L A 3164 Woolman av
Gebert Aug 4223 Copeland av
Gebert Marion 4163 42d
Graves H J 3594 Adams av
Harris E M 2858 Kalmia pl
Harris J P 4743 Pico
Keever D R 4436 Louisiana
Knez J N 4062 Ohio
Larsen Chris 4594 Bancroft
Lewis F E 3583 46th
Lewis R R 6661 Vista Del Mar av La Jolla
Lynn D C 4678 Lotus
McKenna Robt Del Mar
Madera Carl 4101 Newton av
Meserve W C 2857 San Diego av
Moreno Frank 4456 30th
Oliver D H 390 S Nebo dr La Mesa
Oliver E F 390 S Nebo dr La Mesa
Olson V A 4020 Mississippi
Richerzhagen P W 730 Fergus
Romo Ambrose 7434 Draper La Jolla
Roper L V & Son 2193 Logan av
Shockey & Lynn 4678 Lotus
Simmons R H 829 S Hill Oceanside
Spencer D J 4855 Cape May av
Spotts O J 5751 Cape May av

BARNEY & BARNEY
INSURANCE (Every Form)
BONDS (Surety)
PHONE Main 2143
Scripps Bldg. (2nd Floor)

ROOFS
APPLIED
REPAIRED
PAINTED
BENTON ROOF & PAINT CO.
2136 Kettner Blvd.
Franklin 5108
ROOFERS
PAINTS, OILS
VARNISHES
ENAMELS
BRUSHES
PAINT MANUFACTURERS

DANIEL A. DEACON - - PHONE MAIN 0680
PLUMBING AND HEATING - "THERE'S-A-REASON"—QUALITY FIRST - PRICES RIGHT
851 Seventh Street (Between E and F) Branches: 7836 Herschel St., La Jolla, and 3328 Adams Ave., Normal Heights

PAINTS
VARNISHES
ENAMELS

W. P. FULLER & CO.

MANUFACTURERS AND DEALERS

PLATE & SHEET GLASS
MIRRORS
SASH & DOORS

SEVENTH AND F STREETS

TELEPHONE, Main 0182

Contractors—Cement—Cont

Swarstad Ole 2727 C
Whittingham Jos 337 I Chula Vista
Wilson J M Solana Beach
Woodward Bros 2914 Bancroft
Worthington J T 358 S 33d

Contractors—Cesspool

Freetly Harry 1504 Highland av National City
Mann J E 3519 Boundary

***Contractors—Electrical**

BALBOA ELECTRIC & HARDWARE CO, 2946 Adams av, Phone Hillcrest 1792 (See page 70)
CALIFORNIA ELECTRIC WORKS, 420 8th, Phone 2145 (See page 70)
CAPITOL ELECTRIC CO, 3833 5th, Phone Hillcrest 5028 (See right bottom lines and page 68)
CLARDY C C, 1017 Market, Phone Franklin 4706 (See back cover and page 69)
INDEPENDENT ELECTRICAL CO, 928 7th, Phone Franklin 5412
MAYER & BOYCE, 644 7th, Phone Main 1853 (See right side lines and page 71)
SOUTHERN ELECTRICAL CO, 3d cor E, Phone Franklin 1375 (See right top lines and page 69)

Contractors—Excavating and Grading

Goodbody M D 3854 Falcon
Nelson C A 4151 Illinois
Nelson Olaf 1470 E
WATSON & SUTTON, 445 Spreckels Theater Bldg, 121 Broadway, Phone Main 6295 (See left side lines and page 64)
Whiteley J F 4172 Central av
Wigington S A 3228 Franklin av
Wilcken L K 935 Hayes av
Works T L 4716 Utah

***Contractors—Flooring**

RANSON L T 2718½ A, Phone Main 8314 (See page 73)

***Contractors—Gas Fitters**

REED BROS CO, 727 7th, Phone Main 9775 (See right top lines and page 123)

***Contractors—General**

CONSAUL CONSTRUCTION CO, 16-17 Sefton Bldg, 432 C, Phone Franklin 4287
EDWARDS, WILDEY & DIXON CO, 430 Union Bldg, 235 Broadway, Phone Main 4543 (See page 48)
HASTINGS E F, 3754 5th, Phone Hillcrest 3740 (See page 65)
KIER W E CONSTRUCTION CO, 813-814 First National Bank Bldg, 1007 5th, Phone Main 2427 (See right bottom lines and page 63)
LANGE & BERGSTROM INC, 627 Commonwealth Bldg, 524 B, Phone Franklin 1556
NOBLE BERT, 841 W Beach, Phone Main 2868 (See page 65)
WATSON & SUTTON, 445 Spreckels Theatre Bldg, 121 Broadway, Phone Main 6295 (See left side lines and page 64)
WILLIAMS C M (DICK), 2881 University av, Phone Hillcrest 5753-J (See page 65)
WURSTER CONSTRUCTION CO, 231 Spreckels Theatre Bldg, 121 Broadway, Phone Main 9231 (See page 66)

***Contractors—Heaters**

REED BROS CO, 727 7th, Phone Main 9775 (See right top lines and page 123)

***Contractors—Heating**

HEILBRON F A, 1446 5th, Phone Franklin 1168 (See right bottom lines and page 122)
HUBBS HARRY D, 1156 3d, Phone Franklin 3525 (See page 123)

***Contractors—Interior Decorating**

FORREST C W, 3900 4th, Phone Hillcrest 1454 (See right side lines and page 117)

Contractors—Lathing

Brown W J 1130 17th
Tallman Robt 1965 National av

Contractors—Loading and Discharging

Banning Co Bway Pier, R203
San Diego Stevedoring & Storage Co Municipal Pier No 1

Contractors—Mason

Anderson B W 4127 37th
Geer F B 3653 Louisiana
Moorhead Robt 5158 Cape May av
O'Carroll Chas 4681 Hamilton
O'Neil M J 1647 Dale
Schroeder H E 2879 Fir

***Contractors—Painting**

FORREST C W, 3900 4th, Phone Hillcrest 1454 (See right side lines and page 117)

Contractors—Paving

Gennis V R 2268 Ft Stockton dr
Ford E P 4366 Univ av
Hawkins F K 2837 Monroe av
Miracle O U 1604 Dale
Ryan D H 1615 Fern

Contractors—Plastering

Brelin & Walker 805 8th
Carlson H L 1029 K
Cottrell Fred 521 A, R 223
Heaton J A 4625 Hamilton
Hoag C C 4586 Hamilton
Jacobs W B 905 Johnson av
Leag S O 3776 Franklin av
Maher J J 3204 33d
Thompson G W 2463 Pamo av

***Contractors—Plumbing**

DEACON DANIEL A, 851 7th, Phone Main 0680, Branches 7836 Herschel av, La Jolla, and 3328 Adams av, Normal Heights (See right bottom lines and page 122)
HEILBRON F A, 1446 5th, Phone Franklin 1168 (See right bottom lines and page 122)
HUBBS HARRY D, 1156 3d, Phone Franklin 3525 (See page 123)
MASON FURNITURE & PLUMBING CO, 3495 University av, Phone Hillcrest 6084 (See page 75)
REED BROS CO, 727 7th, Phone Main 9775 (See right top lines and page 123)
WHITING-MEAD CO OF SAN DIEGO, 701 1st, Phone Main 7191 and 4065 University av, yard 14th cor K (See left bottom lines and page 51)

NOVELTY SHEET METAL WORKS, Inc.
BAKED ENAMELING
AUTO BODY FENDER AND RADIATOR REPAIRING
AUTO TOPS and PAINTING
Phone, Main 5193
INDIA and B

GREAT NORTHERN LIFE INSURANCE COMPANY of MILWAUKEE, WISCONSIN
Life Accident Health
E. A. MARTHENS AND R. G. WILLIAMS MANAGERS
325 COMMONWEALTH BUILDING
524 B ST.
Phone, Franklin 4097

"FROST OAK FLOORING IS BEST"
Frost Hardwood Lumber Co.
Market at State
Main, 4888

HARRY FISHER & CO.

GENERAL INSURANCE, REAL ESTATE, BONDS

205-207 SAVOY THEATRE BLDG. ENTRANCE 226 C STREET

ZIMMERMAN RUDOLPH F, 7921 Girard av, Phone La Jolla 410-J, La Jolla (See left side lines and La Jolla Adv Section)

***Contractors—Roofing**

BENTON ROOF & PAINT CO, 1035 7th, Phone Main 1860 and 2136 Kettner blvd, Phone Franklin 5108 (See right side lines and page 137)
GAUTERAUX ROOFING CO, 330 5th, Phone Franklin 1367 (See page 138)
TRUAX ROOFING CO, 4076 University av, Phone Hillcrest 4860 (See right side lines and page 137)

***Contractors—Structural Steel**

NATIONAL IRON WORKS, Foot of 7th, Phone Main 1336 (See page 99)

***Contractors—Trucking and Teaming**

ORNDORFF FRANK C, 372 10th, Phone Franklin 4690 (See page 149)

***Contractors and Engineers**

KIER W E CONSTRUCTION CO, 813-814 First National Bank Bldg, 1007 5th, Phone Main 2427 (See right bottom lines and page 63)

***Convalescent Homes**

FAMILY HOME FOR AGED AND CONVALESCENTS, 651 E 14th, Phone Natl 351, National City (See left side lines and page 80)
FRASER CONVALESENT HOME, 726 Torrance, Phone Hillcrest 61 (See page 66)

***Copyrights**

BOWMAN A B, 518 Union Bldg, 235 Broadway, Phone Main 7205 (See right bottom lines and page 120)

***Cordage—Wholesale**

ZELLERBACH PAPER CO, 305 5th, Phone Franklin 1395 (See page 120)

***Corporation Bonds**

ELLINWOOD & CO, 807-808 First National Bank Bldg, 1007 5th, Phone Main 6091 (See page 46)
HUNTER, DULIN & CO, 4th Floor, First Natl Bank Bldg, 1007 5th, Phone Franklin 2174 (See left top lines and page 43)
WIESLER & COMPANY, 801 First National Bank Bldg, 1007 5th, Phone Franklin 2273 (See right top lines and page 143)

***Corrugated Iron Culverts**

CALIFORNIA CORRUGATED CULVERT CO, 3422 Herbert, Phone Hillcrest 5268-J (See page 4)

***Corrugated Iron Products**

CALIFORNIA CORRUGATED CULVERT CO, 3422 Herbert, Phone Hillcrest 5268-J (See page 4)

Corsetieres

Middleton Marie 615 Bway
Taylor W R 1031 6th

Costumers

Bluhm Lovella Mrs 728 Bway
New York Costume Co 835 6th

Cotton Seed Products

San Diego Oil Products Corp Potash Station Chula Vista

***Country Property**

ATWOOD FRANK E, 846 7th, Phone Main 5467 (See right side lines and page 126)

Court Reporters

Weller Frank 1017 1st, R 611
Whitcomb Raymond 625 Bway, R 608

***Covers—Parasols and Umbrellas**

CRANDALL G H PARASOL & KEY FACTORY, 1342 5th, Phone Franklin 1738 (See left side lines)

***Cracker Manufacturers**

BISHOP & COMPANY, 448 W Market, Phone Franklin 2181

***Creameries**

(See also Dairymen and Milk Dealers)
ALLEN'S DAIRY AND CREAMERY, 1002 University av cor 10th, Phone Hillcrest 0169 (See page 67)
PURE MILK DAIRY CO, 1136 K, Phone Main 9111, Branch 701 5th (See left side lines and page 66)
QUALITEE DAIRY PRODUCTS CO, 342 11th Phone Main 7144 (See left bottom lines and page 67)

***Crematories**

GREENWOOD CREMATORY, Greenwood Memorial Park, Phone Main 0477 (See left top lines and page 59)

***Crushed Rock**

FENTON-PARKER MATERIAL CO, 13th and National av, Phone Main 6147 (See page 49)
CALIFORNIA CORRUGATED CULVERT CO, 3422 Herbert, Phone Hillcrest 5268-J (See page 4)

***Curios**

ALASKA FUR & CURIO STORE, 923 1st, Phone Franklin 4538 (See page 75)
WELLS FRANK O, 426 Laurel, Phone Main 1594 (See page 26)

***Custom House Brokers**

HUTCHINSON L M, 400 West F, Phone Main 7232
MARTINEZ M & CO, 772 State, Phone Main 0430

***Cut Flowers**

OTTO GEO F & SON, 7th cor B, Phone Main 0137 (See left bottom lines and page 73)
RAINFORD FLOWER SHOP INC, 1115 4th, Phone Main 0297 (See page 74)
ROSE COURT FLORAL CO, 3705 Crane Place, Phone Hillcrest 4984, and 5197 Los Altos rd (See page 74)

Cutlers and Grinders

Brohm H G 528 E
Grah Ferdinand 825 5th

SIMPLEX PISTON RING CO.
OF SAN DIEGO
INDIA AND B STREETS
Phone, Main 9933

E. N. JONES
3420 University Avenue
Phone, Hillcrest 3816
NOTARY INSUROR
Service Experience Responsibility REALTOR Member San Diego Realty Board
Is Your Broker a Realtor?

RELIABLE SERVICE AT REASONABLE PRICES
REPAIRING BY EXPERTS
LAWN SPRINKLER SYSTEMS
FRED A. HEILBRON
PLUMBING AND HEATING
1446 FIFTH STREET
Phone, Franklin 1168-1169

THE ELLIOTT-HORNE CO. PHONE Franklin 3173
Street Improvement Bonds - 525 Union Building

A. R. ROBBINS MARINE ENGINE WORKS
DIESEL AND GAS ENGINES
BOAT BUILDERS MARINE WAYS
REPAIR WORK OF EVERY DESCRIPTION
1735-1747 ATLANTIC STREET
PHONE, MAIN 2439

*Cuts—Printing

SUNSET ENGRAVING CO, 9th Floor, Electric Bldg, 861 6th, Phone Main 1517 (See left side lines and page 71)

Dairies

ALLEN'S DAIRY & CREAMERY, 1002 University av, Phone Hillcrest 0169 (See page 67)
Broady J C Palm City
Burris Wm Sunnyside
Caracita Dairy Santa Ysabel
Chapman C R Spring Valley
City Heights Dairy 2920 39th
Cleveland L M Fallbrook
Dornacher Philip Nestor
Downs Geo Nestor
Flanders A E 525 F Chula Vista
Fuquay J C Campo
Gonzalez Benj 3927 Lapwai
Gonzales Jos 5424 Lauretta
Hamilton W C Lemon Grove
Kincaid L G Sunnyside
Knox Jno 4701 Logan
La Jolla Dairy 7150 Fay av La Jolla
Lear's Dairy 3047 Jefferson
Loustalet Geo Nestor
Malpenseda Dairy Santa Ysabel
Martin P P Santee
Mesa Chequite Dairy Mesa Grande
Mesa Chiquita Dairy Santa Ysabel
PURE MILK DAIRY CO, 1136 K, Phone Main 9111, Branch 701 5th (See left side lines and page 66)
QUALITEE DAIRY PRODUCTS CO, 342 11th, Phone Main 7144 (See left bottom lines and page 67)
Raymond W C 403 Ritchey
Rogers J D 3501 Hancock
Rusconi Fred 4240 Inguif
Santa Ysabel Ranch & Dairy Co Santa Ysabel
Serrano L A jr 2739 Whitman
Smith L W Barrett
Starkey J E 6885 Radio av
Taylor M W 4021 National av
Tilton R K 3492 Lemon Grove blvd
Vanoni H A Lakeside
Waite N E Mrs 1145 16th
Walker E M Lakeside
Wilkinson R F Lakeside
Williams Saml Sunnyside
Woodward W E Ramona

*Dairy Feeds

SPRECKELS COML CO, 310 4th, Phone Franklin 4147 (See right side lines and page 50)

*Dairy Products

QUALITEE DAIRY PRODUCTS CO, 342 11th, Phone Main 7144 (See left bottom lines and page 67)

*Dairy Supplies

GIRAUD PAUL A, 668 3d sw cor G, Phone Franklin 2752 (See front cover and page 72)

Dancing Academies and Teachers

Blue Bird Dancing School 3863 5th
Hemphill H A 1120 5th
Homer Lewis 3047 Univ av
Kelton Florenz G 1815 5th
LYLE & JURAD STUDIO OF DANCING, Ethel May Lyle Director, 2529 4th, Phone Franklin 1880, Res Phone Hillcrest 1852-R
Mission Beach Ball Room 3000 Mission blvd
Orange Lantern Dancing Academy 1324 1st
Pacific Dance Hall 547 4th
Paterson R E 636 4th
RATLIFF DANCING ACADEMY, 1106 Broadway, Phone Main 5121

*Decorative Tile

SAN DIEGO ART TILE & MANTEL CO, 3273 University av, Phone Hillcrest 6835 (See right side lines and page 145)

*Decorators

FORREST C W, 3300 4th, Phone Hillcrest 1454 (See right side lines and page 117)
RELIABLE DECORATIVE CO THE, 1444 Island av, Phone Franklin 5608 and Main 2272 (See page 64)

*Decorators' Supplies

FRAZEE-KURTZ PAINT & WALL PAPER CO, 923 7th, Phone Main 3358 (See left side lines and page 118)

Delicatessens

Atwater C H 1350 F
Brenner Harry 825 Bway
Connors O M Mrs 3737 Adams av
Eickmeyer Fred 957 4th
Fisher F H 2114 National av
Follett F F 705 12th
Graves Rose Mrs 3801 5th
Lanz Fred 1122 Market
Orange Caterers 918 Orange av Coronado

Dental Laboratories

Bryant M F 121 Bway R 476
Clayton H L 432 C, R 8
Grossman H C 520 E, R 411
Runyan C H 854 4th, R 404
SAN DIEGO DENTAL LABORATORY, 915 First National Bldg, Phone Main 1519
Swab Alex 533 F, R 13

Dental Supplies and Materials

CALIFORNIA DENTAL SUPPLY CO, 401-402 Watts Bldg, 520 E, Phone Main 7308
Moore A L 955 1st

Dentists

Ackley J F 520 E, R 608
Allen J C 1007 5th, R 625
Allen W E 233 A R 1201-1206
Armstrong W S 1007 5th, R 712
Bailey M F 121 Bway, R 447
Barnhart H C 3872 5th
Baskerville R L 3890 Van Dyke av
BENTON CULMER C DR (Orthodontia Exclusively), Suite 651 Spreckels Theater Bldg, 121 Broadway, Phone Franklin 1833
Bills A V 1503 Grove
Black H L 145 E Grand av Escondido
Bosworth L L 520 E, R 1000
Bretsch G H 964 E, R 222
Bretz A H 425 Univ av
Briggs L R 520 E, R 210
Brown Odessa L 3913 Ohio, R 10
Brown V H 961 4th
Bruschi D J 520 E, R 513
Buchanan H F 1007 5th, R 427
Buell E B 114 S Lime Escondido
Bullard O K 121 Bway, R 447
Bush W F 1889 Bacon
Butler E I 520 E, R 703

ROBERT D. MAXWELL Co. Buick UNION and BROADWAY

D. C. COLLIER REALTOR
PHONE FRANKLIN 1265
DRIVE IN 1050 NINTH STREET

CHAS. R. McCORMICK LUMBER CO.
FRANK J. GARLAND Manager WHOLESALE AND RETAIL DEALERS
Phone, Franklin 2136 -:- Office, Yards, Mills and Wharves Foot of 24th, on Bay

Church A R 109½ N Lime Escondido
Collins H E 520 E, R 1000
Couvrette G J 2940 Univ av
Crawford R E Geroche Bldg La Mesa
Dillon H D 520 E, R 703
Dornberger E L 520 E, R 608
Emeis H P 121 Bway, R 447
Emery F S 520 E, R 1111
Farnham H H 520 E, R 707
Floto A E Geroche Bldg La Mesa
Giddings C G 1017 1st, R 703
Gilbert A H 1007 5th, R 1210
Gilliam C E 388 3d av Chula Vista
Goodell F E 861 6th, R 509
Gould A D 520 E, R 704
Haase M C 3916 5th
Hall W H 524 B, R 511
Harding J C A 432 C, R 9
Hartley J D 520 E, R 1111
Helk J R 1007 5th, R 921
Holland F M 520 E, R 513
Holt F J 2155 Albatross
Hosmer Ernest San Ysidro
Howard J M 524 B, R 410
Jackson H N 520 E, R 909
Jolliffe A V 432 C, R 24
Jones L D 520 E, R 801
Jones L G 1007 5th, R 323
Kaiser O V 1007 5th, R 913
Kenney D H 2084 Logan av
Kerch Kent 861 6th, R 417
Kler G P 520 E, R 801
King S A 1007 5th, R 912
Kyes W S 520 E, R 812
Lamme R J 624 Bway
Latham C C 7 Southern Tr & Coml Bank bldg Coronado
Lay Ernest 1007 5th, R 604
Learn H W 4001 10th
Long L C 2527 4th
Lush F A 1007 5th, R 427
Lush R A 1007 5th, R 427
McConaughy C H 520 E, R 1009
McKay Walter 432 C, R 9
McKellar S L 432 F, R 211
Marchand R S 222 N Hill Oceanside
Marlow G C 1007 5th, R 327
Masters E G 524 B, R 315
Moses J D 1434 Market
Mueller S H 3140 Univ av
Murdock L H 1007 5th, R 810
Murphy F M 4688 33d
Neff C W 520 E, R 714
Norton J B 10 E 8th National City
Orth P S 1007 5th, R 526
Osenburg E E 4291 Univ av
Osenburg F L 520 E, R 806
Parker Painless Dentists 920 4th
Penwarder R S 520 E, R 612
Philip W E Spring Valley
Pickett Burk 1007 5th, R 925
Post F S 7856 Girard av La Jolla
Read Emma T 1007 5th, R 805
Reading W W 520 E, R 509
Reed J T 520 E, R 714
Rittoff J A 520 E, R 614
Russell J R 861 6th, R 514
Ryder C C 2875 Univ av
Sasman Fred 1047 5th
Schiller Maurice 1007 5th, R 811
Sell H F 3843 Park blvd
Seymour J C 3843 Park blvd
SIMPSON A L, 2314 30th, Phone Franklin 1873
Smith G V 520 E, R 1008
Smith J R 520 E, R 608
Smith S A 1017 1st, R 703
Smith S H 1007 5th, R 1026
Smith S J 7828½ Girard av La Jolla
Snook J C 320 National av National City
Stallard Harvey 121 Bway, R 247
Stallard Mendall 121 Bway, R 247
Steen J F 520 E, R 614
Stevens E W 520 E, R 1012
Stibolt J P 520 E, R 601
Stone H C Lyons Bldg El Cajon
Takeda Isamu 506 5th
Taylor H H 520 E, R 912
Taylor H W 222 N Hill Oceanside
Titus F G 524 B, R 511
Tully C F 2084 Logan av
Vanasen D W 1007 5th, R 610
Van Buskirk J M 4232 Univ av
Van Marter G C 4707 35th
Waggoner L B 520 E, R 504
Walsh W E 1007 5th, R 612
Watson S E 520 E, R 603
Welch H S 427 C
Wilson J M 238 Bway
Yant Henry 4050 Van Dyke av
Young H L 961 4th

Department Stores

Borden Chas G Co 406 2d Oceanside
CHRISTENSEN'S DEPARTMENT STORE, 4295 University av, Phone Hillcrest 2494 (See page 67)
Davidson's 845 5th
Flax Jos 44 Lookout av La Mesa
Holcomb's Department Store 1071 Univ av
HOLZWASSER INC, 5th nw cor Broadway, Phone Franklin 512
MARSTON COMPANY THE, 5th, 6th and C, Phone Main 7161
National Dollar Store 927 5th
New Mexico Department Store 555 5th
University Dry Goods Co 2927 Univ av
Whitney & Co 946 6th

*Department Store Fixtures

MATSCHKE-TENNEBAUM CO, 3071 University av, Phone Hillcrest 2521-J (See back cover and page 144)

*Designers

SUNSET ENGRAVING CO, 9th Floor Electric Bldg, 861 6th, Phone Main 1517 (See left side lines and page 71)

*Designers—Architectural

HOME BUILDERS' SERVICE BUREAU, 1348 E, Phone Main 6163 (See page 24)

Designers and Illustrators

Atkins Sam 3539 Univ av
Ulery Lloyd 3840 30th

*Desks

CARPENTER'S STATIONERY STORES INC, 952 6th, Phone Main 9154 (See right top lines and page 142)
AUSTIN SAFE & DESK CO, 1035 2d, Phone Franklin 2214 (See left top lines and page 138)

*Desks—School—Wholesale

SCHIEFER FURNITURE MFG CO, 204 2d, Phone National 12, National City (See right bottom lines and page 76)

CERTIFIED PUBLIC ACCOUNTANT
Audits Systems Tax Service
L. S. EVERTS & COMPANY
Telephone Main 2728
727 1st Nat'l Bank Bldg.
1007 5th St.
San Diego

STEWART C. KENDALL
GENERAL INSURANCE
309 First National Bank Bldg.
Telephone, Main 3975

JONES-MOORE PAINT HOUSE
N. W. Corner Fifth and A - Main 5123
PAINTS, OILS, VARNISHES, ENAMELS "In the Public Service Since 1912"

MORTGAGE LOANS

COLEMAN MORTGAGE CO.

801-802-803-804 California Bldg. 1122 4th Street Phone Franklin 5998

INSURANCE REAL ESTATE

FRAZEE-KURTZ PAINT & WALL PAPER CO.

San Diego County Distributors

Sherwin-Williams Paints and Varnishes

923 SEVENTH STREET

Phone, Main 3358

Detective Agencies and Service

BOISSEREE DETECTIVE BUREAU, 423a Commonwealth Bldg, 524 B, Phone Main 3030

SPECIAL SERVICE BUREAU, 311 Bancroft Bldg, 1017 1st, Phone Franklin 2934, Night Phone Franklin 5460

Dictating Machines

TYPEWRITER SHOP THE, 947 8th, Phone Main 1230 (See page 150)

*Die Makers

SAN DIEGO MACHINE CO, 144 W Market, Phone Main 4584 (See page 109)

*Diesel Engines

CAMPBELL MACHINE CO, Foot of 8th, Phone Main 2455 (See page 110)

*Direct-By-Mail Advertising

MOTOR VEHICLE CLEARING HOUSE, 203 Bancroft Bldg, 1017 1st, Phone Franklin 4311 (See left side lines and page 33)

Directory Libraries

DIRECTORY LIBRARY at Merchants' Assn of San Diego, 608 Electric Bldg, 861 6th, and at Chamber of Commerce, Bway nw cor 2d

Directory Publishers

SAN DIEGO DIRECTORY CO, 860 3d

Display Forms and Furniture

Meagher Valley Mrs 923 E

*Dog Harness

KAHLE J F, 733 E, Phone Main 3636

*Dog and Bird Supplies

STILES SEED STORE, 630 E, Phone Main 0793 (See right bottom lines)

*Doors and Sash

DIXIE LUMBER & SUPPLY CO, 3919 Ohio, Phone Hillcrest 0963 (See front cover and page 101)

FROST HARDWOOD LUMBER CO, 327 W Market, Phone Main 4888 (See left bottom lines and page 108)

GLASSON W J PLANING MILL, 1931 and 1950 Main, Phone Main 3151 (See page 121)

HALL WOODWORKING CO, 1614 Kettner Blvd. Phone Franklin 3414

*Drafting

BOWMAN A B, 518 Union Bldg, 235 Broadway, Phone Main 7205 (See right bottom lines and page 120)

HOME BUILDERS' SERVICE BUREAU, 1348 E, Phone Main 6163 (See page 24)

RODNEY STOKES CO INC, 858 3d, Phone Main 0441 (See page 41)

*Drain Boards

BLUME & BLUME, 4175 35th, Phone Hillcrest 4855-J (See page 145)

NYE & WIDDERS TILE CO, 3076 University av (See page 145)

SAN DIEGO TILE AND WOODSTONE CO, 758 Front, Phone Main 4871 (See page 146)

THURNELL TILE & MARBLE CO, 1258 1st, Phone Franklin 2781 (See page 146)

*Drain Tile

BAILEY W J CO, 708 West G, Phone Main 8138 (See right side lines and page 48)

DARBY WILLIAM CO, 204 6th and 536 L, Phone Main 0192 (See right side lines and page 49)

Draperies

BLEDSOE CO THE, 1101 6th cor C, Phone Franklin 4155 (See page 75)

Leighton & Tretheway 521 Ash

Raymond Alfd 420 C

WALL STREET FURNITURE STORE, 1053 Wall, Phone La Jolla 288, La Jolla (See La Jolla Adv Section)

*Drapery Cleaners

ACME, 470-474 19th, Phone Franklin 5591 (See left side lines and page 62)

*Drayage

HECK BROS TRANSFER & STORAGE, 1110 Broadway, Phone Main 4826 (See right side lines and page 111)

Dressmakers

Allen Stoeckley Mrs 515 W Washn
Applegate G L Mrs 1227 C
Ballard Nita Mrs 2466 5th
Barkow Lucile M 2261 1st
Barton Gertrude Mrs 1924 Ft Stockton dr
Baumgardner Esther B 4985 Newport av
Bell Nellie Mrs 525 Marine La Jolla
Boulette Nellie F 1416 Highland av National City
Breakey Mae Mrs 3001 Palm
Bryant Lulu 1921 Univ av
Burgess Dora 930 Silverado La Jolla
Cannon M J Mrs 2021 Earl
Carpenter I M Mrs 1115 25th
Cattel Annie 432 C, R 7
Chapman L J Mrs 1328 30th
Charles Maude M 725 Bway, R 9
Charlton Eugenia Mrs 1042 15th
Clarke I A 524 B, R 525
Darling B E Mrs Ramona
Dean Eliz J 3910 Eagle
de Leon Sanna 720 C av Coronado
De Loach Betty Mrs 919 4th, R 8
Ellett V C 1227 A
Fales E S Mrs 611 5th
Fowler M E Mrs 4851 Newport av
Fox Maxine 614 Olympic av
Galt Helen Mrs 1142 25th
Gay F E Mrs 2936 Polk av
Hanson Ellen C 3682 7th
Held Wanda M 269 Orange av Coronado
Hohman Anna 1960 Harrison av
Holycross M E Mrs 722 11th
Hopkins Anna 7745 Girard av La Jolla
Hubbard Mabel L 237 W Lookout av La Mesa
Jain H B Mrs 2975 Upas
Jones Clothesmaking Shop 2853 5th
Jones Theodosia Mrs 1319 11th
Keener Jessie Mrs 1714 Union
Latta Issa E 241 G
Law Alice Mrs 946 C
Le Gross Emma Mrs 3910 30th
MacDuffee C C 2042 Logan av
Malaney Olive J Mrs 1245 11th
Mansfield & Hart 728 Bway
Martin Ruth Mrs 517 Orange av
Miller Harriett 3561 Polk av
NAKAMITSU J M, 521 Market
Newhouse Eva Mrs 3532 Ray

MOTOR VEHICLE CLEARING HOUSE

AUTOMOBILE MAILING LISTS

MULTIGRAPHING MIMEOGRAPHING

203 Bancroft Building

--PHONE--
Franklin 4311

SHALLENBERGER & McCAGG

INSURANCE AND SURETY BONDS

312 Commonwealth Bldg.

Phone, Main 8217

PLUMBING - HEATING - REPAIRING

REED BROS. CO. 727 Seventh St. Main 9775 San Diego

Payton Lena 2181 Logan av
Porter Lena Mrs 964 5th, R 526
Rising Louise 432 C, R 64
Rowan Helen M 1527 30th
Salisbury & Smith 1048 Bway
Sharp M E Mrs 2121 State
Smith Claudine Mrs 7914 Ivanhoe av La Jolla
Smith G M Mrs 3791 6th
Stanley S H Mrs 3828 Alabama
Taniguchi Kiku Mrs 435 Island av
Thompson Lena Mrs 4182 Arden Way
Tofte Anne 1228 13th
Townsend Savanah Mrs 118 28th
Ward M B Mrs 622 Sampson
Ware Wihelmina 525 C, R 410
Wilson Mae Mrs 1411 Market
Woyner Elsie 3630 29th

*Dresses

POLLYANNA, THE GLAD SHOP, 52 Sefton Bldg, 432 C, Phone Franklin 1675 (See page 99)

Druggists—Retail

Allen's Exclusive Pharmacy 1007 5th, R 419, 861 6th, R 414, and 520 E, R 211
Avenue Pharmacy 3342 Adams av
Aztec Drug Co 764 5th
B & H Pharmacy 2921 Univ av
Babcock H J 3002 Imperial av
Bay City Drug Co 1909 India
Belcourt's Pharmacy 3667 India
BOULEVARD PHARMACY, 6864 La Jolla blvd, Phone La Jolla 657, La Jolla
Bransby J R 102 B
Bresler A N 1202 Market
Broadway Pharmacy 701 Bway
Brooklyn Pharmacy 1503 30th
Burston S H 2602 Natl av
Carlsbad Pharmacy Carlsbad
Carrell H L 299 3d av Chula Vista
Central Drug Store 1110 Orange av Coronado
Central Pharmacy 4050 Univ av
Claydon H E Encinitas
Claydon L L 3001 Adams av
College Pharmacy 4233 Park blvd
Cooper Herbt 2207 J
Coronado Drug Store 1134 Orange av Coronado
Creelman Donald 2302 30th
Donnelly M P 3201 Univ av
Doria J N 1795 Logan av
Driskell's Drug Store 3547 Univ av
Dunaway S W 980 Garnet av
Eagle Drug Co 1102 5th
El Cajon Pharmacy El Cajon
Engelhorn C L 1947 30th
Euclid Pharmacy 4734 Univ av
Exton & Nichols 310 2d Oceanside
Fairmount Pharmacy 4351 Univ av
Federal Drug Co 348 W Bway
Federal Pharmacy 247 West F
Ferris & Ferris 603 5th
Findlay & Lewis 21 E Lookout av La Mesa
Foerster Drug Co 771 5th
Fountain Pharmacy 4702 El Cajon av
Goldfinch Pharmacy 820 W Washn
Haac C L 3201 Thorn
Hardin A E 2271 1st
HARTSOUGH PRESCRIPTION PHARMACY 1202 5th cor B, Phone Franklin 3246
Heider H G 1270 5th
Heimbeck J F 304 16th
Henderson J M 3553 Natl av
Henderson L C 3847 Park blvd
Hilbert H G 5302 Adams av
Hillcrest Drug Co 3866 5th
Home Drug Co 2543 Univ av
HOMEOPATHIC PHARMACY, 1202 5th cor B, Phone Franklin 3246
Hughey O F 3396 30th
International Drug Co 764 5th
Irwin G B 2506 Imperial av
Jerman R L Ramona
Kallam J L 3502 Adams av
Kazanjan R H 3371 5th
Keller D J Fallbrook
Knight's Pharmacy 3802 30th
Kraft Drugs 1893 Bacon
Lacey D S 3537 India
La Jolla Pharmacy 920 Prospect La Jolla
La Mesa Drug Co 101 E Lookout av La Mesa
Laurel Pharmacy 2475 5th
Lounsberry's Pharmacy 1548 Bway
Mack's The 3742 Mission blvd
Mathews R C 121 W Washn
Meis Drug Store 801 C
Merriken Drug Co 4201 Park blvd
Miles Pharmacy 2202 4th
Mission Cliff Pharmacy 4673 Park blvd
Mission Hills Pharmacy 1605 W Lewis
Mock J B 3000 Mission blvd
Moeser Drug Co 824 Natl av National City
MONARCH DRUG CO 245 Broadway, Phone Main 1083, 501 Broadway, Phone Main 0431; 645 Broadway, Phone Main 9541
Mueller Albt Lakeside
Murray Drug Co 7912 Girard av La Jolla
National Drug Co 805 Natl av National City
Nisbet R J 549 Bway
Norris Drug Co 1439 Univ av
O'Neal W D 3950 El Cajon av
Otwell E C 3402 Adams av
Owl Drug Co The Bway ne cor 4th and 602 Bway
Park Manor Pharmacy 3172 5th
Pickwick Shops 1001 Bway
Plaza Pharmacy 248 Bway
Point Loma Pharmacy 1139 Rosecrans
Quinn W S 771 7th
Raysmith Pharmacy 2947 El Cajon av
Reed's Drug Store 1502 1st
Robertson's Pharmacy 2948 Univ av
Rolfes Herman 113 E Grand av Escondido
Rose Ernest 6369 Imperial av
San Diego Pharmacy 1538 Market
Scott L D Carlsbad
Shumway Harry 2100 Logan av
Siefert F H 1031 25th
Smith H D 307 3d av Chula Vista
Solona Beach Drug Co Solana Beach
South Park Pharmacy 2805 B
Southern Pharmacy 2995 Natl av
Strahlmann-Mayer Drug Co 401 Bway
Sturdivant C B 123 N Hill Oceanside
Tanner's Drug Store 1926 Ft Stockton dr
Ting's Pharmacy 100 E Grand av Escondido
Tinsley E C 4904 Voltaire
University Drug Co 3883 5th
WHITE CROSS DRUG STORE, 4301 University av, se cor 43d, E S D; Phone Hillcrest 2583 (See page 68)
Wilder H H 1110 Sutter
Wolff C W 136 Natl av Chula Vista
Wray D D Grossmont
Wrede Theo 1101 Bway

Druggist—Wholesale

Brunswig Drug Co 363 5th

WM. DARBY CO.

Wholesale and Retail

BUILDING MATERIAL

Brick, Tile, Sewer Pipe, Drain Tile
Bear and Riverside Portland Cement
Arden Red Top Plaster
Lump and Hydrated Lime
Pioneer Roofing and Paper
Asphaltum
Plastite Water-Proof CEMENT
CALIFORNIA STUCCO Interior and Exterior

Telephone, Main 0192
204 Sixth and 536 L

ROLANDO

"Where You will Love to Live"

BETWEEN UNIVERSITY AND EL CAJON AVENUES EAST OF EUCLID AVE.

OFFICE 1165 5th St.

PHONE Franklin 1341

W. E. KIER CONSTRUCTION CO.

813-14 First National Bank Building

GENERAL CONTRACTORS SAN DIEGO - CALIFORNIA

Telephone Main 2427

GREENWOOD MEMORIAL PARK FORTIETH AND IMPERIAL AVE. TELEPHONE, MAIN 0477
(SAN DIEGO'S PERPETUAL CARE CEMETERY) OPERATED BY GREENWOOD CEMETERY ASSOCIATION
CEMETERY - COMMUNITY MAUSOLEUM - CREMATORY - COLUMBARIUM

KLICKA LUMBER COMPANY
LUMBER AND BUILDING MATERIAL
Thirtieth and University
TELEPHONE Hillcrest 1000

A. B. C. TRUCK CO.
International Express
Everything in Line of Moving, Packing, Storing and Shipping
Local or Foreign
400 West F St.
Main 7332
Customs Broker in Connection

*Druggists Sundries—Wholesale

KLAUBER-WANGENHEIM CO, 402-420 Market; Phone Franklin 1201 (See page 77)

Dry Goods

Abraham G E 1759 Logan av
Apelman Harry Main El Cajon
Ballard & Brockett 1064 5th
Beach H O 2943 Adams av
BINGHAM S M CO THE, 1051-1065 5th cor C; Phone Main 4106
Boulette & Moore 740 and 828 Natl av National City
Bradlor & Wolff 600 5th
Brown Dinah Mrs 617 5th
Brown Max 4286 Univ av
China Silk Co 1312 5th
China Toggery 927 5th
CHRISTENSEN'S DEPARTMENT STORE 4295 University av; Phone Hillcrest 2494 (See page 67)
Claspill I J 5005 Newport av
Coronado Dry Goods Co 1033 Orange av Coronado
Corey Alex Carlsbad
Cory Leon 316 2d Oceanside
Darbough Maude Mrs 2139 Logan av
Douglas Jos 731 5th
Dunning Silk Stores 1141 6th
Encinitas Dry Goods Co Encinitas
Escondido Mercantile Co 159 E Grand av Escondido
Ferguson-Iller Inc 7810 Girard av La Jolla
Fish H P 151 E Grand av Escondido
Franklin Wm 2606 Imperial av
Gillis E N 3910 30th
Hey M E 3508 Adams av
HOLZWASSER INC, Bway nw cor th; Phone Franklin 5121
Johnson Aurelia Mrs 2871 Imperial av
Johnston Alex 4628 Park blvd
Jones W P 3333 Adams av
Labowitch L Mrs 963 Orange av Coronado
Lee Dry Goods Co 3028 Imperial av
Lipsett Helen Mrs 5034 Newport av
Lundean L E 3870 5th
McCommins Co 314 3d av Chula Vista
MARSTON COMPANY THE 5th ne cor C; Phone Main 7161
Martinez Anastacia 1731 India
Matteson Louise 1019 Natl av National City
Newman Sami Ramona
Nystron F E 121 E Lookout av La Mesa
Parkhurst Edmund 114 W Grand av Escondido
Predmore & Wren 2192 Logan av
Rojas J L 1211 Market
Seymour M V Mrs 387 3d av Chula Vista
Sirinek Marie 207 W Washn
Smith Lepha 3047 Natl av
Sparks & Jones 401 2d Oceanside
Staats W W 3543 Univ av
Stanhope Eliz Mrs 4520 El Cajon av
Talbott O H 3706 Main
Vanasen W H 106 E Grand av Escondido
Watrous A E 137 S Kalmia Escondido
Wentworth C E 4024 Univ av
Wiltse R D 3734 Mission blvd
Young W J 1792 State

Dry Goods—Wholesale

Cooper M G Dry Goods Co 614 F

*Dyers and Cleaners

ACME 470-474 19th; Phone Franklin 5591 (See left side lines and page 62)
LEWIS & WELCH 3525 University av; Phone Hillcrest 5779 (See page 62)

*Dynamite Caps and Fuses—Wholesale

WESTERN METAL SUPPLY CO 215 7th; Phone Franklin 3111 (See left top lines and page 78)

*Dynamos and Motors

CALIFORNIA ELECTRIC WORKS 420 8th; Phone Main 2145 (See page 70)

*Eggs—Wholesale

GREENMAN & SONS 416 6th; Phone Franklin 1298 (See page 125)

*Electraglists

CLARDY C C 1017 Market; Phone Franklin 4706 (See back cover and page 69)

*Electric Companies

SAN DIEGO CONSOLIDATED GAS & ELECTRIC CO, 861 6th, 979 Orange av Coronado, 142 S Lime Escondido, 3d sw cor Tremont, Oceanside, 1015 Prespect La Jolla, 129 E Lookout av La Mesa

*Electric Construction

WATSON & SUTTON 445 Spreckels Theater Bldg 121 Broadway; Phone Main 6295 (See left side lines and page 64)

Electric Contractors

Bay Electric Co 4458 41st
Burns Fred 1020 10th
CALIFORNIA ELECTRIC WORKS 420 8th; Phone Main 2145 (See page 70)
CAPITOL ELECTRIC CO, 3833 5th; Phone Hillcrest 5028 (See right bottom lines and page 68)
CLARDY C C 1017 Market; Phone Franklin 4706 (See back cover and page 69)
Cunningham G F 3760 30th
Ferbitz M H 915 National av National City
Globe Electric Works 302 6th
INDEPENDENT ELECTRICAL CO 928 7th; Phone Franklin 5412
Karl O W 2188 Logan av
Kinmore E W 321 3d av Chula Vista 17 E 8th National City
Leavitt N J 2052 Logan av
Messner C H 927 Silverado La Jolla
Pelter T A 4080 39th
Ratner Marco 4222 Univ av
Reynolds B H 3546 Univ av
SOUTHERN ELECTRICAL CO 3d cor E; Phone Franklin 1375 (See right top lines and page 69)
Wheelock G F 1119 Market
WHITING-MEAD CO OF SAN DIEGO 701 1st; Phone Main 7191 and 4065 University av; Yard 14th cor K (See left bottom lines and page 51)
Williams G G 1025 Prospect La Jolla
Zuerner A W Del Mar

*Electric Fixtures

BALBOA ELECTRIC & HARDWARE CO 2946 Adams av; Phone Hillcrest 1792 (See page 70)

WM. KONRAD HARDWARE CO.
BUILDERS' HARDWARE
Hay and Grain, Fuel and Feed, Building Materials
4327 UNIVERSITY AVENUE, EAST SAN DIEGO
PAINTS - ROOFING
Royal Electric Cleaners and Whirlpool Washing Machines
TELEPHONE, HILLCREST 2584

SCHUMANN-HEINK & CO. Inc.
"An Investment House of Complete Service"
FOURTH FLOOR COMMONWEALTH BLDG. TEL., MAIN 7137

CAPITOL ELECTRIC CO 3833 5th; Phone Hillcrest 5028 (See right bottom lines and page 68)

*Electric Ironing Machines

MYERS EARL C ELECTRICAL CO 3914 30th, Phone Hillcrest 4384 (See page 152)

*Electric Jobbers

PACIFIC STATES ELECTRIC CO 206 W Market; Phone Main 6138
ELECTRIC SUPPLIES DISTRIBUTING CO, 924 2d; Phone Main 6106

*Electric Light Fixtures

ZWIENER J F ELECTRICAL CO 1224 3d; Phone Franklin 3351 (See page 70)

*Electric Lighting Plants

CLARDY C C 1017 Market; Phone Franklin 4706 (See back cover and page 69)

*Electric Motor Repairs

CALIFORNIA ELECTRIC WORKS 420 8th; Phone Main 2145 (See page 70)
CLARDY C C 1017 Market; Phone Franklin 4706 (See back cover and page 69)

*Electric Motors

CALIFORNIA ELECTRIC WORKS 420 8th; Phone Main 2145 (See page 70)
MAYER SIDNEY E COMPANY 322-330 5th; Phone Franklin 1367 (See page 109)
MAYER & BOYCE 644 7th; Phone Main 1853 (See right side lines and page 71)

*Electric Motors and Generators

CLARDY C C 1017 Market; Phone Franklin 4706 (See back cover and page 69)
ZWIENER J F ELECTRICAL CO 1224 3d; Phone Franklin 3351 (See page 70)

*Electric Refrigeration

EDWARDS SALES CO INC 102 Broadway; Phones Franklin 1381 and 1382
FRIGIDAIRE CORPORATION 1245 4th; Phone Main 5181
ZEROZONE ELECTRIC REFRIGERATION 1403 5th; Phone Main 4402

*Electric Refrigerators

SOUTHERN ELECTRICAL CO 3d cor E; Phone Franklin 1375 (See right top lines and page 69)

*Electric Signs

CAPITOL ELECTRIC CO 3833 5th; Phone Hillcrest 5028 (See right bottom lines and page 68)

*Electric Supplies—Automobile

WESTERN AUTO ELECTRIC CO, 916 Union cor E; Phone Main 7178 (See right top lines and page 32

*Electric Supplies and Equipment—Wholesale

ELECTRIC SUPPLIES DISTRIBUTING CO, 924 2d; Phone Main 6106

*Electric Vacuum Cleaners

MYERS EARL C ELECTRICAL CO 3914 30th; Phone Hillcrest 4384 (See page 152)

*Electric Ventilating and Exhaust Fans

CLARDY C C 1017 Market; Phone Franklin 4706 (See back cover and page 69)
MYERS EARL C ELECTRICAL CO 3914 30th; Phone Hillcrest 4384 (See page 152)

*Electric Welding

WESTERN WELDING WORKS 945 14th; Phone Main 8450 (See page 153)

*Electric Wiring

BALBOA ELECTRIC & HARDWARE CO 2946 Adams av; Phone Hillcrest 1792 (See page 70)
CALIFORNIA ELECTRIC WORKS 420 8th; Phone Main 2145 (See page 70)
CAPITOL ELECTRIC CO 3833 5th; Phone Hillcrest 5028 (See right bottom lines and page 68)

*Electrical Appliances

BALBOA ELECTRIC & HARDWARE CO 2946 Adams av; Phone Hillcrest 1792 (See page 70)
BROWN ELECTRIC CO 538 E; Phone Main 2571
CAPITOL ELECTRIC CO 3833 5th; Phone Hillcrest 5028 (See right bottom lines and page 68)
KONRAD WM HARDWARE CO, 4327 University av; Phone Hillcrest 2584 (See left bottom lines and page 78)
MAYER & BOYCE 644 7th; Phone Main 1852 (See right side lines and page 71)
MYERS EARL C ELECTRICAL CO 3914 30th; Phone Hillcrest 4384 (See page 152)
SOUTHERN ELECTRICAL CO 3d cor E; Phone Franklin 1375 (See right top lines and page 69)

*Electrical Construction

CALIFORNIA ELECTRIC WORKS 420 8th; Phone Main 2145 (See page 70)

*Electrical Contractors

MESSNER CARL H 927 Silverado La Jolla
SOUTHERN ELECTRICAL CO 3d cor E; Phone Franklin 1375 (See right top lines and page 69)
ZWIENER J F ELECTRICAL CO 1224 3d; Phone Franklin 3351 (See page 70)

*Electrical Engineers

CALIFORNIA ELECTRIC WORKS 420 8th; Phone Main 2145 (See page 70)

*Electrical Machinery

MAYER & BOYCE 644 7th; Phone Main 1853 (See right side lines and page 71)

*Electrical Supplies—Wholesale

A B C ELECTRIC CO 732 7th; Phone Franklin 3691
COAST ELECTRIC CO 744 G cor 8th; Phone Franklin 1137

Electrical Supplies and Equipment

Anderson Jas jr 1141 1st
Burton Electric Co 3733 32d
California Electric Works 420 8th
CAPITOL ELECTRIC CO 3833 5th; Phone Hillcrest 5028 (See right bottom lines and page 68)
Carlsbad Electric Shop Carlsbad

C. W. FORREST
DISTRIBUTOR FOR
John W. Masury & Son
PAINTS and VARNISHES
Interior Decorating and Painting
CONTRACTOR
Wall Paper and Paper Hanging
Fresco Work
3900 Fourth St.
Telephone Hillcrest 1454

"MOVED BY HECK"
PACKING
SHIPPING
STORAGE
BAGGAGE
EXPERT PIANO MOVERS
Heck Transfer & Storage
Main Office
1110 Broadway
Main 4826
Warehouse—
1091 14th Street

AVELDSON INSURANCE AGENCY
A POLICY FOR EVERY HAZARD
543 Spreckels Building -- 121 Broadway
Phone, Franklin 5213

IF IT'S INSURANCE "Remember Gist"
GILMAN A. GIST AGENCY
"Insures Everything Against Anything"
Phone, Franklin 5546 444 Spreckels Bldg., 121 Broadway

Maytag Washers
Hoover Cleaners
Simplex Ironers
Electric Ranges
Sewing Machines
WIRING LIGHTING FIXTURES MOTORS
Southern Electrical Co
3rd and "E" Franklin 1375

Beacon Hill Nursery
OSBORN G. AUSTIN
Proprietor
GENERAL NURSERYMAN AND LANDSCAPE ARCHITECT
Member California Nurserymen's Association
California Avocado Ass'n
Grower to the Trade—Wholesale and Retail
FRUIT TREES OF ALL VARIETIES
NURSERIES—16th, cor. Highland
National City and at Encanto

Electrical Supplies and Equipment—Cont

Federal Electric Co 861 6th R 529
Green L B Mrs 947 E
Home Electric Co 620 Market
Kingsburg L W 4361 Univ av
MYERS EARL C ELECTRICAL CO 3914 30th; Phone Hillcrest 4384 (See page 152)
Pacific Lighting Fixture Co 818 F
Reyburn R L 1129 Bway
San Diego Gas & Electric Appliance Co 828 6th
Smith W D 1241 28th
Spinal-Magnetto Co 627 E
University Electric Co 2866 Univ av
WHITING-MEAD CO OF SAN DIEGO 701 1st Phone Main 7191, Branch 4065 University av, Yard 14th cor K (See left bottom lines and page 51)

Electrical Supplies and Equipment—Manufacturers

Westinghouse Electric & Mfg Co 861 6th R 411

Electricians

Alcaraz L F 957 Orange av Coronado
BALBOA ELECTRIC & HARDWARE CO 2946 Adams av; Phone Hillcrest 1792 (See page 70)
Berg O B 602 2d Oceanside
CALIFORNIA ELECTRIC WORKS 420 8th; Phone Main 2145 (See page 70)
CAPITOL ELECTRIC CO 3833 5th; Phone Hillcrest 5028 (See right bottom lines and page 68)
Caywood F J 3756 Mission blvd and 733 Redondo ct
De Tienne C A 3640 5th
Dietrich Emil 112 S Kalmia Escondido
Draper T H 601 2d Oceanside
El Cajon Electrical Co Main El Cajon
Hartwell Electric Co 1320 5th
McVay C C El Cajon
Mathews H B 1640 Fern
Reagan & Axe 122 S Lime Escondido
Smith T J 4676 Oregon
Speth Harry 3506 Adams av
Tschumy Robt 615 4th Oceanside
Van Alstine H C 922 Orange av Coronado
Whiteman C L 218 S Spring La Mesa
Zeek Clyde 1446 India

***Electricians—Automobile**

WESTERN AUTO ELECTRIC CO, 916 Union cor E; Phone Main 7178 (See right top lines and page 32)

***Electric Platers**

UNIVERSAL ELECTRO-PLATING WORKS 1028 10th; Phone Main 1098

***Electro-Therapeutic Apparatus, Repairs and Supplies**

SOUTHERN ELECTRICAL CO 3d and E; Phone Franklin 1375 (See right top lines and page 69)

***Electrolas**

MAW NORMAN F MUSIC CO INC 1054 6th; Phone Franklin 3212 (See right side lines and page 113)

Electrolytic Treatments

Monroe Marion Mrs 525 C R 404

***Elevator Repairs**

MAYER & BOYCE 644 7th; Phone Main 1853 (See right side lines and page 71)

Elevators—Freight and Passenger—Manufacturers and Repairers

LLEWELLYN IRON WORKS, 504 13th; Phone Main 1206
MAYER & BOYCE 644 7th; Phone Main 1853 (See right side lines and page 71)
Otis Elevator Co 760 State

***Embalmers**

BRADLEY & WOOLMAN 644 C; Phone Franklin 2949 (See page 151)
DAWSON FUNERAL HOME 607 National av; Phone National 371 (See page 74)
JOHNSON-SAUM COMPANY 4th nw cor Ash Phone Main 6168 (See left side lines and page 151)
KENT FUNERAL HOME 3859 44th; Phone Hillcrest 0333
MERKLEY H W 3655 5th; Phone Hillcrest 0144
UNIVERSITY UNDERTAKING PARLORS 3655 5th; Phone Hillcrest 0144 (See page 152)

Employment Agencies

Burbeck E M 826 2d
Cox Wendell 524 B R 306
Daugherty Eliz 432 C R 26
Expert Service Bureau 121 Bway R 550
Johnson Louise 524 B R 203
Jopling Employment Service 121 Bway R 477
McPherson C F 1007 5th R 1126
Melruth Service & Employment Agency 1034½ Isabella av Coronado
State Free Employment Bureau 130 F
Vocational Placement Bureau S D Business and Professional Women's Club 525 C R 411
Wiegand Vivtoria Mrs 1017 1st R 315
Wilson J B 410 G

***Enamel Signs**

CALIFORNIA STAMP CO, 855 7th; Phone Main 0104 (See page 138)

***Enameling—Baked**

NOVELTY SHEET METAL WORKS INC India cor B; Phone Main 5193 (See left side lines and page 140)

***Enamels**

CRANDALL-CROCKETT PAINT STORE 845 7th; Phone Franklin 4655 (See page 117)
FULLER W P & CO 815 7th cor F; Phone Main 0182 (See left top lines and page 118)
JONES-MOORE PAINT HOUSE 1302-1306 5th; Phone Main 5123 (See right bottom lines and page 119)

***Enamelware—Wholesale**

WESTERN METAL SUPPLY CO 215 7th; Phone Franklin 3111 (See left top lines and page 78)

***Engineers**

WATSON-VALLE & GOUGH INC 570 Spreckels Theatre Bldg 121 Bway; Phone Main 9185 (See page 61)

Engineers—Civil

Allen T J 309 G
Barnwell R H 604 2d Oceanside
Blackridge R H Fallbrook

Carter J L 929 Prospect R 13 La Jolla
Comly J R 121 Bway R 513
Hoopes & Mack 121 Bway R 552
Loebenstein D A 707 E
McLean & Steck 121 Bway R 271
Mehl B J 2800 Univ av
Waterman R W Lemon Grove
WATSON-VALLE & GOUGH INC 570 Spreckels Theatre Bldg, 121 Bway; Phone Main 9185 (See page 61)
WATSON & SUTTON 445 Spreckels Theatre Bldg, 121 Broadway; Phone Main 6295 (See left side lines and page 64)
Witt F C 118 S Kalmia Escondido

***Engineers—Construction**

KIER W E CONSTRUCTION CO 813 First National Bank Bldg 1007 5th; Phone Main 2427 (See right bottom lines and page 63)
WATSON & SUTTON 445 Spreckels Theatre Bldg 121 Broadway; Phone Main 6295 (See left side lines and page 64)
WURSTER CONSTRUCTION CO 231 Spreckels Theatre Bldg 121 Broadway; Phone Main 9231 (See page 66)

Engineers—Consulting

COMLY JAMES R 513 Spreckels Theatre Bldg 121 Broadway; Phone Main 2632
Keyes Roy D Engineering Organization Inc 1023 7th
King T H 920 8th
WATSON-VALLE & GOUGH INC 570 Spreckels Theatre Bldg 121 Bway; Phone Main 9185 (See page 61)

Engineers—Electrical

Binney E A 854 4th R 306
CALIFORNIA ELECTRIC WORKS 420 8th; Phone Main 2145 (See page 70)
CLARDY C C 1017 Market; Phone Franklin 4706 (See back cover and page 69)
MAYER & BOYCE 644 7th; Phone Main 1853 (See right side lines and page 71)
WATSON & SUTTON 445 Spreckels Theatre Bldg 121 Broadway; Phone Main 6295 (See left side lines and page 64)

Engineers—Industrial

Haralson B J Co 1323-27 1st

Engineers—Mechanical

ROBBINS A R MARINE ENGINE WORKS INC 1735-1747 Atlantic cor Elm; Phone Main 2439 (See left side lines and page 109)

Engineers—Sanitary

Wilson J W 201 G

Engineers—Structural

Bakesef Saml 121 Bway R 475
COMLY JAMES R 513 Spreckels Theatre Bldg 121 Broadway; Phone Main 2632
Stimson F L 1001 Prospect La Jolla

***Engines—Gas, Gasoline, Oil, Steam and Marine**

AUTO EXHIBIT & WRECKING CO 753 13th; Phone Main 2549 (See back cover and page 26)
GIRAUD PAUL A 668 3d sw cor G; Phone Franklin 2752 (See front cover and page 72)
MARINE ENGINE WORKS 1735-1747 Atlantic Phone Main 2439 (See left side lines and page 109)
MAYER & BOYCE 644 7th; Phone Main 1853 (See right side lines and page 71)
ROBBINS A R MARINE ENGINE WORKS 1735 Atlantic; Phone Main 2439 (See left side lines and page 109)
SAN DIEGO MACHINE CO 144 W Market; Phone Main 4584 (See page 109)
WESTERN METAL SUPPLY CO 215 7th Phone Franklin 3111 (See left top lines and page 78)

Engines—Gas and Gasoline

West Coast Gas Engine Co 312 W Market

***Engines—Oil**

CAMPBELL MACHINE CO Foot of 8th; Phone Main 2455 (See page 110)

***Engines—Second Hand**

AUTO EXHIBIT & WRECKING CO 753 13th; Phone Main 2549 (See back cover and page 26)

Engravers

SUNSET ENGRAVING CO 9th Floor Electric Bldg, 861 6th; Phone Main 1517 (See left side lines and page 71)

***Engravers—Copper Plate**

CARPENTER'S STATIONERY STORES INC 952 6th; Phone Main 9154 (See right top lines and page 142)

Engravers—Jewelry

During J D 964 5th R 205
Hartman C W 964 5th R 509

Engravers—Photo

AMERICAN ENGRAVING CO Magazine and Newspaper Engraving 2764 India; Phone Hillcrest 6940
McDonald & Potter 121 Bway R 218
SUNSET ENGRAVING Co 9th Floor Electric Bldg, 861 6th; Phone Main 1517 (See left side lines and page 71)

Essential Oils

BUSH W J CITRUS PRODUCTS CO 2240 8th av; Phone Natl 255 National City (See left side lines and page 60)
Orange & Lemon Products 927 West F

***Estimating**

GERARD HARRY J (Buildings) 848 6th; Phone Main 2233 (See page 65)

***Etchers**

SUNSET ENGRAVING CO 9th Floor Electric Bldg, 861 6th; Phone Main 1517 (See left side lines and page 71)

***Exchanges**

PLETCHER C C 1440 Garnet av; Phone Pacific Beach 1501 (See right top lines and page 134)

***Exchanges—Real Estate**

RICHARDS REALTY CO, 2988 National av; Phone Main 1730 (See page 134)
TAYLOR EARL 726 Garnet av; Phone Main 4898 and Pacific Beach 241 (See page 135)

PIONEER TYPESETTING COMPANY
LINOTYPE MONOTYPE
COMPOSITION
859 Second St.

RAYMUND V. MORRIS, INC.
HUDSON AND ESSEX
FRONT and B
Phone, Main 6161

FENCING
MISSION ORNAMENTAL IRON & WIRE WORKS
AL. NELSON, Prop.
1785 Logan Av.
PHONE Main 6595

PIERSALL ESTABLISHED 1911 REAL ESTATE
BEACH PROPERTIES FIRE INSURANCE
Phone, Bayview 0039
LOMA HOTEL BLDG.
2217-2225 ABBOTT ST.
OCEAN BEACH, CALIF.

Since 1886 San Diego's Leading Men's and Boys' Outfitters
"LION" CLOTHING CO.
Southeast Corner Fifth and "E"
Where You Always Pay Less for Clothing Furnishings and Shoes of Quality

Los Angeles
San Francisco
Oakland

HUNTER, DULIN & CO.

Pasadena
Santa Monica
Hollywood

GOVERNMENT, MUNICIPAL AND CORPORATION BONDS

Fourth Floor, First National Bank Building — Phone, Franklin 2174

Exporters

Gentles Trading Co 121 Bway R 308

Express Companies

American Railway Express Co 1220 3d, 350 3d av Chula Vista, 144 W Grand av Escondido, 7835 Girard av La Jolla, 736 National av National City, Santa Fe depot Oceanside, San Onofre and Tia Juana
COAST TRUCK LINE 135 N Lime Escondido (See Escondido Ad Section)

Express, Drayage and Moving

A B C TRUCK CO 400 West F; Phone Main 7332 (See left side lines and page 149)
Atlas Transfer Co 956 10th
Bisher A C Ramona
Boyle C E & Son 135 N Lime Escondido
Blaine's Transfer 1010 Bway
Boulevard Express 335 West G
Boulevard Freight Forwarding & Distributing Co 335 West G
C & R Transfer Truck & Storage Co 256 7th
Cruse M V 826 8th
Cutler C L 3923 Park blvd
DESERT EXPRESS, 312 11th; Phone Franklin 2452 (See right top lines and page 148)
Downs Transfer & Storage 3985 30th
George T G 1277 Robinson av
HECK BROS TRANSFER & STORAGE 1110 Broadway; Phone Main 4826 (See right side lines and page 111)
Heck Nich 1131 Bway
Holenbeck M W 217 N Tremont Oceanside
Hunt R E 1009 Orange av Coronado
INTERNATIONAL EXPRESS CO 400 West F; Phone Main 7332 (See left side lines and page 149)
Irwin G W 544 6th
J & J Transfer 7621 Fay av La Jolla
Jennings G A 517 E Chula Vista
Jones C L 715 F
McCarthy J T 17 E Orange av La Mesa
McCormick C F 605 G
McGibbons H R 1528 India
McGuffie A A 3193 K
McPheel W L 1853 5th
Marshall E C 1404 S 31st
Martin Lee 349 3d av Chula Vista
Meyer F E 722 C
Neal's Parcel Delivery 1410 E
Nicholson Robt 1031 Prospect La Jolla
O K Transfer & Storage 858 7th
Orange Transfer 4014 43d
Osterhout G E 3259 Adams av
Pacific Transfer & Storage Co 443 West C
Phillips Harold 206 Landis av
Rapid Transfer & Storage 826 8th
Ray Transfer 42 16th
Reid Transfer 1916 Bacon
Rowland R E 562 3d
San Diego Transfer Co 320 5th
Shook Christopher 617 W Bway
Sloane J Q 4076 Univ av
Solano Beach Transfer Co Solano Beach
TIJUANA EXPRESS 400 West F (See left side lines and page 149)
Troutman C F 4029 Van Dyke av
United Parcel Delivery 320 5th and 1472 J

***Eye, Ear, Nose and Throat**

DYER LOUIS Q, 510 B; Phone Franklin 3920

***Eyes Tested**

WALLACE OPTICAL CO 801 Broadway; Phone Main 6357 (See page 117)

***Fabrics**

JACK-O-LANTERN STUDIOS 1020 Prospect; Phone La Jolla 164-J (See right side lines and La Jolla Adv Section)

***Farm Implements and Machinery**

GIRAUD PAUL A, 668 3d sw cor G; Phone Franklin 2752 (See front cover and page 72)

***Farm Lands**

LA MESA REALTY CO 142 E Lookout av; Phone La Mesa 287 (See right and left top lines and page 129)

***Farm Lighting Plants**

CLARDY C C 1017 Market; Phone Franklin 4706 (See back cover and page 69)

***Farm Tractors**

DEERE JOHN TRACTORS, Paul A Giraud Distributor 668 3d sw cor G; Phone Franklin 2752
GIRAUD PAUL A, 668 3d sw cor G; Phone Franklin 2752 (See front cover and page 72)

***Feed**

LAKESIDE FEED STORE Lakeside; Phone El Cajon 782 (See Lakeside Adv Section)

***Feed Mills**

BUTLER FEED MILL 2638 Imperial av; Phones Main 4771 and 3254 (See page 72)

Feed and Fuel

BUTLER FEED MILL 2638 Imperial av; Phones Main 4771 and 3254 (See page 72)
KONRAD WM HARDWARE CO, 4327 University av; Phone Hillcrest 2584 (See left bottom lines and page 78)
SILVERTHORN FRED C & SONS 1501 Market; Phone Main 7151 (See right bottom lines and page 79)
SPRECKELS COMMERCIAL CO 310 4th; Phone Franklin 4147 (See right side lines and page 50)

***Feed and Grain**

GLOBE GRAIN & MILLING CO, Ash nw cor California; Phone Main 0185

***Feeds—Fertilizer**

IRWIN & CO, K se cor 4th; Phone Main 6188

***Fences—Ornamental**

CYCLONE LAWN FENCES 1785 Logan av; Phone Main 6595
MISSION ORNAMENTAL IRON & WIRE WORKS 1785 Logan av; Phone Main 6595 (See right side lines and page 98)

***Fences—Wire**

CYCLONE LAWN FENCES 1785 Logan av; Phone Main 6595
MISSION ORNAMENTAL IRON & WIRE WORKS 1785 Logan av; Phone Main 6595 (See right side lines and page 98)

D. E. THOMPSON LUMBER COMPANY

EVERYTHING IN BUILDING MATERIAL

PHONES HILLCREST 7112 —AND— 7113

SERVICE QUALITY

UNIVERSITY —AT— Thirty-Fifth SAN DIEGO

PURE MILK DAIRY CO.

Manufacturers and Distributors of

Purity Dairy Products

Cottage Cheese
Ice Cream
Butter
Cream, Milk
Buttermilk

12th & K Sts.
Phone Main 9111
Butter & Egg Dept. 701 Fifth Street Main 0411

GEORGE F. OTTO & SON — FLORISTS AND NURSERYMEN

NURSERIES AND TRIAL GROUNDS—Chula Vista and 35th Street and National Avenue Phone, Main 2871

FLORAL DEPOT 7th St., S. W. Corner B

PHONE Main 0137

DU PONT PAINTS AND VARNISHES

J. K. WARD & CO.

SAN DIEGO COUNTY DISTRIBUTORS OF

DU PONT PAINTS - DUCO AND VARNISHES

PHONE, MAIN 6941 - - 1266 FOURTH ST.

DU PONT PAINTS AND VARNISHES

***Fender, Radiator and Auto Body Repairing**

NOVELTY SHEET METAL WORKS INC India and B; Phone Main 5193 (See left side lines and page 140)

***Fenders**

GRAIN BROS 1304 India; Phone Franklin 2871 (See left side lines and pages 4 and 35)

Ferries

San Diego & Coronado Ferry Co 235 Bway R 211

Fertilizer Manufacturers

S D H Co 432 5th
Twin City Rendering Co 2d cor 8th av National City

***Fertilizers**

BEACON HILL NURSERY 16th cor Highland National City (See left side lines and page 114)
SILVERTHORN FRED C & SONS 1501 Market; Phone Main 7151 (See right bottom lines and page 79)
SPRECKELS COMMERCIAL CO 310 4th; Phone Franklin 4147 (See right side lines and page 50)

Filing Devices

AUSTIN SAFE & DESK CO 1035 2d; Phone Franklin 2214 (See left top lines and page 138)
CARPENTER'S STATIONERY STORES INC 952 6th; Phone Main 9154 (See right top lines and page 142)
YAWMAN & ERBE FILING CABINETS & SUPPLIES Carpenter's Stationery Stores Inc Distributors, 952 6th; Phone Main 9154

***Filing Safes**

AUSTIN SAFE & DESK CO 1035 2d; Phone Franklin 2214 (See left top lines and page 138)
CARPENTER'S STATIONERY STORES INC 952 6th; Phone Main 9154 (See right top lines and page 142)

***Filing Systems**

AUSTIN SAFE & DESK CO 1035 2d; Phone Franklin 2214 (See left top lines and page 138)
CARPENTER'S STATIONERY STORES INC 952 6th; Phone Main 9154 (See right top lines and page 142)
RAND KARDEX SERVICE CORPORATION 134 B; Phone Franklin 3964 (See right side lines)

***Finance Companies**

McDEARMON FINANCE CO, 1544 Broadway; Phone Main 3587
MORGAN P V & COMPANY 209 First National Bank Bldg; Phone Main 2781
WESTERN CITIES MORTGAGE & FINANCE CO 801 John D Spreckels Bldg 625 Broadway; Phone Main 8643 (See left side lines and page 43)

***Financing**

CARTER T F 1221 University av; Phone Hillcrest 3536
HITCHCOCK FINANCING SERVICE INC 311 U S National Bank Bldg 1023 2d; Phone Franklin 1075

***Field and Garden Seeds**

SILVERTHORN FRED C & SONS 1501 Market; Phone Main 7151 (See right bottom lines and page 79)

***Fire Brick**

BAILEY W J CO 708 West G; Phone Main 8138 (See right side lines and page 48)

***Fire Brick and Clay**

VITRIFIED PRODUCTS CORP 2843 Jefferson North San Diego; Phone Hillcrest 3092 (See left side lines)

Fire Extinguishers

MOTOR HARDWARE & EQUIPMENT CO 1133 Columbia; Phone Main 0115 (See page 35)

***Fire Extinguishers—Wholesale**

WESTERN METAL SUPPLY CO 215 7th; Phone Franklin 3111 (See left top lines and page 78)

***Fireplaces**

THURNELL TILE & MARBLE CO, 1258 1st; Phone Franklin 2781 (See page 146)

***Firewood**

BENSON LUMBER CO Foot of Sigsbee; Phone Main 6194 (See page 106)

Fish Dealers—Retail

Balaban C P 1122 Market
Balaban Geo 1015 6th
CONSUMERS MEAT MARKET 926 Orange av; Phone Coronado 16 and 106 Orange av; Phone 650-J Coronado (See Coronado Adv Section)
Dakis Hercules 1260 4th
Demetre Jno 3019 Univ av
Olivera Jas 510 F
Peoples Fish Co 720 5th
Russ Arth 1013 Bway
SIXTH STREET FISH & POULTRY MARKET 910 6th; Phone Franklin 2314
University Fish & Poultry Market 437 Univ av

Fish—Wholesale

American Fisheries Co 841 Harbor
Booth F E Co 801 Harbor
Chesapeake Fish Co 849 Harbor
Fishermen of Southern California Inc 867 Harbor
Great Western Sea Food Co 833 Harbor
Lower California Fisheries foot of Crosby
Ocean Industries Co West Santa Fe Wharf
Peoples Fish Co 869 Harbor
Salazar L M Co Bway Pier R 306
San Diego Fisheries Co 815 Harbor
Star Fisheries 841 Harbor
Union Fish Co 825 Harbor
Van Camp Sea Food Co Inc 1445 Crosby
West Coast Crab & Lobster Co 825 Harbor

***Fishing Tackle**

MUEHLEISEN COMPANY 1050-1054 2d; Phone Franklin 5184 (See page 142)

***Fishing Tackle—Wholesale**

WESTERN METAL SUPPLY CO 215 7th; Phone Franklin 3111 (See left top lines and page 78)

ROBBINS RUBBER CO.

TIRES

DISTRIBUTORS OF NORWALK AND AMERICAN-AKRON TIRES

Retreading and Vulcanizing

1st and B
Phone, Franklin 3879

MAYER & BOYCE

644 7th St.
Phone, Main 1853

Agents for . . .

Pomona Manufacturing Co.
Heller Elevators
Cutler Hammer Mfg. Co.
Electrical Supplies
Motor Repairing

Elevator and Electrical Contractors

FRED C. SILVERTHORN & SONS

HAY · GRAIN · SEEDS · FERTILIZERS
WOOD · COAL

1501 MARKET STREET — TELEPHONE, MAIN 7151

Los Angeles
San Francisco

WM. R. STAATS CO.

ESTABLISHED 1887

Pasadena
San Diego

GOVERNMENT, MUNICIPAL AND CORPORATION BONDS

410 UNION BUILDING

FRANKLIN 4209

C. N.
WOODWORTH
REALTOR

REAL
ESTATE

INSURANCE
FINANCING
BETTER BUILT
HOMES

909 Seventh
Main 7031

*Fixtures—Bank, Store and Office

MATSCHKE-TENNEBAUM CO 3071 University av; Phone Hillcrest 2521 J (See back cover and page 144)

*Fixtures—Store and Office

SCHIEFER & SONS 371 8th; Phone Main 2074 (See page 144)

*Flags and Pennants

MUEHLEISEN COMPANY 1050-1054 2d; Phone Franklin 5184 (See page 142)

Flavoring Extracts

BUSH W J CITRUS PRODUCTS CO 2240 8th av; Phone Natl 255 National City (See left side lines and page 60)

*Floor Coverings

BENBOUGH H L 4th at B; Phone Main 5131 (See page 3)

BUEL-TOWN CO 255-275 5th cor K; Phone Main 5148

WHITING-MEAD CO OF SAN DIEGO 701 1st; 4065 University av; Phone Main 7191, Yard 14th cor K (See left bottom lines and page 51)

*Floor Furnaces

POTTER RADIATOR CORPORATION W 12th at 7th av, National City; Phone National 80 (See right bottom lines and page 77)

*Floor Tile

BAILEY W J CO 708 West G; Phone Main 8138 (See right side lines and page 48)

*Floor Wax

WARD J K & CO 1266 4th; Phone Main 6941 (See right top lines and page 119)

*Flooring

CALIFORNIA LUMBER CO 1100 W Juniper; Phone Franklin 2890 (See page 107)

Floors

Hubbell V C ft Sigsbee
Jorgensen Emil 641 K
Newton Bros 524 Glorietta blvd Coronado
Orns Edw 3158 El Cajon av
Powell W F 4243 33d
Special Service Flooring Co 2700 Kettner blvd

*Floors—Hardwood

BENSON LUMBER CO Foot of Sigsbee; Phone Main 6194 (See page 106)

BOULAIS LUMBER CO 1301 National av; Phone Main 6230 (See page 106)

FROST HARDWOOD LUMBER CO 327 W Market; Phone Main 4888 (See left bottom lines and page 108)

HERRIMAN M M LUMBER CO Office and Yard Moore and Witherby; Phone Hillcrest 8380 (See page 103)

MILLER-McDERMOTT HARDWOOD CO 1901 Main; Phone Franklin 1611 (See page 108)

RANSON L T 2718½ A; Phone Main 8314 (See page 73)

SULLIVAN HARDWOOD LUMBER CO 703 West F; Phone Franklin 3186 (See page 105)

WESTERN LUMBER CO Foot of Columbia; Phone Main 5178 (See page 106)

*Floors—Laying and Surfacing

RANSON L T 2718½ A; Phone Main 8314 (See page 73)

*Floors Refinished—Old

RANSON L T 2718½ A; Phone Main 8314 (See page 73)

*Floors—Tile

BLUME & BLUME 4175 35th; Phone Hillcrest 4855 J (See page 145)

*Floors—Waxing and Varnishing

RANSON L T 2718½ A; Phone Main 8314 (See page 73)

*Floral Designs

ART FLOWER SHOP 617 B; Phone Franklin 2313 (See page 73)

*Floral Decorations

OTTO GEORGE F & SON 7th cor B; Phone Main 0137 (See left bottom lines and page 73)

RAINFORD FLOWER SHOP INC 1115 4th; Phone Main 0297 (See page 74)

Florists—Retail

Anges N P 3745 Imperial av
ART FLOWER SHOP 617 B; Phone Franklin 2313 (See page 73)
ATWOOD'S BAKERY GARDEN Soledad Terrace Pacific Beach
Bibble Graham 1130 5th
Boyle & Darnaud 412 C
Briggs C A Encinitas
California Everlasting Flower Co 6500 La Jolla blvd
CHANDLER-FLORIST 1731 University av; Phone Hillcrest 4391-W
Ecke Paul Encinitas
Galloway Lorissa Alpine
Garden Store The 3421 Adams av
Garty Frank 937 Silverado La Jolla
Hanlon Everlasting Flower Co 924 Turquoise
Higuchi G M 2251 Jefferson
Jackson H R 116 2d av Chula Vista
Jorone Jno 1055 6th
Lundy S R 1147 5th
McLaughlin T F Encinitas
OTTO GEORGE F & SON 647 B cor 7th; Phone Main 0137 (See left bottom lines and page 73)
PARMENTER'S EVERLASTING FLOWER SHOP 954 8th; Phone Main 6634 and 2725 San Diego av; Phone Hillcrest 2314
Perkins H L 1114 Orange av Coronado
Potter H N Encinitas
RAINFORD FLOWER SHOP INC 1115 4th; Phone Main 0297 (See page 74)
Raepke E H 2905 Balboa av
ROSE COURT FLORAL CO 3705 Crane Place; Phone Hillcrest 4984 and 5197 Los Altos Road (See page 74)
ROSECROFT BEGONIA GARDENS 530 Silver Gate av Point Loma
Smirles Thos 533 Bway
Spencer Geo 737 1st av Chula Vista
WESTERGAARD BROS 3705 Crane Place; Phone Hillcrest 4984 and 5197 Los Altos Road (See page 74)
White F P Lemon Grove
Wight C J 325 E 4th La Mesa

ELECTRIC BLDG
SIXTH AND E STS.
Sunset Engraving Company
SAN DIEGO CALIFORNIA
We occupy the entire ninth floor
Every employee a skilled artisan
DRAWINGS AND ENGRAVINGS
FOR EVERY PRINTING PRESS PURPOSE.
MAIN 1517
WE DO OUR BEST TO SERVE YOU

11th and "J" Sts.
Phone, Main 7144
QUALITEE
DAIRY PRODUCTS COMPANY
Milk - Cream
Cottage Cheese
Wholesale and Retail

Willard STORAGE BATTERY
916 UNION, CORNER E
Wagner Electric Service

WESTERN AUTO ELECTRIC CO.
AUTOMOTIVE ELECTRICIANS

Willard STORAGE BATTERY
PHONE MAIN 7178
MASON TIRES

Flour Mills

GLOBE GRAIN & MILLING CO Ash nw cor California; Phone Main 0185
Sperry Flour Co 333 7th

Flour, Feed and Fuel—Retail

Bacon Harold Main El Cajon
Bennett L E 3853 43d
Caramelli Peter & Co Inc Cleveland cor 6th Oceanside
Clark H W 929 Natl av National City
Dimmock E E Highland av ne cor 19th National City
El Cajon Feed Store El Cajon
Evans Lovere 3515 Univ av
Harvey J H Encinitas
Ideal Feed & Poultry House 3814 30th
Howell Feed Co 360 W Grand av Escondido
Irwin & Co K se cor 4th 702 9th 328 3d av Chula Vista Main st El Cajon 404 Natl av National City
Justice C B Co 518 6th
Kibbey H S Lakside
La Mesa Feed & Fuel Co Nebo dr cor Lemon av La Mesa
Peters W H 332 3d av Chula Vista and 341 Natl av National City
Richley W J 1926 Bacon
Robertson & Rannells 7839 Girard av La Jolla
Santee Supply Co Santee
Sertain C E 164 National av Chula Vista
Shancks Store 312 3d Oceanside and Vista
Stibing W H 2870 National av
Turner L J 338 Univ av
Van Riter Grain & Milling Co 3001 N and 41 W Lookout av La Mesa
Wickens J H 6390 Imperial av
Wickens Wm 3117 Imperial av

*Flowering Shrubs

SESSIONS MILTON P NURSERIES 2635 San Diego av; Phone Hillcrest 4719 Branch 3796 Park Blvd; Phone Hillcrest 7171-J (See page 115)

*Flumes

CALIFORNIA CORRUGATED CULVERT CO 3422 Herbert; Phone Hillcrest 5268-J (See page 4)

Food Products

Earle Edw 5068 Niagara av
Fousek Karl 728 1st
Guzman Angelo 1619 Logan av
Kearney D S 127 West F
Robles P R 4260 Taylor
Rodriquez Luis 1434 Bway
Thomas W C 1472 J
Tortello Calabella Mrs 1619 National av

*Foreign Exchanges

SECURITY COMMERCIAL & SAVINGS BANK 5th ne cor E; Phone Main 0194 (See page 40)

Founders and Machinists

Barth Foundry & Machine Wks 2680 Kettner blvd
NATIONAL IRON WORKS Ft of 7th; Phone 1336 (See page 99)
ROBBINS A R MARINE ENGINE WORKS INC 1735-1747 Atlantic cor Elm; Phone Main 2439 (See left side lines and page 109)

SAN DIEGO MACHINE CO 144 W Market; Phone Main 4584 (See page 109)
Skarpa Bartholomew 624 Union

*Fountain Pens

CARPENTER'S STATIONERY STORES INC 952 6th; Phone Main 9154 (See right top lines and page 142)

*Fountain Pens and Repairs

ZIMM'S 307 C; Phone Franklin 4673 and 1124 5th; Phone Franklin 1718

*Fountain Lunch and Sodas

ROLAND DON R Monarch Drug Co 245, 501 and 645 Broadway

*Freight Forwarders

INTERNATIONAL EXPRESS CO 400 West F Phone Main 7332 (See left side lines and page 149)

*Freighters

DESERT EXPRESS 312 11th; Phone Franklin 2542 (See right top lines and page 148)
ORNDORFF FRANK C 372 10th; Phone Franklin 4690 (See page 149)

*French Laundries

ORIGINAL FRENCH LAUNDRY 702 Front; Phone Main 8113

*Fresco Work

FORREST C W 3900 4th; Phone Hillcrest 1454 (See right side lines and page 117)

*Frozen Dainties

HAGE'S ICE CREAM CO INC 835 K; Phone Franklin 1281 (See page 83)
PURE MILK DAIRY CO 1136 K; Phone Main 9111 (See left side lines and page 66)

Fruit and Vegetable Dealers

Aihra Y 2561 Univ av
Allender Dempsey 2618 Natl av
Bard Nathan 705 12th
Bartlett H V 3507 Adams av
Bernstein Leon 705 12th
Bliss W B 2589 Imperial av
Brewer J D 626 E Grand av Escondido
Carpenter G J 415 Univ av
Cohen Aaron 1201 Bway
Collins L B 5969 El Cajon av
Copitas Jno 827 W Washn
Doctor Jas 7830 Girard av La Jolla
Eddy Jack 500 W Lookout av La Mesa
El Cajon Public Mkt Main st El Cajon
Elliston F C 480 W Lookout av La Mesa
Elwell O A El Cajon blvd El Cajon
Fargo Al 1133 4th
Farrell & Lerwill 3575 Main
Flournoy R H Main st El Cajon
Georggin & Pappas 341 F
Ghianiosis Geo 4686 Univ av
Giusti Domenico 4671 30th
Gold Rose Mrs 31 E 8th National City
Gonardi Louis 1047 Bway
GREENMAN & SONS 416 6th; Phone Franklin 1298 (See page 125)
Gregory Serajian 804 Union
Grenawalt E W 5017 Newport av
Griffith J E Mrs 1801 Andrews
Harkey S S 608 16th
Hayashi Itsumu 2089 Logan av

BUILDING MATERIALS

CEMENT
PLASTER
LIME
METAL LATH
WOOD LATH
TILE
BRICK
STEEL
Reinforcing Steel
Catalina Crushed Rock
SAND

Somozided
Fire Preventer
Paints
Varnishes
Stains and Shingles

HAY, GRAIN
MILL FEEDS
WOOD
COAL
Blacksmith Coal
COKE
BRIQUETTES
FERTILIZERS

SPRECKELS COMMERCIAL COMPANY
310 4th St.
PHONE
Franklin 4147

MORTGAGE LOANS 6% THRIFT ACCOUNTS
WESTERN LOAN & BUILDING COMPANY
ASSETS $19,000,000
201 BROADWAY
CHAS. W. AMOS

SAN DIEGO LUMBER CO.
LUMBER AND BUILDING MATERIAL
Office, Yard and Wharf . . . . . Foot of 6th Street

Fruit and Vegetable Dealers—Cont

Horton H H 3737 Adams av
Ishizu F M 2485 Imperial av
Kaneyuki H S 1505 30th
Kikuchi H M 1017 25th
Kino S 7884 Girard La Jolla
Kinoshito S 7884 Girard av La Jolla
Kojima K 433 Univ av
Kondo H T 2901 Univ av
Kuratomi T G 1021 Bway
Lazar & Trelikes 725 5th
Leon & Baker 5935 El Cajon av
Longuevan Eug 3287 Adams av
Maheras Wm 409 F
Matsui K 2210 4th
Matsumoto S 3017 Univ av
Mattson A B 3667 Main
Miller Fred 168 Natl av Chula Vista
Oihara Y 2561 Univ av
Omine Roy 3831 Park blvd
Ono S 1811 C
Osada Choichi 1600 W Lewis
Pappas A F 1607 W Lewis
Pirtle R W 2310 30th
Prager Simon 610 Bway
Quality Fruit Market 4317 Univ av
Quin Henry 445 3d
Rabinowitz Bros 1122 Market
Rickard Roy 3901 Normal av and 1483 Univ av
Ronis Geo 2924 Upas
Ross Mayer 4358 Univ av
Ruocco E M Mrs 3744 Park blvd
Shizume H K 4302 Univ av
Smith Saml 3938 Richmond
Snow Clara Mrs 1401 Univ av
Solomon L G 7872 Girard av La Jolla
Soovjian Koran 1350 F
Spencer F B 4333 Univ av
Sumi H 4217 Univ av
Swingler A L 1919 India
Tsunoda K 3801 5th
Watanabe K 931 Silverado La Jolla
Watson J A 221 N Hill Oceanside
Welton T M 705 12th
Weslow Peter 1037 Market
White A B 728 Queenstown ct
Williams H F 3925 Main
Williams W S Main El Cajon

Fruit Growers

Alderman Ray Solana Beach
Ewing D W Vista
Hatz H F Otay
Strong A L Mrs Sunnyside
Union Fruit Co Inc 7 E Lookout av La Mesa

*Fruit Juices

BUSH W J CITRUS PRODUCTS CO 2240 8th av; Phone Natl 255 National City (See left side lines and page 60)

*Fruit Lands

LA MESA REALTY CO 142 E Lookout av; Phone La Mesa 287 La Mesa ((See right and left top lines and page 129)

Fruit Packers and Shippers

Bolivar Packing Co 1339 Beardsley
Chula Vista Citrus Assn 801 K Chula Vista
Chula Vista Packing Assn 3d av cor Madrona Chula Vista
Escondido Citrus Union Quince cor Indiana av Escondido
Escondido Fruit Growers Assn Ohio cor Quince Escondido
GIFFORD C M & SONS 13th ne cor Imperial av; Phone Main 8676 (See page 115)
Randolph Marketing Co 3d cor Madrona Chula
San Diego County Fruit Exchange 854 4th R 402
Sharp W M 330 K Chula Vista

*Fruit Punch Manufacturers

HAGE'S ICE CREAM CO INC 835 K; Phone Franklin 1281 (See page 83)

*Fruit Trees

BEACON HILL NURSERY 16th cor Highland National City (See left side lines and page 114)

*Fruit Trees—Tropical

RARE PLANT GARDENS Sales Yard 805 16th cor F San Diego, Growing Grounds 945 E 20th National City (See right side lines and page 74)

Fuel Dealers

JORDAN TRANSFER CO 907 National av; Phone National City 3-W (See Natl City Adv Section)
SPRECKELS COMMERCIAL CO 310 4th; Phone Franklin 4147 (See right side lines and page 50)

*Fuel and Feed

IRWIN & CO K se cor 4th; Phone Main 6188
SILVERTHORN FRED C & SONS 1501 Market; Phone Main 7151 (See right bottom lines and page 79)
SPRECKELS COMMERCIAL CO 310 4th; Phone Franklin 4147 (See right side lines and page 50)

*Funeral Decorations—Floral

ART FLOWER SHOP 617 B; Phone Franklin 2313 (See page 73)
RAINSFORD FLOWER SHOP INC 1115 4th; Phone Main 0297 (See page 74)

*Funeral Designs

OTTO GEORGE F & SON B cor 7th; Phone Main 0137 (See left bottom lines and page 73)

*Funeral Directors
(See also Undertakers)

BRADLEY & WOOLMAN 644 C cor 7th; Phone Franklin 2949 (See page 151)
DAWSON FUNERAL HOME 607 Natl av; Phone National 371 National City (See page 74)
ERICKSON FUNERAL PARLORS 150 E Lookout av; Phone La Mesa 41 La Mesa (See La Mesa Adv Section)
JOHNSON-SAUM COMPANY 4th nw cor Ash; Phone Main 6168 (See left side lines and page 151)
KENT FUNERAL HOME 3859 44th; Phone Hillcrest 0333
MERKLEY H W 3655 5th; Phone Hillcrest 0144
NORELL & CONWELL 4094 University av; Phone Hillcrest 3243 (See page 151)
SMITH, GOODBODY & DUNN 319 Ash cor 3d; Phone Franklin 2698 (See page 152)
UNIVERSITY UNDERTAKING PARLORS 3655 5th; Phone Hillcrest 0144 (See page 152)

LA JOLLA SHORES
HUGH EVANS & CO., Inc.
Community Developers
Torrey Pines Road
Phone La Jolla 460-W
San Diego Office
1170 Fifth St.

Vitrified Products Corp.
MFRS. OF
Highest Quality Building Tile Brick and Pipe
2843 Jefferson Street
North San Diego
TELEPHONE HIL. 3092

R. C. PENNINGTON
Automobile (Complete Coverage)
Workmen's Compensation
Phone, Main 9036

INSURANCE SPECIALIST
Life
Casualty
1030 Eighth Street

CARPENTER'S
(The Stationers' Corporation)
952 SIXTH STREET SAN DIEGO
COMMERCIAL AND SOCIAL STATIONERS
OFFICE SUPPLIES
Y. & E. FILING EQUIPMENT AND SUPPLIES
THE MIMEOGRAPH LINE
Complete Book Department

*Funeral Parlors

NORELL & CONWELL 4094 University av; Phone Hillcrest 3243 (See page 151)

Fur Farms

San Diego Fur Farms 435 A

Fur Dealers and Furriers

ALASKA FUR STORE 951 8th; Phone Franklin 1630 (See page 75)
ALASKA FUR & CURIO STORE 923 1st; Phone Franklin 4538 (See page 75)
Bales L L 1118 3d
Huneck's 635 C
Ostrander A W 2819 Natl av

*Furnace Manufacturers and Dealers

KIRK & KELLY 546 Market; Phone Franklin 4433

*Furnaces

INGLE MFG CO Office and Factory 930 W Grape; Phone Main 7153 Display Room 724 7th; Phone Main 9065 (See page 136)
PAYNE ELECTRIC CONTROL Gas Furnaces Robertson Bros Agts 1328 5th; Phone Franklin 3213
POTTER RADIATOR CORPORATION W 12th at 7th av; Phone National 80 National City (See right bottom lines and page 77)

*Furnaces—Gas

REED BROS CO 727 7th; Phone Main 9775 (See right top lines and page 123))

Furnished Rooms

Ahearn W J 611 5th
Albion The 639 E
Aldrich J M Mrs 615 2d Oceanside
Angelus Hotel 1060 4th
Ardmore Hotel 536 4th
Arlington Hotel 1206 5th
Arlington The 423 West F
Art Hotel 1247 Columbia
Bauer W P 644 8th
Belden The 867 10th
Bella Vista 1309 2d
Bellevue Hotel 414 G
Bennett R S Mrs 1466 4th
Broadway Hotel 222 Bway
Brose M B Mrs 1569 6th
Buchask J F 1167 State
Burnap Hotel 238 Bway
Carleton Hotel 804 3d
Carr M J Mrs 400 3d Oceanside
Casa Rey Hotel 515 9th
Central Hotel 835 6th
Chicago Hotel 717 4th
Clermont Hotel 501 7th
Coast Hotel 621 C
Conover B L 643 6th
Corp Eliz Mrs 443 N Hill Oceanside
Cortland Hotel 725 4th
Coulter Clara E 1125 E
Crescent Hotel 729 7th
Decker Ransom 1218 Union
De Lux Hotel 530 6th
Dexter Alice Mrs 1118 Front
Dewey Hotel 825 5th
Doza Lena Mrs 1020 Bway
Elgin Hotel 337 F
Empire Hotel 562 4th
Empress Hotel 227 B
Escondido Hotel 108 W Grand av Escondido
Esther Home 2580 C
Eureka Hotel 561 10th
Fifth Avenue House 1248 5th
Fletcher Annex Hotel 924 8th
Francis Edith Mrs Descanso
Frey The 325 Market
Gates Hotel 1036 3d
Gauld A M Mrs 102 N Tremont Oceanside
Glengarry Rooms 745 14th
Glenn The 828 G
Golden Rule Hotel 1492 K
Grant The 633 5th
Haddon Hall 1334 7th
Hawaiian Hotel 519 5th
Hawthorne The 212 1st
Hendricks Lillian Mrs 649½ 7th
Home Rooms 702 1st
Hoover Hotel 655 6th
Hotel Andrew 1354 India
Hotel Argonaut 1362 3d
Hotel Brighton 431 Market
Hotel California 553 5th
Hotel Chelsea 919 5th
Hotel Clark 226 B
Hotel De Luca 738 F
Hotel Everett 147 West E
Hotel Flax 145 S Palm La Mesa
Hotel Green 1059 2d
Hotel Hamann 1934 6th av
Hotel Harvard 128 B
Hotel Horton 332 F
Hotel Ivy 1319 Orange av Coronado
Hotel National 734 Natl av National City
Hotel Oregon 1164 5th
Hotel Phillips 918 5th
Hotel Ramey 109 E Grand av Escondido
Hotel Reed 1429 2d
Hotel Rosslyn 516 West C
Hotel Salem 1335 J
Hotel Santa Fe 621 W Bway
Hotel Savoy 225 C
Hotel Schneider 615 8th
Hotel Union 940 Union
Hotel Victor 636 3d
Hotel Wayne 1262 1st
Hotel Yale 1111 F
Ideal Hotel 546 3d
Illinois The 370 12th
Imperial Hotel 715 Bway
Johnson Nels 121 G
King Edward Hotel 730 7th
La Blanch L T Mrs 665 7th
Langham Hotel 104 B
Latonia Hotel 923 Island av
Leal Paul 141 F
Lehman Morris 1414 5th
Leland Hotel 911 6th
Lester Hotel 417 Market
Lewis M G Mrs 813 5th
Lincoln Hotel 536 5th
Logan Hotel 120½ W Grand av Escondido
Loma Inn 1120 Loma av Coronado
Los Flores Hotel 205½ N Hill Oceanside
McKay Annie Mrs 745 8th
Majestic Hotel 536 F
Manhattan Hotel 937 5th
Marion The 1356 6th
Markart Hotel 4208 Univ av
Markley A T 914 G
Marks Agnes Mrs 131 F
Mason Hotel 229 F
Merchants Hotel 133 W Bway
Metropolitan Hotel 563 5th
Mikado Hotel 554 5th

Alfred Stahel, Jr.
Realty Analyst
Alfred Stahel, Jr. Company
REALTORS
INSURORS
1502 FIFTH
MAIN 3414

PICKFORD BARKER INC.
FACTORY DISTRIBUTORS
THE GENERAL TIRES and TUBES
Cor. 2nd & B Sts.
PHONE
Franklin 1291

STILES SEED STORE = 630 E Street
POULTRY, BEES AND GARDEN SUPPLIES - PHONE, MAIN 0793

WESTERN METAL SUPPLY CO.

SEE PAGE 78

HARDWARE AND PLUMBING JOBBERS

215 7th Street SAN DIEGO, CALIFORNIA Phone, Franklin 3111

Office Phone 410-J

Res. Phone 175-W

R. F. ZIMMERMAN

Plumbing and Heating Contractor

7921 Girard Ave.

La Jolla California

W. J. BUSH CITRUS PRODUCTS COMPANY

Manufacturing Chemists and Flavoring Extracts

NATIONAL CITY CALIF.

(See Page 60)

Furnished Rooms—Cont

Minneapolis Hotel 760 5th
Mira Mar Hotel 245 N Cleveland Oceanside
Miramar The 230 Ivy
Mission Hotel 3204 Mission blvd
Mission Inn Hotel 1057 India
Mission Rooms 203 N Hill Oceanside
Mission Tavern 326 F Chula Vista
Mitchell Hotel 620 3d
Moore A C Mrs 2310 5th
Morton S E Mrs 329 11th
Newport Hotel 421 E
New Western Hotel 106 West B
New York Hotel 551 4th
Ninth Street Hotel 545 9th
Oakley The 711 8th
Oaks Hotel 716 F
Ocean View Hotel 1825 Newton av
Onyx Hotel 856 5th
O'Reilly Sadie Mrs 768 9th
Oxford Hotel 728 Market
Oxford Hotel 511 F
Pacific Hotel 506 5th
Painter Hotel 1442 4th
Palace Hotel 126 E Grand av Escondido
Palace Hotel 213½ N Hill Oceanside
Palm Court Inn 1401 Ynez pl Coronado
Palmer House 1142 Union
Palms Hotel 509 12th
PALMS HOTEL 509 12th; Phone Franklin 2898 (See page 82)
Panama Hotel 502 6th
Park Hotel 3359 5th
Pickwick Hotel 134 F
Portland Hotel 344 India
Post Jean Mrs 1237 Market
Prellberg A H L Mrs 1234 Front
Raymond Hotel 614 Market
Redding Hotel 917 7th
Reynolds A S Mrs 739 8th
Romo Refugio 510 N Hill Oceanside
Rudolph A F 1465 2d
St Charles Hotel 1229 8th
St Francis Hotel 743 7th
St John's Hotel 437 J
St Paul Hotel 605 13th
Salvation Army Hotel 739 2d
Sanburn R A Mrs 946 12th
San Gabriel Hotel 2886 Mission blvd
San Juan Hotel 715 San Juan pl
Santa Fe Rooms 311½ 2d Oceanside
Santa Rita Hotel 836 1st
Sayre I M Mrs 1240 12th
Selinger Alice Mrs 723 8th
Silberhorn Paula Mrs 1658 Front
Silver Gate Hotel 830 8th
Smith A L Mrs Ramona
Steenbock Martin 841 2d
Stillwell E A Mrs 1040 B
Sunset Hotel 461 5th
Sunshine Rooms 1515 E
Superior Hotel 4321 Univ av
Taylor Rooms 1154 3d
Tillotson Alta Mrs 755½ 8th
Unique Hotel 420 N Hill Oceanside
Utah Hotel 726½ 5th
Vallin Ethel Mrs 660 8th
Vernon Hotel 214 West F
Virginia Hotel 831 8th
Washington Hotel 423 F
Webster Helen Mrs 346 Cleveland Oceanside
Welcome Hotel 444 G
Western Hotel 522 7th
Whipple Hotel 646 A
White House Hotel 1053 2d
White Mabel 854 6th
Wilbur Hotel 1311 Market
Willard Hotel 535 E
Williams Henry 245 9th
Wilson Aug 834 3d
Wilson Hotel 614 5th
Wilson Jno J Encinitas
WILSONIA HOTEL 1545 2d; Phone Franklin 4188 (See page 83)
Windsor Hotel 843 4th
Y M C A 8th ne cor C
Young Women's Christian Assn 1012 C

***Furniture—New and Used**

PIERCE FURNITURE CO sw cor 7th and G; Phone Franklin 1458 (See page 76)

Furniture Dealers—Retail

Abrams A N 1023 Univ av
Albright Furniture Co 3879 43d
Arterburn G F 4652 Park blvd
BENBOUGH H L 4th at B; Phone Main 5131 (See page 3)
Berman H W 2822 Imperial av
BLEDSOE CO THE INC 1101 6th cor C; Phone Franklin 4155 (See page 75)
Borden Chas G Co 117 N Hill Oceanside
Bougie F S 2096 Logan av
Bump F A 4267 Univ av
Burnett Furniture Co 639 Univ av
CANDOR COMMISSION CORNER 143 E Lookout av La Mesa
Chanter Jno Furniture Co 607 Market
Cook L C 4047 Univ av
Crover F J 3829 Granada av
Davidson Furniture Co 748 6th
Davis W C 3784 30th
De Lozier Furniture Co 4057 Univ av
Escondido Hardware & Furniture Co 113 W Grand av Escondido
Fallbrook Furniture Co Fallbrook
Ford Furniture Co 2525 Univ av
Franklin Nathan 1417 Univ av
Glass W J 715 A av National City
Globe Outfitting Co 1476 Market
Greenberg Jos 628 6th
Harrison C N 3918 30th
Home Furnishers of La Jolla 7907 Herschel av La Jolla
Home Furniture Co 2860 Univ av
Horning Jno 6363 Imperial av
Jackson Saml 627 6th
LA JOLLA FURNITURE STORE 7834 Girard av La Jolla
La Zelle Frank 657 6th
McDonough J E 1140 Bway
Malavenda Antonio 1306 Market and 427 16th
Mallen Benesh 534 Univ av
Marsh Jas 3406 Adams av
MASON FURNITURE & PLUMBING CO 3495 University av; Phone Hillcrest 6084 (See page 75)
Mason R W 155 E Grand av Escondido
Maxwell W L 124 E Lookout av La Mesa
Miller Albt El Cajon
Miller E J Main El Cajon
Moorstein Louis 845 West G
National Furniture Co 1644 Univ av
Neumann Furniture Co 831-837 6th
Novelty Furniture Shoppe 801 Univ av
Oceanside Furniture and Hardware Co 516 2d Oceanside
Palmer O E 293 3d av Chula Vista

TROWELED CEMENT ROOFING TILE

IN RED, WHITE, GREEN AND YELLOW

Also Ideal Building Blocks, Coping, Balustrades, Faced Brick in All Colors and All Special Artificial Stone

STOPHER CEMENT, STONE, BRICK and ROOF TILE FACTORY

OFFICE AND FACTORY 1910 Logan Ave., Corner Crosby Phone, Main 1772

SALMONS & SCHAEFER

Entrance 306 John D. Spreckels Bldg.

625 Broadway

Insurance and Bonds Phone - Main 0244

General Agents Aetna Affiliated Co.'s INSURANCE

PEOPLES FURNITURE STORE 751-755 6th; Phone Main 2532
Pierce A L 640 6th
PIERCE FURNITURE CO sw cor 7th and G; Phone Franklin 1458 (See page 76)
Ransom C W 800 6th
Rittoff Benj 767 6th
Rubin's Furniture Co 1142 5th
S & G Furniture Co 1240 1st
Shaffer W E & Son 1502 Market
Silva Ettie 633 Natl av National City
Skinner L N 1255 Univ av
Stephens J M 2728 Imperial av
Swain-Poe Furniture Co 3041 Univ av
Thomas J P 923 6th
University Ave Furniture Co 1003 Univ av
Valley Hardware & Furn Co Ramona
Von Briesen Harold 1337 5th
WALL STREET FURNITURE STORE 1053 Wall; Phone La Jolla 288, La Jolla (See La Jolla Adv Section)
Wilson A H 4290 Univ av
Wing F S 730 6th

Furniture Dealers—Second Hand

Bobbett Albt 3897 Granada av
Bremner R F 105 S Hill Oceanside
Duncan C F 165 N Kalmia Escondido
Nietmann's Used Furniture Market 3859 43d
PIERCE FURNITURE CO sw cor 7th and G; Phone Franklin 1458 (See page 76)
Radin Harry 3241 5th
Rooke A E Mrs 748 Orange av Coronado
Standard Furniture Exchange 856 6th
Van Buren Robt 3874 43d
Weaver J J 1992 Logan av

Furniture Manufacturers

MATSCHKE-TENNEBAUM CO 3071 University av; Phone Hillcrest 2521-J (See back cover and page 144)
SCHIEFER FURNITURE MFG CO 204 2d av; Phone National 12 National City (See right bottom lines and page 76)
Valentine & Co 1359 5th
YELVINGTON CALVIN C, 1878 Main; Phone Franklin 3742

***Furniture Movers**

A B C TRUCK CO 400 West F; Phone Main 7332 (See left side lines and page 149)
HECK BROS TRANSFER & STORAGE 1110 Broadway; Phone Main 4826 (See right side lines and page 111)

***Furniture Packing**

"CHADWICKS" SAN DIEGO TRUCK CO 436 B; Phone Franklin 5540
SAN DIEGO TRUCK CO 436 B; Phone Franklin 5540 (See page 150)

Furniture Repairers
(See also Upholsterers)

CLOVER & BEIGHLE 7879 Drury Lane; Phone La Jolla 725 (See La Jolla Adv Section)
Coulfield T F 58 W 8th National City
Rooke A W 915 Orange av Coronado
WALL STREET FURNITURE STORE 1053 Wall; Phone La Jolla 288 La Jolla (See La Jolla Adv Section)

Furriers

CONFAR'S FURS 1371 5th
MAX & NOONAN CO 1225 5th
Pacific Manufacturing Co 2316 8th av National City
Pacific Tanning & Dyeing Co 2316 8th av National City

***Furs Remodeled, Repaired and Stored**

ALASKA FUR STORE 951 8th; Phone Franklin 1630 (See page 75)
ALASKA FUR & CURIO STORE 923 1st; Phone Franklin 4538 (See page 75)

***Furs Remodeling and Storing**

CONFAR'S FURS 1371 5th

***Furs Tanned and Dyed**

ALASKA FUR STORE 951 8th; Phone Franklin 1630 (See page 75)
ALASKA FUR & CURIO STORE 923 1st; Phone Franklin 4538 (See page 75)
CONFAR'S FURS 1371 5th

***Garage Supplies**

MOTOR HARDWARE & EQUIPMENT CO 1133 Columbia; Phone Main 0115 (See page 35)

***Garages**

CENTRAL GARAGE 125 N Lime; Phone Escondido 227 Escondido (See Escondido Adv Section)

***Garden Furniture**

LINDA & LITTLE 1114 W Juniper; Phone Main 5567 (See page 110)

***Garden Seeds**

SILVERTHORN FRED C & SONS 1501 Market; Phone Main 7151 (See right bottom lines and page 79)

***Gardens**

RARE PLANT GARDENS Sales Yard 805 16th cor F San Diego Growing Grounds 945 E 20th National City (See right side lines and page 74)

***Garment Manufacturers**

POLLYANNA THE GLAD SHOP 52 Sefton Bldg 432 C; Phone Franklin 1675 (See page 99)

Gas Appliances

Hermes W H 547 F
Reinemund Frank 862 7th
ROBERTSON BROS 1328 5th; Phone Franklin 3213 (See page 79)

***Gas Burners**

INGLE MFG CO Office and Factory 930 W Grape; Phone Main 7163 Display Room 724 7th; Phone Main 9065 (See page 136)

Gas Companies

SAN DIEGO CONSOLIDATED GAS & ELECTRIC CO Electric Bldg 861 6th San Diego 979 Orange Ave Coronado 142 S Lime Escondido 1015 Prospect La Jolla 129 E Lookout Ave La Mesa

***Gas Engines**

GIRAUD PAUL A 668 3d cor G; Phone Franklin 2752 (See front cover and page 72)
MAYER SIDNEY E COMPANY 322-330 5th; Phone Franklin 1367 (See page 109)

RARE PLANT GARDENS

L. C. KELLOGG

PLANTS TREES SHRUBS LANDSCAPE GARDENERS

SALES YARD 805 16TH ST. SAN DIEGO

GROWING GROUND 945 E. 20TH ST. NATIONAL CITY

TILE

ART AND DECORATIVE MANTELS BATHS

Store Fronts

Drain Boards

STAFFORD

3273 University

PHONE - HILLCREST 6835

DR. H. FOX ROLLER, D. C.

BODY CORRECTION MEANS HEALTH

OUR TREATMENT IS IN LINE WITH NATURE'S WAY OF CARING FOR THE BODY

Phone, Main 2493 713-715 Bancroft Bldg., First and Broadway Res. Phone, Main 3458

Glen Abbey Memorial Park

San Diego's Modern Cemetery

Two Miles East of Chula Vista on Concrete Highway Leading to Bonita
City Office in Commonwealth Building

*Gas Fitters

HEILBRON F A 1446 5th; Phone Franklin 1168 (See right bottom lines and page 122)

REED BROS CO 727 7th; Phone Main 9775 (See right top lines and page 123)

*Gas Heaters

HEILBRON F A 1446 5th; Phone Franklin 1168 (See right bottom lines and page 122)

HUBBS HARRY D 1156 3d; Phone Franklin 3525 (See page 123)

MATCHINSKE GUS 420 Palm; Phone Hillcrest 1397 (See page 123)

*Gas Heating Appliances

POTTER RADIATOR CORPORATION West 12th at 7th av; Phone National 80 National City (See right bottom lines and page 77)

*Gas Heating Appliances—Wholesale

WESTERN METAL SUPPLY CO 215 7th; Phone Franklin 3111 (See left top lines and page 78)

*Gas Radiators

HEILBRON F A 1446 5th; Phone Franklin 1168 (See right bottom lines and page 122)

*Gas Ranges

WALL STREET FURNITURE STORE 1053 Wall; Phone La Jolla 288 (See La Jolla Adv Section)

*Gas Service—Cooking

ROCKGAS SERVICE 927 Broadway; Phone Franklin 5464

*Gas and Gasoline Engine Manufacturers

ROBBINS A R MARINE ENGINE WORKS INC 1735-1747 Atlantic cor Elm; Phone Main 2439 (See left side lines and page 109)

*Gasoline Engines

MAYER & BOYCE 644 7th; Phone Main 1853 (See right side lines and page 71)

Gasoline and Oil Service Stations

Aarsteff J C 5158 Cass
Akers W J 3496 El Cajon av
Allen E V 3710 Univ av
Atkinson J E 3692 Main
Bagby J W 132 West C
Barber A M 2851 El Cajon av
Beals Jos 1200 India
Beauchamp J S 930 N Hill Oceanside
Bennett C E 507 16th
Bill's Service Station 2843 Adams av
Bisbee Fred Jamul
Bland G W 6795 Imperial av
Bland H H El Cajon blvd 1 mi east La Mesa
Boggess F V 242 S Hill Oceanside
Boulevard Service Station main cor Division National City
Bradley H D 1423 Nutmeg Escondido
Brouhard A A 6821 Imperial av
Bryant T F El Cajon
Busato & Tonini 4146 Taylor
Buss & Wykes 7475 La Jolla blvd La Jolla
Byington Lawrence 396 3d av Chula Vista
Caldwell R W 4044 Ibis
Carlton W E 2339 Univ av
Carroll C P 2717 Imperial av
Carter A E 737 B
Centman D A 2193 National av
Chauroux Eug 115 N Hill Oceanside
Church Walter 3550 Kettner blvd
Church Walter Super Service 3828-30 Park blvd and 3550 Kettner blvd
Clark A B 205 S Nutmeg Escondido
Clarke H O 815 N Hill Oceanside
Click G A 3900 Park blvd
COAST IN GARAGE AND SERVICE STATION 302 B cor 3d; Phone Franklin 2474 (See page 33)
Cody R C 3401 Imperial av
Conforth R A 188 National av Chula Vista
Cooper Roy 449 Parks av La Mesa
Cooper R T El Cajon blvd cor Cherokee dr La Mesa
Cornell G H 1877 Moore
Corwin R A 2501 N
Crapo J F 101 N Hill Oceanside
Craw H E 790 N Lime
Cromwell P W 301 16th
Crooks M M 3801 Imperial av
Crooks & Meek 151 N Lime Escondido
Cullen's Super Service Station 2571 4th
Danielson A J 1105 Silverado La Jolla
Dave & Wess 2201 Abbott
De Belloy Oakland Spring Valley
De Boyer C C 3d av sw cor F Chula Vista
De Frate F A 2710 L
De Long R S 3202 Main
Dolan J J 5563 El Cajon av
Downard T G 4751 El Cajon av
Dupont Roy 1165 18th
Erskine C W A S 757 16th
Faddis Willing Service 4150 Univ av and 4090 El Cajon av
Fanton R H 2970 Beech
Farrell E J 1734 7th av Natl City
Fell L A 1404 F
Fenn H C 2441 National av Natl City
Fetters D G 532 W Lookout av La Mesa
Fogerty F J 2045 Irving av
Foss & Swanson 1820 Moore
Foster S C 312 E Chula Vista
Fraseur Elmer 2245 30th
Freestead R J 3150 Adams av
Garrison A J 3350 El Cajon av
Gene & Tom's Service Station 4694 Voltaire
Ghio & Macevicz 3096 National av
Goldstein Edw 1246 30th
Gomez M R 1605 Natl av National City
Gordan Gilbert 1170 18th
Green & Taylor 1240 Natl av National City
Grube E C 5045 Imperial av
Haeusgen C F 3661 India
Halbritter F C 2004 Logan av
Hallenbeck Harold 3795 Natl av
Hanscom E R 164 W Grand av Escondido
Hansen & Pike 2401 Imperial av
Hanson Harold 1672 India
Harris J S 2802 Balboa av
Haste W M 1403 Bway
Hastings Service Station 1572 Natl av
Herrington H M Poway
Hertel Fred 4802 Newport av
Highland Service Station 807 E 8th National City
Hikle Chas 714 S Hill Oceanside
Hill W V 7480 La Jolla blvd La Jolla
Hopper & Caldwell 4752 El Cajon av E S D
Hurst G M 390 E Chula Vista
Irey G E 4189 Monroe av
Jackson J T 5024 El Cajon av
Jackson & Watson 8th nw cor C
Jackson & Watson 742 C
Jewell F W Spring Valley
Johnson & Payne 2701 San Diego av
Johnston A I 3001 Natl av National City

CRANDALL'S PARASOL CANE AND KEY SHOP

PARASOLS COVERED

TRUNKS OPENED and Repaired

1342 5TH ST.
PHONE
Franklin 1738
After 6 P. M.
Phone, Main 0882

NELL MOORE REAL ESTATE
BUSINESS PROPERTY and HOMES
851 Ash Street -:- Tel., Main 5404

42- and 30-em Machines
Automatic Metal Feeders
Electric Metal Pots
Latest Cut Book & Commercial Job Faces
12 Sizes of Type
24-Hour Service
54 Faces of Type

SAN DIEGO LINOTYPING CO.
642 Fourth Street——Main 0422

WIESLER & COMPANY

REAL ESTATE - STOCKS - BONDS
801 FIRST NATIONAL BANK BUILDING

H. J. WIESLER
PHONE
FRANKLIN
2273

Joyner O F 4330 El Cajon av
Julian Petroleum Co 524 B, R 611 See alphabetical list for stations
Kierstead P A 1806 Voltaire
King C B 3241 Univ av
King F L 3741 Park blvd
Krogh L J 600 N Lime Escondido
Kuehner E B 5602 La Jolla blvd La Jolla
Lane A M 2708 Grand av
Larry & Leonard 2401 India
LAURSEN JAMES P, Market se cor 7th, Phone Main 0853 (See page 29)
La Valencia Service Station 1049 Prospect La Jolla
Lederer Jno 301 S 30th
Lee & Collier 2058 India
Lemon Grove Service Station Lemon Grove
Lewis Sarah Mrs 3005 G
Llewellyn G R 4489 Univ av
Logan Battery & Service Station 2248 Logan av
Long Island Service Station 3751 California
Loomis H S 1201 Natl av
Louissan W A 3636 Adams av
McCormick J F 605 G
McDonald Bros 6317 Imperial av
McDonough Wm Lakeside
McIntyre J W 2571 4th
McNutt Chas 4914 Morena blvd
McNutt Hiram 1106 Garnet av
MacKean J A 2339 Univ av
Martin & Overcash 936 Univ av
Mertzmann Frank jr 301 12th
Measner Miner 3990 3d
Miles T W 3005 Lmperial av
Miller Axel 1040 Natl av National City
Miller Bros 3000 Univ av
Morgan C H 302 S Hill Oceanside
Morgan H C 1300 3d
Motor Supply Station 745 Market
Munter C A 2143 30th
Myers E K 400 Orange av Coronado
Neal Wm 2948 El Cajon av
Nimneman W F 2604 B
Page C G San Onofre
Pan American Petroleum Co 1143 Market See alphabetical list for stations
Panorama Service Station 2101 Adams av
Pape C F 4685 Morena blvd
Parker G W 2801 Natl av
Parker H E 5925 El Cajon av
Pearse G H 240 West G
Pettegrew & Boyd 804 Univ av
Pell Clay 702 C
Phillip F D 3605 Univ av
Picco Paul 400 16th
Pignot Mary Mrs El Cajon blvd El Cajon
Pilot Service Station & Repair Shop 3008 El Cajon av
Pirnie Bros 1444 Univ av
Point Loma Service Station 1155 Rosecrans
Prentice B H 1324 18th
Price Denver 4592 Univ av
Pula A F 3247 Woolman av
Quinn Harry 2801 L
R & W Super Service El Cajon blvd cor Spring av La Mesa
Radcliffe H B 4003 Imperial av
Raitt G C 2295 Natl av
Rank E H 1814 El Cajon av
Rees M L 4051 El Cajon av
Robertson W M 3810 California
Roehl J F M 4064 Park blvd
Rogers Annie H 1802 Imperial av
Rose L F 4503 Monroe blvd
Rouson H C Bostonia
Rush Philip 1602 Ft Stockton dr
Ryan M J 3010 K
Sands H C 3795 Main
Schneider Jno 301 India
Schofield H W 1240 Market
Scott E G 3673 Dwight
Schreiber & Sorci 2102 India
Settle I E 2600 Logan av
Shaffer F C 1202 S Hill Oceanside
Shell Co of Cal 1344 Crosby
Shubert F C 3142 Adams av
SILVER STRAND SERVICE STATION, Orange av at C, Phone Coronado 526 Coronado (See Coronado adv section)
Simms M L 3693 Main
Simpson W J 867 Union
Smith G C 1740 C
Smith H E 631 W Washn
Smith J W 3071 Adams av
Stackhouse H J 2112 Kettner blvd
Star Service Station El Cajon
Star & Crescent Oil Co 22 Main National City
Starrett H S 1206 28th
Stone M H 805 El Cajon av
SUPER SERVICE STATION 3d av cor Madrona, Phone Chula Vista 120, Chula Vista (See Chula Vista adv section)
Swarts Wilfred 4605 Voltaire
Tancre Wm W 2339 El Cajon av
Telling Roy 1175 25th
Theren R E 4193 Univ av
Thompson J D 3205 Kettner blvd
Thorsen S A 915 W Bway
Tinker & Robbins 3752 Park blvd
Townley A G 4205 Cass
Townsley C E 5520 Imperial av
Tripp A C 1202 Univ av
Tripp A T 4744 Univ av
Union Oil Co 121 Bway R 402 See Alphabetical list for stations
VAN DERIPE & BIRD 705 National av, Phone National 323 National City (See Natl City Adv Section)
Van Etten J E 3840 El Cajon av
Vineyard G W Fallbrook
Wadepuhl P J 3658 Woolman av
Wagstaff H N Mrs 4294 Taylor
Wallace Reid 702 7th
Wallbridge M E 3139 Univ av
Weitzel F L 3026 Upas
Wetzler Byron Fallbrook
White C H 702 Lytton
Whitney F W 7800 La Jolla blvd La Jolla
Wilson E E 700 National av Chula Vista
Wilson & Lauraine 122 S Hill Oceanside
Wood S B Lakeside
Yule W A C 3159 India
Zucker Julius 2801 Highland av National City

*Gears

SAN DIEGO MACHINE CO 144 W Market, Phone Main 4584 (See page 109)

Gelatin Manufacturers

American Agar Co 1701 Hancock

*Gems

WARE-JOHN W 1060 6th, Phone Main 5944 (See left side lines and page 99)

Studio Gowns
Negligees
Antiques
Fabrics
Batiks
Brass
Silver
Bronze
Pewter
Pottery
Jade
Linens
EVERYTHING HAND-WOVEN

Jack-o'-Lantern Studios
Mrs. F. H. Siegfried
1020 PROSPECT
LA JOLLA

ROOFS
TRUAX ROOFING CO.
PAINTS
4076 University Av.
...PHONES...
Office, Hill. 4860
Res., Hill. 1088-R

BETTER HEAT FOR LARGE AND SMALL HOMES
"MAGIC WAY" GAS HEATING APPLIANCES
MADE IN SAN DIEGO
BY POTTER RADIATOR CORPORATION - NATIONAL CITY, CALIF.

AUSTIN SAFE & DESK Co
BANK AND OFFICE EQUIPPERS
1035 SECOND STREET OPP. UNION TITLE CO.
CALL OUR SALESMAN
PHONE FRANKLIN 2214
EASY PAYMENTS

REAL ESTATE INSURANCE
Investing in PACIFIC BEACH Real Estate
WILL BRING GOOD RETURNS "FOR
C. C. PLETCHER REAL VALUES"
1440 Garnet Avenue Phone, Pacific Beach 1501

FAMILY HOME FOR AGED AND CONVALESCENTS
MR. and MRS. P. J. WILDEN
Managers
Home Fellowship and Home Care
Phone, Nat'l 351
605 E. 14th St.
P. O. Box 564
NATIONAL CITY

CADILLAC
BUICK
LA SALLE
&
FIRST at A
Phone
Main 5186

*General Contractors

WATSON & SUTTON 445 Spreckels Theatre Bldg 121 Broadway, Phone Main 6295 (See left side lines and page 64)

WURSTER CONSTRUCTION CO 231 Spreckels Theatre Bldg, 121 Broadway, Phone Main 9231 (See page 66)

General Merchandise

Addis A J 1640 7th av National City
Allen L C Vista
Alpine Store Alpine
Alvarez J R San Ysidro
Ambler Cleason Mesa Grande
Banks A M Otay
Batterton R V Palomar Mountain
Blanc O R Julian
Bonita Store Bonita
Bungalow Store Encinitas
Clark W S Valley Center
Clark W S Pala
Conner I E Solana Beach
Daly J C rt A Escondido
Descanso Store Descanso
Dorey Bros Dept Store Descanso
Eastman G F Poway
Fallbrook Mercantile Co Fallbrook
Grossmont Store Grossmont
Haeussler G F Mrs Jacumba
Hill L E Mrs Jamul
Holder's Cash Store Santee
Kinnee W A Nestor
Lakeside Store Lakeside
Lamb C E Fallbrook
Linss Chas Tecate
McAndrew Richd San Ysidro
McDonald J E Mt Springs
Marcks H O Lakeside
Martin F D Julian
Maxfield Geo Jamul
Meehan F J 849 W Market
Meier J F Julian
Miles Store The Ramona
Mountain Commercial Co Campo
Nelson-Smith Merc Co 829 Natl av National City
Nigro Bert Potrero
Pala Store Pala
Payne & Smith Main & Magnolia El Cajon
Ramona Commercial Co Ramona
Robertson E O Fallbrook
Ruby Don Boulevard
Rumsey Effie L Jamul
San Marcos Store San Marcos
Shelby G H Valley Center
Shrock A H Santa Ysabel
Silvers J C Julian
Smith W E Dulzura
Sonka Bros Lemon Grove
South Coast Park Store Encinitas
Sperry W H Spring Valley
Stone W B Poway
Stryker M K San Ysidro
Sunnyside Store Sunnyside
Vasey J W Miramar
Vaughan R T Barrett
Weinstock Store Main El Cajon
Wood Jas Witch Creek
Wright W M Bostonia
Zemansky Jos San Ysidro

*Generators

YOUNG BRUCE, Exclusive Distributor American Bosch Products, 1130 Front, Phone Franklin 4104 (See page 33)

*Geological Maps

SKEATS E M & SON, 750 8th, Phone Main 2858 (See page 26)

Geologists

Haunt R A 121 Bway R 308

GIFT SHOPS

JACK-O-LANTERN STUDIOS, 1020 Prospect, Phone La Jolla 164-J, La Jolla (See right side lines and La Jolla Adv Section)

*Glass

DIXIE LUMBER & SUPPLY CO, 3919 Ohio, Phone Hillcrest 0963 (See front cover and page 101)

FULLER W P & CO, 815 7th cor F, Phone Main 0182 (See left top lines and page 118)

KONRAD WM HARDWARE CO, 4327 University av, Phone Hillcrest 2584 (See left bottom lines and page 78)

Glass Dealers—Stained and Leaded

Wieland Studios 3166 El Cajon av

Glaziers

Lacay G P 330 16th

*Gold Stamping

ROSS & ROSS, 860 3d, Phone Main 3306 (See left side lines and page 47)

*Golf Supplies

MUEHLEISEN COMPANY, 1050-1054 2d, Phone Franklin 5184 (See page 142)

*Government Bonds

BLYTH, WITTER & CO, 1016-17-18 John D Spreckels Bldg, Phone Main 3138 (See right top lines and page 42)

HUNTER, DULIN & CO, 4th Floor First National Bank Bldg, 1007 5th, Phone Franklin 2174 (See left top lines and page 43)

*Grading Contractors

WATSON & SUTTON, 445 Spreckels Theatre Bldg, 121 Broadway, Phone Main 6295 (See left side lines and page 64)

*Grain Bags

SPRECKELS COMMERCIAL CO, 310 4th, Phone Franklin 4147 (See right side lines and page 50)

*Grain and Feed

KONRAD WM HARDWARE CO, 4327 University av, Phone Hillcrest 2584 (See left bottom lines and page 78)

LAKESIDE FEED STORE, Lakeside, Phone El Cajon 782 (See Lakeside Adv Section)

*Grain and Hay

SILVERTHORN FRED C & SONS, 1501 Market, Phone Main 7151 (See right bottom lines and page 79)

SPRECKELS COMMERCIAL CO 310 4th, Phone Franklin 4147 (See right side lines and page 50)

*Granite Works

SOUTHERN CALIFORNIA GRANITE CO, 3845 Imperial av, Phone Main 9464

*Gravel

FENTON-PARKER MATERIAL CO, 13th & National av, Phone Main 6147 (See page 49)

*Greases and Oils

LAURSEN JAMES P, Market se cor 7th, Phone Main 0853 (See page 29)

Grinding—Knives, Etc.

CRANDALL G H PARASOL & KEY FACTORY, 1342 5th, Phone Franklin 1738 (See left side lines)

Grinding and Sharpening

Shepheard Chas 801 5th

Grocers—Retail

Addison Jas 3842 Main
Agundes G C 316 3d Oceanside
Aldrete A San Ysidro
Alotta Paul 1572 India
Amador Michl 1793 National av
Amavisca Pedro 1422 Busch, Oceanside
Anderson J M 3373 Univ av
Anderson Jno 546 Univ av
Anderson O C 2338 Julian av
Anderson Orion 537 S 37th
Anderson S F 4809 El Cajon av
Aoyagi & Yato 845 Bway
Apple Z M 1269 10th
Argo W B 3369 5th
Athey Pearl Mrs 4601 Univ av
Ayling A E 3135 Elm
Babcock S M 2618 National av
Bailey L R 2706 5th
Bailey O B 1920 Ft Stockton dr
Baillie & Richardson 1467 Russ blvd
Baldwin B W Mrs 3836 Birch
Barnes & Calloway 7826 Girard av La Jolla
Barriault Jos 3108 Fairmount av
Bascom D S 2314 Harrison av
Baugh R A 1269 Columbia
Bay View Supply Co 2950 National av
Becher H F 1735 Univ av
Bell W H 4337 Park blvd
Bennett R N 2001 Harrison av
Bercutt L L 2225 J
Berg J P 3302 5th
Berg's 1625 W Lewis
Berlin E U 6721 La Jolla blvd La Jolla
Bernardino Tony 1704 India
Birnie Wm 4006 Nordica av
Bishop Susan Mrs 2926 L
Bizeau Thos 4820 Mansfield
Black & Black 313 3d av Chula Vista
Blair I W 2287 Kearney av
Blake E M 2455 5th
Bland G W 6795 Imperial av
Boehmke Myrtle Mrs 3735 Dalbergia
Booton C A 131 Hawthorn
Bosworth G M 202 25th
Box G S 3940 Richmond
Bowker F E 321 5th
Bowman Wm 100 National av
Boyle R M 310 Elm
Brant J L 1945 32d
Briggs F H 2461 Island av
Brody Max 951 Orange av Coronado
Brodie W L 4702 Imperial av
Brooks M W 1803 Highland av National City
Brooks M W 832 National av National City
Brown R H 3704 Univ av
Browning Geo 328 West F
Brucker M J Mrs 4227 Park blvd
Bryer J H 4667 Park blvd
Bryant J M Park av se cor Lemon av
Buck H P 1700 1st
Bujazan M P San Ysidro
Buono Jno 3012 Imperial av
Burger Jennie Mrs 4194 34th
Burgess H F Mrs 3582 Monroe av
Burke E L 2201 Bway
Burns Anthony 3252 Copley av
Burns L T 2747 Univ av
Busato & Tonini 4146 Taylor
Byrum W E 4677 35th
Caccamo Anthony 1038 Garnet av
Campbell Geo 440 W El Cajon blvd La Mesa
Canavan J H 1330 F
Carbis & Kinnings 3760 Mission blvd
Carmody J J 4089 Meade av
Carpenter A E Mrs 4177 Franklin av
Carr C P 3880 Winona av
Carswell Ethel Mrs 3873 California
Carty C F 2832 K
Caspar Jos 3895 Woolman av
Casteel A B 3893 National av
Casteel O H 1103 S 31st
Central Grocery 1015 Orange av Coronado
Champlin H J 931 13th
Chapman Stanley 543 32d
Christopher W C 106 W Grand av Escondido
Clark C T 4391 Univ av
Clark & Bradshaw 3519 Univ av
Clouse M A 705 12th
Clyne J J 1501 Lincoln av
Cohen Aaron 1201 Bway
Coleman L O 3592 Univ av
Collins Grant 3790 Meade av
Coltrane Lillian Mrs 2148 Imperial av
Cook C F 2468 5th
Cooper & Son 426 Univ av
Corner Grocery 4895 34th
Contreras Roy 408 Santa Barbara Oceanside
Contreras & Gelpi 408 3d Oceanside
Corrington G L 2101 Logan av
Coutoure A A 4395 Cleveland av
Cozine T G 340 W 13th National City
Craig L J 442 E 8th National City
Cummings S H Mrs 3901 El Cajon av
Curley M A Mrs 3802 Orange av
Daily Market 2080 Chatsworth blvd
Daniels W J 1208 E 18th National City
Davies F E 1502 State
Davies & Davies 1828 7th av National City
Davis A J 604 Highland av National City
Davis C M 1335 31st
Dean G W 1315 Market
Dean Wm J Co 121 W Grand av and 160 E Grand av Escondido
De Angelo Angelo 1895 India
Decelles E H 2239 7th av National City
De Cente Lawrence 1897 National av
De Falco F E 348 West F
Del Mar Cash Store Del Mar
De Luca F A 1735 India
Denny Geo 3029½ Greeley av
Devine W L 4404 Texas
Dier Jno E 4656 Park blvd
Di Turi Jno 4811 El Cajon av
Doherty Mary L 3717 5th
Donohue T P 3102 Clay av
Doray A F Mrs 805 F
Duncan F W 2924 National av
Dunkin G W 3430 33d
Dunn J M 5019 El Cajon av
Dutton B W 3102 National av
Eaker E C 4553 Landis
Eaton A R 2095 Logan av

HOMELAND BUILDING CO.
Construction Merchants
Dealers in...
Building Material
Mill Work
Paints
Oils and Tools
22-32 E. 8th
NATIONAL CITY, CAL.

LA JOLLA HERMOSA
The Finest Subdivision in California
SALES AGENTS
BALFOUR CO. INC.
Realtors
1144 Prospect
LA JOLLA
PHONE LA JOLLA 13

Telephone, Bayview 0282-J
1182 Evergreen Street
Cabrillo Terrace
W. W. BIRD
OWNER AND DEVELOPER OF
CABRILLO TERRACE
"BUILDER OF ARTISTIC HOMES"
Point Loma, California

SCHIEFER
FURNITURE MANUFACTURING COMPANY
NATIONAL CITY, CALIF.
ASK YOUR DEALER
TO SHOW YOU
"SCHIEFER" BED ROOM
FURNITURE

V. WANKOWSKI & CO. INC.

V. WANKOWSKI
GEORGE D. EASTON
F. F. EDELEN

INSURANCE - SURETY BONDS

343 SPRECKELS BUILDING

WATSON & SUTTON

Engineers
Contractors

445 SPRECKELS BLDG.

PHONE MAIN 6295

See Page 64

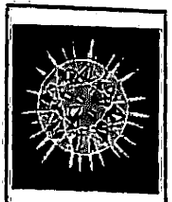

Buy....
Diamonds
Watches
Clocks
Jewelry
Silver and
Native Gems
of
J. W. WARE
1060
Sixth St.

Grocers—Retail—Cont
Elliott J W 134 Orange av Coronado
Emery E E 142 W Washn
Emery & Son 935 Orange av Coronado
Eriksson Oddfrid Mrs 1705 S 39th
Everett E W 403 2d Oceanside
Faber G H 5008 and 5021 Newport av 2119 Bacon and 3740 Mission blvd
Fairchild M A 4133 41st
Fares Nasini 270 16th
Farmer Robt 1013 Market
Farrar G W 2235 Univ av
Faulkner & De Grant 3185 National av
Field S B 2289 Imperial av
Filippi Frank 744 Beardsley
Filippi Jno 3505 National av
Finch V A 3304 41st
Finney W E 1302 Market
Firkins P T 6387 Imperial av
Fletcher E C 3739 Park blvd
Flickinger G S 3823 5th
Floyd R W 1506 1st
Foster J S 3651 Univ av
Foster Thos 3702 Euclid av
Franklin G A 123 West F
Frary J L Mrs 2096 Franklin av
Frazier H L 119 Brookes av
Freeman J J 2501 San Diego av
Frels Wm 4021 Madison av
Fuelscher D & Son 7910 Girard av La Jolla
Fulk E V 4225 Univ av
Funch J G 301 S Hill, Oceanside
Gall R J El Cajon
Gardner Steve 245 W Grand av Escondido
Garra D A 3901 Normal av
Garth J L 401 N Tremont Oceanside
Gascoyne & Sherman 1433 Bway
Gathright J W 1493 Market
Gaul & Cathcart 1945 30th and 2834 Univ av
George F F 601 N Lime Escondido
Geroche Jos 11 E Lookout av La Mesa
Giddings H B 3624 Texas
Gill P J 3560 Madison av
Giolzetti Chas 1639 Logan av
Giovanazzi & Parlapiano 469 16th
Glasser D W 2706 Calhoun
Gleave & Youtz 1839 Adams av
Gloss J O 3205 Univ av
Gonce C R 340 W Cedar
Gonzales Jos 1613 Kearney av
Gonzales & Crosthwaite 1908 7th av Natl City
Gordon J A 2527 Univ av
Gotchall V C Mrs 4181 Univ av
Goubie W T 2044 Market
Green S C 1645 30th
Green S P 3795 California
Gregory J C 541 25th
Grigware Julia A 3572 Mountain View dr
Grob W E 4201 30th
Guarracino Salvatore 122 16th
Guest J W 3754 Franklin av
H & R Grocery 1006 Prospect La Jolla
Hackshaw J H 2729 Grand av
Hage Peter 28 Gordon
Hageman C F 1428 Upas
Haimsohn Herman 1112 Orange av Coronado
Haines O M A Mrs 4254 Dwight
Hamilton Myrtle Mrs 3401 1st
Hamilton's 6th sw cor C
Hammer Lee 4469 Park blvd
Hanevold A V Mrs 644 F av Coronado
Harnish G H 2210 4th
Harrington H I 4425 Univ av
Harrington T M Mrs 3697 India
Harris E R 1852 5th
Hawkins J H 1430 1st
Heaton C W 7402 La Jolla blvd La Jolla
Heller's Inc 855 18th, see Alphabetical list for branch stores
Hess J A 2815 Highland av National City
Heya G S 1503 F
Heywood D O 4056 Univ av
Higley L Edith 509 2d Oceanside
Himes N V 2458 K
Hoffman G H 4141 32d
Holaday & Holaday 108 National av Natl City
Holman W H 3902 Wabash av
Holmes Wm 2985 Imperial av
Holt C E 3533 Madison av
Home Supply Co 1036 7th
Hooley T B 4674 36th
Hottenstein H A 3551 National av
Howard J B 4317 Fairmount av
Howes M J Mrs 3129 Adams av
Hughes D W 1501 Front
Hunt A J 3742 El Cajon av
Jacobszoon Henry 2748 Imperial av
Jackson L E Mrs 5024 El Cajon av
Jackson R F 2402 Lincoln av
Janele Louis 1419 S Nutmeg Escondido
Jimenez J G 3104 Imperial av
Johnson Albt 4727 Univ av
Johnson E G 3446 Ray
Johnson J M 717 F
Johnson W A 3094 Main
Jones G W 340 3d av Chula Vista
Jones J W 109 E Grand av Escondido
Joyce C M 846 Union
Kaland F C 302 17th
Kalitsas D P 3943 Adams av
Kawasaki D 528 5th
Kella J E 6920 La Jolla blvd La Jolla
Kennett E G 301 20th
Kersten F A 3000 5th
Kilcullen Bessie Mrs 825 13th
Kimball R R 1555 9th
Kimpton J A 3150 El Cajon av
Kimpton J E 4686 Univ av
Kinard T S 3089 Univ av
Kindle Martha Mrs 1556 5th
Kindle W F 3996 Louisaina
King A J 2517 National av Natl City
King Martie Mrs 3121 Univ av
Kinney E S 3000 A
Kirtley E B 3531 Adams av
Komins Lavena Mrs 4989 Voltaire
Kotva J F 3287 Adams av
Kraus C J 2202 State
Kraynik C A 2047 El Cajon av
Krieger L E 1159 10th
Kushi S 235 Market
Lamb J R 711 4th Coronado
Lambert Robt 4516 El Cajon av
Lang Anabell Mrs 2040 4th av Natl City
Lanktree Lillian Mrs 3704 Univ av
Lanz Fred 705 12th
Larkin & Larkin 1320 E
Larsen S E 1041 G
Leary J E 3078 Boston av
Le Clair Bert 3044 India and 2812 Kettner blvd
Lee C F 804 Highland av Natl City
Lee J J 2996 National av
Leech C F 1970 State
Leger Albina Mrs 1201 W Lewis
Lemon Grove Fruit Growers Assn 230 E Lookout av La Mesa
Leonard & Son 3009 Canon
Lewis M H 3601 El Cajon av

WHITING-MEAD CO. - BUILDING MATERIALS
OF SAN DIEGO AND EL CENTRO
Lumber - Plumbing and Electric Materials - Paints and Varnish - Pipe - Roofing - Sash and Doors
Builders' Hardware - Floor Covering - Wrecking Department
THE ONLY PUBLIC MARKETS WITH EVERYTHING IN BUILDING MATERIALS
MAIN STORE, 1ST AND G STS.—PHONE, M. 7191 BRANCH STORE AND LUMBER YARD, 14TH AND K STS.—PHONE, M. 7191 WRECKING YARD, 12TH AND NATIONAL AVE
East San Diego Store and Lumber Yard - 4065 University Ave. - Phone, Hil. 5815

C. M. GAMMETER REALTOR
RENTALS AND INSURANCE
1123 Orange Avenue, Coronado, Calif.
PHONE CORONADO 1020

Lewis Merle Jamul
Lewis Sarah Mrs 3009 G
Liberty Food Co 1122 Market see alphabetical list for branch stores
Lincoln W D 1266 Union
Lindenmeyer A W 901 W Washn
Lindsay Jas 3509 Boundary
Lindsley H L 107 S Hill Oceanside
Lodge Herman 1112 Sutter
Lockman J H 1244 B
Lombard Wm 4304 Park blvd
Londo Peter 2557 Imperial av
Long D C 202 Sampson
Long Zoe Mrs 2670 Newton av
Lord R E 1063 Univ av
Loretto Peter 1247 28th
Lott J W Cardiff by the Sea
Lovejoy E C 2310 30th
Lowenburg Morris 2311 El Cajon av
Lyon G L Mrs 546 Sampson
McBean A F 2811 El Cajon av
McCumber W M 943 E
McCurdy C F 2802 B
McDowell W G 127 W Robinson av
McIntosh A 2802 National av
McKeown A J 3837 Adams av
McKim W M Mrs 4194 39th
McLain Wm 1302 Island av
McLellon F F 2043 1st and 2011 Columbia
McMullen G L 2877 Imperial av
MacNay J L 4619 Idaho
Malim J L 2815 National av
Malmin Thos 3705 Bancroft
Maloof G E 2074 Abbott
Marlatt R B 628 Crosby
Marlor D T 3834 Mission blvd
Marsh Newton 3302 Imperial av
Martin W H 5022 Niagara av
Martinez Ventura 3119 J
Mason J L 729 S Evans
Masterson Jas 1037 Market
Mastorakos & Krooskos 945 Bway
Mathews Jos 2543 F
Mathewson Grocery 1307-1309 Orange av Coronado
Matsumoto Ryoichi 1403 Market
Matthews F L 1368 3d
Maxwell A J Mrs 1048 E
May W A 1369 India
Maydole-Smith Fruit & Produce Co 3053 Univ av
Meadows Evelyn Mrs 4517 Thorn
Mellus L A 4102 30th
Mendel Bros 311 2d Oceanside
Merritt M C 603 W Washn
Miller Bros 939 Univ av
Minasian Bros 2796 K
Mission Grocery Lemon Grove
Mitchell R W 1701 Garnet av
Mitchell S M Mrs 3620 India
Mohrbacher O A 4002 Univ av
Montieth W H 4259 Marlborough av
Moore E D 215 N Lime Escondido
Moran M A 3676 Woolman av
Morris A M 343 3d av Chula Vista
Morford A J 4520 Univ av
Moosios Thos 409 F
Morgan H H 4532 Maryland
Moss W B 4301 Taylor
Mount C E Jacumba
Mow & Young 1 16th
Mulloy C E 1567 5th
Munnings Fred 2322 E
Murphy P J 422 N Hill Oceanside
Murphy W P 2202 Market
Mussey R E 3748 Utah
Myers H V Mrs 900 S 26th
Napolitano C A 829 Orange av Coronado
National Grocery 936 National av Natl City
Nettleton E E 4189 35th
New Asahi Co 567 5th
Newton L C 4494 Oregon
Nichols Fred 3007 Adams av
Nolen Mary Mrs 2201 Adams av
Nugent & Kilgore 2905 Clay
Oakley Frank 4602 Cherokee av
Oberg Enoch 2969 Upas
Obhied Saml 368 18th
O'Brien P H 4613 Park blvd
Olson A J 1017 F
Olson & Sons 3507 Adams av
Opdycke J E 3986 1st
Orcurto E & Sons 1250 4th
Osborne A J 1466 9th
Owings B R 3595 Arizona
Pacheco Bulinaro 1694 National av
Partin W E 5321 Florentia
Paschal Grace Mrs 3471 Univ av
Paularena Cleto 849 G
Paulger F D 1169 State
Peabody G H 3946 Utah
Peaverg & Dillon 999 12th
Pendegast T J 1615 3d
Peoples Market 1005 Orange av Coronado
Perkins C E 4329 Univ av
Perkins R L 2193 Woolman av
Piggly Wiggly 3335 Adams av, see alphabetical list for br stores
Pillster W F 1130 25th
Pioneer Store Ramona
Pohl A J 1996 Kearney av
Pople Roger 1040 17th
Poppoff G I 1331 India
Porter H W 1340 Mission av Oceanside
Porter J D 2112 Lincoln av
Powell & Powell 1811 C
Pratt C L 4408 Lamont
Puble Rachel Mrs 3130 National av
Price C D 3804 30th
Price C E 1948 Bway
Price S F 1821 5th
Quackenbush R M 129 W Washn
Raeburn D B El Cajon
Raeburn David Valley View blvd El Cajon
Ralph T L 3965 Imperial av
Ramsey A J 2602 Imperial av
Randall H C 2551 Univ av
Randolph D J Mrs 3775 Imperial av
Rauner & Schmidt 1502 India
Ratcliffe R C & Son 223 E Grand av Escondido
Reed Carl 1632 7th av Natl City
Renner Ida Mrs 3014 India
Rice C C 1994 Logan av
Rickerson O F 2848 30th
Right Grocery 43 E Lookout av
Riley Dennis 1869 Union
Rivera Albt 2695 Market
Robb J W 5306 Adams av
Roberts J F 2896 Clay av
Robinson J W 13 W Lookout av and 1842 7th av Natl City
Robison V K 1048 F
Rodgers H E 1830 National av
Roper F L 4504 Park blvd
Rose G S S 2219 30th
Rosenthal Harry 4247 Park blvd
Rosenthal Isadore 2953 Beech
Roulette J A 2004 State

W. J. BAILEY CO.

Building Materials

Kettner Blvd. at G St.

Phone, Main 8138

PHONE FRANKLIN 3964

RAND KARDEX SERVICE CORP.

W. J. WILLIAMS
District Manager
134 B STREET
SAN DIEGO

MUNGER'S LAUNDRY
933 So. 16th St. Phone, Main 3259
THE KEY TO YOUR LAUNDRY PROBLEMS

PHONE
LA MESA
287

LA MESA REALTY CO.

RAY E. HARTZEL, PRES.

142 EAST LOOKOUT AVENUE

Grocers—Retail—Cont

Rovech Harry 4030 Univ av
Rudoff M 1565 India
Russell B A 2223 Abbott
Ryan W E 3596 Fairmount av
Ryan W E 3594 40th
Ryle W B 1375 C
Sabean Adelbert 1347 J
Sachsenhauser J H 4502 Oregon
Sadler E R 3174 Dwight
Safeway Stores 753 Union, see alphabetical list for stores
Sanford F L 4465 Dwight
St John M E 4202 Market
Salazar Jack 530 Market
Saunders Clarence Stores 1261 5th
Savaresy Frank 1048 3d
Sawaya Nugebe 1120 Sigsbee
Sawaya Walter 2181 National av
Scharnikow L G 3553 30th
Schmidt Mary Mrs 714 S 28th
Schuster R P 3051 Univ av
Schwartz Henry 705 12th
Schwartz Louis 640 16th
Scott E G 3673 Dwight
Seaton Allyn 701 16th
Shackelford O C 2235 Logan av
Shaw C P 1371 Union
Sheinberg Saml 3675 India
Shelburn C C 3202 Market
Shelby W F & Son 222 E Grand av Escondido
Sherman A E 4033 44th
Sherrick C C 2102 C
Shinn O S 126 E Grand av Escondido
Shore T C & Son 4655 Park blvd
Shortman F G 2942 5th
Sibley Wm 3200 Univ av
Sidall J E Mrs 2049 D av Natl Ctiy
Sigler Ib Montgomery 3737 Adams av
Simmons W D 3392 30th
Sinclair Peter 2701 Adams av
Smee Edw 3825 Acacia
Smith Archie 3233 Myrtle av
Smith C M 530 Univ av
Smith H J 301 Spruce
Smith Luella M 203 F
Smith T E 3043 Imperial av
Smith W F 2205 Fern
Smith & Quinlan 3216 Thorn
Snow A L 1338 4th av
Snow E W 7882 Girard La Jolla
Spinella Santo 1502 K
Sroor C J 1801 Logan av
Stadille Chas 3903 Imperial av
Stanfield A T 1540 3d av Natl City
Stiles S A 2725 Marcey av
Stilinos Anthony 3091 Woolman av
Stobbs Ralph 4319 Univ av
Storm Taylor 1218 1st
Stout W T 2548 Univ av
Strasser Jos 3202 K
Strochalen Alex 3860 Dalbergia
Summit Grocery 4590 Park blvd
Sylvester L M 936 Union
Tallman C L 2608 National av
Taylor D E 3276 Monroe av
Taylor King San Ysidro
Taylor R B 3852 Trias
Theriot E A 1209 Lincoln av
Thompson Peter 3553 Univ av
Thompson & Thompson 1338 4th av
Todd F E 1243 Univ av
Tonini Chas 7643 Fay av La Jolla
Toussaint E W 803 S Hill Oceanside
Trapp M B A Santee
Tweedy & Wright 3191 Adams av
Valentine Florence Mrs 3095 J
Vandergrift G M Mrs 3082 Nile
Van Erven H C 1440 4th
Vartian M M 2098 Harrison av
Vercammen Jos 2232 Newton av
Vermillion J Q 4660 El Cajon av
Vesco Jno 1005 K
Wade K S Mrs 3602 National av
Wadstrom A W 770 20th
Wagstaff H N Mrs 4294 Taylor
Waits G W Solana Beach
Walbreek Pauline M 815 Beech
Walker J B 1830 Island av
Walker L H Ramona
Walker L T 3783 California
Waller Saml 814 12th
Walsh F A 3953 Imperial av
Walther T E 2477 Imperial av
Warner J H 515 S Maple Escondido
Way C A 4795 Voltaire
Way R W 4494 Louisiana
Webb H R 3303 J
Weisberger Simon 3095 National av
Weitzel W B 2170 1st
Weitzel W C 2245 F
Wellington F M 3794 National av
Welsbacher C L 936 National av Natl City
West Grocery Co 3110 Madison av
White J H 4039 Univ av
Wickern E H 4803 Niagara av
Wig Wag Stores 3801 30th
Wilberg Ellen Jamul
Wiley V L 562 5th
Wilhelm Fred 3703 Boundary
Wilkinson A W 3292 Woolman av
Wilkinson G P 412 Univ av
Williams Fannie Mrs 1802 Market
Williams T E 3682 Main
Williams W E 1247 C
Williams & Williams 3703 Univ av
Willis & Sherick 1264 1st
Wilson A M Mrs 2321 5th
Wilson J B 2596 Imperial av
Wise Eliz Mrs 1509 30th
Wittman G B 3804 Ray
Wonderly Edw 4127 Monroe av
Wood L V 4089 Meade av
Woodend J D 171 National av Chula Vista
Wulst C D 343 30th
Wykes J F 3194 Webster av
Young W J 4503 Idaho
Young W J 1792 State

Grocers—Wholesale

Doyle-Barnes Co 629 J
Haas-Baruch & Co 629 3d
Ideal Grocers Inc 535 2d
Independent Grocery Co 629 8th
KLAUBER WANGENHEIM CO, 402-420 E Market, Phone Franklin 1201 (See page 77)
LEVI SIMON COMPANY OF SAN DIEGO, 715 J, Phone Main 8141
Southwestern Grocery Co 501 2d
Uelzen Henry 466 7th
Wellman,Peck & Co 237 5th

***Grocers' Fixtures**

MATSCHKE-TENNEBAUM CO, 3071 University av, Phone Hillcrest 2521-J (See back cover and page 144)

Rent a Fine Car

DRIV-UR-SELF

Luxurious 6-Cylinder Sedans, Coupes and Touring Cars, also Chevrolets.

Available Day and Night at Moderate Rates

Hertz Driv-ur-self Stations

Controlled by Yellow Truck & Coach Mfg. Co., Subsidiary General Motors Corporation

827 Fifth Street
Main - 2953

STREICHER'S SHOES
TWO STORES
827 FIFTH 1026 FIFTH

1026 Fifth Street
Main - - 0478

Grocers' Sundries

Bohemian Distributing Co 825 Harbor
KLAUBER WANGENHEIM CO, 402-420 E Market, Phone Franklin 1201 (See page 77)

***Guns and Ammunition**

KONRAD WM HARDWARE CO, 4327 University av, Phone Hillcrest 2584 (See left bottom lines and page 78)
MUEHLEISEN COMPANY, 1050-1054 2d, Phone Franklin 5184 (See page 142)

***Guns and Ammunition—Wholesale**

WESTERN METAL SUPPLY CO, 215 7th, Phone Franklin 3111 (See left top lines and page 78)

Gunsmiths

Menke J H 145 Bway

***Haberdashers**

LION CLOTHING CO 861 5th cor E, Phone Main 2197 (See right bottom lines and page 63)

Hairdressers (Ladies)
(See Also Beauty Parlors)

Bates Geneva Mrs 3241 El Cajon av
Bodtke Margt E 1715 29th
Coe Gladys Mrs 1634 30th
HAYS DOROTHY CO INC Mezzanine Floor U S Grant Hotel, Phone Main 3121 and Mezzanine Floor Jedlick-Heim Co, Phone Main 6286 (See page 41)
Regal M A 525 C, R 405

***Half Tones**

SUNSET ENGRAVING CO 9th Floor Electric Bldg, 861 6th, Phone Main 1517 (See left side lines and page 71)

Hair Goods (Human) Manufacturers and Dealers

De Ler Louise Mrs 1230 5th
Fox Jacob 1310 5th

***Hardware—Auto**

MOTOR HARDWARE & EQUIPMENT CO 1133 Columbia, Phone Main 0115 (See page 35)

***Hardware Dealers—Retail**

BALBOA ELECTRIC & HARDWARE CO 2946 Adams av, Phone Hillcrest 1792 (See page 70)
BERGER HARDWARE STORE 3060 University av, Phone Hillcrest 2121-W (See page 79)
Cooper J A 3535 Adams av
EARLE SPECIALTY HARDWARE, (Root-Collins Company) 1219 University av, Phones Hillcrest 3535 and 3536
EAST SAN DIEGO HARDWARE CO 4228 University av, Phone Hillcrest 5902-J (See page 79)
Fallbrook Hardware Co, Fallbrook
Fletcher Walter 7901 Herschel av, La Jolla
Froom-Emery Co 535 F
HALL W D CO INC Main, Phone El Cajon 191, El Cajon (See El Cajon Adv Section)
Hayward N F Mrs 1740 7th av, National City
Hollis R W 4790 El Cajon av
HOMELAND BUILDING CO 22-32 E 8th, Phone National 145, National City (See right side lines and National City Adv Section)
Israel H C 224 Orange av, Coronado
Johnston R G 3838 Grim av
Jones J E 503 2d, Oceanside
Kibbey H S, Lakeside
KONRAD WM HARDWARE CO, 4327 University av, Phone Hillcrest 2584 (See left bottom lines and page 78)
La Jolla Hardware Co 7840 Girard av, La Jolla
LAKESIDE BUILDERS SUPPLY CO Lakeside, Phone El Cajon 7822, Lakeside (See Lakeside Adv Section)
La Mesa Hardware Co 13 E Lookout av, La Mesa
McCrea H G 298 3d av, Chula Vista
Martin J A 4701-3 Univ av
Montague Hardware & Electric Co 1608 W Lewis and 3408 Adams av
Noble L H 3366 5th
Ocean Beach Hardware Co 5002 Newport av
Ogden M H 839 6th
Pacific Beach Hardware Co 976 Garnet av
Pappert C J 3795 Mission blvd
Parker-Boutelle Hardware Co 1020 8th
Parker Hardware Co 820 Bway
Pierce-Field Hardware Co 751 5th
Pomeranz Hardware Co 631 5th
Raeburn David Valley View blvd, El Cajon
Robertson Cassou 140 E Grand av, Escondido
San Diego Hardware Co 840 5th
Skinner A H, San Ysidro
Skinner A H Co 316 3d av, Chula Vista
Staats J B 3871 6th
THOMPSON D E LUMBER CO University av at 35th, Phones Hillcrest 7112 and 7113 (See left side lines and page 105)
TROXEL J & M 10th cor Orange, Phone Cor-ornado 206-J, Coronado (See Coronado Adv Section)
UNIVERSITY HARDWARE CO, 2911 University av, Phone Hillcrest 1481-J
Valley Hardware & Furn Co, Romana
Welsgerber Chas 938 Orange av, Coronado
WHITING-MEAD CO OF S D 701 1st, Phone Main 7191; Yard 14th se cor K, Branch 4065 University av (See left bottom lines and page 51)

Hardware Dealers—Wholesale and Jobbers

Hazard-Gould & Co 302 5th
WESTERN METAL SUPPLY CO 215 7th, Phone Franklin 3111 (See left top lines and page 78)

Hardware Specialties—Manufacturers

T & S Hasp Mfg Co 922 7th

***Hardwood Finish**

GLASSON W J PLANING MILL 1931 and 1950 Main, Phone Main 3151 (See page 121)
FROST HARDWOOD LUMBER CO 327 W Market, Phone Main 4888 (See left bottom lines and page 108)
SULLIVAN HARDWOOD LUMBER CO 703 West F, Phone Franklin 3196 (See page 105)

***Hardwood Floors**

BENSON LUMBER CO Foot of Sigsbee, Phone Main 6194 (See page 106)
FROST HARDWOOD LUMBER CO 327 W Market, Phone Main 4888 (See left bottom lines and page 108)

MAW MUSIC CO.
1054 6th St.
STEINWAY
WURLITZER
And Other Pianos
VICTROLAS
Sheet Music
PIANOS FOR RENT

QUICK SETTLEMENTS
RUNYON INSURANCE SERVICE
F. S. RUNYON, MANAGER
GENERAL INSURANCE
HITCHCOCK FINANCING SERVICE
311 U. S. National Bank Bldg.
1023 2nd St.
PHONE, FRANKLIN 1075
SAN DIEGO

WEST COAST THEATRES, Inc. - - San Diego's Greatest Entertainment

BALBOA
Where Each Patron is an Honored Guest - Motion Picture Entertainment De Luxe

WEST COAST NEW CALIFORNIA THEATRE
San Diego's Newest and Most Luxurious Theatre. First-Run Pictures. Fanchon & Marco Stage Reviews

LABRILLO
A Family Theatre - Wholesome Pictures at Reasonable Prices

HOTEL CHURCHILL

ABSOLUTELY FIRE PROOF
NINTH AND C STREETS

GEORGE L. MAYNE, MGR.
PHONE, FRANKLIN 2186
EXCELLENT IN CUISINE AND APPOINTMENTS

JOHNSON-SAUM COMPANY
MORTICIANS
★
Lady Assistant
★
N. W. Corner 4th and Ash
★
Tel., Main 6168

ROSS & ROSS
BOOK BINDERS
Account Books
Loose Leaf Binders
Loose Leaf Sheets
860 Third St.
Phone, Main 3306

Hardwood Floors—Cont

HERRIMAN LUMBER CO Office and Yard, Witherby cor Moore, Phone Hillcrest 8380 (See page 103)

MILLER-McDERMOTT HARDWOOD CO 1901 Main, Phone Franklin 1611 (See page 108)

SULLIVAN HARDWOOD LUMBER CO 703 West F, Phone Franklin 3196 (See page 105)

THOMPSON D E LUMBER CO University av at 35th, Phones Hillcrest 7112 and 7113 (See left side lines and page 105)

WESTERN LUMBER CO Foot of Columbia, Phone Main 5178 (See page 106)

*Hardwood Flooring—Contractors

RANSON L T 2718½ A, Phone Main 8314 (See page 73)

*Hardwood Interior Finish

WESTERN LUMBER CO Foot of Columbia, Phone Main 5178 (See page 106)

*Hardwood Lumber

FROST HARDWOOD LUMBER CO 327 W Market, Phone Main 4888 (See left bottom lines and page 108)

HILLCREST LUMBER CO 3935 5th, Phone Hillcrest 0177 (See page 107)

MILLER-McDERMOTT HARDWOOD CO, 1901 Main, Phone Franklin 1611 (See page 108)

RUSS LUMBER & MILL CO, 1st cor Island av, Phone Main 7134 (See front cover and page 104)

SAN DIEGO LUMBER CO, 170 6th, Phone Main 4131 Branches 3458 Adams and 6357 Imperial av (See left top lines and page 104)

SULLIVAN HARDWOOD LUMBER CO, 703 West F, Phone Franklin 3196 (See page 105)

THOMPSON D E LUMBER CO, University av at 35th, Phones Hillcrest 7112 and 7113 (See left side lines and page 105)

WESTERN LUMBER CO, Foot of Columbia, Phone Main 5178 (See page 106)

Harness and Saddlery—Manufacturers and Dealers

Adams Abel Main st El Cajon
Gandyra L O Lakeside
Johnston J T Main st El Cajon
Kahle J F 738 E
Miller & Patterson 856 7th
Patterson G M 402 2d Oceanside
Prior Saml 140 N Kalmia Escondido

Hat Cleaners and Blockers

Anfangar Bros 912 6th and 1216 4th
Carson W P 1121 Bway
Cash W S 1032 14th
Casino Hat Works 2311 State
Day Edna 423 Ash
Enriquez E G 726 Market
Frollchstein S N 949 7th
G & G Hat Works 233 F
Hat Hospital 523 Ash
Jones O L Mrs 1046 3d

Hat and Cap Dealers—Retail

Cunningham H C 1038 4th
New York Hat Stores 922 5th

Hat and Cap Manufacturers

Ratner Isaac 533 F R 11

Hatters

LION CLOTHING CO, 861 5th cor E, Phone Main 2197 (See right bottom lines and page 63)

NELSON-MOORE CO INC ,631-633 Broadway, Phone Franklin 2405

*Hauling—Long Distance

DESERT EXPRESS, 312 11th, Phone Franklin 2452 (See right top lines and page 148)

*Hay and Grain

BUTLER FEED MILL, 2638 Imperial av, Phones Main 4771 and 3254 (See page 72)

SILVERTHORN, FRED C & SONS, 1501 Market, Phone Main 7151 (See right bottom lines and page 79)

SPRECKELS COMMERCIAL CO, 310 4th, Phone Franklin 4147 (See right side lines and page 50)

*Headlight Adjusting—Automobile

WESTERN AUTO ELECTRIC CO, 916 Union cor E, Phone Main 7178 (See right top lines and page 32)

Health Appliances

Iona Co The 121 Bway R 440

*Health Resorts

FRASER CONVALESCENT HOME, 726 Torrance, Phone Hillcrest 0661 (See page 66)

PARADISE VALLEY SANITARIUM, 2501 8th, Phone National 61, National City (See inside back cover)

*Hearing Instruments

DEWITZ THEODORE H, 14-15 Sefton Bldg, 432 C

Heating Apparatus and Appliances

Bottled Gas Co of San Diego 2809 Univ av
Compton G C 1230 4th
Higgins J C 2228 Kettner blvd

HUBBS HARRY D, 1156 3d, Phone Franklin 3525 (See page 123)

Pittsburg Pacific Water Heater Co 121 Bway
San Diego Stove & Appliance Co 927 Bway
Truxell R P 925 W Washn

*Heating Contractors

MATCHINSKE GUS, 420 Palm, Phone Hillcrest 1397 (See page 123)

Heating and Ventilating

DEACON DANIEL A, 851 7th, Phone Main 0680, Branches 3328 Adams av, 7836 Herschel, La Jolla (See right bottom lines and page 122)

HEILBRON F A, 1446 5th, Phone Franklin 1168 (See right bottom lines and page 122)

HUBBS HARRY D, 1156 3d, Phone Franklin 3525 (See page 123)

INGLE MANUFACTURING CO, Office and Factory 930 W Grape, Phone Main 7153, Display Room 724 7th, Phone Main 9065 (See page 136)

MATCHINSKE GUS, 420 Palm, Phone Hillcrest 1397 (See page 123)

CONSULT THE
BROWN OPTICAL CO.
205-6-7 John D. Spreckels Bldg.
625 BROADWAY
Eyes Examined by Appointment
Main 2997
Prescriptions Filled

New York
Chicago
Los Angeles

BLYTH, WITTER & CO.

GOVERNMENT, MUNICIPAL AND CORPORATION BONDS

SanFrancisco
Seattle
Portland

John D. Spreckels Building
Telephone, Main 3138

POTTER RADIATOR CORPORATION, W 12th at 7th av, Phone National 80, National City (See right bottom lines and page 77)

REED BROS CO, 727 7th, Phone Main 9775 (See right top lines and page 123)

ROBERTSON BROS, 1328 5th, Phone Franklin 3213 (See page 79)

ZIMMERMAN RUDOLPH F, 7921 Girard av, Phone La Jolla 410-J, La Jolla (See left side lines and La Jolla Adv Section)

Hemstitching

Bach & Lafrenz 728 Natl av
Brockmeyer Myrtle Mrs 1733 Univ av
Coffeen Inez 3839 5th
Gleason Anna Mrs 3020 Univ av
Klassen G T 525 C R 504
Sullivan Nellie C 1007 9th Coronado
Trim S P 525 C, R 201
Tripp Lucille 3082 Univ av
Verdugo Mercedes 3861 5th

*Herbs—Chinese

EASTERN HERB CO THE, 1156 7th (See page 60)

*Hoisting Engineers

MAYER & BOYCE, 644 7th, Phone Main 1853 (See right side lines and page 71)

*Hollow Building Tile

SAN DIEGO BUILDING SUPPLY CO, 601 West G, Phones Franklin 3759 and 3798 (See page 51)

VITRIFIED PRODUCTS CORP, 2843 Jefferson, Phone Hillcrest 3092 (See left side lines)

*Home Builders

BIRD WM W, "Builder of Artistic Homes," 1180 Evergreen (See left bottom lines and page 25)

*Homes For Aged and Convalescents

FAMILY HOME FOR AGED AND CONVALESCENTS, 605 E 14th, Phone National 351, National City (See left side lines and page 80)

*Hoover Sweepers

SOUTHERN ELECTRICAL CO, 3d cor E, Phone Franklin 1375 (See right top lines and page 69)

Horseshoers

Edwards Frank 531 8th

Hosiery—Manufacturers

Real Silk Hosiery Mills 1017 1st R 406

*Hose—Rubber—Wholesale

WESTERN METAL SUPPLY CO, 215 7th, Phone Franklin 3111 (See left top lines and page 78)

*Hospital and Sick Room Supplies

WHITE CROSS DRUG STORE, 4301 University av, se cor 43d E S D, Phone Hillcrest 2583 (See page 68)

Hospitals and Dispensaries

American Hospital Assn of San Diego 861 6th R 602-607
Burlingame Hospital 2954 Juniper
Chula Vista Hospital 590 3d av Chula Vista
City Isolation Hospital Gaines cor Auburn
Escondido Hospital 145 W Grand av Escondido

FRASER CONVALESCENT HOME, 726 Torrance, Phone Hillcrest 0061 (See page 66)

Gracewood Hospital 315 Fir
Holly Sefton Memorial Hospital 1401 16th

McCULLOCH HOSPITAL, 914 Beech, Phone Main 8111 (See page 80)

Mercy Hospital 4099 Hillcrest dr
Mission Valley Hospital Gaines nr Auburn

PARADISE VALLEY SANITARIUM, 2501 8th, Phone National 61, National City (See inside back cover)

Rest Haven Preventorium (S D Tuberculosis Assn) 4000 54th
San Diego County General Hospital Front at Dickinson
San Diego Tuberculosis Free Clinic 1266 7th
Scripps Memorial Hospital 476 Prospect La Jolla
Silver Gate Sanitarium 3020 Works av

SUNSHINE GENERAL HOSPITAL, 3856 Park Blvd, Phone Hillcrest 0802 (See page 81)

United States Naval Hospital Balboa Park

Hotel and Restaurant Supplies and Equipment

Dohrmann Hotel Supply Co 629 C

INGLE MFG CO, Office and Factory 930 W Grape, Phone Main 7153, Display Room 724 7th, Phone Main 9065 (See page 136)

Hotels

ADMIRAL HOTEL, 410 A, ne cor 4th, Phone Franklin 1166 (See page 81)

ALBANY HOTEL, 868 Union cor E, Phone Franklin 1772

Blue Lantern Inn 1017 Park pl Coronado
Botsford Hotel 1048 6th
Brewster Hotel 415 C
Bronx Hotel 1501 5th
Campo Hotel Campo
Casa de Manana 810 S Coast blvd
Casa de Santee Santee
Casa Loma Hotel 320 Fir

CECIL HOTEL, 1134 6th bet B and C, Phone Franklin 4165 (See page 82)

Chickasaw Hotel 940-946 State

CHURCHILL HOTEL, C sw cor 9th, Phone Franklin 2186 (See left top lines and page 81)

Commodore Hotel 815 3d
Douglas 206 Market
El Cajon Hotel El Cajon
Federal Hotel 237 West F
Ford Hotel 1135 3d

GOLDEN WEST HOTEL 322-334 G bet 3d and 4th, Phone Main 9866

Green Parrott Inn Alpine
Holland Hotel 420 B

HOTEL ADMIRAL, 410 A, ne cor 4th, Phone Franklin 1166 (See page 81)

Hotel Arno 1345 5th
Hotel Barbara Worth 319 Plaza
Hotel Belmont 926 3d
Hotel Brewster 415 C
Hotel Brunswick 1468 1st
Hotel Cabrillo 1116 Prospect, La Jolla
Hotel Carlton 1121 Orange av, Coronado

HOTEL CECIL, 1134 6th Bet B and C, Phone Franklin 4165 (See page 82)

Hotel Charlotta Union nr Kansas av, Escondido

FRANK E. ATWOOD
REAL ESTATE
HEADQUARTERS FOR TRADES
PHONE MAIN 5467
SEE PAGE 126
846 SEVENTH ST.
SAN DIEGO

SPECIAL RATES!!
ON HOUSEHOLD GOODS
BETWEEN LOS ANGELES AND SAN DIEGO
COAST TRUCK LINE
6th and K Sts.
Main 4135 4136

PATENTS
TRADE-MARKS -:- COPYRIGHTS

A. B. BOWMAN
ATTORNEY AT LAW
—OFFICES—
SAN DIEGO, CAL., 518 Union Bldg. Phone, Main 7205
LOS ANGELES, CAL., 1015 Spring Arcade Bldg. Phone, FAber 1534

THE BACH COMPANY -:- INSURANCE

REAL ESTATE • BONDS • LOANS

PHONE, Main 2165 — 614 ELECTRIC BLDG., 861 SIXTH ST.

Hotels—Cont

HOTEL CHURCHILL, C sw cor 9th, Phone Franklin 2186 (See left top lines and page 81)
Hotel Del Coronado head of Orange av, Coronado
Hotel Del Mar, Del Mar
Hotel Del Mar 1311 Orange av, Coronado
Hotel Juleff 105 West F
Hotel Julian, Julian
Hotel Keystone 943 10th
Hotel Lanier 310 Ash
Hotel Lloyd 1334 1st
Hotel Lubin 212 West C
Hotel Lynne 1010 8th
Hotel Marquette 814 F
Hotel Martin 930 7th
Hotel Metropole 124 Bway
Hotel Naples, Fallbrook
HOTEL NEW KINGSTON, 1161 5th, Phone Main 3678 (See page 82)
Hotel Newport 4965 Newport av
Hotel Nye 1041 6th
Hotel Olive 936 State
HOTEL POLHEMUS 636 C cor 7th, Phone Franklin 5156
Hotel Ramona 1450 4th
Hotel Reiss 1432 1st
HOTEL ST JAMES, 830 6th bet E and F, Phone Franklin 1155
Hotel Sandford 1319 5th
HOTEL SCHNEIDER, 615 8th cor Market, Phone Main 5328
Hotel Tioga 325 B
Hotel Troy 1055 6th
Hotel Washington, Julian
Hotel Webster 912 8th
Hulburd Ranch Hotel, Descanso
Jewett Hotel 343 A
Kenilworth Inn, Ramona
Kinalmeaky Court Hotel 1515 Front
King George Hotel 901 7th
Knickerbocker Hotel 309 E
Lakeside Hotel, Lakeside
Lienhard The, Encinitas
Lindo, Lakeside
Little Hotel 8045 Jenner, La Jolla
Markart 4308 Univ av
MARYLAND HOTEL, 630 F Between 6th and 7th, Phone Franklin 5111
Mission Cliff Hotel & Apartments 1811 Adams
NEW KINGSTON HOTEL, 1161 5th, Phone Main 3678 (See page 82)
New Palace Hotel 480 Elm
New Southern Hotel 1159 6th
New State Hotel 341 West E
Northern Hotel 533 Bway
Oceanside Beach Hotel 314 Pacific, Oceanside
Oaks Resort, Alpine
Oakzanita Lodge, Descanso
Oxford Hotel 511 F
PALMS HOTEL, 509 12th, Phone Franklin 2898 (See page 82)
Palomar Mountain Lodge, Palomar Mountain
Pickwick Terminal Hotel 130 W Bway
Pine Hill Inn, Julian
Powam Lodge, Mesa Grande
Russ Hotel 314 E
St James Hotel 830 6th
San Diego Hotel ss Broadway bet Union and State
Solana Beach Inn, Solana Beach
Spindrift Inn, Spindrift dr, La Jolla
Sunshine Hotel 410 N Hill, Oceanside
U S Grant Hotel 328 Bway bet 3d and 4th
Viegas Vista, Alpine
Waldorf Hotel 1043 4th
Warren Hotel 108 F
Warren Hotel, Campo
WILSONIA HOTEL, 1545 2d, Phone Franklin 4188 (See page 83)
Windansea Hotel 6739 Neptune pl, La Jolla
Ye Alpine Tavern, Alpine

House Furnishing Goods—Retail

BENBOUGH H L, 4th at B, Phone Main 5131 (See page 3)
Parmelee-Dohrmann Co 633 C

House Movers and Raisers

Braun J H 3128 Collier av
Knight E E & Co 3105 Colton av
Palmer Bros 3124 K
Smith T H 4656 Long Branch av

*House Paints

FULLER W P & CO 815 7th cor F, Phone Main 0182 (See left top lines and page 118)

*Houses and Lots

WOODWORTH C N 909 7th, Phone Main 7031 (See left side lines and page 131)

*Hydraulic Brakes

LOCKHEED HYDRAULIC BRAKES, Western Auto Electric Co Distributors, 916 Union cor E, Phone Main 7178
WESTERN AUTO ELECTRIC CO, 916 Union cor E, Phone Main 7178 (See right top lines and page 36)

Ice—Dealers

Coronado Ice Co 1021 C av, Coronado
JORDAN TRANSFER CO 907 National av, Phone National 3-W, National City (See National City Adv Section)
Union Ice Co, El Cajon
UNION ICE CO 907 National av, Phone National 3-W, National City (See National City Adv Section)

Ice—Mfrs and Wholesale

Diamond Ice Co 1851 La Jolla av
Mutual Ice & Cold Storage Co 20 15th
San Diego Ice & Cold Storage Co 809 Imperial av
Union Ice Co 110 W Island av, 7530 Fay av, La Jolla and 421 S Cleveland, Oceanside

Ice Cream Mfrs

HAGE'S ICE CREAM CO INC, 835 K, Phone Franklin 1281 (See page 83)
PURE MILK DAIRY CO, 1136 K, Phone Main 911, Branch 701 5th (See left side lines and page 66)
Royal Creamery Co 900 Bway

*Ices

HAGE'S ICE CREAM CO INC, 835 K, Phone Franklin 1281 (See page 83)
PURE MILK DAIRY CO, 1136 K, Phone Main 9111, Branch 701 5th (See left side lines and page 66)

Illustrators

SUNSET ENGRAVING CO 9th Floor Electric Bldg, 861 6th, Phone Main 1517 (See left side lines and page 71)

ACME
CLEANING
PRESSING
DYEING
470-474 19th
Cor. Island
PHONES
F. 5591
AND
LA JOLLA 8-J

FRYE & SMITH
PRINTING
SERVICE
OF TASTE
850
Third Street
MAIN
8175

H. J. EDWARDS, Inc.
1166 Second Street
Phone, Franklin 1304
BRANCHES 1125 First Street
4128 University Ave.
4th at Nat'l Ave., Nat'l City

BAY VIEW AUTO CAMP

SAN DIEGO'S FINEST — JUST LIKE HOME

Phone, Hillcrest 6843 — 3873 California Ave., corner La Jolla Blvd.

Importers
(See Also Exporters)

JACK-O-LANTERN STUDIOS, 1020 Prospect, Phone La Jolla 164-J, La Jolla (See right side lines and La Jolla Adv Section)
Overseas Trading Co 948 3d, R 416

Incinerators

Safety Incinerator Co 1430 Univ av

*Income Tax Consultants

BRUCE J W, 706 Watts Bldg, 520 E, Phone Main 1503 (See page 22)
CRANDALL PAUL H, 715-716 Electric Bldg, 861 6th, Phone Franklin 5924
ELDRED & WANSLEY, 715-716 Electric Bldg, 861 6th, Phone Franklin 5924 (See page 23)
EVERTS L S & CO, 727 First National Bank Bldg, 1007 5th, Phone Main 2728 (See right side lines and page 22)
FIBIGER ALBERT JR, 727 First National Bank Bldg, Phone Main 2728
POPE FRANK E, 727 First National Bank Bldg, 1007 5th, Phone Main 2728

*Income Tax Counselors

CARSE S H, 220 Commonwealth Bldg, 524 B, Phone Main 3706 (See page 22)
EVERTS L S & CO, 727 First National Bank Bldg, 1007 5th, Phone Main 2728 (See right side lines and page 22)
EVERTS LESLIE S, 727 First National Bank Bldg, 1007 5th, Phone Main 2728 (See right side lines and page 22)
WILSON FRED B, 727 First National Bank Bldg, 1007 5th, Phone Main 2728

*Incubators and Brooders

STILES SEED STORE 630 E, Phone Main 0793 (See right bottom lines)

*Indian Curios

WELLS FRANK O, 426 Laurel, Phone Main 1594 (See page 26)

*Industrial Financing

SCHUMANN-HEINK & CO INC, 4th Floor Commonwealth Bldg, 524 B, Phone Main 7137 (See right top lines and page 44)

*Industrial Property

MOORE NELL, 831 Ash, Phone Main 3404 (See left side lines and page 134)

Information Bureaus

American Express Co Southern Trust Branch Bank of Italy
Anderson A H nw cor Plaza Park
Foster Travel Information Service First Natl Bank

Ink Mfrs—Printers

California Ink Co 634 3d

*Insecticides

BUSH W J CITRUS PRODUCTS CO 2240 8th av, Phone Natl 255, National City (See left side lines and page 60)

Insurance Agents

AMERICAN BUILDING & INVESTMENT CO 253 Spreckels Theatre Bldg, 121 Broadway, Phone Main 6913
AMERICAN INVESTORS INC 377 Spreckels Theatre Bldg, 121 Bway, Phone Franklin 2613 (See page 111)
ANDERSON CHAS E 323 Commonwealth Bldg, 524 B, Phone Franklin 1590 (See page 131)
ARNOLD A G 15 E 8th, Phone National 275, National City (See National City Adv Section)
ARNOLD REALTY CO 724 E, Phone Main 6113 (See page 132)
ATKINSON CHAS F 438 Spreckels Theatre Bldg, 121 Broadway, Phone Franklin 2844
ATWOOD FRANK E 846 7th, Phone Main 5467 (See right side lines and page 126)
AVELDSON INSURANCE AGENCY 543 Spreckels Theatre Bldg, 121 Bway, Phone Franklin 5213 (See right bottom lines and page 83)
BACH COMPANY THE 614 Electric Bldg 861 6th, Phone Main 2165 (See left top lines and page 126)
Bailey J A 724 12th
BALFOUR COMPANY INC 1144 Prospect, Phone La Jolla 13, La Jolla (See right side lines and La Jolla Adv Section)
BALL CECIL W, 27 E Lookout av, Phone La Mesa 24-J, La Mesa (See La Mesa Adv Section)
BARNEY & BARNEY Second Floor Scripps Bldg 525 C, Phone Main 2143 (See right side lines and page 85)
Batchelder E C, Del Mar
BOWLER GEO W, 759 6th, Phone Main 0830 (See page 132)
Bown G A Co 1171 3d
Boynton J C 3069½ Univ av
Braiden W H Lemon Grove
Brennan T L 432 C R 44
Browder P M 520 E, R 308
Brown E F 964 5th, R 433
Burnham Jas 826 Sampson
BURNHAM JOHN & CO 906 John D Spreckels Bldg, 625 Bway, Phone Main 3156 (See top edge and page 127)
California Pioneer Automobile Club 1014 1st
Cameron H A Co 235 Bway, R 531
CARRINGTON & WOODMAN, 1200 Orange av, Phone Coronado 69, Coronado (See Coronado Adv Section)
Chamberlin D O 948 3d, R 301
COLEMAN MORTGAGE CO 801 California Bldg, 1122 4th, Phone Franklin 5998 (See left top lines and page 112)
CORD GEORGE D, Dist Mgr Connecticut Mutual Life Insurance of Hartford 202 First National Bank Bldg 1007 5th, Phone Main 3118
Cramer F L 520 B
Criswell & Clark 4622 Park blvd
CROWN REALTY CO 740 E, Phone Franklin 5560
DEASY D, Room 422 John D Spreckels Bldg, 625 Bway, Phone Main 9478 (See page 94)
Decker F H 432 C, R 18
Dickenson E W & Son 4332 Univ av
Dill H W 121 Bway, R 470
Dodson C T 432 F, R 213
Drinkwater R R 1001 Prospect, La Jolla
Driver R F 524 B, R 403
DURGIN F J 429 Union Bldg, 235 Broadway, Phone Main 8952
EADS INVESTMENT CO 2501 5th, Phone Main 5333 (See right side lines and page 128)

EADS
INVESTMENT
COMPANY
REALTORS
INSURANCE
LOANS
LEASES
RENTALS
BUILDING
PROPERTY
MANAGEMENT
SPECIALIZING
In Property from Balboa Park to the Bay and Business Property
WE KNOW VALUES!
2501 FIFTH STREET
COR. 5TH AND LAUREL
TELEPHONE, MAIN 5333

DANGER
INSURE YOUR
AUTO
WITH
Individual
Underwriting
Corp.
PHONE MAIN 1350
431
Commonwealth Bldg.

W. W. GIBSON, Manager — PHONE, Hillcrest 5028

CAPITOL ELECTRIC COMPANY

3833 Fifth Street — ELECTRICAL CONTRACTORS — San Diego, California

UNIVERSITY and MARLBOROUGH THIRD and NAT'L AV., NATIONAL CITY
CAMPBELL CHEVROLET COMPANY
16th and BROADWAY PHONE, Franklin 1234 STATE and B

HUNTER & CO.
STOCKS AND BONDS
WE BUY, SELL AND QUOTE ALL LISTED AND UNLISTED STOCKS AND BONDS
F. W. HUNTER
F. J. KORABEK
800-801-802
John D. Spreckels Bldg.
MAIN 8643

GRAIN BROS.
Auto Sheet Metal Works
Auto Bodies
Fenders
Radiators
BAKED ENAMELING
PHONE
Franklin 2871
CORNER INDIA AND A STS.

Insurance Agents—Cont

EBY GORDON L & CO 201-202 Security Bank Bldg, 432 E, Phone Franklin 5101 (See back cover and page 85)
FALKNER ROBERT P, Howe Theatre Bldg, 384 A, 3d av, Phone Chula Vista 68-W, Chula Vista (See Chula Vista Adv Section)
Faraday H W Corp 432 E, R 204
FINTZELBERG & STEINMETZ, 926 7th, Phone Main 0829
FISHER HARRY & CO 205-07 Savoy Theatre Bldg 226 C, Phone Franklin 3448 (See right top lines and page 86)
Foote H W 724 Bway
Forbes T G 520 E, R 101
Fracker H R 730 E
GAMMETER CONSTANCE M, 1123 Orange av, Phone Coronado 1020 (See right top lines and Coronado Adv Section)
GASTIL W G, 312 Balboa Office Bldg, 854 4th, Phone Main 7294 (See page 96)
GIST GILMAN A AGENCY 444 Spreckels Theatre Bldg 121 Bway, Phone Franklin 5546 (See left top lines and page 86)
Good Exchange The 1007 5th
GOODWIN PERCY H CO 302 First National Bank Bldg, Phones Main 3118 and 3119 (See front cover and page 87)
GORDON GOODWIN & CO 302 First National Bank Bldg, Phones Main 3118 and 3119 (See front cover and page 87)
GORDY & THACHER, 2854 University av, Phone Hillcrest 6692 (See page 133)
GRABLE-FRANCISCO-BLEIFUSS CO 1152 7th, Phone Main 2195 and 4151 University av, Phone Hillcrest 4624
GRAVES J R 313 Balboa Office Bldg, 854 4th, Phone Main 7294 (See page 96)
GRISWOLD LEWIS E, 420 2d, Oceanside (See Oceanside Adv Section)
GUMAER BERTHA D MRS, 1013 Park Place, Phone Coronado 1163, Coronado (See Coronado Adv Section)
Hadra F S 121 Bway, R273
HALL M COMPANY THE, 1168 4th, Phone Franklin 4794 (See left bottom lines and page 133)
Harper W R 312 N Hill, Oceanside
HAYDEN ALFRED W "ALL KINDS" 343 Spreckels Theatre Bldg, 121 Broadway, Phone Franklin 4171
Hevener Agency 861 6th, R 629
Hizar J L Lemon Grove
INDEPENDENT INVESTORS EXCHANGE, 2d Floor Security Bank Bldg, 432 E, Phone Main 6271 (See page 94)
Ingraham & Co 524 B, R 403
JONES E N 3420 University av, Phone Hillcrest 3816 (See right side lines and page 128)
Kellogg C C 1023 2d, R 510
KENDALL STEWART C, 309 First National Bank Bldg, 1007 5th, Phone Main 3975 (See right side lines and page 88)
KETTNER WILLIAM CO THE, 334 Spreckels Theatre Bldg 121 Broadway, Phone Main 0187
Kuidenier D S 625 Bway, R 1117
LE MESA REALTY CO, 142 E Lookout av, Phone La Mesa 287, Le Mesa (See right and left top lines and page 129)
LANCASTER & LANCASTER 432 C, R 44, Phone Main 9771
LATHROP-WELLS INC 1001 Prospect, Phone La Jolla 500, La Jolla
Latimer A R 121 Bway, R 561
LEVER J W CO 458 Spreckels Theatre Bldg, 121 Bway, Phone Franklin 5626 (See page 94)
Liftchild & Tyler 948 3d, R 308
LOGAN JAMES S (Life) 263-264 Spreckels Theatre Bldg, 121 Bway, Phone Franklin 1431 (See page 95)
Lucas E S 423 C
LUDINGTON W F CO 234 Spreckels Theatre Bldg, 121 Bway, Phone Franklin 2649 (See page 89)
Lyon E T 934 8th
McCONNELL ARTHUR R Mgr The Minnesota Mutual Life Ins Co of St Paul 215 Commonwealth Bldg, 524 B, Phone Main 8580, Res Phone Main 1674
MARTHENS E A, Manager Great Northern Life Insurance Co of Milwaukee, Southern Calif Agency 325 Commonwealth Bldg, 524 B, Phone Franklin 4097, Res 3906 Alameda pl
MEAD-HASKELL CO 657 Spreckels Theatre Bldg, 121 Bway, Phone Franklin 3483 (See page 95)
Miller B R 964 5th, R 306
Minor Clarence 121 Bway R 338
Moore-Noble-Moody 3833 Park blvd
Morse A J 625 Bway, R 1119
MORTZ & SAUNDERS INC 733 National av, Phone National 391, National City (See National City Adv Section)
MUNSON CHESTER N, 1202 3d, Phone Franklin 1308 (See page 134)
MUTUAL FINANCE CORPORATION 403-05 Commonwealth Bldg, 524 B, Phone Main 6335 (See page 95)
NATIONAL REALTY CO 818 National av, Phone Natl 557, National City (See National City Adv Section)
NAUMAN P A, 627 E, Phone Main 3760
Neal W S 625 E
NEALE HERBERT N & SON, 442-443 Spreckels Theatre Bldg, 121 Bway, Phone Franklin 3516 (See bottom line front and back cover and page 89)
Novotny J A 1017 1st, R 414
Parrott K S 1007 5th, R 524
Paxton-Golze Co 121 Bway, R 329
PENNINGTON R C, 1030 8th, Phone Main 9036 (See left bottom lines and page 96)
Peters H A 1023 2d, R 511
PLETCHER C C 1440 Garnet av, Phone Pacific Beach 1501 (See right top lines and page 134)
Quinn C A 625 E
RANDOLPH C L & SON 504 Union Bldg, 235 Broadway, Phone Main 4803 (See page 96)
Renworth F W 1023 2d, R 510
RICHARDS REALTY CO 2988 National av, Phone Main 1730 (See page 134)
ROTON CHAS E, 431 Commonwealth Bldg, 524 B, Phone Main 1350 (See right side lines and page 88)
ROWE HOWARD F 6864 La Jolla Blvd, Phone La Jolla 657, La Jolla and Cardiff By the Sea, Phone Encinitas 47-M (See La Jolla Adv Section)
RULE & SONS INC, 521 Commonwealth Bldg, 524 B, Phones Main 0171 and 0172 (See backbone and page 90)
RUNYON INSURANCE SERVICE 311 U S National Bank Bldg 1023 2d, Phone Franklin 1075 (See right side lines and page 90)

BIRD ROCK BY-THE-SEA
FOR SALE BY THE M. HALL CO. REALTORS
ESTABLISHED 1886
1168 FOURTH ST. PHONE. FRANKLIN 4794

DESERT EXPRESS, INC.
Operating daily between SAN DIEGO, CALIF., and PHOENIX, ARIZONA, via EL CENTRO and YUMA
312 Eleventh St. PHONE, Franklin 2452 San Diego, Calif.

SALMONS & SCHAEFER 306 John D Spreckels Bldg, 625 Bway, Phone Main 0244 (See right top lines and page 91)
Schachtebeck C L 423 C, R 408
SCHEUERMAN & CO 718 National av, Phone Natl 246, National City (See National City Adv Section)
SHALLENBERGER & McCAGG 312 Commonwealth Bldg, 524 B, Phone Main 8217 (See left bottom lines and page 91)
Shields C J 520 E, R 308
SNYDER JOHN W Company; The Snyder Bldg, 835 6th, Phone Main 9171; Extension Offices 2544 5th, Phone Franklin 3108 and 36th cor University, Phone Hillcrest 5115, Country Branches Escondido, La Mesa and Oceanside
SOUTHWEST UNION SECURITIES CORP 530-546 B, Phone Main 9141 (See page 92)
SPADE E R, 423 C, Phone Franklin 1196 (See back cover and page 92)
STAHEL ALFRED JR COMPANY 1502 5th, Phone Main 3414 (See right side lines and page 130)
STARKEY INVESTMENT CO nw cor 4th and B, Phone Main 6117 (See page 93)
STEWART DON M 922 7th, Phone Main 1515 (See page 3)
Stoetzel F J 1007 5th, R 324
STRAND REALTY CO 1013 Orange av Coronado, Phone Coronado 858, Coronado (See Coronado Adv Section)
Strausberg Max 1007 5th, R 523
Strobeck G L 932 7th
TAYLOR EARL, 726 Garnet av, Phone Main 4898 and Pacific Beach 241 (See page 135)
UNITED SERVICE INC 1049 2d, Phone Franklin 3141 (See page 97)
Upp E C 16 E Lookout av, La Mesa
Van Der Schott Assn 820 5th
VANEK MILO 343 Spreckels Theatre Bldg, 121 Broadway and 308 Balboa Theatre Bldg 4th sw cor E
WAKELING THOS A Non-Board Fire Insurance, 233 Spreckels Theatre Bldg 121 Broadway, Phone Franklin 1984
WANKOWSKI V & CO INC, 343 Spreckels Theatre Bldg, 121 Broadway, Phone Franklin 4171 (See left top lines and page 93)
WELLS JOHN K, 1001 Prospect, Phone La Jolla 500, La Jolla
WESTERN LOAN & BUILDING CO 201 Broadway, Phone Franklin 4847 (See right bottom lines and page 52)
Western States Finance Corp 524 B, R 208
WHITE M G, 241-243 Spreckels Theatre Bldg, 121 Bway, Phone Main 9156 (See front cover and page 84)
WILLIAMS E D & CO, 531 Commonwealth Bldg, 524 B, Phone Franklin 2963 (See page 97)
WILLIAMS R G, Manager Great Northern Life Insurance Co of Milwaukee, Southern Calif Agency, 325 Commonwealth Bldg, 524 B, Phone Franklin 4097, Res 4596 55th
WINCOTE CHARLES B, 612 Scripps Bldg, 525 C, Phone Franklin 5621 (See page 97)
WOODWORTH C N 909 7th, Phone Main 7031 (See left side lines and page 131)
Woodworth W W 524 B, R 606
Wyatt E E 1007 5th, R 1009

*Insurance Agents—Accident

MARTHENS E A, 325 Commonwealth Bldg, 524 B, Phone Franklin 4097
WILLIAMS R G, 325 Commonwealth Bldg, 524 B, Phone Franklin 4097

Insurance Agents—Health

MARTHENS E A, 325 Commonwealth Bldg, 524 B, Phone Franklin 4097
WILLIAMS R G, 325 Commonwealth Bldg, 524 B, Phone Franklin 4097

*Insurance Agents—Life

McCONNELL ARTHUR R, Mgr The Minnesota Mutual Life Ins Co of St Paul, 215 Commonwealth Bldg, 524 B, Phone Main 8580, Res Phone Main 1674
MARTHENS E A, 325 Commonwealth Bldg, 524 B, Phone Franklin 4097
WILLIAMS R G, 325 Commonwealth Bldg, 524 B, Phone Franklin 4097

Insurance Brokers

CLELAND J MARSHALL, 234-235-236 Spreckels Theatre Bldg, 121 Bway, Phone Franklin 2649
EBY GORDON L & CO 201-202 Security Bank Bldg, 432 E, Phone Franklin 5101 (See back cover and page 85)
GIST GILMAN A AGENCY 444 Spreckels Theatre Bldg, 121 Bway, Phone Franklin 5546 (See left top lines and page 86)
INDEPENDENT INVESTORS EXCHANGE 2d Floor Security Bank Bldg, 432 E, Phone Main 6291 (See page 94)
Kettner Wm 345 W Juniper
PENNINGTON R C 1030 8th, Phone Main 9036 (See left bottom lines and page 96)
RULE & SONS INC, 521 Commonwealth Bldg, 524 B, Phones Main 0171 and 0172 (See backbone and page 90)

*Insurance Companies—Accident

EBY GORDON L & CO, 201-202 Security Bank Bldg, 432 E, Phone Franklin 5101 (See back cover and page 85)
EMPLOYER'S INDEMNITY CORP, Gordon L Eby & Co Genl Agts 201-202 Security Bank Bldg, 432 E, Phone Franklin 5101
GREAT NORTHERN LIFE INSURANCE CO OF MILWAUKEE, Southern Calif Agency E A Marthens and R G Williams Managers 325 Commonwealth Bldg, 524 B, Phone Franklin 4097 (See left side lines and page 87)
INTERNATIONAL INDEMNITY CO R C Pennington Genl Agt 1030 8th, Phone Main 9036
MUTUAL BENEFIT HEALTH & ACCIDENT ASSN OF OMAHA, Runyon Insurance Service Agts 311 U S National Bank Bldg 1023 2d, Phone Main 4358
NORWICH UNION INDEMNITY CO Frank E Atwood Agt 846 7th, Phone Main 5467
NORWICH UNION INDEMNITY CO E N Jones Agt, 3420 University av, Phone Hillcrest 3816
PIONEER CASUALTY CO Runyon Insurance Service Agts 311 U S National Bank Bldg 1023 2d, Phone Franklin 1075
SOUTHERN SURETY CO W F Ludington Co Agts 234 Spreckels Theatre Bldg 121 Bway. Phone Franklin 2649

BARNEY & BARNEY
INSURANCE
(Every Form)
BONDS
(Surety)
PHONE
Main 2143
Scripps Bldg.
(2nd Floor)

ROOFS
APPLIED
REPAIRED
PAINTED
BENTON ROOF & PAINT CO.
2136 Kettner Blvd.
Franklin 5108
ROOFERS
PAINTS, OILS
VARNISHES
ENAMELS
BRUSHES
PAINT MANUFACTURERS

DANIEL A. DEACON
PHONE MAIN 0680
PLUMBING AND HEATING - "THERE'S-A-REASON"—QUALITY FIRST - PRICES RIGHT
851 Seventh Street (Between E and F) Branches: 7836 Herschel St., La Jolla, and 3328 Adams Ave., Normal Heights

PAINTS
VARNISHES
ENAMELS

W. P. FULLER & CO.

MANUFACTURERS AND DEALERS

PLATE & SHEET GLASS
MIRRORS
SASH & DOORS

SEVENTH AND F STREETS

TELEPHONE, Main 0182

Insurance Companies—Accident and Health

AETNA LIFE INSURANCE CO, Gilman A Gist Agency Agts, 444 Spreckels Theatre Bldg, 121 Bway, Phone Franklin 5546

AETNA LIFE INSURANCE CO Salmons & Schaefer Genl Agts 306 John D Spreckels Bldg, 625 Bway, Phone Main 0244

COLUMBIA CASUALTY CO Gilman A Gist Agency Genl Agts 444 Spreckels Theatre Bldg, 121 Bway, Phone Franklin 5546

CONNECTICUT GENERAL LIFE INSURANCE CO Salmons & Schaefer Agts 306 John D Spreckels Bldg, 625 Bway, Phone Main 0244

CONTINENTAL LIFE INS CO Frank L Cramer Agent 520 B, Phone Main 5811 and Bayview 0053-R (See page 94)

FEDERAL LIFE INSURANCE CO Herbert N Neale & Son Agts 442-443 Spreckels Theatre Bldg, 121 Bway, Phone Franklin 3516

FIDELITY & CASUALTY CO W F Ludington Co Agts 234 Spreckels Theatre Bldg, 121 Bway, Phone Franklin 2649 (See page 89)

INTERNATIONAL INDEMNITY CO Aveidson Ins Agcy Agts 543 Spreckels Theatre Bldg, 121 Bway, Phone Franklin 5213

INTERNATIONAL INDEMNITY CO E R Spade Agt 423 C, Phone Franklin 1196

LONDON GUARANTEE & ACCIDENT CO LTD OF CHICAGO, ILL, M G White Genl Agt 241-43 Spreckels Theatre Bldg, 121 Bway, Phone Main 9158

MARYLAND CASUALTY CO V Wankowski & Co Inc, Genl Agts, 343 Spreckels Theatre Bldg, 121 Broadway, Phone Franklin 4171

MASSACHUSETTS BONDING AND INSURANCE CO 226 Granger Blk 964 5th

MUTUAL BENEFIT LIFE INS CO OF NEWARK, N J Charles B Wincote Dist Mgr, 612 Scripps Bldg, 525 C, Phone Franklin 5621

NEW YORK INDEMNITY CO Gilman A Gist Agency Agt, 444 Spreckels Theatre Bldg, 121 Bway, Phone Franklin 5546

NEW YORK INDEMNITY CO OF N Y, M G White Genl Agt, 241-243 Spreckels Theatre Bldg, 121 Bway, Phone Main 9156

Northern Life Ins Co 861 6th, R 412

NORWICH UNION INDEMNITY CO Don M Stewart Agt 922 7th, Phone Main 1515

OCEAN ACCIDENT & GUARANTEE CORPORATION LTD OF LONDON, Coleman Mortgage Co Agts 801 California Bldg 1122 4th, Phone Franklin 5998

OCEAN ACCIDENT & GUARANTEE CORP LTD OF LONDON Herbert N Neale & Son Genl Agts 442-443 Spreckels Theatre Bldg, 121 Bway, Phone Franklin 3516

Pacific Mutual Life Ins Co 625 Bway, R 422

PACIFIC MUTUAL LIFE INS CO (Non-Cancellable Div), J W Lever Co Dist Mgrs, 458 Spreckels Theatre Bldg, 121 Bway, Phone Franklin 5626 (See page 94)

PACIFIC MUTUAL LIFE INS CO OF CALIFORNIA, 308-316 Balboa Office Bldg, 854 4th, Phone Main 7294 (See page 96)

PHOENIX INDEMNITY CO John Burnham & Co Agts 906 John D Spreckels Bldg, 625 Bway, Phone Main 3156

ROYAL INDEMNITY CO The Bach Co Genl Agts 614 Electric Bldg, 861 6th, Phone Main 2165

STANDARD ACCIDENT CO OF DETROIT Thos A Wakelin Agt 233 Spreckels Theatre Bldg, Phone Franklin 1984

TRAVELERS INDEMNITY CO Harry Fisher & Co Agts 205-7 Savoy Theatre Bldg 226 C, Phone Franklin 3448

TRAVELERS INSURANCE CO Don M Stewart Agt 922 7th, Phone Main 1515

TRAVELERS INSURANCE CO OF HARTFORD Harry Fisher & Co Agts 205-7 Savoy Theatre Bldg 226 C, Phone Franklin 3448

UNITED STATES FIDELITY & GUARANTY CO OF BALTIMORE MD, M G White Genl Agt 241-43 Spreckels Theatre Bldg, 121 Bway, Phone Main 9156

Western Casualty Co 1017 1st, R 216

WHITE M G, 241-43 Spreckels Theatre Bldg, 121 Bway, Phone Main 9156 (See front cover and page 84)

Insurance Companies—Automobile

AETNA FIRE INS CO W F Ludington Co Agts 234 Spreckels Theatre Bldg 121 Bway, Phone Franklin 2649

AETNA LIFE INSURANCE CO Salmons & Schaefer Genl Agts 306 John D Spreckels Bldg, 625 Bway, Phone Main 0244

AGRICULTURAL INSURANCE CO (Empire State Underwriters) Gilman A Gist Agcy Agt 444 Spreckels Theatre Bldg, 121 Bway, Phone Franklin 5546

ATLAS ASSURANCE CO LTD, Herbert N Neale & Son Agts 442-443 Spreckels Theatre Bldg, 121 Bway, Phone Franklin 3516

ATLAS ASSURANCE CO LTD OF LONDON Balfour Co Inc Agts 1144 Prospect, La Jolla

BOSTON INSURANCE CO, Coleman Mortgage Co Agts, 801 California Bldg, 1122 4th, Phone Franklin 5998

BOSTON INSURANCE CO OF BOSTON MASS Harry Fisher & Co Agts 205-7 Savoy Theatre Bldg, 226 C, Phone Franklin 3448

CALEDONIAN INSURANCE OF EDINBURGH SCOTLAND Harry Fisher & Co Agts 205-7 Savoy Theatre Bldg, 226 C, Phone Franklin 3448

COLUMBIA CASUALTY CO Gilman A Gist Agency Genl Agts 444 Spreckels Theatre Bldg, 121 Bway, Phone Franklin 5546

COMMERCE INS CO OF GLENS FALLS N Y, Independent Investors Exchange Agts 2d Floor Security Bank Bldg, 432 E, Phone Main 6271

COMMERCIAL UNION ASSURANCE CO Herbert N Neale & Son Agts 442-443 Spreckels Theatre Bldg, 121 Bway, Phone Franklin 3516

COMMONWEALTH OF NEW YORK THE Herbert N Neale & Son Agts 442-443 Spreckels Theatre Bldg, 121 Bway, Phone Franklin 3516

CONNECTICUT FIRE INS CO V Wankowski & Co Inc Agts 343 Spreckels Theatre Bldg, 121 Broadway, Phone Franklin 4171

CONTINENTAL INSURANCE CO OF NEW YORK, M G White Agt, 241-243 Spreckels Theatre Bldg, 121 Bway, Phone Main 9156

EBY GORDON L & CO, 201-202 Security Bank Bldg, 432 E, Phone Franklin 5101

FEDERAL INSURANCE CO, Gilman A Gist Agency, Agt, 444 Spreckels Theatre Bldg, 121 Bway, Phone Franklin 5546

NOVELTY SHEET METAL WORKS, Inc.

BAKED ENAMELING
AUTO BODY FENDER AND RADIATOR REPAIRING
AUTO TOPS and PAINTING

Phone, Main 5193

INDIA and B

GREAT NORTHERN LIFE INSURANCE COMPANY of MILWAUKEE, WISCONSIN

Life Accident Health

E. A. MARTHENS AND R. G. WILLIAMS MANAGERS

325 COMMONWEALTH BUILDING
524 B ST.

Phone, Franklin 4097

"FROST OAK FLOORING IS BEST"
Frost Hardwood Lumber Co.
Market at State
Main, 4888

HARRY FISHER & CO.

GENERAL INSURANCE, REAL ESTATE, BONDS

205-207 SAVOY THEATRE BLDG. ENTRANCE 226 C STREET

FIDELITY & CASUALTY CO, W F Ludington Co, Agts, 234 Spreckels Theatre Bldg, 121 Bway, Phone Franklin 2649 (See page 89)

FIRE ASSOCIATION OF PHILADELPHIA, Aveidson Insurance Agency, Agts, 543 Spreckels Theatre Bldg, 121 Bway, Phone Franklin 5213

GENERAL ACCIDENT ASSURANCE CORP, Aveidson Insurance Agency, Agts, 543 Spreckels Theatre Bldg, 121 Bway, Phone Franklin 5213

GENERAL INSURANCE CO OF AMERICA, Aveidson Insurance Agency, Agts, 543 Spreckels Theatre Bldg, 121 Bway, Phone Franklin 5213

GLENS FALLS INSURANCE CO, Don M Stewart, Agt, 922 7th, Phone Main 1515

GOODWIN PERCY H CO, 302 First National Bank Bldg, Phones Main 3118 and 3119

GREAT AMERICAN INSURANCE CO OF N Y, Percy H Goodwin Co, Agents, 302 First National Bank Bldg, Phones Main 3118 and 3119

HARTFORD ACCIDENT & INDEMNITY CO, C W Ball, Agt, 27 E Lookout av, Phone La Mesa 24-J

HARTFORD FIRE INSURANCE CO, Barney & Barney Agts, Second Floor, Scripps Bldg, 525 C, Phone Main 2143

HOME ACCIDENT INSURANCE CO, R C Pennington, Br Mgr, 1030 8th, Phone Main 9036

HOME FIRE INSURANCE CO, R C Pennington, Br Mgr, 1030 8th, Phone Main 9036

HOME INSURANCE CO OF NEW YORK, M G White Agt, 241-43 Spreckels Bldg, 121 Bway, Phone Main 9156

INDIVIDUAL UNDERWRITING CORPORATION, Chas E Roton, Mgr, Automobile Ins, 431 Commonwealth Bldg, 524 B, Phone Main 1350 (See right side lines and page 88)

INSURANCE CO OF NORTH AMERICA, Barney & Barney, Agts, Second Floor, Scripps Bldg, 525 C, Phone Main 2143

International Indemnity Co 235 Bway, R 530

INTERNATIONAL INDEMNITY CO, Aveidson Insurance Agency Agts, 543 Spreckels Theatre Bldg, 121 Bway, Phone Franklin 5213

INTERNATIONAL INDEMNITY CO OF LOS ANGELES (Non Board Auto Ins), Thos A Wakeling Agt, 233 Spreckels Theatre Bldg, Phone Franklin 1984

LONDON GUARANTEE & ACCIDENT CO LTD OF CHICAGO ILL, M G White Genl Agt, 241-243 Spreckels Bldg, 121 Bway, Phone Main 9156

LONDON UNDERWRITERS AGENCY, E N Jones Agt, 3420 University av, Phone Hillcrest 3816

MANCHESTER ASSURANCE CO OF LONDON ENG, Harry Fisher & Co Agts, 205-7 Savoy Theatre Bldg, 226 C, Phone Franklin 3448

MARYLAND CASUALTY CO, V Wankowski & Co Inc Genl Agts, 343 Spreckels Theatre Bldg, 121 Broadway, Phone Franklin 4171

MASSACHUSETTS BONDING & INSURANCE Co, Southwest Union Securities Corp Agts, 530-546 B, Phone Main 9141

NATIONAL LIBERTY INSURANCE CO, C C Pletcher Agt, 1440 Garnet av, Phone Pacific Beach 1501

National Union Fire Ins Co 235 Bway R 530

National Union Indemnity Co 235 Bway R 530

NEW JERSEY FIDELITY & PLATE GLASS INSURANCE CO, Aveidson Insurance Agency Agts, 543 Spreckels Theatre Bldg, -121 Bway, Phone Franklin 5213

NEW YORK INDEMNITY CO OF N Y, M G White Genl Agt, 241-243 Spreckels Bldg, 121 Bway, Phone Main 9156

NIAGARA FIRE INSURANCE CO, John Burnham & Co Agts, 906 John D Spreckels Bldg, 625 Bway, Phone Main 3156

NORTHWESTERN NATIONAL INS CO, C M Gammeter Agt, 1123 Orange av, Phone Coronado 1020, Coronado

NORWICH INDEMNITY INSURANCE CO, Runyon Insurance Service Agts, 311 U S Natl Bank Bldg, 1023 2d, Phone Franklin 1075

NORWICH UNION FIRE INSURANCE CO, Don M Stewart Agt, 922 7th, Phone Main 1515

NORWICH UNION FIRE INSURANCE CO, Mead-Haskell Co Agts, 657 Spreckels Theatre Bldg, 121 Bway, Phone Franklin 3483

NORWICH UNION INDEMNITY CO, Frank E Atwood Agt, 846 7th, Phone Main 5467

NORWICH UNION INDEMNITY CO, Frank L Cramer Agt, 520 B, Phone Main 5811, and Bayview 0053-R (See page 94)

NORWICH UNION INDEMNITY CO, D Deasy Agt, Room 422, John D Spreckels Bldg, 625 Bway, Phone Main 9478 (See page 94)

NORWICH UNION INDEMNITY CO, Don M Stewart Agt, 922 7th, Phone Main 1515

NORWICH UNION INDEMNITY CO, E D Williams & Co Genl Agts, 531 Commonwealth Bldg, 524 B, Phone Franklin 2963

OCEAN ACCIDENT & GUARANTEE CORP, LTD, OF LONDON, Herbert N Neale & Son Genl Agts, 442-443 Spreckels Bldg, 121 Bway, Phone Franklin 3516

PACIFIC AUTOMOBILE INDEMNITY EXCHANGE, Chas E Roton Mgr, 431 Commonwealth Bldg, 524 B, Phone Main 1350 (See right side lines and page 88)

PACIFIC FIRE INSURANCE CO OF N Y, M G White Agt, 241-243 Spreckels Bldg, 121 Bway, Phone Main 9156

PACIFIC INDEMNITY CO, Rule & Sons Agts 521 Commonwealth Bldg, 524 B, Phones Main 0171 and 0172

PACIFIC INDEMNITY COMPANY, Thos A Wakeling Agt, 233 Spreckels Theatre Bldg, Phone Franklin 1984

PHOENIX ASSURANCE CO LTD OF LONDON, Geo W Bowler Agt, 759 6th, Phone Main 0830 (See page 132)

PHOENIX INDEMNITY CO, John Burnham & Co Agts, 906 John D Spreckels Bldg, 625 Bway, Phone Main 3156

PREFERRED ACCIDENT INSURANCE CO OF NEW YORK, Harry Fisher & Co Agts, 205-7 Savoy Theatre Bldg, 226 C, Phone Franklin 3448

PROVIDENCE WASHINGTON INS CO, Stewart C Kendall Agt, 309 First National Bank Bldg, 1007 5th, Phone Main 3975

PROVIDENT FIRE INS CO, Shallenberger & McCagg Agts 312 Commonwealth Bldg, 524 B, Phone Main 8217

ROYAL INDEMNITY CO, The Bach Co Genl Agts, 614 Electric Bldg, 861 6th, Phone Main 2165

SIMPLEX PISTON RING CO.
OF SAN DIEGO
INDIA AND B STREETS
Phone, Main 9933

E. N. JONES
3420 University Avenue
Phone, Hillcrest 3816
NOTARY INSUROR

Service Experience Responsibility
REALTOR
Member San Diego Realty Board

Is Your Broker a Realtor?

RELIABLE SERVICE AT REASONABLE PRICES
REPAIRING BY EXPERTS
LAWN SPRINKLER SYSTEMS

FRED A. HEILBRON
PLUMBING AND HEATING
1446 FIFTH STREET
Phone, Franklin 1168-1169

THE ELLIOTT-HORNE CO.

PHONE Franklin 3173

Street Improvement Bonds - 525 Union Building

A. R. ROBBINS MARINE ENGINE WORKS

DIESEL AND GAS ENGINES

BOAT BUILDERS MARINE WAYS

REPAIR WORK OF EVERY DESCRIPTION

1735-1747 ATLANTIC STREET

PHONE, MAIN 2439

Insurance Companies—Automobile—Cont

ROYAL INSURANCE CO, The Bach Co Agts, 614 Electric Bldg, 861 6th, Phone Main 2165

SECURITY INSURANCE CO OF NEW HAVEN CONN, Harry Fisher & Co Agts, 205-7 Savoy Theatre Bldg, 226 C, Phone Franklin 3448

UNION AUTOMOBILE INSURANCE CO, Runyon Insurance Service Agts, 311 U S Natl Bank Bldg, 1023 2d, Phone Franklin 1075

UNION AUTOMOBILE INSURANCE CO, E R Spade Agt, 423 C, Phone Franklin 1196

UNITED STATES FIDELITY & GUARANTY CO OF BALTIMORE MD, M G White Genl Agt, 241-243 Spreckels Bldg, 121 Bway, Phone Main 9156

UNITED STATES FIRE INSURANCE CO, C C Pletcher Agt, 1440 Garnet av, Phone Pacific Beach 1501

WESTERN ASSURANCE CO, Balfour Co Inc Agts, 1144 Prospect, La Jolla

WESTERN ASSURANCE CO, Gordon L Eby & Co Agts, 201-202 Security Bank Bldg, 432 E, Phone Franklin 5101

WESTERN ASSURANCE CO, Herbert N Neale & Son Agts, 442-443 Spreckels Bldg, 121 Bway, Phone Franklin 3516

WHITE M G, 241-243 Spreckels Bldg, 121 Bway Phone Main 9156 (See front cover and Page 84)

*Insurance Companies—Bonds

MASSACHUSETTS BONDING & INS CO, Shallenberger & McCagg Agts, 312 Commonwealth Bldg, 524 B, Phone Main 8217

*Insurance Companies—Burglary

LONDON GUARANTEE & ACCIDENT CO, LTD OF CHICAGO, ILL, M G White Genl Agt, 241-243 Spreckels Bldg, 121 Bway, Phone Main 9156

NATIONAL SURETY CO OF N Y, Harry Fisher & Co Agts, 205-7 Savoy Theatre Bldg, 226 C, Phone Franklin 3448

NEW YORK INDEMNITY COMPANY OF N Y, M G White Genl Agt, 241-243 Spreckels Bldg, 121 Bway, Phone Main 9156

UNITED STATES FIDELITY & GUARANTY CO OF BALTIMORE MD, M G White Gen Agt, 241-243 Spreckels Bldg, 121 Bway, Phone Main 9156

*Insurance Companies—Casualty

COLUMBIA CASUALTY CO, Gilman A Gist Agency Agts, 444 Spreckels Bldg, 121 Bway, Phone Franklin 5546

GLOBE INDEMNITY CO OF NEW YORK, Percy H Goodwin Co Agts, 302 First National Bank Bldg, Phone Main 3118 and 3119

GREAT AMERICAN INDEMNITY CO, The M Hall Co Agts, 1168 4th, Phone Franklin 4794

HOME ACCIDENT INSURANCE CO, R C Pennington Br Mgr, 1030 8th, Phone Main 9036

INDEMNITY INSURANCE CO OF NORTH AMERICA, Gordon L Eby & Co Gen Agt, 201-202 Security Bank Bldg, 432 E, Phone Franklin 5101

INTERNATIONAL INDEMNITY CO, Aveldson Insurance Agency Agts, 543 Spreckels Theatre Bldg, 121 Bway, Phone Franklin 5213

LLOYDS OF LONDON, Percy H Goodwin Co Agts, 302 First National Bank Bldg, Phones Main 3118 and 3119

MARYLAND CASUALTY CO, Stewart C Kendall Agt, 309 First National Bank Bldg, 1007 5th, Phone Main 3975

NORWICH UNION INDEMNITY CO, Frank E Atwood Agt, 846 7th, Phone Main 5467

NORWICH UNION INDEMNITY CO, E N Jones Agt, 3420 University av, Phone Hillcrest 3816

PACIFIC INDEMNITY CO, Rule & Sons Agts, 521 Commonwealth Bldg, 524 B, Phones Main 0171 and 0172

*Insurance Companies—Compensation

INTERNATIONAL INDEMNITY CO, E R Spade Agt, 423 C, Phone Franklin 1196

MARYLAND CASUALTY CO, V Wankowski & Co Inc Genl Agts, 343 Spreckels Bldg, 121 Broadway, Phone Franklin 4171

NORWICH UNION INDEMNITY CO, Don M Stewart Agt, 922 7th, Phone Main 1515

OCEAN ACCIDENT & GUARANTEE CORP, Balfour Co Inc Agts, 1144 Prospect, La Jolla

OCEAN ACCIDENT & GUARANTEE CORP, LTD OF LONDON, Herbert N Neale & Son Gen Agts, 442-443 Spreckels Bldg, 121 Bway, Phone Franklin 3516

PACIFIC EMPLOYERS INSURANCE CO, 439 Spreckels Theatre Bldg, 121 Broadway, Phone Franklin 2844

PACIFIC EMPLOYERS INSURANCE CO, Frank L Cramer Agt, 520 B, Phone Main 5811, and Bayview 0053-R (See page 94)

PACIFIC INDEMNITY CO, Rule & Sons Agts, 521 Commonwealth Bldg, 524 B, Phones Main 0171 and 0172

PHOENIX INDEMNITY CO, John Burnham & Co Agts, 906 John D Spreckels Bldg, 625 Bway, Phone Main 3156

ROYAL INDEMNITY CO, The Bach Co, Gen Agts, 614 Electric Bldg, 861 6th, Phone Main 2165

STATE COMPENSATION INSURANCE FUND, 453 Spreckels Bldg, 121 Broadway, Phone Franklin 1933

TRAVELERS INSURANCE CO OF HARTFORD Harry Fisher & Co Agts, 205-7 Savoy Theatre Bldg, 226 C, Phone Franklin 3448

*Insurance Companies—Cyclone

GENERAL INSURANCE CO OF AMERICA, E R Spade Agt, 423 C, Phone Franklin 1196

*Insurance Companies—Earthquake

BRITISH AMERICA ASSURANCE CO, John Burnham & Co Agts, 906 John D Spreckels Bldg, 625 Bway, Phone Main 3156

COLONIAL FIRE UNDERWRITERS, John Burnham & Co Agts, 906 John D Spreckels Bldg, 625 Bway, Phone Main 3156

CONCORDIA FIRE INSURANCE CO, E R Spade Agt, 423 C, Phone Franklin 1196

FIDELITY UNION FIRE INSURANCE CO, E R Spade Agt, 423 C, Phone Franklin 1196

ROBERT D. MAXWELL Co. Buick UNION and BROADWAY

D. C. COLLIER REALTOR

PHONE FRANKLIN 1265

DRIVE IN 1050 NINTH STREET

CHAS. R. McCORMICK LUMBER CO.

FRANK J. GARLAND Manager — WHOLESALE AND RETAIL DEALERS

Phone, Franklin 2136 -:- Office, Yards, Mills and Wharves Foot of 24th, on Bay

FIRE ASSOCIATION OF PHILADELPHIA, Aveldson Insurance Agency Agts, 543 Spreckels Theatre Bldg, 121 Bway, Phone Franklin 5213

GENERAL INSURANCE CO OF AMERICA, Aveldson Insurance Agency Agts, 543 Spreckels Theatre Bldg, 121 Bway, Phone Franklin 5213

MECHANICS OF PHILADELPHIA, Aveldson Insurance Agency Agts, 543 Spreckels Theatre Bldg, 121 Bway, Phone Franklin 5213

MICHIGAN FIRE AND MARINE INSURANCE CO, John Burnham & Co Agts, 906 John D Spreckels Bldg, 625 Bway, Phone Main 3156

MILLERS NATIONAL INSURANCE CO, E R Spade Agt, 423 C, Phone Franklin 1196

NATIONAL LIBERTY INSURANCE CO, John Burnham & Co Agts, 906 John D Spreckels Bldg, 625 Bway, Phone Main 3156

NIAGARA DETROIT UNDERWRITERS, John Burnham & Co Agts, 906 John D Spreckels Bldg, 625 Bway, Phone Main 3156

PHOENIX ASSURANCE CO, John Burnham & Co Agts, 906 John D Spreckels Bldg, 625 Bway, Phone Main 3156

PROTECTOR UNDERWRITERS, John Burnham & Co Agts, 906 John D Spreckels Bldg, 625 Bway, Phone Main 3156

REPUBLIC UNDERWRITERS, E R Spade Agt, 423 C, Phone Franklin 1196

VULCAN UNDERWRITERS, John Burnham & Co Agts, 906 John D Spreckels Bldg, 625 Bway, Phone Main 3156

Insurance Companies—Fire

AETNA FIRE INSURANCE CO, C W Ball Agt, 27 E Lookout av, Phone La Mesa 24-J, La Mesa

AETNA FIRE INSURANCE CO OF HARTFORD CONN, W F Ludington Co Agts, 234 Spreckels Theatre Bldg, 121 Bway, Phone Franklin 2649 (See page 89)

AETNA INSURANCE CO OF HARTFORD CONN, The Bach Co Agts, 614 Electric Bldg, 861 6th, Phone Main 2165

AGRICULTURAL INS CO, The Bach Co Agts, 614 Electric Bldg, 861 6th, Phone Main 2165

ALLEMANNIA FIRE INS CO OF PITTSBURG, Thos A Wakeling Agt, 233 Spreckels Theatre Bldg, Phone Franklin 1984

ALLIANCE INSURANCE CO OF PHILA, Percy H Goodwin Co Agts, 302 First National Bank Bldg, Phones Main 3118 and 3119

ALLIED AMERICAN UNDERWRITERS FIRE INSURANCE CO, Independent Investors Exchange Agts, 2d floor Security Bank Bldg, 432 E, Phone Main 6271

ALLIED UNDERWRITERS OF THE UNION INSURANCE SOCIETY OF CANTON LTD, The M Hall Co Agts, 1168 4th, Phone Franklin 4794

AMERICAN ALLIANCE INSURANCE CO OF N Y, The M Hall Co Agts, 1168 4th, Phone Franklin 4794

AMERICAN CENTRAL INSURANCE CO OF ST LOUIS MO, Chester N Munson Agt, 1202 3d, Phone Franklin 1308

AMERICAN INSURANCE CO OF NEWARK, Harry Fisher & Co Agts, 205-7 Savoy Theatre Bldg, 226 C, Phone Franklin 3448

ATLAS ASSURANCE CO LTD, Herbert N Neale & Son Agts, 442-443 Spreckels Bldg, 121 Bway, Phone Franklin 3516

AUTOMOBILE INSURANCE CO, Salmons & Schaefer Agts, 306 John D Spreckels Bldg, 625 Bway, Phone Main 0244

Board of Fire Underwriters of the Pacific, District "C" 121 Bway R 363

BOSTON INSURANCE CO, Gilman A Gist Agency Agt, 444 Spreckels Bldg, 121 Bway, Phone Franklin 5546

BOSTON INSURANCE CO OF BOSTON MASS, Harry Fisher & Co Agts, 205-7 Savoy Theatre Bldg, 226 C, Phone Franklin 3448

BRITISH AMERICA ASSURANCE CO, John Burnham & Co Agts, 906 John D Spreckels Bldg, 625 Broadway, Phone Main 3156

BRITISH GENERAL INSURANCE CO, Gilman A Gist Agency Agt, 444 Spreckels Theatre Bldg, 121 Bway, Phone Franklin 5546

BRITISH & FEDERAL FIRE UNDERWRITERS OF NORWICH ENGLAND, M G White, Agt, 241-43 Spreckels Bldg, 121 Bway, Phone Main 9156

CALIFORNIA INSURANCE CO, Salmons & Schaefer Agts, 306 John D Spreckels Bldg, 625 Bway, Phone Main 0244

CAMDEN FIRE INSURANCE CO OF N Y, Percy H Goodwin Co Agts, 302 First National Bank Bldg, Phone Main 3118 and 3119

CHICAGO FIRE & MARINE INSURANCE CO, E R Spade Agt, 423 C, Phone Franklin 1196

CITIZENS INS CO OF MISSOURI, Coleman Mortgage Co Agts, 801 California Bldg, 1122 4th, Phone Franklin 5998

CITY OF NEW YORK INS CO, M G White Agt, 241-43 Spreckels Bldg, 121 Bway, Phone Main 9156

COLONIAL FIRE UNDERWRITERS, John Burnham & Co Agts, 906 John D Spreckels Bldg, 625 Bway, Phone Main 3156

COLONIAL FIRE UNDERWRITERS OF HARTFORD, Herbert N Neale & Son Agts, 442-443 Spreckels Bldg, 121 Bway, Phone Franklin 3516

COLUMBIA FIRE INSURANCE CO OF NEW JERSEY, M G White Agt, 241-243 Spreckels Bldg, 121 Bway, Phone Main 9156

COLUMBIA INSURANCE CO OF NEW JERSEY, C N Woodworth Res Agt, 909 7th, Phone Main 7031

COMMERCE INSURANCE CO OF GLENS FALLS NEW YORK, Independent Investors Exchange Agts, 2d Floor. Security Bank Bldg, 432 E, Phone Main 6271

COMMERCIAL UNION ASSURANCE CO, The Bach Co Agts, 614 Electric Bldg, 861 6th, Phone Main 2165

COMMERCIAL UNION ASSURANCE CO, Balfour Co Inc Agts 1144 Prospect, La Jolla

COMMERCIAL UNION ASSURANCE CO, V Wankowski & Co Inc, Agts, 343 Spreckels Bldg, 121 Broadway, Phone Franklin 4171

COMMERCIAL FIRE INS CO, W F Ludington Co Agts, 234 Spreckels Bldg, 121 Bway. Phone Franklin 2649 (See page 89)

COMMONWEALTH OF NEW YORK THE, Herbert N Neale & Son Agts, 442-443 Spreckels Bldg, 121 Bway, Phone Franklin 3516

CERTIFIED ▲ PUBLIC ▲ ACCOUNTANT

Audits Systems Tax Service

L. S. EVERTS & COMPANY

Telephone Main 2728

727 1st Nat'l Bank Bldg.

1007 5th St. San Diego

STEWART C. KENDALL

GENERAL INSURANCE

309 First National Bank Bldg.

Telephone, Main 3975

JONES-MOORE PAINT HOUSE

N. W. Corner Fifth and A - Main 5123

PAINTS, OILS, VARNISHES, ENAMELS *"In the Public Service Since 1912"*

MORTGAGE LOANS

COLEMAN MORTGAGE CO.

801-802-803-804 California Bldg.
1122 4th Street
Phone Franklin 5998

INSURANCE REAL ESTATE

Insurance Companies—Fire—Cont

CONCORDIA FIRE INSURANCE CO, E R Spade Agt, 423 C, Phone Franklin 1196

CONCORDIA FIRE INSURANCE CO OF MILWAUKEE, Thos A Wakeling Agt, 233 Spreckels Theatre Bldg, Phone Franklin 1984

CONCORDIA INSURANCE CO, C M Gammeter Agt, 1123 Orange av, Phone Coronado 1020, Coronado

CONNECTICUT FIRE INSURANCE CO, Earl Taylor Agt, 726 Garnet av, Phone Main 4898 and Pacific Beach 241

CONNECTICUT FIRE INSURANCE CO, V Wankowski & Co Inc Agts, 343 Spreckels Bldg, 121 Broadway, Phone Franklin 4171

CONTINENTAL INS CO OF NEW YORK, M G White Agt, 241-243 Spreckels Bldg, 121 Bway, Phone Main 9156

DELAWARE UNDERWRITERS, Salmons & Schaefer Agts, 306 John D Spreckels Bldg, 625 Bway, Phone 0244

DUBUQUE FIRE & MARINE INSURANCE CO OF DUBUQUE IOWA (Non-Board Fire Ins), Thos A Wakeling Agt, 233 Spreckels Theatre Bldg, Phone Franklin 1984

EAGLE STAR & BRITISH DOMINIONS, Herbert N Neale & Son Agts, 442-443 Spreckels Theatre Bldg, 121 Bway, Phone Franklin 3516

EBY GORDON L & CO, 201-202 Security Bank Bldg, 432 E, Phone Franklin 5101 (See front cover and page 85)

ENGLISH-AMERICAN UNDERWRITERS, V Wankowski & Co Inc Agts, 343 Spreckels Bldg, 121 Broadway, Phone Franklin 4171

FEDERAL INSURANCE CO OF NEW JERSEY, E N Jones Agt, 3420 University av, Phone Hillcrest 3816

FIDELITY PHENIX FIRE INS CO, Starkey Investment Co Agts, nw cor 4th and B, Phone 6117

FIDELITY UNION FIRE INSURANCE CO, E R Spade Agt, 423 C, Phone Franklin 1196

FIRE ASSOCIATION OF PHILADELPHA, Aveidson Insurance Agency Agts, 543 Spreckels Bldg, 121 Bway, Phone Franklin 5213

FIREMENS INSURANCE CO OF NEWARK, Barney & Barney Agts, Second Floor Scripps Bldg, 525 C, Phone Main 2143

FRANKLIN FIRE INSURANCE CO OF PHILADELPHIA, Harry Fisher & Co Agts, 205-7 Savoy Theatre Bldg, 226 C, Phone Franklin 3448

GENERAL INSURANCE CO OF AMERICA, Aveidson Insurance Agency Agts, 543 Spreckels Theatre Bldg, 121 Bway, Phone Franklin 5213

GENERAL INSURANCE CO OF AMERICA, E R Spade Agt, 423 C, Phone Franklin 1196

GIRARD FIRE & MARINE INS CO, D Deasy Agt, Room 422, John D Spreckels Bldg, Phone Main 9478 (See page 94)

GLENS FALLS FIRE INSURANCE CO, Don M Stewart Agt, 922 7th, Phone Main 1515

GLOBE & RUTGERS FIRE INSURANCE CO, Gilman & Gist Agency Agt, 444 Spreckels Theatre Bldg, 121 Bway, Phone Franklin 5546

GLOBE & RUTGERS INS CO, Stewart C Kendall Agt, 309 First Natl Bank Bldg, 1007 5th, Phone Main 3975

GOODWIN PERCY H CO, 302 First National Bank Bldg, Phones Main 3118 and 3119

GRANITE STATE FIRE INS CO, Frank E Atwood Agt, 846 7th, Phone Main 5467

GREAT AMERICAN FIRE INS CO, Coleman Mortgage Co Agts, 801 California Bldg, 1122 4th, Phone Franklin 5998

GREAT AMERICAN FIRE INS CO, C W Ball Agt, 27 E Lookout av, Phone La Mesa 24-J, La Mesa

GREAT AMERICAN INS CO OF N Y, Percy H Goodwin Co Agts, 302 First National Bank Bldg, Phones Main 3118 and 3119

HARTFORD FIRE INSURANCE CO, The Bach Co Agts, 614 Electric Bldg, 861 6th, Phone Main 2165

HARTFORD FIRE INSURANCE CO, W F Ludington Co Agts, 234 Spreckels Theatre Bldg, 121 Bway, Phone Franklin 2649 (See page 89)

HOME FIRE INSURANCE CO, R C Pennington Br Mgr, 1030 8th, Phone Main 9036

HOME FIRE & MARINE INSURANCE CO, Southwest Union Securities Corp Agts, 530-546 B, Phones Main 9141

HOME INS CO OF NEW YORK, Bertha D Gumaer Agt, 1013 Park Place, Phone Coronado 1163, Coronado

HOME INS CO OF NEW YORK, M G White Agt, 241-243 Spreckels Bldg, 121 Bway, Phone Main 9156

HOME UNDERWRITERS AGENCY, Starkey Investment Co Agts, nw cor 4th and B, Phone Main 6117

HOME UNDERWRITERS OF NEW YORK, Starkey Investment Co Agts, nw cor 4th and B, Phone Main 6117

IMPORTERS & EXPORTERS INS CO OF NEW YORK, M G White Agt, 241-243 Spreckels Bldg, 121 Bway, Phone Main 9156

INSURANCE CO OF NORTH AMERICA, Barney & Barney Agts, Second Floor, Scripps Bldg, 525 C, Phone Main 2143

INSURANCE CO OF NORTH AMERICA (Underwriters), Arnold Realty Co Agts, 724 E, Phone Main 6113

IOWA NATIONAL FIRE INSURANCE CO OF DES MOINES, IOWA (Non-Board Fire Ins), Thos A Wakeling Agt, 233 Spreckles Theatre Bldg, Phone Franklin 1984

LAW UNION & ROCK, D Deasy Agt, Room 422, John D Spreckels Bldg, Phone Main 9478 (See page 94)

LIVERPOOL LONDON & GLOBE INS CO OF N Y, Percy H Goodwin Co Agts, 302 First National Bank Bldg, Phone Main 3118 and 3119

LONDON ASSURANCE CORPORATION, Salmons & Schaefer Agts, 306 John D Spreckels Bldg, 625 Bway, Phone Main 0244

LONDON UNDERWRITERS AGENCY, E N Jones Agt, 3420 University av, Phone Hillcrest 3816

MANCHESTER ASSURANCE CO OF LONDON ENG, Harry Fisher & Co Agts, 205-7 Savoy Theatre Bldg, 226 C, Phone Franklin 3448

MARYLAND INSURANCE CO, The Bach Co Agts, 614 Elecrtic Bldg, 861 6th, Phone Main 2165

MECHANICS INSURANCE CO OF PHILATHE, Herbert N Neale & Son Agts, 442-443 Spreckels Bldg, 121 Bway, Phone Franklin 3516

FRAZEE-KURTZ PAINT & WALL PAPER CO.

San Diego County Distributors
Sherwin-Williams Paints and Varnishes

923 SEVENTH STREET
Phone, Main 3358

MOTOR VEHICLE CLEARING HOUSE

AUTOMOBILE MAILING LISTS

MULTIGRAPHING
MIMEOGRAPHING

203 Bancroft Building
--PHONE--
Franklin 4311

SHALLENBERGER & McCAGG
INSURANCE AND SURETY BONDS
312 Commonwealth Bldg.
Phone, Main 8217

PLUMBING - HEATING - REPAIRING

REED BROS. CO. 727 Seventh St. Main 9775 San Diego

MECHANICS OF PHILADELPHIA, Aveidson Insurance Agency Agts, 543 Spreckels Theatre Bldg, 121 Bway, Phone Franklin 5213

MERCANTILE FIRE UNDERWRITERS, C M Gammeter Agt, 1123 Orange av, Phone Coronado 1020, Coronado

MERCANTILE FIRE & MARINE INSURANCE CO, Percy H Goodwin Co Agts, 302 First National Bank Bldg, Phones Main 3118 and 3119

MERCHANTS FIRE ASSURANCE CORP, Starkey Investment Co Agts, nw cor 4th and B, Phone Main 6117

MERCHANTS FIRE INSURANCE CO OF DENVER (Non-Board Fire Ins) Thos A Wakeling Agt, 233 Spreckels Theatre Bldg, Phone Franklin 1984

MICHIGAN FIRE AND MARINE INSURANCE CO John Burnham & Co Agts, 906 John D Spreckels Bldg, 625 Bway, Phone Main 3156

MILLERS NATIONAL INSURANCE CO, E R Spade Agt, 423 C, Phone Franklin 1196

Milwaukee Mechanics Ins Co 235 Bway R 530

MILWAUKEE MECHANICS INSURANCE CO, C N Woodworth Res Agt, 909 7th, Phone Main 7031

MINNEAPOLIS FIRE AND MARINE INS CO, Frank E Atwood Agt, 846 7th, Phone Main 5467

NATIONAL-BEN FRANKLIN FIRE INSURANCE CO OF PITTSBURGH, Thos A Wakeling Agt, 233 Spreckels Theatre Bldg, Phone Franklin 1984

NATIONAL FIRE INSURANCE CO, Harry Fisher & Co Agts, 205-7 Savoy Theatre Bldg, 226 C, Phone Franklin 3448

NATIONAL FIRE INSURANCE CO OF HARTFORD, Barney & Barney Agts, Second Floor, Scripps Bldg, 525 C, Phone Main 2143

NATIONAL LIBERTY INSURANCE CO, John Burnham & Co Agts, 906 John D Spreckels Bldg, 625 Bway, Phone Main 3156

NATIONAL LIBERTY INSURANCE CO, C C Pletcher Agt, 1440 Garnet av, Phone Pacific Beach 1501

NATIONAL LIBERTY INSURANCE CO OF AMERICA, M G White Agt, 241-243 Spreckels Bldg, 121 Bway, Phone Main 9156

NATIONAL UNION FIRE INS CO OF PITTSBURGH, PA, M G White Agt, 241-243 Spreckels Bldg, 121 Bway, Phone Main 9156

Netherlands Ins Co 235 Bway R 530

NETHERLANDS INSURANCE CO, C M Gammeter Agt, 1123 Orange av, Phone Coronado 1020, Coronado

NEWARK FIRE INSURANCE CO, Stewart C Kendall Agt, 309 First National Bank Bldg, 1007 5th, Phone Main 3975

NEW HAMPSHIRE FIRE INS CO, Coleman Mortgage Co Agts, 801 California Bldg, 1122 4th, Phone Franklin 5998

NEW JERSEY FIRE INSURANCE CO, A D Piersall Agt, 2225 Abbott, Phone Bayview 0039

NEW JERSEY FIRE INSURANCE CO, V Wankowski & Co Agts, 343 Spreckels Bldg, 121 Broadway, Phone Franklin 4171

NEW JERSEY INSURANCE CO, Chas E Anderson Agt, 232 Commonwealth Bldg, 524 B, Phone Franklin 1590

NEW YORK CALIFORNIA UNDERWRITERS, Barney & Barney Agts, Second Floor, Scripps Bldg, 525 C, Phone Main 2143

NEW YORK UNDERWRITERS INSURANCE CO, Eby's House of Protection Agts, Suite 201 Security Bank Bldg, 432 E, Phone Franklin 5101

NEW YORK UNDERWRITERS INSURANCE CO, Gordon L Eby & Co Agts, 201 Security Bank Bldg, 432 E, Phone Franklin 5101

NEW YORK UNDERWRITERS INSURANCE CO, Gilman A Gist Agency Agt, 444 Spreckels Theatre Bldg, 121 Bway, Phone Franklin 5546

NIAGARA DETROIT UNDERWRITERS, John Burnham & Co Agts, 906 John D Spreckels Bldg, 625 Bway, Phone Main 3156

NIAGARA FIRE INSURANCE CO, Salmons & Schaefer Agts, 306 John D Spreckels Bldg, 625 Bway, Phone Main 0244

NORTH BRITISH & MERCANTILE INSURANCE CO, Barney & Barney, Agts, Second Floor, Scripps Bldg, 525 C, Phone Main 2143

NORTH CHINA INSURANCE CO, Percy H Goodwin Co Agts, 302 First National Bank Bldg, Phones Main 3118 and 3119

NORTH RIVER FIRE INSURANCE CO, C M Gammeter Agt, 1123 Orange av, Phone Coronado 1020, Coronado

NORTHERN ASSURANCE CO, Harry Fisher & Co Agts, 205-7 Savoy Theatre Bldg, 226 C, Phone Franklin 3448

NORTHERN ASSURANCE CO Southwest Union Securities Corp Agts, 530-546 B, Phone Main 9141

NORTHWESTERN NATIONAL INS CO, C M Gammeter Agt, 1123 Orange av, Phone Coronado 1020, Coronado

NORTHWESTERN NATIONAL INS CO, Starkey Investment Co Agts, nw cor 4th and B, Phone 6117

NORWICH UNION FIRE INSURANCE CO, Mead-Haskell Co Agts, 657 Spreckels Theatre Bldg, 121 Bway, Phone Franklin 3483

NORWICH UNION FIRE INSURANCE CO, Don M Stewart Agt, 922 7th, Phone Main 1515

NORWICH UNION INDEMNITY CO, E N Jones Agt, 3420 University av, Phone Hillcrest 3816

NORWICH UNION INDEMNITY CO, E D Williams & Co Genl Agts, 531 Commonwealth Bldg, 524 B, Phone Franklin 2963.

OLD COLONY INSURANCE CO, Gilman A Gist Agency Agt, 444 Spreckels Theater Bldg, 121 Bway, Phone Franklin 5546

ORIENT INSURANCE CO, Harry Fisher & Co Agts, 205-7 Savoy Theatre Bldg, 226 C, Phone Franklin 3448

PACIFIC FIRE INSURANCE CO OF N Y, M G White Agt, 241-243 Spreckels Bldg, 121 Bway, Phone Main 9156

PALATINE INSURANCE CO, Southwest Union Securities Corp Agts, 530-546 B, Phone Main 9141

PALATINE INSURANCE CO LTD, Gilman A Gist Agency Agt, 444 Spreckels Theatre Bldg, 121 Bway, Phone Franklin 5546

WM. DARBY CO.

Wholesale and Retail
BUILDING MATERIAL

Brick, Tile, Sewer Pipe, Drain Tile
Bear and Riverside Portland Cement
Arden Red Top Plaster
Lump and Hydrated Lime
Pioneer Roofing and Paper
Asphaltum
Plastite Water-Proof CEMENT
CALIFORNIA STUCCO Interior and Exterior

Telephone, Main 0192
204 Sixth and 536 L

ROLANDO

"Where You will Love to Live"

BETWEEN UNIVERSITY AND EL CAJON AVENUES
EAST OF EUCLID AVE.

OFFICE
1165 5th St.
PHONE
Franklin 1341

W. E. KIER CONSTRUCTION CO.

813-14 First National Bank Building
GENERAL CONTRACTORS
SAN DIEGO - CALIFORNIA
Telephone Main 2427

GREENWOOD MEMORIAL PARK FORTIETH AND IMPERIAL AVE. TELEPHONE, MAIN 0477
(SAN DIEGO'S PERPETUAL CARE CEMETERY) OPERATED BY GREENWOOD CEMETERY ASSOCIATION
CEMETERY - COMMUNITY MAUSOLEUM - CREMATORY - COLUMBARIUM

Insurance Companies—Fire—Cont

PENNSYLVANIA ASSURANCE CO, Southwest Union Securities Co Agts, 530-546 B, Phone Main 9141

PENNSYLVANIA UNDERWRITERS FIRE INSURANCE CO, Independent Investors Exchange Agts, Second Floor, Security Bank Bldg, 432 E, Phone Main 6271

Peoples National Fire Ins Co 235 Bway R 530

PHILADELPHIA FIRE & MARINE INSURANCE CO, Salmons & Schaefer Agts, 306 John D Spreckels Bldg, 625 Bway, Phone Main 0244

PHOENIX ASSURANCE CO, John Burnham & Co Agts, 906 John D Spreckels Bldg, 625 Bway, Phone Main 3156

PHOENIX ASSURANCE CO LTD OF LONDON, Geo W Bowler Agt, 759 6th, Phone Main 0830 (See page 132)

PHOENIX ASSURANCE CO OF LONDON, Gordon L Eby & Co Agts, 201 Security Bank Bldg, 432 E, Phone Franklin 5101

PHOENIX FIRE INSURANCE CO, Earl Taylor Agt, 726 Garnet av, Phone Main 4898 and Pacific Beach 241

PHOENIX FIRE INSURANCE CO, C W Ball Agt, 27 E Lookout av, Phone La Mesa 24-J, La Mesa

PHOENIX INSURANCE CO, V Wankowski & Co Inc Agts, 343 Spreckels Bldg, 121 Broadway, Phone Franklin 4171

PROTECTOR UNDERWRITERS, John Burnham & Co Agts, 906 John D Spreckels Bldg, 625 Bway, Phone Main 3156

PROVIDENCE-WASHINGTON INSURANCE CO, Stewart C Kendall Agt, 309 First National Bank Bldg, 1007 5th, Phone Main 3975

PROVIDENT FIRE INSURANCE CO, Shallenberger & McCagg Agts, 312 Commonwealth Bldg, 524 B, Phone Main 8217

QUEEN INSURANCE CO, T G Forbes Agent, 101 Watts Bldg, 520 E, Phone Main 2008

QUEEN INSURANCE CO, Mead-Haskell Co Agts, 657 Spreckels Theatre Bldg, 121 Bway, Phone Franklin 3483

REPUBLIC UNDERWRITERS, E R Spade Agt, 423 C, Phone Franklin 1196

RETAILERS FIRE INSURANCE CO OF OKLAHOMA, Chas E Anderson Agt, 323 Commonwealth Bldg, 524 B, Phone Franklin 1590

RHODE ISLAND INSURANCE CO, Barney & Barney Agents, Second Floor, Scripps Bldg, 525 C, Phone Main 2143

RHODE ISLAND INSURANCE CO, V Wankowski & Co Inc Agts, 343 Spreckels Bldg, 121 Broadway, Phone Franklin 4171

RICHMOND INSURANCE CO OF N Y, Salmons & Schaefer Agts, 306 John D Spreckels Bldg, 625 Bway, Phone Main 0244

ROYAL EXCHANGE INSURANCE CO, Percy H Goodwin Co Agt, 302 First National Bank Bldg, Phones Main 3118 and 3119

ROYAL INSURANCE CO, V Wankowski & Co Inc, Agts, 343 Spreckels Bldg, 121 Broadway, Phone Franklin 4171

ROYAL INSURANCE CO LTD, Frank L Cramer Underwriter, 520 B, Phone Main 5811 and Bayview 0053-R (See page 94)

San Diego County Mutual Fire Ins Co. 1412 Fern

SCOTTISH UNION & NATIONAL INSURANCE CO, W F Ludington Co Agts, 234 Spreckels Theatre Bldg, 121 Bway, Phone Franklin 2649 (See page 89)

SECURITY INS CO OF NEW HAVEN, Harry Fisher & Co Agts, 205-7 Savoy Theatre Bldg, 226 C, Phone Franklin 3448

SPRINGFIELD FIRE & MARINE INSURANCE CO, Mead-Haskell Co Agts. 657 Spreckels Theatre Bldg, 121 Bway, Phone Franklin 3483

SPRINGFIELD FIRE & MARINE INSURANCE CO, E L Howland Agt, 27 E Lookout av, Phone La Mesa 24-J, La Mesa

STANDARD INSURANCE CO, Southwest Union Securities Corp Agts, 530-546 B, Phone Main 9141

STANDARD INSURANCE CO OF N Y, Gordon L Eby & Co Agts, 201 Security Bank Bldg, 432 E, Phone Franklin 5101

STATE ASSURANCE CO OF LIVERPOOL LTD, Don M Stewart Agt, 922 7th, Phone Main 1515

STUYVESANT INS CO OF NEW YORK, Coleman Mortgage Co Agts, 801 California Bldg, 1122 4th, Phone Franklin 5998

UNION ASSURANCE SOCIETY, Herbert N Neale & Son Agt, 442-443 Spreckels Theatre Bldg, Phone Franklin 3516

UNION ASSURANCE SOCIETY, Salmons & Schaefer Agts, 306 John D Spreckels Bldg, 625 Bway, Phone Main 0244

UNION INSURANCE SOCIETY, V Wankowski & Co Inc Agts, 343 Spreckels Bldg, 121 Broadway, Phone Franklin 4171

UNITED AMERICAN FIRE INSURANCE CO OF PITTSBURGH (Non-Board Fire Ins), Thos A Wakeling Agt, 233 Spreckels Theatre Bldg, Phone Franklin 1984

UNITED FIREMENS INS CO, Coleman Mortgage Co Agts, 801 California Bldg, 1122 4th, Phone Franklin 5998

UNITED STATES FIRE INSURANCE CO, C C Pletcher Agt, 1440 Garnet av, Phone Pacific Beach 1501

UNITED STATES FIRE INSURANCE CO, Starkey Investment Co Agts, nw cor 4th and B, Phone 6117

UNITED STATES UNDERWRITERS OF THE CITY OF NEW YORK, M G White Agt, 241-243 Spreckels Bldg, 121 Bway, Phone Main 9156

VULCAN UNDERWRITERS, John Burnham & Co Agts, 906 John D Spreckels Bldg, 625 Bway, Phone Main 3156

WESTCHESTER FIRE INSURANCE CO, Frank L Cramer Agent, 520 B, Phone Main 5811 and Bayview 0053-R (See page 94)

WESTCHESTER FIRE INSURANCE CO, V Wankowski & Co Inc Agt, 343 Spreckels Bldg, 121 Broadway, Phone Franklin 4171

WESTERN ASSURANCE CO OF TORONTO, Arnold Realty Co Agts, 724 E, Phone Main 6113

WESTERN ASSURANCE CO OF TORONTO, CANADA, M G White Agt, 241-243 Spreckels Bldg. 121 Bway, Phone Main 9156

WHITE M G 241-243 Spreckels Bldg, 121 Bway, Phone Main 9156 (See Front cover and page 84)

YORKSHIRE INSURANCE CO OF YORK ENGLAND, C N Woodworth Res Agt, 909 7th, Phone Main 7031

KLICKA LUMBER COMPANY
LUMBER AND BUILDING MATERIAL
Thirtieth and University
TELEPHONE Hillcrest 1000

A. B. C. TRUCK CO.
International Express
Everything in Line of Moving, Packing, Storing and Shipping
Local or Foreign
400 West F St.
Main 7332
Customs Broker in Connection

WM. KONRAD HARDWARE CO.
BUILDERS' HARDWARE
Hay and Grain, Fuel and Feed, Building Materials
4327 UNIVERSITY AVENUE, EAST SAN DIEGO
PAINTS - ROOFING
Royal Electric Cleaners and Whirlpool Washing Machines
TELEPHONE, HILLCREST 2584

SCHUMANN-HEINK & CO. Inc.
"An Investment House of Complete Service"
FOURTH FLOOR COMMONWEALTH BLDG. TEL., MAIN 7137

YORKSHIRE UNDERWRITERS, Rule & Sons Agents, 521 Commonwealth Bldg, 524 B, Phones Main 0171 and 0172

*Insurance Companies—Health

GREAT NORTHERN LIFE INSURANCE CO OF MILWAUKEE, Southern Calif Agency, E A Marthens and R G Williams Managers, 325 Commonwealth Bldg, 524 B, Phone Franklin 4097 (See left side lines and page 87)

Insurance Companies—Liability

EAGLE INDEMNITY CO, Shallenberger & McCagg Agts, 312 Commonwealth Bldg, 524 B, Phone Main 8217

GLOBE INDEMNITY CO OF NEW YORK, Percy H Goodwin Co Agts, 302 First National Bank Bldg, Phones Main 3118 and 3119

GREAT AMERICAN INDEMNITY, Percy H Goodwin Co Agts, 302 First National Bank Bldg, Phones Main 3118 and 3119

HOME ACCIDENT INSURANCE CO, R C Pennington Br Mgr, 1030 8th, Phone Main 9036

INDEMNITY INSURANCE CO OF NORTH AMERICA, Gordon L Eby & Co Genl Agts, 201-202 Security Bank Bldg, 432 E, Phone Franklin 5101

INTERNATIONAL INDEMNITY CO, Aveldson Insurance Agency Agts, 543 Spreckels Theatre Bldg, 121 Bway, Phone Franklin 5213

LLOYDS OF LONDON, Percy H Goodwin Co Agts, 302 First National Bank Bldg, Phones Main 3118 and 3119

MARYLAND CASUALTY CO, Stewart C Kendall Agt, 309 First National Bank Bldg, 1007 5th, Phone Main 3975

MARYLAND CASUALTY CO, Chester N Nunson Agt, 1202 3d, Phone Franklin 1308

NEW JERSEY FIDELITY & PLATE GLASS INSURANCE CO, Aveldson Insurance Agency Agts, 543 Spreckels Theatre Bldg, 121 Bway, Phone Franklin 5213

NEW YORK CASUALTY CO, Barney & Barney Agts, Second Floor, Scripps Bldg, 525 C, Phone Main 2143

NEW YORK CASUALTY CO, Shallenberger & McCagg Agts, 312 Commonwealth Bldg, 524 B, Phone Main 8217

NORWICH UNION INDEMNITY CO, Frank E Atwood Agt, 846 7th, Phone Main 5467

NORWICH UNION INDEMNITY CO, Coleman Mortgage Co Agts, 801 California Bldg, 1122 4th, Phone Franklin 5998

NORWICH UNION INDEMNITY CO, E N Jones Agt, 3420 University av, Phone Hillcrest 3816

NORWICH UNION INDEMNITY CO, Don M Stewart Agt. 922 7th, Phone Main 1515

OCEAN ACCIDENT & GUARANTEE CORP, Balfour Co Inc Agts, 1144 Prospect, La Jolla

OCEAN ACCIDENT & GUARANTEE CORP LTD, The M Hall Co Agts, 1168 4th, Phone Franklin 4794

OCEAN ACCIDENT & GUARANTEE CORP LTD OF LONDON, Herbert N Neale & Son Gen Agts, 442-443 Spreckels Theatre Bldg, 121 Bway, Phone Franklin 3516

PACIFIC INDEMNITY CO, Rule & Sons Agts, 521 Commonweath Bdg, 524 B, Phones Main 0171 and 0172

PHOENIX INDEMNITY CO, John Burnham & Co Agts, 906 John D Spreckes Bldg, 625 Broadway, Phone Main 3156

PREFERRED ACCIDENT INSURANCE CO OF NEW YORK, Harry Fisher & Co Agts, 205-7 Savoy Theatre Bldg, 226 C, Phone Franklin 3448

TRAVELERS INSURANCE CO, Don M Stewart Agt, 922 7th, Phone Main 1515

TRAVELERS INSURANCE CO OF HARTFORD, Harry Fisher & Co Agts, 205-7 Savoy Theatre Bldg, 226 C, Phone Franklin 3448

*Insurances Companies—Liability and Casualty

AETNA CASUALTY & SURETY CO, Salmons & Schaefer Genl Agts, 306 John D Spreckels Bldg, 625 Bway, Phone Main 0244

AETNA LIFE INSURANCE CO, Salmons & Schaefer Genl Agts, 306 John D Spreckels Bldg, 625 Bway, Phone Main 0244

BOSTON INSURANCE CO OF BOSTON MASS, Harry Fisher & Co Agts, 205-7 Savoy Theatre Bldg, 226 C, Phone Franklin 3448

COLUMBIA CASUALTY CO, Gilman A Gist Agency Gen Agt, 444 Spreckels Bldg, 121 Broadway, Phone Franklin 5546

FIDELITY UNION CASUALTY CO, E R Spade Agt, 423 C, Phone Franklin 1196

FIDELITY & CASUALTY CO, W F Ludington Co Agts, 234 Spreckels Theatre Bldg, 121 Bway, Phone Franklin 2649 (See page 89)

HARTFORD STEAM BOILER INSPECTION & INSURANCE CO OF HARTFORD CONN, M G White Agent, 241-243 Spreckels Bldg, 121 Bway, Phone Main 9156

INTERNATIONAL INDEMNITY CO, E R Spade Agt, 423 C, Phone Franklin 1196

LONDON GUARANTEE & ACCIDENT CO LTD OF CHICAGO, ILL, M G White Genl Agt, 241-243 Spreckels Bldg, 121 Bway, Phone Main 9156

MARYLAND CASUALTY CO, V Wankowski & Co Inc Genl Agts, 343 Spreckels Bldg, 121 Broadway, Phone Franklin 4171

NEW YORK INDEMNITY COMPANY OF N Y M G White Genl Agt 241-243 Spreckels Bldg 121 Bway; Phone Main 9156

NORWICH UNION INDEMNITY CO E D Williams & Co Genl Agts 531 Commonwealth Bldg 524 B; Phone Franklin 2963

OCEAN ACCIDENT & GUARANTEE CORP LTD OF LONDON Coleman Mortgage Co Agts 801 California Bldg 1122 4th, Phone Franklin 5998

PREFERRED ACCIDENT INS CO OF NEW YORK Coleman Mortgage Co Agts 801 California Bldg 1122 4th; Phone Franklin 5998

ROYAL INDEMNITY CO The Bach Co Genl Agts 614 Electric Bldg 861 6th; Phone Main 2165

SECURITY INSURANCE CO OF CALIFORNIA (Non-Board Plate Glass Ins) Thos A Wakeling Agt 233 Spreckles Theatre Bldg 121 Bway; Phone Franklin 1984

UNITED STATES FIDELITY & GUARANTY CO OF BALTIMORE MD M G White Genl Agt 241-243 Spreckels Bldg 121 Bway; Phone Main 9156

C. W. FORREST
DISTRIBUTOR FOR
John W. Masury & Son
PAINTS and VARNISHES
Interior Decorating and Painting
CONTRACTOR
Wall Paper and Paper Hanging
Fresco Work
3900 Fourth St.
Telephone Hillcrest 1454

"MOVED BY HECK"
PACKING
SHIPPING
STORAGE
BAGGAGE
EXPERT PIANO MOVERS
Heck Transfer & Storage
Main Office
1110 Broadway
Main 4826
Warehouse—
1031 14th Street

AVELDSON INSURANCE AGENCY
A POLICY FOR EVERY HAZARD
543 Spreckels Building -- 121 Broadway
Phone, Franklin 5213

IF IT'S INSURANCE "Remember Gist"
GILMAN A. GIST AGENCY
"Insures Everything Against Anything"
Phone, Franklin 5546 444 Spreckels Bldg., 121 Broadway

Beacon Hill Nursery
OSBORN G. AUSTIN
Proprietor
GENERAL NURSERYMAN AND LANDSCAPE ARCHITECT
Member California Nurserymen's Association
California Avocado Ass'n
Grower to the Trade—Wholesale and Retail
FRUIT TREES OF ALL VARIETIES
NURSERIES—16th, cor. Highland
National City and at Encanto

PIONEER TYPESETTING COMPANY
LINOTYPE MONOTYPE
COMPOSITION
859 Second St.

Insurance Companies—Life

AETNA LIFE INSURANCE CO Salmons & Schaefer Genl Agts 306 John D Spreckels Bldg 625 Bway; Phone Main 0244

AETNA LIFE INSURANCE CO (Accident Annuity and Life Depts) Gilman A Gist Agency Agts 444 Spreckels Bldg 121 Bway; Phone Franklin 5546

American Insurance Union 121 Bway R 577

AMERICAN NATIONAL INS CO R C Pennington Genl Agt 1030 8th; Phone Main 9036

AMERICAN NATIONAL INSURANCE CO OF GALVESTON TEXAS 246 Spreckels Theatre Bldg 121 Bway; Phone Franklin 3446

Bankers Life Co 121 Bway R 668

CONNECTICUT GENERAL LIFE INSURANCE Co Salmons & Schaefer Agts 306 John D Spreckels Bldg 625 Bway; Phone Main 0244

CONNECTICUT MUTUAL LIFE INS CO Gilman A Gist Agency Agts 444 Spreckels Theatre Bldg 121 Bway; Phone Franklin 5546

CONNECTICUT MUTUAL LIFE INS CO OF HARTFORD George D Cord Dist Mgr 202 First Natl Bank Bldg 1007 5th; Phone Main 3118

Continental Life Ins Co 121 Bway R 203

Equitable Life Assurance Society 1023 2d R 406

EQUITABLE LIFE ASSURANCE SOCIETY Frank L Cramer Underwriter 520 B; Phone Main 5811 and Bayview 0053-R (See page 94)

Equitable Life Ins Co of Iowa 625 Bway R 1117

FIDELITY MUTUAL LIFE INSURANCE CO 429 Union Bldg 235 Bway; Phone Main 8952

GREAT NORTHERN LIFE INSURANCE CO OF MILWAUKEE Southern Calif Agency E A Marthens and R G Williams Managers 325 Commonwealth Bldg 524 B; Phone Franklin 4097 (See left side lines and page 87)

GUARANTEE FUND LIFE ASSOCIATION Liftchild & Tyler District Mgrs 308 Southern Title Bldg 948 3d; Phone Main 3521

GUARANTEE FUND LIFE ASSOCIATION OF OMAHA Aveldson Insurance Agency Agts 543 Spreckels Theatre Bldg 121 Bway; Phone Franklin 5213

Illinois Bankers Life Assn 121 Bway R 530

LINCOLN NATIONAL LIFE INSURANCE CO Gordon L Eby & Co Genl Agts 201-202 Security Bank Bldg 432 E; Phone Franklin 5101

Massachusetts Mutual Life Ins Co 121 Bway R 554

MASSACHUSETTS MUTUAL LIFE INSURANCE CO Herbert N Neale & Son Agts 442-443 Spreckels Theatre Bldg 121 Bway; Phone Franklin 3516

Metropolitan Life Ins Co 121 Bway R 435

MINNESOTA MUTUAL LIFE INSURANCE CO OF ST PAUL Arthur R McConnell Mgr 215 Commonwealth Bldg 524 B; Phone Main 8580 (See page 95)

Mutual Benefit Life Ins Co 525 C R 612

MUTUAL BENEFIT LIFE INS CO OF NEWARK N J Charles B Wincote Dist Mgr 612 Scripps Bldg 525 C; Phone Franklin 8821

MUTUAL LIFE INSURANCE CO OF NEW YORK 308 Watts Bldg 520 E; Phone Franklin 4372

National Life Assn 423 C

National Life & Accident Ins Co 235 Bway R 432

NEW ENGLAND MUTUAL LIFE INSURANCE CO Gilman A Gist Agency Agt 444 Spreckels Theatre Bldg 121 Bway; Phone Franklin 5546

NEW ENGLAND MUTUAL LIFE INSURANCE CO OF BOSTON MASS Independent Investors Exchange Agts 2d floor Security Bldg 432 E; Phone Main 6271

NEW WORLD LIFE INSURANCE CO 629 Commonwealth Bldg 524 B; Phone Franklin 4270

NEW YORK LIFE INSURANCE CO Sam G Snyder Agency Organizer 524 First Natl Bank Bldg 1007 5th; Phone Franklin 4851

Northern Life Ins Co 861 6th R 412

NORTHWESTERN MUTUAL LIFE INSURANCE CO C F Atkinson District Agent 438 Spreckels Theatre Bldg 121 Bway; Phone Franklin 2844 (See page 96)

Occidental Life Ins Co 861 6th R 629

PACIFIC MUTUAL LIFE INSURANCE CO Barney & Barney Agts Second floor Scripps Bldg 525 C; Phone Main 2143

PACIFIC MUTUAL LIFE INSURANCE CO Gilman A Gist Agency Agt 444 Spreckels Bldg 121 Bway; Phone Franklin 5546

PACIFIC MUTUAL LIFE INSURANCE CO J W Lever Co Dist Mgrs 458 Spreckels Theatre Bldg 121 Bway; Phone Franklin 5626 (See page 94)

PACIFIC MUTUAL LIFE INSURANCE CO Salmons & Schaefer Agts 306 John D Spreckels Bldg 625 Bway; Phone Main 0244

PACIFIC MUTUAL LIFE INSURANCE CO OF CALIFORNIA 308-316 Balboa Office Bldg 854 4th; Phone Main 7294 (See page 96)

PENN MUTUAL LIFE INSURANCE CO Gilman A Gist Agency Agt 444 Spreckels Bldg 121 Bway; Phone Franklin 5546

PENN MUTUAL LIFE INSURANCE CO C L Randolph & Son Genl Agts 504 Union Bldg; 235 Bway; Phone Main 4803

Praetorians The 121 Bway R 369

PROVIDENT MUTUAL LIFE INS CO Edwin T Lyon Dist Agent 934 8th; Phone Main 7957

Prudential Ins Co 861 6th R 521

PROVIDENT MUTUAL LIFE INS CO Edwin T Lyon Dist Agent 934 8th; Phone Main 7957

Prudential Ins Co 861 6th R 521

Prudential Ins Co L P Good Counselor 1007 5th

Security Benefit Assn S D Council No 429 964 5th R 311

Sun Life Assurance Co of Canada 121 Bway R 528

TRAVELERS INSURANCE CO Don M Stewart Agt 922 7th; Phone Main 1515

Franklin Ins Co 625 Bway R 806

UNION CENTRAL LIFE INSURANCE CO Barney & Barney Agts Second floor Scripps Bldg 525 C; Phone Main 2143

WESTERN STATES LIFE INS CO, James S Logan Agcy Organizer, 263-264 Spreckels Theatre Bldg, 121 Bway, Phone Franklin 1431 (See page 95)

PIERSALL ESTABLISHED 1911 REAL ESTATE
BEACH PROPERTIES FIRE INSURANCE
Phone, Bayview 0039
LOMA HOTEL BLDG.
2217-2225 ABBOTT ST.
OCEAN BEACH, CALIF.

Maytag Washers
Hoover Cleaners
Simplex Ironers
Electric Ranges
Sewing Machines
WIRING LIGHTING FIXTURES MOTORS
Southern Electrical Co
3rd and "E" Franklin 1375

*Insurance Companies—Live Stock

HARTFORD LIVE STOCK INSURANCE CO The Bach Co Agt 614 Electric Bldg 861 6th; Phone Main 2165

HARTFORD LIVE STOCK INSURANCE CO W F Ludington Co Agts 234 Spreckels Theatre Bldg 121 Bway; Phone Franklin 2649 (See page 89))

Insurance Companies—Marine

AUTOMOBILE OF HARTFORD Salmons & Schaefer Agt 306 John D Spreckels Bldg; Phone Main 0244

CHICAGO FIRE & MARINE INS CO E R Spade Agt 423 C; Phone Franklin 1196

CONTINENTAL INSURANCE CO Stewart C Kendall Agt 309 First National Bank Bldg 1007 5th; Phone Main 3975

CONTINENTAL INSURANCE CO Herbert N Neale & Son Agts 442-443 Spreckels Theatre Bldg 121 Bway; Phone Franklin 3516

CONTINENTAL INSURANCE CO OF NEW YORK M G White Agt 241-243 Spreckels Bldg 121 Bway; Phone Main 9156

FIREMANS FUND INSURANCE CO The Bach Co Agts 614 Electric Bldg 861 6th; Phone Main 2165

FIREMANS FUND INSURANCE CO Barney & Barney Agts Second Floor Scripps Bldg 525 C; Phone Main 2143

FRANKLIN INSURANCE CO (Marine Branch) Percy H Goodwin Co Agts 302 First National Bank Bldg; Phones Main 3118 and 3119

GLOBE & RUTGERS INS CO OF NEW YORK Stewart C Kendall Agt 309 First National Bank Bldg 1007 5th; Phone Main 3975

HOME INSURANCE CO Rule & Sons Agents 521 Commonwealth Bldg 524 B; Phones Main 0171 and 0172

HOME INSURANCE CO OF N Y M G White Agt 241-243 Spreckels Theatre Bldg 121 Bway; Phone Main 9156

HOME INSURANCE CO OF N Y (Marine Branch) Percy H Goodwin Co Agts 302 First National Bank Bldg; Phones Main 3118 and 3119

INSURANCE CO OF NORTH AMERICA Aveldson Insurance Agency Agts 543 Spreckels Theatre Bldg 121 Bway; Phone Franklin 5213

INSURANCE CO OF NORTH AMERICA Barney & Barney Agts Second Floor Scripps Bldg 525 C; Phone Main 2143

INSURANCE CO OF NORTH AMERICA Gordon L Eby & Co Agts 201-202 Security Bank Bldg 432 E; Phone Franklin 5101

NEWARK FIRE INSURANCE CO Stewart C Kendall Agt 309 First National Bank Bldg 1007 5th; Phone Main 3975

NIAGARA FIRE INSURANCE CO John Burnham & Co Agts 906 John D Spreckels Bldg 625 Bway; Phone Main 3156

NIAGARA FIRE INSURANCE CO Salmons & Schaefer Agts 306 John D Spreckels Bldg; 625 Bway; Phone Main 0244

NORWICH UNION INDEMNITY CO Frank E Atwood Agt 846 7th; Phone Main 5467

PHOENIX INSURANCE CO OF HARTFORD Percy H Goodwin Co Agts 302 First National Bank Bldg; Phones Main 3118 and 3119

SWITZERLAND MARINE INSURANCE CO LTD V Wankowski & Co Inc Agts 343 Spreckels Theatre Bldg 121 Bway; Phone Franklin 4171

*Insurance Companies—Plate Glass

AETNA CASUALTY & SURETY CO Salmons & Schaefer Genl Agts 306 John D Spreckels Bldg 625 Bway; Phone Main 0244

COLUMBIA CASUALTY CO Gilman A Gist Agency Agts 444 Spreckels Theatre Bldg 121 Bway; Phone Franklin 5546

FIDELTY UNION CASUALTY CO E R Spade Agt 423 C; Phone Franklin 1196

HOME ACCIDENT INSURANCE CO R C Pennington Br Mgr 1030 8th; Phone Main 9036

INTERNATIONAL INDEMNITY CO E R Spade Agt 423 C; Phone Franklin 1196

INTERNATIONAL INDEMNITY CO OF LOS ANGELES Thos A Wakeling Agt 233 Spreckels Theatre Bldg 121 Bway; Phone Franklin 1984

NEW JERSEY FIDELITY & PLATE GLASS INSURANCE CO Don M Stewart Agt 922 7th; Phone Main 1515

NEW YORK PLATE GLASS INSURANCE CO Starkey Investment Co Agts nw cor 4th and B; Phone Main 6117

NORWICH UNION INDEMNITY CO Frank E Atwood Agt 846 7th; Phone Main 5467

NORWICH UNION INDEMNITY CO E N Jones Agt 3420 University av; Phone Hillcrest 3816

PACIFIC INDEMNITY CO OF LOS ANGELES Thos A Wakeling Agt 233 Spreckels Theatre Bldg 121 Bway; Phone Franklin 1984

UNION INDEMNITY CO Harry Fisher & Co Agts 205-7 Savoy Theatre Bldg 226 C; Phone Franklin 3448

*Insurance Companies—Public Liability

INTERNATIONAL INDEMNITY CO E R Spade Agt 423 C; Phone Franklin 1196

*Insurance Companies—Rent

GENERAL INSURANCE CO OF AMERICA E R Spade Agt 423 C; Phone Franklin 1196

Insurance Companies—Surety Bonds

AETNA CASUALTY & SURETY CO Salmons & Schaefer Genl Agts 306 John D Spreckels Bldg 625 Bway; Phone Main 0244

AMERICAN SURETY COMPANY OF NEW YORK Herbert N Neale & Son Agts 442-443 Spreckels Theatre Bldg 121 Bway; Phone Franklin 3516

COLUMBIA CASUALTY CO Gilman A Gist Agency Genl Agts 444 Spreckels Theatre Bldg 121 Bway; Phone Franklin 5546

DETROIT FIDELITY & SURETY CO John Burnham & Co Agts 906 John D Spreckels Bldg 625 Bway; Phone Main 3156

EBY GORDON L & CO 201-202 Security Bank Bldg 432 E; Phone Franklin 5101 (See front cover and page 85)

FIDELITY & CASUALTY CO W F Ludington Co Agts 234 Spreckels Theatre Bldg 121 Bway; Phone Franklin 2649 (See page 89)

GLOBE INDEMNITY CO OF N Y Percy H Goodwin Co Agts 302 First National Bank Bldg; Phones Main 3118 and 3119

RAYMUND V. MORRIS, Inc.
HUDSON AND ESSEX
FRONT and B
Phone, Main 6161

FENCING
MISSION ORNAMENTAL IRON & WIRE WORKS
AL. NELSON, Prop.
1785 Logan Av.
PHONE Main 6595

Since 1886
San Diego's Leading Men's and Boys' Outfitters
"LION" CLOTHING CO.
Southeast Corner Fifth and "E"
Where You Always Pay Less for Clothing Furnishings and Shoes of Quality

Los Angeles
San Francisco
Oakland

HUNTER, DULIN & CO.

Pasadena
Santa Monica
Hollywood

GOVERNMENT, MUNICIPAL AND CORPORATION BONDS

Fourth Floor, First National Bank Building — Phone, Franklin 2174

Insurance Companies—Surety Bonds—Cont

GREAT AMERICAN INDEMNITY Percy H Goodwin Co Agts 302 First National Bank Bldg; Phones Main 3118 and 3119

HARTFORD ACCIDENT & INDEMNITY CO Frank L Cramer Agt 520 B; Phone Main 5811

INDEMNITY INSURANCE CO OF NORTH AMERICA Gordon L Eby & Co Genl Agts 201-202 Security Bank Bldg 432 E; Phone Franklin 5101

MARYLAND CASUALTY CO V Wankowski & Co Inc Genl Agts 343 Spreckels Theatre Bldg 121 Bway; Phone Franklin 4171

MASSACHUSETTS BONDING & INSURANCE CO Southwest Union Securities Corp Agts 530-546 B; Phone Main 9141 (See page 92)

NATIONAL SURETY CO W F Ludington Co Agts 234 Spreckels Theatre Bldg 121 Bway; Phone Franklin 2649 (See page 89)

NEW AMSTERDAM CASUALTY CO OF NEW YORK Harry Fisher & Co Agts 205-7 Savoy Theatre Bldg 226 C; Phone Franklin 3448

NORWICH UNION INDEMNITY CO Frank E Atwood Agt 846 7th; Phone Main 5467

PACIFIC INDEMNITY CO Frank L Cramer Agt 520 B; Phone Main 5811 and Bayview 0053-R (See page 94)

PACIFIC INDEMNITY CO Rule & Sons Agts 521 Commonwealth Bldg 524 B; Phones Main 0171 and 0172

ROYAL INDEMNITY CO The Bach Co Genl Agts 614 Electric Bldg 861 6th; Phone Main 2165

SOUTHERN SURETY CO W F Ludington Co Agts 234 Spreckels Theatre Bldg 121 Bway; Phone Franklin 2649

*Insurance Companies—Surety and Fidelity Bonds

NEW YORK INDEMNITY CO OF N Y M G White Genl Agt 241-243 Spreckles Theatre Bldg 121 Bway; Phone Main 9156

UNITED STATES FIDELITY & GUARANTY CO OF BALTIMORE MD M G White Genl Agt 243 Spreckels Theatre Bldg 121 Bway, Phone Main 9156

*Insurance Companies—Use and Occupancy

CONCORDIA FIRE INSURANCE CO E R Spade Agt 423 C; Phone Franklin 1196

*Insurance Companies—Workmen's Compensation

AETNA LIFE INSURANCE CO Saimons & Schaefer Genl Agts 308 John D Spreckels Bldg 625 Bway; Phone Main 0244

COLUMBIA CASUALTY CO Gilman A Gist Agency Genl Agts 444 Spreckels Theatre Bldg 121 Bway; Phone Franklin 5546

FIDELITY & CASUALTY CO W F Ludington Co Agts 234 Spreckels Theatre Bldg 121 Bway; Phone Franklin 2649 (See page 89)

HOME ACCIDENT INSURANCE CO R C Pennington Br Mgr 1030 8th; Phone Main 9036

INDEMNITY INSURANCE CO OF NORTH AMERICA Gordon L Eby & Co Genl Agts 201-202 Security Bank Bldg 432 E; Phone Franklin 5101

LONDON GUARANTEE & ACCIDENT CO LTD OF CHICAGO ILL M G White Genl Agt 241-243 Spreckels Theatre Bldg 121 Bway; Phone Main 9156

MARYLAND CASUALTY CO Stewart C Kendall Agt 309 First National Bank Bldg 1007 5th; Phone Main 3975

NEW YORK INDEMNITY COMPANY OF N Y M G White Genl Agt 241-243 Spreckels Theatre Bldg 121 Bway; Phone Main 9156

NORWICH UNION INDEMNITY CO Frank E Atwood Agt 846 7th; Phone Main 5467

PACIFIC EMPLOYERS INSURANCE CO E R Spade Agt 423 C; Phone Franklin 1196

UNITED STATES FIDELITY & GUARANTY CO OF BALTIMORE MD M G White Genl Agt 241-43 Spreckels Theatre Bldg 121 Bway; Phone Main 9156

*Interior Decorators

BENBOUGH H L 4th at B; Phone Main 5131 (See page 3))

BLEDSOE CO THE INC 1101 6th cor C; Phone Franklin 4155 (See page 75)

FORREST C W 3900 4th; Phone Hillcrest 1454 (See right side lines and page 117)

JACK-O-LANTERN STUDIOS 1020 Prospect; Phone La Jolla 164-J La Jolla (See right side lines and La Jolla Adv Section)

*Interior Finish

DIXIE LUMBER & SUPPLY CO 3919 Ohio Phone Hillcrest 0963 (See front cover and page 101)

SAN DIEGO PLANING MILL 8th cor L; Phone Main 0205 (See page 121)

SULLIVAN HARDWOOD LUMBER CO 703 West F; Phone Franklin 3196 (See page 105)

Interpreters

Edwards Senora 625 Bway R 212

*Interurban Express

COAST TRUCK LINE 135 N Lime Escondido (See Escondido Adv Section)

*Interurban Transportation

DESERT EXPRESS 312 11th; Phone Franklin 2452 (See right top lines and page 148)

Inventors

Scientific Utilities Co 1017 1st R 614

*Investment Bonds

CARSTENS & EARLES INC 306 First National Bank Bldg 1007 5th; Phone Franklin 1416 (See page 45)

ELLINWOOD & CO 807-808 First National Bank Bldg 1007 5th; Phone Main 6091 (See page 46)

HUNTER, DULIN & CO 4th Floor First National Bank Bldg 1007 5th; Phone Franklin 2174 (See left top lines and page 43)

STRAUS S W & CO 202 Watts Bldg 520 E; Phone Franklin 4108 (See page 45)

STRAUSS MILTON CORPORATION THE 414 Commonwealth Bldg 524 B; Phone Main 8351

Investment Securities

(See also Brokers—Stocks and Bonds)

AMERICAN BUILDING & INVESTMENT CO 253 Spreckels Theatre Bldg 121 Bway; Phone Main 6913

D. E. THOMPSON LUMBER COMPANY

EVERYTHING IN BUILDING MATERIAL

PHONES HILLCREST 7112 —AND— 7113

SERVICE QUALITY

UNIVERSITY —AT— Thirty-Fifth SAN DIEGO

PURE MILK DAIRY CO.

Manufacturers and Distributors of

Purity Dairy Products

Cottage Cheese
Ice Cream
Butter
Cream, Milk
Buttermilk

12th & K Sts.
Phone Main 9111
Butter & Egg Dept. 701 Fifth Street Main 0411

GEORGE F. OTTO & SON — FLORISTS AND NURSERYMEN

NURSERIES AND TRIAL GROUNDS—Chula Vista and 35th Street and National Avenue
Phone, Main 2871

FLORAL DEPOT
7th St., S. W. Corner B

PHONE Main 0137

J. K. WARD & CO.

SAN DIEGO COUNTY DISTRIBUTORS OF

DU PONT PAINTS - DUCO AND VARNISHES

PHONE, MAIN 6941 - - 1266 FOURTH ST.

AMERICAN INVESTORS INC 377 Spreckels Theatre Bldg 121 Bway; Phone Franklin 2613 (See page 111)

ATWOOD FRANK E 846 7th; Phone Main 5467 (See right side lines and page 126)

Bacon Investment Co 317 W Bway

BALFOUR COMPANY INC 1144 Prospect; Phone La Jolla 13 La Jolla (See right side lines and La Jolla Adv Section)

BANKS, HUNTLEY & CO 515 Union Bldg 235 Bway; Phone Main 0144

BLACK WILL H 618 B; Phone Main 8775 (See page 132)

BLAIR & CO INC 501 Southern Title Bldg 948 3d; Phone Franklin 1384

Blankenship R E L 1007 5th R 310

BLYTH, WITTER & CO 1016-17-18 John D Spreckels Bldg; Phone Main 3133 (See right top lines and page 42)

Bown G A Co 948 3d R 402 and 1171 3d

BRIDGE L H 1030 8th; Phone Main 9036

BURNHAM JOHN & CO 906 John D Spreckels Bldg 625 Bway; Phone Main 3156 (See top edge and page 127)

Bush Investment Co 321 C

California Bond & Share Co 524 B R 324

California Company 1023 2d

CARSTENS & EARLES INC 306 First National Bank Bldg 1007 5th; Phone Franklin 1416 (See page 45)

Chown Investment Co 4231 Witherby

COLEMAN MORTGAGE CO 801 California Bldg 1122 4th; Phone Franklin 5998 (See left top lines and page 112)

COLLIER D C 1050 9th; Phone Franklin 1265 (See left bottom lines and page 127)

Cooper D R 917 3d

Cory M M 1007 5th R 324

Crippen Roy D & Co 1130 7th

DEWAR & CO 609 First National Bank Bldg; Phone Main 8670 (See page 46)

EADS INVESTMENT CO 2501 5th; Phone Main 5333 (See right side lines and page 128)

ELLINWOOD & CO 807-808 First National Bank Bldg 1007 5th; Phone Main 6091 (See page 46)

ELLIOTT-HORNE CO THE 525 Union Bldg 235 Bway; Phone Franklin 3172 (See left top lines and page 42)

Exchange Securities Corp 546 B

Faulkner Alf & Associates 625 Bway R 1106

FISHER HARRY & CO 205-7 Savoy Theatre Bldg 226 C; Phone Franklin 3448 (See right top lines and page 86)

FRANK ALVIN H & CO 701 John D Spreckels Bldg 625 Bway; Phone Main 3158

Garrettson Investment Co 1007 5th R 525

Hammond J W 121 Bway R 233

Hogle H J 423 C

HUNTER, DULIN & CO 4th Floor First National Bank Bldg 1007 5th; Phone Franklin 2174 (See left top lines and page 43)

HUNTER & COMPANY 801 John D Spreckels Bldg 625 Bway; Phone Main 8643 (See left side lines and page 43)

INDEPENDENT INVESTORS EXCHANGE 2d Floor Security Bank Bldg 432 E; Phone Main 6271 (See page 94)

Jones A J 1122 4th R 813

Lewis M H & Co 625 Bway R 704

Local Securities Co 625 Bway R 820

Metropolitan Securities Co 1023 2d R 308

Mountezuma Hotel & Investment Co 530 B

MORGAN P V AND COMPANY 310 First National Bank Bldg; Phone Main 2781

MUTUAL FINANCE CORPORATION 403-5 Commonwealth Bldg 524 B; Phone Main 6335 (See page 95)

Mutual Thrift Co 854 4th R 304

Park Investment Co 12 E Lookout av La Mesa

Pierce, Fair & Co 235 Bway R 510

Price G W 524 B R 615

Rae Investment Co 1023 2d R 308

ROGAN & COMPANY Basement Watts Bldg 520 E; Phone Franklin 3181 (See front edge and page 98)

RUDD J RUSSELL 1030 8th; Phone Main 9036

San Diego Securities Co 861 6th R 614

Santa Rosa Investment Co 530 B

SCHUMANN-HEINK & CO INC 4th Floor Commonwealth Bldg 524 B; Phone Main 7137 (See right top lines and page 44)

Sefton Investment Co 638 F

SMITH H J CO 2868 University av; Phone Hillcrest 2993 (See page 135)

Southern California Securities Co 1502 5th

SOUTHWEST UNION SECURITIES CORPORATION 530-546 B; Phone Main 9141 (See page 92)

STAATS WM R CO 410 Union Bldg 235 Bway; Phone Franklin 4209 (See left top lines and page 44)

STRAUS S W & CO 202 Watts Bldg 520 E; Phone Franklin 4108 (See page 45)

Timken Investment Co 861 6th R 810

TRIM D P REALTY SALES SPECIALISTS 743 E; Phone Main 4957 (See page 135)

WALTERS COMPANY THE 205-207 Commonwealth Bldg 524 B; Phone Main 7211

WANKOWSKI V & CO INC 343 Spreckels Theatre Bldg 121 Bway; Phone Franklin 4171 (See left top lines and page 93)

WESTERN LOAN & BUILDING CO 201 Bway; Phone Franklin 4847 (See right bottom lines and page 52)

Western Seaboard Corp 917 3d

Williams R K & Co 625 Bway R 1006

WILSON G L 218 Commonwealth Bldg 524 B; Phone Main 5537 (See page 135)

WRIGHT ALEXANDER & GREELEY 208 Commonwealth Bldg 524 B; Phone Franklin 2894 (See page 112)

*Investments

BLYTH, WITTER & CO 1016-17-18 John D Spreckels Bldg; Phone Main 3138 (See right top lines and page 42)

ELLINWOOD & CO 807-808 First National Bank Bldg 1007 5th; Phone Main 6091 (See page 46)

ELLIOTT-HORNE CO THE 525 Union Bldg 235 Bway; Phone Franklin 3173 (See left top lines and page 42)

HUNTER, DULIN & CO 4th Floor First National Bank Bldg 1007 5th; Phone Franklin 2174 (See left top lines and page 43)

SCHUMANN-HEINK & CO INC 4th Floor Commonwealth Bldg 524 B; Phone Main 7137 (See right top lines and page 44)

STRAUS S W & CO 202 Watts Bldg 520 E; Phone Franklin 4108 (Eee page 45)

Iron Pipe and Fittings—Mfrs and Dealers

Shelley Sam 690 1st cor Market

ROBBINS RUBBER CO.

TIRES

DISTRIBUTORS OF NORWALK AND AMERICAN-AKRON TIRES

Retreading and Vulcanizing

1st and B
Phone, Franklin 3879

MAYER & BOYCE

644 7th St.
Phone, Main 1853

Agents for . . .

Pomona Manufacturing Co.
Heller Elevators
Cutler Hammer Mfg. Co.
Electrical Supplies
Motor Repairing

Elevator and Electrical Contractors

FRED C. SILVERTHORN & SONS

HAY — GRAIN — SEEDS
WOOD — COAL — FERTILIZERS

1501 MARKET STREET - - - TELEPHONE, MAIN 7151

Los Angeles
San Francisco

WM. R. STAATS CO.

Pasadena
San Diego

ESTABLISHED 1887
GOVERNMENT, MUNICIPAL AND CORPORATION BONDS
410 UNION BUILDING
FRANKLIN 4209

C. N. WOODWORTH
REALTOR
REAL ESTATE
INSURANCE
FINANCING
BETTER BUILT HOMES
909 Seventh
Main 7031

ELECTRIC BLDG
SIXTH AND E STS.
Sunset Engraving Company
SAN DIEGO CALIFORNIA
"We occupy the entire ninth floor"
Every employee a skilled artisan
DRAWINGS AND ENGRAVINGS
FOR EVERY PRINTING PRESS PURPOSE
MAIN 1517
WE DO OUR BEST TO SERVE YOU

Iron Works

Acme Ornamental Iron Works 1456 J
LLEWELLYN IRON WORKS 504 13th; Phone Main 1206
Madsen M P 216 West F
MISSION ORNAMENTAL IRON & WIRE WORKS 1785 Logan av; Phone Main 6595 (See right side lines and page 98)
NATIONAL IRON WORKS Foot of 7th; Phone Main 1336 (See page 99)
Premier Ornamental Iron Works 506 6th
SAN DIEGO MACHINE CO 144 W Market; Phone Main 4584 (See page 109)
Solana Iron Works Solana Beach
Southern Wire & Iron Works 533 7th
Standard Iron Works 1825 Colton

***Iron and Steel—Wholesale**

WESTERN METAL SUPPLY CO 215 7th; Phone Franklin 3111 (See left top lines and page 78)

***Iron and Steel Works**

KAN-TRELL STEEL & IRON CO Plates, Tanks, Trusses, Bridges, Structurals, Buildings, Corrugated Iron Sheets, Office 512 Electric Bldg, Works National City; Phone Main 5466

***Ironing Boards**

SAN DIEGO SCREEN MFG CO 3780 Swift av; Phone Hillcrest 6623 (See page 140)

***Irrigation Gates**

CALIFORNIA CORRUGATED CULVERT CO 3422 Herbert; Phone Hillcrest 5268-J (See page 4)

***Irrigation Supplies**

CALIFORNIA CORRUGATED CULVERT CO 3422 Herbert; Phone Hillcrest 5268-J (See page 4)

Irrigation Supplies—Wholesale

WESTERN METAL SUPPLY CO 215 7th; Phone Franklin 3111 (See left top lines and page 78)

Jewelers—Mfg

Arnold R L 520 E R 205
Castelberg's Inc 964 5th R 424
Dibb Walter 432 C R 40
Farnham H N 121 Bway R 553
Kane S H 964 5th R 507
King E W 1023 7th
Scribner Bros 725 Bway R 17
Ten Bruin Jno 524 B R 401
WARE JOHN W 1060 6th; Phone Main 5944 (See left side lines and page 99)
Zinn C F 520 E R 205

Jewelers—Retail

American Jewelry Co 942 5th
Baranov N F 932 5th
Barry Allen 508 F
Bishop C A 807 Natl av National City
Brown C A 4282 Univ av
Burgar O E 7860 Girard av La Jolla
Camp H E 925 W Washn
Coxeter W G 1208 5th
Curtis Jewelry Co 729 W Bway
Dale S A 612 F
Ellis L F 41 E Lookout av La Mesa
Emerson B F 625 5th
Ernsting Co 915 5th
Farrell W J 543 E
FUNK H M 745 5th and 842 Bway; Phone Franklin 4509
Gallucci W R 2971 Beech
Globe Jewelry & Loan Co 802 5th
Graybeal G W 154 E Grand av Escondido
Haferkamp W B 4239 Univ av
Hammond E G 619 Bway and 967 5th
Harsch J F 3327 Adams av
Henderson G L 1008 Prospect La Jolla
Hilts P J 724 Bway
Hymes David 315 C
Jessop J & Sons 952 5th
Jolliff Clay 511 2d Oceanside
King M C 138 E Grand av Escondido
Kirby D A 318 3d av Chula Vista
Klass S W 1130 Orange av Coronado
Lewis Jewelry Co 421 Bway
Loper E C 2439 Imperial av
McPherson H H 1007 5th R 525
Meyer Bernard 915 4th
Moon A R 118 E Grand av Escondido
Nietfeld Wm 215 N Hill Oceanside
PADDOCK V B 408 C; Phone Main 4462 (See page 116)
Pala Chief Gem Mine 217 Bway
Pearson C M 1051 4th
Riechel Louis 3805 5th
San Diego Jewelry Co 711 Bway
SCHILLER L M 1025 5th, Phone Franklin 3909
Schitterer H J 945 8th
Schultz H C 411 2d Oceanside
Silver A D 625 Bway R 223
Smith C M 533 B
Solomon Isaiah 543 5th
Staley J W 321 3d av Chula Vista
Stevenson Israel 1250 5th
WARE JOHN W 1060 6th, Phone Main 5944 (See left side lines and page 99)
Wechter's 537 Bway

Junk Dealers

Bemis J J 3225 G
City Junk Co 820 6th
Economy Waste Paper Co ft of 8th
H & H Junk Co 554 8th and 3257 Main
Janowsky Jacob 180 Market
Michlitz Moses 3334 Imperial av
Orlansky Saml 229 16th
Paraffine Companies Inc ft of 8th
Port Chas 338 N Lime Escondido
RELIABLE JUNK AND WRECKING CO, 533 3d, Phone Main 8716
Robinowitz Jacob 1101 Market
San Diego Bottle Supply Co 519 9th
Solomon Jacob 1424 J

***Keys**

CRANDALL G H PARASOL & KEY FACTORY, 1342 5th, Phone Franklin 1738 (See left side lines)

***Kitchen Ware**

EAST SAN DIEGO HARDWARE CO, 4228 University av, Phone Hillcrest 5902-J (See page 79)

***Kitchen Ware—Wholesale**

WESTERN METAL SUPPLY CO, 215 7th, Phone Franklin 3111 (See left top lines and page 78)

11th and "J" Sts.
Phone, Main 7144
QUALITEE DAIRY PRODUCTS COMPANY
Milk - Cream
Cottage Cheese
Wholesale and Retail

Willard STORAGE BATTERY
916 UNION, CORNER E
Wagner Electric Service

WESTERN AUTO ELECTRIC CO.

AUTOMOTIVE ELECTRICIANS

Willard STORAGE BATTERY
PHONE MAIN 7178
MASON TIRES

***Knife Grinding—Paper Knives**

SAN DIEGO PLANING MILL, 8th cor L, Phone Main 0205 (See page 121)

Knit Goods—Mfrs

Krause W O 1123 Bway

***Kodak Developing and Finishing**

WHITE CROSS DRUG STORE, 4301 University av se cor 43d E S D, Phone Hillcrest 2583 (See page 68)

***Kodaks and Supplies**

WHITE CROSS DRUG STORE, 4301 University av se cor 43d E S D, Phone Hillcrest 2583 (See page 68)

***Label Engravers**

SUNSET ENGRAVING CO 9th floor Electric Bldg, 861 6th, Phone Main 1517 (See left side lines and page 71)

Laces and Embroideries

Lace Shop 733 Bway

***Lacquers**

JONES-MOORE PAINT HOUSE, 1302-1306 5th, Phone Main 5123 (See right bottom lines and page 119)

***Ladders**

FULLER W P & CO, 815 7th cor F, Phone Main 0182 (See left top lines and page 118)

Ladies' Furnishing Goods—Retail (See also Dry Goods)

Findley's Direct Sales Co 121 Bway R 415
Singleton J H Mrs 2963 Beech
Strugo S M 1058 6th
Wier A C Mrs 935 Silverado La Jolla

Ladies' Tailors (See also Dressmakers)

Carlson Gustave 525 C, R 409
Hale J D 432 C, R 71
STURZ JULIUS L, 1141 4th, Phone Main 6914

***Ladies' and Men's Ready-to-Wear—On Credit**

ROSENBERG-RITTOFF, 745 Broadway, Phone Main 1988

Ladies' and Misses' Ready-to-Wear Clothing—Retail

Adeline Shop 2505 5th
Baranov & Bennett Inc 936 5th
Blumberg-Schoenbrun Co Inc 531 Bway
Dolly Varden Shoppe 737 Bway
Elgin Lelah 1162 Orange av Coronado
George A M 1166 6th
Harley Hazel B 1220 5th
Hebert & Crofton 427 B
Huneck's 635 C
Jedlick-Heim Co 1071 6th
LITTLE SHOP THE, 7862 Girard av, La Jolla
Lytle M Etna 964 5th R204
MacNeill Roxanne 909 Prospect La Jolla
Magnin I & Co Hotel del Coronado Coronado
Meyer Annabelle Mrs 1119 Orange av Coronado
Morris & Rose 726 Bway
Neiderman Morris 650 Bway
Opportunity & Disappointment Shoppe 817 6th
POLLYANNA, The Glad Shop, Entrance 52 Sefton Bldg 432 C, Phone Franklin 1675 (See page 99)
RUBIN ISAAC 713 Broadway, Phone Main 2265
San Diego Toggery 945 5th
Smart Shop 650 Bway
Vogue The 529 B
White House 419 Bway
Worthmore Dress Shops 642 Bway and 1019 5th

Lamp Mfrs

San Diego Lamp & Mfg Co 326 W Market

***Lamp and Fender Repairers**

NOVELTY SHEET METAL WORKS INC, India cor B, Phone Main 5193 (See left side lines and page 140)

***Lands**

HARRISON R E CO, 308 U S Natl Bank Bldg, 1023 2d, Phone Main 3086 (See page 133)

Landscape Architects and Gardeners

BEACON HILL NURSERY, 16th cor Highland National City (See left side lines and page 114)
Christopher A B 2936 29th
Oftendahl P H 1530 29th
SESSIONS MILTON P NURSERIES, 2635 San Diego av, Phone Hillcrest 4719, Branch 3796 Park Blvd, Phone Hillcrest 7171-J (See page 115)

***Landscape Gardeners**

BEACON HILL NURSERY, 16th cor Highland National City (See left side lines and page 114)
KELLOGG LEON C, 805 16th cor F (See right side lines and page 74)
SESSIONS MILTON P NURSERIES, 2635 San Diego av, Phone Hillcrest 4719, Branch 3796 Park Blvd, Phone Hillcrest 7171-J (See page 115)

***Lath**

KLICKA LUMBER COMPANY, 3933 30th nr University av, Phone Hillcrest 1000 (See left side lines and page 103)
SAN DIEGO LUMBER CO, 170 6th, Phone Main 4131, Branches 3458 Adams and 3657 Imperial av (See left top lines and page 104)
THOMPSON D E LUMBER CO, University av at 35th, Phones Hillcrest 7112 and 7113 (See left side lines and page 105)

***Lath—Metal**

BAILEY W J CO, 708 West G, Phone Main 8138 (See left side lines and page 48)
SAN DIEGO BUILDING SUPPLY CO, 601 West G, Phones Franklin 3759 and 3798 (See page 51)

***Lath—Wood**

BAILEY W J CO, 708 West G, Phone Main 8138 (See right side lines and page 48)
BENSON LUMBER CO, Foot of Sigsbee, Phone Main 6194 (See page 106)
DIXIE LUMBER & SUPPLY CO, 3919 Ohio, Phone Hillcrest 0963 (See front cover and page 101)
McCORMICK CHAS R LUMBER CO, Office and Yard Foot of 24th, Phone Franklin 2136 (See right top lines and page 102)
RUSS LUMBER AND MILL CO, 1st sw cor Island av, Phone Main 7134 (See front cover and page 104)
WESTERN LUMBER CO, Foot of Columbia, Phone Main 5178 (See page 106)

BUILDING MATERIALS
CEMENT
PLASTER
LIME
METAL LATH
WOOD LATH
TILE
BRICK
STEEL
Reinforcing Steel
Catalina Crushed Rock
SAND
Somozided
Fire Preventer
Paints
Varnishes
Stains and Shingles
HAY, GRAIN
MILL FEEDS
WOOD
COAL
Blacksmith Coal
COKE
BRIQUETTES
FERTILIZERS
SPRECKELS COMMERCIAL COMPANY
310 4th St.
PHONE
Franklin 4147

MORTGAGE LOANS 6% THRIFT ACCOUNTS
WESTERN LOAN & BUILDING COMPANY
ASSETS $19,000,000
CHAS. W. AMOS
201 BROADWAY

SAN DIEGO LUMBER CO.
LUMBER AND BUILDING MATERIAL
Office, Yard and Wharf . . . . . Foot of 6th Street

*Laundries—Chinese

Chong Quong 317 G
Gim-Wo 1526 K
Hop Lee Chong 527 4th
Lee Jim 315 6th
Lee Wo 7608 Fay av La Jolla
Mow Tom Get 417 Island av
Sang Yuen 314 Island av
Yee Sing 245 W Market

Laundries—Hand

Coronado French Hand Laundry 1125 Orange av Coronado
Fox R L 3314 5th
Gildea E G 7743 Girard av La Jolla
Gilmore N O Mrs 3250 Clay av
Gleason Bertha Mrs 3967 Imperial av
Gonzales Ramona 1545 5th
Hightower Lottie Mrs 211 Ash
Jenkinson C L 3858 Nile
Johnson A J 1746 Bway
Lanteo Inez Mrs 556 18th
Naumann Kath Mrs 1819 5th
Royce F M 3785 Marlborough av
Sterling Hand Laundry 951 10th
Watanabe C 419 5th

Laundries—Steam

Acton Jno 2076 Logan av
Alexander & Sons 3554 Newton av
Anteseptic Laundry Co 3481 National av
Balboa Laundry 2895 El Cajon av
BAY CITY LINEN SUPPLY, 939 S 16th, Phone Main 4809 (See right bottom lines and page 2)
Brandon E W 4890 Bancroft
California Laundries Inc 1166 19th
Cascade Laundry 2044 India
Claverie Franch Laundry 951 Front
Cooper Bert 2078 De Foe
Cooper N H 3481 National av
ELECTRIC LAUNDRY, 1460 Island av, Phone Main 6186 (See right bottom lines and page 2)
Escondido Steam Laundry 349 E Grand av Escondido
EXCELSIOR LAUNDRY, 933 S 16th, Phone Main 4077 (See right bottom lines and page 2)
Fallon Martin 1160 3d
Harvey Jas 635 W Market
Kelley Laundry Co 1912 India
La Jolla Laundry Inc 712 Pearl La Jolla
Lalanne Paul 927 Univ av
La Mesa Home Laundry 129 W El Cajon blvd
Lindemood J M 215 Landis av Chula Vista
Matthews G S 315 E Grand av Escondido
Meadearis H L 822 B
Model French Laundry 1210 Cleveland av
Moehn W E Jacumba
MUNGER'S LAUNDRY, 933 S 16th, Phone Main 3259 (See right bottom lines and page 2)
National City Laundry 1037 National av National City
New French Laundry 3934 9th
New Method Wet Wash Laundry 2995 K
NU-WAY LAUNDRY, 1408 Island av, Phone Franklin 5342 (See right bottom lines and page 2)
Oceanside Laundry 307 Calif, Oceanside
ORIGINAL FRENCH LAUNDRY, 702 Front Phone Main 8113
Pacific Beach Laundry 1202 Garnet av
Palomar Laundries Inc 3747 Kettner blvd
PEERLESS LAUNDRY, 3972 Ohio, Phone Hillcrest 1195 (See right bottom lines and page 2)
Pullman Cafeteria Laundry rear 4065 Normal
QUALITY LAUNDRY, 1460 Island av, Phone Main 0526 (See right bottom lines and page 2)
SAN DIEGO STEAM LAUNDRY, 1165 Columbia at B, Phone Main 6178
Sanitary Laundry Co 472 16th
Soderberg G C A 1428 1st
SOUTHERN SERVICE CO, 933 S 16th (See right bottom lines and page 2)
Superior Overall Laundry 2241 Columbia
Taylor M F 827 E
Vinton Kath 842 Union

*Laundry Trays

REED BROS CO, 727 7th, Phone Main 9775 (See right top lines and page 123)

*Lawn Mowers—Wholesale

WESTERN METAL SUPPLY CO, 215 7th, Phone Franklin 3111 (See left top lines and page 78)

*Lawn Sprinkling Systems

REED BROS CO, 727 7th, Phone Main 9775 (See right top lines and page 123)

Lawyers

Allen Herman 964 5th R 331
Amos A A 121 Bway R 413
Amos A A Alpine
Andrews F B 1007 5th R 307
Andrews P M 235 Bway R 424
Atherton H H 235 Bway R 406
Baskerville E R 121 Bway R 368
Bell D D 625 Bway R 900
Bennett V F 235 Bway R 202
Binnard Morris 1007 5th R 911
Bischoff H J 520 E, R 806
Blood F G 964 5th R 505
Boldman I C 525 C, R 306
Bowlby J H 121 Bwy R 323
Brannick Laurence 1309 2d
Brant Allan 432 C, R 21.
Breckenridge J J 1017 1st R 607
Brennan J J 1023 2d R 306
Brown W K 235 Bway R 408
Brunelle H E jr 235 Bway R 309
Burch C E 432 E R 205
Butler C E 1007 5th R 524
Campbell J S 524 B, R 311
Chamberlin Morton 432 F R 556
Chambers C L 1023 2d R 503
Clark H C 121 Bway R 548
Cobb F A 235 Bway R 202
Coffield H B 121 Bway R 432
Coker J J 235 Bway R 420
Compton Wayne 525 C R 306
Cooper E C Carlsbad
Crouch & Sanders 121 Bway R 661
Culver F D 121 Bway R 213
Daney Eug 1007 5th R 1011
Davis W J 625 Bway R 1123-a
DeLong C B 625 Bway R 1123-a
De Riemer & Fisher 121 Bway R 669
Dilworth R G 235 Bway R 202
Dorn A L 121 Bway R 261
Du Fresne E F 1017 1st R 416
Eckert E L 235 Bway R 303
Egermayer J H 1017 1st R 605
Epstein H H 1017 1st R 503

LA JOLLA SHORES
HUGH EVANS & CO., Inc.
Community Developers
Torrey Pines Road
Phone La Jolla 480-W
San Diego Office 1170 Fifth St.

Vitrified Products Corp.
MFRS. OF
Highest Quality Building Tile Brick and Pipe
2843 Jefferson Street
North San Diego
TELEPHONE HIL. 3092

MORTGAGE LOANS
J. R. RUDD - N. H. BRIDGE
1030 Eighth St.
Phone, M. 9036
REAL ESTATE

CARPENTER'S
(The Stationers' Corporation)
952 SIXTH STREET SAN DIEGO
COMMERCIAL AND SOCIAL STATIONERS
OFFICE SUPPLIES
Y. & E. FILING EQUIPMENT AND SUPPLIES
THE MIMEOGRAPH LINE
Complete Book Department

Erzinger F B 1023 2d R 503
Evans W H 121 Bway R 358
Fisher Frances H 392 3d av Chula Vista
Fisher G W 121 Bway R 368
Fitzgerald C K 524 B R 617
Fitzgerald & Gusweiler 948 3d R 315
Fitzpatrick E L 235 Bway R 420
Fleming M H 1007 5th R 1002
Francis Wirt 121 Bway R 614
Freese Herman 121 Bway R 412
French A T 1017 1st R 218
Gardiner H C 235 Bway R 415
Garfield Wade 964 5th R 210
Gazlay F A 520 E R 506
George Jesse 1017 1st R 606
Glenn P E 948 3d 6th fl
Glidden D F 525 C R 211
Grant F F 1017 1st R 510
Gray, Cary, Ames & Driscoll 235 Bway R 416
HAINES ALFRED 416 Union Bldg 235 Bway; Phone Main 5143
HAMILTON & LINDLEY 420 Union Bldg 235 Bway; Phone Franklin 5181
Hammack N S 1017 1st R 605
Hardenburg W E 525 C R 306
Harper J C 1501 Torrey Pines rd La Jolla
Harris R M 964 5th R 300
Hazzard H C 654 5th
Hendee & Rodabaugh 1017 1st R 503
Heskett, Weinberger & Miller 1007 5th R 613-616
Hewicker J A 121 Bway R 548
Hill R G 121 Bway R 514
Hillyer Curtis 525 C R 306
Hizar J C 1007 5th R 822
Hoff G F 235 Bway R 404
Holland A W 832 5th
Hornnold & Hubbell Escondido National Bank bldg Escondido
Howe S T 1023 2d R 506
Isaacson J A 525 C R 306
Jenkins W L 114 S Lime Escondido
Jenney R E 121 Bway R 614
Johnson A F 861 6th R 620
Johnson C A 520 E R 508
Johnson E L 948 3d R 411
Johnson Rosa Lee 235 Bway R 420
Johnston Jno 116 N Tremont Oceanside
Kahle R F 964 5th R 431
Kelly E J 948 3d R 505
Kelly H C 948 3d R 516
Kelsey C E Vista
Kempley C C 948 3d 6th fl
Kendall E I 525 C R 306
Kerr E S 1007 5th R 511
Kew R M 121 Bway R 358
Kipp S S 121 Bway R 524
Kipp Sylvester 121 Bway R 524
Kipp V S 121 Bway R 524
Kirby L R 524 B R 216
Lacey R S 235 Bway R 306
Langone Teodoro 948 3d R 509
Lannon E T 948 3d R 505
Lee A J 235 Bway R 303
Libby W E 235 Bway R 518
Liggett & Liggett 1017 1st R 616
Luce M A 524 B R 508
Luce & Swing 524 B R 508
Ludwig O C 432 E R 306
McCorkle J H 235 Bway R 408
McKay R A 121 Bway R 215
McKee Dempster 948 3d 6th fl
Malette G A 524 B R 216
Mark O E 121 Bway R 647
Martin N J 1007 5th R 1002
Miller Eug 1007 5th R 613-16
Mirrow W G 1007 5th R 1020
Molina A F 948 3d R 509
Monroe C M 948 3d 6th fl
Moore J H 432 C R 21
Morrison, Hohfeld, Foerster, Shuman & Clark 235 Bway R 202
Morrison W L 1007 5th R 1002
Mossholder Wm J 432 E R 203
Mott J W 121 Bway R 647
Mueller E A Cuyamaca Bank bldg El Cajon
Muir O N 1023 2d R 503
Mundo A L 948 3d R 409
Munkelt G H 121 Bway R 653
Noon Fred 121 Bway R 669
North S G 948 3d R 505
Novotny C J 1017 1st R 414
O'Farrell Fred 948 3d R 512
O'Keefe J E 948 3d R 411
O'Neal S D 235 Bway R 529
Pease C C 520 E R 506
Peterson E W 235 Bway R 306
Pfanstiel J G 1023 2d R 303
Preston C S 121 Bway R 511
Puterbaugh J W 948 3d R315
Richardson F L 1007 5th R 909
Richardson H V 861 6th R 620
Roard A T 1007 5th R 1113
Robbins & Whelen 964 5th R 307
Rogers A E 235 Bway R 424
Romero J S San Ysidro
Rummage J W 1007 5th R 524
Ryan H C 1017 1st R 510
Sample & Harden 1007 5th R 1021
Schoonover Albt 1007 5th R 1107
Seavey E L 235 Bway R 518
Selleck C G 948 3d 6th fl
Shell C M 948 3d R 409
Shell J L 948 3d R 409
Shepherd W E Lakeside
Sherry & Smith 625 Bway R 1020
SHREVE, GREEN & SHREVE 416 Commonwealth Bldg 524 B; Phone Main 3161
Sloan T L 121 Bway R 412
Sloane & Sloane 625 Bway R 1234
Smith C A 948 3d R 304
Springer R C 1007 5th R 1112
Staley W S 964 5th R 331
Stanford L G 524 B R 508
Steiner F A 625 Bway R 1234-39
Stewart S D 525 C R 401
Stickney & Stickney 1007 5th R 706
Stone G H 121 Bway R 653
Sweet, Stearns & Forward 235 Bway R 303
Sweet & Plank 1017 1st R 507
Thacher P S 1007 5th R 1112
Thacher P T Cuyamaca State Bank bldg El Cajon
Thayer W J 121 Bway R 508
Thomas E L 520 E R 505
Thomas G C 948 3d 6th fl
Thompson A M 520 E R 806
Thompson A M 114 S Lime Escondido
Thompson Adam 1007 5th R 504
Thompson Gordon 1007 5th R 504
Thompson Renwick 1007 5th R 504
Thorpe O A 524 B, R 311
Titus & Macomber 235 Bway R 309
Tompkins W M 121 Bway R 548
Tompkins & Clark 121 Bway R 548
Torrence E Swift 1007 5th R 1121
Treadwell A W 1023 2d R 506
Tucker J Z 121 Bway R 249
Turrentine & Wright 121 Bway R 542
Tyler B F 235 Bway R 407

Alfred Stahel, Jr.
Realty Analyst
Alfred Stahel, Jr. Company
REALTORS INSURORS
1502 FIFTH
MAIN 3414

PICKFORD BARKER INC.
FACTORY DISTRIBUTORS
THE GENERAL TIRES and TUBES
Cor. 2nd & B Sts.
PHONE Franklin 1291

STILES SEED STORE = 630 E Street
POULTRY, BEES AND GARDEN SUPPLIES - PHONE, MAIN 0793

WESTERN METAL SUPPLY CO.

SEE PAGE 78

HARDWARE AND PLUMBING JOBBERS

215 7th Street SAN DIEGO, CALIFORNIA Phone, Franklin 3111

Lawyers—Cont
Uribe J B 121 Bway R 313
Utt L J 948 3d R 512
Van Winkle C H 948 3d R 411
Wadham J E 964 5th R 422
WALTERS BYRON J 502 Spreckels Theatre Bldg 121 Bway; Phone Franklin 1582
Ward, Ward & Ward 964 5th R 512
Weinberger Jacob 1007 5th R 613-16
Westover G A 625 Bway R 901
Whitacre P A 1023 2d R 303
Wilde W C 1017 1st R 502
Williams L K 948 3d R 315
Williams O S 508 2d Oceanside
Willmott J W 121 Bway R 302
Winnek E V 1005 5th R 1107
Wissburg A L 121 Bway R 647
Wright A F H 1007 5th R 1107
Wright L A 948 3d 6th fl
Wright & McKee 948 3d 6th fl

Leather Dealers
Western Leather Supply Co 753 4th

Leather Goods—Retail
(See also Trunks, Valises, Etc)
Cross & Ross 430 C
PITTS THE TRUNK MAN 230 C next to Savoy Theatre; Phone Franklin 3470 (See page 150)
Scott Earl 418 E

*Leather Shoe Findings, Shoe Supplies and Shoe Machinery
WESTERN LEATHER SUPPLY CO 753-755 4th; Phone Main 4372

*Leather Workers
CROSS & ROSS 430 C; Phone Franklin 1614

*Lenses Duplicated
WALLACE OPTICAL CO 801 Bway; Phone Main 6357 (See page 117)

*Letter Head Designs
SUNSET ENGRAVING CO 9th Floor Electric Bldg 861 6th; Phone Main 1517 (See left side lines and page 71)

*Letter Service
A-1 LETTER SERVICE 402 Commonwealth Bldg 524 B; Phone Franklin 2947 (See page 112)

Libraries
Central Library of City Schools Balboa pk
Christian Science Reading Rooms 524 B R 621
1007 5th R 1013 1150 Orange av Coronado
and Levy bldg La Mesa
Coronado Public Library Orange av bet 6th and 7th Coronado
County Free Library 235 Bway R 533
El Cajon Public Library El Cajon
La Jolla Public Library Girard av ne cor Wall La Jolla
Lemon Grove Branch County Library Lemon Grove
Libreria Mexicana 518 5th
Metaphysical Library 1023 7th
National City Public Library 1215 Natl av National City
Oceanside Public Library 507 2d Oceanside
Ramona Public Library Ramona
SAN DIEGO CITY DIRECTORY LIBRARY 861 6th R 608
San Diego County Free Library 235 Bway R 533
San Diego County Free Library 121 S Spring La Mesa
San Diego County Law Library Court House
San Diego Medical Library Assn 1007 5th R 1230
SAN DIEGO PUBLIC LIBRARY E bet 8th and 9th; Phone Franklin 4117
Branches 1967 Abbott, 4085 Fairmount av, 3840 Grim av, 1805 Howard av, 2259 Logan av, 3491 School, 862 8th and 1319 30th
San Diego Scientific Reference Library California blvd Balboa pk
Theosophical Book Store 1269 4th
Union Law Library 235 Bway R 436
Unser M K Mrs (Circulating) 1111 Orange av Coronado

Lighting Equipment—Dealers
Empire Lighting Fixture Co 3138 5th

*Lighting Fixtures
SOUTHERN ELECTRICAL CO 3d cor E; Phone Franklin 1375 (See right top lines and page 69)

*Lighting Plants and Systems
CLARDY C C 1017 Market; Phone Franklin 4706 (See back cover and page 69)

*Lighting Plants and Systems—Portable and Stationary
DELCO LIGHT COMPANY 1245 4th; Phone Main 5181

*Lime—Hydrated
BAILEY W J CO 708 West G; Phone Main 8138 (See right side lines and page 48)

Lime, Plaster and Cement
(See also Building Materials and Supplies)
BAILEY W J CO 708 West G; Phone Main 8138 (See right side lines and page 48)
DARBY WILLIAM CO 204 6th and 536 L; Phone Main 0192 (See right side lines and page 49)
DIXIE LUMBER & SUPPLY CO 3919 Ohio; Phone Hillcrest 0963 (See front cover and page 101)
FENTON-PARKER MATERIAL CO 13th & Natl av; Phone Main 6147 (See page 49)
HOMELAND BUILDING. CO 22-32 E 8th; Phone National 145 National City (See right side lines and National City Adv Section)
KLICKA LUMBER COMPANY 3933 30th nr Univ av; Phone Hillcrest 1000 (See left side lines and page 103)
LA JOLLA LUMBER CO 7568 Fay av; Phone La Jolla 254 La Jolla (See La Jolla Adv Section)
LAKESIDE BUILDERS SUPPLY CO Lakeside; Phone El Cajon 7822 (See Lakeside Adv Section)
MATTISON LUMBER CO 7910 El Cajon Blvd R D 1 Box 514 San Diego; Phone La Mesa 175 La Mesa (See La Mesa Adv Section and page 107)
Rock Chemical Corp 745 Columbia
SAN DIEGO BUILDING SUPPLY CO 601 West G; Phones Franklin 3759 and 3798 (See page 51)

Office Phone 410-J
Res. Phone 175-W

R. F. ZIMMERMAN
Plumbing and Heating Contractor

7921 Girard Ave.
La Jolla
California

W. J. BUSH CITRUS PRODUCTS COMPANY
Manufacturing Chemists and Flavoring Extracts
NATIONAL CITY CALIF.
(See Page 60)

TROWELED CEMENT ROOFING TILE
IN RED, WHITE, GREEN AND YELLOW
Also Ideal Building Blocks, Coping, Balustrades, Faced Brick in All Colors and All Special Artificial Stone
STOPHER CEMENT, STONE, BRICK and ROOF TILE FACTORY
OFFICE AND FACTORY
1910 Logan Ave., Corner Crosby Phone, Main 1772

SALMONS & SCHAEFER
Entrance 306 John D. Spreckels Bldg.
625 Broadway
Insurance and Bonds Phone - Main 0244
General Agents Aetna Affiliated Co.'s
INSURANCE

SPRECKELS COMMERCIAL CO 310 4th; Phone Franklin 4147 (See right side lines and page 50)
Vito Chemical Corp 745 Columbia

*Linoleums
BENBOUGH H L 4th at B; Phone Main 5131 (See page 3)
BLEDSOE CO THE INC 1101 6th cor C; Phone Franklin 4155 (See page 75)
WALL STREET FURNITURE STORE, 1053 Wall, Phone La Jolla 288 (See La Jolla Adv Section)

Linotype and Monotype Composition
(See also Printers—Book and Job)
Pinkston L P 315 G
Royle E W 220 West F
Warner H C 831½ 8th

*Linotypers
PIONEER TYPESETTING CO, 859 2d, Phone Main 9598 (See left side lines and page 100)
SAN DIEGO LINOTYPING CO, 642 4th, Phone Main 0422 (See left bottom lines and page 101)

*Lists—Mailing
MOTOR VEHICLE CLEARING HOUSE, 203 Bancroft Bldg, 1017 1st, Phone Franklin 4311 (See left side lines and page 33)

Lithographers
San Diego Lithograph Co 4081 Univ av
UNION LITHOGRAPH CO INC, 319 Spreckels Theatre Bldg, 121 Broadway, Phone Franklin 1153

Live Stock—Dealers and Commission
Campo Cattle Co Campo
Elliott S M Boulevard
Firks Louis 502 9th
Grand Ed Santa Ysabel
Kelly C F Descanso
Levi A & Son 524 B R 219
McCain A L Boulevard
Sawday Geo Santa Ysabel

Livery, Sale and Boarding Stables
El Cajon Saddle Stables Magnolia st, El Cajon

Loans—Collateral and Salary
California Radio Co 121 Bway R 467
Demers Finance Co 1010 1st
Empire Finance Corp 524 B R 331
Gaughen R E 121 Bway, basement
Gottstein Jno 121 Bway R 377
Lyon F E 121 Bway R 238
McDearmon Finance Co 1544 Bway
Newton F A 432 E, R 207
Pacific Auto Finance Co 132 B
PACIFIC FINANCE CORP, Suite 521 Commonwealth Bldg, 524 B, Phone Main 0171
Peoples Finance & Thrift Co 638 B
Robertson Finance Co 4151 Univ av
Rosenberg Raphale 247 F
San Diego Auto Loan Co 1017 1st, R 412
San Diego Finance Corp 1007 5th R 310
U S Clothing & Loan Office 333 F
Wosk H S 302 F
Zinnel Frank 1065 2d

Loans—Mortgage
AMERICAN INVESTORS INC, 377 Spreckels Theatre Bldg, 121 Broadway, Phone Franklin 261 (See page 111)
ANDERSON CHAS E, 323 Commonwealth Bldg, 524 B, Phone Franklin 1590 (See page 131)
ATWOOD FRANK E, 846 7th, Phone Main 5467 (See right side lines and page 126)
BACH COMPANY THE, 614 Electric Bldg, 861 6th, Phone Main 2165 (See left top lines and page 126)
BAY CITY BUILDING & LOAN ASSOCIATION OF SAN DIEGO, nw cor 4th and B, Phone Main 6117 (See page 93)
BOWLER GEO W, 759 6th, Phone Main 0830 (See page 132)
BURNHAM JOHN & CO, 906 John D Spreckels Bldg, 625 Broadway, Phone Main 3156 (See top end and page 127)
CARRINGTON & WOODMAN, 1200 Orange av, Phone Coronado 69, Coronado (See Coronado Adv Section)
COLEMAN MORTGAGE COMPANY, 801 California Bldg, 1122 4th, Phone Franklin 5998 (See left top lines and page 112)
COMMUNITY BUILDING & LOAN ASSOCIATION, nw cor 4th and B, Phone Main 6117 (See page 93)
Co-Operative Loan Society J H Shreve pres
COSGROVE ARTHUR CO INC, 932 8th, Phone Main 0225
COTTON O W (Successor to Pacific Bldg Co), 426 C, Phone Franklin 2161 (See page 132)
CRAMER FRANK L (6% Insurance Loans), 520 B, Phone Main 5811, Res Phone Bayview 0053-R (See page 94)
CROWN REALTY CO, 740 E, Phone Franklin 5560
DOWN THE HOUSEMAN, 742 E, Phone Main 9888
FALKNER ROBERT P, Howe Theatre Bldg, 384a 3d av, Phone Chula Vista 68-W, Chula Vista (See Chula Vista Adv Section)
FIDELITY SAVINGS & LOAN ASSOCIATION OF LOS ANGELES, nw cor 4th and B, Phone Main 6117 (See page 93)
FISHER HARRY & CO, 205-207 Savoy Theatre Bldg, 226 C, Phone Franklin 3448 (See right top lines and page 86)
Forbes T G 520 E R 101
Fraser W H Mortgage Co 520 E R 412
GAMMETER CONSTANCE M, 1123 Orange av, Phone Coronado 1020 (See right top lines and Coronado Adv Section)
GUMAER BERTHA D MRS, 1013 Park Place, Phone Coronado 1163, Coronado (See Coronado Adv Section)
HALL M CO, 1168 4th, Phone Franklin 4794 (See left bottom lines and page 133)
HOME BUILDERS LOAN ASSOCIATION OF POMONA, Starkey Investment Co Agts, nw cor 4th and B, Phone Main 6117
Ingraham & Co 524 B R 403
Kiewit-Shoven Co 625 Bway R 1120
KLICKA MORTGAGE CO, 1031 2d, Phone Main 8888
Kruger Fannie 964 5th R 331
LA MESA REALTY CO, 142 E Lookout av, Phone La Mesa 287, La Mesa (See right and left top lines and page 129)

RARE PLANT GARDENS
L. C. KELLOGG
PLANTS
TREES
SHRUBS
LANDSCAPE GARDENERS
SALES YARD
805 16TH ST.
SAN DIEGO
GROWING GROUND
945 E. 20TH ST.
NATIONAL CITY

TILE
ART AND DECORATIVE MANTELS
BATHS
Store Fronts
Drain Boards
STAFFORD
3273 University
PHONE - HILLCREST 6835

DR. H. FOX ROLLER, D. C.
BODY CORRECTION MEANS HEALTH
OUR TREATMENT IS IN LINE WITH NATURE'S WAY OF CARING FOR THE BODY
Phone, Main 2493 713-715 Bancroft Bldg., First and Broadway Res. Phone, Main 3468

Glen Abbey Memorial Park — San Diego's Modern Cemetery

Two Miles East of Chula Vista on Concrete Highway Leading to Bonita
City Office in Commonwealth Building

Loans—Mortgage—Cont

MEAD-HASKELL CO, 657 Spreckels Theatre Bldg, 121 Broadway, Phone Franklin 3483 (See page 95)
MORTZ & SAUNDERS, 733 National av, Phone National 391 (See National City Adv Section)
MUNSON CHESTER N, 1202 3d, Phone Franklin 1308 (See page 134)
Murphy J H 121 Bway R 327
MUTUAL FINANCE CORPORATION, 403-5 Commonwealth Bldg, 524 B, Phone Main 6335 (See page 95)
National Finance Corp 861 6th R 614
NAUMAN P A, 627 E, Phone Main 3760
PACIFIC BUILDING CO (O W Cotton Successor), 426 C, Phone Franklin 2161 (See page 132)
Paxton P J 121 Bway R 329
PIERSALL A D, 2225 Abbott, O B, Phone Bayview 0039 (See left bottom lines and page 130)
RICHARDS REALTY CO, 2988 National av, Phone Main 1730 (See page 134)
ROGAN & COMPANY (Real Estate Loans), Basement Watts Bldg, 520 E, Phone Franklin 3181 (See front edge and page 98)
San Diego Finance Corp 1007 5th R 310
San Diego Mortgage Co 121 Bway R 343
SCHEUERMAN & CO, 718 National av, Phone National 246, National City (See National City Adv Section)
SECURITY HOUSING CORPORATION, 205 Spreckels Theatre Bldg, 121 Broadway, Phone Main 5306 (See page 111)
Shnell J W 3502 Univ av
SMITH H J CO, 2868 University av, Phone Hillcrest 2993 (See page 135)
Snell W G Co 3883 Fairmount av
SNYDER JOHN W Company The, Snyder Bldg, 835 6th, Phone Main 9171, Extension Offices 2544 5th, Phone Franklin 3108, and 36th cor University, Phone Hillcrest 5115, Country Branches, Escondido, La Mesa and Oceanside
Southern California Mortgage Co 2564 5th
STARKEY INVESTMENT CO, nw cor 4th and B, Phone Main 6117 (See page 93)
STATE MUTUAL BUILDING AND LOAN ASSN, 1030 8th, Phone Main 9036 (See left bottom lines and pages 52 and 96)
STRAND REALTY CO, 1013 Orange av, Coronado, Phone Coronado 858 (See Coronado Adv Section)
Swayne E J 718 E
TRIM D P REALTY SALES SPECIALIST, 743 E, Phone Main 4957 (See page 135)
TRIPP-ARNOLD CO, 15 E 8th, Phone National 275 National City (See National City Adv Section)
WANKOWSKI V & CO INC, 313 Spreckels Theatre Bldg, 121 Broadway, Phone Franklin 4171 (See left top lines and page 93)
Warren W H 201 W Lookout av
WESTERN CITIES MORTGAGE & FINANCE CO, 801 John D Spreckels Bldg 625 Broadway, Phone Main 8643 (See left side lines and page 43)
WESTERN LOAN & BUILDING CO, 201 Broadway, Phone Franklin 4847 (See right bottom lines and page 52)
Western States Finance Corp 524 B R 208
WOODWORTH C N, 909 7th, Phone Main 7031 (See left side lines and page 131)

Locksmiths

Beisser Morris 848 3d
CRANDALL G H PARASOL AND KEY FACTORY, 1342 5th, Phone Franklin 1738 (See left side lines)
Grah R R 1111 Bway
Havens E R 1254 1st
Lee Homer 3051 Univ av
Masse J B 309 F
Reesburg Wm 3784 Filbert
Stutzke J R 7824 Harschel av La Jolla
Valentino Paul 432 E
Wroot A C 331 3d av Chula Vista

*Locksmiths—Trunk

PITTS THE TRUNK MAN, 230 C next to Savoy Theatre, Phone Franklin 3470 (See page 150)

*Long Distance Hauling

DESERT EXPRESS, 312 11th, Phone Franklin 2452 (See right top lines and page 148)

*Loose Leaf Binders

ROSS & ROSS, 860 3d, Phone Main 3306 (See left side lines and page 47)

*Loose Leaf Devices

CARPENTER'S STATIONERY STORES INC, 952 6th, Phone Main 9154 (See right top lines and page 142)

Lubricant Manufacturers

Oliver Meal & Oil Co 841 Harbor

*Luggage Repairing

PITTS THE TRUNK MAN, 230 C next to Savoy Theatre, Phone Franklin 3470 (See page 150)

*Lumber—Hardwood

HOMELAND BUILDING CO, 22-32 E 8th, Phone National 145, National City (See right side lines and National City Adv Section)
SULLIVAN HARDWOOD LUMBER CO, 703 West F, Phone Franklin 3196 (See page 105)

*Lumber—Hardwood, Boat Stock

DIXIE LUMBER & SUPPLY CO, 3919 Ohio, Phone Hillcrest 0963 (See front cover and page 101)
FROST HARDWOOD LUMBER CO, 327 W Market at State, Phone Main 4888 (See left bottom lines and page 108)
SULLIVAN HARDWOOD LUMBER CO, 703 West F, Phone Franklin 3196 (See page 105)

*Lumber—Hardwood Floor

RANSON L T, 2718½ A, Phone Main 8314 (See page 73)

*Lumber—Mfrs and Dealers

KLICKA LUMBER COMPANY, 3933 30th near University av, Phone Hillcrest 1000 (See left side lines and page 103)
SAN DIEGO LUMBER CO, 170 6th, Phone Main 4131, Branches 3458 Adams and 6357 Imperial av (See left top lines and page 104)

CRANDALL'S PARASOL CANE AND KEY SHOP

PARASOLS COVERED

TRUNKS OPENED and Repaired

1342 5TH ST.
PHONE
Franklin 1738
After 6 P. M.
Phone, Main 0882

NELL MOORE REAL ESTATE
BUSINESS PROPERTY and HOMES
851 Ash Street -:- Tel., Main 5404

Rule Forms: Any measure, 4 to 42 ems on one slug, cast on 5, 6, 8, 10, 12, 14, 15, 16, 17, 18, 19, 21, 23, or 24-point body.

SAN DIEGO LINOTYPING CO.
642 Fourth Street——Main 0422

WIESLER & COMPANY

REAL ESTATE - STOCKS - BONDS
801 FIRST NATIONAL BANK BUILDING

H. J. WIESLER
PHONE
FRANKLIN
2273

SAN DIEGO PLANING MILL, 8th cor L, Phone Main 0205 (See page 121)

Lumber—Retail

A L A LUMBER CO, 303 Pine, Phone Escondido 24 Escondido (See Escondido Adv Section)
BENSON LUMBER CO, Foot of Sigsbee, Phone Main 6194 (See page 106)
BOULAIS LUMBER CO, 1301 National av, Phone Main 6230 (See page 106)
CALIFORNIA LUMBER CO, 1100 W Juniper, Phone Franklin 2890 (See page 107)
Century Lumber & Mill Co 3600 Kettner blvd
Chula Vista Lumber Co 282 F
CITY LUMBER AND WRECKING CO, 845 W Market, Phone Main 1556
CORONADO LUMBER CO, Foot of Orange av near Ferry, Phone Coronado 341, Coronado (See Coronado Adv Section)
DIXIE LUMBER & SUPPLY CO, 3919 Ohio, Phone Hillcrest 0963 (See front cover and page 101)
Fairmount Lumber Co 4391 El Cajon av
FROST HARDWOOD LUMBER CO, 327 W Market, Phone Main 4888 (See left bottom lines and page 108)
Geib Lumber Co Carlsbad
GLASSON W J PLANING MILL, 1931 and 1950 Main, Phone Main 3151 (See page 121)
HALL W D CO INC, Main, Phone El Cajon 191, El Cajon (See El Cajon Adv Section)
Hammond Lumber Co 121 Bway R 459
Hayward Lumber Co Vista
Hayward Lumber & Investment Co 638 W Grand av Escondido
Hayward Lumber & Investment Co Fallbrook
Hayward Lumber & Investment Co Cleveland cor 3d Oceanside
HERRIMAN M M LUMBER CO, Office and Yard, Moore and Witherby, Phone Hillcrest 8380 (See page 103)
HILLCREST LUMBER CO, 3935 5th, Phone Hillcrest 0177 (See page 107)
Hoffman-Glasson Lumber Co 1901 Logan av
Independent Lumber Co 3901 Main
Kibbey H S Lakeside
KLICKA LUMBER CO, 3933 30th near University av, Phone Hillcrest 1000, Branches 4651 University av, Phone Hillcrest 4854 and 4720 Wilson av, Phone Hillcrest 4994 (See left side lines and page 103)
KLICKA LUMBER CO, Phone Chula Vista 60-J, San Ysidro
LA JOLLA LUMBER CO, 7568 Fay av, Phone La Jolla 254, La Jolla (See La Jolla Adv Section)
LAKESIDE BUILDERS SUPPLY CO, Lakeside, Phone El Cajon 7822 (See Lakeside Adv Section)
Lemon Grove Lumber Yard, Lemon Grove
LUMBERMEN'S SERVICE BUREAU, 1348 E, Phone Main 6163
McCORMICK BROS LUMBER CO, 3945 University av, Phone Hillcrest 2408 (See page 107)
McCORMICK CHAS R LUMBER CO, Office and Yard, Foot of 24th, Phone Franklin 2136 (See right top lines and page 102)
McCORMICK CHAS R LUMBER CO, Cleveland Foot of 4th, Phone 5 Oceanside (See right top lines and page 102)
MATTISON LUMBER CO, 7910 El Cajon Blvd, R D 1, Box 514 San Diego, Phone La Mesa 175, La Mesa (See La Mesa Adv Section and page 107)
Mission Beach Lumber Co 3777 Mission blvd
OCEAN BEACH LUMBER CO, Muir av cor Ebers, Phone Bayview 0040 (See page 108)
PACIFIC BEACH LUMBER COMPANY, 1121 Garnet av, Pacific Beach, Phone Pacific Beach 1042
Park Lumber Co Spring av cor Allison av
RUSS LUMBER & MILL CO, First cor Island av, Phone Main 7134 (See front cover and page 104)
SAN DIEGO LUMBER CO, 170 6th, Phone Main 4131, Branches 3458 Adams and 6357 Imperial av (See left top lines and page 104)
SMITH C RODNEY LUMBER CO, 160 National av, Phone Chula Vista 72-J, Chula Vista (See Chula Vista Adv Section)
Solana Beach Lumber & Builders Supply Co Solano Beach
Sparks E E San Ysidro
SPRECKELS COMMERICIAL CO, 310 4th, Phone Franklin 4147 (See right side lines and page 50)
SULLIVAN HARDWOOD LUMBER CO 703 West F, Phone Franklin 3196 (See page 105)
THOMPSON D E LUMBER CO, University av at 35th, Phones Hillcrest 7112 and 7113 (See left side lines and page 105)
WESTERN LUMBER CO, Foot of Columbia, Phone Main 5178 (See page 106)
WHITING-MEAD CO OF SAN DIEGO, 14th se cor K, and 4065 University av, Phone Main 7191 (See left bottom lines and page 51)

Lumber—Wholesale

Albion Lumber Co 121 Bway R 321
BENSON LUMBER CO, Foot of Sigsbee, Phone Main 6194 (See page 106)
HERRIMAN M M LUMBER CO, Office and Yard, Moore and Witherby, Phone Hillcrest 8380 (See page 103)
KLICKA LUMBER COMPANY, 3933 30th nr University av, Phone Hillcrest 1000 (See left side lines and page 103)
McCORMICK CHAS R LUMBER CO, Foot of 24th, Phone Franklin 2136 (See right top lines and page 102)
MILLER-McDERMOTT HARDWOOD CO, 1901 Main, Phone Franklin 1611 (See page 108)
SAN DIEGO LUMBER CO, 170 6th, Phone Main 4131, Branches 3458 Adams and 6357 Imperial av (See left top lines and page 104)
WESTERN LUMBER CO, Foot of Columbia, Phone Main 5178 (See page 106)
Woods & Walter 121 Bway R 458

Macaroni Mfrs and Wholesale

SAN DIEGO MACARONI MFG CO, 2308 Kettner Blvd, Phone Main 3068

*Machine Shop Supplies

MOTOR HARDWARE & EQUIPMENT CO, 1133 Columbia, Phone Main 0115 (See page 35)
WESTERN METAL SUPPLY CO, 215 7th, Phone Franklin 3111 (See left top lines and page 78)

JACK-O'-LANTERN STUDIO

Studio Gowns
Negligees
Antiques
Fabrics
Batiks
Brass
Silver
Bronze
Pewter
Pottery
Jade
Linens
EVERYTHING HAND-WOVEN

Jack-o'-Lantern Studios
Mrs. F. H. Siegfried
1020 PROSPECT
LA JOLLA

ROOFS
TRUAX ROOFING CO.
PAINTS
4076 University Av.
...PHONES...
Office, Hill. 4860
Res., Hill. 1098-R

BETTER HEAT FOR LARGE AND SMALL HOMES
"MAGIC WAY" GAS HEATING APPLIANCES
MADE IN SAN DIEGO
BY POTTER RADIATOR CORPORATION - NATIONAL CITY, CALIF.

AUSTIN SAFE & DESK Co
BANK AND OFFICE EQUIPPERS
1035 SECOND STREET OPP. UNION TITLE CO.
CALL OUR SALESMAN
PHONE FRANKLIN 2214
EASY PAYMENTS

FAMILY HOME FOR AGED AND CONVALESCENTS
MR. and MRS. P. J. WILDEN
Managers
Home Fellowship and Home Care
Phone, Nat'l 351
605 E. 14th St.
P. O. Box 564
NATIONAL CITY

CADILLAC
DeLuxe
LA SALLE
FIRST at A
Phone
Main 5186

*Machine Shops

CAMPBELL MACHINE CO, Foot of 8th, Phone Main 2455 (See page 110)
MODERN MACHINE CO, 335-365 15th, Phone Main 4736
NATIONAL IRON WORKS, Foot of 7th, Phone Main 1336 (See page 99)
ROBBINS A R MARINE ENGINE WORKS INC, 1735-1747 Atlantic cor Elm, Phone Main 2489 (See left side lines and page 109)
SAN DIEGO MACHINE COMPANY, 144 W Market cor Front, Phone Main 4584 (See page 109)
WEBB BROTHERS, 252 W Grand av, Phone Escondido 97, Escondido (See Escondido Adv Section)

Machinery Dealers

Black & Penn Machinery Co 611 K
California Air Construction Co 649 K
CONSTRUCTION MACHINERY CO OF CALIFORNIA, 656 6th, Phone Main 2839
Contractors Equipment & Machinery Co 1345 Imperial av
El Cajon Machine Co El Cajon
MAYER SIDNEY E COMPANY, 322-330 5th, Phone Franklin 1367 (See page 109)
MAYER & BOYCE, 644 7th, Phone Main 1853 (See right side lines and page 71)
Moon Track Co ft of 8th
Piston Expander Co 1017 1st R 310
SAN DIEGO MACHINE CO, 144 W Market, Phone Main 4584 (See page 109)

Machinists
(See also Founders

CARLSON & BEAULOYE, 1344 Broadway, Phone Main 5719
Coburn Machine Co 853 1st
Dillon W H 406 W Market
HALL W D CO INC, Main st, Phone El Cajon 191, El Cajon (See El Cajon Adv Section)
Hensley & Siebert 2690 Kettner blvd
Hillyer A E 707 8th
Hoffmans Machine Shop 1270 India cor A
Hunt W H National av cor 23d National City
International Marine Works 2235 Harbor
Leck Jno 330 N Lime Escondido
McBride A C 1155 Columbia
McKinney Simeon 36 W Lookout av La Mesa
Norstrom Arth 1251 Union
Peterson C R Harbor ft of Beech
Porter F P 833 14th
ROBBINS A R MARINE ENGINE WORKS INC, 1735-1747 Atlantic cor Elm, Phone Main 2439 (See left side lines and page 109)
Stroner Anthony Michigan cor Hill Oceanside
Thomas E H 1049 Market
Whitehead Paul 1525 Harbor

*Magnesite Composition

BLUME & BLUME, 4175 35th, Phone Hillcrest 4855-J (See page 145)

*Magnesite Stucco

DIXIE LUMBER & SUPPLY CO, Phone Hillcrest 0863 (See front cover and page 101)

*Mailing Lists

A 1 LETTER SERVICE, 402 Commonwealth Bldg, 524 B, Phone Franklin 2947 (See page 112)
MOTOR VEHICLE CLEARING HOUSE, 203 Bancroft Bldg, 1017 1st, Phone Franklin 4311 (See left side lines and page 33)

Mantels and Grates

BLUME & BLUME, 4175 35th, Phone Hillcrest 4855-J (See page 145)
Fiala Thos 575 W Cedar
LINDA & LITTLE, 1114 W Juniper, Phone Main 5567 (See page 110)
Nommels B H 3153 India

Manufacturers Agents

Ackerman C J 121 Bway
Alexander J B 829 E
Bastian J J 964 5th R 308
Curtis E A 432 F R 332
Davis N B 145 W Market
Eggers W H 121 Bway
Forbes C E 524 B R 528
GIRAUD PAUL A, 668 3d sw cor G, Phone Franklin 2752 (See front cover and page 72)
Hills F M 309 G
Howard K W 121 Bway
Hughes G H 432 C R 27
KENDALL JOS M CO, Chemical Floor Stain, Athey Window Shades, Cement, etc., 712 Electric Bldg, 861 6th, Phone Main 1501
Kirchmaier P A 121 Bway
Latham Geo 121 Bway
Lavine Louis 121 Bway R 207
McNulty C O 121 Bway
Meyer M E 235 Bway R 335
Miller E F 1117 Market
Morrill K C 4766 32d
Post R N 625 Bway R 722
Priest R E 524 B R 220
Rose F E 1245 22d
Rudrauff F A 1231 4th
Ryder J J 4730 Mansfield
Shaw A B 1337 India
Snyder T F 121 Bway R 536
Tharp Robt 121 Bway
Titus J F 625 Bway R 806
Trounce H D 1308 5th
Upjohn Bros Co 2809 Univ av
Wakeman R P 861 6th R 712
Wark H A 121 Bway
Williams Alf jr 835 6th

*Manufacturing Chemists

BUSH W J CITRUS PRODUCTS CO, 2240 8th av, Phone National 255, National City (See left side lines and page 60)

*Manufacturing Jewelers

WARE JOHN W, 1060 6th, Phone Main 5944 (See left side lines and page 99)

*Maps

SKEATS E M & SON, 750 8th, Phone Main 2858 (See page 26)
STOKES RODNEY CO INC, 858 3d, Phone Main 0441 (See page 41)

Marble Workers and Contractors

Fickas Fred 2211 Imperial av
THURNELL TILE & MARBLE CO, 1258 1st, Phone Franklin 2781 (See page 146)

Telephone, Bayview 0282-J
1182 Evergreen Street
Cabrillo Terrace
W. W. BIRD
OWNER AND DEVELOPER OF
CABRILLO TERRACE
"BUILDER OF ARTISTIC HOMES"
Point Loma, California

REAL ESTATE INSURANCE
Investing in PACIFIC BEACH Real Estate
WILL BRING GOOD RETURNS "FOR
C. C. PLETCHER REAL VALUES"
1440 Garnet Avenue Phone, Pacific Beach 1501

*Marcelling

HAYS DOROTHY CO INC, Mezzanine floor U S Grant Hotel, Phone Main 3121, and Mezzanine floor Jedlick-Heim Co, Phone Main 6286 (See page 41)

*Marine Engines

ROBBINS A R MARINE ENGINE WORKS INC, 1735 Atlantic, Phone Main 2439 (See left side lines and page 109)

*Marine Motors

CLARDY C C, 1017 Market, Phone Franklin 4706 (See back cover and page 69)

*Marine Repairers

CAMPBELL MACHINE CO, Foot of 8th, Phone Main 2455 (See page 110)

*Marine Works

CENTRAL SHEET METAL WORKS, 718 Front, Phone Main 5405 (See page 141)

Markets

Grand Central Public Market 618 Bway
Liberty Public Market 1122 Market
Mission Public Market 1330-50 F
Moosios Public Market 409 F
Mountain View Market 3737 Adams av
New Farmers Market 705 12th

*Mason & Hamlin Pianos

ALLEN WILEY B CO THE, 1031 5th, Phone Main 7468 (See page 113)

Massage

Ellison F M Mrs 1017 1st R 417
Gearhart L S 121 Bway R 347
Gearhart W F 121 Bway R 347
Gill P C 121 Bway R 617
Lee Betty Mrs 1017 1st R 217
Schnur Frank 1410 Univ av
Toppenberg V M 1017 1st R 302
Weston Cleo 1017 1st R 602

*Mastic Flooring

DAILEY E J ROOFING CONTRACTOR THE, 654 State, Phone Main 5270 (See page 64)

Mattress Mfrs

AMERICAN MATTRESS AND FEATHER WORKS, 372 16th, Phone Main 2991
Pirnie Donald 1910 India
Standard Mattress & Furniture Inc 2368 Kettner blvd

*Mausoleums

GREENWOOD MAUSOLEUM, Greenwood Memorial Park, 40th and Imperial av, Phone Main 0477 (See left top lines and page 59)

*Maytag Clothes Washers

SOUTHERN ELECTRICAL CO, 3d cor E, Phone Franklin 1375 (See right top lines and page 69)

*Meat Market Fixtures

MATSCHKE-TENNEBAUM CO, 3071 University av, Phone Hillcrest 2521-J (See back cover and page 144)

Meats—Retail

Allin R O 2608 National av
Armstrong T F 32 25th
Ashby's Market 2965 Upas
Bailey O B 1922 Ft Stockton dr
Barnhart Wm 840 National av National City
Beeson C R 3014 Imperial av
Beeson Chas 1256 4th
Berg's 1625 W Lewis
Black H W 426 Univ av
Bobsien J W H 292 F Chula Vista
Boekmke H E 3735 Dalbergia
Bohnert J T 1841 7th av National City
Buechner L J 3832 30th
Buell A A 205 N Hill Oceanside
Buerkle J G 1017 25th
Burkhardt Wm 2996 Imperial av
Burnaugh R L 3675 India
Carmier A F 4686 Univ av
Central Meat Market 820 Natl av National City
Central Meat Markets Inc Main st El Cajon
Christen Jno 43 E Lookout av La Mesa
Conger Max 2808 B
Connell G J 2263 1st
Connors W M 3737 Adams av
CONSUMERS MEAT MARKET, 926 Orange av, Phone Coronado 16, and 106 Orange av, Phone Coronado 650-J, Coronado (See Coronado Adv Section)
Cox A L 3938 Richmond
Crawford H G 3794 National av
Cundell C B 5009 Newport av
Cuyamaca Markets Main st El Cajon
Cuyamaca Markets 11 E Lookout av La Mesa
Daily Market 2080 Chatsworth blvd
Daniell J M 3001 Grape
Davies R M 2210 4th
De Luca F A 1735 India
Du Bois K T 3653 Univ av
El Cajon Market El Cajon
Encinitas Meat Market Encinitas
Fallbrook Meat Market Fallbrook
Favel C H 4506 Cass
Findley C L 2106 Logan av
Fink Jos 3845 Park blvd
Flath W A L 4220 Univ av
Forbes Robt 3004 Adams av
Foster A B 4803 El Cajon av
Freeman & Boughman 2589 Imperial av
Gafner W F 7872 Girard av La Jolla
Gem Market 129 E Grand av Escondido
Giselman Fred 3551 National av
Goodall Edw 3150 El Cajon av, 2311 India and 823 W Washn
Gray J A 2203 Fern and 2924 Upas
Gray R R 3037 30th
Hanson W A 1112 Sutter
Hardy C S 711 5th, 821 Bway, 2491 and 2996 Imperial av, 1333 Market, 421, 3005 and 4133 Univ av, 908 W Washn, 2975 Beech, 1031 Orange av, Coronado, La Mesa and El Cajon
Harford Floyd 3203 Univ av
Harford Roy 1143 Rosecrans
Heald W P 5306 Adams av
Healey S F 1604 W Lewis
Hertzbrun Herman 2312 30th
Hertzbrun & Rubel 4302 Univ av
Jacob E C 4061 Univ av
Jacobs Bros Julian
Jacobson Morris 1330 F
Jakubetz Frank 3491 Univ av
Jones B F 3388 30th
Keeland Rex 1464 9th
Kessling A F 933 Silverado La Jolla
Krause Alf 6367 Imperial av
Kuhlken & Vanderburg 1811 C
Kyle R R 1401 Univ av

HOMELAND BUILDING CO.
Construction Merchants
Dealers in... Building Material Mill Work Paints Oils and Tools
22-32 E. 8th
NATIONAL CITY, CAL.

LA JOLLA HERMOSA
The Finest Subdivision in California
SALES AGENTS
BALFOUR CO. INC.
Realtors
1144 Prospect
LA JOLLA
PHONE LA JOLLA 13

SCHIEFER
FURNITURE MANUFACTURING COMPANY
NATIONAL CITY, CALIF.
ASK YOUR DEALER TO SHOW YOU
"SCHIEFER" BED ROOM FURNITURE

V. WANKOWSKI & CO. INC.

V. WANKOWSKI
GEORGE D. EASTON
F. F. EDELEN

INSURANCE - SURETY BONDS

343 SPRECKELS BUILDING

WATSON & SUTTON

Engineers
Contractors

445 SPRECKELS BLDG.

PHONE MAIN 6295

See Page 64

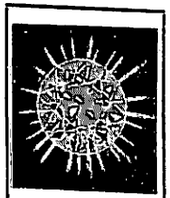

Buy . . . .
Diamonds
Watches
Clocks
Jewelry
Silver and
Native Gems
of
J. W. WARE
1060
Sixth St.

Meats—Retail—Cont

Larson Fritz 4673 30th
Leaman W E 3216 Thorn
Le Claire O F 307 Spruce
Leinsteiner Frank 1037 Market
Lewinson A 2618 National av
Lewis Norman 3946 El Cajon av
Logos Roiando 1460 Market
Lormore J W 2044 Market
Manson W G 1243 Univ av
Martin J F 314 2d Oceanside
Marzen Nicholas 2563 Univ av
Merrill J L 3381 Adams av
Messall E H 3336 Adams av
Metzger & Miller 705 12th and 4315 Univ av
Metzger & Miller 337 3d av Chula Vista
Metzger & Miller 1017 Orange av Coronado
Metzger & Miller 7830 Girard av and 1006 Prospect La Jolla
Monroe C T 221 J
Negris Benj 935 Univ av
Newton Bros 814 12th
Pastore F E 2170 1st
Patz T M 7910 Girard av La Jolla
Pierce P M 2529 Univ av
Pioneer Market 122 E Grand av Escondido
Prindle Fred jr Lakeside
Putnam A F 2235 F
Ramona Meat Market Ramona
Riggs W E 1505 30th
Roberts H F 2186 Logan av
Sanitary Market 807 5th
Sanitary Market 306 3d av Chula Vista
Sandstrom Andw 112 National av National City
Schaeffer Saml 625 16th
Schmid Chas 936 Union
Schweizer Geo 4331 Univ av
Scott C E 3287 Adams av
Shapov Saml 1011 Market
Shaw R L 4243 Park blvd
Siefert E W 2939 El Cajon av
Skipper L G 3795 California
Solana Beach Meat Market Solana Beach
Sprague G L 822 5th
Stilgebouer E B 219 N Hill and 315 2d Oceanside
Sullivan D J 2829 National av
Sundberg R M 3043 Imperial av
Tait Emil 1702 India
Thiem R E 1333 India
Thomas B C 3901 Normal
Thompson Lee 2748 Imperial av
Thudium Otto 2203 Adams av
Towle E L 4532 Maryland
Turner E H 4189 35th
Tyson C N 3803 5th
Van Dyke Bertie 2215 Logan av
Wagner Gus 829 Bway
Wahl Gus 3553 Univ av
Walker A D 4357 Univ av
Walker W E 4058 Univ av
Walsh J J 4237 Univ av
Weisberger Simon 3095 National av
Wetherby J D 2961 K
Whitmer G H 1805 Union
Young's Market Co 610 and 812 Bway, 1120 Market, 2901 Univ av and 1261 5th
Young's Market Co 1112 Orange av Coronado
Young's Market Co 29 E 8th
Zaro Peter 1692 National av
Zywert Julius 1483 Univ av

Meats—Wholesale

Armour & Co 319 7th
Cudahy Packing Co 437 K
Hardy C S 702 6th
Pacific Land & Cattle Co 110 9th
PACIFIC MEAT PRODUCTS CO, 269-270 Spreckels Theatre Bldg, 121 Broadway, Phone Main 4667; Plant at Chula Vista
Rogers Cold Storage Co ft of Beardsley
San Diego Provision Co 835 14th
Swift & Co 805 W Bway
Wilson & Co 801 K
Young's Market Co 631 11th

***Mechanical Engineers**

ROBBINS A R MARINE ENGINE WORKS INC, 1735-1747 Atlantic cor Elm, Phone Main 2439 (See left side lines and page 109)

***Mechanical Rubber Goods—Wholesale**

WESTERN METAL SUPPLY CO, 215 7th, Phone Franklin 3111 (See left top lines and page 78)

***Medicinal Herbs**

EASTERN HERB CO THE, 1156 7th (See page 60)

Medicine Mfrs

Britton C J 611 8th
Viavi Co 1007 5th R 1110
White Cross Salve Co 768 State
Wolverton Gertrude M 432 C R 48

***Memorial Parks**

GLEN ABBEY MEMORIAL PARK, 427 Commonwealth Bldg, 524 B, Phones Main 0158 and 0159 (See left top lines and page 59)

***Memorial Tablets**

CALIFORNIA STAMP CO, 855 7th, Phone Main 0104 (See page 138)

Men's Furnishings—Retail

Balboa Clothing Store 339 F
Barnes & &Wrotenberg 846 5th
BARNUM'S MEN'S SHOP, 1071 4th cor C, Phone Franklin 386
Bartels C C 724 National av National City
Baumgarten & Pogue 223 N Hill Oceanside
Beauloye Henry 2163 Logan av
Benjamin R B 940 National av National City
Blank & Rotstaen 72 16th
Brownstein Jacob 115 West F
California Outfitting Co 1533 Market
CHRISTENSEN'S DEPARTMENT STORE, 4295 University av, Phone Hillcrest 2494 (See page 67)
Cohn Herman Inc 446 W Bway
Cunningham H C 1035 4th
Godes Henry 3056 Univ av
Goldberg Louis 762 5th
Goldstone Geo 537 5th
Hout W B 719 Bway
Hub Clothing Co 902 4th
Huffman R L 110 E Grand av Escondido
Jacobson Isidor 107 Bway
Krupp Harris 835 Bway
Lasher Louis 636 5th
Lazarowitz Louis 729 4th
LION CLOTHING CO, 861 5th cor E, Phone Main 2197 (See right bottom lines and page 63)
Milliken & Shattuck 631 Bway
National Shirt Shops 519 Bway
NELSON-MOORE CO INC, 631-633 Bway, Phone Franklin 2405

C. M. GAMMETER REALTOR

RENTALS AND INSURANCE

1123 Orange Avenue, Coronado, Calif.

PHONE CORONADO 1020

Nippon Co Inc 500 5th
Nugent E R 2913 Univ av
Radin Max 739 5th
Reynolds & Reynolds 4306 Univ av
Rosenberg Sol 568 5th
Sanchez Wm 7939 Girard av La Jolla
SAN DIEGO NAVAL OUTFITTERS, 802 4th, Phone Main 2057
Schneider I J 301 F
Schwartz H H 814 4th
Sorkin Louis 758 4th
Walker & Rapalji 648 Bway
Wardrobe The 157 E Grand av Escondido
Williams & Colby 3805 5th
Wisdom M V Co 117 E Grand av Escondido

Mercantile Agencies

Bradstreet Co 121 Bway R 337
DUN R G & CO, 804 Electric Bldg, 861 6th; Phone Main 5426

***Merchandise Storage**

McCLINTOCK STORAGE WAREHOUSE CO 1202 Kettner Blvd, Phone Main 3144 (See page 143)

Messenger Service

Pacific Messenger Service 755 3d

Metal Goods Mfrs

Clark W R Mfg Co 2212 Logan av

***Metal Office Furniture**

AUSTIN SAFE & DESK CO, 1035 2d, Phone Franklin 2214 (See left top lines and page 138)
CARPENTER'S STATIONERY STORES INC, 952 6th, Phone Main 9154 (See right top lines and page 142)

***Military Schools**

SAN DIEGO ARMY AND NAVY ACADEMY, Garnet cor Lamont (See page 139)

Milk Dealers
(See also Dairies)

ALLEN'S DAIRY AND CREAMERY, 1002 University av cor 10th, Phone Hillcrest 0169 (See page 67)
Campbell Creamery Inc 808 Imperial av
Escondido Creamery 361 E Grand av Escondide
PURE MILK DAIRY CO, 1136 K, Phone Main 9111, Branch 701 5th (See left side lines and page 66)
QUALITEE DAIRY PRODUCTS CO, 342 11th, Phone Main 7144 (See left bottom lines and page 67)

***Milk Products**

QUALITEE DAIRY PRODUCTS CO, 342 11th, Phone Main 7144 (See left bottom lines and page 67)

Milliners

Bramble E B 1401 5th
Browne Betty B 516 Univ av
Chanter Emma Mrs 1132 6th
Churchill E B Mrs 1255 5th
Craig F B Mrs 1230 5th
Davis E C Mrs 3386 30th
Harley H B Mrs 1163 6th
Hostettler Charlotte 1162 Orange av Coronado
Hutchason Ella 1315 5th
Jarrell's 1040 6th
Jewett R M Mrs 606 2d Oceanside
Lander Jane 1354 5th
Langer Josephine 1142 6th
Leonhard Iona Mrs 115 N Lime Escondido
Macbeth Julia Mrs 929 Prospect La Jolla
Maw Kath 816 W Washn
Milender Ann 1016 Prospect La Jolla
Neiderman Morris 1140 5th
Schwartz S B Mrs 3837 Park blvd
Seifert Una A 1133 6th
Sorenson B E Mrs 1064 3d
Todd O W 724 Bway
Tschudi Elsie D 3004 National av
Whitsitt Millinery 630 C
Wicarius Augusta J 1215 5th
Woodin Sisters 3871 4th

***Millwork**

A L A LUMBER CO, 303 Pine, Phone Escondida 24, Escondido (See Escondido Adv Section)
BOULAIS LUMBER CO, 1301 National av, Phone Main 6230 (See page 106)
DIXIE LUMBER & SUPPLY CO, 3919 Ohio, Phone Hillcrest 0963 (See front cover and page 101)
FROST HARDWOOD LUMBER CO, 327 W Market, Phone Main 4888 (See left bottom lines and page 108)
GLASSON W J PLANING MILL, 1931 and 1950 Main, Phone Main 3151 (See page 121)
HALL WOODWORKING CO, 1614 Kettner Blvd, Phone Franklin 3414
HILLCREST LUMBER CO, 3935 5th, Phone Hillcrest 0177 (See page 107)
HOMELAND BUILDING CO, 22-32 E 8th, Phone National 145, National City (See right side lines and National City Adv Section)
KLICKA LUMBER COMPANY, 3933 30th nr University av, Phone Hillcrest 1000 (See left side lines and page 103)
McCORMICK CHAS R LUMBER CO, Office and Yard Foot of 24th, Phone Franklin 2136 (See right top lines and page 102)
OCEAN BEACH LUMBER CO, Muir av cor Ebers, Phone Bayview 0040 (See page 108)
SAN DIEGO PLANING MILL, 8th cor L, Phone Main 0205 (See page 121)
SMITH C RODNEY LUMBER CO, 160 National av, Phone Chula Vista 72-J, Chula Vista (See Chula Vista Adv Section)
THOMPSON D E LUMBER CO, University av at 35th, Phones Hillcrest 7112 and 7113 (See left side lines and page 105)
WESTERN LUMBER CO, Foot of Columbia, Phone Main 5178 (See page 106)

***Mimeographing**

A 1 LETTER SERVICE, 402 Commonwealth Bldg, 524 B, Phone Franklin 2947 (See page 112)
CARPENTER'S STATIONERY STORE INC, 952 6th, Phone Main 9154 (See right top lines and page 142)
EDISON-DICK MIMEOGRAPHS, Carpenter's Stationery Stores Inc, Distributors, 952 6th, Phones Main 9154
MOTOR VEHICLE CLEARING HOUSE, 203 Bancroft Bldg, 1017 1st, Phone Franklin 4311 (See left side lines and page 33)

Mineral Springs

San Miguel Mineral Springs Co 1108 Bway

W. J. BAILEY CO.

Building Materials

Kettner Blvd. at G St.

Phone, Main 8138

PHONE FRANKLIN 3964

RAND KARDEX SERVICE CORP.

W. J. WILLIAMS
District Manager

134 B STREET
SAN DIEGO

WHITING-MEAD CO. - BUILDING MATERIALS

OF SAN DIEGO AND EL CENTRO

Lumber - Plumbing and Electric Materials - Paints and Varnish - Pipe - Roofing - Sash and Doors
Builders' Hardware - Floor Covering - Wrecking Department
THE ONLY PUBLIC MARKETS WITH EVERYTHING IN BUILDING MATERIALS
MAIN STORE, 1ST AND G STS.—PHONE, M. 7191 BRANCH STORE AND LUMBER YARD, 14TH AND K STS.—PHONE, M. 7191 WRECKING YARD, 12TH AND NATIONAL AVE
East San Diego Store and Lumber Yard - 4065 University Ave. - Phone, Hil. 5815

ELECTRIC LAUNDRY

1460 Island Ave. Phone, Main 6186

BETTER LAUNDRY WORK

PHONE
LA MESA
287

LA MESA REALTY CO.

RAY E. HARTZEL, PRES.

142 EAST LOOKOUT AVENUE

Mining Companies

Lindsay W H 524 B R 204
Morris A H 719 F
Pacific Sparr Mine Co Campo

Mirror Mfrs

Holle C Co 427 9th

***Mirrors**

FULLER W P & CO, 815 7th cor F, Phone Main 0182 (See left top lines and page 118)

***Monotype Composition**

PIONEER TYPESETTING CO, 859 2d, Phone Main 9598 (See left side lines and page 100)

Monuments—Granite and Marble

MOORE CHAS G CO, 3841 Imperial av, Phone Main 3640
Simpson-Pirnie Granite Co 8 S 21st, branch 3865 Imperial av
SOUTHERN CALIFORNIA GRANITE CO, 3845 Imperial av, Phone Main 9464
STARK CHAS N CO, 3791 Imperial av, Phone Main 3242

***Mortgage Loans**

AMERICAN INVESTORS INC, 377 Spreckels Theatre Bldg, 121 Broadway, Phone Franklin 2613 (See page 111)
ATWOOD FRANK E, 846 7th, Phone Main 5467 (See right side lines and page 126)
BRIDGE N H, 1030 8th, Phone Main 9036
COLEMAN MORTGAGE CO, 801 California Bldg, 1124 4th, Phone Franklin 5998 (See left top lines and page 112)
ELLINWOOD & CO, 807-808 First Natl Bank Bldg, 1007 5th, Phone Main 6091 (See page 46)
HALL M CO, 1168 4th, Phone Franklin 4794 (See left bottom lines and page 133)
LA MESA REALTY CO, 142 E Lookout av, Phone La Mesa 287, La Mesa (See right and left top lines and page 129)
MEAD-HASKELL CO, 657 Spreckels Theatre Bldg, 121 Broadway, Phone Franklin 3483 (See page 95)
MUNSON CHESTER N, 1202 3d, Phone Franklin 1308 (See page 134)
RUDD J RUSSELL, 1030 8th, Phone Main 9036
SCHUMANN-HEINK & CO INC, 4th Floor Commonwealth Bldg, 524 B, Phone Main 7137 (See right top lines and page 44)
SECURITY HOUSING CORPORATION, 205 Spreckels Theatre Bldg, 121 Broadway, Phone Main 5306 (See page 111)
WESTERN CITIES MORTGAGE & FINANCE CO, 801 John D Spreckels Bldg, 625 Broadway, Phone Main 8643 (See left side lines and page 43)
WESTERN LOAN & BUILDING CO, 201 Broadway, Phone Franklin 4847 (See right bottom lines and page 52)
WRIGHT, ALEXANDER & GREELEY, 208 Commonwealth Bldg, 524 B, Phone Franklin 2894 (See page 112)

***Mortgages**

AMERICAN INVESTORS INC, 377 Spreckels Theatre Bldg, 121 Broadway, Phone Franklin 2613 (See page 111)
ATWOOD FRANK E, 846 7th, Phone Main 5467 (See right side lines and page 126)
BACH COMPANY THE, 614 Electric Bldg, 861 6th, Phone Main 2165 (See left top lines and page 126)
CALIFORNIA NATIONAL MORTGAGE CO, Basement Watts Bldg, 520 E, Phone Franklin 3181
GOODWIN PERCY H CO, 302 First National Bank Bldg, Phones Main 3118 and 3119 (See front cover and page 87)
HALL M CO, 1168 4th, Phone Franklin 4794 (See left bottom lines and page 133)
MUNSON CHESTER N, 1202 3d, Phone Franklin 1308 (See page 134)
MUTUAL FINANCE CORPORATION, 403-5 Commonwealth Bldg, 524 B, Phone Main 6335 (See page 95)
ROGAN & COMPANY, Basement Watts Bldg, 520 E, Phone Franklin 3181 (See front edge and page 98)
SCHUMANN-HEINK & CO INC, 4th Floor Commonwealth Bldg, 524 B, Phone Main 7137 (See right top lines and page 44)
SOUTHWEST UNION SECURITIES CORP, 530-546 B, Phone Main 9141 (See page 92)
WESTERN LOAN & BUILDING CO, 201 Broadway, Phone Franklin 4847 (See right bottom lines and page 52)

***Morticians**

BRADLEY & WOOLMAN, 644 C, Phone Franklin 2949 (See page 151)
DAWSON FUNERAL HOME, 607 National av, Phone National 371, National City (See page 74)
JOHNSON-SAUM COMPANY, 4th nw cor Ash, Phone Main 6168 (See left side lines and page 151)
KENT FUNERAL HOME, 3859 44th, Phone Hillcrest 0333
NORELL & CONWELL, 4094 University av, Phone Hillcrest 3243 (See page 151)

Motor Cars Rented

HERTZ DRIV-UR-SELF STATIONS INC, 222 B, Phone Main 8520 (See left side lines and page 34)

Motor Cycle Dealers

HANFORD & MONKS, 343 5th, Phone Main 8383
McPherson Saml 640 Market
Urquhart Jas 702 Market

***Motors**

CALIFORNIA ELECTRIC WORKS, 420 8th, Phone 2145 (See page 70)
LAKESIDE BUILDERS SUPPLY CO, Lakeside, Phone El Cajon 7822 (See Lakeside Adv Section)
MAYER & BOYCE, 644 7th, Phone Main 1853 (See right side lines and page 71)
SAN DIEGO MACHINE CO, 144 W Market, Phone Main 4584 (See page 109)

***Motors—Electric**

CALIFORNIA ELECTRIC WORKS, 420 8th, Phone 2145 (See page 70)

***Motors and Dynamos**

CLARDY C C, 1017 Market, Phone Franklin 4706 (See back cover and page 69)

Rent a Fine Car

DRIV-UR-SELF

Luxurious 6-Cylinder Sedans, Coupes and Touring Cars, also Chevrolets.

Available Day and Night at Moderate Rates

Hertz Driv-ur-self Stations

Controlled by Yellow Truck & Coach Mfg. Co., Subsidiary General Motors Corporation

827 Fifth Street
Main - 2953

STRICHER'S SHOES
827 FIFTH 1026 FIFTH
TWO STORES

1026 Fifth Street
Main - - 0478

***Motors and Power Equipment**

SOUTHERN ELECTRICAL CO, 3d cor E, Phone Franklin 1375 (See right top lines and page 69)
ZWIENER J F ELECTRICAL CO, 1224 3d, Phone Franklin 3351 (See page 70)

***Mouldings—Wood**

McCORMICK BROS LUMBER CO, 3945 University av, Phone Hillcrest 2408 (See page 107)

***Moving**

McCLINTOCK STORAGE WAREHOUSE CO, 1202 Kettner Blvd, Phone Main 3144 (See page 143)
ORNDORFF FRANK C, 372 10th, Phone Franklin 4690 (See page 149)

Moving Picture Producers

San Diego Producers Inc 1017 1st R 218

Moving Picture Theatres

BALBOA THEATRE, 4th cor E, Phone Main 2990 (See right bottom lines and page 53)
Broadway Theatre 815 Bway
Bush Egyptian Theatre 3812 Park blvd
Bush Theatre Inc 321 C
CABRILLO THEATRE, 329 Plaza, Phone Main 5361 (See right bottom lines and page 53)
California Theatre 665 5th
Carteri Theatre 3325 Adams av
Casino Theatre 651 5th
Colonial Theatre 1134 5th
Davis Theatre 123 W Lookout av La Mesa
El Cajon Theatre Main st El Cajon
Granada Theatre 7877 Girard av La Jolla
Hillcrest Theatre 3825 5th
Kinema Theatre 207 E Grand av Escondido
Liberty Theatre 316 F
Logan Theatre 2175 Logan av
Mission Theatre 1239 5th
Palace Theatre 401 E
Palomar Theatre 314 N Hill Oceanside
Plaza Theatre 323 Plaza
Ramona Theatre 3012 Univ av
Rivoli Theatre 660 5th
Seville Theatre 388 3d av Chula Vista
Silver Strand Theatre 1142 Orange av Coronado
Strand Theatre 4952 Newport av
Superba Theatre 301 C
Temple Theatre 817 National av National City
U S Theatre 755 5th
Victory Theatre 2558 Imperial av
Vista Theatre 4203 Univ av

Multigraphing

(See also Addressing and Mailing)

A 1 LETTER SERVICE, 402 Commonwealth Bldg, 524 B, Phone Franklin 2947 (See page 112)
ACME MAILING SERVICE, 319 Spreckels Theatre Bldg 121 Broadway, Phone Franklin 1153
DOBBINS BUSINESS SERVICE, 235 West F, Phone Main 9032
MOTOR VEHICLE CLEARING HOUSE, 203 Bancroft Bldg, 1017 1st, Phone Franklin 4311 (See left side lines and page 33)
Rapid Letter & Mailing Service 432 F, R 324
Schock L D 432 7th R 207

***Municipal Bonds**

ELLIOTT-HOME CO THE, 525 Union Bldg, 235 Broadway, Phone Franklin 3173 (See left top lines and page 42)
HUNTER, DULIN & CO, 4th Floor First Natl Bank Bldg, 1007 5th, Phone Franklin 2174 (See left top lines and page 43)

***Music Engravers**

SUNSET ENGRAVING CO, 9th Floor Electric Bldg, 861 6th, Phone Main 1517 (See left side lines and page 71)

***Music Schools**

SAN DIEGO VIOLIN SCHOOL, 521 A, Branch Studio, Phone Main 8554, No 16 Theatre Bldg, 640 Broadway, Phone Main 4122

Music Teachers

Alexander O C 640 Bway R 27
Allen B K Mrs 1057 Essex
Bagg F S Mrs 640 Bway R 10
Baldwin M H 640 Bway R 18
Ballentine G K 640 Bway R 23
Bellamy Ollie 1006 F
Benjamin S B 3985 Texas
Bird P D (Vocal) 1636 Dale
Black Leila E 3532 Bancroft
Bobbitt Ethel 1869 Cable
Branigin Susan M (piano) 4751 Edgeware rd
Brown J A 1422 5th
Carothers A H 4667 Orchard av
Cary F T Mrs 1205 Prospect La Jolla
Cave Nell 4093 3d
Chapin F E 3912 Center
Cone Pinckney 1515 Madison av
Corey M P Mrs 1941 Highland av National City
Criswell R H 640 Bway R 18
de Bauviere A M Mrs 640 Bway R 19
Draper Agnes Mrs (piano) 439 S Nutmeg Escondido
Eastman E Alice 3810 Florida
Edwards Florence E 4035 Eagle
Farrel J A (vocal) 2554 C
Felt Ruth E 4244 Wilson av
Fenton Adelaide M (organ) 1216 8th Coronado
Filson A S 2536 J
Fournier F C Mrs 2502 Lincoln av
Fracker F Luella 2463 Imperial av
Frazee Lena (vocal) 640 Bway R 21
Garrett Carra M 4095 Jackdaw
Greene Alice San Ysidro
Gretton Alta B 1802 Polk av
Grossmayer Dolce 1770 Ft Stockton dr
Grove E N Mrs 830 17th
Hansen Margt L 1327 Torrey Pines rd La Jolla
Harrison Louise Mrs 3976 Idaho
Harvey T M 640 Bway R 23
Hazelton Olys Mrs 4065 Hamilton
Hesse R F Mrs 640 Bway R 8
Hille Emma 3705 El Cajon av
Holman E Alice 1039 7th
Huetler Albt 640 Bway R 27
Jacques J F 517 21st
Jasmagy Wm 3633 Herman av
Johnson E G 640 Bway R 11
Keetch Spray 640 Bway R 14
Kelton F E Mrs 521 A, R 212
King D R 640 Bway R 28
Kynder Ruby F 4093 Eagle
Landgraf Carolyne E 1853 W Montecito way
Lee J O Mrs 3840 Brant
Leonard Lottie E 2532 K
Lesley H L 4018 Swift
Levere Bessie M 4629 Oregon

MAW MUSIC CO.
1054 6th St.
STEINWAY
WURLITZER
And Other Pianos
VICTROLAS
Sheet Music
PIANOS FOR RENT

QUICK SETTLEMENTS
RUNYON INSURANCE SERVICE
F. S. RUNYON, MANAGER
GENERAL INSURANCE
HITCHCOCK FINANCING SERVICE
311 U. S. National Bank Bldg.
1023 2nd St.
PHONE, FRANKLIN 1075
SAN DIEGO

WEST COAST THEATRES, Inc. - - San Diego's Greatest Entertainment

BALBOA
Where Each Patron is an Honored Guest - Motion Picture Entertainment De Luxe

WEST COAST NEW CALIFORNIA THEATRE
San Diego's Newest and Most Luxurious Theatre. First-Run Pictures. Fanchon & Marco Stage Revues

CABRILLO
A Family Theatre - Wholesome Pictures at Reasonable Prices

HOTEL CHURCHILL
ABSOLUTELY FIRE PROOF
NINTH AND C STREETS
GEORGE L. MAYNE, MGR.
PHONE, FRANKLIN 2186
EXCELLENT IN CUISINE AND APPOINTMENTS

JOHNSON-SAUM COMPANY
MORTICIANS
★
Lady Assistant
★
N. W. Corner
4th and Ash
★
Tel., Main
6168

ROSS & ROSS
BOOK BINDERS
—
Account Books
Loose Leaf Binders
Loose Leaf Sheets
—
860 Third St.
Phone, Main
3306

Music Teachers—Cont
Locke B F 640 Bway R 4
Lombard Genevieve Mrs 4468 Oregon
Long J K Mrs 4369 Witherby
McAssey Eva J 3319 Herman av
McKinney Lillian V 640 Bway R 17
MacLeod Marion 2090 Cable
Maiss Paul (piano) 3073 Palm
Marcelli Jessie V 640 Bway R 6
Martin Grace H 1803 Spalding pl
Mata M C 2104 Julian av
Maynard Emma L 1801 Dale
Merriman M D Mrs 640 Bway R 10
Mitchell Winifred 640 Bway R 9
Mitzner Antonia 1744 1st
Monroe Clara A 2760 K
Moore E Audrey 4042 30th
Myers B S Mrs 2120 2d
Orner Inga 640 Bway R 6
Osun L N Mrs (piano) 118 S Myers
Palmer C H 4069 Jackdaw
Rayburn E M Mrs 2030 Union
Reich Edith F 4727 Newport av
Reinbold E C 640 Bway R 7
Rice H T 640 Bway R 1
Riley Irving 640 Bway R 27
Rouse A J 1115 Missouri av, Oceanside
Rowan Loleta L 1743 1st
Rowdon E C 640 Bway R 25
Rowden Ethel T 640 Bway R 25
Rowe E R Mrs 4267 Witherby
San Diego Violin School 640 Bway R 16
Schryock B R 1120 5th
Scott A M Mrs 1783 Sunset blvd
Scott G H Mrs 4143 41st
Scovell C E Mrs 3645 Alexia pl
Sewell Grace 618 E 1st, National City
Sharman M W Mrs 1520 Dale
Sharp Emma L 312 N Horne, Oceanside
Shatto E H Mrs 127 E 8th, National City
Shaw R C 3890 Eagle
Simpson P A Mrs 1236 Lincoln av
Sloss Anness M 1419 Dale
Smith F W 2328 5th
SNYDER ETTA SMITH MRS (Piano and Violin) Studio 5 Thearle Music Bldg, 640 Bway, Phone Hillcrest 0512-W
Soper M H Mrs 210 3d av
Stockton A B Mrs 4135 Park blvd
Swenson Josephine G 640 Bway R 19
Tappenbeck C Y Mrs 3610 6th
Thatcher Helen 126 W Iowa av, Escondido
Thompson Gladys O 4020 Oregon
Tingle Verne 640 Bway R 24
Ulrich Louisa E Lakeside
Van Doren M W Mrs 424 Acacia av, La Mesa
Warwick Alice 640 Bway R 5
Webster C K 640 Bway R 20
Webster E S Mrs 640 Bway R 20
Wengart Carl 640 Bway R 2
Wetzell Florence Mrs 640 Bway R 9
Whittomore Ethelinda 1016 A av, National City
Wilcoxen Fannie C 640 Bway R 3
Williams L H Mrs 1512 30th
Yost Laura M (piano) 1031 22d

***Music and Musical Merchandise**
ALLEN WILEY B CO THE 1031 5th, Phone Main 7468 (See page 113)
MAW NORMAN F MUSIC CO INC 1054 6th, Phone Franklin 3212 (See right side lines and page 113)
SOUTHERN CALIFORNIA MUSIC CO 720 Bway, Phone Main 6111 (See page 113)
THEARLE MUSIC CO 640 Bway, Phone Main 4122 (See page 114)

Musical Instrument Dealers
(See Also Piano Dealers)
Bailey E P, Fallbrook
Frank's Music Shop 618 5th
La Jolla Music Store 1039 Wall, La Jolla
Markle G W 1352 5th
San Diego Music Co 3054 Univ av
Tamplin R L 741 Bway
Trognitz R E 649 7th
Young C D 128 E Grand av, Escondido

Musical Literary and Dramatic Agencies
Mallory J A 1120 5th

***Nails**
RUSS LUMBER & MILL CO 1st cor Island av, Phone Main 7134 (See front cover and page 104)

***Native Gem Stones**
WARE JOHN W 1060 6th, Phone Main 5944 (See left side lines and page 99)

Naturopaths
Work J T 624 Bway

Needlework
(See Also Embroidery and Stamping)
Montague N V 4029 Falcon
Prufert J & M 909 S Hill, Oceanside
Rabsahl Emma Mrs 2973 Beech
Wilson Martha Mrs 3009 Beech

News Dealers and News Stands
Ferry News Stand Ferry Bldg, Coronado
Graham J B 239 West F
Harvey Fred 730 W Bway
Hopkins News Agency 856 Union
Jackmon W J 1220 4th
Los Angeles Times Agency 1256 1st
McKinney M B Mrs 36 W Lookout av, La Mesa
Marsh R A 740 and 804 Market
PACIFIC NEWS AGENCY 535 Broadway, Phone Main 6807
San Diego News Co 930 State
Schneider E & H 233 West F
Sheldon C L 1018 3d
Wilson R R 518 5th

News Service Bureaus
International News Service 121 Bway R 225
Universal Service 121 Bway R 225

Newspapers
Beach News 4829 Saratoga av
Chula Vista Star 331 F, Chula Vista
Coronado Journal 943 Orange av, Coronado
Daily Transcript 734 1st
East San Diego Press 3865 43d
El Cajon Valley News El Cajon
EL HISPANO AMERICANO 732 F
Encinitas Coast Dispatch, Encinitas
EVENING TRIBUNE THE, Union Bldg, Bway sw cor 3d
Fallbrook Enterprise, Fallbrook
Hillcrest News 3918 4th
Jewish Community News 722 Market
La Jolla Journal 1031 Wall
La Jolla Light 1041 Wall, La Jolla
Lakeside Journal, Lakeside
La Mesa Scout 137 W Lookout av, La Mesa
Leader The 3822 30th

CONSULT THE
BROWN OPTICAL CO.
205-6-7 John D. Spreckels Bldg.
625 BROADWAY
Eyes Examined by Appointment
Main 2997
Prescriptions Filled

New York
Chicago
Los Angeles
BLYTH, WITTER & CO.
GOVERNMENT, MUNICIPAL AND CORPORATION BONDS
SanFrancisco
Seattle
Portland
John D. Spreckels Building
Telephone, Main 3138

NATIONAL CITY NEWS 827 National av, Phone National 141, National City (See National City Adv Section)
Naval Publications 764 State
North Park News 2932 Univ av
Ocean Beach-Point Loma Life 1884 Bacon
Oceanside Blade 118 N Tremont, Oceanside
Oceanside News 406 3d, Oceanside
Ramona Sentinel, Ramona
San Diego Herald 720 Market
SAN DIEGO INDEPENDENT 1024 9th, Phone Main 8181
San Diego Labor Leader 644 4th
San Diego News 220 West F
SAN DIEGO PROGRESS 4204 University, Phone Hillcrest 5768
SAN DIEGO SUN, 1165 7th cor B, Phone Main 6121
San Diego Theatre News 305 G
San Diego Tourist 121 Bway R 656
SAN DIEGO UNION THE, Union Bldg, Bway sw cor 3d, Phone Main 2121
SEA BREEZES 764 State, Phone Franklin 5978
Southern Cross 1222 3d
Sued-California Deutsche Zeitung (weekly) 835 G
Times-Advocate 235 E Grand av, Escondido
U S NAVY MAGAZINE 764 State, Phone Franklin 5978

Notaries Public
(See also Lawyers)
AIKEN MARGARET H 201 Broadway, Phone Franklin 4847
ATWOOD FRANK E, 846 7th, Phone Main 5467 (See right side lines and page 126)
COLEMAN MORTGAGE CO, 801 California Bldg 1122 4th, Phone Franklin 5998 (See left top lines and page 112)
FALKNER ROBERT P, Howe Theatre Bldg, 384a 3d av, Phone Chula Vista 68-W, Chula Vista (See Chula Vista Adv Section)
Graffin S H, Fallbrook
JASPER AGNES GALLAGHER 203 Bancroft Bldg, 1017 1st, Phone Franklin 4311
JONES E N 3420 University av, Phone Hillcrest 3816 (See right side lines and page 128)
McKinney M W 964 5th R 329
MATHEWS LOU B 940 3d, Phone Franklin 3151
NAUMAN P A 627 E, Phone Main 3760
Otis C C 948 3d
PIERSALL ARTHUR D 2225 Abbott, Phone Bayview 0039, Ocean Beach
RICHARDS CLYDE M 2988 National av, Phone Main 1730 (See page 134)
Schaffnet Wilhemine 861 6th R 416
SPADE EMMA CARSON MRS 423 C, Phone Franklin 1196
THOMAS E L 505 Watts Bldg, 520 E, Phone Franklin 2680
Williams Lila I 736 National av, National City
WOODWORTH CHARLES N 909 7th, Phone Main 7031 (See left side lines and page 131)
Worden F A 4107 Marlborough av

***Notary Bonds**
ATWOOD FRANK E 846 7th, Phone Main 5467 (See right side lines and page 126)
FISHER HARRY & CO 205-207 Savoy Theatre Bldg, 226 C, Phone Franklin 3448 (See right top lines and page 86)

Notions—Wholesale
KLAUBER WANGENHEIM CO 402-420 Market, Phone Franklin 1201 (See page 77)

Notions and Fancy Goods—Retail
Banks J C 4261 Univ av
Bourdon E J 140 E Lookout av, La Mesa
Brink Mame E 125 W Bway
Burnell Walter 1224 5th
Cadman Delano 1325 Coast blvd, La Jolla
Dudley Ruth H 2861 5th
Fitchett Annie Mrs 4387 Univ av
Furman S J 510 2d, Oceanside
Gilger L J Mrs 2542 Univ av
Globe Novelty Co 617 2d
Kellar J U 2927 San Diego av
Kress S H & Co 1040 5th
Larson Jennie Mrs 4253 Univ av
McLeod G O 3310 Adams av
Martin E W Mrs 1854 Bacon
Mission Hills Novelty Shop 1619 W Lewis
Noland W C 2879 Univ av
North Park Variety Store 3815 30th
Onstad Hans 1616 W Lewis
Phillips Irene Mrs 27 E 8th, National City
Ramona's Marriage Place Mason cor San Diego av, Old Town
Reinhart Susie 1446 Market
Reton Marion C 1735 Adams av
Sargent L R Mrs 41 E Lookout av, La Mesa
Smith C A F 3837 30th
Sprouse Reitz Co 135 E Grand av Escondido
Townsend Henrietta Mrs 1454 Market
Utley G F 2581 Imperial av
Wheeler G M Mrs Fallbrook
Middifield W W 4240 Univ av
Wild W J 1621 W Lewis
Woolworth F W Co 953 5th
Zuck A A 1851 Garnet av

Novelties—Mfrs and Wholesale
Noble Abr 4508 37th
Rench W S 4096 5th

Nurserymen
Antonicelli Giuseppe 1525 Ft Stockton dr
ATWOOD'S BOKAY GARDEN Soledad Terrace, Pacific Beach
Barrett G E 1325 E 18th, National City
BEACON HILL NURSERY 16th cor Highland National City (See left side lines and page 114)
Bode F A 1260 Univ av
BOWER'S NURSERY 315 E 3d, National City
Carcano Andw 3709 Main
Charles H A 191 National av, Chula Vista
Crenshaw H E N Lime sw cor Pennsylvania av, Escondido
Crosby C E 7643 Girard av, La Jolla
Esaki A 4708 Linda Vista rd
Fahsel M E Mrs 4555 Ohio
Farrell Patk 2246 Etiwanda
FLORAL PARK NURSERY (George F Otto & Son) B cor 7th, Phone Main 0137 and 3572 Logan av, Phone Main 2871 (See left bottom lines and page 73)
Gilson W H 3486½ Adams av
Gottesburen A L 479 E Lookout av, La Mesa
Grah Richd 1428 Highland av, National City
Howell H E 498 3d av, Chula Vista
James F W 1111 18th
James F W 510 National av National City
Jones-Graham Nursery 2876 Univ av
Kolb G A 1230 Mission av, Oceanside
Kusumoto T 4608 Linda Vista rd

FRANK E. ATWOOD
REAL ESTATE
HEADQUARTERS FOR TRADES
PHONE MAIN 5467
SEE PAGE 126
846 SEVENTH ST.
SAN DIEGO

SPECIAL RATES!!
ON
HOUSEHOLD GOODS
BETWEEN
LOS ANGELES AND SAN DIEGO
COAST TRUCK LINE
6th and K Sts.
Main 4135 4136

PATENTS
TRADE-MARKS -:- COPYRIGHTS
A. B. BOWMAN
ATTORNEY AT LAW
OFFICES
SAN DIEGO, CAL., 518 Union Bldg. Phone, Main 7205
LOS ANGELES, CAL., 1015 Spring Arcade Bldg. Phone, FAber 1534

THE BACH COMPANY -:- INSURANCE
REAL ESTATE • BONDS • LOANS
PHONE, Main 2165 614 ELECTRIC BLDG., 861 SIXTH ST.

ACME
CLEANING
PRESSING
DYEING
470-474 19th
Cor. Island
PHONES
F. 5591
AND
LA JOLLA 8-J

FRYE & SMITH
PRINTING
SERVICE
OF TASTE
850
Third Street
MAIN
8175

Nurserymen—Cont
Litchfield E G
Mason Francis 2823 29th
Mission Fernery 3311 El Cajon av
Old Town Nursery 2460 San Diego av
OTTO GEORGE F & SON 647 B cor 7th, Phone Main 0137 and 3572 Logan av (See left bottom lines and page 73)
Pecka B G 239 Highland av, National City
Peterson O J 4175 Epsilon
Prentice Ranch Nursery S San Pasqual rd, Escondido
/RARE PLANT GARDENS sales yard 805 16th cor F, San Diego Growing Grounds 945 E 20th National City (See right side lines and page 74)
Riedlinger Jos 519 B av, Coronado
Robinson A D 530 Silver Gate av
/ROSE COURT FLORAL CO 3705 Crane Place, Phone Hillcrest 4984 and 5197 Los Altos Rd (See page 74)
SAN DIEGO NURSERY, 521 6th, Phone Main 1564, Res Phone Natl 273-W
Seeman Le Roy, Encinitas
Sessions Kate O 2600 Grand av and 4016 Randolph
SESSIONS MILTON P NURSERIES 2635 San Diego av, Phone Hillcrest 4719, Branch 3796 Park Blvd, Phone Hillcrest 7171-J (See page 115)
Sherwood M P Mrs 3311 El Cajon av
Smith J W 415 Orange av Coronado
Southern California Nursery 3791 Park blvd and Murray Dona rd La Mesa Heights
Taylor S E Solana Beach
Ursino Nicodemo 2630 Juan
VAN WICKLEN ARTHUR 4045 Van Dyke av
Vickery Nursery Co 1601 Univ av
Wright Anna M S Alpine

*Nurses
NURSES CLUB AND FREE CENTRAL REGISTRY, 1468 1st, Phone Main 9108

Nurses—Graduate and Practical
Adams M E Mrs rear 3786 10th
Aldrich Janet L 2177 Thomas av
Aldridge Florence 1102 W Arbor dr
Algeo Mary E 1300 C
Ames M K 3775 T
Anderson I Nora 1261 Hendricks av
Balling Kath Mrs 1468 1st
Beaman Sadie Fallbrook
Bentley Cleo H 1468 1st
Berger Klara 103 Ash Oceanside
Berkey Ena E 3620 Granada av
Bishop J A 1500 Glenwood dr
Blair Angelina 1468 1st
Bonham Mamie Mrs 1340 30th
Bradbrook Gertrude Mrs 1216 12th
Brandis Helen A 4615 Kensington dr
Brown Clara H 2609 Monroe av
Brown Juanita 4066 3d
Brown S D Mrs 3864 Texas
Brydon Ella 1468 1st
Buell Bessie 4684 Arizona
Burkey Kate 3580 5th
Carminata Amelia 2065 Union
Carter Olive Mrs 1468 1st
Carter Phyllis A 3788 29th
Cassett Frances 3872 5th
Champion Lulu 4214 34th
Clark Edith A 3712 Grim av
Clay S H Mrs 4354 Alabama
Cockrum Agnes 3707 47th
Cole Sophie B 2127 Dale
Compton Lavina 535 E
Conwell H C Mrs 3986 Illinois
Cooper R Mrs 1468 1st
Corrigan Nellie 1468 1st
Cowan Pauline Mrs 1623 W Lewis
Cox Florence 1205 12th
Curtis Marjory 4034 Central av
Curtis Verna B 1643 9th
Dall Winther L D 1468 1st
Darling Eliz 3821 5th
Davidson Alice 1468 1st
Davidson H E Mrs 3856 Orange av
Davidson Ora 3524 1st
Davis Margt 1468 1st
Dawson Jennie 4593 Georgia
Deane Jeanne 3903 Portola pl
De Bard Murrell 1468 1st
Devine Kath 4404 Texas
Dorsey Helen L 4355 Marlborough
Duarte Rose 4370 Witherby
Duchesneau Bertha Mrs 1468 1st
Duff Grace L 1468 1st
Durling Eliz 3005 4th
Earl E E Mrs 411 21st
Eliker Almira Mrs 4837 Felton
Elliott Nena K 1369 Coast blvd La Jolla
Erion Luella M 4832 Kansas
Erlendson Anna M 1468 1st
Evans Sue Mrs 4011 Goldfinch
Fegan Nora S 828 23d
Ferguson E A Mrs 3328 Gregory
Fleming Jean 4660 North av
Forneden Alma 1468 1st
Fowler Emma J 417 E 4th
Gaebler Lorraine 1468 1st
Gaines Marilloe Mrs 1018 Thomas av
Gardner M L Mrs 2995 Thorn
Garfield Jane 2516 A
Gemunder Agnes Mrs 1231 Robinson av
Girodon Helene M 4181 40th
Gladwin Arnie E 1643 9th
Gransmore Anna J 4320 Campus av
Graves Emma 1422 Bway
Grice Clara B 324 Playa Del Norte La Jolla
Griffiths Hazel A 1794 Logan av
Grogan Mabel 4057 Brant
Haight Nancy E 2630 K
Haller Harriett 4205 Trias
Halvorsen Mary 1468 1st
Hanson Alice 1468 1st
Hargitt Aline 442 Palm
Hargitt Evangeline 442 Palm
Hargitt Frances 442 Palm
Harris Mildred E 6016 Bach av
Hartman Cath 3904 Albatross
Harwood Amanda Mrs 1208 16th
Haughey Bernice A 1277 Lincoln av
Hawkman Luella 4394 42d
Hayes Mattie 1468 1st
Hebert Helen B 4482 Georgia
Helen Amey 1468 1st
Herrick Nellie W 3820 4th
Hinde Lillian 3872 5th
Horney Lucile 4172 Wightman
Howard Dorothy 3524 1st
Howard Jessie 1468 1st
Howell Ida E Fallbrook
Howison Kath E 1264 Essex
Hyatt Gertrude 3820 4th
Ingraham Hattie Mrs Mesa Grande
Ireland Velma 4630 38th
Jacobson Elsie M 1169 12th
Johnson A E Mrs 7754 Ivanhoe av La Jolla

H. J. EDWARDS, Inc.
1166 Second Street
Phone, Franklin 1304
BRANCHES 1125 First Street
4128 University Ave.
4th at Nat'l Ave., Nat'l City

BAY VIEW AUTO CAMP
SAN DIEGO'S FINEST JUST LIKE HOME
Phone, Hillcrest 6843 3873 California Ave., corner La Jolla Blvd.

Johnson Esther L 3974½ 5th
Johnson Kate Mrs 3844 3d
Johnston Annie M 1619 Edgemont
Kelly Winifred 3972 5th
Kenny Edna Mrs 3978 Louisiana
Kershaw Mary E Lemon Grove
Kessler Anna A 344 15th
Kieper Ellie Mrs 741 33d
Kieper J H 741 33d
Kieren Edith 1468 1st
King Marjorie 2247 Brant
Kontze Carrie Fallbrook
Kopplin Bertha Mrs 1228 30th
Kropp Lilly 1209 W Hunter
Kubitza Anna M 1468 1st
Lamond Beth C 1426 Lincoln av
Landsrud Laila 3943 Illinois
Larson Olivia Mrs 4747 Arizona
Laughlin Martha S 1206 W Spruce
Leach B L Mrs 4353 Central av
Legge Eugenia J 7754 Ivanhoe av La Jolla
Leidigh Ellen R 2802 Granada av
Lindeke Cath 3524 1st
Lundberg Anna 1220 Meade av
McCallum Emily 1372 7th
McConnell Inga Mrs 1536 Meade av
McGiffney Marie 1468 1st
McHugh Celia 4076 Center
Mackay Jessie 940 65th
McPherson Patty A 4228 St James pl
Martenis Eliz B 4019 Hamilton
Maupin Grace 3928 Georgia
Miers Kate O 940 65th
Miller Maude L 2222 Hickory
Mills Alena 320 Roosevelt Chula Vista
Mills Lillian 320 Roosevelt Chula Vista
Moriarty Cath 2446 Market
Murphy H R Mrs 1468 1st
Murray Lillian 2900 4th
Murray Sarah 3936 Idaho
Neander Erma 1468 1st
Needham M E Mrs 3107 Thorn
Nichols Ainslie D 3055 4th
Nichols Anabelle 3055 4th
Nichols Julia A 1468 1st
Nillson Olivia 1468 1st
Nisvender D G 4818 Wightman av
Nurses' Directory 1995 Kearney av and 121 Bway K 550
O'Connor Eliz 137 Pennsylvania av
Palmer Flora 1623 W Lewis
Palmer Florence 1468 1st
Patton Patricia Mrs 543 National av Natl City
Pesqueria Isabella 1468 1st
Randall Mabel M 417 66th
Range Daisy M 4027 Randolph
Reche Amelia Fallbrook
Record Winifred D 4648 Arizona
Reed Margt 3974 5th
Resser Minnie R 1468 1st
Roppeter Anna M 3937 Kansas
Rosser Bessie 1468 1st
Ruggles R W Mrs 7403 Monte Vista av La Jolla
Russell Mary 1468 1st
Ryan Mary C 4435 Hamilton
Schmeeckle Anna 4784 Utah
Schmeeckle Mary 4784 Utah
Schmidt Anna E 2540 Congress
Schneider Isabel 1468 1st
Scott Doris E 4234 Wilson av
Sederholm Adele M 1468 1st
Seidel Elsie 3154 Imperial av
Shagel Dora 3202 3d
Siegel Marie A 4057 40th
Smith M W Mrs 2643 B
Snow Mae J 2609 Monroe av
Sparks Anna Mrs 2239 Adams av
Spencer Sibyl B 523 N Freeman Oceanside
Sperry Sophia S 329 S 34th
Stacy Marjorie P 3918 Cleveland av
Stanley H B Mrs 3651 6th
Stein Monica A 1468 1st
Stowell Helen 4684 Arizona
Strowger E S Mrs 1405 Edgemont
Swartz Sarah 4326 Cleveland av
Tanner Anne Lemon Grove
Taylor Edith A 1154 12th
Thomas Pauline R 2332 Julian av
Thompson M A Mrs 2542 Imperial av
Toggweiler Johanna 1468 1st
Horrence Mary 940 65th
Trevey Grace Mrs 4162 3d
Urban C D Mrs 1340 4th
Vellner Mabel Mrs 4950 34th
Villesvick Georgina 1468 1st
Walker Iva 1468 1st
Walker Nannette Mrs 4042 48th
Wallace Marian 528 Anderson pl
Walsh Verna Mrs 3970 Bancroft
Walthers Hazel Mrs 2668 K
Webb Tincy S 3314 Central av
Wells Celia H 3820 4th
Whiston M R C Mrs 4045 36th
White L G Mrs 716 Bush
Whitehouse M B Mrs 4086½ Mississippi
Willard Esther 1018½ A
Wilson Elsie Mrs 4085 5th
Wiseman Josephine Mrs 3929 Park blvd
Wolff Marian 4095 39th
Wright Thirza R 4220 36th

Oculists
DYER L Q, 510 B, Phone Franklin 3920

Oculists and Aurists
FOSTER R de LeCAIRE, 905-908 Watts Bldg, 520 E, Phone Main 5427
Grant J F 1007 5th R 424
HIGBEE DAVID R, 408-410 Watts Bldg, 520 E, Phone Franklin 4168

*Office Buildings
See also Buildings—Office and Public
BALBOA THEATRE OFFICE BUILDING, 4th cor E, Phone Main 2990 (See right bottom lines and page 53)
COMMONWEALTH BUILDING, 524 B, Phone Main 1908 (See page 54)
ELECTRIC BUILDING, 861 6th se cor E (See page 55)
SCRIPPS F T BUILDING, 525 C, Phone Franklin 3563 (See page 56)
SPRECKELS THEATRE BUILDING, 121 Broadway bet 1st and 2d, Phone Franklin 5502 (See page 57)
UNION BUILDING, 235 Broadway bet 2d and 3d, Phone Main 4161 (See page 58)

*Office Equipment
AUSTIN SAFE & DESK CO, 1035 2d, Phone Franklin 2214 (See left top lines and page 138)
BENBOUGH H L, 4th at B, Phone Main 5131 (See page 3)
CARPENTER'S STATIONERY STORES INC, 952 6th, Phone Main 9154 (See right top lines and page 142)

EADS
INVESTMENT
COMPANY
REALTORS
INSURANCE
LOANS
LEASES
RENTALS
BUILDING
PROPERTY
MANAGEMENT
SPECIALIZING
In Property from Balboa Park to the Bay and Business Property
WE KNOW VALUES!
2501 FIFTH STREET
COR. 5TH AND LAUREL
TELEPHONE, MAIN 5333

DANGER
INSURE YOUR
AUTO
WITH
Individual
Underwriting
Corp.
PHONE MAIN 1350
431
Commonwealth Bldg.

W. W. GIBSON, Manager PHONE, Hillcrest 5028
CAPITOL ELECTRIC COMPANY
3833 Fifth Street ELECTRICAL CONTRACTORS San Diego, California

UNIVERSITY and MARLBOROUGH THIRD and NAT'L AV., NATIONAL CITY
CAMPBELL CHEVROLET COMPANY
16th and BROADWAY PHONE, Franklin 1234 STATE and B

WESTERN CITIES MORTGAGE AND FINANCE CO.
REAL ESTATE
FINANCING
MORTGAGES
F. J. KORABEK President
F. W. HUNTER Sec.-Treas.
800-801-802 John D. Spreckels Building
MAIN 8643

GRAIN BROS.
Auto Sheet Metal Works
Auto Bodies
Fenders
Radiators
BAKED ENAMELING
PHONE Franklin 2871
CORNER INDIA AND A STS.

*Office Filing Systems

AUSTIN SAFE & DESK CO, 1035 2d, Phone Franklin 2214 (See left top lines and page 138)
CARPENTER'S STATIONERY STORES INC, 952 6th, Phone Main 9154 (See right top lines and page 142)
RAND KARDEX SERVICE CORPORATION, 134 B, Phone Franklin 3964 (See right side lines)

*Office Fixtures

MATSCHKE-TENNEBAUM CO, 3071 University av, Phone Hillcrest 2521 (See back cover and page 144)

*Office Furniture

AUSTIN SAFE & DESK CO, 1035 2d, Phone Franklin 2214 (See left top lines and page 138)
BENBOUGH H L, 4th at B, Phone Main 5131 (See page 3)
CARPENTER'S STATIONERY STORES INC, 952 6th, Phone Main 9154 (See right top lines and page 142)

*Office Partitions

AUSTIN SAFE & DESK CO 1035 2d Phone Franklin 2214 (See left top lines and page 138)

*Office Records

RAND KARDEX SERVICE CORPORATION, 134 B, Phone Franklin 3964 (See right side lines)

Office Supplies and Equipment

CALIFORNIA STAMP CO, 855 7th, Phone Main 0104 (See page 138)
Office Supply Co 634 3d
Standard Desk Co 842 F
Taylor W H 1011 15th
Williams Alf jr 909 3d

*Office and School Supplies

CARPENTER'S STATIONERY STORES INC, 952 6th, Phone Main 9154 (See right top lines and page 142)
WHITE CROSS DRUG STORE, 4301 University av se cor 43d, E S D, Phone Hillcrest 2583 (See page 68)

*Office and Store Fixtures

SCHIEFER & SONS, 371 8th, Phone Main 2074 (See page 76)

*Oil Burners

INGLE MFG CO Office and Factory, 930 W Grape, Phone Main 7153, Display Room 724 7th, Phone Main 9065 (See page 136)
REED BROS CO, 727 7th, Phone Main 9775 (See right top lines and page 123)

*Oil Pressers

BUSH W J CITRUS PRODUCTS CO, 2240 8th av, Phone National 255, National City (See left side lines and page 60)

Oil Producers

Big Jumbo Oil Co 945 7th
East Puente Oil Co 964 5th R 216
Gilmore Oil Co 1691 Hancock
Hercules Oil Co 1516 Kettner blvd
Imperial Gypsum Oil Co 934 8th
Julian Petroleum Corp 524 B R 611
Newport Oil & Refining Co 226 C R 202
Pan American Petroleum Co 1143 Market
Richfield Oil Co 1302 Crosby
Shell Company of Calif 1344 Crosby
Standard Oil Co of Calif 235 Bway 3d fl
Star & Crescent Oil Co 834 W Grape and 1040 W Bway
Union Oil Co of Calif 121 Bway R 402 plan 1551 National av
Vernon Distributing Co 946 W Hawthorn

*Oil and Varnishes

FULLER W P & CO, 815 7th cor F, Phone Main 0182 (See left top lines and page 118)
WARD J K & CO, 1266 4th, Phone Main 6941 (See right top lines and page 119)

*Oils and Greases

LAURSEN JAMES P, Market se cor 7th, Phone Main 0853 (See page 29)

*Old Floors—Refinished

RANSON L T 2718½ A, Phone Main 8314 (See page 73)

*Olive Growers

GIFFORD C M & SONS, 13th ne cor Imperial av, Phone Main 8676 (See page 115)

*Olive Packers

GIFFORD C M & SONS, 13th ne cor Imperial av, Phone Main 8676 (See page 115)

Optical Goods—Dealers

Associated Optical Co 1007 5th R 512
WALLACE OPTICAL CO, 801 Broadway, Phone Main 6357 (See page 117)

Opticians

BROWN OPTICAL CO, 205-6-7 John D Spreckels Bldg, 625 Broadway, Phone Main 2997 (See left bottom lines and page 116)
DEWITZ THEODORE H, 14-15 Sefton Bldg, 432 C Street
DYER BROTHERS, 510 B, Phone Franklin 3920 (See page 116)
Jessop J & Sons 952 5th
PADDOCK V B, 408 C, Phone Main 4462 (See page 116)
Scudder Optical Co 964 5th R 318
WALLACE OPTICAL CO, 801 Broadway, Phone Main 6357 (See page 117)

*Opticians—Lenses Duplicated

BROWN OPTICAL CO, 205-6-7 John D Spreckels Bldg, 625 Broadway, Phone Main 2997 (See left bottom lines and page 116)

Opticians—Manufacturing

American Optical Co 525 C R 202
BROWN OPTICAL CO, 205-6-7 John D Spreckles Bldg, 625 Broadway, Phone Main 2997 (See left bottom lines and page 116)
DYER BROTHERS, 510 B, Phone Franklin 3920 (See page 116)
PADDOCK V B, 408 C, Phone Main 4462 (See page 116)
Reynolds E W Co 525 C R 502
Steinbach P A 520 E R 206
WALLACE OPTICAL CO, 801 Broadway, Phone Main 6357 (See page 117)

BIRD ROCK BY-THE-SEA
FOR SALE BY THE M. HALL CO. REALTORS
1168 FOURTH ST. ESTABLISHED 1886 PHONE. FRANKLIN 4794

DESERT EXPRESS, INC.
Operating daily between SAN DIEGO, CALIF., and PHOENIX, ARIZONA, via EL CENTRO and YUMA
312 Eleventh St. PHONE, Franklin 2452 San Diego, Calif.

*Opticians—Prescription

BROWN OPTICAL CO, 205-6-7 John D Spreckels Bldg, 625 Broadway, Phone Main 2997 (See left bottom lines and page 116)
DYER BROTHERS, 510 B, Phone Franklin 3920 (See page 116)
NEWCOMB H H, 307 Watts Bldg, 520 E, Phone Main 5444
PADDOCK V B, 408 C, Phone Main 4462(See page 116)
WALLACE OPTICAL CO, 801 Broadway, Phone Main 6357 (See page 117)

Optometrists

Bering Saml 1122 5th
BROWN OPTICAL CO, 205-6-7 John D Spreckels Bldg, 625 Broadway, Phone Main 2997 (See left bottom lines and page 116)
Castien J E 1456 1st
DEWITZ THEODORE H, 14-15 Sefton Bldg, 432 C Street
DYER BROTHERS, 510 B, Phone Franklin 3920 (See page 116)
FUNK H M, 745 5th, Phone Franklin 4509
Gardner R T 967 5th
Giddings C H 1017 1st R 703
Jones R V 625 Bway R 805
Lee R E 964 5th R 318
Lowry H T 1060 6th
Moore E L 932 5th
PADDOCK V B, 408 C, Phone Main 4462 (See page 116)
Rolfe J Le B 1130 Orange av Coronado and 7860 Girard av La Jolla
Seymour W I 525 C R 508
Sherman B F 150 W Grand av Escondido
Snyder A O 3910 30th
Southwick C A 522 F
Vermillion R E 915 5th
WALLACE OPTICAL CO 801 Broadway, Phone Main 6357 (See page 117)
Wellington F M 548 Sicard
Winn L M 520 E, R 201
Wolff C H 625 Bway R 304

Ophthalmologists

Kammeyer E M 625 Bway R 719

Orchard Cultivating

Orchard Operating Co 303 K Chula Vista

*Organs

THEARLE MUSIC CO, 640-644 Broadway, Phone Main 4122 (See page 114)

Oriental Goods

American Co 535 4th
Big Tom Co 500 3d
Chew Loy Co 323 Island av
Frank & Co 518 Island av
Gim Wing & Co 448 3d
Golden Gate Co 555 4th
Hai Wo Hong 346 J
Han Yen Co 405 Island av
Ho Yung Co 541 4th
Hong Far Co 220 J
Iwato T 1118 5th
John Wah Co 212 J
Kung Sang Yueng Co 556 4th
Lai Wah Co 449 5th
Lung Kong Kung Shaw 328 J
Marsh G T & Co Hotel del Coronado Coronado
New Canton Co 566 4th
Quin T A 564 4th
Quon Mane & Co 1159 5th
Quong Mow Yuen 422 3d
Sang High Co 303 Island av
Slims Co 426 Island av
Sloan T J 464 3d
Tai Sing Co 541 4th
Wing Chong & Co 459 3d
Wing On Co 312 J
Woo Chee Chong Co 450 3d
Wo On & Co 401 4th
Yee Loy Co 438 3d
Yee Yuen Co 330 J
Yick Yuen Hong 418 4th

*Ornamental Iron

MISSION ORNAMENTAL IRON & WIRE WORKS, 1785 Logan av, Phone Main 6595 (See right side lines and page 98)

*Ornamental Iron and Wire Works

CITY ORNAMENTAL IRON WORKS, 2673 N, Phone Main 5455

*Ornamental Plaster

LINDA & LITTLE, 1114 W Juniper, Phone Main 5567 (See page 110)

*Osteopathic Physicians and Surgeons

LEE VERNON R DR, Suite 503-505 Commonwealth Bldg, 524 B, Phone Main 2381

Osteopaths

Burt T G 3810 5th
Byars W R 121 Bway R 562
Carter W C 1002½ Prospect La Jolla
Cochran M B Mrs 3445 30th
Creswell Lena 1007 5th R 508
Cunningham J D 524 B R 414-A
Davis Anna S 524 B R 524
Elliott Mabel M 121 Bway R 535
Frazier C F 250 E Indiana av Escondido
Heisdorf F T 3918 Trias
Hoogbruin L P 1002½ Prospect La Jolla
Horan F P 524 B R 213A
Lowe W J 432 C R 55
Morgan Gwladys 121 Bway R 535
Noble A J 121 Bway R 374
Paull G G 520 E R 1101
Phelps Frances J 8007 Ocean Lane La Jolla
Pierce Nellie M 3570 Granada av
Sanford H J 3102 Univ av
Shackelford E J 1007 5th R 602
Smock A M 121 Bway R 353
Steen F N 121 Bway R 374
Tindall H F 524 B R 418
Tindall Viola Mrs 524 B R 418
Wentworth Lillian P 121 Bway R 667

*Out-Door Advertising

FOSTER AND KLEISER COMPANY, Columbia at Juniper, Phone Main 8101 and 8102 (See page 23)

Packers—Meat and Provision

National City Packing Co S end 8th av National City
PACIFIC MEAT PRODUCTS CO, 269-270 Spreckels Theatre Bldg, 121 Broadway, Phone Main 4667, Plant at Chula Vista

*Packing—Furniture

"CHADWICKS" SAN DIEGO TRUCK CO, 436 B, Phone Franklin 5540 (See page 150)

BARNEY & BARNEY
INSURANCE (Every Form)
BONDS (Surety)
PHONE Main 2143
Scripps Bldg. (2nd Floor)

ROOFS
APPLIED
REPAIRED
PAINTED
BENTON ROOF & PAINT CO.
2136 Kettner Blvd.
Franklin 5108
ROOFERS
PAINTS, OILS
VARNISHES
ENAMELS
BRUSHES
PAINT MANUFACTURERS

DANIEL A. DEACON - - PHONE MAIN 0680
PLUMBING AND HEATING - "THERE'S-A-REASON"—QUALITY FIRST - PRICES RIGHT
851 Seventh Street (Between E and F) Branches: 7836 Herschel St., La Jolla, and 3328 Adams Ave., Normal Heights

PAINTS
VARNISHES
ENAMELS

W. P. FULLER & CO.

MANUFACTURERS AND DEALERS

PLATE & SHEET GLASS
MIRRORS
SASH & DOORS

SEVENTH AND F STREETS

TELEPHONE, Main 0182

*Packing and Shipping

McCLINTOCK STORAGE WAREHOUSE CO, 1202 Kettner Blvd, Phone Main 3144 (See page 143)

*Paint—Wholesale

BUEL-TOWN CO, 255-275 5th cor K, Phone Main 5148

Paint Manufacturers

BENTON ROOF & PAINT CO, 1035 7th, Phone Main 1860, Factory 2136 Kettner Blvd, Phone Franklin 5108 (See right side lines and page 137)

Paint (and Color) Manufacturers and Wholesale

SPRECKELS COMMERCIAL CO, 310 4th, Phone Franklin 4147 (See right side lines and page 50)

*Paint Oils

BUSH W J CITRUS PRODUCTS CO, 2240 8th av, Phone Natl 255, National City (See left side lines and page 60)

*Paint Oils and Glass

FRAZEE-KURTZ PAINT & WALL PAPER CO, 923 7th, Phone Main 3358 (See left side lines and page 118)
FULLER W P & CO, 815 7th, Phone Main 0182 (See left top lines and page 118)
SHERWIN-WILLIAMS CO Frazee-Kurtz Paint & Wall Paper Co, San Diego County Distributors, 923 7th, Phone Main 3358
THOMPSON D E LUMBER CO, University av at 35th, Phones Hillcrest 7112 and 7113 (See left side lines and page 105)

*Paint, Oil and Glass—Wholesale

FULLER W P & CO, 815 7th cor F, Phone Main 0182 (See left top lines and page 118)

Paint, Oil and Varnish Dealers—Retail

A L A LUMBER CO, 303 Pine, Phone Escondido 24, Escondido (See Escondido Adv Section)
ACME QUALITY PAINTS, sold by Sullivan Hardwood Lumber Co, 703 West F, Phone Franklin 3196
Ashman T W 2601 Imperial av
BENTON ROOF & PAINT CO, 1035 7th, Phone Main 1860 and 2136 Kettner Blvd, Phone Franklin 5108 (See right side lines and page 137)
BERGER HARDWARE STORE, 3060 University av, Phone Hillcrest 2121-W (See page 79)
Bigelow C H 3170 El Cajon av
Bolesworth Britton 2137 Logan av
Consolidated Paint Co 860 6th
CORONADO LUMBER CO, Foot of Orange av near Ferry, Phone Coronado 341, Coronado (See Coronado Adv Section)
CRANDALL-CROCKETT PAINT STORE, 845 7th, Phone Franklin 4655 (See page 117)
EAST SAN DIEGO HARDWARE CO, 4228 University av, Phone Hillcrest 5902-J (See page 79)
FORREST C W, 3900 4th, Phone Hillcrest 1454 (See right side lines and page 117)
Fountain R D 3332 Adams av
FRAZEE-KURTZ PAINT & WALL PAPER CO, 923 7th, Phone Main 3358 (See left side lines and page 118)
Holland's 977 Orange av Coronado
Holmes Paint Store 809 National av National City
HOMELAND BUILDING CO, 22-32 E 8th, Phone National 145, National City (See right side lines and National City Adv Section)
JONES-MOORE PAINT HOUSE, 1302-1306 5th, Phone Main 5123 (See right bottom lines and page 119)
KONRAD WM HARDWARE CO, 4327 University av, Phone Hillcrest 2584 (See left bottom lines and page 78)
McCORMICK BROS LUMBER CO, 3945 University av, Phone Hillcrest 2408 (See page 107)
McKechnie Hugh 745 4th
National Paint & Varnish Co 624 5th
OAKLEY PAINT CO, 4548 Louisiana, Phone Hillcrest 1000
Pabco Paint Store 2877 Univ av
Perry F H 7812 Girard av La Jolla
Shaw Isaac 209 E Lookout av La Mesa
SHERWIN-WILLIAMS Frazee-Kurtz Paint & Wall Paper Co, San Diego County Distributors, 923 7th, Phone Main 3358 (See left side lines and page 118)
SMITH C RODNEY LUMBER CO, 160 National av, Phone Chula Vista 72-J, Chula Vista (See Chula Vista Adv Section)
Stucco Paint Co 1221 Univ av
SULLIVAN HARDWOOD LUMBER CO, 703 West F, Phone Franklin 3196 (See page 105)
Sunset Paint Co 943 6th
TROXEL J & M, 10th and Orange av, Phone Coronado 206-J, Coronado (See Coronado Adv Section)
TRUAX ROOFING CO, 4076 University av, Phone Hillcrest 4860 (See right side lines and page 137)
WARD J K & CO, 1266 4th, Phone Main 6941 (See right top lines and page 119)
Warren Roy 3009 Beech
WHITE'S WALL PAPER & PAINT STORE, Distributors Bass-Hueter Paints and Varnishes, 10th cor Market, Phone 8095 (See page 119)
WHITING-MEAD CO OF SAN DIEGO, 701 1st, Phone Main 7191 and 4065 University av, Yard 14th cor K (See left bottom lines and page 51)

Paint, Oil and Varnish Dealers—Wholesale

FORREST C W, 3900 4th, Phone Hillcrest 1454 (See right side lines and page 117)
WARD J K & CO, 1266 4th, Phone Main 6941 (See right top lines and page 119)

*Paint, Oil, Varnish and Wall Paper

GILLAM G H CO, 3271 University av, Phone Hillcrest 7149

Painters—Automobile and Carriage

Barker W H 333 11th
Crotser & Naregan Main St El Cajon
Dell R E 1345 1st
Fuentes Fred 304 18th
Geier W M & Son 127 W Market
Gill G W 1735 7th av National City
Grisetti Cecil 4715 Menlo av
Heide Jno 1568 California

NOVELTY SHEET METAL WORKS, Inc.

BAKED ENAMELING
AUTO BODY FENDER AND RADIATOR REPAIRING
AUTO TOPS and PAINTING

Phone, Main 5193

INDIA and B

GREAT NORTHERN LIFE INSURANCE COMPANY OF MILWAUKEE, WISCONSIN

Life
Accident
Health

E. A. MARTHENS AND R. G. WILLIAMS MANAGERS

325 COMMONWEALTH BUILDING
524 B ST.

Phone, Franklin 4097

"FROST OAK FLOORING IS BEST"
Frost Hardwood Lumber Co.
Market at State
Main, 4888

HARRY FISHER & CO.

GENERAL INSURANCE, REAL ESTATE, BONDS

205-207 SAVOY THEATRE BLDG. ENTRANCE 226 C STREET

Kidd & Krone 410 10th
Laing O S 1520 E
Lee H V Co 1210 India
Lewis D E 1366 State
McNeill Robt 126 S Kalmia Escondido
Mead Adams Co 222 B
MORRIS R V & COMPANY, 836 Columbia, Phone Main 5296
NOVELTY SHEET METAL WORKS INC, India cor B, Phone Main 5193 (See left side lines and page 140)
Patterson C E rear 3837 Adams av
Redding E L 1475 Bway
Reliable Auto Paint Shop 1148 Union
Rinder Wm 3877 42d
Schneider M W 1267 Univ av
Singleton J R 1155 18th
Vanice J V 452 8th
Vise C E 1646 India
Wilson Henderson 4027 Delta

*Painters—House and Sign

FORREST C W, 3900 4th, Phone Hillcrest 1454 (See right side lines and page 117)
HUNT FOR SIGNS, 1241 Columbia, Phone Franklin 3575 (See page 141)

Painters and Decorators

Allen J D 632 21st
Allert C F 4317 43d
Barclay Jno 1213 Market
Boren C A 4568 Orange av
Buchanan David 1947 Julian av
Byrets Wm 926 Ft Stockton dr
Cole E H Lemon Grove
Ewing H C 844 6th
FORREST C W, 3900 4th, Phone Hillcrest 1454 (See right side lines and page 117)
Fowler R J 1119 Ft Stockton dr
Greaves C R 2464 5th
Hamilton A C 4121 39th
Hooper W W 4030 Albatross
Howland Spencer 4655 Brighton av
Kennedy K D 4212 Van Dyke av
La Belle Geo 1824 Newton
McNeill Geo 659 2d
MacLennan Bros 1226 Bush
MALMBERG NILS, 2535 C, Phone Main 4507
Manor J B 4234 43d
Naylor E K 1728 Univ av
Naylor M H 3312 30th
Nichols A H 1029 25th
Norwood J A 2808 29th
Prosser H D 1318 Ft Stockton dr
RELIABLE DECORATIVE CO THE, 1444 Island av, Phone Franklin 5608 and Main 2272 (See page 64)
Richardson J A 640 8th
Rosenthal Jacob 4325 Park blvd
Rounds Arth 206 N Freeman Oceanside
Schneider E H 3354 Granada av
Seol R E 3152 5th
Slater J G 4180 41st
Smith F C 4147 42d
Spurlock J M 4121 Hamilton
Stratton's Art & Gift Shoppe 3045 Univ av
Taylor-Halvorsen Co 3920 4th
Thornhill Stanley 3535 Jackdaw
Tillson G M 1333 29th
Tutton Henry 3151 Redwood

*Painters' Supplies

BENTON ROOF & PAINT CO, 1035 7th, Phone Main 1860 and 2136 Kettner Blvd, Phone Franklin 5108 (See right side lines and page 137)
FRAZEE-KURTZ PAINT & WALL PAPER CO, 923 7th, Phone Main 3358 (See left side lines and page 118)
FULLER W P & CO, 815 7th cor F, Phone Main 0182 (See left top lines and page 118)
WARD J K & CO, 1266 4th, Phone Main 6941 (See right top lines and page 119)

*Panatropes

ALLEN WILEY B CO THE, 1031 5th, Phone Main 7468 (See page 113)

*Panels and Paneling—Hardwood

FROST HARDWOOD LUMBER CO, 327 W Market, Phone Main 4888 (See left bottom lines and page 108)
MILLER-McDERMOTT HARDWOOD CO, 1901 Main, Phone Franklin 1611 (See page 108)
SULLIVAN HARDWOOD LUMBER CO, 703 West F, Phone Franklin 3196 (See page 105)
WESTERN LUMBER CO, Foot of Columbia, Phone Main 5178 (See page 106)

Paper—Wholesale

BLAKE, MOFFITT & TOWNE, 444-448 4th, Phone Main 7225
BUEL-TOWN CO, 255-275 5th cor K, Phone Main 5148
CALIFORNIA PAPER HOUSE, 634 3d, Phone Main 8480 (See page 120)
French Fred H Paper Co 525 C R 612
KLAUBER WANGENHEIM CO, 402-420 E Market, Phone Franklin 1201 (See page 77)
Sierra Paper Co 1231 4th
ZELLERBACH PAPER CO, 303 5th, Phone Franklin 1395 (See page 120)

Paper Box Manufacturers

San Diego Paper Box Co 450 4th

Paper Dealers

CALIFORNIA PAPER HOUSE, 634 3d, Phone Main 8480 (See page 120)

*Paper Hangers

FORREST C W, 3900 4th, Phone Hillcrest 1454 (See right side lines and page 117)
RELIABLE DECORATIVE CO THE, 1444 Island av, Phone Franklin 5608 and Main 2272 (See page 64)

Paper Products

CALIFORNIA PAPER HOUSE, 634 3d, Phone Main 8480 (See page 120)

Paper Rulers

ROSS & ROSS, 860 3d, Phone Main 3306 (See left side lines and page 47)

Parachute Manufacturers

Russell Parachute Co 1202 Kettner blvd

*Parasol Manufacturers

CRANDALL G H PARASOL & KEY FACTORY, 1342 5th, Phone Franklin 1738 (See left side lines)

SIMPLEX PISTON RING CO.

OF SAN DIEGO

INDIA AND B STREETS

Phone, Main 9933

E. N. JONES

3420 University Avenue

Phone, Hillcrest 3816

NOTARY INSUROR

Service Experience Responsibility REALTOR Member San Diego Realty Board

Is Your Broker a Realtor?

RELIABLE SERVICE AT REASONABLE PRICES

REPAIRING BY EXPERTS
LAWN SPRINKLER SYSTEMS

FRED A. HEILBRON

PLUMBING AND HEATING

1446 FIFTH STREET
Phone, Franklin 1168-1169

THE ELLIOTT-HORNE CO. PHONE Franklin 3173
Street Improvement Bonds - 525 Union Building

CHAS. R. McCORMICK LUMBER CO.
FRANK J. GARLAND Manager WHOLESALE AND RETAIL DEALERS
Phone, Franklin 2136 -:- Office, Yards, Mills and Wharves Foot of 24th, on Bay

A. R. ROBBINS MARINE ENGINE WORKS
DIESEL AND GAS ENGINES
BOAT BUILDERS MARINE WAYS
REPAIR WORK OF EVERY DESCRIPTION
1735-1747 ATLANTIC STREET
PHONE, MAIN 2439

Parks

Army & Navy Athletic Feild 1101 Harbor
City Park bet C and D avs and 6th and 7th Coronado
City Park 3d bet Nevada and Ditmar Oceanside
Golden Hill Park 26th n of Ash
La Mesa City Park and Playground Merced cor Palm La Mesa
Mount Nebo Park Summit of Mt Nebo on Prospect way La Mesa
New Town Park Columbia bet F and G
North Park 4th and F av Coronado
Pomona Park Pomona av and 7th Coronado
Railroad Park n Cleveland sw cor 3d Oceanside
South Park 9th and G av Coronado
Star Park S end of Park pl Coronado

***Patent Attorneys**

BOWMAN A B, 518 Union Bldg, 235 Broadway Phone Main 7205 (See right bottom lines and page 120)

***Patent Drawings**

BOWMAN A B, 518 Union Bldg, 235 Broadway, Phone Main 7205 (See right bottom lines and page 120)

***Patents**

BOWMAN A B, 518 Union Bldg, 235 Broadway, Phone Main 7205 (See right bottom lines and page 120)

Pattern and Model Makers

SAN DIEGO MACHINE CO, 144 W Market. Phone Main 4584 (See page 109)
ROBBINS A R MARINE ENGINE WORKS INC, 1735-1747 Atlantic cor Elm, Phone Main 2439 (See left side lines and page 109)

***Paving Contractors**

WATSON & SUTTON, 445 Spreckels Theatre Bldg, 121 Broadway, Phone Main 6295 (See left side lines and page 64)

Pawnbrokers

Bauman Isedor 722 5th
Federal Loan Office 415 F
Novitch Hyman 849 4th
Owl Loan Co 702 5th
Stotsky C L 750 5th
Teacher Isadore 850 4th
United Loan & Jewelry Co 419 F
Verans A I 328 E

Peanut Butter Manufacturers

BISHOP & COMPANY, 448 W Market, Phone Franklin 2181

Perfume Manufacturers

Talabot J B 625 Bway R 200

Phonograph Supplies and Repairing

San Diego Phonograph Repair Shop 915 E

Phonographs and Records—Dealers

ALLEN WILEY B CO THE, 1031 5th, Phone Main 4768 (See page 113)
MAW NORMAN F MUSIC CO INC, 1054 6th, Phone Franklin 3213 (See right side lines and page 113)
THEARLE MUSIC CO, 640 Broadway, Phone Main 4122 (See page 114)

Photo Engravers

SUNSET ENGRAVING CO, 9th Floor Electric Bldg, 861 6th, Phone Main 1517 (See left side lines and page 71)

***Photo Reproduction**

STOKES RODNEY CO INC, 858 3d, Phone Main 0441 (See page 41)

***Photo Supplies**

LUTES H E, 958 5th, Phone Franklin 1437

Photographers

Austin C B 728 Bway
Bigelow Lou G 1115 Orange av Coronado
Blackmer E R Campo
Boddy E V 144 E Lookout av La Mesa
Boyd R C 5070 Niagara av
Bugbee I G 205 West F
Campbell E J 3830 30th
Deacon H A 524 B R 321
De Long L S 917 S 26th
de Vore Jonas 428 Laurel
Evans W A 924 Prospect La Jolla
Famous Studios 423 C
FITCH H R, 338 5th, Phone Main 0690
Fujimoto I 538 5th
Gainsborough Studio 912 Bway
Goedike W D 121 Bway R 413
HARTSOOK FRED INC, Cabrillo Theatre Bldg, 331 Plaza, Phone Main 1605
Havens L A 122 S Kalmia Escondido
Hebard F L 1127 6th
Irwin & Dunning 405 2d Oceanside
Jewett Geo 606 2d Oceanside
Kilbourne Ruth 4225 Arden way
Magruder R W Tia Juana
Markoe R R 3773 5th
Magruder R W Palm City
Mehlin C J 1256 5th
Melas & Vlahos 725 Bway R 29
Miller Studio 731 National av National City
Myron G O 407 Univ av
Ong L W 109 F
Reincke J M 964 5th R 200
Scheer J M 949 4th
SENSOR STUDIO THE, 931-935 E, Phone Franklin 1443
Shimotsusa Masashi 427 E
Thompson R V 919 4th R 45
Tunnell O A 521 A R 220
Vreeland G J 1047 5th 2d fl
Warren W F 833 7th
Williams S S 820 5th
Wolcott U E 4280 Univ av

Photographers—Commercial

Averrett W E 1407 5th
BUNNELL PHOTO SHOP, 414 E, Phone Franklin 4724
Swope Photo Shop 719 E

Photographic Apparatus and Materials

Geraus Rudolph 419 Bway
Miller H C 724 Bway
Peterson Victor 4236 Univ av

Photographic Developing, Printing and Enlarging

Bunnell Photo Shop 414 E
Froide J P 1868 Bacon
Thompson Photo Service 1346 5th
Zimmerman C T 307 C and 1124 5th

Buick UNION and BROADWAY
ROBERT D. MAXWELL Co.

***Photostat Copies**

GOEDIKE PHOTO-COPY SERVICE, 317 Spreckels Theatre Bldg, 121 Broadway, Phone Main 7346

Photostats

STOKES RODNEY CO INC, 858 3d, Phone Main 0441 (See page 41)

Physicians

Abbott G E Lakeside
Adams H G Ramona
Alberty W M 4046 Fairmount av
Allen F M 861 6th R 808
Allison C N 412½ Univ av
Anderton H S 525 C R 302
Andrews Hubert 520 E, R 1000
Apjohn H J Jacumba
Arnold M H 1007 5th R 1220
Arthur F D 3417 Park blvd
Ashcroft F E 303 3d av Chula Vista
Austin Florence O 3924 Falcon
Baldwin L B 861 6th R 806
Baldwin & Lindholm 3140 Univ av
Banks A E 861 6th R 722
Barclay H A 1824 Madison av
Barr A L 1007 5th R 903
Barry R K 1007 5th R 1017
Baxter C P 2523 4th
Belford W W 861 6th R 405-407
Bishop T E 1007 5th R 1120
Block Alex 964 5th R 304
Blondin E A 1007 5th R 619
Bobbitt J D 520 E R 408
Brenner C R 1007 5th R 721
Brown B H San Ysidro
Brown C R 2940 Univ av
Brown Chas Watkins 861 6th R 410
Brown Chas Wm 524 B R 613
Brown W K 4232 Univ av
Brust P R 3232 1st
Bryan G C 5024½ Newport av
Bullard E C 1302 W Redwood
BURGER THOMAS O, 1200 First National Bank Bldg, 1007 5th, Phone Main 9178
Burt R R 432 F R 318
Burton F A 520 E R 404
Byars A H 861 6th R 806
Calvert F C 636 Market
Carrington P M 520 E R 809
Carter F H 861 6th R 627
Carter R S 861 6th R 518
Chamberlain E F 861 6th R 710
Chartres-Martin E P 121 Bway R 545
Churchill J F 861 6th R 704
Clare M W 4004 39th
Clark V G 1831 4th
Cleverdon Ernest 1007 5th R 622
Colby E G 625 Bway R 312
Cole J A 3093 Imperial av
Compton G W 964 5th R 314
Cooke W C 2001 4th
Cooper A J 524 B R 514
Cornman L R 3317 Adams av
Crabtree E H 1007 5th R 409
CRANDALL ALICE HUFF, 1342 5th, Phone Franklin 1738
Crandall H F 404 2d Oceanside
Crawford W W 861 6th R 400-401
Crew D A 861 6th R 602-607
Crise B L 130 W Grand av Escondido
Cruikshank G H 1007 5th R 903
Cunningham T M Geroche Bldg La Mesa
Curtiss W H 1889 Bacon
Dail C F 1017 1st R 713
Davis E J 2875 Univ av
Dement J C 2525 4th
De Ville Leon 861 6th R 600
Dingeman F J jr 1007 5th R 502
Doig R L 3376 30th
Donnell J R Carlsbad
Donnell R H 1007 5th R 921
DORIA MANUEL M, 419 Electric Bldg, 861 6th, Phone Franklin 5715
Dotson E E 110 N Lime Escondido
Downs J E 3887 Central av
Durr S A 861 6th R 617
DYER LOUIS O, 510 B, Phone Franklin 3920
EAGER B F 408 Commonwealth Bldg, 524 B, Phone Main 1232
Eastman W R 7915 Girard av La Jolla
Edmonds W M 524 B, R 506
Elliott A E 1831 4th
Ellis W L 2940 Univ av
English V P 644 Raven
Ennis Matilda O 4279 40th
Erkenbeck J W 1017 1st R 711
Farrow E J 964 5th R 400
Fly R J 964 5th R 324
Foote C G 524 B R 408
Foster R de L 520 E R 908
Fox C M 861 6th R 402-403
Frauer E A 1017 1st R 211
Fuller & Reagan 521 A R 221
Gagnon A L 861 6th R 429
Garth W L 1028 Prospect La Jolla
GEISTWEIT WM H JR, Suite 1200 First Natl Bank Bldg, 1007 5th, Phone Main 9178
Getz G W Carlsbad
Gibson L D 919 4th R 19
Gillespie H E 811 33d
Gillispie S T 1033 Prospect La Jolla
Gilmer J P 121 Bway R 368
Graham H K 2001 4th
Grey G H 964 5th R 400
Hall E W 861 6th R 200-207
Hand H W 2201 Logan av
Harding M C 861 6th R427
Harris J L 4246 Marlborough av
Hartley J D 432 C R 28
Haviland C M 1007 5th R 1017
Henkel F W E 3789 California
Higbee D R 520 E, R 408
Higgs A A 388 3d av Chula Visa
Hildreth H L Julian
Hileman J E 520 E R 312
Hoffman R O 1007 5th R 710
Hoover E F 861 6th R 421
Hosmer C M 520 E R 303
Howard C E 625 Bway R 823
Howard Edw 7702 Fay av La Jolla
Hulbert R G 520 E R 502
Ingebretsen Paul 705 Bway R 1
Irones R B 524 B R 310
Isaacs L N 854 4th R 208
Jackson Jas 520 E R 803
Jennison J E 520 E R 1000
Jessee G M 3894 41st
Johnson T F 205 E 8th National City
Jones H L 3913 Ohio
Jorgenson Hans 1007 5th R 1119
Kammeyer E M 1007 5th R 719
Keith J B 121 Bway R 276
Kemper C A S 110 N Lime Escondido
Kendall O J 964 5th R 500
Kinney L C 1831 4th
Kinsley W I 832 5th
Kletsch Otto 2704 Upas
Larzalere J V 125 S Lime Escondido
Larzalere R V jr 125 S Lime Escondido

CERTIFIED PUBLIC ACCOUNTANT
Audits Systems Tax Service
L. S. EVERTS & COMPANY
Telephone Main 2728
727 1st Nat'l Bank Bldg.
1007 5th St.
San Diego

STEWART C. KENDALL
GENERAL INSURANCE
309 First National Bank Bldg.
Telephone, Main 3975

D. C. COLLIER REALTOR
PHONE FRANKLIN 1265
DRIVE IN 1050 NINTH STREET

JONES-MOORE PAINT HOUSE
N. W. Corner Fifth and A - Main 5123
PAINTS, OILS, VARNISHES, ENAMELS "In the Public Service Since 1912"

MORTGAGE LOANS

COLEMAN MORTGAGE CO.

801-802-803-804 California Bldg. 1122 4th Street Phone Franklin 5998

INSURANCE REAL ESTATE

Physicians—Cont
Lazelle H G 929 Prospect R 4 La Jolla
Lee E C 861 6th R 511
Lee F A 3157 Ivy
Lee V R 524 B R 503-505
Lenahan F P 1007 5th R 721
Lischner Hyman 1146 A
Little T C 1007 5th R 921
Logsdon G T 222 N Hill Oceanside
Longsworth C R 3115 Univ av
Lounsberry Ray 1007 5th R 903
McAmis L C 524 B R 327
McCausland W S 298 2d av Chula Vista
McClendon S J 2001 4th
McColl J M 1007 5th R 513
McColl W F 4291 Univ av
McElhinney J H Palm City
McGinnis G H 861 6th R 408
McLellan G H 1007 5th R 622
McPherson J F 3843 Park blvd
MacPherson F L 1007 5th R 513
Magee T L 1840 L
Mahan Lilian B 861 6th R 726
Mann E C 524 B R 514
Mann S M 704 National av National City
Markley P L 2493 Imperial av
Marsden C S 1007 5th R 903
Marsh O G 1007 5th R 721
Martine Angeline 1250 Prospect La Jolla
Mathewson Eug Bostonia
Mead F H 235 Bway R 505
Meyer W F 3004 Imperial av
Miller Thatcher 520 E R 408
Miner D O 611 5th
Molitor Nicholas 1007 5th R 708
Moore F T 1434 Market
Morgan Addison Fallbrook
Muhl Anita M 3478 7th
Newman H P 1007 5th R 721
Newman W H 1007 5th R 721
Nielsen J C E 1017 1st R 307
Northridge W A 4738 E Panorama dr
Oatman H C 520 E R 902
Omelvena J G 1007 5th R 719
O'Neill B J 1007 5th R 827
Osborne A E 520 E R 600
OSBORNE CLYDE J, Suite 1200 First National Bank Bldg 1007 5th, Phone Main 9178
Owen C S 640 Natoinal av National City
Owens W D 1012 Isabella av Coronado
Pache F C 121 Bway R 465
Paez Julio 625 Bway R 922
Parker T A 7915 Girard av La Jolla
Parks J A 861 6th R 710
Pearis J E 4707 35th
Physicians' and Surgeons' Telephone Exchange 1995 Kearney av and 121 Bway R 550
Piburn J L 902 19th
Pickard R J 520 E R 712
POLLOCK ROBERT, Suite 1200 First National Bank Bldg, 1007 5th, Phone Main 9178
Porter E B 861 6th R 704
Portoghese Nunzio 432 F R 208
Potter Marjory J 1007 5th R 509
Potter W H 1007 5th R 509
Ramer E Blanche 861 6th R 526
Ramer T Maude 861 6th R 526
Rattly F J 4046 Fairmount av
Regan Theo 521 A R 221
Redelings L H 861 6th R 704
Rees C E 2001 4th
Reid R S 312 2d Oceanside
Remondino C H E 121 Bway R 208
Richards A M 524 B R 408
Ridley C J 123 S Lime Escondido
Rogers Lincoln Fallbrook
Rolph W D 640 National av National City
Rosedale Chas 1017 1st R 318
Russell Wm 1007 5th R 410
St Sure Frank 4067 Van Dyke av
Schwartz F L 524 B, R 310
Scott F A 116 N Tremont Oceanside
Seemann F A 10 E 8th National City
Seifert J H 432 C R 24
Sewall R J Lakeside
Sharp R G 420 Walnut
Shea J J 1668 5th
Simpson B R 861 6th R 710
Stafford A M Ramona
Stealy C L 2001 4th
Stewart A C 964 5th R 432
Stigall C G 520 E R 904
Stoddard C L 3920 32d
Strahlmann Louis 861 6th R 500
Strite C E 541 W Lookout av La Mesa
Tanner C O 1007 5th R 827
Taylor J J Pala
Taylor R O 4709 34th
Taylor S E Rancho Santa Fe
Thelen Ernest 524 B R 408
Thomas W M 1007 5th R 819
Thompson H A 861 6th R 802
Thornton A J 861 6th R 405-407
Thurber W G Fallbrook
Tow Johanna E 1007 5th R 817
Towle A F Spring Valley
Tracy F M San Marcos
Underberg E C Alpine
Van Becelaere J 625 Bway R 523
Van Wagenen D B 4991 Voltaire
Viruette V O San Ysidro
Wegeforth H M & Arth 964 5th R 400
Weinberger Jos 861 6th R 621
Welpton Martha 861 6th R 808
Wessels & Cornell 861 6th R 717
Whealen Walter Fallbrook
White J F 121 Bway R 643
Whitelock T S 1017 1st R 710
Whiteley E L Lemon Grove
Wier T F 861 6th R 708
Wilkinson A J 861 6th R 602-607
Willier A F 964 5th R 332
Wilson W H 964 5th R 400
Wing P B 520 E R 1000
Winters W P 520 E R 601
Woods D K 420 Walnut
Worthington G B 1007 5th R 721
YALE ARTHUR W, 200-207 Electric Bldg, 861 6th, Phone Franklin 5655
Yates J C 520 E R 809
Young E N 121 Bway R 517
Young J H 1007 5th R 319
Zochert L W Levy bldg La Mesa

*Physicians' Cabinets and Furniture
MATSCHKE-TENNEBAUM CO, 3071 University av, Phone Hillcrest 2521-J (See back cover and page 144)

Physicians and Hospital Supplies
Physicians Supply Co Inc 1037 7th

Piano Dealers
ALLEN WILEY B CO THE, 1031 5th, Phone Main 7468 (See page 113)
MAW NORMAN F MUSIC CO INC, 1054 6th, Phone Franklin 3212 (See right side lines and page 113)
Rucker S G Mrs 600 F

FRAZEE-KURTZ PAINT & WALL PAPER CO.
San Diego County Distributors
Sherwin-Williams Paints and Varnishes
923 SEVENTH STREET
Phone, Main 3358

MOTOR VEHICLE CLEARING HOUSE
AUTOMOBILE MAILING LISTS
MULTIGRAPHING
MIMEOGRAPHING
203 Bancroft Building
--PHONE--
Franklin 4311

SHALLENBERGER & McCAGG
INSURANCE AND SURETY BONDS
312 Commonwealth Bldg.
Phone, Main 8217

PLUMBING - HEATING - REPAIRING
REED BROS. CO. 727 Seventh St. Main 9775 San Diego

SOUTHERN CALIFORNIA MUSIC CO, 720 Broadway, Phone Main 6111 (See page 113)
THEARLE MUSIC CO, 640 Broadway, Phone Main 4122 (See page 114)

*Piano Movers
"CHADWICKS" SAN DIEGO TRUCK CO, 436 B, Phone Franklin 5540 (See page 150)
HECK BROS TRANSFER & STORAGE, 1110 Broadway, Phone Main 4826 (See right side lines and page 111)
McCLINTOCK STORAGE WAREHOUSE CO, 1202 Kettner Blvd, Phone Main 3144 (See page 143)
SAN DIEGO TRUCK CO, 436 B, Phone Franklin 5540 (See page 150)

Piano Tuners
Doepken P G San Ysidro
Markle Earl 523 Ash
MAW NORMAN F MUSIC CO INC, 1054 6th, Phone Franklin 3212 (See right side lines and page 113)
Taylor E R Nestor
THEARLE MUSIC CO, 640 Broadway, Phone Main 4122 (See page 114)
Whittaker Jas 201 Ash

Pianos
SCHUMANN (Maw Norman F Music Co Inc), 1054 6th, Phone Franklin 3212 (See right side lines and page 113)
STEINWAY (Maw Norman F Music Co Inc), 1054 6th, Phone Franklin 3212 (See right side lines and page 113)
WEBER (Maw Norman R Music Co Inc), 1054 6th, Phone Franklin 3212 (See right side lines and page 113)
WURLITZER (Maw Norman F Music Co Inc), 1054 6th, Phone Franklin 3212 (See right side lines and page 113)

Pickle Manufacturers
Weinrich Pickle Co 2940 National av

*Pictographs
A-1 LETTER SERVICE, 402 Commonwealth Bldg, 524 B, Phone Franklin 2947 (See page 112)

Picture Frames and Mouldings
DOYLE VICTOR 1224 5th, Phone Franklin 5642
ORR FRANK C 1139 6th, Phone Franklin 4765

Pipe—Concrete
Bent Concrete Pipe Co 2810 N

*Pipe—Corrugated and Siphon
CALIFORNIA CORRUGATED CULVERT CO 3422 Herbert, Phone Hillcrest 5268-J (See page 4)

*Pipe and Fittings—Iron
WHITING-MEAD CO OF SAN DIEGO 701 1st, Phone Main 7191, Branch 4065 University av, Yard 14th cor K (See left bottom lines and page 51)

*Pipe and Fittings—Wholesale
WESTERN METAL SUPPLY CO 215 7th, Phone Franklin 3111 (See left top lines and page 78)

*Piston Ring Manufacturers
CORONADO PISTON RING CO 633-635 Columbia, Phone Franklin 4255

Piston Rings and Pistons—Manufacturers
SIMPLEX PISTON RING CO OF SAN DIEGO 1200 India cor B, Phone Main 9933 (See right top side lines and page 121)
SIMPLEX PISTON RINGS (Simplex Piston Ring Co of San Diego) 1200 India cor B, Phone Main 9933 (See right top side lines and page 121)

Planing Mills
Century Lumber & Mill Co 3600 Kettner blvd
Clark & Clausen 4628 Univ av
DIXIE LUMBER & SUPPLY CO 3919 Ohio, Phone Hillcrest 0963 (See front cover and page 101)
Encinitas Planing Mill, Encinitas
GLASSON W J PLANING MILL 1931 and 1950 Main, Phone Main 3151 (See page 121)
HALL W D CO INC, Main St, Phone El Cajon 191, El Cajon (See El Cajon Adv Section)
HILLCREST LUMBER CO 3935 5th, Phone Hillcrest 0177 (See page 107)
La Mesa Planing Mill Nebo dr cor Allison av, La Mesa
OCEAN BEACH LUMBER CO Muir av cor Ebers, Phone Bayview 0040 (See page 108)
RUSS LUMBER & MILL CO First cor Island av, Phone Main 7134 (See front cover and page 104)
SAN DIEGO PLANING MILL 8th cor L, Phone Main 0205 (See page 121)
Seabock E L, Spring Valley
THOMPSON D E LUMBER CO University av at 35th, Phone Hillcrest 7112 and 7113 (See left side lines and page 105)

*Plans and Specifications
HOME BUILDERS SERVICE BUREAU, 1348 E, Phone Main 6163 (See page 24)

*Plants
BEACON HILL NURSERY 16th cor Highland, National City (See left side lines and page 114)
RARE PLANT GARDENS Sales Yard 805 16th cor F, San Diego, Growing Grounds 945 E 20th, National City(See right side lines and page 74)

*Plants and Seeds
SILVERTHORN FRED C & SONS 1501 Market, Phone Main 7151 (See right bottom lines and page 79)
STILES SEED STORE 630 E, Phone Main 0793 (See right bottom lines)

*Plaster
BAILEY W J CO West G, Phone Main 8138 (See right side lines and page 48)
DARBY WILLIAM CO 204 6th and 536 L, Phone Main 0192 (See right side lines and page 49)
FENTON-PARKER MATERIAL CO 13th & National av, Phone Main 6147 (See page 49)
HILLCREST LUMBER CO 3935 5th, Phone Hillcrest 0177 (See page 107)
OCEAN BEACH LUMBER CO Muir av cor Ebers, Phone Bayview 0040 (See page 108)
SAN DIEGO BUILDING SUPPLY CO 601 West G, Phones Franklin 3759 and 3798 (See page 51)

WM. DARBY CO.
Wholesale and Retail
BUILDING MATERIAL
Brick, Tile, Sewer Pipe, Drain Tile
Bear and Riverside Portland Cement
Arden Red Top Plaster
Lump and Hydrated Lime
Pioneer Roofing and Paper
Asphaltum
Plastite Water-Proof CEMENT
CALIFORNIA STUCCO Interior and Exterior
Telephone, Main 0192
204 Sixth and 536 L

ROLANDO
"Where You will Love to Live"
BETWEEN UNIVERSITY AND EL CAJON AVENUES
EAST OF EUCLID AVE.
OFFICE 1165 5th St.
PHONE Franklin 1341

W. E. KIER CONSTRUCTION CO.
813-14 First National Bank Building
GENERAL CONTRACTORS
SAN DIEGO - CALIFORNIA
Telephone Main 2427

GREENWOOD MEMORIAL PARK FORTIETH AND IMPERIAL AVE. TELEPHONE, MAIN 0477
(SAN DIEGO'S PERPETUAL CARE CEMETERY) OPERATED BY GREENWOOD CEMETERY ASSOCIATION
CEMETERY - COMMUNITY MAUSOLEUM - CREMATORY - COLUMBARIUM

KLICKA LUMBER COMPANY
LUMBER AND BUILDING MATERIAL
Thirtieth and University
TELEPHONE Hillcrest 1000

A. B. C. TRUCK CO.
International Express
Everything in Line of Moving, Packing, Storing and Shipping
Local or Foreign
400 West F St.
Main 7332
Customs Broker in Connection

Plaster—Cont

THOMPSON D E LUMBER CO University av at 35th, Phones Hillcrest 7112 and 7113 (See left side lines and page 105)

*Plaster—Ornamental

LINDA & LITTLE 1114 W Juniper, Phone Main 5567 (See page 110)

*Plaster Board

BAILEY W J CO 708 West G, Phone Main 8138 (See right side lines and page 48)

*Plate Glass

FULLER W P & CO 815 7th cor F, Phone Main 0182 (See left top lines and page 118)

Plating Works

California Plating & Mfg Works 1146 Union
Green Plating Works 633 7th

*Player Pianos

MAW NORMAN F MUSIC CO INC 1054 6th, Phone Franklin 3212 (See right side lines and page 113)

Plumbers
(See Also Steam and Gas Fitters)

Anderson S F 22 W 8th, National City
Archambeau E L 394 3d av, Chula Vista
Beegle F W 325 Missiouri av, Oceanside
Brennen W R 1733 Madison av
Burdette E K 2005 Bacon
Carlsbad Plumbing Shop, Carlsbad
Cheever Wm 3834 Polk av
Collins C E 627 7th
Cook S B, Encinitas
Cook W B 1147 S 31st
Cricher G E 218 Cedar
Croskey A C 145 West F
DEACON DANIEL A 851 7th, Phone Main 0680, Branches 7836 Herschel av, La Jolla and 3328 Adams av, Normal Heights (See right bottom lines and page 122)
Donahoo J C 129 W Lookout av, La Mesa
Escondido Plumbing Co 110 W Grand av, Escondido
Foster Fred B 3034 Adams av
Francis Richd 34 W Lookout av, La Mesa
Franklin A E 308 3d, Oceanside
Fruer W G 4136 Park blvd
Glezen F L 957 Orange av Coronado
Golddel A C 2310 El Cajon av
Gunter F W, Lakeside
Hanting E H 4710 Mansfield
HEILBRON F A 1446 5th, Phone Franklin 1168 (See right bottom lines and page 122)
Hoffman C F 4121 Park blvd
Hughes & Johnson 308 3d av, Chula Vista
Humprhey G B 812 Georgia av, Oceanside
Iverson & Schmidt 2920 El Cajon av
Jacques J W, Encinitas
Johnstone H S 1755 Kearney av
Jones O T, Palm City
Julian C H 1228 1st
Kalben Max 660 11th
Kappner F W 1490 J
Kinne C T, Encinitas
Klindt Gus C 2265 1st
Kouns A T, Lakeside
Kreiss W H 2553 Imperial av
Krueger A P 859 Orange av, Coronado
Lambrechs H J 2764 Imperial av
McCaulley J A 974 Garnet av
McChesney L P 6916 La Jolla blvd, La Jolla
McCloskey W P 3875 Granada av
McCreery F E 831 C av, Coronado
MacKenzie & Dyer 360 14th
MASON FURNITURE & PLUMBING CO 3495 University av, Phone Hillcrest 6084 (See page 75)
MATCHINSKE GUS 420 Palm, Phone Hillcrest 1397 (See page 123)
Mercado H V, Vista
Milburn P T, Nestor
Morton W H 2980 National av
Murphy J F 3821 29th
Murphy J P 3985 30th
Normal Heights Plumbing Co 3446 Adams av
Ocean Beach Plumbing Co 5050 Newport av
Powers L B & Son 1705 W Lewis
Radcliffe G F 3424 Grim av
REED BROS CO 727 7th, Phone Main 9775 (See right top lines and page 123)
Robinson W H 105 S Date av, La Mesa
Rohde Bros 1165 State
Rohde Erling 7851 Girard av, La Jolla
Schulze G W 1208 28th
Shinn M C 4316 Univ av
Snook Danl 10 W Lookout av, La Mesa
Southworth H L, Encinitas
Stahl W G 4205 Wilson av
Stromquist W A 627 16th
Sweet B A 240 E Grand av, Escondido
Thomas W J 3808 5th
Todd J W 606 2d, Oceanside
Trefzger R G 1403 Univ av
Turner V A 3980 1st
Wade L F 3836 Arizona
Warner G C 2117 Logan av
White J C 3204 Island av
Wigton M M 3527 Adams av
WILLIAMS SAM F 640 18th, Phone Main 5749
ZIMMERMAN RUDOLPH F 7921 Girard av, Phone La Jolla 410-J, La Jolla (See left side lines and La Jolla Adv Section)

*Plumbers and Gas Fitters

DEACON DANIEL A 851 7th, Phone Main 0680, Branches 7836 Herschel av, La Jolla and 3328 Adams av, Normal Heights(See right bottom lines and page 122)
HUBBS HARRY D, 1156 3d, Phone Franklin 3525 (See page 123)

Plumbers' Supplies

Franklin Jno 1324 3d
HEILBRON F A 1446 5th, Phone Franklin 1168 (See right bottom lines and page 122)
Machinery Pipe & Supply Co 200 9th
MASON FURNITURE & PLUMBING CO, 3495 University av, Phone Hillcrest 6084 (See page 75)
Nelson N O Mfg Co 426 7th
REED BROS CO 727 7th, Phone Main 9775 (See right top lines and page 123)

*Plumbers' Supplies—Wholesale

CRANE CO, India at C, Phone Franklin 4106
WESTERN METAL SUPPLY CO, 215 7th, Phone Franklin 3111 (See left top lines and page 78)

*Plumbing Contractors

DEACON DANIEL A, 851 7th, Phone Main 0680, Branches 7836 Herschel, La Jolla and 3328 Adams av Normal Heights (See right bottom lines and page 122)

WM. KONRAD HARDWARE CO.
BUILDERS' HARDWARE
Hay and Grain, Fuel and Feed, Building Materials
4327 UNIVERSITY AVENUE, EAST SAN DIEGO
PAINTS - ROOFING
Royal Electric Cleaners and Whirlpool Washing Machines
TELEPHONE, HILLCREST 2584

SCHUMANN-HEINK & CO. Inc.
"An Investment House of Complete Service"
FOURTH FLOOR COMMONWEALTH BLDG. TEL., MAIN 7137

HEILBRON F A 1446 5th, Phone Franklin 1168 (See right bottom lines and page 122)
HUBBS HARRY D, 1156 3d, Phone Franklin 3525 (See page 123)

*Plumbing Engineers

DEACON DANIEL A 851 7th, Phone Main 0680, Branches 7836 Herschel, La Jolla and 3328 Adams av, Normal Heights (See right bottom lines and page 122)

*Plumbing Fixtures

DEACON DANIEL A 851 7th, Phone Main 0680, Branches 7836 Herschel, La Jolla and 3328 Adams av, Normal Heights (See right bottom lines and page 122)

*Plumbing Fixtures—Wholesale

WESTERN METAL SUPPLY CO 215 7th, Phone Franklin 3111 (See left top lines and page 78)

Plumbing Material

DEACON DANIEL A 851 7th, Phone Main 0680, Branches 7836 Herschel, La Jolla and 3328 Adams av, Normal Heights (See right bottom lines and page 122)
HEILBRON F A 1446 5th, Phone Franklin 1168 (See right bottom lines and page 122)
WHITING-MEAD CO OF SAN DIEGO 701 1st, Phone Main 7191, Yard 14th cor K, Branch 4065 University av (See left bottom lines and page 51)

*Plumbing and Heating

DEACON DANIEL A 851 7th, Phone Main 0680, Branches 7836 Herschel, La Jolla and 3328 Adams av, Normal Heights (See right bottom lines and page 122)
HEILBRON F A 1446 5th, Phone Franklin 1168 (See right bottom lines and page 122)
HUBBS HARRY D, 1156 3d, Phone Franklin 3525 (See page 123)
ZIMMERMAN RUDOLPH F 7921 Girard av, Phone La Jolla 410-J, La Jolla (See left side lines and La Jolla Adv Section)

*Poles and Piling

BENSON LUMBER CO Ft of Sigsbee, Phone Main 6194 (See page 106)

Polish Manufacturers

Marvel-O-Mfg Co 942 State
Sol Mfg Co 845 India

*Portland Cement

DIXIE LUMBER & SUPPLY CO 3919 Ohio, Phone Hillcrest 0963 (See front cover and page 101)

Post Cards

Dubowsky Hyman 921 4th
Mission Cliff Curio Shop 1735 Adams av
Noble Hugh 1025 Bway
Pickwick Souvenir & Photo Shop 4346 Oregon

*Postage Stamp Dealers

COPPARD P A Room 300 Balboa Office Bldg, 854 4th, Phone Main 8266

Potato Chips

Ham R S 1848 Logan av

Pottery

JACK-O-LANTERN STUDIOS 1020 Prospect, Phone La Jolla 164-J, La Jolla (See right side lines and La Jolla Adv Section)

Poultry

CONSUMERS MEAT MARKET 926 Orange av, Phone Coronado 16 and 106 Orange av, Phone Coronado 650-J, Coronado (See Coronado Adv Section)

Poultry—Wholesale

California Poultry Co 637 G
NATIONAL POULTRY CO INC 1603 National av, Phone Main 2475

Poultry Breeders

Ackerman T C 521 5th av, Chula Vista
Alter J H 400 Parks av, La Mesa
Anderson A W, Ramona
Armstrong R J, Ramona
Arnott T J, Lemon Grove
Baeder J J 370 2d av, Chula Vista
Bailey C E 1431 S Pine, Escondido
Baker O G 323 W Grand av, Escondido
Barnes C A, Ramona
Beach C D R D 3, San Diego
Beadle W H, Lakeside
Bean C M 613 4th av, Chula Vista
Bell Wm, Ramona
Beretta F A 519 Parks av, La Mesa
Berry E U, San Ysidro
Birner Chris, Palm City
Branneman Lydia Mrs, Ramona
Brockway J C, Lakeside
Brodine Frank 611 S 32d
Buehlmeir Emil, Palm City
Burt E R, Lemon Grove
Campbell S S, San Ysidro
Carne J W 1501 E 16th, National City
Cissna C R, Ramona
Clark M S 521 Glover, Chula Vista
Comings G R, Ramona
Couchman H B, Lemon Grove
Cox B T, Ramona
Cox E E, Ramona
Crafford N W, Lakeside
Dalton D U 1021 E 16th, National City
Damarus A R 514 Parks av, La Mesa
Darling H K, Ramona
Donahoe M F, Ramona
Dukes Jas, Ramona
Edwards Emma Mrs, Nestor
Elliott A B, Ramona
Erickson Peter 3975 Valle av
Farran Matt 570 Parks av, La Mesa
Fasano Frank 625 G, Chula Vista
Fink F L, 377 Parks av, La Mesa
Foster Pullan, San Ysidro
Foster Truman 567 E, Chula Vista
Fuller H W 4727 Gardena av
Fuller R G 4764 Gardena av
Gaines S H, Palm City
Garbutt J R 340 W Lemon av, La Mesa
Gillis R W 4th cor Date, Escondido
Gilman C W 716 4th av, Chula Vista
Gilman W H, Nestor
Goforth J F ss Lemon av w of Park av
Goodwin G W Frankfort ne cor Orten
Graham C K Mrs, Ramona
Graham T W, Ramona
Gray B E 627 Market
Haltom A L 2174 Reed av
Hamilton Ezra, Nestor
Hamilton W C, Lemon Grove

C. W. FORREST
DISTRIBUTOR FOR
John W. Masury & Son
PAINTS and VARNISHES
Interior Decorating and Painting
CONTRACTOR
Wall Paper and Paper Hanging
Fresco Work
3900 Fourth St.
Telephone Hillcrest 1454

"MOVED BY HECK"
PACKING
SHIPPING
STORAGE
BAGGAGE
EXPERT PIANO MOVERS
Heck Transfer & Storage
Main Office
1110 Broadway
Main 4826
Warehouse—
1031 14th Street

AVELDSON-INSURANCE AGENCY
A POLICY FOR EVERY HAZARD
543 Spreckels Building -- 121 Broadway
Phone, Franklin 5213

IF IT'S INSURANCE "Remember Gist"
GILMAN A. GIST AGENCY
"Insures Everything Against Anything"
Phone, Franklin 5546 444 Spreckels Bldg., 121 Broadway

Beacon Hill Nursery
OSBORN G. AUSTIN
Proprietor
GENERAL NURSERYMAN AND LANDSCAPE ARCHITECT
Member California Nurserymen's Association
California Avocado Ass'n
Grower to the Trade—Wholesale and Retail
FRUIT TREES OF ALL VARIETIES
NURSERIES—16th, cor. Highland National City and at Encanto

PIONEER TYPESETTING COMPANY
LINOTYPE MONOTYPE
COMPOSITION
859 Second St.

Poultry Breeders—Cont

Hanson Jason, Ramona
Hart C E, Lemon Grove
Hathaway Henry, Spring Valley
Hayden E S 349 H, Chula Vista
Hayden R S 153 Brightwood av
Heimeyer Chas Sturgess ne cor Olive av
Helix Poultry Farm, Lemon Grove
Hicks J W 524 National av, Chula Vista
Hovde M P 615 W Idaho av, Escondido
Hoover J B 731 W Iowa av, Escondido
Hurst G H, Lemon Grove
Janeway R L, Ramona
Jeffery E R 1920 Fresno
Johnson A T Olive av ne cor Univ av, La Mesa
Johnson C E, Lemon Grove
Jones D M 412 Maple av, La Mesa
Kauffman E S 516 W El Cajon blvd, La Mesa
Kearney M C, Ramona
Kellogg I M 453 F, Chula Vista
Kelso J A, Sunnyside
Kendall C B 468 2d av, Chula Vista
Kendall R P 476 2d av, Chula Vista
Kinch I H 439 J, Chula Vista
King A M, Ramona
King J E, Ramona
King P J 125 E 17th, National City
King S T, Ramona
King Wm 5925 Detroit av
Koehlert Otto, Encinitas
Kressley O L 732 Del Mar av, Chula Vista
Kuntz W F, Ramona
Laengle J G 6204 Tooley
Lamond J F, Lakeside
Laraway E W 3131 Frankfort
Liddle A O, Ramona
Lob Felix 190 G, Chula Vista
London Albt 530 Parks av, La Mesa
Lord F L, Ramona
Loux T M 436 S 33d
Lorig H J 1906 D av, National City
Lucas C M, Lakeside
Lucas N P, Lemon Grove
McBride Jerome 5301 Geneva av
McGhan R P, Fallbrook
McKee F C 268 K, Chula Vista
Marlette S A, Ramona
Martin Iver, Spring Valley
Meredith W H, Ramona
Mertzmann Harry, Potrero
Meyer C F, Spring Valley
Mitchell F C, Lemon Grove
Mittby Olga Mrs, Spring Valley
Mitts J G 428 Olive av, La Mesa
Mock C M, Spring Valley
Morris E T 2744 Hornblend
Newman J C, Sunnyside
Nicholson J T, Lemon Grove
Olsen Elling 321 Maple av, La Mesa
O'Meara D H 6827 Orange (Encanto)
Orcutt A W, Ramona
Owen J L, Ramona
Patterson Pearl, Sunnyside
Peaslee C S 3544 Woolman av
Peck E E 439 W Idaho av, Escondido
Pierce R W, Ramona
Perrault Chas, Spring Valley
Pettey Chas, Nestor
Petty C F, San Ysidro
Pfister H G 670 S 40th
Purkyt Frank, Spring Valley
Radcliffe Annie M, Spring Valley
Randall G W 439 66th
Raymold H E 338 Maple av, La Mesa
Reid Robt 2508 Highland av, National City
Reid S E, Spring Valley
Reuter B W 485 4th av, Chula Vista
Reynolds T B, Spring Valley
Reynolds W A 750 Selma pl
Robinson Wm, Ramona
Rogers West 230 National av, Chula Vista
Roth Edw 2260 L av, National City
Rothier J A 144 S 36th
Rundle Jos 590 Otis, Chula Vista
Sampsell J W 1519 F av, National City
Schlink E H, Ramona
Schmedding Frank 493 National av, Chula Vista
Schmedes Ernest, Ramona
Schultz Wm, Lemon Grove
Scott H E 498 2d av, Chula Vista
Scott J E, Ramona
Scott J J, Ramona
Scott Vernon 3428 Valle av
Sears W H, Lemon Grove
Shaffer W L 520 Olive av, La Mesa
Short S G 1222 Madera
Shufeldt A M, San Ysidro
Simmes R C, Ramona
Skelly B E, Ramona
Smith Harry, Lakeside
Smith L W, Barrett
Sprague H A 268 National av
Sprague L C 150 E 31st, National City
Steers R W 419 Olive av, La Mesa
Swanson F A 117 2d av, Chula Vista
Swoboda C F 560 Park av, La Mesa
Tharp C A Olive av, La Mesa
Thibault Onesime 401 S 33d
Tobias L J, San Ysidro
Vanderbleek Isaac, Ramona
Webb M M, Lemon Grove
West W H, Lemon Grove
Wheeler F M 557 Park av, La Mesa
Whitaker Herbt, Lakeside
Whitaker R A, Lakeside
White H A, Ramona
White W D, Ramona
Wight C Z, Lemon Grove
Wilson J A 350 H, Chula Vista
Wilson R F 731 69th
Wurr C H 1314 Madera
Yeager Amelia E 1126 E 8th, National City
Zimmerman Geo, Nestor

***Poultry Feed and Supplies**

BUTLER FEED MILL, 2638 Imperial av, Phones Main 4771 and 3254 (See page 72)
SILVERTHORN FRED & SONS, 1501 Market, Phone Main 7151 (See right bottom lines and page 79)
SPRECKELS COMMERCIAL CO, 310 4th, Phone Franklin 4147 (See right side lines and page 50)
STILES FEED STORE, 630 E, Phone Main 0793 (See right bottom lines)

Poultry Supplies

East San Diego Feed & Poultry House 3930 Univ av
Eastman M H 3726 Main
Lyon W E 2075 Moore
San Diego Poultry Association Inc 50 22d

Poultry and Game Dealers—Retail

San Diego Poultry House 841 Market

***Power Wiring**

MAYER & BOYCE, 644 7th, Phone Main 1853 (See right side lines and page 71)

PIERSALL ESTABLISHED 1911 REAL ESTATE
BEACH PROPERTIES FIRE INSURANCE
Phone, Bayview 0039
LOMA HOTEL BLDG.
2217-2225 ABBOTT ST.
OCEAN BEACH. CALIF.

Maytag Washers
Hoover Cleaners
Simplex Ironers
Electric Ranges
Sewing Machines
WIRING LIGHTING FIXTURES MOTORS
Southern Electrical Co
3rd and "E" Franklin 1375

***Prescription Druggists**

WHITE CROSS DRUG STORE, 4301 University av se cor 43d, E S D, Phone Hillcrest 2583 (See page 68)

***Pressed Brick**

BAILEY W J CO, 708 West G, Phone Main 8138 (See right side lines and page 48)

***Printers**

COMMERCIAL PRINT SHOP, Suite 4, Post Bldg, 725 Broadway, Phone Main 6495 (See page 125)

Printers— Book and Job

Acme Printing Co 821 1st
ARTS & CRAFTS PRESS, 826 3d, Phone Franklin 2157
Balboa Press 2552 5th
Barrows C H 4455 Kansas
Barstow Kenneth 647 7th
Basanez Raul 1442 Market
Berneker Bros 807 8th
Bowman Printing Co 4010 Orange av
Brown & Smith 633 W Market
City Printing Co 720 Market
Clawson W B 1527 1st
COMMERCIAL PRINT SHOP, Suite 4, Post Bldg, 725 Broadway, Phone Main 6495 (See page 125)
Dawson T G 751 3d
Denrich Press 161 Highland av Chula Vista
Dougherty J H 1222 3d
Dove & Robinson 648 4th
Dowden T B 3936 Woolman av
East San Diego Press 3865 43d
Eureka Print Shop 2269 Natl av
FRYE & SMITH, 850 3d, Phone Main 8175 (See left side lines and page 124)
Gamwell H E 132 S Tremont Oceanside
Graham Robt 1869 Garnet av
HARBS J H, 835 G, Phone Main 5695
Hart & McCoun 331 F
Heath Printing Co 852 7th
Hildreth J C 830 5th
Holland V D 3172 Adams av
Howe C W opp front Hotel del Coronado Coronado
Lightfoot Frank 3822 30th
McCredie A R 3761 Highland av
McKelvey R J 851 2d
Maryland Print Shop 939 E
Milliman F J 865 7th
NATIONAL CITY NEWS, 827 National av, Phone National 141, National City (See Natl City Adv Section)
ODD SHOP, 408 A, Phone Franklin 3975
Payne Thos 822 8th
Plaza Press 623 3d
Radford C T 634 B
SAN DIEGO LINOTYPING CO, 642 4th, Phone Main 0422 (See left bottom lines and page 101)
San Diego Printing Co 801 F
Sikes G P 408 A
Skinner M W 4130 Voltaire
Smith & Sons 137 W Lookout av La Mesa
Steege H S 3356 Meade av
Stewart Printing Co 833 8th
Sunset Press 836 F
Traub G E 715 8th
UNION LITHOGRAPH CO INC, 319 Spreckels Theater Bldg, 121 Broadway, Phone Franklin 1153
University Avenue Press 3663 Univ av
Vurgason J A 420 E 9th Natl City
Walker R J 905 E
Warren W C 3821 30th
Watson-Jones Inc 633 3d
Westmoreland Pearl E 129 W Grand av Escondido
White G E 2560 Imperial av
Wilson E P Co 303 G
Wood F H 436 Univ av

***Printers—Commercial**

COMMERCIAL PRINT SHOP, Suite 4, Post Bldg, 725 Broadway, Phone Main 6495 (See page 125)
FRYE & SMITH, 850 3d, Phone Main 8175 (See left side lines and page 124)

***Printers' Supplies**

CALIFORNIA PAPER HOUSE, 634 3d, Phone Main 8480 (See page 120)
SAN DIEGO'S PIONEER PRINTERS SUPPLY HOUSE, 634 3d, Phone Main 8480

***Private Schools**

MONTESSORI ALL DAY SCHOOL, 1319-1327 W Washington, Phone Hillcrest 1380-J (See page 139)
PARKER FRANCIS W SCHOOL, 4201 Randolph, Phone Hillcrest 0226

Process Servers

Dixon W F 1023 2d, R 506

Produce Dealers—Wholesale

Doyle-Barnes Co 629 J
Dranga B O El Cajon
E D & M Produce 417 6th
Greenbaum Leo 524 J
GREENMAN & SONS, 416 6th, Phone Franklin 1298 (See page 125)
Growers Marketing Co 355 6th
Hom Chong David 439 6th
McClure Clyde Spring Valley
Marinos Bros 455 6th
Maydole-Smith Fruit & Produce Co Inc 440-444 6th
Morosco Anthony 607 J
Nason Sales Co 450 6th
Patella Thos 633 J
Poway Fruit Co 441-443 6th
San Diego Fruit & Produce Co 541 J
San Diego Vegetable Union 460 6th
Sieverling Rahches 425 5th
Valley Fruit Co 401 6th
Vessey & Co 632 J
Western Produce Co 613 J

***Property Management**

ATWOOD FRANK E, 846 7th, Phone Main 5467 (See right side lines and page 126)
EADS INVESTMENT CO, 2501 5th, Phone Main 5333 (See right side lines and page 128)
MUNSON CHESTER N, 1202 3d, Phone Franklin 1308 (See page 134)

***Public Accountants**

BRUCE J W, 706 Watts Bldg, 520 E, Phone Main 1503 (See page 22)
CARSE S H, 220 Commonwealth Bldg, 524 B, Phone Main 3706 (See page 22)
ELDRED WM, 715-716 Electric Bldg, 861 6th, Phone Franklin 5924
ELDRED & WANSLEY, 715-716 Electric Bldg, 861 6th, Phone Franklin 5924 (See page 23)

RAYMUND V. MORRIS, INC.
HUDSON AND ESSEX
FRONT and B
Phone, Main 6161

FENCING
MISSION ORNAMENTAL IRON & WIRE WORKS
AL. NELSON, Prop.
1785 Logan Av.
PHONE Main 6595

Since 1886
San Diego's Leading Men's and Boys' Outfitters
"LION" CLOTHING CO.
Southeast Corner Fifth and "E"
Where You Always Pay Less for Clothing Furnishings and Shoes of Quality

Los Angeles
San Francisco
Oakland

HUNTER, DULIN & CO.

Pasadena
Santa Monica
Hollywood

GOVERNMENT, MUNICIPAL AND CORPORATION BONDS

Fourth Floor, First National Bank Building — Phone, Franklin 2174

Public Accountants—Cont

EVERTS L S & CO, 727 First National Bank Bldg, 1007 5th, Phone Main 2728 (See right side lines and page 22)
EVERTS LESLIE S, 727 First National Bank Bldg, 1007 5th, Phone Main 2728 (See right side lines and page 22)
FIBIGER ALBERT JR, 727 First National Bank Bldg, Phone Main 2728
POPE FRANK E, 727 First National Bank Bldg, 1007 5th, Phone Main 2728
UNZICKER E L, 602 Commonwealth Bldg, 524 B, Phone Main 7210 (See page 23)

*Public Accountants—Certified

WANSLEY RAYMOND M, 715-716 Electric Bldg, Phone Franklin 5924

*Public Buildings

See also Buildings—Office and Public

BALBOA THEATRE OFFICE BUILDING, 4th cor E, Phone Main 2990 (See right bottom lines and page 53)
ELECTRIC BUILDING, 861 6th se cor E (See page 55)
SPRECKELS THEATRE BUILDING, 121 Broadway bet 1st and 2d, Phone Franklin 5502 (See page 57)
UNION BUILDING, 235 Broadway bet 2d and 3d, Phone Main 4161 (See page 58)

*Public Stenographers

MOTOR VEHICLE CLEARING HOUSE, 203 Bancroft Bldg, 1017 1st, Phone Franklin 4311 (See left side lines and page 33)
PUBLIC STENOGRAPHER-NOTARY, Hours 9 am to 9 pm, Work Done in Your Office by Appointment, Lobby, Pickwick Terminal Hotel, 130 W Broadway, Phone Franklin 1141

*Public Utility Bonds

HUNTER, DULIN & CO, 4th Floor, First Natl Bank Bldg, 1007 5th, Phone Franklin 2174 (See left top lines and page 43)

Publishers

Collier P F & Son 1017 1st, R 204
Coronado Publishing Co 943 Orange av Coronado
Denrich Press 161 Highland av Chula Vista
FRYE & SMITH, 850 3d, Phone Main 8175 (See left side lines and page 124)
Hicks & Sons 857 8th
McRae Milton A 525 C, R 602
NAVAL PUBLICATIONS CO (U S Navy Magazine), 764 State, Phone Franklin 5978
O S Publishing Co 644 Raven
SAN DIEGO DIRECTORY CO, 860 3d
SAN DIEGO SUN PUBLISHING CO, 1165 7th cor B, Phone Main 6121
SAN DIEGO UNION CO THE, Union Bldg, Bway sw cor 3d, Phone Main 2121
Scripps J G Mrs 525 C, R 607
Sea Breezes Publishing Co 764 State
Students Publishing Corp 525 C, R 512
Smith & Sons Ramona
TRIBUNE CO THE, Union Bldg, Bway sw cor 3d, Phone Main 2121

*Publishers Representatives

FAWCETT HARWOOD HOYT, 506 Spreckels Theatre Bldg, 121 Broadway, Phone Franklin 4636

*Publicity Agencies

WESTERN ADVERTISING CO INC, 309 G, Phone Main 9545 (See page 23)

Pump Manufacturers and Dealers

Boyle Dayton Co 1320 3d
Lamont & Sugden Co 639 F

*Pumping Machinery

SAN DIEGO MACHINE CO, 144 W Market Phone Main 4584 (See page 109)

*Pumps

LAKESIDE BUILDERS SUPPLY CO, Lakeside, Phone El Cajon 7822 (See Lakeside Adv Section)
MAYER SIDNEY E COMPANY, 322-330 5th, Phone Franklin 1367 (See page 109)
MAYER & BOYCE, 644 7th, Phone Main 1853 (See right side lines and page 71)
SAN DIEGO MACHINE CO, 144 W Market, Phone Main 4584 (See page 109)

*Punching and Stamping

SAN DIEGO MACHINE CO, 144 W Market, Phone Main 4584 (See page 109)

Rabbitries

Davenport Elmer Bostonia
Killeen P J 3311 Mani
Mitchell R W 538 S 33d
Rockwell C H 360 W Lemon av La Mesa
Silver Shaft Fur Farms 765 5th

*Radiator, Fender and Automobile Body Repairing

NOVELTY SHEET METAL WORKS INC, India nw cor B, Phone Main 5193 (See left side lines and page 140)

Radiator Manufacturers—Automobile

Dick W R 1159 2d
GRAIN BROS, 1304 India, Phone Franklin 2871 (See left side lines and pages 4 and 35)
NOVELTY SHEET METAL WORKS INC, India dia and B, Phone Main 5193 (See left side lines and page 140)
Peterson Bros Auto Sheet Metal Works 850 Columbia

*Radiators—Heating

AMERICAN RADIATOR CO, Reed Bros Agts, 727 7th, Phone Main 9775
POTTER RADIATOR CORPORATION, W 12th at 7th av, Phone National 80, National City (See right bottom lines and page 77)
REED BROS CO, 727 7th, Phone Main 9775 (See right top lines and page 123)

*Radiators—Steam and Heat

REED BROS CO, 727 7th, Phone Main 9775 (See right top lines and page 123)

*Radio Apparatus and Supplies

WESTERN AUTO SUPPLY CO, 1364 5th, Phone Franklin 5993, and 4202 University av, Phone Hillcrest 4302-W (See page 36)

*Radio Appliances and Supplies

MARYLAND AUTO SUPPLY CO, Brandes AB Speakers, Cunningham Tubes, Philco 642 Socket Power Units and Batteries, and 650 F, Phone Main 3590 (See page 35)

D. E. THOMPSON LUMBER COMPANY

EVERYTHING IN BUILDING MATERIAL

PHONES HILLCREST 7112 —AND— 7113

SERVICE QUALITY

UNIVERSITY —AT— Thirty-Fifth SAN DIEGO

PURE MILK DAIRY CO.

Manufacturers and Distributors of

Purity Dairy Products

Cottage Cheese
Ice Cream
Butter
Cream, Milk
Buttermilk

12th & K Sts.
Phone Main 9111
Butter & Egg Dept. 701 Fifth Street Main 0411

GEORGE F. OTTO & SON — FLORISTS AND NURSERYMEN

NURSERIES AND TRIAL GROUNDS—Chula Vista and 35th Street and National Avenue
Phone, Main 2871

FLORAL DEPOT
7th St., S. W. Corner B

PHONE Main 0137

DU PONT PAINTS & VARNISHES

J. K. WARD & CO.

SAN DIEGO COUNTY DISTRIBUTORS OF

DU PONT PAINTS - DUCO AND VARNISHES

PHONE, MAIN 6941 - - 1266 FOURTH ST.

DU PONT PAINTS & VARNISHES

*Radio Batteries

WESTERN AUTO ELECTRIC CO, 916 Union cor E, Phone Main 7178 (See right top lines and page 32)

Radio Broadcasting Stations

K F B C Roof Balboa Theatre 4th sw cor E

*Radiolas

MAW NORMAN F MUSIC CO INC, 1054 6th, Phone Franklin 3212 (See right side lines and page 113)

Radio Equipment and Supplies

Axe D L 404 2d Oceanside
Bunker Woodruff 2807 Univ av
Coronado Radio Shop 1011 Orange av Coronado
Edmondson W W 2466 5th
Fain F T 2934 Univ av
Funk W A 746 Bway
Gordon L C 4 W Lookout av La Mesa
HARALSON B JAMES CO, 1323-27 1st, Phone Main 5287
Karrle Roy 818 B
Keen I B 4160 Univ av
Kinney E S jr 3000 A
Larkin J B 4383 Univ av
Lombard R W 4318 Park blvd
Lyon F H El Cajon
Metcalf S H 329 Plaza
Neblett Roy 3824 30th
Nelson Radio 526 E
Pacific Radio Co 1222 1st
Radio Buyers Assn 1346 E
Reynolds Radio Shop 3636 Univ av
Sheppard C B 2855 Univ av
Strand Radio & Appliance Co 4991 Newport av

*Radios

ALLEN WILEY B CO THE, 1031 5th, Phone Main 7468 (See page 113)
BALBOA ELECTRIC & HARDWARE CO, 2946 Adams av, Phone Hillcrest 1792 (See page 70)
CHULA VISTA RADIO SHOP, 347 3d av, Phone Chula Vista 269, Chula Vista (See Chula Vista Adv Section)
CROSLEY RADIO, Jack M Whitley Retail Distributor, 411 C, Phone Main 4512 (See page 125)
INDEPENDENT ELECTRICAL CO, 928 7th, Phone Franklin 5412
KOLSTER RADIO, Jack M Whitley Retail Distributor, 411 C, Phone Main 4512 (See page 125)
MARYLAND AUTO SUPPLY CO, 642 and 650 F, Phone Main 3590 (See page 35)
MILLER BROS, 3000 University av, Phone Hillcrest 0200
SOUTHERN CALIFORNIA MUSIC CO, 720 Bway, Phone Main 6111 (See page 113)
STROMBERG-CARLSON RADIOS, Jack M Whitley Retail Distributor, 411 C, Phone Main 4512 (See page 125)
THEARLE MUSIC CO, 640-644 Broadway, Phone Main 4122 (See page 114)
URQUHART JAMES, 702 Market, Phone Main 8588
WHITLEY JACK M, 411 C, Phone Main 4512 (See page 125)

*Railroad Bonds

CARSTENS & EARLES INC, 306 First National Bank Bldg, 1007 5th, Phone Franklin 1416 (See page 45)
HUNTER, DULIN & CO, 4th Floor, First Natl Bank Bldg, 1007 5th, Phone Franklin 2174 (See left top lines and page 43)
WIESLER & COMPANY, 801 First National Bank Bldg, 1007 5th, Phone Franklin 2273 (See right top lines and page 143)

Railroad Companies

(See also Transportation Companies

San Diego & Arizona Railway Co, genl offices 121 Bway, R 632, traffic dept R 632 same, frt dept 677 same, ticket office 324 Bway, pass dept 730 W Bway, frt depot 1202 Imperial av
Southern Pacific Co 324 Bway
Union Pacific System 345 Plaza
Santa Fe Railway Co ticket office 300 Bway, depot 824 W Bway

Railway Lines

SAN DIEGO ELECTRIC RAILWAY CO, 211 Union Bldg, 235 Broadway, Phone Main 4161, Information Bureau and City Ticket Office 245 Broadway

*Ranches

COLLIER D C, 1050 9th, Phone 1265 (See left bottom lines and page 127)

*Ranges

INGLE MFG CO, Office and Factory 930 W Grape, Phone Main 7153, Display Room 724 7th, Phone Main 9065 (See page 136)

*Ranges and Stoves

BENBOUGH H L, 4th at B, Phone Main 5131 (See page 3)

Real Estate

A R & S REALTY CO, 930 8th, Phone Franklin 4163 (See page 131)
Abbott R W 3871 Univ av
Aber & Rutherford 736 E
Ackerman Ed Encinitas
Adams Realty Co 1024 Prospect ct La Jolla
Adamson J R 4757 Univ av
Allen Maurice 861 6th, R 515
Adams W R 2219 Logan av
Allen W A 2867 Univ av and 3436 Adams av
Allin Realty Co 4259 42d
AMERICAN BUILDING & INVESTMENT CO, 253 Spreckels Theatre Bldg, 121 Broadway, Phone Main 6913
AMERICAN INVESTORS INC, 377 Spreckels Theatre Bldg, 121 Bway, Phone Franklin 2613 (See page 111)
Ames Realty Co 730 E
Amos Investment Co 121 Bway R 413
ANDERSON CHAS E, 323 Commonwealth Bldg, 524 B, Phone Franklin 1590 (See page 131)
Anderson J C 964 5th, R 303
Anderson T E 1023 2d, R 300
Andrews J M 948 3d, R 416
ARNOLD REALTY CO, 724 E, Phone Main 6113 (See page 132)
Ashe Harry 524 B, R 206
ATWOOD FRANK E, 846 7th, Phone Main 5467 (See right side lines and page 126)
Ault H G 3879 5th
Austin Jno W Co 137 Bway
Ayers J P 4008 Van Dyke av
Ayers & Shoules 6507 Imperial av

ROBBINS RUBBER CO.

TIRES

DISTRIBUTORS OF NORWALK AND AMERICAN-AKRON TIRES

Retreading and Vulcanizing

1st and B
Phone, Franklin 3879

MAYER & BOYCE

644 7th St.
Phone, Main 1853

Agents for . . .

Pomona Manufacturing Co.
Heller Elevators
Cutler Hammer Mfg. Co.
Electrical Supplies
Motor Repairing

Elevator and Electrical Contractors

FRED C. SILVERTHORN & SONS

HAY GRAIN SEEDS
WOOD COAL FERTILIZERS

1501 MARKET STREET - - - TELEPHONE, MAIN 7151

Los Angeles
San Francisco

WM. R. STAATS CO.

Pasadena
San Diego

ESTABLISHED 1887

GOVERNMENT, MUNICIPAL AND CORPORATION BONDS

410 UNION BUILDING

FRANKLIN 4209

C. N. WOODWORTH

REALTOR

REAL ESTATE

INSURANCE

FINANCING

BETTER BUILT HOMES

909 Seventh

Main 7031

Real Estate—Cont

BABB EDWARD, 911 Broadway, Phone Main 0249

BACH COMPANY THE, 614 Electric Bldg, 861 6th, Phone Main 2165 (See left top lines and page 126)

Bacon J H 317 W Bway

Bae Mar Land Co Del Mar

Baker Grace L 524 B, R 222

Baldwin Bros 2848 El Cajon av

BALFOUR COMPANY INC, 1144 Prospect, La Jolla, and Mira Monte, La Jolla, Hermosa, Phone La Jolla 13 (See right side lines and La Jolla Adv Section)

BALL CECIL W, 27 E Lookout av, Phone La Mesa 24-J, La Mesa (See La Mesa Adv Section)

Ball Martha Mrs Cardiff by the Sea

Barker A C 718 E

Barnes H A 811 Natl av National City

Barney & Rife, 101 Bway and 4512 Cass

Barnson Steph 934 8th

Barr A F 4615 Park blvd

Barron A E 121 Bway, R 429

Barron J D 950 8th

Barrows C P 3161 Bway

Baruch Ike 209 Highland av National City

Batchelder E C Del Mar

Bateman L W 3826 30th

Bates Todd Organization 745 E

Bates W P 2910 Mission blvd

Bauersfeld-Peterson Co 620 Bway R 718

Baugh H M 235 Bway R 528

Baxter C I 1258 5th

Beemer W E 864 9th

Beemer W S 864 9th

Beideman W H 956 8th

Bell Real Estate & Investment Co 911 7th

Bennett Geo 4279 El Cajon av

BENNETT'S REALTY CO, 721 E, Phone Main 1780

Berry J W 3910 El Cajon av

Berryman F J 948 Bway

Biby E A Encinitas

BIRD WM W, "Builders of Artistic Homes," 1180 Evergreen (See left bottom lines and page 25)

BLACK WILL H, 618 B, Phone Main 8775 (See page 132)

BLACKMAN A C, 835 National av, Phone National 293, National City

Blackman J E 835 Natl av National City

Bladen E R 524 B, R 513

Blair R T 1142 7th

Blakiston J R 1017 1st, R 2

Bleiler J J 917 7th

Blethen J B & A E 704 B

Booth W R Ramona

Borchers Anna San Marcos

Bourne & Goodwine 3564 Univ av

BOWLER GEO W, 759 6th, Phone Main 0830 (See page 132)

Bowman H C Vista

Boyce & McNair 730 Bway

Boys M B 2849 Univ av

Brackett C J 945 7th

Brashere O M 820 5th

Breeding D M Mrs 4096 5th

Brewer E L Mrs 7818 Girard av La Jolla

BRIDGE N H 1030 8th, Phone Main 8036

Brinker E P 930 8th

Brodie H D 301 3d Oceanside

Brooks Dwight 4350 El Cajon av

Brooks G W 2054 Garnet av

Brown Chas 546 E

Brown F L Co 525 C, R 402

Brown W L 964 5th, R 210

Brown & Botts 1423 Market

Browne W J S 318 3d av Chula Vista

Bruce A G 1017 1st, R 208

Brunson Wm 3412 30th

Buckeye Realty Co 1012 10th

Bulmer J H 121 Bway R 508

Bungalow Realty Co 3209b Univ av

Burgess J L 964 5th R 426

BURNHAM JOHN & CO, 906 John D Spreckels Bldg, 625 Bway, Phone Main 3156 (See top edge and page 127)

Busenburg E O 1023 2d, R 300

Bush Investment Co 3810 Park blvd

Butler F C 411 2d Oceanside

C-D Realty Co 3539 Univ av

C & E Realty Co 1116 3d

Caldwell H F 3822 Park blvd and 204 W Washn

Calhoun F G 625 E

California Land Buyers Syndicate 1100 Bway

California Outing Co 1334 5th

California Realty Exchange 950 8th

Campbell M M 322 3d av Chula Vista

Campbell R B 189 National av Chula Vista

Canning G W 711 E

Canning Realty Co 635 E 4314 Univ av and 3104 Natl av

Cannon R L 719 F

Carpenter E A Solana Beach

CARRINGTON & WOODMAN, 1200 Orange av, Phone Coronado 69, Coronado (See Coronado Adv Section)

CARSE S H, 220 Commonwealth Bldg, 524 B, Phone Main 3706 (See page 22)

Carter F W 4035 Univ av

Carter Maud P 4035 Univ av

CARTER T F, 1221 University av, Phone Hillcrest 3536

Carteri B J 3328 Adams av

Caseman E L 4201 Voltaire

Central Realty Co 647 E

Champlin G J 423 C, R 303

Chandler Claude 920 8th

Chapman R N 148 W Grand av Escondido

Charter Oak Realty Co 3910 El Cajon av

Checkerboard Realyt Co 918 7th

Childs A E 1122 4th, R 813

Chittick G H 808 Silverado La Jolla

Chriswell & Clarke 4622 Park blvd

Ciment Jack 1045 7th

Clark A J 102 3d Oceanside

Clark E S Lemon Grove

Clark H S 121 Bway, R 539

Clark J E 410 B

Clark J G 520 E, R 204

Clark L S 956 10th

Clear Lake Beach Co 121 Bway R 237

Clevelin Realty Co 1017 1st, R 314

Cloes G R 1728 Univ av

Coastlands Co 1128 7th

Cochran K R 121 Bway R 225

COLEMAN MORTGAGE CO, 801 California Bldg, 1122 4th, Phone Franklin 5998 (See left top lines and page 112)

COLLIER D C, 1050 9th, Phone Franklin 1265 (See left bottom lines and page 127)

Colnight Development Co 212 Market

Combs E L 6375 Imperial av

Commercial Finance Corp 642 B

Converse Helen 934 8th

Cook M H 1122 4th, R 813

Coppock H W 763 8th

Cordrey & Phillips 4319 30th

ELECTRIC BLDG
SIXTH AND E STS.
Sunset Engraving Company
SAN DIEGO CALIFORNIA
"We occupy the entire ninth floor"
Every employee a skilled artisan
DRAWINGS AND ENGRAVINGS
FOR EVERY PRINTING PRESS PURPOSE.
MAIN 1517
WE DO OUR BEST TO SERVE YOU

11th and "J" Sts.

Phone, Main 7144

QUALITEE DAIRY PRODUCTS COMPANY

Milk - Cream
Cottage Cheese

Wholesale and Retail

Willard STORAGE BATTERY

916 UNION, CORNER E

Wagner Electric Service

WESTERN AUTO ELECTRIC CO.

AUTOMOTIVE ELECTRICIANS

Willard STORAGE BATTERY

PHONE MAIN 7178

MASON TIRES

Corey W C 1941 Highland av National City

Coronado Realty Co 1114 Orange av Coronado

COSGROVE ARTHUR CO INC, 932 8th, Phone Main 0225

COTTON O W (Successor to Pacific Bldg Co), 426 C, Phone Franklin 2161 (See page 32)

Coughlin D R 829 E

Courson M J 1130 6th

Cox C H & Co 842 F

Cox G V 432 C, R 17

Craig C A

Crandall W H 2800 Univ av

Crescent Realty Co 934 8th

Croson W R 734 E

Crown Realty Co 740 E

Crum S W 426 B

Curran Bros 3232 3d

Curtis C W 1036 4th

Curtis O L Mrs 27 W 13th National City

Dailey J W 524 B, R 222

DAVIDSON I T REALTY CO, 201-2 Pacific Bldg, 524 F, Phone Franklin 4873

DAVIS-BAKER CO, 636 Spreckels Theatre Bldg, 121 Bway, Phone Main 3165 (See page 133)

Davis Izer 121 Bway R 423

Day H G 524 B, R 601

Deaton M H Vista

Decker H E 1025 7th

Dell R L 524 B, R 206

DENNSTEDT CO THE, 2861 University av, Phone Hillcrest 4130

Dickenson E W Co 4332 Univ av

Dickson Pauline 7858 Girard La Jolla

Dill J E 929 Prospect R 11 La Jolla

Dobbins Emily E 6628 La Jolla blvd La Jolla

Donkin R H Vista

Donnelly J J 1122 Market

Donofrio D A 712 E

Dorey N S Descanso

Doughty C N Nestor

DOWN THE HOUSEMAN, 742 E, Phone Main 9888

Downer F M 1134 7th

Downing G F 4020 Van Dyke av

Dumont Albt 2137 De Foe

Dunann Don 739 E

Dyson W M 20 30th

EADS INVESTMENT CO, 2501 5th, Phone Main 5333 (See right side lines and page 128)

Earnest C O 930 7th

Eaton C A 524 B, R 403

Edmonds E A Co 953-955 8th

Eiriksson Gudmund 723 Natl av National City

El Cerrito Heights 5695 El Cajon av

ELLINWOOD & CO, 807-808 First Natl Bank Bldg, 1007 5th, Phone Main 8091 (See page 46)

Elliott W H 2825 Natl av

ELLS AGNES G MISS, 5050 Newport av, Phone Bayview 0025

Emery Geo F Organization 626 B

Erickson Investment Co 1032 8th

Escondido Land & Town Co 140 W Grand av Escondido

Evans Geo Bonsall

EVANS HUGH & CO INC, Developers La Jolla Shores, Torrey Pines Road, Phone La Jolla 46-W, La Jolla (See left side lines and La Jolla Adv Section)

Evans Hugh & Co Inc 1170 5th

EVERETT WILL C, 2729 29th

Evers Realty Co 2860 El Cajon av

Eversole J H 4559 Hamilton

Fait C W Co 3931 30th

FALKNER ROBERT J, Howe Theatre Bldg, 384a 3d av, Phone Chula Vista 68-W, Chula Vista (See Chula Vista Adv Section)

Fallbrook Development Co Fallbrook

Faust F F 1202 3d

Field Wm 739 E 5th National City

FINTZELBERG & STEINMETZ, 926 7th, Phone Main 0829

FISHER HARRY & CO, 205-207 Savoy Theatre Bldg, 226 C, Phone Franklin 3448 (See right top lines and page 86)

Fitzpatrick Ed 812 W Washn

Fitzpatrick L A Mrs 524 B, R 223

Five Points Realty Co 3785 California

Fleet E C 707 E

FLETCHER ED CO, 920 8th, Phone Main 5443

Folsom Bros 1011 Garnet av

Forbes G T 121 Bway R 636

Ford T C 964 5th R 524

Francisco L H 945 7th

Fritts W H 644 E

Fritzlen C E Co 121 Bway R 202

Furlong T C 1156 3d

Gage C E 121 Bway R 410

GAMMETER CONSTANCE M, 1123 Orange av, Phone Coronado 1020 (See right top lines and Coronado Adv Section)

GARDNER N & CO, 1120 Orange av, Phone Coronado 64, Coronado

Gaston A N 3890 Natl av

George J T 265 3d av Chula Vista

George W B Sr 718 E

Getz & Grant 2920 Univ av

Gigax A B Encinitas

Gillmore Jas 121 Bway R 549

Godfrey F E 1110½ Orange av Coronado

Goertzen A C 905 Orange av Coronado

Goforth G W 632 E

Gongwer H L 111 N Lime Escondido

Goodbody & Timmons 401 Univ av

GOODWIN PERCY H CO, 302 First National Bank Bldg, Phone Main 3118 and 3119 (See front cover and page 87)

GORDY & THACHER, 2854 University av, Phone Hillcrest 6692 (See page 133)

GRABLE-FRANCISCO-BLEIFUSS CO, 1152 7th, Phone Main 2195, 4151 University av, Phone Hillcrest 4624, and Lookout av, La Mesa

Graham L E Mrs 4068 El Cajon av

Grant Realty Co 2884 Univ av

Graves F E & Son Main El Cajon

Graves G E Bostonia

Great Western Building Co 2800 Univ av

Green J S 4025 43d

Green V J 1127 6th

Greenwood Paul Co 3727 Utah

Griffin C O 2832 Beech

Griffith J S 943 10th

Griggs E P 408 Univ av

GRISWOLD LEWIS E, 420 2d, Oceanside (See Oceanside Adv Section)

Grossmont Park Co 920 8th

Guernsey J J 4478 Utah

GUMAER BERTHA D MRS, 1013 Park Place, Phone Coronado 1163, Coronado (See Coronado Adv Section)

Guptil & Sabin, 330 3d av

H & H Realty Co 122 Natl av National City

Hagaman V G 520 E, R 511

Hakes Investment Co 1017 1st, R 206

HALL M COMPANY THE, 1168 4th, Phone Franklin 4794 (See left bottom lines and page 133)

BUILDING MATERIALS

CEMENT
PLASTER
LIME
METAL LATH
WOOD LATH
TILE
BRICK
STEEL
Reinforcing Steel
Catalina Crushed Rock
SAND

Somozided
Fire Preventer
Paints
Varnishes
Stains and Shingles

HAY, GRAIN
MILL FEEDS
WOOD
COAL
Blacksmith Coal
COKE
BRIQUETTES
FERTILIZERS

SPRECKELS COMMERCIAL COMPANY

310 4th St.

PHONE
Franklin 4147

MORTGAGE LOANS 6% THRIFT ACCOUNTS

WESTERN LOAN & BUILDING COMPANY

ASSETS $19,000,000

CHAS. W. AMOS

201 BROADWAY

SAN DIEGO LUMBER CO.
LUMBER AND BUILDING MATERIAL
Office, Yard and Wharf . . . . . Foot of 6th Street

Real Estate—Cont
Hall M F 1168 4th
Hamilton Grace 3080 Univ av
Hamilton H W San Ysidro
Hanford Paul 121 Bway R 308
Harder & Stevens 3043 Adams av
Harris Edith Mrs 4272 El Cajon av
Harris W H 4234 El Cajon av
HARRISON R E CO, 308 U S Natl Bank Bldg, 1023 2d, Phone Main 3086 (See page 133)
Harrison W P 4664 Univ av
Hart W Carlsbad
Hartley J C 3009 Univ av
Hartman D M 4201 Voltaire
Hartsell R E Spring Valley
HASTINGS E F, 3754 5th, Phone Hillcrest 3740 (See page 65)
Hawley A T 920 8th
Hawley Geo M Investment Co 1148 7th
Hawthorne D H 920 8th
Hayden E V 6371 Imperial av
Hayes Fred 305 2d Oceanside
Hayes J C 120 N Cleveland Oceanside
Hays C B 962 2d
Hazard & Shadinger 223 3d av Chula Vista
Hazzard Geo W Investment Co 654 5th
Head E L 4233 Univ av
Heilman F W 530-546 B
Healey M J 625 Bway R 300
Heasley Ella E Mrs 714-716 E
HEATHERLY MAYNARD, Main Office 2822 University av, Phone Hillcrest 2762 and 6652, Branch 3006 Adams av, Phones Hillcrest 0052 and 1854-W
Hemphill Geo 920 8th
Henderson Margt A 524 B, R 302
Herrmann J W 4167 30th
HIDY-RYAN CO THE, 1025 7th, Phones Main 7206 and 8735
Higgins J M 3189 Univ av
Hill L B Alpine
Hillcrest Realty Co 3825 5th
Hillsdale Realty Co 1017 1st, R 213
Hilton & Hamilton 910 7th
Hinkle C D El Cajon
Hodge H A 4738 Lamont
Hoelscher A G 3762 Park blvd
Holdridge & Lancaster 5038 Newport av
Hollander J T 1007 8th
Holmberg R P 3637 Univ av
Holmes & Michell 423 C
Home Realty Co 833 Natl av National City
Hooper L B 114 S Kalmia Escondido
Hopgood B F 5455 Adams av
Horn Realty Co 4336 30th
Horton E J 964 5th, R 426
Hostetter Realty Co 3069 Univ av
Hotchkiss H G 934 8th
Hover A W 3824 5th
Howard Edith Vista
Howard Louise Vista
Howley J J 3328 Adams av
Hubbard B H Mrs 4028 Jackdaw
Huckell Investment Co 1036 10th
Hudson Wm Carlsbad
Huffman V F 3758 Mission blvd
Hughes J B 4999 Voltaire
Hughes M T 235 Bway R 427
Hullet L L Co 3251 Adams av
Humphreys G E Encinitas
HURLBURT R L, 1152 7th, Phone Main 2897
INDEPENDENT INVESTORS EXCHANGE, 2d Floor, Security Bank Bldg, 432 E, Phone Main 6271 (See page 94)
Independent Licensed Real Estate Brokers, 121 Bway R 354
Ingle Jerauld 426 B
Ink R N 3997 Mission blvd
Irvin M B 1624 W Lewis
Jacobs Peter 132 B
Jacobson Ed 1155 6th
Jacques Y W 714 E
Janssen F C 305 3d Oceanside
Jewell Fred 305 Southlook av
Jobs Eug 3644 28th
Johnson C K & Son 964 5th, R 506
Johnson M C 964 5th, R 306
Johnson Realty Co 525 Bway R 717
Johnson W B 2092 Logan av
Jones A J 1122 4th, R 813
Jones Childs & Cook 1007 5th, R 210
JONES E N, 3420 University av, Phone Hillcrest 3816 (See right side lines and page 128)
Jones F E 932 8th
Jones G H 714 E
Jones J R 920 8th
Jones S D 921 C
Jones W S 4012 Van Dyke av
Kendrick J M 4004 Lark
Kent L E Poway
Kettner Wm Co 121 Bway R 334
Kidney H B 4288 Cass
Killion F W 2923 Univ av
Kimball E L Mrs 2945 Adams av
Kimball O H 12 E 8th National City
Kimball W L 1204 E 18th National City
Kincaid D E 4672 Park blvd
Kingsbury A G 4996 Del Monte av
Kipp Sylvester 121 Bway R 524
Kirby J A 119 N Lime Escondido
Knight L J 212 Market
Knudson E S 1142 7th
Kreitz W T 904 8th
La Jolla Holding Co 929 Prospect R 8 La Jolla
La Jolla Land & Improvement Co 1030 Wall La Jolla
La Jolla Real Estate Investment Co 902 Prospect La Jolla
LA JOLLA SHORES (Hugh Evans & Co Inc) Torrey Pines Road, Phone La Jolla 460-W, La Jolla (See left side lines and La Jolla Adv Section)
La Jolla Shores 1170 5th
Lake Cuyamaca Resort Inc 524 B, R 318
Laman A A 821 W Monticito Way
La Mar D S 302 Thorn
LA MESA HOMES CO, 218 Commonwealth Bldg, 524 B, Phone Main 5537
LA MESA REALTY CO, 142 E Lookout av, Phone La Mesa 287, La Mesa (See right and left top lines and page 129)
Landweer Gerard 922 Thomas av
Lane Realty Co 702 B
Lang H J 1017 1st, R 401
La Perle J O 1321 3d
LATHROP JAMES M, 1001 Prospect, Phone La Jolla 500, La Jolla
LATHROP-WELLS INC, 1001 Prospect, Phone La Jolla 500, La Jolla
Laybourn G R 432 C, R 18
Layne H A 4013 Van Dyke av
Leonard J A 930 8th
Leonhard & Leck 107 W Grand av Escondido
Le Sage H F 524 B, R 206
Lichty R C 330 Bway and 4301 Highland av
Liddell Bros 2918 El Cajon av
Lieber W S 1192 Prospect La Jolla
Lincoln Acre Tracts 1023 2d, R 308

LA JOLLA SHORES
HUGH EVANS & CO., INC.
Community Developers
Torrey Pines Road
Phone La Jolla 460-W
San Diego Office 1170 Fifth St.

Vitrified Products Corp.
MFRS. OF
Highest Quality Building Tile Brick and Pipe
2843 Jefferson Street
North San Diego
TELEPHONE HIL. 3092

R. C. PENNINGTON
Automobile (Complete Coverage)
Workmen's Compensation
Phone, Main 9036

INSURANCE SPECIALIST
Life
Casualty
1030 Eighth Street

CARPENTER'S
(The Stationers' Corporation)
952 SIXTH STREET SAN DIEGO
COMMERCIAL AND SOCIAL STATIONERS
OFFICE SUPPLIES
Y. & E. FILING EQUIPMENT AND SUPPLIES
THE MIMEOGRAPH LINE
Complete Book Department

Lipsey & Sloan 714 E
Livingston Realty Co 1008 8th
Lloyd W L 929 Prospect, R 13, La Jolla
Loring A N 366 14th
Louthan W B 850 7th
Love & Touhey Inc 1209 5th
Lozier D E 62 W 8th National City
Lyons L J 4230 Univ av
McAllister R E 2800 Univ av
McArthur D D 718 E
McCartney G A 7870 Girard av La Jolla
McConnell Richd 1023 2d, R 300
McCourtney T F 3950 30th
McCoy J D 3728 Mission blvd
McDonald Bros 6317 Imperial av
McDowell Nat 320 E
McFadden R H 235 Bway R 528
McIntyre & Co 831 E
McKee H A 136 W Lookout av La Mesa
McKee W A 524 B, R 617
McLaughlin F R 620 Crosby
McLeod Sam 4114 Univ av
McPherson Duncan 423 C, R 303
MacDonald J F 1647 State
Maddox W G 917 7th
MALCOLM AND COMPANY, 617 Commonwealth Bldg, 524 B, Phone Main 5406 (See page 129)
Manson E H Mrs 6780 La Jolla blvd La Jolla
Maple-Dixon Co 156 W Grand av, Escondido
Marsh C C 964 5th R 226
Marsh & Mead Realty 3025 Adams av
Martin W W 1608 A
Massingill M E Mrs 3692 India
Mathews J D 1045 7th
Maull J W 4669 Park blvd
May Co 5009 W Pt Loma blvd
May Realty Co 3032 Adams av
MAYER-KRUMHOLZ, 3001 University av, Phone Hillcrest 5200
Mead C J 524 B R 523
Melanson H W 2945 Adams av
Melcher F E 121 Bway R 657
Melhorn W B 931 W Washn
Melville Edw 305 3d av, Chula Vista
MERCER & CALLAGHAN 330-331-332 Spreckels Theatre Bldg, 121 Broadway, Phone Main 4315
Merkley M Mabel 811 6th
Miller Albt Cuyamaca Bank Bldg, El Cajon
Miller C A 524 B R 215
Miller H E 288 3d av, Chula Vista
Miller L O 1142 7th
MILLS JOHN P ORGANIZATION 623 Commonwealth Bldg 524 B, Phone Main 1851
Minshall W H 3240 El Cajon av
Mission Beach Co 101 Bway
Mission Beach Real Estate 3755 Mission blvd
MOORE NELL 831 Ash, Phone Main 3404 (See left side lines and page 134)
Moore-Noble-Moody 3833 Park blvd
Moore W G 1015 7th
Morgan R E Solana Beach
Moris J C 3880 Fairmount av
MORRISON GEO E, 648 E, Phone Main 8148
Morrison S L 1046 8th
MORTZ & SAUNDERS INC 733 National av, Phone National 391, National City (See National City Adv Section)
Moyers L S 2949 5th
Muir A T 4659 Park blvd
Mulligan Ann 521 A R 209
MUNSON CHESTER N, 1202 3d, Phone Franklin 1308 (See page 134)
Munson H E 962 2d
Murken & Baker 738 E
Murray D R 2237 Abbott
Murray F W 1023 1st
MUTUAL FINANCE CORPORATION 403-5 Commonwealth Bldg, 524 B, Phone Main 6335 (See page 95)
Mutual Real Estate Co 1213 Univ av
Myers J T 410 B
NATIONAL REALTY CO 818 National av, Phone Natl 557, National City (See National City Adv Section)
National Realty Co 743 E
Nations G L 711 E
NAUMAN P A, Doing Business as White Star Realty Co 627 E, Phone Main 3760
Nettleship-Tye Co 1216 5th, Crystal Pier Bldg, Pacific Beach and Garnet av nr Lamont, Pacific Beach
Neubert F R 436 Univ av
Newling H F, Spring Valley
NEW UNIVERSITY DISTRICT SYNDICATE, 1165 5th, Phone Franklin 1341 (See back bone and right side lines)
Nicholas Realty Co 3345 Adams av
Nichols W H 724 E
Noonan T V 432 C R 19
Nordberg S G & Co Inc 3047 Univ av
Norris Jack 2920 El Cajon av
Olson C A 1221 31st
Osborne O C 964 5th R 306
PACIFIC BUILDING CO (O W Cotton Successor) 426 C, Phone Franklin 2161 (See page 32)
Pacific Homesite Realty Co 121 Bway R 301
Page Realty Co Inc 2840 Univ av
Palmer Emma C Mrs 3112 G
Pantages, Mills Shreve & Co 530 B
Parker C S 867 9th
Parker F W, Descanso
Paxton Thos, Alpine
Pearce J B 948 3d R 408
PECK GARRETTE W, 401 Scripps Bldg, 525 C, Phone Main 3786
Peeler & Ambuhl 5043 Newport av
Peet D O, Vista
Pierson J D, Carlsbad
PEOPLES G IVAN CO, 427 Commonwealth Bldg, 524 B, Phones 0158 and 0159 (See left top lines and page 59)
Perrine Doran, Encinitas
Peyton F T Co 524 B R 406
Pfaff Realty Co 1455 Univ av
Phillips-Hambaugh Realty & Construction Corp 134 W Bway
Pickett B F Solana Beach
PIERSALL A D, 2225 Abbott, O B, Phone Bayview 0039 (See left bottom lines and page 130)
Pilgrim C M Realty Co 508 2d, Oceanside
PLETCHER C C, 1440 Garnet av, Phone Pacific Beach 1501 (See right top lines and page 134)
Pond E A 960 8th
Porter & Porter 930 8th
Post E H 725 Bway R 10
Powell F L, Descanso
Prall C E 802 B
Pratt A F 835 6th
Pray R M 355 3d av, Chula Vista
Prentice A N 2639 Univ av
Putnam E E 1229 5th
Racine R E 962 2d
Raffety E G 2810 Univ av
Rasmussen & Chivers 121 Bway R 544
Rathyen Realty Co, Encinitas

Alfred Stahel, Jr.
Realty Analyst
Alfred Stahel, Jr. Company
REALTORS
INSURORS
1502 FIFTH
MAIN 3414

PICKFORD BARKER INC.
FACTORY DISTRIBUTORS
THE GENERAL TIRES and TUBES
Cor. 2nd & B Sts.
PHONE Franklin 1291

STILES SEED STORE = 630 E Street
POULTRY, BEES AND GARDEN SUPPLIES - PHONE, MAIN 0793

WESTERN METAL SUPPLY CO. SEE PAGE 78
HARDWARE AND PLUMBING JOBBERS
215 7th Street SAN DIEGO, CALIFORNIA Phone, Franklin 3111

Office Phone 410-J
Res. Phone 175-W
R. F. ZIMMERMAN
Plumbing and Heating Contractor
7921 Girard Ave.
La Jolla
California

W. J. BUSH CITRUS PRODUCTS COMPANY
Manufacturing Chemists and Flavoring Extracts
NATIONAL CITY CALIF.
(See Page 60)

Real Estate—Cont
Ray J M 868 7th
Reardon & Mertz 636 B
Reliable Realty Co 7860 Drury Lane
Rettberg C R 303½ 3d, Oceanside
REUTER OTTO J, 670 20th
Reynolds E A D 136 W Lookout av, La Mesa
Reynolds H A, Vista
Reynolds & Son 3636 Univ av
Rhodes C A, Fallbrook
Rice-Cooper Company 1011 Prospect, La Jolla
Rice G H 866 6th
RICHARDS REALTY CO, 2988 National av, Phone Main 1730 (See page 134)
Ridgeway Realty Co 2115 Logan av
Riley & Sopris 4061 Adams av
Rittenhouse J A 5000 Voltaire
Roberts A E Investment Co 1025 2d
Roberts J P 739 E
Roberts Realty Co 945 12th
Robinson Martha I 964 5th R 520
Roche Jos 1130 6th
ROGAN DANIEL (with Rogan & Co) Basement Watts Bldg 520 E, Phone Franklin 3181
Rogers M L Mrs 953 10th
ROLANDO SALES ORGANIZATION, 1165 5th, Phone Franklin 1341 (See back bone and right side lines)
Rose Chas, San Marcos
Rose J B 2469 5th
Rose R C 1895 Torrey Pines rd, La Jolla
Rossman H A 954 8th
Rotta A P 4168 El Cajon av
Royal Finance Corp 524 B R 211
RUDD J RUSSELL, 1030 8th, Phone Main 8036 (See left bottom lines and page 52)
Rush Realty Co 3512 Adams av and 3466 El Cajon av
Russell R M, Vista
Rynning M A Mrs 1714 W Arbor dr
Sakamoto Josuke 506 5th
Samuels L I Mrs 925 Prospect, La Jolla
San Clemente Realty Co 745 E
San Diego Beach Realty Co 4620 Cass
San Diego Development Co 1034 8th
San Diego Real Estate Exchange 742 E
San Marcos Land Co, San Marcos
Santa Fe Land Improvement Co, Rancho Santa Fe
Santa Maria Properties Inc 2844 Univ av
Santesson Helen M 4112 Univ av
Sattlund Lulu L 4514 El Cajon av
Savage F A 1134 7th
Schiller E P 953 Orange av, Coronado
Schilling A A 3885 Central av
Schinkel Margt Mrs 804 2d av, National City
Schreiber Alex 1151 9th
Schrupp H J 304 N Pacific, Oceanside
Scott A E, Lakeside
Scott C A 533 F, R 14
Scott Harold 945 7th
Seaboard Realty Co 406 Brookes av
Selmser E E 719 F
Sevell Chester 867 7th
Shaffer H G 601 N Hill, Oceanside
Shannon Chant Organization 4125 Couts
Shapiro Arth 1007 8th
Shaw Marian 423 C, R 306
Shea M J 765 7th
Shedaker Isabel Mrs 43 W Lookout av, La Mesa
Shelly Jno 1407 S Nutmeg, Escondido
Shelton W H P 8043 Jenner, La Jolla
Sherwood J W 714 E and 3528 Adams av
Shook A M 835 E
Short C T 19 E 8th, National City
Shumaker E M Mrs 1133 Prospect, La Jolla
Silverado Realty Co 808 Silverado
Simmonds Frank Co 121 Bway R 315
Skinner J J 815 Natl av, National City
Slemons E S 951 7th
Smalles J H Co 1027 1st
Smith C J 2702 El Cajon. av
Smith Ethleen R 306 3d, Oceanside
SMITH H J CO, 2868 University av, Phone Hillcrest 2993 (See page 135)
Smith J H 524 B, R 218
Smith M A Realty Co 867 7th
Smith M R Mrs 1105 Prospect, La Jolla
Snap Realty Co 4857 El Cajon av
Snell A T 6739 Neptune pl, La Jolla
SNYDER JOHN W Company The, Snyder Bldg, 835 6th, Phone Main 9171, Extension Offices 2544 5th, Phone Franklin 3108 and 36th cor University, Phone Hillcrest 5115, Country Branches, Escondido, La Mesa and Oceanside
South Coast Land Co Carlsbad
South Coast Land Co Del Mar
Southern California Realty Corp 330 Bway
Southlands Co 917 3d
SOUTHWEST UNION SECURITIES CORP 530-546 B, Phone Main 9141 (See page 92)
Sperry Grace G, Spring Valley
Spinney Lucille 934 8th
STAHEL ALFRED JR COMPANY 1502 4th, Phone Main 3414 (See right side lines and page 130)
Standish Virginia M Del Mar
Stannard B R 6451 Imperial av
STARKEY INVESTMENT COMPANY, nw cor 4th and B, Phone Main 6117 (See page 93)
Starkweather Frank 2545 A
Starr & Starr 2557 Univ av
Stearns R B 139 Natl av, National City
Stearns S W & Co 3736 El Cajon av
Stetson E M 4157 43d
Stevens H H 121 Bway, R 249
Stevens W J 2932 Univ av
STEWART DON M 922 7th, Phone Main 1515 (See page 3)
Stewart Realty Co 2871 Univ av
Stooke S G 917 7th
Stout Claude 911 7th
STRAND REALTY CO THE 1013 Orange av, Phone Coronado 858, Coronado (See Coronado Adv Section)
Stratton C R 3903 Normal
Strobeck G L 932 7th
Subdivision Realty Co 121 Bway R 520
Sullivan Edw 964 5th R 206
Summers Edw 3883 43d
SUNSHINE REALTY CO 909 Prospect, Phone La Jolla 255, La Jolla
Sutherland J P, Ramona
Sutton E A 1136 Rosecrans
Swan S W, Julian
Taggart M E Mrs 4002 4th
Taliaferro E P 3905 El Cajon av
Tanner I W 116 S Lime, Escondido
Tatum C C C 524 B, R 412
TAYLOR EARL, 726 Garnet av, Phone Main 4898 and Pacific Beach 241 (See page 135)
Taylor F J 715 E
Taylor F L, Palm City
Taylor W P 2891 Adams av

TROWELED CEMENT ROOFING TILE
IN RED, WHITE, GREEN AND YELLOW
Also Ideal Building Blocks, Coping, Balustrades, Faced Brick in All Colors and All Special Artificial Stone
STOPHER CEMENT, STONE, BRICK and ROOF TILE FACTORY
OFFICE AND FACTORY
1910 Logan Ave., Corner Crosby Phone, Main 1772

SALMONS & SCHAEFER Entrance 306 John D. Spreckels Bldg. 625 Broadway
Insurance and Bonds Phone - Main 0244
General Agents Aetna Affiliated Co.'s INSURANCE

Taylor & Ridout 920 8th
Thomas H H 3772 30th
Thomas W A 5012 Newport av
Tiernan Lawrence 2520 Adams av
Tingey C H 1072 4th
Tingey Investment Co 1072 4th
Titus N R & A B 121 Bway, R 306
Titus & Anewalt 235 Bway, R 334 and 1166 Orange av, Coronado
Trask P R Mrs 634 B
TRIM D P REALTY SALES SPECIALIST 743 E, Phone Main 4957 (See page 135)
TRIPP-ARNOLD CO 15 E 8th, Phone National 275, National City (See National City Adv Section)
Trombly Minnie Mrs 4378 Van Dyke av
Trussell Ray 111 N Lime, Escondido
Tuffley R A 945 7th
Turner C A 1023 S Hill, Oceanside
Turner C H 317 W Bway
Turner H K 3755 Mission blvd
Turner I C Mrs 380a 3d av, Chula Vista
Turner T L Realty Co 866 9th
Ufeu C T 3817 Univ av
UNITED SERVICE INC 1049 2d, Phone Franklin 3141 (See page 97)
United States Bond & Mortgage Co 2800 Univ av
University Realty Co 3840 30th
Upper A E 620 W 8th, National City
Valentine L P 3092 Univ av
Valencia Park Syndicate 520 B
Valleau Frances 4029 43d
Van Allen & White 1145 4th
Van Doren O C 4717 Univ av
VAN DORSTON-PAYNTER REALTY CO, 3792 Mission Blvd, Phone Pacific Beach 771
Van Fossen C L 1031 Prospect, La Jolla
Vilim Mark Realty Co 1158 Orange av, Coronado
Villa Coronado Corp 524 B, R 610
Vista Development Co, Vista
Wadleigh C B 4371 Georgia
Wallace J H 1269 Univ av
Wallace W R 702 7th
Walsh E A & Co 975 Garnet av and 223 N Hill, Oceanside
Walstad J G 3869 43d
WANKOWSKI V & CO INC, 343 Spreckels Theatre Bldg 121 Broadway, Phone Franklin 4171 (See left top lines and page 93)
Warburton Harry 1039 2d
WARD PAUL 508 Granger Bldg, 964 5th, Phone Franklin 5790
Warner F D 525 C, R 505
Weathers Eug 5320 Adams av
Weinberger Henry 121 Bway, R 463
Weisser L A 1024 National av National City
Wells Irene 917 7th
WELLS JOHN K, 1001 Prospect, La Jolla 500, La Jolla
Welton Mesa Land Co 861 6th, R 506
Wenger Ezra 3794 3d
Wenrich & Warren 1946 Abbott
WESTERN CITIES MORTGAGE & FINANCE CO, 801 John D Spreckels Bldg, 625 Broadway, Phone Main 8643 (See left side lines and page 43)
Western Realty Co 2665 Natl av
Weyand Co 317 W Bway and 2042 Univ av
Whitcher A H 863 7th
White G B Solana Beach
White H R 1911 31st
WHITE SPOT REALTY CO 4810 El Cajon av, Phone Hillcrest 5721
White Star Realty Co 627 E
Whitson W W 3935 5th
Weidenbeck W A 3883 43d
WIESLER & COMPANY 801 First National Bank Bldg 1007 5th, Phone Franklin 2273 (See right top lines and page 143)
Wigginton B F 329 3d av, Chula Vista
Wikstrom J F 3871 43d
WILCOX INVESTMENT CO 420 2d (See Oceanside Adv Section)
Wilkinson E D 1214 Univ av
Williams A G 736 Natl av, National City
Williams C U 3662 Univ av
Williams Chas 3021 G
Williams Theo E Co 714-716 E
Williams Wm. Fallbrook
Willis Purl 930 8th
WILSON G L, 218 Commonwealth Bldg, 524 B, Phone Main 5537 (See page 135)
Wilson J C 111 N Lime, Escondido
Wilson J R 3808 5th
Wilson & Palmer 418 B
Wiltsie-Gorton 1132 Prospect, La Jolla
Wolfer Sue Mrs 4285 Univ av
Wood R C 946 Orange av, Coronado
WOODWORTH C N 909 7th, Phone Main 7031 (See left side lines and page 131)
Wurzell Jas 629 7th
Yale Realty Co 4002 El Cajon av
Yeoman H F Mrs 1140 21st
Zange Albt 924 Orange av, Coronado

*Real Estate—Homes and Bungalows
SMITH H J CO, 2868 University av, Phone Hillcrest 2993 (See page 135)

*Real Estate Appraisers
ATWOOD FRANK E, 846 7th, Phone Main 5467 (See right side lines and page 126)
WOODWORTH C N 909 7th, Phone Main 7031 (See left side lines and page 131)

*Real Estate Brokers
PLETCHER C C, 1440 Garnet av, Phone Pacific Beach 1501 (See right top lines and page 134)

*Real Estate Exchanges
A R & S REALTY CO, 930 8th, Phone Franklin 4163 (See page 131)
ATWOOD FRANK E, 846 7th, Phone Main 5467 (See right side lines and page 126)
SPADE E R, 423 C, Phone Franklin 1196 (See back cover and page 92)

*Real Estate Loans
FISHER HARRY & CO 205-7 Savoy Theatre Bldg 226 C, Phone Franklin 3448 (See right top lines and page 86)
ROGAN & COMPANY Basement Watts Bldg 520 E, Phone Franklin 3181 (See front edge and page 98)
WOODWORTH C N, 909 7th, Phone Main 7031 (See left side lines and page 131)

RARE PLANT GARDENS
L. C. KELLOGG
PLANTS TREES SHRUBS
LANDSCAPE GARDENERS
SALES YARD 805 16TH ST. SAN DIEGO
GROWING GROUND 945 E. 20TH ST. NATIONAL CITY

TILE
ART AND DECORATIVE MANTELS BATHS
Store Fronts
Drain Boards
STAFFORD
3273 University
PHONE - HILLCREST 6835

DR. H. FOX ROLLER, D. C.
BODY CORRECTION MEANS HEALTH
OUR TREATMENT IS IN LINE WITH NATURE'S WAY OF CARING FOR THE BODY
Phone, Main 2493 713-715 Bancroft Bldg., First and Broadway Res. Phone, Main 3458

Glen Abbey Memorial Park — San Diego's Modern Cemetery

Two Miles East of Chula Vista on Concrete Highway Leading to Bonita
City Office in Commonwealth Building

GRANDALL'S PARASOL CANE AND KEY SHOP

PARASOLS COVERED

TRUNKS OPENED and Repaired

1342 5TH ST.
PHONE
Franklin 1738
After 6 P. M.
Phone, Main 0882

NELL MOORE REAL ESTATE
BUSINESS PROPERTY and HOMES
851 Ash Street -:- Tel., Main 5404

*Realtors

Service Experience Responsibility REALTOR San Diego Realty Board

BALFOUR COMPANY INC 1144 Prospect, Phone La Jolla 13, La Jolla (See right side lines and La Jolla Adv Section)
BOWLER GEO W, 759 6th, Phone Main 0830 (See page 132)
BURNHAM JOHN & CO, 906 John D Spreckels Bldg, 625 Bway, Phone Main 3156 (See top edge and page 127)
CARRINGTON & WOODMAN 1200 Orange av, Phone Coronado 69, Coronado (See Coronado Adv Section)
COLLIER D C, 1050 9th, Phone Franklin 1265 (See left bottom lines and page 127)
COTTON O W (Successor to Pacific Bldg Co) 426 C, Phone Franklin 2161 (See page 32)
COUGHLIN D R, 829 E, Phone Franklin 1445
DAVIDSON I T REALTY CO, 201-2 Pacific Bldg, 524 F, Phone Franklin 4873
DAVIS-BAKER CO, 636 Spreckels Theatre Bldg, 121 Bway, Phone Main 3165 (See page 133)
GAMMETER CONSTANCE M, 1123 Orange av, Phone Coronado 1020 (See right top lines and Coronado Adv Section)
GORDY & THACHER 2854 University av, Phone Hillcrest 6692 (See page 133)
GUMAER BERTHA D MRS, 1013 Park Place, Phone Coronado 1163, Coronado (See Coronado Adv Section)
HALL M COMPANY THE, 1168 4th, Phone Franklin 4794 (See left bottom lines and page 133)
HURLBURT RALPH E, 1152 7th, Phone Main 2897
JONES E N 3420 University av, Phone Hillcrest 3816 (See right side lines and page 128)
LA MESA REALTY CO, 142 E Lookout av, Phone La Mesa 287, La Mesa (See right and left top lines and page 129)
MALCOLM AND COMPANY, 617 Commonwealth Bldg 524 B, Phone Main 5406 (See page 129)
MUNSON CHESTER N, 1202 3d, Phone Franklin 1308 (See page 134)
NEW UNIVERSITY DISTRICT SYNDICATE, 1165 5th, Phone Franklin 1341 (See back bone and right side lines)
PACIFIC BUILDING CO (O W Cotton Successor) 426 C, Phone Franklin 2161 (See page 32)
PEOPLES G IVAN CO 427 Commonwealth Bldg 524 B, Phones 0158 and 0159 (See left top lines and page 59)
ROLANDO SALES ORGANIZATION, 1165 5th, Phone Franklin 1341 (See back bone and right side lines)
SHEUERMAN & CO, 718 National av, Phone Natl 246, National City (See National City Adv Section)
SNYDER JOHN W Company The Snyder Bldg, 835 6th, Phone Main 9171, Extension Offices 2544 5th, Phone Franklin 3108 and 36th cor University, Phone Hillcrest 5115, Country Branches, Escondido, La Mesa and Oceanside
STAHEL ALFRED JR COMPANY 1502 5th Phone Main 3414 (See right side lines and page 130)
STARKEY INVESTMENT COMPANY nw cor 4th and B, Phone Main 6117 (See page 93)
STROBECK G L 932 7th, Phone Franklin 5188
TAYLOR EARL, 726 Garnet av, Phone Main 4898 and Pacific Beach 241 (See page 135)
WILSON G L, 218 Commonwealth Bldg 524 B, Phone Main 5537 (See page 135)
WOODWORTH C N 909 7th, Phone Main 7031 (See left side lines and page 131)
YALE REALTY CO, 4002 El Cajon av, Phone Hillcrest 5823

*Reclamation and Irrigation District Bonds

HUNTER, DULIN & CO, 4th Floor First Natl Bank Bldg 1007 5th, Phone Franklin 2174 (See left top lines and page 43)

Refrigerating Apparatus—Manufactruers

Parker Ice Machine Co 756 State

*Refrigerators

BENBOUGH H L 4th at B, Phone Main 5131 (See page 3)
EDWARDS SALES CO INC, 102 Broadway, Phones Franklin 1381 and 1382
WALL STREET FURNITURE STORE, 1053 Wall, Phone La Jolla 288, La Jolla (See La Jolla Adv Section)

*Reinforcing Bars—Wholesale

WESTERN METAL SUPPLY CO, 215 7th, Phone Franklin 3111 (See left top lines and page 78)

Rendering Works

Crown City Rendering Co 2d and 8th av

*Rental Agents

ARNOLD REALTY CO, 724 E, Phone Main 6113 (See page 132)
ATWOOD FRANK E, 846 7th, Phone Main 5467 (See right side lines and page 126)
BURNHAM JOHN & CO, 906 John D Spreckels Bldg, 625 Bway, Phone Main 3156 (See top end and page 127)
CARRINGTON & WOODMAN, 1200 Orange av, Phone Coronado 69 (See Coronado Adv Section)
GAMMETER CONSTANCE M, 1123 Orange av, Phone Coronado 1020 (See right top lines and Coronado Adv Section)
GOODWIN PERCY H CO, 302 First National Bank Bldg, Phones 3118 and 3119 (See front cover and page 87)
GRISWOLD LEWIS E, 420 2d Oceanside (See Oceanside Adv Section)
GUMAER BERTHA D MRS, 1013 Park Place, Phone Coronado 1163, Coronado (See Coronado Adv Section)
HALL M CO, 1168 4th, Phone Franklin 4794 (See left bottom lines and page 133)
LA MESA REALTY CO, 142 E Lookout av, Phone La Mesa 287, La Mesa (See right and left top lines and page 129)
LATHROP-WELLS INC, 1001 Prospect, Phone La Jolla 500, La Jolla

DISPLAY— AND HOW TO USE IT DEMONSTRATED DAILY AT THE SAN DIEGO LINOTYPING CO. 642 Fourth Street——Main 0422

WIESLER & COMPANY

REAL ESTATE - STOCKS - BONDS

801 FIRST NATIONAL BANK BUILDING

H. J. WIESLER
PHONE
FRANKLIN
2273

MOORE NELL, 831 Ash, Phone Main 3404 (See left side lines and page 134)
MORTZ & SAUNDERS INC, 733 National av, Phone National 391, National City (See Natl City Adv Section)
NATIONAL REALTY CO, 818 National av, Phone Natl 557, National City (See National City Adv Section)
PIERSALL ARTHUR D, 2225 Abbott, O B, Phone Bayview 0039 (See left bottom lines and page 130)
PLETCHER C C, 1440 Garnet av, Phone Pacific Beach 1501 (See right top lines and page 134)
RICHARDS REALTY CO, 2988 National av, Phone Main 1730 (See page 134)

*Rentals—Automobile

HERTZ DRIV-UR-SELF STATIONS INC, 222 B, Phone Main 8520 (See left side lines and page 34)
TAYLOR EARL, 726 Garnet av, Phone Main 4898 and Pacific Beach 241 (See page 135)
TRIPP ARNOLD CO, 15 E 8th, Phone National 275, National City (See Natl City Adv Section)

*Replacement Parts

MOTOR HARDWARE & EQUIPMENT CO, 1133 Columbia, Phone Main 0115 (See page 35)

*Resorts

PINE VALLEY, A Mountain Resort Located 48 Miles East of San Diego, Rental Cabins, Lots Sold, City Office 809 California Bldg, 112 4th, Phone Main 3644

*Restaurant Equipment

INGLE MFG CO, Office and Factory 930 W Grape, Phone Main 7153, Display Room 724 7th, Phone Main 9065 (See page 136)

*Restaurant Fixtures

SCHIEFER & SONS, 371 8th, Phone Main 2074 (See page 144)

*Restaurant Supplies

KIRK & KELLY, 546 Market, Phone Franklin 4433

Restaurants

A & J Restaurant 319 C
Aguilar L M 540 Island av
Allen C A 839 8th
Allred O F 705 12th
Anahuac Restaurant 519 Market
Anderson O W 713 4th
Anderson Sophie Mrs Main El Cajon
Arnold I P 1367 5th
Arnold R M 832 4th
Asia Cafe 510 5th
Augustine Lulu Mrs 527 F
Babcock & Spellman 1105 Bway
Babick Nicholas 640 E
Bach W C 820 3d
Baldy's Lunch 117 F
Barefoot A C 844 7th
Barlow G C Carlsbad
Barnet Archie 737 W Bway
Barrett Edw 430 5th
Bartholomew N L 908 S 26th
Barton Jas 212 N Hill Oceanside
Beach M L 1058 3d
Beamon L S 807 F
Becker Andw Lemon Grove
Beech Geo Cardiff by the Sea
Beeler I W 221 West F
Belisle & Montgomery 4320 Univ av
Bentson Andw 740 6th
Berg M A 901 4th
Berka F V 3772 Mission blvd
Beyer Alice Mrs 1148 3d
Bickerton & Christopher 940 5th
Bigler G E Carlsbad
Billiken Restaurant 950 Union
Billings A L Mrs 430 West C
Bircher B R 701 Garnet av
Bird Rock Inn 3720 Dolphin pl La Jolla
Bishop A A Palomar Mountain
Blattner W J 547 W Bway
Border Inn Tia Juana
Braderic Stephen 7814 Girard av La Jolla
Brandt Henry 1147 Rosecrans
Brashear C C 4340 El Cajon av
Bressler Earl 514 F
Briggs G C Jacumba
Broadway Cafe 328 W Bway
Brown Mary B 1422 5th
Burnap Grill 1020 3d
Burris L W 21 E 8th National City
Butler J J Tia Juana
CAFE CABRILLO, 935 6th, Phone Franklin 3416
Campbell Z C 715 4th
Carberry Budd 1851 Abbott
Caro Saml 411 E
Catlin Jos 6930 La Jolla blvd La Jolla
Central Cafe 1117 4th
Chacon Javier 1417 Market
Chapel C A 3724 Mission blvd
Chapple Antha Mrs 1536 Market
Charles Wm Lemon Grove
Chinese American Cafe 939 4th
Chronopoulas Geo 760 2d
Chruden L B 1145 K
Chung Quon 1172 4th
CHURCHILL HOTEL, C sw cor 9th, Phone Franklin 2186 (See left top lines and page 81)
Clark H B 4828 El Cajon av
Clauder Geo 226 Bway
Clavell G E 1201 5th
Clavell T E 951 4th
Conroy W J 1293 Univ av
Cook W J 3502 Barnett av
Corrigan M M 208 N Cleveland Oceanside
Cozy Inn Restaurant Encinitas
Crew Edw 1477 Univ av
Cricket Coffee and Tea House 1121 Prospect La Jolla
Crow S J 732 S Bway
Dallas Thos 1169 6th
Dames J J 1014 Prospect La Jolla
Darling A J 1050 3d
De Long H A Mrs 4271 Cass
Demangus Geo 412 G
De Ment E W 3000 Mission blvd
De Ment's Cafe 756 Ventura pl
Deming H J 730 Natl av National City
Denison A H 531 B, 108 Bway, 1126 4th and 1122 Market
De Piazza Joe Carlsbad
Dickson C E 110 West B
Donahew Jno Nestor
Dowath Florence Mrs 5654 La Jolla blvd La Jolla
Donn Vera Mrs 819 Natl av National City
Dooley W S 540 Market
Dotson Chas 207 N Hill Oceanside
Dowwell L A 2433 San Diego av
Duarte F A 225 F
Duffy J J 716 Market

JACK-O-LANTERN STUDIO

Studio Gowns
Negligees
Antiques
Fabrics
Batiks
Brass
Silver
Bronze
Pewter
Pottery
Jade
Linens
EVERYTHING HAND-WOVEN

Jack-o'-Lantern Studios
Mrs. F. H. Siegfried
1020 PROSPECT
LA JOLLA

ROOFS

TRUAX ROOFING CO.

PAINTS

4076 University Av.
...PHONES...
Office, Hill. 4860
Res., Hill. 1098-R

BETTER HEAT FOR LARGE AND SMALL HOMES

"MAGIC WAY" GAS HEATING APPLIANCES

MADE IN SAN DIEGO

BY POTTER RADIATOR CORPORATION - NATIONAL CITY, CALIF.

AUSTIN SAFE & DESK Co
BANK AND OFFICE EQUIPPERS
1035 SECOND STREET OPP. UNION TITLE CO.
CALL OUR SALESMAN
PHONE FRANKLIN 2214
EASY PAYMENTS

Restaurants—Cont
Dunn A G 1534 Bway
Dunn J W 33 E Lookout av La Mesa
Durand Ector 1505 E
Dyckmann D B 631 B
Dye Irene Mrs Descanso
Eagle Lunch 426 F
Effie Michl 218 C and 4310 Park blvd
Ellert Mary Mrs 1249 Union
El Paso Restaurant 738 5th
Erickson C E 438 Univ av
Ever Ready Restaurant 746 5th
Ewing R A Boulevard
Fallbrook Cafe Fallbrook
Fenn H C 619 Univ av
Ferguson F A 544 E
Fernandez Marie 136 F
Fickle Thos 1712 7th av National City
Fiflees J S 305 F
Findel A C 117 16th
Fisher C J 1055 India
Fredrickson Chris 104 F
Freeman Geo 216 N Hill Oceanside
Freeman L P 913 Natl av National City
Frishkorn I S Mrs 1633 7th av Natl City
Furnas A T 5080 Newport av
G & G Dairy Lunch 216 Bway
Gaetske & Joyce 861 W Market
Garcia Mary Mrs 1833 7th av National City
Garnham & Newman 4278 Univ av
Geebee A J 635 5th
Gehringer V O 3841 Park blvd
George W C 703 8th
Gershan Dave Alpine
Giannini Anna Mrs 7888 Girard av La Jolla
Golden Pheasant Cafe 517 4th
Golden Poppy Cafe 215 C
Gordon J M 3583 Main
Gore W H 3395 30th
Gotham Pearl Mrs 4674 Park blvd
Gowanlock Chas 3051 Univ av
Grabowsky Emil 1606 Univ av
Graham Iva A 3006 Imperial av
Grand Central Coffee Shop 622 Bway
Gregovich S V 704 5th
Grenzebach F A 1021 Prospect La Jolla
Griswold Myrtle Mrs 3914 3d
Grummel Rudolph 956 2d
Haglund Sadie Mrs 4947 Morena blvd
Hake Frank 3489 Univ av
Haley J J 1112 Bway
Hall A G 634 16th
Hamaguchi Y 516 5th
Hamilton E B Mrs 6385 Imperial av
Handworth J W 950 12th
Hano T 427 Island av
Hansen Chas 1023 India
Harkey A D 1011 1st
Harris E B 139 West F
Harris W A 1030 Bway
Harrison L J 822 4th
Harvey Fred 730 W Bway
Hecox G M Mrs 811 6th
Henly J B 604 3d
Herbert J W 872 2d
Hicks I W 1243 4th
Hill Harry G San Ysidro
Hill I F 1101 S Hill Oceanside
Hill Jas 225 W Market
Hinshaw C E 1115 Market
Holliday B B 817 W Washn
Horn H E 3521 Univ av
HOTEL CHURCHILL, C sw cor 9th, Phone Franklin 2186 (See left top lines and page 81)
Howard Cath Mrs 40 Main National City
Huerta Eugenio 1135 J
Hughes & Owens 1970 India
Huitt Geo 927 W Washn
HULT'S NONE BETTER SANDWICH HOUSE, 5917 El Cajon, Phone Hillcrest 8718-J-2 (See page 139)
Hunter L G Mrs 1037 Wall La Jolla
Hunziker Ernest 2119 Logan av
Iuata M 447 5th
Jackson L E Mrs 5024 El Cajon blvd
Japanese Tea Pavilion Balboa Park
Jarvis Anthony 138 F
Jennane Angelo 328 16th
Jensen Louis 613 F and 2647 San Diego av
Jiminez Dolores 539 5th
Johnston J A 4219 Park blvd
Jones S Encinitas
Jordan H V 341 3d av Chula Vista
Judy Walter Bostonia
June J W 3701 Main
Kaindl Joe San Ysidro
Kawahara I 526 Island av
Kawamoto K 560 5th
Kifer M J 335 F
King Bros 4705 Univ av
Klass R H 1107 Orange av Coronado
Kleine J H 1613 W Lewis
Knickerbocker Coffee Shop 319 E
Knowles C L 1135 Bway
Korn E V 916 Orange av Coronado
Kuhn Emil 111 N Hill Oceanside
Kushner & Amundsen 847 W Market
Lacko Geo 818 5th
La Tour W S 4054 Univ av
Lamay L V 839 E
Lamprides S C 3013 Univ av
Lanier Victor 4018 Univ av
Lee Dessie Mrs 1235 Market
Lee Hong Chong 452 4th and 409 Island av
Lee Nin 467 5th
Leech L B 3866 6th
Leighton's Cafe 2926 Univ av
Lenox Cafeteria 1058 5th
Le Riche F C Pala
Le Rohn Peter 3036 Imperial av
Lewis A T 1100 3d
Lewis Burk 240 N Cleveland Oceanside
Liberty Lunch 312 F
Lilley F D 611 Bway
Lofthouse J M 140 W Beech
Log Cabin Lunch Room Alpine
Lovell E V 740 Bway
Lumpkin Mort 1333 Orange av Coronado
Lynch Thos 318 N Hill Oceanside
Lyon Jas 120 Orange av Coronado
McCleary Nancy Mrs 336 West F
McCollum Saml D Descanso
McComb E L 1839 C
McLachlan J D 2737 National av
McPhetridge W E H 1902 Abbott
Macy W E jr 3009 Imperial av
Madden Tea Shop 429 Upas
Magruder R W Tia Juana
Manasse Simon 4297 Taylor
Markle & Fearnley 3484 Adams av
Marks Anna Mrs 631 E
Marsh's Japanese Tea Garden Adella av cor Ynez pl Coronado
Martin H V 624 Bway
May Emil 3056 India
Mebius H A 3488 Adams av
Mecca Lunch 109 C
Medina A L 1686 National av
Mehas Alex 7920 Girard av La Jolla

FAMILY HOME FOR AGED AND CONVALESCENTS
MR. and MRS. P. J. WILDEN
Managers
Home Fellowship and Home Care
Phone, Nat'l 351
605 E. 14th St.
P. O. Box 564
NATIONAL CITY

CADILLAC
DeLee
LA SALLE
FIRST at A
Phone
Main 5186

Telephone, Bayview 0282-J
1182 Evergreen Street
Cabrillo Terrace
W. W. BIRD
OWNER AND DEVELOPER OF
CABRILLO TERRACE
"BUILDER OF ARTISTIC HOMES"
Point Loma, California

REAL ESTATE INSURANCE
Investing in PACIFIC BEACH Real Estate
WILL BRING GOOD RETURNS "FOR
C. C. PLETCHER REAL VALUES"
1440 Garnet Avenue Phone, Pacific Beach 1501

Men Hong Cafe 527 5th
Mendelson D R ft of 5th
Merritt J C 1132 1st
Meyers C J 3088 Univ av
Michael Bros 4313 Univ av
Mitchell Bertha Mrs 840 Bway
Mitchell Daisy E 1121 Prospect La Jolla
Miller G B 126 W Grand av Escondido
Miller J G 3819 30th
Miller J N 537 E
Miller Jos Descanso
Mission Cafeteria 1156 4th
Mondoux Fred 137 E Grand av Escondido
Montgomery & Belisle 4320 Univ av
Moore's Restaurant 1040 3d
Morgan's Cafeteria 1047-1049 6th
Morris C L 701 Market
Morris & Estey 1037 Univ av
Morrison D D 2 W Lookout av La Mesa
Morton G E 122 Bway
Moses Henry 910 W Market
Mueller C A 3689 Main
Music Jno 101 West F
Nakamura N 1017 Prospect La Jolla
Nelson M H Mrs 1104 K
Nickum J A 2184 S 32d
None Better Sandwich Shop 5917 El Cajon av
Norton & Chambers 2323 5th
Obayashi J U 421 Market
O'Brien Lucile R 911 3d
O'Keefe Teddy 3865 5th
Olson J M 428 F
Orange Blossom Cafe Lemon Grove
Ostlund Kristina 816 Natl av National City
Panama Cafe 827 4th
Parker J P 626 3d
Pasar Steve 758 5th
Patrick & Lyngholm 1003 Garnet av
Perkins W S 814 Market
Philbin Thos 751 W Market
Phillips & Warner 294 F Chula Vista
Pickens Jos 629 W Bway
Pickwick Coffee Shop 126 W Bway
Poppy Cafe Julian
Porter W E ft of 5th
Post B R 651 5th
Poy Lee 300 Market
Provost L H 801 4th
Pruett M M Mrs 1406 India
PULLMAN CAFETERIA, 1240 5th, Phone Franklin 4734 (See page 136)
Quin J A 1050 W Bway
Quon Frank 335 Market
Ragis J A 4328 Univ av
Ramona Cafe Ramona
Ramsey Geo 619 2d
Randolph Geo 3343 Adams av
Ravioli Shop The 807 Bway
Radovich Jno 902 3d
Reagan Mamie Mrs 930 Univ av
Reardon Bessie M 866 4th
Reinecke G F 1017 8th
Reinert R H West Santa Fe Wharf
Rex Wm 4266 Univ av
Richards Andrey Mrs 926 Prospect La Jolla
Richards Bert Encinitas
Robertson F W San Ysidro
Robertson & Anderson 429 Market
Robinson G O 220 West C
Romich Winifred 941 8th
Ross E M 3006 Barnet av
Ruane Marie Mrs 4315 Park blvd
Rubio Maura Mrs Main st El Cajon
Rudder Harry 1333 5th
Runyan M E 540 3d
Russell Victoria Mrs 4736 Univ av
Ruthard Harriet Mrs 1519 30th
Saddlerock Grill 1054 4th
Sakai R 434 5th
Salvi Albt Cardiff by the Sea
San Diego Coffee Club 758 3d
Satchell A S 1296 Prospect La Jolla
Sawyer Geo 862 4th
Schmidt Frank 3000 Mission blvd
Seltzer Jos 1041 7th
Shannon Nona Mrs 1244 2d
Sherman R G 4337 Univ av
Sherman Roger Jamul
Shima & Suzuki 845 4th
Shimoda I 1349 Crosby
Shrage C A 1055 7th
Shutz Harley 951 6th
Simmons Bert Main st El Cajon
Skurla Geo 3715 Mission blvd
Smith Cepha Mrs 4612 Park blvd
Smith J D 1561 India
Smith J E 976 Felspar
Smith & Lieurance 838 4th
Solana Beach Cafe Solana Beach
Sour Bros 421 6th
Southworth A E 1037 Market
Spoor F E Vista
Sprong E S 1223 Market
Squirrel Inn 208 N Hill Oceanside
Stahl & Hatch 3801 California
Stewart W G 366 5th
Stickle & Nichols 129 W Bway
Stofer W J 839 Bway
Stone Harold 1166 4th
Stout M A Mrs 2723 San Diego av
Stradley J M 828 7th
Stripe F H 620 W Market
Strome & Loew 2842 Univ av
Swadener H E 445 Univ av
Talmadge Tavern 4490 44th
Taylor J B 213 N Hill Oceanside
TEA TAVERN THE 531 Laurel; Phone Main 2223
Theatre Coffee Shop 1166 5th
Thorpe Wm 617 Univ av
Thurston G O 3793 California
Topuzes Thos 1057 4th
Turner Earl 138 W Grand av Escondido
U-Ban-O Chili Con Carne Co 3313 Adams av, 1845 Moore, 3826 Park blvd and 4959 Voltaire
Urbani Spirito 426 W Bway
Valanta W L 855 Turquoise
Valley Grill 650 5th
Vandenburgh P H 1502 Imperial av
Vegetarian Cafeteria & Bakery 1125 6th
Ventura Jose 620 Island av
Vesock M F 4690 30th
Vincent E E Mrs Del Mar
Wachob & Reed 519 F
Waddle Wm 614 W Market
Waitman & Hoffman 819 C
Watson C R 409½ 2d Oceanside
Webber E F 800 Bway
Wenzell & Gillespie 3835 30th
Whalen M S 1905 Garnet av
Whitmore F E 5096 Newport av
Whittren H B Mrs 907 4th
Widener Stella Mrs 2565 Univ av
Williams C H 3006 Ivy
Williams M J Mrs Alpine
Williams R S E Lookout av La Mesa
Willis Robt 1470 India
WILSONIA HOTEL 1545 2d; Phone Franklin 4188 (See page 83)

HOMELAND BUILDING CO.
Construction Merchants
Dealers in... Building Material Mill Work Paints Oils and Tools
22-32 E. 8th
NATIONAL CITY, CAL.

LA JOLLA HERMOSA
The Finest Subdivision in California
SALES AGENTS
BALFOUR CO. INC.
Realtors
1144 Prospect
LA JOLLA
PHONE LA JOLLA 13

SCHIEFER
FURNITURE MANUFACTURING COMPANY
NATIONAL CITY, CALIF.
ASK YOUR DEALER TO SHOW YOU
"SCHIEFER" BED ROOM FURNITURE

V. WANKOWSKI & CO. INC.

V. WANKOWSKI
GEORGE D. EASTON
F. F. EDELEN

INSURANCE - SURETY BONDS

343 SPRECKELS BUILDING

WATSON & SUTTON

Engineers Contractors

445 SPRECKELS BLDG.

PHONE MAIN 6295

See Page 64

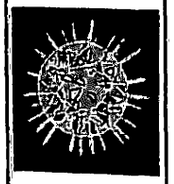

Buy . . . .
Diamonds
Watches
Clocks
Jewelry
Silver and
Native Gems
of
J. W. WARE
1060
Sixth St.

Restaurants—Cont
Witcher Adam Boulevard
Wray Walter 1065 3d
Yamada R 505 5th
Yanagihari Y 762 4th
Yoshimin H K 530 Island av
Yoxall Edw 4663 Park blvd
Zanic Chas 1027 India

*Retail Store Systems

RAND KARDEX SERVICE CORP 134 B; Phone Franklin 3964 (See right side lines)

*Retreading

ROBBINS RUBBER CO 102 West B; Phone Franklin 3879 (See right side lines and page 36)

Riding Academies

Cabrillo Riding Academy Balboa pk
Gamble C J 2216 Garnet av
Stevens A G Mrs 822 Pearl La Jolla

*Ripe Olives

GIFFORD C M & SONS 13th ne cor Imperial av; Phone Main 8676 (See page 115)

*Road Builders

WATSON & SUTTON 445 Spreckels Theatre Bldg 121 Bway; Phone Main 6295 (See left side lines and page 64)

*Roof Repairing

ACME SHEET METAL WORKS 1404 Market Phone Main 1833
BENTON ROOF & PAINT CO 1035 7th; Phone Main 1860 and 2136 Kettner Blvd; Phone Franklin 5108 (See right side lines and page 137)
DAILEY E J ROOFING CONTRACTOR THE 654 State; Phone Main 5270 (See page 64)
GAUTERAUX ROOFING CO 330 5th; Phone Franklin 1367 (See page 138)

Roofers

Asbestos Products Co 121 Bway R 551
Associated Roof Co 1451 Univ av
Baker T B 826 8th
Benton C H 1035 7th
BENTON ROOF & PAINT O 1035 7th; Prone Main 1860 and 2136 Kettner Blvd; Phone Franklin 5108 (See right side lines and page 137)
GAUTERAUX ROOFING CO 330 5th; Phone Franklin 1367 (See page 138)
Griffin & Bennett 3720 Main
Harding & Thomas 4512 30th
Howerton & Grossett 4378 Van Dyke av
Kerr H J 4437 Maryland
Kirk J M 4225 Idaho
Le Clair M A 3816 Filbert
TRUAX ROOFING CO 4076 University av; Phone Hillcrest 4860 (See right side lines and page 137)

*Roofers—Tile

BENTON ROOF & PAINT CO 1035 7th; Phone Main 1860 and 2136 Kettner Blvd; Phone Franklin 5108 (See right side lines and page 137)
GAUTERAUX ROOFING CO 330 5th; Phone Franklin 1367 (See page 138)

*Roofing

BAILEY W J CO 708 West G; Phone Main 8138 (See right side lines and page 48)
BARRETT SPECIFICATION ROOFING Sold by The E J Dailey Roofing Contractor 654 State; Phone Main 5270
BENSON LUMBER CO Foot of Sigsbee; Phone Main 6194 (See page 106)
CAREY'S PHILIP ASBESTOS & WOOL FELT Sold by The E J Dailey Roofing Contractor 654 State; Phone Main 5270
FULLER W P & CO 815 7th cor F; Phone Main 0182 (See left top lines and page 118)
GAUTERAUX ROOFING CO 330 5th; Phone Franklin 1367 (See page 138)
HERRIMAN M M LUMBER CO Office and Yard at Moore and Witherby; Phone Hillcrest 8380 (See page 103)
HILLCREST LUMBER CO 3935 5th; Phone Hillcrest 0177 (See page 107)
PABCO 10 AND 20 YEAR ROOFS W W Wheatley Representative The Paraffine Companies Inc 544 6th; Phone Main 5283
SMITH C RODNEY LUMBER CO 160 Natl av; Phone Chula Vista 72-J Chula Vista (See Chula Vista Adv Section)
WESTERN LUMBER CO Foot of Columbia Phone Main 5178 (See page 106)
WHITING-MEAD CO OF SAN DIEGO 701 1st; Phone Main 7191 Branch 4065 Univ av, Yard 14th cor K (See left bottom lines and page 51)

*Roofing Contractors

DAILEY E J ROOFING CONTRACTOR THE 654 State; Phone Main 5270 (See page 64)

*Roofing Materials

A L A LUMBER CO 303 Pine; Phone Escondido 24 Escondido (See Escondido Adv Section)
BAILEY W J CO 708 West G; Phone Main 8138 (See right side lines and page 48)
BENTON ROOF & PAINT CO 1035 7th; Phone Main 1860 and 2136 Kettner Blvd; Phone Franklin 5108 (See right side lines and page 137)
CALIFORNIA LUMBER CO 1100 W Juniper; Phone Franklin 2890 (See page 107)
DARBY WILLIAM CO 204 6th and 536 L; Phone Main 0192 (See right side lines and page 49)
DIXIE LUMBER & SUPPLY CO 3919 Ohio; Phone Hillcrest 0963 (See front cover and page 101)
FULLER W P & CO 815 7th cor F; Phone Main 0182 (See left top lines and page 118)
GAUTERAUX ROOFING CO 330 5th; Phone Franklin 1367 (See page 138)
HILLCREST LUMBER CO 3935 5th; Phone Hillcrest 0177 (See page 107)
KONRAD WM HARDWARE CO 4327 Univ av, Phone Hillcrest 2584 (See left bottom lines and page 78)
McCORMICK CHAS R LUMBER CO Office and Yard Foot of 24th; Phone Franklin 2136 (See right top lines and page 102)
RUSS LUMBER & MILL CO 1st cor Island av; Phone Main 7134 (See front cover and page 104)

WHITING-MEAD CO. - BUILDING MATERIALS

OF SAN DIEGO AND EL CENTRO
Lumber - Plumbing and Electric Materials - Paints and Varnish - Pipe - Roofing - Sash and Doors
Builders' Hardware - Floor Covering - Wrecking Department
THE ONLY PUBLIC MARKETS WITH EVERYTHING IN BUILDING MATERIALS
MAIN STORE, 1ST AND G STS.—PHONE, M. 7191 BRANCH STORE AND LUMBER YARD, 14TH AND K STS.—PHONE, M. 7191 WRECKING YARD, 12TH AND NATIONAL AVE
East San Diego Store and Lumber Yard - 4065 University Ave.

C. M. GAMMETER REALTOR

RENTALS AND INSURANCE

1123 Orange Avenue, Coronado, Calif.

PHONE CORONADO 1020

SAN DIEGO LUMBER CO 170 6th; Phone Main 4131, Branches 3458 Adams and 6357 Imperial av (See left top lines and page 104)
ZELLERBACH PAPER CO 303 5th; Phone Franklin 1305 (See page 120)

*Roofing Materials—Wholesale

WESTERN METAL SUPPLY CO 215 7th; Phone Franklin 3111 (See left top lines and page 78)

*Roofing Paints

BENTON ROOF & PAINT CO 2136 Kettner Blvd; Phone Franklin 5108 and 1035 7th; Phone Main 1860 (See right side lines and page 137)
FULLER W P & CO 815 7th cor F, Phone Main 0182 (See left top lines and page 118)

*Roofing Paper

MATTISON LUMBER CO 7910 El Cajon Blvd R D 1 Box 514 San Diego; Phone La Mesa 175 La Mesa (See La Mesa Adv Section and page 107)
ZELLERBACH PAPER CO 303 5th; Phone Franklin 1395 (See page 120)

*Roofing Tile

STOPHER CEMENT, STONE, BRICK & ROOF TILE FACTORY 1910 Logan av; Phone Main 1772 (See left bottom lines and page 50)
VITRIFIED PRODUCTS CORP 2843 Jefferson North San Diego; Phone Hillcrest 3082 (See left side lines)

*Roofing and Roofers

DAILEY E J ROOFING CONTRACTOR THE 654 State; Phone Main 5270 (See page 64)

Roots and Herbs

Wah Young Herb Co 821 B

*Roses

BEACON HILL NURSERY 16th cor Highland National City (See left side lines and page 114)

*Rubber Goods

WHITE CROSS DRUG STORE 4301 University av se cor 43d E S D; Phone Hillcrest 2583 (See page 68)

Rubber Stamps

CALIFORNIA STAMP CO 855 7th; Phone Main 0104 (See page 138)
CARPENTER'S STATIONERY STORES INC 952 6th; Phone Main 9154 (See right top lines and page 142)
Lane Stamp Co 831 7th
San Diego Rubber Stamp Co 939 E
Young E W 3185 Adams av

*Rug Cleaners

ACME 470-474 19th; Phone Franklin 5591 (See left side lines and page 62)

*Rugs—Oriental

JACK-O-LANTERN STUDIOS 1020 Prospect; Phone La Jolla 164-J La Jolla (See right side lines and La Jolla Adv Section)

*Rugs and Carpets

BENBOUGH H L 4th at B; Phone Main 5131 (See page 3)

*Saddle Livery

CORONADO SADDLE STABLES Ocean Front South of Hotel del Coronado Coronado

*Saddlery and Supplies

KAHLE J F 733 E; Phone Main 3636

*Safe Deposit Boxes

FIRST NATIONAL BANK 5th cor Broadway; Phone Franklin 1121 (See opp page 346)
FIRST TRUST & SAVINGS BANK 6th se cor E, Phone Franklin 2166 (See opp page 346)
SAN DIEGO TRUST & SAVINGS BANK 5th ne cor E; Phone Franklin 1241 (See front cover and page 39)
SECURITY COMMERCIAL & SAVINGS BANK 5th ne cor E; Phone Main 0194 (See page 40)

*Safe Filing Cabinets

CARPENTER'S STATIONERY STORES, INC 952 6th; Phone Main 9154 (See right top lines and page 142)

*Safe Movers

"CHADWICK'S" SAN DIEGO TRUCK CO 436 B; Phone Franklin 5540 (See page 150)

*Safes

AUSTIN SAFE & DESK CO 1035 2d; Phone Franklin 2214 (See left top lines and page 138)
CARPENTER'S STATIONERY STORES INC 952 6th; Phone Main 9154 (See right top lines and page 142)

*Safety Deposit Vaults

FIRST NATIONAL BANK 5th cor Bway; Phone Franklin 1121 (See opp page 346)
FIRST TRUST & SAVINGS BANK OF SAN DIEGO 6th se cor E; Phone Franklin 2166 (See opp page 346)
SAN DIEGO STATE BANK 3007 University av; Phone Hillcrest 8300 (See back cover and page 40)
SECURITY COMMERCIAL & SAVINGS BANK 5th ne cor E; Phone Main 0194 (See page 40)

*Sailmakers and Riggers

HOFMANN FRED 425 G; Phone Main 8550 (See page 37)

*Salad Oils

BUSH W J CITRUS PRODUCTS CO 2240 8th av; Phone Natl 255 National City (See left side lines and page 60)

Salt Manufacturers and Dealers

Western Salt Co 625 Bway R 916

Sand and Gravel Dealers

Canyon Rock Co head of Mission Valley
Cooper & Nelson 644 1st
FENTON-PARKER MATERIAL CO 13th & National av; Phone Main 6147 (See page 49)
Grove C B 3216 Island av
Mission Valley Sand & Gravel Co 718 E
SPRECKELS COMMERCIAL CO 310 4th; Phone Franklin 4147 (See right side lines and page 50)
Thompson Jno 3528 Mountain View av

W. J. BAILEY CO.

Building Materials

Kettner Blvd. at G St.

Phone, Main 8138

PHONE FRANKLIN 3964

RAND KARDEX SERVICE CORP.

W. J. WILLIAMS
District Manager
134 B STREET
SAN DIEGO

ELECTRIC LAUNDRY

1460 Island Ave. Phone, Main 6186

THE OLD RELIABLE LAUNDRY

PHONE
LA MESA
287

LA MESA REALTY CO.

RAY E. HARTZEL, PRES.

142 EAST LOOKOUT AVENUE

Rent a Fine Car

DRIV-UR-SELF

Luxurious 6-Cylinder Sedans, Coupes and Touring Cars, also Chevrolets.

Available Day and Night at Moderate Rates

Hertz Driv-ur-self Stations

Controlled by Yellow Truck & Coach Mfg. Co., Subsidiary General Motors Corporation

*Sandwiches

HULT'S NONE BETTER SANDWICH HOUSE 5917 El Cajon; Phone Hillcrest 8718-J-2 (See page 139)
REAL SANDWICH CO 4346 Oregon; Phone Hillcrest 5722-J

Sanitariums

Alpine Sanitarium Alpine
Balboa Sanitarium 3531 6th
Carter Sanitarium 3133 Mountain View dr
Elwyn Sanitarium 640 Natl av National City
FRASER CONVALESCENT HOME 726 Torrance; Phone Hillcrest 0061 (See page 66)
McCULLOCH HOSPITAL 914 Beech; Phone Main 8111 (See page 80)
PARADISE VALLEY SANITARIUM 2501 8th; Phone Natl 61 National City (See inside back cover)

*Sash—Metal

FENTON-PARKER MATERIAL CO 13th and National av; Phone Main 6147 (See page 49)

Sash and Doors

A L A LUMBER CO 303 Pine; Phone Escondido 24 Escondido (See Escondido Adv Section)
BENSON LUMBER CO Foot of Sigsbee; Phone Main 6194 (See page 106)
BOULAIS LUMBER CO 1301 National av; Phone Main 6230 (See page 106)
CALIFORNIA LUMBER CO 1100 W Juniper; Phone Franklin 2890 (See page 107)
DIXIE LUMBER & SUPPLY CO 3919 Ohio; Phone Hillcrest 0963 (See front cover and page 101)
Driver E S 202 7th
FULLER W P & CO 815 7th cor F, Phone Main 0182 (See left top lines and page 118)
GLASSON W J PLANING MILL 1931 and 1950 Main; Phone Main 3151 (See page 121)
HALL WOODWORKING CO 1614 Kettner Blvd; Phone Franklin 3414
HERRIMAN M M LUMBER CO Office and Yard Moore and Witherby; Phone Hillcrest 8380 (See page 103)
HILLCREST LUMBER CO 3935 5th; Phone Hillcrest 0177 (See page 107)
Home Sash & Doors 541 2d
KLICKA LUMBER COMPANY 3933 30th nr University av; Phone Hillcrest 1000 (See left side lines and page 103)
LA JOLLA LUMBER CO 7568 Fay av; Phone La Jolla 254 La Jolla (See La Jolla Adv Section)
McCORMICK BROS LUMBER CO 3945 University av; Phone Hillcrest 2408 (See page 107)
McCORMICK CHAS R LUMBER CO Foot of 24th; Phone Franklin 2136 (See right top lines and page 102)
MATTISON LUMBER CO 7910 El Cajon Blvd R D 1 Box 514 San Diego; Phone La Mesa 175 La Mesa (See La Mesa Adv Section and page 107)
OCEAN BEACH LUMBER CO Muir av cor Ebers; Phone Bayview 0040 (See page 108)
RUSS LUMBER & MILL CO 1st cor Island av; Phone Main 7134 (See front cover and page 104)
Rynott J W 1408 E
SAN DIEGO LUMBER CO 170 6th; Phone Main 4131, Branches 3458 Adams and 6357 Imperial av (See left top lines)
SAN DIEGO PLANING MILL 8th cor L; Phone Main 0205 (See page 121)
SMITH C RODNEY LUMBER CO 160 National av; Phone Chula Vista 72-J Chula Vista (See Chula Vista Adv Section)
THOMPSON D E LUMBER CO University av at 35th; Phones Hillcrest 7112 and 7113 (See left side lines and page 105)
WESTERN LUMBER CO Foot of Columbia; Phone Main 5178 (See page 106)
WHITING-MEAD CO OF SAN DIEGO Yard 14th se cor K; Phone Main 7191 Branch 4065 University av (See left bottom lines and page 51)

*Savings Banks

SAN DIEGO STATE BANK 3007 University av, Phone Hillcrest 8300 (See back cover and page 40)
SECURITY COMMERCIAL & SAVINGS BANK 5th ne cor E, Phone Main 0194 (See page 40)

Saw Filers

Davis F N 401 W Grand av Escondido
Hayes & Hayes 1402 K
Ware Saml 631 G
Young A M 214 Market

Saw Mills

BENSON LUMBER CO Foot of Sigsbee; Phone Main 6194 (See page 106)

Scale Manufacturers and Dealers

Dayton Scale Co 813 F
MAYER & BOYCE 644 7th; Phone Main 1853 (See right side lines and page 71)
Toledo Scale Co 337 A

*School Furniture

MATSCHKE-TENNEBAUM CO 3071 University av, Phone Hillcrest 2521-J (See back cover and page 144)

School Supplies and Apparatus

CARPENTER'S STATIONERY STORES INC 952 6th; Phone Main 9154 (See right top lines and page 142)
SCHIEFER FURNITURE MFG CO 204 2d; Phone National 12 National City (See right bottom lines and page 76)
STATIONER'S CORPORATION THE 952 6th; Phone Main 9154

*Schools—Bookkeeping

SAN DIEGO BUSINESS COLLEGE 423 C; Phone Franklin 5372 (See page 140)

Schools, Colleges and Academies

Academy of Our Lady of Peace 4860 Oregon
Bishops School Prospect ne cor La Jolla blvd La Jolla
Catholic School (Mexican) rear 2433 San Diego av
Chinese Mission School 645 1st
Clewell Chiropractic College 1574 4th
Fredstan School 908 S Coast blvd La Jolla
Gilman M L Mrs 4375 Florida
International Correspondence Schools 1104 Bway

827 Fifth Street
Main - 2953

STRICHER'S SHOES
TWO STORES
827 FIFTH 1026 FIFTH

1026 Fifth Street
Main - - 0478

Kelsey-Jenney Commercial College 953 8th 2d fl
Kindergarten School 241 3d av Chula Vista
MONTESSORI ALL DAY SCHOOL 1319-1327 W Washington, Phone Hillcrest 1380-J
O'Rourke Zoological Institute Balboa pk
Our Lady of Angels Convent 2245 G
Our Lady of Angels School 610 24th
PARKER FRANCIS W SCHOOL 4201 Randolph, Phone Hillcrest 0226
Rees-Stealy Clinic 2001 4th
St Augustine High School (Catholic) 3266 Nutmeg
St John Parochial School 4017 Normal
St Joseph's Parochial 1528 4th
St Joseph's Catholic School 1549 3d
San Diego Academy of Fine Arts Balboa pk
SAN DIEGO ARMY AND NAVY ACADEMY Garnet av cor Lamont (See page 139)
SAN DIEGO BUSINESS COLLEGE 423 C; Phone Franklin 5372 (See page 140)
San Diego Business Training School 524 B R 630
San Diego School of Expression 2726 Univ av
San Diego School of Physical Training 666 9th
San Diego Violin School 521 A and 640 Bway
Seventh Day Adventist School Lincoln cor Lexington El Cajon
Southern School of Secretaries 854 4th 5th fl
SOUTHERN SECRETARIAL SCHOOL 671 Spreckels Theatre Bldg 121 Bway; Phone Franklin 2241
State Teachers College Park blvd and El Cajon av
Theosophical University Pt Loma Homestead
University of California Extension Division 525 C R 509
Volcan Indian Julian
Wilson's Academy of Beauty Culture 1033 6th
Worchester School 4027 Brant

*Schools—Secretarial

SAN DIEGO BUSINESS COLLEGE 423 C; Phone Franklin 5372 (See page 140)

*Schools—Stenography

SAN DIEGO BUSINESS COLLEGE 423 C; Phone Franklin 5372 (See page 140)

*Schools—Typewriting

SAN DIEGO BUSINESS COLLEGE 423 C; Phone Franklin 5372 (See page 140)

Screen Manufacturers

GLASSON W J PLANING MILL 1931 and 1950 Main; Phone Main 3151 (See page 121)
SAN DIEGO SCREEN MFG CO 3780 Swift av; Phone Hillcrest 6623 (See page 140)
THOMPSON D E LUMBER CO University av at 35th; Phones Hillcrest 7112 and 7113 (See left side lines and page 105)
Taylor H J 3543 Main

*Screens—Door and Window

DIXIE LUMBER & SUPPLY CO 3919 Ohio; Phone Hillcrest 0963 (See front cover and page 101)
THOMPSON D E LUMBER CO University av at 35th; Phones Hillcrest 7112 and 7113 (See left side lines and page 105)

*Screens—Roller

ROOT-COLLINS COMPANY 1219 University av; Phones Hillcrest 3535 and 3536

*Seals (Notary Supplies)

CALIFORNIA STAMP CO 855 7th; Phone Main 0104 (See page 138)

*Searchers of Records

UNION TITLE INSURANCE CO 1028 2d; Phone Main 8121 (See bottom edge and page 147)

*Second Hand Furniture

PIERCE FURNITURE CO sw cor 7th and G; Phone Franklin 1458 (See page 76)

Second Hand Goods

Bailey J W 1528 India
Balenson Hyman 8 W Lookout av La Mesa
Christopherson & Walters 210 N Lime Escondido
Chuml Jno 3736 Main
Dox Wm 1862 Logan av
Ferbrache P E 306 2d Oceanside
Fleishman Reuben 628 5th
Frank I & Son 423 5th
Freedman Abr 101 F
Hanson Alice 2840 National av
Hawaiian Prince 511 7th
Hayter & Martin 1419 Market
Helping Hand Home Store 336 G
Hendricks J G 649 7th
Kahn Henry 345 Market
King D W 639 6th
Laichtman Isadore 413 Market
MASON FURNITURE & PLUMBING CO 3495 University av; Phone Hillcrest 6084 (See page 75)
Minow Myer 426 Market
Myers Isaac 717 6th
Neitmann L W 3859 43d
Parke E W 1026 S 31st
Phelps L M 25 W 8th National City
Pollock Louis 425 Market
Potts Linda Mrs 836 4th
Reis J J 459 5th
Richey Lee 211 W Grand av Escondido
Salvation Army Store 737 2d
Schwartz Saml 129 F
Silverstein Abr 918 3d
Smith L H Magnolia El Cajon
Sterling Co 540 6th
Turner J W 24 W 8th National City
Tonsky Emil 2070 Logan av
Volunteers of America 834 2d
Walovitz Saml 113 F
Ward F C 1534 India
Winterrowd Jno 2135 Logan av
Woman's Exchange 744 F

*Securities

BALFOUR COMPANY INC 1144 Prospect; Phone La Jolla 13 La Jolla (See right side lines and La Jolla Adv Section)
ELLIOTT-HORNE CO THE 525 Union Bldg 235 Bway; Phone Franklin 3173 (See left top lines and page 42)
HUNTER & COMPANY 801 John D Spreckels Bldg 625 Bway; Phone Main 8643 (See left side lines and page 43)
STAATS WM R CO 410 Union Bldg 235 Bway; Phone Franklin 4209 (See left top lines and page 44)

*Securities—Investment

STRAUS S W & CO 202 Watts Bldg 520 E, Phone Franklin 4108 (See page 45)

MAW MUSIC CO.
1054 6th St.
STEINWAY
WURLITZER
And Other Pianos
VICTROLAS
Sheet Music
PIANOS FOR RENT

QUICK SETTLEMENTS
RUNYON INSURANCE SERVICE
F. S. RUNYON, MANAGER
GENERAL INSURANCE
HITCHCOCK FINANCING SERVICE
311 U. S. National Bank Bldg.
1023 2nd St.
PHONE, FRANKLIN 1075
SAN DIEGO

WEST COAST THEATRES, Inc. - - San Diego's Greatest Entertainment

BALBOA
Where Each Patron is an Honored Guest - Motion Picture Entertainment De Luxe

WEST COAST NEW CALIFORNIA THEATRE
San Diego's Newest and Most Luxurious Theatre. First-Run Pictures. Fanchon & Marco Stage Reviews

CABRILLO
A Family Theatre - Wholesome Pictures at Reasonable Prices

HOTEL CHURCHILL
ABSOLUTELY FIRE PROOF
NINTH AND C STREETS
GEORGE L. MAYNE, MGR.
PHONE, FRANKLIN 2186
EXCELLENT IN CUISINE AND APPOINTMENTS

New York
Chicago
Los Angeles
BLYTH, WITTER & CO.
GOVERNMENT, MUNICIPAL AND CORPORATION BONDS
SanFrancisco
Seattle
Portland
John D. Spreckels Building
Telephone, Main 3138

*Seeds

BEACON HILL NURSERY 16th cor Highland National City (See left side lines and page 114)
Farm & Garden Store 702 9th
Harris Seed Co 913 7th and 624 E
Schoff Alf 4288 Univ av
SELEY'S SEED STORE 920 Bway; Phone Main 0387

*Seeds and Plants

SILVERTHORN FRED C & SONS 1501 Market; Phone Main 7151 (See right bottom lines and page 79)
STILES SEED STORE 630 E; Phone Main 0793 (See right bottom lines)

*Service Stations—Gasoline and Oil

(See also Gasoline and Oil Service Stations)
LAURSEN JAS P Market se cor 7th; Phone Main 0853 (See page 29)
SUPER SERVICE STATION 3d av cor Madrona Phone Chula Vista 120 Chula Vista (See Chula Vista Adv Section)

*Sewer Builders and Contractors

WATSON & SUTTON 445 Spreckels Theatre Bldg 121 Bway; Phone Main 6295 (See left side lines and page 64)

*Sewer Pipe Dealers

BAILEY W J CO 708 West G, Phone Main 8138 (See right side lines and page 48)
DARBY WILLIAM CO 204 6th and 536 L; Phone Main 0192 (See right side lines and page 49)

Sewing Machines

Chase A C 116 N Tremont Oceanside
Kops E C 2820 Univ av
PIERCE FURNITURE CO sw cor 7th and G; Phone Franklin 1458 (See page 76)
Sewing Machine Exchange 3817 5th
Singer Sewing Machine Co 921 6th
White Sewing Machine Co 1311 5th

*Shades—Window

ALEXANDER WINDOW SHADE CO 1166 7th; Phone Franklin 3771 and 1435 University av; Phone Hillcrest 1220
SAN DIEGO WINDOW SHADE CO 1166 7th; Phone Franklin 3771 Hillcrest Branch 1435 Univ av, Phone Hillcrest 1220 (See page 153)
UNIVERSITY WINDOW SHADE CO 1009 University av; Phone Hillcrest 7011 (See back cover and page 153)

Sheet Metal Works

ACME SHEET METAL WORKS 1404 Market; Phone Main 1833
Berry J P 2805 Univ av
Blair T B 401 G
California Sheet Metal Works 912 Univ av
CENTRAL SHEET METAL WORKS 718 Front near G; Phone Main 5405 (See page 141)
Copper Shop The 3931½ 30th
Coronado Sheet Metal Works 955 Orange av Coronado
Crutcher H H 7836 Herschel av La Jolla
Dutcher Frank 241 S Spring av La Mesa
EHMCKE WM G 1255 4th; Phone Main 9369
GRAIN BROS 1304 India, Phone Franklin 2871 (See left side lines and pages 4 and 35)
Grant Robt 720 Natl av National City
INGLE MFG CO Office and Factory 930 W Grape, Phone Main 7153 Display Room 724 7th, Phone Main 9065 (See page 136)
KIRK & KELLY 546 Market; Phone Franklin 4433
Koch E F 2075 Moore
Lambeth J C 2188 National av
Moore David 4020 43d
NOVELTY SHEET METAL WORKS INC India cor B, Phone Main 5193 (See left side lines and page 140)
Palmer O B 1225 Market
Perry-Christenson-Campbell 742 1st
PERRY W H SHEET METAL WORKS 853 1st; Phone Franklin 3554
Roche Bros 650 6th
Salyers R F 4075 Stephens
San Diego Sheet Metal Works 930 Market
Schnug L J B 616 6th
Sellers O R 211 N Lime Escondido
Sexauer G M 3833 Univ av
STANDARD SHEET METAL WORKS 546 7th; Phone Main 4442
STEETLE SHEET METAL WORKS 2529 Island av; Phone Franklin 3261
Taylor Bros 3667 Kettner blvd
UNION SHEET METAL WORKS 4175 University av; Phone Hillcrest 6717-J
Winn's Sheet Metal Works 7639 Fay av La Jolla

*Sheet Music

ALLEN WILEY B CO THE 1031 5th; Phone Main 7468 (See page 113)
MAW NORMAN F MUSIC CO INC 1054 6th, Phone Franklin 3212 (See right side lines and page 113)
SOUTHERN CALIFORNIA MUSIC CO 720 Bway; Phone Main 6111 (See page 113)
THEARLE MUSIC CO 640 Bway; Phone Main 4122 (See page 114)

Shell Goods—Manufacturers

Weber Jos 3327 Market

*Shingles

DIXIE LUMBER & SUPPLY CO 3919 Ohio; Phone Hillcrest 0963 (See front cover and page 101)
KLICKA LUMBER COMPANY 3933 30th near Univ av, Phone Hillcrest 1000 (See left side lines and page 103)
THOMPSON D E LUMBER CO University av at 35th; Phones Hillcrest 7112 and 7113 (See left side lines and page 105)

*Shingles—Composition

DAILEY E J ROOFING CONTRACTOR 654 State; Phone Main 5270 (See page 64)

*Shingles—Viskalt

ZELLERBACH PAPER CO 303 5th; Phone Franklin 1395 (See page 120)

Ship Builders

San Diego Marine Construction Co ft Sampson

Ship Chandlers

Hendry C J Co 334 W Bway
McCaffrey Co 311 W Bway

*Shipping

McCLINTOCK STORAGE WAREHOUSE CO 1202 Kettner Blvd; Phone Main 3144 (See page 143)

JOHNSON-SAUM COMPANY
MORTICIANS
★
Lady Assistant
★
N. W. Corner
4th and Ash
★
Tel., Main
6168

ROSS & ROSS
BOOK BINDERS
Account Books
Loose Leaf Binders
Loose Leaf Sheets
860 Third St.
Phone, Main
3306

CONSULT THE
BROWN OPTICAL CO.
205-6-7 John D. Spreckels Bldg.
625 BROADWAY
Eyes Examined by Appointment
Main 2997
Prescriptions Filled

Shirt Manufacturers

Bergen C R 725 Bway R 11

Shoe Dealers—Retail

Arch-Aid Boot Shop 414 B
Berenson S W 7880 Girard av La Jolla
Boldrick Shoe Co 946 5th
Cameron C E 3900 5th
CHRISTENSEN'S DEPARTMENT STORE 4295 University av; Phone Hillcrest 2494 (See page 67)
Cleator's Shoe Store 916 5th
De Luxe Shoe Repairing Co 432 W Bway
Effron's 743 5th
Ferrantelli Peter 912 3d
Harmer & Dent 2936 Univ av
Hunt E W Mrs 3011 Univ av
Knudtson M L 3 E Lookout av La Mesa
Kuratomi R 541 5th
Laengle F J 860 5th
Lewis Shoe Co 1070 5th
Lindenbaum I J 748 5th
LION CLOTHING CO 861 5th cor E; Phone Main 2197 (See right bottom lines and page 63)
Mandel's 1141 5th
MARSTON CO THE 5th ne cor C; Phone Main 7161
Ray Bros Inc 1158 5th
Seymour A M 4255 Univ av
Star Shoe Co 1033 5th
STREICHER'S SHOES Store No 1 827 5th; Phone Main 2953, Store No 2 1026 5th; Phone Main 0478 (See left bottom lines and page 141)
Walk-Over Boot Shop 1045 5th
Weggenman Booteries 1110 5th
Weitekamp A H 806 5th

Shoe Repairers

Adams S K 3828 30th
Addas Geo 1789 National av
Ahlstrom N O 1517 30th
Albarian G Y 448 Ash
Ambler Earl 634 Market
Anderson Oscar 763 7th
Andradez Ricardo 1435 Market
Boldock B R 4011 41st
Baxter E W 911 Natl av National City
Beffel Anthonq 4333 Park blvd
Berenson Saml 7880 Girard La Jolla
Born Peter 3021 Juniper
Broadway Boot Shop 717 Bway
Brown A W 625 W Market
Burrows Jas 3515 Adams av
Castillo Miguel 1819 Logan av
Christensen C A 2836 Newton av
Clay Wm 353 3d av Chula Vista
Colby H A 3529 Adams av
Cordaro C A 309 F
Cortopassi Lorenzo 4475 Cass
Cory A N 600 2d Oceanside
Crawford L W 835 Beech
Croy H L 529 G
Dahl Henry 3306 5th
DeBarrows Richd 3020 Imperial av
De Luxe Shoe Repairing Co 432 W Bway
Dockery T S 235 F
Eastridge W H 5064 Newport av
Eckert G W 2505 San Diego av
El Cajon Shoe Hospital Main El Cajon
Elmore L S 531 F
Frank C H 1450 Market
Garcia Ignacio 722 Natl av National City
Geissinger H A 4668 Univ av
Gillespie J A 1620 W Lewis
Giovanni Enrico 4271 Univ av
Godoy Martin 744 6th
Goetschl Matthew 1147 Bway
Griffiths J 119 W Washn
Guiffre Andw 215 E Grand av Escondido
Gustafson F A 3879 5th
Harnetty G V 1009 Bway
Harrington Fredk 3406 Ray
Heimburge Max 821 5th
Heinsohn Herman 709 2d Oceanside
Hernandez J R San Ysidro
Hirsch M L 405 Univ av
Hixson D A 1758 State
Hocum O M 18 Wall
House J D 1046 3d
Hutchinson A S 901 Orange av Coronado
Jackson J R 1232 4th
Jackson J R 908 6th
Johnson Grafton 4225 Park blvd
Kallusch F W 4284 Univ av
Kemp D A Lakeside
Kidwell J L 4983 Newport av
Kindberg H B 310 3d av Chula Vista
La Gamma Nich 34 25th
Lamadrid Paul 127 30th
Lang G H 4008 Polk av
Maio F A 2141 Logan av
Maniscalco Nick Main st El Cajon
Mason G E 2267½ Logan av
Mazzotta Edw 3632 Univ av
Meyer J T 1207 28th
Millan Bruno 1511 F
Mitchell L N 4577 Park blvd
Molino Jos 941 Orange av Coronado
Morgan E C 1364 3d
Morrison Wm 542 14th
Murphy Lester 304 3d Oceanside
Nackenhorst Henry 114 B
National Shoe Hospital 725 Natl av National City
Nauman P F 919 6th
Navarra Giuseppe 1871 Logan av
Nettle E T 4515 38th
Nettle E T jr 40 E Lookout av La Mesa
Olson C A 2569 Imperial av
Parmier Jas 1564 India
Parsons J M 4614 Park blvd
Peterson D C 2111 Logan av
Peterson Sophus 1863 Union
Pilburn G T 146 W Grand av Escondido
Plate H J 3884 43d
Plunder Frank 818 W Washn
Pollock Louis 1146 Orange av Coronado
Redman Roy 999 9th
Ricci Jno 425 C
Robinson Walter 1765 Univ av
Ruyle Jas 3867 43d
Ryan H E 1012 Prospect La Jolla
Sachs Meyer 107 F
Sack Dominick 1239 Front
Schmidt Chas 1202 Bway
Schneeclaus C D 2940 Adams av
Simmons J D 2550 Imperial av
Smith J T 2567 Univ av
Soper C S 18 W 8th National City
Star Shoe Repairing Shop 1148 Bway
Stigers G W 244 E Grand av Escondido
Stobbs Ralph 4319 Univ av
Suozzo Anthony 712 5th
Swanson J B 2768 Natl av
Tlapa Jno 3141 Adams av
Universal Boot Shop 939 5th

FRANK E. ATWOOD
REAL ESTATE
HEADQUARTERS FOR TRADES
PHONE MAIN 5467
SEE PAGE 126
846 SEVENTH ST.
SAN DIEGO

SPECIAL RATES!!
ON HOUSEHOLD GOODS
BETWEEN
LOS ANGELES AND SAN DIEGO
COAST TRUCK LINE
6th and K Sts.
Main 4135 4136

PATENTS
TRADE-MARKS -:- COPYRIGHTS
A. B. BOWMAN
ATTORNEY AT LAW
OFFICES
SAN DIEGO, CAL., 518 Union Bldg. Phone, Main 7205
LOS ANGELES, CAL., 1015 Spring Arcade Bldg. Phone, FAber 1594

THE BACH COMPANY -:- INSURANCE
REAL ESTATE • BONDS • LOANS
PHONE, Main 2165 614 ELECTRIC BLDG., 861 SIXTH ST.

ACME
CLEANING
PRESSING
DYEING
470-474 19th
Cor. Island
PHONES
F. 5591
AND
LA JOLLA 8-J

FRYE & SMITH
PRINTING
SERVICE
OF TASTE
850
Third Street
MAIN
8175

Shoe Repairers—Cont

Vietti Jos 417 F
Wallen A J 1059 Univ av
Zangwill B M 2259 1st

Shoe Shiners

Alessio D 525 E
Black Geo 832 3d
Collins Herman 810 4th
Cooper P L 714 5th
Ditomaso Trifone 801 5th
Ellis Louis 810 Bway
Fran Fred 412 E
Givens Washington 732 5th
Greenbrier C W 417 F
Johnson Peter 604 3d
Kasis Wm 645 5th
La Fagios Frank 906a 6th
Lass Philip 242 Bway
Lester Allen 772 4th
Light Grant 328 F
Lionelle Theo 532 F
McMannaway Jas 1027 4th
Miller Jack 1148 3d
Moore W W 1034½ 3d
Nicassio Jno 425 E
Phillips Monroe 3838 30th
Robbins Walter 228 Bway
Short Richd 1118 Orange av Coronado
Simponis Fotous 118 Bway
Skidmore Ken 1120 3d
Starnes W L 540 F
Sterling M F 135 W Bway
Switzer Jno 661½ 5th
Thomas C H 424 Market
Torrence W J 720 C
Vaughn Henry 416 W Bway
Wald L R 411 Bway
Wescott Chas 735 W Bway

***Shoe Store Furniture and Fixtures**

MATSCHKE-TENNEBAUM CO 3071 University av; Phone Hillcrest 2521-J (See back cover and page 144)

Shooting Galleries

Ruhnow F W 428 5th

Show Cases—Manufacturers and Dealers

MATSCHKE-TENNEBAUM CO 3071 University av; Phone Hillcrest 2521-J (See back cover and page 144)

***Show Cases—Second Hand**

SCHIEFER & SONS 371 8th; Phone Main 2074 (See page 144)

***Show Cases and Fixtures—Manufacturers**

SCHIEFER & SONS 371 8th; Phone Main 2074 (See page 144)

***Shrubs**

BEACON HILL NURSERY 16th cor Highland National City ((See left side lines and page 114)

RARE PLANT GARDENS Sales Yard 805 16th cor F, Growing Grounds 945 E 20th National City (See right side lines and page 74)

***Sign Painters**

GUS THE SIGN PAINTER 1863 5th; Phone Franklin 3277

HUNT FOR SIGNS 1241 Columbia; Phone Franklin 3575 (See page 141)

Sign Painters and Manufacturers

American Outdoor Advertising Co 1017 1st
Brainard F E 725 Bway R 7
Curry Jas 3612 Polk av
Duncan G D 4088 Univ av
Edwards Fred 634 Market
Fitzpatrick P A 4783 Reno
Hartman C F 547 9th
Hill Clyde 432 C R 1
Jennings Sign Co 820 8th
Jones T E 3823 30th
Lawrence O R 1918 Abbott
Lockwood W P 919 4th R 23
McAuliff-Miller Sign Service 1360 5th
Miller T R 3961 Main
Morton H W 2103 El Cajon av
National Sign & Adv Co 1228 4th
Rice J L F 637 7th
San Diego Electric Sign Co 641 2d
Vasquez Jno 830 16th
Wiedenbeck C F 4312 Univ av

Sign and Card Writers

Gaston N E 725 Bway R 4½
Jacobson I 753 8th
McKenzie J R 746 6th
Mayberry C H 1046 Bway
Schueller D T 524 B R 305
Wagner J L 839 8th

***Signs**

HUNT FOR SIGNS 1241 Columbia; Phone Franklin 3575 (See page 141)

***Signs—Electric**

CAPITOL ELECTRIC CO 3833 5th; Phone Hillcrest 5028 (See right bottom lines and page 68)

ZWIENER J F ELECTRICAL CO 1224 3d; Phone Franklin 3351 (See page 70)

***Signs—Enamel**

CALIFORNIA STAMP CO 855 7th; Phone Main 0104 (See page 138)

Silk Manufacturers

San Diego Silk Mill 1737 Adams av

***Simplex Ironers**

SOUTHERN ELECTRICAL CO 3d cor E; Phone Franklin 1375 (See right top lines and page 69)

***Siphons**

CALIFORNIA CORRUGATED CULVERT CO 3422 Herbert, Phone Hillcrest 5268-J (See page 4)

Smokers Articles

Spears A C 304 E

Soap Manufacturers

Citrus Soap Co of Cal 301 W Market
THOROFOAM PURE PULVERIZED SOAP 845 India; Phone Main 0795 (See page 142)
THOROFOAM SOAP PRODUCTS CO 845 India; Phone Main 0795 (See page 142)

***Soda Fountain Drinks and Ice Cream**

WHITE CROSS DRUG STORE 4301 University av se cor 43d E S D; Phone Hillcrest 2583 (See page 68)

H. J. EDWARDS, Inc.
1166 Second Street
Phone, Franklin 1304
BRANCHES 1125 First Street
4128 University Ave.
4th at Nat'l Ave., Nat'l City

BAY VIEW AUTO CAMP
SAN DIEGO'S FINEST JUST LIKE HOME
Phone, Hillcrest 6843 3873 California Ave., corner La Jolla Blvd.

***Soda Fountain Fixtures and Accessories**

SCHIEFER & SONS 371 8th; Phone Main 2074 (See page 144)

***Soda Tanks**

SAN DIEGO SODA WORKS 934 K; Phone Main 1409 (See page 41)

***Soda Water Manufacturers**

SAN DIEGO SODA WORKS 934 K; Phone Main 1408 (See page 41)

***Soft Drink Manufacturers**

SAN DIEGO SODA WORKS 934 K; Phone Main 1408 (See page 41)

Soils

BEACON HILL NURSERY 16th cor Highland National City (See left side lines and page 114)

Speedometers

General Speedometer Co 1247 Union

Sporting Goods

ANDREWS STANLEY SPORTING GOODS HOUSE 1131 3d; Phone Main 5073
Danforth C H 3146 Univ av
Davis C B 403 5th
Hale-Fultz Co 934 Bway
Hazard-Gould Sport Goods Co 145 Bway
Hoffmann S E 614 and 760 Atlantic
HOMELAND BUILDING CO 22-32 E 8th; Phone National 145 National City (See right side lines and National City Adv Section)
KONRAD WM HARDWARE CO 4327 University av; Phone Hillcrest 2584 (See left bottom lines and page 78))
Lydon Co Inc 858 5th
MUEHLEISEN COMPANY 1050 2d; Phone Franklin 5184 (See page 142)
Murakami Rinkechi 5172 W Pt Loma blvd
Neumont J J 5050 W Pt Loma blvd
Rinehart Wilke 621 W Market
San Diego Cycle & Arms Co 417 E
Shumway G D 5044 W Pt Loma blvd
Smith & Walker 835 4th
TROXEL J & M 10th cor Orange av; Phone Coronado 206-J Coronado (See Coronado Adv Section)
Weisser J N 1006 Natl av National City

Spring Manufacturers

Cambria Spring Co 409-411 West G

***Springs—Automobile**

AUTOMOTIVE SERVICE CO 222 G; Phone Main 5846

Sprinkling Systems—Fire

DEACON DANIEL A 851 7th, Phone Main 0680 Branches 7836 Herschel La Jolla and 3328 Adams av Normal Heights (See right bottom lines and page 122)

***Sprinkling Systems—Lawn**

DEACON DANIEL A 851 7th; Phone Main 0680 Branches 7836 Herschel La Jolla and 3328 Adams av Normal Heights (See right bottom lines and page 122)

BEACON HILL NURSERY 16th cor Highland National City (See left side lines and page 114)

Stage Lines

Pennoyer Stage Lines 853 1st
PICKWICK STAGES SYSTEM 120 W Bway; Phone Franklin 2141
Pickwick Stage System 119 W Grand av Escondido
Pickwick Stages Inc 213 N Hill Oceanside
SUTHERLAND STAGES Office 942 1st Depot 916 3d; Phone Main 4141
Sutherland Stages 137 Natl av National City

***Stationary and Marine Engines**

DIESEL ENGINES Built by A R Robbins Marine Engine Works Inc 1735-1747 Atlantic cor Elm; Phone Main 2439
ROBBINS A R MARINE ENGINE WORKS INC 1735-1747 Atlantic cor Elm; Phone Main 2439 (See left side lines and page 109)

Stationers—Manufacturers

Pacific Sales Book Co 916 Bway

Stationers—Retail

Arey-Jones Co 933 4th
Asia Co 503 5th
CARPENTER'S STATIONERY STORES INC 952 6th; Phone Main 9154 (See right top lines and page 142)
Neptune E May 311 3d av Chula Vista
Packard J C 905 E
Redding E L 7816 Girard av La Jolla
TROXEL J & M 10th cor Orange av; Phone Coronado 206-J Coronado (See Coronado Adv Section)
Warren W F 3873 5th
WHITE CROSS DRUG STORE 4301 University av se cor 43d E S D; Phone Hillcrest 2583 (See page 68)

***Stationers—Wholesale**

KLAUBER WANGENHEIM CO 402-420 Market; Phone Franklin 1201 (See page 77)
ZELLERBACH PAPER CO 303 5th; Phone Franklin 1395 (See page 120)

Steam Fitters

INGLE MFG CO Office and Factory 930 W Grape; Phone Main 7153 Display Room 724 7th, Phone Main 9065 (See page 136)
MATCHINSKE GUS 420 Palm; Phone Hillcrest 1397 (See page 123)
REED BROS CO 727 7th; Phone Main 9775 (See right top lines and page 123)

***Steam and Hot Water Heating**

HEILBRON F A 1446 5th; Phone Franklin 1168 (See right bottom lines and page 122)

Steamship Agents

Krieder S L 121 Bway R 239
Norton Lilly & Co Municipal Pier No 1

***Steamship Companies and Agencies**

VANCOUVER & SAN DIEGO NAVIGATION CO 322 West F; Phone Franklin 1785

Steamship Lines

Los Angeles Steamship Co 217 Bway
Los Angeles Steamship Co Bway Pier
Pacific Steamship Co Bway Pier
Pacific Steamship Co city tkt office 201 Bway
Star & Crescent Boat Co 1040 W Bway
Williams Steamship Co Bway Pier R 204

EADS
INVESTMENT
COMPANY
REALTORS
INSURANCE
LOANS
LEASES
RENTALS
BUILDING
PROPERTY
MANAGEMENT
SPECIALIZING
In Property from Balboa Park to the Bay and Business Property
WE KNOW VALUES!
2501 FIFTH STREET
COR. 5TH AND LAUREL
TELEPHONE, MAIN 5833

DANGER
INSURE YOUR
AUTO
WITH
Individual
Underwriting
Corp.
PHONE MAIN 1350
431
Commonwealth Bldg.

W. W. GIBSON, Manager PHONE, Hillcrest 5028
CAPITOL ELECTRIC COMPANY
3833 Fifth Street ELECTRICAL CONTRACTORS San Diego, California

UNIVERSITY and MARLBOROUGH THIRD and NAT'L AV., NATIONAL CITY
CAMPBELL CHEVROLET COMPANY
16th and BROADWAY PHONE, Franklin 1234 STATE and B

DESERT EXPRESS, Inc.
Operating daily between SAN DIEGO, CALIF., and PHOENIX, ARIZONA, via EL CENTRO and YUMA
312 Eleventh St. PHONE, Franklin 2452 San Diego, Calif.

HUNTER & CO.
STOCKS AND BONDS
WE BUY, SELL AND QUOTE ALL LISTED AND UNLISTED STOCKS AND BONDS
F. W. HUNTER
F. J. KORABEK
800-801-802
John D. Spreckels Bldg.
MAIN 8643

*Steel—Reinforcing

FENTON-PARKER MATERIAL CO 13th & National av; Phone Main 6147 (See page 49)

*Steel and Iron Works

KAN-TRELL STEEL & IRON CO Plates, Tanks, Trusses, Bridges, Structurals, Buildings, Corrugated Iron Sheets, Office 512 Electric Bldg, Works National City; Phone Main 5466

Steel and Steel Products—Manufacturers and Dealers

SPRECKELS COMMERCIAL CO 310 4th; Phone Franklin 4147 (See right side lines and page 50)
Stalmaker Steel Co 235 Bway R 411

*Steel Lockers

AUSTIN SAFE & DESK CO 1035 2d; Phone Franklin 2214 (See left top lines and page 138)

*Steel Sash

ROOT-COLLINS COMPANY 1219 University av; Phones Hillcrest 3535 and 3536

*Steel Shelving

MOTOR HARDWARE & EQUIPMENT CO 1133 Columbia; Phone Main 0115 (See page 35)

*Stencils

CALIFORNIA STAMP CO 855 7th; Phone Main 0104 (See page 138)

Stenographers—Public

A 1 Letter Service 524 B R 402
Dailey H Ruth 1035 Wall La Jolla
Karam Shorthand Studio 1564 8th
Mack Lillian H 1007 5th R 804
Madden R W Mrs 524 B R 220
MOTOR VEHICLE CLEARING HOUSE 203 Bancroft Bldg 1017 1st; Phone Franklin 4311 (See left side lines and page 33)
PUBLIC STENOGRAPHER—NOTARY Hours 9 a m to 9 p m Work Done in your office by appointment Lobby Pickwick Terminal Hotel 130 W Bway, Phone Franklin 1141
Public Stenographic Service 121 Bway R 319
Reade Florence B 964 5th R 429
Roth I T Mrs 520 E R 505

*Stock and Poultry Supplies

SILVERTHORN FRED C SONS 1501 Market; Phone Main 7161 (See right bottom lines and page 79)

Stocks and Bonds

BLYTH, WITTER & CO 1016-17-18 John D Spreckels Bldg Phone Main 3138 (See right top lines and page 42)
DEWAR & CO 609 First National Bank Bldg 1007 5th; Phone Main 8670 (See page 46)
HUNTER, DULIN & CO 4th Floor First National Bank Bldg 1007 5th; Phone Franklin 2174 (See left top lines and page 43)
HUNTER & COMPANY 801 John D Spreckels Bldg 625 Broadway Phone Main 8643 (See left side lines and page 48)
HUTTON E F & CO 1040 4th; Phone Main 3103
LOGAN & BRYAN 309 Plaza; Phone Main 2114
SCHUMANN-HEINK & CO INC 4th Floor Commonwealth Bldg 524 B; Phone Main 7137 (See right top lines and page 44)
STAATS WM R CO 410 Union Bldg 235 Bway; Phone Franklin 4209 (See left top lines and page 44)
SOUTHWEST UNION SECURITIES CORP 530-546 B; Phone Main 9141 (See page 92)
STRAUS S W & CO 202 Watts Bldg 520 E; Phone Franklin 4108 (See page 45)
WIESLER & COMPANY 801 First National Bank Bldg 1007 5th; Phone Franklin 2273 (See right top lines and page 143)
WRIGHT ALEXANDER & GREELEY 208 Commonwealth Bldg 524 B; Phone Franklin 2894 (See page 112)

*Stone—Art and Staff

LINDA & LITTLE 1114 W Juniper; Phone Main 5567 (See page 110)

Stone Dealers

Southwest Onyx & Marble Co foot of Crosby

Stone Quarries

Simpson-Pirnie Granite Co 8 S 21st and 3865 Imperial av

*Stone Tile

BENT CONCRETE PIPE CO "Heavy Duty Building Unit" 2810 N st; Phone Main 0582

Storage

(See also Warehouses—Merchandise)

A B C TRUCK CO 400 West F; Phone Main 7332 (See left side lines and page 149)
"CHADWICK'S" SAN DIEGO TRUCK CO 436 B; Phone Franklin 5540 (See page 150)
HAYDEN TRANSFER & STORAGE 1051 University av; Phone Hillcrest 2877 (See page 149)
Hayes J P 3651 Kite
HECK BROS TRANSFER & STORAGE, 1110 Broadway, Phone Main 4826 (See right side lines and page 111)
McCLINTOCK STORAGE WAREHOUSE CO, 1202 Kettner Blvd, Phone Main 3144 (See page 143)
ORNDORFF FRANK C, 372 10th, Phone Franklin 4690 (See page 149)
SAN DIEGO TRUCK CO, 436 B, Phone Franklin 5540 (See page 150)
WEBB BROTHERS, 252 W Grand av, Phone Escondido 97, Escondido (See Escondido Adv Section)

*Store Awnings

HOFMANN FRED, 425 G, Phone Main 8550 (See page 37)

Store Fixtures and Fittings

Krotzler & Olin 145 W Market
MATSCHKE-TENNEBAUM CO, 3071 University av, Phone Hillcrest 2521-J (See back cover and page 144)
O'Connell J A 714 Market
Phillips C A 852 Union
SCHIEFER & SONS, 371 8th, Phone Main 2074 (See page 144)

Stoves and Ranges

BERGER HARDWARE STORE, 3060 University av, Phone Hillcrest 2121-W (See page 79)

GRAIN BROS.
Auto Sheet Metal Works
Auto Bodies
Fenders
Radiators
BAKED ENAMELING
PHONE Franklin 2871
CORNER INDIA AND A STS.

BLEDSOE CO THE INC, 1101 6th cor C, Phone Franklin 4155 (See page 75)
DIRECT ACTION GAS RANGES, Robertson Bros Agts, 1328 5th, Phone Franklin 3213
INGLE MFG CO, Office and Factory 930 W Grape, Phone Main 7153, Display Room 724 7th, Phone Main 9065 (See page 136)
WALL STREET FURNITURE STORE, 1053 Wall, Phone La Jolla 288, La Jolla (See La Jolla Adv Section)
WRIGHT EDWIN H, 670 6th, Phone Main 0332 (See page 144)

*Street Paving

WATSON & SUTTON, 445 Spreckels Theatre Bldg, 121 Broadway, Phone Main 6295 (See left side lines and page 64)

Street Railways

San Diego Electric Railway Co, Office 235 Broadway R 211

*Structural Engineers

NATIONAL IRON WORKS, Foot of 7th, Phone Main 1336 (See page 99)

*Structural Shapes—Wholesale

WESTERN METAL SUPPLY CO, 215 7th, Phone Franklin 3111 (See left top lines and page 78)

*Structural Steel

NATIONAL IRON WORKS, Foot of 7th, Phone Main 1336 (See page 99)

*Stucco

DARBY WILLIAM CO, 204 6th and 536 L, Phone Main 0192 (See right side lines and page 49)
DIXIE LUMBER & SUPPLY CO, 3919 Ohio, Phone Hillcrest 0963 (See front cover and page 101)
FENTON-PARKER MATERIAL CO, 13th and National av, Phone Main 6147 (See page 49)

*Stucco Paint

FULLER W P & CO, 815 7th cor F, Phone Main 0182 (See left top lines and page 118)

*Subdividers

ATWOOD FRANK E, 846 7th, Phone Main 5467 (See right side lines and page 126)
BIRD WM W, "Builders of Artistic Homes," 1180 Evergreen (See left bottom lines and page 25)
COLLIER D C, 1050 9th, Phone 1265 (See left bottom lines and page 127)
DAVIS BAKER CO, 636 Spreckels Theatre Bldg, 121 Broadway, Phone Main 3165 (See page 133)
HALL M COMPANY THE, 1168 4th, Phone Franklin 4794 (See left bottom lines and page 133)
LA JOLLA HERMOSA, 1144 Prospect, La Jolla, La Jolla Blvd and Mira Monte, Phone La Jolla 13 (See right side lines and La Jolla Adv Section)
LA MESA REALTY CO, 142 E Lookout av, Phone La Mesa 287, La Mesa (See right and left top lines and page 129)
MALCOLM AND COMPANY, 617 Commonwealth Bldg, 524 B, Phone Main 5406 (See page 129)
MOORE NELL, 831 Ash, Phone Main 3404 (See left side lines and page 134)
NEW UNIVERSITY DISTRICT SYNDICATE, 1165 5th, Phone Franklin 1341 (See back bone and right side lines)
ROLANDO SALES ORGANIZATION, 1165 5th, Phone Franklin 1341 (See back bone and right side lines)
TRIM D P REALTY SALES SPECIALIST, 743 E, Phone Main 4957 (See page 135)
UNITED SERVICE INC, 1049 2d, Phone Franklin 3141 (See page 97)
WOODWORTH CHARLES N, 909 7th, Phone Main 7031 (See left side lines and page 131)

*Suburban Properties

ATWOOD FRANK E, 846 7th, Phone Main 5467 (See right side lines and page 126)

*Suit Cases

PITTS THE TRUNK MAN, 230 C next to Savoy Theatre, Phone Franklin 3470 (See page 150)

*Suits and Overcoats

LION CLOTHING CO, 861 5th cor E, Phone Main 2197 (See right bottom lines and page 63)

Surety Bonds

BARNEY & BARNEY, 2d Floor Scripps Bldg, 525 C, Phone Main 2143 (See right side lines and page 85)
BURNHAM JOHN & CO, 906 John D Spreckels Bldg, 625 Broadway, Phone Main 3156 (See top end and page 127)
EBY GORDON L & CO, 201-202 Security Bank Bldg, 432 E, Phone Franklin 5101 (See back cover and page 85)
FISHER HARRY & CO, 205-207 Savoy Theatre Bldg, 226 C, Phone Franklin 3448 (See right top lines and page 86)
SHALLENBERGER & McCAGG, 312 Commonwealth Bldg, 524 B, Phone Main 8217 (See left bottom lines and page 91)
WANKOWSKI V & CO INC, 343 Spreckels Theatre Bldg, 121 Broadway, Phone Franklin 4171 (See left top lines and page 93)

*Surgical Instruments—Repaired and Sharpened

CRANDALL G H PARASOL AND KEY FACTORY, 1342 5th, Phone Franklin 1738 (See left side lines)

Swimming Beaches and Pools

Hotel del Coronado Bath House Ocean Front south of Hotel Coronado
Los Banos Bath House 735 W Bway
Mission Beach Bath House 3756 Ocean Front walk
Oceanside Bath House 315 N Pacific Oceanside
Silver Spray Plunge 5116 Narragansett av

Syrup Manufacturers

San Diego Syrup Co 858 8th
Southern California Syrup Co 809 F
Wright G B Co 348 5th

Table Condiments—Manufacturers

Horton R S G 750 15th

*Tablets—Bronze

CALIFORNIA STAMP CO, 855 7th, Phone Main 0104 (See page 138)

BARNEY & BARNEY
INSURANCE (Every Form)
BONDS (Surety)
PHONE Main 2143
Scripps Bldg. (2nd Floor)

ROOFS
APPLIED REPAIRED PAINTED
BENTON ROOF & PAINT CO.
2136 Kettner Blvd.
Franklin 5108
ROOFERS
PAINTS, OILS VARNISHES ENAMELS BRUSHES
PAINT MANUFACTURERS

BIRD ROCK BY-THE-SEA
FOR SALE BY THE M. HALL CO. REALTORS
1168 FOURTH ST. ESTABLISHED 1886 PHONE FRANKLIN 4794

DANIEL A. DEACON PHONE MAIN 0680
PLUMBING AND HEATING - "THERE'S-A-REASON"—QUALITY FIRST - PRICES RIGHT
851 Seventh Street (Between E and F) Branches: 7836 Herschel St., La Jolla, and 3328 Adams Ave., Normal Heights

PAINTS
VARNISHES
ENAMELS

W. P. FULLER & CO.

MANUFACTURERS AND DEALERS

PLATE & SHEET GLASS
MIRRORS
SASH & DOORS

SEVENTH AND F STREETS

TELEPHONE, Main 0182

Tailors—Merchant

Ackerman Morris 528 F
Ales Ignatius 226 C, R 208
Allan Anna Mrs 226 C, R 309
Anhalt O V 116 National av National City
Barber Walter 604 Sprague
Behrens Wm 428 B
Bernat Geo 1011 8th
Betts Arth 7839 Girard av La Jolla
Bloomfield Chas 903 3d
Brem J W 928 4th
Brotchie Walter 740 F
Browning-Baker Co 532 E
Carpenter M L 137 E Grand av Escondido
Cascio Jos 301 E
Cerveny Jno 1046 8th
Clitsone Alex 524 B R 227
Cohen Hyman 248 5th and 701 W Market
Dick J R 2855 5th
Dietze G M 1236 4th
Dubowsky Hyman 954 3d
Ehrlich Willis 1317 Orange av Coronado
Feger Bros 243 West 7th
Feinberg Max 1111 4th
Friedman David 234 Bway
Friedman Fredk 413 A
Fugima Peter 704 B
George Lewis Fallbrook
Goetz Carl 218 West C
Goldstein P H 1151 Union
Grades Harry 4379 Univ av
Hahn Louis 113 S Lime Escondido
Holland Wm 761 3d
Horner Jack 301 W Bway
Housen Alex 2181 Logan av
Hurwitz B E 448 5th
Iverson Tony 625 18th
Jacobsen S L 3881 43d
Janata G U 294 Madrona Chula Vista
Kaligren Edw 3877 5th
Keystone Naval Outfitters 552 5th
King J N 943 7th
KNICKERBOCKER TAILOR & CLEANERS, 851 3d, Phone Franklin 3859
Kohlhardt Albt 937 25th
Lasher L 630 5th
Laureen & Bonsignor 524 B R 224
Learner J L 7875 Girard av La Jolla
Letvinoff Paul 929 W Washn
LEWIS & WELSH, 3525 University av, Phone Hillcrest 5779 (See page 62)
Mais A S 1065 4th
Maloney & Son 131 Bway
Marquez Jno 137 West F
Morantte Manuel 1425 Market
Moreno Jesus 432 F R 316
New York Naval & Civilian Tailors 565 5th
Paley Nathan 2473 5th
Pinnell J W 213 Bway
Progressive Tailors & Haberdashery 2930 Univ av
Ralston Leo 854 4th R 204
Revell W W 245 S 30th
Riley J A 466 5th
Rittoff Alex 809 6th
Rolli E E 1135 4th
Rose Jos 854 4th R 200
Ross Mary Mrs 109½ N Lime Escondido
Rozman Frank 114 Bway
Ryan J F 1224 1st
Ryder O E 1023 7th R 11
Shulack & Mason 1021 4th
Stephensen Jno 305 3d Oceanside
Stewart L F 701 E
Strakon Lawrence 4711 34th
STURZ JULIUS L, 1141 4th, Phone Main 6914
Taylor F W 525 C R 604
Taylor W S 3364 5th
Traver W A 3318 5th
United Tailors 320 Bway
Vernon G T 1069 2d
Vidal Eug 223 C
Walters W J 838 6th
Wendell Nathan 1123 Market
Winikur Louis 1617 W Lewis
Wright Edw 109 N Hill Oceanside
Zalkurtz J C & Son 725 W Bway
Zeitlin Adolph 1202 Orange av Coronado

Tailors Trimmings

Goetz N L 431 B

Talking Machines

MAW NORMAN F MUSIC CO INC, 1054 6th, Phone Franklin 3212 (See right side lines and page 113)
SOUTHERN CALIFORNIA MUSIC CO, 720 Broadway, Phone Main 6111 (See page 113)

Tamales

HULT'S NONE BETTER SANDWICH HOUSE, 5917 El Cajon, Phone Hillcrest 8718-J2 (See page 139)

***Tank Manufacturers**

WESTERN WELDING WORKS, 945 14th, Phone Main 8450 (See page 153)

***Tanks**

MAYER & BOYCE, 644 7th, Phone Main 1853 (See right side lines and page 109)

Tattooing

Dunbar Paul 545 W Bway
Gavett Jack 846 4th

Taxicab Service

Black and White Cabs 916 3d
Brown and White Cab Co 916 3d
Checker Cab Co 916 3d
PIONEER GARAGE, 1027 Orange av, Phone Coronado 56, Coronado (See Coronado Adv Section)
Yellow Cab Co 916 3d

Taxidermists

ALASKA FUR STORE, 951 8th, Phone Franklin 1630 (See page 75)
Nelson S A 1837 India

***Teachers—Music**

LOCKE BENJAMIN F (Piano), Studio 4, Thearle Music Bldg, 640 Broadway

***Teachers—Piano**

BANGERT BESS HILTON, Studio 4250 Sierra Vista, Phone Hillcrest 1635

***Teachers—Vocal**

BANGERT L J, Studio 333 Ivy, Phone Main 9334

Tea, Coffee and Spices—Retail

Adams Henry Co 2201 Kettner blvd
Bradt Horace Co 106 B
Caswell Coffee Co 1752 Bway
Lovett Fred 740 Bway
Pacific Coffee Stores 807 5th

NOVELTY SHEET METAL WORKS, Inc.

BAKED ENAMELING
AUTO BODY FENDER AND RADIATOR REPAIRING
AUTO TOPS and PAINTING
Phone, Main 5193

INDIA and B

GREAT NORTHERN LIFE INSURANCE COMPANY OF MILWAUKEE, WISCONSIN

Life
Accident
Health

E. A. MARTHENS AND R. G. WILLIAMS
MANAGERS
325 COMMONWEALTH BUILDING
524 B ST.
Phone, Franklin 4097

"FROST OAK FLOORING IS BEST"
Frost Hardwood Lumber Co.
Market at State
Main, 4888

HARRY FISHER & CO.

GENERAL INSURANCE, REAL ESTATE, BONDS

205-207 SAVOY THEATRE BLDG. ENTRANCE 226 C STREET

Tea, Coffee and Spices—Wholesale

Jones Isaac 863 9th
Wines S J Coffee Co 620-636 4th

Telegraph and Telephone Companies

Federal Telegraph Co 961 1st
PACIFIC TELEPHONE & TELEGRAPH CO THE, 914 C, Phone Main 1101
Postal Telegraph-Cable Co 1044 4th
WESTERN UNION TELEGRAPH CO, 341 Plaza, Phone Main 2151, Branches: Chula Vista, Hotel del Coronado, Coronado, Santa Fe Depot, Escondido, Julian, 7927 Girard av, La Jolla, La Mesa, Lakeside, Lemon Grove, Mesa Grande, 920 W 23d, National City, Oceanside, Ramona, San Onofre, Ocean Beach Calif, White Cross Drug Store

***Tents and Awnings—Manufacturers and Dealers**

HOFMANN FRED, 425 G, Phone Main 8550 (See page 37)
MUEHLEISEN COMPANY, 1050 2d, Phone Franklin 5184 (See page 142)

Theatres

(See also Moving Picture Theatres

BALBOA THEATRE, 4th cor E, Phone 2990 (See right bottom lines and page 53)
CABRILLO THEATRES 329 Plaza, Phone Main 5361
PANTAGES THEATRE, 5th cor B, Offices 524 B, R 201
Savoy Theatre 236 C
Spreckels Theatre 121 Bway

***Theatrical Equipment**

CAPITOL ELECTRIC CO, 3833 5th, Phone Hillcrest 5028 (See right bottom lines and page 68)

Theatrical Supplies and Equipment

Metcalf S H 329 Plaza

***Tile**

BLUME & BLUME, 4175 35th, Phone Hillcrest 4855-J (See page 145)
DARBY WILLIAM CO, 204 6th and 536 L, Phone Main 0192 (See right side lines and page 49)
NYE & WIDDERS TILE CO, 3076 University av (See page 145)
SAN DIEGO TILE AND WOODSTONE CO INC, 758 Front, Phone Main 4871 (See page 146)
STOPHER CEMENT, STONE, BRICK AND ROOF TILE FACTORY, 1910 Logan av, Phone Main 1772 (See left bottom lines and page 50)
THURNELL TILE & MARBLE CO, 1258 1st, Phone Franklin 2781 (See page 146)
VITRIFIED PRODUCTS CORP, 2843 Jefferson, Phone Hillcrest 3092 (See left side lines)

***Tile—Hollow**

FENTON-PARKER MATERIAL CO, 13th and National av, Phone Main 6147 (See page 49)

Tile—Hollow and Building

BAILEY W J CO, 708 West G, Phone Main 8138 (See right side lines and page 48)
VITRIFIED PRODUCTS CORP, 2843 Jefferson, North San Diego, Phone Hillcrest 3092 (See left side lines)

***Tile—Interior**

SAN DIEGO TILE AND WOODSTONE CO INC, 758 Front, Phone Main 4871 (See page 146)

***Tile—Promenade**

VITRIFIED PRODUCTS CORP, 2843 Jefferson, North San Diego, Phone Hillcrest 3092 (See left side lines)

***Tile Accessories**

SAN DIEGO TILE AND WOODSTONE CO INC, 758 Front, Phone Main 4871 (See page 146)
THURNELL TILE AND MARBLE CO, 1258 1st, Phone Franklin 2781 (See page 146)

***Tile Baths**

SAN DIEGO ART TILE AND MANTEL CO, 3273 University av, Phone Hillcrest 6835 (See right side lines and page 145)

***Tile Drainboards**

SAN DIEGO ART TILE AND MANTEL CO, 3273 University av, Phone Hillcrest 6835 (See right side lines and page 145)

***Tile Floors**

NYE & WIDDERS TILE CO, 3076 University av (See page 145)
SAN DIEGO ART TILE AND MANTEL CO, 3273 University av, Phone Hillcrest 6835 (See right side lines and page 145)
SAN DIEGO TILE AND WOODSTONE CO INC, 758 Front, Phone Main 4871 (See page 146)
THURNELL TILE AND MARBLE CO, 1258 1st, Phone Franklin 2781 (See page 146)

***Tile Mantels**

NYE & WIDDERS TILE CO, 3076 University av (See page 145)
SAN DIEGO ART TILE AND MANTEL CO, 3273 University av, Phone Hillcrest 6835 (See right side lines and page 145)
SAN DIEGO TILE AND WOODSTONE CO INC, 758 Front, Phone Main 4871 (See page 146)
THURNELL TILE AND MARBLE CO, 1258 1st, Phone Franklin 2781 (See page 146)

Tile Manufacturers

Cashner A B 1219 Univ av
Hogan J F 1035 Univ av
California Art Tile Mantel Works 1734 Univ av
SAN DIEGO ART TILE AND MANTEL CO, 3273 University av, Phone Hillcrest 6835 (See right side lines and page 145)
Sheldon F F 8539 Main
Spanish Roofing Tile Co 744 W Market

***Tile Roofing**

GAUTERAUX ROOFING CO, 330 5th, Phone Franklin 1367 (See page 138)

***Tile Store Fronts**

SAN DIEGO ART TILE AND MANTEL CO, 3273 University av, Phone Hillcrest 6835 (See right side lines and page 146)

***Time Recorders**

CALIFORNIA STAMP CO, 855 7th, Phone Main 0104 (See page 138)

SIMPLEX PISTON RING CO.
OF SAN DIEGO
INDIA AND B STREETS
Phone, Main 9933

E. N. JONES
3420 University Avenue
Phone, Hillcrest 3816
NOTARY INSUROR

Service Experience Responsibility
REALTOR
Member San Diego Realty Board
Is Your Broker a Realtor?

RELIABLE SERVICE AT REASONABLE PRICES
REPAIRING BY EXPERTS
LAWN SPRINKLER SYSTEMS

FRED A. HEILBRON
PLUMBING AND HEATING
1446 FIFTH STREET
Phone, Franklin 1168-1169

THE ELLIOTT-HORNE CO. PHONE Franklin 3173
Street Improvement Bonds - 525 Union Building

A. R. ROBBINS MARINE ENGINE WORKS
DIESEL AND GAS ENGINES
BOAT BUILDERS
MARINE WAYS
REPAIR WORK OF EVERY DESCRIPTION
1735-1747 ATLANTIC STREET
PHONE, MAIN 2439

*Tin, Copper and Sheet Iron Works
COPPER SHOP THE, 3931½ 30th, Phone Hillcrest 6756

Tire Dealers and Repairers
Anderson C W 3977 Main
Associated Tire Dealers 138 B
AUTO EXHIBIT AND WRECKING CO, 753 13th, Phone Main 2549 (See back cover and page 26)
California Tire Co 214 West B
COAST-IN GARAGE AND SERVICE STATION, 302 B ne cor 3d, Phone Franklin 2474 (See page 33)
Dad's Tire Shop 1204 State
Duthie Harry 305 S Hill Oceanside
Ellis J W 2248 30th
Ferran Chas 1330 India
Gavin P W Inc 1224 Front
GENERAL TIRES AND TUBES, Pickford Barker Inc, Distributors, 202 B, Phone Franklin 1291
Grable H D Co 1029 11th
Grossman Herman 744 Market
GUARANTEE GARAGE, 925-931 Orange av, Phone Coronado 518, Coronado (See Coronado Adv Section)
Hill & Easom Tire Co 1241 Stae
Hollis J T 201 N Lime Escondido
Huisveld W & Sons Inc, 11th sw cor C
Hull's Tire Service 334 Univ av
International Sales Co 110 C
Karner J C 635 Market
Kirkman Don 800 F
Maggini Livio 1059 India
MARYLAND AUTO SUPPLY CO, 642 and 650 F, Phone Main 3590 (See page 35)
MASON TIRES, Western Auto Electric Co, Distributors, 916 Union cor E, Phone Main 7178
Mattingly E B 2863 Univ av
Michelin Tire Co 115 C
Morton Stores The 102 C
MOTOR HARDWARE & EQUIPMENT CO, 1133 Columbia, Phone Main 0115 (See page 35)
Perfection Tire Shop 211 C
Perkins J W 1002 B
PICKFORD BARKER INC, 202 B, Phone Franklin 1291 (See right side lines and page 36)
Pratt C W 7809 Girard av La Jolla
Reed R W 1202 Kettner blvd
Re-Nu Tire Shop 1270 India
ROBBINS RUBBER CO, 102 West B, Phone Franklin 3879 (See right side lines and page 36)
Roult Dennie 1369 State
San Diego Auto Tire Co 140 B
SAN DIEGO TIRE & VULCANIZING SHOP, 1201 Bway, Phone Main 9438
SILVER STRAND SERVICE STATION, Orange av at C, Phone Coronado 526, Coronado (See Coronado Adv Section)
STEVENSON T W 851 1st, Phone Franklin 5725
SUPER SERVICE STATION, 3d av cor Madrona, Phone Chula Vista 120, Chula Vista (See Chula Vista Adv Section)
Thompson O M 3810 California
U S Grant Auto Equipment Co 801 Front
VAN DERIPE & BIRD, 705 National av, Phone National 323, National City (See National City Adv Section)
Varin Jos 1827 National av
Wallace Tire Shop 201 West F
WESTERN AUTO ELECTRIC CO, 916 Union cor E, Phone Main 7178 (See right top lines and page 32)
WESTERN AUTO SUPPLY CO, 1364 5th, Phone Franklin 5993, and 4202 University av, Phone Hillcrest 4302-W (See page 36)
Western Oil & Supply Co 2803 Univ av
Wickham J Q 4585 30th
YOUNG BRUCE, Exclusive Distributor Kelly Springfield Tires, 1130 Front, Phone Franklin 4104 (See page 33)

Tire Dealers—Wholesale
Fisk Tire Co 1225 4th
Goodrich B F Rubber Co 229 B
Goodyear Tire & Rubber Co 543 9th
Lee Tire & Rubber Co 211 B
MOTOR HARDWARE & EQUIPMENT CO, 1133 Columbia, Phone Main 0115 (See page 35)
United States Rubber Co 1215 4th

Tire Manufacturers
Savage Tire Co 2301 Main

*Tires—Retreaded
PICKFORD BARKER INC, 202 B, Phone Franklin 1291 (See right side lines and page 36)

*Title Companies
UNION TITLE INSURANCE CO, 1028 2d, Phone Main 8121 (See bottom edge and page 147)

*Title Guarantee
UNION TITLE INSURANCE CO, 1028 2d, Phone Main 8121 (See bottom edge and page 147)

*Title Insurance
UNION TITLE INSURANCE CO, 1028 2d, Phone Main 8121 (See bottom edge and page 147)

*Titles—Abstracts of
SOUTHERN TITLE & TRUST CO, 940 3d, Phone Franklin 3151 (See page 146)

*Toilet Preparations
WHITE CROSS DRUG STORE, 4301 University av, se cor 43d, E S D, Phone Hillcrest 2583 (See page 68)

*Tool and Die Makers
SAN DIEGO MACHINE CO, 144 W Market, Phone Main 4584 (See page 109)

*Tools
EAST SAN DIEGO HARDWARE CO, 4228 University av, Phone Hillcrest 5902-J (See page 79)

*Tools—Wholesale
MOTOR HARDWARE & EQUIPMENT CO, 1133 Columbia, Phone Main 0115 (See page 35)
WESTERN METAL SUPPLY CO, 215 7th, Phone Franklin 3111 (See left top lines and page 78)

*Towel Supply Service
BAY CITY LINEN SUPPLY, 939 S 16th, Phone Main 4809 (See right bottom lines and page 2)

ROBERT D. MAXWELL Co. Buick UNION and BROADWAY

D. C. COLLIER REALTOR
PHONE FRANKLIN 1265
DRIVE IN 1050 NINTH STREET

CHAS. R. McCORMICK LUMBER CO.
FRANK J. GARLAND Manager WHOLESALE AND RETAIL DEALERS
Phone, Franklin 2136 -:- Office, Yards, Mills and Wharves Foot of 24th, on Bay

CITY TOWEL SUPPLY CO, 939 S 16th, Phone Main 2559

*Towing—Auto
CENTRAL GARAGE, 125 N Lime, Phone Escondido 227, Escondido (See Escondido Adv Section)

*Toys—Wholesale and Retail
PASSMORES BIRD AND TOY STORE, 1194-1198 6th

*Tractors
CASE TRACTORS, Paul A Giraud, Distributor, 668 3d sw cor G, Phone Franklin 2752
GIRAUD PAUL A, 668 3d, Phone Franklin 2752 (See front cover and page 72)

*Trade Mark Designs
SUNSET ENGRAVING CO, 9th Floor Electric Bldg, 861 6th, Phone Main 1517 (See left side lines and page 71)

*Trademarks
BOWMAN A B, 518 Union Bldg, 235 Broadway, Phone Main 7205 (See right bottom lines and page 120)

Trading Stamp Companies
Cleveland C G 1236 Univ av

Traffic Bureaus
Byers Traffic Service 168 Bway

*Transfer Companies
A B C TRUCK CO, 400 West F, Phone Main 7332 (See left side lines and page 149)
INTERNATIONAL EXPRESS CO, 400 West F, Phone Main 7332 (See left side lines and page 149)

*Transfer, Trucking and Draying
"CHADWICK'S" SAN DIEGO TRUCK CO, 436 B, Phone Franklin 5540 (See page 159)
COAST TRUCK LINE, 547 K, San Diego, Phone Main 4135 and 4136 (See right side lines and page 148)
HAYDEN TRANSFER & STORAGE, 1051 University av, Phone Hillcrest 2877 (See page 149)
HECK BROS TRANSFER & STORAGE, 1110 Broadway, Phone Main 4826 (See right side lines and page 111)
JORDAN TRANSFER CO, 907 National av, Phone National 3-W, National City (See National City Adv Section)
McCLINTOCK STORAGE WAREHOUSE CO, 1202 Kettner Blvd, Phone Main 3144 (See page 143)
ORNDORFF F C, 372 10th, Phone Franklin 4690 (See page 149)
SAN DIEGO TRUCK CO, 436 B, Phone Franklin 5540 (See page 150)
WEBB BROTHERS, 252 W Grand av, Escondido and 305 10th cor K San Diego (See Escondido Adv Section)

*Transfer and Storage
ORNDORFF FRANK C, 372 10th, Phone Franklin 4690 (See page 149)

*Transportation
HERTZ DRIV-UR-SELF STATION INC, 222 B, Phone Main 8520 (See left side lines and page 34)

*Transportation Companies
COAST TRUCK LINE, 547 K, Phones Main 4135 and 4136 (See right side lines and page 148)
DESERT EXPRESS, 312 11th, Phone Franklin 2452 (See right top lines and page 148)

*Transportation Companies—Interurban
COAST TRUCK LINE, 547 K, Phones Main 4135 and 4136 (See right side lines and page 148)
DESERT EXPRESS, 312 11th, Phone Franklin 2452 (See right top lines and page 148)
DOWNS TRANSFER & STORAGE, 3985 30th, Phone Hillcrest 7786

Transportation Lines
Lower California Transportation Co 335 West G

*Travel Bureaus
SECURITY BANK TRAVEL BUREAU, 904 5th

*Travel Service
HERTZ DRIV-UR-SELF STATION INC, 222 B, Phone Main 8520 (See left side lines and page 34)

*Traveling Goods
PITTS THE TRUNK MAN, 230 C, next to Savoy Theatre, Phone Franklin 3470 (See page 150)

*Trees—Tropical
RARE PLANT GARDENS, Sales Yard 805 16th cor F San Diego Growing Grounds 945 E 20th, National City (See right side lines and page 74)

*Trimmers—Auto
NOVELTY SHEET METAL WORKS INC, India cor B, Phone Main 5193 (See left side lines and page 140)

*Tropical Trees, Plants and Shrubs
RARE PLANT GARDENS, Sales Yard 805 16th cor F San Diego Growing Grounds 945 E 20th, National City (See right side lines and page 74)

*Tropical Fruit Trees
BEACON HILL NURSERY, 16th cor Highland, National City (See left side lines and page 114)

*Trucking
COAST TRUCK LINE, 547 K, Phones Main 4135 and 4136 (See right side lines and page 148)
COMMERCIAL TRUCK CO AND OCEAN BEACH TRANSFER, 1330 1st, Phones Franklin 1789 and Hillcrest 2578
DESERT EXPRESS, 312 11th, Phone Franklin 2452 (See right top lines and page 148)
HAYDEN TRANSFER & STORAGE, 1051 University av, Phone Hillcrest 2877 (See page 149)
JORDAN TRANSFER CO, 907 National av, Phone National 3-W, National City (See National City Adv Section)
McCLINTOCK STORAGE WAREHOUSE CO, 1202 Kettner Blvd, Phone Main 3144 (See page 143)
ORNDORFF FRANK C, 372 10th, Phone Franklin 4690 (See page 149)

CERTIFIED ▲ PUBLIC ▲ ACCOUNTANT
Audits
Systems
Tax
Service
L. S. EVERTS & COMPANY
Telephone Main 2728
727 1st Nat'l Bank Bldg.
1007 5th St.
San Diego

STEWART C. KENDALL
GENERAL INSURANCE
309 First National Bank Bldg.
Telephone, Main 3975

JONES-MOORE PAINT HOUSE
N. W. Corner Fifth and A - Main 5123
PAINTS, OILS, VARNISHES, ENAMELS "In the Public Service Since 1912"

MORTGAGE LOANS

COLEMAN MORTGAGE CO.

801-802-803-804 California Bldg.
1122 4th Street
Phone Franklin 5998

INSURANCE
REAL ESTATE

FRAZEE-KURTZ PAINT & WALL PAPER CO.

San Diego County Distributors
Sherwin-Williams Paints and Varnishes

923 SEVENTH STREET
Phone, Main 3358

Trucking—Cont

WEBB BROTHERS, 252 W Grand av, Escondido and 305 10th, San Diego (See Escondido Adv Section)

Trucking and Teaming

Ambler Truck Line 520 11th
Baker H L 217 Guava av La Mesa
Bishop J O 445 E Lemon av La Mesa
Bowen W T 1546 Fern
Brown & Allen 805 8th
Coast Truck Line 215 N Freeman Oceanside
Descanso Truck Line Descanso
Ensign E E 4215 Mason
Escondido Truck Line 305 10th
Fenn R G 1226 National av
Galindo Gabriel 4344 Ohio
Hall T C 357 W El Cajon blvd La Mesa
Hamrick B M 1641 Grove
HECK BROS TRANSFER AND STORAGE, 1110 Broadway, Phone Main 4826, Warehouse 1031 14th (See right side lines and page 111)
Higgins F A Sunnyside
Howard G E San Marcos
Howards Truck Co 209 S Cleveland Oceanside
Irwin E E 3747 Ward rd
Julian-Warner Springs Truck Line 340 7th
Jones J S 42 Pine La Mesa
La Jolla Truck Line 305 10th
Mattingly E B 3001 31st
Murray Trucking Co 1889 Irving av
Nelson Bros 644 1st
Nichols L L 3133 Grape
Nieman Carl Del Mar
Olsen D L 735 W Beech
Oppenheimer Rush 340 7th
Pioneer Truck and Storage Co 320 5th
Rhoads G W 4536 35th
Ritchie Geo Warner Springs
Shepherd J W 3970 Texas
Triangle Transfer & Storage Co 903 K
Webb Bros 305 10th
Weist J T 4269 43d
Wonderly Otto 2875 Newton av
Wood & Ritchie

Trunk Manufacturers

Hutchings W H 430 C
Kerns F W 852 5th
Pitts G L 935 1st

*Trunk Manufacturers and Jobbers

PITTS THE TRUNK MAN, 230 C, next to Savoy Theatre, Phone Franklin 3470 (See page 150)

Trunks, Bags and Suit Cases

PITTS THE TRUNK MAN, 230 C, next to Savoy Theatre, Phone Franklin 3470 (See page 150)

*Trunks Opened

CRANDALL G H PARASOL AND KEY FACTORY, 1342 5th, Phone Franklin 1738 (See left side lines)

Trunks, Valises, Etc.—Dealers

Schwartz Henry 221 F

Truss Manufacturers and Dealers

Allen W H 4256 Wilson av

Trust Companies

METROPOLITAN TRUST CO OF CALIFORNIA, 205 Spreckels Theatre Bldg, 121 Broadway, Phone Main 5306
SAN DIEGO TRUST & SAVINGS BANK, 5th ne cor E, Phone Franklin 1241 (See front cover and page 39)
SOUTHERN TITLE & TRUST CO, 940 3d, Phone Franklin 3151 (See page 146)
UNION TRUST CO OF SAN DIEGO, 1028 2d, Phone Main 8121 (See bottom edge and page 147)

*Trust Deeds

WESTERN CITIES MORTGAGE & FINANCE CO, 801 John D Spreckels Bldg, 625 Broadway, Phone Main 8643 (See left side lines and page 43)

*Trusts

PACIFIC MUTUAL LIFE INS CO OF CALIFORNIA, 308-316 Balboa Office Bldg, 854 4th, Phone Main 7294 (See page 96)

*Twine and Cordage

ZELLERBACH PAPER CO, 303 5th, Phone Franklin 1395 (See page 120)

Typewriter Supplies

TYPEWRITER SHOP THE, 947 8th, Phone Main 1230 (See page 150)

Typewriting Machines—Dealers

American Typewriter Exchange 909 3d
Hall W R 134 B
REMINGTON TYPEWRITER CO, 916 Broadway, Phone Main 1922
San Diego Typewriter Supply Co 323 E
Typewriter Equipment Co 726 C
TYPEWRITER SHOP, 947 8th, Phone Main 1230 (See page 150)
Typewriter and Office Equipment Co 726 C
Underwood Typewriter Co 928 Bway
WOODSTOCK TYPEWRITERS, The Typewriter Shop, Distributors, 947 8th, Phone Main 1230 (See page 150)

*Umbrella Manufacturers

CRANDALL C H PARASOL AND KEY FACTORY, 1342 5th, Phone Franklin 1738 (See left side lines)

*Underground Construction

WATSON & SUTTON, 445 Spreckels Theatre Bldg, 121 Broadway, Phone Main 6295 (See left side lines and page 64)

Undertakers

Allen-Loveall Funeral Home, 538 Cedar
BENBOUGH FUNERAL PARLORS AND CREMATORY, 711 Date, Phone Franklin 3934
Berry C L 716 1st Oceanside
BRADLEY & WOOLMAN, 644 C, Phone Franklin 2949 (See page 151)
Davis-Bonham Mortuary 1752 4th
DAWSON FUNERAL HOME, 607 National av, Phone National 371, National City (See page 74)
ERICKSON FUNERAL PARLORS, 150 E Lookout av, Phone La Mesa 41, La Mesa (See La Mesa Adv Section)
Johnson H F 225 S Lime Escondido
Johnson M L 600 S Hill Oceanside

MOTOR VEHICLE CLEARING HOUSE

AUTOMOBILE MAILING LISTS

MULTIGRAPHING
MIMEOGRAPHING

203 Bancroft Building
--PHONE--
Franklin 4311

SHALLENBERGER & McCAGG

INSURANCE AND SURETY BONDS

312 Commonwealth Bldg.
Phone, Main 8217

PLUMBING - HEATING - REPAIRING

REED BROS. CO. 727 Seventh St. Main 9775 San Diego

JOHNSON-SAUM COMPANY, 4th nw cor Ash, Phone Main 6168 (See left side lines and page 151)
KENT FUNERAL HOME, 3859 44th, Phone Hillcrest 0333
Kerrigan J L 471 Westbourne La Jolla
NORELL & CONWELL, 4094 University av, Phone Hillcrest 3243 (See page 151)
Rogers L E 348 E Grand av Escondido
SMITH GOODBODY & DUNN, 319 Ash cor 3d, Phone Franklin 2698 (See page 152)
UNIVERSITY UNDERTAKING PARLORS, 3655 5th, Phone Hillcrest 0144 (See page 152)

Upholsterers

Artcraft Renewing Shop 819 Univ av
BLEDSOE CO THE, 1101 6th cor C, Phone Franklin 4155 (See page 75)
Bon Ton Upholstery House 1811 5th
Eidemiller Martin 3310 5th
Hertz Emma Mrs 1366 3d
Koepp A H 3365 5th
Mission Upholstering Mfg Co 1775 5th
Pappert J C 3094 Woolman av
UPHOLSTERY SHOP THE, 3310 5th, Phone Hillcrest 3534 (See page 152)
WALL STREET FURNITURE STORE, 1053 Wall, Phone La Jolla 288, La Jolla (See La Jolla Adv Section)

Used Cars

CAMPBELL CHEVROLET CO, 16th and Broadway, State and B, Phone Franklin 1234, and University and Marlborough, Phone Hillcrest 0111 (See left top lines and page 27)

Vacuum Cleaners—Manufacturers and Dealers

Hoover Co Tho 840 F
Regina Corporation 854 4th R 412-416
SOUTHERN ELECTRICAL CO, 3d and E, Phone Franklin 1375 (See right top lines and page 69)

Vacuum Cleaning

Air Way Sanitary System of Home Cleaning 909 E

*Vans

McCLINTOCK STORAGE WAREHOUSE CO, 1202 Kettner Blvd, Phone Main 3144 (See page 143)

Varieties

TROXEL J & M, 10th cor Orange av, Phone Coronado 206-J, Coronado (See Coronado Adv Section)

*Varnishes

BENTON ROOF & PAINT CO, 1035 7th, Phone Main 1860, and 2136 Kettner Blvd, Phone Franklin 5108 (See right side lines and page 137)
CRANDALL-CROCKETT PAINT STORE, 845 7th, Phone Franklin 4655 (See page 117)
FRAZEE-KURTZ PAINT AND WALL PAPER CO, 923 7th, Phone Main 3358 (See left side lines and page 118)
JONES-MOORE PAINT HOUSE, 1302-1306 5th, Phone Main 5123 (See right bottom lines and page 119)
SHERWIN-WILLIAMS CO, Frazee-Kurtz Paint and Wall Paper Co, San Diego County Distributors, 923 7th, Phone Main 3358

*Varnishes and Oils

FULLER W P & CO, 815 7th cor F, Phone Main 0182 (See left top lines and page 118)

*Vault Doors

AUSTIN SAFE & DESK CO, 1035 2d, Phone Franklin 2214 (See left top lines and page 138)

Vending Machines

Old Mission Confection Co 1007 5th R 1008

*Veneering

FROST HARDWOOD LUMBER CO, 327 W Market, Phone Main 4888 (See left bottom lines and page 108)

*Venetian Blinds—Manufacturers

SAN DIEGO WINDOW SHADE CO, 1166 7th, Phone Franklin 3771, and 1435 University av, Phone Hillcrest 1220
SAN DIEGO WINDOW SHADE CO, 1166 7th, Phone Franklin 3771, and Hillcrest Branch 1435 University, Phone Hillcrest 1220 (See page 153)
UNIVERSITY WINDOW SHADE CO, 1009 University av, Phone Hillcrest 7011 (See back cover and page 153)

*Ventilators

INGLE MFG CO, Office and Factory, 930 W Grape, Phone Main 7153, Display Room 724 7th, Phone Main 9065 (See page 136)

Veterinarians

Hogan Jas H 135 W Iowa av Escondido
Moreno A J
Oliver's Small Animal Hospital 3821 Arizona
Paul Arth 230 E Iowa av Escondido
Profer L J 1795 Moore
Ward F G 560 7th

*Victor Records

MAW NORMAN F MUSIC CO INC, 1054 6th, Phone Franklin 3212 (See right side lines and page 113)

*Victrolas

ALLEN WILEY B CO THE, 1031 5th, Phone Main 7468 (See page 113)
MAW NORMAN F MUSIC CO INC, 1054 6th, Phone Franklin 3212 (See right side lines and page 113)
SOUTHERN CALIFORNIA MUSIC CO, 720 Broadway, Phone Main 6111 (See page 113)

Violin Makers and Repairers

Grenols C M 1749 Logan av
Skretny Andw 1425 5th

Vulcanizing

Arthur R M 1012 16th
Babcock H W 202 West C
Ballantine D H 2611 Imperial av
Bittaker H F 1430 Front
Borden Rubber Co 115 C
Boren I A 927 Univ av
Brick J J 2559 Univ av
COAST-IN GARAGE AND SERVICE STATION, 302 B ne cor 3d, Phone Franklin 2474 (See page 33)
Combs Elwyn 430 A
Doyle J P 637 National av Natl City
Frenken F A 1206 Univ av

WM. DARBY CO.

Wholesale and Retail
BUILDING MATERIAL

Brick, Tile, Sewer Pipe, Drain Tile
Bear and Riverside Portland Cement
Arden Red Top Plaster
Lump and Hydrated Lime
Pioneer Roofing and Paper
Asphaltum
Plastite Water-Proof CEMENT
CALIFORNIA STUCCO Interior and Exterior

Telephone, Main 0192
204 Sixth and 536 L

ROLANDO

"Where You will Love to Live"

BETWEEN UNIVERSITY AND EL CAJON AVENUES
EAST OF EUCLID AVE.

OFFICE
1165 5th St.
PHONE
Franklin 1341

W. E. KIER CONSTRUCTION CO.

813-14 First National Bank Building
GENERAL CONTRACTORS
SAN DIEGO - CALIFORNIA
Telephone Main 2427

GREENWOOD MEMORIAL PARK
(SAN DIEGO'S PERPETUAL CARE CEMETERY)
FORTIETH AND IMPERIAL AVE.
TELEPHONE, MAIN 0477
OPERATED BY GREENWOOD CEMETERY ASSOCIATION
CEMETERY - COMMUNITY MAUSOLEUM - CREMATORY - COLUMBARIUM

KLICKA LUMBER COMPANY
LUMBER AND BUILDING MATERIAL
Thirtieth and University
TELEPHONE
Hillcrest 1000

Vulcanizing—Cont
Gates Fred 3468 Univ av
Goldstein Ralph 923 E
GUARANTEE GARAGE, 925-931 Orange av, Phone Coronado 518, Coronado (See Coronado Adv Section)
Hale Tire Co 4212 Univ av
Heffner F M 211 C
Kieffer J P 3494 Adams av
Kirkman D T 800 F
LAURSEN JAMES P, Market se cor 7th, Phone Main 0853 (See page 29)
Maier W J 444 West C
Old Mission Tire Shop 226 West C
Perfection Tire Shop 211 C
PERKINS JOHN W, 1002 B cor 10th, Phone Franklin 2968
Perry G M 4367 Univ av
Phibbs Geo 3860 6th
PICKFORD BARKER INC, 202 B, Phone Franklin 1291 (See right side lines and page 36)
ROBBINS RUBBER CO, 102 West B, Phone Franklin 3879 (See right side lines and page 36)
San Diego Tire and Vulcanizing Shop 1201 Bway
Shaffer L A 5049 Newport av
SUPER SERVICE STATION, 3d cor Madrona, Phone Chula Vista 120, Chula Vista (See Chula Vista Adv Section)
Thayer S O 36 Main National City
Wiemeyer W J 2811 Univ av

*Wainscotings
THURNELL TILE AND MARBLE CO, 1258 1st, Phone Franklin 2781 (See page 146)

*Wall Beds
DIXIE LUMBER SUPPLY CO, 3919 Ohio, Phone Hillcrest 0963 (See front cover and page 101)

*Wall Board
CALIFORNIA LUMBER CO, 1100 W Juniper, Phone Franklin 2890 (See page 107)
DIXIE LUMBER & SUPPLY CO, 3919 Ohio, Phone Hillcrest 0963 (See front cover and page 101)
FENTON-PARKER MATERIAL CO, 13th and National av, Phone Main 6147 (See page 49)
HERRIMAN M M LUMBER CO, Office and Yard, Moore and Witherby, Phone Hillcrest 8380 (See page 103)
McCORMICK BROS LUMBER CO, 3945 University av, Phone Hillcrest 2408 (See page 107)
RUSS LUMBER & MILL CO, 1st cor Island av, Phone Main 7134 (See front cover and page 104)
SAN DIEGO LUMBER CO, 170 6th, Phone Main 4131, Branches 3458 Adams and 6357 Imperial av (See left top lines and page 104)
SMITH C RODNEY LUMBER CO, 160 National av, Phone Chula Vista 72-J, Chula Vista (See Chula Vista Adv Section)
SULLIVAN HARDWOOD LUMBER CO, 703 West F, Phone Franklin 3196 (See page 105)
THOMPSON D E LUMBER CO, University av at 35th, Phones Hillcrest 7112 and 7113 (See left side lines and page 105)
WESTERN LUMBER CO, Foot of Columbia, Phone Main 5178 (See page 106)
WHITING-MEAD CO OF SAN DIEGO, 701 1st, Phone Main 7191, and 4065 University av, Yard 14th cor K (See left bottom lines and page 51)

*Wall Displays
FOSTER AND KLEISER COMPANY, Columbia at Juniper, Phone Main 8101 (See page 23)

*Wall Furnaces
POTTER RADIATOR CORPORATION, W 12th at 7th av, Phone National 80, National City (See right bottom lines and page 77)

Wall Paper Dealers—Retail
BENTON ROOF & PAINT CO, 1035 7th, Phone Main 1860, and 2136 Kettner Blvd, Phone Franklin 5108 (See right side lines and page 137)
FORREST C W, 3900 4th, Phone Hillcrest 1454 (see right side lines and page 117)
FRAZEE-KURTZ PAINT AND WALL PAPER CO, 923 7th, Phone Main 3358 (See left side lines and page 118)
Tappen & Co 943 6th
WHITE'S WALL PAPER AND PAINT STORE, 10th cor Market, Phone 8095 (See page 119)

Warehouses
HECK BROS TRANSFER & STORAGE, 1110 Broadway, Phone Main 4826 (See right side lines and page 111)
McCLINTOCK STORAGE WAREHOUSE CO, 1202 Kettner Blvd, Phone Main 3144 (See page 143)
Pioneer Warehouse Co 302 5th
Union Warehouse & Storage Co 3300 Kettner blvd

Washing Machines—Dealers
Johnson Multi-Speed Washer 931 Bway
Schleuter's 814 9th
SOUTHERN ELECTRICAL CO, 3d cor E, Phone Franklin 1375 (See right top lines and page 69)
Washer Wilson 1409 5th
Woodrow Washer Co 3408 30th

Watch and Jewelry Repairs
Cameron H A 520 E R 207
Hoblit L T 3468 Adams av
Jean W V 405 Univ av
Johnson J A 4379 Univ av
Keetch Albt 3022 Univ av
Lovell C H 2995 Main
McPherson H H 1007 5th R 525
Meadows W G 418 G
Mytinger D S 815 National av Natl City
Prucha & Danner 962 8th
Riddle Zelle 953 7th
San Diego Watch, Clock & Jewelry Repair Shop 915 E
Starr E E 3010 Univ av
Thalis S C 121 Bway R 572
Tossell W F 2803 National av
University Watch & Clock Shop 2704 Univ av
Werley H M 2861 5th

A. B. C. TRUCK CO.
International Express
Everything in Line of Moving, Packing, Storing and Shipping
Local or Foreign
400 West F St.
Main 7332
Customs Broker in Connection

WM. KONRAD HARDWARE CO.
BUILDERS' HARDWARE
Hay and Grain, Fuel and Feed, Building Materials
PAINTS - ROOFING
Royal Electric Cleaners and Whirlpool Washing Machines
4827 UNIVERSITY AVENUE, EAST SAN DIEGO
TELEPHONE, HILLCREST 2584

SCHUMANN-HEINK & CO. Inc.
"An Investment House of Complete Service"
FOURTH FLOOR COMMONWEALTH BLDG. TEL., MAIN 7157

*Water Heaters
HEILBRON F A, 1446 5th, Phone Franklin 1168 (See right bottom lines and page 122)
HUBBS HARRY D, 1156 3d, Phone Franklin 3525 (See page 123)
INGLE MFG CO, Office and Factory 930 W Grape, Phone Main 7153, Display Room 724 7th, Phone Main 9065 (See page 136)
MATCHINSKE GUS, 420 Palm, Phone Hillcrest 1397 (See page 123)
REED BROS CO 727 7th, Phone Main 9775 (See right top lines and page 123)

*Water Heaters—Wholesale
WESTERN METAL SUPPLY CO, 215 7th, Phone Franklin 3111 (See left top lines and page 78)

Water Supply Companies
Coronado Water Co 235 Bway, R 209 and 1170 Orange av, Coronado
Distilled Water Co 67 8th
Escondido Mutual Water Co 227 E Grand av, Escondido
Homeland Water Co, El Cajon
Lakeside Water Co, Lakeside
Lemon Grove Mutual Water Co, Lemon Grove
Sweetwater Water Corporation 19 W 9th, National City

*Water Supply Systems
WATSON & SUTTON 445 Spreckels Theatre Bldg, 121 Broadway, Phone Main 6295 (See left side lines and page 64)

Welding and Brazing
Bennett H W 530 7th
Connors J F 420 West B
Ginglardy F H 930 Logan av
GRAIN BROS, 1304 India, Phone Franklin 2871 (See left side lines and pages 4 and 35)
Hasty's Welding Works 919 Island av
Huston H M 406 W Market
KELLY WELDING WORKS 648 2d, Phone Main 2217
WESTERN WELDING WORKS 945 14th, Phone Main 8450 (See page 153)

Well Drillers
Moffit W E 1936 G

Wharves
Broadway Pier ft Bway
Fishermen's Wharf ft F
Municipal Pier No. 1 ft C
Spreckels Coml Co ft G
Star & Crescent Boat Co wharf ft Bway

*White Lead
WARD J K & CO, 1266 5th, Phone Main 6941 (See right top lines and page 119)

*Wind Shields
NOVELTY SHEET METAL WORKS INC India and B, Phone Main 5193 (See left side lines and page 140)

*Windmills
MAYER & BOYCE 644 7th, Phone Main 1853 (See right side lines and page 71)

*Window Awnings
HOFMANN FRED, 425 G, Phone Main 8550 (See page 37)

Window Cleaners
Stonesifer C W 634 Market

Window Shade Manufacturers and Dealers
ALEXANDER WINDOW SHADE CO, 1166 7th cor B and 1435 University, Phone Hillcrest 1220
Art Linoleum & Shade Co 3869 4th
KENDALL JOS M CO State Agt Athey Perennial Window Shades 712 Electric Bldg, Phone Main 1501
Myars R J 833 E
North Park Window Shade & Linoleum Co 3030 Univ av
SAN DIEGO WINDOW SHADE CO, 1166 7th, Phone Franklin 3771, Hillcrest Branch 1435 University, Phone Hillcrest 1220 (See page 153)
UNIVERSITY WINDOW SHADE CO, 1009 University av, Phone Hillcrest 7011 (See back cover and page 153)
WALL STREET FURNITURE STORE, 1053 Wall, Phone La Jolla 288, La Jolla (See La Jolla Adv Section)

*Window and Door Screens
DIXIE LUMBER & SUPPLY CO, 3919 Ohio, Phone Hillcrest 0963 (See front cover and page 101)

*Wire Fencing
WHITING-MEAD CO OF SAN DIEGO, 701 1st, Phone Main 7191 Branch 4065 University av, Yard 14th cor K (See left bottom lines and page 51)

Wire Goods Manufacturers
Sanko Jno 637 7th

*Wire Works
MISSION ORNAMENTAL IRON & WIRE WORKS, 1785 Logan av, Phone Main 6595 (See right side lines and page 98)

*Wiring
MAYER & BOYCE 644 7th, Phone Main 1853 (See right side lines and page 71)

*Women's Apparel
POLLYANNA, THE GLAD SHOP, 52 Sefton Bldg, 432 C, Phone Franklin 1675 (See page 99)

Wood Carvers
Rickenberg Wm 3312 5th

Wood Dealers
Pousler J W, Spring Valley
Simmons Chas 3959 Main

*Wood Turning
SAN DIEGO PLANING MILL, 8th cor L, Phone Main 0205 (See page 121)

C. W. FORREST
DISTRIBUTOR FOR
John W. Masury & Son
PAINTS and VARNISHES
Interior Decorating and Painting
CONTRACTOR
Wall Paper and Paper Hanging
Fresco Work
3900 Fourth St.
Telephone Hillcrest 1454

"MOVED BY HECK"
PACKING
SHIPPING
STORAGE
BAGGAGE
EXPERT PIANO MOVERS
Heck Transfer & Storage
Main Office
1110 Broadway
Main 4826
Warehouse—
1031 14th Street

AVELDSON INSURANCE AGENCY
A POLICY FOR EVERY HAZARD
543 Spreckels Building -- 121 Broadway
Phone, Franklin 5213

IF IT'S INSURANCE "Remember Gist"
GILMAN A. GIST AGENCY
"Insures Everything Against Anything"
Phone, Franklin 5546 444 Spreckels Bldg., 121 Broadway

*Wood and Coal

SILVERTHORN FRED C & SONS, 1501 Market, Phone Main 7151 (See right bottom lines and page 79)

SPRECKELS COMMERCIAL CO 310 4th, Phone Franklin 4147 (See right side lines and page 50)

*Woodworkers

HALL WOODWORKING CO 1614 Kettner Blvd, Phone Franklin 3414

*Wrecking Companies

WHITING-MEAD CO OF SAN DIEGO 701 1st, Phone Main 7191, Yard 14th sw cor K (See left bottom lines and page 51)

*X-Ray Laboratories

LEISENRING H G, M D, 209 Electric Building, Phone Main 3463

WEISKOTTEN W O, 1011 First National Bank Bldg, Phone Franklin 5447

Yeast Manufacturers

Fleischmann Co of Calif 3520 Mississippi

*Zinc Etchings

SUNSET ENGRAVING CO 9th Floor Electric Bldg, 861 6th, Phone Main 1517 (See left side lines and page 71)

Beacon Hill Nursery
OSBORN G. AUSTIN
Proprietor
GENERAL NURSERYMAN AND LANDSCAPE ARCHITECT
Member California Nurserymen's Association
California Avocado Ass'n
Grower to the Trade—Wholesale and Retail
FRUIT TREES OF ALL VARIETIES
NURSERIES—
16th, cor. Highland
National City
and at Encanto

The CITY DIRECTORY
is the most effective and most economical method of reaching all the people all the time. Those who buy without looking at the list of those who sell do themselves a great injustice. The classified lists in the Business Directory form the best Buyers' Guide on earth. A modern, up-to-date method of getting what you want.

PIONEER TYPESETTING COMPANY
LINOTYPE MONOTYPE
COMPOSITION
859 Second St.

PIERSALL
ESTABLISHED 1911
REAL ESTATE
BEACH PROPERTIES
FIRE INSURANCE
Phone, Bayview 0039
LOMA HOTEL BLDG.
2217-2225 ABBOTT ST.
OCEAN BEACH, CALIF.

Maytag Washers
Hoover Cleaners
Simplex Ironers
Electric Ranges
Sewing Machines
WIRING LIGHTING FIXTURES MOTORS
Southern Electrical Co
3rd and "E" Franklin 1375

San Diego County Directory 1927

SAN DIEGO DIRECTORY CO., Publishers
850 Third Street, San Diego

LIST OF POST OFFICES

Alpine
Barrett
Bonita
Bonsall
Bostonia
Boulevard
Campo
Cardiff-by-the-Sea
Carlsbad
Chula Vista
Coronado
Del Mar
De Luz
Descanso
Dulzura
El Cajon
Encinitas
Escondido
Fallbrook
Grossmont
Hill
Hipass
Imperial Beach
Jacumba
Jamul
Julian
Lakeside
La Mesa
Lemon Grove
Mesa Grande
Miramar
National City
Nestor
Oceanside
Otay
Pala
Palm City
Palomar Mountain
Pine Hills
Potrero
Poway
Ramona
Rancho Santa Fe
San Diego
San Luis Rey
San Marcos
San Onofre
San Ysidro
Santa Ysabel
Santee
Solana Beach
Spring Valley
Sunnyside
Tecate
Tia Juana
Valley Center
Vista
Warner Springs
Witch Creek

ALPINE

30.5 miles NE of San Diego. Elevation 1860 feet

Alpine Hall Co
ALPINE POST OFFICE, Maude M Hilton postmaster
" Sanitarium Dr Hyman Lischner director
ALPINE STORE, C V Hilton, Prop, General Merchandise
Amos Aguila A lawyer
Anderson D W (Mary)
" Frank E rancher
" Wilber
Ansell Jas C (Mary) carp
Armstrong Peter E R
Balentine A T (Kath) rancher
Bentson Christian J rancher
Borne Frank (Pearl) rancher
Brabazon Beaufort A carp
" Montagu (Edwina) rancher
Bullard T M (Julia) rancher
Burke Tracey L rancher
Campbell Erskine
Castro Ambrozio (Rosa) rancher
" Jno R dairymn
Christiansen Hans rancher
Clark Edgar F (Marie) prop Viejas Vista Resort
Collins Lewis B (Mary E) rancher
Collum Norman E trafficmn
Crane Ellis M (Minnielee) rancher
Dalton Michl J (Julia)
Daneri Frank (Rose) Foot Hill Lodge
Darnell Reginald W (Belle) Green Parrot Lodge
Daugherty Jno W (May) rancher
Demott Jno (Lucile) slsmn
Denny Alden R (Mabel) rancher
Doan Julius H farmer
Dooley Chas A carp
Dowd Kath mgr Ye Alpine Tavern
Duran Ambrose D (Lucille) rd formn
Eltinge Julian actor
Farley T Horton mech
" Thos H formn
Field Hugh H rancher
Fischer Christine B Mrs
Flegal Harold L (Rhena J) rancher
Foss A Percy rancher (El Cajon R D 2)
" Chas apiarist (El Cajon R D 2)
" Jas T (Bertha) rancher (El Cajon R D 2)
Foster Warren A (Emma; Log Cabin Lunch Room)
Fouquet Emanuel rancher
Galloway Lorissa florist
" Neal R rancher
Garrison Calvin W carp
Gershan Dave (Mildred) restr
Goldsberry C Erwin (Ethel M) merchant
Green Parrot Inn (Mrs Belle Darnell)
Groome Christine E Mrs tchr County Pub Sch
Head Marguerite Mrs writer
Helf Chas O (Hazel) slsmn

RAYMUND V. MORRIS, INC.
HUDSON AND ESSEX
FRONT and B
Phone, Main 6161

FENCING
MISSION ORNAMENTAL IRON & WIRE WORKS
AL. NELSON, Prop.
1785 Logan Av.
PHONE Main 6595

Since 1886
San Diego's Leading Men's and Boys' Outfitters
"LION" CLOTHING CO.
Southeast Corner Fifth and "E"
Where You Always Pay Less for Clothing Furnishings and Shoes of Quality

Los Angeles
San Francisco
Oakland

HUNTER, DULIN & CO.

Pasadena
Santa Monica
Hollywood

GOVERNMENT, MUNICIPAL AND CORPORATION BONDS
Fourth Floor, First National Bank Building Phone, Franklin 2174

Hill Eliz
" Lloyd B (Lillian) real est
Hilton Chas V (Maude M) prop Alpine Store
Hosler H M (Rosa) rancher
Huppuch Edw steward
Judd Geo M eng
Krichhofer Emanuel (Nellie) rancher
Lamb Robt W (Allie M) prop The Oaks Resort
Lischner Hyman Dr dir Alpine Sanitarium r San Diego
Liss Ludwig (Ruth) tractormn
Little Guy M (Anjanette G)
Log Cabin Lunch Room (W A Foster)
Long Baron rancher
McCune T L (Luella)
McKitrick Lida B Mrs
" Muriel
MacLachlan Hugh W rancher
McNett Abr L (Susie) depy sheriff and rancher
Marshall S M (May) rancher
Martin Jos J rancher
Millener Geo (Julia) prop Ye Alpine Tavern
Noble Chauncey (Dorothy) chauf
" Dorothy W
Oaks Resort The R W Lamb prop
Parks Harry J Capt
Paxton Thos W (Maud) real est
Pennoyer C H stage driver
" Roslin (Lua) rancher (El Cajon R D 2)
Quiggins Walter (Mary) rancher
Rockstad Enoch rancher
Russell Jas (Ida) rancher
Schulte Chris H (Birdie)
Scudder Jotham carp
Shepherd Danl W rancher
Silva Frank
Slinker Jno L rancher
Smith Geo T (Cora) carp
Snepp Bernard L pntr (El Cajon R D 2)
Sopsie Frank L carp
Spicer Wm E
Stephenson Wm S (Ida) rancher (El Cajon R D 2)
Stevens Addie B nurse
Stotesbury Jas M (Fern)
Stumph Walter rancher (El Cajon R D 2)
Stuyvesant Jno B Rev (Carrie)
Sullivan Carl E linemn
Tanner Jas M (Sarah) carp (El Cajon R D 2)
Taylor Don A (Jennie) carp
Tubbs Chas N contr
Underberg Emile C (Bertha) phys
Vasey Chas W (Louise M) merchant
Venable J A (Jeanette)
Viejas Vista Resort (E F Clark)
Wainan C E Mrs
Walker Bevie M Mrs prop The Willows
" Cornelia asst The Willows
" Donald M (Hazel) plmbr
" Donald W rancher
" Douglas mgr The Willows
" Nean supt The Willows
Walton C H (Mary)
Wheatley Geo miner
Wilber Alvin J (Sera)
" Lawrence B
Wiley Jas (Frances) contr
Williams Margt J Mrs restr
Willows The Mrs B M Walker prop
Wright Anna M S nursery
" Sidney A (Anna) rancher
Ye Alpine Tavern Geo Millener prop
Young Chas S (Charlotte) rancher

BARRETT

40 miles SE of San Diego
Christian Lucius carp
Esterling Bill mech
Haptonstall Ed W (Mary E) rancher
" Guy rancher
Hyde Wm paperhngr
Lauterbach Henry J (Augusta L) rancher
Nail Margt L Mrs tchr County Pub Sch
Quaid Fred (Naomi) conduit walker
Rasmussen Carl
Rhoades Eddie
Rowan Bertram (Georgie)
Schaddeker Ed mech
Scheckler Claude (Hazel) rancher
" Paul lab
Smith Birdena S Mrs postmaster
" Leon W (Birdena S) dairy and poultry
" Walter M plstr
Thing Ambrosia farm hd
Uren Fedron W (Ardis) mech
Vaughn Robt T (Frances) genl mdse
Walker E J formn

BONITA

10.5miles SE of San Diego. Elevation 65 feet
Allen Richd M (Alfreda B)
" Russell C (Ella B)
Allyn Ruth Mrs
Altpeter Peter Rev
Battelberg Frank opr Otay Dam
Becker Frank D (Marguerita N) slsmn (Sunnyside P O)
Beckett Wm H (Pearl H) rancher (National City R D 1)
Bernardini Jos (Anita)
Berner Alf C (Marie)
Bonita Store (C A Haffly)
Brackenhoff opr Otay Dam
Brewer Alice E Mrs
" Michl (Helen)
Brown Francis M (Drucilla)
" J T lab
Burris Jas (Jessie S) rancher
" Wm (Kath) (Sunnyside P O)
Campbell Albt J carp
" Geo M (Claudia)
Capitanos Constantinos (Olga)
" Theo
Carne Ernest O (Beulah S) rancher (National City R D 1)
Chapman Henry G (Martha M)
Chappell Cornell (Nellie) rancher (National City R D 1)
Clark Wm C lab
Crowell A F lab
Curtiss T F lab
Drew Judson
Dunbar Franklin A (Lydia H) phys
Dunn Jas R lab
Durnbaugh Frank (Mary E)
" Mordecai (Alice J)
Easterbloom Jno (Gloria)
Eastman Florence
Etchenique Frank
Forceland Jno C lab
Grinsley Chas lab
HAFFLEY CHAS A (Emma J; Bonita Store) and Postmaster
Hahn Wilhelm (Sarah)
Higgins Chas (Bertha E) (National City R D 1)

D. E. THOMPSON LUMBER COMPANY
EVERYTHING IN BUILDING MATERIAL
PHONES HILLCREST 7112 —AND— 7113
SERVICE QUALITY
UNIVERSITY —AT— Thirty-Fifth
SAN DIEGO

PURE MILK DAIRY CO.
Manufacturers and Distributors of
Purity Dairy Products
Cottage Cheese
Ice Cream
Butter
Cream, Milk
Buttermilk
12th & K Sts.
Phone Main 9111
Butter & Egg Dept. 701 Fifth Street Main 0411

GEORGE F. OTTO & SON, FLORISTS AND NURSERYMEN
NURSERIES AND TRIAL GROUNDS—Chula Vista and 35th Street and National Avenue
Phone, Main 2871
FLORAL DEPOT 7th St., S. W. Corner B
PHONE Main 0137

DU PONT PAINTS & VARNISHES

J. K. WARD & CO.
SAN DIEGO COUNTY DISTRIBUTORS OF
DU PONT PAINTS - DUCO AND VARNISHES
PHONE, MAIN 6941 - - 1266 FOURTH ST.

DU PONT PAINTS & VARNISHES

Kennedy W E
Knutson Melvin C
Koenig Aug rancher
" Ray
Larkin H F lab
Ledbetter Thos R (Clara M)
Lissick Eli E lab
Logan A M lab
McHenry Ray
Mack Clyde O lab
Marshall Homer rancher (Sunnyside P O)
Miller Fredk J (Laura A)
Moore Jas E lab
Munoz Refugio mech
Nelson Carl H lab
Norton Enoch B (Effie K)
" Geo A (Olive J)
" M M
Papass Peter
Reader R C opr Otay Dam
Reinheimer C L
Rohwer Hans C (Eliz)
Schutte Edw
" Hugo
" Paul G
Sheldon Elliott P
Sherman Saml (Mary W)
Stoessel Chas J police
Sweetwater Fruit Co
Symons J formn Otay Dam
Thomson Wm
Williams DeWitt N (Matilda S)
Wright Chas rancher

BONSALL

55 miles N of San Diego. Elevation 172 feet
Armstrong Wiley C rancher
Bertsch David apiarist
Branch Lena rancher
Cantarini Edw
" Julian E (Dolores) driver
Capdeville Jean rancher
Clancy Aug L dairymn
" Edw L dairymn
" Emma M Mrs
" Jos E dairymn
Corum Herbt W rancher
Darling Leroy H (Ruth) farmer
" Robt W (Fern) dairymn
Dodd Estelle O tchr County Pub Sch
Durkee J H rancher
Dusing Annette nurse
Erreca Jos (Flora) farmer
" Mich (Rosa) farmer
Evans Geo (Margt) real est
Forbes N rancher
Frazee Isaac J (Bessie D) rancher
Freeman Jno B (Mary M) rd formn
Gibson Jas A mech
" Richd B mech
" Thos V rancher
Gird Wm E (Nina A) rancher
Hauck Henry jr (Joise) rancher
" Jacob farmer
Hicks Ernest G farmer
Lee Chas G rancher
" Maurice (Regina) rancher
Loveland A C rancher
" Fremont farmer
McConaghy Danl
Morris Cyril L farmer
" Geo L farmer
MORRIS SUSIE M MRS Postmaster
Muller Henry rancher
Olmos Serapio farmer
Pattern Jno M (Evelyn E)
Purrier Henry (Jessie S) rancher
Rambaud Peter rancher
Rousse Ernest
Semberoiz Martin lab
Slavson Josephine N Mrs
Thomas Edw (Iola) rancher
Vineyard G W gas sta
Waite Thos rancher
Williams Ola M (Christina) rancher
Yanes Lewis lab
Zinkgraf Morrel

BOSTONIA

17.8 miles NE of San Diego. Elevation 490 feet
Anderson Ira (Emily) tractor opr
Arabello M lab
Arbillo Simon lab
Arcola Lewis
Baker Harry E (Barbara)
Banhart T D ranch hd
Bates Jos
Bayse Theo
Bertoldi Geo M
Brown Hobart rancher
" Libbie Mrs
Buell O W
Bye De Witt truckmn
Chosse Fred
Coleman Theo ranch hd
Colard Wm (Mary J) rancher
Cota Arth rancher
Craig Arth (Lena)
Critcher Florence
" Geo wtchmn
Cruickshank F H
Davenport Elmer
Davenport Elmer rabbitry
Dobbins W R (Charlotte)
Downs Alvin N
Evans Trever J (Fay)
" Wm J (Maude)
Fairchild Fred D rancher
Ferguson W I J
Ford Wm L (Ruth L) rancher
Freeman C R (Annie)
Frymiller Chris miller
" David rancher
" Geo D (Edith) rancher
Gilbert Geo A (Maude) rancher
Graves Chas O rancher
" David W rancher
" Geo E (Helen) real est
Harlin Jas A (Carolyn J) cptlyr
Henke Ed
Henley Jno H missionary
Hill Pyrle S rancher
Hillear Carl Mrs
Hoftlund Dixie Mrs
Hollenbeck Carl H (Emma)
Holleran Michl (Lizzie) rancher
Howard Tilghman J rancher
Johnson Carbonate O rancher rt 1 El Cajon
Judson Chas S (Kath)
Judy Walter H (Harriett) restr
Kearney Mary
Koswig Paul
Kramm Chas F poultrymn
" Ludwig G garage
Lamson Jno J rancher
Lloyd Edw W (El Viva H) druggist

ROBBINS RUBBER CO.
TIRES
DISTRIBUTORS OF
NORWALK AND AMERICAN-AKRON TIRES
Retreading and Vulcanizing
1st and B
Phone, Franklin 3879

MAYER & BOYCE
644 7th St.
Phone, Main 1853
Agents for . . .
Pomona Manufacturing Co.
Heller Elevators
Cutler Hammer Mfg. Co.
Electrical Supplies
Motor Repairing
Elevator and Electrical Contractors

FRED C. SILVERTHORN & SONS
HAY GRAIN SEEDS
WOOD COAL FERTILIZERS
1501 MARKET STREET - - - TELEPHONE, MAIN 7151

Los Angeles
San Francisco

WM. R. STAATS CO.

ESTABLISHED 1887

Pasadena
San Diego

GOVERNMENT, MUNICIPAL AND CORPORATION BONDS

410 UNION BUILDING

FRANKLIN 4209

McCaffrey Jno E clk
McCulloch Wm L ranch formn
McDonald Ed J carp
McDougal Gradie F (Georgia E)
Mathewson Eug (Alice C) phys
Mills Roland E (Lelia F) rancher
Milton Albt J (Anna) rancher
" Roy V (Esther D)
Moeller Chris bkpr
" Wm lab
Moore Geo rancher
Nichols Chas O (Grace M) rancher
Painter Richd E
Parker Wm C
Peel Henry rt 2 El Cajon
Pichelhaupe Adam
Rawson Harry C (Ruth H)
Rouson H C gas sta
Rowe Addie Mrs
" Chas E M lab
Shannon Jas
Smoot Albt R
" R A
Spencer Jas M (Marjorie)
Stofer O W
Swoboda Jno (Alice L) rancher
Tanimoto Frank R (Miguela)
Towney Harry
Turner Perry B clk
Walsh Eliz Mrs
" Eug J rancher
" Jas W rancher
Walton Leslie W (Edna) rancher
Wayant Chas H (Maggie) highway supt
" M S
Webb C T
Weber T B
Wheeler Jno
Wilkes F E
Wright W Murray (Beatrice M) genl mdse and postmaster
Young Benj A rancher

BOULEVARD

68 miles SE of San Diego. Elevation 341 feet

Asher Chris (Sallie)
Babcock Fred P rancher
Brown Chas rancher
Bryant Walter L rancher
Carlon Jno rancher
Coleman Will F blksmth
Collins Mary E Mrs
Conhich Jose D Campo Indian Agency
De Witt C J (Nellie)
Dunn Jno J miner
Elliott Jeremiah rancher
" Jinks
" Jos rancher
" Saml M livestock
Ewing Robt A (Esther C) restr
Fanning Lillian
Farley Leonard L (Carrie) rancher
Fowlkes Clint garage
Garmire Robt P (Ala T) apiarist
Garner Anna
" Clyde W rancher
" Jesse E rancher
" J wilbur rancher
Gastelum Frank lab
" Ralph rancher
Gonzales Quero tmstr
Helmeiuppe Marco Capt Indian Reservation
Horr Bert W rancher
" Walter R chauf
Howell Maude V Mrs tchr
Johnson Mabel tchr
" Melvin D farmer
Jordan Edw rancher
Kavalec Steven blksmth
Kemp Grover C (Maude E) rancher
Lilly Mary E
Lopez J Santa apiarist
McCain Arth L livestock
" Horace G
" Jas rancher
" Margt
" Nancy rancher
" Peter stockmn
" Robt D stockmn
" Robt L stockmn
" Wm rancher
Maize Mary E tchr
Martin Elza R (Cora E) meat ctr
Millard Bert tmstr
Miller Henry rancher
" Wm C blksmth
Mills Ada C Mrs
" Henry C farmer
Moore Pearl H Mrs
Ortega Virgil S lab
Peterson Bruna C mail stage driver
" Ida Mrs
Pinto Ramon tmstr
Pollen C Lenore tchr Mountain Empire Union High School
RUBY DON, Postmaster and General Merchandise
" Vida A Mrs
Sanger Herbt M surveyor
Sawyer Clinton J (Laura) formn
Stanfield Sarah S Mrs
Stephens Wm rancher
Stromquist Wm A (Selma) rancher
Surgnier Frank L rancher
" Geo D chauf
Thecker Pierce miner
Walters W J (Mildred R)
Wilbur Jos L rancher
Williams F S rancher
Witcher Adam (Bertha) restr
" Dorothy J
" Otto J

CAMPO

52 miles SE of San Diego. Elevation 2543 feet

Ayres Richd
Benton Ralph S stockmn
Berg Bertha N tchr Mountain Empire Union High School
" Lena Mrs
" Olga N nurse
Blackmer Edwin R (Eva I) photog
Cameron Amos E
" Chas H
" Geo W rancher
Campo Cattle Co
" Hotel
Case Floyd C
Clark Ariel B lab
" Rufus E lab
Clarke Rufus J
Coleman Wm F
Cuero Frank rancher
Davis Ida tchr County Pub School
Edwards Leroy E (Emma A)

C. N. WOODWORTH
REALTOR
REAL ESTATE
INSURANCE
FINANCING
BETTER BUILT HOMES
909 Seventh
Main 7031

ELECTRIC BLDG.
SIXTH AND E STS.
Sunset Engraving Company
SAN DIEGO CALIFORNIA
"We occupy the entire ninth floor"
"Every employee a skilled artisan"
DRAWINGS AND ENGRAVINGS
FOR EVERY PRINTING PRESS PURPOSE.
MAIN 1517
WE DO OUR BEST TO SERVE YOU

11th and "J" Sts.
Phone, Main 7144
QUALITEE DAIRY PRODUCTS COMPANY
Milk - Cream
Cottage Cheese
Wholesale and Retail

Willard STORAGE BATTERY
916 UNION, CORNER E
Wagner Electric Service

WESTERN AUTO ELECTRIC CO.

AUTOMOTIVE ELECTRICIANS

Willard STORAGE BATTERY
PHONE MAIN 7178
MASON TIRES

Falls Steven D (Mabel) caretkr
Fenner Emma Mrs
" Francis
Ferguson Francis J eng
Ferguson Isabelle M Mrs tchr County Pub Schl
" Mary E
Flores Rito
Fowler Marion A (Jessie M) lab
Fowlkes Jas C (Etta M) mech
Franklin Emmet rancher
Fuquay Jas C (Genevieve) dairymn
Garboni R
Garner Jesse E (Sarah A)
Goodell Frank patrol inspr
" Geo R
" Southy E road supt
" Thos R lab
Grigsby Amos L (Annie L) clk Board of Educ
" Harriett F Mrs prin Campo Sch
" Wilbur W
Haley Chas L (Eva M)
Hall Chas L
Hardesty Geo W
Hardin Ben O (Lupi)
Hemme Chas H (Nora F) farmer
Herndon Ben F (Lettie A) barber
Hicks Morte M miner
Hook Chas rancher
Humphries Winslow N (Kath) storekpr
Hurst P H prin school
Iverson Thos N lab
Johnson H Monroe
" Mabel E Mrs tchr
" M D
" Ross
Jordan Edw rancher
Lawrence Geo W farmer
McCain Chas B rancher
" Jas W lab
McCracken Lonnie E (Lillie M)
McDaniel Herbt E agt S D & A Ry
Marron Jos rancher
Mesa Jas lab
" Lewis lab
Miller Henry S rancher
" Wm C rancher
Moore Prudence F Mrs
" Walter F rancher
Mountain Commercial Co genl mdse
Nalls Geo W (Viola) millmn
Negreti Miguel
Ortega Andw C
" Archie F
" Manuel (Mary A)
Pacific Sparr Mine Co
PEMBER EDMOND E, Postmaster
Peterson B C
Raridon Benj F
" Geo L barber
Rice Saml J
Roberts Clifford E clk
Salazar Cecil jr
" Clem lab
Smith Benj A contr
Squires J E supt county roads
Stephens Wm
Streeter Jno H (Josephine)
Stucker Eli rancher
" Jno W rancher
Swensen Seth caretkr
Warren Hotel (J A Warren)
" Jos A (Warren Hotel)
Webb Geo W inspr U S Immigration Service

CARDIFF-BY-THE-SEA

29 miles N of San Diego. Elevation 75 feet

Archibald Saml C furn rms
Ball Martha Mrs real est
Beadle Elwood (Amanda) carp
Beech Geo (Maggie) restr
Bingham L M garage
Bisbee Grace W Mrs rancher
Bishop Oliver S (Cath) rancher
Bollinger Frank S (Alice) pntr
Bondt Annie M
Box Jno A (Edith) chauf
Brickett Jas E slsmn
Brown Ellen
" Wm C (Lela) civ eng
Choate Oliver (Irene) slsmn
Cole H R rancher
Colton W L rancher
Cook Geo H (Anna L) rancher
Comer Cath R Mrs nurse
Coop Mary S Mrs nurse
Cornell Allyn (Cecil) real est
" Clara B Mrs artist
Crocker Ernest E
Cullen Walter (Lucy) pntr
Cullison Fred C (Georgia) carp
Cullom Henry D (Lila) lab
Dodd Boadicia M Mrs
Domenigoni Margherita C tchr County Pub Sch
Eichler Wm F (Una)
Fayle Gwynn (Lareida) plmbr
Fish Buck (Martha)
Fiske Wm B hotel
Ford Marion S (Kate) carp
French Ada B Mrs
Gilbreath Jas B (Susan B) carp
Griffith Jno J gdnr
Ground J T (Elva) electn
HADDEN HELEN M, Postmaster
Hauser Harry (Hilda) rancher
Haweis Emil Dr
Hiatt C H (Grace) carp
" Ed (Rita) carp
Hughes Herbt A rancher
Jacobs Otho C (Grace M) acct
Jepson Jno (Myrtle) carp
Johnson Martin B (Maud)
Kammerer Jno H (Stella) carp
Kelso Shelly S (Rose) rancher
Kolbeck Jno chauf
Logsdon Marion (Mabel) carp
Lott Jesse W gro
" La Rue landscape gdnr
McChesney Louis P (Annie B) plmbr
McKnight Harvey O (Dovie) carp
Methodist Episcopal Church
Millard Mary Ellen Mrs
Miller Norval C carp
Mitchell Alice
Newman Eula Mrs
Oleson A N (Clara) hotel
Paddock Clarence M (Serretta)
Parke Everett B (Ruby N)
Pierce Alice Mrs
Prince W L pntr
Prock Earl carp
" Thos J (Tillie) carp
Ratliff Jno (Mary) rancher
Reas Clayton B (Hattie) rancher
Riley A N (Bertha) carp
" M Hewitt (Louise) eng
" Ivan carp

BUILDING MATERIALS
CEMENT
PLASTER
LIME
METAL LATH
WOOD LATH
TILE
BRICK
STEEL
Reinforcing Steel
Catalina Crushed Rock
SAND
Somozided
Fire Preventer
Paints
Varnishes
Stains and Shingles
HAY, GRAIN
MILL FEEDS
WOOD
COAL
Blacksmith Coal
COKE
BRIQUETTES
FERTILIZERS
SPRECKELS COMMERCIAL COMPANY
310 4th St.
PHONE
Franklin 4147

MORTGAGE LOANS 6% THRIFT ACCOUNTS
WESTERN LOAN & BUILDING COMPANY
ASSETS $19,000,000
CHAS. W. AMOS
201 BROADWAY

SAN DIEGO LUMBER CO.
LUMBER AND BUILDING MATERIAL
Office, Yard and Wharf . . . . . Foot of 6th Street

ROWE HOWARD F (Genevieve M) General Insurance, Phone Encinitas 47-M (See La Jolla Adv Section)
Salvi Albt restr
Schafer Paul rancher
Sigrud Chas waiter
Spargur B H (Mildred) lab
" Cary N (Frances) lab
Stutz Conrad (Ione) mach
Swiggett Robt L pntr
Thompson Chas F (Alice)
Wald Jno H (Elzetta F) carp
Wallenhaupt Clarence E (Dorothy) pntr
Webster Chas H rancher
White Ethel W Mrs tchr County Pub Sch
Wright Ed
Zealear Sam (Ida) slsmn

CARLSBAD

39.8 miles N of San Diego. Elevation 50 feet

Adams Chas F (Mae)
Aduddel Elias
Aguilera A lab
" Coneba lab
" L lab
Allen Chas lab
" O Victor (Virginia M) rancher
Alles Lind C (Mary J) rancher
Allin Wm J (Adella M) rancher
Alvarado Jos M (Adelina L) rancher
Anderson E V (Victoria) rancher
Arbuckle L W carp
Armstrong J C real est
ARNOLD PLINY, Postmaster
ARNOLD REVA MRS, Asst Postmaster
Asmus Aug R (Augusta) poultry
" Geo R (Helen) carp
Avila Andres lab
" Jesus lab
Bailey Henry rancher
Baker Dwight S (Anna) rancher
" Geo Y (Marian) rancher
Baker Milton L
Baldwin J E (Mary E) rancher
Balerio H lab
Bandy Thos blksmth
Barber Jno H rancher
Barham Jno C (Olive) plstr
" Jno H (Emma K) rancher
Barlow Geo C (Anna) restr
Barnwell Reginald H (Cecile E) surv
Barrera P lab
Barstow Oscar E (Frances R) barber
Beard Mary A
" May
Bell Sumner rancher
Beller Alex (Sarah) rancher
Biebault Paul (Georgiana)
" Wilfred electn
Biehl Chas F (Blossom)
Bigler Geo E restr
Billups Chas carp
" Dean
" Jno L rancher
Borden Carroll E rancher
" Edwin R rancher
" Forest V rancher
" Lawrence (Leonore M) rancher
Bower Clarence (Laura)
Bowers Alf rancher
Bracamontes Nick
Bradford Alton P chauf
" Jos H (Laura) rancher
Brocklesby Jno C carp
Brown Chas F (Anna) carp
" Geo E (Dean) rancher
" Wm W (Anna) rancher
Burnett A H
" Chas carp
Callian E N Mrs nurse
Calvert Edgar S
" Edgar S jr (Grace) poultry
Camarana Maria
Camp Albt B
Campbell Aileen K editor
" Geo G (Aileen)
" Roy
Cantabrana Juan
Cantarini Jos (Lillian) rancher
Carlsbad Avocado Growers Club
" Bakery
" Chamber of Commerce
" Champion
" Electric Shop
" Garage
" Pharmacy
" Plumbing Shop
" Vetgetable Growers Assn
Carmichael W D
Carpenter Frank J (Emma) rancher
" Jas
" Robt F rancher
" Robt J lab
" Roy rancher
Carrillo A S lab
Carroll Frank W (Nellie E) carp
Chase Loynal (Fern E) trucking
" Roy G (Idella) trucking
Christie Geo A (Hattie)
Christoferson E Albt (Lina)
Clark A J
" W R
Coffin Mark (Mary)
Combe Jno C (Bertha) musician
Conner Raymond G (Eliz)
" Eliz B Mrs tchr County Pub Sch
Conway Mac (Genevieve L) rancher
Cooper Edgar C (Eliz) atty
" Howard L (Eliz)
Corey Alex (Mary) dry gds
" H E (Ethel) rancher
Cornelius Wm M rancher
Craig Chester A (Olive) real est
" Ella M Mrs
" Guy G lab
Crown S A surv
Curtis T J rancher
Dalton Jno bldr
" Mary S archt
Daniels A J barber
Dannesboe Olaf (Bertha) horticulturist
Davenport H C Mrs
Davidson Hans mech
Davis Jack (Anna) rancher
" Jas C (Kate) rancher
" Thos J gdnr
Dawson Geo (Barbara) mach
Deardorff Jas H (Alice A) rancher
Decker Hiram W (Carrie L)
De La Matyr Victoria A Mrs
Delgado J lab
De Piazza Joe (Carmella) restr
Dickerman Leaveritt (Olive) agt A T & S F RR Co
Donaldson Horace (Emma) rancher
Donnell Jas R (Lucy) phys
Dunham Roy C trucking

LA JOLLA SHORES
HUGH EVANS & CO., INC.
Community Developers
Torrey Pines Road
Phone La Jolla 480-W
San Diego Office 1170 Fifth St.

Vitrified Products Corp.
MFRS. OF
Highest Quality Building Tile Brick and Pipe
2843 Jefferson Street
North San Diego
TELEPHONE HIL. 3092

MORTGAGE LOANS
J. R. RUDD - N. H. BRIDGE
1030 Eighth St.
Phone, M. 9036
REAL ESTATE

CARPENTER'S
(The Stationers' Corporation)
952 SIXTH STREET SAN DIEGO
COMMERCIAL AND SOCIAL STATIONERS
OFFICE SUPPLIES
Y. & E. FILING EQUIPMENT AND SUPPLIES
THE MIMEOGRAPH LINE
Complete Book Department

Dunlap Wm H farmer
Dutcher E J (Mildred) plmbr
" Ray waiter
Earhart L J
Ellis Truman A (Nellie E)
Ennis Jno A (Alice)
Ernst Geo M clk
Ewing Jas T (Effie V) carp
Eyman Edw E (Freda) fruit
Farquhar Silas B rancher
Fay Carl clk
Fennel C J
Fern Geo J jr
Fianke Frank (Kath) rancher
Fivecoat Saml (Phoebe)
Flores M lab
Focht Saml D (Ruth)
Forman Simpson A (Allie) well driller
Frank Fred
Fraser Merton A (Daisy)
" Saml D (Gladys)
Freeman Archie J (Laura) merchant
French Jesse N (Pearl)
Fujita Dick rancher
Gage Luther L (Olive)
Gastellum L O lab
" Margt clk
" S lab
Gaus Louis electn
Geib Geo P (Geib Lmbr Co)
" Lumber Co (G P Geib)
Getz Geo W phys
Gilson E M (Ettie) rancher
Glasscock Donnetta H Mrs
" Robt A
Glenn Lester E bkpr
Godwin Chas (Mary) carp
Green Edith V tchr County Pub Sch
" Jno B (Jennie) rancher
Gunn Arth Mrs rancher
Hackett F L (Ethel) rancher
" Ross (Minnie)
Hager Harry R (Harriett A)
Hart Wm T (Sarah) agt South Coast Land Co
Hauschildt Clarissa clk
" Jno (Margeretta)
Hausman Mark (Marie) mech
Hawkes Frank rancher
Hegler H E
Heindel C L rancher
Hendricks Wm T (Emma) rancher
Hight Allen (Orminnie) rancher
Hildreth Henry H rancher
Hilliard Audrey R (Frances M) pntr
Hines Chas A
" Edca
Hoegstert F O (Mary) rancher
Holmes M H Mrs
" Marion
Holtzinger W D rancher
Howell R W rancher
Hubbard Eug S (Grace)
Hudson Wm real est
Hughes J M rancher
Hummer Belle
Hunt Geo
Jackson Lewis E H (Jessie) carp
Jacobs Sam gdnr
Jacobs Wm D
Jay Gee poultry
Jefferson B N
Jeter Thos H rancher
Johnson Geo X
Jones Jas D lab
" K Bruce lab
Keene Milton B (Angie B)
Kelly Allan
" Carrol
" Horace H (Elsie)
" Irwin J (Ione)
" Jas
" Mathew
" Robt D
Kentner Edw G (Neva)
Killian Oscar L (Mattie)
King Chas E (Aimee M) rancher
" Dorothy
" Saml C carp
Knapp Morris J (Alma)
Knox Edan C Mrs
Koons S A
Kreutzkamp Albt rancher
" Chas
" Will rancher
Lady Alf B (Jennie)
" Wilbur M
Lake G W
Landas Wm (Daisy M) carp
Larson Jas
" Kath M tchr County Pub Sch
Lewis Thos J rancher
Litchfield E G nursery
" Jno E
Long G
McClellan C Dewey (Dolores) sec Carlsbad Chamber of Commerce
McDaniels Francis (Isabel)
McIntosh Blye S (Mildred) rancher
McPherson Duncan W (Minnie B)
Madrid Frank rancher
Magaw Frank C rancher
Maltby Guy (Nancy) carp
Manson A E rancher
Markey Ida J Mrs
" Kathryn M tchr County Pub Sch
Marron Abr
" Frank S
" Reginaldo rancher
" Rose
" Sylvester
Mason Wm rancher
Mata F
Mechanic Frank
Merrill Phyllis B Mrs tchr County Pub Sch
Mettam Chas (Maranda) rancher
Miller Geo B (Grace)
Minot Eliz G Mrs
" Jonas J E
Moffat J A (Alma) rancher
Momand Jack
Morales Antonio B (Carmen) lab
" Ramon lab
Morgan Chas A rancher
" Lona P Mrs
Mungia Albt lab
" Anthony lab
Myers Jno C (Mary) rancher
" Virgil W rancher
Newberry Jno R (Clara)
Nieman Herman H (Daisy) butcher
Northleaf H
Norton Albt S (Lillie) mech
Oceanview Conservatory Inc
Offutt A W Mrs
" Thos F carp
Oliver D A (Ruth) carp
Olmos Peter lab

Alfred Stahel, Jr.
Realty Analyst
Alfred Stahel, Jr. Company
REALTORS INSURORS
1502 FIFTH
MAIN 3414

PICKFORD BARKER INC.
FACTORY DISTRIBUTORS
THE GENERAL TIRES and TUBES
Cor. 2nd & B Sts.
PHONE Franklin 1291

STILES SEED STORE = 630 E Street
POULTRY, BEES AND GARDEN SUPPLIES - PHONE, MAIN 0793

WESTERN METAL SUPPLY CO. SEE PAGE 78
HARDWARE AND PLUMBING JOBBERS
215 7th Street SAN DIEGO, CALIFORNIA Phone, Franklin 3111

Office Phone 410-J
Res. Phone 175-W
R. F. ZIMMERMAN
Plumbing and Heating Contractor
7921 Girard Ave.
La Jolla California

Ortega Fred surv
" Jno B rancher
Palmer G
" Jno A gdnr
Parcel Cyrus M (Mary V)
Parker Era B
Passil Chris (Marie) florist
Pedley Clinton L (Marie L) rancher
Peirson Jno D real est
Pelton Ben H writer
Pennington Thos R (Effie) rancher
Pepper Eldred H
Perryman Edw J poultry
Phelps Geo
" Jno
Polk Grace
" Lillian
Porter T L
Post Ambrose E
Powers J J
Pringle W O rancher
Puckett Frank (Ellen)
Rae J M
Ramerez P
Ramirez Manuel lab
Ramsay E S Mrs
" Fredk J (Dorothea)
Ramsey Jno E
Ratcliff Jno M (Emma) carp
Rattenbury R (Maude)
Rawson Alex K gdnr
" Clarence A slsmn
Rea Jas M (Cynthia)
Reed A D
" Mary Mrs
Reid Andw D rancher
" Geo A mach
Remley Lucian F civ eng
" Zita Mrs
Richards V T
Riegel Saml J (Mary)
Roberts Oliver F (Myra B)
Robinson Alma
" Amelia Mrs
" Anna
" Fred J
" Karl S
Rooney Bartley
Rounds Arth E
" Emmett (Lucy) pntr
Rowe Joel W (Eliz)
Royce Eug C (Maude) eng
Ryan Mark H
Saddler Millie
Sandell Fred
San Diego County-Carlsbad Road Station
Santa Fe Ry
Santa Fe Ry L E Dickerman
Sapeda S
Saunders Jay W
Sawyer Wm A (Nellie M) carp
Schlegel C Gustav (Marion B) gdnr
Schutte Alf (Hattie)
" Helen
Scott F A
" Jas A
" Luther D (Effie) drugs
Sealey S Edw
Senesaro Ramon
Shadel Willard J (Clara) trucking
Shell Oil Co
Shelley Frances Mrs
Shuff Millard J lab
Shuff Thos G birmkr
Sickler Fred M (Florence A) constable
Simms A
Simpson Arth (Alice)
" O L (Beatrice)
Sims Jno N (Melissa R)
Sites J B (Emma)
Slyker Richd
Smith Byron H
" Jno
" Robt driver
Snow Jas C chauf
Sonneman Rudolph (Jane)
Sousa Anthony
" Frank
" Frank jr (Dora)
South Coast Land Co W T Hart agt
Spaulding Warren S (Eliz)
Spencer Ila Mrs
" Jas M (Marjorie)
Stayer Norman H (Eliz)
Steele A M
" Orville L (Carrie)
Stephens Sherman B rancher
Sterner Saml H mech
Stettler F (Grace)
Stevens Thos E Rev (Alice M)
Steward Cora Mrs
Stilgebauer Dean butcher
Street Irene Mrs
Sutton Ernest E (Helen) musician
Swadley Jack (Bonnie)
" Wm N contr
Tait Magnus W (Hattie)
Tanner J M
Taylor E R Mrs
" F W
" Wm rancher
Teran Julian
Theisinger Albt W (Myrtle)
" Julius (Mary)
Thomas Maude A
Thompson Dave H
" Geo W gdnr
" Orrin
" Paul W
" Saml
Tillman Robt C (Hattie)
Timberlake Ann
Toms Clarence A
" Silas B rancher
Topham T A Mrs
Trejo Pablo lab
" S
Troutman Sarah H
Tuckett E M
Unland Verna P tchr County Pub Sch
Van Slyker Clarence H (Frances) (Hotel Los Diego)
Wagner J B rancher
Waide Robt
Wakeman Kate Mrs
Waldow Gus R plmbr
Waller Saml H rancher
Warner H B
Welch Darrell A (Angie)
" Margt Mrs
West Alf
" B D rancher
" Benj H
Wethern Dan S (Pearl)
Wheeler Jacob S rancher
" R A
Wheldon Percy J (Mary)

W. J. BUSH CITRUS PRODUCTS COMPANY
Manufacturing Chemists and Flavoring Extracts
NATIONAL CITY CALIF.
(See Page 60)

TROWELED CEMENT ROOFING TILE
IN RED, WHITE, GREEN AND YELLOW
Also Ideal Building Blocks, Coping, Balustrades, Faced Brick in All Colors and All Special Artificial Stone
STOPHER CEMENT, STONE, BRICK and ROOF TILE FACTORY
OFFICE AND FACTORY
1910 Logan Ave., Corner Crosby Phone, Main 1772

SALMONS & SCHAEFER Entrance 306 John D. Spreckels Bldg. 625 Broadway
General Agents Aetna Affiliated Co.'s INSURANCE
Insurance and Bonds Phone - Main 0244

White Alice A Mrs tchr County Pub Sch
" Jno F
" Wilbur
Whitney Archie B mech
Wiederhold Wm F (Matilda J)
Willard S
Williams C G
Williamson Wm J (Geneva)
Wilson Elmer H (Ida)
" Georgia
" Roswell H
Wolff Chas (Maude)
Woodfin Wm A (Carrie)
Woods Saml T rancher
Wrigley Garnet (Mary)
Wylie Jno R (Clara)
Yoast J M
Young Calvin (Mary)
" Chas F (Irene)
Zimmerman Ernest P (Minnie)
Zivanovich Luis (Eliz) rancher

RARE PLANT GARDENS
L. C. KELLOGG
PLANTS TREES SHRUBS LANDSCAPE GARDENERS
SALES YARD 805 16TH ST. SAN DIEGO
GROWING GROUND 945 E. 20TH ST. NATIONAL CITY

CHULA VISTA

(Beautiful View)

Lying along the Bay, about seven miles south of San Diego, is the attractive suburb of Chula Vista. It commands a fine view of the waters of the Pacific, Coronado, Point Loma and City of San Diego; while to the south the landscape is filled with glimpses of citrus orchards, with vistas of the distant Mexican mountains.

The climate of Chula Vista is the same as that of San Diego and the entire bay region, the average annual temperature being about 61 degrees.

The soil is adapted to the production of lemons, oranges, grapefruit, peaches, plums of all kinds, almonds, apples, pears, berries and vegetables, but the most popular crop is the lemon, as climatic conditions are particularly favorable to its cultivation. Water is supplied from Sweetwater Reservoir at the annual rate of $7.00 per acre. This entitles owners of land to 350,000 gallons per acre yearly, which is ample for any orchard. This suburb enjoys good transportation facilities which, together with its nearness to the city, makes it a desirable residential section for those desiring to combine city and country life. It has many educational and social advantages, including modern schools, churches and clubs.

A. M. PROCTOR
CHULA VISTA RADIO SHOP
347 3rd Ave., Chula Vista, California
Phone: Chula Vista 269
RADIO CORPORATION OF AMERICA
Authorized Dealers
RADIO SERVICE—COMPLETE RADIO SETS—RADIO SUPPLIES

TILE
ART AND DECORATIVE MANTELS BATHS
Store Fronts
Drain Boards
STAFFORD
3273 University
PHONE - HILLCREST 6835

Phone, C. V. 68-W
ROBT. P. FALKNER
REAL ESTATE AND INSURANCE
Howe Theatre Bldg., 384a THIRD AVENUE CHULA VISTA, CALIF.

DR. H. FOX ROLLER, D. C.
BODY CORRECTION MEANS HEALTH
OUR TREATMENT IS IN LINE WITH NATURE'S WAY OF CARING FOR THE BODY
Phone, Main 2493 713-715 Bancroft Bldg., First and Broadway Res. Phone, Main 3458

Glen Abbey Memorial Park

San Diego's Modern Cemetery

Two Miles East of Chula Vista on Concrete Highway Leading to Bonita
City Office in Commonwealth Building

GRANDALL'S PARASOL CANE AND KEY SHOP

PARASOLS COVERED

TRUNKS OPENED and Repaired

1342 5TH ST.
PHONE
Franklin 1738
After 6 P. M.
Phone, Main 0882

C. RODNEY SMITH, Manager — Office and Yard at 160 National Ave.

C. RODNEY SMITH LUMBER CO.

"Sudden Service"

Dealers in LUMBER, SASH, DOORS, CEMENT, PLASTER, PAINTS, OILS, ROOFING, WALL BOARDS
In fact everything for the HOME BUILDER

PHONE, CHULA VISTA 72-J — CHULA VISTA, CALIF.

SUPER-SERVICE STATION

GAS—OILS—FREE AIR—BATTERY SERVICE

L. ROBISON

EXIDE BATTERIES
TIRE DEPARTMENT—FIRESTONE TIRES
VULCANIZING—RETREADING

GEO. G. JOHNSON

Phone C. V. 120 — CORNER 3RD and MADRONA STREETS — Chula Vista, Calif.

NELL MOORE REAL ESTATE
BUSINESS PROPERTY and HOMES
851 Ash Street -:- Tel., Main 5404

MISCELLANEOUS ORGANIZATIONS

Masonic Society, 304 3d av

POST OFFICE

Mrs Viola A Johnson postmaster, 315 3d av

CITY OFFICIALS

City Hall 294 3d av

Board of Trustees: Wm H Peters President, Wm T Lyons W D Wentworth J L Scott and L B Barnes
Attorney.....F B Andrews (San Diego)
Building Inspector.....R J Wharton
Clerk.....C S Timmons
Electrical Inspector.....A M Proctor
Engineer.....W E Capwell
Fire Dept.....C E Smith, Chief
Marshal.....S E Clyne
Recorder.....Jas Jackson
Sanitary Inspector.....S E Clyne
Street Supt.....F H Schraeder
Treasurer.....C P Moles

PUBLIC LIBRARIES

Chula Vista Public Library, F se cor Del Mar av, Mrs Ida R Collar librarian

PUBLIC SCHOOLS

Chula Vista School, F ne cor 2d av

CHURCHES

Congregational Church 254 F, Rev Chester Ferris pastor h 255 Center
First Methodist Episcopal Church, Church av se cor Center, Rev J A Sutton pastor h 354 Church av
First Society of Christ (Scientist) meets at Woman's Club 384 Del Mar
St John's Episcopal Church 202 Madrona, Rev G R Messias rector, h 830 25th San Diego
St Rose of Lima (Catholic) 467 3d av se cor Alvarado ct, Rev Timley Lynch pastor h 469 3d av

FIRE DEPARTMENT

Chas E Smith Chief, City Hall

ALPHABETICAL LIST OF NAMES

Abbott H H lab Fredericka Home for the Aged
Ackerman Thos C (Adair L) poultry h 521 5th av
Aitken Jos C (Georgia C) rancher h 840 1st av
Alexander Sherman G (E Pearl) plstr h 638 3d av
Allen H E pruner Orchard Operating Co
" Robt W r 185 3d av
" Roy W (Maude) chauf h 234 3d av
" Wm (Inez) lab h 537 Flower
Allison Florence tchr r 256 E
" Harry L r 256 E
" Preston E lab r 256 E
" Ray (Minnie) lab h 256 E
Allyn Jas (Margt) h 90 2d av
" Ruth Mrs bkpr h 92 2d av

Forty years experience in all classes of Printing, enables us to give our clientele the benefit of wide experience in most all ways of handling your printing problems to the best advantage.

SAN DIEGO LINOTYPING CO.
642 Fourth Street——Main 0422

WIESLER & COMPANY

REAL ESTATE - STOCKS - BONDS

801 FIRST NATIONAL BANK BUILDING

H. J. WIESLER
PHONE FRANKLIN 2273

American Railway Express H P Snow agt 350 3d av
Anderson A J picker Orchard Operating Co
" Chas E P (Johanna C) h 103 2d av
" G W h 26 F
" Roy lab W H Peters r San Diego
" Walter J (Mary) clk r 216 H
" Wilbert W (Florence) slsmn h 103 2d av
Andrew P Mrs r 185 3d av
Andrews F B City Atty r San Diego
Archambeau Edmond L (Natalie) plmbr 394 3d av h Castle Parks
Armer Wallace E (Bertha) batteries 3d av cor Madrona h 352 Del Mar av
Armstrong Mary hsekpr 435 5th av
Arnold Anton (Cresenzia) lemon grower h 374 1st av
Arvin Geo J (Mary E) h 397 H
" Rose r 397 H
Ashcroft Felix E (Mabel L) phys 303 3d av h 235 Alvarado
" Mary r 235 Alvarado
Ashton Jas H patrol inspr U S Border Patrol
Austin Bert h 242 Del Mar av
" Chas H (Hattie A) rancher h 632 2d av
" Chas L rancher r 632 2d av
" Clarence E (Ella F) rural carrier P O h 604 2d av
" Harriet tchr r 604 2d av
" Henry lab r 604 2d av
" Thelma tchr r 604 2d av
Babcock Chas W loader W M Sharp
" Ervin L (Jennie M) h 532 L
" Gladys M r 532 L
Backus Clarence (Jennie) lab h 502 H
" Clarence G patrol inspr U S Border Patrol
Baeder Jno J (Eliz) poultry 370 2d av
Baehr Grace B r 630 National av
Bailey R E (Margt) clk h 286 Madrona
Baker Arline clk r 378 E
" Chas J (Lula) rancher h 290 4th av
" Grace phone opr r 209 Garrett av
" Jos S (Martha) rancher h 209 Garrett av
" Josephine E clk r 209 Garrett av
" Nellie K Mrs clk P O h 466 2d av
" O Phillip (Stella) rancher h 507 2d av
" Sidney C (Louella) h 378 E
Bales Addison C r 666 Del Mar av
BANK OF ITALY, National Trust & Savings Association (Chula Vista Branch), Greg Rogers Chairman of Bd, Warner Edmonds Mgr, C P Moles Asst Mgr, E T Smith Asst Cashr, 3d av nw cor F, Phone Chula Vista 259
Bankerd Edw A doormn Seville Theatre r 348 Church av
" Mary L r 348 Church av
" Wm J (Clara B) bkpr Orchard Operating Co h 348 Church av
Barker J B tmstr Orchard Operating Co
Barnes Kenneth r 277 Church av
Barnes Kenneth B r 789 4th av
" Lucius (Lena P) City Trustee h 789 4th av
" Lyman J horticulturist h 277 Church av
" Murray L rancher r 789 4th av
" Norton M h 736 4th av
Barnhart Percy S (Ruth) h 339 1st av
Barrow Jas E (Rose) h 22 4th av
Barry Lloyd H Mrs r 561 3d av
Bates Jno W (Eliz B) slsmn h 282 Alvarado
Batty Thos (Mary) lab h 319 Roosevelt
" Alice J (wid R A) h 268 I
Beach C E carp r 396 Del Mar av
BEACON HILL NURSERY (Osborn G Austin) Nurserymen and Landscape Architects 16th cor Highland NATIONAL CITY (See left side lines and page 114)
Bean Chas M (Florence D) poultry 613 4th av
Beasley J Marcus (Harriett A) bldg contr 160 Minot av
Beaumont Harold clk r 584 3d av
" Wm (Cath) lab h 584 3d av
Becerra E picker Orchard Operating Co
" J pkr Orchard Operating Co
" N picker Orchard Operating Co
" S picker Orchard Operating Co
Bedrine Jose lab h 521 2d av
Beers Birney E (Mary J) carp h 618 Chula Vista av
" Harry W (Madge) h 133 Woodlawn av
Beierschmitt A picker Orchard Operating Co
" F picker Orchard Operating Co
Beitman Arth H (Bess) industrial eng h 236 G
Belden Geo W (Olive M) slsmn h 250 H
Belknap Mary E (wid F L) h 282 Alvarado
Bellanti Nich (Elena) lab h 486 F
Bencini A L bkpr S D Oil Products Corp r National City
" Chas H pres and mgr S D Oil Products Corp r La Jolla
" R L supt S D Oil Products Corp r National City
Bennett Wm G (Mae) roofer h 114 Jefferson av
Bennington Jerry M (Mabel) h 233 G
" Thelma r 233 G
Bent Judson (Alice W) h 231 2d av
Benton Roy F (Lucile H) supt S D Oil Products Corp h 25 4th av
Bergen Albertus E (Mabel G) carp h 440 2d av
Berger Henry L (Helen) h 92 2d av
" Herbt L (Sarah F) h 380 D
Bernhard Jno F (Dora) rancher h 388 K
Beshore Chas E (Estelle) formn h 195 Madrona
Bethge Andw F (Mollie T) h 298 I
" Bettie C T r 298 I
" Frank clk r 298 I
" Harry J clk r 298 I
Birkholz Henry rancher h 680 1st av
Black Alphus J (Mary C; Black & Black) h 236 Madrona
" Darwin (Mary E) slsmn h 244 3d av
" Lois E (Clara) h 155 4th av
" M Clifford (Black & Black) r 435 E
" Mary (wid J W) r 435 E
" & Black (M C and A J) gro 313 3d av
Blackmar Harry T (Emma) h 696 Del Mar av
Blackwell Wm Rev (Eliz) h 263 Del Mar av
Blanc Rena (Claire) mach h 124 Madison av
Blankenburg Albt F gdnr h 246 F
" Robt E gdnr r 246 F
" Wilhelmina (wid Edw) r 246 F
Boal Edgar D (Dorothy D) slsmn h 146 G
" Jno E pres Chula Vista Citrus Assn and Orchard Operating Co r National City
Board Adie R r 290 4th av
" Andw J (Anna R) carp h 240 Madrona
" Olie (Adie) h 290 4th av
" Ollie (Hattie) h 282 Del Mar av
Bolis Court (R B Purrucker) 590 Flower
Bobsien J Wm H meats 292 F h 510 Glover
Boellard Walter C r 714 Elm av
Boggs Jno L lab r 454 I
" Steph H (Nettie E) pckr h 454 I
Boltz Caswald (May) treas Chula Vista Citrus Assn h 267 5th av
" Chas F (Pauline) rancher h 52 E
" Paul lab r 352 Del Mar av

JACK-O-LANTERN STUDIO

Studio Gowns
Negligees
Antiques
Fabrics
Batiks
Brass
Silver
Bronze
Pewter
Pottery
Jade
Linens

EVERYTHING HAND-WOVEN

Jack-o'-Lantern Studios
Mrs. F. H. Siegfried
1020 PROSPECT
LA JOLLA

ROOFS

TRUAX ROOFING CO.

PAINTS

4076 University Av.
...PHONES...
Office, Hill. 4860
Res., Hill. 1098-R

BETTER HEAT FOR LARGE AND SMALL HOMES

"MAGIC WAY" GAS HEATING APPLIANCES

—MADE IN SAN DIEGO—

BY POTTER RADIATOR CORPORATION - NATIONAL CITY, CALIF.

AUSTIN SAFE & DESK Co
BANK AND OFFICE EQUIPPERS
1035 SECOND STREET OPP. UNION TITLE CO.
CALL OUR SALESMAN
PHONE FRANKLIN 2214
EASY PAYMENTS

FAMILY HOME FOR AGED AND CONVALESCENTS
MR. and MRS. P. J. WILDEN
Managers
Home Fellowship and Home Care
Phone, Nat'l 351
605 E. 14th St.
P. O. Box 564
NATIONAL CITY

CADILLAC
DeLuxe
LA SALLE
&
FIRST at A
Phone
Main 5186

Bonsey Herbt V chauf W M Sharp r San Diego
Booth Jno E (Mary E) pntr h 838 3d av
Bostwick Glen V (Luella) inspr h 530 Flower
" Jas A (Mabel) rancher r 325 H
Botts Jno B chauf W M Sharp r San Diego
Bowman Wm (Sarah C) gro 100 National av
Boyd A C Mrs r 185 3d av
" Edw F (Anna M) carp h 236 Del Mar av
" Wm S (Maggie) h 50 F
Boyer Nina C Mrs h 114 Jefferson av
Brace Clayton W (Ethel) plstr h 121 Madison av
Brachmann Georgia A (wid W E) h 270 Madrona
" Willa G C S pract 270 Madrona
Bradt Albt W (Martha) electn h 585 E
Brewer Lee M (Marian L) exp h 337 Church av
" Michl (Helen) lab h 266 Twin Oaks av
Briggs Marcus W (Ella) rancher h 704 2d av
" Wm H (Zannah) h 236 F
Bright Robt R (Mary) eng h 590 Flower
Brinkman Jno photog r 334 H
" Kath Mrs r 334 H
" Paulus photog r 334 H
Brissonneaud Paul rancher h 670 2d av
Britke Fredk lab r 336 Church av
Brodhead Luther B (Eva R) clk h 222 Madrona
Bronson Butler E rancher r 580 3d av
" Edw H (Rose) carp h 580 3d av
" Phylis r 580 3d av
" Theo E mach r 580 3d av
Brown Cecil C (Pattie M) rancher h 349 3d av
" Claude V (Ethel G) autos 378 3d av h 271 4th av
" Ethel G beauty opr r 271 4th av
" Geo N (Charlotte A) h 381 D
" Wm B r 405 4th av
" Wm G (Emma) h 405 4th av
" Wm H (Lyda) h 313 Landis av
" Wm J S (Harriet S) real est 318 3d av h 390 Del Mar av
Bryant Caryl bkpr Bank of Italy r 184 Madrona
" Herbt V (Laura) garage 333 F h 170 Cypress
" Laura r 174 Madrona
" Murland (Alice) prsmn h 184 Madrona
Buck Fred (Margery) wtchmn h 163 Madrona
Bunting Jno O (Agnes) rancher h 329 D
" Marguerite I bkpr W H Peters r 329 D
Burbank Chas J (Cynthia) orange grower h 429 D
Burdsall Francis M (Florence) h 155 Madrona
Burgess Alonzo P (Leona) rancher h 254 1st av
Burke S D Mrs r 185 3d av
Burkhart Wm lab h 537 Casselman
Burnett Lillian Mrs h 350 E
Burns Hugh (Mary F) formn C V Citrus Assn h 515 2d av
" Wm R (Ida) h 358 6th av
Burnside Alex J (Frances) sec Chula Vista Citrus Assn h 744 4th av
Bush Albt P celery grower h 454 F
" Emery F (Agnes) title examiner h 741 Alpine av
Butterfield Benj (Alice) cement contr 511 2d av
Byers Jno J (Ruby) h 318 Landis av
Byington Lawrence (Louise) gas sta 396 3d av
Calhoun Henry T (Myrta M) baker 382 3d av
Call Fern A (wid I B) r 685 3d av
Calvin Walter P (Reita) lab h 555 Flower
Campbell Chas H (Agnes) boxmkr W M Sharp h 339 Center
" Eda (wid W E) h 504 6th av
" Ernest J (Cornelia) pkr W M Sharp h 675 F
" Esther r 504 6th av
" Mirian (wid Wm) r 276 Twin Oaks av
" Murray M (Effie H) real est 322 3d av h 203 Garrett av
" Robt B (Ola D) real est 189 National av h 137 Madison av
Capwell C Wayland r 255 Sea Vale
" Wallace E (Jessie M) city eng h 255 Sea Vale
Carey Walter R inspr r 279 Del Mar av
Carpenter Cath r 210 4th av
" Esther (wid B P) h 210 4th av
" Steph (Emma) rancher h 210 4th av
Carr Burl O barber J H Perman r 345 3d av
Carrell Howard L (Marie H) drugs 299 3d av h 284 H
Carsley Ella R (wid G F) h 342 Church av
Carter Jos (Mary A) h 440 3d av
" L V Mrs r 185 3d av
Carver Mart E Rev h 94 4th av
Casbere Robt B (Brucille) chauf h 115 Madison av
Case Ellen Mrs r 330 F
Caseldine Walter (Margt) lab h 565 G
Chambers E Edwin (Margt) lab h 565 G
Chapman Jno W (Maud A B) clk h 700 4th av
" Lou H r 289 J
" Lyde G (wid W H) h 289 J
Chappell Arth L lab r 138 3d av
" Wm H (Nancy M) lab h 138 3d av
Charles Harold A (Eva C) nurserymn 191 National av
" Millard F (Alice M) slsmn h 467 2d av
Cherry Jas W (Nellie) clk Roy Richards r National City
Childers Loren mot pict opr Seville Theatre r San Diego
Christensen Christ P (Annie S) h 216 H
Christiansen Henry P (Irma) chauf h 128 Madison av
Christy Jas M (Mary) lather h 221 4th av
" Leo W (Floy M) lather h 124 6th av
Chula Vista Apartments J E Ogden mgr 322 Landis av
" Vista Building & Loan Assn Edw Melville pres C T McKeehan sec 305 3d av
" Vista Citrus Assn J E Boal pres A J Burnside sec Caswald Boltz treas 801 3d av
" Vista Congregational Church Rev Chester Ferris pastor 254 F
CHULA VISTA GARAGE (Clarence J Helm) Buick and Chevrolet Sales Agcy 288 F
" Vista Hospital Anna C Hamman supt 590 3d av
" Vista Lumber Co H C Graves mgr 282 F
" Vista Motor Sales Richards & Bowman Inc owners 318 F
CHULA VISTA PACKING ASSN R H Gray Mgr Fruit Packers, Representatives of Randolph Marketing Co 3d av cor Madrona
" Vista Postoffice, Mrs V A Johnson postmaster 315 3d av
CHULA VISTA RADIO SHOP (A M Proctor) Authorized Dealer Radio Corporation of America, 347 3d av Phone Chula Vista 269 (See Chula Vista Adv Section)
" Vista School 181 F
" Vista Star (Herbt Crooks) 331 F
" Vista Womans Club 384 Del Mar av
Church Albt F (Lenora) eng h 219 Landis av
City Attorney F B Andrews City Hall
" Building and Plumbing Inspector R J Wharton City Hall
" Clerk C S Timmons City Hall
" Electrical Inspector A M Proctor City Hall
" Engineer W E Capwell City Hall

Telephone, Bayview 0282-J
1182 Evergreen Street
Cabrillo Terrace
W. W. BIRD
OWNER AND DEVELOPER OF
CABRILLO TERRACE
"BUILDER OF ARTISTIC HOMES"
Point Loma, California

REAL ESTATE INSURANCE
Investing in PACIFIC BEACH Real Estate
WILL BRING GOOD RETURNS
C. C. PLETCHER "FOR REAL VALUES"
1440 Garnet Avenue
Phone, Pacific Beach 1501

" Fire Department Chas E Smith Chief City Hall
" Hall 294 3d av
" Marshal and Sanitary Inspector S E Clyne City Hall
" Recorder Jas Jackson City Hall
" Street Superintendent F H Schraeder City Hall
" Treasurer C P Moies City Hall
Clark Chas G printer Chula Vista Star r 338 3d
" Chas N rancher r 75 2d av
" Eliz Mrs r 185 3d av
" Juanita phone opr P T & T Co r 116 Madison av
" Martin S poultry 521 Glover
" Richd W (Nellie) carp h 501 Flower
" Sarah (wid H B) h 75 2d av
" Bessie Mrs r 155 Madrona
Clarkson Chas lab h 138 3d av
Clay Wm (Esther) shoe repr 353 3d av h 167 Cypress
" Annie I (wid Jno) h 240 Sea Vale
Cleveland Annie I (wid Jno) h 240 Sea Vale
Clyne Geo lab r 630 National av
CLYNE SIDNEY E City Marshal h 630 National av cor I
Coates Robinson V formn r 279 Del Mar av
Cobarrabias E picker Orchard Operating Co
Cobb Wm W (Mary) h 190 G
Coddington Jos D (Maurine M) h 666 Del Mar av
Cole Fred T (Melody) marblewkr h 204 H
" Geo B (Gellemma B) lab h 484 3d av
" J N blksmth Orchard Operating Co
Coleman May L Mrs h 535 L
Collar Ida R (wid H A) libr h 334 Del Mar av
Collier M A Mrs r 185 3d av
Collins Harry R (Edna H) h 219 Sea Vale
" S A Mrs r 185 3d av
" Wm A (Hattie) h 444 3d av
Colmer Geo (Margt) lab h 721 Church av
Conforth Eliz r 456 2d av
" Ross A (Annie) gas sta 188 National av h 456 2d av
Connell Mary J (wid T R) r 21 E
Conyers Robt T (Louise) h 395 D
Cook Arth H whsemn W H Peters r 736 Elm
" Fred r 279 Del Mar av
" Geo W (Nettie J) steward h 333 I
" Jno r 185 3d av
" Louis lab h 279 Del Mar av
" Wm (Edna) lab h 279 Del Mar av
Copeland Caroline A (wid Heman) h 661 4th av
" Dwight L (Evelyn) civ eng h 633 Del Mar av
Copenhaver Terry Mrs beauty parlor 380 3d av
" W Lonnie (Terry) h 380 3d av
Coppersmith C Mrs r 185 3d av
Cord Arth E (Ruth B) electn h 289 G
Cordrey Hancil (Ruth) h 258 4th av
Coston Fannie L r 459 F
Coto C picker Orchard Operating Co
" F C picker Orchard Operating Co
Coward Wm lab h 322 Landis av
Cox Albt lab r 401 National av
" Geo B (Frances E) formn C V Citrus Assn h 422 4th av
" Marian F r 422 4th av
" Thos tmstr Orchard Operating Co
" Walter jr (Maud) gdnr h 401 National av
Craft Allen H (Isabel S) dep Co Tax Collr h 440 E
" Esther H tchr r 440 E
" Isabel M tchr r 440 E
Creel Jno A (Phoebe E) rancher h 502 K
" Lucile bkpr r 502 K
Crockett Emilie I tchr r 216 F
" Evan S electn r 216 F
" Laura D clk r 216 F
" Mary A (wid A C) h 216 F
Crooks Herbt (Leafy R; Chula Vista Star) h 331 F
Crosby Wm W lab h 585 G
Cruikshank Barton (Edith D) h 176 E
" Douglas B r 176 E
" Helen D r 176 E
Cuhel Jos (Laura) rancher h 555 D
Cullins Jno h 279 Landis av
Cummings Mary r 185 3d av
" Mary C Mrs r 185 3d av
Curtis Irvin J patrol inspr U S Border Patrol
Cushman Harriett E h 210 Sea Vale
Dadmun Chas P h 276 Madrona
" Lewis E h 10 4th av
Dahl C picker Orchard Operating Co
Damren Chas N clk r 311 D
" Frank E (Clementine) h 311 D
Dandurand W J slsmn H V Bryant r Lakeside
Danford W S picker Orchard Operating Co
Danielson Emma E Mrs r 185 4th av
Darrow Archer E (Mary) gdnr h 440 E
Daskam S E Mrs r 185 3d av
Dausman Philip R (Maud) slsmn h 310 G
Davidson M R Mrs r 185 3d av
Davies Albt W (Jessie G) formn C V Citrus Assn h 175 Madrona
" Dorothy A r 175 Madrona
" Margt J r 175 Madrona
Davis Geo W (Carrie M) rancher h 150 5th av
" Jno A (Emma A) rancher h 178 3d av
" Julia I clk r 289 Landis av
" Moses B (Annabel) rancher h 289 Landis av
Davison Eleanor r 182 Madrona
" Jno (Minnie) h 182 Madrona
Dawson Edwin P (Lula A) rancher h 210 H
Day Victor (Gwendoline E) h 279 J
Dean Philena H (wid A M) h 203 Church av
DeBoyer Christopher C (Cora) gas sta 3d av sw cor F h 310 F
Dedman Bryan lab r 515 G
" Glen lab r 515 G
" Jos (Della) lab h 515 G
Delano Milton h 365 Church av
Delgado L picker Orchard Operating Co
DeLilliac Aimee Mrs r 575 E
" Shelly E carp h 575 E
DeMars Lewis r 236 3d av
Dennis Geo F r 185 3d av
" M A Mrs r 185 3d av
DENRICH PRESS (J D and H E Marsden) Publishers, Designers, Job and Book Printers 161 Highland av, Phone Chula Vista 27
DeWitt M Ruth tchr County Pub Sch r 221 4th av
Dickson Chas H (Bessie) carp h 590 Flower
Dilley Verne E (Rose E) clk P O r San Diego
Dinsdale Tirzah r 98 2d av
Dittenhaver Neil B (Amy) h 357 Roosevelt
Dittmer Chas H (Gunvor) baker 303 3d av
Dixon Jos E formn Orchard Operating Co h 785 2d av
Doan Harold C (Margt) rancher h 810 5th av
Dockstader Bert S (Eliz) rancher h 562 K
Dodge Jno W (May J) h 194 Minot av
Dolan Jack W clk S D & A Ry r National City
Donahue Chas O rancher h 641 1st av

HOMELAND BUILDING CO.
Construction Merchants
Dealers in...
Building Material
Mill Work
Paints
Oils and Tools
22-32 E. 8th
NATIONAL CITY, CAL.

LA JOLLA HERMOSA
The Finest Subdivision in California
SALES AGENTS
BALFOUR CO. INC.
Realtors
1144 Prospect
LA JOLLA
PHONE LA JOLLA 13

SCHIEFER
FURNITURE MANUFACTURING COMPANY
NATIONAL CITY, CALIF.
ASK YOUR DEALER TO SHOW YOU
"SCHIEFER" BED ROOM FURNITURE

V. WANKOWSKI & CO. INC.

V. WANKOWSKI
GEORGE D. EASTON
F. F. EDELEN

INSURANCE - SURETY BONDS

343 SPRECKELS BUILDING

WATSON & SUTTON

Engineers Contractors

445 SPRECKELS BLDG.

PHONE MAIN 6295

See Page 64

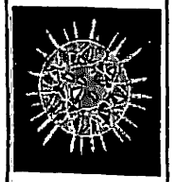

Buy . . . .

Diamonds
Watches
Clocks
Jewelry
Silver and
Native Gems

of

J. W. WARE

1060 Sixth St.

Done Arth (Eliza) bldg contr 697 3d av
" Donald carp r 697 3d av
Donham Wm lab h 539 G
Douglass Jas (Belle) greenskpr h 493 L
Dowell J tractor opr Orchard Operating Co
" O picker Orchard Operating Co
Downer Chas A (Mary) lemon picker h 232 Church av
Downs Lawrence H (Gladys L) rancher h 279 G
Drew Wm N (Ruth A) chemical eng h 247 3d av
Dreyer H F asst sec S D Oil Products Corp r San Diego
Driskell Amon R (Lena) lab r 525 F
" R E tmstr Orchard Operating Co
Dunbar Geo B (Jean H) h 674 4th av
Dunham Geo A lab h 535 G
Dunkel Julia Mrs r 123 National av
Dunlop Eddie S Mrs nurse Co Health Dept r 521 3d av
Dupree Frank B (Edith S) rancher h 344 6th av
Duvall Ralph M (Floss) cook H V Jordan r 341 3d av
Dyer Cora r 347 Del Mar av
" Mary E (wid E W) h 347 Del Mar av
Dyson Ilene ushr Seville Theatre r 518 Flower
" Ralph cementwkr r 518 Flower
" Robt V (Ruby) cement contr 518 Flower
Earl Cath clk r 694 1st av
" Edw B (Hallie) inspr h 694 1st av
" Fredk r 185 3d av
" Geo r 185 3d av
Earnest Amanda (wid Thos) h 354 Del Mar av
Eaton Wm cook Fredericka Home for the Aged
Edgerton Marvin F (Martha L) rancher h 238 Del Mar av
Edmonds R Ward r 640 Del Mar av
EDMONDS WARNER (Martha W) Mgr Chula Vista Branch Bank of Italy h 640 Del Mar av
Edmundson T Lloyd (Helen R) rancher h 639 Del Mar av
Eggleston Mable lemon packer r 361 Roosevelt
Ehmcke Leta Mrs organist Seville Theatre r San Diego
Eitzen Abr C (Louise M) orange grower h 138 3d av
Elling Wm slsmn h 474½ F
Elliott Hazel beauty opr r 497 D
" Thos L (Nellie) pntr h 497 D
Emery Harold R (Julia M) h 276 Twin Oaks av
Emge Otto C (Vera L) clk h 342 Del Mar av
Emrick Belle (wid Leo) h 904 2d av
Endsley Chas L (Lola E) rancher h 627 3d av
Escobedo Alfredo (Josephine) lab h 222 3d av
Estep Wm (Anna) lab h 416 Alma
Estes Jno W (Inez I) h 227 G
Eulitt Lafayette (Mary) pkr h 284 Twin Oaks av
Eustis Percy S (Eliza R) h 698 4th av
Evans Elmer D (Ethel M) lab r 441 3d av
Evans Ida M (wid Edwin) h 441 3d av
Everett M Mrs r 185 3d av
Evers Donald W auto mech r 351 H
" Gilbert W (Josephine) cabt mkr h 351 H
Eychaner Jas L (Marcella M) h 333 E
Faldborg Louis P (Opal M) slsmn W H Peters h 290 4th av
Falkner F Ruth sten r 202 G
FALKNER ROBERT P (Zue D) Real Estate and Insurance Howe Theatre Bldg, 384a 3d av, Phone Chula Vista 68-W h 202 G (See Chula Vista Adv Section)
Fargo Dorothy M bkpr Hughes & Johnson r 362 Del Mar av
" Frank B (Clara F) pntr h 362 Del Mar av
Fasano Frank (Alice) poultry 625 G
Fender Myrtle D tchr County Pub Sch r 221 4th av
Fernandez Marie L h 278 Madrona
Ferris Chester Rev (Lura O) pastor Congregational Ch h 255 Center
Field Chas M (Rowena I) rancher h 24 E
Finley Wm A (Grace R) h 191 Cypress
Finney Myrtle S Mrs prin County Pub Sch r R R box 504
First Methodist Episcopal Church Rev J A Sutton pastor 333 Church av
Fiscalini Emil lab h 610 F
Fish Carlos O (Addie M) ins agt h 131 2d av
" Hulbert D lab r 131 2d av
" Mildred L clk McCommins Co r 131 2d av
FISHER FRANCES HAYDEN MRS, Lawyer, Theatre Bldg, 392 3d av, h 617 Del Mar av, Phone Chula Vista 328
" Harry S (Frances H) h 617 Del Mar av
" Virgil lab r 216 3d av
" W Chapman (Ella J) carp h 216 3d av
Fiske Chas E (Lucy) h 503 3d av
Fitzgerald M Mrs r 185 3d av
Flanders Alma E (Florence J) dairy 525 F
" Harriett r 525 F
Flint Herbt J rancher r 455 I
" Jas J (Pattie) rancher h 455 I
Floodberg Oscar T (Esther) carp h 89 Monte Vista av
Flynn Chas F kpr San Diego County Insectary r National City
Foot Fredk A (Marie E) organ repr h 714 Elm av
Ford Alta M (wid D B) h 257 4th av
" Homer J r 257 4th av
" Jerry (Valentine) chauf h 590 D
" Mary F h 733 Elm av
FORD PRODUCTS, Chula Vista Motor Sales, Richards & Bowman Inc Owners, Roy Richards Mgr 318 F, Phone Chula Vista 261
Forest H Mrs r 185 3d av
Foss C P r 185 3d av
Foster Lee A auto mech S C Foster r 201 Landis av
" Robt E pkr C V Citrus Assn
" Robt E (Alice M) auto mech h 353 L
" Robt I (De Ette) carp h 733 Church av
" Sherman C (Mary) gas sta 312 E h 201 Landis av
" Truman (Harriet) poultry 567 E
Fowler Orie W (Rose F) h 88 2d av
Fox Robt tmstr Orchard Operating Co
Frank David J (Ione) h 430 3d av
" Gwendolen W Mrs tchr County Pub Sch r 354 G
" Harold J (Gwendolyn) bkpr Roy Richards h 354 G
Franklin Lena D (wid R L) phone opr P T & T Co h 273 Church av
" Sidney M r 273 Church av
Franks Alva L (Nettie E) h 133 National av
Fredenburg M picker Orchard Operating Co
Fredericka Home for the Aged Mrs E R Saylor mng dir 185 3d av
French E P r 185 3d av
" M r 185 3d av
Friar Marjorie C Mrs h 280 Church av
Fry Carrol B lab r 670 F
Fuller Austin M (Josephine W) slsmn R M Pray h 239 Garrett av
" J Worth Mrs tchr County Pub Sch r 239 Garrett

WHITING-MEAD CO. - BUILDING MATERIALS
OF SAN DIEGO AND EL CENTRO
Lumber - Plumbing and Electric Materials - Paints and Varnish - Pipe - Roofing - Sash and Doors
Builders' Hardware - Floor Covering - Wrecking Department
THE ONLY PUBLIC MARKETS WITH EVERYTHING IN BUILDING MATERIALS
MAIN STORE, 1ST AND G STS.—PHONE, M. 7191 BRANCH STORE AND LUMBER YARD, 14TH AND K STS.—PHONE, M. 7191 WRECKING YARD, 12TH AND NATIONAL AVE
East San Diego Store and Lumber Yard - 4065 University Ave. - Phone, Hil. 5815

C. M. GAMMETER REALTOR
RENTALS AND INSURANCE
1123 Orange Avenue, Coronado, Calif.
PHONE CORONADO 1020

Fullerton Willis patrol inspr U S Border Patrol
Fulton Don lab r 279 Del Mar av
" Nona R Mrs tchr County Pub Sch r 466 F
Fuqua Elson B (Ola) formn h 189 Madrona
Fuson Rex auto mech H V Bryant r National City
Gamble Wm W (Traca L) h 531 Flower
Gardiner Minnie Mrs fruit wkr h rear 310 Roosevelt
Garland Scott utilitymn Fredericka Home for the Aged
Garmon M E r 185 3d av
Garton Verna sten C V Citrus Assn r 363 H
Gates J H orderly Fredericka Home for the Aged
George J T real est 265 3d av
" Jno T (Marie) chauf r 279 Landis
" Robt H (Claire) h 145 4th av
Gerold Richd lab h 542 Alma
Geyer G Lee slsmn Chula Vista Garage r 666 3d av
" Geo E (Jennie) rancher h 666 3d av
" Margt J clk r 666 3d av
Gibbs Edwin R lab r 357 Roosevelt
Gibson W W lab Orchard Operating Co
Giese Henry r 185 3d av
Gilliam Chas E (Ella) dentist 388 3d av h 447 G
Gillett Julia A (wid Byron) h 270 Twin Oaks av
Gilman Cozier W (Grace H) poultry 716 4th av
Gingerich Saml h 310 G
Giota Antone (Pana) lab h 469 National av
Gist Annie E r 185 3d av
Glasgow Hugh C rancher h 168 F
GLEN ABBEY MEMORIAL PARK "The Cemetery Beautiful" Location Sweetwater Valley 2 Miles e of Chula Vista Office 427 Commonwealth Bldg, 524 B, Phone Main 0158, San Diego (See left top lines and page 59)
Glorieux Emilie L h 98 2d av
Godell Frank (Mary) h 337 Center
Goin Clarence A (Alice M) carp r 440 2d av
Goldman Chas G (Mabel N) chauf r 150 5th av
" Mabel M Mrs chf opr P T & T Co r 150 5th av
Golumbick Wm patrol inspr U S Border Patrol
Goodell Frank patrol inspr U S Border Patrol
Goodman Wm waiter Fredericka Home for the Aged
Goodrich Thos r 185 3d av
Gore Claude (Marie) h 185 3d av
" Marie Mrs matron Fredericka Home for the Aged r 185 3d av
Gourley A Frances tchr r 217 F
" Thos M (Anna) immigration inspr h 217 F
Graham Ira r 466 3d av
" Iva A waiter r 341 Church av
" Kathaleen Mrs r 466 3d av
" Thos (Amanda E) h 341 Church av
Grant Martha tchr r 192 Minot av
Graves Hugh C (Mabel W) mgr Chula Vista Lmbr Co h 460 3d av
Gray Howard F (Mary A) carp h 617 Chula Vista av
" Jno r 185 3d av
" Jno E (Louise) lab h 193 Cypress
" Ralph H (Faustien) mgr Chula Vista Packing Assn and Randolph Marketing Co h 293 3d av
" Thos H (Fannie) gdnr h 318 Landis av
Green Jas (Grace) eng h 310 G
" Jos T supt S D Oil Products Corp r National City
" M Mrs r 185 3d av
" Mary L tchr County Pub Sch h 273 Alvarado
" Nellie h 273 Alvarado
Greenaway Alf C (Lorraine) sign pntr h 289 Del Mar av
GREENMAN & SONS Wholesale Eggs, Fruits and Produce 416 6th, San Diego, Phone Franklin 1298
Greiser C F pruner Orchard Operating Co
Grinnell Alvin J r 594 D
Griswold Fred A (Mary) h 102 Minot av
" Louise r 102 Minot av
Gross Paul A (Eliz K) h 283 H
Guptil Wm H (Marie; Guptil & Sabin) h 465 F
" & Sabin (W H Guptil E H Sabin) real est 330 3d av
Guthrie Jno r 185 3d av
" N Mrs r 185 3d av
Haas Chas A rancher h 12 J
Hagar Hattie Mrs h 580 Alma
Haines Alsa (wid Geo) r 231 2d av
" Blanche bkpr Bank of Italy
" Evelyn W (wid S W) h 379 J
" Marjorie clk r 379 J
Hale Lottie M Mrs h 399 I
Haley Michl (Nellie) h 268 Madrona
Hall Harry S (Mary) h 265 1st av
Hamilton Nancy J (wid Jas) r 237 Sea Vale
Hamlin Burton G h 205 Church av
Hamm W S r 185 3d av
Hamman Anna C supt Chula Vista Hospital h 590 3d av
Handley Damon C (Dorothy) rancher h 166 3d av
Haney Ralston B beverages 304 3d av r San Diego
Hanish Fred (Constance) carp h 507 E
Hansen Jno B (Marta) auto mech Chula Vista Garage h 218 Alvarado
Hardcastle Wm (Winifred) carp h 105 Madison av
Hardesty Eug E (Ivy) h 211 Church av
" Wm M (Laura D) lab h 245 Church av
Hardy Andw P lab h 466 F
" Augusta J (wid Danl) r 310 3d av
" Effie r 637 3d av
" Emma r 637 3d av
" Ernest (Grace) phys h 562 Alma
Harkin Thos gdnr 16 Bonita av
Harkness Agnes J tchr County Pub Sch r 221 4th av
Harris Andw J (Johanna) ironwkr h 452 F
" Norman lab r 576 Alma
" Roland S (Gertrude) auto mech h 576 Alma
" Saml H (Sarah C) h 196 Cypress
Harrison Eliza Mrs r 185 3d av
Hartley Emmaretta r 278 1st av
Haskins Julia S Mrs r 185 3d av
Hassard Oscar G (Margt E) h 18 F
Hatherley Alf E (Lida) well driller h 290 H
Hatz Alberta clk r 754 F
" Henry F (Marie) rancher h 754 F
Hawken Wm R h 185 4th av
Hawkins Harold (Rene) writer h 255 Madrona
Hayden Earl S (Maude) poultry h 349 H
" Roy S (Jencie) poultry 153 Brightwood av
Haynes Aurelia (wid A C) h 268 Twin Oaks av
" Harold E lab r 268 Twin Oaks av
" Wm H (Vera) chauf W H Peters h 164 Madrona
HAYS WM K (Mattie M) Men's Furnishing Goods and Shoes 335 3d av h same

W. J. BAILEY CO.

Building Materials

Kettner Blvd. at G St.

Phone, Main 8138

PHONE FRANKLIN 3964

RAND KARDEX SERVICE CORP.

W. J. WILLIAMS
District Manager
134 B STREET
SAN DIEGO

MUNGER'S LAUNDRY
933 So. 16th St. Phone, Main 3259
SERVICE BETTER THAN YOU EXPECT

PHONE
LA MESA
287

LA MESA REALTY CO.

RAY E. HARTZEL, PRES.

142 EAST LOOKOUT AVENUE

Hazard Chas L (Annie E J; Hazard & Shadinger) h 732 2d av
" & Shadinger (C L Hazard, B A Shadinger) real est 323 3d av
Heath Chas C (Jennie P) celery grower h 596 L
Heflin Lois Mrs h 110 Cedar
HEILBRON FRED A Plumbing and Heating 1446 5th, San Diego, Phone Franklin 1168
Heilman Wm h 243 I
Heinz H picker Orchard Operating Co
Heldenbrand Floyd A (Grace E) slsmn Chula Vista Garage h 345 Church av
Heller M Fred (Elisa) h 247 F
Hellers gro 301 3d av
Helm Clarence J (Cordelia; Chula Vista Garage) h Madrona
" Karl H (Fern C) rancher h 21 E
Henderson Clarence N (Alice L) rancher h 383 5th av
" Eliz L r 383 5th av
" Hasell L r 383 5th av
" Walter L (Elma) slsmn h 182 2d av
Hendrickson Anna E (wid C W) h 672 3d av
" Oden formn Orchard Operating Co r 672 3d av
Hesnard F P r 185 3d av
Heyden J Mrs r 185 3d av
Hicks Jay W (Jane) poultry 524 National av
Higgins Annie Mrs r 160 Minot av
" Gilbert T (Eliza) h 527 E
Higgs A Ayer (Blanche) phys 388 3d av h 202 same
" Don jan Seville Theatre r 202 3d av
" Richd slsmn R M Pray r 202 3d av
Hill Geo (Clara J) h 314 Landis av
" Geo V lab r 314 Landis av
" Lucy Mrs r 185 3d av
" Roy (Ethel) police h 102 Madison av
" S J Mrs r 185 3d av
" Theo barber r 314 Landis av
" V E picker Orchard Operating Co
Hills Cyrus S (Margt) h 335 Roosevelt
Hirsig David rancher h 359 J
Hislop J S Mrs r 185 3d av
" Wm F (Matilda) lab h 180 Brightwood av
Hodge Robt E r 426 4th av
" Wm M (Ethel W) slsmn h 426 4th av
" Wm M jr r 426 4th av
Hoge C A Mrs r 185 3d av
Hogle Columbus L (Nellie M) h 388 Del Mar av
Hollaway Gilbert R (Harriet M) h 234 Alvarado
Holmes Fred (Irene) carp h 555 G
" Jos lab h 564 Alma
" Robt (Mary E) carp h 116 5th av
Holtam Jos W (Rosetta) h 670 Del Mar av
Hook Emogene clk h 310 G
Hope A T r 185 3d av
Horn A S Mrs r 185 3d av
Horner Harry L (Clarisse T G) USN h 25 Madison av
Howard Harry H h 82 2d av
Howe Anna J (wid Frank) h 329 J
" Darley F celery grower r 329 J
" Theatre Building 388 3d av
" Vincent L (Gertrude) slsmn h 447 G
Howell Henry E nursery 498 3d av
Hubbert Louis C patrol inspr U S Border Patrol
Hudson Robt L h 724 Elm av
" Susan A r 724 Elm av
Hufft Clair J (Lucille) carp h 123 National av
Hughes Chas W (Marvel; Hughes & Johnson) h 197 Cypress
" Johnson (C W Hughes H D Johnson) plmbrs 308 3d av
Hulsizer Anna Mrs h 635 2d av
Hult Wm r 185 3d av
Hults Henry F (Marie) lab h 214 2d av
Humphrey W P pruner Orchard Operating Co
Hunter Leon A (Grace) supt W M Sharp h 651 3d av
Hurd Geo (Daisy) phys h 548 Flower
Hurst Geo M (Gene B) gas sta 390 E h 270 Alvarado
Huxley Jane (wid W J) h 155 G
Hyde R E Mrs r 185 3d av
Ihrig Darell L (Lillie) h 116 Madison av
Ingle Heber J (Helen B) h 880 5th av
Ingraham Walter W (Clara N) rancher h 267 Twin Oaks av
Inker C picker Orchard Operating Co
Innes Janet M r 372 G
Inskeep Chas C (Ethel L) h 222 Sea Vale
Irwin Henry A tmstr Orchard Operating Co h 777 2d av
" & Co M H Wilson br mgr feed 328 3d av
Jacks Jno D (Ethel M) h 128 2d av
Jackson Barbara C (wid Lansing) h 245 National av
" Chas L (Frances) h 224 Alvarado
" Howard R (Mabel F) florist 116 2d av
" Jas (Mabel) City Recorder h 122 2d av
James Lowell H plmbr r 232 Del Mar av
" Mary H (wid D H) h 232 Del Mar av
Janata Geo U tailor 294 Madrona
Janeck Chas L (Mary) rancher h 254 Twin Oaks av
" Chas L jr clk r 254 Twin Oaks av
Jansen Anthony lab r 183 Brightwood av
Jankins Wm G (Malinda) carp h 318 H
Jennings Effie waiter r 517 E
" Elmer E (Viola M) chauf h 290 4th av
" Geo T (Florence B) h 767 3d av
" Gustavus A (Laura) transfer 517 E
" Lee J slsmn r 517 E
Jenny Victor F (Alice L) slsmn h 288 Alvarado
Jewett Benj J lab r 251 Del Mar av
" Henry K florist r 259 Del Mar av
" Luella L (wid G W) h 259 Del Mar av
" May E (wid B J) r 251 Del Mar av
" Wm B (Melva) eng h 251 Del Mar av
JOHNSON GEO G (Viola A; Super Service Station) r 3d av bet Center and F
" H L r 185 3d av
" Herman D (Emily E; Hughes & Johnson) h 272 Alvarado
" Jennie (wid Henry) h 554 Alma
" Jno H (Violet S) slsmn h 317 Del Mar av
" L C Mrs r 185 3d av
" Lewis C L (L Jeane) slsmn h 163 Cypress
" Raymond H r 272 Alvarado
JOHNSON VIOLA A MRS Postmaster r 315 3d av
Johnston Geo (May) lab h 337 Roosevelt
" Jno F (Hattie) h 248 Del Mar av
" Wm G (Mae) whsemn W H Peters h 337 Roosevelt
Jones Bessie clk r 540 Flower
" Boyce C slsmgr Chula Vista Garage r San Diego
" Clifford clk r 540 Flower
" Clifford pruner Orchard Operating Co
" Geo W (Kath C) gro 340 3d av h 47 4th av
" Harvey L (Maude) electn E W Kinmore h 548 3d av
" Ida M T Mrs tchr County Pub Sch r rt L box 93
" Irene Mrs h 471 F
" Jno E (Florence) h 540 Flower

Rent a Fine Car

DRIV-UR-SELF

Luxurious 6-Cylinder Sedans, Coupes and Touring Cars, also Chevrolets.

Available Day and Night at Moderate Rates

Hertz Driv-ur-self Stations

Controlled by Yellow Truck & Coach Mfg. Co., Subsidiary General Motors Corporation

" Manasseh M (Kath) rancher h 498 H
" Margt clk r 447 E
" Margt lndywkr r 521 G
" Minnie Mrs hsekpr 22 F
" Walter clk G W Jones r 47 4th av
" Wm E (Bertha) h 394 G
JORDAN HOWARD V (Madeleine) Prop Jordan Transfer Co, National City and Restr 341 3d av h 728 Church av
" Tillie Mrs r 355 5th av
Joslin Lewis G (Lucetta L) h 396 Del Mar av
Judson David H (Kate I) clk C V Brown h 263 J
Kaveney Michl F (Bridget) carp h 122 Cedar
" Wm F carp r 122 Cedar
Kean Wm S (Juliet) cahuf h 507 Flower
Kellogg Irving M (Frances) poultry 453 F
Kelly Merrill E r 580 Alma
" Roy (Madge) lab h 114 Cedar
Kendall Addie L (Nellie) clk h 280 4th av
" Chas B (Lida) poultry 468 2d av
" Dolly K r 280 4th av
" Ransom P (Clara) poultry 476 2d av
Kendel Paul J (Pearl) musician h 110 Minot av
Kendrick S Mrs r 185 3d av
Kent Roland E (Vina) carp h 520 Glover
Kernick Dorothy E (wid G A) h 616 Del Mar av
Kerr Geo rancher h 724 6th av
" Richd chauf r 336 Church av
" Robt chauf r 336 Church av
Kester Lloyd W (Mabel) chauf h 141 Cedar
Kilgore S Douglas lab r 843 1st av
Killebrew Buford B (Ollie) florist h 416 4th av
Kimball Clinton carp r 275 Del Mar av
" Ernest L carp h 275 Del Mar av
Kinch Isaac H (Caroline) poultry h 439 J
Kindberg Hugo B (Ruth A) shoe repr 310 3d av
King Carl (Helen) pntr h 452 3d av
" Jno A (Emily H) slsmn A H Skinner Co h 685 2d av
" Wellington B (Ellen L) h 81 Oaklawn av
Kinmore Elmer W (Ida A) electn 321 3d av h 230 1st av
" May D (wid C M) h 353 Church av
Kirby Deane A (Nina) jwlr 318 3d av h 282 Del Mar av
Kirkpatrick Hester h 290 3d av
Kistler Eunice M Mrs caterer h 106 4th av
" Jas W (Eunice M) carp h 106 4th av
Klinkee Chas T (Marie) patrol inspr U S Border Patrol h 322 Landis av
Kneisly Aubrey formn r 494 3d av
" Carl lab r 494 3d av
Knoell Jos lab r 279 Del Mar av
Knudtson Fred T (Kath) h 349 Roosevelt
Kolura S rancher h 697 K
Kostervenski Stanislaus lab r 279 Del Mar av
Kraft Wm D (Belle H) h 664 Del Mar av
Kramer Jno D (Anna) rancher h 680 F
Kressley Oscar L poultry 732 Del Mar av
Kuhnell L R refiner S D Oil Products Corp r National City
" L R jr lab S D Oil Products Corp r National City
Kuntz Kath r 315 Roosevelt
Kushino Otto rancher h 698 K
" T celery grower h 590 F
Ladroot Walter H (Ola) formn h 482 2d av
La Follette Wm R (Meda) jan h 215 F
Lamb Geo H (Martha) plstr h 60 National av
Lambarry J Antonio (Marie) h 147 2d av
Lamprecht Conrad lab h 172 1st av
Landacre Walter A (Inez) pruner h 118 3d av
Lane Frank H (Eliza T) h 637 3d av
" Jno C (Beulah) gdnr h 95 I
Langston Benj T (Artie B) lab h 340 2d av
Large Eliz I Mrs h 46 Madison av
" Ferris (Mary) mach r 46 Madison av
" Georgia bkpr r 46 Madison av
" Mulkey mot pict opr r 46 Madison av
Larroque Henry M (Elisa P) auto mech H V Bryant h 190 Cypress
Larson Lars W (Albertina) h 370 D
" Ole lab h 322 Landis av
Larto Peter lab h 542 Alma
La Salle H E lndymn Fredericka Home for the Aged
Latham Wm formn Orchard Operating Co h 795 2d av
Latta Issa E drsmkr 241 G
" Lelia h 241 G
Laubmayer Benj L tractor opr Orchard Operating Co r National City
Lauderbach J Calvin prin Chula Vista Union Sch r 380 E
" Leon B (Lynda) h 380 E
Lawrence Axel (Anna) carp h 148 2d av
" Jno cahuf r 336 Church av
" Jos F lab r 552 Alma
" L Edw lab h 552 Alma
Lawson Geo D rancher h 371 D
Leach Edmund B (Millicent) fruit grower h 197 2d av
Leak Wm rancher r 632 2d
Leake Jno M (Annie) lab h 521 G
Le Blanc Eliz K (wid E K) r 185 4th av
Lee Fred S (Lydia) lab h 224 Garrett av
" Harold W lab r 224 Garrett av
" Jno J (Anna) rancher h 554 I
" Robt formn h 42 5th av
Leebrick Geo H h 284 Landis av
Leslie Pansy L cashr Seville Theatre r National City
Lester Jas lab r 203 F
Leveratt L Mrs r 185 3d av
Lewis Eug carp h 178 3d av
Likes Roy (Ethel) pntr h 281 G
Lindemood Clarence artist 210 Landis av
Harold J bicycles 367 3d av r 210 Landis av
" Jas M (Emma) lndy 215 Landis av h 210 same
" Lois r 281 Church av
" Wm H (Stella E) pntr h 281 Church av
Lindenburgh Jno r 185 3d av
Livingston Ida F Mrs tchr County Pub Sch r 248 Church av
Livingston Ronald M (Ida F) slsmn h 248 Church av
Lob Felix (Ida C) poultry h 190 G
Loeffler's Earl Van Denburgh mgr clo 297 3d av
Long Roy C (Marie) carp h 139 Minot av
Longaman Juan lab r 293 3d av
Lopez Jos (Mary) lab h 545 G
Loring Hester A (wid J F) r 291 Alvarado
Love Lynn R (Ruth) chauf h 507 G
Loveland Nina Mrs h 328 Davidson
Lovell Leslie A (Violet) bldg contr 239 Madrona
Lowell Rufus E (Mary A) lab h 235 F
Lucas G M r 185 3d av
Luxen Belle (wid Jos) h 156 Cypress
" Mary F r 283 Alvarado
" Richd P (May) slsmn h 283 Alvarado
Lyman Eleanor Mrs r 298 I
Lynch Timley Rev pastor St Rose of Lima Catholic Ch h 469 3d av
Lyons Wm T (Edith E) City Trustee and bldg contr 725 Church av

MAW MUSIC CO.
1054 6th St.
STEINWAY
WURLITZER
And Other Pianos
VICTROLAS
Sheet Music
PIANOS FOR RENT

QUICK SETTLEMENTS
RUNYON INSURANCE SERVICE
F. S. RUNYON, MANAGER
GENERAL INSURANCE
HITCHCOCK FINANCING SERVICE
311 U. S. National Bank Bldg.
1023 2nd St.
PHONE, FRANKLIN 1075
SAN DIEGO

WEST COAST THEATRES, Inc. - - San Diego's Greatest Entertainment

BALBOA — Where Each Patron is an Honored Guest - Motion Picture Entertainment De Luxe

WEST COAST NEW CALIFORNIA THEATRE — San Diego's Newest and Most Luxurious Theatre. First-Run Pictures. Fanchon & Marco Stage Reviews

CABRILLO — A Family Theatre - Wholesome Pictures at Reasonable Prices

827 Fifth Street
Main - 2953

STREICHER'S SHOES
TWO STORES
827 FIFTH 1026 FIFTH

1026 Fifth Street
Main - - 0478

HOTEL CHURCHILL
ABSOLUTELY FIRE PROOF
NINTH AND C STREETS
GEORGE L. MAYNE, MGR.
PHONE, FRANKLIN 2186
EXCELLENT IN CUISINE AND APPOINTMENTS

JOHNSON-SAUM COMPANY
MORTICIANS
★
Lady Assistant
★
N. W. Corner 4th and Ash
★
Tel., Main 6168

ROSS & ROSS
BOOK BINDERS
Account Books
Loose Leaf Binders
Loose Leaf Sheets
860 Third St.
Phone, Main 3306

McBride Robt L lab h 583 Casselman
McCan Robt A (Theresa M) slsmn h 110 Madison av
McCann Jno jr rancher
" Robt (Theresa M) rancher
Macaulay Theo C (Margt) h 423 G
McCausland Sara C r 298 2d av
" Wm S (Eleanor) phys 298 2d av
McClain Ravenda L (Velma I) slsmn h 287 Church av
McClaughry Jas (Alice) h 318 G
McClelland Mattie (wid W K) h 272 Twin Oaks av
McCommins Co J W McCommins mgr dry gds 314 3d av
" J Warren (Ollie) mgr McCommins Co h 525 3d av
McCormick Dan C auto mech Chula Vista Garage r National City
McCoy Anna A Mrs rancher h 238 4th av
McCraken Amelia Mrs r 185 3d av
McCrea Harry G (Ada F) hdw 298 3d av h 225 Garrett av
McCulloch Jas H (Josie M) rancher h 345 5th av
MacDonald Wm (Jennie) h 644 4th av
" Wm jr r 644 4th av
McGavock Danl E (Margt) br mgr Safeway Stores h 226 Madrona
" J Hugh (Eula D) clk Black & Black h 232 Madrona
McGilley Rose Mrs r 185 3d av
McGinty Mae r 515 G
McGregor Donald C r 185 3d av
McIntyre Wm A (Florence A) h 178 Minot av
McKee Fred C (Alice S) poultry 268 K
McKeehan Cecil T (Dorothea) sec Chula Vista Bldg & Loan Assn h 22 F
" J Bruce electn r 22 F
" L Sterling r 22 F
McKenney Mina Mrs h 310 G
McKinstry Jno (Mary) h 82 Madison av
McKnight Thos J H (Carrie) h 82 4th av
McKowan Blanche Mrs mgr Seville Theatre
MacLachlan Wm T (Henrietta) h 619 3d av
McLean Amy (wid Fred) h 350 J
" Verne tmstr Orchard Operating Co r 350 J
McLeran Benj A blksmth Orchard Operating Co
McMorrow Jno lab h 310 Landis av
" Martin lab r 310 Landis av
McNeil Lawrence D chauf W M Sharp r Palm City
McPherson J Mrs r 185 3d av
McTaggart Roy H (Edna) h 312½ 3d av
Magnusson Edna r 488 2d av
" Fred (Anna) carp h 488 2d av
" Ralph fireman r 488 2d av
Mahlmeister Geo R (Loraine) ydmstr h 549 E
Mallinson J E Mrs r 185 3d av
Manahan Clarence E (Carrie) h 419 2d av
Marchant Wm rancher h 278 1st av
Markey Louis K patrol inspr U S Border Patrol
Marsden Hillis E (Denrich Press) r 161 Highland av
MARSDEN JAMES D (Alice G; Denrich Press) h "Denrich," 161 Highland av, Phone Chula Vista 31
Marshall Louis H (Alta) rancher h 72 J
" M E Mrs r 185 3d av
Martin Chas S (Josie) rancher h 701 F
" Geo F h 195 Cypress
" Lee (Minnie) exp 349 3d av
" Malcolm r 185 3d av
" Nell C bkpr r 701 F
" Wm S lab h 701 F
Mastermacher Henry r 358 6th av
Masters Henry C lab h 371 I
Mathes Mary E Mrs r 185 3d av
Mathieu P tmstr Orchard Operating Co
Matson Roy lab r 5th av
Matsuda U rancher h 295 I
Matsumoto G h 393 3d av
Matthews Percival L (Bertha) U S N h 310 Roosevelt
Maxwell Olive L sten r 468 3d av
" Wm R (Lena M) h 468 3d av
May Agnes Mrs r 397 H
" Roy (Sue) lab r 317 I
" Winfield S lab h 317 I
Mayer Adelia B (wid E F) r 259 Del Mar av
" Jennie (wid C W) h 478 3d av
Mayne Jessie K (wid Jos) r 251 Madrona
" Wm A (Helen B) slsmn h 251 Madrona
Meador Ermon (Frances M) rancher h 217 G
Mears M J Mrs r 185 3d av
Medkirk Robt T (Ida) florist h 665 F
Meldau Robt C (Emma J) prsmn h 539 E
Melrose A M picker Orchard Operating Co
Melville Edw (Lucy E) real est 305 3d av h 192 2d av
Menzel Ethel M tchr County Pub Sch r 510 6th av
" J Glen r 510 6th av
" Wm L (Margt E) rancher h 510 6th av
Merritt Howard M sec Orchard Operating Co r San Diego
Messer Elmina r 624 Chula Vista av
" Frank (Zella) carp h 624 Chula Vista av
Messias Gerald R Rev (Priscilla) pastor St Johns Episcopal Ch h 206 Madrona
" Mary P r 206 Madrona
Metzger & Miller J K Northrup mgr meats 337 3d av
Meyers Jno T (Anna) formn h 350 G
Mick Elias B (Gay E) rancher h 334 H
Milburn Freeman R (Opal M) lab r 256 E
" J K r 185 3d av
Miller Andw G (Helen) rancher h 727 Alpine av
" Benj lab r 655 F
" Benj E carp h 100 Madison av
" C J h 590 Flower
" Chas (Mary D) h 669 Del Mar av
" Earl r 496 1st av
" Edna Mrs r 104 Jefferson av
" Eug r 496 1st av
" Fred (Cleo) fruits 168 National av
" Geo E (Rose) rancher h 655 F
" H Keith lab r 314 Twin Oaks av
" Harry E (Sadie E) real est 288 3d av
" Harry J (Gertrude) lab h 314 Twin Oaks av
" Laura Mrs r 110 Minot av
" T Raymond (Rozella) plmbr E L Archambeau h 375 I
Miller Wm r 496 1st av
Mills Alena nurse 320 Roosevelt
" Eliz S Mrs h 320 Roosevelt
" Lillian nurse 320 Roosevelt
Mings J Oscar slsmn h 545 Casselman
Mission Tavern (Edw Zeiser) 326 F
Moe Ole (Carrie) h 169 Madrona
" Oscar (Edith M) clk h 196 Madrona
" R Chesney r 196 Madrona
Moeser Wm (Pauline) lemon grower h 268 3d av
MOIES CHAS P (Constance C) Asst Mgr Chula Vista Branch Bank of Italy h 215 Sea Vale
Monroe Byron E r 435 E
" Carl T (Mamie L) meatctr r 76 Oaklawn av
" Florence (wid W A) h 453 E
" Thos G (Bernice) meatctr h 76 Oaklawn av

CONSULT THE
BROWN OPTICAL CO.
205-6-7 John D. Spreckels Bldg.
625 BROADWAY
Eyes Examined by Appointment
Main 2997
Prescriptions Filled

New York
Chicago
Los Angeles
BLYTH, WITTER & CO.
GOVERNMENT, MUNICIPAL AND CORPORATION BONDS
SanFrancisco
Seattle
Portland
John D. Spreckels Building
Telephone, Main 3138

Montgomery Ira h 242 Church av
" Mantie tchr Sweetwater Union High Sch r 242 Church av
" Wm h 671 4th av
" Wm E (Lillie) rancher h 843 1st av
Montono J picker Orchard Operating Co
Moore A Esther Mrs h 313 Landis av
" Alf (Alma) carp h 212 Garrett av
" Arley F (Edna M) millmn W H Peters h 191 4th av
" Ella F (wid A S) r 227 Church av
" Elmer A (Elsie M) lab h 227 Church av
" Frank r 496 1st av
" Jas A (Cath) lab h 526 Alma
" Jno A lab r 526 Alma
" Leslie clk r 313 Landis av
" Mary r 102 Madison av
" Minnie clk r 102 Madison av
" Minnie E h 288 Twin Oaks av
" Thos J r 273 Church av
" Walter O cook Fredericka Home for the Aged
Moosau La Marque S (Maude) clk h 330 F
" Maude Mrs phone opr P T & T Co h 330 F
Morgan Jno E (Zettie L) carp h 211 Madrona
" Paul V (Vetah) rancher h 467 E
Moroaka Toshio (Tommoyo) rancher h 848 2d av
Morris Alonzo M (Verna) gro 343 3d av
" Geo W (Lois E) patrol inspr U S Border Patrol h 338 Church av
Morrison Geo W jr (Sadie) auto rpr 700 Twin Oaks av
" Margt B Mrs h 717 Church av
" Tennant H r 717 Church av
" Wm H (Alice) barber 320 3d av h 353 I
Mossholder Arnie F (Kath) rancher h 320 C
Mowery Anita (wid J H) h 736 3d av
Mowrey Chas A auto mech r 236 Del Mar av
Mozzini David F gdnr h 105 4th av
Munhall Ella (wid T T) h 102 Minot av
Muroaka Sabro rancher h 845 4th av
Murch Lila Mrs h 701 Twin Oaks av
" Stewart P (Lena D) electn h 237 Church av
Murphy Frank (Lucille) chauf h 595 E
Myada Geo celery grower h 497 G
Myers Irene r 122 2d av
" Mary B Mrs art gds 390 3d av
Nail Wesley (Martha) lab h 419 Alma
Nashold H Dudley (Julia) tchr h 640 G
National Jas W (Matilda) carrier P O h 96 Oaklawn av
Neary Thos (Jessie) r 50 Madison av
Neece Arth A (Annie) lab h 519 G
Needham Geo D (Madge) slsmn h 531 5th av
Nelson Horace C formn r 28 6th av
" Merrill L (Elma) h 28 6th av
Neptune E May stationer 311 3d av r 707 5th av
" Fernando C (Mary C) carp h 707 5th av
Nevills Ruth J Mrs r 279 Del Mar av
Newhall Carl R (Lettie F) swtchmn h 130 5th av
Nichols Chas A (Nellie) plstr 192 Madrona
Nielsen Cedric V (Mabel) traffic officer h 142 Madison av
Nieman Fred C (Sarah E) h 119 National av
Nissen Lawrence r 485 F
" Mads (Marie) farmer h 485 F
Noakes Geoffrey B (Grace M) h 129 4th av
Norman Chester (Ida) lab h 230 Landis av
" Edwin T (Frances E) shtmtl wkr h rear 236 Madrona
Normans Willard J h 139 Minot av
Northrup Jno K (Ethel) mgr Metzger & Miller h 337 3d av
Norton Frank J (Audra) clk h 635 5th av
Nothwang Christian A (Ruth) electn h 420 Alma
Nourse E E Mrs r 185 3d av
Noyes Elmer G (Dorothy S) rancher h 155 F
Nydegger Emil A serv mgr Roy Richards r National City
Oakland Harry C (Clara B) auto repr 290 Madrona h 517 2d av
O'Brien Jno W (Kate) h 151 Minot av
" Kathleen bkpr r 151 Minot av
O'Connor Victor J (Rosaline) acct h 648 3d av
Odom Jno S (Francis) carp h 398 National av
Offerman Chas B (Mary) plmbr h 21 2d av
Ogden Jas E (Nora) mgr Chula Vista Apts h 322 Landis av
" Ralph (Myrta L) h 60 F
O'Leary Wm horsem r 294 Alvarado
Oliver Marian Mrs phone opr P T & T Co h 590 Flower
" Ole O (Mary) creamry wkr h 628 E
Olmstead Harry L (Caroline) bulb grower h 372 G
" Morse r 372 G
Open Air Kindergarten Schol 241 3d av
Orchard Operating Co J E Boal pres Greg Rogers v-pres H M Merritt sec W H Peters treas 303 K
Orford Emma Mrs r 315 Roosevelt
Orr Chas M (Sara) h 529 2d av
Orrell Wm chauf C E Sertain h National City
Ortega Herman D (Grace) ins agt h 522 Flower
Ostergard Sena Mrs r 185 3d av
Osumi Namihei (Hatsuie) rancher h 29 J
Otto Fred C (Fannie J) rancher h 738 3d av
OTTO GEORGE F & SON (Geo F and Ernest F Otto) Florist, 647 B cor 7th, Phone Main 0137, San Diego, Floral Park Nursery 3572 Logan av, Phone Main 2871, San Diego (See left bottom lines and page 73)
Owen Jas L (Lillian) chauf h 363 H
" Walter G (Nannie) rancher h 580 L
" Walter M r 580 L
Owsley Clarence A (Nola) carp h 206 Church av
" Juanita waiter H V Jordan r 206 Church av
Pacific Telephone & Telegraph Co Mrs M M Goldman chf opr 295 F
Pacqued Alice (wid Wm) h 52 J
Pagdilas Pablo h 283 3d av
Page Fredk M (Eliz C) carp h 398 Del Mar av
" Ruth J clk P O r 315 3d av
Palmer Arth R (Dollie) rancher h 747 5th av
" Lola M r 583 Casselman
" Myrtle E h 354 Del Mar av
" Ora E (Effie M) furn 293 3d av h 351 Church av
Parke Burley E (Marian L) horsemn h 294 Alvarado
Parker L A Mrs r 185 3d av
Parking Wm H rancher h 676 F
Parton J Hargis pipeftr r 279 Del Mar av
Patterson Laura comp Denrich Press r National City
" Mary sten Denrich Press r National City
" Ruth comp Denrich Press r National City
Paulsen Wm r 81 Oaklawn av
Paulson Gustav J lemon grower h 685 G
Paxton Ralph (Florence) electn h 686 2d av
Payton Ellen dietician Fredericka Home for the aged
Peacock E A eng S D Oil Products Corp r San Diego
Pearsall Allen G rancher h 96 I
" Eliz P (wid L B) r 96 I
Peck Wm J lab h 322 Landis av

FRANK E. ATWOOD
REAL ESTATE
HEADQUARTERS FOR TRADES
PHONE MAIN 5467
SEE PAGE 126
846 SEVENTH ST. SAN DIEGO

SPECIAL RATES!!
ON HOUSEHOLD GOODS
BETWEEN LOS ANGELES AND SAN DIEGO
COAST TRUCK LINE
6th and K Sts.
Main 4135 4136

PATENTS
TRADE-MARKS -:- COPYRIGHTS
A. B. BOWMAN
ATTORNEY AT LAW
OFFICES
SAN DIEGO, CAL., 518 Union Bldg. Phone, Main 7205
LOS ANGELES, CAL., 1015 Spring Arcade Bldg. Phone, FAber 1534

THE BACH COMPANY -:- INSURANCE
REAL ESTATE • BONDS • LOANS
PHONE, Main 2165 614 ELECTRIC BLDG., 861 SIXTH ST.

ACME
CLEANING
PRESSING
DYEING
470-474 19th
Cor. Island
PHONES
F. 5591
AND
LA JOLLA 8-J

FRYE & SMITH
PRINTING
SERVICE
OF TASTE
850
Third Street
MAIN
8175

Peer Floyd A (Sanitary Market) h 590 Flower
" Wm (Mary) meat ctr h 590 Flower
Pennell Hugh (Edna) clk h 477 2d av
Pennock Wm J r 185 3d av
Perman Jos H (Nina P) barber 298 Center h 283 Twin Oaks av
" Nora clk r 283 Twin Oaks av
Perry Archie E (Sarah) carp h 233 Alvarado
" Lucian M (Ivy) chauf h 427 J
" Philip h 42 H
Peterman Raymond jockey r 294 Alvarado
Peters Genevieve sten W H Peters r 236 F
" Roy S (Rose E) slsmn W H Peters h 330 H
" Wm H (Dema) pres City Board of Trustees and feed 332 3d av h 330 same
Peterson Carl r 185 3d av
" Edwin J L patrol inspr U S Border Patrol r 338 Church av
" Jno r 185 3d av
" Martin H h 237 Sea Vale
Pewtress Carrie E (wid Benj) h 270 H
" Cyril photog r 270 H
" Hilda r 270 H
Phelan Thos P lab h 522 Glover
Phelps Hulcy (Kate B) slsmn W J S Browne h 558 3d av
" Jno r 185 3d av
" Marion L nurse r 558 3d av
Phillips Bert H (Phillips & Warner) h 294 F
" Harold (Margt) transfer 206 Landis av
" Kate M Mrs h 155 Madrona
" Mabel A r 355 5th av
" Walter W (Irene; Phillips & Stevens) h 229 F
" Wm S (Mabel K) engraver h 355 5th av
" & Stevens (W W Phillips Frank Stevens) billiards 312 3d av
" & Warner (B H Phillips C W Warner) restr 294 F
Pickering Almond J (Minnie M) carp h 287 G
Pitts Eliz T Mrs tchr County Pub Sch r rt 1 box 248-D
Plaisted E F Mrs r 185 3d av
Poggi Jos jr lab r 106 Minot av
" Margt nurse r 106 Minot av
" Philip rancher r 106 Minot av
" Rosie J (wid J J) rancher h 106 Minot av
" Wm rancher r 106 Minot av
Pore Eliz (wid C V) r 635 Orange av
Porter Jno F (Susie) h 354 Del Mar av
" Wm (Mary) h 739 Church av
Post Office Mrs V A Johnson postmaster
Potter B Mrs r 185 3d av
Pratt A Fred (Orra) h 160 Cypress
" Manley D (Augusta N) bldg contr 250 F
PRAY RALPH M (Louise H), General Real Estate Brokerage, Builder of Substantial Modern Homes, Sold on Easy Monthly Payments, Monthly Installment Contracts and Mortgages Bought and Sold, 355 3d av, Phone Chula Vista 109, h 440 D, Phone Chula Vista 333
Prince H B Mrs r 185 3d av
PROCTOR ALBERT M (Chula Vista Radio Shop) r 236 Alvarado
" Paul B radio tech Chula Vista Radio Shop r 236 Alvarado
Purrucker Robt B h 590 Flower
Radmoore Wm lab r 228 Del Mar av
Ragen Danl r 228 Del Mar av
Raistrick Arth (Emily) gdnr h 566 Alma
" Eric T electn r 566 Alma
" Fred lab W H Peters
Ramirez J C picker Orchard Operating Co
Randall J Holbert (Florence) chauf h 280 Landis av
RANDOLPH MARKETING CO, R H Gray Dist Mgr, 3d cor Madrona
Rankin Jessie E (wid W G) h 230 Alvarado
Rasmussen Hannah h 171 G
Ratcliffe Apartments (Mrs Lillie Ratcliffe) 310 G
" Jno H (Lillie) h 310 G
" Merle T (Margie) slsmn h 310 G
Ray J H Mrs r 185 3d av
Read M E Mrs r 185 3d av
Reaser Geo lab r 230 National av
Reeves Roy W sten S D Oil Products Corp r San Diego
Regan Alice clk r 114 Jefferson av
" Nina clk r 114 Jefferson av
Reichardt Robt (Kate) rancher h 294 Alvarado
Reidy Thos J slsmn Irwin & Co r San Diego
Reinohl Herbt J mgr S D Country Club
Renick Roland B (Callie) h 428 2d av
Rethwich Henry A (Inez) h 496 1st av
" Robt r 496 1st av
" Wm r 496 1st av
Reuter Burt W (Laura E J) poultry h 485 4th av
" Earl E r 497 4th av
" Jack slsmn W H Peters h 4th av cor G
" Jno poultrymn r 497 4th av
" Jno A (Helena) slsmn h 497 4th av
" Lloyd J pistr r 497 4th av
Reynolds De Warren H lab h 311 Landis av
" Edw E lab h 466 3d av
" Sadie r 466 3d av
Rhoades Eliz R tchr r 175 Cypress
" Ella J (wid G F) h 175 Cypress
" Jeanette A r 175 Cypress
Rhodes Jno V (Julia) h 315 H
Rice David E (Maye G) genl contr 185 Cypress
" Edgar F USN r 185 Cypress
Rich Melvin C (Marie S) repr h 360 D
Richards Edw S (Virginia) h 236 3d av
" Ethel r 313 Landis av
" Roy mgr Chula Vista Motor Sales r National City
" Wm (Bertha) clo clnr r 168 F
Richardson W N r 185 3d av
Rickabaugh Jno N boxmkr W M Sharp
Ricketts Andw J clk S D & A Ry r San Diego
Ridgway Erman J (Anna R) h 682 4th av
Riebe Chas r 230 1st av
Riesland Aaron A (Marie A) h 231 Alvarado
Rife A tmstr Orchard Operating Co
" Edna M tchr r 630 Del Mar av
" G Harvey (Ada F) h 630 Del Mar av
Ritchie Jas r 493 L
Roberts Chas V (Josephine) carp h 360 E
" Lee J (Anna J) carp h 272 K
Robinson S Eliz (wid S E) r 782 4th av
ROBISON LAVELLE (Dorothy; Super Service Station) h 288 Alvarado
" Patk slsmn Super Service Station r 288 Alvarado
Rocle Marius R (Margt) rancher h 899 4th av
Roessner Wm E (Ethel) h 155 Cypress
ROGAN NAT (Ethel S) Pres Rogan & Co and California National Mortgage Co, San Diego, h 16 Bonita av cor 6th
Rogers Eli (Mary W) h 251 Alvarado
" Eric B (Jane) carp h 681 Del Mar av
" Gertrude M r 681 Del Mar av

BAY VIEW AUTO CAMP
SAN DIEGO'S FINEST JUST LIKE HOME
Phone, Hillcrest 6843 3873 California Ave., corner La Jolla Blvd.

ROGERS GREG (Rose M) Chairman of Bd Chula Vista Branch Bank of Italy and V-Pres Orchard Operating Co, h 699 E
" Hilda L r 681 Del Mar av
" Kathleen E clk r 681 Del Mar av
" West (Margt) poultry 230 National av
" Wm (Sarah) carp h 681 Del Mar av
Rolf Bruno (Pauline) pntr h 572 Flower
" Virginia usher Seville Theatre r 572 Flower
Rose Judson A rancher h 95 J
Ross Edw W (Cora C) h 227 3d av
" Harry H vulc r 767 3d av
Rosswog J F Mrs r 185 3d av
Rosvall Otto W (Cora M) clk h 222 G
Rotary Club 384 Del Mar av
Rounds Ernest A (Amy M) h 234 Davidson
" Frank A (Susie F) h 135 4th av
Rowbottom Jno W (Ellen) lab h 736 Elm av
Rundle Jos poultry 590 Otis
Runge Louis A (Clara) rancher h 560 L
Rupert Jno lab r 105 Madison av
Russell Avery C (Elsie) lab h 325 Center
" Wm L (Ethel M) confy 319 3d av
Ryan Cecil P r 503 3d av
Sabin E H (Guptel & Sabin) h 315 3d av
Safeway Stores D E McGavock br mgr gro 306 3d av
St Ange Maria (wid J B) r 342 Church av
St John"s Episcopal Church Rev G R Messias pastor 202 Madrona
St Rose of Lima (Catholic) Church Rev Timley Lynch pastor 467 3d av
Salaz Frank picker Orchard Operating Co
Salmon Mary r 435 5th av
" Wm H (Alice T) rancher h 435 5th av
Sanborn Jessie Mrs phone opr P T & T Co h 301½ 3d av
Sanchez Alf L (Edna) pntr h 474 F
Sanders Dillard C (Lucy) eng h 234 Landis av
" Oren D (Marie O) mech h 47 Madison av
San Diego Country Club Herbt J Reinohl mgr s end 6th av
" Diego County Insectary Chas D Flynn kpr 363 K
" Diego Oil Products Corp C H Bencini pres and mgr cotton seed oil products, potash station
" Diego & Arizona Ry H P Snow agt 350 3d av
SANITARY MARKET (Floyd A Peer) Meats, 306 3d av
Saylor Emma R Mrs managing dir Fredericka Home for the Aged
Schaaf Fred (Agatha) blksmth h 450 2d av
" Fred jr electn r 450 2d av
Schaler Amelia (wid Julius) h 228 I
Schertzinger Jno W (Mary J) mach r 238 4th av
Schmedding Frank (Matilda) poultry 493 National av
" Frank W (Lena) lab h 589 H
Schmelzel Kate M (wid J C) r 685 3d av
Schneider Fredk W (Ethel W) h 231 3d av
Schnepf Harry A (Mary) gdnr h 354 H
" Henry (Eugenia) gdnr h 360 H
Schraeder Elmer H mech r 456 H
" Fredk H (Anna D) City Street Supt h 456 H
" Vernon W r 456 H
Schumacher Christine clk E May Neptune r 254 1st av
Schussler Jno (Helen) rancher h 278 I
" Roy J eng r 278 I
" Winifred r 278 I
Schwiebert Wm (Mary) cigar mkr h 573 Flower
Scott Asa r 498 2d av
" Clare L r 430 6th av
" Columbus F (Fannie) h 521 3d av
" Helen M Mrs tchr County Pub Sch
" Henry E (Mary) poultry 498 2d av
" Jas R (Laura E) rancher h 430 6th av
" Jas R jr r 430 6th av
" Loren (Myrtle) eng Fredericka Home for the Aged
" M E Mrs r 185 3d av
Sears Robt H (Vernis F) clk h 107 Cedar
Segers Andw h 130 Minot av
Selby Josiah T (May) h 459 F
Senn Emil (Freda) h 155 G
Sertain Chas E (Dessie) feed 164 National av r National City
Severs Francis E (Cath A) rancher h 377 Del Mar av
Seville Theatre Mrs Blanche McKown mgr mot pict 388 3d
Seymour Jno (Mary V) h 387 3d av
" Mary V Mrs dry gds 387 3d av
Shading Benson A (Florence E; Hazard & Shadinger) h 283 G
Shafer Elmer T (Oma G) title searcher h 266 H
Shaler Chas fumigator r 279 Del Mar av
Sharp Walter M (Maude L) fruit shipper 330 K h 291 Alvarado
Shaver Chas A prin County Pub Sch
Shaw Fred picker Orchard Operating Co
" Herbt (Sarah) rancher h 540 3d av
" Nora B Mrs h 228 Del Mar av
Sherbon Sarah h 239 Alvarado
Sherman Frank lab r 224 Garrett av
Shevlin Hugh D (Ruth) horsemn h 310 H
Shimp Mabel bkpr R M Pray r 750 2d av
Shipman C H lab Fredericka Home for the Aged
Shook Jane L clk Co Welfare Comm r 301 3d av
" Kate P asst sec Chula Vista Bldg & Loan Assn r 301 3d av
Shore Anthony W (Jolie) patrol inspr U S Border Patrol h 190 G
Short Ella r 185 3d av
Shreve Jos E rancher h 671 2d
Shuttleworth Jno (Rachel) auto mech h 700 3d av
Sieverling Jno O r 864 2d av
" Otis A (Mary J) rancher h 864 2d av
Silverman Emil (Esther) h 21 F
Simmons H T irrigator Orchard Operating Co
Sketch A B Mrs r 185 3d av
Skinner A H Co M T Skinner mgr hdw 316 3d av
" Azel H r 239 F
" Margt A (wid A H) h 239 F
" Mark T (Carrie) mgr A H Skinner Co h 374 Roosevelt
" Neil T (Nan) asst mgr A H Skinner Co h 216 Clover av
Slauson Clarence G (Dora P) rancher h 703 Church av
" Dora P Mrs tchr County Pub Sch r 703 Church av
Sloan Paul R (Isabel P) h 56 6th av
Slocum F L Mrs r 185 3d av
Smith A M Mrs r 185 3d av
" Adeline Mrs r 185 3d av
" Albt (Eliz) rancher h 55 E
" Annie S Mrs rancher h 790 National av
" Austin M (Rosa S) rancher h 705 National av

EADS
INVESTMENT
COMPANY
REALTORS
INSURANCE
LOANS
LEASES
RENTALS
BUILDING
PROPERTY
MANAGEMENT
SPECIALIZING
In Property from Balboa Park to the Bay and Business Property
WE KNOW VALUES!
2501 FIFTH STREET
COR. 5TH AND LAUREL
TELEPHONE, MAIN 5333

DANGER
INSURE YOUR
AUTO
WITH
Individual
Underwriting
Corp.
PHONE MAIN 1350
431
Commonwealth Bldg.

H. J. EDWARDS, Inc.
1166 Second Street
Phone, Franklin 1304
BRANCHES 1125 First Street
4128 University Ave.
4th at Nat'l Ave., Nat'l City

W. W. GIBSON, Manager PHONE, Hillcrest 5028
CAPITOL ELECTRIC COMPANY
3833 Fifth Street ELECTRICAL CONTRACTORS San Diego, California

UNIVERSITY and MARLBOROUGH THIRD and NAT'L AV., NATIONAL CITY
CAMPBELL CHEVROLET COMPANY
16th and BROADWAY PHONE, Franklin 1234 STATE and B

WESTERN CITIES MORTGAGE AND FINANCE CO.
REAL ESTATE
FINANCING
MORTGAGES
F. J. KORABEK President
F. W. HUNTER Sec.-Treas.
800-801-802 John D. Spreckels Building
MAIN 8643

GRAIN BROS.
Auto Sheet Metal Works
Auto Bodies
Fenders
Radiators
BAKED ENAMELING
PHONE Franklin 2871
CORNER INDIA AND A STS.

SMITH C RODNEY (E Leota) Mgr C Rodney Smith Lumber Co h 394 2d av
SMITH C RODNEY LUMBER CO, C Rodney Smith Mgr, "Sudden Service," Office and Yard 160 National av, Phone Chula Vista 72-J (See Chula Vista Adv Section)
SMITH CHAS E (Fay J) Fire Chief h 238 Church av
" Clara (wid E T) h 264 I
SMITH EDWIN T JR (Pansy B) Asst Cashr Chula Vista Branch Bank of Italy h 680 Del Mar av
" Geo W (Kate E) carp h 560 Flower
" Gilbert A rancher r 790 National av
" H De Forrest (Rosalie M) drugs 307 3d av h 338 Del Mar av
" Hugh M lino opr Chula Vista Star r San Diego
" J A pruner Orchard Operating Co
" Jno picker Orchard Operating Co
" L Edwin (Mattie R) printer h 260 National
" Lepha r 705 National av
" Marjorie clk r 560 Flower
" Roy M (Bertha L) chauf h 717 Alpine av
" Simeon R h 275 Twin Oaks av
Snow Alice sten r 361 Roosevelt
" Henry P (Myrna) agt S D & A Ry, Western Union Tel Co, Am Ry Express Co h 361 Roosevelt
Snyder Earl G fieldmn W M Sharp r Otay
Solorio G picker Orchard Operating Co
Soper Mae H Mrs music tchr 210 3d av
Southmade Oscar chauf Irwin & Co
Spear Hulda r 470 3d av
" Wm R (Edna) USN h 470 3d av
Spence R H L tmstr Orchard Operating Co
Spencer A formn Orchard Operating Co
" Edwin M (Mae J) slsmn O E Palmer h 237 3d av
" Geo (Annie) florist 737 1st av
" Mae J Mrs smstrs r 237 3d av
Sprague Herbt A (Lena G) poultry h 268 National av
Squires Milton M (Vera E) auto mech Roy Richards h 220 Madrona
Stadler Theresa C h 336 Roosevelt
Stafford Fred W (Hazel) rancher h 640 1st av
Stahl Theo W (Margt) carp h 183 Brightwood av
Staley John W jwlr 321 3d av r San Diego
Standish Fred W (Jennie) carp h 200 1st av
" Gill W chauf h 588 D
" Harry A (May S) bkpr W M Sharp h 174 I
" Jno r 185 3d av
" May S Mrs tchr County Pub Sch r 174 I
Starkey Ernest V (Minnie M) clk S D & A Ry h 213 Alvarado
Steen Fred N (Lulu C) osteo h 685 3d av
" Jno F dentist r 685 3d av
" Vernon D r 685 3d av
Stein Jos C (Caroline) h 373 H
Stelle Chas A (Julia) h 614 4th av
" Robt D (Eva S) clk r 614 4th av
Sterner H Saml (Carrie B) h 596 L
" Mary L sten r 596 L
Stevens Frank (Sarah E; Phillips & Stevens) h 548 6th av
Stevenson Alex M (Jessie) carp h 50 Madison av
" Burnett clk r 50 Madison av
Stewart Agnes O r 521 Flower
" Richd H (Lena) horsemn h 521 Flower
" Vincent chauf r 493 F
" Walter E (Cath) farmer h 493 F
Stocker M O Mrs r 185 3d av
Stone I Mrs r 185 3d av
Storm Cleve R (Julia) driver h 410 Alma
Stout Doris I Mrs tchr County Pub Sch r 466 F
Stroud Cornall B (Ruth B) h 227 3d av
Strupelle Michl lab h 322 Landis av
Stryker Harriet C (wid J C) r 478 3d av
Stuart Chas H (Helen) rancher h 406 G
" David W clk r 175 4th av
" Nellie F r 175 4th av
" Robt A (Florence D) poultry h 175 4th av
Summer Virgil clk Safeway Stores
Sumner Chester (Ethel G) h 289 Alvarado
" Holloway (Alice B) h 508 2d av
" Julia H (wid C W) r 654 Del Mar av
SUPER SERVICE STATION (Geo G Johnson and Lavelle Robison) Gas, Oils, Tires, Vulcanizing, Car Washing, Accessories and Ignition, 3d av cor Madrona, Phone Chula Vista 120 (See Chula Vista Adv Section)
Sutliff Howard D (Mildred M) petroleum eng h 202 Church av
Sutton Jas A Rev (Emma K) pastor First M E Church h 354 Church av
Swanson F Albin (Edith) poultry 117 2d av
Sweeney Mary r 185 3d av
Szudera Matt (Dora) h 594 D
Taber Ray H (Margt) h 659 Del Mar av
Tacla Quano lab h 293 3d av
Tadena Mocario lab r 293 3d av
Tallon A E Mrs r 185 3d av
" F M r 185 3d av
Tarbell L picker Orchard Operating Co
Taylor Frank A (May) rancher h 670 F
" Jas (Martha) pkr h 671 4th av
Tebbs David J barber h 390 2d av
Terena Martin (Bisinta) lab h 293 3d av
Terpening Rena h 212 K
Tessitore Victor (Eliza) cementwkr h 114 1st av
Thistlethwaite Richd H (Mary E) h 315 Roosevelt
Thomas Annie hsekpr 16 Bonita av
" Geo M (Hazel) h 142 Cedar
" Gretchen hairdrsr Mrs T Copenhaver r 471 F
Thompson Chas T (Nina) clk h 247 Church av
" Everett lab r 104 Jefferson av
" Omer J (Mary) rancher h 248 3d av
" Ormsby C (Laura V) h 104 Jefferson av
Thorne Alma r 515 G
Thurber Ada B Mrs h 543 D
" Everett J clk r 543 D
TIMMONS CHAS S (Ruth D) City Clerk h 179 Cypress
" Frances M r 179 Cypress
" Paul S clk r 179 Cypress
" Robt K r 179 Cypress
Tiret Jno P (Grace L) tailor h 838 3d av
Tobin Louis (Lottie) clk h 360 Del Mar av
Todd Eliz Mrs r 185 3d av
" Mina F (wid C L) r 282 Alvarado
Tolucco Benturo lab h 293 3d av
Tomlinson Victor H (Marie) h 336 Roosevelt
Torik Harry garage 204 National av
Torrecer Porfirio lab r 293 3d av
Towle Albt C (Marie) gdnr h 161 Minot av
Travers Eleanor A Mrs h 279 Del Mar av
Travert Henry H rancher h 710 6th av
Trent Jas plmbr Hughes & Johnson r San Diego
Treulieb Frank L pntr h 838 3d av
Trivett Neil J (Mabel P) formn Chula Vista Pkg Co h 290 4th av
Trook Alpha (Edna) rancher h 436 J

BIRD ROCK BY-THE-SEA
FOR SALE BY THE M. HALL CO. REALTORS
1168 FOURTH ST. ESTABLISHED 1886 PHONE. FRANKLIN 4794

DESERT EXPRESS, INC.
Operating daily between SAN DIEGO, CALIF., and PHOENIX, ARIZONA, via EL CENTRO and YUMA
312 Eleventh St. PHONE, Franklin 2452 San Diego, Calif.

Tucheck Jerome F (Eliz N) tel opr h 235 Madrona
Tufts Roy M (Helen N) golf prof h 743 Elm av
Turner Geo H (Hattie) gdnr h 346 H
TURNER I C MRS, Realtor, Licensed Real Estate Broker, Chicken Ranches, Lemon Orchards, Chula Vista Homes a Specialty, Insurance, 380a 3d av, Phone Chula Vista 99
" Lon (Mayme) lab h 641 5th av
" Mary K r 641 5th av
Turney Ernest J (Dorothy I) celery grower h 489 L
Tyce Ernest H cement wkr r 111 3d av
" L Horatio r 111 3d av
" Ludvig A (Emma) formn h 111 3d av
" Roland r 111 3d av
Tyler Jas A (Cordelia M) rancher h 325 H
" Roy (Eva) slsmn h 182 1st av
" Wm A pkr Chula Vista Citrus Assn h 720 2d av
Ulbrand Diedrich B (Julia E) carp h 757 5th av
Upton Clark lab r 494 3d av
Van Denburgh Earl (Kathryn) mgr Loeffler's h 273 Twin Oaks av
Van Deveer Chas C (Ada I) h 260 Alvarado
" Lynn W auto mech r 260 Alvarado
Van Horn Electa L tchr Sweetwater Union High Sch r 508 2d av
Van Meter Pearson H (Pearl) eng h 494 3d av
Van Orshoven Jos L patrol inspr U S Border Patrol
Vansant Chas W clk C V Citrus Assn r National City
Van Trunp G L pruner Orchard Operating Co
Van Wart Wm H (Hope E) auto mech r 235 F
Verchio Jno (Ola V) USN h 740 Elm av
Vernielle Vic L lab r 42 5th av
Vethge Harry J clk Roy Richards r 298. I
Vick Otto boxmkr r 279 Del Mar av
Victoria Peter lab r 338 2d av
Vincent Robt E (Jennie A) lab h 591 Otis
Vonder Au Felix rancher r 605 2d av
" Martin J (Margt) rancher h 605 2d av
Wachtel David C r 185 3d av
Wagner Albt A carp h 580 Flower
" Albt F (Mary E) formn h 202 F
" Albt F jr lab r 202 F
" Fredk W auto mech Roy Richards r 202 F
Waldrip Eug auto mech r 336 Church av
" Harry J auto mech r 336 Church av
Walker Geo A (Cath G) carp h 40 Madison av
Walsh Claire Mrs r 529 2d av
" Phil (Mary) vocalist h 290 4th av
Walters Arth (Eugenia) auto mech Chula Vista Garage h 349 3d av
" Jean Mrs reporter Chula Vista Star r 349 3d av
Reginald T T (Nellie) gdnr h 219 F
Walton H E r 185 3d av
Ward Geo T (Myra D) lapidary h 271 Del Mar av
" Jas lab h 322 Landis av
Warner Ada E (wid F M) h 233 Sea Vale
" Chas W Phillips & Warner r San Diego
" Robt T r 233 Sea Vale
" Roy (Jessie) USN h 635 Orange av
Waters David C (Adella) immigration officer h 154 Brightwood av
" Percy S (Maude E) bkpr C V Citrus Assn h 317 D
Watkinson Henry r 185 3d av
Watson Aubrey R (Clara) linemn h 519 Casselman
" Etta E Mrs clo repr L C Watson r 216 Del Mar av
" Jno F plmbr Hughes & Johnson r 311 D
" Louie C clo clnr 294 Center h 216 Del Mar av
" Rachael I Mrs r 519 Casselman
Weaver Danl E (Marjorie) h 335 H
" Jos (Eliza) h 277 Alvarado
Weber Jno M (Netta J) h 180 Cypress
" Theresa Mrs r 183 Brightwood av
Wedge Frank (Agnes) rancher r 632 2d av
" Geo L (Thea) rancher r 632 2d av
Weed Albt E h 228 H
" Lois E r 228 H
" Lora B r 228 H
Wells Cora r 210 Sea Vale
" Thos h 256 I
Wentworth Willis D (Grace D) City Trustee h 225 2d av
West Saml M (Minnie) h 608 D
" Simeon J (Mary) lab h 105 Woodlawn av
Western Union Telegraph Co H P Snow agt 350 3d av
Westfall Chas cement fnshr r 130 5th av
Wharton Harold r 744 Del Mar av
" Lawrence R carp r 744 Del Mar av
" Reverdy J (Ella J) City Bldg Inspr h 744 Del Mar av
White Clifford E plmbr E L Archambeau
" Elizabeth Mrs phone opr P T & T Co r San Diego
Whitmore M Ellen Mrs r 206 Landis av
Whitney Chas A (Beulah) rancher h 198 3d av
Whitt Jesse O (Abbie) plmbr h 239 Landis av
Whittingham Jos (Rebecca) cement contr 337 I
" Thos (Christiana) lab h 503 2d av
" Thos jr lab r 503 2d av
Wiard Osbra A (Georgia) h 317 Landis av
Wiggington Jas h 272 4th av
WIGGINTON BENJAMIN F (Eliz) Real Estate, Notary Public, Insurance, Prop Wigginton Block and Apartments, 329 3d av, Phone Chula Vista 244-J, h 2941 5th San Diego
Wildes Saml M (Grace) mgr Chula Vista Citrus Assn h 180 K
Wilkinson Doris prsfdr Denrich Press r National City
" Joan A forldy Denrich Press r National City
" Marjorie comp Denrich Press r National City
Williams Dewey G (Leota) lab h 575 Casselman av
" Elmer E carp r 575 Casselman av
" Jas F (Sadie) clk h 186 Cypress
" Jesse L (Laura E) agt h 419 G
Willingham Harry (Lupe) rancher h 590 Flower
Wilson Chas C gdnr r 243 F
" Edwin E (Anna) gas sta 700 National av
" Fred C (Lulu P) lab h 243 F
" Jos A (Mary) poultry 350 H
" Merle H br mgr Irwin & Co r National City
" Raymond O lab r 243 F
Winterhalter M Mrs r 185 3d av
Wirweitzki Walter (Lydia) lab h 121 Woodlawn av
Wolfe Ernest B auto mech Roy Richards r 336 Church av
" Sadie M r 336 Church av
" Sofie A Mrs h 336 Church av
Wolff Chas W drugs 136 National av r National City
Woman's Club 384 Del Mar av

BARNEY & BARNEY
INSURANCE (Every Form)
BONDS (Surety)
PHONE Main 2143
Scripps Bldg. (2nd Floor)

ROOFS
APPLIED REPAIRED PAINTED
BENTON ROOF & PAINT CO.
2136 Kettner Blvd. Franklin 5108
ROOFERS
PAINTS, OILS VARNISHES ENAMELS BRUSHES
PAINT MANUFACTURERS

DANIEL A. DEACON - - PHONE MAIN 0680
PLUMBING AND HEATING - "THERE'S-A-REASON"—QUALITY FIRST - PRICES RIGHT
851 Seventh Street (Between E and F) Branches: 7836 Herschel St., La Jolla, and 3328 Adams Ave., Normal Heights

PAINTS
VARNISHES
ENAMELS

W. P. FULLER & CO.

MANUFACTURERS AND DEALERS

PLATE & SHEET GLASS
MIRRORS
SASH & DOORS

SEVENTH AND F STREETS

TELEPHONE, Main 0182

Wood Florence (wid Columbus) h 329 I
" Virgil clk r 329 I
Wooden Edw H lab h 338 2d av
" Frank M (Nellie) rancher h 446 J
" Jas E rancher r 446 J
" Mildred A r 446 J
Woodend Eliz J (wid F W) h 229 G
" Fredk W carp r 229 G
" Jos D (Bessie) gro 171 National av h 85 Monte Vista av
" Myrtle M clk G W Jones r 229 G
Woodward Martha (wid W R) r 192 Madrona
Wootters Robt K r 386 3d av
" Wm (Blanche) rancher h 386 3d av
Workman Roy M (Helen) clo clnr 345 3d av
Worlein Fred lab r 502 H
Woughter Alonzo G (Nellie A) h 585 Flower
Wright Chas H (Annie) formn Chula Vista Lmbr Co h 415 G
" David L lab r 205 Landis av
" Denny (Florence) mech h 209 Landis av
" Dewey A (Gladys) chauf Chula Vista Lmbr Co h 244 Landis av
" Helen clk r 203 F
" Jas H (Kitty) h 203 F
" Jno S (Sarah) lab h 205 Landis av
" Lee R chauf Chula Vista Lmbr Co r 205 Landis av
" Ora L (Evelyn B) h 181 1st av
" Taylor r 203 F
" Wilbur L (Letha) plmbr h 239 Landis av
Wroot Arth C (Katie) locksmith 331 3d av
Wurtele David (Anna) rancher h 430 Bay blvd
" David F rancher r 430 Bay blvd
Wynee Chas E (Adelaide) USN h 453 2d av
Yager Claude carrier r 350 H
" Edw clo prsr L C Watson r 350 H
Yamanishi Juwkachi (Matsa) lab h 47 J
Yelverton Angie r 212 K
Yonemato Tomoji (Koyei) lab h 643 4th av
Young Harry S (Hazel) slsmn h 451 H
" Herschel chauf C E Sertain r Lincoln Acres
Youngblood Otis (Leila) h 223 G
Younger Altie S r 21 H
" Edwin rancher h 21 H
" Louise C r 21 H
Yule Jas (Rose M) rancher h 671 5th av
Zeigler W B r 185 3d av
Zeisser Edw (Hermine F; Mission Tavern) h 326 F
" Fredk G r 326 F
Zurcher Chas L (Eugenia E) clk W H Peters h 350 Church av
Zurcher Jas E clk Denrich Press r 350 Church av

NOVELTY SHEET METAL WORKS, Inc.

BAKED ENAMELING
AUTO BODY FENDER AND RADIATOR REPAIRING
AUTO TOPS and PAINTING

Phone, Main 5193

INDIA and B

Coronado City Directory 1927

Coronado Beach, located just across the bay from San Diego is a city and resort center combined, harboring no manufacturing or big commercial plants but a city of wonderfully attractive homes, four fine parks, modern business blocks, fine churches and schools. The present population is about 6,300.

The famous Hotel del Coronado, open all year, and attracting world travelers from January to December, is located on the ocean side of Coronado. Situated on the strip of land between bay and ocean is the summer resort of over 600 palm tent houses and palm cottages, Coronado Tent City. This resort is open from June to September. Entertainment features include bay and surf bathing, dancing, free daily concerts, aqua-planing and all other beach sports, including a great variety of mechanical amusement concessions. Tents are rented by the day, week or month with or without housekeeping privileges.

GREAT NORTHERN LIFE
INSURANCE COMPANY
MILWAUKEE, WISCONSIN

Life
Accident
Health

E. A. MARTHENS
AND
R. G. WILLIAMS
MANAGERS

325
COMMONWEALTH
BUILDING
524 B ST.

Phone, Franklin
4097

CARRINGTON & WOODMAN

Realtors and Insurors

Coronado Real Estate Specialists

1200 Orange Avenue

Tel., Coronado 69

"FROST OAK FLOORING IS BEST"

Frost Hardwood Lumber Co.

Market at State

Main, 4888

HARRY FISHER & CO.

GENERAL INSURANCE, REAL ESTATE, BONDS

205-207 SAVOY THEATRE BLDG.

ENTRANCE 226 C STREET

CONSUMERS MEAT MARKET

L. A. STORM, PROP.

FRESH MEATS, FISH AND POULTRY

WHOLESALE—RETAIL
—TWO STORES—

Telephone
Coronado 16 and
Coronado 650-J

926 Orange Ave.
and 106 Orange Ave.
Coronado, Calif.

Phone, Cor. 125

Serving You Since 1918

CORONADO CLEANING & DYE WORKS

ROBERT REID, Prop.

8 HOUR SERVICE

965-67 Orange Avenue

Coronado, Calif.

SIMPLEX PISTON RING CO.

OF SAN DIEGO

INDIA AND B STREETS

Phone, Main 9933

SASH, DOORS, CEMENT, PLASTER, ROOFING, WALLBOARD
ACME QUALITY PAINTS & VARNISHES

CORONADO LUMBER CO.

LUMBER AND BUILDING MATERIAL

Orange Avenue near Ferry

Phone, Coronado 341

N. B. TAYLOR, Mgr.

Coronado, California

E. N. JONES

3420
University
Avenue

Phone, Hillcrest
3816

NOTARY INSUROR

Expert Attention to Interests of Non-Residents

C. M. GAMMETER

Realtor

RENTALS, LOANS, INSURANCE

1123 Orange Ave., Coronado

Phone, Coronado 1020

Service Experience Responsibility
REALTOR
Member San Diego Realty Board

Is Your Broker a Realtor?

RELIABLE SERVICE
AT REASONABLE PRICES

REPAIRING BY EXPERTS
LAWN SPRINKLER SYSTEMS

FRED A. HEILBRON

PLUMBING AND HEATING

1446 FIFTH STREET
Phone, Franklin 1168-1169

THE ELLIOTT-HORNE CO.

PHONE Franklin 3173

Street Improvement Bonds - 525 Union Building

A. R. ROBBINS MARINE ENGINE WORKS

DIESEL AND GAS ENGINES

BOAT BUILDERS MARINE WAYS

REPAIR WORK OF EVERY DESCRIPTION

1735-1747 ATLANTIC STREET

PHONE, MAIN 2439

W. A. LINDGREN
902 F Ave.

HAL. C. LYMAN
676 G Ave.

Authorized Ford Sales and Service

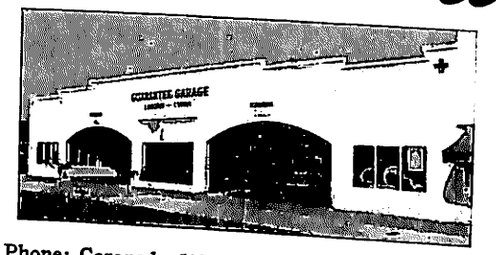

GUARANTEE GARAGE

Repairing of All Kinds

Storage, Accessories, Supplies—Battery Service—Vulcanizing—Goodyear and United States Tires and Service

Phone: Coronado 518

925-931 Orange Ave., Coronado, Calif.

The Home Insurance Co. of N. Y.

AGENT

BERTHA D. GUMAER

Realtor

1013 Park Place

Phone, Coronado 1163

ROBERT D. MAXWELL Co.

Buick

UNION and BROADWAY

PIONEER GARAGE

W. A. CALHOUN

PACKARDS AND TAXIS FOR HIRE AT ALL HOURS

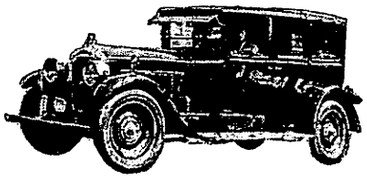

Phone, Cor. 56

GENERAL GARAGE WORK

1027 Orange Avenue

Coronado, California

SILVER STRAND SERVICE STATION

(CHARLES CALHOUN)

CALIFORNIA EASTERN OIL CO. PRODUCTS

Tire Repairing--Washing--Polishing

Orange Avenue at C

Coronado

D. C. COLLIER REALTOR

PHONE FRANKLIN 1265

DRIVE IN 1050 NINTH STREET

CHAS. R. McCORMICK LUMBER CO.

FRANK J. GARLAND Manager

WHOLESALE AND RETAIL DEALERS

Phone, Franklin 2136 -:- Office, Yards, Mills and Wharves Foot of 24th, on Bay

KATHERINE B. JOHNSTON

PHONE, COR. 858

Stop and See Us for Information When In Coronado

The Strand Realty Company

LICENSED BY REAL ESTATE COMMISSIONER

REALTOR

RENTALS

INSURANCE

1013 Orange Avenue

Coronado, Calif.

J. & M. TROXEL

HARDWARE, PAINT, HOUSEHOLD SUPPLIES, SPORTING GOODS, BUILDING MATERIALS, FISHING TACKLE, STATIONERY

Phone, Coronado 206-J

Tenth and Orange, Coronado, Calif.

CERTIFIED PUBLIC ACCOUNTANT

Audits Systems Tax Service

L. S. EVERTS & COMPANY

Telephone Main 2728

727 1st Nat'l Bank Bldg.

1007 5th St.

San Diego

CITY HALL, 1125 Loma av

CITY OFFICIALS

Board of Trustees: H J Stewart, pres; Mrs M F MacMullen, Fellows Jones, J E Alcaraz

City Attorney.....J C Hizar
City Clerk.....W Tilden Clark
City Manager.....T H Messer
City Recorder.....H L Titus
City Treasurer and Tax Collector .....Arthur A Mathewson
Chief Fire Dept.....G E Zimmerman
Health Officer.....Dr Raffaele Lorini
Marshal.....M J Barron

Board of Trustees meets first and third Mondays of each month at City Hall

CHURCHES

Christ Church (Episcopal)—C av sw cor 9th, Rev John Grainger rector, h 926 C av

Church of the Sacred Heart—C av ne cor 7th, Rev G Ryan rector, h 655 C av

First Church of Christ (Scientist)—1115 8th

First Methodist Episcopal Church—7th sw cor D, Rev E R Kelley pastor, h 724 Olive av

Graham Memorial Presbyterian Church—C av ne cor 10th, Rev Notley Stever Hammack pastor, h 969 C av

POST OFFICE

M J Hagan supt, Bank Bldg, 1108 Orange av

FRATERNAL ORGANIZATIONS

Coronado Chapter O E S No 332—Meets second and fourth Monday of each month at Masonic Temple, 541 Orange av

Coronado F & A M No 441—Meets first Tuesday of each month at Masonic Temple, 531 Orange av

Spanish War Veterans—Coronado Camp 59—Meets at Masonic Hall second Wednesday of each month

Ladies Auxiliary Spanish War Veterans No 32—Meets at Masonic Temple, 541 Orange av second Wednesday in each month

SCHOOLS

Coronado High School—D av bet 6th and 7th

Coronado Public School—E av bet 6th and 7th

ALPHABETICAL LIST OF NAMES

Albrecht Matilda maid No 1 Star Park
Abbott Danl C chauf r 536½ G av
Aborn Robt W (Minerva H) h 611 10th
Abrate Jos (Rose) cook h 811 9th
Adair Violet M waiter Hotel Del Coronado
Adams Cath waiter Hotel Del Coronado
" Geo B (Ann B) carrier P O h 170 D av
" Henry A (Gertrude J) writer h 756 E av
" Jno C (Helen) USN h 952 I av
" Margt E (wid G B) h 170 D av
" Stella r 170 D av
" Thelma cashr Hotel Del Coronado
Addoms Jno F (Josephine) USN h 863 B av
Adee Graham M (Evelyn H) USN h 1412 10th

STEWART C. KENDALL

GENERAL INSURANCE

309 First National Bank Bldg.

Telephone, Main 3975

JONES-MOORE PAINT HOUSE

N. W. Corner Fifth and A - Main 5123

PAINTS, OILS, VARNISHES, ENAMELS "In the Public Service Since 1912"

MORTGAGE LOANS

COLEMAN MORTGAGE CO.
801-802-803-804 California Bldg.
1122 4th Street
Phone Franklin 5998

INSURANCE REAL ESTATE

FRAZEE-KURTZ PAINT & WALL PAPER CO.
San Diego County Distributors
Sherwin-Williams Paints and Varnishes
923 SEVENTH STREET
Phone, Main 3358

MOTOR VEHICLE CLEARING HOUSE
AUTOMOBILE MAILING LISTS
MULTIGRAPHING
MIMEOGRAPHING
203 Bancroft Building
--PHONE--
Franklin 4311

Adkins L O chauf Hotel Del Coronado
" Oscar S (Inez) gdnr Hotel Del Coronado h 1023 Isabella av
Adolph Gustav T (Eliz S) h 426 Cabrillo Esplanade
Ager Ernest plstr r 136 I av
" Miles K (Doris E) USN h 136 I av
Aikin Clarence K (Edna I) slsmn h 904 5th
Albeck Alvin H (Sadie M) carrier P O h 870 Orange av
Alberti Clark assoc Editor Coronado Journal r San Diego
Albrecht Matilda maid No 1 Star Park
Alcaraz Edmond W (Mary) pntr h 212 C av
" Ernest P pntr r 323 Orange av
" Jno E (Alice M) carp h 323 Orange av
" Lloyd F (Ruth) electn 957 Orange av h 424 J av
Aldridge Darwin R (Clara B) h 801 Tolita av
Alexander Jno T (Annie R) h 1026 E av
" Willis (Ella) carp h 303 G av
Alford Eliz J smstrs r 148 H av
" Thalbert N (Adele) USN h 711 Tolita av
Allason Jno S (Maude B) plmbr h 701 Guadalupe
Allen Alice tchr r 181 Orange
" Dorothy J r 430 D av
" Elsie M waiter Hotel Del Coronado
" Jas (Margt; Loma Inn) h 1120 Loma av
" Jas gdnr Hotel Del Coronado
" Lester carp h 602 Glorietta blvd
" L Blanche tchr County Pub Sch r 181 Orange av
" Lily E (wid Johnson) h 964 B av
" Mattie D (wid Geo) h 616 B av
" Nellie Mrs hairdrsr Wm Wooldridge r 60 Glorietta blvd
" Thos J (Anna) civ eng h 626 B av
Almen Timmeath (Marie) watchmkr h 617 8th
Alvarado A busboy Hotel Del Coronado
Ames Chas P (Inez) eng Hotel del Coronado h 918 Pomona av
" Paul (Henrietta) h 132 D av
Amon Amy maid 1043 Ocean blvd
Amos Chas W (Evelyn H) h 600 Glorietta blvd
Anderson Alton B (Mariam) USN h 1215 Alameda av
" Barroll plmbr r 374 Orange av
" Blanche C Mrs (wid Conrad; The Work Box) r 837 E av
" Carl T bakery 956 Orange av
" Chas (Edith) carp h 555 H av
" Chas M (Edith K) h 537 H av
" Danl (Caroline) h 634 H av
" Doris B clk r 374 Orange av
" Emma (wid A J) nurse r 577 B av
" Euphemia H h 314 I av
" Geo E (Margt) h 638 A av
" Henry (Flora) trucking h 695 Pomona av
" Janet W tchr County Pub Sch r 823 Tolita av
" Kath waiter Hotel Del Coronado
" Marie r 695 Pomona av
" Mark chauf r 695 Pomona av
" Nellie B Mrs h 374 Orange av
" Nellie M r 374 Orange av
" Olive maid Hotel Del Coronado
" Wm H (Ethelyn B) h 1314 4th
Andresen Johan A (Margt) gdnr h 1226 9th
Andress O G clk Hotel Del Coronado
Andrews Annie Mrs h 1030 E av
" Marie waiter Hotel Del Coronado
" Thos caretkr 611 A av
Anewalt Henry P (Ellen; Titus & Anewelt) r 708 Orange av
Anthony Kate (wid R N) h 470 B av
" Wendelin lab Hotel Del Coronado
Ard G E Mrs h 1135 Alameda av
Arinson Theo chauf Pioneer Garage
Armstrong Jesse E (Lois) eng h 276 B av
" Jno F lab h 911 F av
Arnold Murr E (Marion B) USN h 940 G av
Aroila P busboy Hotel Del Coronado
Arons Benj waiter Hotel Del Coronado
Arrington Patience Mrs lndrs 1205 Alameda av
Asevido Rita lndywkr Hotel Del Coronado
Ashby R G elev opr Hotel Del Coronado r 1211 5th
Ashton Eric r 1311 9th
Astlett Eric A r 1021 G av
Atkinson Annie E Mrs r 1114 8th
" Chas D h 1114 8th
" Ethelyn r 1114 8th
" Maude E Mrs r 345 A av
Atwood Harry (Kath) USN h 858 G av
Avenell Louis E (Daisy) lab h 839 H av
Ayers Saml F (Hattie S) agt Coronado Water Co r Pacific Beach
Ayes Mathew M mach h 217 F av
Baccus Claude C slsmn r 611 8th
Baer Jos (Mary P) USN h 865 C av
Bailey Ollie nurse r 1156 Isabella av
" Robt (Alice) USN h 104 Orange av
Baird Emily F (wid Robt) h 633 B av
Baker Harold D (Virginia) USN h 645 B av
" Jeannette Mrs r 1337 Orange av
" Travis r 905 Pomona av
Balch Caroline M tchr County Pub Sch r 725 Adella av
Baldwin Anna Mrs h 326 Cabrillo Esplanade
" Wm E (Julia) USN h 960 G av
Ball Elsie phone opr Pac Tel & Tel Co r 468 F av
" Martha maid Hotel Del Coronado
" Nellie E phone opr Pac Tel & Tel Co r 468 F av
" Wm J (Annie) lab h 468 F av
Ballinger Herbt R (Pauline) USN h 914 D av
Ballou Harriet h 279 C av
Banda Ralph linemn Hotel Del Coronado
Bandel Kenneth r 1050 Isabella av
" Louis C (Ida M) gdnr City h 1050 Isabella av
BANK OF ITALY, National Trust & Savings Association (Coronado Branch) O T Jensen Mgr, Martin Wicarius Asst Mgr, Orange av cor Park pl
Bannan Thos (Sarah) lather h 1111 5th
" Thos jr lather r 1111 5th
Barber Harry E (Grace) wtchmn USA Aviation Sta h 710 8th
Barbour Herbt L (Blanche H) USN h 701 10th
Barden Victor waiter Hotel Del Coronado
Barie Emma M (wid Wm) h 875 Alameda blvd
Barker Nina (wid Edw) r 1304 5th
Barner Carrie A Mrs h 666 G av
Barnes Ella Mrs h 705 Olive av
" J E pntr Hotel Del Coronado
Barrett Donald E clk r 544 B av
" Mary L Mrs r 835 B av
Barron Michl J City Marshal h 860 Orange av
Barry Jas lab r 412 7th
Barth Berdie waiter Hotel Del Coronado
" Max W (Bertie) waiter Hotel Del Coronado h 615 G av
Bartlett W C waiter Hotel Del Coronado r San Diego

SHALLENBERGER & McCAGG
INSURANCE AND SURETY BONDS
312 Commonwealth Bldg.
Phone, Main 8217

PLUMBING - HEATING - REPAIRING
REED BROS. CO.
Main 9775
727 Seventh St. San Diego

Barton Cora lndywkr Hotel Del Coronado r National City
" Geo F baker Hotel Del Coronado
" Mattye lndywkr Hotel Del Coronado r National City
Bates Daisy Mrs h 623 A av
" Graham T (Bonnie) h 925 10th
" Jos r 623 A av
" Marie Mrs maid 1015 Ocean blvd
Battle Charlton E (Cath) USN h 1144 Orange av
Bauer Monroe M (Ida C) ptrnmkr h 418 D av
Bauerstock Chas C carp Hotel Del Coronado
Baulme Wm USN h 824 I av
Baur Daisy T Mrs beauty parlor 1117 Orange av r 922 E av
Baya Juan with Hotel Del Coronado
Bay View Apartments 128 I av
Beachley Silas A (Eliz) h 403 10th
Bechtel Boyd C (Emma) h rear 208½ J av
" Walter E (Isabelle) garage 718 3d h 319 F av
Beck Ehrwald F (Beatrice R) USN r 1039 Isabella av
" Martha h 1021 Isabella av
" Wm B lab h 810 9th
Bedillion Robt W (Martha) USN h 1038 Isabella av
Beekman Lillie M (wid J C) r 1401 4th
Beidler Myron L (Lily) meat ctr Hardy's h 419 4th
Belardi Alf cook Hotel Del Coronado
Belle Thos (Lula) h 1502 6th
Bennett Andw C (June) USN h 877 C av
" Donald B (Kath M) USN h 924 F av
" Ray R (Hazel) gdnr h 738 Jacinto pl
Benson Clarence (Ruth) USN h 455 Alameda blvd
Benton Rochelle pub sten Hotel Del Coronado r San Diego
Berg Benj F jan Hotel Del Coronado
Berggren Minnie Mrs sanitarium 624 Glorietta blvd
Bernhard Alva D (Mary G) USN h 1244 Alameda av
Berry Albt G (Lillian) h 580 A av
" Fred T (Charlotte) USN h 960 D av
" Mary L r 580 A av
Bertelsen Bernard O (Julia) h 731 C av
Bevan Arth J waiter Hotel Del Coronado
" Herman S (Florence S) USN h 860 Olive av
Bigelow Gertrude K h 857 F av
" Lou G photog 1115 Orange av r 1038 B av
" Lyman G (Ada) h 1038 B av
" Mary M (wid W H) r 437 A av
Billings Geo A clk Hotel Del Coronado
Bingham Jno (Gertrude) wtchmn USA Aviation Sta h 250 F av
Bird Ella (wid M P) r 846 D av
" Elsie M Mrs h 740 Orange av
Birney Wm S (Minnie G) bldg contr 1007 Isabella av
Bishop Florence (wid Giles) h 544 B av
Bixby Jno USN h 140 F av
Black Abr H S h 616 9th
" Wm lab h 714 I av
Blackman Frank r 724 Cabrillo Esplanade
" Jno E (Ada B) h 527 Ocean blvd
" Otto E (Annie) h 724 Cabrillo Esplanade
Blair Thos P mgr Coronado Sheet Metal Wks r San Diego
Blaisdell Anna (wid David) r 612 5th
" Beatrice r 812 F av
" David A gdnr r 612 5th
" Harriet L Mrs phone opr Pac Tel & Tel Co r 951 G av
" Jas M (Harriet) h 951 G av
" Robt R (Doris) USN h 467 D av
Blake Harry M (Myrtle I) h 300 9th
Blankenship Ernest J (Glenna) USN h 726 B av
Bledsoe Albt M (Dorothy E) USN h 972 F av
Blee Jas H tchr County Pub Sch r 824 A av
Blizard Lilly (wid Wm) h 948 D av
Blowers Nellie A Mrs bkpr J & M Troxel r 921½ I av
BLUE LANTERN INN, S M Stephens Owner, 1017 Park Place, Phone Coronado 771
Bobzein C H mach Hotel Del Coronado r San Diego
Boden Fern r 470 Orange av
" Guy barber h 470 Orange av
Bodkin May waiter Hotel Del Coronado
Boggein Fred E (Sarah) h 822 C av
Bonsal Mary R tchr County Pub Sch
Boothby Leslie H (Ida) chemist h 904 Pomona av
Bos Nicholas hsemn Hotel Del Coronado
Boston Earl S lndywkr h 711 E av
Botta Rico (Elsa) USN h 1011 A av
Bottomley Geo T r 1015 C av
Boucher Ferdinand D h 1631 Miguel av
Bougham Gypsy Mrs r 1100 Isabella av
Bowden Guy J (Emma) barber 1021 Orange av h 470 same
Bowker Dorothy E sten r 617 6th
" Frank E (Sadie L) gro 321 5th h 476 J av
" Marjorie E sten r 617 6th
" Wm R (Emily) elec eng h 617 6th
Bowland Anna r 839 B av
" Mary I tchr County Pub Sch r 658 B av
" Rufus D (Jessie) slsmn R C Wood h 839 B av
Bowman Geo (Anna) USN h 228 F av
" Henry D USN h 343 Orange av
Boyanton Ruby waiter Hotel Del Coronado
Boyer Fred A (Goldie H) prin Coronado Pub Sch h 939 F av
Braatz Clara Louise mgr I Magnin & Co
Brady Frank J (Genevieve) USN h 410 D av
" Lillian maid Hotel Del Coronado
Braindes Theo (Mary) USN h 145 D av
Bramstedt Alf A (Matilda A) lab h 836 I av
Brandecker Frank A (Norena) USN h 937 Olive av
Brandes Mary lndywkr Hotel Del Coronado
Brannon Sarah E (wid J F) r 822 D av
Branson Edwina R tchr County Pub Sch r 921 A av
Brent Albt F (Muriel G) aud h 946 B av
Briand Effie (wid Christian) r 863 B av
Brick Chas H electn Hotel Del Coronado h 516 D av
Briggs Earl B (Martha) USN h 1018 Adella av
" Jos A (Marie) USN h 904 D av
Brinkworth Arth P (Edith) clk Hotel Del Coronado h 859 E av
Britton Robt J (Iren M) USN h 801 5th
Brix E B USN Air Sta
Brockman Emma Mrs h 280 C av
" Philip B cement wkr r 280 C av
Brockmeier Arth clk Coronado Radio Shop
" Harold clk r 1210 9th
" Henry clk r 1210 9th
" May I (wid Henry) bakery 1025 Orange av h 1210 9th
Brockway Jno lab h 435 D av
Brody Max (Mollie) gro 951 Orange av h 710 10th

WM. DARBY CO.
Wholesale and Retail
BUILDING MATERIAL
Brick, Tile, Sewer Pipe, Drain Tile
Bear and Riverside Portland Cement
Arden Red Top Plaster
Lump and Hydrated Lime
Pioneer Roofing and Paper
Asphaltum
Plastite Water-Proof CEMENT
CALIFORNIA STUCCO
Interior and Exterior
Telephone, Main 0192
204 Sixth and 536 L

ROLANDO
"Where You will Love to Live"
BETWEEN UNIVERSITY AND EL CAJON AVENUES
EAST OF EUCLID AVE.
OFFICE 1165 5th St.
PHONE Franklin 1341

W. E. KIER CONSTRUCTION CO.
813-14 First National Bank Building
GENERAL CONTRACTORS
SAN DIEGO - CALIFORNIA
Telephone Main 2427

GREENWOOD MEMORIAL PARK FORTIETH AND IMPERIAL AVE. TELEPHONE, MAIN 0477
(SAN DIEGO'S PERPETUAL CARE CEMETERY) OPERATED BY GREENWOOD CEMETERY ASSOCIATION
CEMETERY - COMMUNITY MAUSOLEUM - CREMATORY - COLUMBARIUM

KLICKA LUMBER COMPANY
LUMBER AND BUILDING MATERIAL
Thirtieth and University
TELEPHONE Hillcrest 1000

A. B. C. TRUCK CO.
International Express
Everything in Line of Moving, Packing, Storing and Shipping
Local or Foreign
400 West F St.
Main 7332
Customs Broker in Connection

Broeke Geo with Hotel Del Coronado
Brooks Louis E (Zoe) h 1027 Adella av
Brose Jno L r 904 8th
" Paul A (Nellie M) h 904 8th
" Paul E r 904 8th
Brower Jas F (Kath) civ eng r 1135 Loma av
Brown Ernest bellmn Hotel Del Coronado
" Ione G (wid A J) r 1021 Olive av
" Kath B (wid T E) r 924 E av
" Leonore M tchr Coronado High Sch r 853 Orange av
" Lloyd G (Clara M) mach h 956 F av
" Mark M (Julia S) lab h 445 G av
" Melville S (Florence C) USN h 924 E av
" P cook Hotel Del Coronado
" Saml J W USN h 1090 7th
Browne Davenport (Kath R) USN h 843 G av
Browning Edw waiter Hotel Del Coronado
" Jno h 819 J av
Bruce Andw G (Rosamond) auctioneer h 1127 6th
" Rosamond r 1127 6th
Bruer Bobbie maid 869 J av
Bruner Adam r 1023 Isabella av
Bruske Adolph E h 563 E av
" Ida E (Coronado Dry Goods Co) h 534 Palm av
Bryan Arnetta maid 554 Marina av
" Geo S (Mary) USN h 1011 Encino row
" Jno (Evelyn R) USN h 536 G av
Bryant Chas lab r 617 Alameda blvd
" Kate P (wid M C) r 1101 Star Park
" Lila (wid Andw) h 617 Alameda blvd
Buchholtz Eliz (wid H E) h 340 I av
" Henry A mach r 340 I av
Buell Mary B Mrs h 938 D av
Burch Preston M h 1136 Loma av
Burge Jas R (Dora B) barber 1124 Orange av h 824 E av
" Jas W brklyr r 824 E av
" Roy C r 824 E av
Burgel Albt (Gladys N) bkpr h 464 F av
Burgess Winifred Mrs h 1116 8th
Burke Franc r 500 C av
" Jane (wid Jno) h 500 C av
Burkhardt Geo A (Eliz) h 918 B av
Burkhead Linguen H USN h 551 F av
Burleaud Albt P (Marie) mech USA Aviation Sta h 955 F av
Burroughs Cath maid 1110 G av
Burrow Jno G (Johnnie M) USN h 522 Orange av
Burrows Walter (Kate) lab h 775 H av
Burt Agnes R (wid Franklin) h 320 Cabrillo Esplanade
" Harry int decorator r 918 10th
Burwell Cecil G (Mary H) h 414 E av
Bush Alf W (Mary E) artist h 1214 3d
" Muriel r 1214 3d
Bushnell Carl H (Marion H) USN h 416 7th
Buss Walter clk r 918 10th
Byron Wm (Florence) h 1114 G av
Cabaniss Robt W (Martha) USN h 802 Adella av
Cadenbach Jos B (Ruth M) photog h 643 G av
Calder Brock (Elsie) porter Hotel Del Coronado h 1121 Orange av
" Elsie Mrs (Hotel Carlton) r 1121 Orange av
CALHOUN CHAS (Silver Strand Service Station) Orange av at C
CALHOUN GEO A (Thelma) Mgr Pioneer Garage h 1122 Orange av
" Harold slsmn Silver Strand Service Station
" Saml (Annie) h 1122 Orange av
CALHOUN WM A (Pioneer Garage) h 546 Palm av
" Wilson (Ritchie) garage 1327 Orange av h 706 Glorietta blvd
CALIFORNIA EASTERN OIL CO (Silver Strand Service Station) Orange av at C, Phone Coronado 526 (See Coronado Adv Section)
Callahan Jno M (Charlotte) carp h 209 G av
" Malcolm W (Mary D) USN h 1014 F av
Calland Dean S (Mabel) mining eng h 578 B av
Callinan Vera waiter Hotel Del Coronado
Callman Aug (Violet) lab r 224 Orange av
Caloudes Peter h 910 D av
Calvert Allen P (Gertrude) USN h 809½ Orange av
Cameron Mayme lndywkr Hotel Del Coronado
" Wm C (Mayme) wtchmn Hotel Del Coronado h 1016 Park pl
Campbell Allen A r 734 Margarita av
" Andw A (Alice) gdnr h 734 Margarita av
" Colton (Rosetta) porter Hotel Del Coronado r 960 D av
" Harold D (Mildred) USMC h 1023 E av
" Lorne clk Coronado br Bank of Italy r 937½ Olive av
" Mary R r 925 F av
" Vincent (Louisa) h 718 B av
Cannon Kathleen M tchr County Pub Sch r 575 A av
Capen Theo C (Jessie) asst mgr Hotel Del Coronado h 1405 9th
Carbonell Saml G (Janet) chef Hotel Del Coronado h 766 I av
Carda Bertha waiter Hotel Del Coronado
Carig G busboy Hotel Del Coronado
Carle Paul (Corinne K) carp h 950 Olive av
Carlson Sophie maid 1156 Isabella av
" Thos barber Hotel Del Coronado r San Diego
Carman Richd F jr (Angela) h 1038 G av
Carr Lorraine M cashr I Magnin r San Diego
" Mary L r 910 E av
" Ruth E slsldy I Magnin r 1033 Encino row
" Walter J (Ruth) auto mech h 1033 Encino row
Carranjo Aurea maid 578 B av
Carrillo Henry with Hotel Del Coronado
CARRINGTON WALTER S (Cath A; Carrington & Woodman) h 1144 Glorietta blvd
CARRINGTON & WOODMAN (W S Carrington, Stanley Woodman), Realtors and Insurors, 1200 Orange av, Phone Coronado 69 (See Coronado Adv Section)
Carroll Innis M tchr County Pub Sch r 575 A av
" Mary (wid Edw) h 575 A av
" Thos (Mary; Palm Court Inn) h 1401 Ynez pl
" Wm F (Lorraine F) h 1121 Alameda av
Carson Wm S (Lola) mgr Hcusing Bureau S D Chamber of Commerce h 350 A av
" Wilma waiter Hotel Del Coronado
Carswell Isabel r 730 D av
" Jno (Isabel) h 730 D av
Carter Fred F (Dolores H) dispenser Hotel del Coronado h 1215 5th
" Harry V (Nora) lab h 416 5th
" Mary L (wid Harold) h 812 Tolita av
Cartter Nora phone opr Hotel Del Coronado
Case Cath (wid Truman) h 720 C av
" Chas H chauf r 720 C av
Cassady Jno H USN h 908 D av
Cassidy Jack pntr Hotel Del Coronado
Castell Wm USN h 464 B av

WM. KONRAD HARDWARE CO.
BUILDERS' HARDWARE
Hay and Grain, Fuel and Feed, Building Materials
4327 UNIVERSITY AVENUE, EAST SAN DIEGO
PAINTS - ROOFING
Royal Electric Cleaners and Whirlpool Washing Machines
TELEPHONE, HILLCREST 2584

SCHUMANN-HEINK & CO. Inc.
"An Investment House of Complete Service"
FOURTH FLOOR COMMONWEALTH BLDG. TEL., MAIN 7157

Causey Wm I (Orpha) USN h 1118 Loma lane
Cavalier Walter J (Phillis L) lab h 350 E av
Cavanagh Jas B USN r 700 I av
CENTRAL DRUG STORE (F H C Furnald, Carl E Hemenway) 1110 Orange av, Phone Coronado 409
" Grocery Norman Howard mgr 1016 Orange av
Chabot Marcia L (wid J J) h 804 9th
Chadwick Wm L (Alice) carrier P O h 744 G av
Chamberlain Lawrence S (Mabel) treas Rogan and Co of San Diego h 737 C av
Chambers Edw h 808 9th
Champion Clifton L (Edith) lab h 416 B av
Chandonia Clarence C (Elma I) asst mgr Coronado Lmbr Co r San Diego
Chaney Jesse waiter Hotel Del Coronado
Chapman Victor E with Hotel Del Coronado
Chase Frances B (wid N B) h 757 C av
" Fred C (Jennie A) h 424 Palm av
Chasey Fredk S (Olive A) clk h 120 H av
Chenoweth Alf W (Jennie T) chauf h 939 E av
Cherry Claude tankmn h 712 F av
" Jennie E Mrs ftr I Magnin r 712 F av
Cheuillard Fernand meat ctr Hotel Del Coronado
Chilson Fredk B (Laura A) USN h 514 G av
Chittick Wm R (Adeline K) h 1013 Adella av
Chouinard Felix B (Josephine) electn S D Cons Gas & Elec Co h 1000 Cabrillo Esplanade
Christ Church (Episcopal) Rev Jno Grainger rector 9th sw cor C av
Christensen Jens uphol Hotel Del Coronado
Christian Science Reading Room 1150 Orange av
" Wm H USN h 963 F av
Church Jno G (Madeline) USN h 503 10th
" of the Sacred Heart (Roman Catholic) Rev G Ryan rector C av ne cor 7th
" Rose Mrs cook 959 C av
Chvatal Louis P (Matilda) mech Guarantee Garage h 803 San Luis Rey av
City Attorney J C Hizar City Hall
" Board of Trustees H J Stewart pres City Hall
" Clerk W T Clark City Hall
" Fire Dept G E Zimmerman Chief 1011 6th
" Hall 1125 Loma av
" Health Officer Raffaele Lorini City Hall
" Manager T H Messer City Hall
" Marshal M J Barron City Hall
" Park bet C and D avs 6th and 7th
" Recorder E T Lannon City Hall
" Treasurer and Tax Collector A A Mathewson City Hall
Clack Wm clk J R Lamb r 135 F av
Clapp Jeppie L (Mary) br mgr Rinehart's Cleanitorium r 858 H av
" Robt P (Anna E) clk h 512 Cabrillo Esplanade
Clark H Donald (Hortense H) USN h 1030 Encino row
" Harry S (Esther B) clk h 921 9th
" Howard M (Ruth) USN h 115 I av
" Irene waiter Hotel Del Coronado
" Jas elev opr Hotel Del Coronado
" Steph lab h 255 C av
" Veta M tchr County Pub Sch r 918 10th
CLARK W TILDEN (Marietta C) City Clerk h 927 9th
" Wm S (Florence M) cook h 246 B av
Clarke Jas K r 962 B av
" Jane (wid W J) h 962 B av
" Lucretia r 531 A av
" Steph gdnr 1417 10th
Clausey Jno J (Kathleen) USN h 855 G av
Clearman Apartments (Mrs K F Clearman) 1020 C av
" Jno F r 1020 C av
" Kathleen F Mrs (Clearman Apts) h 1020 C av
Cleaver Francis C (Florence) h 600 Cabrillo Esplanade
Clement Saml A USN h 1412 10th
Clemons Laura H depy Co Tax Collr r 818 5th
Clinkerberry Nellie maid 1015 Ocean blvd
Cobb Smith A (Dorothy) USN h 424 B av
Cockran Margt waiter Hotel del Coronado
Cody Cath M nurse Coronado High Sch
Cohen Stella lndywkr Hotel Del Coronado
Colbert Ruth lndywkr Hotel Del Coronado r San Diego
Cole Wray I h 1020 C av
Coleman Louis (Anna) h 1029 Olive lane
Coley Lewis E (Estha) USN h 857 B av
Collett Viola Mrs cook 1105 Alameda av
Collins Huber A jr r 824 A av
" Nellie R Mrs h 824 A av
" R Daryl r 824 A av
" Victor R (Eliz) h 860 Orange av
Colman Jack V (Eliz) h 956 F av
Colombon Henry chef Hotel Del Coronado
Columbo Frank oiler r 120 D av
Compo Geo L (Jean) USN h 845 Adella av
Comstock Anna r 870 Orange av
Conditt Estelle tchr County Pub Sch r 827 A av
Conger Virginia h 1433 7th
Conley Delbert (Jean) USN h 627 C av
Connelly Bailey (Evelyn) USN h 700 C av
Connolly Joanna (wid J S) h 572 Palm av
Conradt Pierson E (Dorothy) USMC h 639 B av
CONSUMERS MEAT MARKET (Lewis A Storm) Fresh Meats, Fish and Poultry, 926 Orange av, Phone Coronado 16, and 106 Orange av, Phone Coronado 650-J (See Coronado Adv Section)
Cook Agnes nurse 548 Marina av
" J B electn Hotel Del Coronado
" Richd (Parthenia) butler 1205 Alameda av
Cookson Helen S (wid G R) h 624 9th
Cooper Geo R (Ruth) USN h 421 D av
" Henry M (Theresa) USN h 700 C av
" Max with Hotel Del Coronado
Copsey Bertin (Etta O) h 444 H av
Corella Jno lab h 1114 4th
Cornellio F with Hotel Del Coronado
" L with Hotel Del Coronado
Coronado Bank Building Orange av nw cor Loma
" Beach Pavilion se of Hotel Del Coronado
" Beach Warehouse 95 Orange av
CORONADO CLEANING AND DYE WORKS (Robert Reid), Expert Cleaners and Dyers, 965-967 Orange av, Phone Coronado 125 (See Coronado Adv Section)
CORONADO COUNTRY CLUB, C G Ross Sec, R J Poulton Asst Sec, Alameda av bet 4th and 10th
CORONADO DRUG STORE, H Paul Haizlip Prop, 1134 Orange av, Phone Coronado 43
CORONADO DRY GOODS CO (Mrs Lena B Omar Ida E Bruske), 1033 Orange av, Phone Coronado 488
" Ferry ft of Orange av
" Fire Dept G E Zimmerman chief 1011 6th

C. W. FORREST
DISTRIBUTOR FOR
John W. Masury & Son
PAINTS and VARNISHES
Interior Decorating and Painting
CONTRACTOR
Wall Paper and Paper Hanging
Fresco Work
3900 Fourth St.
Telephone Hillcrest 1454

"MOVED BY HECK"
PACKING
SHIPPING
STORAGE
BAGGAGE
EXPERT PIANO MOVERS
Heck Transfer & Storage
Main Office
1110 Broadway
Main 4826
Warehouse—
1031 14th Street

AVELDSON-INSURANCE AGENCY
A POLICY FOR EVERY HAZARD
543 Spreckels Building -- 121 Broadway
Phone, Franklin 5213

IF IT'S INSURANCE "Remember Gist"
GILMAN A. GIST AGENCY
"Insures Everything Against Anything"
Phone, Franklin 5546 444 Spreckels Bldg., 121 Broadway

Maytag Washers
Hoover Cleaners
Simplex Ironers
Electric Ranges
Sewing Machines
WIRING LIGHTING FIXTURES MOTORS
Southern Electrical Co
3rd and "E" Franklin 1375

CORONADO—Cont
" French Hand Laundry (Mrs M J Verdon) 1125 Orange av
" High School ws D av bet 6th and 7th
CORONADO ICE CO (Robt A Norriss) 1021 C av, Phone Coronado 628
" Journal Coronado Pub Co publrs 943 Orange av
CORONADO LUMBER CO, Neil B Taylor Mgr, Lumber and Building Materials, foot of Orange av near Ferry, Phone Coronado 341 (See Coronado Adv Section)
" Polo Club Maj Colin G Ross sec Alameda blvd ft of 5th
CORONADO PUBLIC LIBRARY, Gabrielle Morton Librarian, Orange av between 6th and 7th
" Public School ws E av bet 6th and 7th
" Publishing Co T T Osborn pres Chalmers Sturgeon sec-treas publrs Coronado Journal 943 Orange av
" Radio Shop (C H Martin C W Ince Jas McGregor) 1011 Orange av
CORONADO REALTY CO (W C Harland, P F Parker, J L Haines), Real Estate, Insurance and Rentals, 1114 Orange av, Phone Coronado 34-M
CORONADO SADDLE STABLES (J K Mimnaugh) Ocean Front south of Hotel Del Coronado
" Sheet Metal Works T P Blair mgr 955 Orange av
CORONADO SWEET SHOP THE (C F Sawyer) Lunches Unexcelled, Fountain Service, Ice Cream Delivered, 1122 Orange av, Phone Coronado 138
" Tent City E A Swanson mgr s of Hotel Del Coronado
" Water Co Andw Ervast mgr 1170 Orange av
Corrigan Marie waiter Hotel Del Coronado
" Teresa waiter Hotel Del Coronado
Corrin Elsie M bkpr Coronado Cleaning & Dye Works r 924 H av
" Jno J clk Coronado Drug Store r 924 H av
" Percy E firemn City r 924 H av
" Richd D gdnr r 924 H av
" Richd J (Sarah A) gdnr h 924 H av
Cory Lowrie D (Aileen) ins agt h 1020 Olive lane
Costello Tina Mrs h 100 B av
Cover Jack elev opr Hotel Del Coronado
Cowan W H wtchmn Hotel Del Coronado
Cowden Bess L (The Work Box) r 837 E av
" Henrietta (wid Robt) h 837 E av
Cox Harley W (Velma) slsmn r 444 H av
" Jennie S (wid J W) h 761 B av
" Lester (May) USN h 936 I av
" Louis USN h 859 C av
Craft Geo W (Fanny H) h 276 E av
" Geo W (Artelle) USN h 710 2d
" Gladys D r 276 E av
Craig D Mrs smstrs Hotel Del Coronado
" Harry (Alberta) carp h 651 Pomona av
Crane Saml (Stella A) USN h 517 J av
Craston Anna maid Hotel Del Coronado
Creekmore Emma (wid H P) r 546 Palm av
" Lloyd J chauf r 546 Palm av
Creigh Eliz M (wid A R) h 770 A av
" Ethel A asst S D Co Free Library r 770 A av
Creighton Alex gdnr h 244 Orange av
Creveling Ruth E Mrs h 461 I av
Cridge Leslie E (Helen) slsmn h 1000 8th
Cronen Wm S (Leah) USN h 738 B av
Cronin Jos C (Mary) aviator h 925 F av
Crosby Jos h 646 J av
" Miriam S r 646 J av
Crose Cath C r 300 B av
" Wm M (Edith W) h 300 B av
Cross Emma F (wid O R; Hotel Del Mar) h 1311 Orange av
" Harlan H metermn S D Cons Gas & Elec Co r 1000 Cabrillo Esplanade
Crouch Edw (Jean) USN h 451 Orange av
Crowe Ray E bellmn Hotel Del Coronado
Crowley Earl J (Selma) USN h 222 F av
Cudney Frances C Mrs slsldy A C Goertzen r 756 I av
" Paul R (Frances C) printer Hotel Del Coronado h 756 I av
Culbertson Anna Mrs r 910 E av
" Elsie C Mrs cashr Pac Tel & Tel Co r 910 E av
Culver Claude C (Natia) plstr h 269 F av
Cunningham Lucy maid 744 B av
Currier Albt M (Alexina) h 711 5th
Curtis Aurena Mrs maid 760 B av
" Wm H (Lily) h 1020 C av
Cushman Lillie Mrs h 317 5th
" Thos J (Eleanore) USN h 1304 5th
Cutcliff Mary E (wid Jno) h 917 C av
Cutler Clara B Mrs tchr Coronado High Sch r 678 D av
" J Leslie (Clara B) prin Coronado High Sch h 678 D av
Dague Byron (Beatrice) USN h 422 10th
Dahlin Ernest R (Gunhild) barber Hotel Del Coronado h 1118 10th
Dal Gobbo Pietro cook Hotel Del Coronado
Dalzell Isla aud Hotel Del Coronado r San Diego
Daniels Harvey B (Kate M) teller Coronado bch Bank of Italy r San Diego
Danielson Andw chauf r 1311 Orange av
Dannals Lucy L (wid G M) h 827 J av
" Marion E r 827 J av
Darbellay A cook Hotel Del Coronado
Darroch W Neal (Cath) eng h 148 H av
Davey Celeste (wid Warren) h 1100 Isabella av
" Ernest (Emily) mach h 741 Orange av
" Randall (Florence) artist h 1001 Flora av
Davis Alison E clk Coronado Dry Gds Co r 911 F av
" Irma L r 840 Glorietta blvd
" Robt (Alice) USN h 911 F av
" Robt E dept supt Hotel Del Coronado h h 141 I av
" Ruth hostess Hotel Del Coronado
" Wells (Sarah) USN h 412 Glorietta blvd
Davison Ralph (Eliz) USN h 837 A av
Davy Fred (Emma) h 465 Orange av
Day Harry (Ernestine) depy City Marshal h 626 4th
Dean Arth F (Greta) rancher h 211 Alameda blvd
" Gustavus F (Sarah) lab h 453 C av
de Bauviere Abel M (Ruby M) tchr h 1109 9th
de Bretteville Oscar (Maude) h 971 Alameda blvd
de Coby Court 714 Orange av
Deeter Edgar A (Nettie) USA h 136 F av
" Ralph O chauf Coronado Lumber Co r 136 F av
Delasales Pedro hd bus boy Hotel Del Coronado
Delavan Jay E (Myrle C) mono opr h 817 10th
" Myrle C clk Hotel Del Coronado

Delchery Geo wtchmn USA Aviation Sta r 303 Pomona av
de Leon Sanna drsmkr 720 C av
Dell Thos M jr (Bertie L) USN h 375 D av
De Long Chas F h 1104 Isabella av
De Long Lee (Olive) carp h 210 Orange av
Del Pena Perian Mrs r 132 D av
Dennis Harry E steward Hotel Del Coronado
Dennison Louis W plmbr F L Glezen
Denny Clifton E (Eliz) USN h 901 Adella av
" Robt J (Ann) h 424 E av
Denton Andw J (Bertha E) wtchmn h 612 5th
" Eliz Mrs r 868 F av
" Saml M (Eliz) h 614 H av
Dentremont Felix J clk Shell Co r San Diego
De Sart Jerry (Bertha) carp h 1040 B av
Dewar Arth (Ida) h 1037 Adella av
Dick Jno h 810 B av
Dickerson Jos E slsmn Max Brody r 801 I av
" Rose J (Dickerson & Quay) r National City
DICKERSON & QUAY (Rose J Dickerson Lewis Y Quay) Chiropractors 924 Orange av, Phone Coronado 778-R
Dickins Justin H h 977 G av
Dickinson Jack B (Essie) asst chf Fire Dept h 417 B av
Dieckmann Edw A (Hazel) USN h 545 B av
" Honoria (wid Adolph) r 545 B av
Diercks Madeline M clk Coronado Dry Gds Co r San Diego
Dietrick Geo (Emily) formn Coronado Country Club h 455 I av
Dill Clifford (Jennie) mach r 181 Orange av
" Jennie lndywkr Hotel Del Coronado
" Philip H h 602 Glorietta blvd
" Robt H (Charlotte) eng Hotel Del Coronado h 930 B av
Dilley Anna M clk J R Lamb r 910 E av
Dillon Jos lab h 349 F av
Dilworth Reid G lawyer r 1008 E av
Dirouand Fernand (Felicie) h 845 D av
Doan Alice (wid H H) h 336 A av
Doane Jno (Edith E) mech h 130 J av
Dobson Thos E (Lula M) h 411 9th
Dodd Geo T (Julia P) h 1411 7th
" Ida h 421 B av
Dodge Frank R (Dorothy) USN h 640 B av
" Stewart P (Norma) h 719 Tolita av
Doherty Wm with Hotel Del Coronado
Donahue Frances waiter Hotel Del Coronado
Donald Harry G (Charlie) USN h 1004 Isabella av
Doolittle Martha F (wid Henry) h 815 E av
Doran Melicent Mrs h 511 H av
Dore Jno with Hotel Del Coronado
Dorman Oscar W (Jennie) carp h 950 G av
Dorty Jno lab h 276 C av
Dost Lambert (Roberta) slsmn r 1119 3d
Dougherty Frank with Hotel Del Coronado
Douglas Nolan L (Nola D) clk Safeway Stores r 905½ Pomona av
Downs Wm cook Hotel Del Coronado
Doyle Jas (Matilda) lab h 320 Orange av
" S H R Capt commanding officer US Naval Air Station North Island
Draves Chas W (Anna M) driver h 820 D av
Drescher Jos (Garda) wtchmn USA Aviation Sta h 600 H av
Drewisch Fredrika (wid Fredk) r 815 D av
" Josephine E tchr County Pub Sch r 815 D av
" Mary A bkpr Mathewson Grocery r 815 D av
Driscoll Cath waiter Hotel Del Coronado
Drumheller Jessie h 1014½ Flora av
Drury Adrienne (wid Alf) h 820 Adella av
Du Barry Ella B Mrs h 1001 E av
Duckett Edmund D V (Eliza M) USN h 762 E av
Dudley Roy (Winifred) USN h 1217 Alameda av
Duffy Geo E (Margt) USN h 1116 4th
Dulout Jean waiter Hotel Del Coronado
Dumas Edw A lab USA Aviation Sta r 136 F av
Dummer Wm F (Ethel S) h 1001 Adella av
Dunbar Nan maid Hotel Del Coronado
Dungan Wm D (Emma E) USN h 463 Alameda blvd
Dunn Walter T slsmn N Gardner & Co r 1120 Orange av
Dupee Evelyn W r 1015 Ocean blvd
" Florence K Mrs h 1015 Ocean blvd
" Walter H r 1015 Ocean blvd
Duplessis Jas elev opr Hotel Del Coronado
Durrant Woodgate M (Annie) lab h 421 A av
Dutra Adella (wid Jos) h 870 D av
Dutton Emma maid Hotel Del Coronado
Dyer Jas E USN h 920 D av
Dysart Helen asst librarian S D Pub Library r 616 B av
" Thos J r 616 B av
Eacutt Maud J (wid I E) slsldy E P Schiller h 1415 4th
Eagleson Kath maid 1156 Isabella av
Eakin Benj F (Jennie E) pntr h 905 F av
" Robt H (Margt) lab h 839 G av
Earle Cath r 1109 F av
" Edw K (Julia) h 1109 F av
" Martha r 1109 F av
" S Edwin (Elsie) h 1027 Olive av
Easterday Margt (wid Geo) r 1305 9th
Easton Oscar E jan Hotel Del Coronado
Eaton Ella A r 640 A av
" Herbt J (Adele) h 640 A av
Eccles Henry E (Isabel) USN h 819 I av
Edbrooke Fred H barmn Hotel Del Coronado
Edgar L Erle (Virginia) h 1030 Olive av
Edmunds Jno with Hotel Del Coronado
Edwards Thos T (Sarah D) clk h 330 F av
Egge Eric A (Leona D) asst mgr Travelers Ins Co h 555 E av
Ehrlich Willis (Florence) tailor 1317 Orange av r San Diego
Eichinger Emma lndywkr Hotel Del Coronado
Eigenmann Carl H (Rosa S) tchr h 559 B av
" Thora journalist r 559 B av
Eikleberry Harry waiter Hotel Del Coronado
Elagan Florentino bus boy Hotel Del Coronado
Elgin Lelah ladies clo 1162 Orange av
Elligan Florence Mrs maid 733 Tolita av
Ellinger Chas (Maria) artist h 136 Orange av
" Martha Mrs r 136 Orange av
Elliott J Wayne (Clara A) gro 134 Orange av
" Wm T bus boy Hotel Del Coronado
Ellis Geo W (Mary) gdnr h 535 F av
Elsey Christina (wid Jno) h 850 F av
" Jno H chauf r 850 F av
Elwood Jno S pntr h 861 B av
" Roy (Sarah) bkpr City Hall r 861 B av
Emery Chas E (Eda W) h 1011 5th
" Edw H (Maude C) checker Hotel Del Coronado h 366 E av
" Jas H (Sadie C; Emery & Son) r San Diego
" Jas T (Mabel M; Emery & Son) h 918 10th
" & Son (J H and J T) gro 935 Orange av
Endries Kate B maid Hotel Del Coronado
Enlund Ella maid 1001 E av
Enos Anthony W (Nellie B) cond h 773 Orange av

Beacon Hill Nursery
OSBORN G. AUSTIN
Proprietor
GENERAL NURSERYMAN AND LANDSCAPE ARCHITECT
Member California Nurserymen's Association
California Avocado Ass'n
Grower to the Trade—Wholesale and Retail
FRUIT TREES OF ALL VARIETIES
NURSERIES—
16th, cor. Highland
National City
and at Encanto

PIONEER TYPESETTING COMPANY
LINOTYPE MONOTYPE
COMPOSITION
859 Second St.

RAYMUND V. MORRIS, Inc.
HUDSON AND ESSEX
FRONT and B
Phone, Main 6161

FENCING
MISSION ORNAMENTAL IRON & WIRE WORKS
AL. NELSON, Prop.
1785 Logan Av.
PHONE Main 6595

PIERSALL
ESTABLISHED 1911
REAL ESTATE
BEACH PROPERTIES
FIRE INSURANCE
Phone, Bayview 0039
LOMA HOTEL BLDG.
2217-2225 ABBOTT ST.
OCEAN BEACH, CALIF.

Since 1886
San Diego's Leading
Men's and Boys'
Outfitters
"LION" CLOTHING CO.
Southeast Corner Fifth and "E"
Where You Always
Pay Less for Clothing
Furnishings and Shoes
of Quality

Los Angeles
San Francisco
Oakland

HUNTER, DULIN & CO.

Pasadena
Santa Monica
Hollywood

GOVERNMENT, MUNICIPAL AND CORPORATION BONDS

Fourth Floor, First National Bank Building — Phone, Franklin 2174

Erickson Harry A (Mary) lab h 329 G av
" Nan waiter Hotel Del Coronado
" Oscar W (Constance) USN h 346 B av
Ervast Andw mgr Coronado Water Co r San Diego
Espinoza Ramon jan Hotel Del Coronado
Estoppey Eug (Frieda) lab h 624 J av
Etheridge Minnie S Mrs h 859 H av
Evans Chas E (Teresa) h 265 Orange av
" Wm A jr (Kura L) USN h 181 Orange av
Everson Jno H (Esther) USN h 548 Marina av
Fallon Lola waiter Hotel Del Coronado
Farnum Isabel Mrs h 1520 Glorietta blvd
" Martha r 1520 Glorietta blvd
Farrell Wm H (Eleanor H) USN h 915 D av
" Harriet L slsldy I Magnin r San Diego
Faulconer Margt A Mrs slsldy Bertha D Gumaer r 701 J av
" Thos N (Margt A) h 701 J av
Fawcett Harwood H (Ida) h 510 B av
Faxon Gladys Mrs h 911 C av
Fears Herbt E (Maude A) chauf h 221 C av
Feichter Jno lab h 349 F av
Feld Jason electn h 608 H av
Felix Nabor (Felicitao) lab h 242 C av
Fell Edw (Gertrude) h 1027 Isabella
Fenton Adelaide M music tchr h 1216 8th
Ferguson Chas H (Frances) h 922 Glorietta blvd
" Nellie maid 626 B av
Ferrand Jules cook Hotel Del Coronado
Ferris Raymond C (Luba) USN h 319 Orange av
Ferry Building ft of Orange av
" News Stand (V S Scoggans I J Mark) Ferry bldg
Fifield Clarence cement fnshr r 708 10th
" Jno (Eliz) cement contr 708 10th
" Mabel r 708 10th
Finley Benj J slsmn h 537 H av
" Thos H r 537 H av
Fire Dept G E Zimmerman chief 1011 6th
First Church of Christ Scientist 1115 8th
" Methodist Episcopal Church Rev E R Kelley 7th ne cor Olive av
FIRST TRUST & SAVINGS BANK OF SAN DIEGO (Coronado Branch) A W Messener Mgr, H E Hopkins Asst Mgr, Orange av cor Loma av, Phone Coronado 80
Fisher Jno (Gertrude) jan h 408 5th
" Thos G (Elda) USN h 860 A av
" Thos J (Della E) slsmn h 860 Orange av
Fiske Leon I (Marjorie) USN h 869 J av
Fitch Herbt R (Nellie S) photog h 1000 Isabella av
" Ruth E clk r 1000 Isabella av
" Walter jr (Franke) h 535 Ocean blvd
Fitzgerald Jeanette waiter Hotel Del Coronado
Fitzpatrick Patricia slsldy Milnor Inc r 1315 7th
Fleming Anna waiter Hotel Del Coronado
Fletcher Chester Y (Violet R) clk h 841 H av
Flood Thos J (Mary E) pipe ftr h 808 3d
Florence Jas W mech USA Aviation Sta h 858 C av
Floyd Edw housemn Hotel Del Coronado
Fluke Margt S Mrs r 724 Olive av
Flynn Eva P Mrs h 520 D av
" Jas (Eliz) lab h 842 H av
Foley Georgiana M (wid J G) r 721 Tolita av
" Jas A (Mary S) USN h 1110 5th
" Margt r 1027 Encino Row
" Nora maid Hotel Del Coronado
" Wm P caddy master Coronado Country Club r 537 J av
Foote Percy W (Genevieve) USN h 850 C av
Forbes Harry W (Alena) brkmn h 666 F av
" Margt J r 666 F av
FORD SALES AND SERVICE (Guarantee Garage) 925-931 Orange av, Phone Coronado 518 (See Coronado Adv Section)
Foreman Lillian B maid Hotel Del Coronado
FORREST CHARLES W, Paints, Varnishes, Wall Paper, Painting and Decorating Contractor 3900 4th San Diego, Phone Hillcrest 1454 (See right side lines and page 117)
Forrestel Wm J (Dorothy M) USN h 517 5th
Forsyth Chas E (Iza) USN h 316 4th
Fosdick Bertha M tchr Coronado High Sch h 364 E av
Foster Alice R Mrs r 740 Orange av
" Anna waiter Hotel Del Coronado
" Frances A r 344 G av
" Mary (wid Geo) h 577 B av
" Nellie Mrs meter reader Coronado Water Co h 344 G av
" Wm W (Anna) h 615 4th
Fotias Beatrice L Mrs h 430 D av
Fowler Geo B USN h 1111 Orange av
Francis David L electn Hotel Del Coronado
" Roberta Mrs phone opr Pac Tel & Tel Co r 219 C av
Frank Julia Mrs cook 800 Orange av
Frankland Minnie E (wid W S) mgr Vanderbilt Apts h 1412 10th
Franklin Mary E r 716 8th
" Ruby waiter Hotel Del Coronado
Franks Kate maid Hotel Del Coronado
Frasio Al J plmbr Hotel Del Coronado
" Thos R electn Hotel Del Coronado
Frayne Jno housemn Hotel Del Coronado
Frazier Jos E lab h 417 Pomona av
" W Guy clk Hotel Del Coronado r San Diego
Freeman Frances T Mrs tchr Coronado High Sch h 867 G av
" Harry with Hotel Del Coronado
" Harry (Isabel) h 869 B av
" Theresa maid Hotel Del Coronado
Freeney Herbt W (Beatrice) USN h 714 10th
Freitag Lillian indywkr Hotel Del Coronado
French Chas G (Belnette) h 529 A av
" Emma h 350½ B av
" Louise B r 350½ B av
Friedell Wilhelm L (Anna) USN h 455 B av
Frosio Al J plmbr r 1601 6th
" Anna C dist cashr S D Cons Gas & Elec Co r 1601 6th
" Jos M (Edna M) USN h 114 H av
Freeman Theresa maid Hotel Del Coronado
" Thos R (Ruth) electn h 455 G av
Fry Edw J r 527 Ocean blvd
Fryer Emily S (wid J C) r 303 G av
Fulton Kate Mrs r 720 C av
Furnald Fredk H C (Cora A; Central Drug Store) h 1112 Churchill pl
Furrer Frieda maid 926 C av
Gaebler Bertha asst cashr Hotel Del Coronado
Gage Walter lab h 954 H av
Gailband Chas G (Esther) lab h 131½ Orange av
Galandak Anna waiter Hotel Del Coronado
Gallagher Cecelia waiter Hotel Del Coronado
" Louise (wid Walter) h 566 B av
" Thos C (Lillian) plmbr h 101 C av
Galliford Walter T H (May) USMC h 400 A av
Gallucci Albt pntr h 167 I av
" Jos (Antoinette) pntr h 334 E av
Gambala Danl bus boy Hotel Del Coronado

D. E. THOMPSON LUMBER COMPANY
EVERYTHING IN BUILDING MATERIAL
PHONES HILLCREST 7112 —AND— 7113
SERVICE QUALITY
UNIVERSITY —AT— Thirty-Fifth
SAN DIEGO

PURE MILK DAIRY CO.
Manufacturers and Distributors of
Purity Dairy Products
Cottage Cheese
Ice Cream
Butter
Cream, Milk
Buttermilk
12th & K Sts.
Phone Main 9111
Butter & Egg Dept. 701 Fifth Street Main 0411

GEORGE F. OTTO & SON — FLORISTS AND NURSERYMEN
NURSERIES AND TRIAL GROUNDS—Chula Vista and 35th Street and National Avenue
Phone, Main 2871
FLORAL DEPOT 7th St., S. W. Corner B
PHONE Main 0137

DU PONT PAINTS AND VARNISHES

J. K. WARD & CO.
SAN DIEGO COUNTY DISTRIBUTORS OF
DU PONT PAINTS - DUCO AND VARNISHES
PHONE, MAIN 6941 - - 1266 FOURTH ST.

Gamble Anna r 1027 Encino Row
" Robt waiter Hotel Del Coronado
GAMMETER CONSTANCE M, Realtor, Rentals and Insurance 1123 Orange av, Phone Coronado 1020 r 309 G av (See right top lines and Coronado Adv Section)
" Lenora Mrs h 309 G av
Ganderton Dora C clk I Magnin r 911 E av
Garcia Alfonso with Hotel Del Coronado
" G F with Hotel Del Coronado
Gardiner Anna Mrs r 869 B av
" Annie waiter Hotel Del Coronado
Gardner Francis P (Helen) USN h 1044 Adella av
" Gertrude (wid Richd) h 1312 F av
" Jas (Louise; Orange Caterers) h 918½ Orange av
GARDNER N & CO (Nathaniel Gardner), Real Estate, Rentals and Insurance, 1120 Orange av, Phone Coronado 64
" Nathaniel (Mary; N Gardner & Co) h 447 A av
Garlington Ernest A (Anna) h 721 B av
Garo Helm A bus boy Hotel Del Coronado
Garrett Maggie M tchr County Pub Sch r 1000 8th
Gauss Theo W (Gladys) h 817 A av
Gawne Mary h 701 H av
" Vyra r 701 H av
Gay Geo S (Maud) h 1058 Isabella av
Geary Alice waiter Hotel Del Coronado
Gee Albt M (Delila V) lab h 315 7th
" Louise indywkr Hotel Del Coronado
George Hubert (Alberta M) USN h 805 5th
Gero Joe bellmn Hotel Del Coronado
Ghent Louise Mrs h 741 Olive av
Gianopulos Peter (Peoples Market) r 1033 Encina rd
Gieselmann Adolph O (Jessie) USN h 1160 Orange av
Gilbert Rosalie M (wid W T) h 425 10th
Gilfillan Cora H (wid W J) h 1021 Olive av
Gilliam Dewey (Dorothy) USN h 241 G av
" Jas H dentist h 996 F av
Gilliard Marie L h 854 Orange av
Gilmer Wm W (Florence B) h 445 A av
Giminez Eug jan Hotel Del Coronado
Gladding Bradford N A (Sarah) eng h 134 H av
" Geo indywkr Hotel Del Coronado
Gladwin Geo gdnr Hotel Del Coronado
Glascock Barbara Mrs sten USN Air Sta r 871 Olive av
" Cora Mrs h 871 Olive av
" Julia nurse 1244 Alameda av
Glaum Archie E (Rachel) USN h 641 C av
Glaze Emma waiter Hotel Del Coronado
GLEN ABBEY MEMORIAL PARK "The Cemetery Beautiful" Location Sweetwater Valley 2 Miles e of Chula Vista Office 427 Commonwealth Bldg, Phone Main 0158 San Diego (See left top lines and page 59)
Glezen Floyd L (Delia) plmbr 957 Orange av h 739 J av
Glisson Chas O (Ella M) USN h 740 Olive av
Godbout Louis (Ola) USN h 420 3d
Godden Alf firemn City r 1011 6th
Godfrey Betty r 961 J av
GODFREY FRANK E (Ruth) Real Estate, 1110½ Orange av, Phone Coronado 573 h 961 J av
Goertzen Abr C (Fern M) real est 905 Orange av h 930 D av
Goetz Lucille M r 803 Alameda blvd
Gonzales Fred indywkr Hotel Del Coronado
" Maria indywkr Hotel Del Coronado
Goodbody Anna (wid Frank) h 728 Margarita av
Goodbody Thos L meat ctr Metzger & Miller r 728 Margarita av
Goodbrod Jacob C (Dea) h 714 Orange av
Goodenough Dorothy Mrs r 901 Adella av
Goodnaugh Jno lab h 928 F av
Goodwin Cath (wid Wm) r 855 E av
Gorham Kath indywkr Hotel Del Coronado
Gothcher Belle indywkr Hotel Del Coronado
" Jack indywkr Hotel Del Coronado
Grady Vincent W (Helen N) USN h 955 G av
Graham Hattie cashr Hotel Del Coronado
" Memorial Presbyterian Church Rev Nottley S Hammack pastor C av ne cor 10th
Granger Jno Rev (Blanche) rector Christ Episcopal Church h 926 C av
Grajeda Maria maid 550 Marina av
Granada Court 936 C av
Grand Ellen Mrs (Orange Caterers) h 1001½ Isabella av
Grant Noel W (Rose) USN h 961 E av
" Vernon F (Helen) USN h 1014 Olive lane
Gray Wm H clk Hotel Del Coronado
Grazer Harry H (Florence M) USN h 441 I av
Green Jas R r 315 5th
" Robt (Eliz D) mach h 315 5th
Greenbaum Millard (Mabel) slsmn h 671 B av
Greene Arth H (Nettie W) tchr h 729 Orange av
" Chas F (Dorothy) USN h 304 C av
GREENMAN & SONS, Wholesale Eggs, Fruits, & Produce, 416 6th st, San Diego, Phone Franklin 1298
Gregg Frank L (Ruth L) chauf h 833 San Luis Rey av
" Ruth L Mrs slsldy Emery & Son r 833 San Luis Rey av
Gregory Ada waiter Hotel Del Coronado
Grenia Nancy maid 400 3d
Grenzer Agnes h 637 Pomona av
" Helen r 637 Pomona av
Griffin Rita Mrs h 1003 Olive av
Griffith Cuthbert A (Esther I) USN h 851 J av
Grisier Otto W (Grace) USN h 646 B av
GUARANTEE GARAGE (H C Lyman, W A Lindgren) Authorized Ford Sales and Service Auto Repairing, Accessories, Tires, Vulcanizing, Service Station, 925-931 Orange av, Phone Coronado 518 (See Coronado Adv Section)
Gulder Frieda maid 1027 Olive av
GUMAER BERTHA D MRS, Realtor, Agent Home Insurance Co of New York 1013 Park Place, Phone Coronado 1163, h 132 G av (See Coronado Adv Section)
Gumaer G Dolph electn r 132 G av
" Geo S (Bertha D) h 132 G av
Gunn Wm A (Maude) h 1127 F av
Haase Jos J (Mary) USN h 267 F av
Hacker E M USN r 461 B av
Hafer Jno mech Hotel Del Coronado
Hagan Michl J (Alma) supt Coronado Postoffice h 521 Palm av
Hailey B Lewis USN h 725 3d
Haimsohn Herman (Sadie B) gro 1112 Orange av h 962 E av
Haines Jno L (Nellie; Coronado Realty Co) h 772 B av
" Jno M (Helen M) USN h 464 C av

ROBBINS RUBBER CO.
TIRES
DISTRIBUTORS OF
NORWALK AND AMERICAN-AKRON TIRES
Retreading and Vulcanizing
1st and B
Phone, Franklin 3879

MAYER & BOYCE
644 7th St.
Phone, Main 1953
Agents for . . .
Pomona Manufacturing Co.
Heller Elevators
Cutler Hammer Mfg. Co.
Electrical Supplies
Motor Repairing
Elevator and Electrical Contractors

FRED C. SILVERTHORN & SONS
HAY · GRAIN · SEEDS
WOOD · COAL · FERTILIZERS
1501 MARKET STREET - - - TELEPHONE, MAIN 7151

Los Angeles
San Francisco

WM. R. STAATS CO.

ESTABLISHED 1887

Pasadena
San Diego

GOVERNMENT, MUNICIPAL AND CORPORATION BONDS
410 UNION BUILDING
FRANKLIN 4209

C. N. WOODWORTH
REALTOR
REAL ESTATE
INSURANCE
FINANCING
BETTER BUILT HOMES
909 Seventh
Main 7031

ELECTRIC BLDG
SIXTH AND E STS.
Sunset Engraving Company
SAN DIEGO CALIFORNIA
"We occupy the entire ninth floor
Every employee a skilled artisan
DRAWINGS AND ENGRAVINGS
FOR EVERY PRINTING PRESS PURPOSE.
MAIN 1517
WE DO OUR BEST TO SERVE YOU

Haizlip H Paul (Hazel; Coronado Drug Store) h 945 E av
Hakes Bryant B (Margt) h 1055 Star Park
" Ledyard B (Rosalie G) h 743 B av
Hale Carrie lndywkr Hotel Del Coronado
" Clyde E (Mary L) USN h 1106 8th
" Elmer r 1214 2d
" Wm C (Carrie) carp h 1214 2d
" Wm C jr (Myrtle) oiler h 1216 2d
Hall Elmer E USMC r 332 A
" J Goodwin (Ida B) h 1205 Alameda av
" Lillian R (wid R W) h 1119 3d
Halverstadt Kate C Mrs h 846 A av
Hamann Rita tchr County Pub Sch r 658 B av
Hamblin Donald E (Margt) chauf h 1013 Isabella av
Hamilton Wm H (Marjorie) USN h 930 Olive av
" Wm V (Doris A) USN h 923 10th
Hamlet Eug E porter Hotel Del Coronado
Hammack Nottley S Rev (Louise W) pastor Graham Memorial Presbyterian Church h 969 C av
Hammer Wm O (Cora L) h 1005½ Orange av
Hammond Herbt L (Nellie W) pntr h 620 5th
" Rebecca (wid J F) r 112 I av
" Wm H (Laura E) lab h 112 I av
Hampton Georgia T Mrs r 414 E av
Hancock Nellie E Mrs h 339 B av
Hanevold Anna V Mrs gro 644 F av
" Peter E (Anna V) lab h 644 F av
Hankinsen Ann maid Hotel Del Coronado
Hansen Carl E (Anna B) h 1116 Loma av
" Harold (Laura) pntr h 216 H av
" Leo A r 1116 Loma av
Hansford Kath h 1414 10th
Hanson Anna E Mrs h 1215 10th
" Linton T r 1133 Alameda av
Hardy Geo L (Margt J) h 250 Orange av
Hardy's Coronado Market Edw Kingston mgr meats 1031 Orange av
Hargen Danl M waiter Mort Lumpkin r 536½ G av
" Wm J jr USMC r 536½ G av
Hargraves Walter E (Helen G) teller Coronado br First Trust & Sav Bank r San Diego
Harland Wilfred C (Alice; Coronado Realty Co) h 1516 Glorietta blvd
Harlow Eloise r 1125 Flora av
" Ruth r 1125 Flora av
" Walter C h 1125 Flora av
Harper Jno S (Helen B) USN h 474 H av
" Walter (Myrtle) gasftr h 339 Palm av
Harrington Mae maid Hotel Del Coronado
Harris Jno C (Emily J) USN h 445 Orange av
" Lewis P (Margt) USN h 863 H av
" Nettie G Mrs h 909 C av
" Raymond (Margt) slsmn h 1338½ Ynez pl
" Wm (Ada L) h 618 A av
" Willis H (Lillie) h 905 Pomona av
Harrison Jno S h rear 600 Glorietta blvd
" Lloyd B (Carmen L) musician h 903 F av
" W Ray (Maud L) h 629 I av
Hart Anna E phone opr r 968 E av
" Clara E h 968 E av
" Harry J (Joanna) clk h 912 B av
" Jas E (Helen) plmbr h 505 10th
Hartingsberg Jno with Hotel Del Coronado
Hartley Lulu phone opr Hotel Del oronado
Hassell Thos T (Frances G) USN h 706 Glorietta blvd
Hasselman Geo H USN h 948 G av
Hathaway Chas L eng r 967 G av
" Harry r 967 G av
" Jno E (Annie) h 967 G av
" Paul archt r 967 G av
" Richd L r 967 G av
Hatton Ruth P Mrs h 1101 Isabella av
Haugen Mary maid 1015 E av
Hawley Sadie R maid Hotel Del Coronado
Hawn Minnie lndywkr Hotel Del Coronado
Haynes Howard E (Ethel) USN h 476 A av
Head Clarence M (Ellie) USN h 840 Glorietta blvd
Healy Albt F (Grace h940 Glorietta blvd
" Charlotte N r 547 A av
" Evelyn h 547 A av
" Marjorie r 940 Glorietta blvd
Heathfield Wm G (Jane A) h 901 10th
Hedges Georgiana C (wid Geo) h 1224 6th
Heflin Eleanor waiter Hotel Del Coronado
" Frank A waiter Hotel Del Coronado
HEILBRON FRED A Plumbing and Heating 1446 5th, Phone Franklin 1168 San Diego
Heilman Adam (Belle K) slsmn h 809 5th
" Geo W slsmn r 809 5th
Heilner Susie C (wid L C) r 800 B av
Hein Herbt R (Cornelia) USN h 456 B av
Heine Miner C lab h 871 D av
Heineman Paul R (Emily) USN h 951 F av
Held Wanda M dressmkr 269 Orange av
Heller's gro 960 Orange av
Helmstetter Elise Mrs h 855 I av
" Lina r 855 I av
Hemenway Carl E (Marie; Central Drug Store) h 500 Palm av
" Edwin H (Abbie E) h 536 E av
Hemming Lula K Mrs h 247 Alameda blvd
Henderson Alex G (Helen) lab h 555 E av
" Alvah (Freda A) USN h 900 H av
" Norman G (Helena) USN h 616 5th
Henkle Chas W (Mary E) USMC h 816 J av
Henry Richd (Marie) clk P O h ws 3d nr Alameda
Herbert Bertrand (Elsa) chauf h 932 H av
Herreshoff Chas F (Edna) bldg contr 654 A av
Hess Helen Mrs h 1220 Alameda av
Hesser B Chas (Hazel) USN h 468 H av
Hewitt Mortimer S (Delta M) pilot h 711 Pomona av
Hewitt Steph (Mary) chef h 501 D av
Hickey Thos H h 1136 Loma av
Hidden Geo A (Martha) h 863 C av
Higgins Dorothy M sten Carrington & Woodman r 722 F av
" Harry (Cath) plmbr h 930 10th
" Paris C (Carrie B) h 722 F av
Hill Chas A (Gertrude V) h 1505 4th
" Tillie (wid Edgar) r 1015 E av
Hiltz Bessie Mrs h 921 I av
Hinck Adolph chauf 800 Orange av
Hinckley Mary J drsmkr r 801 5th
Hine Clara B Mrs r 731 C av
Hines Edw E (Eva) h 1004 F av
" Eva waiter Hotel Del Coronado
Hinkle Clarence L (June) cement wkr h 335 C av
Hinrelet Frank (Grace E) h 609 C av
Hitch Geo W (Jennie R) carp h 720 G av
Hizar J Clyde (Kate W) City Atty h 1135 Loma av
Hocker Norman B USN r 859 I av
Hodge Richd Mrs h 1023 Encino row
Hodgen Horace D (Celia) h 1034 B av
Hoffman J G clk Hotel Del Coronado
" J Ogden (Anna) lab h 836 D av
Hogan Mary maid 1105 Alameda av
Holbrook Harriet r 831 Adella av
Holden Warren E (Frances E USN h 208 J av
Holland Wm F (Sue M; Holland's) h 876 E av

11th and "J" Sts.
Phone, Main 7144
QUALITEE DAIRY PRODUCTS COMPANY
Milk - Cream
Cottage Cheese
Wholesale and Retail

Willard STORAGE BATTERY
916 UNION, CORNER E
Wagner Electric Service

WESTERN AUTO ELECTRIC CO.

AUTOMOTIVE ELECTRICIANS

Willard STORAGE BATTERY
PHONE MAIN 7178
MASON TIRES

HOLLAND'S (W F Holland) Wallpaper, Paints, Bicycles and Repairing, 977 Orange av, Phone Coronado 20
Holloway Asher E (Violet) h 1327 8th
Holmes Allie V h 567 B av
" Arth G r 471 Orange av
" Geo (Marian) h 471 Orange av
" Myrtilla F (wid W J) h 935 A av
" Ralston S (Rachel B) USN h 1143 Alameda av
" Theodora r 935 A av
Holt Clifford J mach h 719 F av
" Dorothy r 719 F av
" Floyd carp r 719 F av
" Gladys V r 576 E av
" Jno (Amanda) carp h 719 F av
" Peter M (Clara) carp h 576 E av
Holzman Henry (Jean J) h 1015 Isabella av
Holzwasser Chas S (Regina) h 509 A av
Homby F W with Hotel Del Coronado
Hoover W P with Hotel Del Coronado
Hope Clarence R (Dorcas A) ins agt h 943 Olive av
HOPKINS HOWARD E Asst Mgr Coronado Branch First Trust & Savings Bank r 3434 Elliott, San Diego
Horton Van C (Floe M) gdnr h 437 Alameda blvd
Hostettler Charlotte minr 1162 Orange av h 1115½ Flora av
Hotel Carlton Mrs Elsie Calder mgr 1121 Orange av
HOTEL DEL CORONADO Mell S Wright Mgr, Head of Orange av, Phone Coronado 100
Hotel del Coronado Bath House Ocean Front South of Hotel
Hotel del Coronado Boat House Glorietta Bay blvd e of Hotel
Hotel del Coronado Garage (W C Woodward) Ocean Front
Hotel Rel Mar (Mrs E F Cross) 1311 Orange av
Hotel Ivy (Harry Ludwig) 1319 Orange av
Houghton J H commanding officer U S Army Aviation Station h 805 10th
" Jas D artist r 1121 Orange av
Hourigan Neville (wid P W) r 546 Marina av
Houser Basil L (Ethel I) USN h 557 J av
Houts Chas W carp h 829 H av
" Mary L Mrs h 1302 8th
Howard Jasper V (Prudence) USN h 744 B av
" Mathew J ins agt r 854 I av
" Norman (Janet) mgr Central Grocery h 854 I av
" Oliver S gdnr Hotel Del Coronado
" Paul E (Mary F) USN h 857 C av
Howe Bert T (Alice J) h 420 8th
" Chas W (Linda) printer opp front Hotel Del Coronado h 334 A av
" Linda Mrs printer Hotel Del Coronado r 334 A av
" Wm J lab r 420 8th
Howell Paul E (Katharine) USN h 748 Olive av
Hoy Helen maid Hotel Del Coronado
Hubbell Anna Mrs r 870 Orange av
" Harold musician r 870 Orange av
Hudgins Cynthia A (wid A E) h rear 845 B av
Hudson Oscar (Muriel) h 835 Adella av
Huerta Lupe lndywkr Hotel Del Coronado
Huff J Ivan r 858 C av
Hull Rosalie V (wid Clement) h 753 B av
Humiston Claire phone opr Pac Tel & Tel Co r 914 8th
" Geo A clk r 820 D av
Humphreys Edw W (Ellen G) h 1412 10th
" Ella B (wid S G) h 1312 3d
Hungerford Cath waiter Hotel Del Coronado
Hunsaker Ruth compt opr Hotel Del Coronado r San Diego
Hunt Robt E (Helen M) expmn 1009 Orange av h 832 G av
Hupp Carl (Laila) USN h 167 J av
Hurd Laurence E lab h 1014 5th
" Mary J (wid W H) h 400 Glorietta blvd
Hutchings Annie E (wid Wm) h 1030 Isabella av
Hutchinson Al A (Mary) h 814 Glorietta blvd
" Albt S (Mary F) shoe repr 901 Orange av h 735 B av
" Elgin clk h 434 J av
Hutton J Ward (Dorothy) musician h 370 C av
Hyde Aline L sten r 816 10th
" Edw R (Irene) USN h 278 C av
" Fredk E r 816 10th
Ibey Virginia Mrs bkpr Peoples Mkt r Lincoln Acres
Ibald Frances E Mrs h 112 G av
Ickes Ethel waiter Hotel Del Coronado
Impink Jos W (Grace) driver h 857 E av
Ince Carl W (Dora) Coronado Radio Shop r 1114 4th
" Jos J A USN h 509 7th
Ingle Frank R (Ella) drftsmn h 510 9th
" Gerald J (Leda) h 1033 Adella av
Ingram Jas J (Bessie) barber 1313 Orange av r San Diego
Innucci Jno lab h 551 J av
Ireland Josephine Mrs maid 1327 8th
Irvine Evelyn M (wid W H) r 754 B av
" Neal clk r 754 B av
Irwin Jas A (May) h 810 Glorietta blvd
Israel Clarence W (Betty) pntr h 217 Orange av
" Everett W (Marie) carp h 624 Cabrillo Esplanade
" Florenz (Helen N) h 947 Alameda blvd
" Grace r 947 Alameda blvd
" Henry C (Isabella) hdw 224 Orange av
" Robt L (Mary M) cement wkr h 369 J av
Jackson Helen maid 825 10th
" Herbt L (Emma) archt h 839 Adella av
" Wm M (Hattie H) h 474 D av
Jacobsen Conrad L (Helen C) USN h 429 C av
" Fanny lndywkr Hotel Del Coronado
Janterson Victor (Georgia) brklyr h 911 E av
Jatho Lillian waiter Hotel Del Coronado r National City
Javarr Jas J bellmn Hotel Del Coronado
Jefferis Barbara (wid Frank) h 520 C av
" Virginia r 520 C av
Jeffers Cecilia A r 704 8th
" Mary B r 955 G av
" Mary H Mrs h 704 8th
" Willard clk Coronado County Club
Jenkins Eliz S h 456 Orange av
" Henry J gdnr Hotel Del Coronado
" Jno lab r 1014 4th
Jennings Mary C Mrs cook 721 Tolita av
" Robt (Nora V) cook r 823 E av
" Robt J chauf r 823 E av
JENSEN OSCAR T (Edna) Mgr Coronado Branch Bank of Italy, r 1112 Churchill pl
Jessel Peter J (Orvilla) pntr h 723 F av
Jessop Alonzo De (Helen S) h 610 Cabrillo Esplanade
" Armand (Elsie) h 800 Cabrillo Esplanade
" Arth J r 800 Cabrillo Esplanade
" Edith M r 800 Cabrillo Esplanade
" Jos h 822 Cabrillo Esplanade
" Jos jr r 822 Cabrillo Esplanade
Johanssen Clara waiter Hotel Del Coronado

BUILDING MATERIALS
CEMENT
PLASTER
LIME
METAL LATH
WOOD LATH
TILE
BRICK
STEEL
Reinforcing Steel
Catalina Crushed Rock
SAND
Somozided
Fire Preventer
Paints
Varnishes
Stains and Shingles
HAY, GRAIN
MILL FEEDS
WOOD
COAL
Blacksmith Coal
COKE
BRIQUETTES
FERTILIZERS
SPRECKELS COMMERCIAL COMPANY
310 4th St.
PHONE
Franklin 4147

MORTGAGE LOANS 6% THRIFT ACCOUNTS
WESTERN LOAN & BUILDING COMPANY
ASSETS $19,000,000
CHAS. W. AMOS
201 BROADWAY

SAN DIEGO LUMBER CO.
LUMBER AND BUILDING MATERIAL
Office, Yard and Wharf . . . . Foot of 6th Street

Johns Cora B (wid T O) h 812 F av
" Wm life guard Hotel Del Coronado
Johnson Alma Mrs h 510 D av
" Austin with Hotel Del Coronado
" Carl clk Coronado County Club
" Emil C (Eliz A) carp h 651 G av
" Emma cook 548 Marina av
" Pauline cook 924 E av
" Rufus lab h 238 F av
" S Adolph (Myrtle B) slsmn h 830 I av
" Tinnie (wid V C) h 552 E av
" Wm (Eva B) h 729 Tolita av
" Donald H (Margt) USN h 1011 8th
" Eleanor maid Hotel Del Coronado
" Eliz (wid G W) h 441 A av
JOHNSTON KATHERINE B (Strand Realty Co) r 441 A av
Jones Cath (wid G H) h 715 Margarita av
" Emma r 1027 Encino row
" Evelyn Mrs maid 1024 Encino row
" Evelyn Mrs laid 1024 Encino row
" Fellows P (Ruth S) member bd of trustees City of Coronado h 1001 Olive av
" Frances Mrs h 763 Orange av
" Frank B (Margt C) USA h 1115 F av
" Geo gdnr Hotel Del Coronado
Jordan Mary W (wid J F) h 873 G av
" Minnie maid 960 G av
Joyce Mary cook 954 J av
Juanico Jno (Mary) with Hotel Del Coronado h 949 F av
Judge Frank doormn Hotel Del oronado
Jupp Eva Mrs h 810 2d
Juvenal Jacques (Lucy) h 753 C av
Kallenbeck Wm E (Beth B) USN h 260 F av
Kane Jennie Mrs phone opr Pac Tel & Tel Co r 1302 8th
Karmer Marie maid 959 B av
Kaufman Jno B (Kath) USN h 1405 10th
Kawakami Geo jan First Trust & Sav Bank r 845 D av
Kayser Jno (Frances) h 512 4th
Keane Jeremiah gdnr City h 1612 Miguel av
" Michl lab City h 1605 Miguel av
Keating Mary r 711 Tolita av
Keck Jane r 965 Alameda blvd
" Walter N (Caroline) h 965 Alameda blvd
Keenan Frank waiter Hotel Del Coronado
Keeney ora A S (wid W B) asst libr Coronado Public Library r 720 C av
Keith Tollie J smtr I Magnin r San Diego
Keliher Robt H (Dorothea) USN h 1212 9th
Kelleher Ona Mrs beauty parlor 1023 Orange av r San Diego
Kelley Edw R Rev (Viola F) pastor First M E Church h 724 Olive av
" Wesley W r 724 Olive av
Kellogg Annabelle B (wid Giles) h 1200 4th
Kelsey Cashius J (Flossie) pistr h 812 San Luis Rey
Kemp Fred H (Enid) h 1015 C av
Kendall Danl B chauf Mathewson Grocery r 1311 Orange av
Kennard Emma maid Hotel Del Coronado
Kennett Luther M (Isabella) h 1105 Alameda av
Kenney Jno P (Doris) h 250 J av
Kenyon Geo W (Golda) USN h 1110 G av
" Jos I (Lelia B) slsmn h 822 D av
Kerley Jay L (Edith) USN h 612 B av
Kerrick Chas S (Placide T) USN h 805 10th
Kessler Adeline C Mrs h 656 A av
" Allene sten r 801 I av
Kidd Alex C (Charlotte) U S N h 860 B av
" Isaac C (Inez) U S N h 1412 10th
Kiefer Jno (Goldie) mach h 609 4th
Killian Ronald (Dora) U S N h 1120 3d
Kimmick E F baker Hotel del Coronado
King Chas J (Grace) lab h 461 Orange av
" Jas L (Helen) U S N h 1412 10th
" Jno W (Sallie) U S N h 1008 Olive lane
Kingcome Minnie M (wid Cecil) r 134 I av
Kingsbury Ross S (Josephine E) USN h 960 G av
Kingston Edw mgr Hardy's Coronado Mkt r San Diego
Kirchmaier Lois r 1130 Loma av
" Paul A (Burton M) h 1130 Loma av
Kirchner Gustave ..cook Hotel del oronado
Kirkelie Chester porter Hotel del Coronado
Kiskaddon Bruce bellmn Hotel del Coronado
Klass Mabel Mrs h 536½ C av
" Richd H (Frances) restr 1107 Orange av r 319½ same
" Saml W (Eliz A) jwlr 1130 Orange av h 536 C av
Kline L R U S M C r 1000 8th
Klotz Roberta G Mrs h 714 G av
Kneedler Wm L h 1004 Adella av
Knope Vilas R (Gwendolyn) U S N h 1011 A av
Koehler Edw C (Dorothy C) aviator h 754 G av
" Henry lab h 644 F av
" Hillard W (Gertrude) inventor h 644 F av
Koeppen Fred W (Agnes) h 716 8th
Kohl Edw F firemn City r 510 I av
" Fred W (Eulalia) driver h 510 I av
Kohler Dale waiter Hotel del Coronado
" Layton waiter Hotel del Coronado
Koniakowsky R F maid Hotel del Coronado
Koppe Aug (Pauline) chef Hotel del Coronado h 924 B av
Korn Edw V (Aline M) restr 916 Orange av r 816 10th
Korst Chas (Lavenia) lab h 412 E av
Kramer Aug A pntr h 1603 6th
" Madeleine r 1603 6th
Krosse Hattie cook 1125 Flora av
Krout Benj (Lou G) photog h 1038 B av
Krueger A Paul (Eliz F) plmbr 859 Orange av
" Arnold r 859 Orange av
Krug Anna maid 610 Cabrillo Esplanade
Kuehn Jos E (Helen) h 800 A av
" Rudolph (Retha) h 1007 Flora av
Labowitch A Edw printer r 965 E av
" Loleatta (wid A E) dry gds 963 Orange av h 965 E av
Lacey Anne r 1033 Loma av
" Mary H Mrs h 1033 Loma av
La Fargue Emily maid Hotel del Coronado
Lahey Teresa Z clk Coronado Dry Gds Co r 825 San Luis Rey av
" Thos dept formn Hotel del Coronado
Laing Alf (Eliz H) carp h 944 H av
" Hugh R (Sarah) carp h 401 Alameda blvd
" Louisa nurse 1008 E av
Lainhardt Earle (Margt) electn h 945 D av
Lamb Claude A driver r 801 I av
" Jno R (Bessie) gro 711 4th h 303 I av
Lambert Robt (Eliz) lab h 559 H av
" Wm A dist agt S D Cons Gas & Elec Co r 1107 10th
Lamson Scribner F U S N
Lanahan Anna nurse r 1217 Alameda av
Lancaster Maud Mrs r 1111 Orange av
" Maud Mrs h 803 Alameda blvd
Lando Ellis (Mary) h 1124 G av
Landon Blanche P Mrs r 812 Tolita av
Lane Hazel Mrs r 1114 G av
Lannon Edw T (Alice) City Recorder h 638 Adella Lane
Lane E Louise (wid E C) r 1034½ Isabella av

LA JOLLA SHORES
HUGH EVANS & CO., Inc.
Community Developers
Torrey Pines Road
Phone La Jolla 460-W
San Diego Office 1170 Fifth St.

Vitrified Products Corp.
MFRS. OF
Highest Quality Building Tile Brick and Pipe
2843 Jefferson Street
North San Diego
TELEPHONE HIL. 3092

R. C. PENNINGTON
Automobile (Complete Coverage)
Workmen's Compensation
Phone, Main 9036

INSURANCE SPECIALIST
Life
Casualty
1030 Eighth Street

CARPENTER'S
(The Stationers' Corporation)
952 SIXTH STREET SAN DIEGO
COMMERCIAL AND SOCIAL STATIONERS
OFFICE SUPPLIES
Y. & E. FILING EQUIPMENT AND SUPPLIES
THE MIMEOGRAPH LINE
Complete Book Department

Larson Helen cook 1015 Ocean blvd
" Hilda M h 556 G av
Latham Chas C (Helen S) dentist 7 Southern Tr & Coml Bank bldg h 918 D av
" Lyman H clk Central Drug Store
Lathrop Chas P (Margt) h 827 A av
Laughlin Ella (wid C W) r 827 E av
Laurin G with Hotel del Coronado
Law Paul (Ethel) clk J R Lamb h 931 I av
Lawrence Rennie maid Hotel del Coronado
Lawson Andw N cement wkr h 540 I av
Leary Fairfax (Marian B) U S N h 546 Marina av
Leddy Wm pntr Hotel del Coronado
Lee Caroline (wid J G) h 202 F av
" Chas I (Annabelle) U S N h 1116 10th
" Howard B r 202 F av
" Jos G (Eliz) h 830 J av
" Juliette H (wid J H) h 756 D av
" Mary V (wid T B) h 310 2d
" Thos B jr aviator r 310 2d
Lehner Alf J h 812 D
Leinhard Florence beauty parlor 1204 Orange av
Lemen Louise (wid L J) h 1022 Olive av
Lemly Wm C U S M C h 1038 Olive lane
Lenihan Jerry with Hotel del Coronado
Leon Frank with Hotel del Coronado
Le Roy Hannah M (wid J L) h 965 D av
" Lewis G r 965 D av
Lester A J Mrs h 1027 Encino Row
Lewis Annie M Mrs r 550 Marina av
" Ethel waiter Hotel del Coronado
" Jno W (Leonore) U S N h 1412 10th
" Robt P (Eliz C) U S N h 546 E av
Liddle Josephine Mrs maid 1018 Adella av
Lillis Ella (wid J R) h 1126 Loma av
" Frances r 1126 Loma av
" Margt r 1126 Loma av
Lincot Louis cook Hotel del Coronado r San Diego
Linderfelt Margt (wid K A) h 832 Orange av
Lindgren Alma Mrs phone opr Pac Tel & Tel Co r 831 Adella
LINDGREN WILLARD A (Inez M; Guarantee Garage) h 902 F av
Lindley Leo L (Marian) USN h 544 A av
Lindstrom Johanna (wid Danl) r 576 E av
Ling Chas A (Fannie) carp h 700 E av
Linthicum E Clyde (Annie L) stage driver h 620 Glorietta blvd
Lissak Lewellyn cashr Hotel del Coronado
Little Wm J lab U S A Aviation Sta r 855 I av
Lloyd Kath r 766 B av
" Mae (wid F A) h 766 B av
Lockett Jas (Helen) h 560 A av
Lockwood Frank I (Zelia M) mach h 437 A av
Logan Danl (Ruth) USN h 1016 F av
" & Bryan F E Miles mgr brokers Hotel del Coronado
Loma Inn 1120 Loma av
Long Geo (H Marie) h 925 G av
" Marguerite waiter Hotel del Coronado
" Pearl clk Hotel del Coronado
Longstreth Chas (Lillian) h 611 A av
Lonnquist Theo C (Marie) U S N h 1014 Flora av
Lorini Raffaele (Louise C) City health officer h 1517 Ynez pl
Lorion Octave with Hotel del Coronado r San Diego
Losey Clyde J firemn City r 1011 6th
" Forrest C (Mildred) depy City Marshall h 901 F av
Lovejoy Vincent F (Caroline) eng Hotel del Coronado h 181 Orange av
Lovell Edw S L gdnr r 617 6th
Lowrie D Cory h 900 8th
Lowthian Mark (Iva M) chf eng Hotel del Coronado h 360 Orange av
Lucas Perfecto waiter Hotel del Coronado
Ludford Hughie indywkr Hotel del Coronado r San Diego
Ludlow Jas F (Tallie) clo clnr 1118 Orange av h 801 H av
Ludwig Harry (Hotel Ivy) h 1319 Orange av
Luedeka Wm F (Mary C) U S N h 510 6th
Lumpkin Mortimer D (Anna) restr 1333 Orange av h 1336 Ynez pl
Lund Cleve H bellmn Hotel del Coronado h 644 H av
Lundy Agnes indywkr Hotel del Coronado
LYMAN HAL C (Rena; Guarantee Garage) h 676 G av
Lynch Harry B (Addie V) lab h 221 F av
Lyon Jos (Rose) restr 120 Orange av
Lyons Benj H (Harriet) lab h 168 C av
" Jas lab r 168 C av
McAleer Mary maid Hotel del Coronado
McCafferty Jas h 1014 9th
McCall Rose E r 527 Ocean blvd
" Walter A (Clara L) industrial eng r 527 Ocean blvd
McCartin Edw F (Mary) U S N h 334 B av
McClain Jno F (Myrill) U S N h 777 B av
McCleery Howard R (Essie F) USN h 554 Marina av
McClune Fred A (Flora) h 1112 7th
McCluskey Ray pntr Hotel del Coronado
McCommon Edna clk Hotel del oronado
McConnell Robt P (Mildred) U S N h 749 C av
McCormick W H eng Hotel del Coronado
" Wm (Lillian) lab h 146 D av
McCoy Jas E (Jessie M) U S N h 351 G av
McCrary Frank R (Mary) U S N h 1105 G av
McCready Clyde E (Florence) boatmn Hotel del Coronado h 915 C av
McCreery Frank E (Bertha H) plmbr 831 C av
McCullough Thos L (Florence) U S N h 616 5th
McCully Rowland B D (Minnetta A) eng h 960 Olive av
MacDonald Wm G (Olive) h 739 Tolita av
McDonald Isabel maid 580 A av
" Jno lab h 1013 9th
" Kath H (wid R S) h 800 B av
McDonough Byrd L (Clara) chf clk U S N Air Sta h 300 F av
McDougal Myrtle C clk Coronado Dry Gds Co r 708 8th
" Wm C (Edith) driver h 708 8th
MacDowell Alf (Eliz) lab h 514 9th
Mace Jos icemn Hotel del Coronado
MacFall Rosco C (Ida M) USN h 1401 4th
" Edw (Edith) U S N h 754 C av
McFarlane Andw (Jennie) bkpr h 1021 Flora av
McGavin Jno F (Anna F) porter h 687 G av
McGlone Thos (Evelyn) waiter Hotel del Coronado h 504 Glorietta blvd
McGregor Jas (Maryon; Coronado Radio Shop) h 917 B av
McHenry Geo W (Ethel I) USN h 710 I av
Machio Louis with Hotel del Coronado r San Diego
Machler Nicholas W (Mae M) h 124 F av
McHugh Mary maid Hotel del Coronado
" Wm B (Ruth C) U S N h 429 F av
McIndoe Irene h 700 I av

Alfred Stahel, Jr.
Realty Analyst
Alfred Stahel, Jr. Company
REALTORS
INSURORS
1502 FIFTH
MAIN 3414

PICKFORD BARKER INC.
FACTORY DISTRIBUTORS
THE GENERAL TIRES and TUBES
Cor. 2nd & B Sts.
PHONE
Franklin 1291

STILES SEED STORE = 630 E Street
POULTRY, BEES AND GARDEN SUPPLIES - PHONE, MAIN 0793

WESTERN METAL SUPPLY CO. SEE PAGE 78
HARDWARE AND PLUMBING JOBBERS
215 7th Street SAN DIEGO, CALIFORNIA Phone, Franklin 3111

Office Phone 410-J
Res. Phone 175-W
R. F. ZIMMERMAN
Plumbing and Heating Contractor
7921 Girard Ave.
La Jolla
California

W. J. BUSH CITRUS PRODUCTS COMPANY
Manufacturing Chemists and Flavoring Extracts
NATIONAL CITY CALIF.
(See Page 60)

McIntosh Fred H (Mary) h 1413 8th
" Howard D (Martha) U S N h 1131 Alameda av
" Mary Mrs maid 1015 Ocean blvd
McIntyre Mary A Mrs h 639 I av
McIver Isabella Mrs h 905 10th
" Robt S lab r 905 10th
McJoyner Ernest (Isabell) lab r 181 Orange av
McKean Ethel M r 516 D av
McKee Ernest W (Adeline) U S N h 1300 7th
McKenzie Anna waiter Hotle del Coronado
" Finley gdnr r 918 10th
MacKenzie Peter (Lena) gdnr h 540 G av
McKersie Jean M r 860 Olive av
Mackey Alice maid 639 B av
McKinney Chas C (Clara I) h 964 Olive av
Mackinnon Wm B (Helen) h 1315 7th
Macklintal Pedro porter Hotel del Coronado
McLain Frank C (Mary) h 1003 Alameda blvd
McLean Alan D (Lilian B) U S N h 1412 10th
" Danl C (Mary) carp h 326 I av
" Eliz r 1021 Flora av
McMahon Thos J (Flora) lndywkr Hotel del Coronado h 1115 3d
MacMichael Ruth A (wid R H) h 913 J av
MacMullen Gerald (Roberta) reporter h 717 4th
" Jas (Margarethe) editor h 382 Glorietta blvd
MacNally Robt F (Marjorie) h 1008 E av
McPherson Edith h 1412 10th
Macquarie Nora r 831 Adella av
McSheehy Edw L (Louise) h 530 B av
McVain Adolphus (Rachael) lab h 848 I av
McVey Allyn r 941 G av
" Jno (Myrtle) carp h 941 G av
Madden Jno h 710 9th
" Kath waiter Hotel del Coronado
Madlaner Ada waiter Hotel del Coronado
MAGNIN I & CO INC Clara Braatz Manager, Ladies' Wearing Apparel, Hotel del Coronado
Magoffin Laetitia S r 1516 Glorietta blvd
" S Mrs h 1516 Glorietta blvd
Magruder Carry M USN h 1412 10th
Mahoney Jno with Hotel del Coronado
Maine Henry E (Julia) steward S D Yacht Club
Majal Della Mrs h 816 B av
Malbeck Alice r 845 Adella av
Malin Jas W wtchmn Hotel del Coronado
Maline Ferdinand (Jeanne) gdnr h 1815 Visalia Row
Mallett Wm H (Mildred) clk Safeway Stores h 910 E av
Mallin Jno cook Hotel del Coronado
Mallon Jos C Rev h 835 B av
" Mary A r 835 B av
Malmgren Geo O (Clara B) public weighmaster S D & Coronado Ferry Co h 326 E av
Manion Jas L (Waltona) USN h 448 B av
Mann Chas P (Pauline) printer C W Howe r Imperial Beach
" Saml (Dinah E) h 1045 Star Park
Mantilla Cirilio jan Hotel del Coronado
Manwaring Mary B (wid Wm) r 1013 4th
" Robt C firemn h 1013 4th
Marchant Caroline A (wid J A) h 610 J av
" Walter J r 610 J av
Mark Isaac J (Christina; Ferry News Stand) r San Diego
Marley Albt S USN h 1026 G av
Marquez Francis lndywkr Hotel del Coronado
Marren Ella maid 1015 Ocean blvd
" Jennie maid 1043 Ocean blvd
Marsh G T & Co Mrs F E Miller mgr art gds Hotel del Coronado
Marsh's Japanese Tea Garden Adella av cor Ynez pl
Marshall Jno S r 476 C av
Mary T h 476 C av
Martamon Saml cook h 464 H av
Martin Anna Mrs h 934 F av
" Carl H T (Hazel E; Coronado Radio Shop) h 616 7th
" Cedric (Beatrice) civ eng h 238 J av
" Frank (Ruth) pntr h 517 Orange av
" Hazel E Mrs chf opr Pac Tel & Tel Co r 616 7th
" James A (Eliz F) USN h 742 C av
" Jno E (Thomas) br mgr Titus & Anewalt h 863 F av
" Ruth Mrs drsmkr 517 Orange av
Martinez Anita Mrs h 839 C av
" Frank waiter Hotel del Coronado r San Diego
" Grace r 839 C av
" Mary clk r 839 C av
Marvin Chas F (Carrie A) carp h 731 H av
Mason Chas (Mildred) tel opr h 850 Orange av
" Martha Mrs r 616 B av
Masonic Building 541 Orange av
Matheson James T (Bertha) slsmn h 970 B av
" Florence M Mrs slsldy Strand Realty Co h 1425 7th
Mathewson Arthur A (Emma) City Treasurer & Tax Collector h 1020 Park pl
MATHEWSON GROCERY (Johnson A Mathewson) 1307-1309 Orange av
" Johnson A (Mary E; Mathewson Grocery) h 834 A av
Matson Impi maid 1001 E av
Matteson Clyde P (Wynne) USN h 817 G av
Mauck Rubin H bellmn Hotel del Coronado
May Jas lab h 320 6th
" Jas S (Jessie) pntr h 612 Glorietta blvd
" Jno G (Florence L) h 747 H av
" Louise lndywkr Hotel del Coronado
" Victor (Jeane) hd gdnr Hotel del Coronado h 410 E av
Maynard Arth B (Anne L) h 631 Ocean blvd
Maze Wm lab h 804 E av
Mead Anna Mrs h 830 G av
Meaney Nellie A nurse 1105 Alameda av
Meeks J H silvermn Hotel del Coronado
Mellon Grace Mrs h 930 I av
Melruth Service & Employment Agency (E H and H E Rock) 1034½ Isabella av
Menocal Adolfo J h 621 C av
" Elvira J r 621 C av
Merrill Elsie M Mrs h 771 Orange av
" Mamie F (wid A G) h 127 E av
Merritt Harry P (Jule D) h 660 H av
Mersereau Harry L (Anna) lab h 730 Olive av
Mertz Albt (Ida) mech USA Aviation Sta h 315 J av
MESSER T H CAPTAIN City Manager, City Hall, Phone Coronado 473, r 720 Orange av
Messinger Frieda nurse 1011 Olive st
MESSNER ARTHUR W (Maude A) Mgr Coronado Branch First Trust & Savings Bank h 1315 9th
Mestaz Frank with Hotel del Coronado
Metzger & Miller J C Wright mgr meats 1017 Orange av
Meyer Annabelle Mrs ladies' clo 1119 Orange av r 926 10th
" Chas A (Annabelle) h 926 10th
Michler Ernest baker Hotel del Coronado r San Diego

TROWELED CEMENT ROOFING TILE
IN RED, WHITE, GREEN AND YELLOW
Also Ideal Building Blocks, Coping, Balustrades, Faced Brick in All Colors and All Special Artificial Stone
STOPHER CEMENT, STONE, BRICK and ROOF TILE FACTORY
OFFICE AND FACTORY
1910 Logan Ave., Corner Crosby Phone, Main 1772

SALMONS & SCHAEFER Entrance 306 John D. Spreckels Bldg. 625 Broadway
General Agents Aetna Affiliated Co.'s INSURANCE
Insurance and Bonds Phone - Main 0244

Middeton Wm J waiter Hotel del Coronado r 735 B av
Midgley Jno B (Ruth E) lab h 236 B av
" Wm H (Rose) watchn h 238 B av
Miles Floyd E (Amanda) mgr Logan & Bryan h 1111 Orange av
Millar Edw A (Fanny) h 545 Ocean blvd
" Edw A jr r 545 Ocean blvd
Millen Louis r 410 3d
" Wm (Sarah) eng h 410 3d
Miller Al lndywkr Hotel del Coronado
" Anna K h 824 San Luis Rey av
" Amann E r 117 H av
" Fay E Mrs mgr G T Marsh & Co r San Diego
" J Gould (Mary L) h 1008 Isabella av
" J W with Hotel del Coronado
" Lizzie G r 1008 Isabella av
" Willis S slsmn h 1039 Isabella av
" Wilma (wid W J) r 511 H av
Mills Arth W (Eliz) firmn h 202 C av
" Benj F (Jessie) h 815 H av
" Frances R r 964 D av
" Marie maid Hotel del Coronado
Milner Helen M Mrs slsldy C M Gammeter r 117 H av
" Jeffcott E (Helen M) slsmn h 117 H av
Milnor Inc Claire O'Rourke mgr art gds 1206 Orange av
Mimnaugh Jas K (Phebe H; Coronado Saddle Stables) h 630 B av
Minor Ninaruth sten Hotel del Coronado r San Diego
Mission Apartments (F L Newberry) 1011 A av
Mitchell Adina (wid J W) h 1063 Ocean blvd
" Jno clk People's Mkt r 1121 Orange av
Mold Emma J (wid G J) r 1412 10th
Molino Jos (Julia) shoe repr 941 Orange av h 823 H av
Montana Steph (Eliz) cook h 1315 Orange av
Monte E with Hotel del Coronado
Moon Frank L clk r 959 C av
" Stella H (wid F H) h 959 C av
Moore Andw (Edith M) lab r 823 E av
" Elmer (Lilly) slsmn h 846 D av
" Fred waiter Hotel del Coronado
" Harriett C Mrs h 801 I av
" Jno lab h 512 8th
" Lillie Mrs phon opr Pac Tel & Tel Co r 846 D av
" Rosalee H r 801 I av
Moors Alice houskpr 801 Tolita av
Morales Carlos with Hotel del Coronado
Moran Jos H (Cath) bellmn Hotel del Coronado h 855 E av
Morando Danl bus boy Hotel del Coronado
" Louis (Mary) icemn Hotel del Coronado h 821 Orange av
" Victor bus boy Hotel del Coronado r 821 Orange av
Morcott Wm J (Alice R) USN h 1116 3d
Morehouse Albt K (Sallie B) USN h 909 D av
Morgan Mildred Mrs phone opr Pac Tel & Tel Co r 1605 San Luis Rey
Morganstern Alf J (Bertha E) h 357 H av
" Alf J jr clk r 357 H av
Morley Grale waiter Hotel del Coronado
" Michl M (Mary) lab h 812 8d
Morris Harry P (Lois) USN h 910 F av
" Raymund V (Grace G) h 1515 10th
Morrison Clayton news agt S D Independent r 1011 Park pl
Morton Gabrielle librarian Coronado Public Library r 1033 Ocean blvd
Motley E G plmbr Hotel del Coronado
Moulton Everett H (Madeline) h 647 A av
Moulton Chas with Hotel del Coronado
Mowry Glancy P pntr r 914 8th
" Glancy S (Clara) pntr h 914 8th
" Hoyt S slsmn r 914 8th
Mueller Minnie (wid Wm) h 258 H av
Muirhead Clarence waiter Hotel del Coronado r 625 Margarita av
" Wm (Emily) gdnr Hotel del oronado h 625 Margarita av
Mulhall Laleah L (wid E R) h 911 9th
" Sydney M (Ann D) C S pract 444 F av
Mulligan Thos F USN r 127 E av
Murillo Frances (wid Ohallo) h 120 D av
" Myrtle r 120 D av
" Rudy lab r 120 D av
Murphy Marion E (Ruth E) USN h 1060 7th
" Minnie (wid M L) r 563 E av
" Patk C (Myrtle) USN h 411 D av
" Roy J (Josephine) USN h 710 E av
" Thos H (Mary I) aviator h 532 E av
Murray Eliz (wid J L) houskpr 647 A av
" Emma L lndywkr Hotel del Coronado
" Eva N (wid E H) h 754 B av
" Jno E (Emma) h 1128 Orange av
" Maud r 1013 4th
Murry Edna Mrs r 925 10th
Myers Edwin K (Mary W) gas sta 400 Orange av r San Diego
" Frank C (Helen) barber h 235 C av
" Marie r 1020 Encino Row
" Milburn D (Ruth) clk h 657 Pomona av
Nackling Olive maid 1015 Ocean blvd
Nagai T gdnr h 531 J av
Nagano Jno driver h 769 J av
Napolitano Chas A (Grace) gro 829 Orange av
Nash Sarah Mrs h 1014 4th
Natino Andres waiter Hotel del Coronado
Nauer Jacob cook Hotel del Coronado
Neal Arth St C (Mary) dentist) h 1111 Orange av
Neff Diri maid 1030 Olive av
Neil Leon B (Agnes G; Square Deal Garage) h 800 2d
Neill Walter B (Edith) h 925 B av
Neilsen Henry P gdnr Hotel del Coronado
Neptune Julia Mrs hskpr 749 C av
Neville Jno E (Virginia) slsmn h 862 J av
" Virginia Mrs clk Coronado Dry Gds Co r 862 J av
Newberry Fred L (Flora M; Mission Apts) h 1011 A av
Newhall Geo T (Kath) slsmn F E Godfrey h 415 10th
Newman Clement D (Rachel S) confy Hotel del Coronado Grounds h 169 E av
Newton Bros (H G and Frank) floors 524 Glorietta blvd
" Frank (Newton Bros) r 524 Glorietta blvd
" Henry G (Harriet; Newton Bros) h 524 Glorietta blvd
Nichols Agnes waiter Hotel del Coronado
" Donata Mrs h 752 Adella lane
" Eliz C tchr r 645 B av
Nickell Grover with Hotel del Coronado r 1016 Park pl
Nichol Alex S (Lulu) bldg supt Hotel del Coronado h 1020 Isabella av
" Allen H r 1020 Isabella av
" Lulu Mrs bkpr Coronado Water Co r 1020 Isabella av
Nielsen Henry P (Mary L) gdnr h 675 G av
Nisbett Maude maid 961 E av
Nishi S gdnr h 525 J av
Noble Hugh T (Mildred A) photog h 1011 2d

RARE PLANT GARDENS
L. C. KELLOGG
PLANTS
TREES
SHRUBS
LANDSCAPE GARDENERS
SALES YARD
805 16TH ST.
SAN DIEGO
GROWING GROUND
945 E. 20TH ST.
NATIONAL CITY

TILE
ART AND DECORATIVE
MANTELS
BATHS
Store Fronts
Drain Boards
STAFFORD
3273 University
PHONE - HILLCREST 6835

DR. H. FOX ROLLER, D. C.
BODY CORRECTION MEANS HEALTH
OUR TREATMENT IS IN LINE WITH NATURE'S WAY OF CARING FOR THE BODY
Phone, Main 2493 713-715 Bancroft Bldg., First and Broadway Res. Phone, Main 3458

Glen Abbey Memorial Park

San Diego's Modern Cemetery

Two Miles East of Chula Vista on Concrete Highway Leading to Bonita
City Office in Commonwealth Building

CRANDALL'S PARASOL CANE AND KEY SHOP

PARASOLS COVERED

TRUNKS OPENED and Repaired

1342 5TH ST.
PHONE
Franklin 1738
After 6 P. M.
Phone, Main 0882

NELL MOORE REAL ESTATE
BUSINESS PROPERTY and HOMES
851 Ash Street -:- Tel., Main 5404

Nolan Florence r 1121 Orange av
" Mary Mrs h 578 G av
" Wilhelmina B Mrs h 578 G av
Norris Grace V Mrs h 940 E av
" Mona S r 862 E av
" Ray Mrs housekpr 1212 6th
" Sidney A (Olive E) prin Evening Sch h 862 E av
Norriss Anna Mrs r 255 Orange av
" Don O (Ida M) driver Coronado Ice Co h 872 E av
" Robt A (Marie; Coronado Ice Co.) h 255 Orange av
North Eliz G (wid S I) h 523 A av
" Marie Mrs h 921 G av
" Park 4th and F av
" Saml G (Clara) lawyer r 523 A av
Norton J plmbr Hotel del Coronado
Nousseilettes Louis hd waiter Hotel del Coronado
Nunnerly Harry gdnr Hotel del Coronado r 1253 G av
Nye Nathan T (Anna) barber h 806 9th
Ober Lauren R (Jessie) auto mech h 750 I av
O'Brien Ignatius F (Maud) h 635 A av
" Jas V (Edith) USN h 425 4th
" Margt maid 1417 10th
O'Connell Jas (Eunice) eng h 224 B av
Offley Arch (Agnes) USN h 626 5th
Ogle Della Mrs maid 711 A av
O'Hair Jno (Helen) h 1014 10th
O'Harra Frank (Laura E) gdnr City h 876 B av
" Mary E librarian Christian Science Reading Room r 956 E av
Oleson Saml M (Eliz) rigger USA Aviation Sta h 611 9th
Oliphant Della maid Hotel del Coronado
Olive Jno F r 1030 E av
Olney Eliz lndywkr Hotel del Coronado
Olsen Carl A (Sarah) h 670 J av
" Esther lndywkr Hotel del Coronado r San Diego
" Wm pntr Hotel del Coronado
Olson Alan G (Genevieve) USN h 115 F av
" Olga C clk I Magnin r 918 10th
Omar Harry M (Lena B) genl mgr Coronado Dry Goods Co h 544 Palm av
" Lena B Mrs (Coronado Dry Goods Co) r 544 Palm av
Oprecht Edw F housemn Hotel del Coronado
Orange Caterers (Jas Gardner, Mrs Ellen Grand) 918 Orange av
" Court Apartments 181 Orange av
Oriel Julius (Kath) USN h 420 J av
Orner Inga h 1025 E av
O'Rourke Clarie mgr Milnor Inc h 1136 Loma av
" Jas A slsmn R C Wood h 306 Palm av
" Minnie maid Hotel del Coronado
Ortner Martin waiter Hotel del Coronado
Orvis Leo (Lena R) USN h 408 Glorietta blvd
Osborn Jeanette M clk r 1015 9th
" Thos T (Martha) pres Coronado Publishing Co h 1015 9th
" W Clarke teller Coronado Br Bank of Italy r 1015 9th
Osborne C C clk Hotel del Coronado
Otero Theo M (Nell) acct h 1210 7th
Otis Chas (Margery) sten r 811 C av
Overhiser Lucy E matron Hotel del Coronado
Owen Marie C Mrs r 1517 Ynez pl
Owens Betty J r 842 D av
" Hannah phone opr Pac Tel & Tel Co r 842 D av
" Wm D (Eliza) phys 1012 Isabella av h 273 Alameda blvd
Pace Edw (Hazel A) h 678 F av
Pacific Telephone & Telegraph Co Orange av nw cor 8th
Pack Jos (Margaretta) cook Hotel Coronado h 529 Palm av
Page Maude bkpr Hotel del Coronado r 926 F
Paglinwan Hilario bus boy Hotel del Coronado
Palm Court Inn (Thos and Mary Carroll) boarding 1401 Ynez pl
Palmer Frank B (Bertha) h 836 H av
" Mary B (wid A G) h 811 10th
" Sutton h 1110 Isabella av
Pandel Geo (Flora; Peoples Market) h 708 G av
Park Newell clk r 364 E av
" View Apartments 700 C av
Parker Chas W D (Eliza) lab h 956 I av
" Edwin M (Ethel) lawyer h 412 7th
" Marie maid 925 B av
" Percy F (Coronado Realty Co) r 919 A av
Parkinson Caroline maid 1217 Alameda av
Parks Harold R (Olive E) chauf h 225 I av
" Kenneth S r 570 G av
" Leonard Y (Minnetta) eng h 570 G av
Parsons Rodman S (Eva M) slsmn r 810 Adella av
Paschall Eva M asst mgr I Magnin r San Diego
Pasher Lydia M Mrs h 961½ D av
Patrick Effie E slsldy Mrs A Meyer r 861 G av
" Ernest waiter Hotel del Coronado
" Manuel (Marie) pntr h 832 C av
" Sara J (wid I M) h 531 A av
Patterson Elsie T Mrs clk Coronado Dry Gds Co r 272 J av
" Hannah L H r 1125 9th
" Julia L r 434 A av
" Louise H (wid A S) h 1125 9th
" Theo T (Mary G) USN h 434 A av
Patton Everett K (Constance) USN h 920 B av
Paulikowsky Leo USN h 430 Palm av
Payne Clara Mrs lndywkr Hotel del Coronado h 230 J av
Pearce Mercedes tchr Coronado High Sch r 1020 C av
Pearson Rufus A (Lillian L) slsmn h 557 E av
Peddicord Jesse J (Helen) ins agt h 1046 Adella av
Pedler Saml (Lucy) lab USA Aviation Sta h 546 G av
Pelletier O waiter Hotel del Coronado
Pells Frances A (wid J W) h 134 I av
Pendleton Jos H h 745 A av
Peoples Market (Geo Pandel, Peter Gianopulos) gro 1005 Orange av
Perez Jose A (Doris) USN h 737 Orange av
Perkins Clarence B (Lillian S) h 1010 7th
" Harry L (Martha P) florist 1114 Orange av
" J Henry (Mary) confy 920 Orange av
" W B dept formn Hotel del Coronado
Perrick Jno USN h 963 I av
Perrin Minard J (Mary D) h 806 Adella av
Pearson Ernest J (Olivia) USN h 303 Pomona av
Peters Jennie lndywkr Hotel del Coronado
" Jas A (Jennie) lab h 443 E av
" Josie r 443 E av
Peterson Agnes maid Hotel del Coronado
" Anna Mrs h 810 4th
" Arth W (Elsie A) USN h 901 C av
" Emily r 552 E av
" Jas carp r 181 Orange av
" Oscar bellmn Hotel del Coronado
Petrick Steph baker Hotel del Coronado
Pfeiffer Howard L (Mary E) auto mech Guarantee Garage r 446 E av
Pheiffer Otto USN r 306 Palm av

42- and 30-em Machines
Automatic Metal Feeders
Electric Metal Pots
Latest Cut Book & Commercial Job Faces
12 Sizes of Type
24-Hour Service
54 Faces of Type

SAN DIEGO LINOTYPING CO.
642 Fourth Street——Main 0422

WIESLER & COMPANY

REAL ESTATE - STOCKS - BONDS
801 FIRST NATIONAL BANK BUILDING

H. J. WIESLER
PHONE
FRANKLIN
2273

Phelps Ida J (wid L J) r 849 D av
Phillips Cecil R r 951 I av
" Eliz maid Hotel del Coronado
" Ernest L adv mgr Hotel del Coronado r San Diego
" Frank J icemn Hotel del Coronado
" Harry A (Eliz) h 1000 C av
" Jessie G (Lula) plmbr h 951 I av
" Jno (Eliz) USN h 125 F av
" Roy W (Charlotte) USN h 127 J av
Pickard Isaac L (Sarah B) clk h 1034 Isabella av
Pickett Cosme B (Mary B) depy bldg inspr City h 825 D av
" Lillian florist Hotel del Coronado
Pickford Roy H (Gertrude) h 1231 Alameda av
Pierce Edwin H (Emily) USN h 760 B av
" Francis E (Natalia M) USN h 865 I av
" Geo H chauf Hotel del Coronado h 865 E av
" Margt h 524 Orange av
Pierrot Alphonse (Marie) lab h 552 Orange av
Pietrowski Frank X (Jennie) h 312 E av
Pigman Jno (Julia) USN h 868 F av
Pinckney Joanna (wid Chas) h 956 E av

PIONEER GARAGE (W A Calhoun) General Garage Work, Taxicabs for Hire at All Hours, 1027 Orange Av, Phone Coronado 56 (See Coronado Adv Section)

Pleasants Wilma H tchr Coronado High Sch h 853 Orange av
Pohli Emil (Maude) USN h 868 E av
Poireira Ruth maid 1014½ Flora av
Pollock Louis (Annie) shoe repr 1146 Orange av r San Diego
Pomona Park Pomona av and 7th
Ponsford Gladys M teller Coronado br Bank of Italy r San Diego
" Madeline bkpr Coronado br Bank of Italy r San Diego
Poor Walter (Anna) h 1417 10th
Porter Saml R with Hotel del Coronado
Post Nathan W (Florence) USN h 1424 7th
Post Office M J Hagan Supt 1108 Orange av
Potter Marcia h 824 Adella av
Poulton Robt J asst sec Coronado Country Club
Powell Frank (Lucy) lab h 108 2d
Power Perry J (Margt U) wool buyer) h 1111 Orange av
Powers Ada W Mrs h rear 1327 Orange av
" Frederic D USN h 526 Glorietta blvd
" Henry h 301 Alameda blvd
" Henry J (Margt J) h 721 Tolita av
" Margt J Mrs beauty parlor Hotel Coronado r 721 Tolita av
Praatz Cath (wid Otto) h 954 C av
" Clara L r 954 C av
Pratt Wm H h 622 H av
Preston Alf L (Josephine A) court reporter h 356 A av
" E smstrs Hotel del Coronado r San Diego
Pretty Ella S (wid E S) r 815 J av
Preuschat Meta cook 1043 Ocean blvd
Price Eunice C (wid Guerdon) r 510 B av
" W with Hotel del Coronado
Pride Geo W pantrymn Hotel del Coronado r San Diego
Prine Louis lab r 832 G av
Provance Wm M (Grace M) USN h 826 3d
Pullen Alice lndywkr Hotel del Coronado r San Diego
Purcell Geo chauf r 824 H av
" Jno P (Evelyn) carp h 812 H av
" Michl J lab r 824 H av
" Patk (Anna) lab City h 824 H av
Pyke Ward K (Pearl) mach S D Machine Co h 921 E av
Quartly Jno (Ella) acct h 1311 9th
Quay Lewis Y (Dickerson & Quay) r National City
Quick Jennie waiter Hotel del Coronado
Quijada Jesus (Mercedes) porter Hotel del Coronado h 407 Pomona av
Quinlan Michl lab h 121 D av
Raaka Jno (Bessie) sten USN Air Sta h 345 C av
Radcliff Cora G (wid CG) r 263 D av
Rader Ernest F (Ellen) gdnr h 422 D av
" Mary phone opr r 422 D av
Ragsdale Van Hubert (Marie O) USN h 1024 Isabella av
Raguet Edw C (Helen G) USN h 732 B av
Raines Edw V (Blanche) USN h 368 A av
Ralph Joyce A (Lily) USN h 853 B av
Rand Susanna (wid W W) h 906 D av
Raney Jno lab h 559 E av
Rankin Anna Mrs h 320 F av
Rash Weldon V (Florence) USN h 457 Alameda blvd
Rastron Pearl waiter Hotel del Coronado
Ratcliff Alf R acct Hotel del Coronado r San Diego
Ravenscroft Geo (Carolyn) USN h 1034 Encino Row
Ravey Robt L (Mariana) U S N h 527 Palm av
Rawley Nan Mrs r 922 Glorietta blvd
Rawson Geo A r 844 B av
Ray E pantrymn Hotel del Coronado
Reales Severo ydmn Hotel del Coronado
Reams Etta Mrs nurse r 1030 E av
Reddington Wm H (Bonita) USN h 435 C av
Redfern Alf (Christine) mariner h 1500 Glorietta blvd
Redman Francis B h 620 F av
Reed Louise maid Hotel del Coronado
Reeves Jos M (Eleanor I) USN h 911 10th
Reid Albt H r 213 Orange av
" Bessie R Mrs h 213 Orange av
" Harry r 213 Orange av

REID ROBT (Minnell; Coronado Cleaning & Dye Works) h 509 Orange av

" Robt plmbr r 213 Orange av
Reinert Ole millmn r 1020 Park pl
" Rudolph H r 1020 Park pl
Renner Jno W (Mary E) USN h 715 5th
Reynolds Belle S Mrs h 1111 Loma av
" Ruth r 1111 Loma av
" Stewart S USN r 1111 Loma av
Rezner Jno E (Lelia) USN h 910½ D av
Rhode Jos F (Mary) uphol Hotel del Coronado h 866 C av
Rhodes Herbt C (Kitty) watchmn USA Aviation Sta h 1004 10th
" Herbt C jr chauf r 1004 10th
" Mary L clk r 1004 10th
Ricardo Dal cook 509 A av
Rice Marcus S (Kath) USN h 626 H av
Richardson Laurence B (Thelma R) USN h 370 B av
Richmond Florence lndywkr Hotel del Coronado r San Diego
Richter Albt A (Alice) carp shop 945 Orange av h 1021 E av
Ricker Nathalie H bkpr Hardy's Coronado Mkt r San Diego
Ricketts Jas B (Cath S) USN h 1216 6th
Riddle Burton I plmbr r 345 A av
" Katie F Mrs h 345 A av
Ridley Milton (Pearl P) h 849 D av
" Pearl P Mrs slsldy H A Taylor Co h 849 D av

JACK-O-LANTERN STUDIO

Studio Gowns
Negligees
Antiques
Fabrics
Batiks
Brass
Silver
Bronze
Pewter
Pottery
Jade
Linens
EVERYTHING HAND-WOVEN

Jack-o'-Lantern Studios
Mrs. F. H. Siegfried
1020 PROSPECT
LA JOLLA

ROOFS

TRUAX ROOFING CO.

PAINTS

4076 University Av.
...PHONES...
Office, Hill. 4860
Res., Hill. 1088-R

BETTER HEAT FOR LARGE AND SMALL HOMES
"MAGIC WAY" GAS HEATING APPLIANCES
MADE IN SAN DIEGO
BY POTTER RADIATOR CORPORATION - NATIONAL CITY, CALIF.

AUSTIN SAFE & DESK Co
BANK AND OFFICE EQUIPPERS
1035 SECOND STREET OPP. UNION TITLE CO.
CALL OUR SALESMAN
PHONE FRANKLIN 2214
EASY PAYMENTS

FAMILY HOME FOR AGED AND CONVALESCENTS
MR. and MRS. P. J. WILDEN
Managers
Home Fellowship and Home Care
Phone, Nat'l 351
605 E. 14th St.
P. O. Box 564
NATIONAL CITY

CADILLAC
DeLuxe
LA SALLE
FIRST at A
Phone
Main 5186

Riebe Herbt B (Eve) USN h 659 B av
Riedlinger Jos (Minnie) nurserymn 519 B av
Rigby Harry (Lillian R) slsmn Mathewson Grocery r 417 D av
" Jessie r 417 D av
" Norman T driver r 417 D av
" Wm (May) gdnr h 417 D av
Rigus R D cook Hotel del Coronado
Riley J printer Hotel del Coronado r National City
Rimmin Christine cook 1156 Isabella av
Rinehart's Cleanitorium J L Clapp br mgr 1025½ Orange av
Ripley Le Roy (Gladys) USN h 1215 3d
Rittenhouse Jno avaitor h 776 E av
Rixon Yvonne waiter Hotel del Coronado
Rixson Chas (Anna L) h 931 E av
" Reuel C gdnr r 931 E av
Roach Edith L Mrs h 1133 Alameda av
Robbeck Edith A Mrs Indywkr Hotel del Cornado h 211 Orange av
Roberts Esther J smstrs I Magnin r 506 Palm av
Robbins Grace S Mrs h 1111 9th
Roberts Grace F Mrs h 543 A av
" Hellen Mrs cook 1011 Flora av
" Norman (Dorothy) USN h 1022 Adella av
Robans Mary Mrs h 427 Alameda blvd
Robinson Chas lap h 517 7th
" Chas S (Olive K) h 964 D av
" Geo (Ida) h 748 A av
" Jos h 905½ Pomona av
Rock Elliott H (Melruth Service & Employment Agency) h 1034½ Isabella av
" Hortense E (Melruth Service & Employmnet Agency) r 1034½ Isabella av
" W Milton clk 1034½ Isabella av
Rodgers Maurice C photog H A Taylor Co r 318 F av
" Wm B (Annie) storekpr USA Aviation Sta h 318 F av
Rogan Dani h 928 Glorietta blvd
" Kate H r 928 Glorietta blvd
Rogers Angelina E h 1020 C av
" Blanche r 1008 Isabella av
" Fred clk r 918 10th
" Geo B clk Coronado Dry Gds Co r 933 H av
" Geo T (Cath B) bkpr h 933 H av
" Robt E (Marion) USN h 700 10th
Rohr Fred C mgr Young's Market Co r 876 B av
Roitsch Anna Mrs h 447 I av
" Chas porter r 272 J av
" Herbt E dept formn Hotel del Coronado r 272 J av
" Jane Mrs h 272 J av
" Wm lab 447 I av
ROLFE J LE B (Florence W) Optometrist, 1130 Orange av, Phone Coronado 229-J, r 1431 Robinson, San Diego
Rook Alf W (Annie E) furn repr 915 Orange av h 748 same
" Annie E Mrs furn rentals 748 Orange av
Rose Chas clk h 864 E av
" Fred clk Union Oil Co
Roshe Albt W (E Mae) h 2740 Tent City
Ross Anthony (Mae) chauf h 1620 Miguel av
" Colin G (Letitia C) sec Coronado Country Club h 1116 Isabella av
Roth Aaron (Edna) lab h 961 D av
Rothero Chas pntr Hotel del Coronado
Rowe Ralph lab Hotel del Coronado
Rowell Ross E Major (Margarita) USMC h 1005 Olive av
" Neil (Helen M) slsmn Arrington & Woodman h 415 I av
Roy Jeannette H r 415 I av
" Quentin S pharm r 415 I av
Ruelas Antonio with Hotel del Coronado
" Manuel with Hotel del Coronado
Rule Jno r 625 B av
" Julia C (wid A O) h 625 B av
" Mary r 625 B av
Runde Walter (Clara) USN h 402 D av
Rusch Frances (wid H W) h 327 Alameda blvd
Russell Arth H (Marion) h 921 Alameda blvd
" Bethune h 631 C av
" David H r 921 Alameda blvd
Rust Herbt C (Mary) USN h 905 Olive av
Rutherford Alex (Winifred) housemn Hotel del Coronado r 1022 Park pl
Ryan G Rev rector Church of the Sacred Heart h 655 C av
" Jas (Susie) h 742 Olive av
Sachs Claude (Honore) slsmn Coronado Realty Co h 1115 Flora av
Sack Zada cook 1515 10th
Safeway Stores E A Wright br mgr gro 930 Orange av
Safford Lawrence (Ruth) USN h 1032 Olive av
St Clair Marguerite tchr Coronado High Sch r 1020 C av
Salmon Alfonso with Hotel del Coronado
Sambales Regino hd porter Hotel del Coronado
Samdahl Norman E (Sue B) mech Guarantee Garage r Imperial Beach
SAN DIEGO CONSOLIDATED GAS & ELECTRIC CO Wm A Lambert, Dist Agent, 979 Orange av
San Diego Yacht Club Martin Wicarius sec s of Hotel del Coronado
" and Coronado Ferry Co Ferry bldg
Sanford Timbrook r 169 E av
Santos Aquilino with Hotel del Coronado
" Leoncio B with Hotel del Coronado
Sauer Peter lab h 311 F av
Sauter Mary h 925 A av
Saviz Jose bus boy Hotel del Coronado
Sawyer Chas F (Mabel; Coronado Sweet Shop) h 674 H av
Saxton Mary R r 560 C av
" Orson V r 560 C av
" Raymond W (Walburi) lab h 966 F av
" Wm R (Mollie C) supt Coronado Water Co h 560 C av
Schaefer A E tchr Coronado High Sch r 1036 B av
Scheffer Geo cook Hotel del Coronado
Schiller Edgar P (Helen) real est 953 Orange av h 522 G av
Schilp Frank (Mabel) h 655 Pomona av
Schindler Walter G (Flora B) USN h 427 D av
Schmidt Hugo (Juanita) USN h 825 10th
" Martin pntr r 1302 8th
Schnack Nora r 1129 Olive lane
Shoemaker Benj D tchr Coronado High Sch r 952 E av
Schramm Maria (wid W S) h 1116 10th
Schroeder Walter (Evelyn) chauf h 827½ A av
Schuberg Albt pantrymn Hotel del Coronado
Schulte Anna Mrs cook 1244 Alameda av
Schulz Estelle R h 721 H av
Schulze Chas E (Zilpha) gdnr h 818 5th
Schuman-Heink Ernestine Mme h 800 Orange av
Schwab Chas USN r 417 6th
Scoggans Vincent S (Ferry News Stand) r 14 Orange av
Scoles Sadie Mrs hskpr 850 C av
Scott Benson G (Dorothy M) h 1008 C av
" Harry H (May) carp h 276 D av

Telephone, Bayview 0282-J
1182 Evergreen Street
Cabrillo Terrace
W. W. BIRD
OWNER AND DEVELOPER OF
CABRILLO TERRACE
"BUILDER OF ARTISTIC HOMES"
Point Loma, California

REAL ESTATE INSURANCE
Investing in PACIFIC BEACH Real Estate
WILL BRING GOOD RETURNS
C. C. PLETCHER "FOR REAL VALUES"
1440 Garnet Avenue Phone, Pacific Beach 1501

" Hugh (Ann B) h 1011 Flora av
" Mabel M r 276 D av
Scribner Wm USN h 808 F
Scudder Randolph P (Margt S) USN h 1117 G av
Scully Arth J (Luella) h 1015 Loma av
" Fredk G r 1015 Loma av
Seaberg Chas A (Louise) h 211 F av
Sedam Clara F (wid J S) h 936 Adella av
Seiler Walter L (Emma A) USN h 437 Palm av
Selby Malcolm E (Dorothea) USN h 1011 A av
Serey Della indywkr Hotel del Coronado
Sexton Chas W (Marjorie) slsmn Shell Co h 711 E av
Sexton Walter A (Katie G) pntr h 717 E av
Shadbolt Harriet S Mrs h 501 Orange av
Shanks Roberta M sten Hotel del Coronado r San Diego
Sharp Julia nurse r 535 Ocean blvd
" Thos lab h 508 8th
" Thos E (Madeleine) h 1241 Alameda av
Shell Co gas sta 980 Orange av
Shelley Della r 300 F av
Sherer Eug (Mable) formn Tent City h 214 B av
Sherlock Jno C (Margt) h 1325 6th
Sherman Eliz r 708 A av
" Fredk S (Evelyn) h 708 A av
Shetterly Geo B (Eliz) h 671 B av
Shoemaker Benj D (Edna M) tchr h 952 E av
" Jas M (Frances) USN h 1024 Encino Row
Shore Ray R clk P O r San Diego
Short Hiram P (Helen) USN h 453 G av
" Richd (Lottie) shoe shiner 1118 Orange av r 830 C av
Shows Mary h 732 G av
Shroat Gilbert (Hazel E) lather h 417 6th
Shultz Robt A (Zoie) billiards 1329 Orange av h 908 Pomona av
Shurlock Alan R (Aileen) acct Coronado Tent City r 1215 Tent City
Silva Manuel (Margarita) lab h 228 C av
" Victor (Josie) lab Coronado Water Co h 339 C av
SILVER STRAND SERVICE STATION (Chas Calhoun) Gas, Oil, Tires, Accessories, Auto Washing and Greasing, Orange av at C Phone Coronado 526 (See Coronado Adv Section)
Silver Strand Theatre 1142 Orange av
Simmonds Geo (Maude E) h 1124½ G av
Simmons Jno C (Julia) h 718 10th
Simons Robt B (Marion) USN h 1412 10th
Simpkins Leon G (Gladys K) USN h 454 F av
Simpson Arth h 300 Cabrillo Esplanade
" Molly r 300 Cabrillo Esplanade
" Nora r 30. Cabrillo Esplanade
" Robt S (Fanny) golf instr Coronado Country Club h 1042 Encino Row
" Ruth R slsldy I Magnin r San Diego
" Wm lab h 154 J av
Sinclair Jas entomologist h 1211 5th
Sinnott Jno (Margt) h 1011 E av
Skalecky Frank (Kath) USN h 375 J av
Skelton Martha S Mrs h 1136 Loma av
Skinner Alf A (Mildred L) body bldr h 154 Orange av
Small Lisle F (Gladys P) USN h 909 Olive av
Smith Anna Mrs h 312 4th
" Carol Ina sten City Hall r 925 H av
" Chas R r 1003 2d
" Chas W (Maude) gdnr h 912 H av
" Chester A (A Evelyn) lawyer h 457 D av
" Cleveland J cartoonist r 925 H av
" Emelia C (wid C J) h 925 H av
" Geo W plmbr F L Glezen r 814 A av
" Guy A (Mabel T) USN h 509 10th
" Harry (Janie) lab h 259 F av
" Harry W (Kate H) h 1140 Orange av
" Jas (M Rosebel) h 1003 2d
" Isabell H h 1013 10th
" Jos W (Myrtle) nurserymn 415 Orange av h 427 same
" Karl F (Riva) h 1519 4th
" Lida D (wid D T) r 1140 Orange av
" Margt (wid A J) r 700 C av
" May r 456 Orange av
" Miles E (Josephine) jan h 123 J av
" Peggie waiter Hotel del Coronado
" R C waiter Hotel del Coronado
" Theo (Doris) lawyer h 959 B av
" Wm J (Kath L) USN h 953 Olive av
" Wm T (Viola) confy 932 Orange av h 949 D av
Snell Ivan B (Frances C) slsmn r 1013 Adella av
Snow Jessie slsldy Mrs L Libowitch h 342 I av
Snowden Sarah Mrs h 733 Tolita av
Snyder Beatrice r 705 Olive av
" Chas L (Marie M) carp h 352 C av
" Frank R (Alice B) h 811 C av
" Gerald electn L F Alcaraz
" Irving F (Caroline) h 1015 Alameda blvd
" Louis F (Marjory) USN h 1309 9th
" Ivy phone opr Hotel del Coronado r 520 Glorietta blvd
" Kurt W (Ivy) capt h 520 Glorietta blvd
Soderbery Chas J (Charlotte) chf acct Hotel del Coronado h 868 J av
Soule Alice Mrs r 1118 Loma lane
Soumis Herminnie H r 906 D av
South Park 9th and G av
Spanagel Herman A (Frances) USN h 1033 Isabella av
Sparr Ralph pntr Hotel del Coronado
Spencer Edw L (Jennie P) lab h 169 Orange av
" Wm J (Christina W) h 700 2d
Spitzbart Henry (Mamie) USN h 345 I av
Spreckels Claus (Ellis) h 1043 Ocean blvd
Springael Paul chauf h 472 J av
Springfield Letty dom 938 D av
SQUARE DEAL GARAGE (Leon B Nell) Auto Repairs, All Work Receives My Personal Attention, 940 Orange av, Phone Coronado 300
Stager Alvin E (Iva) wtchmn USA Aviation Sta h 620 9th
Stahl Mary indywkr Hotel del Coronado r San Diego
Stannard Mary maid Hotel del Coronado
Stanley Henry E (Janet) USN h 310 B av
Stanton Cynthia L r 532 D av
" Will J (Lou A) tchr h 532 D av
Star Park s end of Park pl
Stark P H housemn Hotel del Coronado
Starrett Oliver (Agnes L) lab h 317 C av
Stein Maurice H (Mary) USN h 1080 7th
" Robt E barber 156 Orange av
Stephens Bascomb E (Grace E) eng h 142 H av
" Helen r 836 Orange av
" Steve M (Helen; Blue Lantern Inn) h 836 Orange av
Stephenson Eug I r 620 Cabrillo Esplanade
" Geo (Veda) h 620 Cabrillo Esplanade
Stevens Alf (Sarah) h 850 B av
" Ella Mrs h 649 B av
" Helen M r 1216 6th
Stewart Fred (Janet) pntr h 1036 Encino Row
" Humphrey J pres city board of trustees and organist Balboa Park h 711 H av
" Leona waiter Hotel del Coronado

HOMELAND BUILDING CO.
Construction Merchants
Dealers in...
Building Material
Mill Work
Paints
Oils and Tools
22-32 E. 8th
NATIONAL CITY, CAL.

LA JOLLA HERMOSA
The Finest Subdivision in California
SALES AGENTS
BALFOUR CO. INC.
Realtors
1144 Prospect
LA JOLLA
PHONE LA JOLLA 13

SCHIEFER FURNITURE MANUFACTURING COMPANY NATIONAL CITY, CALIF.
ASK YOUR DEALER TO SHOW YOU
"SCHIEFER" BED ROOM FURNITURE

V. WANKOWSKI & CO. INC.

V. WANKOWSKI
GEORGE D. EASTON
F. F. EDELEN

INSURANCE - SURETY BONDS

343 SPRECKELS BUILDING

WATSON & SUTTON

Engineers
Contractors

445 SPRECKELS BLDG.

PHONE MAIN 6295

See Page 64

Buy . . . .
Diamonds
Watches
Clocks
Jewelry
Silver and
Native Gems
of
J. W. WARE
1060
Sixth St.

STEWART—Cont
" Tinnent L (Lula V) h 1006 G av
" Van H r 1006 G av
Stimpson Ruth R (wid C W) h 1402 8th
Stock Chas waiter Hotel del Coronado
Stone Geo L (Gladys L) carp h 132 Palm av
STORM LEWIS A (Ruth L; Consumers Meat Market) h 2425 Wightman San Diego
Stout Myrtle Mrs maid 1231 Alameda av
Stoven Edw (Mary) h 475 A av
Stowell Cora corres Hotel del Coronado
STRAND REALTY COMPANY (Katherine B Johnston) Real Estate Insurance Rentals 1013 Orange av, Phone Coronado 858 (See Coronado adv section)
Strickland Glenn B (Lydia) USN h 550 Marina av
" Jno slsman h 216 Orange av
" Jno B slsmn h 126 Orange av
" Wm J chauf r 718 10th
Strite Minerva Mrs r 1030 E av
Strong Maurice J (Daphne) USN h 846 H av
Strother Earl (Sallie) chauf 1022 Olive av
Strum Andw (Marie) h 333 G av
" Frank W (Gladys R) chauf h 653 Alameda blvd
" Josephine (wid Fred) h 811 4th
Stubbs J A inspr City
Sturdevant Gaeton F r 460 F av
Sturgeon Chalmers (Jessie) sec-treas Coronado Pub Co h 839 D av
Sullivan C A lab City r 617 G av
" Earl L (Gertrude) pntr h 1407 4th
" Jno R (Bernice) hd waiter Hotel del Coronado h 955 D av
" Kate waiter Hotel del Coronado
" Margt M housekpr Hotel del Coronado
" Nellie C hemstitching 1007 9th
Sumerlin Harold S (Mary C) USN h 520 A av
Surr Anne R (wid Jos) h 815 Tolita av
Sutherland Anna F h 213 C av
Sutton Jeannette Mrs maid 936 Adella av
Swan Harold A (Eliz C) tchr Coronado High Sch h 612 9th
Swanson Ernest A (Marjorie) mgr Coronado Tent City r 2914 Tent City
Swanstrom Chas J valet Hotel Del Coronado h 1615 San Luis Rey av
Swarts Wm (Pauly) lab h 245 D av
Sweetser Evelyn C slsldy I Magnin r San Diego
Sychrowsky Jules cook Hotel Del Coronado
Sykes Jno P (Ella M) cement wkr h 729 D av
" Wright waiter Hotel Del Coronado
Taber Zaries Mrs cook 711 A av
Takeshita I lab h 460 J av
Talbot Paul jan Hotel Del Coronado
Tammany Gertrude E bkpr r 368 I av
" Harvey W (Eliz) plstr h 368 I av
Tangren Axel E (Pearl B) USN h 460 F av
Tanguy M meat ctr Hotel Del Coronado
Tanquary Frances L Mrs h 859 I av
Tarbert Marie h 563 F av
Tarnac Henri cook Hotel Del Coronado
Tassaro Chas baker Hotel Del Coronado
Tate W H wtchmn Hotel Del Coronado
Tatum Viola M sten r 950 F av
" Wm A (Clara A) chauf h 950 F av
Tayfoya Philip lndywkr Hotel Del Coronado
Taylor Bert B (Laura W) USN h 465 B av
" Constance C clk H A Taylor Co h 1124 Loma av
" Fredk H (Ellen L) mach h 174 H av
" Harold A (Maude) pres Harold A Taylor Co Inc h 517 A av
" Harold A Co Inc H A Taylor pres photogr 1154 Orange av and Hotel del Coronado
" LeRoy M (Dorathea) USN h 615 C av
" Mary F (wid Geo) r 517 A av
TAYLOR NEIL B (Katherine W) Mgr Coronado Lumber Co h 511 9th
" Winniefred E artist H A Taylor Co r 125 F
Temple Harry driver Coronado Ice Co r 827½ E
Templeton Thos H (Ruth) USN h 809 Orange
Tent City se of Hotel del Coronado
Terheggen Marjorie bkpr Coronado br Bank of Italy r San Diego
Terry Marshall O (Adabelle R) surg genl USA retired h 711 A av
Terwilliger Isa waiter Hotel Del Coronado
Tharp Louis cook Hotel Del Coronado
Thieme Fred J h 1021 G av
Thirlwell Florence waiter Hotel Del Coronado
Thomas Chas lab r 1415 4th
" Clifford acct Hotel Del Coronado
" E G mach Hotel Del Coronado
" E W h 869 C av
" Edw N (Ada) gdnr h 421 I av
" Emily S Mrs maid 527 Ocean blvd
" R H waiter Hotel Del Coronado
" Theo L (Dorothy) USN h 164 I av
Thomason Wm E wtchmn Hotel Del Coronado
Thomasson Llewellyn R Mrs h 702 G av
Thompsett Mattie maid 930 Adella av
Thompson Carlisle H (Vera M) USN h 455 Orange av
" Chas (Emily) h 848 Glorietta blvd
" David S (Jessie) gdnr h 825½ Tolita av
" Gale (Lena) h 410 10th
" Geo (Kath) carp h 451 G av
" Grover C (Mabel E) clk h 864 A av
" Gus (Emma L) tmstr h 830 C av
" Jno D (Amice) h 1028 Isabella av
" Lee W firemn City r 825½ Tolita av
" Marion C (Evelyn) USN h 478 F av
" Mary lndywkr Hotel Del Coronado
" Mary F with Hotel Del Coronado
" Percival (Mary) h 1156 Isabella av
" Rebecca waiter Hotel Del Coronado
" Robt waiter Hotel Del Coronado
" Robt J (Lillian H) USN h 550 Palm av
" Walter M (Mary) slsmn h 611 8th
Thomson Dorothy H cashr Hotel Del Coronado
Thornton Ruben T (Margt) USN h 929 F av
Thurston Saml USN h 615 B av
Tichenor Maud (wid N D) h 1124 Loma av
Tiedeman Hans caretkr Orange av ne cor Glorietta blvd
Tiedemann Christine matron Hotel Del Coronado
" Ernest R asst mgr Hotel Del Coronado
Tilton Fred G r 717 C av
Tisdale Mahlon S (Helen) USN h 841 A av
Tittle Marjorie sten Hotel Del Coronado
Titus Harry L (Gladys S; Titus & Anewalt) h 908½ D av
" Horton L (Helen B) lawyer h 929 C av
" Jean T r 1111 G av
" Mary H (wid H L) h 1111 G av
" & Anewalt (H L Titus H P Anewalt) real est 1166 Orange av
Toaz W H USN r 432 B av
Tobey Edwin USN r 509 7th
Tobi Robt (Cath) rancher h 764 Orange av
Tomlinson Danl (Hazel) USN h 757 Orange av
Tompkins Jno T (Kath) USN h 1035 Isabella av
" Josephine r 1035 Isabella av
Torrano B bus boy Hotel Del Coronado
Torres Robt with Hotel Del Coronado

WHITING-MEAD CO. - BUILDING MATERIALS
OF SAN DIEGO AND EL CENTRO
Lumber - Plumbing and Electric Materials - Paints and Varnish - Pipe - Roofing - Sash and Doors
Builders' Hardware - Floor Covering - Wrecking Department
THE ONLY PUBLIC MARKETS WITH EVERYTHING IN BUILDING MATERIALS
MAIN STORE, 1ST AND G STS.—PHONE, M. 7191 BRANCH STORE AND LUMBER YARD, 14TH AND K STS.—PHONE, M. 7191 WRECKING YARD, 12TH AND NATIONAL AVE
East San Diego Store and Lumber Yard - 4066 University Ave. - Phone, Hil. 5815

C. M. GAMMETER REALTOR
RENTALS AND INSURANCE
1123 Orange Avenue, Coronado, Calif.
PHONE CORONADO 1020

Touhey Wm J (Marcellite) h 930 Adella av
Toupin Chas W (Mildred) chauf Coronado Lmbr Co r San Diego
Tracy Celia maid Hotel Del Coronado h 1338½ Ynez pl
Trathen Jean r 536 C av
Travers Robt (Mary) lab h 353 C av
Traynor Bernard C (Margt M) h 617 9th
" Edw bellmn Hotel Del Coronado r 617 9th
Triarte Robt with Hotel Del Coronado
Tritt Mary E (wid Arth) h 454 D av
Troth Harriet A Mrs h 810 Adella av
TROXEL J & M (Joseph and Millard M Troxel) General Merchandise, Paints, Building Supplies, Sporting Goods, Stationery, Fishing Tackle 10th cor Orange av, Phone Coronado 206-J (See Coronado Adv Section)
TROXEL JOSEPH (Laura; J & M Troxel) h 1010 F av
TROXEL MILLARD M (Marie; J & M Troxel) h 868 G av
True Theresa h 815 8th
Truitt Ira W (Edith I) USN h 1305 9th
Tucker Anne (wid Eldred) h 844 B av
Turpin Marie waiter Hotel Del Coronado r San Diego
Tussey Albt E printer Hotel Del Coronado r San Diego
Twisleton Julia sten Hotel Del Coronado r San Diego
Ukenskey Gus A (Eliz) brklyr h 820 G av
Underhill Belle r 717 E av
Union Oil Co gas sta 900 Orange av
United States Army Aviation Station Rockwell Field (Rockwell Air Intermediate Depot) Capt J H Houghton commanding officer, North Island
" States Naval Air Station Capt S H R Doyle commanding officer North Island San Diego
Unser Eliz mlnr h 1412 10th
" Madge K Mrs circulating library 1111 Orange av
Urias Jerry with Hotel Del Coronado
Valdez Refugio lndywkr Hotel Del Coronado
VanAlstine Harvey C electn 922 Orange av h 503 9th
Vanden Berg Peter H slsmn h 1613 Miguel av
Vanderbilt Apartments Mrs M E Frankland mgr 1412 10th
Vandercook Anna tchr Coronado High Sch r 717 C av
Vandez Reta Mrs h 209 Orange av
Van Ness Albt (Esther B) h 128 I av
VanSickle Eug C (Isabel G) h 1040 Olive av
Velarde Jane Mrs maid 1055 Star Park
Verdon Mamie J Mrs (Coronado French Hand Laundry) r 252 F av
" Wm H (Mamie J) electn h 252 F av
Verdusco Benedicta (wid Jno) h 205 C av
" Benne lndywkr Hotel Del Coronado
" Emma r 205 C av
" Jno lab r 205 C av
" Miguel pntr r 205 C av
Verner Alex L (Rachel A) h 400 10th
Vestal Sol P (Eloise) USA h 826 Tolita av
" Van Renselaer (Enid A) h 811 B av
Vickerson Mary (wid Geo) h 867 E av
Victoria Apartments 910 E av
Vilaria Jose bus boy Hotel Del Coronado
Vilim Jos A (Eliz I) h 820 F av
" Mark (Fay B; Mark Vilim Realty Co) h 605 10th
VILIM MARK REALTY CO Real Estate Broker 1158 Orange av, Phone Coronado 919
Villegas Nellie lndywkr Hotel Del Coronado
Vincent Emma lndywkr Hotel Del Coronado
" Geo paper hungr Hotel Del Coronado
Vingoe Alf (Mary E) mariner h 1022 Park pl
" Cecil sailor r 1022 Park pl
" Lauretta r 1022 Park pl
Viskil Jacob (Eliz) gdnr h 1614 Miguel av
Vitancol A H bus boy Hotel Del Coronado
Von Shilling Ursula r 1011 Flora av
Von Tesmar Frank (Alice) h 1037 Star Park
Vorpeil Gertrude housekpr 1312 3d
Vosburg Bronson P (May) USN h 968 G av
Voss Hattie h 305 Pomona av
Wade Noble R (Janet S) USN h 400 3d
Wagner Chas pntr h 868 C av
" Frank L (Kath) USN h 428 A av
Waite Sumner B uphol Hotel Del Coronado
Wakefield Wm (Luella M) USN r 666 G av
Walbridge E Langdon (Minnie) h 1011 Olive av
Waldron Nora waiter Hotel Del Coronado
Walker Frank R USN h 912 B av
" Jno lab h 279 A av
Wall Wm L (Eleanor M) h 658 B av
Wallace Ethel waiter Hotel Del Coronado
" Mary M Mrs phone opr Pac Tel & Tel Co r 416 5th
Waller Edw C jr (Miriam) h 1000 Glorietta blvd
Walsh Henry J pntr Hotel Del Coronado
" M J chemist h 866 B av
Walton Allen (Amelia) firemn h 920 F av
" Nell B r 920 F av
" Tucker (Pearl) lab USA Aviation Sta h 1511 5th
Walz Edgar A h 653 B av
Wanag E pantrymn Hotel Del Coronado
Wannebo Edw USN h 458 D av
" Olive K phone opr Hotel Del Coronado
Ward Alvin B (Dorothy M) h 954 J av
" Violet r 181 Orange av
Warden Harry L wtchmn r 1219 Tent City
" Violet lndywkr Hotel Del Coronado
Warren Helen r 1009 J av
" Marcia r 1009 J av
" Margt r 870 Orange av
" Rachel (wid C D) h 1009 J av
" Richd (Mary L) bkpr Coronado br First Trust & Savings Bank h 719 4th
Warriner Margery asst housekpr Hotel Del Coronado
Wasner Marienne maid Hotel Del Coronado
Waters A A housemn Hotel Del Coronado
Watson Jacob D (Alice) br mgr Heller's h 1007½ Orange av
" Jno W (Mabel S) h 831 D av
" Scott (Alice) dentist h 730 Orange av
" Thos E (Priscilla E) USN h 816 Cabrillo Esplanade
Wattawa Chas (Nellie M) h 1048 Adella av
" Dean S r 1048 Adella av
" Elnathan S r 1048 Adella av
Weathers Genevieve L Mrs phone opr Pac Tel & Tel Co r 312 E av
Weaver Dudley F (Nora J) chauf h 811 I av
Webb Edgar E (Dorothy R) clk P O h 637 I av
" Walter W (Anne) USN h 729 B av
Webber Anna Mrs h 819 8th
" Minnie Mrs cook 1009 J av
Weber Herman (Margt) waiter Hotel Del Coronado h 619 G av
Webster Helen H (wid David) h 823 Tolita av
Wegeforth Lillie S (wid Paul) h 831 Adella av
Weir Harold M (Ruth) h 712 Orange av

W. J. BAILEY CO.
Building Materials
Kettner Blvd. at G St.
Phone, Main 8138

PHONE FRANKLIN 3964
RAND KARDEX SERVICE CORP.
W. J. WILLIAMS
District Manager
134 B STREET
SAN DIEGO

ELECTRIC LAUNDRY
1460 Island Ave. Phone, Main 6186
THE OLD RELIABLE LAUNDRY

PHONE
LA MESA
287

LA MESA REALTY CO.

RAY E. HARTZEL, PRES.

142 EAST LOOKOUT AVENUE

Weisgerber Chas (Gunheld) hdw 938 Orange av
" Frank pntr r 938 Orange av
" Hilding metal wkr Coronado Sheet Metal Wks r 938 Orange av
Weisser Aug J (Mary M) cigarmkr h 242 Orange av
Welch Cath Mrs h 1016 9th
" Frank H (Mary B) gdnr City Park Dept h 248 Orange av
" Frank H jr firemn City r 248 Orange av
" Leo F (Barbara) USN h 1022 G av
Welding Gwen maid Hotel Del Coronado
Wellington Edwin D (Claudia L) USN h 466 D av
" Hazel M artist h 1037½ Encino Row
Welsh Kath U bkpr I Magnin r 1016 9th
Wendel Otto C (Marie M) h 320 E av
Wentworth Ralph S USN h 625 10th
Werner Jacob A (Cath M) gdnr h 120 I av
" Winston L oiler r 120 I av
Wesley Helen A tchr County Pub Sch r 827 A av
Westbrook Wm T (Ethel) h 920 E av
Wheaton Jno A (Belle) h 176 J av
Wheeler Jack with Hotel Del Coronado
Wheelock Abbie E (wid C G) h 153 I av
Whiley Wm J G (Laura) h 1027 G av
Whitaker Florence E (wid H S) h 263 D av
White Emma Mrs h 1111 Orange av
" Frank lab h 144 Orange av
" Jno housemn Hotel Del Coronado
" Jno V (Helen H) h 1119 Flora av
" Martha A (wid H C) r 465 B av
" Wm H (Maidie B) h 698 Margarita av
Whitehead Alfretta r 918 B av
Whitemarsh Ross P (Rebecca) USN h 337 B av
Whitley Dorothy (wid C W) h 1125 Alameda av
Whittemore E h 1136 Loma av
WICARIUS MARTIN (Thera) Asst Mgr Coronado Branch Bank of Italy h 944 I av
Wilkening Pauline h 732 Margarita av
Wilkins Ruth McC tchr County Pub Sch r 918 10th
Willett Jas H (Margt G) USN h 1215 9th
Williams Albt G (Ann H) h 727 C av
" Charlotte asst C C Latham r San Diego
" Clyde E h 912 D av
" Doris M tchr County Pub Sch r 181 Orange av
" Geo elev opr Hotel Del Cornado
" Geo lab h 800 D av
" Jas H waiter Hotel Del Coronado r 1121 Orange av
" Jno B lab h 595 H av
" Marjory B Mrs slsldy I Mignin h 960 C av
" Wm H (Lena) carp h 635 I av
Willits Harold E (Myrtle S) chauf h 812 9th
Wilson Bryant r 1101 Star Park
" Dennis B (Evelyn) chauf h 848 Olive av
" Frank L (Nell) h 1101 Star Park
" Frank W (Florence) lab h 411 B av
" Henry E (Marie) USN h 817 C av
" Hugh W (Florence) h 1212 6th
" Jermiah D (Emma L) clk h 658 G av
" Walter porter Hotel Del Coronado
Winchester Apartments 1136 Loma av
" Chas clk r 1015 E av
" Chas J (Isabel) h 765 C av
" Mary (wid Fredk) h 1015 E av
Winter Hugo (Adeline) h 427 A av
" Wm F (Madeline) clk h 810 A av
Winters Robt r 169 E av
" Wilber (Adelaide) lab r 169 E av
Winth Hilda maid 952 I av
Wion Jesse E plmbr r 951 I av
Wise Geo (Eliz A) h 1001 Isabella av
" Josephine Mrs maid 1003 Olive av
Wishard Ralph E (Eleanor) USN h 912 B av
Withy Lena M (wid Anson) h 717 C av
Wittman Mart beauty opr Hotel Del Coronado
Wodarczyk Michl (Letitia) USMC h 711 J av
Womack Jno H gdnr h 723 A av
Womble Jno P jr (Mary) USN h 604 Glorietta blvd
Wood Eutabell maid 700 I av
" Geo W (Sara A) slsmn h 357 J av
" Ralph C (Ella B) real est 946 Orange av h 763 C av
WOODMAN STANLEY (Gladys F; Carrington & Woodman) h 1115 Loma av
Woods Edw K (Annie) pharm Central Drug Store h 217 Alameda blvd
Woodson Walter B (Ruth S) USN h 1209 9th
Woodward A W barmn Hotel Del Coronado
" Wallace C (Ada M; Hotel Del Coronado Garage) h 434 Orange av
Wooldridge Eberley T (Gladys E) barber 1106 9th h 129 E av
" Farris C (Ruby E) chauf h 315 7th
" Wm (Emma) barber 1108 9th h 825 Tolita av
Wootten Caroline K Mrs r 714 G av
Worden Stewart M (Helen L) carp h 607 8th
Work Box The (Mrs B C Anderson Bess L Cowden) art needlework 1138 Orange av
Worthington Ella (wid Albt) h 1020 Encino Row
Worthman Nodham clk r 1319 Orange av
Wright Ada L phone opr Pac Tel & Tel Co h 842 D av
" Albt G (Bella) h 1337 Orange av
" Bessie waiter Hotel Del Coronado
" Carleton H (Elvira) USN h 1050 Adella av
" Edw A (Genevieve M) br mgr Safeway Stores h 934 Olive av
" Jos C (Minnie B) mgr Metzger & Miller h 410 H av
" Mel S (Madge) mgr Hotel Del Coronado
" Viola G (wid W G) r 523 A av
Wunsch Emma r 959 C av
Wyatt Benj H (Camille) USN h 729 A av
Wyman Ralph USN h 1037 Encino Row
" Watson H (Daisy G) r 1037 Encino Row
Yates Jno C (Beatrice) h 700 Cabrillo Esplanade
Ybarra Saml R chef Hotel Del Coronado
Yerkes Mary G (wid C S) h 861 G av
Yglesias Edw J waiter Hotel Del Coronado
Young Marjorie L tchr County Pub Sch r 833 I av
" Thos C (Mary F) h 833 I av
Young's Market Co F C Rohr mgr meats 1118 Orange av
Zahn Oswald F (Edith) h 345 Alameda blvd
Zange Albt real est 924 Orange av
Zapp Julian E (Marjorie M) h 755 D av
Zehnle A porter Hotel Del Coronado
Zeit F Robt (Hannah F) h 631 Glorietta blvd
Zeitlin Adolph (Minnie) tailor 1202 Orange av r San Diego
Zembach Eliz Mrs h 625 4th
Zimmerman Graham E (May B) chf Fire Dept r 1011 6th

Rent a Fine Car

DRIV-UR-SELF

Luxurious 6-Cylinder Sedans, Coupes and Touring Cars, also Chevrolets.

Available Day and Night at Moderate Rates

Hertz Driv-ur-self Stations

Controlled by Yellow Truck & Coach Mfg. Co., Subsidiary General Motors Corporation

DEL MAR

24.4 miles N of San Diego. Elevation 100 feet.

Anderson Carl plastr
" Fred plstr
Arnout Myron G (Edna) carp
Bae Mar Land Co W E Simpson mgr
Barry Geraldine
BATCHELDER EUGENE C (Maud) Real Estate and Insurance
Bebb Sydney gdnr
Bertoncini Albino supt Del Mar Water Co
Betts Geo cook
Bingham Jos F chauf
Bliss Margt S tchr County Pub Sch box 9
Bludworth Jno M (Mary J) depy sheriff
Borgen Seera
Brass Lloyd prop Torrey Pines Garage
Brool Minnie waiter
Brown Edwin A (Eva T)
Brownlee W J agt South Coast Land Co
Brunner Jno rancher
Burnett Coy (Mildred K)
Campbell Evelyn writer
Chism C M clk
Clark D J
" Jas rancher
Conley Fred rancher
Cordero Higenio lab
" Lauro rancher
Cota Alex
Cray Mary Mrs waiter
Daniel J P contr
Daniels A C
David Paul gdnr
Dawson Alf rancher
" Jno rancher
" Wm rancher
Del Mar Cash Store J I Marks mgr
Del Mar Golf Links
Del Mar Water Light & Power Co
Dietrick Clara L
Dixon L B
Duvall Arth driller
Faunt Le Roy M Mrs
Gonzales Jos chauf
" Manuel rancher
Gray Jno T
" Mulford C
Gregory Frank
Hadsall Francis L acting postmaster
Hafeli Aug rancher
" Jno jr rancher
" Mary rancher
Hall Nellie waiter
Hampe Christ rancher
" Harry O rancher
Hardin Olin G (Elma)
Harding Lawrence W (Gladys)
" Marston (Ruth)
Hartman Werver
Healy A P clk
Hill Frederic
" L L
Hillman Martin gdnr
" Paul rancher
Holderman L carp
Hotel Del Mar A E Stock mgr
Howarth A
Hyer W E (Clara)
Jaureguin Pedro (Marie) rancher
" Salvador
Jenkins Geo chauf
" Houston chauf
Kais Emil J (Rosa) carp
Kauffman Barton M mgr Stratford Inn Garage
Keating Mary C rancher
Kelly Emma J
" W B agt South Coast Land Co
Kenck Chas J rancher
Kibbler Luke T agt South Coast Land Co
Klump K cook
" Max cook
Knechtel Frank (Johanna H) rancher
Knorr Ferdinand apiarist
Kockritz Herman (Bertha)
Leisenger Albt G (Anna) gdnr
McChesney L P plmbr
McCluskey Wm H
McGonigle Helen
McKenna Robt cement contr
Marks Jos I mgr Del Mar Cash Store
Marquez E fishermn
" Ignacio gdnr
Martinez Pedro gdnr
Matthews Edgar M rancher
Meklensek Clarence rancher
Mori H B gdnr
Morris Jas T (Calista) rancher
Nleman Carl (Bertha) trucking contr
" Debs rancher
" Ruth G Mrs prin Del Mar Pub Sch
" Wm rancher
" Wm N rancher
Paddock C M bldg contr
Prince W L pntr
Quinn Peter A Rev pastor St James Ch
Root F W cook
Rouse Clarence (Mary) rancher
Sacks Harley
" Jno W
St James Church (Catholic) Rev P A Quinn pastor
Salazar Felix rancher
Schrey Kath
Scripps Lida
" Winter (Mary J)
Shelton J R (Clara)
Shippey Henry L (Eliz) writer
Siedenburg Max gdnr
Silvas Abel rancher
" Benito rancher
" Clara Mrs rancher
Simpson W E mgr Bae Mar Land Co
Smith Phoebe
South Coast Land Co
Standish Miles rancher
" Virginia M real est
Stelling Fred rancher
" Gustav L rancher
" Jno rancher
Stevens Edwin R (Jennie) rancher
" Susanna Mrs
Stock Arth E mgr Hotel Del Mar
Stowe Horace W (Armanda) section formn
Stolzy Horace W (Effie I)
Stratford Inn Garage B M Kauffman mgr
Switzer Edw (Anna)
" Edw E rancher
Taylor Arth M
" Jno (Helen)
" S Earl (Amber S)
Thom Fred farmer
Thompson David E (Gladys G)
Torrey Pines Garage Lloyd Brass prop
Throll Peter (Ida) carp
Vincent E E Mrs restr

MAW MUSIC CO.
1054 6th St.
STEINWAY
WURLITZER
And Other Pianos
VICTROLAS
Sheet Music
PIANOS FOR RENT

QUICK SETTLEMENTS
RUNYON INSURANCE SERVICE
F. S. RUNYON, MANAGER
GENERAL INSURANCE
HITCHCOCK FINANCING SERVICE
311 U. S. National Bank Bldg.
1023 2nd St.
PHONE, FRANKLIN 1075
SAN DIEGO

827 Fifth Street
Main - 2953

STRICHER'S SHOES
TWO STORES
827 FIFTH 1026 FIFTH

1026 Fifth Street
Main - - 0478

WEST COAST THEATRES, Inc. - - San Diego's Greatest Entertainment

BALBOA
Where Each Patron is an Honored Guest - Motion Picture Entertainment De Luxe

WEST COAST NEW CALIFORNIA THEATRE
San Diego's Newest and Most Luxurious Theatre. First-Run Pictures. Fanchon & Marco Stage Revues

CABRILLO
A Family Theatre - Wholesome Pictures at Reasonable Prices

HOTEL CHURCHILL
ABSOLUTELY FIRE PROOF
NINTH AND C STREETS
GEORGE L. MAYNE, MGR.
PHONE, FRANKLIN 2186
EXCELLENT IN CUISINE AND APPOINTMENTS

Vockeroh Hans W
Voigts Antonia governess
Walker Adelaide L Mrs tchr County Pub Sch
Ward Geo M (Martha)
Warmoll F V (Olive)
Watts S K cook
Wells Eunice
Welte Edw H rancher
" Lydia F
Wetzer Eug J
Wilson Wm M (Minnie C)
Worthington Jas (Joan)
Wright Gilbert S
Young R F (Fannie M)
Zarn Jos rancher
Zuck Jas R bkpr
Zuerner Albt W (Margt L) elec contr

DE LUZ

65 miles N of San Diego. Elevation 400 feet.

Baxter John C (Chloe farmer
Bisbee Guy (Edna) farmer
Brode John E (Amy) farmer
" Ned archt
Day Harry K farmer
Duffy Jno lab
Everett Wm G (Martha) farmer
Garnsey F R (Ida) farmer
GARNSEY LOUIS J, Postmaster
Herron Harry P (Girtha) farmer
Loefke Irene Mrs
Nuthall Geo A (Pearl) farmer
" Vernon farmer
Polling Wm lab
Prahl Chas H (Lizzie) farmer
Richmond E C apiarist
Schryver Jos L (Margerite) lab
Scolaro Grace Mrs farmer
Shannon Jno G (Ella) farmer
Smelser Obed (May) farmer
Stoner Frank J farmer
Tiffany Walter H farmer
Webster Albert farmer
" Bert C farmer
Wilmot Arth E farmer
" Rosseau J (Lena) farmer
Woolsey Addie M tchr County Pub Sch

DESCANSO

42.6 miles E of San Diego. Elevation 3540 feet

Aylward Wm rancher
Bailey Lavina
" Warren J rancher
Bates D A rancher
Benton Robt H (Frederica) rancher
Berkey Max L (Descanso Truck Line)
" Wm A garage
Brown Saml lab
Burdette Andw rancher
Burge Presley (Lula)
Burns Stanley lab
Byrne M L Mrs prop Oakzanita Lodge
Caldwell Warren carp
Carter Wm
Cheeseman Glenn H (Emily) road formn
Descanso Garage
Descanso Store gen mdse
Descanso Truck Line (M L Berkey)
Dorey Anna clk Dorey Bros Dept Store
" Cath E clk
DOREY JAMES J Postmaster
" Mary housekpr
" Nicholas S real est and genl store
DuBois Bertha housekpr
" T B (Nellie) rancher
Dyar Ralph M
Dye Irene Mrs restr
Ellis Chas H (Ellis Ranch)
" Henry D storekpr
" Ranch (W E and C H Ellis)
" Wm E (Ellis Ranch)
Flinn Frank A rancher
" Mary (wid J E)
" Nell P Mrs tchr
" Wm E rancher
Francis Edith Mrs fur rms
Garbani Benj (Julia) rancher
Glock Fred rancher
Gooch M F Mrs
Goudie Jane
" Matilda
Griffin Chas O rancher
Griscom Beatrice mountain resort
Groome Christine E Mrs tchr
" Stanley C (Christine E) apiarist
Higgins Herbt R rancher
Horr Walter (Velma) lab
Hulburd Ranch Hotel
Jacobs Peter real est
Keith Chas lab
Kelly Chas F (Rosemary) cattlemn
Linstedt Erik rancher
Lucas Thos rancher
McCollum Saml D restr
McCoy Harry rancher
" Victor rancher
McMahan Kenneth B (Louise) hotel
Marshall Carrie L Mrs
" Lawrence E fur rms
Martin Jno rancher
" Wm E lab
" Wm T carp
Melvin Anna K Mrs tchr County Pub Sch
" Mark lab
Miller Edw (Lucy O) rancher
" Jos restr
Moore Harvey rancher
Morris Jesse L rancher
Near Leon L (Emma) barber
Oakzanita Lodge Mrs M L Byrne prop
Ozanne Jos forest ranger
Palmer Irving L (Helen) fur rms
Parker Frank W (Ethel V) real est
Pittalko Ernest E lab
Powell Frank L (Bertha M) real est
Pritchard Thos caretkr
Purcell Thos P (May) mech
Reed M P lab
Regan Denis lab
Ritter Jos rancher
Robins Thos A (Eliz)
Robinson J mountain resort
Roop Deb lab
Russell Frank carp
Ryan Wm E mgr Ellis Ranch Store
Salisbury F Marshall
" Paul M
Schmucker Jno F (Gertrude) carp
Spargur R W
Taylor Geo J rancher
" Jas K rancher
" Jos B lab
Vasquez Alex lab
Walker Chas miner
White Ross

JOHNSON-SAUM COMPANY
MORTICIANS
★
Lady Assistant
★
N. W. Corner
4th and Ash
★
Tel., Main 6168

ROSS & ROSS
BOOK BINDERS
Account Books
Loose Leaf Binders
Loose Leaf Sheets
860 Third St.
Phone, Main 3306

CONSULT THE
BROWN OPTICAL CO.
205-6-7 John D. Spreckels Bldg.
625 BROADWAY
Eyes Examined by Appointment
Main 2997
Prescriptions Filled

New York
Chicago
Los Angeles
BLYTH, WITTER & CO.
GOVERNMENT, MUNICIPAL AND CORPORATION BONDS
SanFrancisco
Seattle
Portland
John D. Spreckels Building
Telephone, Main 3138

Wolin Axel W rancher
" Elmer F
" Jonas F rancher
Young J Matthew lab

DULZURA

29.8 miles SE of San Diego. Elevation 1100 ft

Allen Isaac D apiarist
Allen Roy
Brecount Hubert mech
Camp Chas A
" Lillian J Mrs
Corvinus Wm E (Clare) rancher
Cramer Frank
McDonald R C
Dennison Wm E (Anna)
Erickson Al lab
Fauquier Henry C rancher
Foley Jack G rancher
Gross Jno lab
Harvey Louis (Clara)
Kimmich Emil K (Kate)
Kitto Jas E B miner
Larsen Lars apiarist
Lepee Leopold
McComas Roland W (Anna B)
McDonald R C lab
Marron Juan
Martinez Paul lab
Mellinger C E lab
Page Wm B (Violette J) rancher
Piele Walter lab
Reiter Paul lab
Romo Olof
Sheckler Benj R
" Claud
" Paul C
Sinclair Harry A miner
Slaton J W rancher
Smith Wm E (Margt) gel mdse
Stinson Josephine Mrs
VANDERPOOL STELLA R MRS Postmaster
" Willard C (Stella R) mech
Van Epps Roy rancher
Vogt Melusina L tchr County Pub Sch
Walker E J formn Barrett Dam

FRANK E. ATWOOD
REAL ESTATE
HEADQUARTERS FOR TRADES
PHONE MAIN 5467
SEE PAGE 126
846 SEVENTH ST.
SAN DIEGO

Your Advertisement Here

Would be constantly before the public—the buyers—twenty-four hours a day—three hundred and sixty-five days a year—every year.

—Think it over

SPECIAL RATES!!
ON HOUSEHOLD GOODS
BETWEEN
LOS ANGELES AND SAN DIEGO
COAST TRUCK LINE
6th and K Sts.
Main 4135 4136

PATENTS
TRADE-MARKS -:- COPYRIGHTS
A. B. BOWMAN
ATTORNEY AT LAW
—OFFICES—
SAN DIEGO, CAL., 518 Union Bldg. Phone, Main 7205
LOS ANGELES, CAL., 1015 Spring Arcade Bldg. Phone, FAber 1534

THE BACH COMPANY -:- INSURANCE

REAL ESTATE • BONDS • LOANS

PHONE, Main 2165 614 ELECTRIC BLDG., 861 SIXTH ST.

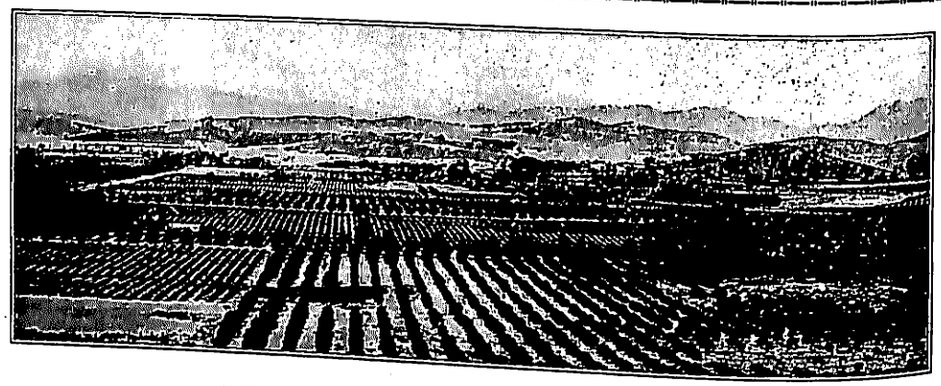

EL CAJON, CALIFORNIA

THE VALLEY OF OPPORTUNITY

El Cajon, familiarly known throughout Southern California as the Valley of Opportunity, is located 15 miles east of San Diego. A combination of splendid paved highways and adequate rail facilities afford the residents of this community ample accommodations for rapid and pleasant travel.

Midway between the Pacific Ocean and the rugged Cuyamaca Mountains, El Cajon is ideally situated; here one finds all the advantages, without the disadvantages of living in a seaside or mountain resort—a few minutes' delightful spin brings one to either. The climate is not only most desirable from the viewpoint of the homeseeker, but is particularly fine for the cultivation of citrus, deciduous and semi-tropic fruits, vegetables of all kinds, and winter truck gardens.

The center of a tremendous agricultural district, El Cajon is the distribution point for wholesalers and retailers dealing direct with the ranchers of this territory. Adequate banking and marketing facilities are exemplary of the up-to-date business district. Charming bungalows, ample school accommodations, churches and sporting facilities are the rule and not the exception in this charmed land.

Adequate Water Supply—Cuyamaca Lake, with a capacity of nearly four billion gallons, insures an adequate supply of water for domestic and irrigation purposes; it serves the entire El Cajon Valley by flume line. This supply is supplemented by plentiful wells, many of which are over 40 feet deep, and may be sunk in practically any section of this valley. The majority of the ranches have their own irrigation systems.

Avocado Sub-Tropical Fruits. Within the last ten years considerable planting has been done on the High lands in El Cajon Valley and enough data is now available to convince the prudent buyer that there is no section in Southern California better adapted to the growing of Avocados in a commercial way.

Truck Gardens of all varieties of vegetables comprise over 900 acres. These lands are particularly adapted to winter truck gardening, and all varieties grow in abundance. Land values range from $250.00 to $800.00 per acre.

Citrus and Deciduous Fruits of over 12,000 acres are yielding annually big crops of oranges and lemons. The local co-operative packing house in 1925 packed over 100,000 boxes of naval and valencia oranges.

Poultry Ranches in this region have unlimited possibilities, and some of the best records have been made here. The average annual production here is 150 eggs per hen, and some report as high as 180, while the state average is but 120.

Internationally prominent people live here. Among them are Madame Ernestine Schumann-Heink, Carrie Jacobs Bond, and Owen Wister, all of whom are enthusiastic in their praise of "The Valley of Opportunity."

H. J. EDWARDS, Inc.

1166 Second Street

Phone, Franklin 1304

BRANCHES { 1125 First Street
4128 University Ave.
4th at Nat'l Ave., Nat'l City

BAY VIEW AUTO CAMP

SAN DIEGO'S FINEST ✐ JUST LIKE HOME

Phone, Hillcrest 6843 3873 California Ave., corner La Jolla Blvd.

Wilson D. Hall, Pres. and Mgr. Arthur Ballantyne, Secy.

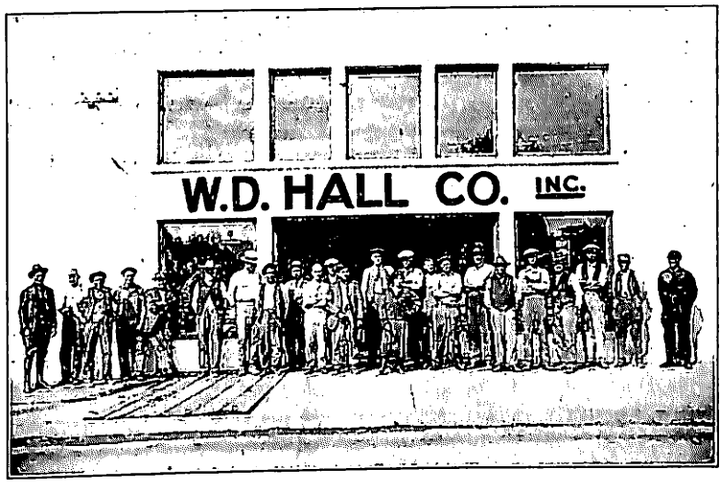

LUMBER, HARDWARE, BUILDING MATERIAL

AND IRRIGATION SUPPLIES

ESTABLISHED IN 1898

We Are Here to Serve

Come in and Get Acquainted

Phone, El Cajon 191 Main St., El Cajon, Calif.

EADS INVESTMENT COMPANY

REALTORS

INSURANCE
LOANS
LEASES
RENTALS
BUILDING
PROPERTY
MANAGEMENT

SPECIALIZING

In Property from Balboa Park to the Bay and Business Property

WE KNOW VALUES!

2501 FIFTH STREET
COR. 5TH AND LAUREL
TELEPHONE, MAIN 5883

DANGER

INSURE YOUR AUTO WITH Individual Underwriting Corp.

PHONE MAIN 1350
431
Commonwealth Bldg.

W. W. GIBSON, Manager PHONE, Hillcrest 5028

CAPITOL ELECTRIC COMPANY

3833 Fifth Street ELECTRICAL CONTRACTORS San Diego, California

UNIVERSITY and MARLBOROUGH
THIRD and NAT'L AV., NATIONAL CITY
CAMPBELL CHEVROLET COMPANY
16th and BROADWAY
PHONE, Franklin 1234
STATE and B

ALPHABETICAL LIST OF NAMES

Acevedo Raymon (Martha) picker h Claydelle
Adams A H
" A N rt 2
" Abel (Caroline) harness shop Main r San Diego
" Able h El Cajon av
" F P R D 2
" Hubert A (Lottie) El Cajon Stage Co h Highland
" Manuel h El Cajon av
" Marie B Mrs h El Cajon av R D 1
" Nick R D 2
Akin Homer R D 2
Algier Geo (Jessie) rancher rt 2
" Ross C mech El Cajon Machine Co rt 2
Allen E V R D 2
" Jackson G (Emma) rancher R D 2
American Railway Express W J Small agt El Cajon
" Tel & Tel Co R Owens chf opr Magnolia
Anderson A R lmbrmn W D Hall Co Inc
" Fred (Erma) h El Cajon av
" Gus F (Sopie) carp W D Hall Co rt 2 h El Cajon av
" Matthew L (Dora M) watchmn W D Hall & Co Inc h Copley
" Sophie Mrs lunches Main
Andrioli Aug F dairymn rt 1
Angel Jack (Mayme) rt 1
Apelman Harry (Beatrice) dry gds Main
Arballo Clara Mrs h Claydelle
" Mayvel rt 1
Arbezo Sarah Mrs h Lincoln
Arce Jesus (Delores) picker h Magnolia
" Juan (Isabel) lab r Douglas
" Victoria (wid J) r Magnolia
Aripez Mike (Georgina) lab h Orange
Armitage Robt A rt 1
Arnold Chas E (Gertrude E) mech El Cajon Mach Co h Claydelle
Arnott Merlin H rt 1
" R A (Annie) rt 1
Asbeck I R D 2
Asher Alpheus A rt 1
" Alpheus R rancher rt 1
" Robt rancher rt 1
" Robt H rt 1
Atcheson Harry W rt 1
" Mabel rt 1
Aul Frank M rancher
Avis Oscar E (Mary C) rancher rt 2
Babcock Chas (Maude W) rt 1
Bacon Chas B (Charlotte) rt 2
" Harold feed Main
Bagby Jno rancher r end of Chase av
" Louis M R D 2
Baker Almond J (Guilo) rancher h Mollison
" Ara Lue
" Claude O plasterer
" Dorwin apiarist r Mollison
" Elwin
" Harry E
" John C R D 2
" P G
" Willard A (Emma M) carp h Mollison
Balch J A D D 2
Ballantyne A T R D 2
" Andw L (Erna S) pres El Cajon Machine Co
BALLANTYNE ARTHUR (Mabel) Sec W D Hall Co Inc h Lincoln R D 1
" Jack (Vera) slsmn El Cajon Mach Co h Magnolia
" Jas L (Lillian) rt 1
" John (Theodora B) pres S D Co Mutual Fire Ins Co (S D) h El Cajon av
" Thos rt 1
Barker Roy rt 1
Barnes Wm J R D 2
Barnhart Thos D (Virginia) R D 1
Barry Leonard O pres County Board of Education R D 2
Bartlow Wm mech W D Hall Co Inc h Magnolia
Barton F McDonald (Marjorie) rancher rt 1
Bates H O painter h Magnolia
" Harris C (Julia K) h Johnston
" Harry C
" John (Anna)
" John S painter r Washington
" Nota (Lillian)
Batty T (Grace) rt 1
Bauer Jno (Mary) rt 1
Beadle Jesse A tchr
Beatty Frank R (Lillian E) director El Cajon Valley Citrus Assn rt 1
" Thos (Grace) rancher h Wisconsin
Beghtol Ray (Anna) produce h Wisconsin
Beistline Chas G (Nelda B) rt 2
Belch J A rt 2
Bellmont A B rancher Pepper dr R D 1
" M Mrs rt 1
Bennett Herbt R D 2
" Ida
" Mary I Mrs rt 1
Benny Ford (Cora)
Bentley Chas rancher r Magnolia
Benton Jake (Ida) h Prescott
Beresford A R rt 1
Berry Leonard O R D 2
Betts Howard E (Marion H) R D 1
Beynon Benj (Alice M) orchardist rt 2
Bickerstaff G S (Halle)
Bierman Francis (Daisy K) R D 1
Birney C O R D 2
Bishop Benj N cement wkr r Sunshine
" Louisa Mrs h Sunshine
" Loyal D cement wkr r Sunshine
" Paul (Leah G) driver L N Skinner
Black Jas E
" Leo
" Walter R D 1
Blake Thos lab
Blanchard Lesley B (Marion) rancher R D 1
Bliss Mark D (Mary) cement pipe mfg r Main
Blossom Elmer G (Reba) real est rt 2
Blossom Henry (E Luetta) R D 2
Boardman G S R D 1
Bode Fredk A (Bessie L) nursery rt 1
Boettcher Louis (Carrie M) carp h Mollison R D 2
Bond W R R D 2
Booth Alberta Mrs tchr El Cajon Sch r Magnolia
Barnscheim A rt 1
Botsford Chas (Alice)
Bottroff Chas H (Josie M) blksmith El Cajon Mach Co Inc r Main
Bowman Edw H (Lelia M) rt 1
" Lloyd S cabtmkr rt 2
Boyd Chas L (Melvina F) r Chase
Brace Robt W phys

HUNTER & CO.
STOCKS AND BONDS
WE BUY, SELL AND QUOTE ALL LISTED AND UNLISTED STOCKS AND BONDS
F. W. HUNTER
F. J. KORABEK
800-801-802
John D. Spreckels Bldg.
MAIN 8643

GRAIN BROS.
Auto Sheet Metal Works
Auto Bodies
Fenders
Radiators
BAKED ENAMELING
PHONE
Franklin 2871
CORNER INDIA AND A STS.

BIRD ROCK BY-THE-SEA
FOR SALE BY THE M. HALL CO. REALTORS
ESTABLISHED 1886
1168 FOURTH ST.
PHONE. FRANKLIN 4794

DESERT EXPRESS, Inc.
Operating daily between SAN DIEGO, CALIF., and PHOENIX, ARIZONA, via EL CENTRO and YUMA
312 Eleventh St. PHONE, Franklin 2452 San Diego, Calif.

Bradshaw A R rt 2
" Arth rt 2
" Horace dairywkr rt 2
Branback F W R D 1
Brem J W R D 2
Brenner Homer r Magnolia
" John J (Sadie) (Pool Hall and Barber Shop) Main h Magnolia
Brink G K R D 2
" G R genl mdse
Broberg Gus A (Mary) barber J J Brenner h Lexington
Brock Belle B R D 1
Broderick D E (Jane)
Brooks H W rt 1
" J L Mrs rt 1
" J M (Ella) rt 1
" W H (Arnetta) rt 1
Brower Edwin S rancher rt 2
Brown A C R D 2
" Alf lab rt 2
" Chas E (Caroline) rt 1
" Emily rt 1
" Hobart (Libbie) rt 2
" J Egbert merchant
Browne C K rt 1
Broy E C R D 2
Bruce Laura J tchr rt 1
Bruno Louis R D 2
Brunson Wm S (Mary V) rancher R D 1
Bryant B J (Mary) R D 1
" Theo F (Jean) (Star Service Station) h Magnolia
Bullard Thos M (Julia V) rancher R D 2
Bulmer F T Mrs
Bunch Oliver F (Comfort) R D 2
Burdick Ella (wid M W) r Main
Burger Henry J glazier W D Hall Co Inc
Burgess R O
Burgner Jno Q (Anna R) rt 1
Burns Chas T truck driver W D Hall Co Inc r Lexington
" Robt A janitor W D Hall Co Inc h Douglas
" Robt E (Susan M) h Lincoln
Burroughs Jesse A (Bertha L) slsmn W D Hall Co Inc h Washington & Taft
" Mayme clk El Cajon Bakery rt 1
Butler Edw O (Nancy E) meat ctr El Cajon Mkt h Main
" Frank O (Mabel) rt 2
Butts John A
Butzine Fred C tchr County Pub Sch
Byrd R B rt 1
Caillaud Moses (Leontine) rancher h El Cajon av
Callison S L mech Robertson Motor Co
Campbell Geo A Mrs rt 1
Campion Liza J Mrs r Washington
Carbone Frank (Hazel) lab h Magnolia
Carey Sara R Mrs prop Sanitorium
" Wm W (Sarah) R D 2
Carpenter J B (Viola) lab h Taft
Carroll Elmer E rancher r Mollison
Carson Geo E (Anna) carp rt 2
Carter Enos farmer r Mollison
" Ray W (Ruth) plasterer h Mollison
Cary Guy M (Blanche W) gas sta rt 2
Casner G R R D 2
Castro A G R D 2
" John R D 2
Central Meat Markets Inc Jos Karrer br mgr Main st
Chace Ralph S D R 2
Chalmers C Clark (Elsie S) rt 1
Chambers Edmund K chauf
" Jno C (Laura F) rt 2
Chase H W (Lillian) R D 2
" Harlan W (Eliz) rancher R D 2
Cheeseman Max (Norma) r Lincoln
Chowning M Mrs R D 2
Christensen H A R D 1
Christensen Hans (Constance M) farmer R D 2
Christler E Todd (Helen M) rt 1
Christler Talcott E (Mary) rt 1
Chritcher Geo (Florence) rt 1
Clark B F ranch formn rt 2
" C Chalmers (Elsie) rt 1
" Ernest V (Ellen) rancher rt 1
" Floyd W (Gertrude M) barber J J Brenner h Magnolia
" Karl B (Helen S) tchr Grossmont Union High Sch R D 1
" Mary R D 1
" Roy M mail carrier R D 2
" W E (Loraine) R D 1
" Wilbur lab Citrus Soap Co (S D) r Pepper Drive
" Wm barber J J Brenner r Magnolia
Clary W Mrs R D 2
Clay Henry R R D 1
" J H R D 1
Clift Mattie E clk C R Knox r Magnolia
Coatza C L
Collard Wm H (Mary J) title searcher R D 1
Collver Jno B rancher R D 2
Colquhoun Chas S (Anne A) carp h Mollison
Conant Stanley F (Maud) agt h Magnolia
Cone Eva C (wid L C) R D 1
Conlon Jno R D 1
Contreras Reyes R D 2
Cooley Vernon R R D 1
" Vernon R rancher R D 1
Cooper Parley F R D 1
Copps Alf S R D 1
Cornwell Grace Mrs r Mollison
Cory G M R D 2
Costanzi Amedeo (Madelena) baker Main
Cota Arth R D 1
" Frank R D 1
" Gonsalo R D 2
" John R D 2
Covel W L R D 2
Cowan G W R D 2
Cowhick W J rancher R D 2
Cox Johanna Mrs h Main
Crandall Hovey C (Opal M) meat ctr C S Hardy h Highland av
Crane Ellis M (Minnielee) farmer R D 2
" Rollin R clk Pac Tel & Tel Co rt 1
" W A (Mabel) rt 1
Creamer Ancil (Fannie M) rt 1
Crier W L rt 1
Critcher Geo (Florence K) rt 1
Crocker J Elmer (Alice E) rancher rt 1
Crotser Raymond L (Ethel; Crotser & Naregan) h Main
" & Naregan R L Crotser & J E Naregan jr auto pntrs Main st
Crouse M A (Eliz)
Cruz Jos lab Robertson Motor Co
Cunningham Jno E (Ottilie M) rancher rt 1
Cutts Marie (wid Geo) rt 1
Cuyamaca Markets W S Williams mgr meats Main st
" State Bank C S Judson pres H H Hill v-pres Arth Rossberg cashr Schuyler Hawes asst cashr Main cor Magnolia
" State Bank Building

BARNEY & BARNEY
INSURANCE (Every Form)
BONDS (Surety)
PHONE Main 2143
Scripps Bldg. (2nd Floor)

ROOFS
APPLIED
REPAIRED
PAINTED
BENTON ROOF & PAINT CO.
2136 Kettner Blvd.
Franklin 5108
ROOFERS
PAINTS, OILS
VARNISHES
ENAMELS
BRUSHES
PAINT MANUFACTURERS

DANIEL A. DEACON
PHONE MAIN 0680
PLUMBING AND HEATING - "THERE'S-A-REASON"—QUALITY FIRST - PRICES RIGHT
851 Seventh Street (Between E and F)
Branches: 7836 Herschel St., La Jolla, and 3328 Adams Ave., Normal Heights

PAINTS
VARNISHES
ENAMELS

W. P. FULLER & CO.

MANUFACTURERS AND DEALERS

PLATE & SHEET GLASS
MIRRORS
SASH & DOORS

SEVENTH AND F STREETS

TELEPHONE, Main 0182

Dahl Carl P (Elsa) lab W D Hall Co Inc h Claydell
Dalia Jos (Josephine) lab h Magnolia
Daniel Robt C (Mary) rt 1
Davidson David I poultrymn h Cambden
Davis Hugh ranchhand r Chase av
" Shirley C rt 2
" Stanley (Marion) rt 1
Dawkins Essie Mrs rt 1
" Jas r Julian
Dawson Walter (Annie) rancher rt 1
Day Arth W (Leonides) rt 2
Dell Frank M (Mary I) slsmn W D Hall Co rt 2
" Marie nurse r Highland
Dennis David R (Mary) saw filing h Lexington
" Frank T (Elsie) benchmn W D Hall Co Inc h Magnolia
Denny A R R D 2
Detura John R D 2
De vries Albt (Berty) painter h Mollison
Diaz Felipe lab r Lexington
" Pedro (Juana) lab r Lexington
" Wenceslado lab r Lexington
Dicken Fredk T (Hephzibah) rt 2
Dickerson Geo B apiarist
Dills H L rt 1
Dobbs Jos A (Mary E) presser Leon Blancheri h Main
Dodd Grover C (Frances) rt 2
DODSON JOHN H (Dena) Postmaster
Dodson Marjorie A
Dominguez Frank lab
" John lab
Doubleday Willard M (Louise) rancher rt 1
Drake Simon truck driver r Main
Dranga Burton O (Verena Y) (Hiway Prod Store) h Mollison R D 2
" E T R D 2
" Orlando C (Lillian T) slsmn h Taft
" V Y R D 2
Drevelle Fred (Elsie) clk h Lincoln
Dunning Oscar lab
Duran Ambrose D (Lucille F) road formn R D 2
Durbin Adelbert G (Emma) rancher rt 2
Dykstre Henry J benchmn W D Hall Co Inc r Magnolia
Earle Isham J R D 2
" S R Mrs R D 2
Eckman Harvey K musician r Magnolia
Edwards Wm A (Frances T) phys r Hillsdale R D 2
Ehrlick A W
Ekhoff Frank G (Anna) rancher rt 1
Elam Helen waiter Mrs Maura Rubio
El Cajon Auto Camp (Chas McKinnon) Main
" Cajon Bakery (R W Prouse Edw McCourtney) Main
EL CAJON CHAMBER OF COMMERCE, W D Hall Pres, Wm Stell V-Pres, Arthur Rossburg Treas, Albt Miller Sec, Cuyamaca Bank Bldg, Phone El Cajon 702 (See El Cajon Adv Section)
" Cajon Community Church Rev Chas Richardson pastor Farragut Circle
" Cajon Electrical Co Felix H Lyon mgr Main
" Cajon Feed Store Thos King mgr
" Cajon Harness Shop (J T Johnston) Main
" Cajon Hotel (Mrs Maude Rubio) Main
" Cajon Machine Co Inc A L Ballantyne pres
" Cajon Market (Harry Rickenberg) Main
" Cajon Pharmacy H H Hill mgr
" Cajon Public Library Mrs Susan P Smith librarian
" Cajon Public Market W S Williams mgr fruits Main
" Cajon Saddle Stables Magnolia
" Cajon Shoe Hospital N Maniscalco Main
" Cajon Theatre Andw Moline mgr mot pict Main
" Cajon Valley Citrus Assn C S Judson pres J S Wise v-pres F R Beatty D G Durbin and E P Kessler directors and C A McClellan sec Main at Railroad
" Cajon Valley News C O Smith editor
" Cajon Valley Union Grammar School Main
Ellopus Chas A ranch supt rt 2
Elliott Wm A (Norman) rt 1
Ellis C E R D 2
" Harry E (Blanche) carp rt 1
" M E rt 1
" Wm (Edith E) truck driver h Magnolia
Elwell Marion O lab r El Cajon blvd
" Orlie A fruit stand El Cajon blvd
Ely J W rt 1
" Myrtle rt 1
Embleton Arthur R rancher h Chase
" Edw fruit packer r Chase
" Gilbert G formn El Cajon Valley Citrus Assn r Chase
Embree D B R D 1
" Gilbert R D 1
" Laura R D 1
Erickson E H R D 2
Estep Gladys R D 1
Estrada Thos (Tinie) truck driver W D Hall Co Inc h Lexington
Estrano Alf boxmkr r El Cajon Hotel
Evans Jas W R D 2
Falsom Ida I R D 2
" W H Mrs R D 2
Fansher Allen A poultrymn h Magnolia R D 1
" Gail student r Lincoln
" John student r Lincoln
" Robt (Pearl) poultrymn h Lincoln
Farley Jas B (Zemula C) R D 1
" Mabel E Mrs tchr County Pub Sch R D 2
Fay F P pres Fay Fruit Co r Los Angeles
Ferguson Emmett r El Cajon
" Jos R D 2
Ferrera Jos (Carrie) h Mollison R D 2
Ferro Frank (Matilda) R D 1
Field Bertha r Orange
" Emma D tchr Japatul Sch R D 2
" Fritz r El Cajon
" Wm A (Margt E) r Lincoln
Finnigan Jas R D 1
Fitch Jessie h Sunshine
Fleming Nelson M (Olive M) clk El Cajon Machine Co h Pepper dr R D 1
Flinn Henry G (Lula) R D 2
" Springs R D 2
Flint C D (Martha) R D 1
Flores Angel (Lucy) lab
Flournoy Robt H (Mary) fruits and vegetables Main
Follett Floyd T (Rose G) bkpr and cashr El Cajon Valley Citrus Assn r Peerless Valley
Forney Amelia E (wid Lewis) rt 1
Fornia Jos A (Kate F) rancher rt 2
Foss A Percy rancher R D 2
" H Pearl R D 2
" Jos T (Bertha) rt 2
Foster Jas (Margt) lab h Lexington

NOVELTY SHEETMETAL WORKS, Inc.
BAKED ENAMELING
AUTO BODY FENDER AND RADIATOR REPAIRING
AUTO TOPS and PAINTING
Phone, Main 5193
INDIA and B

GREAT NORTHERN LIFE
INSURANCE COMPANY
MILWAUKEE, WISCONSIN
Life
Accident
Health
E. A. MARTHENS AND R. G. WILLIAMS
MANAGERS
325 COMMONWEALTH BUILDING
524 B ST.
Phone, Franklin 4097

"FROST OAK FLOORING IS BEST"
Frost Hardwood Lumber Co.
Market at State
Main, 4888

HARRY FISHER & CO.
GENERAL INSURANCE, REAL ESTATE, BONDS
205-207 SAVOY THEATRE BLDG.
ENTRANCE 226 C STREET

Freeman Chas R (Anna B) lab rt 1
" H L rt 1
" Jos M (Annie L) rt 1
Frein Dora Mrs nurse r Mollison
French Henry M (Laura C) rt 1
" Lillian R tchr El Cajon Valley Union Sch r Magnolia and Washington
Frey Chas W slsmn Union Oil Co rt 2
" Sophie (wid C F) h Mollison R D 2
Freymiller David rt 1
Friberg Nelson rt 1
Fribley Chas A (Eleanore) rt 2
Froberg Carl (Albertina) rt 1
Fry Chas C
" Chas V rancher R D 1
" Michl (Della L) rancher R D 1
Fuller Roy L (Pauline G) bldr and contr h Park
Gaddis F O Mrs R D 1
Gall Gertrude Mrs merchant
" Ralph J (Gertrude) (Monte Vista Kennels and The Market Basket) h Main
Galloway N R (Lorissa) rancher R D 2
Galusha Mary (wid B) r Mollison
" Walter T farmer h Mollison
Gamble David A (Lela) electn
Garachi Tony R D 1
Garber Frank J
Garcia Guadalupe Mrs h El Cajon blvd
" J A R D 2
" Ramon (Romona) shoe repr h Lexington
" Tony (Minnie) rancher h Chase
Gard Arth H R D 1
Gardner J C R D 1
" Nathaniel R D 1
Garrison Calvin W carp R D 2
Garst Earl F (Nell) driver h Mollison
Gerachi Victor R D 1
Geraci Joe lab r Magnolia
" Mike (Frances) lab h Magnolia
Gilbert Geo A rancher R D 2
" W T R D 1
Gilger Wm C (Mary M) printer R D 1
Gillespie Richd R (Lillian) rancher R D 2
Glazier Guy O R D 2
Goest E F R D 2
Golden W W (Annie G) R D 2
Goldie F E R D 1
Gorton E Rex (Tillie N) auto dealer h Orange
Gravelle Isador A (Elsie M) clk Weinstocks Store r Prescott
Graves Anson r El Cajon
" David W rancher R D 2
" F E & Son (Frank E & Geo S) real est Main
" Francis E (Grace) R D 1
" Frank E (Frances E) (F E Graves & Son) r Pepper dr
" Geo S (Helen H) (F E Graves & Son) h 1st av cor 3d
Green David A R D 1
Greenwood Frank (Helen)
Gresmer A M (Blanche) R D 1
Griffith Chester A rancher
" Chester H rancher R D 1
Grimes Walter R R D 1
Grinder Jos well driller
Gruenwald Jno J (Hannah) R D 1
Gunn C H (Jessie) R D 1
Halbert Walter L (Maude E) R D 2
Hall Aaron N (Metta) R D 2
" C E R D 2
" Gail M R D 2
" Iola F sten W D Hall Co
" J O
" J P R rancher rt 1
" Jesse P rt 1
" Julian D (Leona M) rt 1
" Julian E (Lois M) dept supt W D Hall Co Inc rt 2
" Marie E tchr rt 1
" Marjorie sten W D Hall Co Inc r Main
" Marjorie M tchr County Pub Sch
HALL REXFORD L (Irene) Sales Mgr W D Hall Co Inc r Julian
HALL W D CO INC, W D Hall Pres, Arthur Ballantyne Sec, Lumber, Hardware, Irrigation and Builders' Supplies, Planing Mill and Machine Shop, Main St, Phone El Cajon 191 (See El Cajon Adv Section)
HALL WILSON D (Florence; W D Hall Co Inc) r Main
Hamaker V R rancher rt 2
Hamilton Thos H (Stella F) poultrymn rt 2
Hanks Geo A R D 2
Hansen Anna Mrs rt 1
" Hans C rt 1
" Henry rancher rt 1
Hardin Homer (Edith) h Farragut Circle
Hardys Valley Market W B Jones mgr Main
Harner C D Louise rt 1
Harnkanze Y rt 1
Harrington Chas E well driller r El Cajon
" Reuben B (Emma) rancher rt 2
Harris B W rt 2
" C L rt 1
" Geo E rt 2
" Irvie O (Eva) formn Robertson Motor Co h Main
" Wm J (Bertha) rancher rt 1
Harrison Eva M Mrs tchr Lakeside Union Sch R D 2
Hartin Homer W (Edith) slsmn Union Oil Co h Farragut Circle R D 1
Hartman Katherine R D 1
Harves Schuyler S (Violet N) teller S D Tr & Sav Bank R D 1
Harwood L R D 1
Haskill H A phys
Hatherly Edw R D 1
" Jno R D 1
Hawes Schuyler (Violet) asst cashr Cuyamaca State Bank R D 1
Hawley Allen T R D 1
" Geo M (Jesse) R D 2
" S B plmbr W D Hall Co
" Savilian mach W D Hall Co Inc
" Warren M R D 1
Haynes Raymond driver Hardys Valley Market r San Diego
Haywood Jas W (Nellie) R D 2
Head Arthur J pipefr W D Hall Co Inc
" Thos (Virginia E) truck driver W D Hall Co Inc r Julian
Heath Jas W (Pearl) rancher h Mollison R D 2
Heckerman Gerhart (Anna) h Claydell
Heidl Fred B (Barbara) designer R D 1
HEILBRON FRED A, Plumbing and Heating, 1446 5th, Phone Franklin 1168 San Diego
Hejhal Joe (Mary) R D 2
Heilback Merle rancher R D 1
" Walter J meat ctr R D 1
Heller's Inc R E Ward br mgr gro Main
Helmiup Chas R D 2
Hemsley Arthur R r Highland
" Chas (Alice) watchmn h Highland
Heredia Ramon (Isabel) lab h Johnston
Herold L M R D 2

SIMPLEX PISTON RING CO.
OF SAN DIEGO
INDIA AND B STREETS
Phone, Main 9933

E. N. JONES
3420 University Avenue
Phone, Hillcrest 3816
NOTARY INSUROR

Service Experience Responsibility
REALTOR
Member San Diego Realty Board
Is Your Broker a Realtor?

RELIABLE SERVICE AT REASONABLE PRICES
REPAIRING BY EXPERTS
LAWN SPRINKLER SYSTEMS
FRED A. HEILBRON
PLUMBING AND HEATING
1446 FIFTH STREET
Phone, Franklin 1168-1169

THE ELLIOTT-HORNE CO. PHONE Franklin 3173
Street Improvement Bonds - 525 Union Building

A. R. ROBBINS MARINE ENGINE WORKS
DIESEL AND GAS ENGINES
BOAT BUILDERS
MARINE WAYS
REPAIR WORK OF EVERY DESCRIPTION
1735-1747 ATLANTIC STREET
PHONE, MAIN 2439

Herolz Richd A (Pauline) rancher R D 1
Herrera Jesus lab W D Hall Co Inc
Herring R E R D 1
Hertel P J R D 1
Hess Geo L (Blanche M) barber Main
Hester Jess R D 2
" Pearl R D 2
Hewitt Henry (Louisa) rancher h Mollison R D 2
Higgason Wm H h Taft
Hignera Alex (Loreta) lab h Lexington
Hildebrand J M R D 1
Hill A J (Anna) R D 1
" Harry H (Carrie) mgr El Cajon Pharmacy and v-pres Cuyamaca State Bank
" Pyrle S (Maude) R D 1
Hills F M R D 1
Hillsman Paul R D 2
Himes Isaac A
Hindman Willis (Marguerite) R D 2
Hinkle Coleman D (Nettie) real est Main h Taft cor Lexington
" John r Taft
Hirman J W Mrs R D 1
Hodden P I R D 2
Hodson Jno R D 1
Hoffland Bertha (wid R W) R D 1
" Matilda (wid A) r Magnolia
Hogan Geo F (Carrie M) R D 1
" Jno F R D 1
" John T (Carrie M) rancher h Washington
Hollenbeck A Wayne (Edith) R D 2
" Archie S (Ethel) R D 2
" Lorenzo B (Addie) rancher R D 2
Holleran Michl (Isabell) R D 1
Holmes Mary E Mrs R D 2
Holmgren Gilbert (Eliz) rancher rt 1
Homeland Water Co R H Flournoy sec
Hosler Henry M (Rosa E) rancher R D 2
Howe Jack millmn r Magnolia
Hoyt W H rt
Hudson Robt N (Adelaide) rancher h Mollison R D 2
Huffman Walter D (Agnes) poultrymn h Wisconsin
Hughes Lafayette R (Ada V) carp R D 2
" Wm A (Gertrude) R D 2
Hunsucker Geo W rancher R D 2
Hunt W S R D 1
Hunter A Robt (Edith E) poultrymn h Mollison
Hunter F W R D 2
Hutchison Chas (Mary) R D 1
" Frank M rancher
Hutton David (Cora) rancher R D 2
Irwin & Co C W Stafford mgr grain Main
Jarrett A C
Jenkins Andw J (Stella M) poultrymn R D 1
Jenkins Taylor (Freda) R D 1
Jennings Frank N (Edwina C) constable
Jex Johnson (Gertrude) clk Heller's h 3651 Wightman
Johnson Chas O (Arbonate) rancher R D 1
" Corbonate O (Mina) R D 1
" E O R D 1
" H A R D 1
" J A R D 2
" L D R D 2
" Maurice C lab R D 1
" Jas T (Isabel) (El Cajon Harness Shop) r Main
Jones Oliver L (Clara B) clk Raeburn Grocery Store h Park
" Robt B (Margt)
" Rosalie W Mrs rancher R D 1
" Wm B mgr Hardys Valley Mkt r La Mesa
Jorgenson Albt W (Edna) meats h Lexington
Judd Geo enginemn R D 2
Judson Chas S (Kath) pres Cuyamaca State Bank
Jughans Arnold rancher R D 1
Junghans Ernest (Bertha) rancher R D 1
Jvonarena E R D 2
Kanzius Walter H (Blanche A) R D 2
Karrer Jos (Amelia) (El Cajon Meat Market) h Magnolia
Karron B T R D 1
" Benj F R D 1
Katzenbach Henry (Oliva) dairymn R D 1
Kauffman Jack carp R D 2
Kaufman Fred A (Clara H) lab R D 2
Kearns Chas A (Lila) mech El Cajon Machine Co h Copley
Keefer J O Mrs R D 1
Keefheim A J R D 1
Keeton Chas A (Ruth) R D 1
" Francis M (Elnora) lab R D 1
" Isaiah S R D 1
Kehlert C B R D 2
Kelchon Eliz Mrs R D 1
Kelly Edw R D 1
Kelso Wm A contr R D 2
Kemp Henry C L (Ella R) rancher R D 2
" Julia F R D 1
" Sidney N R D 1
Kenline W L R D 2
Kenney J W R D 1
Kenyon Claude (Amelia) R D 1
Kenzius W R D 2
Kern C W R D 2
Kersting Jno R serv sta R D 2
Kessler Eug P (Linda) director El Cajon Valley Citrus Assn R D 1
" Eug P mach R D 1
" Evans J W (Isabel) rancher R D 1
" Harry H (Isabel) R D 1
" Sarah E (wid P L) R D 1
Ketcham Elmer L R D 1
Kincaid Ida E R D 1
King Thos (Edna) mgr El Cajon Feed Store
Kingston W A R D 1
Kinne Isaac rancher R D 2
Kirchhoffer Emanuel (Nellie) R D 2
Knowles Boarding House (Lethia Knowles) Magnolia
" Lethia Mrs (Knowles Boarding House)
Knox C Randall (Maud R) phys Lyons Bldg h Orange at Palm
" Illa M (wid A L) R D 1
" Mabel A R D 1
Keswig Paul R R D 1
Kregeor Jno (Matilda) R D 1
" Jno F jr (Isabelle) R D 1
Kruemling Alice R D 1
" Theo F R D 1
Kummerer Burton B (Lina) bkpr El Cajon Mach Co r Pepper dr
Laabs Ray lab R D 1
Lacey E E R D 2
La Force J O R D 1
Lake Harry F R D 2
Lallement Desire rancher R D 1
Lamb E J R D 2
Lamb F C R D 2
Lamson Jno R R D 1
Landis Felix (Alice K) rancher and exec sec S D Co Farm Bureau R D 1
Lane Albt M R D 2

ROBERT D. MAXWELL Co. Buick UNION and BROADWAY

D. C. COLLIER REALTOR
PHONE FRANKLIN 1265
DRIVE IN 1050 NINTH STREET

CHAS. R. McCORMICK LUMBER CO.
FRANK J. GARLAND Manager WHOLESALE AND RETAIL DEALERS
Phone, Franklin 2136 -:- Office, Yards, Mills and Wharves Foot of 24th, on Bay

Lapoint Eugene Rev pastor St Mary Catholic Church r Magnolia
Larsen Lars P (Mary A) poultrymn h Park
La Sha John (Mary) h Highland
Larson S W (Annie) R D 2
Lawless Ferman rancher R D 1
Lee Ben (Eva) R D 2
" Jacob W R D 2
" Walter J R D 1
Lehmpuhl Ethel M Mrs h Claydell
" Lloyd rancher r Claydell
Lepel Christena B tchr County Pub Sch
Levitt Wellington G rancher R D 1
Lewis A J R D 1
" A W R D 2
" Garfield (Anna A) rancher R D 2
" Otis M R D 2
Liffreing Isabella R D 2
" Nat rancher R D 2
Liljenberg Edw (Anna S) R D 1
Lilley Herbt F (Iris T) R D 2
Liscoe Emma L rancher R D 1
" Isabella R D 1
Little G M R D 2
Littlefield Francis G (Eliz F) R D 2
Livesey Benj (Pearl M) R D 2
" Benj C (Rosetta) weaver h Mollison
" Jas (Edith) gardener h Mollison
" Letha M tchr County Pub Sch
" Robt (Letha M) mech R D 2
" Wm J florist R D 2
Locke Howard H (Jane A) R D 2
Lofel Christena
Logan M D R D 1
Long Baron rancher
Lopez Jesus lab W D Hall Co Inc h Hamilton
" Joe lab W D Hall Co Inc h Hamilton
" Jos (Manuela) lab h Lincoln
Love Francis (Christine) R D 1
" Henry (Minnie) R D 1
Lovenguth V R Mrs R D 2
Lozier Dorshea R D 1
Lucore H B R D 1
Lyon Felix H (Elizabeth) mgr El Cajon Elec Co h Magnolia
" Roy A R D 2
Lyons Building
" Henry rancher R D 2
Lyster Ben E (Flossy T) R D 2
MacCourtney Edw P baker El Cajon Bakery r Prescott blvd
MacKay Eliz R D 1
MacKinnon Clara H Mrs h Claydelle
" John student r Claydelle
Mackintosh Mary E R D 1
McAlmond Wm H (Ada S) rancher R D 2
McAuliffe G C R D 2
" Gertrude (wid J T) R D 1
" Virginia R D 1
McCalley Frank r Wisconsin
" Henry (Maud) lab h Wisconsin
McCann Danl R D 2
McClellan Clarence A (Torrance) sec-mgr El Cajon Valley Citrus Assn r Claydell
McCone J A R D 2
McCourtney Edw (El Cajon Bakery) r Main
McCray M Mrs r Lakeview R D 2
McCune Thos L (Leula E) R D 2
McDougal Grady T (Georgia) rancher R D 1
McFate J S R D 2
McGraw Ethel
McIlheney Fred R D 2
McKeever R W mach W D Hall Co Inc
McKinney Benj F (Laura E) h Lexington
" Carl driver Irwin & Co r Homeland Tract
" Dick R D 1
" Fred (Lela) mgr El Cajon br Irwin & Co r Homeland Tract
" R F R D 2
McKinnon Chas (Pearl) (El Cajon Auto Camp)
McLean Willis (Elsie) rancher R D 1
McMillion Frances tchr
McRae Edna B tchr Cajon Valley Union Sch r Main
McVannan Jos S R D 2
McVay Chas C (Edith C) electn
Madsen Rasmus R D 2
Main Street Barber Shop Frank R Wilder prop Main
Malette E B (Frances) R D 1
Manes Earl (Jessie) h Magnolia
Maniscalco Nick (Frances) (El Cajon Shoe Hospital r Main
Manriquez Lupe Mrs h Lincoln
Manzel John picker r Claydell
Marielo Salvador (Lupe) lab h Claydell
Marquardt Emil gardener
Marquis Loretto (Ramona) pipefitr El Cajon Mach Co h Douglas
Martin Jerome G (Carrie S) R D 2
Martins Robt R D 2
Martinsen Christian H (Regina) R D 2
Martinson Martin P rt 2
Mathews E J rt 1
" J E (Kath) rt 1
Matthew E B (Jessie) ranch formn rt 2
Meachum Homer W (Frances L) clk W D Hall Co h Magnolia
Meachum Lee T bkpr W D Hall Co r Magnolia
Meader J M rt 1
Melville O D lab
Merrill E C R D 2
" Orlando B (Weston V) rancher h Mollison R D 2
Metcalf E W R D 2
Meza Eustacio (Ramona) picker h Claydell
" Jennie Mrs h Lincoln
" Pete student r Magnolia
Middleton Geo driver El Cajon Mkt r Hillsdale
" Geo (Anna) ranch hand h Chase av
Miethe Hans C (Eva H) stockmn R D 2
Mikels Edna W Mrs tchr Dehesa Sch
" O D R D 2
MILLER ALBERT (Clemina) Real Estate, Cuyamaca Bank Building, h Mollison cor Chase av
" Albt E
" Albt F (Marie) R D 1
" Alf T rancher R D 1
" Elmer J (Ethyl) furniture Main r Highland
" Eug (Grace) rancher R D 1
" Jos P (Artie W) rancher R D 1
" Norman C clk
" W D R D 1
Mills Bert R D 2
" Hugh H (Mary) rancher h Chase
" J H
" Mollie Mrs R D 2
Milner Jos r Mollison
" Jos K (Lela D)
" R W
" Robt T (Lela) driver h Mollison
Mitchell J Ernest (Vera F) (El Cajon Market) h Magnolia
" Mary E (wid L C) r Magnolia and Palm
" Porter J mech
Mix H M R D 1

CERTIFIED PUBLIC ACCOUNTANT
Audits Systems Tax Service
L. S. EVERTS & COMPANY
Telephone Main 2728
727 1st Nat'l Bank Bldg.
1007 5th St.
San Diego

STEWART C. KENDALL
GENERAL INSURANCE
309 First National Bank Bldg.
Telephone, Main 3975

JONES-MOORE PAINT HOUSE
N. W. Corner Fifth and A Main 5123
PAINTS, OILS, VARNISHES, ENAMELS "In the Public Service Since 1912"

MORTGAGE LOANS

COLEMAN MORTGAGE CO.
801-802-803-804 California Bldg.
1122 4th Street
Phone Franklin 5998

INSURANCE REAL ESTATE

FRAZEE-KURTZ PAINT & WALL PAPER CO.
San Diego County Distributors
Sherwin-Williams Paints and Varnishes
923 SEVENTH STREET
Phone, Main 3358

MOTOR VEHICLE CLEARING HOUSE
AUTOMOBILE MAILING LISTS
MULTIGRAPHING
MIMEOGRAPHING
203 Bancroft Building
--PHONE--
Franklin 4311

Mobley K P R D 2
" Owen W (Millie R) R D 2
Molins Andw (May) mgr El Cajon Theatre h Magnolia
Montiel Manuel lab
Moore Chas L student r Chase av
" Edw W (Elcy B) h Chase av
" Jack E (Barbara) road overseer h Magnolia
Morales Chas (Mary) lab h Taft
Morgan Leroy R D 1
Moriarty Adaline (wid Ambrose) h Lincoln
" Edgar mech r Lincoln
" Walter lab r Lincoln
Morken Matilda tchr County Pub Sch
Morrison J E mgr Mining Dept S D Chamber of Commerce
" Jas W contr
" Roy B clk J J Brenner h Claydell
Morshel P
Mortensen Morten H (Viola) R D 2
Mortinson C H R D 2
" M Peter R D 2
Morton John W (Georgia) poultrymn h Chase
Mossholder A F R D 2
Mote John A tchr Santee Sch R D 1
Mueller Edwin A lawyer Cuyamaca Bank Bldg and State Senator
Mukai Thos R D 1
Muller David r Bostonia
Munier Agnes R D 2
Murillo Ascunsion R D 2
" Gilbert picker h Lincoln
" J A (Lucy) R D 2
Murphy Jas jr R D 1
" W B R D 2
Myers Harry G (Elsie A) slsmn
" Robt E (Leone E) boxmkr r Washington
Naregan Jos E jr (Crotsen & Naregan) r Main
Neidiger Fred rancher h Mollison
Nelson Albt C (Uradel) R D 1
" Danl J rancher R D 1
Neville Oliver W (Allie) lab W D Hall Co h Magnolia
Newcomb Arth E (Gertie M) R D 2
Newhill Wm R meat ctr El Cajon Mkt r El Cajon Hotel
Nick A R D 2
Niedermeyer Aug (Robindale) R D 2
Nix Harvey r Main
Noble Laura M tchr County Pub Sch R D 2 box A
Noem Martin J rancher R D 2
Norconk Jno (Anna) rancher R D 1
Norse Florence D Mrs tchr County Pub Sch
Northbridge Wm W R D 1
Nour J A R D 1
Obrien J H R D 2
Ogden Wm B (Amy B) R D 2
Oldfather T A R D 1
Orcutt Jno H
Ortega Ygnacio (Josephine) lab h Johnston
" Ynacio lab
Osborn V P phys R D 2
Overmier Lucy J (wid Nelson) h Lincoln
Owens Ruby Mrs chf opr T & T Co r Lexington
Pablo Armenia r Orange
Pablo Maxie (Thelma) lab h Orange
Pacific Telephone & Telegraph Co Mrs Ruby Owens chf opr Magnolia
Padgett Thos J R D 1
Palmer A
Palmer C r Van Houten
Pankey Guy storekpr
Paoli Louis R R D 1
Parker Alice R D 1
" Clyde L (Ruth)
" Dexter R D 1
" Frank (Myrtle) elec W D Hall Co h Main
" Harry pipefitr W D Hall Co
Parmer Frank E (Lizzie A) R D 2
Parquette Louis N clk
Parrish Robt O (Sarah M) farmer h Copley R D 2
Parsons Everett F (Edna H) R D 1
" Harry E (Hester) formn El Cajon Valley Citrus Assn h Copley R D 1
" Willis N (Eva C) R D 1
Patterson Fred N (Sarah J) rancher R D 1
" Harry H h Highland
Patton R N R D 2
Paul Eliza S (wid J M) R D 1
Payne Harry (Edna) (Payne & Smith) h Magnolia
" Mary r Magnolia
" & Smith (H G Payne & W C Smith) genl mdse Main and Magnolia
Peacock S A R D 2
Pearson E C
Peck Kate R D 1
" Kate E Mrs R D 1
" Marcus A (Mabel) lab h Mollison
Pedler John rancher h Lincoln
" Lucy Mrs r Lincoln
Peebles Mary L Mrs R D 1
" Olive B Mrs tchr County Pub Sch R D 2
Peel Henry rancher R D 2
Peiterson Jno W (Anna M) rancher R D 1
Pennoyer Roslin A (Lua L) carp R D 2
Penrose Wm C (Ida R) clk R D 1
Pepper Tree Market (R H Flournoy) Main
Person Helen R D 1
Pfenninger Harriette V tchr County Pub Sch box 270
Phelps Herold R D 1
" S E R D 1
Phillips Albt N (Nellie) carp R D 2
Pickerel Claud R D 1
Pierong Genevieve M Mrs h Magnolia
Pignot Mary Mrs serv sta El Cajon blvd
Pixley Jos C (Anna) real est h Wells av
Poleglase Kate Mrs R D 1
Porter Edna R D 2
" Ellen R D 2
" Loyal I (Vera) rancher R D 2
" Morris T R D 2
POST OFFICE, Jno H Dodson Postmaster, Main
Potter Chas W (Jessie M) stockmn h Magnolia
" Harriet E Mrs slsldy
" Oscar clk r Magnolia
" Raymond clk Frank-Hill Drug Store r Magnolia
" Wilford stockmn r Magnolia
Pratt Roy F (Jeanette) barber F R Wilder h rear 124 E Lemon
Pray Clarence H rancher R D 2
" Howard R rancher rt 2
Presler Marvin W rt 1
Price Wm carp rt 1
Prisler Milton rancher rt 1
Prouse Richd W (El Cajon Bakery) r Prescott blvd
Public Library Mrs Susan P Smith librarian
Pucher Hilda B M tchr County Pub Sch
Pullman Wm (Anna M) chiro Cuyamaca State Bank Bldg h El Cajon blvd

SHALLENBERGER & McCAGG
INSURANCE AND SURETY BONDS
312 Commonwealth Bldg.
Phone, Main 8217

PLUMBING - HEATING - REPAIRING
REED BROS. CO.
727 Seventh St.
Main 9775
San Diego

Purkey Orill Mrs R D 1
Putnam Caleb F (Frances J) mach h Magnolia
Raeburn David (Mary W) gro and hdw Main r Valley View blvd
" R B r Main
Rand Jas A R D 2
" Jesse A rancher R D 2
Randall E Mrs R D 1
" J A R D 1
" M S R D 1
Raschi Howard R D 1
Ravenscroft John caretkr J W Rice Ranch r end of Chase av R D 2
Rawley Walter A (Ruth M) lab R D 1
Real Abraham (Frances) picker h Claydell
Reed Jno C R D 2
Reese Carsten B (Pearl) mech R D 2
Rhymes Helen H R D 1
Ribbero Benj packer r Magnolia
" Emily r Magnolia
" Nestora Mrs h Magnolia
Rice Clarence A (Grace A) R D 2
" J W r Chase
Richardson Chas F Rev (Mary J) pastor El Cajon Community Church h Farragut Circle
" Ivabelle (wid J R) R D 1
" Ralph L (Ethel) bkpr h Highland and Park
Rickenberg Harry E (Julia) (El Cajon Market) r Orange
Riggle Clyde R D 2
" Jesse R (Alberta) rancher h Mollison R D 2
" Mary (wid O) r Mollison
Riolo Vincent (Laura) rancher R D 1
Rios John lab W D Hall Co
" Peter (Lola) R D 2
" Ramon (Martha) lab h Orange
Risinger C L R D 1
Roan Geo W R D 1
Roberts J P R D 2
Robertson Chas F (Lucile) pres Robertson Motor Co h Sunshine cor Lexington
" Gerald (Maurine) slsmgr Robertson Motor Co h Main
ROBERTSON MOTOR CO, C F Robertson Pres, Gerald Robertson Sales Mgr, Authorized Ford Dealers, Main cor Orange, Phone El Cajon 101
Robinson Lewis R D 2
Rockstead Eroch A rancher R D 2
Roess John L R D 1
Roether Chas J (Margt) R D 1
" Jackson C (Margt) rancher R D 1
Rogers A G (Clara) R D 2
" E E
" H C R D 1
" L A (Ellen) R D 1
" M D r Main
Rolf Wm B R D 1
Romero Manuela Mrs h Orange
Rosenberger Chas E (Estella) serv sta and fruit R D 1
Ross Rada (wid Wm) r Main
Rossberg Arth (Millie) cashr Cuyamaca State Bank
Rosser Gladys tchr r cor Lincoln and Lexington
Rubio Maude Mrs (El Cajon Hotel)
" Maura Mrs restr Main
Ruis Abel A D R 2
" Ambrosio (Lena) garage h Lincoln
" Angeline (wid E) h Lincoln
" Jos N (Librada M) R D 2
Ruiz Tranciento lab h Lincoln
Rumsey Leroy (Effie M) R D 1
Runnels Winters A (Edith) R D 1
Ruthembeck Bertha Mrs h Washington
Ryan B Harold R D 1
St Clair Silas B R D 1
St Mary's Catholic Church Rev Eug Lapoint pastor Magnolia
Salaz Cayetano lab
" Clyde (Virginia) lab h Lincoln
Samr C rancher R D 1
San Diego County Road Station Magnolia
Sanford W O r Mussey Grove
Sann C rancher r Pepper dr R D 1
Saunders Harry rancher R D 2
" Lawrence H
" Theo F (La Belle) R D 2
Scarbrough Isaac H R D 2
Scarborough J R D 2
Schenck Marie R Mrs tchr County Pub Sch box 84-A
Schierholz Geo G (Mary) mail carrier R D 1
Schirtzinger J mach W D Hall Co
Schmaltz Steve (Irene) meat ctr Central Meat Mkts Inc h Magnolia
Schmidt K H R D 2
Schneider Adolph P (Elma) h Washington
Scholes Mabel clk Payne & Smith Main
Schorer Jno W (Rose) poultrymn R D 1
Schrade J C R D 2
Schreiner Elda L tchr Cajon Valley Union Sch r Magnolia
Schulte Christopher H (Birdie F) R D 2
Schultz Chester P (Violet E) rancher R D 1
Scott Jas W R D 1
Sears Aubrey C (Marion) cattlemn h Magnolia
Sears Geo rancher R D 1
Sedgwick Percy rancher R D 1
Seeley Chas R (Jeanette) R D 1
Seidel Harry A (Clara M) R D 1
Seifert R A rancher R D 2
Sehmser E C R D 1
Seventh Day Adventist Church Rev Eugene Smith pastor Lincoln cor Lexington
" Day Adventist School Lincoln cor Lexington
Seward E E R D 1
Seymour T L h Magnolia av R D 1
Shannon S L (Emma) h Ballantyne lane R D 1
Shaw Clyde R D 1
" Frank (Myrtle) R D 1
" Myrtle Mrs h Van Houten
Shea Edw L (Laura E) R D 1
" Henry E
Shefford R H R D 1
Sheford Arth (Florence B) R D 1
" Jas (Lewis) R D 1
Sheldon L A R D 2
" Stanley (Anna) rancher h Washington
Shell C K
Shelton W P R D 1
Shepard Arth (Florence) rancher R D 1
" Clarence E slsmn r Mollison
" Jas L driver El Cajon School R D 1
" Lemuel D (Rebecca E) rancher h Mollison
" L V (Sophie) R D 2
Shepherd Danl W rancher R D 2
Shields Robt P R D 1
Shirk Albt L R D 2
" Albt R R D 1
" R Belle R D 1
Shoberg A J R D 2
Siedel H A (Clara M) R D 1

WM. DARBY CO.
Wholesale and Retail
BUILDING MATERIAL
Brick, Tile, Sewer Pipe, Drain Tile
Bear and Riverside Portland Cement
Arden Red Top Plaster
Lump and Hydrated Lime
Pioneer Roofing and Paper
Asphaltum
Plastite Water-Proof CEMENT
CALIFORNIA STUCCO Interior and Exterior
Telephone, Main 0192
204 Sixth and 536 L

ROLANDO
"Where You will Love to Live"
BETWEEN UNIVERSITY AND EL CAJON AVENUES
EAST OF EUCLID AVE.
OFFICE 1165 5th St.
PHONE Franklin 1341

W. E. KIER CONSTRUCTION CO.
GENERAL CONTRACTORS
SAN DIEGO - CALIFORNIA
813-14 First National Bank Building
Telephone Main 2427

GREENWOOD MEMORIAL PARK FORTIETH AND IMPERIAL AVE. TELEPHONE, MAIN 0477
(SAN DIEGO'S PERPETUAL CARE CEMETERY) OPERATED BY GREENWOOD CEMETERY ASSOCIATION
CEMETERY - COMMUNITY MAUSOLEUM - CREMATORY - COLUMBARIUM

Silva Bernice R D 2
" Dora R D 1
" Frank (Phyllis) R D 2
" Louis mech Bostonia Garage R D 2
" Madera A Mrs rancher R D 1
" Rafeala (wid Manuel) R D 2
Simmons Bert (Ada E) restr Main h Rae
" Byron (Celectn) R D 2
" Byron C (Jennie) R D 2
" Linton T tchr Grossmont Union High Sch R D 1 box B-39
" Olin (Ellen) driver h Magnolia
Simpson C E lab W D Hall Co Inc
Sliker Jno L R D 1
Slocum R A R D 2
Small Wm J (Mae) poultrymn R D 1
Smith Clement O editor El Cajon Valley News h Magnolia av
" Clifford F (Marian B) R D 1
" Eug T R D 1
" Frank D (Rosetta) poultrymn h Van Houten
" Isabella Mrs librarian h Claydell
" J Francis R D 1
" Jesse R D 1
" Louis H (Cora A) 2d hd gds Magnolia
" Myrtle I sten r Claydell
" Norwood R R D 2
" Ralph (Epsigmenia) picker h Library
" Susan P Mrs librarian El Cajon Pub Library r Wells av
" Tony (Jennie) picker h Taft
" Wm F (Jessie) rancher h Lincoln
" Wright C (Rita) (Payne & Smith) r Orange and Lexington
Smithson Jackson L (Lee) poultrymn R D 1
Smoot A Ramsey r 2d
Snyder Alzeda Mrs rancher R D 1
Soflota Jos pruner h Taft
Sole Henry cement wkr M D Bliss r Taft
Soper Lorin H (Ada) rancher R D 1
Sophia M C R D 2
Sorio A R R D 1
Soule Harold R D 1
Spice W J R D 2
Springstead Fred A (Emma B) rancher R D 1
Stafford C Walter mgr Irwin & Co R D 1
" Fred J (Stella M) slsmn F E Graves & Son r Pepper dr
" Maude L sten Cuyamaca State Bank r Pepper dr
Staley R R D 2
Stanley Geo M (Maude H) R D 2
Star Service Station (T F Bryant)
Starr Frank R rancher R D 2
" Winthrop E (Louesa E) teamster h Lexington R D 2
Steenton Montie Mrs R D 1
Stell Henry
" Wm E (Mabel A) rancher h Magnolia
Stephenson Geo R r Julian
" Wm S (Ida O) rancher R D 2
Sterling Mary R (wid Victor) r Magnolia
Sterne C E R D 2
Stevens Roy L (Vera) ranch hand R D 1
Stewart Arth R D 1
" Edwin I lab R D 1
" J A R D 2
" Neal rancher
" Nell R D 1
Stillwell Wm H (Martha) R D 1
Stinton Asa J (Glenda B) cement wkr J D Bliss h Claydell
Stone Hallam C (Gertrude E) dentist Lyons Bldg h Chase av
Storms G H R D 2
Stough Frank E lab Magnolia
Stout John W (Villa) gardener h Wisconsin
Stowe Jas S rancher h Mollison
Strange Benj (Elsie) R D 1
Strohl Kelley I (Fanna L) rancher h El Cajon
Stumph Walter E bkpr R D 2
Sturdivant John M (Blanche E) pharm El Cajon Pharmacy h Farragut Circle
Sturer Stuart T rancher R D 2
Stuver Eva C (wid S T) R D 2
Surber Jas R D 2
Swinbank Margt (wid T) R D 1
Swoboda Jno F (Alice L) rancher R D 2
" Leo (Lillian) rancher R D 1
Tafte C R R D 1
Tahasaki H rancher R D 1
Tanner D W R D 1
" David W rancher R D 2
" Jas M (Sarah E) carp R D 2
Taylor Fredk H (Nannie L) fruits R D 2
" Hardin A R D 1
" Mary Mrs R D 1
" Mary O R D 1
" Z A R D 1
Tenuta J R R D 1
Thacher Morton tchr Cajon Valley Union Sch
" Philip S (Ada) atty 1121 First Natl Bank Bldg (San Diego)
" Philip T atty Cuyamaca State Bk Bldg
Thompson J Q R D 2
Thorndike Lizzie C R D 1
" Mayo W R D 1
Tibbetts Robt (Christena) R D 1
Tillman Chas G (Anna C) R D 1
Tofte Chas K rancher
Torok Geo R D 1
Tracy Wm E (Mabelle E) mach El Cajon Machine Co
Treantafeles Wm (Marie) R D 1
Tripp Benj (Gertrude) R D 1
Trowbridge Wm R D 2
Truxell Jacob (Mary M) R D 1
Tuttle Edgar M (Nora) R D 1
Turner L H (Lora B) r Bostonia
" Perry r Bostonia
Tyner Afra Mrs R D 1
Uhler Jno R R D 1
Ulrich J E R D 2
Union Ice Co factory 35 H A Ward eng Main
Urquhart Al carp
Vacher Eug S (Josephine A) rancher R D 1
" Josephine A Mrs tchr County Pub Sch R D 1
Van Derbleek Albt (Nellie) meats h Douglas
Van Derpoll Andw C (Cora) R D 2
Varin Joe (Irene V) r El Cajon Auto Camp
Varney Emilia H Mrs
Varni Raymond driver W D Hall Co
" Thos (Ida) lab W D Hall Co h Main
Vasques Herman lab
Veal J H (Addie) R D 1
" Mary R D 1
Velasquez C P R D 1
" Theo rancher h Lincoln
Verdugo Frank (Josephine) picker h Lincoln
" Juana
" Ramon G (Isabel) lab h Douglas
Vicencio Villa (Manuela) lab
Vick Bertha Mrs
Vieux M J
Villavicencio Josephine student r Magnolia
" Manuel (Manuela) lab W D Hall Co Inc h Magnolia

KLICKA LUMBER COMPANY
LUMBER AND BUILDING MATERIAL
Thirtieth and University
TELEPHONE Hillcrest 1000

A. B. C. TRUCK CO.
International Express
Everything in Line of Moving, Packing, Storing and Shipping
Local or Foreign
400 West F St.
Main 7332
Customs Broker in Connection

WM. KONRAD HARDWARE CO.
BUILDERS' HARDWARE PAINTS - ROOFING
Hay and Grain, Fuel and Feed, Building Materials
Royal Electric Cleaners and Whirlpool Washing Machines
4827 UNIVERSITY AVENUE, EAST SAN DIEGO
TELEPHONE, HILLCREST-2584

SCHUMANN-HEINK & CO. Inc.
"An Investment House of Complete Service"
FOURTH FLOOR COMMONWEALTH BLDG. TEL., MAIN 7157

" Tino lab
Waite Geo (Lavilla) R D 1
" Geo G R D 1
" John (Lora) rancher h Mollison
" Marshall S (Louise) rancher R D 1
Walker C J R D 1
" Eva Mrs R D 1
" Florence E Mrs R D 1
" Fred A R D 1
" Homer N R D 2
Walkop E Burt R D 1
Walla J R R D 1
Wallace H L r Lakeview R D 2
Walter Louis
Ward Herbt A (Emma) chf eng Union Ice Co h Magnolia
" Robt E (Edith) br mgr Heller's h Sunshine
Warren A R D 2
Washington Fred G R D 2
Watch Frank R D 2
Watson Clyde W
Webb Alice B (wid W D) r Chase
" Thos (Ellen) rancher h Magnolia av R D 1
" Thos J rancher
Webber Bertha E R D 1
" D H rancher r Grape
Weber Elsie R R D 1
" Otto A (Emma O) rancher
" Otto P R D 1
" Paul W (Emmo) R D 1
" Paul W jr R D 1
Webster C J R D 2
Weddle Harry H (Syil G) rancher R D 2
" Kath R D 2
" Margt tchr R D 2
" Mary P (wid J H) R D 2
" Thos L (Mary P) rancher R D 2
Weesner Chas C R D 1
Weinstock Abr (Esther R) (Weinstock Store) h Magnolia
" Paul R student h Magnolia
" Store (A Weinstock & Esther R Weinstock) genl mdse Main
Weis Freddie R D 1
Welch Bonnie Mrs R D 2
Wells Emma R D 1
" Herbt F (Emma L) poultrymn R D 1
Western Union Telegraph Co W J Small agt
Wheeler J R R D 2
" Jennie R D 1
" Jno D (Dounda J) R D 1
White Benj B R D 1
" Felix N (Clara) lab R D 1
" Isaac D (Ethel) dairymn
Whiting R P
Whitlock A L (Marion H) R D 1
Wiemeyer Wesley E (Minnie H) poultrymn h Taft
Wildan J R D 1
Wilder Frank R (Margt) (Main St Barber Shop) h Main
Wiley Aston plmbr R D 2
" Frances E Mrs R D 2 box 58
" Jas W contr R D 2 nr State Highway
Wilhite Ora D horticulturist
Wilkes Frank E millwright
" Louis
Wilkinson C E R D 1
Willard T R D 1
Williams Alf A (Kate A)
Williams Harvey J (Emma A) carp h Mollison
" Thos W R D 2
" Wm S (Ethel) br mgr Cuyamaca Markets h Orange
" Winnie (wid B C) R D 1
Willis Jos W (Kate E) rancher R D 1
" Theo R mech
Wilmot Mabel C sec U S Pub Health Serv R D 1
Wilson D K r Bway R D 2
" Jas S (Maud M) mgr Cash Reg Co R D 1
Win J J flume inspr R D 1
Wise Clinton S R D 1
" Emily M R D 1
" Everett W R D 1
" Herbt S R D 1
" John S (Myrtle A) v-pres El Cajon Valley Citrus Assn r Pepper dr
" Myrtle A
" Marion R D 1
Witting Geo F (Carrie) cook h Park
Wohlford Carl (Lydia) rancher R D 1
Wolfe John H clk Holzwasser Inc r Pepper dr R D 2
Woodman Harvey (Neva) meat ctr
Woodworth Jack pruner r Magnolia
Woolley Douglas F (Mathilda M) slsmn h Magnolia
Worley C M R D 1
Wright Harry A rancher
Wright Homer A mach El Cajon Mach Co r Claydell
" I C (Alice E) R D 1
" Pearl A R D 1
Wuest Fred W (Altarene M) rancher R D 1
Wysocki Stanley R D 1
Yingst H D lab W D Hall Co
Young Chas S (Charlotte S) rancher R D 2
" Lizzie R tchr Dehesa Sch
" J W R D 2
Youngberg Fred A (Mary) rancher h Lincoln R D 1

ENCINITAS

30.9 miles N of San Diego. Elevation 85 feet.
Akerman Ed (Anna) real est
Adamson Cuthbert L (Alma) broker
Anschicks C
Bachim A apiarist
Back Ed prop Bungalow Store
Baldwin Thos J (Sarah)
Bankson Wm H (Edith)
Barck A J contr
Barfoot Archie
Beard Henry rancher
Beauchamp Hiram F (Carrie) contr
Beck Frank (Sophie) contr
" Frank jr carp
Beckwith Edw mech
Bellis Dorothy H tchr County Pub Sch
Betts Arth tailor
Biby Edw A (Augusta) real est
Bowers W N prop Encinitas Camp Grounds
Bramming Clara Mrs
" Store gen mdse
" V E (Irene) mgr Bramming Store
Brashares Dorothy L tchr County Pub Sch
Breidford Geo S pub Encinitas Coast Dispatch
Briggs C A (Eliz) florist
" Donald (Lorraine) florist
Brown J N
Brownlee Fred (Ruth)
Buchan J baker
Bulman T J (Annie) apiarist
Buman Emma Mrs rancher r Olivenhain
" Herman rancher r Olivenhain
" Jno H rancher r Olivenhain
Bungalow Store Ed Back prop

C. W. FORREST
DISTRIBUTOR FOR
John W. Masury & Son
PAINTS and VARNISHES
Interior Decorating and Painting
CONTRACTOR
Wall Paper and Paper Hanging
Fresco Work
3900 Fourth St.
Telephone Hillcrest 1454

"MOVED BY HECK"
PACKING SHIPPING STORAGE BAGGAGE
EXPERT PIANO MOVERS
Heck Transfer & Storage
Main Office
1110 Broadway
Main 4826
Warehouse—
1031 14th Street

AVELDSON-INSURANCE AGENCY
A POLICY FOR EVERY HAZARD
543 Spreckels Building -- 121 Broadway
Phone, Franklin 5213

IF IT'S INSURANCE "Remember Gist"
GILMAN A. GIST AGENCY
"Insures Everything Against Anything"
Phone, Franklin 5546 444 Spreckels Bldg., 121 Broadway

Bunyard Harry E (Lolita) (Encinitas Garage)
Bussert Ervin E (Ruby) rancher
Cable Frank
Caldwell E Mrs
Carr Chas A
Carter O R electn
Caylor Benj E (Lola) lab
Champagne Chas (Florence) contr
Charlesworth Geo rancher
Clarkson Wardie R (Eleanore)
Claydon Harold E (Julia) drugs
Cline Robt F (Beulah B) agt Santa Fe
Cole Amanda A
" Ruben M
Collins P R
Conner Joel D (Julia)
Cook O R
" S B plmbr
Cornelius Wm
Cory S (Encinitas Dry Goods Co)
Cottingham Wm S
Coutts Fred (Eliz) trainer
" Jas L quarrymn
Cozens Annie H
" Bert G (Grace) rancher
Cozy Inn Restaurant Fraley & Wilson props
Crowe Edw electn
Crump Don M (Eva M)
" D C mgr Crump Irrigation & Supply Co
" Irrigation & Supply Co D C Crump mgr
Delissalde Jno (Claire) rancher
Denk Anna
" Bruno (Alvine) r Olivenhain
" Ludwick lab
Depew Edw M rancher
Dalman Dirk
Dynes Fred
Ecke Paul florist
Eckerdt Carl rancher
Eleam Edw
Encinitas Camp Grounds W N Bowers prop
" Coast Dispatch G S Breidford pub
" Dry Goods Co (S Cory)
" Feed & Seed Store J H Harvey prop
" Garage (H E Bunyard)
" Meat Market (W E Kendall)
" Planing Mill (S J Fletcher)
Ericks Otto (Marie) rancher
Fidero Theo (Matilda) rancher r Olivenhain
Fletcher S J (Encinitas Planing Mill)
Forbes W D (Georgianna) contr
Foussat Frank (Clima) rancher
Gilinski Edw A (Edith) rancher
Gigax A B real est
Gooden Belmont gdnr
Ground J F (Elva) electn
Haines Ellwood B rancher
Haines Geo E rancher
Hallowell David H (May M) merchant
Hamilton Robt rancher
Hammond Edw (Mary) carp
Hammond E Lyle
" Saml C contr
Hanlon Edw W mech
" Fredk W lab
Hansen Hans fishermn
Hardie Andw (Isabella) rancher
Harding Oscar T (Irma M) mech
Hartman H (Frieda) pub acct
Harvey Albt F pntr
" J H prop Encinitas Feed & Seed Store
Hauck Herman rancher
Heald Russell lab
Heilriegel Jno
Hilton Evelyn E Mrs
Hogsett Jos L
Homan Richd J (Lula) rancher
Home District Building & Loan Association Starr Stowell mgr
Honeycutt Ira L (Gertrude)
" Jno W (Amanda)
Horrie E R slsmn
Howard Jno W
Hubbard Albt B rancher
Humphreys Geo E (Hazel) real est
Ingersoll Donald C (Gertrude)
Jacque Jas W (Sadie) plmbr
Jenson A
Johnston Grant barber
Jones S (Mary) restr
Kane Jas J rancher
Kellogg Miles M (Ruth) contr
" Murl (Mabel) carp
Kendall Walter E (Encinitas Meat Mkt)
Kinne C T (Sinia) plmbr
Klippel Frederic W
Koehn Ferdinand (Minnie) rancher
Koehlert Anna C Mrs
" Fred rancher r Olivenhain
" Louisa L Mrs
" Otto poultry r Olivenhain
Lacy P E
Lare P lab
Lauer Waldo E (Nellie)
Laughter Frank rancher
" Margt rancher
Leas Wm (Josephine) rancher
Lee Arth A mech
" Lux Cammille tchr Green Valley Sch
" L A
Lessley G B
Lickert Adelaide
Lienhard Hotel The Otto Lienhard prop
" Otto (Clara) prop The Lienhard and livery
" O H driver
Lillengrien Wm rancher
Lindsay C Victor Dr (Mary)
Longaker C Allan rancher
Lux Alex (Amelia) rancher
" Beatrice G Mrs
" Camilla L Mrs tchr County Pub Sch
" Henry apiarist
" Jno (Christiana) rancher
" Margt Mrs
" Roy rancher
Lyman Chas A (Alice)
McClenegan A B
McCold Lee (Agnes)
McDermott E Mills
McIntosh Irene prop Seaside Gardens
McLaughlin T F florist
McNutt Lee B (Albina) rancher
Maas Albin (Gladys E)
Malette Orrin D rancher
Mast Geo B carp
May Pride C (Sadie)
Mayers A R rancher
Mayne Norman (Helen)
Mechsner G J
Melton C W rancher
Miller J K rancher
Miller Ted (Theresa) rancher
Mills Frank
Montez Trinidad
Moon J R (Eliz) rancher
Murilla Vicente rancher
Myers W E
Neal F G rancher
O'Hara Mabel sten

Beacon Hill Nursery
OSBORN G. AUSTIN Proprietor
GENERAL NURSERYMAN AND LANDSCAPE ARCHITECT
Member California Nurserymen's Association
California Avocado Ass'n
Grower to the Trade—Wholesale and Retail
FRUIT TREES OF ALL VARIETIES
NURSERIES--
16th, cor. Highland
National City and at Encanto

PIONEER TYPESETTING COMPANY
LINOTYPE MONOTYPE
COMPOSITION
859 Second St.

PIERSALL
ESTABLISHED 1911
REAL ESTATE
BEACH PROPERTIES
FIRE INSURANCE
Phone, Bayview 0039
LOMA HOTEL BLDG.
2217-2225 ABBOTT ST.
OCEAN BEACH. CALIF.

Maytag Washers
Hoover Cleaners
Simplex Ironers
Electric Ranges
Sewing Machines
WIRING LIGHTING FIXTURES MOTORS
Southern Electrical Co
3rd and "E" Franklin 1375

Olivenhain P O consolidated with Encinitas
Park C
Payne Earl C (Edna L) clo clnr
Perrine Doran (Ella) real est
Petrie Leslie lab
Peugh Emmett E (Isabel) chauf
Pope Leroy A rancher
Potter Henry N (Lillian) florist
Putman Wade (Essa) electn
Rancho Leucadia
Rathyen Realty Co
" Warner (Mary C)
Remmele Laurence C (Mary)
Richards Bert (Inez) restr
Rider Jas W formn Santa Fe
Reseck Alex D (Clara) rancher
" Ben
Rippey Wm H (Gertrude) rancher
Ritz Mack C (Maude) barber
Roberts Gertrude A Mrs prin Encinitas Sch
Rodriguez Pasqual
Rupe Jas W (Josephine) pntr
Sandman Geo (Irene) carp
Santos Rameriz rancher
Savage Edw
" Milton
Schaaf Henry W (Jennie)
Scherruble Henry
Schultz Wm rancher
Scott Frank L (Eliz) rancher
Scovel Simeon W (Lillian) rancher
Seaside Gardens Irene McIntosh prop
Seeman Le Roy (Georgia) nursery
Signolle Edna
Smith Ina Mrs
Snydan Jno C (Lena) rancher
South Coast Park Store G E Thrailkill prop
Southworth Herbt L (Bertha B) plmbr
Spargur J W rancher
Stanley Percy B
Stokes Ralph dairymn
Storm Edna
Stowell Abe
" Starr mgr Home Dist Bldg & Loan Assn
Swaim Chas H
Tausch Geo r Olivenhain
Teten Carl lab
" Fred Mrs
" Jno J (Laura B) rancher
Thebo Emma Mrs
" Geo W (Emma) rancher
" Lindeon G
Thilges Jno M (Nora) rancher
Thrailkill G E prop South Coast Park Store
Tincher Jno H
Tingman Hattie A Mrs
Togel Adolph J (Anna) rancher
Trejo Jos lab
Twitty Jas D (Lillian) eng
Van Amersfoort Anton rancher
Veloy Blanche M tchr County Pub Sch
Waite Verner R (Hazel)
Warner Kenneth L (Maude A) rural carrier
Watkins Frank (Anna)
Watts Richd W gdnr
Weller Henry (Ethel) rancher
" L E chauf
Westbrook Bert L
Wiegand Alvin (Freda W) rancher
" A J Mary Mrs r Olivenhani
" Fritz (Angie V) rancher r Olivenhain
" Herman A (Marie M) rancher r Olivenhain
Wiehle D rancher
Willis Ralph T (Lucy) artist
Wilson Jno J fur rms
Wiro Chas P (Ruth) rancher
" Wm
" Wm jr (Marie) rancher
Wittorff B
" Chas F (Frances) carp
Young Leigh pntr
Youngs Carl H (Esther) rancher
Zachman Frank X (Sarah H)

RAYMUND V. MORRIS, INC.
HUDSON AND ESSEX
FRONT and B
Phone, Main 6161

Escondido City Directory

1927

Escondido is located 111 miles south of Los Angeles, and 34 miles north of San Diego on Inland Highway. Estimated population, city 3,500, with a tributary population of another 3,000. On branch line of Santa Fe railroad, fourteen miles from the sea. Elevation, 700 feet. Fine climate, between sea and mountains. Has four citrus packing houses. Fifteen hundred people supported by citrus industry. Holds annual Grape Day festival on September 9. Water for irrigation supplied from Lake Wohlford and Lake Henshaw, second largest reservoir in California. Had water to spare last year, when whole state was short on water. Beautiful Lake Hodges 4 miles away. Extensive grape and poultry producing section. Center of great silk producing movement. Has two fine tourist hotels, four commercial hotels, four banks, daily and weekly newspapers, great electric hatcheries, practically all lines of business, churches, lodges and fine schools. Adjoins the great Vista Irrigation District (17,500 acres to be irrigated), now being developed.

FENCING
MISSION ORNAMENTAL IRON & WIRE WORKS
AL. NELSON, Prop.
1785 Logan Av.
PHONE Main 6595

Since 1886
San Diego's Leading Men's and Boys' Outfitters
"LION" CLOTHING CO.
Southeast Corner Fifth and "E"
Where You Always Pay Less for Clothing Furnishings and Shoes of Quality

Los Angeles
San Francisco
Oakland

HUNTER, DULIN & CO.

Pasadena
Santa Monica
Hollywood

GOVERNMENT, MUNICIPAL AND CORPORATION BONDS

Fourth Floor, First National Bank Building — Phone, Franklin 2174

D. E. THOMPSON LUMBER COMPANY

EVERYTHING IN BUILDING MATERIAL

PHONES HILLCREST 7112 —AND— 7113

SERVICE QUALITY

UNIVERSITY —AT— Thirty-Fifth SAN DIEGO

ROBERT A. AGNEW — ROBERT D. LEE — CARL B. AGNEW

A. L. A. LUMBER COMPANY

DEALERS IN

Lumber, Sash, Doors, Cement, Paints, Oils, and all Kinds of Building Material

Free Estimates

Phone 24 — Office and Mill 303 Pine Street — Escondido, Calif.

CENTRAL GARAGE

WHITMAN EDDY, Prop.

KELLY TIRES—EXIDE BATTERIES—IGNITION—AUTO REPAIRS
GENERAL MACHINE WORK

DAY or NIGHT TOWING SERVICE

125 N. LIME ST. — PHONE, ESCONDIDO 227

PURE MILK DAIRY CO.

Manufacturers and Distributors of

Purity Dairy Products

Cottage Cheese
Ice Cream
Butter
Cream, Milk
Buttermilk

12th & K Sts.
Phone Main 9111
Butter & Egg Dept. 701 Fifth Street Main 0411

COAST TRUCK LINE

Franchised Carriers — Daily Trips — Cargo Insured

ESCONDIDO — LOS ANGELES

135 North Lime - - ESCONDIDO

B. B. GOOCH — C. R. PORTER

GOOCH & PORTER

Studebaker Motor Cars

226 W. Grand Ave. — Phone, Escondido 234

GEORGE F. OTTO & SON — FLORISTS AND NURSERYMEN

NURSERIES AND TRIAL GROUNDS—Chula Vista and 35th Street and National Avenue
Phone, Main 2871

FLORAL DEPOT
7th St., S. W. Corner B

PHONE Main 0137

DU PONT PAINTS & VARNISHES

J. K. WARD & CO.

SAN DIEGO COUNTY DISTRIBUTORS OF

DU PONT PAINTS - DUCO AND VARNISHES

PHONE, MAIN 6941 - - 1266 FOURTH ST.

DU PONT PAINTS & VARNISHES

WEBB BROTHERS

TRUCKING—TRANSFER—STORAGE—MOVING

Truck Repairing — Machine Work

Agents for

MORELAND TRUCKS and GOODYEAR SOLID TIRES

Phone, Escondido 97 — Escondido, Calif.

ROBBINS RUBBER CO.

TIRES

DISTRIBUTORS OF NORWALK AND AMERICAN-AKRON TIRES

Retreading and Vulcanizing

1st and B
Phone, Franklin 3879

ESCONDIDO

CHAMBER OF COMMERCE

Escondido Chamber of Commerce, 201 W Grand av meets 2d and 4th Wednesday 7:30 P M D R Coleman Pres, Mrs Pansy Claggett Sec

CONSTABLE

Casper F Blum

CITY OFFICIALS

City Hall, 231 E Grand av

Board of Trustees:—John L Offutt Pres, H W Brewer jr, H L Gongwer, Alex Stewart, B C Wohlford
City Clerk .....John Speer
City Health Offiver .....Dr C A S Kemper
City Marshal .....P F Meek
City Recorder .....A R Honnold
City Str..eet Supt.....F A Russ
City Tax Collector .....Arthur B Jones
City Treasurer.....Arthur B Jones
City Fire Department 125 N Lime K E Petersen chief
City Engineer .....F C Witt
City Attorney .....A R Honnold

JUSTICE OF THE PEACE

W N Bradbury, 138 W Grand av

CHURCHES

First Christian—255 E Indiana, Rev Don Churchill pastor h 760 N Lime
Church of the Nazarene—300 N Lime, Rev C O Swain pastor, h 120 E Pennsylvania
First Baptist—160 E Dakota. Rev J M McDonald pastor, h 150 E Dakota av
First Congregational—240 S Maple. Rev W A Schwimley pastor, h 239 S Maple
First Methodist Episcopal—345 S Kalmia. Rev J M Barnhart pastor, h 136 E Illinois av
Grace Evangelical Lutheran—110 S Ivy. Rev W Hoffman pastor, h ws Nutmeg 1 s W Hill
St. Mary's Catholic—157 E Minnesota av. Rev John J O'Brien pastor, h 147 E Minnesota av
Seventh Day Adventist—371 W Illinois av
Spiritualist Temple—405 W Iowa av
Trinity Episcopal—240 S Juniper. Rev W J Hatter rector, h 234 S Juniper

LODGES

Consuelo Lodge No 325 F and A M Meets 2d Monday of each month at Masonic Hall.
Royal Arch Escondido Chapter No 130 Meets 2d Tuesday at Masonic Hall.
Sciots Pyramid No 45 Meets 1st Friday at Masonic Hall.
Escondido Chapter No 154 O E S—Meets 1st and 3d Tuesdays at Masonic Hall.
G A R Escondido Post No 143—Meets 2d and 4th Fridays at K P Hall.
I O O F Escondido Lodge No 344—Meets every Monday evening.
I O O F Mistletoe Rebecca No 218—Meets 2d and 4th Thursdays at K P Hall.
I O O F Olive Branch Encampment No 9—Meets 1st and 3d Fridays at K P Hall.
Knights of the Maccabees Escondido Tent No 11—Meets 1st Thursday evening at K P Hall.
Knights of Pythias Themis Lodge No 146—Meets 1st and 3d Thursdays at Knights of Pythias Hall.
Ladies of the Maccabees Escondido Hive No 64—Meets 1st Thursday evening at K P Hall.
Modern Woodmen of America Escondido Camp No 8155—Meets 2d and 4th Friday evenings at K P Hall.
Royal Neighbors of America Hidden Vale No 6529—Meets 2d and 4th Friday evenings at K P Hall.
Woman's Relief Corps Escondido Camp No 53—Meets 2d and 4th Fridays at K P Hall.
Woodmen of the World Escondido Camp No 81—Meets 2d and 4th Wednesday evenings at K P Hall.

MISCELLANEOUS ORGANIZATIONS

American Legion J B Clark Post—Meets 1st and 3d Wednesdays, F C Witt Commander, H M Patterson Adjt.
American Legion J B Clark Post (Auxiliary)—Meets 1st and 3d Thursdays 2:30 P M.
Merchants Association 132 W Grand av, T V Watterson Sec.

POST OFFICE

Geo F Bartley postmaster, 220 E Grand av

ALPHABETICAL LIST OF NAMES

A L A LUMBER CO (R A Agnew, R D Lee, C B Agnew) Lumber, Sash and Doors, Cement, Paints, Oils and all kinds of Building Material, Free Estimates, office and mill 303 Pine, Phone Escondido 24 (See Escondido Adv Section)

Abbott Chas W (Clara) r 515 N Lime
Adams Jos B (Elmira) slsmn L B Hooper h 336 E Minnesota av
Adams Mary N librarian Escondido Public Library r 139 E Iowa av
Adel Frances E (wid O A) h 613 3d av

MAYER & BOYCE

644 7th St.
Phone, Main 1853

Agents for . . .

Pomona Manufacturing Co.
Heller Elevators
Cutler Hammer Mfg. Co.
Electrical Supplies
Motor Repairing

Elevator and Electrical Contractors

FRED C. SILVERTHORN & SONS

HAY • GRAIN • SEEDS
WOOD • COAL • FERTILIZERS

1501 MARKET STREET - - - TELEPHONE, MAIN 7151

Los Angeles
San Francisco

WM. R. STAATS CO.

ESTABLISHED 1887

Pasadena
San Diego

GOVERNMENT, MUNICIPAL AND CORPORATION BONDS
410 UNION BUILDING
FRANKLIN 4209

C. N. WOODWORTH
REALTOR
REAL ESTATE
INSURANCE
FINANCING
BETTER BUILT HOMES
909 Seventh
Main 7031

ELECTRIC BLDG
SIXTH AND E STS.
Sunset Engraving Company
SAN DIEGO, CALIFORNIA
"We occupy the entire ninth floor"
Every employee a skilled artisan
DRAWINGS AND ENGRAVINGS
FOR EVERY PRINTING PRESS PURPOSE.
MAIN 1517
WE DO OUR BEST TO SERVE YOU

Adrain Edw F (Amelia) stonewkr h 144 E Pennsylvania av
AGNEW CARL B (Freda; A L A Lumber Co) h 205 W Georgia av
AGNEW ROBT A (Harriett; A L A Lumber Co) r Crescent
Aguilar Jose (Francisca) lab h 250 N Nutmeg
Ahlefeld Arth F (Ethel) rancher h 1207 Edgehill
Alanis Angel lab r 405 E Pennsylvania av
Allee Evelyn H Mrs tchr Escondido Union High Sch
Allen Alice M tchr County Pub Sch r 310 S Maple
Alto Frank (Concepcion) lab h 410 E Pennsylvania av
" Marcos lab h 135 Lemon pl
Alvarado Alex farmer r rt A
" Audrey r 303 W Dakota av
American Legion F C Witt commander Lime cor Indiana av
American Legion Community Bldg 136 E Indiana av
" Railway Express Co Mrs A A Cameron agt 144 W Grand av
Anderson has W plstr h 711 S Nutmeg
" Harry C (Mamie A) barber 136 E Grand av h 222 E Iowa av
" Hulda tchr r Hotel Charlotta
" Sarah (wid W T) r 235 W Nebraska av
Anderton Arth W h 411 W Delaware av
Andreen Hazel G Mrs clk P O h Oakhill dr
Angel Roy J (Mabel) lab h 517 W Kansas av
Ansaldo Frank (Eugenia) lab h 204 E Clark
Arndt Ida M bkpr Robertson & Cassou
Arney Theo (Edna) carp h 551 N Lime
Arnold Annabel B Mrs tchr County Pub Sch r rt 2 bx 743
" Grant A (Enola) h 635 3d av
Ashby Frank farmer r rt A
" Guy driver Hayward Lmbr & Inv Co r rt A
" Jas B (Sarah J) farmer r rt A
Ashleigh Clarence M (Alma) mgr Western Union Telegraph Co h 111 E Iowa av
Ashley Aubrey S (Mattie S) printer Times-Advocate h 602 S Grape
" Guy B (Edith) adv mgr Times-Advocate h 109 E Illinois av
Atilano Chas r 405 E Pennsylvania av
" Max L lab h 405 E Pennsylvania av
Automobile Club of Southern Calif R E Kellem 201 W Grand av
Avery Chas M (Fanny) rancher h 218 E Washington av
Axe Frank H (Eva L; Reagan & Axe) r 134 W Illinois av
" Minnie E (wid Fredk) h 134 W Illinois av
Bagley Bruce B (Kate) lab Escondido Crmy h 135 W Dakota av
Bailey Chauncey E (Caroline I) poultry 1431 S Pine
" Jennie E (wid W D) h 317 S Juniper
" Wm C r 1431 S Pine
Baker Orrin G (Maude) hatchery 323 W Grand av h Grant cor Twin Oaks
Baldridge Rupert A (Mattie) trucking r 324 S Ivy
Baldwin Jos bkpr Hayward Lmbr & Inv Co
Ball Wm H h 106 E Illinois av
Ballagh Margt (wid Lewis) h 351 E Delaware av
Bandy Albt R (Pansy M) blksmth Thos Bandy
" Thos (Susie C) blksmth 150 E Ohio av h 638 S Juniper
BANK OF ITALY, National Trust & Savings Association (Escondido Branch) H W Brewer Jr Mgr, E E Turrentine and D R Coleman Asst Mgrs 101 E Grand av
Barber Ralph l rancher h 808 W Minnesota av
Barclay Arnold C (Ruby L) driver Webb Bros h 237 E Nebraska
Barker Chas F (Mary E) h 375 8th av
" Philip S (Mary A) mgr Escondido Cement Products Co h 224 W Minnesota av
Barkley Poleman E r 701 S Juniper
Barnhart Jno M Rev (Henrietta B) pastor First M E Church h 136 E Illinois av
Barr Jno W jan h 601 W Delaware av
Barrett Chas O (Lou E) rancher h 907 S Spruce
Barthel Reinhold (Gertrude) baker 125 W Grand av
Bartley Geo F (Maybelle) postmaster h 146 E Pennsylvania av
Bates Anna (wid Francis) h 444 8th av
" Eug h 325 Date
" Louie L (Irma) lab h 436 8th av
" Oliver H chauf r 444 8th av
Beacon Calion h 801 S Juniper
Beard Roy C (Ella F) clk Robertson & Cassou
Beck Clarence A (Dora A) mgr Escondido Fruit Growers Assn h 619 E 9d av
" Reginald G (Myrtle M) mgr Escondido Citrus Union h 143 W Minnesota av
Beers Donald r 115 E Minnesota av
" Dryden N r 115 E Minnesota av
" Ella (wid Frank) r 455 7th av
" Herbt W (Winnifred N) slsmn Oscar Hall & Co h 115 E Minnesota av
Beeson Mary N Mrs r 1102 S Nutmeg
Belcher Geo (Maud) slsmn Leonhard & Leck r 122 W Florida
Belfort Aug (Alice U) brklyr h 141 W Nebraska av
Berry Douglas B (Ruby) vulc J T Hollis h 140 W Washington av
" Walter M (May E) asst sec Escondido Land & Town Co h 136 E Dakota av
Berryman Albt J (Effie) h 205 W Dakota av
Bevel Loyd H (Bessie) h 328 E Indiana av
" Opal L (Bertha) lab h 720 W Dakota av
Bevington Eliz (wid Wm P) r 210 E Washington av
Bicknell Frank E (Belle) rancher h 433 E Grant
Bigger Robt (Angeline) h 227 E Dakota av
Bishop Fannie bkpr Escondido Plumbing Co r S Park Hill
" Wm T rancher r S Park Hill
" Geo A (Mary L; Bishop & Chatham)
" & Chatham (G A Bishop P G Chatham) auto electns W Grand av sw cor Nutmeg
Bjorkas Ynacente lab h 346 W Pennsylvania av
Black Howard L (Geraldine) dentist 145 E Grand av h 148 E Dakota av
Blackburn Ada M cashr S D Consolidated Gas & Electric Co r 112 E Georgia
" Irene r 260 E Dakota av
" Lottie (wid G W) h 260 E Dakota av
Blair Wm A (Nora) pharm Herman Rolfes h 117 Nevada av
Blake Alice W Mrs h 202 W Indiana av
" Geo E r 202 W Indiana av
" Orlando clk D M Ting
" Libbie J (wid W R) h 241 E Iowa av
" Phyllis L r 202 W Indiana av
Blanch Jas h 929 W Idaho av
Bloom Henry F (Cath M) appraiser Bank of Italy h 226 W Idaho av
Blum Caspar F (Ora A) constable 138 W Grand av h Valley Center

11th and "J" Sts.
Phone, Main 7144
QUALITEE DAIRY PRODUCTS COMPANY
Milk - Cream
Cottage Cheese
Wholesale and Retail

Willard STORAGE BATTERY
916 UNION, CORNER E
Wagner Electric Service

WESTERN AUTO ELECTRIC CO.
AUTOMOTIVE ELECTRICIANS

Willard STORAGE BATTERY
PHONE MAIN 7178
MASON TIRES

Bockus Edwin A tmstr h 308 N Tulip
" Wm L appr Times-Advocate r 308 N Tulip
Bolton Hazel M tchr r 341 S Juniper
Bouldon Frances (wid S N) r 109 E Illinois av
Bowden Harold P (Mildred) mgr Sprouse Reitz Co h 153 E Nebraska av
Bowen Eug E lab Escondido Fruit Growers Assn
" S N h 1030 S Nutmeg
Bower David H (Lucy P) cement wkr h 649 W Nebraska av
" Wm M (Helen) musician h 220 W Minnesota av
Boyle Chas E (Irene M; C E Boyle & Son) h 515 E Kansas av
" Harold (Clara; C E Boyle & Son) h 455 E Kansas av
" C E & Son (C E and Harold Boyle) trans 135 N Lime
Bradbury Hazel sten W N Bradbury r 706 E Minnesota av
" Wm N (Mollie S) justice of the peace 138 W Grand av h 706 E Minnesota av
Bradley Harold D (Meryl) gas sta 1423 S Nutmeg h 639 S Maple av
" Robt A (Elsie) h 338 N Juniper
Brady Minnie C Mrs h 210 W Indiana av
Brand Albt L rancher r 219 E Minnesota av
" Eliza A (wid Robt) r 219 E Minnesota av
" Walter C (Ida M) h 229 N Juniper
Breedlove Doc M (Laura) h 512 4th av
" Waldoe E (Beatrice) rancher h 403 N Tulip
BREWER HERBT W JR (Grace) Mgr Escondido Branch Bank of Italy National Trust & Savings Assn, h 831 5th av
" Jno D (Mollie E) fruits 626 E Grand av h 412 N Hickory
" W H h 457 3d av
Bridgewater Arth J (Minnie) lab h 915 S Nutmeg
Broerman Alva A (Ruth; Metropolitan Pool Hall) h 419 E Grand av
Brotherton Cecil (Florence) h 220 S Fig
" Ernest C (Lillian) h 945 3d av
" Marion C (Frances) h 402 W Delaware av
" Zeb H (Lillian) h 233 E Washington av
Brown Esther M h 137 W Indiana av
" Geo farmer r rtA
" Lettie M clk Wm J Dean & Co r rt A
" Walter W clk Metropolitan Pool Hall h 315 W Grand av
" Wm C (Jennie) h 231 E Washington av
" Wm T (Carrie B) h 118 W Nevada av
Buchanan Geo W (Lulu) pntr h 104 W Illinois av
Buckingham Geo (Nettie) h 326 W Indiana av
Buell Edgar B (Abby) dentist 114 S Lime h 157 E Illinois av
" Ruth M tchr County Pub Sch r 157 E Illinois av
Burge Edw J (Gladys) dist agt Union Oil Co h 146 W Nevada av
" Mary h 436 E Ohio av
Burton Jos lab r 218 E Ohio av
Bush Geo H (Vera L) rancher h Birch rd rt 2
Buster Jno W (Emily) rancher h 603 S Spruce
Butler Wm (Emma) barber 120 E Grand av h 117 E Iowa av
" Wm C (Welda) chauf h 111 E Illinois av
Buzzell Frank W (Mabel) rancher h 1031 W Idaho av
" Myron E r 1031 W Idaho av
Cabrillas Caroline r 443 W Illinois av
" Julian farmer r rt A
" Maggie maid 700 S Juniper
" Margt L h 443 W Illinois av
Calac Amada r 745 W Nebraska av
" Felix (Dolores) rancher h 745 W Nebraska av
" Mary maid 612 S Union
" Saturnino (Edna) lab h 507 S Redwood
Caldwell Helen Mrs bkpr R W Gillis r 216 E Georgia av
Cameron Annetta A (wid Earl) agt American Ry Express Co and confy 207 E Grand av h 203 W Indiana av
" Gail sten r 203 W Indiana av
" Paul driver Am Ry Express Co r 203 W Indiana av
" Royal mech E P Schnack
" Vern (Fern) pntr Oscar Hall & Co r Sunset Ranch
CAMPBELL CHEVROLET CO W L Martin Br Mgr 202 N Lime, Phone Escondido 388
" Mary B (wid C W) r 237 E Minnesota av
" Robt H (Josephine) pntr h 337 E Delaware av
Carender Edw H (Letitia) bkpr E P Schnack h 421 6th av
Carey Clyde N r 637 S Juniper
" Lindley M (Rosella) rancher h 637 S Juniper
Cargill Eva Mrs eggs 151 N Lime h Del Mar rd
Carlson Axel M (Loraine) h 140 Woodward av
Carmichael Chas (Mina) h 102 W Nebraska av
Carnahan David U (Ida) mech J T Hollis h 744 3d av
Carothers Cappietola Mrs h 240 N Lime
Carpenter David appr O R Sellers
" Fred plmbr B A Sweet r 529 W Georgia av
" Len C (Larne) barber Wm Butler h 117 E Iowa av
" Miles L tailor 137 E Grand av r 929 S Maple
" Robt h 529 W Georgia av
" Wm W (Isabel) agt Santa Fe Railway h 505 7th av
Carr Wm r 219 E Nebraska av
Carrizosa Alex farmer r rt A
Carroll Louise clk Escondido Mutual Water Co r rt 2
Carter Robt rancher r rt A
Cassou Laurence A (Bernice) mgr Pioneer Market h 213 S Kalmia
" Mat A (Martha H; Robertson & Cassou) h 700 S Juniper
Castanien Chas E (Musie) h 1311 S Nutmeg
" Ethel tchr r 1311 S Nutmeg
Caster Clarence B (Lucy) h 123 N Ivy
Catalano Jas h 218 E Ohio
CENTRAL GARAGE (Whitman Eddy) Kelly Tires, Exide Batteries, Auto Repairs and Ignition, General Machine Work, Towing Service Day or Night 125 N Lime, Phone Escondido 227 (See Escondido Adv Sec)
Chafe J Roy slsmn E P Schnack r Hotel Charlotta
Chambers Dorothy E tchr County Pub Sch h 310 S Maple
Chapman R Norris (Frankie) real est 148 W Grand av h 151 W Indiana av
Chartrand Henry H (Ella R) lab h 156 Woodward av
Chatham Paul G (Josephine; Bishop & Chatham) h 370 E Minnesota av
Chaves Jose (Cenaida) lab r 420 E Pennsylvania av
Christian Guy C (Crissie) miner h 334 W Nebraska av
" Science Reading Room 420 S Lime
Christopher Woollen C (Rosamond) gro 106 W Grand av h 329 8th av

BUILDING MATERIALS
CEMENT
PLASTER
LIME
METAL LATH
WOOD LATH
TILE
BRICK
STEEL
Reinforcing Steel
Catalina Crushed Rock
SAND
Somozided
Fire Preventer
Paints
Varnishes
Stains and Shingles
HAY, GRAIN
MILL FEEDS
WOOD
COAL
Blacksmith Coal
COKE
BRIQUETTES
FERTILIZERS
SPRECKELS COMMERCIAL COMPANY
310 4th St.
PHONE
Franklin 4147

MORTGAGE LOANS 6% THRIFT ACCOUNTS
WESTERN LOAN & BUILDING COMPANY
ASSETS $19,000,000
CHAS. W. AMOS
201 BROADWAY

SAN DIEGO LUMBER CO.
LUMBER AND BUILDING MATERIAL
Office, Yard and Wharf . . . . . Foot of 6th Street

Christopherson Elis J (Annie; Christopherson & Watters) h 83 S Nutmeg
" Roy J r 803 S Nutmeg
" & Watters (E J Christopherson J W Watters) 2d hd gds 210 N Lime
Christy Clara (wid E B) h 101 W Nevada av
" Helene sten r 101 W Nevada av
Chriswell Claudine r rear 522 N Lime
" Lucy Mrs h rear 522 N Lime
Chubbic Benj (Ella) h 118 E Illinois av
" Edith r 118 E Illinois av
Church Arth R (Clara) dentist 109½ N Lime h 134 W Minnesota av
" Horace L r 134 W Minnesota av
" of the Nazarene Rev C Orin Swain pastor 300 N Lime
Churchill Arth R (Mary E; Robertson & Cassou) h 105 W Nebraska av
" Don Rev (Edith) pastor First Christian Ch h 760 N Lime
City Attorney A R Honnold Escondido Natl Bank bldg
" Board of Trustees J L Offutt Pres H W Brewer jr H L Gongwer Alex Stewart B C Wohlford City Hall
" Clerk Jno Speer City Hall
" Engineer F C Witt 118 S Kalmia
" Fire Department K E Peterson chf 125 N Lime
" Hall 231 E Grand av
" Health Officer C A S Kemper 110 N Lime
" Jail rear 231 E Grand av
" Marshall R F Meek City Hall
" Recorder A R Honnold Escondido Natl Bank bldg
" Street Superintendent F A Russ City Hall
" Tax Collector A B Jones City Hall
" Treasurer A B Jones City Hall
" Water Plant W A Covell supt E Grand av
Claggett Pansy Mrs sec Escondido Chamber of Commerce h Old Twin Oaks rd
" Saml (Pansy) h Old Twin Oaks rd
Clanton Robt B (Mary C) rancher h 144 E Washington av
Clark Alf B (Anna) gas sta 205 S Nutmeg h 826 W Grand av
" Alfd B jr auto mech r 826 W Grand av
" Melvina (wid Wm E) h 422 Waverly pl
" Robt B (Anna R) lab h 804 W Illinois av
Clary Llewellyn B (Phyllis) troublemn S D Consolidated Gas & Electric Co h 524 S Lime
Cline Wm farmer r rt A
COAST TRUCK LINE L R Sibbald Agent 135 N Lime (See Escondido Adv Section)
Cobb Geo W (Lottie M) mgr John W Snyder Co r Birch
Colb Jno (Corpertina) lab h 439 W Minnesota av
COLEMAN DAVID R (Naomi) Asst Mgr Bank of Italy National Trust & Savings Assn h Oak Hill dr
Colin Felipe lab r 513 S Pine
" Pedro lab r 513 S Pine
Conant Frank E (Lula M) lab Escondido Fruit Growers Assn h 735 W Minnesota av
" Paul (Clara) auto mech Oscar Hall & Co h 1208 S Nutmeg
" Thelma E r 735 W Minnesota av
Conover Oscar D (Eudora) clk W J Dean Co r San Marcos
Contreis Paul S (Maude) racher h 812 W Georgia av
Cook Clinton B boxmkr r 319 W Kansas av
" Leonard r 200 E Indiana av
" Mary (wid A T) h 319 W Kansas av
" Robt C r 319 W Kansas av
" Rowena M fruit pkr r 319 W Kansas av
Cooper Claude H (Nettie H; Gem Market) h 115 W Pennsylvania av
" Everett chauf h 323 6th av
Coover Santford (Mary J) rancher h 259 W Minnesota av
Coppess Frank G (Ruth) formn Escondido Citrus Union h 205 W Dakota av
" Starling R (Rosemary) lab h 244 W Georgia av
Corkill Jas H (De Mard) blksmth 263 E Grand av h 915 W Nevada av
Corliss Florence B (wid Jno O) r 826 E Grand av
Cornwell Arth B (Gay) rancher h 137 E Nebraska av
Corona Jose (Maria) h 620 W Kansas av
Corson Cath D tchr Escondido Union High Sch r 341 S Juniper
County Horticultural Commissioner L W Fox inspr 201 W Grand av
Couro Clem lab h 145 Lemon pl
" Theo (Lilly) lab Escondido Fruit Growers Assn h 120 Lemon pl
Covell Wm A (Ada) supt City Water Plant h 127 E Iowa av
Cozad Jos expmn r 346 W Pennsylvania av
Craig Milton J lab h 120½ W Grand av
Crane Dorothy E tchr County Pub Sch r 341 S Juniper
Cranston Earl M pres Escondido Land & Town Co r Mt View
Craw Ernest T (Helen R) plstr h 210 W Illinois av
" Henry E (Olive C) gas sta 790 N Lime h 780 same
Crawford Chas h 143 W Indiana av
" Mary r 143 W Indiana av
Crenshaw Harry E (Mabel L) nurserymn N Lime sw cor Pennsylvania av and mgr Prentice Rnach Nursery h 732 S Juniper
Creven Bernard P (Eunice) genl contr 810 W Minnesota av
Cridling Rollie (Frances E) rancher h 760 W Minnesota av
Crise Bruce L (Lydia E) phys 130 W Grand av h 418 S Hickory
" Howard C (Blanche) chauf h 326 W Iowa av
" Lucetta Mrs h 537 S Juniper
" Rosa M (wid B L) h 230 E Nebraska av
Crites Edw L (Mary) millmn h 759 W Minnesota av
Cronk Olive Mrs h 307 W Ohio av
Crooks C Stanley (Elsie; Crooks & Meek) h 610 W Kansas av
" & Meek (C S Crooks P F Meek) gas sta Lime cor Ohio av
" & Meek (C S Crooks P F Meek) gas sta 151 N Lime
Cuendet Paul meat ctr Pioneer Mkt
Culbertson Chas C (Lotta C) pntr h 430 S Vine
" Ralph W h 430 S Vine
Culp M Luther (Rosamond) h 204 W Delaware av
" M Luther jr (Ruth) h 224 S Kalmia
Cunningham Harrison B (Una) driver Hayward Lmbr & Inv Co h 930 E Grand av
Curtis Andw M (Mary E) lab h 529 W Indiana av
" Chas (Grace) h 414 W Indiana av
" Henry C lab h 543 W Indiana av
" Phedora Mrs r 543 W Indiana av

LA JOLLA SHORES
HUGH EVANS & CO., INC.
Community Developers
Torrey Pines Road
Phone La Jolla 460-W
San Diego Office
1170 Fifth St.

Vitrified Products Corp.
MFRS. OF
Highest Quality Building Tile Brick and Pipe
2843 Jefferson Street
North San Diego
TELEPHONE HIL. 3092

MORTGAGE LOANS
J. R. RUDD - N. H. BRIDGE
1030 Eighth St.
Phone, M. 9036
REAL ESTATE

CARPENTER'S
(The Stationers' Corporation)
952 SIXTH STREET SAN DIEGO
COMMERCIAL AND SOCIAL STATIONERS
OFFICE SUPPLIES
Y. & E. FILING EQUIPMENT AND SUPPLIES
THE MIMEOGRAPH LINE
Complete Book Department

Cutler Herman J (Beatrice A) shtmtlwkr O R Sellers h 1227 S Nutmeg
Dailey Jno E (Emma) rural carrier P O h 128 W Delaware av
Dain Louisa L (wid L H) r 136 E Nebraska av
Daley's Inc J D Kellis br mgr gros 129 E Grand av
Daly Jno C (Evalena) gen mds rt A
Dameron Jno R (Flora) lab h 306 E Pennsylvania av
" Mary C r 306 E Pennsylvania av
" Pauline D r 306 E Pennsylvania av
Daniel Dora (wid Wm C) h 651 N Lime
Dannenberg Herman lab r rt A
Darrow Harold A (Besse) h 244 W Indiana av
Dart Jno N (Mary) h 603 4th av
Davis Frances E (wid F A) r 222 W Iowa av
" Frances F r 520 N Juniper
" Frank N saw filer 401 W Grand av
" Grace tchr County Pub Sch r 341 S Juniper
" M Chas (Anna) rancher h 520 W Washington av
" Owen E (Mary) carp h 520 N Juniper
Dean Wm J (Ella G) mgr Wm J Dean Co h 758 5th av
Dean Wm J Co W J Dean mgr gros 121 W Grand av and 160 E Grand av
Deggelman Julius C (Margt) mgr Escondido Valley Poultry Assn h Sheridan rd
Denning Jno W H (Ethel) br mgr United Service Inc h 402 S Juniper
Deries Louise maid r 120½ W Grand av
Despierto Cristobal lab h 408 W Illinois av
D'Eustachio Jos (Valenzina) lab h 470 E Grand av
Devine Cath supt Escondido Hospital h 145 W Grand av
Dietrich Emil (Audrey C) electn 112 S Kalmia h Homeland Acres
Dixon Arth E (Olive; Maple-Dixon Co) h 320 7th av
" Jas B (Alva) pres Escondido Cement Products Co sec-mgr Escondido Mutual Water Co r E Grand Star Route
Dodds Geo L r 119 E Nebraska av
Dodge Vernon K (Christine A) slsmn Union Oil Co h 751 W Minnesota av
Donaldson Howard A teller Bank of Italy r 213 S Lime
Doran Francis M (Juanita) slsmn h 236 E Iowa av
Dotson Eli E (Dora E) phys 110 N Lime
Doty Jas C (Agnes) USN h 250 N Maple
Downs Wm B r 144 E Pennsylvania av
Draper Agnes Mrs music tchr 439 S Nutmeg
" Guy B (Agnes) formn h 439 S Nutmeg
Dreamland Cabin Camp (W A Haskins) 515 N Lime
Duncan Chas F 2d hd furn 165 N Kalmia
" Jno clk C F Duncan r 165 N Kalmia
Duro Jno lab r 218 E Ohio av
Durnbaugh Arth E (Jessie) clk Crooks & Meek h Hill av
Dyer Fred r 926 4th av
" Louisa Mrs h 926 4th av
" Otis V h 954 4th av
" Wm A slsmn r 515 N Lime
Earnest Leland C clk O S Shinn r 202 E Indiana av
Eastman Chas W (Abbie) h 161 E Nebraska av
Ebbetts Frank L (Agnes) racher h 1205 W Michigan av
Ebell Fred lab Escondido Fruit Growers Assn
Eddy Cora H (wid Geo) r 141 W Dakota av
" Whitman H (Lily B; Central Garage) h 525 S Maple
Edmiston Kate T Mrs h 465 3d av
El Comodo Court 127 W Indiana av
Elliott Charlotte (wid G C) h 119 E Nebraska av
Ellis Chas V mech Oscar Hall & Co r 515 N Lime
Emerick Geraldine r 1229 S Pine
" Wm H (Mary E) lab h 1229 S Pine
Emerson Geo W (Effie O) carp h 204 W Kansas av
" Louisa M (wid C A) h 244 W Kansas av
Emmert Sarah D (wid P J) h 423 S Ivy
Engler Carl U (Marie) h 624 S Juniper
Escher Caroline Mrs h 109 W Minnesota av
" Elmer lab r 109 W Minnesota av
Escondido Billiard Parlor (S A Townsend W J Evans 116 E Grand av
" Cement Products Co J B Dixon pres B C Wohlford v-pres F A McDonald sec P S Barker mgr Grand av cor Fig
ESCONDIDO CHAMBER OF COMMERCE D R Coleman Pres, Mrs Pansy Claggett Sec, 201 W Grand av, Phone Escondido 249
" Citrus Union R G Beck mgr Quince cor Indiana av
" Country Club 2 miles w of Escondido
" Creamery L K Wharton mgr 361 E Grand av
" Fruit Growers Assn C A Beck mgr Ohio cor Quince
" Grammar School 150 W Dakota av
" Hardware & Furniture Co (F B Hunt jr Fred Rechnitzer) 113 W Grand av
" Hospital Cath Devine supt 145 W Grand av
" Hotel (T G McNeill) 108 W Grand av
" Land & Town Co E M Cranston pres Walter M Berry asst sec 140 W Grand av
" Mercantile Co (H T Lyon Eva M Lyon) 159 E Grand av
" Mutual Water Co B C Wohlford pres Edgar Turrentine treas J B Dixon sec-mgr 227 E Grand av
" Plumbing Co (C R Hinman A L Heard) 110 W Grand av
" Public Library Mary N Adams libr S Kalmia nw cor Iowa av
" Steam Laundry (N A Waring) 349 E Grand av
" Union High School M W Perry prin Curve se cor 4th av
" Valley Poultry Assn J C Deggelman mgr 665 W Grand av
" Women's Club Mrs Ray Trussel pres 228 S Lime
Esquibel Jno (Beatrice) lab h 527 S Nutmeg
Evans C Percy (Henrietta; Times-Advocate) h 810 6th av
" Mary A H (wid J L) h 973 W Illinois av
" Thos A (Garen) rancher r rt A
" Willard S reprmn P T & T Co r 973 W Illinois av
" Wm J (Edna I; Escondido Billiard Parlor) h 221 E Indiana av
Farmer Mary r 301 W Illinois av
Fernandez Juan (Mary) lab h 485 W Nebraska av
Ferson Esther A tchr Escondido Union High Sch r 547 8th av
Fessenger Holley (wid J G) h 301 W Illinois av
Finney Harold A (Martha M; Metropolitan Pool Hall) h 111 E Dakota av

Alfred Stahel, Jr.
Realty Analyst
Alfred Stahel, Jr. Company
REALTORS INSURORS
1502 FIFTH
MAIN 3414

PICKFORD BARKER INC.
FACTORY DISTRIBUTORS
THE GENERAL TIRES and TUBES
Cor. 2nd & B Sts.
PHONE Franklin 1291

STILES SEED STORE = 630 E Street
POULTRY, BEES AND GARDEN SUPPLIES - PHONE, MAIN 0793

WESTERN METAL SUPPLY CO. SEE PAGE 78
HARDWARE AND PLUMBING JOBBERS
215 7th Street SAN DIEGO, CALIFORNIA Phone, Franklin 3111

Office Phone 410-J
Res. Phone 175-W
R. F. ZIMMERMAN
Plumbing and Heating Contractor
7921 Girard Ave.
La Jolla
California

W. J. BUSH CITRUS PRODUCTS COMPANY
Manufacturing Chemists and Flavoring Extracts
NATIONAL CITY CALIF.
(See Page 60)

First Baptist Church Rev Jos MacDonald pastor 160 E Dakota av
" Christian Church Rev Don Churchill pastor 255 E Indiana av
" Congregational Church Rev W A Schwimley pastor 240 S Maple
" Methodist Episcopal Church Rev J M Barnhart pastor 345 S Kalmia
FIRST SAVINGS BANK, ESCONDIDO, CAL, Ira E Leck Pres, J L Offutt V-Pres, Alex Stewart V-Pres, J J Rutherford Cashr, G B Goddard Asst Cashr, Grand av sw cor Lime, Phone Escondido 327
Fish Earl S r 426 E Grand av
Fish Harbert P (Katie) dry gds 151 E Grand av h 426 same
" Mary S Mrs tchr r 426 E Grand av
" Oscar H mech r 426 E Grand av
" Percy H r 426 E Grand av
" Wilbur L (Ruth A) clk Shell Co of Calif h 362 W Indiana av
Fisher Arth A h 211 W Dakota av
" Percy (Sarah) dist agt S D Consolidated Gas & Electric Co h 629 S Kalmia
Fleming Wm J (Edith) lab h 420 W Indiana av
Flood Jno R (Ethel) lab h 1005 3d av
Fornia Thos (Barbara) cabtmkr 425 W Grand av
Foss Robt B (Lillie) lab Escondido Crmy h 360 E Indiana av
Foster Carroll rancher r 646 N Lime
" Floyd cement wkr r 646 N Lime
" Frank C (Belle) h 646 N Lime
" Glenn D chauf r 646 N Lime
Foulkes Fredk W (Gladys E) h 301 S Tulip
Fowler Curtis (Addie) lab h 720 W Dakota av
" Glenn (Sylvia) h 328 E Indiana av
Fox L W inspr Co Horticultural Comn
Frank Delbert J (Eva K) mech Central Garage h 537 Fig
" Jno (Bertie) h 158 W Nebraska av
Franklin Kenneth D (Eva) clk Robertson & Cassou r Sheridan
Frazier Chas F osteo 250 E Indiana av
Fream Beecher (Bertha) rancher h 760 Tulip
Frederick Geo J (Mabel) lab h 441 W Kansas av
Freeman Milton J (Lydia) h 411 N Juniper
French Geo lab r 218 E Ohio av
Friedrichs Bernice T tchr County Pub Sch rt 2 bx 663
" Eug C teller Bank of Italy
Fry Lee W clk Howell Feed Co h 220 E Dakota av
" Lina A Mrs r 220 E Dakota av
Frye Anne M (wid Christian) r 918 W Georgia av
Fuller Henry R (Ora G; Fuller's Garage) h 120 W Pennsylvania
" Wm H (Gladys; Fuller's Garage) h 430 8th av
Fuller's Garage (H R and W H Fuller) 124 S Lime
Gailey Lloyd (Frankie) slsmn Oscar Hall & Co
" Wm (Nancy C) rancher h 690 N Juniper
Gallagher Jas J (Mary; Hotel Ramey) h 109 E Grand av
Gallardo Elias (Clemencia) lab h 720 W Minnesota av
" Guadalupe r 720 W Minnesota av
Gallup Fred N (Anna) gasmkr h 142 W Nebraska av
Galvin Mary J r 780 N Lime
Garcia Jesus (Maria) lab h 425 W Nebraska av
" Juan (Maria) lab h 426 W Iowa av
Gardner Steve (Margt) gro 245 W Grand av h 135 E Indiana av
Garner Cloyd H (Eunice M) mgr Hayward Lumber & Investment Co h 1079 S Nutmeg
Gates Richd F (Ethel B) pistr h 456 E Ohio av
" Warren M (Buelah) carp h 220 S Grape
Gaul Rinehart h 115 E Clark
Gay Henry G (Rachel A) clk J W Jones h 423 E Grant av
Geiberger Edna A tchr Escondido Union High Sch r Hotel Charlotta
Geisbright Dick driver C E Boyle & Son h E Grand av
Gem Market (C H Cooper C M James) meats 129 E Grand av
George Frank F (Mary) gro 601 N Lime h 603 same
" Wilbur F barber H C Anderson r 144 E Iowa av
" Wm R (Addie) rancher h 305 W Minnesota av
" Wm R jr r 305 W Minnesota av
Gillig Walburga M (wid Henry) r 236 E Indiana av
Gillis Robt W (Susie E) poultrymn 4th cor Date h 161 W Nebraska av
Gipps Richd E (Henrietta) rancher h 118 E Dakota av
Giuffre Andw (Annie) shoe repr 215 E Grand av h 520 4th av
" Jos (Loraine) shoe repr r 520 4th av
Glancy Glen (Ilah R) driver S O Co h 248 W Kansas av
Glascow F Agnes clk Domenico Marabotto r 336 E Indiana av
Goddard Glen B (Helen F) asst cashr First Natl Bank h 219 S Kalmia
Goll Victor W (Ruby M) slsmn h 638 7th av
Gongwer Harvey L (Mary) real est 111 N Lime h 455 7th av
GOOCH B B (Maude B) (Gooch & Porter) h 1028 S Lime
Gooch Maude B Mrs mgr Kinema Theatre r 1028 S Lime
GOOCH & PORTER (B B Gooch C R Porter) Studebaker Motor Cars 226 W Grand av Phone Escondido 234 (See Escondido Adv Section)
Goodsell Ruth E tchr Escondido Union High Sch r Hotel Charlotta
Goodwin Frank slsmn Campbell Chevrolet Co r 907 S Nutmeg
Gorham Jno W (Eliz J) carp h 534 S Tulip
" Marvin W auto mech r 534 S Tulip
Gould Carlena Mrs h 323 W Nevada av
Grace Evangelical Lutheran Church Rev Wm F F Hoffman pastor 110 S Ivy
Graff Wilfred V pharm Herman Rolfes r 320 S Kalmia
Granville Edw (Bessie) lab h 210 E Washington av
Grape Day Park N Lime cor Pennsylvania av
Graves Bros (Geo and Jos) barbers 114 E Grand av
" Geo (Violet; Graves Bros) h 213 S Kalmia
" Jos (Grace; (Graves Bros) h 400 N Lime
Graybeal Geo W (Nellie) jwlr 154 E Grand av h 306 S Maple
Greenberg Danl E barber r 104 W Illinois av
Greene Gay clk r 108 W Grand av
GREENMAN & SONS Wholesale Eggs, Fruits & Produce, 416 6th San Diego, Phone Franklin 1298

TROWELED CEMENT ROOFING TILE
IN RED, WHITE, GREEN AND YELLOW
Also Ideal Building Blocks, Coping, Balustrades, Faced Brick in All Colors and All Special Artificial Stone
STOPHER CEMENT, STONE, BRICK and ROOF TILE FACTORY
OFFICE AND FACTORY
1910 Logan Ave., Corner Crosby Phone, Main 1772

SALMONS & SCHAEFER Entrance 306 John D. Spreckels Bldg. 625 Broadway
General Agents Aetna Affiliated Co.'s INSURANCE
Insurance and Bonds Phone - Main 0244

Grigsby Geo E (Mary) lab h 619 N Lime
" Jno W (Anna) h 656 W Iowa av
Grosscup Fred h 245 N Kalmia
Guilbert Alice L Mrs prin County Pub Sch r rt 2 bx 454
Guzman Jose lab h 450 E Pennsylvania av
Haas Amelia clk r 214 W Georgia av
" Lillie clk r 214 W Georgia av
" Minnie r 214 W Georgia av
" Wm lab h 214 W Georgia av
Hahn Louis (Mildred) tailor 113 S Lime h 148 E Dakota av
Hall Alice A (wid I D) h 210 S Juniper
" Arth racher r 311 N Hickory
" Chas E (Josie) lab Escondido Crmy h 604 7th av
" Florence r 311 N Hickory
" Frances L bkpr r 335 E Minnesota av
" Helen M (wid F D) r 335 E Minnesota av
" Herbt J (Emily; Hall & Vanderhoef) h 129b W Indiana av
" Jas H (Effie F) slsmn Robertson & Cassou h 620 4th av
" May r 311 N Hickory
" Norman rancher h 311 N Hickory
" Oscar (Pauline; Oscar Hall & Co) h 639 S Nutmeg
" Oscar & Co (Oscar Hall, H T Lyon) autos 224 E Grand av
" Pearl waiter h 133 E Pennsylvania av
" & Vanderhoef (H J Hall A B Vanderhoef) auto reprs 226 W Grand av
Halstead Chesley E (Belle) auto mech h 350 W Nevada av
Halvorsen Jno R (Ella) h 1215 S Nutmeg
Hampton Dorothy tchr County Pub Sch r 310 S Maple
Hamrick Porter S (Anna M) cabtmkr h 353 8th av
" Vesta M r 353 8th av
Hanscom Edwin R (Esther) gas sta 164 W Grand av r Main av rt 2
Hanscomb Frank rancher h 305 W Grant
Hansen Anna tchr County Pub Sch r 143 E Dakota av
Hanson Hannah h 354 E Indiana av
Harbell Carroll O farmer r rt A
" Wm H farmer r rt A
Harned Chas R (Sophia) h 759 2d
Harroun Dale lab Escondido Fruit Growers Assn
" Sterling C (Rosa) formn Escondido Fruit Growers Assn h 1107 S Nutmeg
Hartley Ira A (Tillie S) rancher h 101 S Tulip
Hartzell Bertha Mrs h 419 W Delaware av
" Frank E lab Escondido Fruit Growers Assn r 419 W Delaware av
Harvey Geo A (Ruth) rancher h 1200 W Kansas av
Haskins Wm A (Caroline; Dreamland Cabin Camp) h 515 N Lime
Hastings Milan R (Susan) h 420 N Lime
Hasty Guy E (Grace E) h 338 W Ohio av
Hatch Faith F r 128 E Dakota av
" Grace r 527 N Tulip
" Irene r 527 N Tulip
" J Paul (Gladys) h 527 N Tulip
" Matilda N (wid E J) h 128 E Dakota av
" Muriel h 527 N Tulip
Hatfield Marie (wid S E) h 1002 S Lime
Hatter Wm J Rev (Beatrice) pastor Trinity Episcopal Church h 234 S Juniper
Havens Louis A (Esther M) photog 122 S Kalmia h 212 E Indiana av
Haynes Zae Mrs h 127b W Indiana av
Hays Hiram C r 103 E Nebraska av
Hayward Lumber & Investment Co C H Garner mgr 638 W Grand av
Heard Arth L (Mary; Escondido Plumbing Co) h Valley Center
Heard Clarence E plmbr Escondido Plumbing Co r Valley Center
Heath Jas H r 527 6th av
Hedges Fannie D (wid J W) h 212 E Iowa av
Heggstrom Albt E (Mary E; The Wardrobe) h 309 W Nevada av
Hegman Jno F (Matilda M) h 115 W Washington av
HEILBRON FRED A Plumbing and Heating 1446 5th, Phone Franklin 1168 San Diego
Helm Frank (Marion) lab h 431 6th av
Helsel Ashton (Bessie E) teller Bank of Italy h 126 W Nevada av
Hendershot Helen Mrs beauty parlor 135 S Kalmia r 425 7th av
" Hugh (Helen) h 425 7th av
Henderson Hartley E (Ula K) rural carrier P O h 362 E Minnesota av
" Jas S r 701 W Nebraska av
" Kate h 701 W Nebraska av
Henion Eliz C Mrs r 430 S Vine
Hernandez Mateo (Prajedes) lab h 430 E Pennsylvania av
Herrick Herbt G (Clara L) cigars 119 W Grand av h 234 W Indiana av
Hessell A C lab r 515 N Lime
Hessen Jos A r 340 W Kansas av
" Nicholas T (Mary) blksmth 110 W Ohio av h 340 W Kansas av
" Thos N blksmth N T Hessen r 340 W Kansas av
Hewitt Chas F (Merle L) carrier P O h 148 E Iowa av
" Geo (Hester) mech Oscar Hall & Co) h 237 S Nutmeg
Hickstein Fredk lab r 200 E Indiana av
Higley Jos clk Safeway Stores Inc
Higley Lawrence S r 237 W Iowa av
" Ruth V tchr County Pub Sch r 237 W Iowa av
" Theo S (Anna) rancher h 237 W Iowa av
Hill Geo W (Maude S) lab h 127 W Kansas av
" Lois r 127 W Kansas av
Hinman Chas R (May L; Escondido Plumbing Co) h 221 W Indiana av
" Clarence J (Tilla C; The Wardrobe) h 637 S Lime
" Walter V (Sadie) driver Union Oil Co h 861 3d av
Hirst Amanda Mrs r 643 7th av
Hobson Martha (wid Riley) r 409 W Illinois av
Hoefer Arth R (Nellie) h 304 E Grand av
Hoffmann Wm F F Rev (Emma) pastor Grace Evangelical Lutheran Church
Hogan Jas H (Della) vet surg 135 W Iowa av
Holcomb Bryson driver Coast Truck Line r 387 E Minnesota av
" Newton J (Deborah) pntr h 387 E Minnesota av
Holden Danl mech r 126 E Grand av
Holgate Norman lab r 428 W Indiana av
Hollarn Matthew formn Hayward Lmbr & Inv Co
Hollis Jas T (Florence I) tires 201 N Lime h 610 6th av
Honnold Arth R (Marguerita V; Honnold & Hubbell) and City Attorney and Recorder h 424 7th av

RARE PLANT GARDENS
L. C. KELLOGG
PLANTS TREES SHRUBS
LANDSCAPE GARDENERS
SALES YARD 805 16TH ST. SAN DIEGO
GROWING GROUND 945 E. 20TH ST. NATIONAL CITY

TILE
ART AND DECORATIVE MANTELS BATHS
Store Fronts
Drain Boards
STAFFORD
3273 University
PHONE - HILLCREST 6835

DR. H. FOX ROLLER, D. C.
BODY CORRECTION MEANS HEALTH
OUR TREATMENT IS IN LINE WITH NATURE'S WAY OF CARING FOR THE BODY
Phone, Main 2493 713-715 Bancroft Bldg., First and Broadway Res. Phone, Main 3458

Glen Abbey Memorial Park — San Diego's Modern Cemetery

Two Miles East of Chula Vista on Concrete Highway Leading to Bonita
City Office in Commonwealth Building

CRANDALL'S PARASOL CANE AND KEY SHOP

PARASOLS COVERED

TRUNKS OPENED and Repaired

1342 5TH ST.
PHONE
Franklin 1738
After 6 P. M.
Phone, Main 0882

NELL MOORE REAL ESTATE
BUSINESS PROPERTY and HOMES
831 Ash Street -:- Tel., Main 5404

HONNOLD & HUBBELL (A R Honnold A L Hubbell) Attorneys-at-Law Escondido National Bank Bldg 109½ N Lime, Phone Escondido 101
Hooper Lewis B (Eliz J) real est 114 S Kalmia h 1006 S Juniper
" Wesley W r 1006 S Juniper
Hoover Chas E clk M V Wisdom Co r 731 W Iowa av
" Jno B (Orrisa L) poultry 731 W Iowa av
Hopkins Frank farmer r rt A
Horton Jno G h 1512 S Redwood
Hotel Charlotta Mrs Mary C Seward mgr Union nr Kansas av
" Ramey (J J Gallagher) 109 E Grand av
House Jno L (Emma) gdnr h 330 N Tulip
Hovde Median P (Laura) poultry 615 W Idaho av
Howard Bert (Sarah) mech Oscar Hall & Co h 402 S Tulip
" Jas (Sadie) h 418 N Hickory
" Feed Co (D E and Gordon Howell) 360 322 S Juniper
Howell Feed Co (D E and Gordon Howell) 360 W Grand av
" Gordon (Zora; Howell Feed Co) h 904 S Maple
" Melville L (Caroline) rancher h 101 S Vine
" Melville jr (Hazel) rancher r 101 S Vine
Hubbell Adelbert L (Honnold & Hubbell) h 230 W Ohio av
Hudson Floyd E (Cornelia) electn Oscar Hall & Co r 320 S Kalmia
" Wm H h 320 S Kalmia
Huertada Jose (Marie) lab h 450 W Indiana av
Huffman Chas R (Lucille) clk h 318 W Nevada av
" Robt L (Mary) mens furngs 110 E Grand av h 705 S Maple
Hull Arth E (Emma) h 809 S Tulip
" Sarah A (wid Thos) r 119 E Nebraska av
Hummel Mary (wid Matt) h 324 S Ivy
Humphrey Albt L (Truman) lab h 420 W Kansas av
" Graham H (Elsie R) driver Webb Bros h 701 5th av
" Hickman O (Anna) h 1006 4th av
Hunt Benj H (Ethel) h 145 W Dakota av
" Ernest lab r 200 E Indiana av
" Frank B jr (Delia D; Escondido Hdw & Furn Co) h 146 W Nevada av
" Hobert D r 146 W Nevada av
Hutchins Forrest (Jennie) cement wkr h 407 W Minnesota av
Hyde Gertrude Mrs r 543 W Indiana av
" Mary A V (wid Henry) h 630 7th av
I O O F Hall 150 E Grand av
Icke Lewis R (Eunice) tchr Escondido Union Hihg Sch h 506 8th av
Ihrig Henry sign writer h 162 W Ohio av
Inglett Geo caretkr h 1223 W Florida av
Isbell Clem H (Anna) vulc J T Hollis h 228 W Illinois av
Jacobs Elmer B (Mary) auto dlr 124 S Lime h 808 S Juniper
Jacobson Wm rancher h 513 W Washington av
James Colonel M (Gem Market) r Valley Center
Janele Louis (Meta) gro 1419 S Nutmeg
Jenkins Walter L (Lillian) lawyer 114 S Lime h 443 6th av
Jensen Chas F (Ella) h 830 S Maple
" Christian rancher h 319 W Dakota av
" Jno L (Susan B) slsmn Escondido Hdw & Furn Co h 864 S Juniper
Jessup Delvina Mrs h 146 E Nebraska av
Jimenez Jose h 240 E Pennsylvania av
" Jusino lab r 513 S Pine
" Miguel lab h 513 S Pine
Johnson Chas L (Viola) linemn h 326 W Dakota av
" Emil G (Nettie) h 143 W Nebraska av
" Hal F (Zola F) undtkr 225 S Lime h 245 same
" Horace A (Fanny) rancher h 304 W Washington av
" Rolland baker Reinhold Barthel
Johnston Jno jr (Dell) h 575 3d av
" Lucille r 589 E Minnesota av
Jones Arth B (Sarah) City Treas and Tax Collector h 408 7th av
" Beatrice Mrs nurse Escondido Hospital
" Chas W r 105 E Minnesota av
" Dorothy tchr County Pub Sch r 304 S Maple
" Frank rancher r rt A
" Frank J (Emily) cement wkr h 133 W Nebraska av
" Jno W (Ida) gro 109 E Grand av h 105 E Minnesota av
" May C r 408 7th av
" Thos E (Eva) plstr h 201 E Pennsylvania
" Wm E (J Lindsay) h 503 3d av
Jordan Saml meat ctr Gem Mkt
Kairns Wm A (Eliz A) bkpr Escondido Fruit Growers Assn h 253 E Indiana av
Keith Douglas chauf r 200 E Indiana av
Kellem Rolla E (Frances M) dist mgr Automobile Club of Southern Calif h Grant cor Richland rd
Kellis Jno D (Vina M) br mgr Daley's Inc h 331 S Nutmeg
Kelly Emily M tchr County Pub Sch r 119 W Dakota av
" Thos rt A
Kemper C Arth S (Grace) phys 110 N Lime and City Health Officer h 307 8th av
" Francis M (Lizzie) real est h 138 E Dakota av
" Maud E bkpr Escondido Merc Co r 132 E Dakota av
Kendall Burton F confy 117 N Lime r 108 W Grand av
Kenyon M lab Escondido Fruit Growers Assn
Keppler Kath V tchr County Pub Sch r 1020 S Juniper
Kerr Jas W (Maggie) h 141 E Pennsylvania av
Kichline Adelaide M Mrs tchr County Pub Sch r Lilac Ranch
Kiddoo Howard D (Madge) h 203 W Indiana av
" Raymond P (Janet H) clk E R Hanscom h 328 W Ohio av
" Wm S (Ottie) lab h 1303 S Nutmeg
Kindrick Newman C h 435 W Dakota av
" Priscilla (wid L R) r 435 W Dakota av
Kinema Theatre Mrs M B Gooch mgr mot pict 207 E Grand av
King M C (Maude) jwlr 138 E Grand av
Kinkead Nancy E (wid Wm) h 123 N Maple
Kirby John A (Etta) real est 119 N Lime r S San Diego blvd
Kirkham Fred E (Helen) garage 124 S Nutmeg
Kirtley Ezekiel T (Sarah) rancher h 803 S Spruce
Kliewer Peter S tchr Escondido Union High Sch
Knappe Julius O (Bertha) clo clnr 437 E Grand av
Kneeshaw Armon G h 936 W Idaho av
Knights of Pythias Building 142 E Grand av
" of Pythias Hall 150 E Grand av

Rule Forms: Any measure, 4 to 42 ems on one slug, cast on 5, 6, 8, 10, 12, 14, 15, 16, 17, 18, 19, 21, 23, or 24-point body.

SAN DIEGO LINOTYPING CO.
642 Fourth Street——Main 0422

WIESLER & COMPANY

REAL ESTATE - STOCKS - BONDS
801 FIRST NATIONAL BANK BUILDING

H. J. WIESLER
PHONE
FRANKLIN
2273

Kniss Orville F (Mary) pntr h 200 E Indiana av
Knode Zacharias U (Mary F) h 816 W Minnesota av
Knox Frank E (Mary R) formn Escondido Fruit Growers Assn h 726 3d av
Koehler Bernard J (Ruth) lab Escondido Fruit Growers Assn h 442 Waverly pl
Kracher Jno (Mary) h 1204 S Nutmeg
Kroeckel Alfd J asst supt Escondido Mutual Water Co h 213 S Lime
Krogh Lewis J (Vada) gas sta 600 N Lime
Kuchel Alwina (wid Robt B) h 535 7th av
" Earl B mach r 535 7th av
Kuhn Claude driver r 126 E Grand av
Kyriss Ernest quarrymn r 515 N Lime
Lacy Maybelle Mrs tchr Seventh Day Adventist Sch r 369 W Illinois av
" Raymond H (Maybelle) h 369 W Illinois av
Lake Hodges Camp rt A
Lakey Jerry (Lottie) h 442 W Indiana av
Lara Wallace (Theressa) lab h 517 W Indiana av
Larque Frank (Dora) lab h 234 E Pennsylvania av
Larrabee Gladys r 225 W Dakota av
" Joy r 225 W Dakota av
" Seymour J (Myrtie M) clk R W Mason h 225 W Dakota
Larzalere Jno V (Frances E) phys 125 S Lime h 341 S Juniper
" Ray V (Lettie E) phys 125 S Lime h 210 E Nebraska av
Lash Oral H (Mary) lab Escondido Fruit Growers Assn h 1122 S Nutmeg
Lawrence Jno r 258 E Iowa av
Lawson John H jr mech Oscar Hall & Co r 111 E Illinois
" Louisa r 517 W Kansas av
Leck Building 110 N Lime
" Ira E (Mildred F; Leonhard & Leck) pres First Natl Bank h 226 W Iowa av
" Jno machinist 330 N Lime
LEE ROBERT D (Vina E) Mgr A L A Lumber Co h Magnolia av cor Spruce
Leezer Marian L tchr County Pub Sch r 151 W Indiana
Le Fevre Edna Mrs h 604 N Lime
Leib Robt H (Jessie) h 431 W Grand av
Lent Chas W (Josephine) h 233 W Indiana av
Leonhard Iona M Mrs minr 115 N Lime r 151 W Iowa av
" Louis (Ina M; Leonhard & Leck) h 151 W Iowa av
" & Leck (Louis Leonhard I E Leck) real est 107 W Grand av
Lesher Jno D (Ariette) h 208 S Hickory
Leu Jno H (Minnie L) clk Robertson & Cassou
Lewis Alline I clk r 537 W Kansas av
" Evelyn M clk r 537 W Kansas av
" Perry (Effie M) rancher h 537 W Kansas av
" Raymond L (Wilma) clk Oscar Hall & Co h 535 6th av
" R Kate (wid C H) h 237 E Minnesota av
Lierle Wm h 535 W Georgia av
Liles Delia Mrs h 335 E Minnesota av
Lippert Mable Mrs h 246 E Indiana av
" Ruby phone opr r 246 E Indiana av
Littlepage Wm H (Leafy R) clk W J Dean Co h 235 W Nebraska av
Lloyd Jno D (Julia N) chauf h 307 N Tulip
Logan Ellen Mrs h 114 E Nebraska av
" Hotel (Mrs R M Templeton Mrs Edna Pope) 120½ W Grand av
Long Webster E (Clara) watchmn R W Gillis r 111 E Georgia av
Louis J A waiter r 515 N Lime
Loveless Robt clk Metropolitan Pool Hall
Lozano Antonio (Francisca) lab r 513 S Pine
Luchau Merle E r 724 S Tulip
" Wm H (Emma A) rancher h 724 S Tulip
Lusardi Aug lab Escondido Fruit Growers Assn r 1111 S Nutmeg
" Frank B (Grace O) driver Webb Bros h 910 4th av
" Henry (Eliza) rancher r rt A
" Jno (Ruth A) driver C E Boyle & Son h 310 W Nevada av
" Julia M friut pkr r 1111 S Nutmeg
" Louis (Clara) h 1114 S Nutmeg
" Margt (wid Frank) h 1111 S Nutmeg
Lyon Carrie A (wid H N) h 141 E Illinois av
" Eva M (Escondido Merc Co) r 141 E Illinois
" Horace T (Louise; Escondido Mercantile Co; Oscar Hall & Co) h 141 E Illinois av
McCabe Leslie G auto dlr 125 N Lime r San Diego
McCalister Eliz (wid Walter) h 419 E Ohio av
" Geo (Henrietta) h 418 E Grand av
" Gordon mech Oscar Hall & Co r 419 E Ohio
McCuna Wm F (Mildred) eggs 344 W Grand av h 337 same
McDaniel Ashford D (Mary L) h 1431 S Redwood
McDonald Augusta (wid Jas) h 244 W Grand av
" Floyd A (Florence) sec Escondido Cement Products Co h 518 4th av
" Lucille r 200 E Indiana av
" R Jas r 244 W Grand av
McFadden Wm D (Helen) h 227 S Maple
McGarvin De Lisle P teller Bank of Italy r 213 S Lime
" Richd P (Sadie R) h 213 S Lime
McGrew Alan reporter Times-Advocate
McGuire Theo clk r 126 E Grand av
McKee Anne r 200 E Indiana av
McLennan Margt Mrs r 258 E Iowa av
McLeod Jno N (Eliz L) mining eng h 1116 Edgehill
McMillen Grant L r 227 W Indiana av
" Hiram G (Dora) carp h 227 W Indiana av
" Jno D r 227 W Indiana av
McNeil Andw E r 616 Hickory
" Lovisa C (wid L W) h 616 S Hickory
McNeill Danl F slsmn L G McCabe r 108 W Grand av
" Robt auto pntr 126 S Kalmia
" Thos G (Nora; Escondido Hotel) h 108 W Grand av
McPhee Margt phone opr h 137 E Dakota av
McVeety Crystal V tchr County Pub Sch
MacDonald Jos M (Lillian) pastor First Baptist Church h 150 E Dakota av
Mackay David M (Georgia) h 146 Woodward av
" E Lee r 146 Woodward av
Maddux Anna Mrs r 701 W Nebraska av
" Harry W (Maybelle) slsmn h 141 W Dakota
Magdaleno Jesus lab h 420 E Pennsylvania av
Maisano Jno barber 401 W Illinois av
Manter Edw (Carrie M) h 225 E Indiana av
Marabotto Domenico (Mamie) baker 127 E Grand av h 345 W Dakota av
Maple-Dixon Co (Willis Maple A E Dixon) real est 156 W Grand av
" Willis (Maple-Dixon Co)

JACK-O-LANTERN STUDIO

Studio Gowns
Negligees
Antiques
Fabrics
Batiks
Brass
Silver
Bronze
Pewter
Pottery
Jade
Linens
EVERYTHING HAND-WOVEN

Jack-o'-Lantern Studios
Mrs. F. H. Siegfried
1020 PROSPECT
LA JOLLA

ROOFS

TRUAX ROOFING CO.

PAINTS

4076 University Av.
...PHONES...
Office, Hill. 4860
Res., Hill. 1098-R

BETTER HEAT FOR LARGE AND SMALL HOMES
"MAGIC WAY" GAS HEATING APPLIANCES
MADE IN SAN DIEGO
BY POTTER RADIATOR CORPORATION - NATIONAL CITY, CALIF.

AUSTIN SAFE & DESK Co
BANK AND OFFICE EQUIPPERS
1035 SECOND STREET OPP. UNION TITLE CO.
CALL OUR SALESMAN
PHONE FRANKLIN 2214
EASY PAYMENTS

FAMILY HOME FOR AGED AND CONVALESCENTS
MR. and MRS. P. J. WILDEN
Managers
Home Fellowship and Home Care
Phone, Nat'l 351
605 E. 14th St.
P. O. Box 564
NATIONAL CITY

CADILLAC
BUICK
LA SALLE
&
FIRST at A
Phone
Main 5186

Marikle Anna P (wid De Forest) h 127 E Kansas av
" Edw E r 127 E Nevada av
" Frank A (Nellie) lather h 127 E Nevada av
" Jno C (Ada W) auto dlr 126 S Kalmia h 143 E Dakota av
" Meda sten M V Wisdom Co r 143 E Dakota
" Neil W clk Oscar Hall & Co r 143 E Dakota
Marki Amelio (Orellia) lab h 480 E Grand av
Marmaduke Margt E (wid W B) r 1122 S Redwood
Martin Andw (Margt M) fertilizers h 223 Curve
" Cornelius M h 361 W Dakota av
" E E rancher h 1540 S Redwood
" Wm L (Aline) br mgr Campbell Chevrolet Co h 590 S Grape
Martinez Antonio (Aloisa) lab h 644 W Nevada
Martinez Jos J (Guadalupa) lab h 952 S Redwood
Mason May r 1531 S Redwood
" Robt W (Johnnie N) furn 155 E Grand av h 148 W Ohio av
" Wm E rancher h 1531 S Redwood
Masonic Building 110 N Lime
" Club 110 N Lime
Matthews Bowen clk Escondido Merc Co r 143 E Dakota av
" Geary S (Carry) lndy 315 E Grand av h 240 W Indiana av
" Mary r 240 W Indiana av
Maxfield Roger J (Mary) h 241 W Iowa av
" Ruby bkpr Oscar Hall & Co r 241 W Iowa av
May Enoch E (Eliz A) h 230 E Dakota av
" Keturah A (wid Wm J) h 860 4th av
" Oscar uphol Oscar Hall & Co r 108 W Grand av
Mayhew Eliz B Mrs tchr County Pub Sch
Mayne Jno H (Naomi) meat ctr Gem Mkt h E Grand av
Mazson Jos h 421 W Iowa av
Mearns Aubrey vulc J T Hollis r 242 W Washington av
" Walter R lab Escondido Crmy h 535 8th av
" Zelma Mrs r 242 W Washington av
Meek Porter F (Mabel; Crooks & Meek) h 316 W Iowa av
Meggett Jas (Rose) farmer r rt A
Melton Wm lab Escondido Fruit Growers Assn
Mendenhall Carl (Retha) slsmn h 229 W Iowa
" Chas h 158 W Delaware av
Mendosa Cruz (Isabel) h 460 W Nebraska av
Mentiel Geo farmer r rt A
" Myrta farmer r rt A
Merchants Association T V Watterson sec 132 W Grand av
Meredith Muriel T phone opr r 137 E Dakota av
Metropolitan Pool Hall (A A Broerman H A Finney) 139 E Grand av
Meyer Bradford (Viola) lab r 701 W Minnesota
" Wm C lab r 1006 4th av
Mickel Eliz M (wid A A) h 139 E Iowa av
Mighetto Jno B r 611 W Florida av
" Peter r 611 W Florida av
" Pio (Maria) rancher h 611 W Florida av
Miller Geo B (Eliz) restr 126 W Grand av r Logan Hotel
" Jessie Mrs r 308 N Tulip
Mitchell Bessie L (wid C W) h 126 E Iowa av
" Rebecca M r 126 E Iowa av
" Wm H (Ethel) carp h 709 S Nutmeg
Mockler Wm H (Flora) rancher h 826 E Grand
Mole Lee W (Bertha L) barber 242 E Grand av h 825 3d av
" Astrid F phone opr r 422 E Minnesota av
" Eric F r 422 E Minnesota av
" Gerda F r 422 E Minnestota av
" Jorgen (Valborg) h 422 E Minnesota av
" Rolf F r 422 E Minnesota av
" Sigurd F r 422 E Minnesota av
Mondoux Fred restr 137 E Grand av r Hotel Ramey
Montiel Mary M tchr County Pub Sch r box 183
Moon Alonzo R jwlr 118 E Grand av
Moore E David (Sophie) gro 215 N Lime h 635 W Delaware
" Jessie clk r 230 E Dakota av
" Wm J brklyr r 230 E Dakota av
Morago Frank C (Jennie T) cement pipe 350 E Grand av h 303 W Dakota av
MORELAND TRUCKS Webb Bros Dealers 252 W Grand av, Phone Escondido 97
Morey Mack r 228 W Indiana av
Morgan Abbie M r 221 W Delaware av
" Alf (Maude) rancher h 410 S Union
" Amelia C h 224 W Delaware av
" Annie E (wid Jas) h 219 E Nebraska av
" Bion C (Anne) h 201 W Delaware av
" Jno P lab h 127 E Indiana av
Morris Chas O (Lula) pntr h 135 W Nevada av
" Cleo C r 242 W Delaware av
" Eva r 242 W Delaware av
" Howard T (Jennie) bldr h 242 W Delaware
" Jas E (Hazel) carp h 820 S Maple
Moxcey Wm A (Alma) clk W J Dean Co r Oak Hill rd Rt 2
Muir Grace C clk W H Vanasen r 438 7th av
Mull Noah C barber h 410 W Delaware av
Mullineau Theo (Vida) auto mech h 402 W Minnesota av
Mullins Everrett V (Dexie) h rear 104 E Pennsylvania av
Murphy Wm T h 618 N Lime
Murray Ernest E (Jennie) h 142 W Illinois av
" Myrtle r 142 W Illinois av
Museth Agnes E sten Bank of Italy r 418 7th av
" Martha (wid Henry) h 418 7th av
" Trine bkpr First Natl Bank r 418 7th av
Musgrove Wm J (F Belle) bkpr Escondido Citrus Union h Bear Valley rd
Naremore Jack R (Naremore & Son) r 1423 S Nutmeg
" T G (Clara; Naremore & Son) h 1423 S Nutmeg
" & Son (T G and J R) auto reprs 1423 S Nutmeg
Nash Anna A Mrs h 409 S Tulip
" Geo H h 412 N Lime
Naylor Chas autos 336 E Grand av
Neely Thos (Blanche) lab h 344 W Nebraska av
Neil Allen (Elsie V) clk Safeway Stores Inc r 404 Waverly pl
Neinast Geo E (Maude C) clk O S Shinn h 328 W Delaware av
Nelson Edw I (Mary H) h 315 W Delaware av
Newcomb Jno L pntr r 419 Waverly pl
Newton Adella E Mrs r 515 N Lime
" Lois B (wid A B) h 103 E Nebraska av
Niemyer Guy E (Ruth I) carp h 226 E Kansas
Niles Jas D (Georgia) h 323 E Indiana av
Northrup H M lab r 218 E Ohio av
Norton Beryl phone opr r 222 W Iowa av
" Clarence E (Lilly) millwright h 500 N Lime
Nulton Henry (Isabella) h 463 6th av
Oakes David T (Sarah) chauf h 125 E Illinois
Oberman Arth E (Lucille M) formn Escondido Citrus Union h 1005 4th av
O'Brien Jno J Rev pastor St Mary's Catholic Church h 147 E Minnesota av

Telephone, Bayview 0282-J
1182 Evergreen Street
Cabrillo Terrace
W. W. BIRD
OWNER AND DEVELOPER OF
CABRILLO TERRACE
"BUILDER OF ARTISTIC HOMES"
Point Loma, California

REAL ESTATE INSURANCE
Investing in PACIFIC BEACH Real Estate
WILL BRING GOOD RETURNS
C. C. PLETCHER "FOR REAL VALUES"
1440 Garnet Avenue
Phone, Pacific Beach 1501

O'Dell Emery M (Mary) carp h 1107 S Nutmeg
" Ronald carp r 1107 S Nutmeg
Oderlin Jesse A (Barbara) apiarist h 220 W Illinois av
Offutt John L (Jennie C) v-pres First Natl Bank h 118 W Nebraska av
" Lillian J r 118 W Nebraska av
Oldham Herschel mech Central Garage
Olds Carlton M (Ruth) electn h 119 E Dakota
" Nelson r 119 E Dakota av
Olia Fuliberto lab h 414 W Delaware av
Oliver Deane lab R W Gillis r Indiana av se cor Kalmia
" Ernest W (Josephine) carp h 215 W Nebraska av
Ormsby Dorothy E r 829 2d av
" Jno W (Annie) h 829 2d av
Ormsrud Nels L h 341 E Delaware av
Orosco Eulalio (Cista) lab h 513 S Pine
" Jas lab r 513 S Pine
" Manuel (Kate) lab h 607 S Orange
Orr Jas O (Esther) dep City Marshal h 243 E Dakota av
Overman Edw M lab h 649 S Spruce
Oyler Jas lab r 515 N Lime
Pacific Telephone & Telegraph Co A E Peck mgr 146 S Lime
Padgham Edw A r 420 S Union
Page Robt barber H C Anderson r 108 W Grand
Palace Hotel (J B Price) 126 E Grand av
Palmeter Chas S (Alice) rancher h 259 E Illinois
Pangborn Paul r 162 W Ohio av
Pantoon Jas r 341 E Delaware av
Paredes Pasqual lab h 310 W Ohio av
Parkhurst Edmund (Emma C) dry gds 114 W Grand av
Parks Ray (Mina) rancher h 135 S Tulip
Passmore Ward (Alma) h 617 N Lime
Paterson Ella M (wid Murdoch) h 723 S Juniper
" Harold M clk Oscar Hall & Co r 723 S Juniper
Patterson Robt H (Dorothy) chauf h 229 S Nutmeg
Paul Arth (Amelia S) vet surg 230 E Iowa av
Paxson Arth L h 243 E Nebraska av
Payton E Inez dean of girls Escondido Union High Sch
Peck Amos E (Mary E) mgr P T & T Co h 305 7th av
" Ernest E (Charlotte B) poultry 439 W Idaho
" Mary E Mrs tchr Escondido Union High Sch r 305 7th av
Pegg Albt A r 401 Waverly pl
" Milo M (Georgia) lab h 401 Waverly pl
Pellet Wm E (Sarah) clk h 428 W Indiana av
Pendergast Sarah E (wid M W) h 120 W Illinois
Peres Demetro lab h 220 E Pennsylvania av
Perry Martin W (Iona M) prin Escondido Union High Sch h 309 7th av
Peters Wm T (Grace) h 151 W Indiana av
Petersen Geo R (Capitola P) driver Webb Bros h 211 W Nevada av
" Karl E (Bertha) traffic mgr Webb Bros and Chief Fire Dept h 620 3d av
Petersmeyer Chas H (Mary) h 336 W Indiana
Peterson Arth h rear 1005 3d av
Petty Amner N tchr Escondido Union High Sch r Charlotta Hotel
Peyton Harry J (Beulah W) battery ser sta 126 S Lime h Nutmeg cor Idaho
Piburn Geo T (Janet) shoe repr 146 W Grand av h 219 W Dakota av
Picazo Romaldo (Ysandra) lab r 420 E Pennsylvania av
Pickwick Stage System H G Herrick agt 119 W Grand av
Pike Geo A (Beulah) metermn h 320 W Iowa av
Pioneer Market L A Cassou mgr 122 E Grand av
Plowman Alf R h 444 W Nebraska av
Plymouth Hall 236 S Maple
Pollard Marie L (wid J J) r 244 W Kansas av
Pope Edna (wid G A; Logan Hotel) h 326 E Delaware av
Port Chas junk 338 N Lime
PORTER CLARENCE R (Gooch & Porter) r R D 1
Post Office G F Bartley postmaster 220 E Grand av
Potter Silver F (Myrtle) rancher h 505 Waverly pl
Pratt Alice M bkpr r 208 W Minnesota av
" Chas A r 208 W Minnesota av
" Henry B (Kath) lab h 208 W Minnesota av
Pray Alf W (Cora B) pntr h 243 W Kansas av
Prentice Gordon G (Marie) nurserymn h 235 E Illinois av
" Ranch Nursery H E Crenshaw mgr S San Pasqual rd
Price Jas B (Ruth N; Palace Hotel) h 126 E Grand av
Prieto Benito (Felipa) lab h 718 W Minnesota
Prior Saml (Nellie) harness mkr 140 N Kalmia h 421 7th av
" Wm W (Letitia) rancher h Hill av
Protestant Episcopal Church Rev Wm J Hatter pastor 240 S Juniper
Quintanar Ernest lab h 529 S Nutmeg
" Luis (Josephine) lab h 401 W Minnesota av
Raines Harvey (Sarah) carp h 220 E Clark
Ramey Wm L (Florence) office 110 W Grand av h 832 S Juniper
Ramondetti Jno baker Domenico Marabotto
Rand A Clare r 458 W Washington av
" Clarence A (Leola) rancher h 458 W Washington av
" Frank P (Mary) rancher h 455 W Washington av
" Grace D tchr r 455 W Washington av
Ratcliffe Earl (R C Ratcliffe & Son) r 223 E Grand av
" Robt C (Sarah E; R C Ratcliffe & Son) h 223 E Grand av
" R C & Son (R C and Earl Ratcliffe) gro 223 E Grand av
Ratliff Jno (Mary) carp h 503 3d av
Ratzlaff Chas r 245 W Grant
" Geo r 245 W Grant
" Jno (Ethel L) barber Wm Butler h 617 S Nutmeg
" Jno B (Justina) rancher h 245 W Grant
" Mary r 245 W Grant
Rawls Sarah B Mrs r 505 Waverly pl
Read Jesse h 345 N Juniper
Reagan Wm J (Maysie W; Reagan & Axe) h 236 E Indiana av
" & Axe (W J Reagan F H Axe) electns 122 S Lime
Reaves Lincoln H (Anne) barber Graves Bros h 721 W Minnesota av
Rechnitzer Ferd (Dagnar C; Escondido Hdw & Furn Co) h Juniper cor Idaho av
Reece Jos B rancher h Park Hill
Reese Jas T (Ora) baker Reinhold Barthel h 557 8th av
" Lester E (Elma) clk C D Young h 589 E Minnesota av

HOMELAND BUILDING CO.
Construction Merchants
Dealers in...
Building Material
Mill Work
Paints
Oils and Tools
22-32 E. 8th
NATIONAL CITY, CAL.

LA JOLLA HERMOSA
The Finest Subdivision in California
SALES AGENTS
BALFOUR CO. INC.
Realtors
1144 Prospect
LA JOLLA
PHONE LA JOLLA 13

SCHIEFER
FURNITURE MANUFACTURING COMPANY
NATIONAL CITY, CALIF.
ASK YOUR DEALER TO SHOW YOU
"SCHIEFER" BED ROOM FURNITURE

V. WANKOWSKI & CO. INC.

V. WANKOWSKI
GEORGE D. EASTON
F. F. EDELEN

INSURANCE - SURETY BONDS

343 SPRECKELS BUILDING

WATSON & SUTTON

Engineers
Contractors

445 SPRECKELS BLDG.

PHONE MAIN 6295

See Page 64

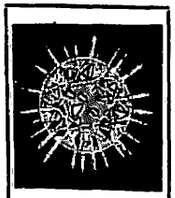

Buy . . . .

Diamonds
Watches
Clocks
Jewelry
Silver and
Native Gems

of

J. W. WARE
1060
Sixth St.

Reichle Christian h 209 W Nevada av
Reid Margt E r 404 W Kansas av
" Robt (Maude) lab h 404 W Kansas av
" Robt B (Hattie F) h 106 E Nebraska av
Reyes Lee (Mary) pipelyr h 1105 S Nutmeg
Reynolds Frank H (Lou; El Comodo Court) h 129c W Indiana av
" Roy G (Lillian J) carp h 731 W Kansas av
" Sue (wid E K) h rear 210 S Juniper
Ricca Batista (Virginia) h 436 W Indiana av
" Geo r 436 W Indiana av
" Jos S (Amelia) rancher h 510 N Juniper
" Matti pntr Oscar Hall & Co r 104 E Pennsylvania av
Rice Margt (wid Geo B) h 720 W Dakota av
Richardson Bessie V tchr County Pub Sch
Richey Lee (Lydia V) 2d hd gds 211 W Grand
Ridley Clarence J (Roxsie) phys 123 S Lime h 619 S Juniper
Riley Lucinda F (wid Jas) h 324 S Kalmia
Rios Dolores lab r 130 Lemon pl
" Joaquina E Mrs h 130 Lemon pl
Robb Elbt W lab r 544 S Juniper
" Hugh W (Ethel) lab h 544 S Juniper
" H Merlin r 544 S Juniper
Robbins Philip A (Laura J) asst postmaster
Robertson Anna M (wid A T) h 438 7th av
" J Bruce r 438 7th av
" Wallace M r 438 7th av
ROBERTSON & CASSOU (A R Churchill M A Cassou) Hardware, Farm Implements, Sporting Goods, Building Materials and Machinery 140 E Grand av, Phone Escondido 232
Robinson Geo lab r 515 N Lime
Rodemeyer Carl (Margt) h 249 N Maple
Rogers Blodwin r 533 7th av
" Diena r 533 7th av
" Frank H (Addie E) pntr h 955 W Kansas av
" Fred h 612 S Union
" Jno gdnr h 533 7th av
" Jno jr r 533 7th av
" Luman E (Florence) undtkr 348 E Grand av h 741 W Nebraska av
" Malcolm J (Ethel L) rancher h 612 S Union
" Winnifred clk L A Havens r 533 7th av
Rolfes Herman (Anna M) drugs 113 E Grand av h 335 E Iowa av
Rombauer Dorothy Mrs bkpr Howell Feed Co h 114 E Georgia av
Romero Chas (Ollie S) lab h 513 S Pine
Rooke Ida r 218 E Washington av
Rooker Jennie Mrs h 335 N Juniper
Rosar Edna S Mrs tchr County Pub Sch
Rose Francis Mrs nurse Escondido Hosp
Rosenkilde Jno (Mary) h 750 2d av
Ross Chas quarrymn r 515 N Lime
" Mary Mrs tailor 109½ N Lime
Rowley Bessie C (wid Geo I) tchr County Pub Sch h 504 S Lime
" Chas r 504 S Lime
Runge Eric E (Beulah K) lino opr Times-Advocate
Russ Edw driver h 509 W Florida av
" Fredk A (Ida M) city supt of streets h 418 Waverly pl
" Jno M formn r 418 Waverly pl
" Lorena N r 418 Waverly pl
Rutherford Jno J (Flossy) cashr First Natl Bank r R D 2
" Wm L prin Escondido Pub Sch
Ryker I Clarence (Laura F) linemn P T & T Co h 119 W Dakota av
" Walter L (Lillie) br mgr Safeway Stores Inc h 211 Curve
Saddler Chas h 411 E Pennsylvania av
" Edw lab r 218 E Ohio av
Safeway Stores Inc W L Ryker br mgr gros 201 E Grand av
St Mary's Catholic Church Rev Jno J O'Brien pastor 157 E Minnesota av
Salas Eutimio lab h 248 W Washington av
Salisbury Clara Mrs h 228 W Indiana av
" Chas h 501 E Washington av
SAN DIEGO CONSOLIDATED GAS & ELECTRIC CO Percy R Fisher Dist Agt 142 S Lime
Sandoval Traias (Sarah) lab h 403 W Dakota av
Santa Fe Railway Depot W W Carpenter agt end of W Grand av
Saucedo Francisco (Lucille) lab h 812 W Georiga
Sauer Pedro h 526 E Washington av
Sawyer Alice Mrs h 706 2d av
" Chas P (Cora) h 419 Waverly pl
" Earl lab h 419 Waverly pl
" Fred (Gladys) carp h 523 W Kansas av
Schalten Belle (wid Louis) h 409 W Illinois av
Schmeeckle Paul A tchr County Pub Sch
Schmeltz David W r 1107 S Nutmeg
Schmidt Kath (wid J F) h 624 N Juniper
Schmutzler Wm C Rev (Sophia M) h 350 E Delaware av
Schnack Chas F (Nellie L) lab Oscar Hall & Co h 200 E Indiana av
" Earl P (Lena) garage 210 N Grand av h 1020 S Juniper
" Nellie L Mrs (Trenton Apts) r 200 E Indiana av
Schomp Rolph C (Evangeline) rancher h 831 W Idaho av
Schroeder Henry F (Lydia) rancher h 1206 W Georgia av
" Leonard J rancher r 1206 W Georgia av
" Milton P driver Webb Bros r 1206 W Georgia
Schunemann Leslie (Camille) formn h 247 W Iowa av
Schwab Caroline I tchr Escondido Union High Sch r Hotel Charlotta
" Frank (Pauline) rancher h 522 N Lime
Schwimley Don H r 239 S Maple
" W Alvin Rev (Nora I) pastor First Congregational Ch h 239 S Maple
Scott Thos H (Ethel) plstr h 465 W Nebraska
Scribner Oscar L (Luella) mech F E Kirkham h 932 Magnolia av
Scripps Dolla B h 200 S Vine
Sellers Olly R (Nell A) shtmtlwkr 211 N Lime h 1122 S Redwood
Settles Ernest W (Venus) co rd supt r 108 W Grand av
Seventh Day Adventist Church 371 W Illinois av
" Day Adventist School 309 W Illinois av
Severs Glen (Irma) driver S O Co h 1108 S Nutmeg
Seward May C Mrs mgr Hotel Charlotta h Union nr Kansas av
" Raymond asst mgr Hotel Charlotta
Sewell Louis F mech F E Kirkham r 200 E Indiana av
Shaffer Geo A r 1200 Edgehill
" Jno P h 1200 Edgehill
Sharp Clarence S h 427 W Iowa av
Shelby Jesse O (Leah; W F Shelby & Son) h 121 W Nebraska av
" Jno (Grace) real est 1407 S Nutmeg h 1403 same
" Pauline W r 637 S Kalmia

C. M. GAMMETER REALTOR

RENTALS AND INSURANCE

1123 Orange Avenue, Coronado, Calif.

PHONE CORONADO 1020

" Wood F (Myrtle E; W F Shelby & Son) h 637 S Kalmia
" W F & Son (W F and J O) gros 222 E Grand av
Shell Co of Calif gas sta 255 W Grand av
Shephard Edgar A gdnr r 330 N Tulip
Sherman Benj F (Helen) optom 150 W Grand av h 406 N Lime
" Ves farmer r rt A
Shidner Chas L (Lottie M) formn R W Gillis h 861 4th av
" Martha bkpr Oscar Hall & Co r 861 4th av
Shields Steidley K (May E) driver S O Co h 235 W Kansas av
Shinn Oliver S (Donna) gro 126 E Grand av h 760 W Kansas av
Sholders Clarine H Mrs tchr County Pub Sch r rt A
Short Frank P (Ruby) rancher h 262 W Minnesota av
Shriver Jno E (Evangeline) clk Robertson & Cassou h 147½ E Nebraska av
SIBBALD LAINIE R (Grace A) Agent Coast Truck Line h 211 W Kansas av
Sickels Elza A (Orlena) slsmn h 207 E Kansas
Sierra Vincente Mrs r 517 W Indiana av
Sikes Harry A (Rachel) h 350 W Nebraska av
Silva Jos (Hildelisa) driller h 420 W Nebraska
Simmons Jno A bldg materials 361 W Indiana
" Spencer (Alice) bldg contr 635 S Lime
" W Henry (Emma J) h 645 N Lime
Simon Randall M asst supt Escondido Mutual Water Co
Simpson Arth J (Ethel V) auto wrecker 155 N Kalmia h 350 E Pennslyvania av
" Chas R carp h 200 E Indiana av
Sloanaker Mary Mrs h 227 Curve
Smith Chas E farmer r rt A
" Chas H (Sadie) garage 303 E Grand av h 860 3d av
" Josephine (wid T J) h 462 7th av
" Kate maid 504 S Lime
" Lomax cementwkr r 462 7th av
" Mary E (wid H M) r 323 Curve
" Robt h 375 W Grant
" Sarah E (wid W H) h 334 E Delaware av
" Thera clk D M Ting r 462 7th av
SNYDER JOHN W COMPANY Geo W Cobb Mgr Real Estate, Insurance and Loans 209 W Grand av, Phone Escondido 340
Solemink Ray R (Ida M) spec agt S O Co h 126 W Nebraska av
Somarindyck Geo E (Jessie A) h 430 S Union
Sorg Harold A clk Shell Co of Calif
Sota Antonio (Hattie) lab h 338 W Dakota av
" Fred lab r 338 W Dakota av
" Gladys r 338 W Dakota av
Spargur Robt L (Alberta) rancher h 136 E Nebraska av
Speer Jno (Maude G) City Clerk h 653 7th av
Spencer Alonzo driver C E Boyle & Son r 515 W Kansas av
" Paul driver C E Boyle & Son r 515 W Kansas
Spiritualist Temple 405 W Iowa av
Sprouse Reitz Co H P Bowden mgr variety store 135 E Grand av
Stalker Clark M r 612 W Idaho av
" Geo E (Magnolia N) rancher h 612 W Idaho
Standard Oil Co R R Solemink spec agt Iowa cor Redwood
Starratt Mabel (wid S C) r 721 W Minnesota av
Steinman Gus pharm D M Ting r 120½ W Grand av
Stevens Don S tchr Escondido Union High Sch r box 252
Stevenson Roy h 641 N Lime
Stewart Alex (Margt A) agrl implts 141 N Lime v-pres First National Bank h 439 7th av
" Arth L (Georgia G) boxmkr h 241 W Nevada
Stiff Cecil tchr County Pub Sch r 230 E Illinois
" Ira C (Ora M) pntr h 230 E Illinois av
" Vanita M r 230 E Illinois av
Stigers Geo W (Alice E) shoe repr 244 E Grand av h 312 E Indiana av
Stiles Jno E (Nellie A) h 213 N Tulip
" Seralda Mrs h 829 W Grand av
Stillman Albt waiter r 108 W Grand av
Stinson Jno B (Ella) h 538 S Ivy
Stock Fred h 420 S Tulip
Stockwell Matthew A farmer r rt A
Stoft Jno W (Minnie) chauf h 239 E Illinois av
Stone Wallace B (Julia) clk Robertson & Cassou h 729 5th av
Stowe Gardner D r 1300 W Idaho av
" Perry r 1300 W Idaho av
" Wm J (Ada F) rancher h 1300 W Idaho av
Stredsburg Jno r 126 E Grand av
Stubbs Clarence mech Central Garage h Reidy Canyon rd
STUDEBAKER MOTOR CARS (Gooch & Porter) 226 W Grand av, Phone Escondido 234
Stumbo Jerrie J (Velma) meat ctr Gun Market h 159 W Dakota av
Subish Agatha maid 137 E Nebraska av
Sunfelt Chas r 515 N Lime
Suttle Icibindi A (wid H H) r 731 W Iowa av
Swain C Orin Rev (Gertrude A) pastor Church of the Nazarene h 120 E Pennsylvania av
Sweet Bryan A (Kath) plmbr 240 E Grand av h 522 8th av
Tabor Gertrude S (wid Ernest) h 323 Curve
Tanner Alton J (Gladys E) barber 139 E Grand av h 333 E Delaware av
" Isaac W (Emily E) real est 116 S Lime h 460 8th av
Tarvin Erasmus M (Augusta) h 336 E Iowa av
Taylor Nette (wid D F) h 219 E Minnesota av
" Wm M S (Beatrice) bkpr S O Co h 130 E Georgia
Teigan Edw (Violet A) chiro 154 W Grand av h 638 S Kalmia
Templeton Ernest C r 120½ W Grand av
" Rose M Mrs (Logan Hotel) h 120½ W Grand
Tevis Norman h 203 E Dakota av
Tharpe Alice I phone opr r 637 S Lime
Thatcher Fred H (Jessie R) h 126 W Iowa av
" Helen music tchr 126 W Iowa av
Thomas Della C r 208 E Dakota av
" Edw O rancher h 128 E Washington av
" Eliz I (wid G V) h 208 E Dakota av
" Frank L bkpr Bank of Italy r 202 E Indiana
" Geneva r 208 E Dakota av
Thompson Albt M lawyer 114 S Lime r San Diego
" Althea Mrs h 527 6th av
" Daisy M tchr County Pub Sch h 210 E Indiana av
" Eloise M r 233 Curve
" Jno S (Ella W) h 233 Curve
" Louise C (wid F G) h 129 W Indiana av
" Saml A h 1102 S Nutmeg
Thornton Clarence F (Isabel) h 735 5th av
Tiffee Jas (Hazel) clk P O h 363 W Nevada av
Times-Advocate (C Percy Evans) newspaper 235 E Grand av

W. J. BAILEY CO.

Building Materials

Kettner Blvd. at G St.

Phone, Main 8138

PHONE FRANKLIN 3964

RAND KARDEX SERVICE CORP.

W. J. WILLIAMS
District Manager
134 B STREET
SAN DIEGO

WHITING-MEAD CO. - BUILDING MATERIALS
OF SAN DIEGO AND EL CENTRO
Lumber - Plumbing and Electric Materials - Paints and Varnish - Pipe - Roofing - Sash and Doors
Builders' Hardware - Floor Covering - Wrecking Department
THE ONLY PUBLIC MARKETS WITH EVERYTHING IN BUILDING MATERIALS
MAIN STORE, 1ST AND G STS.—PHONE, M. 7191 BRANCH STORE AND LUMBER YARD, 14TH AND K STS.—PHONE, M. 7191 WRECKING YARD, 12TH AND NATIONAL AVE
East San Diego Store and Lumber Yard - 4086 University Ave. - Phone, Hill. 5815

MUNGER'S LAUNDRY
933 So. 16th St. Phone, Main 3259
THE KEY TO YOUR LAUNDRY PROBLEMS

PHONE
LA MESA
287

LA MESA REALTY CO.

RAY E. HARTZEL, PRES.

142 EAST LOOKOUT AVENUE

Timm Jno F (Daisy) auctioneer 317 E Grand av h Indiana
Ting Darwin M (Lucy C; Ting's Pharmacy) h 258 E Iowa av
TING'S PHARMACY (D M TING) The Busy Corner 100 E Grand av cor N Lime
Todd Moss C star route carrier P O h 1300 Edgehill
Tomkinson Everett (Bertha) h 321 W Nebraska
" Wm (Clara) cementwkr h 317 W Nebraska
Townsend Sylvester A (Alma N; Escondido Billiard Parlor) h 235 E Indiana av
Trenton Apartments (Mrs N L Schnack) 200 E Indiana av
Truelsen Niels rancher h 918 W Georgia av
Trussell Abbie Z (wid W H) h 315 S Juniper
" Amos D rancher r 147 W Minnesota av
" Franklin r 147 W Minnesota av
" Ray real est 111 N Lime h 147 W Minnesota av
Tuley Caroline Mrs tchr County Pub Sch r 128 E Dakota av
Turner Earl (Grace) restr 138 W Grand av h 960 3d av
" J Briscoe (Sara) pntr h 825 S Juniper
TURRENTINE EDGAR E (Ethel) Asst Mgr Bank of Italy Treas Escondido Mutual Water Co h Lime cor Hill
" Howard B (Veda) slsmn h 124 E Illinois av
" Lucy H bkpr r 225 E Iowa av
" Mary E (wid J N) h 225 E Iowa av
Tyner Frank slsmn Campbell Chevrolet Co r 911 S Nutmeg
Union Oil Co E J Burge dist agt Ohio cor Quince
United Service Inc Jack Denning br mgr real est 116 S Lime
Upholt Henry (Liefy V) carp h 624 4th av
" Liefy V Mrs prin County Pub Sch r 624 4th av
Upton Margt (wid J R) r 639 S Nutmeg
Urschel Oscar W (Emma S) mach Webb Bros h 534 8th av
Valles Frank F (Berna) slsmn h 312 S Tulip
" Minnie r 312 S Tulip
Vanasen Virginia W bkpr Bank of Italy r 217 E Dakota av
" Wm H (Carrie H) dry gds 106 E Grand av h 217 E Dakota av
Vance Emmett J (Alice) cook G B Miller h 137 S Nutmeg
Van Curen Edna W tchr County Pub Sch
Vanderhoef Arth B (Mabel; Hall & Vanderhoef) h 639 6th av
Vargas Lois (Nickolas) h 561 W Indiana av
Vesco Jos lab h 104 E Pennsylvania av
Vestal Freeman (Augusta) h 204 W Washington
" Julia (wid M T) h rear 422 Waverly pl
" Leroy F r 204 W Washington av
Vincent Berle B Mrs tchr County Pub Sch
Von Hoesten Henry M h 903 W Kansas av
" Olga M r 903 W Kansas av
Vore Isaac L (Daisy L) h 203 E Kansas av
Voth Henry D (Anna) carrier P O h 238 W Washington av
Dalck Elsie bkpr Times-Advocate r Rock Springs ranch
" Wilbur clk M V Wisdom Co r Rock Springs
Walkington Herschal h 323 8th av
Waller Thurman (Mary E) pruner h 1020 S Lime
Walters Hugh A (Cecil) h 543 N Lime
Ward Andw J (Mary) lab h 435 W Nebraska av
" Edwin F h 436 S Hickory
" Ernest M (Olive C) h 414 S Tulip
" Everett L r 414 S Tulip
Wardrobe The (H T Lyon Al Heggstrom Clarence Hinman) gents furngs 157 E Grand av
Waring Albt L (Lottie) rancher h 242 W Washington av
" Geo E (Esther M) pntr h 331 N Juniper
" Norman A (May U; Escondido Steam Laundry) h 336 E Indiana av
Warner Jas H (Alma) gro 515 S Maple
Wassell Ernest auto mech E P Schnack h 129 S Nutmeg
Wassman Manoah C lab h 111 W Dakota av
Watkins David F (Nara) h 719 2d av
Watrous Arth E (Emma) dry gds 137 S Kalmia h 139 same
Watters Jas W (Christopherson & Watters) h 220 N Lime
Watterson Lottie B Mrs art gds 132 W Grand av h 2 miles w of Escondido
" Theo V (Lottie B) sec Merchants Association h 2 miles w of Escondido
" Theo V jr (Vivian K) teller Bank of Italy r 418 Hickory
Watts Laura A (wid W D) h 930 Edgehill
Wayne Belle fruit pkr r 507 W Kansas av
" Luella A r 144 S Juniper
" Perry (Lena) tmstr h 404 W Illinois av
" Rex (Laura) tmstr h 507 W Kansas av
" Silas P (Annette L) h 144 S Juniper
" Welford J (Myrtle) tmstr h 439 W Dakota av
" Winifred J r 144 S Juniper
WEBB BROTHERS (E L and R C Webb) Trucking, Transfer, Storage, Moving, Machine Work Dealers, Moreland Trucks And Goodyear Solid Tires 252 W Grand av, Phone Escondido 97 (See Escondido Adv Section)
" Cecil Mrs r 830 S Maple
WEBB ELMER L (Evelynne A; Webb Bros) h 514 8th av
" Ray L carp r 329 W Iowa av
WEBB ROY C (Webb Bros) r San Diego
Wellington Kenneth W (Isabel) carp h 214 S Grape
Wells Albt E (Ethel V) lab r 1017 W Iowa av
" Frank C (Minnie M) carp h 1017 W Iowa av
" Jerome P clo prsr J O Knoppe r 132 W Washington av
" Mary F (wid J A) h 132 W Washington av
Wellton Guy (Ethel) rancher h 147 E Nebraska
Welty Owen L (Daisy) slsm h 557 8th av
" Rowena (wid David) h 547 8th av
Wessels Geo (Hulda) h 140 W Iowa av
" Geo A bkpr Union Oil Co h 215 S Kalmia av
" Glenn W auto mech r 140 W Iowa av
" Irene M r 140 W Iowa av
Western Union Telegraph Co C M Ashleigh mgr Santa Fe depot
Westmoreland Marvin J (Loretta) lab h 304 Date
" Pearl E printer 129 W Grand av
Wharton Jno T r 701 S Juniper
" Leslie K (Hazel L) mgr Escondido Creamery h 701 S Juniper
" Robt E (Ida) h 811 S Juniper
Wheeler Saml M (Nahda) evangelist h 1015 W Illinois av
Whetstone Roy R (Margie) trucking h 551 7th
White Carlos H (Ida) carp h 329 W Iowa av
" Oma clk Hotel Charlotta
" Wm P (Bessie M) h 225 W Nebraska av

Rent a Fine Car

DRIV-UR-SELF

Luxurious 6-Cylinder Sedans, Coupes and Touring Cars, also Chevrolets.

Available Day and Night at Moderate Rates

Hertz Driv-ur-self Stations

Controlled by Yellow Truck & Coach Mfg. Co., Subsidiary General Motors Corporation

Wiebersick C J auto mech r 515 N Lime
Wildman Robt O (Rose) clk Wm J Dean & Co rt A
Wilkinson Chas F (Eliz) h 539 7th av
" Eliza Mrs r 515 N Lime
Willbanks Flora nurse h 942 3d av
" Jesse R clk Campbell Chevrolet Co r 942 3d av
Williams Calvert formn Hayward Lmbr & Inv Co
" Cecil G auto mech r 618 N Lime
" Helen M (wid Moses) r 323 Curve
" Virgil W (Ethel) h 612 7th av
Wilson Albt M (Wilma) clk P O h 602 6th av
" J Claude (Miriam) real est 111 N Lime
" Nora (wid S D) h 910 3d av
Wisdom Milton V (Mildred; M V Wisdom Co) h 342 S Kalmia
" M V Co (M V and P J Wisdom jr) mens furngs 117 E Grand av
" Pierce J jr (Nellie H; M V Wisdom Co) h 312 S Juniper
Wise Jos A (Alta M) rancher h 1203 S Redwood
Witt Freeman C (Frances M) civ eng 118 S Kalmia and city engineer h 415 N Nutmeg av
Witte Christian (Wilhelmina) h 224 E Nebraska
Wohlford Burnett C pres Escondido Mutual Water Co v-pres Escondido Cement Prod Co r 209 E Illinois
Woodard Orlo A (Della M) h 228 E Nebraska av
Woodman Thos H (Mary) pntr h 200 E Indiana
Woosley Alice H (wid D J) h 643 7th av
" Paul r 643 7th av
Wren Walter J barber h 805 2d av
Wyatt Belle J (wid J B) h 602 S Tulip
Wyman Neatha (wid J A) h 403 W Delaware av
Yates Wilmer P appr W U T Co
Young Clemens D (Gussie L) musical mdse 128 E Grand av h 129 E Nebraska av
" Ezra E (Ermina) lab h 222 W Iowa av
" Mary E tchr County Pub Sch
" Robt r 129 E Nebraska av
" Wm S r 419 E Grand av
Ziekefosse Orville W (Frances R) baker Domenico Marabotto h 606 W Kansas av

FALLBROOK

62 2-10 miles N of San Diego. Elevation 730 feet

Abell Jas N rancher R F D 1
Allen Charlotte E
" Elmer (Lucille) rancher
" Enos (Clara) rancher
Anderson Lettie M Mrs
" Ominus A rancher
" Wm A (Adelyn) rancher
Anthony Art H rancher
Appleford Henry M (Alice)
Armstrong Jas P (Lulu)
Ash Fred lab
Ashmore C G (Ann S)
Atwood Mary Mrs
Badger H E lab
Baer L C rancher
Bailey Edwin P (Lily) musical mdse
Baker Jno L (Nora) lab
" Sylvia
Bandholtz Wm E (Louise J)
Banks Albt lab
" G W lab
Bardell L Geo
Barker Jos R (May) slsmn
Barnes Willard N (Clara)
Barry W D rancher
Bartilacci Silvino lab
Bates Arth P (Teresa) rancher
Beaman Sadie nurse
Bean Gus L (Cora L) lab
Bell Geo P rancher
Bennett Momford W Rev (Agnes B)
Benson A C
Bierend Jas F (Maggie A) orchadist
Bisbee Guy rancher
" R A rancher
Bishop Mary L Mrs
Blackridge Rolin H (Anna) civil eng
Blanc F C Alf
Boren Benj F rancher
" Jess S rancher
Brandon Bert carp
" Mary J Mrs
Bray Richd
Brown Cyrus F (Eliz)
Browne LeRoy rancher
" Sara Mrs
Bubeck Louise clk
Bunkelman Rebecca
Burdick Mary
Butcher Felix G gas sta
" Goalic D (M Alberta) agt Standard Oil Co
Butler Frank D (Carrie) rancher
Callaway M rancher
Calloway Grover C rancher
Calmin Mortgage Co
Carpenter A M (Anna) slsmn
" Bertha
Cauch Willis S (Lina S) publr Fallbrook Enterprise
Chamber of Commerce A Morgan pres Newton Sample sec
CITIZENS' COMMERCIAL BANK, Geo L McKeehan Pres, C A Steves V-Pres, L Hansen Cashr
Clark Jno L (Eliza) rancher
" M H (Jessie)
" Saml B
Clemmens Albt B (Carrie) rancher
" Andw J machinist
" Mary B Mrs
Cleveland Lewis M (Helene) dairy
Clugage Frances
Clyde F L (Ina)
" West
Cockerline C L carp
" F E rancher
" Mathew J (Nettie) rancher
Colbert J E
Colby Fay S (Lutecia) rancher
" Ida prin Grammar School
Cook Christian C (Mary) rancher
Copeland Frank E (Amy) rancher
Cornell Geo N (Josephine C)
Cousins Thos A rancher
Coy Glenn W (Jessie B) rancher
Crane Lucy A Mrs
" Walter E (Edna) carp
" Wm E (Florence) carp
Crenshaw Geo H supt Fallbrook Citrus Assn
Crooks Mary E Mrs
" Zelma Mrs
Damron Joe (Mary O) carrier
Deep Ephraim (Rena C)
Dicey Chas A(Eugenia S) rancher
Dockham O A

MAW MUSIC CO.
1054 6th St.
STEINWAY WURLITZER
And Other Pianos
VICTROLAS
Sheet Music
PIANOS FOR RENT

QUICK SETTLEMENTS
RUNYON INSURANCE SERVICE
F. S. RUNYON, MANAGER
GENERAL INSURANCE
HITCHCOCK FINANCING SERVICE
311 U. S. National Bank Bldg.
1023 2nd St.
PHONE, FRANKLIN 1075
SAN DIEGO

827 Fifth Street
Main - 2953

STRECHER'S SHOES
827 FIFTH 1026 FIFTH
TWO STORES

1026 Fifth Street
Main - - 0478

WEST COAST THEATRES, Inc. - - San Diego's Greatest Entertainment

BALBOA
Where Each Patron is an Honored Guest - Motion Picture Entertainment De Luxe

WEST COAST NEW CALIFORNIA THEATRE
San Diego's Newest and Most Luxurious Theatre. First-Run Pictures. Fanchon & Marco Stage Reviews

LABRILLO
A Family Theatre - Wholesome Pictures at Reasonable Prices

HOTEL CHURCHILL
ABSOLUTELY FIRE PROOF
NINTH AND C STREETS
GEORGE L. MAYNE, MGR.
PHONE, FRANKLIN 2186
EXCELLENT IN CUISINE AND APPOINTMENTS

Douglass Della T rancher
" Fern
" Paul rancher
Dresser Jas
" Sherwood rancher
Duthie Harry (Jessie) gas sta and garage
Eastern Star Chapter Louise Bubeck W M G D Butcher W P Gertie M Wheeler sec
Eastman Lillian Mrs assoc editor Fallbrook Enterprise
" Ralph B (Lillian) rancher
Eddy Jesse E
" Vernon H rancher
Enisel A M Mrs (Fallbrook Service Station)
" Martin D (Anna; Fallbrook Service Station)
Elliott Alice M
Ellis Adele Mrs
" Alta
" Henry W (Bertha; Fallbrook Garage) rural mail carrier
" Lee C (Mabel) meats
" Nellie E Mrs
" Roberta tchr
" Stephen mech
" Thos G rancher
" Wm T rancher
Fallbrook Auto Electric & Battery Shop
" Cafe (H L Hostetter)
" Citrus Assn G H Crenshaw supt
" Construction Co
" Co-Operative Bean Growers Assn D M Lamb pres F L Stewart sec
" Development Co (Raymond Wayman)
" Enterprise W S Cauch publr
" Fraternal Club
" Furniture Co (L C Maze)
" Garage (G F Maze H W Ellis)
" Hardware Co (V B Westfall)
" Lodge No 317 F & A M meets 2d Friday in each month H W Ellis W M Bert Woodbury sec
" Meat Market L C Ellis prop
" Mercantile Co (E C Reader) genl mdse
" Public Utility District C E Lamb pres
" Rifle Club
" Service Station (M D and A M Einsel)
" Woman's Club
Fallis Frank L (Ellie)
Farm Home Dept
Field Wm O (Moina) lab
Fisher Jas T lab
Fleming Grace
" Jennie J Mrs rancher
" Jessie V rancher
Fleshman Wm S (Martha) exp and depy sheriff
Fletcher Homer A rancher
Fleuhler Wm rancher
Forsyth Edw L
Foust Herbt A (Marjorie) rancher
Frazier M J Mrs
Freeman Eliz J Mrs
Freeze Cora E Mrs rancher
" Lloyd rancher
Fulwiler Jas A (Martha) rancher
Gallie Lois B (wid W S)
Gaston Minnie E Mrs
George Lewis (Anna) tailor
Gibbs Harry E (Flora) rancher
Gilbert Horace R rancher
Gilman Mossmann D jr
Gird W E (Nina) rancher
Gladding Jas E rancher
" Jas E jr rancher
Gooden Wm T rancher
Graffin Edna K
" Saml H (Mary A) notary
Graham Denver lab
" Harold C
" Wm A (Anna) rancher
Gray Irene E Mrs tchr County Pub Sch
" Scott C electn
Gredig Valentine (Lillian M) caretkr
Greub Fritz lab
Grossman Clifford
" Florence
" Jas rancher
" Walter rancher
Gust Elmer M (Viola) rancher
Hankins A lab
" Levi H mech
Hansen Andw jr
" Lauritz cashr Citizens Commercial Bank
" Thor
Harris J Roy pastor Baptist Church
" Len B (Mary) farmer
Harrison Howard V lab
Hawley Helen
" Keitha
" Rolph A (Louise) rancher
" Ruth
Hays Russell L (Geneva) rancher
Hayward Lumber & Investment Co O R Marshall mgr
Hekman Tobias rancher
Henderson D B Mrs
Hendrickson Douglas M (Nora)
Henson Lee H (Mayme) irrigator
Herick Jarde rancher
Hewitt C V
Heylmann Frank pntr
" Fred W pntr
" Otto pntr
High School J E Potter prin
Hindorff Eric C (Annie) rancher
" Leonore Mrs
Hooker Edwin (Emma)
Hoover Henry C (Ida)
Hostetter Floyd E
" Saml L (Eleanor) bakery
Hotel Naples J B Smarr prop
Howell Erville C (Fannie) apiarist
" Ida E nurse
" J T gdnr
" Walter C rancher
Hubbard Oliver C (Marie) rancher
Hudspeth Thos rancher R D 1
Hunsaker Nellie M tchr County Pub Sch
Hurlbutt C C rancher
Hutton A J apiarist
I O O F Lodge
Ingraham C E rancher
Ivy D L
Jacobs Clarence H rancher and contr
Jacoby Peter C (Ida B)
" R M
Jeffrey Saml (Grace)
Johns Almond rancher
Jones Christina B Mrs
" Jno R (Nancy) lab
" Pleasant W electn
Jordan Mary P
Keller Cyrus J clk
" Danl J (Eleanor) drugs
Keys Emma F Mrs
" Wm A rancher
King A A
" Annie E Mrs
" Jas E rancher

JOHNSON-SAUM COMPANY
MORTICIANS
★
Lady Assistant
★
N. W. Corner
4th and Ash
★
Tel., Main 6168

ROSS & ROSS
BOOK BINDERS
Account Books
Loose Leaf Binders
Loose Leaf Sheets
860 Third St.
Phone, Main 3306

CONSULT THE
BROWN OPTICAL CO.
205-6-7 John D. Spreckels Bldg.
625 BROADWAY
Eyes Examined by Appointment
Main 2997
Prescriptions Filled

New York
Chicago
Los Angeles
BLYTH, WITTER & CO.
GOVERNMENT, MUNICIPAL AND CORPORATION BONDS
SanFrancisco
Seattle
Portland
John D. Spreckels Building
Telephone, Main 3138

Kingsbury J Grant (Red Mountain Ranch)
Kingston Geo (Marina) rancher
Kirkpatrick Floyd A agt Union Oil Co
Kitts Chas R
" Jas M (Mamie)
Knight J W rancher
Kolb Ella R Mrs
" Jas B farmer
Kontze Carrie nurse
" F A lab
Kuhn Wm F (Hettie) rancher
Lackey R L rancher
Lamb Clarence E (May) genl mdse
" Danl M rancher R D 1
" Denver O (Lucy) rancher r R D 1
" Jno G rancher r R D 1
Larsen Isabelle Z Mrs
" Ole r R D 1
" Swen P (Isabelle) rancher and school trustee r R D 1
Lauritzen Ernest (Lulu) apiarist
Lawrence Robt H (Ida) ranch mgr
Lee Jno (Mamie K) pistr
Le Fevre Oscar (Ruby) farmer
" Robt D rancher
" Susie R tchr County Pub Sch
Legan Chas W rancher
Leighty Chas E (Marian) auto electn
Lenfers Lawrence A (Nell) well driller
Love Mary C tchr Fallbrook Union High Sch
Lucas Eliz
Ludy Jno L (Mary) rancher r R D 1
Lues Carl orchadist
McCall Kath
McConaghy Danl ranch formn
McCormac Jno W rancher
McCracken Frank C Mrs
McDonald B M (Opal)
McEwen Wm E (Kath) rancher
McGhom Richd P (Emily) poultry
McKeehan Geo L pres Citizens Commercial Bank
McMichael Clyde (Carrie)
McMillan Wm H (Cora) agt Santa Fe
McNulty Kathleen tchr County Pub Sch
Mack Jno M rancher
" Lucy A Mrs
Magee Mary M Mrs rancher
Mahr Chas (Alice)
Mallery R B rancher
Mangham Annie
Margetts Edna C Mrs
Marques Marcos lab
Marshall J I rancher
" Oron (Grace) mgr Hayward Lmbr Co
" Virgil
Martin Dean E (Pansy)
" & Hostetter millinery
Masheeco Fred W (Sibyl) rancher
Mason Labe M lab
Masonic Cemetery Assn C E Lamb sec
" Lodge
" Temple Assn
Maughan Danl H (Ellen) ranch formn
" Harold P
" Lewis P rancher
Maze Gilbert F (Fallbrook Garage)
" Luther C (Cora; Fallbrook Furniture Co)
Meinzer Chas (Hattie L) rancher
Merriman Male L Mrs prin Bonsall Union Sch
Methodist Episcopal Church Rev M W Bennett pastor
Miles W E
Miller Benj F (Margt) rancher
Milligan M L
" W M
Millions Jno lab
Millspaugh A N
Milne Robt (Mina) rancher
Moffat Jas F rancher
Molina Clement lab
Moody Ed A rancher
" Elenore P
" Roswell W pntr
Moore Fred (Merle) rancher
" Sue
Morgan Addison phys
Morrison Jno W
" Rebecca Mrs
" Sibyl tchr
Morse Geo J lab
" Robt N rancher
" Thos C (Gertrude) rancher
Musser Geo rancher
Myers Edw
" Fred (Edith) rancher r R D 1
Neeter Saml B (Mamie B)
Nelson Thos F (Sinda J) carp
Ogden Adele tchr Fallbrook Union High Sch
O'Hearn Edw J (Mary) rancher
" Edw P rancher
O'Hearne Vincent D bkpr
Olsen Hans M rancher
O'Neal Josiah rancher
" L Frank photog
Orange Sweet Shop (Chas R Kitts)
Ormsby Oliver L blksmth
Ortega Frank rancher
Overton Wesley B
Owens Etta C Mrs tchr County Pub Sch
" Jno T (Etta) rancher
Pacific Telephone & Telegraph Co E L Bailey mgr
Park Carlton (Emily) ranch formn
" Damasco P lab
Patton Geo (Ora) rancher
Pemberton Wm V (Margt) clk Fallbrook Merc Co
Perkins Henry A (Lizzie)
Peters Herbt M rancher
" Mary G Mrs apiarist
" Ray G farmer
Phillips Florence E Mrs tchr County Pub Sch
" Lillian M
" Ray G rancher
Playter Philip rancher
Polenz Paul W rancher
POST OFFICE Bert Woodbury Postmaster
Potter Doanna P Mrs tchr Fallbrook Union High Sch
" Jas E (Donna) prin Fallbrook Union High Sch
Pratt Chas
" Herbt S (Helen) farmer
Preston Alb H rancher
Pucelli Frank
Quinn Danl C rancher
" Marion
Rancho Clarorton (S W Clark Ada S Morton)
Reader Edw C (Josephine) mgr Fallbrook Merc Co
Reche Amelia nurse Co Health Dept
" Chas V (Edith)
Red Mountain Ranch (J Kingsbury)
Reed Geo W (Emma) rancher
" Joe C
" Wilburn rancher
Reeves Zana

FRANK E. ATWOOD
REAL ESTATE
HEADQUARTERS FOR TRADES
PHONE MAIN 5467
SEE PAGE 126
846 SEVENTH ST.
SAN DIEGO

SPECIAL RATES!!
ON HOUSEHOLD GOODS
BETWEEN
LOS ANGELES AND SAN DIEGO
COAST TRUCK LINE
6th and K Sts.
Main 4135 4136

PATENTS
TRADE-MARKS -:- COPYRIGHTS
A. B. BOWMAN
ATTORNEY AT LAW
OFFICES
SAN DIEGO, CAL., 518 Union Bldg. Phone, Main 7205
LOS ANGELES, CAL., 1015 Spring Arcade Bldg. Phone, FAber 1534

THE BACH COMPANY -:- INSURANCE
REAL ESTATE • BONDS • LOANS
PHONE, Main 2165 614 ELECTRIC BLDG., 861 SIXTH ST.

ACME
CLEANING
PRESSING
DYEING
470-474 19th
Cor. Island
PHONES
F. 5591
AND
LA JOLLA 8-J

FRYE & SMITH
PRINTING
SERVICE
OF TASTE
850
Third Street
MAIN
8175

Reineman Hugo R (Minnie) rancher
Rhodes C A real est
Rice Ernest L lab
" Myrtle S
Richards J W rancher
Rivers Frank lab
" Harry lab
" J lab
Robertson E O (Cora) genl mdse
Rodriguez Benj lab
" Damasco P lab
" Nazario lab
" Vanancio rancher
Rogers Lincoln (Eliz) phys
Roripaugh Jas G (Mary)
Rowe Elmer V rancher
Royal Merton L rancher
Rudolph Fred W
" Minnie L rancher
Samocal Luigi lab
Sample Arth A rancher
" Jno B rancher
" Newton sec Chamber of Commerce
Santa Fe Ry Co W H McMillan agt
Savage Dorothy Mrs
" Gomer B billiards
" G J ranch formn
Schaller Pauline rancher
" Richd rancher
Schilling Edmond L (Maybelle) rancher
Scott Elijah W capitalist
Searle Frank W
Sepulveda Alex F (Martha F)
Shannon E E
Shipley Mack rancher
" Ronald (Merle) chauf
" Thos J (Kate) rancher
" Verne (Gladys) rancher
Sloam Harry H (Viola) rancher
Smarr Jos B (Rita; Hotel Naples)
" Morgan W
Smelser Emelia C Mrs
" Harry H
Smith Frank E (Sarah) rancher
" Wm C carp
Spencer Alex B (Minnie) rancher
Standard Oil Co G D Butcher agt
Staude Oliver A (Emma) rancher
Stein Jos C rancher
Sterner C B (Mary) rancher)
Stevens Harold H (Louise) real est
Steves Clarence A (Ruth) v pres Citizens Commercial Bank
Steward Eliz rancher
Stewart Fred L (Ellen) rancher
Stirzel Louis rancher
Story Wm C (Lena) rancher
Stratton Lucas H (Mary) rancher
Stubblefield Chas E (Dora) rancher
" J S rancher
Sturm Chas R rancher
Swisher Edw F O rancher
Thompson Edna
" Edw rancher
" Wm (Clara) rancher
Thorsen Jno lab
Thurber Nina J Mrs
" W G phys
Torrey A Perry (Nanty)
Tracy Cath Mrs
" Emerson G (Ella)
Traub Christian A (L Jeanne) rancher
Trezise J W rancher
Tucker Ida M Mrs
" J G rural mail carrier
Turnbull Fred
Union Oil Co F A Kirkpatrick agt
Van Dyke Gilbert R rancher
Vernon R C
Vineyard G W service station
Vote Benj A (Helen) rancher
Walker Arth H lab
" F L
Wallace Gordon
Walton Ellis B garage
Wayman Raymond (Mary; Fallbrook Development Co)
Weaver U S apiarist r R D 1
Webb Jno F rancher
Westfall Victor B (Addie; Fallbrook Hardware Co)
" Victor B jr
Wetzler Byron gas sta
" Chas L rancher
Whealen Walter (Effie) phys
" Walter E lab
Wheeler Chas C W clk
" Gertie M Mrs gift shop
White Alice A Mrs tchr
" David T
" Fred H mech
" Harry E (Frances) rancher r R D 1
Wickersham Rollin A orchardist
" Walter A
Wilbur Abby I rancher
" Francis rancher
" Frank H rancher
" Serena rancher
Williams Frances L
" Jno H rancher
" Louis (Lenna) rancher
" Wm (Carrie) real est
Wilson Robt S (Marjorie) rancher
Wilt Danl W (Esther) rancher
Woman's Saturday Afternoon Club
WOODBURY BERT Postmaster and Stationer
Woodman Delia
Woody Lillian H Mrs tchr Fallbrook Union High Sch
Wright Robt (Emma) rancher
Young Raymond S rancher

GROSSMONT

13 3-10 miles northeast of San Diego. Elevation 700 feet

Allen Ernest G (Lenna)
Anderson Lida Mrs
Avery Horace W (Edith)
Davis Claude M (Viola A) rancher
" J W druggist
Duley Michl (Lillian) rancher
Eslee Saml M rancher
Fletcher Edw jr (Mildred A) real est
Fritts Wm H (Meta R) real est
Fritz Harrison B (Meta) real est
GEISSMAN EDITH M (Grossmont Store) Postmaster
Grossmont Store (Edith M Geissman)
" Union High School
Hansen Fred J (Jane) real est
Harris Chas H (M Sydney)
Hayden Thos N (Nellie R) rancher
Hill Jas C (Edna)
Hubbard Wm L lecturer
Jennings Paul R (Ruth) banker
Jessano Jno rancher
Keiber Clara Mrs
McCleave Edw G Colonel (Valencia)
Merrick Albt H (Eliz B) merchant

H. J. EDWARDS, Inc.
1166 Second Street
Phone, Franklin 1304
BRANCHES 1125 First Street
4128 University Ave.
4th at Nat'l Ave., Nat'l City

BAY VIEW AUTO CAMP
SAN DIEGO'S FINEST JUST LIKE HOME
Phone, Hillcrest 6843 3873 California Ave., corner La Jolla Blvd.

Miles Harriett S Mrs rancher
Morris A C (Kahterine)
Panos Peter
Read Julia A Mrs
Robinson E M Mrs
Schuman-Heink Henry (Elsie) broker
Smith Wyllys King capitalist
Swarts Jas P rancher
Taplin E A (Cora) rancher
Velman Dallas M (Marguerite) jan
Wahlbruck Theo C (Harriet)
Winterton Roy A (Emma)
Wray Danl D drugs

HILL

(Also known as Sorrento, within San Diego city limits)
15 2-10 miles northeast of San Diego

Baker Danl A stock raiser
Clough A M
Covert A
Deidrich Henry
Dietrich Arth
" Eliz Mrs
DIETRICH ERNEST L Post Master
" Florence L Mrs
" Max H farmer
" Robt
Diffendorf Grace B Mrs
" Walter L rancher
Dillow Amelia
" Wm W farmer
Gonzales Ricardo
Good N H Mrs
Hampe Gertrude Mrs
" Harry
Lopez Ramon
" Ramon jr
Machado Amanda Mrs
" Joe farmer
Poggi G F rancher
Poggs Edith C
Rannells D W
" Mary G
" Nathan
Robinson Edith Mrs
" H D
" Mildred
" Paul
Stipe Claude
" Orddie Mrs
Thomas Noah

HIPASS

65 Miles se of San Diego

Anderson John rancher
Armstrong Bert (Marie) rancher
Boatwright M M rancher
Branson Andw M rancher
Charles Eddie mail carrier P O
Daves Jenny A
" Lim L (Mary E) track walker
" Polly G studt
De Hart Eva L slsldy
Doves Jas A
Ellwanger Harry
Felber Alex P rancher
" Edgar
" Rose
" Victoria
Floyd Chas rancher
Harvey Wm F rancher
Howell Maud V Mrs tchr County Pub Sch
Martin Norman E real est
McKernon Wm T sec formn
Mortin David W (Alice)
Mousset Abel rancher
" Bertha
" Blanche
MURPHY CHAS L (Lillian M) Postmaster and General Merchandise
" Jack
Over Clinton L rancher
Penticost Robt E rancher
POSTOFFICE C L MURPHY Postmaster
Reams Eddie rancher
" Ella
" Lee rancher
" Lulu Mrs tchr Hispass Sch
" Marjorie
Stephens Wm rancher
Stewart Wm T (Sarah C) rancher
Wilson Edwd carp

IMPERIAL BEACH

13 9-10 miles south of San Diego. Elevation 15 feet

Adamson Jas Capt
Aiken Clarence K mgr
Babcock Carrie
Bales Belle Mrs
" Lorin
Bartholomew Mary Mrs
Bigelow M O Col (Eliz)
Bins Frances R Mrs
Branch Harold (Goldie)
Broady Jno E So San Diego
Brooks Bessie Mrs
" Harry A (Anna)
Clark E O (Rose)
Degerman Alf (Amy)
DISINGER EVA C, Postmaster
" Jno H
Dittenhaven Neil (Amy) mach So San Diego
Earl Jas L cook
Eshom O A (Rosa)
Fitch Edgar G pntr
Gould L B (Alice)
Grenamyer Simeon carp
Gutierrez Frank N horsemn
Harris Julien T
" Robt A (Drusilla)
" Thos J pntr
" Wm pntr
Hawken Wm R
Hopkins Earl carp
" Ira K
Hughes J B (Edna)
Hunsaker Chas H (Susie) slsmn
Johnson David A Star mail carrier
Kather Konrad (Ella)
Keith Jas B (Cora) phys
Laskowski Hugh (Garnet)
Le Blanc Eliz K
Lever Chas (Marie)
Lord Arth W (Bessie)
McCann Howard C (Estelle)
McQuady Frank Mrs
" Jno
Mathews Plen (Willie)
Myers Ellsworth plmbr
Near Ralph D pntr
Nixon Geo (Beulah)
Painter Mary Mrs
Petersen E W (Amanda)
Phelps Cooper Mrs
Ramseur Blanch Mrs
Ray Jno W (Addie) farmer

EADS
INVESTMENT
COMPANY
REALTORS
INSURANCE
LOANS
LEASES
RENTALS
BUILDING
PROPERTY
MANAGEMENT
SPECIALIZING
In Property from Balboa Park to the Bay and Business Property
WE KNOW VALUES!
2501 FIFTH STREET
COR. 5TH AND LAUREL
TELEPHONE, MAIN 5333

DANGER
INSURE YOUR
AUTO
WITH
Individual
Underwriting
Corp.
PHONE MAIN 1350
431
Commonwealth Bldg.

W. W. GIBSON, Manager PHONE, Hillcrest 5028
CAPITOL ELECTRIC COMPANY
3833 Fifth Street ELECTRICAL CONTRACTORS San Diego, California

UNIVERSITY and MARLBOROUGH
THIRD and NAT'L AV., NATIONAL CITY
CAMPBELL CHEVROLET COMPANY
16th and BROADWAY
PHONE, Franklin 1234
STATE and B

WESTERN CITIES MORTGAGE AND FINANCE CO.
REAL ESTATE
FINANCING
MORTGAGES
F. J. KORABEK President
F. W. HUNTER Sec.-Treas.
800-801-802 John D. Spreckels Building
MAIN 8643

GRAIN BROS.
Auto Sheet Metal Works
Auto Bodies
Fenders
Radiators
BAKED ENAMELING
PHONE
Franklin 2871
CORNER INDIA AND A STS.

Rogers Grover
Ruffner Lt
Seminzer Florenzo lab
Shaw E Metcalf (Gertrude)
" Gertrude
Smith Jas O
Stratton Frances Mrs
" Lemuel C
Stuckenholz Leon (Bessie)
Unna Harry (Isabel)
Witter Ze

JACUMBA

76 miles southeast of San Diego. Elevation 2800 feet

Adams Edwin O (Margt) farmer
Anderson Bennie H (Pearl B) barber
Apjohn Henry J (Mable) phys
Ball Emma waiter
Barce Wm W (Madeline) blksmth
Bedford Archie (Iona) carp
Blackwood Jno T (Fannie) section formn
Boyd Ed E (Grace)
" Ed V
Briggs Glen C (Billie E) restr
Brannick Mich J
Bryan Eliz F Mrs
Burton Henry O (Rosella) carp
" Lawrence O
Cartmell Jno H tel opr
Chadwick Everett G (Violet) mech
Chance Wilma Mrs
Clement Chas W (Bertha)
Cole Fred N (Edyth)
Cox Grant (Flora) caretkr
Crawford Carroll V clk
" Frances A asst postmstr
" Hazel L Mrs
Dahl Andw
Danner Evalina tchr County Pub Sch
Draper Jas C carp
Dunn Wm K
Ennis Elmer F (Mae) waiter
Eubank Jno A (Sara B)
Farley G T bridge bldr
" Leonard (Carrie) lab
Fowble Jas R (Bobbie) mech
Fralick Jas H carp
Franklin W MD (Laura M)
Frommel Ernest
Gray Hannah
Green Jos masseuse
HAEUSSLER GRACE F MRS, Postmaster and General Merchandise
Hanlon Valerie maid
Hausman Jno storekpr
Horr Bert W (Anna B) lab
Howard Blanche Mrs
Howell Walter G lab
Hurley Cornelius J bkpr
Jacumba Hot Spring (B L Vaughn)
Lassar Marie E Mrs prin Jacumba Pub Sch
Lewis Chas S druggist
McCollough Jno H mech
" Wm H
McDonald Jno E genl mdse Mt Springs
" Vera Mrs
Main Harold W (Helen) agt S O Co
Martin T L (Laura)
Mohen Wm E (Elsie) indry
Montrelle Marie Mrs
Moores Burton T (Bessie)
Morgan Aubrey M
" Jos B (Mabel J) merchant
Morrison J W
" Saml T (Effie) contr
Mount Chas E (Myrtle) gro
Newberry Wm R
Phoenix Francis L (Orcelia) carp
" Marston chauf
Poser Henry V miner
Pray Agnes Mrs
" Mark H (Union Oil Co)
Rainey Jno R miner
Robinson Geo W caretkr
Rowan Chas G (Patience) confy
Rudolph Harold L lab
Rutherford Olen T contr
Shea Jane L homesteader
Smale Jno V homesteader
" Jno V jr homesteader
Snyder Christian W (Frances) barber
Spies Edwin (Emilie)
" Victor C
Stacey Newton M (Laura) carp
Stanley Frank S (Flora) (Boulder Park Garage)
Sundell Chas G carp
Timmons Duane H (Harriett) agt Union Oil Co
Valdez Peter A lab
Vaughn Bert L (Adele) (Jacumba Hot Springs)
" Tyrone C
Von Poser M miner
Warren Frank J (Leila) rancher
Williams Jno B
" Martin
Willis A W (Lizzie) hotel
Woodside Garrett D (Marian) mech
Wren Mary A Mrs
Wyman Harry waiter

JAMUL

20 7-10 miles east of San Diego. Elevation 1040 feet

Adams Ernest F emp Oak Vista Ranch
Aldamas Jas rancher
Alexander Verdin (Daisy) emp Oak Vista Ranch
Arbuckle Cornelius S (Ida V)
Barrett Wm (Clara) farmer
Barry Roy K (Ruby T)
Barthel E M
" Marjorie L
Benton Frank A (Anna) farmer
Bisbee Fred gas sta
" Hattie L Mrs
BISBEE HERBT F (Clara), Postmaster
Bishop Alonzo W (Nell)
Bowman Edmond R (Hazel)
Bratcher Thos M (Carrie) chauf
Bratton Chas M Mrs
Brown Ernest C (Grace) farmer
Clarke Wm S rancher
Divan Harry L farmer
" Lorenzo C (Charity)
Dixon Robt P (Stella)
Donaghy Frank C
Dryer E H inventor
Duran Ambrossia farmer
" Earl farmer
" Victoria farmer
Eichenlaub Carl M (Louise) drftsmn
Emigh Stella
Ferguson Chas T (Jessie) farmer
" Clarence G farmer
Fowler Curtis emp Oak Vista Ranch
Gard Clifford (Estella) Oak Vista Ranch
Gilson Chas D lab

BIRD ROCK BY-THE-SEA
FOR SALE BY THE M. HALL CO. REALTORS
ESTABLISHED 1886
1168 FOURTH ST.
PHONE. FRANKLIN 4794

DESERT EXPRESS, Inc.
Operating daily between SAN DIEGO, CALIF., and PHOENIX, ARIZONA, via EL CENTRO and YUMA
312 Eleventh St.
PHONE, Franklin 2452
San Diego, Calif.

Harrison Thos
Hill Laura E (wid C E) genl mdse
Holmes Ollie H Mrs
" Stacy R farmer
Honnell Hayden
" U G (Lestra) museum resort
Hover H Ray (Helen E)
Hughes Lee lab
Isaacson T E
Johnson Stella V Mrs
Killam Alvin W (Kath) farmer
Lewis Merle gro
Loosee Tal
McJannett Jas farmer
Mackert Andw C rancher
McKam Clara E M Mrs tchr County Pub Sch
" Wm H
Marvel Danl (Mae)
" Geo D rancher
Maxfield Geo genl mdse
Mellinger Jno F
" Kenneth J (Millie)
Mellor Fred J (Mabel) farmer
" Wm J farmer
Merz Louis H (Elsie) farmer
Milne Geo M (Lottie) rancher
Moore Geo J (Anna) rancher
Neel J Frank (Vera C) rancher
Nelson Ernest
" Jos
" Jos A (Susie) farmer
O'Neal Jas C (Susan)
Phillips Della rancher
Reberta Romona
Reed Jno R (Emma) farmer
Rumsey Effie L genl mdse
Sherman Roger restr
Simpson Reva B tchr County Pub Sch
Smaill Matilda A
Stead Grove A rancher
" Wm (Virginia)
Steele Jno W (Myrtle) rancher
Sterns Earl W (Edith) mgr Steele Ranch
Strong Chas apiarist
" Howard D
Swain Geo apiarist
" Lilla M
Talbot Jno (Rose)
" Ray L (Lillian) pntr
Thatcher Morton (Enid)
Tyron Sophronia
Varney Wm (Julia I) farmer
Walker Archie (Alta) farmer
Wilberg Ellen gro
Wiltermood Frank M (Anna) rancher
Winterstein O G
Wisecarver Wm H rancher
Young Ellen M

JULIAN

50 miles northeast of San Diego. Elevation 4274 feet

Austin Josiah B rancher
Barnes Alice G Mrs tchr County Pub Sch
" Franklin L rancher
Bean Margt Mrs phone opr
Beardsley Jas S rancher
Beresford Adolph lab
Birdsell Alf E (Eliz) rancher
" Alf E jr garagemn
Black Jno miner
Blanc Arth E garagemn
" Olan R (Kate) genl mdse
Bowen Edmund F
Brown Harry rancher
Buck Chas D tchr Julian Union High Sch
Bunton Jno H caretkr
Bush Marian G tchr Julian Union High Sch
Campbell Everett W (Lena) rancher
Cantelo Fred G lab
Colburn Frances T Mrs tchr Julian Union High Sch
Coleman Chas T
Crase Annie D
Crawford Thelma
Crites Joel B (Marguerite E)
Curry Chas W
Daggett Rezin A miner
Detrick Rev A (Margt S)
Dickerson D W slsmn
Dilks Clarence F rancher
Dodge Sidney B (Minnie G) miner
Dunn C A artist
Duque Thos D (Mary M)
" Thos I stockmn
Ebright Albt H (Anna C) miner
Edwards Henry L miner
Farmer Fred H rancher
" Geo J rancher
Feeler Fredk E apiarist
" Henry L apiarist
" Mary E Mrs tchr County Pub Sch
Forresters' Hall
Frary Alman P (Eliz M) miner
Garland Chas E rancher
" Richd E chauf
" Gates Harry T slsmn
Grand Aug P farmer
" Martin (Marie) rtncher
" Theo rancher
Griffith Jno W (Lydia) farmer
Grosskoff Christian blacksmth
Hildreth Herman L (AdaW) phys
Horton Mamie tchr County Pub Sch
Hotel Julian M J Jacobs prop
" Washington Mrs Annie F Smith prop
Jacobs Bros (Theo M and Raymond W) meats
" Martin J prop Hotel Julian
" Oren lab
" Raymond W (Thelma) (Jacobs Bros)
" Theo M (Jacobs Bros)
Johnson Galena (wid Ephraim)
" Jno R farmer
Johnston Jas H rancher
Julian Apple Growers Association J H L Vogt sec B F Miller treas
" Banner A O F 8522, meets first and third Saturday at Forresters' Hall, C R Wellington sec
" Town Hall
Kelly Albt L rancher
Koehn Sarah (wid Louis)
La Chappa Inocencio lab
La Chusa Joe lab
Lane David F miner
" Stella E
Lockhart Everett I prin Julion Union Pub Sch
Loux Wm M rancher
McCain Jno
McCloud Chas E miner
McCoy Harry miner and school trustee
McCreary Anna Mrs chf opr Pac T & T Co
McFarland Wm D surv
McGOWAN EDYTHE MRS, Postmaster
McGowen Jos E carp
McKown Jas E tchr
Marlett Wm E rancher
Martin Frank D (Edith) gen mdse
" Jos P miner

BARNEY & BARNEY
INSURANCE
(Every Form)
BONDS
(Surety)
PHONE
Main 2143
Scripps Bldg.
(2nd Floor)

ROOFS
APPLIED
REPAIRED
PAINTED
BENTON ROOF & PAINT CO.
2136 Kettner Blvd.
Franklin 5108
ROOFERS
PAINTS, OILS
VARNISHES
ENAMELS
BRUSHES
PAINT MANUFACTURERS

DANIEL A. DEACON
PHONE MAIN 0680
PLUMBING AND HEATING - "THERE'S-A-REASON"—QUALITY FIRST - PRICES RIGHT
851 Seventh Street (Between E and F)
Branches: 7836 Herschel St., La Jolla, and 3328 Adams Ave., Normal Heights

PAINTS
VARNISHES
ENAMELS

W. P. FULLER & CO.
MANUFACTURERS AND DEALERS

PLATE & SHEET GLASS
MIRRORS
SASH & DOORS

SEVENTH AND F STREETS
TELEPHONE, Main 0182

NOVELTY
SHEETMETAL
WORKS, INC.

BAKED
ENAMELING

AUTO BODY
FENDER
AND
RADIATOR
REPAIRING

AUTO TOPS
and PAINTING

Phone, Main
5193

INDIA and B

Martinez Juan H rancher
Meier Jno F (Pearl) gen mdse
Melrose Robt G miner
Miller Arth rancher
" B F treas Julian Apple Growers Assn
" Benj rancher
" Le Roy B
Moore Benj F (Mabel K)
Morris Edw miner
Mosler Alois
" Chas J rancher
Osuna Fernando lab
Piapa Bicent lab
" Joaquin lab
Pine Hill Inn
Poppy afe restr
POST OFFICE Mrs Edythe McGowan Postmaster
Queen Hillman
Quevas Antonio lab
Redman Gus miner
Ritchie Geo L chauf
" Geo R apiarist and sch trustee
Ruby Meyer B (Helen) mgr F D Martin
Sargent Jos W
Schilling Ernest H
" Louis rancher
" Wm L
Sentenac Paul stockman
Shaw Fred L (Mary J) rancher
Silvers Henry B auto mech
" Jas C (Anna C) genl mdse
" Jas C jr student
Smith Annie K Mrs prop Hotel Washington
" Llewellyn A
Spillers Danl E miner
Stanford Oscar rancher
Stoddard Edw L (Bertha L)
Strick Thos (Beatrice S) miner and constable
Swan Saml W real est
Tellam Fred L rancher
Thris G slsmn
Traylor Thos
Vogt H L rancher
" Jno H L (Eva M) eng
Volcan Indian School
Walton Harry D rancher
Watcheno Frank lab
Webber Edgar C
Webster Leonard D (Edna B) rancher
Welch Richd A (Marguerite)
Wellington Chas R (Mary) carp
Western Union Tel Co
Wilcox Horace rancher
Williams Fred C rancher
" Isaac B farmer
" Wm H
Wiltyer Thos miner
Wood & Ritchie transfer
York Emory E (Mabel M) prin Julian Union High Sch
Zimmerman Harry kpr Cuyamaca Dam

GREAT
NORTHERN
LIFE
INSURANCE COMPANY
MILWAUKEE, WISCONSIN

Life
Accident
Health

E. A. MARTHENS
AND
R. G. WILLIAMS
MANAGERS

325
COMMONWEALTH
BUILDING
524 B ST.

Phone, Franklin
4097

"The DIRECTORY IS THE COMMON INTERMEDIARY BETWEEN BUYER AND SELLER"
R. L. Polk

"FROST OAK FLOORING IS BEST"
Frost Hardwood Lumber Co.
Market at State
Main, 4888

LA JOLLA

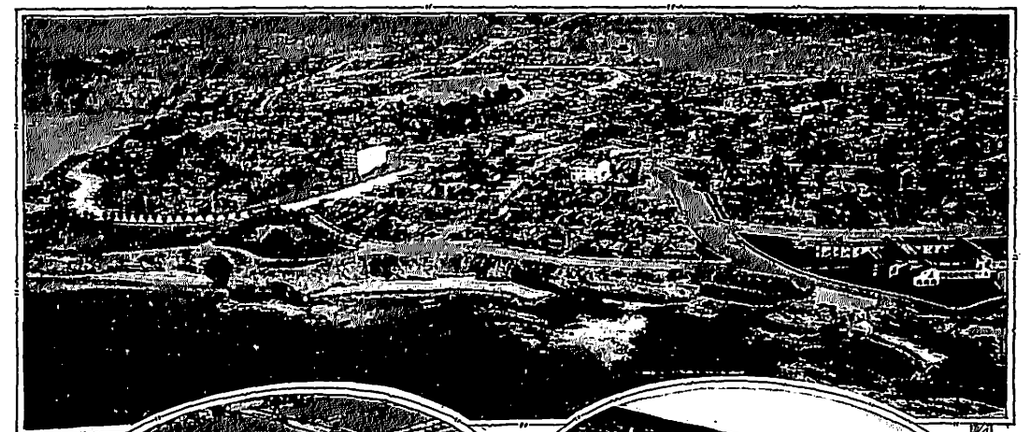

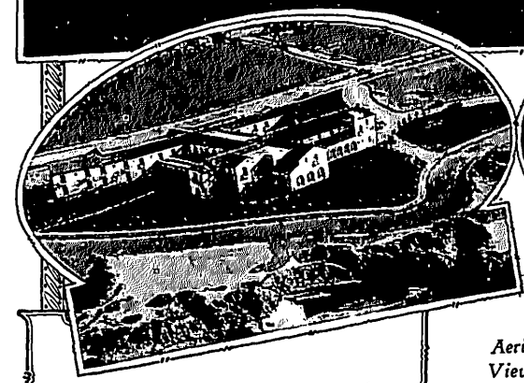

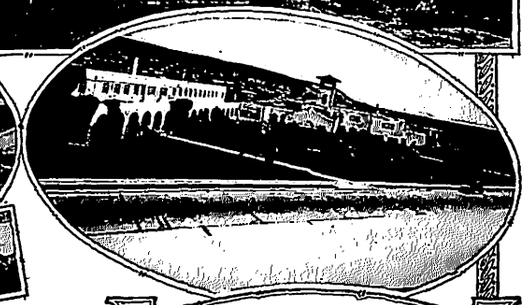

"La Jolla's hotels rival the atmosphere of California inns internationally known. Below, one of them."

Aerial Views of La Jolla.

"You will recognize La Jolla by the many artistic homes perched high on the easy slopes of brown Soledad Mountain." Below the famous Bishop's School for girls.

La Jolla, which is from the Spanish, meaning the gem, or jewel, and so pronounced "La Hoy-ya," is but fourteen miles north of San Diego, California, and 117 miles south of Los Angeles, on one of the finest paved motor highways in the United States.

The keynote of La Jolla, the word which illuminates and makes plain, is its serenity—an eternal serenity of sea and surf and sky which makes tranquil the lives of its happy dwellers. Every day is perfect, with the sun shining, the birds singing, a delightful coolness in the air and the encircling ocean calm as a lake.

LIST OF MEMBERS

La Jolla Real Estate Brokers Association

ADAMS REALTY CO. . . . . 1024 Prospect
BALFOUR CO. INC. . . . . 1144 Prospect
BREWER, E. L. . . . . 7818 Girard
DICKSON, PAULINE . . . . . 7858 Girard
DILL, J. E. . . . . 11 Arcade Bldg.
DOBBIN, EMILY . . . . . 6628 La Jolla Blvd.
LATHROP, J. M. . . . . 1001 Prospect
LIEBER, WALTER S. . . . . 1188 Prospect
LLOYD, W. L. . . . . 13 Arcade Bldg.
MCCARTNEY, GEO. A. . . . . 7970 Girard
MANSON, MRS. ELIZABETH . . . . 6780 La Jolla Blvd.
MASON, MRS. E. H. . . . . 6780 La Jolla Blvd.
RELIABLE REALTY CO. . . . . 7860 Drury Lane
RICE COOPER CO. . . . . 1011 Prospect
ROSE, R. C. . . . . 1895 Torrey Pines Rd.
SHUMAKER, MRS. E. M. . . . . 1133 Prospect
SILVERADO REALTY CO. . . . . 808 Silverado
SMITH, MRS. M. R. . . . . 1105 Prospect
SNELL, DR. ARTHUR T. . . . . 6739 Neptune
SUNSHINE REALTY CO. . . . . 909 Prospect
VAN FOSSEN, C. L. . . . . 1031 Prospect
WELLS, J. K. . . . . 1001 Prospect

THE ELLIOTT-HORNE CO.

PHONE Franklin 3173

Street Improvement Bonds - 525 Union Building

A. R. ROBBINS MARINE ENGINE WORKS

DIESEL AND GAS ENGINES

BOAT BUILDERS
MARINE WAYS

REPAIR WORK OF EVERY DESCRIPTION

1735-1747 ATLANTIC STREET

PHONE, MAIN 2439

LA JOLLA HERMOSA

The Finest Subdivision in California

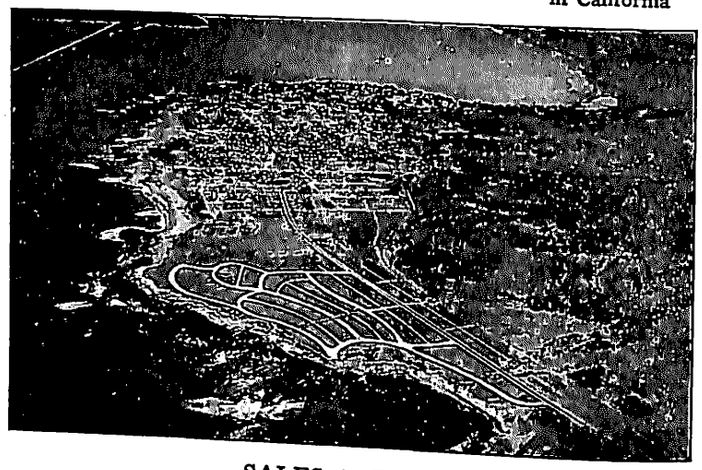

SALES AGENTS

BALFOUR CO., Inc.--REALTORS

GENERAL INSURANCE — INVESTMENTS

1144 Prospect

Phone, La Jolla 13

ROBERT D. MAXWELL Co. Buick UNION and BROADWAY

LA JOLLA SHORES

Best Beach in California—Highly Restricted

HUGH EVANS & CO., Inc.

Alarik U. Soderberg
Tract Manager

San Diego Office
1170 5th St.

Phone, La Jolla
460-W

D. C. COLLIER REALTOR

PHONE FRANKLIN 1265

DRIVE IN
1050 NINTH STREET

CHAS. R. McCORMICK LUMBER CO.

FRANK J. GARLAND Manager — WHOLESALE AND RETAIL DEALERS

Phone, Franklin 2136 -:- Office, Yards, Mills and Wharves Foot of 24th, on Bay

WM. J. BEIGHLE — F. H. CLOVER

CABINET WORKS

CLOVER & BEIGHLE

BUILDING CONTRACTORS

Cabinet Makers, all kinds of Furniture Repaired, Radio Cabinets and General Repair Work

7879 Drury Lane, near Prospect, La Jolla — Phone, La Jolla 725

CERTIFIED ▲ PUBLIC ▲ ACCOUNTANT

Audits
Systems
Tax
Service

L. S. EVERTS & COMPANY

Telephone Main 2728

727 1st Nat'l Bank Bldg.

1007 5th St. San Diego

"From the World Around in Moderation"

The Jack O'Lantern Studios

ANTIQUES—FABRICS—GIFTS UNIQUE

MRS. F. H. SIEGFRIED

IMPORTER — DECORATOR

1020 Prospect St., La Jolla, Cal. — Phone, La Jolla 164-J

LA JOLLA LUMBER COMPANY

REAL SERVICE—BEST QUALITY OF MATERIAL

PROMPT DELIVERIES

NO ORDER TOO LARGE OR TOO SMALL

W. H. FREY, Manager — PHONE, LA JOLLA 254

STEWART C. KENDALL

GENERAL INSURANCE

309 First National Bank Bldg.

Telephone, Main 3975

HOWARD F. ROWE

GENERAL INSURANCE

INSURE WITH ROWE

Life Insurance, Accident and Health, Compensation, Automobile, Public Liability, Plate Glass, Earthquake, Fire, Burglary and Holdup, Marine, All Risk Jewelry, Fidelity and Surety Bonds

Offices: 6864 La Jolla Blvd., La Jolla and Cardiff by the Sea, Calif.

JONES-MOORE PAINT HOUSE

N. W. Corner Fifth and A - Main 5123

PAINTS, OILS, VARNISHES, ENAMELS — *"In the Public Service Since 1912"*

MORTGAGE LOANS

COLEMAN MORTGAGE CO.

801-802-803-804 California Bldg.
1122 4th Street
Phone Franklin 5998

INSURANCE
REAL ESTATE

FRAZEE-KURTZ PAINT & WALL PAPER CO.

San Diego County Distributors

Sherwin-Williams Paints and Varnishes

923 SEVENTH STREET

Phone, Main 3358

WALL STREET FURNITURE STORE

SIMMONS
BEDS, SPRINGS, AND MATTRESSES
UPHOLSTERING AND REPAIRING

PHONE, LA JOLLA 288
R. C. WALKER, PROPRIETOR
Corner Wall and Herschel
LA JOLLA, CALIFORNIA

G & S
STOVES AND RANGES
WINDOW SHADES MADE TO ORDER

Office Phone: La Jolla 410-J
Res. Phone: La Jolla 175-W

R. F. ZIMMERMAN
HEATING—PLUMBING

ESTIMATES PROMPTLY FURNISHED FOR ALL KINDS OF PLUMBING AND HEATING

7921 Girard Ave.
La Jolla, Calif.

La Jolla City Directory
1927

La Jolla Street and Householders' Guide, see San Diego Street and Householders' Guide

ALPHABETICAL LIST OF NAMES

Acker Willett H (Nellie C) h 915 S Coast blvd
Adams Georgiana M r 1024 Prospect
" Jane D r 1024 Prospect
" Kath D Mrs real est 1024 Prospect
" Percy h 1682 Torrey Pines rd
ADAMS REALTY CO (Mrs Katherine D Adams) 1024 Prospect
Agnew Geo police h 1024 S Coast blvd
Albee Wm C h 448 Prospect
Aldridge Will lab Scripps Memorial Hosp r 7806 Cuvier
Algert Agnes Mrs h 7401 Fay av
Allen Marybelle Mrs h 625 Nautilus
Aller Elenora B Mrs h 7841 Prospect pl
" Paul r 7841 Prospect pl
" Timothy r 7841 Prsopect pl
Allison J Chester (Lotta) banker h 1197 Coast blvd
Alta Mar Apartments (J J Trant) 1107 Prospect
American Railway Express Co C G Rannells agt 7835 Girard av
Amory Wm N h 1127 Coast blvd
Anderson Albt J h 7721 Hillside dr
" Eva (wid V C) r 1228 Cave
" Geo A (Emily A) asst mgr Spreckels Coml Co h 5301 Beaumont
" J Maurice (Grace) chauf h 7717 Fay av
" Lenore r 1228 Cave av
" Mary E (wid Jno) r 5301 Beaumont
" Wm M (Anna L) carp h 7770 Herschel av
Andrews Ellen R r 7643 Draper av
" Ira G (Anna L) slsmn h 1287 Irving pl
" Jno H h 7910 Prospect pl
" Lillian I slsldy Ferguson-Iller Inc r 1287 Irving pl
" Mary E h 7643 Draper
" N Franklin (Zereda) archt h 854 Kline
Ansell Maurice carp r 7637 Eads av
Anthony Isabelle C Mrs asst La Jolla Public Library r 7862 Herschel
Applegate Edwin R (Carrie L) USN h 702 Forward
Appold Helen E Mrs h 1039 S Coast blvd
Arata Jno B (Stella M) brklyr h 220 Rosemont
Arcade Building 7906½ Girard av and 929 Prospect
Arey Ellen H h 5545 Beaumont
Armstrong C Edmund (Kath P) h 7134 Olivetas av
" Charlotte r 448 Pearl
" Eva E artist h 7746 Girard av

MOTOR VEHICLE CLEARING HOUSE

AUTOMOBILE MAILING LISTS

MULTIGRAPHING
MIMEOGRAPHING

203 Bancroft Building
--PHONE--
Franklin 4311

SHALLENBERGER & McCAGG
INSURANCE AND SURETY BONDS
312 Commonwealth Bldg.
Phone, Main 8217

PLUMBING - HEATING - REPAIRING
REED BROS. CO.
727 Seventh St.
Main 9775
San Diego

" Fay P Mrs h 448 Pearl
" Ruth r 448 Pearl
Arnberg Christine r 763 Nautilus
Arnott Harry (Lorline) h 1134 Wall
Asher Jas C (Ruth) carp h 656 Nautilus
" Mecie Mrs r 656 Nautilus
Ashfield Belle M (wid Geo) h 7958 Prospect pl
Asp Peter J (Matilda) h 825 Genter
Atkins Kellogg W (Pauline) h 7449 Fay av
" Wm C (Cora) h 625 Westbourne
Atkinson Bertha h 735 Silver
" Chas F (Louise D) h 1448 Torrey Pines rd
" Helen L tchr r 1448 Torrey Pines rd
" Jane C r 1448 Torrey Pines rd
" Jos S bldg contr Avenida Crista
" Rose N r 1448 Torrey Pines rd
Austin Milton L (Jane) carp h 430 Pearl
Avery Cath L h 524 S Coast blvd
Axtell Jno D (Alice) inventor h 413 S Coast blvd
Ayres Kate (wid J D) r 7455 High av
Bailey Harry B (Bertha L) electn h 5501 Waverley av
" Harry L (Ethel) h 1275 Torrey Pines rd
" Laura h 7648 Ivanhoe av
" L H h 7756 Eads av
" Theodora (wid Robt) r 1244 Cave
" Wheeler J h 7932 Princess
Bain Hamish r 7427 Girard av
" Wm (Marie) gdnr h 7427 Girard av
Baird Louis P (Mildred) barber 1025 Wall h 607 Pearl
Baker Frank O police r 7768 Girard av
" Glenn B (Bertha B) mech La Jolla Garage h 7841 Fay av
Baldwin Chas M r 426 Marine
" Grace H Mrs h 7345 La Jolla blvd
BALFOUR COMPANY INC Frank Turnbull Pres E D Brooks Jr Sec, Real Estate, Insurance, Investment Securities, 1144 Prospect; Branch LaJolla blvd and Mira Monte, La Jolla Hermosa, Phone La Jolla 13 (See right side lines and La Jolla adv section)
Baljo Hilton (Betty) USN h 2012 Buena
Ball Elijah (Clara A) asst agt Pickwick Stages h 601 Marine
Balmer Louise C (wid J P) h 921 Coast blvd
Bamford Harry V (Mabel) h 7310 Fay av
Bancroft Mary McL h 1440 College
Bane Geo A (Flora) h 1268 Park Row
BANK OF ITALY, NATIONAL TRUST & SAVINGS ASSOCIATION (La Jolla Branch) Karl Kenyon Chairman of Board A L Clark Mgr, Prospect se cor Girard av
Bansfield Mary (wid Thos) r 1237 Prospect
Barkey Henry R (Edna) carp h 415 S Coast blvd
" Uriah N (Clara M) carp h 326 Playa Del Norte
Barlow Alfred H (La Jolla Real Estate & Inv Co) r Rancho Santa Fe
Barnard Eugenia J (wid W A) h 7855 Herschel av
Barnes Gus M (Mary E) h 7732 Girard av
" Willard G (Nell T; Barnes & Calloway) r Pacific Beach
" & Calloway (W G Barnes E H Calloway) gro 7826 Girard av
Barnett Geo W (Frances) h 7373 Cuveir
" Ira E (Minnie) cementwkr h 930 S Coast blvd
Barrett Fred (Fannie) brklyr h 5423 Electric av
" Lot (Ruth) brklyr h 5539 Electric av
Bartlett Carolina M r 1227 Cave
" Lida C (wid Stanley) h 1227 Cave
" Steph O (Olivia P) h 7871 Ivanhoe av
Barton Blanche M tchr Bishop School
Battiste Sidonia Mrs. r 7585 Cuvier
Baughman Ira C (Evelyn) formn Spreckels Coml Co h 5433 Electric av
Beachy Walter F (Frances) h 939 Coast blvd
Beal Jno C Mrs h 7104 La Jolla blvd
Beard Wm S (Frances; Colonial Apartment Hotel) h 902 Prospect
Beason Ross Mrs h 541 S Coast blvd
Beaudroit Julia Mrs h 7934 Prospect pl
Beaumont Geo H h 1533 College
Beckwith Mary G h 343 Surfton pl
" Sarah E (wid Warren) h 836 Prospect
Bedford-Jones Wm Rev rector St James By-The-Sea Episcopal Church h 743 Prospect
BEIGHLE WM J (Vea; Clover & Beighle) h 7845 Herschel av
Bell Nellie Mrs drsmkr 525 Marine
Bencini Chas H (Lena) h 7965 Spindrift dr
Bennett Albt W (Eliz J) h 7429 Girard av
" Chas P (Eliz) h 1589 Soledad av
" Donald (Laura) h 646 Nautilus
Benninghoven Herbt E (Dorothy) h 355 Gravilla
Benson Ruth A r 6210 Avenida Cresta
Berenson Saml W (Frances) shoes 7880 Girard av h 7812 Fay av
" Sanford M clk r 7812 Fay av
Berger W F B (Rebecca) r 1650 Torrey Pines rd
Berlin Elmer U (Beatrice) gro 6721 La Jolla blvd h 6837 same
Berndt Grace Mrs hsekpr 258 Rosemont
" Jno (Grace) gdnr 258 Rosemont
Besant Gus h 710 Arenas
Bess Donovan A r 240 Prospect
" Emma C (wid E A) h 240 Prospect
Betts Arth (Martha) tailor 7839 Girard av r Encinitas
Bevan Helen M with Daisy E Mitchell r 1141 Prospect
Bevenish Horace (Willimay) h 7634 Eads av
Bigelow Earl G (Mary; La Jolla Garage) h 7769 Eads av
Bird Josephine (wid A C) h 924 S Coast blvd
" Rock Inn (C I Bohannon) 3720 Dolphin pl
Bishop Sheila h 549 Westbourne
Bishops School Caroline S Cummings headmistress Prospect ne cor La Jolla blvd
Black Ada h 316 Prospect
" Minnie h 7730 Fay av
Blake Jos (Isabel) slsmn h 361 Rosemont
" Robt D drftsmn E V Ullrich
Blankenship Clarence R (Mary B) h 7845 Herschel av
Bloomenshine L L tchr r 6821 La Jolla blvd
Blue Sea Cottages (Eliz and Louise Hugus) 341 Bon Air
Boggs Robt h 7635 Fay av
Bohannan Earl (Aimee) h 5459 Beaumont
Bohannon Cornelius I (Irene; Bird Rock Inn) h 3720 Dolphin pl
Booth Ellen L h 1024 S Coast blvd
" Frank (Mary) h 1580 Torrey Pines rd
" Wayland B (Grace W) h 1421 Torrey Pines rd
" Wm W (Ella) h 5528 Beaumont
Borg Axel B (Ruth) pntr h Coast blvd La Jolla Shores
Bornowski Andw (Anna) h 7442 Draper av
Bortfeld Paul H (Helen M) h 7460 Cuvier
Bosbyshell Oliver M (Minnie S) h 5421 Bellevue av
Bosworth Elsie tchr r 7853 Ivanhoe av

WM. DARBY CO.
Wholesale and Retail
BUILDING MATERIAL
Brick, Tile, Sewer Pipe, Drain Tile
Bear and Riverside Portland Cement
Arden Red Top Plaster
Lump and Hydrated Lime
Pioneer Roofing and Paper
Asphaltum
Plastite Water-Proof CEMENT
CALIFORNIA STUCCO Interior and Exterior
Telephone, Main 0192
204 Sixth and 536 L

ROLANDO
"Where You will Love to Live"
BETWEEN UNIVERSITY AND EL CAJON AVENUES
EAST OF EUCLID AVE.
OFFICE 1165 5th St.
PHONE Franklin 1341

W. E. KIER CONSTRUCTION CO.
813-14 First National Bank Building
GENERAL CONTRACTORS
SAN DIEGO - CALIFORNIA
Telephone Main 2427

GREENWOOD MEMORIAL PARK
FORTIETH AND IMPERIAL AVE.
TELEPHONE, MAIN 0477
(SAN DIEGO'S PERPETUAL CARE CEMETERY)
OPERATED BY GREENWOOD CEMETERY ASSOCIATION
CEMETERY - COMMUNITY MAUSOLEUM - CREMATORY - COLUMBARIUM

KLICKA LUMBER COMPANY
LUMBER AND BUILDING MATERIAL
Thirtieth and University
TELEPHONE Hillcrest 1000

A. B. C. TRUCK CO.
International Express
Everything in Line of Moving, Packing, Storing and Shipping
Local or Foreign
400 West F St.
Main 7332
Customs Broker in Connection

BOULEVARD PHARMACY (Fred W Morrison Howard F Rowe) 6864 La Jolla blvd, Phone La Jolla 657
Boutelle Walter W (Anna) organist h 1026 S Coast blvd
Boyd Lucille Mrs h 210 S Coast blvd
Bracey Chas C h 545 S Coast blvd
Brachmann Mary W Mrs mgr Rinehart's Clenitorium r 1984 Chalcedony
Brackett Mary M Mrs h 925 S Coast blvd
Braderic Steph (Anna) restr 7314 Girard av h 7652 same
Bradley Nellie maid Casa de Manana
Breene Jack (Rene) writer h 7501 Cabrillo
Breese Sarah M Mrs h 7736 Ivanhoe av
" Steph H (Nellie O) trucking h 7734 Herschel av
Brent Emma M (wid J T) r 1255 Park Row
BREWER E L Real Estate, 7818 Girard av, h 7933 Prospect pl
" Henry (Elga L) h 7933 Prospect pl
Bridgman Chas C (Mary) h 7660 Fay av
Bright J Avis Mrs h 7780 Fay av
Brooker Paul r 448 Pearl
BROOKS EDWIN D JR Sec Balfour Co Inc, h Avenida Cresta
Brower Flo clk Casa de Manana
Brown Albt (Margt) gdnr h 7550 Cuvier
" Austen G (Annie S) ins h 230 Prospect
" Caroline Mrs h 1264 Prospect
" Crocker W bkpr Casa de Manana
" Ellen (wid Luther) r 7478 Eads av
" Frances W h 6641 Vista Del Mar av
" Jesse M (Beulah M) slsmn h 605 Genter
" Jno P (Eliz) h 7205 Olivetas av
" Julia r 7550 Cuvier
" Luther (Grace) teller La Jolla br Bank of Italy h 7478 Eads av
" Robt P r 7205 Olivetas av
" Violet M phone opr P T & T Co r 7678 Girard av
" Wm (Charlotte M) chauf h 7985 Prospect pl
Brownell Sylvia J fin sec Bishops School
Bryan Benj r 7754 Ivanhoe av
Bryant Esther Mrs r 525 Marine
Bryson Annie E r 828 Prospect
" Mary G h 828 Prospect
Buchan Jno (Mary) baker h 7824 Exchange pl
Bulgar Roscoe C h 316 Prospect
Bullis Jos W (Roslyn) cementwkr h 405½ S Coast blvd
Bunnell Eliz M slsldy L I Samuels r 5091 Los Altos rd
" Myron (Vivian) h 304 Kolmar
Burch Gerald (Eliz) r 371 Gravilla
Burdick Eliz W r 7917 Ivanhoe av
" Lawrence (Lucy) h 7917 Ivanhoe av
Burgar Ollie E (Hazel G) jwlr 7860 Girard av h 7105 Fay av
Burgess Dora drsmkr 930 Silverado
Burke Arth L driver Robertson & Rannells r 7592 Fay av
" Grace W (wid W J) h 7592 Fay av
" Jas M (Mary) eng h 341 Bon Air
" Phil carp r 7736 Fay av
Burton Cath r 421 S Coast blvd
" Jno lab r 7624 Eads av
" Mary Mrs r 7624 Eads av
Buss Robt T (Effie; Buss & Wykes) r San Diego
Butler Benj H (Vera) slsmn La Jolla Hdw Co h 7449 Girard av
" Maisie phone opr P T & T Co r 427 Pearl
Byrne Herbt J (Madeline) carrier P O h 7659 Herschel av
Cadman Delano curios 1325 Coast blvd
Caldwell Eileen r 7120 Eads av
" Robt B clk Noah's Ark Cigar Store h 7120 Eads av
Calloway Chas H (Ethel H; Barnes & Calloway) h 1311 Torrey Pines rd
Calvert Pirl G (Dorothy) auto mech h 534 Marine
Cameron Jas I Rev (Nancy) h 7807 Herschel av
Carey Alice V librarian La Jolla Public Library r Cabrillo Hotel
Carlin A Jean cashr Pac Tel & Tel Co r 1188 Prospect
Carlson Louis E physiotherapist Scripps Memorial Hosp r Cabrillo Hotel
Carlton Chas C (Esther) concrete wkr h 627 Genter
" Eccles V (Lena) plstr h 7624 Girard av
Carter Ella D h 7719 Eads av
" Jno L (Constance Lee) civ eng 929 Prospect R 13 r 4746 W Pt Loma blvd
" Marion D r 7719 Eads av
" Mary H (wid F B) h 7862 Herschel av
" Merton W (Cornele M) carp h 7201 Eads av
" Walter C (Byrd) osteo 1002½ Prospect h 1350 College
Cary Fanny T (wid W G) music tchr 1205 Prospect
CASA DE MANANA Operated by Van Noy Interstate Co, Mrs Morrison Hopkins, Managing Owner, 810 S Coast blvd, Phone La Jolla 284
CASSIDY HUGH B (Anna) Mgr La Jolla Branch First Trust & Savings Bank, h 6825 La Jolla blvd
Cater Jno lab r 7637 Eads av
Catlin Jos restr 6930 La Jolla blvd
Cayot Jos F (Ellen B) h 7768 Girard av
Cayton Bernard cook 1501 Torrey Pines rd
Cencio Damiano h 7584 Draper av
Cepps Jos tmstr h 7529 Eads av
Challis Kathryn Van H tchr Bishops School
Chamberlin Francis (Jeannette) h 7418 Eads av
" Ida G (wid G R) hostess Valencia Apt Hotel h 1132 Prospect
Chase Josephine P r 7611 Exchange pl
Chatham Louis C (Mary A) r 7429 Girard av
" Wm D (Elnora) sta opr A J Danielson h 1046 Wall
Chauvin Andw S (Genevieve) driver La Jolla Lmbr Co, h 5428 Linda Rosa av
Child Harry W (Adelaide) h 1424 Olivet Lane
Chittick Geo H (Mabel C) real est 808 Silverado h 7805 Eads av
" Minnie L Mrs h 445 Ravina
Christian Science Reading Room 7767 Herschel av
Christie lare L (Virginia M; La Jolla Real Estate & Inv Co) h 1352 College
CHRYSLER MOTOR CARS, Robert E Hill, Dealer, 909 Prospect, Phone La Jolla 48
Churcher Mittie J (wid E A) h 1240 Park Row
Civic League of La Jolla W J Fenn sec 1026 Prospect
CLARK A L Asst Mgr La Jolla br Bank of Italy National Trust & Savings Assn, r 7916 Ivanhoe av
" David C (Marguerite) slsmn La Jolla Hardware Co r San Diego
" Gertrude B Mrs h 309 Bon Air
" Lillian T h 7777 Lookout dr
" Lillie Mrs h 7624 Eads av
" Monte h 7916 Ivanhoe av
" Morton (Ruth M) bldg contr 7736 Eads av

WM. KONRAD HARDWARE CO.
BUILDERS' HARDWARE
Hay and Grain, Fuel and Feed, Building Materials
4827 UNIVERSITY AVENUE, EAST SAN DIEGO
PAINTS - ROOFING
Royal Electric Cleaners and Whirlpool Washing Machines
TELEPHONE, HILLCREST 2584

SCHUMANN-HEINK & CO. Inc.
"An Investment House of Complete Service"
FOURTH FLOOR COMMONWEALTH BLDG. TEL., MAIN 7157

Cleland Margt W Mrs r 902 Prospect
Clover Della r 7225 Draper av
CLOVER FRANK H (Lulu; Clover & Beighle) h 7225 Draper av
" Harry bkpr r 7225 Draper av
" Kenneth r 7225 Draper av
CLOVER & BEIGHLE (F H Clover, Wm J Beighle) Cabinet Works, Furniture Repaired, Building, Radio Cabinets and General Contracting, 7879 Drury Lane near Prospect, Phone La Jolla 725 (See La Jolla adv section)
CLUB LA JOLLA DE LA PLAYA (La Jolla Holding Co) 8 Arcade Bldg, 929 Prospect, Phone La Jolla 430
Cluphf Maud M tchr La Jolla High Sch r Cabrillo Hotel
Coffman Hal (Ida) USN h 5549 Bellevue av
Coleman Ed (Carrie) gdnr h 7534 Draper av
" Geo (Mamie) jan h 708 Silver
Collins Mary A (wid T J) h 7822 Fay av.
COLONIAL APARTMENT HOTEL (Wm S Beard) 902-906 Prospect, Phone La Jolla 118
Colt Henry O (Kath G) h 7221 Olivetas av
Comacha Manuel r 7529 Eads av
Comfort Eliz M h 7713 Draper av
Comstock Ray W (Pearl) agt Union Ice Co r San Diego
Condon Ward V (Myra) sta agt S D Elec Ry h 7845 Ivanhoe av
Conklin Claude R (Gertrude) h 1171 Coast blvd
Connell Mary E r 6937 La Jolla blvd
Conway Jane F art gds 7858 Girard h 7674 La Jolla blvd
Cook E C asst mgr Cassa de Manana
Coombs Alice L r 5426 Linda Rosa av
" Jos G r 1157 Coast blvd
Cooper Lewis B (Edna F; Silverada Motors Co) h 372 Bon Air
" Myron (Dorothea; Rice-Cooper Compnay) r 1274 Prospect
Copeland Chas S clk Humpty Dumpty r 7736 Fay av
" Corinne C bkpr La Jolla Laundry r 7736 Fay
" Dora h 7736 Fay av
Copp Edw F F res phys Scripps Metabolic Clinic
Corey Fred C (Ruth C) h 7248 Olivetas av
Corthals Chas (Ernestine) carp h 1178 College
Cotsonis Geo P (Angeline) confy 1000 Prospect h 1041 S Coast blvd
Cotton Ednamae Mrs beauty shop 6914 La Jolla blvd r 374 Nautilus
" Frank H (Ednamae) h 374 Nautilus
Cowles Emma M tchr r 431 Marina
" Fredk E (Emma) ins h 6937 La Jolla blvd
" Juliette D h 431 Marine
Cozens Henry S (Minerva) clk Murray Drug Co h 7404 Eads av
Crandall Wesley C (Laura) h Roseland dr
Crawford Leroy J (Daisy P) dep constable h rear 7643 Fay av
Crebbin Alf h 7764 Lookout dr
" Barbara sten La Jolla br Bank of Italy r 7764 Lookout dr
Creighton Charlotte N (wid Telfair) h 7610 Draper av
CRICKET COFFEE AND TEA HOUSE (Daisy E Mitchell) Breakfast, Luncheon, Dinner, No Tipping, 1121 Prospect, Phone La Jolla 216
Cronin Helen H Mrs r 1414 College
Crosby Chester E (Carrie) nursery 7643 Girard av
" Donald H r 7643 Girard av
" Robt S clk r 7643 Girard av
" Sara S h 961 Coast blvd
" Wm D (Julia) h 1605 Spindrift dr
Crowder Jno (Mary) pres La Jolla Holding Co r Cabrillo Hotel
Crowell Ella M r 7733 Ivanhoe av
" Howard H (Irene M) h 1364 College
" Victoria H r 1364 College
Crutcher Harry H (Pearl) sht mtl wks 7836 Herschel av h 7862 Ivanhoe av
Cummins Caroline S head mistress Bishops School (La Jolla)
Curtis Charlotte M Mrs h 364 Prospect
" Effie L chf opr Pac Tel & Tel Co h 1044 Wall
Cutler Kath P slsldy Jack-O-Lantern Studios r 7973 Prospect pl
Dagand Anne M (wid Alcide) r 919 Coast blvd
Dailey H Ruth public sten 1035 Wall r 408 Barber pl
" Mary L (wid C W) h 408 Barber pl
Dame Hugh C h 7424 La Jolla blvd
Dames Jos J (May F) restr 1014 Prospect h rear 1237 same
Danielson Arth J (Eliz) gas sta 1105 Silverado h 1267 Torrey Pines rd
" Herman E (Mary; La Valencie Service Station) h 1117 Wall
Dann Wilbur W (Jean) civ eng h 315 Kolmar
Darlington Herbt S Mrs h 7441 Olivetas av
" J Hubbard r 7441 Olivetas av
Darnell H F B h 7732 Lookout dr
" Marion G sten La Jolla br Bank of Italy r 7732 Lookout dr
Davidson Ehrman W (Bertha) plstr h 7449 Cuvier
" Paul J (Beryl) carp h 6720 Tyrean
Davis Alice M clk Mrs R V Davis r 7868 Girard av
" Eliz J sec Bishops School
" Laura r 422 Ravina
" Mary E G Mrs r 6739 Neptune pl
" Pierpont (Gertrude A) h 7839 Prospect pl
" Robt E (Eva) h 1258 Park Row
" Rowena V (wid J N) confy 7879 Girard av r 7868½ same
" Wm B (Frances) h 422 Ravina
Daynes Chas M (Hattie M) chauf h 7581 Eads av
" Fred (Rosina) chauf h 7517 Fay av
" Reuben A (Myrtle) chauf h 7591 Eads av
DEACON DANIEL A Plumbing and Heating, 7836 Herschel, Phone La Jolla 90 (See right bottom lines and page 122)
Dearborn Ada M Mrs h 825 Prospect
Deardorf Jno C draftsmn C M Paddock r San Diego
De Bose Henrietta (wid Thos) h 7733 Girard av
De Lane Glenn M (Dorie) indymn h 603 Genter
De Lange Helen r 1451 Torrey Pines rd
" Mary L h 1451 Torrey Pines rd
de Rodil Albt (Margt) art gds 1294 Prospect
Devanny Saml J (Daisy S) h 1255 Park Row
De Venney Harry R (Alice I) h 1244 Prospect
Devine Danl W h 7861 Lookout dr
Dickinson Elsie J Mrs h 1857 Spindrift dr
DICKSON PAULINE Real Estate, 7858 Girard, h 880 Prospect
DILL J EDGAR (Janice E) Real Estate. 11 Arcade Bldg, 929 Prospect, h 530 Genter
Dillingham Henry L (Edith A) h 333 Playa Del Sur
Dimmick Mary J (wid J W) r 1128 Wall

C. W. FORREST
DISTRIBUTOR FOR
John W. Masury & Son
PAINTS and VARNISHES
Interior Decorating and Painting
CONTRACTOR
Wall Paper and Paper Hanging
Fresco Work
3900 Fourth St.
Telephone Hillcrest 1454

"MOVED BY HECK"
PACKING
SHIPPING
STORAGE
BAGGAGE
EXPERT PIANO MOVERS
Heck Transfer & Storage
Main Office
1110 Broadway
Main 4826
Warehouse—
1031 14th Street

AVELDSON-INSURANCE AGENCY
A POLICY FOR EVERY HAZARD
543 Spreckels Building -- 121 Broadway
Phone, Franklin 5213

IF IT'S INSURANCE "Remember Gist"
GILMAN A. GIST AGENCY
"Insures Everything Against Anything"
Phone, Franklin 5546 444 Spreckels Bldg., 121 Broadway

Maytag Washers
Hoover Cleaners
Simplex Ironers
Electric Ranges
Sewing Machines
WIRING LIGHTING FIXTURES MOTORS
Southern Electrical Co
3rd and "E" Franklin 1375

Beacon Hill Nursery
OSBORN G. AUSTIN
Proprietor
GENERAL NURSERYMAN AND LANDSCAPE ARCHITECT
Member California Nurserymen's Association
California Avocado Ass'n
Grower to the Trade—Wholesale and Retail
FRUIT TREES OF ALL VARIETIES
NURSERIES—16th, cor. Highland
National City and at Encanto

PIONEER TYPESETTING COMPANY
LINOTYPE MONOTYPE
COMPOSITION
859 Second St.

Diran Mary labtry tch Scrips Memorial Hosp r 7806 Cuvier
Doan Albt J (Clara E) pntr h 7433 Cuvier
DOBBIN EMILY Real Estate 6628 La Jolla blvd
" Garrett A slsmn E E Dobbin r 6628 La Jolla blvd
Doctor Jas fruits 7830 Girard av h 501 S Coast blvd
Dodge Wm H (Ida) carp h 505 Rosemont
Dohl Anna r 7637 Eads av
" Miene (wid Fred) h 7637 Eads av
Donahue Alice r 1244 Prospect
Donath Florence Mrs restr 5654 La Jolla blvd
" Ralph (Florence) h 5654 La Jolla blvd
Donnell Mary P hd of Scripps Hall Bishops School
Donnelly Jno T (Margt) h 345 Surfton pl
" Jno T (Marguerite) h 1261 Torrey Pines rd
" Margureite C r 345 Surfton pl
" Mary J r 345 Surfton pl
Dougherty Jno J lab r 7637 Eads av
Douglass Jas D (Ruth) auto mech h 7639 Herschel av
Drake Kathleen N Mrs slsldy W L Lloyd h 7966 Ivanhoe av
Dreghorn Matthew E (Johanne M) h 7805 Fay av
Driese Edw R (Mary) bldg contr 6855 La Jolla blvd
Drinkwater Russell R (Jane A) ins agt 1001 Prospect h 7141 Monte Vista av
Driscoll G P carp r 7849 Fay av
Drourie Wm C r 7849 Fay av
Drucker Henry W (Mary) h 1141 Coast blvd
Drummond Finlay M (Mary; Mira Montes Apts) h 1261 Prospect
Dubois Almira L Mrs h 6861 La Jolla blvd
Du Laney Earl (Grace) tchr h 308 Nautilus
Dunham Mabel W (wid Neill) h 7818 Exchange pl
Dunlap May Mrs h 7757 Eads av
Durvel Anne M tchr Bishops School
Dustin Gertrude L r 444 Prospect
" L Eliz h 444 Prospect
Dwyer Lucille M Mrs phone opr P T & T Co r 7437 Cuvier
" Orme electn h 7437 Cuvier
" Ralph R electn G G Williams r 7838 Fay
Dyer Darrel C (Maud) asst mgr La Jolla Lmbr Co r San Diego
Earle Ralph N antiques 1227 Prospect
Eastman H Marjorie tchr Bishops School
" Wm R (Lottie P) phys 7915 Girard av h 1703 Soledad av
Easton Jane F Mrs h 1525 Torrey Pines rd
Eben Ellen (wid Fredk) r 7451 La Jolla blvd
Edmondson Alf T (Adela A) h 1220 Cave
Edwards Nathaniel W (Georgie) jan h 7556 Cuvier
Elkes Martha Mrs r 7404 Eads av
Elliott Albt h 527 S Coast blvd
" Hector E (Paula) h 7739 Exchange pl
" Nena K nurse 1369 Coast blvd
" Robt H slsmn r 7938 Ivanhoe av
El Pueblo Ribera Apartments (W L Lloyd) 231 Playa del Sur
Ely Mary nurse h 336 Bon Air
Emerson Eliz A r 828 Prospect
Enyeart Buel F (Ruth N) prin La Jolla High Sch h 7221 Eads av
Epler Ernest E slsmn S O Co h 7768 Herschel av
Erickson Anna baker Casa de Manana
Escher Henry J (Bernice) h 5605 Beaumont
Estill Henry cook Scripps Memorial Hosp r 7806 Cuvier
Etheridge Wm C (Louise) h 7837 Fay av
Evans Frances V (wid G J) h 844 Prospect
EVANS HUGH & CO INC (La Jolla Shores) Alarik U Soderberg Tract Mgr, Torrey Pine Road, Phone La Jolla 460-W (See left side lines and La Jolla adv section)
" Robt (Emily) r 1174 Prospect
" Sid r 844 Prospect
" Wm A (Doris M) photog 924 Prospect h 6477 Girard av
Everitt Ada M Mrs r 7457 Draper
Fairbrother Al (Nell) editor La Jolla Light h 7236 Fay av
Fairfield Frank (Majorie) h 7754 Fay av
Farmer Marion S (wid M G) h 1247 Park Row
Farrar Josephine Mrs h 820 Forward
Farrell Chas lab r 7637 Eads av
Faubion Euolia E Mrs h 3522 Van Dyke
Fay Fred A (Viola) bakery 7868 Girard av h 7744 Fay av
Fenelon Audree tchr h 919 Coast blvd
Fenn Walter J sec Civic League of La Jolla r Green Dragon Cottages
Ferguson Alex M (Maude) tchr h 7303 Eads av
" -Iller Inc J A Ferguson pres A J Iller v-pres-mgr dry gds 7810 Girard
" Judson A (Mary C) pres Ferguson-Iller Inc h 7457 Draper av
Fernstrom Elmer (Ernestine) plastr h 642 Bon Air
" Fred (Verna) plstr h 6321 La Jolla blvd
" Gus A (Frieda) plstr h 405 Nautilus
" Lester plstr r 643 Bon Air
" Raymond r 643 Bon Air
Ferris Franklin (Eliz) h 1162 Prospect
Finley Richd h 5430 Linda Rosa av
First Presbyterian Church Rev R H Hartley pastor 7733 Draper av
FIRST TRUST & SAVINGS BANK (La Jolla Branch) H B Cassidy Mgr 7879 Girard av cor Wall
Fischer A May bkpr r 7713 Herschel av
" Jno P (Mary E) h 7713 Herschel av
Fisher Annie C (wid W H) h 419 Gravilla
" Doris r 1147 Coast blvd
" Stanley G (Edna) chef J J Dames h 7760 Bishops lane
Fitzpatrick Agnes M maid 1369 Coast blvd
" Mary E maid 1369 Coast blvd
Flanders Alton A (Georgia B) h 1258 Irving pl
Fleet Esther N clk La Jolla Pharmacy r 7678 Girard av
" Geo (Emily) gdnr h 7678 Girard av
" Geo D clk La Jolla Pharmacy r 7678 Girard av
" Jno W carp r 7678 Girard av
" Matilda E r 7678 Girard av
" Winifred E phone opr P T & T Co r 7678 Girard av
Flemming Jno A J (Georgia) carp h 523 Bon Air
Fletcher Waller (Lewis) hdw 7901 Herschel av
Flint Helena h 1522 College
Foote Geo F (Mary) h 7967 Hillside dr
Ford Annie L (wid C W) h 8047 Girard av
FORD DEALER (W C Atkins Inc) 1041 Silverado, Phone La Jolla 182 La Jolla (See La Jolla Adv Section)
Foster Edith maid 1465 Torrey Pines rd
" Mary L Mrs h 208 S Coast blvd
Fountain Fred carp h 7912 Ivanhoe av
" Zona r 7912 Ivanhoe av
Fourth Church of Christ Scientist 7767 Herschel av
Fowler Kath waiter Casa de Manana
" Mary E nurse r 7868 Girard av

Fox Royal E r 7745 Eads av
Francis Mary C (wid Jas) r 1241 Cave
Franck Antoinette O r 921 Kline
" Philip A gdnr h 921 Kline
Fredricks Jas (Mattie) lab r 7547 Cuvier
Fredstan School (Mrs A E Merrihew) 908 S Coast blvd
Freeman Nora Mrs h 7813 Ivanhoe av
Frevert Allan A (Olive) h 5563 Beaumont
FREY WM H (Elizabeth S) Mgr La Jolla Lumber Co h 7961 Newport Terrace
Frisbee Willis H (Grace) h 441 Ravina
Frost Charlotte nurse Scripps Memorial Hosp r 7806 Cuvier
Fry Clara A h 856 Prospect
Fryberger Elbert L (Janice) USN r 6837 La Jolla blvd
Fuelscher D & Son (Danl and W J) gro 7910 Girard av
" Danl (Letha; D Fuelscher & Son) h 7245 Eads av
" Walter J (Anita; D Fuelscher & Son) h 7103 Eads av
Fulgham Vera F Mrs h 7555 Cuvier
Fulkerson M J r 7849 Fay av
Fussler Homer (Frieda) chauf h 1133 Torrey Pines rd
Gafner Walter F (Forest A) meats 7872 Girard av h 7755 Ivanhoe av
Gaines Richd E (Ada E) pntr h 7320 Eads av
Gaither Fannie I (wid Geo) h 7703 Prospect pl
Galpin Marvin R (Mabel) slsmn h 383 Nautilus
Gardner Eva M nurse r 7745 Eads av
" Hilda M r 610 Prospect
Garretson A B h 1107 Prospect
Garrett Mildred maid 1375 Torrey Pines rd
" Wm L (Dolores) h 7595 Miramar av
Garth Wm L phys 1028 Prospect h 1218 same
Garty Frank (Jessie) florist 937 Silverado h 7330 Girard av
" Fred (Florence) gdnr h 7512 Fay av
Gates Dorothy C Mrs (The Little Shop) r 7930 Princess
Gearing Edw (Eliz M) h 1325 Olivet av
Genter Benj H pntr r 7403 Draper av
" Tillie r 7403 Draper av
" Wm (Louise) pntr h 7403 Draper av
Gere Frances K tchr Bishops School
Giannini Anna Mrs restr 7888 Girard av r 6652 La Jolla blvd
" Orlando (Anna) h 6652 La Jolla blvd
" Tessie r 6652 La Jolla blvd
Gibbons Lillian M household dir Bishops School
Gibson David A h 7711 Lookout dr
" David E jr (Irene) h 1363 Torrey Pines rd
Gildea Earl G (Thena) lndy 7743 Girard av
" Margt F phone opr P T & T Co r 7743 Girard av
Giles Edw C (Eliz) carp h 7624 Girard av
Gillispie Ada K Mrs supt Scripps Memorial Hospital r 533 S Coast blvd
" Saml T (Ada K) phys 1033 Prospect h 533 S Coast blvd
Glass Saml h 7538 Eads av
Good Jno H (Mabel C) h 1400 College
" Robt W (Ella R) slsmn G H Chittick h 812 Silverado
Goodell Julia C Mrs h 7112 Monte Vista av
Goodwin Jos W (Willmoth) electn h 7902 Ivanhoe av
Gorton MacArthur mgr Valencia Apartment Hotel
Graber Mary maid 7703 Prospect pl
Grady Laverne E (Barbara) h 7491 Cuvier
Granada Theatre 7877 Girard av
Grant Kittie S Mrs (wid G G jr) h 1540 Soledad av
" Nellie M Mrs h 371 Gravilla
Gray Alice h 450 Sea Lane
" Eva K Mrs h 5641 Beaumont
Green Dragon Cottages 1260 Prospect
Grenzebach Fredk A (Nettie R) restr 1021 Prospect h 7961 Ivanhoe av
Grice Clara B nurse h 324 Playa Del Norte
Gridley Harriet Mrs h 1262 Cave
" Hattie D Mrs h 2019 Soledad av
" Winifred r 1262 Cave
Griffee Bert lab r 7637 Eads av
Griffin Truman h 7531½ Girard
Griffiths Esther R Mrs beauty shop 909 Prospect r 1016 same
GRIGGS FRANK W Mgr Spreckels Commercial Co r San Diego
Grimes Jno (Ella) r 7373 Cuvier
" Marion R (Ruth W) h 1122 Wall
Grimm Matilda r 7853 Ivanhoe av
" Sophia h 7853 Ivanhoe av
Gross Fred h 7403 Cuvier
Gue Alice h 314 Playa del Norte
Gunsaulus Alice A Mrs (The Little Shop) h 1152 Prospect
Guthridge Cyril R slsmn S O Co r 7768 Herschel av
H & R Grocery J R Steckler mgr 1006 Prospect
Hadley Chas J (May) h 7454 Cuvier
Hale Chas P (Ethel R) h 1261 Torrey Pines rd
Halin Teckla maid 228 S Coast blvd
Hall Benj W (Harriet G) lawyer h 7961 Prospect pl
" Chas (Inez) auto mech W C Atkins h 7816 Drury Lane
" Eliz P Mrs r 208 S Coast blvd
" Franklin J (Eliz) h 1437 College
" Harry D (Mary D) auto lndy 7930 Herschel av
Hallan Ruth H r 1245 Torrey Pines rd
Halley Robt jr (Marion) archt eng h 1410 Park Row
Hamaker Carl eng r 312 Gravilla
Hamilton Blanche E Mrs h 1135 Coast blvd
" Grace Mrs h 7354 Fay av
" Kent (Sarah E; La Jolla Hardware Co) h 7721 Ivanhoe av
Hampton Jean P tchr Bishops School
Hannay Allen B r 1414 College
" Helen B (wid J W) h 1414 College
" Peter M (Margt; Spindrift Inn) h Spindrift dr
Hansen Howard A (Grace) br mgr Metzger & Miller r San Diego
" Margaret L Mrs asst La Jolla Public Library h 1327 Torrey Pines rd
" Martin (Marion) h 7745 Eads av
Hanson Estelle M (wid J E) h 7988 Hillside dr
" Gordon (Alma) carrier P O h 528 Nautilus
Harbaugh Geo E (Sarah) h 1411 Torrey Pines rd
Hardy Herbt A gdnr r 7754 Ivanhoe av
Harmon Bros (F C & O D) autos 7855 Fay av
" Frank C (Mary; Harmon Bros) h 7846 Fay av
" Otto D (Dora Y; Harmon Bros) r San Diego
Harper Anna R r 444 Prospect
HARPER JACOB C (Alice E) Attorney-at-Law, 1501 Torrey Pines rd
Harringer Wilferd A (Minnie) linemn h 7634 Fay av
Harris Leroy jan Scripps Memorial Hosp r 476 Prospect

RAYMUND V. MORRIS, Inc.
HUDSON AND ESSEX
FRONT and B
Phone, Main 6161

FENCING
MISSION ORNAMENTAL IRON & WIRE WORKS
AL. NELSON, Prop.
1785 Logan Av.
PHONE Main 6595

PIERSALL ESTABLISHED 1911 REAL ESTATE
BEACH PROPERTIES FIRE INSURANCE
Phone, Bayview 0039
LOMA HOTEL BLDG.
2217-2225 ABBOTT ST.
OCEAN BEACH, CALIF.

Since 1886
San Diego's Leading Men's and Boys' Outfitters
"LION" CLOTHING CO.
Southeast Corner Fifth and "E"
Where You Always Pay Less for Clothing Furnishings and Shoes of Quality

Los Angeles
San Francisco
Oakland

HUNTER, DULIN & CO.

Pasadena
Santa Monica
Hollywood

GOVERNMENT, MUNICIPAL AND CORPORATION BONDS

Fourth Floor, First National Bank Building — Phone, Franklin 2174

Harrison Rosa L h 2068 Soledad av
Hart Etta B Mrs h 525 Marine
Hartley Reuben H Rev (M Eliz) pastor First Presbyterian Church h 1409 Park Row
Hartman Frank J (Agnes M) h 7929 Herschel av
Harvey Geo h 341 Bon Air
Hasha Roy L (Lucille) h 7408 Eads av
Haskell Harriet r 7724 Eads av
" Jean r 7724 Eads av
" Jno N (Harriet B) inv h 7724 Eads va
" Kath r 7724 Eads av
Haslett Mary M h 958 S Coast blvd
Hatch Ethel M (wid Alf) r 7694 Exchange pl
Haugen Alice r 7354 Fay av
Haw Harry H (Mildred) tchr h 7120 Fay av
Hawk Roland P hsemn Casa de Manana
Hawkins Gertrude C h 421 S Coast blvd
Hawthorn Lucille maid Casa de Manana
Hayden Rowland C h 1428 Soledad av
Hayman Frank firemn r 7435 Cuvier
Healy Helen r 7849 Fay av
" Ina waiter Casa de Manana
Heaton Clyde W (Elsie) gro 7402 La Jolla blvd
Hedgcock Emily r 836 Prospect
Helliwell Edith (wid J O) h 7451 La Jolla blvd
Helm Gertrude r 1575 Torrey Pines rd
" Guy h 1575 Torrey Pines rd
Hemry Glen R (Frances) carrier P O h 7590 Fay av
Hendee Edgar E sec-treas La Jolla Holding Co r San Diego
Henderson Geo L (Edna M) jwlr 1008 Prospect
" Julia (wid Ed) r 7547 Cuvier
Henley King C (Harriet E) h 7954 Prospect pl
Henman Mary H h 8012 Jenner
" Mavis J A r 8012 Jenner
Henoch Louis M (Myra) h 7650 Exchange pl
Henry Chas J (Marion) slsmn h 5563 Bellevue av
Hensley Guy (Mabel) h 7115 Fay av
Hesedahl I Christie (Opal) bkpr Spreckels Coml Co h 7713 Eads av
HESSE FERNANDO B (Paulla V; Sunshine Realty Co) h 7676 La Jolla blvd
Hessel Frank A (Cath) slsmn h 1252 Park Row
Hicks Allen N (Maude M) clo clnr 7855½ Fay av
Hier Henry L h 1263 Cave
Higgins Cecil electr C H Messner r 7866 Eads av
" Harry (Alice) gdnr h 7611 Fay av
Hill Eleanor W r 7710 Exchange pl
" Nellie J Mrs h 7710 Exchange pl
" Robt E Chrysler Motor Cars 909 Prospect h 7710 Exchange pl
" Wm V (Margt B) gas sta 7480 La Jolla blvd h 427 Pearl
Hinds Donald S (Sarah J) indymn h 7211 Eads av
Hines Anna h 7733 Ivanhoe av
Hobart Bina hskpr 610 Prospect
Hobbs Chas E (Nannie M) clk h 611 Pearl
Hodges Marcus r 7868½ Girard
Holladay Caroline nurse 309 Bon Air
Holmes Forrest r 7424 Eads av
" Kate B Mrs r 7933 Prospect pl
" Mary E (wid D) r 1501 Torrey Pines rd
Holmstrom Chas drftsmn E V Ullrich r 4019 Goldfinch
Holston Willard G (Leila) trucking h 7544 Girard
Home Furnishers of La Jolla (C C Lewis J S Martell) 7907 Herschel av
Hood Edwin A (Amelia) carp h 419 Nautilus
" Harry E (Dorothy) lab h 7465 Draper av
Hoogbruin Leonard P osteo 1002½ Prospect r 922 S Coast blvd
Hopkins Anna drsmkr 7745 Girard av
" Forrest (Ruby) lab h 7511 Cuvier
" Morrison Mrs mng owner Casa de Manana h 810 S Coast blvd
" Pearl C (wid G D) h 360 Nautilus
Hosmer J A (Alice) transfer h 1237 Prospect
Hotel Cabrillo Mrs H B Wilson mgr 1116 Prospect
Hough Eva Mrs h 909 Coast blvd
Howard Edw (Eliz B) phys 7702 Fay av
" Fred R (Exzilda) jan h 5439 Taft av
Howard Rowena indywkr r 7552 Draper
" Saml J (Lucy) lab h 7552 Draper av
Howell Reese Mrs h 1161 Coast blvd
Hubbard Ella B h 5426 Linda Rosa av
Hughes Jas P (Marian) writer h 627 Pearl
Hugus Eliz (Blue Sea Cottages) r 341 Bon Air
" Louise (Blue Sea Cottages) r 341 Bon Air
Hult Gottfritt Mrs h 405 Westbourne
Humphreys Edw W (Susan) h 7555 La Jolla blvd
Humpty Dumpty gro br 7882 Girard av
Hunt Bertha B h 763 Nautilus
Hunter Lulu G Mrs restr 1037 Wall r 7842 Herschel av
" Wm N (Lulu G) h 7842 Herschel av
Hurley Agnes I (wid W F) h 522 Bon Air
Huse F Oldham Mrs h 336 Surfton pl
Hutchinson J Raymond (Marjorie) mining h 7350 Fay av
Huxtable Raymond E (Lois) carp h 439 Rosemont
Hyde Ida H h 1312 Torrey Pines rd
Hyman Jno S (Ella B) h 6708 Tyrean
Iller Alf J (Alice A) v-pres-mgr Ferguson-Iller Inc h 7810 Herschel av
Ingram Jos D h 636 Nautilus
Isom Sherman H (Bea) h 7460 Draper av
J & J Transfer (J H Longmore E H Spainhower) 7621 Fay av
JACK-O-LANTERN STUDIOS (Mrs F H Siegfried) Importer, Interior Decorator Antiques, Also Consulting Decorator 1018-1020 Prospect Phone La Jolla 164-J (See right side lines and La Jolla Adv Section)
Jackson Dora H Mrs maid 454 Ravina
" Ernest B clk P O h 720 Kline
" Frank A (Jessie S) h 212 Rosemont
" Margt (wid Bernard) h 5477 Beaumont
" Mary E (wid Jos) r 7506 Draper av
" Wm R (Helen H) h 6006 Camino de la Costa
Jacobs Bert (Versa) indymn h 7424 Eads av
Jacques Kath Mrs h 241 Prospect
James Lizzie drsmkr h 7643 Eads av
" Wm A (Eliz B; Winn's Sheet Metal Works) r San Diego
Jefferson Alf gdnr h 7937 Herschel av
" Mariana r 7937 Herschel av
Jenkins Caroline A tchr Bishops School
Johnson Alice E Mrs nurse h 7754 Ivanhoe av
" Anna G (wid Albt) h 1285 College
" Annie maid 7683 Mar av
" Edw C (Ruthe; Silverado Motors Co) h 535 Marine
" Eliza r 7624 Eads av
" Ellen nurse 6211 Camino de la Costa
" Emil (Anna) carp h 7261 Draper av
" Gus carp r 7707 Fay av
" Ortis (Jane L) r 735 Silver
" Oscar T (Hilma) carp h 1024 S Coast blvd
" P Stewart (Cath) sec La Jolla Laundry Inc h 7651 Hillside dr
" Roberta r 1285 College

D. E. THOMPSON LUMBER COMPANY

EVERYTHING IN BUILDING MATERIAL

PHONES HILLCREST 7112 —AND— 7113

SERVICE QUALITY

UNIVERSITY —AT— Thirty-Fifth SAN DIEGO

PURE MILK DAIRY CO.

Manufacturers and Distributors of

Purity Dairy Products

Cottage Cheese
Ice Cream
Butter
Cream, Milk
Buttermilk

12th & K Sts.
Phone Main 9111
Butter & Egg Dept. 701 Fifth Street Main 0411

GEORGE F. OTTO & SON — FLORISTS AND NURSERYMEN

NURSERIES AND TRIAL GROUNDS—Chula Vista and 35th Street and National Avenue
Phone, Main 2871

FLORAL DEPOT
7th St., S. W. Corner B

PHONE Main 0137

DU PONT PAINTS AND VARNISHES

J. K. WARD & CO.

SAN DIEGO COUNTY DISTRIBUTORS OF

DU PONT PAINTS - DUCO AND VARNISHES

PHONE, MAIN 6941 - - 1266 FOURTH ST.

Johnston Jno A (Grace A) slsmn La Jolla Hardware Co r Ocean Beach
Jones A Osborne nurse Scripps Memorial Hosp r 7806 Cuvier
" Edw lab r 7624 Eads av
" Emily L asst supt Scripps Memorial Hosp r 476 Prospect
" Wm O clk Casa de Monana
Jordan Howell (Mary S) h 778 Forward
" Jos (Cleo) chauf h 7714 Ivanhoe av
" Willis T (Cecilia) barber h 7451 Girard av
Joy Archie H (Blanche F) h 7134 Eads av
" Fred R r 7134 Eads av
" Ruth G r 7134 Eads av
Joyce Patk G (Isabel) h 626 Nautilus
Kaas Jas carp h 5440 Linda Rosa av
Kaigler Wm lab r 7624 Eads av
Kaltenbach Creighton Mrs h 7753 Draper av
Kampe Fannie D (wid J B) r 1225 Cave
Karns Harold T slsmn S O Co r 7768 Herschel av
Kean Jno T (Manilla) h 7569 La Jolla blvd
" Norma V r 7569 La Jolla blvd
Kella Jas E (Margt) gro 6920 La Jolla blvd h 7444 Draper av
Kellogg Helen h 1239 Cave
Kelly Annie L Mrs h 437 S Coast blvd
Kennedy Hans E (Mina) carp h 641 Genter
Kennison Chas r 958 S Coast blvd
KENYON KARL (Marion) Mgr La Jolla Branch Bank of Italy National Trust & Savings Assn h 454 Ravina
Kerrigan Jas L undtkr 471 Westbourne
Kessling Adolph F (Clara P) meats 933 Silverado h 1176 College
Kimball Eliz Mrs slsldy G H Chittick r 525 Westbourne
" Grace N r 1369 Coast blvd
" Hudson r 525 Westbourne
" Lewis F (Edith) h 1262 Park Row
" Thos R (Eliz H) h 525 Westbourne
Kimble Fred W (Helen T) h 7963 Prospect pl
King Geo W (Lucille) carp h 844 Silverado
" Pearl nurse Scripps Memorial Hosp r 7806 Cuvier
Kinne Grace I tchr h 1277 Cave
Kinnison Chas G auto mech La Jolla Garage r 958 S Coast blvd
Kino S fruits 7884 Girard
Kinoshito S fruits 7884 Girard av
Kirby Jean M slsldy G A McCartney r 7727 Eads av
Kittel Alma D h 1423 Coast blvd
Klauber Leda h 312 Gravilla
Kline Teresa J (wid Saml) h 438 Ravina
Kloss Rhea H maid Casa de Manana
Knight Chas L Rev pastor Union Congregational Church (La Jolla) h 7731 Fay av
Knoepp Melvin G (Olga M) mgr La Jolla Music Store h 1595 Spindrift dr
Koelling Theo R cementwkr r 930 S Coast blvd
" Victor F cementwkr r 930 S Coast blvd
Kramer Harry (Rosa Mae) blksmth 1140 Silverado h 7329 Eads av
Krieger Jno G (Irma) mech h 6605 La Jolla blvd
Krulish Jno (Ina A) carp h 471 Westbourne
Kuehner Elmer B (Edna) gas sta 5602 La Jolla blvd
Kuhn Clara clk J J Dames r 1237 Prospect
" Edw clk J J Dames r 1237 Prospect
Kuhry Lizzie L (wid A E) h 1180 Prospect
Kunkel Eliz E clk Scripps Memorial Hosp r 533 S Coast blvd
Kunkol Harriett bkpr h 7453 Cuvier
Kyle J Wilbur (Hortense) h 551 Gravilla
Laing Edwin G (Edith M) h 1260 Cave
La Jolla Country Club H Ruth Dailey sec 1030 Wall
" Dairy (W C Rannells) 7150 Fay av
" Elementery School es Girard av 1 s of Pearl
LA JOLLA FURNITURE STORE (A D Pierce) Rent, Buy and Sell New and Second Hand Furniture, All Kinds of Repairs, Mattresses, We Specialize in Unfinished Furniture 7834 Girard av
LA JOLLA GARAGE (Earl G Bigelow) 7922-7928 Herschel av, Phone La Jolla 246
LA JOLLA HARDWARE CO (Kent Hamilton) Full Line of Sporting Goods and House Furnishings "The Winchester Store" 7840 Girard av
LA JOLLA HERMOSA The Finest Subdivision in California Balfour Co Inc Sales Agents 1144 Prospect Branch La Jolla Blvd and Mira Monte, Phone La Jolla 13 (See right side lines and La Jolla Adv Section)
" High School Fay av ne cor Nautilus
LA JOLLA HOLDING CO John Crowder Pres, Thos H Shore Vice-Pres, Edgar E Hendee Sec-Treas, 8 Arcade Bldg, 929 Prospect, Phone La Jolla 430
" Journal J Will Shaw editor-mgr 1031 Wall
" Land & Improvement Co H Ruth Dailey sec 1030 Wall
LA JOLLA LAUNDRY INC T S McLaughlin Pres Sibley Sellew Treas P S Johnson Sec 712 Pearl Phone La Jolla 29
" Light Al Fairbrother editor and publr 1041 Wall
LA JOLLA LUMBER CO W H Frey Mgr 7568 Fay av, Phone La Jolla 254 (See La Jolla Adv Section)
" Music Store M G Knoepp mgr 1039 Wall
LA JOLLA PHARMACY (S O Putnam) 920 Prospect La Jolla 142-J
" Police Station 1035 Prospect
" Post Office E J Thompson postmaster 7824 Girard av
LA JOLLA PUBLIC LIBRARY Alice V Carey Librarian Girard av ne cor Wall
LA JOLLA REAL ESTATE BROKERS ASSN Frank Turnbull Pres 1144 Prospect, Emily B Dobbin Sec-Treas 6628 La Jolla blvd (See La Jolla Adv Section)
" Real Estate & Investment Co (A H Barlow C L Christie) 902 Prospect
LA JOLLA SHORES Hugh Evans & Co Inc, Developers, Alarik U Soderberg Tract Mgr, Torrey Pines Road, Phone La Jolla 460-W (See left side lines and La Jolla Adv Section)
" Strand Br Post Office 6721 La Jolla blvd
" Woman's Club Mrs Sarah Skiles sec 7791 Draper av
Lamb Archie auto mech r 643 Bon Air
Landers Elnora h 7316 La Jolla blvd
Landon Winifred A (wid S S) h 803 Prospect
Largent Theo O (Eliz L) h 7324 La Jolla blvd
Larimer Mary D Mrs h 1051 Coast blvd
Larsen Sabrah J (wid Nells) h 7674 La Jolla blvd
Laswell Clarence J (Josphine) h 7755 Girard av
LATHROP JAMES M (Josephine) Real Estate, Insurance, Loans and Rentals 1001 Prospect, Phone La Jolla 500 h 7922 Ivanhoe av
LATHROP-WELLS INCORPORATED (J M Lathrop, J K Wells, Judith V Wells) Real Estate Rentals Insurance Building 1001 Prospect, Phone La Jolla 500

ROBBINS RUBBER CO.

TIRES

DISTRIBUTORS OF NORWALK AND AMERICAN-AKRON TIRES

Retreading and Vulcanizing

1st and B
Phone, Franklin 3879

MAYER & BOYCE

644 7th St.
Phone, Main 1953

Agents for . . .
Pomona Manufacturing Co.
Heller Elevators
Cutler Hammer Mfg. Co.
Electrical Supplies
Motor Repairing
Elevator and Electrical Contractors

FRED C. SILVERTHORN & SONS

HAY GRAIN SEEDS
WOOD COAL FERTILIZERS

1501 MARKET STREET - - - TELEPHONE, MAIN 7151

Los Angeles
San Francisco

WM. R. STAATS CO.

ESTABLISHED 1887

Pasadena
San Diego

GOVERNMENT, MUNICIPAL AND CORPORATION BONDS
410 UNION BUILDING
FRANKLIN 4209

C. N. WOODWORTH
REALTOR
REAL ESTATE
INSURANCE
FINANCING
BETTER BUILT HOMES
909 Seventh
Main 7031

ELECTRIC BLDG
SIXTH AND E STS.
Sunset Engraving Company
SAN DIEGO CALIFORNIA
We occupy the entire ninth floor
Every employee a skilled artisan
DRAWINGS AND ENGRAVINGS
FOR EVERY PRINTING PRESS PURPOSE.
MAIN 1517
WE DO OUR BEST TO SERVE YOU

LA VALENCIA SERVICE STATION (H E Danielson) Gasoline and Oils, Washing and Greasing, Tires 1049 Prospect
Lawrence Kathleen nurse Bishops School
Lawson Webster de V (Lillian C) pntr h 7568 Draper av
Lawton Harriett r 7743 Draper av
Layman Dorothy R r 1447 Park Row
" Edwin S (Orpha H) h 1447 Park Row
Larzelere Frances Mrs r 1141 Coast blvd
Lazelle Horace G (Martha) phys 929 Prospect R 4 h 7305 Fay av
Learner Jacob L (Eliz) tailor 7875 Girard av r 7359 Eads av
Ledwidge Mattie Mrs maid 7965 Spindrift dr
Ledyard Mary F r 524 S Coast blvd
Lee Wo Indy 7608 Fay av
Legge Eugenia J nurse r 7754 Ivanhoe av
Leland Chas W h 1161 Coast blvd
Lessig Jno A carp r 7643 Eads av
Lewis Adelaide (wid Burr) h 7363 Eads av
" Cassandra r 324 Prospect
" Chas C (Bessie R; Home Furnishers of La Jolla) h 324 Prospect
" Edw R (Alma J) tile contr 6933 La Jolla blvd
" Eliz S (wid Anson) r 6661 Vista Del Mar av
" Frances r 1029 Coast blvd
" Raymond R (Calista S) cement contr 6661 Vista Del Mar av
" Saml L (Daisy; Murray Drug Co) h 7436 Fay av
" Silas E cement wkr r 7637 Eads av
" Violet h 1029 Coast blvd
" Wm M (Gertrude) gdnr h 7546 Draper
Leyba Florencio lab h 7608 Eads av
Lichtenhan Vincent F (Myrtie) h 6629 La Jolla blvd
LIEBER WALTER S (J Boudine) Real Estate 1188 Prospect h 1192 same
Liesen Doris M Mrs phone opr P T & T Co
Lieser Benj (Minnie L) formn h 540 Marine
Lind Carl O (Marie) carp h 1024 S Coast blvd
" Helen A tchr La Jolla Elementary Sch r 1290 Prospect
Lindblad Carl (Anna) lab h 418 Nautilus
Lindsay Mabel B (wid Jno) h 426 Marine
Lindsey Clyde W (Clara) carp h 601 Genter
Lindsholm A P waiter Casa de Manana
Lipps Isabell Mrs r 7643 Eads av
Little Bessie aud Casa de Manana
" Hotel (J L Marrish) 8045 Jenner
LITTLE SHOP THE (Mrs Alice A Gunsaulus, Mrs Dorothy C Gates) Sport Clothes and Evening Gowns, Hats, Sweaters and Accessories 7862 Girard av, Phone La Jolla 117
Littlefield Dan W jan La Jolla br Bank of Italy
" Eddy J h 7861 Exchange pl
Livingston Anna P r 1440 College
" Arch h 1440 College
Livingstone Ralph C (Geneva) clk h 7738 Bishops La
Llewellyn Cora h 1339 Olivet av
Lloyd Chas F (Laura) h 1301 Torrey Pines rd
LLOYD W LLEWELLYN (Lucy L) Real Estate 13 Arcade Bldg 929 Prospect h 231 Playa del Sur
Lobel Anna (wid Frank) r 7550 Eads av
" Frank (Mary) lab h 7550 Eads av
Lock Victor h 1107 Prospect
Locke J Albt h 7683 Mar av
" Kath r 7683 Mar av
Lockridge Paul driver Spreckels Coml Co r 7707 Fay av
Lockwood Charlotte R h 7743 Draper av
Long Gertrude C (wid F B) h 368 Prospect
Longmore Jos H (Sophie; J & J Transfer) h 7621 Fay av
Lord Eda B r 7718 Prospect pl
" Eda H (wid G S) h 7718 Prospect pl
" Margt B r 7718 Prospect pl
Loring Ida C h 7728 Eads av
Low Thos P (Jessie) golf instr h 7311 Eads av
" Wm S W clk Spreckels Coml Co r 7311 Eads
Lowerre Adelaide h 7766 Fay av
" Helen r 7766 Fay av
Ludington Wm F h 7611 Exchange pl
Lunner M h 1107 Prospect
Lyall Chas E (Alice P) slsmn h 7630 Draper av
Lynholm Leora Mrs h 7281 Draper av
" Loreta r 7281 Draper av
McAuley Matilda h 7745 Bishops La
McAvoy Kath waiter Casa de Manana
Macbeth Julia Mrs minr 929 Prospect h 7344 Fay av
McCabe C W Inc autos br 1037 Prospect
" Jno N (Laura) h 356 Prospect
McCamy Jas V (Elsie) h 7651 Eads av
McCan Chas W (Gladys) bicycles 7925 Girard av h rear 7805 Herschel av
" Herman M (Edna) auto mech W R Parker h 7593 Eads av
McCARTNEY GEO A Real Estate 7870 Girard av h 1236 Irving pl
" Harriet r 1236 Irving pl
" Orris slsmn G A McCartney r 1236 Irving pl
" Platt slsmn G A McCartney r 1236 Irving pl
McChesney L P (Annie) plmbr 6916 La Jolla blvd r Cardiff
McClelland Maud waiter Casa de Manana
McClintock H Ray (Olga) h 1475 Torrey Pines rd
McConnell Geo h 821 S Coast blvd
McCormack Herbt D (Ruth) auto electn 7908 Herschel av h 7825 same
McCormick Wm L (Nellie) h 6211 Camino de la Costa
McFadden Frank (Marie) h 7716 Girard av
" Marie Mrs phone opr P T & T Co r 7716 Girard av
McFarland Elden (De Esta) h 525 Nautilus
McGaw Clara L (wid W R) h 7826 Fay av
McGorrisk Anna B (wid J B) r 441 Ravina
McIntosh Hardy (Pearl) h 323 Nautilus
" Lillian E Mrs h 7741 Ivanhoe av
" Saml driver Erling Rohde r 323 Nautilus
MacIntyre Jno M (Kath S) miner h 7302 Fay av
McKee Jas lab Scripps Memorial Hosp r 7806 Cuvier
McKellar Eric h 878 Prospect
McKenna Robt (Dorothy) h 6833 La Jolla blvd
McKie Hugh N (Mae) h 836 Silverado
McKim Nellie h 1038 S Coast blvd
McKinney Florence B Mrs h 371 S Coast blvd
" Isaac (Mary) h 7536 Cuvier
McKusick Jennie Mrs h 1261 Prospect
McLaughlin Theo S (Jessie) pres La Jolla Laundry Inc h 7645 Hillside dr
McLean Nellie waiter Casa de Manana
McMains Guy (Emma) bakery 1006 Prospect r National City
McMillan Louis (Susie) porter h 7582 Draper av
Macnab Josephine E (wid A F) h 807 Prospect
McNaught J Robt (Margt) cork tile h 308 Kolmar
MacNeill Roxanna ladies ready to wear 909 Prospect h 1261 same
Macpherson Mabel r 7958 Prospect pl

11th and "J" Sts.
Phone, Main 7144
QUALITEE DAIRY PRODUCTS COMPANY
Milk - Cream
Cottage Cheese
Wholesale and Retail

Willard STORAGE BATTERY
916 UNION, CORNER E
Wagner Electric Service

WESTERN AUTO ELECTRIC CO.

AUTOMOTIVE ELECTRICIANS

Willard STORAGE BATTERY
PHONE MAIN 7178
MASON TIRES

McQuigg Mary Mrs h 7866 Herschel av
Macy Justin A (Martha M) asst postmaster h 7479 High av
" Spencer A r 7479 High av
Maddocks Mildred L h 1038 S Coast blvd
Mahon Wm J (Sadie) h 6613 Vista Del Mar av
Mainguy Mary E (wid D W) h 7763 Eads av
Maier Annie tchr r 7601 Eads av
" Geo C carp r 7601 Eads av
" Oliver r 7601 Eads av
" Olof W (Christina) pntr h 7572 Eads av
" Victor C (Amanada) bldg contr 7601 Eads av
Maletich Josephine Mrs h 7460 Fay av
" Olga B r 7460 Fay av
Maloon Winthrop L (Mary C) h 1357 Olivet av
Mann Herbt J (Georgia; H J Mann Co)
MANN H J CO (Herbert J Mann) Architecture, Construction, Financing, 1105 Prospect, Phone La Jolla 24
Manning Barbara A Mrs h 5575 Waverly av
" Bill waiter Casa de Manana
" Harvey N (Belle) clo clnr h 422 Bon Air
Mansir Roy P (Christena M) formn La Jolla Lmbr Co h 7603 Fay av
MANSON ELIZABETH H Real Estate 6780 La Jolla Blvd r 424 Playa Del Norte
Mantel Eliz M r 1540 Soledad av
Marion Gertrude Mrs phone opr P T & T Co h 7627 Fay av
Marlow Marguerite Mrs nurse Scripps Memorial Hosp r 7806 Cuvier
Maro Ella Baldwin (wid Chas) music tchr 1327 Torrey Pines rd
Marples Agnes r 1219 Park Row
" Edith M h 1219 Park Row
Marsden Chas S (Jessie M) phys h 605 Nautilus
Marsh F E h 341 Bon Air
Marshall Iva R (wid W J) h 1335 Torrey Pines rd
Marston Ruth F r 1247 Park Row
Martell Jno S (Effie D; Home Furnishers of La Jolla) h 7907 Herschel av
Martin Agnes R cook 1369 Coast blvd
" Carrie Mrs h 7585 Cuvier
" Harry R (Caroline) h 7768 Girard av
Martindale Hazel Mrs h 1123 Prospect
Martine Angeline phys 1250 Prospect
Martinez Victor (Francisca) h 7720 Ivanhoe av
Martino Fred lab Spreckels Coml Co
" Hector J (Hazel E) formn Spreckels Coml Co h 414 Bon Air
Mason Chas T jr (Myrtle M) clk P O h 7636 Girard av
" Mary E r 1411 College
" Walt (Ella Foss) writer h 1411 College
Matlaw Aloysuis P (Ella) h 7804 Herschel av
Mattera Antonio (Mercede) h 7725 Ivanhoe av
Maxson Will N (Beatrice) auto mech h 7571 Herschel av
Maxwell Kate (wid Robt) h 1220 Park Row
Meade Elmer E brklyr h 752 Forward
Mehas Alex (Maude) restr 7920 Girard av r 935 Prospect
" Peter (Pearl) h 1023 Wall
Melton Henry gdnr Scripps Memorial Hosp r 7806 Cuvier
Merrihew Amy E Mrs (Fredstan School) h 908 S Coast blvd
Mesny Jos Rev pastor Our Lady Star of the Sea Church (Catholic) h 7713 Girard av
Messall Alvin clk r 6654 La Jolla blvd
" E Henry (Jennie) meat ctr h 6654 La Jolla blvd
" Geo mach r 6654 La Jolla blvd
Messervy Jack chef Casa de Manana
" Josephine waiter Casa de Manana
Messinger Arth (Alfrieda) firemn h 7435 Cuvier
Messner Anice K bkpr C H Messner r 1231 Pearl
MESSNER CARL H (Frances S) Electrical Contractor, Fixtures, Wiring and Supplies 927 Silverado, Phone La Jolla 85-W h 1231 Pearl
Metheny Ray clk Noah's Art Cigar Store
Methven Emily (wid B F) h 1261 Prospect
Metzger & Miller meats 7830 Girard av and 1006 Prospect
Meyers Scott gdnr r 7637 Eads av
Meysenburg Kath R Mrs h 1223 Prospect
Micheal Chris h 7596 Fay av
Middleworth Wilbur R (Sarah E) slsmn G H Chittick h 6529 Electric av
Milender Ann minr 1016 Prospect
Miles Riddell (Eliz) h 7447 Cuvier
Miller Eug W lawyer h 306½ Prospect
" Francis maid Casa de Manana
" Goldye Mrs h 5402 Linda Rosa av
" Willemay indywkr r 7624 Eads av
Mills Anson P (Eleanor) lawyer h 862 Prospect
" Ellen Morrill asst editor La Jolla Journal r 862 Prospect
" Mary A (wid Wm) r 550 Bon Air
" Wm (Beatrice E) pntr h 550 Bon Air
Mintz Saml A (Salina M) h 6919 La Jolla blvd
Mira Montes Apartments (F M Drummond) 1261 Prospect
Mitchell Daisy E (Cricket Coffee and Tea House) h 1121 Prospect
" Grace T h 1121 Wall
Moir Jas (Vera) lecturer h 1034 Kline
Moll Shirley Mrs r 7837 Fay av
Molyneux Jas (Fannie) cementmn h 7440 Girard
Monroe Anna M h 1327 Coast blvd
Montgomery Alf (Eva) plmbr Erling Rohde h 7754 Ivanhoe av
" Josie Mrs r 7754 Ivanhoe av
Moomaw W F h 316 Prospect
Moore Albt P (Marjorie) police h 7762 Ivanhoe
" Andw C (Marie) meat ctr W F Gafner h 7712 Girard av
" Chambers O (Minnie M) carp r 6664 La Jolla blvd
" Edw J tchr r 316 Bon Air
" Eliz M tchr h 316 Bon Air
" Floyd (Myra) chauf h rear 7615 Herschel av
" Leslie clo clnr r 7868½ Girard av
Moorshead Oliver (Berta) h 1174 Prospect
Moreno Rafaela (wid Ramon) h 1135 Kline
Morgan Eva E r 7707 Fay av
" Harold J caretkr La Jolla Womans Club r 7791 Draper av
" Henry M (Beatrice F) plmbr Erling Rohde h 7562 Eads av
" J Lewis (Nettie C) genl contr 850 Kline
" Jas I auto mech W C Atkins r Bird Rock
" Jno (Sarah) h 1332 Torrey Pines rd
" Trevor carp r 7562 Eads av
" Wm J (Anna C) motrmn h 7707 Fay av
Morris Clarence A br mgr Safeway Stores r San Diego
" Kath h 7829 Fay av
" Raymond V autos br 7839 Herschel av
Morrish Jno L (Beatrice; Little Hotel) h 8045 Jenner
Morrison Esther B hostess Casa de Manana
MORRISON FRED W (Boulevard Pharmacy) r 530 Bon Air
" Jno A (Grace) h 6941 La Jolla blvd
" Myrtle W h 812 Prospect

BUILDING MATERIALS
CEMENT
PLASTER
LIME
METAL LATH
WOOD LATH
TILE
BRICK
STEEL
Reinforcing Steel
Catalina Crushed Rock
SAND
Somozided
Fire Preventer
Paints
Varnishes
Stains and Shingles
HAY, GRAIN
MILL FEEDS
WOOD
COAL
Blacksmith Coal
COKE
BRIQUETTES
FERTILIZERS
SPRECKELS COMMERCIAL COMPANY
310 4th St.
PHONE
Franklin 4147

MORTGAGE LOANS 6% THRIFT ACCOUNTS
WESTERN LOAN & BUILDING COMPANY
ASSETS $19,000,000
201 BROADWAY
CHAS. W. AMOS

SAN DIEGO LUMBER CO.
LUMBER AND BUILDING MATERIAL
Office, Yard and Wharf . . . . . Foot of 6th Street

Morse Elsie L phon opr P T & T Co r 7742 Bishop
" J Lewis (Ruth H) h 1345 College
" Marion H r 1345 College
" Sylvenus B (Minnie E) h 7826 Prospect pl
Mote Danl (Peggy) carp h 7910 Ivanhoe av
Moyer Viola hskpr Casa de Manana
Muir Harry J h 7719 Hillside dr
Munson Edna r 7678 Girard av
Murliess Ellen Mrs h 337 Playa Del Sur
Murray Cath h 1284 Cave
MURRAY DRUG CO (S L Lewis) 7912 Girard av Phone La Jolla 2-J
" Margt L (wid W H) h 7844 Herschel av
" Peter gdnr h 7621 Fay av
Murskey Jos lab r 7637 Eads av
Myers Linda R (wid G E) h 1332 Park Row
" Vera clk J J Dames h 973 Coast blvd
Nahnsen Ella E r 336 Bon Air
Nakamura Najiro (Misao) restr 1017 Prospect
Nau Genevieve r 7723 Herschel av
" Johanna (wid F J) h 7723 Herschel av
" Kath r 7723 Herschel av
Naylor G H Mrs h 1147 Coast blvd
Neal Kate h 1228 Roslyn La
Neilson Anita h 1245 Coast blvd
Nelson Ethel M sten La Jolla br Bank of Italy r 7736 Fay av
Netz Ella beauty opr r 405 Nautilus
" Henry chauf r 405 Nautilus
Newcomb Leila Mrs h 1161 Coast blvd
Newman Minnie E (wid J W) h 405 S Coast blvd
Newton Julia E h 7761 Fay av
Nicholas Louis (Nicholine) h 7349 Eads av
Nichols Wm M (Dean) h 7724 Prospect pl
Nicholson J Harry (Evelyn) archt eng h 7501 High av
" Mary E Mrs r 1371 Park Row
Nicholson Robt (Lucy M) exp 1031 Prospect r San Diego
Nicols Eliz (wid Henry) h 7694 Exchange pl
Nisbet Fritz (Jane) h 1011 Coast blvd
Nixon Charlotte A h 7580 Fay av
Noah Chas N (Louise; Noah's Ark Cigar Store) h 7804 Herschel av
NAOH'S ARK CIGAR STORE (C N Noah) Cigars, Tobacco, Cigarettes, Billiards, Candies, Soda Fountain and Films 1007 Prospect "Headquarters For Men", Phone La Jolla 96-W
Nolan N J Mrs h 1107 Prospect
Noorda Jacob B (Lelia) baker r 5641 Beaumont
Norcross Saml T (Marion) jan h 7302 Girard av
Norris Frances Mrs h 7557 Herschel av
Northrup G T Mrs h 407 S Coast blvd
Norton Michl F (Annie) h 7467 Fay av
Nugent Robt H (Hortense) h 7742 Herschel av
Obermeyer Hannah cook 1141 Coast blvd
O'Brien Frank gdnr r 7637 Eads av
" Michl lab r 7637 Eads av
O'Fogarty Edw J (Alice F) clo clnr h 647 Pearl
Ogan Arth D (Mae) h 1459 Torrey Pines rd
Oliver Oswald (Irene B) h 1375 Torrey Pines rd
Olson Andw B (Lillian) jwlr O E Burgar
Opdyke Fern waiter Casa de Manana
O'Reilly Michl h 722 Forward
Osborne Robt C (Ruth J) h 375 Rosemont
Otto Julia (wid Robt) r 7243 Olivetas av
Our Lady Star of the Sea Church (Catholic) Rev Jos Mesny pastor 7713 Girard av
Pacific Garage Geo Wilson mgr 7805 Girard av
" Tel & Tel Co Effie L Curtis chf opr 1026 Wall
Pack Harry lab Casa de Manana
Paddock Clarence M (Sorenta) bldg contr 929 Prospect R 12 r Cardiff
Page Alice r 1314 College
" Emily r 1314 College
" Eva (wid Wm) r 1440 College
Palmer Herbt E (Florence) archt h 1202 Prospect
" Roxy E (Eunice) eng h 6715 Neptune pl
Parker Augusta T Mrs h 7809 Fay av
" Charlotte V (wid Edwin) h 7979 Prospect pl
" Randolph T M r 7809 Fay av
" Truman A phys 7915 Girard av r 7853 Ivanhoe av
" Truman A jr r 7809 Fay av
" Warren R (Gladys; Parker's Auto Repair Shop) h 7764 Girard av
PARKER'S AUTO REPAIR SHOP (W R Parker) General Repair Work "Ask Any One About Parker" 7948 Herschel av
Parrett Frank E (Margt) h 5448 Taft av
Pasek Jno hsemn Casa de Manana
Pate Wm E (Gertrude) h 1338 College
Patrick Foster F (Cath) auto mech W C Atkins h 7760 Herschel av
Patz Thos M (Myrtle A) meats 7910 Girard av h 7401 Eads av
Paxton Lydia H (wid J W) h 7637 Draper av
Payne Beatrice h 7727 Eads av
Peate Kath h 7745 Eads av
Peck Cath R tchr r 1702 Soledad av
" Florence R Mrs h 1702 Soledad av
" Gordon R r 1702 Soledad av
Pedersen Einer carp r 6664 La Jolla blvd
Pederson C A lab r 7637 Eads av
Peets Edw J lab r 7637 Eads av
Pieno Selma h 902 S Coast blvd
Penry Willard W (Anna) teller La Jolla br Bank of Italy h rear 7839 Exchange pl
Pepoon Geo floormn La Jolla Garage
Pepys Fredk C r 1299 College
" H Fredk (Alice N) h 1299 College
Perkins Eug C (Margt) h 1314 College
Perry Fred H (Eliz) paints 7812 Girard av h 7395 Fay av
" J A h 341 Bon Air
Peterson Harriett r 368 Prospect
" Mia W r 1250 Prospect
Peyton Jas W (Ethel O) USN h 1949 Soledad av
Phelps Frances J osteo 8007 Ocean La
Pickwick Stages System A W Sperling agt 1002 Prospect
Pierce Albt D (Eva; La Jolla Furniture Store) h 7834 Girard av
Pilcher Robt E (Lena) h Camino de la Costa
Pipeto Gonsalo h 946 S Coast blvd
Pittman Hugh L (Ona C) plstr h 6678 Electric
Pitzer Harry cook Mrs A Richards r 1125 Kline
Plum Jennie h 1261 Prospect
Podesta Jas h Avenida Cresta
Pomeroy Isabel sec J C Harper r 7630 Draper av
Pond Chas M (Carrie D) h 7882 Exchange pl
" Florence A r 7882 Exchange pl
Porter Asbury B (Hattie) h 426 Arenas
" Frank W (Inez M) carrier P O h 1240 Irving pl
" G D clk h 7652 Fay av
" Luzenia r 851 Prospect
" Martha A r 426 Arenas
" Ora E (Frances) formn La Jolla Garage h 1124 Wall
" Richd H r 426 Arenas
" Watson B h 851 Prospect
Post Foster S (Maude) dentist 7856 Girard av
Potter Calvin W clk Valencia Apt Hotel
Potts Jno E (Minnie) gdnr h 7529 Cuvier

LA JOLLA SHORES
HUGH EVANS & CO., INC.
Community Developers
Torrey Pines Road
Phone La Jolla 460-W
San Diego Office
1170 Fifth St.

Vitrified Products Corp.
MFRS. OF
Highest Quality Building Tile Brick and Pipe
2843 Jefferson Street
North San Diego
TELEPHONE HIL. 3092

R. C. PENNINGTON
Automobile (Complete Coverage)
Workmen's Compensation
Phone, Main 9036

INSURANCE SPECIALIST
Life
Casualty
1030 Eighth Street

CARPENTER'S
(The Stationers' Corporation)
952 SIXTH STREET SAN DIEGO
COMMERCIAL AND SOCIAL STATIONERS
OFFICE SUPPLIES
Y. & E. FILING EQUIPMENT AND SUPPLIES
THE MIMEOGRAPH LINE
Complete Book Department

Powell Arnold (Edith M) h 1301 College
Prall Robt A (Elsie) h 1140 Wall
Pratt Chas W (Mary) tires 7809 Girard av h 214 Rosemont
Prentice Wm civ eng r 7736 Fay av
Price Albt r 7637 Eads av
Puckey Henry (Eliz) h 7445 Fay av
Pullol Fred R r 258 Rosemont
Purtscher Jos r 1335 Olivet av
" Lucius (Josephine) h 1335 Olivet av
Putnam Alice A (wid Clarence) r 7871 Ivanhoe
" Oscar R clk La Jolla Pharmacy r 1461 College
" S Ross (Glen) pharm La Jolla Pharmacy h 7848 Bishops la
" Silas O (Ada T; La Jolla Pharmacy) h 1461 College
Putney De Castro A (Harriett) slsmn h 702 Nautilus
" Herbt J bkpr r 702 Nautilus
" Lottie B (wid H J) h 549 Nautilus
Quincey Virgil E (Alpha E) h 1125 Wall
Quiroz Jno V cementwkr r 1135 Kline
Rabusha Jno clk r 7261 Draper av
Radford Laura F (wid G W) h 7127 Olivetas av
" Marjorie tchr La Jolla Sch r 7127 Olivetas av
Ramsey Grace (wid C C) h 7227 Olivetas av
Randall Grace r 7462 High av
" Walter J (Carrie M) carp h 7462 High av
Randberg Bertha maid Casa de Manana
Rannells Chas G (Myrtle) agt Am Ry Exp Co h 7455 High av
" Wm C (Ella; Robertson & Rannells) h 7150 Fay av
Redacleave Kath Mrs r 878 Prospect
Redding Etherel L (Genevieve) stationer 7816 Girard av h 7360 Fay av
Regal Winfred J clk Union Oil Co
Reichmann Ruth H Mrs h 909 Coast blvd
RELIABLE REALTY CO 7860 Drury Lane
Remington Julie E (wid C H) h 1436 College
Remsen Wm (Anna) h 1258 Prospect
Requa Lewis H (Billie) formn h 1128 Wall
Rex Marie r 1024 Prospect
Rhoads J Benneville (Augusta) mech eng h 433 Marine
Rice Adele r 1291 Coast blvd
RICE-COOPER COMPANY (Ivan Rice, Myron Cooper) Real Estate, Insurance and Rentals 1011 Prospect, Phone La Jolla 77
" Ivan (Rice-Cooper Company) r 2004 Soledad
" Louis J bkpr r 1291 Coast blvd
" Mary E (wid F C) h 2004 Soledad av
" Ruth M (wid L J) dept mgr Rice-Cooper Co h 1291 Coast blvd
Richards Audrey Mrs restr 926 Prospect r 1125 Kline
" Chas W meat ctr T M Patz h 1125 Kline
" Eliz D r 1125 Kline
" Grace B (wid W R) h 1324 Torrey Pines rd
" Kath E beauty parlor 7840 Girard av h 641 21st
Richmond Harriet (wid A B) r 1335 Torrey Pines rd
Richter Carrie H (wid H C) h 7805 Herschel av
" Charlotte Mrs r 7813 Ivanhoe av
" Minnie cook 7753 Draper av
Ricketts Jno F (Adaline) rancher h 7369 Eads
Riggall Harry (Rhoda) chauf J C Harper h 7616 Fay av
Rinehart's Cleanitorium Mrs M W Brachmann mgr br 929 Silverado
Ripley Margt M r 6507 Vista Del Mar av
" Mary (wid J W) h 6507 Vista Del Mar av
" Stuart A (Maybel F) r 6507 Vista Del Mar av
Risdon Hazel Mrs bkpr Robt Nicholson r 7615 Herschel av
" Nathaniel O (Hazel) driver h 7615 Herschel
Ritchie Kate (wid Fred) h 7224 Eads av
Robbins Alvin F (Mary K) clk P O h 7868 Girard av
" Marcus W (Ella) h 5648 Dolphin pl
" Mary K Mrs teller La Jolla Br FIRST TRUST & SAVINGS BANK r 7868 Girard av
Roberson Edw (Ada) jan h 7557 Cuvier
Roberts Ellen E (wid Asa) h 7753 Prospect pl
" Saml H (Kath S) lawyer h 1465 Torrey Pines rd
Robertson A Fredk (Maude) pntr h 1157 Coast blvd
" Alex H jr (Margt) h 7768 Hillside dr
" Dora (wid Alex) h 7458 Fay av
" Walter G (Robertson & Rannells) r 8125 Ocean la
" & Rannells (W G Robertson W C Rannells) feed and fuel 7839 Girard av
Robusha Jno carrier P O r 7261 Draper av
Rodgers Wellington lawyer h 1022 S Coast blvd
ROHDE ERLING (Esther White) Plumbing & Heating 7851 Girard av r 4152 Jackdaw, San Diego
Rolfe J Le B (Florence W) optom 7860 Girard av r San Diego
Romo Ambrose (Irene) cement contr 7434 Draper av
Root Barbara r 1244 Cave
Rose Eliz r 812 Prospect
" Leonard F (Theresa) slsmn h 5512 La Jolla blvd
" Mary E (wid Jno) r 1236 Cave
ROSE RAY C (Marguerite B) Real Estate 1895 Torrey Pines Road
Rother Olga waiter Casa de Manana
Rothwell Thos A (Louise) h 7662 Lookout dr
ROWE HOWARD F (Genevieve M) General Insurance 6864 La Jolla Blvd, Phone La Jolla 657 (See La Jolla Adv Section)
Rowell Henry L (Nellie) h 7863 Ivanhoe av
Rowley Arth M (Earla S) h 1435 Coast blvd
Rubicam G W Mrs h 203 Via Del Norte
" G Rex teller La Jolla Br FIRST TRUST & SAVINGS BANK r 203 Via Del Norte
Rudeen Viola r Coast blvd La Jolla Shores
Rudisill Chas E carp r 550 Nautilus
Ruffcorn Max B (Fanny) h 7847 Exchange pl
Ruggles Ruby W Mrs nurse h 7403 Monte Vista av
Runciman Alex E (Eleonie A) h 7659 Girard av
Russell F H Mrs h 7908 Princess
Ruth Georgia M r 7723 Ludington pl
" Reuben F r 7723 Ludington pl
" R Francis (Maude M) h 7723 Ludington pl
Ryan Harry E (Lillie E) shoe repr 1012 Prospect r 1030 S Coast blvd
" Thos E (Ida) barber 930 Prospect h 7820 Bishops La
Ryland Edith E sten Balfour Co h 7919 Ivanhoe av
Ryno W P (Louise) carp h 341 Bon Air
Sabin Edw L (Mary C) writer h 1950 Soledad
Sackett Lloyd J mech F W Whitney r 6821 La Jolla blvd
Safeway Stores gro br 7872 Girard av
St James By the Sea Episcopal Church Rev Wm Bedford-Jones rector Prospect cor Silverado
St John Frances Mrs h 935 Coast blvd
Salcido Isabel (wid Louis) h 7745 Herschel av
" Louis trucking r 7745 Herschel av

Alfred Stahel, Jr.
Realty Analyst
Alfred Stahel, Jr. Company
REALTORS
INSURORS
1502 FIFTH
MAIN 3414

PICKFORD BARKER INC.
FACTORY DISTRIBUTORS
THE GENERAL TIRES and TUBES
Cor. 2nd & B Sts.
PHONE
Franklin 1291

STILES SEED STORE = 630 E Street
POULTRY, BEES AND GARDEN SUPPLIES - PHONE, MAIN 0793

WESTERN METAL SUPPLY CO. SEE PAGE 78
HARDWARE AND PLUMBING JOBBERS
215 7th Street SAN DIEGO, CALIFORNIA Phone, Franklin 3111

Office Phone 410-J
Res. Phone 175-W
R. F. ZIMMERMAN
Plumbing and Heating Contractor
7921 Girard Ave.
La Jolla
California

W. J. BUSH CITRUS PRODUCTS COMPANY
Manufacturing Chemists and Flavoring Extracts
NATIONAL CITY CALIF.
(See Page 60)

SALCIDO—Cont
" Ray trucking r 7745 Herschel av
" Richd trucking r 7745 Herschel av
Sampson Robt K (Virginia C) h 7405 Monte Vista av
Samuels L Inman Mrs real est 925 Prospect h 903 Kline
Sanchez Wm men's furngs 7939 Girard av h 7451 Cuvier
Sandelin Tyra nurse Scripps Memorial Hosp r 7806 Cuvier
SAN DIEGO CONSOLIDATED GAS & ELECTRIC CO 1015 Prospect
" Electric Ry depot W V Condon agt 909 Prospect
Sandlen Chas (Lillie) bldg contr 680 Forward
Satchell Arth S (Doris) restr 1296 Prospect
Sawtelle Wm E (Mary) r 1132 Prospect
Sawyer Ada R Mrs r 2004 Soledad av
Schaefer Ruth tchr La Jolla High Sch r 1038 S Coast blvd
Schesler Fred orderly Scripps Memorial Hosp r 7806 Cuvier
Schiminski Frances maid 304 Kolmar
Schmidt Geo H h 7563 Pepita
Schroedel Geo gdnr h 7502 Draper av
Schroeder Pauline B Mrs h 1244 Cave
Schryver Nettie sten r 1132 Prospect
Schwartz Emma G (wid Geo) h 1351 Olivet av
" Julia A writer r 1351 Olivet av
" Kath M r 1351 Olivet av
Scofield Martha nurse Scripps Memorial Hosp r 7806 Cuvier
Scott Chas (Jessie) carp h 7757 Herschel av
" Selby C carp r 7757 Herschel av
SCRIPPS ELLEN BROWNING, h 610 Prospect
" Kath B Mrs h 7636 La Jolla blvd
SCRIPPS MEMORIAL HOSPITAL Mrs Ada K Gillispie Supt 476 Prospect, Phone La Jolla 56
Scripps Metabolic Clinic Dr J W Sherrill dir 480 Prospect
Seaman Annie W (wid J F) r 1369 Coast blvd
" Josephine G h 1369 Coast blvd
Sears Geo A (Beatrice) h 236 Bon Air
" Sarah (wid Frank) r 1423 Coast blvd
Seaver Clara C Mrs h 7979 Hillside dr
" Dorothy r 7979 Hillside dr
" Edith I musician r 7979 Hillside dr
Seeber Beulah M tchr Bishops School
Seeley Edw J (Louise) mining eng h 1309 Coast blvd
" Margt r 1309 Coast blvd
Seitz Parker S (Dorothy) slsmn h 7123 Olivetas av
SELLEW SIBLEY (Margt) Asst Mgr La Jolla Branch Bank of Italy Natl Trust & Savings Bank h 7532 Eads av
Sexton Margt Mrs h 305 Bird Rock av
Seymour Glenn K r 7870 Ivanhoe av
" S Grayce slsldy Ferguson-Iller Inc h 7870 Ivanhoe av
Schaefer Ruth tchr h 1040 S Coast blvd
Shaw J Will (Bertha M) editor and mgr La Jolla Journal h 7437 Girard av
" Louise B (Mary) r 7654 Hillside dr
Shell Co gas sta 7981 Prospect pl
Shelley Irene O nurse Scripps Memorial Hosp r 7806 Cuvier
Shelton Henry W (Dorothy) h 1560 Torrey Pines rd
" Willis H P real est 8043 Jenner
Shepard Ella B r 1327 Coast blvd
Sheppard Margt (wid W) h 1228 Cave
Sherman Belle W h 7264 Monte Vista av
Sherrell Alvin cement mn r 7637 Eads av
Sherrill Jas W (Lucy H) dir Scripps Metabolic Clinic h 7775 Exchange pl
Sherwood Frank P archt h 7675 Mar av
" Lenore (wid I R) r 1465 Torrey Pines rd
" Richd (Alice P) cigars 930 Prospect r 8009 Ocean la
Shippy Casimir H Rev r 7557 Herschel av
Shore Thos H v-pres La Jolla Holding Co r San Diego
Shriner Harry G (Stella) artist 1453 Coast blvd
SHUMAKER EDNA M MRS Real Estate, Rentals, Insurance, Furnished Cottages and Apartments, 1133 Prospect, Phone La Jolla 166-J
" Ruth V r 1133 Prospect
" Urban M (Edna M) h 1133 Prospect
Sibley Berton W (Dorothy) asst mgr La Jolla br Bank of Italy h 1355 Park Row
Sickels Lois K tchr Bishops School
SIEGFRIED MARY L MRS (Jack O'Lantern Studios) h 1270 Cave
Sierk Harry M (Amelia) h 6533 Electric av
Silvas Lee lab r 7529 Eads av
Silverado Motors Co (L B Cooper E C Johnson) 1037 Silverado
SILVERADO REALTY CO 808 Silverado
Silvy Dorel R eng r 312 Grevilla
Simmons Pardon P (Nellie S) carp h 7438 Eads av
" Wm H (Ida W) bldg contr 7328 Fay av
Simpson Frank (Nora White) plmbr Erling Rohde r San Diego
" Ilene sten Erling Rohde r San Diego
Sindlinger Herman (Alice) h 5554 Beaumont
Sirl Carl E (Anna) firemn h 7864 Ivanhoe av
Skiles Alvin V (Sara A) h 1745 Kearsage av
Slaff Hazel r 7221 Draper av
" Willard W clk W U Tel Co r 7592 Fay av
Slater Melville L (Edythe) asst editor La Jolla Light r San Diego
Slee Anna S h 315 Kolmar
Slocum Chas E (Susie) carp h 1245 Torrey Pines rd
Smale Adelle K Mrs h 1260 Prospect
Smith Arth B (Mary H) phys h 1433 Park Row
" Chas slsmn Lathrop-Wells Inc r 935 Prospect
" Claudine Mrs drsmkr 7914 Ivanhoe av
" Emma L r 7344 Fay av
" Helen V r 7854 Herschel av
" Jessica r 1221 Roslyn la
" Geo F (Hattie E) h 7810 Herschel av
" Kath J C S pract 925 S Coast blvd
" Luther B (Claudine) h 7914 Ivanhoe av
" Lyle phone opr Casa de Manana r 1221 Roslyn la
" Margaret L r 1221 Roslyn la
SMITH MARGUERITE R MRS Real Estate, 1105 Prospect, h 1221 Roslyn la
" Smith Robt O r 7810 Herschel av
" Sidney J (Rose P) dentist 7828½ Girard av h 1417 Park Row
" Stanley S (Esther) bkpr La Jolla br Bank of Italy h 7711 Eads av
" Virginia T Mrs h 7854 Herschel av
SNELL ARTHUR T (Laura E) Real Estate, 6739 Neptune pl
" Laura E Mrs (Windansea Hotel) r 6739 Neptune pl
" Wm A (Ruby O) h 335 Playa del Sur
Snow Edwin W (Abby) mgr Humpty Dumpty h 7990 Ivanhoe av
" Helen G tchr r 7990 Ivanhoe av
Snyder Wm B (Dorothea) h 7463 High av

TROWELED CEMENT ROOFING TILE
IN RED, WHITE, GREEN AND YELLOW
Also Ideal Building Blocks, Coping, Balustrades, Faced Brick in All Colors and All Special Artificial Stone
STOPHER CEMENT, STONE, BRICK and ROOF TILE FACTORY
OFFICE AND FACTORY
1910 Logan Ave., Corner Crosby Phone, Main 1772

SALMONS & SCHAEFER Entrance 306 John D. Spreckels Bldg. 625 Broadway
Insurance and Bonds Phone - Main 0244
General Agents Aetna Affiliated Co.'s INSURANCE

SODERBERG ALARIK U (Mary Louise) Tract Mgr La Jolla Shores h Calle de la Plata
Solomon Louis G fruits 7872 Girard av r 935 Prospect
Soule Chas P (Lola) pntr F H Perry h 7525 Fay av
Spainhower Earl H (Genevieve; J J Transfer Co) h 7626 Fay av
Specht Eliz C tchr r 1263 Cave
" Ida H r 1263 Cave
Spencer Geo K (Eliz) h 821 S Coast blvd
" Harry R (Anna) firemn h 541 Marine
Sperling Alvin W agt Pickwick Stages System h 7744 Herschel av
Spindrift Inn Spindrift dr
SPRECKELS COMMERCIAL CO, Frank W Griggs Mgr, Lumber Mill Work and Building Material, 7590 Girard av, Phone La Jolla 342 (See right side lines and page 50)
Stahle Emma G (wid E F) h 7938 Ivanhoe av
Standard Oil Co gas sta 908 Prospect
Starks Geo auto mech W C Atkins
Starr Sarah M h 7465 La Jolla blvd
Stebbins Chas W (Nellie) h 6219 Camino De La Costa
Steckler Jesse R (Margt) mgr H & R Grocery h 1261 Roslyn la
Steele Amanda E (wid Geo) h 7818 Fay av
Stenseth Andw carp h 6664 La Jolla blvd
Stephens Edw M (Ann) h 219 Prospect
" Quintin M r 219 Prospect
" Thos E acct r 219 Prospect
Stephenson Irene (wid Max) h 7886 Girard av
Stevens Anna G Mrs riding academy 822 Pearl r 7603 Eads av
Stewart Edw N r 1371 Park Row
" Harry H (Laura N) pharm h 1371 Park Row
" Mary C r 8107 Jenner
" Wm O (Lilla) h 8107 Jenner
Stiff Delmar clk r 7755 Girard av
Stimson Frank L (Florence) struct eng 1001 Prospect h 7243 Olivetas av
Stine Edwin O h 840 Silverado
Stock Wm N (Lillian A) jwlr h 1236 Cave av
Stockton J Leroy broker h 7706 Eads av
" Jno h 7421 Olivetas av
" Jno W slsmn Lathrop-Wells Inc
" W E Mrs r 7908 Princess
Storts Harry L (Oveda) h 7455 La Jolla blvd
Stratton Chas E (Bertha R) carp h 7847 Ivanhoe av
Strendberg Carl (Margt) auto pntr La Jolla Garage h 7585 Eads av
String Clara M Mrs slsldy Ferguson-Iller Inc h 7810 Herschel av
Stromsted Hattie pantrymn Casa de Manana
Stuart Alice R Mrs r Roseland dr
Stucker Elmer (Maurine) lab r 7580 Fay av
Stutzke Jno R (Rose) locksmth 7824 Herschel av
Styring Henry W (Mary) h 615 Nautilus
Sumner Jno R E (Abby) h 1241 Cave
Sunshine Court 7817 Exchange pl
SUNSHINE REALTY CO (F B Hesse) 909 Prospect, Phone La Jolla 255
Swaller Eliz h 6596 Electric av
Sweatt Harold W (Marg) h 228 S Coast blvd
Sweeney Louise tchr Bishops School
" Nora tchr Bishops School
Sweet Wm H (Ida M) carp h 1345 Torrey Pines rd
Taliferro Frank phys h 341 Bon Air
Tanner Isaac H barber 7905 Herschel av
Tanton T Oscar Mrs h 7346 Vista del Mar av
Tapio Eug r 1135 Kline
Tatreau Harold D (Frances) h 7557 Herschel av
Tayes Edw (Blanche) cook h 7585 Cuvier
Taylor Anna housekpr Scripps Memorial Hosp r 7806 Cuvier
" S Earl (Amber) office 1030 Wall r Rancho Santa Fe
Tebbetts Alice M beauty shop 7931 Girard av r San Diego
Teggart Anna (wid W H) h 1410 Park Row
" Isabel r 1410 Park Row
Teich Ehrhardt S h 7571 Draper av
" Fannie F r 7571 Draper av
Tleford Jno (Bessie) h 735 Nautilus
Terrace Apartments Mrs N C Acker mgr 915 S Coast blvd
Tetley Albt R (Flora) confr 7906½ Girard av h 817 Silverado
Thamer Owen (Stella) carp h 703 Genter
Thomas Ruth M tchr La Jolla High Sch h 1290 Prospect
Thompson Agnes J (wid J H) h 7608 La Jolla blvd
" Carl carp h 7420 Fay av
" Edwin J (Edna) postmaster h 1225 Cave
" Emily (wid J A) h 534 Bon Air
" Louis A photog h 7149 Fay av
" Otto lab r 6664 La Jolla blvd
" Peter (Mildred) clk h 7704 Girard av
Thorbus Ralph B (Florence) h 1179 Coast blvd
Thornton Jos (Ella) gdnr r 7552 Draper av
Thrift Pearl C (wid R W) h 1220 Prospect
Thurmond Ethlin slsldy E L Brewer h 7668 Girard av
Thurmond Margt A (wid D D) r 7668 Girard av
Tillinghast Amy tchr La Jolla High Sch r 1345 Torrey Pines rd
" Josiah B r 1345 Torrey Pines rd
Tippitt Ernest H r 444 Prospect
Tomlinson Bruce (Mildred) h 7639 Girard av
" Frances E h 7831 Eads av
" Jos (Jean) h 7752 Fay av
" Steele auto livery 7809 Girard av r 7752 Fay av
Tonini Chas gro 7643 Fay av
Torgerson Clara houskpr 6211 Camino De La Costa
Tower Annie M (wid A J) r 405 S Coast blvd
Towle Helen M h 316 Prospect
Towner John De Koven slsmn Rice-Cooper Co r 7538 Eads av
Townley Geo h rear 7730 Fay av
Townsend Jno T (Hattie) barber I H Tanner h 7547 Cuvier
Trant Jas J (Eliz; Alta Mar Apts) h 1107 Prospect
Trask Clara A h 258 Rosemont
" Keith (Julio S) h 7254 Olivetas av
Tresslar Helen h 941 S Coast blvd
Trinkle Wilfred r 6596 Electric av
Tripp Mary (wid E G) r 716 Nautilus
Troth David (Rose) slmn h 5574 La Jolla blvd
Trudell Elda nurse Scripps Memorial Hosp r 7806 Cuvier
Tschudi Frank N (Helen) h 340 Belvedere
Turley Nullie r 7444 Draper
TURNBULL FRANK (Eva G) Pres Balfour Co Inc, h 6210 Avenida Cresta
Turner Lawrence J (Nell A) constr eng h 7712 Fay av
Tutt Amy r 1011 Coast blvd
" Helen h 1011 Coast blvd
Ullrich Edgar V (Hazel) archt 722 S Coast blvd h 7231 Monte Vista av
Ulrikson Theo (Minerva) carp h 7435 Fay av

RARE PLANT GARDENS
L. C. KELLOGG
PLANTS TREES SHRUBS LANDSCAPE GARDENERS
SALES YARD 805 16TH ST. SAN DIEGO
GROWING GROUND 945 E. 20TH ST. NATIONAL CITY

TILE
ART AND DECORATIVE MANTELS BATHS
Store Fronts
Drain Boards
STAFFORD
3273 University
PHONE - HILLCREST 6835

DR. H. FOX ROLLER, D. C.
BODY CORRECTION MEANS HEALTH
OUR TREATMENT IS IN LINE WITH NATURE'S WAY OF CARING FOR THE BODY
Phone, Main 2493 713-715 Bancroft Bldg., First and Broadway Res. Phone, Main 3458

Glen Abbey Memorial Park

San Diego's Modern Cemetery

Two Miles East of Chula Vista on Concrete Highway Leading to Bonita
City Office in Commonwealth Building

CRANDALL'S PARASOL CANE AND KEY SHOP

PARASOLS COVERED

TRUNKS OPENED and Repaired

1342 5TH ST.
PHONE
Franklin 1738
After 6 P. M.
Phone, Main 0882

Union Congregational Church Rev C L Knight pastor 7901 Ivanhoe av
" Ice Co R W Comstock agt 7530 Fay av
" Oil Co gas sta 1005 Silverado
Valencia Apartment Hotel MacArthur Gorton mgr 1132 Prospect

VAN THE LAND MAN (Chas L Van Fossen) 1031 Prospect, Phone La Jolla 87

Van Antwerp M H Mrs slsldy The Little Shop r 1219 Roslyn la
Van Deusen Alma A r 1436 College
Van Fossen Chas L (Ida M; Van The Land Man) h 7725 Fay av
" Jno r 7725 Fay av
Van Horn Fannie (wid JW) h 374½ Nautilus
Van Laere Adolf (Nathalie) h 654 Bon Air pl
" Leon r 654 Bon Air pl
Van Patten Carlisle (Alice) clk W C Atkins
Van Schaick Wynn L (Imogen) h 7703 Prospect pl
Van Toll Johanna C r 909 Coast blvd
Vennus Eliz h 326 Sea la
" Helen r 326 Sea la
Vermaas Edna C h 5409 Beaumont
Vernon Marjorie maid 1440 College
Vigar Heber C (Mary) clk Union Oil Co h 1004 Genter
Vista Court 605 Genter
Vollmer Wm S (Margt) h 637 Bon Air pl
Von Baur Edith T Mrs h 1025 Coast blvd
Voorhis Sprague Mrs h rear 7839 Exchange pl
Wagner Frances F Mrs h 335 S Coast blvd
" Margt maid 1401 Park Row
Wakely Martha r 722 Forward
Walker Archie r 7701 Herschel av
" Florence M h 7761 Eads av
" Jas W bkpr La Jolla br Bank of Italy h 7701 Herschel

WALKER RALPH C (Frances) Mgr Wall Street Furniture Store r La Jolla Shores

" Ross (Mary) h 7511 High av
" Walter R teller La Jolla br Bank of Italy r 7511 High av
Wall Jean waiter Casa de Manana

WALL STREET FURNITURE STORE, R G Walker Mgr, Reed and Fibre Furniture, Window Shades Made to Order, Upholstering a Specialty, 1053 Wall, La Jolla, Phone La Jolla 288 (See La Jolla adv section)

Wallace Matthew eng Scripps Memorial Hosp r 476 Prospect
Walper Christine maid Casa de Manana
Walter Fredk J (Evelyn) lawyer h 7944 Prospect pl
Walters Fred (Lucille) auto mech h 7768 Girard av
Walton Sarah G h 474 Marine
Ward Annie (wid Thos) h 1312 Torrey Pines rd
" Harry W (Ann) h 7685 Prospect pl
Warren Edw (Bernice) shoe shiner h 7636 Eads av
Warsing Larry h 6643 Vista Del Mar av
Washburn Zay P (wid C A) h 363 Gravilla
Watanabe Harry K (Lottie A) fruits 931 Silverado h 7645 Herschel av
Waterman Jno C (Mate) h 417 S Coast blvd
Watson Cornelia A Mrs h 517 S Coast blvd
Watts Esther B r 534 Bon Air
" Maurice M (Thelma) slsmn h 607 Genter
Weaver J A porter Casa de Manana
" Mary H h 248 Prospect
Weber Herman C (Ople) carp h 7452 Fay av
Wedell Frank L (Lottie) carp h 716 Nautilus
Weeks Morris T (Helen) h 1238 Prospect
Weist Edw T (Annie M) mgr Metzger & Miller h 7728 Ivanhoe av
Welch Leo mach r 7150 Fay av
" Mary (wid Owen) r 7150 Fay av
Weld Barbara F Mrs h 1361 College

WELLS JOHN K (Judith V) Real Estate, Insurance, Loans and Rentals, 1001 Prospect, Phone La Jolla 500, h 440 Pearl

" Judith V Mrs sec Lathrop-Wells Inc r 440 Pearl
Welsh Florence waiter Casa de Manana
Wentworth Mary P r 735 Fay av
Wernham Geo T (Grace) h 1454 College
Wert Ruth M Mrs asst H G Lazelle h 1262 Prospect
West Eug (Emily) h 7958 Spindrift dr
Western Union Telegraph Co H C Wilson mgr 7927 Girard av
Westwood Lyle T clk Casa de Manana
Wettach Jacob (May) gdnr h 7221 Draper av
Wetzer Frank J (Jennie) gdnr h 725 Nautilus
White Frank P battery serv sta 7480 La Jolla blvd r 7360 Fay av
" Hattie E art needlework 935 Silverado r 7814 Bishops la
" M Margt Mrs r 7360 Fay av
" Margt B Mrs h 861 S Coast blvd
" Mary h 7818 Bishops la
" Walter G (Amy E) mgr La Jolla Garage h 7824 Bishops la
Whiteley May Mrs r 1227 Prospect
Whitfield Wilbert G (Ruth) carp h 550 Nautilus
Whitley J F h 341 Bon Air
Whitney Fayette W (Hazel H) gas sta 6800 and 7800 La Jolla blvd h 6821 same
Wick Jno chauf 1406 Torrey Pines rd
Wier Agnes C (wid J E) ladies furngs 935 Silverado h 7837 Fay av
" Eug V (Lucy) slsmn h 7821 Fay av
" Wm W r 7837 Fay av
Wilkinson Louis (Nellie) electn h 7575 Eads av
Williams Dorothy r 7945 Herschel av
" Floyd E carp r 7849 Fay av
" Geo T carp r 7637 Eads av
Williams Gershom G (Elsie J) elec contr 1025 Prospect h 7838 Fay
" Marian r 7945 Herschel av
" Mary F (wid J D) h 7849 Fay av
" Nellie (wid Paul) h 7945 Herschel av
" O Earl (Anna) driver h 7475 Girard av
" Sarah (wid E R) h 358 Prospect
" Walter P (Cora B) h 7720 Fay av
" Walter P jr r 7720 Fay av
Willis Marion maid 1141 Coast blvd
Willson Hugh S phys h 248 Grevilla
Wilson Carl R (Ida) h 1133 Coast blvd
" Edna N r 7753 Prospect pl
" Geo mgr Pacific Garage r 7639 Girard av
" Harriet B (wid J A) mgr Hotel Cabrillo h 1116 Prospect
" Henry C (Charlotte) mgr W U Tel Co h 7425 Fay av
" Jay S (Zelma) clk h rear 7962 Ivanhoe av
" Robt E (Ethel) h 7624 Girard av
" Robt F drftsmn r 7425 Fay av
" Roland gdnr Casa de Manana
Wiltsie-Gorton (R B Wiltsie MacArthur Gorton) real est 1132 Prospect
" Roy B (None H) (Wiltsie-Gorton) h Camino De La Costa
Windansea Hotel (Mrs L E Snell) 6739 Neptune pl
Winn Jas A (Cecilia B Winn's Sheet Metal Wks) h 7639 Fay av

NELL MOORE REAL ESTATE
BUSINESS PROPERTY and HOMES
851 Ash Street -:- Tel., Main 5404

DISPLAY---
AND HOW TO USE IT
DEMONSTRATED DAILY AT THE
SAN DIEGO LINOTYPING CO.
642 Fourth Street——Main 0422

WIESLER & COMPANY

REAL ESTATE - STOCKS - BONDS

801 FIRST NATIONAL BANK BUILDING

H. J. WIESLER
PHONE
FRANKLIN
2273

WINN'S SHEET METAL WORKS (Jas A Winn, Wm A James) Cornice, Skylights, Tanks and Ventilating, Estimates Furnished, 7639 Fay av, Phone La Jolla 711

Winslow K Chase (Louise) slsmn h 2221 Rosemont
Wolff Ludwiga Mrs h 329 S Coast blvd
Wolfgram Earl T clk Shell Co r 7715 Fay av
Wood Chas H (Adaline) cook h 7506 Draper
" Frances W Mrs h 7441 La Jolla blvd
" Fredk W (Alice) h 1406 Torrey Pines rd
" F H Mrs h 351 Rosemont
" Mary A Mrs r 902 Prospect
Woodhull G H h 341 Bon Air
" Jno F (Minnie E) h 206 Bon Air
Woods Lauretta nurse Scripps Memorial Hosp r 7806 Cuvier
Woodward Chas A r 7813 Herschel av
" Thos A (Leila) chef 6739 Neptune pl
Worrall Anton W (Dorothy) archt h 319 Kolmar
Wright Alice r 7354 Fay av
Wykes Norman L (Una; Buss & Wykes) r San Diego
Buss & Wykes (R T Buss N L Wykes) gas sta 7475 La Jolla blvd
Wynn Lois Mrs r 7536 Cuvier
Wynne Willie r 7662 Lookout dr
Young Florence (wid J A) h 7809 Ivanhoe av
" Jno r 1161 Coast blvd
" Mary E r 7637 Draper av
" Sommers r 1161 Coast blvd
Ypma Jacob (Winnie) carp h 7248 Fay av
" Jos M r 7248 Fay av
Zader Willis E (Gladys) garage 7832 Ivanhoe av h 1150 Silverado
Zimmerman Carl h 1179 Torrey Pines rd
" Lillie r 1179 Torrey Pines rd

ZIMMERMAN RUDOLPH F (Loma M) Plumbing and Heating, 7921 Girard av, Phone La Jolla 410-J, h 7384 Fay av, Phone La Jolla 175-W (See left side lines and La Jolla adv section)

" Wm C (Carbys) h 1401 Park Row

JACK-O'-LANTERN STUDIO

Studio Gowns
Negligees
Antiques
Fabrics
Batiks
Brass
Silver
Bronze
Pewter
Pottery
Jade
Linens

EVERYTHING HAND-WOVEN

Jack-o'-Lantern Studios
Mrs. F. H. Siegfried
1020 PROSPECT
LA JOLLA

Lakeside Directory

1927

LAKESIDE BUILDERS SUPPLY CO.

H. BISCHOF, Manager

EVERYTHING FOR THE BUILDER

Lumber, Lime, Cement, Plaster, Hardware,
Pumps and Motors

Phone, El Cajon 7822 Lakeside, Calif.

ROOFS

TRUAX ROOFING CO.

PAINTS

4076 University Av.
...PHONES...
Office, Hill. 4880
Res., Hill. 1098-R

LAKESIDE FEED STORE

J. M. CONDON, Mgr.

FEED, GRAIN, HAY, SEEDS, POULTRY SUPPLIES

BACON'S HYGRADE FEEDS

Lakeside Phone, El Cajon 782

BETTER HEAT FOR LARGE AND SMALL HOMES
"MAGIC WAY" GAS HEATING APPLIANCES
MADE IN SAN DIEGO
BY POTTER RADIATOR CORPORATION - NATIONAL CITY, CALIF.

AUSTIN SAFE & DESK CO
BANK AND OFFICE EQUIPPERS
1035 SECOND STREET OPP. UNION TITLE CO.
CALL OUR SALESMAN
PHONE FRANKLIN 2214
EASY PAYMENTS

ALPHABETICAL LIST OF NAMES

21 4-10 miles ne of San Diego. Elevation 419 feet

Abbott Geo E (Mary B) phys
Acavedo Tomasa
Allen Clarence W (Loetta)
" Allen L E
" Sam (Mary) rancher
Allesina Jno
" Wm J rancher
Ames Jas M (Lupie) rancher
Anderson G W
Annes Eug
Armstrong A G (Grace)
" Geo A (Marie C) rancher
Arndul Sydney J (Charlotte)
Asenedo Thos
Aul Frank
Baker Anna M rancher
" Harold J (Lelia) chauf
" M F
" Rolland
Banegas Jas
Barker Otis (Genevieve)
Barkley C L
Barnett W H (Laura)
Beadle Jno H (Belle)
" Wesley H poultry breeder
Beal Robt D (Lennie)
Beckett Cynthia A Mrs
" Doris J
" Wm A
Belch Ernest J gdnr
" Jos R (Bertie) gdnr
Bennett Otto B (Minnie)
Berry Ernest
" J Earl (Lucy)
Beynon Benj (Alice M) orchardist
Blaha Jos
Bibb Jno M (Merle)
Bickell Fredk R (Emma)
Birkland Thos
Bischof Hubert (Emma; Lakeside Builders Supply Co)
Blattner Wm rancher
Blucher A (Leora)
" Irvin L merchant
Boggs J B
Boust Paul F (Henrietta)
Bowman Millard N (Leonora)
Brantley G L
Brink Guy K rancher
Broadway W E
Brockway Anna Mrs
" James C (Annie J) poultry breeder
Brooks Harry W rancher
" Berthol R (Pearl)
" Howard O carp
Burtch Frances M clk
" Jno H (Mary A) justice of peace, notary public, local registrar of vital statistics
Buster Jarrell (Laura F)
Cameron Fred
" Joanna
" Jno A
" Jno G rancher
Cano Chas lab
" Geo
" Tomasco
Carlton Jno C (Lottie)
Carson Frank W (Anna J) rancher
" Ilo L
Casner Geo R (Ada)
Chase C W
Chute Jno J rancher
Clark Dexter B rancher
" G S
" Reuben V chauf
Clevenger Leslie J (Fay) carrier Star Route
Cole Chas G rancher
Condon Ira M (Winnie M) mgr Lakeside Feed Store
Conrad Byron J (Alma)
" W A
" Emma
" Geo (Bertha E) barber
" Geo H (Emma) rancher
Cooper Benj F rancher
Cordore Chas
" Helen
Cory Harlan P Rev (Alice) pastor Presbyterian Ch
Cox David E poultrymn
Crafford C D
" H W
" Leon
" Noah W (Mary) poultry breeder
Crowley H L
" S A
Crum P W
Curtis Geo D (Josephine) apiarist
Dallimore Wm F (Bertha K) merchant
Dandurand A C
" Peter N (Amy B) rancher
Danielson P E
Darling Andw
DARLINGER WM R Postmaster
Davis Guy E (Helen E)
Dawkins Jas E (Purl) electn
Deering Cecil W
Denlinger Abe L (Carrie) rancher
" Roy G (Minnie) rancher
Denning Otto
Dent Saml A (Susie) bakery
Dillon Gertrude Mrs tchr County Pub Sch
" J C (Marion)
" Jos W rancher
Doane R H
Domenigoni A
" A D
" D Mrs
Domnitz Saml (Annie; Lakeside Hotel)
Drinkwater Gilbert T rancher
" Jessica C Mrs
Duncan Letha Mrs
Eastman Harley H rancher
Einer Fredk A contr
" Otto F garage
" T A (Nancy) cementwkr
Eiliot A B
" Frances K
Elliott M K Mrs
Elmer Minta
Fankhanel F E (Grace) rancher
Farnsworth Leon A (Nieves)
Fellows Frank S
" J N
Fernandez Mike (Paula)
Ferrell Annie M
Fitch Edwin P rancher
" Maude
Flack Louis E (Edna) rancher
" Osette
Forney Don F rancher

FAMILY HOME FOR AGED AND CONVALESCENTS
MR. and MRS. P. J. WILDEN
Managers
Home Fellowship and Home Care
Phone, Nat'l 351
605 E. 14th St.
P. O. Box 564
NATIONAL CITY

CADILLAC
BUICK
LA SALLE
&
FIRST at A
Phone
Main 5186

Telephone, Bayview 0282-J
1182 Evergreen Street
Cabrillo Terrace
W. W. BIRD
OWNER AND DEVELOPER OF
CABRILLO TERRACE
"BUILDER OF ARTISTIC HOMES"
Point Loma, California

REAL ESTATE INSURANCE
Investing in PACIFIC BEACH Real Estate WILL BRING GOOD RETURNS
C. C. PLETCHER "FOR REAL VALUES"
1440 Garnet Avenue
Phone, Pacific Beach 1501

Foster Arth B rancher
" Arth M (Cath B)
" Jos (Martha)
" Ralph E (Alice) rancher
Freymiller Wm F (Edna) rancher
Furrur Clement (Caroline)
Gandyra Lorenzo O (Kate A) harness mkr
Gates E Bruce
" Ida M
Gavin Mary B Mrs tchr Grossmont Union High Sch
" Ray butcher
Gibbs Ralph (Anna)
Gibson Alice B
" Gavin L
" Geo W rancher
Goss Thos L
Gregg Edw E (Gertrude)
Grice Clayton R
" Hugh (Janie M)
Grieco Angelo
Griffin Henry C
Griffith Chas M rancher
Grundy Josiah
Gunter Frank W (Nellie L) plmbr
Hahn Henry rancher
Hall Chas E rancher
Harrigan Chas B (Myrtle M) barber
Harris Abel W
Harrison Robt T (Lulu)
Hartfeld Julius
Hartsch Albt mech
Hartung Walter J (Dolly) rancher
Head Jos F (Genèvieve) chauf
Helm Lola
" Thos F (Fannie)
Hildebran Frank
Holland Edw A (Jane)
" Josephine Mrs
Hollenbeck Anthony W
Hoover Lewis V (Cecelia M)
" Wellington J (Maud)
Hopkins Clay (Edna)
Hunt Howard A silversmth
" Ralph E carrier R F D
Hyatt Eug P
" Kath G
Jenks Sherwood R
Jincks Chas
Johns Frank (Margt J) rancher
Johnson Amber A Mrs rancher
" Arth W rancher
" C W
" J Albin (Christine)
" Jno A
Jolls Nugent A (Mary L) rancher
Junghaus Harold F (Bertha E)
Kalstrom Reynold M (Mary C)
Kanady Rufus B
Kanak E J
Keath A D Mrs
Keating Wm
Keene Wm F carp
Kemp Danl A (Elvira) shoemkr
Kephart E
Kerey Anton apiarist
Kerr Melville N rancher
Kibbey Florence M Mrs sec Women's Club of of Lakeside
" Gerald S (Virginia)
" Harold S (Florence M) lmbr hdw and feed
Knak Emil J lab
Koppel Wm C (Lillian A) electn
Koskela O
Kouns Ambert T (Ruey E) plmbr
Kuhner Wm J (Helen D) rancher
LAKESIDE BUILDERS SUPPLY CO (H Bischof) Everything for the Builder, Lumber, Lime, Cement, Plaster, Paints, Hardware, Pumps and Motors, Phone El Cajon 7822 (See Lakeside adv section)
Lakeside Chamber of Commerce
LAKESIDE FEED STORE I M Condon Mgr, Feed, Grain, Hay, Seeds, Poultry Supplies, Bacon's Hygrade Feeds, Phone El Cajon 782 (See Lakeside adv section)
" Garage
Hall Assn F R Bickell pres
" Hotel (Salm Damnitz)
" Journal Smith & Sons publs
" Store (Ed Parker)
" Water Co
Lamadrid Tom blksmth
Lamond Jas F (Adele M) poultry breeder
Langdon Litha Mrs
" Martha J Mrs
Larson Emil (Alma) plstr
Latta Andw
Lawrence Jos E (Eva B) rancher
Laws Clinton F rancher
" Elwood
" Harold B (Ivah)
" Jno L (Carrie A) rancher
Layton Ida Mrs
Leng Jno E (Kath) lab
Lewis Jas T (Ida)
Lindo Hotel (Mrs Beatrice Price)
Linn Chas E (Anna)
Lloyd Mary F
Lucas Chas M poultry breeder
" Clifton R rancher
" Forest
" Frances Mrs
" Jas H
" Lenore Mrs
Luton Henry E (Ava I) rancher
McCall Henry A (Rosalind)
McClain Clara E tchr County Pub Sch
" Douglas
" Wm (Piney) rancher
" Winnie
McDonald Duncan stone ctr
" Fred (Esther)
" Leo F lab
McDonough Wm (Margt) gas sta
McFarland Jno M
McFarlin Nancy
McGillivray Arch B prin Lakeside Union Sch
" Mabel
McKay W A (Lucy)
McKenney Chad (Christine)
" Dwight (Mary)
McKenzie Lulu Mrs
McKinney A W
McLean Crystal
" Donald
Maddox Robt E
Magee Frank (Louise) quarrymn
Mallory Edw L (Bessie) clk
Maniscaleo Bernardo rancher
" N rancher
Mansur Wallace (Etta M)
Marcks H Otto gen mdse
" H Wm clk
" Herbt H rancher
Markland Willis H (Anna)
Matson Peter N (Ida C)
Mayfield Wm I carp
" Wm I jr garagemn

HOMELAND BUILDING CO.
Construction Merchants
Dealers in... Building Material Mill Work Paints Oils and Tools
22-32 E. 8th
NATIONAL CITY, CAL.

LA JOLLA HERMOSA
The Finest Subdivision in California
SALES AGENTS
BALFOUR CO. INC.
Realtors
1144 Prospect
LA JOLLA
PHONE LA JOLLA 13

SCHIEFER FURNITURE MANUFACTURING COMPANY NATIONAL CITY, CALIF.
ASK YOUR DEALER TO SHOW YOU
"SCHIEFER" BED ROOM FURNITURE

V. WANKOWSKI & CO. INC.

V. WANKOWSKI
GEORGE D. EASTON
F. F. EDELEN

INSURANCE - SURETY BONDS

343 SPRECKELS BUILDING

WATSON & SUTTON

Engineers
Contractors

445 SPRECKELS BLDG.

PHONE MAIN 6295

See Page 64

Mazuren Dorothy
" Jno
" Paul rancher
Melville Louis J (Bernice M) rancher
" Valoris C
Mesa Salvadore (Marguerite) rancher
Meyer Willis A (Myrtle S)
Meyers Margarette
Miller Geo R
" Guy L (Muriel) rancher
" Kath Mrs
" Muriel E Mrs tchr County Pub Sch
" Wm M (Josie M) rancher
Mitchell Elmer C (Clara)
Mobley Owen W (Millie R)
Moore Charlotte Mrs
" Robt M rancher
" T W
Morgan Jos S (Nancy)
Mueller Albt drugs
Neiman Jno H
Nelson Geo G (Gertrude E) rancher
" Oscar H (Ruby)
Nerger Gustav carp
Nesberth Chas
" Elsie
Nicholas Chas M rancher
Nicholson Homer lab
Nightingale Robt W
Oakes Margt Mrs
" Wm E
" Winston
Olsen Henry J clk
Otis Geo A (Margt K)
" M K
Palmer L Mrs
Parker Ed (Lakeside Store)
" Geo
" Gertrude
Parquette Lulu M Mrs tchr County Pub Sch
Pearce Henry
Pena Jno
" Pete (Mary)
Pepper Jno L (Alice)
Perkins Guy R (Mary) rancher
Peterson Victor Mrs
Petoit Louis (Mary)
Pfeffer Frank
" Mike
Philbrook Grover E rancher
" Ira M (Harriet) rancher
Phillips Frank
" Grace
" Helen student
" Wallace F (Pearl)
Phoenix Kelly V (Matilda) rancher
Pickelheimer Arth
" Isabel
Pim Lloyd W (Sue H) rancher
Pittie Jno S rancher
" Roy rancher
Porter O H (Hulda) rancher
Poutous Eva
" Jno rancher
Pratt Arth E (Della M) rancher
Presbyterian Church Rev H P Cory pastor
Price Beatrice Mrs (Lindo Hotel)
Prindle Frances
" Fred (Ivy)
" Fred jr meats
Pulley Chas
Purtell Frank
Quintanar B
Rachel Frank rancher
Raub Ira S foremn county road work
Ray Ivan
" Jay Dee civ eng
" Laura
" Wm T
" Zephaniah (Emma) rancher
Rebholtz Jno J
Rich Columbus D (Emma)
Ricketts Jno F (Adeline)
Ridge Robt
Rodriguez Antonio flumetndr
" Juan (Petra) flumetndr
Ross Clifton W (Mary A)
Rumsey Elinor student
" Jno B
" Jno M student
" Margt
Sanchez Isabel
San Diego & Arizona Ry Co Braxton Small agt
Sandoz Frank A (Lena F)
Sanford Wm O (Charlotte) rancher
Scheuber Jos
Schiller Herman (Ruth)
" Jos rancher
" Jos C carp
" Marie
Scidmore Harry K (Idella)
Scott Alvin E (Mary J) real est
" Lemuel G (Blanche)
Seabaugh O T
Senseny Addie
" Geo
Settle Lafayette W (Rachel)
Sewall Ralph J phys
" Byron
Shaffer Ray (Hazel)
Shepherd Wm E lawyer
Shields Mark (Martha) flumetndr
Shipley J
Simpson Jno A
Small Braxton agt San Diego & Arizona Ry Co
Smith Amos (Ina)
" Angel
" C H (Smith & Sons)
" C O (Smith & Sons)
" Harry (Susan) poultry breeder
" Hugh (Beatrice)
" J T
" Josefa
" L L
" Linley H (Mabel)
" Nevies
" Preston C (Smith & Sons)
" Ramona
" Romeo
" Thos student
" Tomasa
" & Sons (C O Preston C and C H) publrs Lakeside Journal
Snyder Jacob C (Lenora) rancher
" Jno W rancher
Speers Froman
" Victoria
Spice Wm J
Sproul Pearl
" Saml
Stafford Frank W (Cath E)
Steffens Feodor lab
Stephenson Geo R
Stevens Chas W
" W A
Stone T A
Strong Amy Mrs
Sullivan Chas P (Anna K)
Swarts Jno J carp

Buy....
Diamonds
Watches
Clocks
Jewelry
Silver and
Native Gems
of
J. W. WARE
1060
Sixth St.

WHITING-MEAD CO. - BUILDING MATERIALS
OF SAN DIEGO AND EL CENTRO
Lumber - Plumbing and Electric Materials - Paints and Varnish - Pipe - Roofing - Sash and Doors
Builders' Hardware - Floor Covering - Wrecking Department
THE ONLY PUBLIC MARKETS WITH EVERYTHING IN BUILDING MATERIALS
MAIN STORE, 1ST AND G STS.—PHONE, M. 7191 BRANCH STORE AND LUMBER YARD, 14TH AND K STS.—PHONE, M. 7191 WRECKING YARD, 12TH AND NATIONAL AVE
East San Diego Store and Lumber Yard - 4065 University Ave. - Phone, Hil. 5815

C. M. GAMMETER REALTOR

RENTALS AND INSURANCE

1123 Orange Avenue, Coronado, Calif.

PHONE CORONADO 1020

Swearingin Onar M Mrs tchr County Pub Sch
" Robt L rancher
Swycaffer Louis A lab
Tarbet Albt E (Lota)
Taylor S A
Toston Geo
" M A
Trombodore Jos
Trusheim Alvin A rancher
Trusler H E
Truttman A
Tuttle W T (Rose F)
Twigg Arth
" Jno C (Mayme G)
Ulrich Louisa E music tchr
Vaness H E Mrs
Vanoni Augusta
" Henry A dairymn
" Julius A dairymn
Vierig H C
Walker A F Mrs
" Edw M (May) dairy
" Homer
Ward E H
Warren Alice
" R L
Webster Mary B
Weisiger Robt A
Wescott Edna
" Lester C rancher
Westcott Dorothy D tchr County Pub Sch
Whan Emerson (Marion) confy
Wheatley Wm W slsmn
Wheeler Saml E (Annie J)
Whissemore Loren E carp
Whitaker Dorothy student
" Herbt poultry breeder
" Robt A (Luna M) poultry breeder
Whittemore A W
" Clarence E rancher
Wilkinson Anna K Mrs
" Jno B rancher
" Jno B jr rancher
" Russell F (Ruth) dairy
Williams David S rancher
Wilson Ottis E
Women's Club of Lakeside Mrs Florence M Kibbey sec
Wood Stanley B (Poloma) gas sta
Wright Phoebe F Mrs

La Mesa City Directory
1927

The present population of La Mesa is 2,700. It is a live community, and one that is steadily growing. New residents are attracted by the exceptional advantages of the place, its ideal climate, its up-to-date improvements and its charming location. It is eleven miles from San Diego, on the San Diego and Arizona Railway. It is also connected with San Diego by two paved highways and a third under construction. It is the Highest station on that line, the elevation being from 500 to 800 feet.

La Mesa is situated along the small mountains or foothills. It has a number of level blocks, in which the business portion of the town is situated. Also, there are plenty of level residence lots for those desiring such, while the remainder of the townsite is made up of knolls and hill sides, affording desirable locations for homes, with views of mountain and valley. La Mesa has seven miles of cement sidewalks; twelve miles of paved streets; pressure water piped to each residence, fine spring water supplies the downtown district; six churches, fine graded school and new high school, fully equipped for manual training and domestic science and housed in enlarged new building; telephone exchange; bank; weekly newspaper; gas and electricity; and modern stores and shops. The children of La Mesa have full advantages of the Grossmont Union High School.

An evidence of the progressive spirit of this community is the recently established La Mesa country club which has laid out 73 acres in a nine-hole golf course, with modern clubhouse. A city playground with cement tennis courts and swimming pool add attractive features. La Mesa has a branch of the San Diego Chamber of Commerce and well-equipped public library.

W. J. BAILEY CO.

Building Materials

Kettner Blvd. at G St.

Phone, Main 8138

PHONE FRANKLIN 3964

RAND KARDEX SERVICE CORP.

W. J. WILLIAMS
District Manager
134 B STREET
SAN DIEGO

CECIL W. BALL

REAL ESTATE BROKER

FIRE INSURANCE—AETNA, PHOENIX, NORWICH UNION, GREAT AMERICAN, HARTFORD—ACCIDENT AND INDEMNITY

27 E. Lookout Ave., La Mesa, Calif. Phone, La Mesa 24-J

ELECTRIC LAUNDRY

1460 Island Ave. Phone, Main 6186

BETTER LAUNDRY WORK

PHONE
LA MESA
287

LA MESA REALTY CO.

RAY E. HARTZEL, PRES.

142 EAST LOOKOUT AVENUE

Rent a Fine Car

DRIV-UR-SELF

Luxurious 6-Cylinder Sedans, Coupes and Touring Cars, also Chevrolets.

Available Day and Night at Moderate Rates

Hertz Driv-ur-self Stations

Controlled by Yellow Truck & Coach Mfg. Co., Subsidiary General Motors Corporation

BANK OF ITALY

National Trust and Savings Association

14 BRANCHES SAN DIEGO COUNTY

Capital and Surplus $105,000,000

HEAD OFFICE—SAN FRANCISCO

Lady Attendant

AMBULANCE SERVICE

Phone La Mesa 41

ERICKSON FUNERAL PARLORS

Fred Erickson, Prop.

Our Experience and Equipment has Maintained Our Reputation to Please La Mesa, Calif.

MATTISON LUMBER CO.

G. E. MATTISON, Proprietor

Lumber, Builders' Hardware
Building Material, Brick
Cement, Lime, Sash and Doors

Yard at La Mesa Heights, 7910 El Cajon Boulevard
R. F. D. 1, Box 514, San Diego
Phone, La Mesa 175

MISCELLANEOUS INFORMATION

CITY OFFICIALS

Board of Trustees—Geo B Sheldon pres, D F Park, R W Davis, Frank G Kay, Weston M Hicks Trustees
Attorney—Jas E O'Keefe
Building Inspector—B L Mercer
Clerk—E C Upp
Engineer—W M Rumsey
Fire Chief—L C Gordon
Hall—16 E Lookout
Health Officer—Dr J C Young
Marshall—B L Mercer
Planning Commission—E W Porter, H C Park, H W Hurlburt, Dr J A Parks
Recorder—L Sperbeck
Supt of Streets— Jas S Jones
Tax Collector—L Sperbeck
Treasurer—L Sperbeck

CHURCHES

Central Congregational Church—3d bet Lookout and Lemon avs, Rev W W Scudder, pastor, h 359 E 3d
Christian Science—8 W Lookout av
First Baptist Church—220 W Lookout av Rev J F Jones pastor h 223 El Cajon
First Methodist Episcopal Church—Palm av sw cor Lemon av Rev J W Mahood pastor h 109 E Lemon av
St Andrews Episcopal Church—S Spring se cor Lemon av
St Martins Catholic Church—Normal av cor Lookout av Rev G P Seubert rector h 216 S Normal av
Seventh Day Adventist Church ft of Fresno and Edenvale

POST OFFICE

21 E Lookout av C F W Rapp Postmaster

CHAMBER OF COMMERCE

16 E Lookout E G Blossom Pres, Fred Hansen V-Pres, E C Upp Sec-Treas

827 Fifth Street
Main - 2953

STREICHER'S
SHOES
TWO STORES
827 FIFTH 1026 FIFTH

1026 Fifth Street
Main - - 0478

CLUBS

La Mesa Country Club E C Upp sec 8 E Lookout av
La Mesa Woman's Club—Lemon av cor 3d

FRATERNAL ORGANIZATIONS

Helixs Rebecca Lodge No 360—Meets 2d and 4th Tuesdays in I O O F Hall
I O O F Cuyamaca No. 423—Meets every Thursday night in I O O F hall
La Mesa Lodge No. 407 F & A M—Meets first Monday of month in Masonic Hall 15 E Lookout av
La Mesa Chapter No 300 O E S—Stated meetings first and third Tuesdays of month at Masonic Temple
Modern Woodmen of America—Meets second and fourth Tuesdays at I O O F Hall

ALPHABETICAL LIST OF NAMES

Aggson Dorothy r 300 W El Cajon blvd
" Jennie E (wid Jno) h 300 W El Cajon blvd
" Jno W (Helen A) plmbr h 9 E Orchard av
Ahlberg Oscar (Maude) carp h 225 Guava av
Aiken Kate F r 209 W Lookout av
Allen H N h 42 N Palm av
" Harry B (Zona) lab h rear 364 S Nebo dr
" Morris C (Margt) h 466 S Date av
" Ora r rear 364 S Nebo dr
" Paul driver La Mesa Feed & Fuel Co r rear 364 S Nebo dr
Alsup Effie (wid W C) h 481 E Lemon av
Alter Jos H (Emma R) poultry breeder 400 Parks av
" Theo ptrnmkr r 400 Parks av
American Railway Express A W Livett agt 218 S Spring
Anderson Chas H carp h 229 Guava av
" Chas J (Anna M) h 315 El Capitan Circle
" Chas W (Annie M) h 112 Lee av
" Geo (Ella) auto mech h 18 N Date
" Hartzel T (Rosa) dairymn h 382 W El Cajon blvd
" Ray E (Marian) pistr h 406 Guava av
Anthony Luther (Nettie) h 493 E Lookout av
Antrobus Jno (Mary) h 343 S Spring
Applestill Chas C lab r 334 S Palm av
" Chas M (Katie) wtchmn h 334 S Palm av
" Dewey G r 334 S Palm av
Arbuthnot Robt T (Ida) h 317 S Palm av
Arnett Albt H (Carrie L) h 467 S Date av
" Cath r 467 S Date av
Arnold Ola L (Mary A) driver h 533 E 4th
Ashman Harold E (Sarah) gdnr h 421 Maple av
Aylesbury Arth J (Lillian E) h 233 S Spring
Bach Myron T (Helen M) clk Washburn & McCleary h 145 El Cajon blvd
Badger Mary J (wid Chester) r 141 W Lemon av
Bailey Le Roy (Gertrude) h 318 S Palm av
" Mary A (wid T C) h 431 E 3d
Baker Herbt C (Marie) pntr h 372 S Date av
" Homer L (Ivah E) trucking 217 Guava av
" Minnie A (wid W R) art gds 121 W Lookout av h 209 same
Baldwin Otis E (Carrie E) h 625 El Cajon blvd
Balenson Hyman (Esther) 2d hd gds 8 W Lookout av h 510 S Palm
BALL CECIL W (Anna N), Real Estate and Insurance, 27 E Lookout av, Phone La Mesa 24-J, h 275 W Lemon av (See La Mesa Adv Section)
" Robt E (Edith R) h 333 S Palm av
BANK OF ITALY, National Trust & Savings Association (La Mesa Branch) C C Park Chairman Advisory Board, H A Hall Mgr, C K Voorhees Asst Cashr, 2 E Lookout av, Phone La Mesa 19 (See page 38)
BANK OF SOUTHERN CALIFORNIA, V F Sheffield Cashr, 102 E Lookout av
Banta I Buela r 240 S Date av
" Robt B (Ethel) pharm Findlay & Lewis h 240 S Date av
Barber Arth M r 381 S Date av
" J Milton (Fern) h 381 S Date av
" Le Roy plmbr h 57 El Cajon blvd
Barker Louis S (Delia A) plmbr h 57 El Cajon blvd
" Otis h 333 W Orange av
Barney Sarah I h 172 E Allison av
Bates Harry E (Genevieve) lab h 179 N Spring av
Beach Jno R (Glesna) h 130 E Orchard av
Beckman Chris F (Arbilla B) h 11 E Lookout av
Beebe Eleanor r 321 S Date av
" Lucy h 321 S Date av
Behrens Jno (Lora) h 334 W Orange av
Bengston Jno W (Nancy; Right Grocery) h 340 E 3d
Benjamin Arth r 98 Orchard av
" Edwin A r 142 E Orchard av
" Martha A (wid H R) h 142 E Orchard av
Benton Geo W (Louise) h 308 E 4th
" Lawrence lab r 308 E 4th
Beretta Fred A (Mary) poultry breeder 519 Parks av
Bernitz Ernest (Sophie) mining h 520 W Lookout av
" Ernest jr mech R & W Super Service r 520 W Lookout av
Berry Henry mach Washburn & McCleary h 464 S Nebo dr
Bier Jno A (Mae) store mgr Lemon Grove Fruit Growers Assn h 205 W Lookout av
Bird Chas A r 226 E Orchard av
Bishop Judson O (Kath) transfer 445 E Lemon av
Black Jno J (Carrie L) h 501 E 4th
Blackmar Luella M artist h 58 E Orchard av
Blackwell Jas B (Maude L) drftsmn h 445 W Lemon av
Blanche Emily J h 172 E Allison av
Bland Harry H (Crilla A) gas sta El Cajon blvd 1 mi east of La Mesa

M A W MUSIC CO.
1054 6th St.
STEINWAY
WURLITZER
And Other Pianos
VICTROLAS
Sheet Music
PIANOS FOR RENT

QUICK SETTLEMENTS
RUNYON INSURANCE SERVICE
F. S. RUNYON, MANAGER
GENERAL INSURANCE
HITCHCOCK FINANCING SERVICE
311 U. S. National Bank Bldg.
1023 2nd St.
PHONE, FRANKLIN 1075
SAN DIEGO

WEST COAST THEATRES, Inc. - - San Diego's Greatest Entertainment

BALBOA
Where Each Patron is an Honored Guest - Motion Picture Entertainment De Luxe

WEST COAST NEW CALIFORNIA THEATRE
San Diego's Newest and Most Luxurious Theatre. First-Run Pictures. Fanchon & Marco Stage Reviews

CABRILLO
A Family Theatre - Wholesome Pictures at Reasonable Prices

HOTEL CHURCHILL
ABSOLUTELY FIRE PROOF
NINTH AND C STREETS
GEORGE L. MAYNE, MGR.
PHONE, FRANKLIN 2186
EXCELLENT IN CUISINE AND APPOINTMENTS

Blossom Elmer G (Reba D) mgr The Jno W Snyder Co h 115 W Lemon av
Blum Saml lab h 530 E 4th
Boddy Edw V (Margt E) photog 144 E Lookout av
Bond Malie Mrs h 34 N Palm av
Boulin Harry D h 481 E Lookout av
Bourdon Edw J (Mary E) variety store 140 E Lookout av h Vernon Apts
Bower Edw E (Myrtle G) h 130 E Orchard av
Bowers Chas N (Bessie) carp h 102 E Allison av
Bozza Frank E farmer h 221 S Spring
Brady Michl lab r 221 S Spring
Brauhart Anna Mrs r Vernon Apts
Brennaman Kenneth W (Marie A) h 207 E Lemon av
Broaddus Oather (Veronica) plstr h 213 Guava av
Brodnax Annie (wid T W) r 467 W El Cajon blvd
Bromley Geo L (Grace) h 57 N Date
Brotherton Ida (wid Robt) h 416 S Nebo dr
Bryant Jas M (Helen M) gro Park av se cor Lemon av
" Thos jr troublemn S D Consol Gas & Elec Co
Buchholz Peter br mgr Hardy's r 32 E Lookout av
Burdick Frank (Helga) pntr h 321 W Lookout av
Burgess Luther J (Georgia) h 524 E 4th
Burkhard Effie (wid Fred) confy 125 W Lookout av h 116 same
Burnette Benj (Lute) tchr h 339 El Capitan Circle
" Clive M (Estellina) carp h 343 El Capitan Circle
Burnside Wm W (Tillie) h 109 Summit dr
Busch Clem J slsmn h 400 W Lookout av
" Henry D (Gladys G) autos 235 E Lookout av r Lemon Grove Pk
Byers Leslie r 18 E Orchard av
" Lyman lab r 18 E Orchard av
" Ralph E reporter S D Independent r 18 E Orchard av
Caffee Jas B (Josephine) slsmn h 300 Lemon Circle
Calvert Wm Rev r 133 W Lemon av
Camp Mary r 204 E Orchard av
Campbell Geo (Margt) gro 440 W El Cajon blvd
CANDOR COMMISSION CORNER (Thos McCarthy, E F Parker), New and Used Furniture, General Commission Dealers, 143 E Lookout av sw cor 3d, Phone La Mesa 126-J
Cannon Byron Q R (Grace Y) sec La Mesa Hdw Co h 416 E Lemon av
" Jno (Millie) carp h 382 S Nebo dr
Carney Patk r 145 S Palm
Carrothers Geo (May) h 449 W Lookout av
Cassidy Robt E (Lavinia E) driver Standard Oil Co h 305 W El Cajon blvd
Cave Chas well driller h 5 S Date av
Central Congregational Church Rev W W Scudder pastor E 3d se cor Lemon av
Christen Jno meats 43 E Lookout av
Christensen Christian M (Amelia) h 400 Fresno
Christian Science Reading Room Levy bldg
Church Howard h 340 Quince
City Attorney J E O'Keefe City Hall
" Board of Trustees G B Sheldon pres D F Park R W Davis F G Kay W M Hicks City Hall
" Building Inspector B L Mercer City Hall
" Clerk E C Upp City Hall
" Engineer W M Rumsey City Hall
" Fire Chief L C Gordon City Hall
" Hall 16 E Lookout
" Health Officer Dr J C Young City Hall
" Marshall B L Mercer City Hall
" Planning Commission E W Porter H C Park H W Hurlburt J A Parks City Hall
" Recorder Lorenzo Sperbeck City Hall
" Supt of Streets J S Jones
" Tax Collector Lorenzo Sperbeck City Hall
" Treasurer Lorenzo Sperbeck City Hall
Clague Isabel (wid Geo) r 245 Pasadena av
Clark Evelyn E (wid H B) r Country Club Hills
" Mary A (wid Herschel) r 168 N Spring
" Robt D barber D L Stowers r 356 S Palm
Clawson Lewis F bldg contr 704 E Lemon La
Clay Edw H (Jean) musician h Sunset dr
Clemens Joyce M (wid R B) h 112 E Allison av
Clements Austin H (Eliz) h 317 E Lookout av
Clough Bertha h 204 E Orchard av
Cochran Harry (Emma) carp h 421 W Lemon av
Coffman Osborne E (Ethel) h 335 El Capitan Circle
Cole C E mfrs agt h W Lemon av nw cor Olive
Collins Eliz F clk Park Inv Co r 50 N Palm av
" Florence M (wid R G) h 50 N Palm av
Comfort Jay M (Clara M) carp h 440 S Nebo dr
Conrad Arth (May) h 423 S Date av
Cook Alma Mrs r 499 S Date av
Cooken Jesse C (Nellie) pipeftr r 150 N Spring
Cooper Robt T (Rose A) gas sta El Cajon blvd cor Cherokee dr
" Roy (Alice) gas sta 449 Parks av h 360 same
Cords Wm (Freda) meat ctr h 499 E Lookout
Cordtz Austin W (Lena) h 340 W Lookout av
" Robt H (Floretta) h 320 W Lookout av
Cox Flora J (wid Alf) h 375 S Spring
" Geo h 439 Fairview av
" Harvey J (Naomia) lather h 27 El Cajon blvd
Coy Jno lab h 364 E 4th
Craig Alex r 204 E Orchard av
Crane Alice L tchr County Pub Sch
" Myra F (wid W A) h 42 E Orchard av
" Ruth E tchr County Pub Sch
Cravath Bert clk La Mesa Feed & Fuel Co
Crawford Clara E (wid J M) r 356 S Date av
" Ronald E (Irene) dentist Geroche bldg h 308 S Date av
" Ronald L r 308 S Date av
Creamer Ancil L r 372 E 3d
" Chas W (Martha) auto mech h 516 E 4th
" Edson L (Haldy G) auto mech h 372 E 3d
Crippen Jno H (Geneva) slsmn h 233 W Lemon
Crivelle Vincent rancher h 316 El Cajon blvd
Cuchna Bohunne (Anita; La Mesa Feed & Fuel Co) h 308 Maple av
Cullmer Cath (wid E A) r 130 E Orchard av
Cunningham Thos M (Ruth W) phys Geroche bldg h 239 W Lookout av
Curry Geo F barber 116 W Lookout av
Cuyamaca Markets Geo Gatecliff mgr 11 E Lookout av
Dailey Lola M h 24½ Pine
Damarus Alf R (Amelia) poultry breeder 514 Parks av
Daniels Emma F (wid A A) h Lemon Circle
Danks Thos (Matsey) h 240 W Lookout av
Davis Nettie E h 426 E Lookout av
" Richd W (Belle; Davis Theatre) h 265 W Lookout av
" Stanley R (Marion) rancher h 127 Clearview
" Theatre (R W Davis) mot pict 123 W Lookout av
Day H G slsmn h 226 Summit dr

JOHNSON-SAUM COMPANY
MORTICIANS
★
Lady Assistant
★
N. W. Corner 4th and Ash
★
Tel., Main 6168

ROSS & ROSS
BOOK BINDERS
—
Account Books
Loose Leaf Binders
Loose Leaf Sheets
—
860 Third St.
Phone, Main 3306

CONSULT THE
BROWN OPTICAL CO.
205-6-7 John D. Spreckels Bldg.
625 BROADWAY
Eyes Examined by Appointment
Main 2997
Prescriptions Filled

New York
Chicago
Los Angeles
BLYTH, WITTER & CO.
GOVERNMENT, MUNICIPAL AND CORPORATION BONDS
John D. Spreckels Building
SanFrancisco
Seattle
Portland
Telephone, Main 3138

Decker Jno (Lottie) chauf h 308 W Orange av
de Groot Jno V (Fern) slsmn h 730 Ferno
Deniau Hanchen Mrs h 316 W Orange av
Denny Matilda (wid E M) h 314 Alta La
Denton Jno r 372 S Date av
Doan Alan (Hazel) h 381 Acacia av
Dobler Clyde rancher h 711 E Lemon la
Donahoo Jas C plmbr 129 W Lookout av
" Roy T (Frances) plstr h 325 W El Cajon blvd
Douglas Jas N (Jennie) h 58 N Palm av
Doyle Jack r 753 S Date av
" Leonard (Leona) actor h 753 S Date av
Draeseke Wm A (Sarah J) h 109 El Cajon blvd
Drake Atlanta M r 516 E 4th
" Walter C lab r 516 E 4th
Draper Jessie M (wid C E) r 432 S Nebo dr
Drew Elmer J mech H D Busch r 232 Guava av
" Howard G pruner r 18 Orchard av
" Lena J (wid Jos) h 232 Guava av
" Ruth C sten r 232 Guava av
Driscoll Arth (Maude) ironwkr h 348 Quince
Duermit Clare L Mrs tchr County Pub Sch
" Warren (Clara) surv h 591 Upland
Dufford Darwin r 217 W Orange av
" Raymond B r 217 W Orange av
" Walter B (Inez) carp h 217 W Orange av
Dumas J Alex r 9 E Orchard av
Dunn Jas W (Ruby) restr 37 E Lookout av
Dunne Morton A (Frances) poultry h 702 E Lemon la
Dutcher Frank shtmtlwkr 241 S Spring av h 39 E Lemon av
Eaton Arth L tchr Grossmont Union High Sch box 486
Eby Gordon ins h 375 S Date av
Eddy Jack (Pearl) fruits 500 W Lookout av
Edwards Edna (wid Thos) h 28 S Date av
" Mabel R Mrs r 565 W Lookout av
" Sara U (wid G B) r 404 S Date av
Eldridge Chas B (Julia E) h 424 Maple av
Elliott Wm H (Harriett) ironwkr h 300 W Lemon av
Ellis Emily J (wid H L) h 42 E Orchard av
" Lee F jwlr 41 E Lookout av r San Diego
Ellston Fremont C (Gladys) friuts 480 W Lookout av
Emery Edw H (Eliz) slsmgr Washburn & McCleary h 316 Alta Lane
ERICKSON FRED (Emelia A; Erickson Funeral Parlors) h 159 E Allison av
ERICKSON FUNERAL PARLORS (Fred Erickson) Ambulance Service, Lady Attendant 150 E Lookout av, Phone La Mesa 41 (See La Mesa adv section)
" Karl r 159 E Allison av
Estrada Rudolph pckr r 32 E Lookout av
Evans Carrie Mrs r 332 Quince
" Thos A (Ethel B) h 335 S Spring
" Thos A jr r 335 S Spring
Fair Gerald R (Josephine G; La Mesa Garage) h 364 E 3d
Falecka Loraine artist r 406 Quince
" Victoria artist h 406 Quince
Farran Matt (Isabel) poultry breeder 570 Park
Faulds Jno slsmn Grable-Francisco Bleifuss Co
Faulkner Jno H h 8 F
Fennell Saml J (Fannie S) rancher h 533 Park
Fetters David G (Mary) gas sta 532 W Lookout av
Findlay Wm (Emma M; Findlay & Lewis) h 211 E 4th
" & Lewis (Wm Findlay U J Lewis) drugs 21 E Lookout av
Findley Anna Mrs h 465 Edenvale av
Fink Fredk L (Marion) poultry breeder 377 Park av
Finley Kellogg B h 404 S Date av
First Baptist Church Rev J Frank Jones pastor 220 W Lookout av
" Methodist Episcopal Church Rev J W Mahood pastor Palm av sw cor Lemon av
Fitzgerald Henrietta (wid C R) nurse h 43 N Date
Flax Jos (Betty) dept store 44 Lookout av h Spring
Flores Raymond (Sista) lab h ft of Orchard av
Floris Thos (Arella) lab h 10 Orchard av
Floto Arth E (Etoile) dentist Geroche bldg h Highland av
Floyd Jas H (Clara M) millmn La Mesa Planing Mill h 349 E 3d
Fogle Melvin slsmn r Vernon Apts
Forsman Karl chauf r 112 Lee av
Francis Richd (Beulah) plmbr 34 W Lookout av h 28 E Orchard av
Fraser Russell M (Kate) h 243 W Orange av
Freckette Achille (Annie H) h 356 E 3d
" Marguerite r 356 E 3d
Freedly Jno W (Mary) slsmn h 132 W Lemon
Freeman Lester L (Hazel M) clk Shell Co h 300 W Lookout av
" Lillian h 365 E 3d
Freestone Florence r 530 Parks av
French Clyde C (Nellie B) civ eng h 141 W Lemon av
Frew Grace r 327 S Palm av
" Mary J (wid David) h 327 S Palm av
Fry Foster (Edith) slsmn h 8 S Date av
Fuller Louise R Mrs tchr Grossmont Union High Sch h 98 Lincoln av
Garbutt Jno R (Margt E) poultry breeder 340 W Lemon av
Gardiner Earl (Lily) h 432 Fairview av
Gardner Hattie Mrs r 157 El Cajon blvd
Garfield Ada G r 465 E 5th
" Wade (Mary) lawyer h 465 E 5th
Gatecliff Geo (Caroline) mgr Cuyamaca Mkts Inc h 127 S Spring
Gaut Edw A (Montana) mgr La Mesa Drug Co h Reynolds Apts
Geroche Building 7 E Lookout av
" Jos (Kath) gro 11 E Lookout av
Giberson Ida (wid Harry) h 432 S Date av
Gidney Eliz M (wid W G) r 164 E Allison av
Gilbert Anna M h 175 Fairview av
Gilcrease Edw J (Jennie) h 4 El Cajon blvd
Giller Grace I sten h 804 Cherokee dr
Glenn Jas A asst field mgr Union Fruit Co
Goessmann Benno h 308 Quince
Goforth Jos F hatchery ss Lemon av w of Park av
" Mary A (wid Franklin) r J F Goforth
Gonzales Pedro formn h ft of E Orchard av
Goodrich Mary Mrs h 359 S Spring
" Thelma E r 359 S Spring
Goold Eugenia h 142 E Allison av
Gordon Chas (Eliz) h 329 Alta lane
" Eliz (wid Geo) h 132 E Lemon av
" Fredk C (Mary M) h 217 Fairview av
" Luther C (Julia E) City Fire Chief and radios 4 W Lookout av h 260 same
Gossett Myron S (Cora) rancher h 495 E Lookout av
Gottesburen Albt L (Vella) nursery 479 E Lookout av
Grable Danl R (Ella D) h 334 S Date av
" -Francisco-Bleisfuss Co F C Grable treas real est 20 E Lookout av

FRANK E. ATWOOD
REAL ESTATE
HEADQUARTERS FOR TRADES
PHONE MAIN 5467
SEE PAGE 126
846 SEVENTH ST. SAN DIEGO

SPECIAL RATES!!
ON HOUSEHOLD GOODS
BETWEEN LOS ANGELES AND SAN DIEGO
COAST TRUCK LINE
6th and K Sts.
Main 4135 4136

PATENTS
TRADE-MARKS -:- COPYRIGHTS
A. B. BOWMAN
ATTORNEY AT LAW
—OFFICES—
SAN DIEGO, CAL., 518 Union Bldg. Phone, Main 7205
LOS ANGELES, CAL., 1016 Spring Arcade Bldg. Phone, FAber 1534

THE BACH COMPANY -:- INSURANCE

REAL ESTATE • BONDS • LOANS

PHONE, Main 2165 614 ELECTRIC BLDG., 861 SIXTH ST.

ACME

CLEANING
PRESSING
DYEING

470-474 19th
Cor. Island

PHONES
F. 5591
AND
LA JOLLA 8-J

FRYE & SMITH

PRINTING
SERVICE
OF TASTE

850
Third Street

MAIN
8175

GRABLE—Cont
" Frank C (Fern A) treas Grable-Francisco-Bleisfuss Co h 365 E Palm av
" Sherman C (Lillian M) h Hillcrest av
Graham Chas A (Evangeline) h 234 Prospect Way
Graham Lester R (Jessie) h 91 Lincoln av
Grant Harriette (wid Louis) r 245 W Lemon av
" Grant Jno C (Jessie) stonectr h 361 S Spring
Grau Chas H (Maude R) pres-mgr San Diego County Hatchery h El Cajon blvd 1 mile west of La Mesa
Green Geo S (Edna) h 18 El Cajon blvd
GREENMAN & SONS Wholesale Eggs Fruits & Produce 416 6th San Diego, Phone Franklin 1298
Greer Wm M (Edith) driver Park Lmbr Co h 43 El Cajon blvd
Greeve Peter (Vida) lab h 65 Cypress av
Griggs Eliz E h 225 W Lookout av
" Gertrude r 225 W Lookout av
Grimm Jos pipefitr r 153 N Spring
" Wm J (Evelyn) pipefitr h 150 N Spring av
Groeschel Otto (Adelaide) plmbr h 342 W Orange av
Grogan Belle (wid J R) h 326 E 3d
" Burton J r 326 E 3d
Grossmont Union High School C B Quicksall prin El Cajon blvd at Grossmont
Grumm Ewald A (Anne) broker h 245 W Lemon
Grundler Gus R (Minna) h 265 Guava av
Hack Fred (Celestine) slsmn h 157 El Cajon blvd
HALL HENRY A (Florence M) Mgr La Mesa Branch Bank of Italy h 326 S Date av
" Lettie J Mrs h 475 S Date av
" Mary (wid R S) h 318 S Date av
" Thos C (Birdie E) trucking 357 W El Cajon blvd
Hamacker Angie (wid J D) r 339 Quince
" Sykes W lab h 339 Quince
Hamel Sadie r 419 Olive av
Hancock Harold L (Maude) h 216 E 4th
" Morris H (Adelaide) h 409 Acacia av
Hanning Howard C slsmn h 348 W Lemon av
Hanley Jas h 429 S Date av
Hansen Fred v-pres La Mesa Chamber of Commerce
Hanson Ezekiel (Olette) cement wkr h 412 S Palm av
" Hilda L clk r 412 S Palm av
Hard Jas C (Olive) carp h 240 E Allison av
Hardecker Bradford (Cora) clk h 57 N Palm av
" Cora Mrs tchr r 57 N Palm av
Hardy's Peter Buchholz mgr meats 34 E Lookout av
Harkleroad Edmond G clk r 10 El Cajon blvd
" Geo A (Stella) tchr Grossmont Union High Sch h 10 El Cajon blvd
Harper Benj F (Winifred) h 326 E 4th
" Harold E r 326 E 4th
Harris Chas E (Sarah) h 3 S Date av
Harritt Chester mgr La Mesa Lemon Grove and Spring Valley Irrigation District r Eucalyptus Reservoir
Hart Robt I (Lorena) USN h 17 N Palm av
HARTZEL RAY E (Evelyn) Pres La Mesa Realty Co r Country Club Ex-Mission, Phone La Mesa 65
Harvey Chas driver Park Lmbr Co r 417 S Palm av
" Saml H (Bathia) lab h 417 S Palm av
Hawes Truman P (Julia) h 408 S Nebo dr
" Truman P jr 408 S Nebo dr
Hazelwood Dave carp r 50 N Date
Headley Lottie B (wid J W) nurse h 18 E Orchard av
Heaton Lucy (wid Ralph) beauty parlor Geroche bldg h 125 W Lemon av
HEILBRON FRED A Plumbing and Heating 1446 5th, Phone Franklin 1168 San Diego
Heimeyer Chas poultry breeder Sturgess ne cor Olive av
Hellawell Fred hlpr Reed Bros Co r 600 S Palm av
Heller's R V H Lyles mgr gro 30 E Lookout av
Henning Hugo E (Minnie) clk Right Grocery h 118 El Cajon blvd
Heritage Homer W (Orpha) landscape archt h 460 E Lookout av
Herkelrath Grace M Mrs tchr County Pub Sch
Henry Florence Mrs h 221 S Spring
Hicks Weston M (Freda H) bldg contr 228 W Lookout av
Higbee Geo H (Mary) h 364 S Nebo dr
Hiland Hattie A (wid I W) r 492 S Nebo dr
Himmel Mary chiro 123 S 3d
Hinck Adolph h 539 S Palm av
Hines Hartwell (Sarah L) rancher h 450 W El Cajon blvd
Hink A Edw (Theresa) police h 590 Upland
Hodgson Mary S (wid E J) h 245 Pasadena av
Hogarth Leona actor r 753 S Date av
Hoisington Wm C (M Jennie; Hotel Flax) h 145 S Palm
Hollingsworth Edw R dist agt S D Consolidated Gas & Electric Co r San Diego
Holmes Geo B (Isabelle W) clo clnr 25 E Lookout av h 57 Cypress av
" Mary F (wid M B) h 57 Cypress
Hood Janet C h 102 E Orchard av
Horton Frank W (Anna M) h 226 E Orchard av
Hotel Flax (W C Hoisington) 145 S Palm
Houghton Horatio H (Minnie) h 339 E Lookout av
Howard Albt A (Lizzie) formn h 358 E 4th
" Geo W r 461 E Lemon av
" Mary J (wid F A) h 461 E Lemon av
Howells Aurela H r 356 E 3d
Howland Eug L (Ruby) slsmn C W Ball h 359 S Date av
Hubbard Mabel L drsmkr 237 W Lookout av
" Monroe (Kate) h 237 W Lookout av
" Walter M (Ila) plmbr h 332 Quince
Hudson Karl L (Lila L) civ eng h 400 S 4th
Hunt Wm Foster (Eliz) h 133 Guava av
Hunter Lilly K (wid C W) h 467 W El Cajon blvd
Hurlburt Homer W (Gladys) clk Geo Sheldon h 145 Finley av
Hutchinson Ellen Mrs h 43 El Cajon blvd
Hutton Marvin J (Ora) plstr h 44 Cypress av
Hyde Lucy Mrs hskpr 700 El Cajon blvd
I O O F Hall 11 W Lookout av
Irvine Mary (wid Robt) r 217 Guava av
Jackson Annie S (wid J J) h 116 N Palm
" Maurice F (Cath W) bldg contr 300 El Capitan Circle
Jacobson Carl B (Julia) h 329 Acacia av
James Chas (Mary) barber 29 E Lookout av h 565 S Palm av
Johns Mary J V (wid BW) h 408 S Palm av
Johnson Arth T poultry breeder Olive av ne cor Univ
" Carroll lab Park Lmbr Co r 312 Maple av
" Cora A (wid E D) h 312 Maple av
" Effie E r A T Johnson
" Eliz K r A T Johnson

BAY VIEW AUTO CAMP

SAN DIEGO'S FINEST ✐ JUST LIKE HOME

Phone, Hillcrest 6843 3873 California Ave., corner La Jolla Blvd.

" Eug O (Lillian) slsmn h 418 S Palm av
" Fred H clo clnr 43 W Lookout av r San Diego
" Lavina E sten r 224 E Allison av
" Peter H formn h 364 E 4th
" Ray G (Ella) h 416 E Lookout av
" Richd r 312 Maple av
" Robt R (Lavina) h 224 E Allison av
" Robt R jr clk R & W Super Service r 300 W Lookout av
Jones Albt J (Laura C) h 133 W Lemon av
" Carl (Sallie) chauf h 430 Maple av
" David M poultry breeder 412 Maple av
" Frances Mrs hskpr 279 W Lemon av
" Geo A clk La Mesa Hdw Co r 42 Pine
" J Frank Rev pastor First Baptist Church h 223 El Cajon blvd
" Jas S (Bertha) city Supt of Streets and transfer 42 Pine
" Josephine M (wid W B) h 458 S Date av
" Walter C (Minnie) lab h 34 F
Jorgenson Albt W (E Wave) meat ctr h 42 El Cajon blvd
Juana Renterio (Kath) lab h ft of Orchard av
Kamp Mary r 204 Orchard av
Kane Edw lab r 364 E 4th
Kauffman Elmer S (Maude) poultry breeder h 516 W El Cajon blvd
Kay Frank G (Mary L) h 707 E Lemon la
Kenneth Dyke W patrol inspr U S Border Patrol
Kern Anna Mrs r 116 E Lemon av
Kidman Lyman tchr Grossmont Union High Sch
Killeen Jno (Eva) h Park av sw cor Fairview
Kilpatrick Jas D bkpr Washburn & McCleary
King Charlotte C (wid J E) h 130 E Orchard av
" Florence P (wid A E) h 308 E 3d
" Ora h 237 Guava av
" Thos H eng L M Lemon Grove and Spring Valley Irrigation District r Pt Loma
Kinney Lyell C (Beatrice) phys h Summit dr
Kirkelie Paul K (Margt) h 317 W Lookout av
Kirwin Cath (wid Jno) r 440 Parks av
Kitzman Jos (Helen M) rancher h 67 N Palm av
Knapp Francis W (Margt) h 235 El Cajon blvd
Knight Clyde W lab r 367 S Palm av
Knight Don B (Nellie A) lab h 367 S Palm av
" Stanley E lab r 367 S Palm av
Knudtson Martin L (Bessie) shoes 3 E Lookout av h 310 Acacia av
" Wilfred M osteo r 310 Acacia av
Kooken Jesse (Nellie) lab h 153 N Spring
Kroah Dora Mrs h 48 E Allison av
" Fred H lab r 48 E Allison av
Kummer Peter (Anna) lab h 365 E 4th
Kurtz Julia A (wid J F) h 424 E Lookout av
Kuykendall Alex G lab r 349 S Spring
" Jno S carp h 349 S Spring
" Martha F (wid J S) r 349 S Spring
Kyle Allan S (Agnes B) rancher h 600 S Palm av
Lacon Helen A (wid Jos) h 518 E Lemon av
La Count Mary h 216 E 3d
Ladd Homer B (Lucy) h S Normal av
La Mesa Building & Loan Association E W Porter pres, L W Zochert and P R Jennings v-pres, H C Park sec, D F Park treas, 12 E Lookout av
" Chamber of Commerce, E G Blossom pres, Fred Hansen v-pres, E C Upp sec-treas, 16 E Lookout av
" City Park and Playground Merced cor Palm
" Country Club C E Upp sec 8 E Lookout av
" Drug Co E A Gaut mgr 101 E Lookout av
" Feed & Fuel Co (H A Lavezzi Bohunne Cuchna) Nebo dr cor Lemon av
" Fire Dept 21 W Lookout av
" Garage (T W Wells G R Fair) 108 E Lookout av
" Grammar School Orange av and S 3d av
" Hardware Co R M Levy pres-mgr, B Q R Cannon sec 13 E Lookout av
" Home Laundry (Mrs Emma Price) 129 W El Cajon blvd
" Lemon Grove and Spring Valley Irrigation District Chester Harritt mgr, J C Scott sec 121 S Spring
" Planing Mill S H Washburne mgr Nebo dr cor Allison av
" Public Library Louisa E Warren librn S Spring nr Lookout av
LA MESA REALTY CO Ray E Hartzel Pres, 142 E Lookout av, Phone La Mesa 287 (See right and left top lines and page 129)
" Scout (Smith & Sons) 137 W Lookout av
" Woman's Club Lemon av cor 3d
Lamoureaux Chas W (Helen) h 316 E 4th
Lane Frank E h 245 W Lookout av
" Jabez (Bessie A) lab h 229 Finley av
" Wm J r 229 Finley av
Lapum Oscar E (Pearl E) teller Bank of Italy h 400 Nebo dr
Larabee Gilbert B (Ethel) phys h 331 Alta Lane
La Selle Wm V (Edna S) h 511 Olive av
Lavezzi Herbt A (Julia; La Mesa Feed & Fuel Co) h 310 Maple av
Leckenby Chas W (Charlotte A) h 308 S Nebo dr
Lehew C Jefferson (Irma E) clk P O
Lemke Chas L USN r 516 W Lookout av
" Louis W (Martha) lab h 516 W Lookout av
" Raymond mech Washburn & McCleary
Lemon Grove Fruit Growers Assn J A Bier store mgr gros 23 0E Lookout av
Levy Building 15 E Lookout av
" Chas A r 325 E 3d
" Henry (Jeny L) h 325 E 3d
" Reuben M (Maude E) pre-mgr La Mesa Hdw Co h 241 S Date av
Lewis Urban J (Mary M; Findlay & Lewis) h 232 S Date av
Light Flora (wid E B) h 98 Orchard av
Lingren Olaf (Thora) h 358 Acacia av
Littlewood Benj F pntr r 251 W Orange av
Livett Alf W (Mary A) agt San Diego & Arizona Ry h 432 E Lemon av
Livett Alf W jr slsmn r 432 E Lemon av
Llewellyn Fred B (Bertha) bricklyr h 435 E Lookout av
London Albt poultry breeder 530 Parks av
Long Florence Mrs r 701 E Lemon Lane
Lopez Antonio (Guadelupe) lab h 12 E Orchard av
" Doris r 12 E Orchard av
" Jas A lab r 12 E Orchard av
" Margt r 12 E Orchard av
" Martin lab r 12 E Orchard av
Loris Anna C (wid W E) h 105 E Allison av
Lott Austin J clk L C Gordon r 350 S Date av
" Bert lab r 350 S Date av
" Jane (wid Albt) h 350 S Date av
" Olive phone opr r 350 S Date av
Lutes David W (Mattie) rancher h 301 Guava av
" Edna tchr r 301 Guava av
Lyall Frank (Martha E) driver Standard Oil Co h 6 F

EADS INVESTMENT COMPANY

REALTORS

INSURANCE
LOANS
LEASES
RENTALS
BUILDING
PROPERTY
MANAGEMENT

SPECIALIZING
In Property from Balboa Park to the Bay and Business Property

WE KNOW VALUES!

2501 FIFTH STREET
COR. 5TH AND LAUREL
TELEPHONE, MAIN 5333

DANGER

INSURE YOUR AUTO WITH Individual Underwriting Corp.

PHONE MAIN 1350
431 Commonwealth Bldg.

H. J. EDWARDS, Inc.

1166 Second Street
Phone, Franklin 1304

BRANCHES { 1125 First Street
4128 University Ave.
4th at Nat'l Ave., Nat'l City }

W. W. GIBSON, Manager PHONE, Hillcrest 5028

CAPITOL ELECTRIC COMPANY

3833 Fifth Street ELECTRICAL CONTRACTORS San Diego, California

UNIVERSITY and MARLBOROUGH
THIRD and NAT'L AV., NATIONAL CITY
CAMPBELL CHEVROLET COMPANY
16th and BROADWAY
PHONE, Franklin 1234
STATE and B

WESTERN CITIES MORTGAGE AND FINANCE CO.
REAL ESTATE
FINANCING
MORTGAGES
F. J. KORABEK
President
F. W. HUNTER
Sec.-Treas.
800-801-802
John D. Spreckels Building
MAIN 8643

GRAIN BROS.
Auto Sheet Metal Works
Auto Bodies
Fenders
Radiators
BAKED ENAMELING
PHONE
Franklin 2871
CORNER INDIA AND A STS.

Lyles Raymond V H (Erma) br mgr Heller's h Palm
Lynch Jno L (Sarah E) h 480 W Lookout av
McBride Raymond F baker r 260 W Lookout av
McCarthy Cecelia P r 595 Upland
" Eva C tchr Grossmont Union High Sch r 257 W Lemon av
" J Thos (Romaine) transfer 17 E Orange av
" Leo (Jessie) transfer r 210 Fresno
" Thos J (Candor Commission Corner) h 210 Fresno
" Wm A clk Standard Oil Co h 201 E Lemon av
McClard Edison R lab h 321 Guava av
" Olin R lab r 321 Guava av
McCleary Hugh H (Mabel C; Washburn & McCleary) h 140 E Lemon av
McClellan Winfield J (Laura) carp h 109 Guava av
McClelland Mary A (wid A) h 34 N Palm av
McDonald Alice W tchr Grossmont Union High Sch
McDuffie Duncan E (Kate) h 25 W Lemon av
McFarland Alf D (Emma) h 32 Pine
McGee Lillian Mrs h 410 Guava av
McGiffney Anna Mrs h 366 Guava av
" Chas L r 366 Guava av
McIntosh Alex (Delle) h 60 Lincoln av
Mack Ed (La Mesa Feed & Fuel Co)
McKee Harry A real est 136 W Lookout av
" Wm H barber Chas James r San Diego
McKinney Anna M (wid R D) h 345 S Palm av
" Donald clk r 301 El Cajon blvd
" Henry S Rev (Florence) h 301 El Cajon blvd
" Kenneth L USN r 240 Univ av
" Maggie B Mrs news agt 36 W Lookout av r Chollas rd
" Simeon (Maggie B) apiarist 240 Univ av and mach 36 W Lookout av h Chollas rd
Mackrill Cora (wid Jos) h 251 W Orange av
McNulty Danl confr r 213 E Lookout av
McPherren Merle L (Eva) chiro Noyes bldg
Macquarie Annie J phone opr r 424 E 3d
" Christina (wid L L) h 424 E 3d
MacRae Jno A h 126 El Cajon blvd
" Roy R (Edna) h 256 W Lemon av
Magee Geo A r 431 Fairview av
Magill Wm A h W Lemon av cor Lemon Circle
Mahan Harvey (Mary) auto repr h 327 S Date av
Mahood Jas W Rev (Rosalie) pastor First M E Church h 109 E Lemon av
Mann Frank L (Mildred) h 101 El Cajon blvd
" J Walter (May N) h 140 Lee av
Marker David C (Nellie A) bldg contr 300 S Date av
Martin Frank h 328 W Lemon av
" Geo A (Estella) tchr Grossmont Union High Sch h 50 Pine
Mascho Geo A (Grace) millhd La Mesa Planing Mill h 168 N Spring av
Mashin Ladimar tchr Grossmont Union High Sch
Masonic Hall 15 E Lookout av
Mattison G Alan slsmn Mattison Lumber Co r 42 Pine
MATTISON GILBERT E (Mattison Lumber Co) r 2904 Date, San Diego
MATTISON LUMBER CO (G E Mattison) Lumber, Builders Hardware, Bldg Material, Brick, Cement, Lime, Sash & Doors, Yard at La Mesa Heights, 7910 El Cajon blvd, R D 1, P O Box 514, San Diego, Phone La Mesa 175 (See La Mesa Adv Section and page 107)
Maxwell Leonard (Viola E) clk W L Maxwell h 109 E Allison av
" Wm L (Eva M) furn 124 E Lookout av h 133 E Allison av
May Lillian h 415 Guava av
Mercer Buford L (Bessie) City Marshall h 345 E 4th
" Francis L meat ctr Hardy's r 345 E 4th
Metzgar Sallie (wid Wm) r 245 Pasadena av
Meyer Bernard (Mollie) h 220 E 4th
" Frank X (Susa S) h 3500 Palm av
Mill Mary G (wid Peter) h 308 S Date av
Miller Edw D (Florence) h 237 W Lemon av
" Eliz r 424 E Lookout av
" Miriam E Mrs tchr Grossmont Union High Sch.
" Nancy Mrs r 225 Lee av
Mills Cleveland W (Laura B) h 249 S Date av
" Thos I h 508 S Palm av
Mistas Rosalia r 6 E Orchard av
" Thos (Aralie) lab h 6 E Orchard av
Mitchell Peter (Nora) pkr h 440 Parks av
Mitts Jno G (Mary) poultry breeder 428 Olive av
Mix Fred A (Margt) slsmn h 308 S Date av
Moody Harvey L (Emma) h 441 S Date av
Moore Clarence A (Gertrude G) ins agt h 588 S Palm av
" Geo H (Johanna) h 332 S Nebo dr
" Margt C r 588 S Palm av
" Thos surv h 265 W Orange av
Morehouse Clifford R (Guilda) plstr r 360 Parks av
Moreland Jno (Clara S) h 460 Upland
Moriarty Ambrose F (Ella O) chauf h 109 W Orange av
" Helen O tchr County Pub Sch r 109 W Orange av
Morrill Chas A (Vernie) r 217 Fairview av
" Josiah A (Gertrude) r 217 Fairview av
Morrison Donald D (Clara) restr 2 W Lookout av
" Frank H (Nettie A) prsr G B Holmes r 358 S Nebo dr
" Harvey (Theresa) barber 45 W Lookout av h 426 W El Cajon blvd
" Jno lab r 32 E Lookout av
Morrow Helen (wid Albt) h 530 Parks av
Mosher Alice (wid L D) h 325 W Orange av
Mount Nebo Park summit of Mt Nebo on Prospect way
Moyer Geo H (Minnie) miner h 209 Guava av
Munroe Horace P (Kathryn S) h 114 N Palm av
Murphy Wm B driver h rear 57 El Cajon blvd
Myles Bruce A Rev r 4 El Cajon blvd
Nelson Asa B (Meta L) miller h 130 E Orchard av
" Dorothy E r 130 E Orchard av
" Jno I (Alice) civ eng h 529 Pasadena av
" Thos J 130 E Orchard av
Nettle Edmund T jr (Maude) shoe repr 40 E Lookout av
Newbold L Boulton (Geraldine P) h 489 W Lookout av
Newling Harry T slsmn Grable-Francisco Bleifuss Co r Spring Valley
Nicholson Ethel E clk r A T Johnson
" Frank W r A T Johnson
Nicks Herbt S (Opar) lab h 382 E 3d
Norman Jessie r 365 E 3d
Notestine Lee B (Ennis) auto mech h 212 Guava av
Null David A (Susan) h 41 N Palm av
" Edwin A (Manila) r 41 N Palm av
Nyhus Dorothy E tchr County Pub Sch r 257 W Lemon av

DESERT EXPRESS, Inc.
Operating daily between SAN DIEGO, CALIF., and PHOENIX, ARIZONA, via EL CENTRO and YUMA
312 Eleventh St.
PHONE, Franklin 2452
San Diego, Calif.

Nystrom Frank E (Nellie C) dry gds 121 E Lookout av h 308 E 3d
Oakes Wm H (Charlotte) h 309 S Date av
O'Dell Beatrice V tchr Grossmont Union High School
O'Halloran Patk plstr r 401 Maple av
" Peter J plstr r 401 Maple av
O'Keefe Jas E City Atty
Oliver Duane H cement contr 390 S Nebo dr
" Edw F cement contr 390 S Nebo dr
" Harriett E h 436 E 3d
" Wm H h 390 S Nebo dr
Olney Amos D (Mabel) h 475 E Lemon av
Olsen Edw C carp h 281 Guava av
" Elling (Sophie) poultry breeder 321 Maple av
Omand Richd (Jeanette) h 712 E Lemon lane
Orcutt Benj M (Olivia E) carp h 324 Acacia av
" Edw lab r 324 Acacia av
" Linus L auto merch r 324 Acacia av
" Melton clk r 324 Acacia av
Orr Chas M (Sara E) auto dealer Lookout av cor Date
Orsborn Jas R slsmn Park Lmbr Co r 49 Cypress av
" Orrin (Sarah E) lab h 207 Fresno
" Wm h 49 Cypress av
Osborn Silas B (Martha) inspr h 301 W Orange
Owen Wm T (Jane) h 317 W Orange av
Pacific Telephone & Telegraph Co Mrs Gertrude Updike mgr 127 E Lookout av
Packard Phineas S (Marie) h 565 W Lookout av
Palermo-Geroche Bldg 7 E Lookout av
" Peter (Grace) confr 5 E Lookout av
Palmer Maria r 488 S Date av
" Ria H h 488 S Date av
" Sarah E tchr r 488 S Date av
Pardee Geo D clk M L Knudtson r 480 S Nebo dr
PARK C CLARENCE (Olive F) Chairman Advisory Board Bank of Italy, h 391 S Date av
" D Frank (Eleanor) mgr Park Lmbr Co h 233 S Date av
" Harry C (Harriet J) sec La Mesa Bldg & Loan Assn h 309 E 3d
" Investment Co C C Park pres D F Park v-pres H C Park sec-treas 12 E Lookout av
Park Kenner r 344 S Date av
" Lumber Co D F Park mgr Spring av cor Allison av
Parker Eva F (Candor Commission Corner) r E 3d
" Jas A (Nancy B) slsmn h 86 University av
Parks Jas lab h 309 E 3d
" Jos A (Rose M) phys Levy bldg h 225 Lee av
Partin Chas slsmn h 520 Parks av
Patillo Theresa Mrs h 401 Alpine av
Patrick Jno C (Pearl) pntr h 326 Guava av
Pattee Leona r 235 El Cajon blvd
Patten Arth (Olive) well driller h 449 E Lemon av
" Jas W (Iola E) h 259 W Orange av
Paulsen Philip h 318 Guava av
Paxton Gracia C r 448 S Date av
" Jas R (Sarah A) h 448 S Date av
Paxton Lottie E asst A E Floto r 448 S Date av
Payson Edwin E (Cora B) h 366 S Date av
Pear Chas V (Ruby E) lab h 387 E 4th
" Geo A r 387 E 4th
Pearson Annie r 43 N Date
Peck Geo (Dora) chauf h 10 S Date av
Peterson Eric G formn La Mesa Feed & Fuel Co
Phelps Athiel M (Genoa) carp h 177 N Spring av
" H Talmadge r 177 N Spring av
Pierce Zach S (Kathleen) night watchmn City Marshall h 342 Guava av
Plimley Hazel F tchr County Pub Sch
Pohlman Bernhard B (Mary) nurserymn h 515 W El Cajon blvd
Polak Benj (Eulalie) bkpr h 272 Prospect way
Poor Walter car ph 111 Clearview av
Porak Oscar A (Kath) h 309 W Orange av
Porter Edwards W pres La Mesa Building & Loan Assn h 700 El Cajon blvd
" Eliz C (wid H D) h 500 El Cajon blvd
" Jas T (Nora B) sculptor h 500 El Cajon blvd
" Jas W h 700 El Cajon blvd
" Mary H tchr r 700 El Cajon blvd
Post Office C F Rapp postmaster 21 E Lookout av
Power Nich J (Isabelle) h 499 E Lemon av
Pratt Frank M (Laura) h 448 Hillcrest av
" Roy F (Janette R) barber h 124 E Lemon av
Price Emma Mrs (La Mesa Home Lndy) h 74 N Date
" Emmanuel h 701 E Lemon lane
" Norman B (Emma) mgr La Mesa Home Lndy h 129 El Cajon blvd
Prosser Ethel I tchr Grossmont Union High Sch r 257 W Lemon av
Purvis Helen Mrs h 35 El Cajon blvd
" Mary Mrs h 51 El Cajon blvd
Quicksall Carl B prin Grossmont Union High Sch h 482 S Date av
Quiggle Richd chauf r 570 Park av
R & W Super Service (L D Rooklidge J T Wysong) gas sta El Cajon blvd cor Spring av
RAPP CHAS F W (Bertha E) Postmaster, h 214 E Lookout av
Rapp Marion F r 214 E Lookout av
Rasmussen Jno H jr (Marguerite) carp h 305 Maple av
Raush Henry J (Ruth) h 24 Pine
Raymold Harry E (Anna) poultry breeder 333 Maple av
" Walter E clk r 333 Maple av
Rees Winfield S (Geneva) h 100 E Orchard av
Regal A L Mrs h 177 Fairview av
Reichard De Forest (Ada) lab h 362 S Palm av
Reid Hildegarde G Mrs tchr County Pub Sch r 89 N Palm av
" Jno S (Hildegarde) prin Allison-Spring Valley Sch h 89 N Palm av
Renshaw Jas E patrol inspr P S Border Patrol
Rethwish Ernest L (Mary) field mgr Union Fruit Co h 49 N Date
Reynolds Apartments (E A D Reynolds) 119 S Spring av
" Eli A D (Carrie B) real est 136 W Lookout av h 119 S Spring av
Rhodes Stanley (Nellie) chauf h 251 W Orange av
Ribble Alice J Mrs h 129 W Lookout av
Riblet Eliz W Mrs tchr County Pub Sch r 248 S Date av
" Geo N (Eliz) aud h 248 S Date av
Richards Walter musician r 232 E Lemon av
Richardson Jno h 73 Cypress av
Rider Eva Mrs rate clk Division Motor Vehicles
" Leon W (Eva) slsmn h 775 El Cajon blvd
Riggs Walter E (Mildred) meat ctr h 571 Park av

BARNEY & BARNEY
INSURANCE
(Every Form)
BONDS
(Surety)
PHONE
Main 2143
Scripps Bldg.
(2nd Floor)

ROOFS
APPLIED
REPAIRED
PAINTED
BENTON ROOF & PAINT CO.
2136 Kettner Blvd.
Franklin 5198
ROOFERS
PAINTS, OILS
VARNISHES
ENAMELS
BRUSHES
PAINT MANUFACTURERS

BIRD ROCK BY-THE-SEA
FOR SALE BY THE M. HALL CO. REALTORS
ESTABLISHED 1886
1168 FOURTH ST.
PHONE. FRANKLIN 4794

DANIEL A. DEACON
PHONE MAIN 0680
PLUMBING AND HEATING - "THERE'S-A-REASON"—QUALITY FIRST - PRICES RIGHT
851 Seventh Street (Between E and F)
Branches: 7836 Herschel St., La Jolla, and 3328 Adams Ave., Normal Heights

PAINTS
VARNISHES
ENAMELS

W. P. FULLER & CO.

MANUFACTURERS AND DEALERS

PLATE & SHEET GLASS
MIRRORS
SASH & DOORS

SEVENTH AND F STREETS

TELEPHONE, Main 0182

Right Grocery (E W Wright J W Bengston) 43 E Lookout av
Riley Thos jan h 32 S Normal av
Rinerson Owen C (Senneth) clk 124 Fresno
Ritland Arth J r 424 S Palm av
" Osmund O (Jennie) chiro 424 S Palm av
Roberts V Earl slsmn La Mesa Realty Co
Robertson Jno R (Mary E) h 485 E Lemon av
Robinson Audrey phone opr r 13 W Lookout av
" Harold E (Lillian) plmbr 105 S Date av
" Ira C (Edith L) rancher h 509 E Lemon av
" Jas M h 50 N Date av
" Jno W (Theresa) gro 13 W Lookout av
" Lillian Mrs clk F H Johnson r 105 S Date av
" Wm H (Velma) plmbr 105 S Date av h 326 W Orange av
Rockwell Clark H rabbitry 360 W Lemon av
" Lee J (Adelia) r 360 W Lemon av
Rogers Hugh (Alma) rancher h 42 Cypress av
Rombauer Irma A tchr County Pub Sch r 401 E Lookout av
" Kath D (wid A B) h 401 E Lookout av
Ronning Bennie C r 59 N Date
" Clarence C mech Washburn & McCleary
" Martha C Mrs h 59 N Date
Rooklidge Lawrence D (Margt J; R & W Super Service) r 412 Maple av
Rorabeck Jas T (Hattie W) carp h 533 S Palm av
Rosboro Chas M h 140 W Lemon av
" Minerva Mrs r 140 W Lemon av
Ross Donald L auto mech r 317 Quince
" Geo E (Mary A) h 373 E 3d
" Jno T (Ella E) h 333 E Lemon av
" Marjorie L r 317 Quince
" Martin L r 317 Quince
" Wm (Nellie L) clk Right Grocery h 317 Quince
Roth Emelia Mrs h 537 Park av
Roy Geo W (Cora M) h 358 S Nebo dr
Rumsey W M City Engineer
Russell H Lee (Minnie W) bldg contr 390 S Date av
" Lawrence L clk r 390 S Date av
Rust Sarah M (wid Jno) r 366 S Date av
Safeway Stores A C Wright mgr gro 31 E Lookout av
St Andrews Episcopal Church Lemon av se cor S Spring
" Martins Catholic Church Rev Geo Seubert pastor 200 S Normal av
Sanders Herbt C jr meat ctr r 374 Guava av
San Diego Chamber of Commerce La Mesa Branch E C Upp sec 16 E Lookout av
SAN DIEGO CONSOLIDATED GAS & ELECTRIC CO, E R Hollingsworth Dist Agt 129 E Lookout av
" County Free Library Louisa Warren librn 121 S Spring
SAN DIEGO COUNTY HATCHERY, C H Grau Pres-Mgr, El Cajon Blvd 1 mile w of La Mesa, P O Box 368, Phone La Mesa 218-J
" & Arizona Ry A W Livett agt 218 S Spring
Sargent Lucie R Mrs notions 41 E Lookout av
Sanders Herbt S (Caroline) carp h 374 Guava av
" Permit P electn h 374 Guava av
Sawasaki Yonishi mgr Union Fruit Co r San Diego
Sawyer Clifford G (J Iris) carp h 301 S Date av
" Florence L r 301 S Date av
Schade Marion H (Kath) driver h 307 E 3d
Schaefer Daisy B h 532 E Lemon av
" Nettie M r 532 E Lemon av
Schroeder Adolph C (Jennie A) h 241 Prospect way
Scott Jno C (Flora R) sec La Mesa Lemon Grove and Spring Valley Irrigation District h 301 E Lemon av
" Mary A (wid D B) h 345 E 3d
Scudder Beth N slsldy The Jno W Snyder Co r 359 E 3d
" Chas R (Bird W) h 364 Parks av
" Faith r 359 E 3d
" Jno C r 364 Parks av
" Wm W Rev (Bertha N) pastor Central Congregational Church h 359 E 3d
Seifert L Jno (Pearl) mgr Mrs M E Seifert h 109 E Lookout av
" Mary E Mrs confy 109 E Lookout av
Self Walter I (Gertrude) electn h 469 E Lemon av
Seubert Geo Rev pastor St Martins Catholic Church h 216 S Normal av
Seventh Day Adventist Church ft of Fresno and Edenvale
Shaffer Mary Mrs maid 318 S Date av
" Wm L (Lizzie) poultry breeder 520 Olive av
Sharpe L A (Louise) h 453 E Lemon av
Shaw Isaac (Lily) paints 209 E Lookout av
Shearer Wilbur F lab r 18 E Orchard av
Shedaker Edw mech H D Busch
" Isabel Mrs real est 43 W Lookout av h 125 E Lemon av
Sheedy Ellen (wid M D) h 41 E Orchard av
Sheenan Thos h 415 Maple av
Sheffield Vernon F (Evelyn G) cashr Bank of Southern California h 164 E Allison av
Sheldon Geo (Bernice B) gas sta 301 E Lookout av h 311 same
" Wm carp r 309 S Date av
Shell Co gas sta 246 E Lookout av
Shoemaker Lisle E (Ethel I) printer Smith & Sons h Parks av cor Univ av
Shreve Cath F r 329 S Date av
" Leonard E clk R & W Super Service r 329 S Date av
" Leonard H (Ina) h 329 S Date av
Sigler Jno E (Robine) h 300 Guava av
Simcoe Benj F (Helen J) tchr h 24½ Pine
Sines Miles G bkpr Richd Francis r Flax Hotel
Skawron Ferdinand (Amelia) tailor h 116 E Lemon av
" Lydia clk r 116 E Lemon av
" Oscar waiter r 116 E Lemon av
Slavin Jno (Jane) pntr h 220 Summit dr
Smith Bertha B Mrs h 233 E 4th
" Byron electn r 340 Maple av
" Carroll H (Bernice; Smith & Sons) h 330 E 3d
" Clement O (Smith & Sons) r El Cajon
" David r 340 Maple av
" Ellen (wid Seth) h 480 S Nebo dr
" Lazelle tchr Grossmont Union High Sch
" Preston C (La Verte L; Smith & Sons) r Grossmont blvd
" Ralph W (Jessie) bkpr Park Lmbr Co h 340 Maple av
" Silas M (Gertrude F) slsmn h 82 N Palm av
" Wm F (Clara) baker 33 E Lookout av
" & Sons (C O, P C and C H) printers 137 W Lookout av
Snell Thos H (Florence) h 501 E Lookout av
" Verne (Ernestine) entertainer h 501 E Lookout av
Snook Danl (May W) plmbr 10 W Lookout av h 417 Acacia av
" David L (Augusta) h ws Pasadena av nr Date av

NOVELTY
SHEET METAL
WORKS, Inc.

BAKED
ENAMELING

AUTO BODY
FENDER
AND
RADIATOR
REPAIRING

AUTO TOPS
and PAINTING

Phone, Main
5193

INDIA and B

GREAT
NORTHERN
LIFE
INSURANCE COMPANY
MILWAUKEE, WISCONSIN

Life
Accident
Health

E. A. MARTHENS
AND
R. G. WILLIAMS
MANAGERS

325
COMMONWEALTH
BUILDING
524 B ST.

Phone, Franklin
4097

"FROST OAK FLOORING IS BEST"
Frost Hardwood Lumber Co.
Market at State
Main, 4888

HARRY FISHER & CO.

GENERAL INSURANCE, REAL ESTATE, BONDS

205-207 SAVOY THEATRE BLDG.

ENTRANCE 226 C STREET

SNYDER JNO W CO THE, E G Blossom Mgr, Real Estate 201 W Lookout av
Spence Fredk (Emily) h 341 S Date av
Sperbeck Lorenzo (Nellie) City recorder h 124 E Lemon av
Sperry Geo B h 209 E 4th
" Jay V (Carrie) clk Shell Co h 14 S Date av
Spriestersbach Jno (M Gertie) h 252 W Lemon av
Srode Oscar H clk W L Maxwell
Standard Oil Co G F Westfall mgr N Spring cor El Cajon blvd
Starrett Nancy h 333 E Lookout av
Statom Alice E tchr Grossmont Union High Sch
Stearns S W garage 100 W Lookout av r San Diego
Steers Roy W poultry breeder 419 Olive av
Stevenson J Virgil carp h 65 Cypress av
Stockdale Orinda W (wid Thos) h 169 N Spring av
Stoddard Edna M (wid Enos) r 17 N Palm av
Stopher Dewey (Connie) h 337 Quince
Stowers Denver L (Emily B) barber 146 E Lookout av
Strait Manker C (Mary) auto mech h 538 Parks av
" Miller D r 538 Parks av
Strite C Edw (Minerva A) phys 541 W Lookout av
Stuart David L (Amanda) brklyr h 118 E Orchard av
" Robt B (Elma H) h 209 Fairview av
Sturgeon W R auto dealer 148 E Lookout av and 2d hd autos 220 same r San Diego
Sutton Arth C asst mgr Union Fruit Co r Lemon Grove
Swoboda Chas F (Mae R) poultry breeder 560 Park av
Talbot Ray L (Lillian I) int decorator h 432 S Nebo dr
Tarpley J M caretkr La Mesa City Park and Playground
Taylor Chas P (Louise M) h 26 El Cajon blvd
" Judith Mrs h 50 N Date
" Oscar W (Mabel) ins agt r 310 Acacia av
" Uriel H (Esther) driver Standard Oil Co h 74 N Palm av
Tebbetts Jas (Sadie) h 333 Alta lane
" Marian r 333 Alta lane
Temple Annie B h 130 E Orchard av
Thacher Josephine Mrs h 409 S Date av
Tharp Chas A (Lyda) poultry breeder Olive av sw cor Lemon av
Thiele Ross H (Helen) int decorator h 255 Pasadena av
Thomas Eug M mgr D P Trim h 41 N Date
Thompson Bruce C br mgr Van Riter Grain & Milling Co r San Diego
" Helen Mrs h 499 S Date av
Thurmond Sonia D h 40 Cypress av
Tibbetts Horace M (Eliz) h 161 N Spring av
Tillery Miller auto mech r 665 El Cajon av
" Wm O (Clementine) auto camp 665 El Cajon av
Tipton Jno r 401 Maple av
" Wm S (Theresa) h 401 Maple av
Todd Orlen W (Mary) h 233 Vista dr
Toser Jno lab h 332 E 4th
Towles Alfd W (Zena) rancher h 541 Park av
Tracy Harry O (Rose) lab h 443 E 4th
Trim De Los P E M Thomas mgr real est 41 N Date
Trippett Harriett M (wid W H) r 34 N Palm av
Tucker Anna Mrs h 423 S Palm av
Turnbloom Emil slsmn r 324 W El Cajon blvd
" Johannah Mrs h 324 W El Cajon blvd
Ulfelder Leo (Eleanor O) h 401 Acacia av
Ulson Alta L Mrs r 245 W Lookout av
Union Fruit Co Inc Y Sawasaki mgr 7 E Lookout av
Updyke Claude C (Gertrude) h 344 S Date av
" Gertrude Mrs mgr P T & T Co r 344 S Date av
Upp Edw C (Zoe S) city clerk sec La Mesa Chamber of Commerce and ins agt 16 E Lookout av h 224 E Lemon av
" Horace G (Anna L) carp h 232 E Lemon av
" Horace L (Lillian) clk h rear 224 E Lemon av
Valleau Jno F (Clara) h 243 W Lookout av
Vanderbleek Aldert meat ctr Cuyamaca Mkts Inc r El Cajon
Van Doren Coy L r 139 El Cajon blvd
" Glenn r 139 El Cajon blvd
" Meta W Mrs music tchr 424 Acacia av
" Otis C (Gertrude) h 139 El Cajon blvd
" Paul C (Meta W) teller Bank of Italy h 424 Acacia av
Van Epps Mary L Mrs h 431 Fairview av
Van Riter Grain & Milling Co B C Thompson br mgr 41 W Lookout av
Veith Abbie K (wid Wm) r 508 Maple av
Vermillion Carl (Kara) chauf h 508 Maple av
Vernon Apartments (Eva Vernon) Palm av cor Lemon av
" Eva (Vernon Apts) h Palm av se cor Lemon av
Vickers Arth (Addie M) r 499 Upland
VOORHEES CHAS K, Asst Cashr La Mesa Branch Bank of Italy, r San Diego
Walker Robt r 18 E Orchard av
Wallick Clifford N (Minnie M) pharm La Mesa Drug Co
Walter Cynthia O (wid Allen) r 492 S Nebo dr
" Fredk J h 492 S Nebo dr
Walters Geo (Esther F) h W Lemon av se cor Olive av
" Jno h 124 W Lemon av
" Jno A (Harriett) h 380 S Date av
" Mabel E tchr County Pub Sch r 124 W Lemon av
Walton Grace tchr h 7 E Orchard av
Wanbaugh Alan (Edith M) agt r J M Bryant
Ward Jno A (Lillian) h 430 S Date av
Warnke Albt B (Etta) carp h 373 Acacia av
" Melvin carp r 373 Acacia av
" Ralph (Dorothy) carp h 377 Acacia av
Warren Louisa librn S D Co Free Library
Warren Wm F (Grace) photog h 709 E Lemon lane
" Wm H (Mary E) loans 201 W Lookout av h 300 W Orange av
Washburn Lawrence M (Washburn & McCleary) r San Diego
" & McCleary (L M Washburn H H McCleary) autos 9 W Lookout av
Washburne S Howard (Pearl E) mgr La Mesa Planing Mill h 316 E 3d
Watson Wm H (Mattie E) h 324 S Nebo dr
Watt Carlyle (Phyllis) ironwkr r 300 W Lemon av
Watts Annie E (wid Peter) r 106 Fresno
" Lorenzo (Mary) lab h 106 Fresno
Webb Viola h 351 S Palm av
Webster Anna B (wid J O) h 50 E Orchard av
" Margt B typist r 50 E Orchard av
Weiland Edw L h 148 E Allison av
" Fredk r 148 E Allison av

SIMPLEX
PISTON
RING
CO.

OF SAN DIEGO

INDIA AND B
STREETS

Phone, Main
9933

E. N.
JONES

3420
University
Avenue

Phone, Hillcrest
3816

NOTARY
INSUROR

Service
Experience
Responsibility
REALTOR
member
San Diego
Realty Board

Is Your Broker
a Realtor?

RELIABLE SERVICE
AT REASONABLE PRICES

REPAIRING BY EXPERTS
LAWN SPRINKLER SYSTEMS

FRED A. HEILBRON
PLUMBING AND HEATING

1446 FIFTH STREET
Phone, Franklin 1168-1169

THE ELLIOTT-HORNE CO. PHONE Franklin 3173
Street Improvement Bonds - 525 Union Building

A. R. ROBBINS MARINE ENGINE WORKS
DIESEL AND GAS ENGINES
BOAT BUILDERS
MARINE WAYS
REPAIR WORK OF EVERY DESCRIPTION
1735-1747 ATLANTIC STREET
PHONE, MAIN 2439

Weisbrod Ellen r 435 Acacia av
" Jno M (Eliz) r 435 Acacia av
" Morris M plmbr r 435 Acacia av
" Walter chauf r 435 Acacia av
Wells Thos W (Alice) (La Mesa Garage) h 427 S Date av
West Charlotte (wid Edw) h 257 W Lemon av
Westerfield Jno lab h 108 E Lemon av
Western Union Telegraph Co A W Livett agt 218 S Spring
Westfall Gerald F mgr Standard Oil Co h El Cajon blvd
Wetzell Harold L (Laura M) formn Washburn & McCleary h 61 University av
Whan Emerson slsmn Grable-Francisco Bleifuss Co
Wharton Colene r 540 Park av
Wharton Jno (Margt) rancher h 540 Park av
Wheeler Francis M (Sylvia B) poultry breeder 557 Park av
Whitcomb Raymond B (Georgia) h 735 E Lemon lane
White Emmett E (Mabel W) electn S D Consolidated Gas & Elec Co h 214 E 4th
" Fred M (Lulo A) h 317 E 3d
Whitehead Susan C r 233 S Spring
Whiteman Carl L (Marie) electn 219 S Spring h 595 Upland
Whitford Lena E lecturer h 57 N Date
Whitlock Thos A (Daisy) welder h S Normal av
Whitney Eug W (Laura S) phys h 241 Fairview av
Wiard Myron W (Cora) h 32 E Lookout av
Wieben Margt E (wid G H) tchr Grossmont Union High Sch h 356 S Date av
Wight Clayton J (Edith H) florist 325 E 4th
Wilhite Mary L Mrs cashr S D Consolidated Gas & Elec Co
Willard Franklin P (Emma) h 353 Quince
Williams Geo L (Anna A) blksmth 28 S Nebo dr h 217 W Lookout av
" Jno lab h 526 E 4th
" Reuben S (Vera) restr E Lookout av h Palm av nr E Lookout av
Willis Deloss r 348 S Nebo dr
" Ezra R (Hercie) h 348 S Nebo dr
Wilson Alex A (Rosa A) h 381 E 3d
Winslow Julia H (wid C A) r 145 Finlay av
Wolf Nellie Mrs h 247 Pasadena av
Woods Ross (Edith) slsmn r 429 Olive av
Woodworth Jas h 447 Fairview av
Worley Fred M (Doris) h 475½ E Lemon av
Worster Irene B Mrs h 277 Guava av
Worth Howard F (May F) h 255 Vista dr
" Lloyd r 255 Vista dr
Wright Arth C (Mary E) br mgr Safeway Stores h 484 S Nebo dr
" Ernest W (Ruth B; Right Grocery) h 340 E 3d
" Roland A teller Bank of Italy r 484 S Nebo dr
Wysong Jas T (Ruth; R & W Super Service)
York Maud hskpr 216 S Normal av
Young Jesse C (Olive) city health officer h 360 S Palm av
Zochert Labrecht W (Louise B) phys Levy bldg h 279 W Lemon av

LEMON GROVE

9 7-10 miles East of San Diego. Elevation 460 feet.

Abbott Geo W (Hannah) rancher
Ahrens A J (Ella) garage
Albo Frank (Emma; Mission Grocery)
Alcarez Jose
Allary Saml (Emily)
Alvarez B (Ramona)
" Guadalupi (Francisca)
Anderson Flora
Anderson Henry A (Eliz; Lemon Grove Service Station)
Angle Florence I tchr County Pub Sch
Applestill Chas A
Arnott Thos J (Eva) poultry
Aubert Jules A (Adele) rancher R D 4 San Diego
Bain Chas O (Loretta)
Ball R W
Barth Milas D (Anna) carp
Bartlett J J (Cassie)
Beach C D (Mae) poultry R D 3 San Diego
Becker A E (Minnie)
" Andw (Josie) restr
" Minnie A Mrs tchr County Pub Sch
Beckwith Horace F R D 4 San Diego
Bedgood Jno D (Dottie)
Bedinger Kath J
Beidleman Edw T (Helen)
" Harry I slsmn
Bell Alice F Mrs
" Jos (La Ann) clk
Beltran N
Bettinson Harry (Harriett) carp
" Mabel bkpr
Bird Owen C (Helen) formn
Blase Ernest (Freida) D R 4 Box 215 San Diego
Bond Leon M rancher
" Mortimer P rancher
Bonilla Juan (Marcella)
Borchgrevink Gregors (Ragnhild; Orange Blossom Cafe)
Botroff Jos A R D 3 San Diego
Bowers Richd S (Juanita) R D 4 box 482 San Diego
Braiden Jean D Mrs
" Mary M
" Wm H (Nell) ins
Bristol Geo W lab
Brower O O
Brown Libbie L Mrs
Brunner Anton (Marie) meat ctr Sonka Bros
" Chris R D 4 San Diego
Bryan K Eveleen
Buchwalter Oliver W (Clara)
Burgos Ysabel
Burt Edw R (Nellie) poultry R D 4 box 49
Burtner Callie tchr Lemon Grove Sch
Bush H D (Gladys) garage
" L L (Etta) plmbr
Canon L H
Carr Lawrence W (Marjorie) tchr
Casarez P
Castellanos R
Ceplew Jas B fruit pkr
Cesena W
Chandler May F Mrs
Charles Wm (Mary) restr
Chaves Gabriel
Clark Edw S (Eliz) real est
Clark Gilbert A carp
Cletus Arth B clk R D 4 San Diego
" Florence
" Olof A carp R D 4 San Diego
Cole Chas L
" Edw H decorator R D 4 San Diego
Colquhoun Christina R D 3 San Diego
" J R D 3 San Diego
" Roberta R D 3 San Diego

ROBERT D. MAXWELL Co. Buick UNION and BROADWAY

D. C. COLLIER REALTOR
PHONE FRANKLIN 1265
DRIVE IN 1050 NINTH STREET

CHAS. R. McCORMICK LUMBER CO.
FRANK J. GARLAND Manager WHOLESALE AND RETAIL DEALERS
Phone, Franklin 2136 -:- Office, Yards, Mills and Wharves Foot of 24th, on Bay

Colton Robt H
Congregational Church Rev Mahlon Willett pastor
Cordero A (Ramona)
Cordero Max (Ysabel)
Cory Wm S (Nettie K; Helix Poultry Farm)
Cottrell Jos H (Rubie) msngr
Couchman Homer B (Edith) poultry
Cox Archie E (Eva B)
Crites Mollie Mrs
Davis Ferd (Irma) R D 4 San Diego
Dedrich Geo (Mary) rancher
Denlinger Walter F (Edith) rancher
Dennison Monroe
Depue John (Mary)
Doerr J F
Domke Herman
Dunn E J (Gladys) carp R D 4 bov 483 San Diego
Dusesbury H S (Lillian)
Ebert Julius
Eckles Marmaduke (Rose)
Elliot Kath A Mrs tchr County Pub Sch
Emmert Jno W (Mary) rancher
Evans Agnes B Mrs prin Lemon Grove Sch
Evans Geo E (Agnes) pntr
Farmer Albt
Fellows Paul R (Luella)
Fels A Mrs R D 4 San Diego
" Edw E rancher R D 4 San Diego
Fender Evelyn R D 4 San Diego
Ferguson C
" Christopher (Bertha) carp
Fernandez Geo
Ferris Egbert F (Almeda) rancher
Fletcher Carrie Mrs
Fontana Jos (Rose) poultrymn
Fosler Bertha Mrs
Fox Robt A (Mildred) clk
Friajo Jose
Fuller Benj F rancher R D 3 San Diego
Fuller Lavine F rancher
" R A
" Robt H mach
Gale Royal L (Katie J) slsmn
Gibbs Rosa Mrs R D 4 box 478 San Diego
Glenn Jas H (Minnie) rancher
Globensky L R D 4 box 398 San Diego
Gonzales Jno (Ramona) lemon picker
GOOD CHAS L (Effie A) Member County Board of Supervisors
" Donald (Ruth)
" Elwin S
" Hugh D
" Mary B (wid W L K)
Grau Frank F (Stella) slsmn
Gray Fred C (Kitty) carp
" Geo W (Angela)
" Leona
Griffiths Chas H driver
Grosse Harold R (Bertha L) R D box 775 San Diego
Grossmyer Jas W rancher
Gutierrez Francisco
Hahn Fred (Henriette)
Halley Gertrude sec Y W C A
" Jno H rancher
" Rebecca
" Robt
Hamilton W C (Grace) poultry and dairy
Harnish Geo L (Flora) R D 4 San Diego
Harris Fred
Hart C E poultry
" E E (Janet) R D 3 box 767
" Forest A printer
" Geo E (Mabel) bkpr
Harter Henry lab
Haydis Abr
Hayes Alba J (Edith I) rancher
Heal Florence Mrs R D 4 San Diego
Helbert Geo
Helix Poultry Farm (W S Cory)
Helme Albt R D 3 San Diego
Helme Harry P mach R D 3 San Diego
Helme Jno M R D 3 box 769
" Wm H R D 3 San Diego
Herr Floyd B (Orla)
Hetrick E E
Heyser Harry A (Della)
Higgins Elwyn A carp R D 4 box 467 San Diego
Hizar Jno L ins
Hoffgaard D C (Orange Blossom Cafe)
Hollis Dallas E garagemn
Holmquist O N
Hoover Annistatia librn County Branch No 9
Hopkins R H
Howe Harold (Lillie) lab
Howes J (Anna) R D 4 box 483 San Diego
Hoy Philo R (Cora)
Huerta A (Jesus)
Huff Jno L
Humphrey Jos J (Margt) R D 4 San Diego
Hunter Howard H (Alice) rancher R D 4 box 479 San Diego
Hurst Gordon H poultry
Hutchings Donald (Marie) formn Lemon Grove Fruit Growers Assn
Jenner Almond L carp
" Earl R (Lily)
Jensen Andw rancher
" Eiler M (Esther) driver
Johnson Chas E (Sigfrid) poultry
" G A
" P L rancher
Johnston Lee (Adriene)
Joseph C M
Karstens Geo W
" J J Mrs
Keeler J (Lucile)
Keller Frank H (Agnes) R D box 473 San Diego
Kempf Ed R D box 430 San Diego
Kerfoot Arth S rancher
" Bennett (Lois) chauf
" Geo F (Della)
Kershaw Mary E nurse
Kettering B K (Edna)
Klinefelter Otis B (Bird) rancher
Koehler Chas J (Emma)
Kotsenburg Wm C (Gertrude)
Kroger K A R (Hazel)
Kross GeoW lab
Kursk Wm chauf
Lamon Arth (Edna) rancher
Langford M W R D 3 box 100-K San Diego
Lash Brady B carp
Layne J F
Leasure Wm J lab
Leighton A lemon picker
Lemon Grove Branch County Library Annistatia Hoover librarian
" Forward Club Mrs E K Bryan pres
" Fruit Growers Assn F C Noonen pres Nathan Morse sec
" Lumber Yard
" Mutual Water Co J H Halley sec
" Service Station (H A Anderson)
Lewis David E (Edith) carp
Lichty Jno lab

CERTIFIED PUBLIC ACCOUNTANT
Audits Systems Tax Service
L. S. EVERTS & COMPANY
Telephone Main 2728
727 1st Nat'l Bank Bldg.
1007 5th St. San Diego

STEWART C. KENDALL
GENERAL INSURANCE
309 First National Bank Bldg.
Telephone, Main 3975

JONES-MOORE PAINT HOUSE
N. W. Corner Fifth and A Main 5123
PAINTS, OILS, VARNISHES, ENAMELS "In the Public Service Since 1912"

MORTGAGE LOANS

COLEMAN MORTGAGE CO.
801-802-803-804 California Bldg.
1122 4th Street
Phone Franklin 5998

INSURANCE
REAL ESTATE

Lieras Jesus (Purification)
" Jos M (Antonia) lab
" S
Liljegren Alexis G (Evelyn)
Lindhe Carl O chauf
Lineback Wm (Sarah)
Livesay Delinda S
" Jas T rancher
Lopez F lab
Lucas Norman P (Ella E) poultrymn R D 4 San Diego
" Paul R D 4 box 476 San Diego
Lyon Freeman R gdnr
McBride Austin E R D 4 box 197 San Diego
McCabe Ernest
" Everett carp
" Presly M (Maude)
" Ren J (Meda) lab
McClelland R P
McConnell Leland W
McCormick Saml (Mary)
McDonald Addison barber
McGeorge Horatio L (Elmira) carp
McGrew Morris
McGuire Geo G (Esther)
McLean Harold (Josephine) rancher
Malette Jas W rancher R D 4 San Diego
" R R D 4 San Diego
Martin Elijah R (Effie)
Mason C W
Massey Arth C
Massey Marie
Maxwell Geo (Eva J)
" Josephine fruit pkr
Mayfield J I
Mesa L
Miller Chas G (Cath) lemon picker R D 3 San Diego
Mills Leslie B (Eunice)
Mission Grocery (Frank Albo)
Mita T gdnr R D 4 San Diego
Mitchell Fred C (Dora) poultry
Moore Edw
Moore Marion (wid J F) R D 3 San Diego
" Thos (Anna)
Morales R
Morse Esther rancher
" Harold G rancher
" Nathan sec Lemon Grove Fruit Growers Assn
" Randolph (Beatrice) rancher
Muirhead A L R D 4 San Diego
MURPHY BEN H, Real Estate
Near Earl E (June) chauf
" Jno W (Anna) carp
" L A (Emma)
Neuerberg Oscar F lab
Nicholson Charlotte clk
" Jno T (Eliz) poultry
Noonen Fred C pres Lemon Grove Fruit Growers Assn
Nunez Augustin
" Maximo D lab
" Morris
O'Brien Jno rancher
Okuno J gdnr R D 4 San Diego
Orange Blossom Cafe (G Borchgrevink D C Hoffgaard)
Owen Almarine G carp
Parfitt Herbt (Jane E) pntr R D 4 San Diego
Parker P M lab
Parra P
Patterson Ida L (wid O W)
Paulson S O real est
Pearce Herbt broker
Pearce Jas B real est
Perez Brigido B pntr
Perkins Gus D (Nellie)
Pettingill Ralph (Lulu) boxmkr
Pfau Otto R
Pfeifer Philip A (Edith M) rancher R D 4 San Diego
Pickett Wm
Poole Robt D chauf
" Wm L chauf
Porter Mabel (wid W P)
Powell A E (Louise) pntr R D 3 San Diego
Pratt Earl H (Lelia)
" Ethel
" Helen L Mrs
Przybylski Herman A (Rose)
Puchett Robt F
" Benj F (Bessie) orchardist
Quee Christ H (Mary)
Ramirez S
Ray Sherman G (Mary)
Requa F W (Julia)
Reter Gertrude M Mrs
Reyes W A
Rhoads Carl N (Elsie) stmftr
Rhode Carl lab
Riggle Wm H (Cora)
" Winfred J (Hazel)
Ritner Blair M gdnr R D 4 San Diego
Robbins Clara C Mrs
Roberts A J (Almira) R D 4 San Diego
" Rosanna Mrs R D 4 San Diego
Rodriguez F
Rohde Edw B (Karen S) rancher R D 4 San Diego
Rosas F
Rosenbury Arth R D 4 San Diego
Russell Wm E jan
Rocey E O poultrymn
Sanchez Maria
San Diego & Arizona Ry Co
Schreiber Jacob F (Frances) R D 4 box 462
Schryver Maurice (Odette) slsmn
Schug Lawrence (Minnie) gdnr
" Peter N rancher
Schultz Wm poultry R D 4 San Diego
Sears Wm H (Nona) poultry
Shepard Arth (Delano) rancher
Shulte Carl L chauf
Sieck Jno C (Marie) rancher
Silva Martin carp
Simpson Geo (Annie) R D 4 San Diego
" Thornton J
Skinner Ned A (Jeanette) orchardist
Smith Phillip H
" Wm M
Smock A R
Snow Arth E rancher
Snyder ChasL
Sonka Alvina
" Anna
" Anthony F (Sonka Bros) and postmaster
SONKA BROS (A F and J E) General Merchandise
" Edwin P (Agnes) clk Sonka Bros
" Jos E (Sonka Bros)
Sotelo F
Spruance Horace E (Elsie) orchardist
Stanford Joy V (Doris)
Stanley E E
Stein Frank lab
Stewart Elihu A (Florence) rancher
Stover Abr L (Lola) R D 4 San Diego
Strehlke C

FRAZEE-KURTZ PAINT & WALL PAPER CO.
San Diego County Distributors
Sherwin-Williams Paints and Varnishes
923 SEVENTH STREET
Phone, Main 3358

MOTOR VEHICLE CLEARING HOUSE
AUTOMOBILE MAILING LISTS
MULTIGRAPHING
MIMEOGRAPHING
203 Bancroft Building
--PHONE--
Franklin 4311

SHALLENBERGER & McCAGG
INSURANCE AND SURETY BONDS
512 Commonwealth Bldg.
Phone, Main 8217

PLUMBING - HEATING - REPAIRING
REED BROS. CO. 727 Seventh St. Main 9775 San Diego

Stutzman Arth
" Geo B (Susie B) R D 3 San Diego
Sunbury Ernest L (Eleanor)
" Oscar E (Pearl) orchardist
Sutton A C
" Jno H (Mary)
Swain David S (Laura) fruit pkr
Tanaka J M
Tanida M gdnr
Tanner Anne nurse
" Harry M
" Mary
Taylor Chas M (Addie)
Terhaar Aloysius S (Caroline) rancher R D 4
Thery Hans
Thompson A Richd (Ethleen B) R D 4 San Diego
Thompson C A (Alva) driver
" T L (Sethana) R D 4 San Diego
Thorne Alex W
Torres Alexandro
" Jessie
Townsend O E
Treganza Edw (Josephine) orchardist
Turner Wm A (Julia) R D 4 San Diego
Ushio A S
Vermillion Roy E (Mabel) optom
Vermilya Jno B (Anna)
Wade O E (Alice)
Waite Emeline
" Georgiana Mrs rancher
Walker Jos M orchardist
" L B Mrs
Wall Jno C orchardist
Waterman Robt W (Marie) civ eng
Waters Genetta H Mrs rancher
" Gladys M
" Maurice orchardist
Watkins Josephine Mrs
Webb Midian M (Mary) poultry
Weikert A J (Minnie)
Wells Carl (Virginia) carp
Wendel A M poultrymn
West Chas W carp
" J H (Nell) rancher
" Wm H (Ada) poultry
White A J
" Fredk P (Fannie) florist
Whitlach W T (M E)
Whitley E L phys
" Geo L carp
Wight C Z (Anne) poultry
Wilkins Robt W gdnr
Willett Mahlon Rev (Josephine) pastor Congregational Church
Wilson Mary R D 3 San Diego
Wischemeyer Jos
" Wm J poultrymn R D 3 San Diego
Wood H J (Nellie)
Woods Junius mech
Wright Fredk B (Rosa) slsmn R D 4 San Diego
" Hinman C (Rena)
" Philander D farmer
Yamada F gdnr
Zippwald Daisy
" Gertrude
" Otto (Lillian) orchardist

MESA GRANDE

60 9-10 miles N E of San Diego. Elevation 3300 feet.

Aguilar Fidel lab
" Jesus (Adalina) rancher
" Lawrence lab
Ambler Carrie B Mrs
AMBLER CLEASON, Gen Mdse and Postmaster
Angel Fred (Lucy) lab
" Hector
" Henry N (Della) rancher
" Jas N (Henrieta) rancher
" John (Mamie) rancher
" Vance V (Grace) rancher
" Verde (Jean) rancher
Arres Averisto (Cecelia) lab
Asher Mary
Beresford Adolph lab
Brown A E (Ruby) truck driver
Bushnell Jessie M Mrs
" Ralph E rancher
Campagnoli Frank (Mauricia) formn
Charlie Arturo lab
" Isabell (wid Raphael)
" Bartol lab
" Ramon lab
Cota Juan M (Petra) rancher
Couro Rocenda (Refuinna) rancher
" Saml (Marie L) rancher
" Thos (Guadalupe) rancher
Davis Edw H (Anna M) prop Powam Lodge Hotel
" Stanley R (Marion) rancher
Deming Elizabeth Mrs
Duro Luteris lab
Dyche Paul lab
Estrado Martin
Gordon Fred (Estella)
Gunsaulus Alice
Gussac Chas lab
" Osavis lab
" Sebastiano (Agatha) lab
Hey Roy chauf
Hill Herbert E miner
Holdredge Floyd E (Emma) rancher
Holdrege Ed rancher
Ingraham Hattie Mrs nurse
" Wm W rancher
Kern A W (Aida) tchr
Kruger Fred (Angeline) chef
" John
La Choppo Andres lab
" Edw lab
" Joe (Eva) lab
" Jose A (Felicia) rancher
" Juan D rancher
" Sylvester (Flora)
Le Chusa Jose lab
" Juan (Dolores) lab
" Juan Diego (Leonora)
" Ramegio lab
" Valentyne (Grace M) lab
Lloyd Chas (Dolores)
" Jas (Juana) lab
Lopez Joe lab
" Ray lab
Magee Charlotte E Mrs tchr County Pub Sch
Maxey Andres rancher
" Miguel lab
" Nettie
Mesa Chequite Dairy F Moretti prop
Mitchell Cordelia Mrs rancher
" Fred V
" Nellie
" Ray L rancher
Moretti Felix prop Mesa Chequite Dairy
" John (Margt) lab
Morris Jno Q rancher
" Vernon rancher
Nejo Ysedro (Refugia)
Nelson Pauline Mrs

WM. DARBY CO.
Wholesale and Retail
BUILDING MATERIAL
Brick, Tile, Sewer Pipe, Drain Tile
Bear and Riverside Portland Cement
Arden Red Top Plaster
Lump and Hydrated Lime
Pioneer Roofing and Paper
Asphaltum
Plastite Water-Proof CEMENT
CALIFORNIA STUCCO Interior and Exterior
Telephone, Main 0192
204 Sixth and 536 L

ROLANDO
"Where You will Love to Live"
BETWEEN UNIVERSITY AND EL CAJON AVENUES EAST OF EUCLID AVE.
OFFICE 1165 5th St.
PHONE Franklin 1341

W. E. KIER CONSTRUCTION CO.
GENERAL CONTRACTORS
SAN DIEGO - CALIFORNIA
813-14 First National Bank Building
Telephone Main 2427

GREENWOOD MEMORIAL PARK FORTIETH AND IMPERIAL AVE. TELEPHONE, MAIN 0477
(SAN DIEGO'S PERPETUAL CARE CEMETERY) OPERATED BY GREENWOOD CEMETERY ASSOCIATION
CEMETERY - COMMUNITY MAUSOLEUM - CREMATORY - COLUMBARIUM

Pena Felix lab
" Tillie (wid Chas)
Powam Lodge Hotel E H Davis prop
Quipe Angelo lab
Ramsey Grace Keys
" Ellen
Scholder Fritz (Isabel) rancher
" Janquina (wid Fred)
" Louis lab
" Wm (Adel) farmer
Sherwood F S
Sloan Ida waitress
Soto Landro (Rosa) cowboy
Stone Arth (Edith L) rancher
" Levi P
" Lute H Mrs
Subish Jarvil (Flora)
Valle Juvencio (Marie) pistr
Watkins Arth S rancher
Weeks Morris T (Helen)
Yanko Jos D (Loretta) lab

MIRAMAR

23 miles N of San Diego. Elevation 500 feet.

Barnes Phoebe Mrs
Bryson L Amy Mrs
Culpepper C (Alvira)
Erro Geo S (Clara B)
Griffith Minnie
Hendrix Bert E (Kath) auto repr
" Cora I Mrs
Hennessey Jas J (Mary W)
" Mary W Mrs tchr County Pub Sch
Higginson Chas sta agt Santa Fe Ry
Kelley Leo
Kelly Edw E (Frances) auto mech
Latham Agnes W Mrs
" Martha A
MacCarthy Edwin section formn Santa Fe Ry
Martin Sarah Mrs
Reid Bailey
Richardson Annie W mail carrier
Rusconi Fred (Margt)
" Louis rancher
Scripps Josephine Mrs
Sothern Alf O eng
Vasey Eliz Mrs
VASEY JOHN W, Postmaster and General Merchandise
Webb Jesse
Wible Thos B farmer

KLICKA LUMBER COMPANY
LUMBER AND BUILDING MATERIAL
Thirtieth and University
TELEPHONE Hillcrest 1000

National City Directory
1927

Located adjoining San Diego on the south along the eastern shore of the bay of San Diego, National City occupies a beautiful and healthful site that in its present state of development is attractive alike to the suburban home-seeker, the investor and the manufacturer. The present population of National City is 7,500.

National City is only twenty minutes ride from the business center of San Diego on the San Diego electric line. Water supply for this city is conserved by the Sweetwater Dam. The capacity of the reservoir is 11,542,000,000 gallons. Mountain water from this reservoir is delivered under pressure in all parts of the city. The irrigation rates are very low. The city streets are well lighted.

Excellent high and grammar schools are found here; the public library is unusually well selected and occupies a $10,000 building; churches of six different denominations own their own houses of worship. Nowhere can better suburban home conditions be found.

NATIONAL CITY

City Hall, 1404-1410 4th av

CITY OFFICIALS

Recorder—M S Edgerton
Marshal—E M Wright
Chief of Fire Dept—Jas A Bird
Superintendent of Streets B W Servatius
Superintendent of Parks—Jas A Bird
Treasurer and Tax Collector—Lillian K Ogden
Attorney—Ray M Harris
Clerk and Assessor—O A Mullen
Engineer—C B Ireland
Health Officer—Dr A M Lesem
Board of Trustees—Chairman, Alex Murray, A J Addis J A Fritz Wm Cordingly and D W Bird

FIRE DEPARTMENT

City Fire Department Jas A Bird chief 1303 National av Fire Hall 1245 National av

POSTOFFICE

Paul T Mizony postmaster 838 National av

CHURCHES

First Baptist Church 605 E 7th Rev F L Blowers pastor h 524 E 7th
First Church of Christ Scientist 1000 D av
First Congregational Church 115 E 8th Rev C R Shatto pastor h 127 E 8th
First Methodist Episcopal Church 8th sw cor C av Rev Sheridan Phillips pastor h 814 C av
First Spiritualist Temple 1204 3d av
Full Gospel Mission 17 W 8th
St Anthony's Catholic Church 1820 18th
St Mary's Catholic Church 405 E 8th
St Matthew's Episcopal Church 545 8th H W Wood pastor h 521 E 8th
Seventh Day Adventist Church P V Sanitarium Rev J A Burden pastor

A. B. C. TRUCK CO.
International Express
Everything in Line of Moving, Packing, Storing and Shipping
Local or Foreign
400 West F St.
Main 7332
Customs Broker in Connection

WM. KONRAD HARDWARE CO.
BUILDERS' HARDWARE
Hay and Grain, Fuel and Feed, Building Materials
4827 UNIVERSITY AVENUE, EAST SAN DIEGO
PAINTS - ROOFING
Royal Electric Cleaners and Whirlpool Washing Machines
TELEPHONE, HILLCREST 2584

SCHUMANN-HEINK & CO. Inc.
"An Investment House of Complete Service"
FOURTH FLOOR COMMONWEALTH BLDG. TEL., MAIN 7157

Seventh Day Adventist Church 1401 1st av Rev D P Gaede pastor h 1337 1st av
Seventh Day Adventist Church (Mexican) 1749 5th av Rev R S Stauffer pastor h 3835 Monroe av, San Diego

MISCELLANEOUS ORGANIZATIONS

Woodmen of the World Linwood Camp No. 631 meets first and third Tuesdays each month at 10 E 8th

MASONIC

Southwest Lodge No 283 F & A M meets first Wednesday evening of month 834 National av
Southwest Chapter No 345 O E S meets first and third Monday of month 834 National av

KNIGHTS OF PYTHIAS

Loma Lodge No 159 meets every Monday night at K of P Hall 10 E 8th
American Legion Kenneth L Blanchard post, Roger Tripp comdr. Meets Sweetwater Union High School 1st Tuesday of each month.
Brotherhood of American Yeomen No 5864, meets 1st and 3d Thursdays in the K of P Hall 10 E 8th
Carpenters Union No 2437 meets every Wednesday evening K of P Hall 10 E 8th
Chamber of Commerce, H P Requa pres, A C Blackman sec 835 National av
Modern Woodmen of America meets in K of P Hall 10 E 8th
Women of Woodcraft meets in K of P Hall 10 E 8th

C. W. FORREST
DISTRIBUTOR FOR
John W. Masury & Son
PAINTS and VARNISHES
Interior Decorating and Painting
CONTRACTOR
Wall Paper and Paper Hanging
Fresco Work
3900 Fourth St.
Telephone Hillcrest 1454

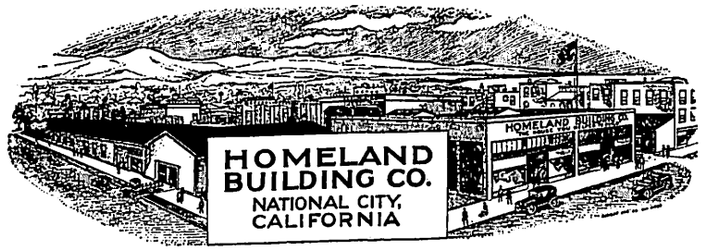

Construction merchants since 1910.

Completed homes at a moderate cost and on monthly payments if desired.

Building material, tools and home equipment at market prices, with a personal interest, called service, that costs you nothing and makes you feel "At Home" with us.

"MOVED BY HECK"
PACKING
SHIPPING
STORAGE
BAGGAGE
EXPERT PIANO MOVERS
Heck Transfer & Storage
Main Office
1110 Broadway
Main 4826
Warehouse—
1031 14th Street

AVELDSON-INSURANCE AGENCY
A POLICY FOR EVERY HAZARD
543 Spreckels Building -- 121 Broadway
Phone, Franklin 5213

IF IT'S INSURANCE "Remember Gist"

GILMAN A. GIST AGENCY
"Insures Everything Against Anything"
Phone, Franklin 5546 444 Spreckels Bldg., 121 Broadway

Beacon Hill Nursery
OSBORN G. AUSTIN
Proprietor
GENERAL NURSERYMAN AND LANDSCAPE ARCHITECT
Member California Nurserymen's Association
California Avocado Ass'n
Grower to the Trade—Wholesale and Retail
FRUIT TREES OF ALL VARIETIES
NURSERIES—
16th, cor. Highland
National City
and at Encanto

ESTABLISHED 1909
Affiliated with the San Diego Truck Owners Association, California State Truck Owners Association, National Association of Commercial Haulers

JORDAN TRANSFER CO.
Agents for
The Union Ice Co.
GENERAL TRUCKING, ICE AND FUEL
Phone: National 3-W
National City, Calif.

INSURANCE—RENTALS TRADES LOANS—REAL ESTATE
Mortz & Saunders, Incorporated
Licensed Real Estate Brokers
Phone, National 391
733 National Avenue
National City, Calif.

PIONEER TYPESETTING COMPANY
LINOTYPE MONOTYPE
COMPOSITION
859 Second St.

GEORGE ALLEN ANNA G. ALLEN
Publishers of
NATIONAL CITY NEWS
First Class Job Printing of All Kinds
827 National Ave., National City
Phone National 141

EXCHANGES
RENTALS
INSURANCE
Phone, National 557
Res. Phone, National 247
NATIONAL REALTY CO.
W. A. MORDHORST, Mgr.
818 National Ave., National City, Cal.

PIERSALL
ESTABLISHED 1911
REAL ESTATE
BEACH PROPERTIES
FIRE INSURANCE
Phone, Bayview 0039
LOMA HOTEL BLDG.
2217-2225 ABBOTT ST.
OCEAN BEACH, CALIF.

Maytag Washers
Hoover Cleaners
Simplex Ironers
Electric Ranges
Sewing Machines
WIRING LIGHTING FIXTURES MOTORS
Southern Electrical Co
3rd and "E" Franklin 1375

Ford
PRODUCTS
RICHARDS & BOWMAN, Inc.
Authorized Sales and Service
536-46 NATIONAL AVENUE
NATIONAL CITY, CALIF.

RAYMUND V. MORRIS, Inc.
HUDSON AND ESSEX
FRONT and B
Phone, Main 6161

H. PHIL SCHEUERMAN MARIE E. SCHEUERMAN
Service Experience Responsibility REALTOR Member San Diego Realty Board
SCHEUERMAN & CO.
REAL ESTATE, LOANS, INSURANCE
MORTGAGE LOANS AND EXCHANGES
PHONE, NATIONAL 246
718 National Avenue
National City, Calif.

A. A. TRIPP N. L. ARNOLD
TRIPP-ARNOLD COMPANY
REAL ESTATE—INSURANCE
In Office—A. G. Arnold—N. Y. Life
Licensed Brokers, Rentals and Loans, Insurance Advisers
Southern Trust & Commerce Bank Building
Phone: National 275

FENCING
MISSION ORNAMENTAL IRON & WIRE WORKS
AL. NELSON, Prop.
1785 Logan Av.
PHONE Main 6595

EXIDE BATTERIES
AUTO ELECTRICIANS
PENNSYLVANIA AND U. S. TIRES
VAN DERIPE & BIRD
SUPER-SERVICE STATION
Phone, National 323
7th St. and National Ave., National City

Since 1886
San Diego's Leading Men's and Boys' Outfitters
"LION" CLOTHING CO.
Southeast Corner Fifth and "E"
Where You Always Pay Less for Clothing Furnishings and Shoes of Quality

Los Angeles
San Francisco
Oakland

HUNTER, DULIN & CO.

Pasadena
Santa Monica
Hollywood

GOVERNMENT, MUNICIPAL AND CORPORATION BONDS
Fourth Floor, First National Bank Building
Phone, Franklin 2174

ALPHABETICAL LIST OF NAMES

Aartigo Esequiel (Jesus) lab h 1104 4th av
" Manuel (Visenta) lab h 1108 4th av
Abare Fred J r 1922 A av
" Louis h 1922 A av
Abbott Chas W (Ladie) h 641 C av
" Lizzie r 629 C av
Acosta Jose (Josephine) lab h 1711 5th av
Adam Nicholas r 135 Laurel av
Adams Carrie F (wid S G) h 1322 1st av
" Harry G tchr Sweetwater Union High Sch
" Myrtle Mrs h 1023 E 2d
Addis Albt J (Mary E) gen mdse 1640 7th av h 1532 E av
" Albt R lab r 2325 Highland av
" Donald W (Kathryn) pharm Natl Drug Co h 614 E 4th
" Herbt G (Nettie M) plstr h 2325 Highland av
" Wm E r 2325 Highland av
Adkisson Eliz (wid B K) h 243 E 16th
Affleck Wattie G (Twin City Rendering Co) r San Diego
" Wm B (Twin City Rendering Co) r San Diego
Agnew Geo A (Teresa) bkpr Natl City Packing Co h 611 C av
Aguilar Virginia (wid Patricio) h 2323 2d av
Aguirre Vicente garage 1425 7th av
Ahlf Carl (Ada) h 234 National av
Akins Romer M (Blanche) creamerywkr h 321 E 6th
Aldrich Lewis R (Verna) carp h 1101 A av
Alexander Ambrose P (Temperance) formn Santa Fe h 1624 7th av
" Beatrix M r 1624 7th av
" Doris L r 1624 7th av
Allaart Cornelius W pntr r 1326 7th av
Allen Andw D (Amanda) dist supt County Pub Sch h 406 E 10th
ALLEN ANNA G MRS (National City News) r 114 E 4th
" Delle M (wid W L) r 606 G av
" Eliz (wid A J) h 1720 D av
" Everett J (Ruth) lab h 1705 E 5th
ALLEN GEO (Anna G; National City News) h 114 E 4th
" Harry (Susie H) carp h 1514 F av
" Henry N (Hazel N) brklyr h 829 D av
" La Rae P r 406 E 10th
" Thos F (Lillian) lab h 234 E 4th
Allender Chas (Lottie M) h 1905 O av
" David H (Nellie) gdnr h 1705 4th av
Alley Arth H h 1430 E 24th
" Matilda r 1430 E 24th
Ambron Edw I (Hallie) lab h 2040 8th av
AMERICAN RAILWAY EXPRESS CO A G Williams Agt 736 National av
Amos Cecil C (Ruth) slsmn h 825 Highland av
" R L asst chief Fire Dept
Anderson Peder r 14 National av
" Ada nurse P V Sanitarium
" Edna clk W J Bush Citrus Prod Co r 504 Division
" Geo C cigarmkr h 2940 I av
ANDERSON G W Mgr Potter Radiator Corporation r 26 F, Chula Vista
" Irvy W (Cath) clk h 206 E 16th
" Mahlon L (May) pres Natl City Packing Co h 8 National av
" Paul nurse P V Sanitarium
" Rufus D (Myrtle) USN h 240 Norton av
" R A lndywkr Natl City Lndy r San Diego
" Stewart F plmbr 22 W 8th
" Theo R chauf r 614 1st av
Andrade Bernale (Rosa) h 1540 1st av
Andross Daisy nurse P V Sanitarium
" Edna nurse P V Sanitarium
" Lester nurse P V Sanitarium
Anhalt Otto V (Josephine) tailor 116 National av h Lanoitan av at 20th, Lincoln Acres
Anspach Van B (Margt) master mech P V Sanitarium
Applegate Frank (Annie) lab h 1812 5th av
Aranda Fredrico lab h 1734 3d av
" Refugio (Carmen) lab h 1840 3d av
Arbuckle Jno C (Jessie) h 705 E 8th
Arciga Jesus (Dolores) lab h 1721 5th av
" Luis (Isabel) lab h 1636 5th av
Arias Antonio (Maria) lab h 2040 5th av
Armstrong Loretta Mrs h 910 2d av
ARNOLD ALBERT G (Nancy L) Agent New York Life Ins Co 15 E 8th, Phone National 275
ARNOLD NANCY L (Tripp Arnold Co) r Nestor
Ashbrook Vernon B (Leota) pntr h 539 J av
Ashton Milton h 1619b 3d av
Asprey Emily bkpr H W Derthick r Chula Vista
Astleford Nora nurse P V Sanitarium
Atkinson Chas H (Celia) slsmn h 623 E 3d
Aubry Leo P (Clara) pntr h 2917 M av
Aust Robt E r 907 A av
" Wm J (Lucy) formn USA Aviation Sta h 907 A av
" Wm J jr r 907 A av
Austin Bert (Lillian) lab Twin City Rendering Co h 627 W 14th
Austin Jas (Lena) carp h 541 E 5th
" Jas nurserymn h 704 E 16th
AUSTIN OSBORN G (Beacon Hill Nursery) Nurseryman and Landscape Architect 16th cor Highland h 633 68th, San Diego (See left side lines and page 114)
Averett Clarence r 1828 7th av
Averne Murray r 605 E 14th
Avitia Leandro (Carmen) h 1726 3d av
Awtey David F (Helen) USN h 30 W 2d
Babcock Chester A (Marie) lab h 2430 F av
" Luellon G (Belle) h 639 E 16th
" Saml L plmbr r 639 E 16th
Bach Mary Mrs (Bach & Lafrenz) r San Diego
" & Lafrenz (Mrs Mary Bach Mrs Leona Lafrenz) hemstitching 728 National av
Badders Ivy Mrs lndywkr r 614 B av
Bagnall Ralph B (Eva S) pres National Drug Co h 725 E 1st
Bailey Clifford firemn Fire Dept
Baird Otto J r 1114 E 8th
Baity Mason electn E W Kinmore r San Ysidro
Baker Jas O (Blanche) mech h 320 E 2d
" Marie r 423 J av
Baldwin Chas E r 325 W 12th
Ball Jas C (Maria H) h 1508 2d av
Balli Nicholas (Mary) h 841 W 19th
Bandimor Chas W mech r 22 W 6th
" Clara r 22 W 6th
" Emma r 22 W 6th
" Ernest (Kuna) h 22 W 6th
BANK OF ITALY, National Trust & Savings Association (National City Branch) H P Requa Mgr J L Mathews Asst Mgr 737 National av
Banke Martha (wid Herman) h 2015 7th av

D. E. THOMPSON LUMBER COMPANY
EVERYTHING IN BUILDING MATERIAL
PHONES HILLCREST 7112 —AND— 7113
SERVICE QUALITY
UNIVERSITY —AT— Thirty-Fifth
SAN DIEGO

PURE MILK DAIRY CO.
Manufacturers and Distributors of
Purity Dairy Products
Cottage Cheese
Ice Cream
Butter
Cream, Milk
Buttermilk
12th & K Sts.
Phone Main 9111
Butter & Egg Dept. 701 Fifth Street Main 0411

GEORGE F. OTTO & SON
NURSERIES AND TRIAL GROUNDS—Chula Vista and 35th Street and National Avenue
Phone, Main 2871
FLORISTS AND NURSERYMEN
FLORAL DEPOT 7th St., S. W. Corner B
PHONE Main 0137

J. K. WARD & CO.
SAN DIEGO COUNTY DISTRIBUTORS OF
DU PONT PAINTS - DUCO AND VARNISHES
PHONE, MAIN 6941 - - 1266 FOURTH ST.

Banks Geo L (Mary) h 1936 O av
Bannister John W (Georgie) ironwkr h 325 E 10th
Banton C H eng Santa Fe r 923 E 8th
Barber Newton G lab P V Sanitarium
Barclay Wilhelmina R r 721 G av
Barker Mary E r 604 C av
Barlow Henry (Jessie) rural carrier P O h 1330 24th
Barnes Herbt A real est 811 National av h 1125 B av
" Mary W Mrs tchr Sweetwater Union High Sch r 1125 B av
Barnett Pearl nurse P V Sanitarium
Barnhart Wm (Cleora) meats 840 National av
Barrett Carl W cashr W J Bush Citrus Prod Co r 1570 3d
" Geo E (Frances D) nursery 1325 E 18th
" Geo E (Frances) nurserymn h 748 E 10th
" Laura (wid D B) r 501 E 1st
Barrows Norton S (Dorothy) mtrmn h 238 E 2d
Barry Edw E (Florence) h 27 National av
Bartels Chas C (Grace L) mens' furngs 724 Nalt av h 613 A av
Barth Melvin (Sue) auto mech W E Barth h 413 W 18th
" Wesley E (Alice) auto wrecker 930 1st av h 1420 3d av
Bartlett Jay (Viola N) rancher h 1333 E 24th
Barton Ernest E cook P V Sanitarium
" Wallace (Mattie) lab h 522 E 6th
Baruch Ike real est 209 Highland av r Ford Hotel
Baskerville Ernest domestic P V Sanitarium
Bates Lloyd W (Frankie) supt Natl Brick Co h 531 E 5th
Baughman Chas O plstr r 2007 I av
Baxter Ernest W (Minnie) shoe repr 911 Natl av h 1926 P av
Bay View Apartments A J Stillwell mgr 1625 8th av
BEACON HILL NURSERY (Osborn G Austin) Nurserymen and Landscape Architects 16th cor Highland (See left side lines and page 114)
Bear Wm D (Ellen L) h 1805 K av
Beatty Walter L (Eliz C) ins agt h 915 A av
Beattys Lucretia (wid B L) r 417 E 4th
Beaty Jos E (Emma) cook h 314 E 9th
Beber Geo E (Grace) lab h 38 Main
Beck Mark L (Marie) wldr h 614 E av
" Wm (Selia) lab r 2112 6th av
Becker Chas A (Isabel) carp h 829 E 24th
" Jno (Margaretha) h 1120 E 4th
" Jno C clk r 1120 E 4th
" Jno J (Emilie) h 1628 2d av
" Wm B (Verian) billiards 1820 6th av
Beckham Frank R (Bonnie) h 437 E 4th
Bedson Melissa r 531 D av
Beebe Jas T (Sara J) h 905 E 6th
Behrens Jno H (Kath) clk h 304 Palm av
Beideman Walter H (Veda) h 2917 J av
Belchez Jno (Christine) slsmn h 2320 I av
Bell Alex r 121 B av
" Chas (Eliz E) h 425 W 14th
" Chester E r 625 B av
" David (Jeanette) steelwkr h 418 1st av
" Grant U (Etta M) carp h 625 B av
" Loretta M r 1107 A av
" Margt (wid Hugh) h 1107 A av
" Percy B mech r 625 B av
" Walter S (Dorothy A) mech Santa Fe h 121 B av
Bellman Jno F (Sophie E) bldg contr 1007 E 16th
Bencini Arth L (Ernestine) bkpr h 525 E 5th
" Margt I dep City Clk r 116 E 5th
" Robt L (Susan) h 116 E 5th
Benjamin R B mens' furngs 940 Natl av r San Diego
Bennett Chas B r 221 E 4th
" Mary E (wid Jas) h 521 E 7th
" Robt (Agnes) formn h 221 E 4th
Bensch Earl r 305 F av
Benton Glenn H (Wretha) firemn h 923 E 8th
Beraud Eug r 2509 D av
" Frank G r 2509 D av
Berg Anna E h 230 W 9th
Bergeman J Martin (Eliz) slsmn h 306 E 1st
Bergreen Wm h 433 E 2d
Bierschmitt Jacob (Elsie) lab h 207 W 8th
Bigelow Josephine h 1125 E 18th
Biggs Robt P (Anna T) slsmn h 1835 P av
Bills Henrietta r 905 5th av
Binghal Jos B (Verna) lab h 712 3d av
Binkey Adolph h 2428 Highland av
BIRD DAVID W (Margt E; Van Deripe & Bird) h 619 E 5th
" Jas A chief Fire Dept r 640 E 19th
" Wm O (Lena C) h 640 E 19th
" Wm O jr servicemn Van Deripe & Bird r 640 E 19th
Birdsall Jas E h 721 B av
BISHOP CHAS A (Susan) Jeweler, Expert Watchmaker 807 National av, h 308 9th
" Harry T (Ethel G) carp h 2806 National av
" Jos W (Ora V) custom inspr h 2535 A av
" Olive M r 2535 A av
Bivens Alf (Josephine) lab P V Sanitarium
Black Jno (Hattie) chauf h 2105 F av
" Leonard slsmn Natl City Packing Co
" Pauline nurse P V Sanitarium
BLACKMAN ARTHUR C (Cora A) Real Estate 835 National av, Phone National 293 h 504 1st av
" Jno E (Ada V) real est 835 Natl av r Coronado
" Jno E jr lab r 504 1st av
Blaine Jas G (Ethel) pntr h 1940 P av
" Janice r 1107 National av
Jos C (Fannie) pntr h 1107 National av
" Louise clk r 1940 P av
" Lowell H pntr r 1107 National av
Blair Wilfred A (Gretchan) elev constr h 817 2d av
Blanc Rene shtmtlwkr Potter Radiator Corp r Chula Vista
" Victor G (Madeline) roofer h 427 F av
Blanchard Laurence C (Vivienne L) elec eng h 615 E 6th
Blanck Jos H (Helen) nurse P V Sanitarium
Blecha Chas (Frances) cabtmkr h 325 Laurel av
Bloch Wm h 1104 3d av
Blood Leonard T (Tilla) clk h 448 E 1st
Bloom Albin L (Lydia) blksmth h 328 W 12th
Blount Annie L sten Homeland Bldg Co r 524 I av
" Herbt chauf r 524 I av
" Robt L (Eliz) h 524 I av
Blowers Frank L Rev (Emily) pastor First Baptist Church h 524 E 7th
Blue Laura (wid Frank) h 233 1st av
Boal Jno E (Mary D) pres Sweetwater Water Corp h 1433 E 24th
Boddy Cecil R (Goldie) clk h 226 E 4th
Boggs Benj S (Charlotte) confy 726 National av h 1009 E 8th
" Birdie r 1009 E 8th
" Elsie A (wid G V) r 1009 E 8th

ROBBINS RUBBER CO.
TIRES
DISTRIBUTORS OF
NORWALK AND AMERICAN-AKRON TIRES
Retreading and Vulcanizing
1st and B
Phone, Franklin 3879

MAYER & BOYCE
644 7th St.
Phone, Main 1853
Agents for . . .
Pomona Manufacturing Co.
Heller Elevators
Cutler Hammer Mfg. Co.
Electrical Supplies
Motor Repairing
Elevator and Electrical Contractors

FRED C. SILVERTHORN & SONS
HAY GRAIN SEEDS
WOOD COAL FERTILIZERS
1501 MARKET STREET TELEPHONE, MAIN 7151

Los Angeles
San Francisco

WM. R. STAATS CO.

ESTABLISHED 1887

Pasadena
San Diego

GOVERNMENT, MUNICIPAL AND CORPORATION BONDS

410 UNION BUILDING

FRANKLIN 4209

Bohnert Jno T meats 1841 7th av h 1836 6th av
" Karl J (Elsie) meat ctr J T Bohnert h 1525 4th av
Boldman Wm V (Nellie) roofer h 1805 N av
Bollard Wm Rev h 3132 E av
Bonar Wm (Ada) gdnr h 555 E 1st
Bonde Ethel nurse P V Sanitarium
Boone Ralph (Ruby) miller h 930 E av
Boozer Earl clk Humpty Dumpty
Boss Sadie V nurse P V Sanitarium
Bottger Christine sten r 1404 1st av
" Fredk E (Louise) h 1404 1st av
Boughton Warren G (Dorothy) clk h 245 E 4th
Boulette Fern A asst mgr Boulette & Moore r 541 Highland av
" Geo A (Louise L; Boulette & Moore) h 541 Highland av
" Harry C (Grace L) jan h 1807 D av
" Marion L tchr r 541 Highland av
" Nellie F drsmkr 1416 Highland av
" Relief M (wid M W) r 1416 Highland av
" & Moore (G A Boulette F E Moore) dry gds 740 and 828 National av
Boulevard Service Station (J E Kennedy W J Large) gas sta Main cor Division
Bovard Chas D h 420 E av
Bowden Ted br mgr Young's Market Co r San Diego
Bower Wm J (Martha E; Bower's Nursery) h 315 E 3d
BOWER'S NURSERY (W J Bower) Plants, Roses, Shrubs 315 E 3d
Bowlin Frank barber r 617 J av
Bowman Harry W (Frances) h 36 W 12th
" Saml T (Kath) h 1132 D av
BOWMAN THURSTON A (Rose S) Treas Richards & Bowman Inc h 805 E 4th
Bradfield Berenice clk Natl Drug Co
Bradford Ernest J (Nora) lab h 1041 A av
" Sarah E musician r 1041 A av
Bradley Leo N (Clare) chauf h 317 E 30th
" Wilbur F (Zilpha) chemist W J Bush Citrus Prod Co h 170 E 31st
Broadway Francis (Sallie) lather h 1506 G av
" Walter E (Laura) lather h 1506 G av
Brady Jno B (Dorritt) h 407 E 1st
Bragg Arth V r 1605 J av
" Bertha Mrs h 1605 J av
Brainard Jacob H h 106 D av
Braley Winslow (Lillie E) h 542 F av
Brand Lester D (Eliz) clk h 1506 F av
Bray Luceta r 605 E 14th
Breceda Fidel (Angela) lab h 2018 4th av
Brentner Glenn H (Mildred) pntr h 126 W 10th
Brewer Monroe (Clara) h 426 1st av
Bricker Allen D lab h 324 G av
Briggs Frank N (Twin City Rendering Co) r San Diego
" Henry W h 1027 E 5th
" Lattie lab r 1728 E 4th
" Martie S (Teresa) lab h 2030 E av
" Olive (wid W H) h 1728 E 4th
" Wm chauf r 1728 E 4th
" Willis J floorlyr r 1027 E 5th
Brittan Jas A (Mary H) mach Potter Radiator Corp h 320 B av
Brockway Lorenzo D r 2829 K av
Brokenshire Leonard C r 1428 4th av
" Mark (Olivia) lab h 1428 4th av
Brooks Marion W (Ethel M) gro 832 National av and 1303 Highland av h 638 C av
Brosteaux Ariste G (Vivian) lino opr h 1531 3d av
Brothers Sadie (wid E L) h 2209 Highland av
Brown A Lloyd tmkpr Santa Fe r Hotel Hamann
" Chas lab h 620 E 4th
" Claude CV autos 1238 National av r Chula Vista
" C M slsmn Mortz Saunders
" Eva Mrs nurse P V Sanitarium
" Lemuel S (Beulah) bkpr Jordan Transfer Co h 229 E 3d
" Lloyd r 1934 6th av
" Mabel Mrs nurse P V Sanitarium
" Mary Mrs h 1337 7th av
" Osborne E surv h 1940 A av
" Robt L painter P V Sanitarium
Brunswick Geo slsmn r 1332 7th av
" Jean r 1332 7th av
Bryant Howard L (Elma) eng Santa Fe h 725 W 17th
Buchett Claude stillmn Julian Pet Corp r 36 E 12th
Bucholtz Frank J (Margt) slsmn T G Forbes r 32 E 10th
Buehler Christina E r 1943 J av
Buerger Gustav (Lena) carp h 608 E 8th
" Rosa (wid Gustav) r 2028 7th av
Buettemeier Reinhard H (Amelia) lab h 225 E 26th
Buie M Luke (Leona) h 1129 3d av
Bulkley Ida Mrs r 629 C av
Bullard Loren A (Nettie) h 611 Highland av
Bullen Claude C slsmn h 918 E 5th
" Clayton C r 918 E 5th
BULLEN ERNEST L (Rena B) Pres Homeland Building Co h 515 2d
Bullerwell Geo R (Ivy) h 325 W 13th
BURDEN JOHN A (Ella) Bus Mgr Paradise Valley Sanitarium r same
BURDEN JULIA Matron P V Sanitarium
Burgstresser Saml L r 1107 4th av
Burk Floyd E (Mabel) clk h 633 E 4th
Burke Harry G (Viola) h 217 E 18th
" Mable Mrs r 324 Norton av
Burlingame Aldola P (wid W O) h 141 W 11th
Burnell Helen H tchr County Pub Sch r 2730 K av
Burnley Cecil B r 1821 B av
Burris Leonard W (Ruby) restr 21 E 8th r 2325 Highland av
Bursing Thos (Jennie) h 343 E 21st
Burt Connie C (Icie) barber L G Pullen h 407 W 18th
Bush Hamilton B office mgr W J Bush Citrus Prod Co r San Diego
BUSH W J CITRUS PRODUCTS CO, J I Christopher General Manager, Manufacturers of Fine Chemicals, Citrus By-Products, Paint Oils, Essential Oils and Flavoring Extracts 2240 8th av, Phone National 255 (See left side lines and page 60)
Bushert Acel M (Annie E) poultrymn h 928 E 18th
" Geo A (Lorena) gdnr h 340 E 2d
Bushore Louis S (Elsie) h 539 E 20th
BUTTERFIELD ALTON D (Wilma E) Medical Director Paradise Valley Sanitarium r same
" Doris B tchr County Pub Sch r 1039 E 24th
" Earl E clk P V Sanitarium
" Jno A (Jessamine) carp h 2325 J av
" Lydia nurse P V Sanitarium
Cagle Walter L (Martha) h 241 W 8th
Cairns Arch A (Mary) cable splicer h 404 E 15th
" Geo F (Lillie H) mono opr h 304 E 27th

C. N. WOODWORTH
REALTOR
REAL ESTATE
INSURANCE
FINANCING
BETTER BUILT HOMES
909 Seventh
Main 7031

ELECTRIC BLDG
SIXTH AND E STS.
Sunset Engraving Company
SAN DIEGO CALIFORNIA
"We occupy the entire ninth floor"
Every employee a skilled artisan
DRAWINGS AND ENGRAVINGS FOR EVERY PRINTING PRESS PURPOSE.
MAIN 1517
WE DO OUR BEST TO SERVE YOU

11th and "J" Sts.
Phone, Main 7144
QUALITEE DAIRY PRODUCTS COMPANY
Milk - Cream
Cottage Cheese
Wholesale and Retail

Willard STORAGE BATTERY
916 UNION, CORNER E
Wagner Electric Service

WESTERN AUTO ELECTRIC CO.
AUTOMOTIVE ELECTRICIANS

Willard STORAGE BATTERY
PHONE MAIN 7178
MASON TIRES

Caldwell Jas F (Josephine) slsmn h 230 National av
Calkins Reuben (Inez) h 1026 E 17th
Callison Ada (wid S R) h 116 E 1st
" Bessie P bkpr r 116 E 1st
CAMPBELL CHEVROLET CO, J J Slimmon Br Mgr, 3d and National av, Phone National City 524
" Frank A h 324 E 3d
" Mildred A sten r 115 E 6th
" Rebecca A Mrs h 115 E 6th
Canalizo Juana M Mrs h rear 1226 7th av
Cantrell Lorraine V (Mae) h 340 E 3d
Cardenas Jose (Maria) lab h 2022 6th av
Carey Jas h 2216 1st av
Carleton Ellsworth F (Leila) h 317 E 10th
Carne Jess W (Eliz) poultry 1501 E 16th
Carpenter Boswell J (Emily) h 802 3d av
" Edw D (Etta) carp h 1408 3d av
" E Henry (Emily) meat ctr h 1729 4th av
" Frank M (Louise) h 832 E av
Carr Ethel nurse P V Sanitarium
" Lawrence A credit mgr P V Sanitarium
Carrillo Silverio (Natividad) lab h 641 W 23d
Carrington Arth F (Abbie) millmn h 1020 D av
Carter Albt auto mech r 40 W 10th
" Jessie r 40 W 10th
" Jno R (Carter & Ludington) h 1804 7th av
" Maggie r 40 W 10th
" Ray L (Mary J) jockey h 17 E 1st
" & Ludington (J R Carter F E Ludington) billiards 1804 7th av
Cartwright Jas A (Una) carp h 1038 E 8th
Carvey Lyle (Maude) electn h 1933 E av
Cascer Simon tchr h 1441 E 22d
Casey Earl S (Olive) h 1916 I av
Castro Carlos (Rafaelo) lab h 1825 7th av
Catlin Mary L (wid Jno) h 1228 3d av
Caulfield Thos F furn rpr 58 W 8th
Cavanaugh Maurice H (Dorothy F) auto mech h 41 E 25th
Celaya David (Sarah) h 1524 3d av
Central Grammar School 905 E av
" Kindergarten School 900 E av
" Meat Market (Chas Kuhlken Geo Venderberg) 820 National av
Cesena Anatacio lab h 928 A av
Chadwick Everett G (Violet) electn h 415 1st av
Chamber of Commerce H P Requa pres A C Blackman sec 835 National av
Chambers Ernest G (Leona) clk W H Peters h 604 F av
Chapman Arth C (Amy) h 620 R av
" Arth E r 620 R av
Chappell Allie (wid J C) h 1523 5th av
" Claude r 1523 5th av
Charles Arth P gdnr h 112 E 3d
Chase Eliza R Mrs phone opr Pac Tel & Tel Co r 305 E 10th
" Frank M (Sarah A) plmbr h 1920 J av
" Fred (Eliza) lab W J Bush Citrus Prod Co h 305 E 10th
Chaves Jesus (Francisca) lab h 2026 6th av
" Julio (Maria) lab r 131 W 15th
" Senovio (Candalaria) lab h 1624 3d av
Cheney G Carroll (Mabel) carrier h 607 C av
Cherry Doris J r 618 J av
" Jas W (Nellie) mech h 618 J av
" Mildred L r 618 J av
Chew Emma T Mrs tchr County Pub Sch
" Jno L slsmn Mortz & Saunders
Chick Martinez r 22 W 10th
Choate Delia C Mrs r rear 918 E 18th
" Wm E (Gladys E) h rear 918 E 18th
" W Ernest jr sten r rear 918 E 18th
Christensen Augusta M (wid Nels) h 904 B av
Christian Science Reading Room 1017 National av
Christiansen Peter (Maria) h 431 E 4th
Christianson Louis N (Stella) mach Natl Brick Co h 215 E 10th
" Neil (Sophia) lab h 1414 1st av
" Snorri (Elin) h 2606 4th av
Christo N K clk Mrs Rose Gold r National Hotel
CHRISTOPHER JAMES I, Genl Mgr W J Bush Citrus Products Co r 3828 National av, Phone Main 1292, San Diego
Chula Vista Packing Assn ft 23d
City Attorney Ray M Harris City Hall
" Clerk and Assessor O A Mullen City Hall
" Engineer C B Ireland City Hall
" Fire Dept J A Bird chief 1303 National av
" Hall 1404 4th av
" Health Officer Dr A M Lesem City Hall
" Marshal E M Wright City Hall
" Recorder M S Edgerton City Hall
" Supt of Parks J A Bird City Hall
" Supt of Streets B W Servatius City Hall
" Treasurer and Tax Collector Lillian K Ogden City Hall
Clancy Richd M (Lena) h 2432 Highland av
Clapper Harold G (Beth) h 47 E 2d
" Wm J (Eliz M) h 407 E 10th
Clark Frank A (Lela) linemn h 1816 E av
" Geo G (Emma) h 206 E 4th
" Harry W (Janet H) feed 929 Natl av h 1032 5th av
" Jas F floorlyr r 621 A av
" Manvel D (Sadie) barber 1015 National av h 224 W 12th
" Vincent H (Mattie) h 1018 2d av
" Wallace R clk r 26 E 2d
" Wm R (Helen) mech h 26 E 2d
Clarke Fred J (Bina L) cementwkr h 1210 National av
Clausen Henry M (Susie) poultrymn h 1905 D av
Clemens Mary (wid J E) r 138 E 9th
" Robt J lab h 138 E 9th
Cloe Wm E (Minnie L) carrier P O h 407 I av
Clowes Dorothy tchr County Pub Sch r 907 E 8th
" Hector E Rev (Alice D) h 907 E 8th
Coan Mabel G tchr County Pub Sch r 625 B av
Coburn Elwyn S (Flora M) phys 640 National av h 1041 E 8th
" Ruth B tchr r 1041 E 8th
Colburn Churchill D bkpr r 704 I av
" Howard (Mildred) chauf h 307 D av
" Margie E (wid T J) r 704 I av
" Marjorie A tchr County Pub Sch r 704 I av
" Philip (Annie) carp h 704 I av
Cole Emily Mrs r 45 E 6th
" Jno N (Ida) carp h 1312 1st av
" Ruita nurse P V Sanitarium
" Thos r 1427 1st av
Coleman Edwin F (Hannah) h 1615 P av
Comm Martha nurse P V Sanitarium
Compton Peter (Fay) ball player h 129a E 4th
Cone Alsada (wid A W) h 824 1st av
Confer Nathan N (Harriet) h 2704 Highland av
Conley Jos I (Lila) gdnr h 1737 3d av
Connors Jno F (Dorothy) welder h 2905 Highland av
Constable Maggie (wid Richd) r 721 E 8th
Contreras Elmer (Mary) trucking h 623 W 14th
" Matias (Isabel) trucking h 621 W 14th
Conway Raymond W (Dixie) coolermn Natl City Packing Co h 129c E 4th

BUILDING MATERIALS
CEMENT
PLASTER
LIME
METAL LATH
WOOD LATH
TILE
BRICK
STEEL
Reinforcing Steel
Catalina Crushed Rock
SAND
Somozided
Fire Preventer
Paints
Varnishes
Stains and Shingles
HAY, GRAIN
MILL FEEDS
WOOD
COAL
Blacksmith Coal
COKE
BRIQUETTES
FERTILIZERS
SPRECKELS COMMERCIAL COMPANY
310 4th St.
PHONE
Franklin 4147

MORTGAGE LOANS 6% THRIFT ACCOUNTS
WESTERN LOAN & BUILDING COMPANY
ASSETS $19,000,000
201 BROADWAY
CHAS. W. AMOS

SAN DIEGO LUMBER CO.
LUMBER AND BUILDING MATERIAL
Office, Yard and Wharf . . . . . Foot of 6th Street

Cook Lucy preceptress P V Sanitarium
" Robt R x-ray tchn P V Sanitarium
" Russell B (Lillian) h 708 J av
" Theo L (Clara R) h 1111 B av
Cooley Andra sten Julian Pet Corp r San Diego
Coombs Jno W (Ida E) h 608 D av
Coons Edgar E (Laura) formn Santa Fe h 247 E 3d
Copeland Chas E electn r 711 E 4th
COPELAND CHAS W (Mary A) Sec-Treas Homeland Building Co h 711 E 4th
" Lena r 711 E 4th
Copple Iva M r 12 E 6th
" Sarah Mrs r 12 E 6th
Cord Edw electn E W Kinmore r Chula Vista
Cordingly Frank (Anna) h 804 E 4th
" Wm (Nettie) member City Board of Trustees h 404 I av
Corey Lois indywkr Natl City Lndy
" Mary P Mrs music tchr 1941 Highland av
" Willis C (Mary P) real est 1941 Highland av
Cornwell Chas E (Margt) h 1023 E 6th
Cosman Nathan G h 1899 D av
Costa Juan (Petra) lab h 1604 6th av
Costello Chas R clk r 2937 National av
Cota Henry (Esperanza) h 1718 3d av
" Josefa L h 1732 3d av
Couden Frank driver Julian Pet Corp r San Diego
Courville Helen dietitian P V Sanitarium
" Philip A (Emma) carp h 543 National av
Covert Jno F eng Sweetwater Water Corp r San Diego
Cowan Geo (Maria E) poultrymn h 2106 Highland av
Cox Harvey A (Marie) h 509 E 2d
" Ned mach r 614 B av
" Wm I (Effie A) mach h 614 B av
Cozine Theseus G (Nina M) gro 340 W 13th
Craig Dorothy A sten r 222 Division
" Geo W (Mary A) h 222 Division
" Lysander J gro 442 E 8th r 2905 National av
Crain Curtis L (Esther P) plmbr h 204 E 9th
" Esther P Mrs tchr County Pub Sch r 204 E 9th
" Susan J (wid Lafayette) h 1515 2d av
Crandall Ada E tchr r 904 E 8th
" Fredk A (Sarah E) rancher h 904 E 8th
" Paul K (Alice) h 2121 F av
Crane Bruce F slsmn r 1441 E 7th
" Clara S (wid F E) h 1441 E 7th
" Irene F r 1441 E 7th
" Wm L carp r 1441 E 7th
Crawford Jno R (Ethel) formn h 530 E av
Cressell Edw (Mary J) plmbr h 704 Highland av
" Eleanor J r 704 Highland av
Crockett Dura H (Minnie) h 420 Highland av
Cromer Carl E (Jessica) bkpr h 220 E 1st
Crosby Alex L r 2608 K av
" Eliz C (wid Alex) h 2608 K av
" Sarah B r 2608 K av
Crosier T Robt (E Eliz) h 125 E 24th
Crosthwaite Marous (Christina; Gonzales & Crosthwaite) r San Diego
" Rosalie Mrs h 2007 D av
Croston Roy W reprmn Julian Pet Corp r San Diego
Crow Lizzie M h 1535 G av
" Mary J (wid J K) r 1535 G av
Crum Sherman W (Eddie D) h 911 E 7th
" Eddie D Mrs tchr County Pub Sch r 911 E 7th
Cruzan Nellie Mrs r 204 E 2d
Cuevas Manuel P (Luisa) lawyer h 1889 National av
Cummings Frances mach r 1615 E 8th
" Leroy printer h 1615 E 8th
" Perry (Nellye) h 2127 Highland av
Cunningham Jesse L (Louise) slsmn Rubins Furn Co h 2509 D av
" Jos E (Eliz) USN h 333 W 13th
Currier Thos H (Beryl) slsmn h 2028 J av
Curry Jno H (Kate L) eng Santa Fe h 929 E 18th
Curtis Kenneth M r 27 W 13th
" Ora L (wid O V) real est 27 W 13th
Cusack Jas E (Frances) bkpr Homeland Bldg Co h 2937 National av
Cushman Ralph F (Nanette E) gdnr h 702 E 24th
Cyphers Annie Mrs helper P V Sanitarium
Dahl Clara M r 2728 Virginia dr
" Henry (Matilda) shoe rpr h 2728 Virginia dr
" Thos K (Annie K) h 605 E 6th
Dailey Levina J (wid Edw) r 604 Q av
Daily Henry F (Beckie) h 308 E 8th
" Hubert J (Edna) h 308 E 8th
" Saml A (Laura M) h 1640 2d av
Dale Ruth (wid J S) h 1018 D av
Dalton Arth N slsmn Ike Baruch r San Diego
" Grant U (Emma) poultry 1021 E 16th
Damian Ilario (Josefa) lab h 724 W 23d
Daniels Irvin F (Lenna) cabtmkr 621 Natl av
" May Mrs h 307 E 18th
" Wm J (Edith) gro 1208 E 18th
Darling Grover driver W H Peters h 734 E 6th
Daum Wm C (Laura A) slsmn h 605 Highland
Davidson Lily nurse P V Sanitarium
Davies Jno W (Davies & Davies) r 1828 7th av
" Sarah E Mrs (Davies & Davies) h 1828 7th av
" & Davies (J W and Mrs S E Davies) gro 1828 7th av
Davis Arth J (Vera) gro 604 Highland av
" Clyde H (Clara R) chauf h 2016 F av
" Dorothy nurse P V Sanitarium
" Ella Mrs domestic P V Sanitarium
" J Marion (Pearl) clk h 525 E 1st
" Letitia h 340 E 9th
" Merlyn H (Myrtle) slsmn h 621 D av
" Wesley A (Louise) auto mech Arth Gibbs h 625 A av
Dawson Chas H (Ida) mech h 220 E 5th
DAWSON FUNERAL HOME (J M Dawson) 607 National av, Phone National 371 (See page 74)
DAWSON JAS M (L Blanche; Dawson Funeral Home) h 12 E 6th
Day Olivia C S pract 909 E 4th
Dear Henry r 2233 I av
Deary Fred (Marie) h 115 E 10th
Decelles Edw H (Margt B) gro 2239 7th av
Decker Edw (Lucille) meat ctr h 1201 E 18th
Deering Jesse M (Irene) carp h 504 G av
" Wm A (Margt) rancher h 504 G av
De Geer Eva M r 33 E 6th
" Jas W (Emily J) h 33 E 6th
Delatour Jno L (Margt) h 1945 P av
Delpozo Chas (Marie) lab h 1015 3d av
Del Pozo Jno L h 2233 2d av
Del Reo Jose (Carmen) wtchmn h 1728 6th av
Delro Ralph (Josefa) lab h 705 5th av
DeMare Frank (Euljai) lab h 2117 1st av
" Felicidad r 2117 1st av
" Nativity r 2117 1st av
" Steph lab r 2117 1st av
Deming Chas O electn r 204 E 2d
" Horace J (Julia M) restr 730 National av h 625 same

LA JOLLA SHORES
HUGH EVANS & CO., Inc.
Community Developers
Torrey Pines Road
Phone La Jolla 460-W
San Diego Office 1170 Fifth St.

Vitrified Products Corp.
MFRS. OF Highest Quality Building Tile Brick and Pipe
2843 Jefferson Street
North San Diego
TELEPHONE HIL. 3092

MORTGAGE LOANS
J. R. RUDD - N. H. BRIDGE
1030 Eighth St. Phone, M. 9036
REAL ESTATE

CARPENTER'S
(The Stationers' Corporation)
952 SIXTH STREET SAN DIEGO
COMMERCIAL AND SOCIAL STATIONERS
OFFICE SUPPLIES
Y. & E. FILING EQUIPMENT AND SUPPLIES
THE MIMEOGRAPH LINE
Complete Book Department

Dennis Robt L (Blanche) eng Santa Fe h 1704 D av
Densmore Alf (Alfreda) h 110 D av
Dent Rilla h 126 F av
Derthick Hugh W (Alice) autos 904 Natl av r Chula Vista
DeSwart Martin fnshr Schiefer Furn Mfg Co r 523 F av
Dewhurst Percival H (Marion) mech USA Aviation Sta h 132 E 3d
DiBella Tony (Natalia) barber 1623 7th av
Dibble Georgia r 911 E 7th
Dick Freda nurse P V Sanitarium
" Hannah A nurse P V Sanitarium
" Letha nurse P V Sanitarium
Dickerson Rose J (Dickerson & Quay) r 1304 National av
" Wm H (Rose J) woodwkr h 1304 National av
DICKERSON & QUAY (Rose J Dickerson and Lewis Y Quay) Chiropractors 1304 National av, Phone National 298-W
Dickey Chas U (Jennie N) h 1328 1st av
Dickinson Margt S Mrs tchr County Pub Sch r 2041 J av
" Wm H (Margt S) rancher h 2041 J av
Dietz Louis C (Viola) pntr h 106 E 17th
Diffenbacher Olive Mrs domestic P V Sanitarium
Diffenbaugh Benj E (Harriett) switchmn h 28 E 1st
" Dorothy W r 28 E 1st
Dillavou Bros (Elzey and E H) auto reprs 245 National av
" Elzey (Dillavou Bros) r 245 National av
" Ernest H (Pearl; Dillavou Bros) h 120 E 10th
" Jno r 245 Natl av
Dimock Donald florist r 620 E 2d
" Eddy E (Lucile M) feed and fuel Highland av ne cor 19th h 1219 1st av
" Herbt (Yale) h 620 E 2d
Dinan Y J lab P V Sanitarium
Doggett Emma Mrs h 130 E 29th
Dolan Jas lab h 922 A av
Dollar Aves indywkr r 526 National av
" May r 526 National av
Donahoo Bertha (wid G T) r 25 E 11th
Donn Vera Mrs restr 819 National av r 609 B av
Donovan Danl P (Rose) formn Natl City Packing Co h 40 W 12th
" Marvel E (Blanche) clo clnr h 624 B av
Doran Jane E clk r 604 E av
" Thos F (Helen) h 820 1st av
Dority Edwin W (Frances) carp h 528 D av
Doud Herbt I (Minnie) slmn Homeland Bldg Co 719 E 4th
" Lew r 719 E 4th
Dougan Jas mech Natl City Packing Co r 308 E 8th
Douglass Carl F r 1821 D av
" Frank E (Lena M) h 1821 D av
" Julia R (wid Gilbert) r 620 E 2d
" Marian I r 1821 D av
Dow Emma A (wid F S) r 124 E 8th
" Fred D (Gaylia) clk h 124 E 8th
Dowell C Oscar (Nellie) carp h 1339 2d av
" Oba carp h 236 E 10th
Dowle Edith S Mrs nurse P V Sanitarium
Doyle Jas P (Kathleen) vulc 637 National av r 220 E 5th
Drew Frank r 1704 4th av
" Wm H mgr Natl City Chemical Co r Chula Vista
Drummy Paul H (Cath) slsmn h 1030 E 8th
" Rita E r 1030 E 8th
Duckwall D David (Alice V) h 1713 3d av
" Mildred S r 1713 3d av
Dudbridge Jno A (Chester A) wtchmn Santa Fe h 1904 8th av
Dudley Lindsey A (Kath E) h 917 E 6th
Dugger Raymond E (Margt) dep city marshal h 1137 National av
Dukist Products Corp Robt Friend mgr 800 W 1st
Duncan Archie H (Carrie; Temple Theatre) h 230 F av
" Cath M r 327 W 12th
" Eda L Mrs clk P O r 230 F av
" Howard L Bessie E) carrier P O h 1840 P av
" Lyle A h 230 F av
" Robt S carrier P O
" Robt W (Jennie) firemn h 327 W 12th
Dunlap A lab h 38 Main
Duplain Albt F mach Potter Radiator Corp r 233 E 9th
" Alf J (Amelia) lab Potter Radiator Corp h 233 E 9th
Duran Maria Mrs r 1520 7th av
During Jno D (Hildegard) engraver h 2701 Highland av
Eads Mina Mrs cook P V Sanitarium
Ebarra Gilbert (Dolores) lab h 1326 4th av
" Jose (Senovia) lab h 1804 5th av
Eckles Alberta R Mrs phone opr Pac Tel & Tel Co r 605 F av
" Arth A (Alberta) oil wkr h 605 F av
Eddleman Legrande (Mattie) h 710 3d av
" Thos M lab r 1707 4th
" Virgil lab r 1707 4th av
Eddy Crowell D (Florence) nurserymn h 1132 E 20th
Edgar Elma (wid T W) h 1106 D av
Edgerton Benj C (Helen) h 612c E 8th
" Mae A Mrs h 610a E 8th
" Miles S (Mae) City Recorder and Judge r 934 E 8th
Edwards Arth M r 221 E 2d
" Chas R (Helene) h 221 E 2d
" Eliz (wid T J) h 612 J av
EDWARDS H J INC, H J Edwards Pres, L S Eckles V-Pres, F R Pullol Sec, J R Hall Treas, Service and Distributors for San Diego and Imperial Counties for Chrysler Motor Cars National av at 4th (See left bottom lines and page 27)
" Susie E Mrs r 221 E 2d
Effinger Chas (Fredericka) h 141 E 4th
EIRIKSSON GUDMUND Real Estate, Notary and Insurance, 723 National av, Phone National 249 r San Diego
Eller Francis B (Agnes) brklyr h 1711 J av
" Geo W (Kate) carp h 505 E 4th
Elliott Eliz (wid G H) h 244 E 4th
Ellis Cath (wid A L) r 305 E av
" Olive h 1250 E 26th
Elmer Forrest A slsmn Mortz & Saunders
ELWYN SANITARIUM Louise E Krotsch Supt 640 National av, Phone Natl 175
Ely Saml (Julia) h 1612 5th av
Emde Lewis J (Eliza) City Traffic Officer h 1906 E 11th
Emerson Elfie r 1815 C av
" Oscar E (Josephine) poultrymn h 1815 C av
" Ralph H clk r 1815 C av
Emmerson Jno S nurse P V Sanitarium
Emmett Jas (Ida) rancher h 1126 E 7th

Alfred Stahel, Jr.
Realty Analyst
Alfred Stahel, Jr. Company
REALTORS
INSURORS
1502 FIFTH
MAIN 3414

PICKFORD BARKER INC.
FACTORY DISTRIBUTORS
THE GENERAL TIRES and TUBES
Cor. 2nd & B Sts.
PHONE Franklin 1291

STILES SEED STORE = 630 E Street
POULTRY, BEES AND GARDEN SUPPLIES - PHONE, MAIN 0793

WESTERN METAL SUPPLY CO. SEE PAGE 78
HARDWARE AND PLUMBING JOBBERS
215 7th Street SAN DIEGO, CALIFORNIA Phone, Franklin 3111

Office Phone 410-J
Res. Phone 175-W
R. F. ZIMMERMAN
Plumbing and Heating Contractor
7921 Girard Ave.
La Jolla California

W. J. BUSH CITRUS PRODUCTS COMPANY
Manufacturing Chemists and Flavoring Extracts
NATIONAL CITY CALIF.
(See Page 60)

Emrick Josephine C Mrs phone opr Pac Tel & Tel Co r 522 1st av
" Walter D h 522 1st av
Engel Raymond A (Kath) slsmn h 419 E 9th
England Fredk F (Laura) h 555 E 1st
Enriquez Julio (Rosa) h 1414 7th av
" Lucy r 2231 2d av
" Senon (Virginia) lab h 1321 7th av
Erhart Jno (Louise J) h 1019 E 8th
Erickson Knute T teller Bk of Italy
Ernst Chas W cement wkr r 1304 E 18th
" Geo W (Ella) gdnr h 1304 E 18th
Escalante Gildardo (Clotilde) wshemn h 621 Highland av
Escoto Frank (Angelena) friut pkr h 1214 4th av
" Lorenzo lab h 1341 3d av
Eskildsen Geo C (Nancy) h 530 1st av
Espinosa Jesus (Sefina) lab h 1726 4th av
Esqueda Andres (Anastasia) lab h 2312 7th av
Esterblom Arvid P (Clara) chauf h 323 E 18th
Eunson Alex fishermn r 2806 National av
Evans Cicero P (Alice) tchr County Pub Sch h 1000 E 12th
" Ethyl nurse P V Sanitarium
" Frank B (Louise) sign pntr h 440 W 18th
" Marietta (wid P H) r 921 A av
Evans Marion nurse P V Sanitarium
" Rachel A (wid T J) h 2041 8th av
Evarts Wm R (Ruby G) mach h 25 W 7th
Ewing Carlos D r 1023 E 6th
" Ellis (Della) wtchmkr h 24 E 1st
Exon Guy (Mary) pistr h 1929 4th av
Falconer Bertie Mrs nurse P V Sanitarium
FAMILY HOME FOR AGED AND CONVALESCENTS P J Wilden Mgr, Mrs P J Wilden Matron and Asst Mgr, 605 E 14th, Phone Natl 351 (See left side lines and page 80)
Farr Fredk h 2504 National av
Farrell Edw J gas sta 1734 7th av r 1740 same
" Marie (wid Edw) r 1740 7th av
Fator Elmer W (Myrtle) jockey h 21 Alberta ct
Fawcett Chas E pistr h 818 E av
Fender Lester L (Lidah) mech h 105 E 2d
Fenn Hedley C (Edith M) gas sta 2441 National av h 2437 same
Ferbitz Emma C Mrs tchr County Pub Sch r 926 E 7th
" Frank B r 926 E 7th
" Mark H (Emma C) elec contr 915 Natl av h 926 E 7th
Ferguson Gladys nurse P V Sanitarium
" Robt (Nora) lab h 429 11th av
" W P r 1934 6th av
Fernandez Saturnino (Felicitia) h 1619 5th av
Fernberg Alf J plmbr r 1240 4th av
" Johanna J (wid Frank) h 1240 4th av
" Martin E (Ruth) auto mech h 1912 P av
Fickle Thos restr 1712 7th av
Field Devere auto mech E G Tarr r 704 C av
Field Wm (Barbara) real est 739 E 5th
Findlay Raymond G (Minnie) h 1840 E 16th
Findley Jas W meat ctr r 407 E 10th
Fine Chas J (Nettie) brkmkr h 325 W 12th
Fink Jno W (Stella) indywkr h 436 G av
Finney Cecil E lab Santa Fe r 1821 B av
" Wm M (Allie) wtchmn Santa Fe h 1821 B
Fire Department Jas A Bird chief 1245 Natl av
First Baptist Church Rev F L Blowers pastor 605 E 7th
" Church of Christ Scientist 1000 D av
" Congregational Church Rev C R Shatto pastor 115 E 8th
" Methodist Episcopal Church Rev Sheridan Phillips pastor 290 E 8th
" Spiritualist Temple 1204 3d av
Fishburn Doris H tchr r 1326 7th av
" Frank J auto mech r 1326 7th av
" Guy L (Maude C) carp h 1326 7th av
Fisher Salvatore (Mary) lab h 832 2d av
" Thos E (Mollie) pistr h 831 3d av
Fisler Blanche (wid Hugh) h 121 W 13th
" Ellen B r 121 W 13th
" Geo H sten r 121 W 13th
Fitzgerald Jno J auto repr 999 Natl av r San Diego
Fitzmier Geo M r 702 E 24th
Flack Paul r 1117 C av
" Walter E (Grace; National City Laundry) h 1117 C av
Flannigan Ray W chauf h 145 Laurel
Flarity Wm h rear 1718 8th av
Fletcher Jas B (Rose) cement fnshr h 231 A av
" Wattice W cement wkr r 231 A av
Flinn Jno r 1704 6th av
Flisher Carl (Bessie) barber h 832 E av
Flood Bert P (Edna M) furn fnshr h 527 1st av
Florenza Michl (Isabel) h 1108 B av
Flores Isadore (Juana) lab h 1411 3d av
Flynn Chas D (Almyra) h 1507 3d av
Fondeville Edmond J (Eliz) h 617 G av
Foote Belle Mrs r 535 National av
" Edith M phone opr Pac Tel & Tel Co h 535 National av
Forbes Thos G (Ethyl F) auto dlr 999 National av h 661 E 3d
" Thos G jr slsmn r 661 E 3d
Ford Eliz A (wid L C) h 240 B av
" Frank (Geneva F) treas P V Sanitarium 2809 E 8th
" Jas E (Olga) chauf h 1019 A av
FORD PRODUCTS (Richards & Bowman Inc) 536 Natl av, Phone Natl 31 (See Natl City Adv Section)
" Thos J (Elsie) wtchmn Schiefer Furn Mfg Co h 1027 2d av
Forqueran Hazel L Mrs r 2040 4th av
FORREST CHARLES W, Paints, Varnishes, Wall Paper, Painting and Decorating Contractor 3900 4th San Diego, Phone Hillcrest 1454 (See right side lines and page 117)
Forsey Robt E (Gertrude A) cabtmkr h 2233 I av
Fosana Louis (Atanasia) lab h 1428 7th av
Foss Mary C (wid C A) h 640 Highland av
Foster Alex (Margt) poultrymn h 2505 F av
" Frank L (Alice) h 1539 1st av
" Geo D drftsmn r 2505 F av
Fowler Emma J nurse 417 E 4th
" Harriett E r 417 E 4th
Fox Dewey (Evelyn) h 221 F av
" Wm collr h 497 E 10th
Fraijo Heliodoro fnshr Schiefer Furn Mfg Co r 1325 7th av
" Jesus (Carmen) lab h 1325 7th av
Francisco Bert (Frances) h 535 Q av
Franke Clarence F (Verna) h 115 E 18th
Franklin Jesse C (Eula) slsmn National Realty Co r 1922 D av
Franovich Steph lab W J Bush Citrus Prod Co
Fraser Edna h 2420 F av
" Wm M pres Natl Brick Co r San Diego
Frazer Albt G (Julia E) h 141 E 1st
Frazier Elinor R r 141 E 1st
" Franklin R clk Shell Co r 141 E 1st
" Thelma r 141 E 1st
" Wm eng h 929 A av

TROWELED CEMENT ROOFING TILE
IN RED, WHITE, GREEN AND YELLOW
Also Ideal Building Blocks, Coping, Balustrades, Faced Brick in All Colors and All Special Artificial Stone
STOPHER CEMENT, STONE, BRICK and ROOF TILE FACTORY
OFFICE AND FACTORY
1910 Logan Ave., Corner Crosby Phone, Main 1772

SALMONS & SCHAEFER Entrance 306 John D. Spreckels Bldg. 625 Broadway
General Agents Aetna Affiliated Co.'s INSURANCE
Insurance and Bonds Phone - Main 0244

Freeman Lee P (Anna E) restr 913 Natl av r La Mesa
" Milburn lab W J Bush Citrus Prod Co r 3d av cor 16th
Freetly Harry (Hazel) cess pool contr 1504 Highland av
Friedlander Jos (Clella) USN r 1941 National av
Frishkorn Elmer E r 1633 7th av
" Irene S (wid Ernest) restr 1633 7th av
Frusher Thos mgr Pacific Tanning & Dyeing Co h 2316 8th av
Full Gospel Mission 17 W 8th
Furlong Geo J (Magda) lab h 227 W 12th
Fuson Chas r 515 C av
" Chas E (Eula) bldg contr 715 A av h 515 C av
" Jno H auto mech r 515 C av
" Wm W (Marjorie) mech h 621 F av
Gaede David P (Bertha) pastor Seventh Day Adventist Church h 1337 1st av
Gallagher Jas D (Clara) lab h 1904 B av
Gallup Dorothy P r 215 E av
" Perry C (Ethel) h 215 E av
Gamble Silas W (Edith) proofrdr r 530 C av
Gammon Martha V Mrs h 628 1st av
" Stella M tchr Sweetwater Union High Sch h 915 E 8th
" Thos E (Florence) carp h 643 1st av
Gannon Pansy E tchr County Pub Sch r 617 J av
" Rodney B (Bertha J) barber 808 Natl av h 617 J av
Garcia Francisco lab h 1920 5th av
" Fred lab h 1832 7th av
" Ignacio (Amalia) shoe repr 722 Natl av
" Jose (Angelita) lab h 131 W 15th
" Jos (Frances) h 633 W 15th
" Juana Mrs r 1833 7th av
" Mary Mrs restr 1833 7th av
" Ralph lab r 633 W 15th
Gardner Jno W (Marguerite) plmbr h 1930 J av
" Mattie J (wid B F) r 522 G av
" Wm D (Margt) dep Co Sheriff h 522 G av
Garick Charlotte J Mrs r 1537 E 18th
" Wm electn h 1537 E 18th
Garrison Robt A (Sarah) mach h 1525 1st av
Garvin Orpha Mrs domestic P V Sanitarium
Gastelum Julian (Clementina) lab h 1830 3d av
Gearhart J C labty tchn P V Sanitarium
Gee Fred A (Ruth; Highland Service Station) h 626 F av
" Timothy P (Mary K; Highland Service Station) h 618 F av
Geffe Walter E F (Lena) USA h 718 E 3d
Gehring Matilda (wid Max) h 1827 K av
" R Aug r 1827 K av
George Mary L (wid Jas) r 420 Division
Gerber Clarence C clk r 922 A av
Gerken Fred storekpr Potter Radiator Corp r San Diego
Getty Robt W (Lida R) aud Schiefer Furn Mfg Co h 207 E 1st
Ghormley Owen L r 704 E av
Gibbs Arth L (Ruby) batteries 421 National av h 515 same
" Floyd carp h 608 1st av
" Lulu student nurse r 2721 B av
" Paul (Agnes) h 2721 B av
" Wm r 2721 B av
Gilbert Clare (Angie) chauf h 1721 E 5th
" Nettie h 928 A av
" Ray barber h 2024 E av
Giles Elhanan G (Clara) h 845 Highland av
Gill Geo W (Ruth) auto pntr 1735 7th av
Gilliland Danl G (Mattie) h 1941 National av
" Jno C (Mildred E) rancher h 934 E 8th
" Tennie r 1941 National av
" Wade C (Velma) firemn Santa Fe h 1905 I av
Givens Jesse E (Olah) carp h 34 E 2d
Glass Eug D (Marion) h 827 B av
" Jas M r 827 B av
" Wm J (Maria) furn 715 A av h 609 A av
GLEN ABBEY MEMORIAL PARK, "The Cemetery Beautiful," Location Sweetwater Valley, 2 Miles e of Chula Vista, Office 427 Commonwealth Bldg, 524 B, Phone Main 0158, San Diego (See left top lines and page 59)
Godward Russell K (Marie) mach Santa Fe h 2007 I av
Goeltz Blanche (wid C G) h 525 C av
Goff Ralph clk W H Goff r 20 E 8th
" Wm H (Lizzie) confy 20 E 8th
Goggin Jas (Myrtle) clk h 41 E 2d
Gold Rose Mrs fruits 31 E 8th 724 J
Gomez Arturo (Martha) lab h 723 W 20th
" Dolores r 741 W 22d
" Graciano lab h 741 W 22d
" Manuel R (Amelia) gas sta 1605 Natl av h 720 D av
" Pedro lab h 1621 8th av
Gonzales Candelario r 641 W 23d
" Gonzalo (Marguerite) lab S N h 1221 4th av
" Jose (Gonzales & Crosthwaite) r San Diego
" Martin (Lupe) lab h 320 W 18th
" & Crosthwaite (Jose Gonzales, Marcus Crosthwaite) gro 1908 7th av
Gonzalez Anselmo (Guadalupe) lab h 424 11th av
" Francisco (Sofia) lab h 1417 5th av
Goodall Frances r 1662 5th av
Goodrich Leonora M Mrs h 935 E 5th
" Olive I sten r 935 E 5th
Gottwals Esther (wid Geo) h 2641 Highland av
Gould Ernest G (Cora L) confy 804 Natl av
Graciado Eduardo lab r 641 W 23d
" Francisco (Juana) lab h 420 W 20th
Grah Richd (Bertha) nursery 1428 Highland av
Graham Cecilia M (wid J C) h 205 National av
" Frank H (Jessie) rancher h 710 E 18th
" Fred (May) indywkr Natl City Lndy r San Diego
Grant Robt (Hilma) tinsmith 720 Natl av r San Diego
Grape Jno W (Ellen K) h 2504 J av
Gray Benj E (Georgina) h 1340 1st av
" Edw H (Anna B) photog h 421 E av
" Jas lab r 1834 K av
" Jessie L tchr Sweetwater Union High Sch r 514 G av
" Jno W (Jennie) carp h 4 National av
" Martha E (wid W W) h 514 G av
Green Edson (Ruth) mech h 738 Highland av
" Ellis lab r 1905 D av
" Howard H (Opal; Green & Taylor) h 1522 C av
" Jos T (Genevieve) h 527 E 2d
" & Taylor (H H Green, M S Taylor) gas sta 1240 Natl av
Greene Wallace B (Edith) roofer h 704 E av
GREENMAN & SONS, Wholesale Eggs, Fruits & Produce, 416 6th, San Diego, Phone Franklin 1298
Greenwell Jno Q (Flora) blcksmth Otto Stang h 1532 D av
Gregg Elmira (wid J T) r 436 E 16th
Grenzebach Conrad (Julia) shtmtlwkr h 212 Division

RARE PLANT GARDENS
L. C. KELLOGG
PLANTS TREES SHRUBS
LANDSCAPE GARDENERS
SALES YARD 805 16TH ST. SAN DIEGO
GROWING GROUND 945 E. 20TH ST. NATIONAL CITY

TILE
ART AND DECORATIVE MANTELS BATHS
Store Fronts
Drain Boards
STAFFORD
3273 University
PHONE - HILLCREST 6835

DR. H. FOX ROLLER, D. C.
BODY CORRECTION MEANS HEALTH
OUR TREATMENT IS IN LINE WITH NATURE'S WAY OF CARING FOR THE BODY
Phone, Main 2493 713-715 Bancroft Bldg., First and Broadway Res. Phone, Main 3458

Glen Abbey Memorial Park

San Diego's Modern Cemetery

Two Miles East of Chula Vista on Concrete Highway Leading to Bonita
City Office in Commonwealth Building

CRANDALL'S PARASOL CANE AND KEY SHOP

PARASOLS COVERED

TRUNKS OPENED and Repaired

1342 5TH ST.
PHONE
Franklin 1738
After 6 P. M.
Phone, Main 0882

NELL MOORE REAL ESTATE
BUSINESS PROPERTY and HOMES
831 Ash Street -:- Tel., Main 5404

Griffin Adella V Mrs tchr County Pub Sch r rt 1 bx 363-E
" Michl E (Violet) bkpr h 1209 E 18th
" Rufus M (Meretta) h 1123 E 7th
" Ruth sten Mortz & Saunders
Griffiths Victor W (Estelle) h 2744 Highland av
Griswold Martha A (wid J V) r 628 J av
Gross Frank h 1308 3d av
Grubb Jas A (Lucinda) carp h 1124 1st av
Gruenwald Alma nurse P V Sanitarium
Guaderrama Ernest r 39 E 7th
" Jesus O (Francisco) mech h 39 E 7th
Gurzick Jos J (Amelia) mech h 405 E 4th
Gustafson Albt W (Della) slman h 225 E 1st
Gutierez Aurelio (Anna) lab h 1640 5th av
" Crecensio (Muara) lab h 1421 7th av
Guynn Chas W (Lucille) h 1916 L av
H & H Realty Co (E D and V E Hawkins) 122 National av
Haber Henry (Hazel) USN h 423 J av
Hadley Edw r 922 A av
" Edw B (Esther) h 2140 Highland av
" Jno W (Eliz J) slsmn h 306 E 2d
" Jos G slsmn r 306 E 2d
Haigh Rosalia M Mrs phone opr Pac Tel & Tel Co h 1904 Highland av
" Walter R (Rosalia) welder Potter Radiator Corp h 1904 Highland av
Halkins Chris J (Essie) barber h 115 Laurel av
Hall Chas H (Melvina P) h 2911 Highland av
" Ernest J ironwkr r 1707 D av
" Henry O sta opr Julian Pet Corp r San Diego
" Leon (Hazel) h 2632 J av
" Louis C r 2911 Highland av
" Richd (Rose) lab l rear 2140 Highland av
" Saml C (Della I) USN h 501 E 1st
" Wm H (Dora) h 1707 D av
Hallett Frank E pressmn h 916 A av
" Hal H (Cora R) h 512 F av
" Kenneth printer Natl City News r 512 F av
" Mary E (wid F T) r 912 A av
" Richd E r 912 A av
Halliway Wm H slsmn Ike Baruch r San Diego
Hallman Virginia r 1906 E av
Hallock Clinton J (Martha) machmn Schiefer Furn Mfg Co h 911 A av
" Helen H clk r 1540 E av
" Jas W (Jessie) janitor h 1540 E av
HAMANN HOTEL (O M WARD) 1934 6th av, Phone Natl 537
" Wilhelm (Martha) h 2225 National av
Hamill Rose h 520 Highland av
Hamilton Ad J (Emma) h 45 E 5th
" Edw G (Deborah) clk Sweetwater Water Corp h 1136 1st av
" Elva R r 45 E 5th
Hammer Carl F r 502 E 1st
" Clarence F (Dorothy) USN h 502 E 1st
Hammond Rebecca Mrs h 1212 2d av
Hamson Alice Mrs h 428 W 18th
" Arth L (Bessel) formn Schiefer Furn Mfg Co h 527 E 3d
Hancock Jno M tchr Sweetwater Union High Sch r 509 E 2d
Hanley Edw E (Laura) carp W G Hubbard h 114 E 4th
Hannaford Mary asst matron P V Sanitarium
Hansen Carl eng Y W C A
" Carl P (Jensine) h 1143 4th av
" Danl A (Anna) cementwkr h 504 Division
Hanson Minnie (wid W F) r 532 F av
" Wm A nurse P V Sanitarium
Harbison David F (Carrie L) h 1915 F av
" Ira F (Gladys) cementwkr h 618 E 18th
Hard Jno J h 1225 E 8th
Hardcastle Wm firemn Santa Fe
Harding Asa C (Alice) mech h 725 W 22d
Harlow Wm M (Velma A) lab h 104 W 24th
Harmon Lela nurse P V Sanitarium
Harper Chas H (Marguerite) h 811 C av
Harrell M W sausagemkr Natl City Packing Co r Hotel Hamann
Harris Carrie Mrs r 543 National av
" Chas H h 812 E 4th
" Eleanor M (wid Wm) r 334 National av
" Eunice H sten r 637 E 2d
" Geo (Alice T) gdnr r 2141 N av
" Herman S clk r 232 E 10th
" Ida W r 637 E 2d
" Jno M r 1633 7th av
" Luther M poultrymn r 232 E 10th
" Myron (Lillian A) carp h 232 E 10th
" Ray M (Carrie A) City Attorney h 415 E 1st
" Wilbur (Dorothy) br mgr Irwin & Co
" Wm H (Emily A) rancher h 637 E 2d
Harrison Bon C (Nellie M) slsmn h 530 E 1st
Hart Addie Mrs r 832 E av
" Louise K tchr Sweetwater Union High Sch r 1041 E 8th
" Robt r 1704 6th av
" Wm H eng Santa Fe r 1115 1st av
Hartman Fredk J (Ethel) lab h 938 3d av
Harwell Elzer (Mae) USN h 841 E 28th
Hastings Geo W (Florence) slsmn h 1112 1st av
" N Linnaeus h 938 A av
Hausner Jos (Ruth) h 825 Highland av
Hawkins Alf E (Mable) rancher h 940 E 16th
" Alvin A (Nannie) roofer h 1727 4th av
" Elbert D (Marie; H & H Realty Co) r Chula Vista
" Verner E (H & H Realty Co) r 127 W 7th
Hay Laura B Mrs h 429 E 4th
Haydan David (Berniece) lab h 2112 6th av
Hayes Albt (Angeline) lab h 1005 5th av
" Benj V (Mary) r 1005 5th av
" Grace E r 1337 1st av
" Wm D (Katie B) h 721 G av
Hays Chas L (Jeanette) carp h 315 Norton av
Hayward Nellie F (wid S G) hdw 1740 7th av
Hazelrigg Eliz (wid Geo) h 1320 National av
" Emmett r 1320 National av
Hazeltine Elwin (Blanche) h 424 E 1st
Hazelwood Ferd N (Edith) carp h 1638 L av
" Orville L mach r 1638 L av
Head G F eng Santa Fe r 19th and 8th av
Headington Harry L (Isabel) cement finshr h 826 D av
Headlund Edw R (Frieda) cabtmkr h 1705 2d av
Healey A Chas (Lulu) clo clnr h 408 E 1st
Heath Cora A r 515 D av
" Frank inventor h 515 D av
" King S (Veda A) h 27 Alberta ct
Heck Jno A (Elsie) transfer h 1834 K av
Heidacker Clarence h 541 1st av
Heide Jno (Josephine) auto pntr h 426 Highland av
Heider Javita lndywkr r 1641 4th av
Heikkila Oscar F (Nadine) pipe ftr h 512 1st av
HEILBRON FRED A, Plumbing and Heating, 1446 5th, Phone Franklin 1168, San Diego
Heintz Arnold C (Mae) chauf h 839 E 7th
" Edw C gdnr r 839 E 7th
Helgason Einer O h 2707 4th av
Heller Jos brklyr h 603 E 5th
Heller's gro br 812 National av
Helman Florence Mrs r 1812 5th av
Hely Wm J h 1625 4th av
Henderson Ray W (Goldie) chauf h 1926 F av

Forty years experience in all classes of Printing, enables us to give our clientele the benefit of wide experience in most all ways of handling your printing problems to the best advantage.

SAN DIEGO LINOTYPING CO.
642 Fourth Street——Main 0422

WIESLER & COMPANY

REAL ESTATE - STOCKS - BONDS
801 FIRST NATIONAL BANK BUILDING

H. J. WIESLER
PHONE
FRANKLIN
2273

Hendrix Geo E (Mae) chauf h 1549 E 17th
Henry Lee fnshr Schiefer Furn Mfg Co r 422 E 6th
" Michl (Ida) h 132 W 10th
Herbold Adam h 305 E av
Hernandez Anselmo (Francisco) h 2012 6th av
" Antone (Maria) lab h 1329 5th av
" Frank (Emma) h 1332 3d av
" Jose (Juana) lab h 2032 5th av
" Pedro h 1420 7th av
" Petro (Chonita) h 1718 8th av
Herrera E butcher Natl City Packing Co
Herring Benj (Nettie) h 1550 2d av
Hertel Chas F (Freda) h 235 E 4th
Hess Cornelia r 2529 D av
" Jos A (Hattie M) gro 2815 Highland av
" Martin (Annie) r 2529 D av
" Nicholas drftsmn r 2529 D av
" Wm (Cornelia) pntr h 2529 D av
Hesseltine Bert K (Fleda L) barber 728 Natl av r San Diego
Heyler Cletus M (Cath) formn h 304 E 3d
Heyser Jno A (Marcella) eng Santa Fe h 830 1st av
Hiatt Chas formn Pac Tel & Tel Co h 515 E 20th
Hickory Ernest L (Abbie) chauf h 1228 4th av
Hicks Chas E (Margt) h 1212 3d av
Hieder Louis (Covita) lab h 1641 4th av
Highland Avenue School E D Whitelock prin 1750 Highland av
Highland Service Station (T P and F A Gee) 807 E 8th
Hilditch Isabella H tchr Sweetwater Union High Sch r 724 B av
" Mary C (wid Hugh) h 724 B av
Hiler Geo W h 910 E 7th
Hill Eliza Mrs h 729 G av
" Raymond (Ella) bldg contr h 618 E 1st
Hille Chas P (Lydia O) cementwkr h 307 D av
Hilligas Louis P (Ruby) tmstr h 621 A av
" Louisa M (wid P F) r 621 A av
Hillyer Theo F (Mary E) slsmn W L Kimball h 1443 E 18th
Hilton Dudley A (Mary) carp h 38 W 11th
Hines Johnnie r 423 J av
Hiser Emma M (wid J L) r 333 E 8th
" Laurah L tchr Sweetwater Union High Sch r 333 E 8th
Hite Thos H (Emma) carp h rear 2915 Highland av
Hoaglan Geo W r 1515 F av
" Jas L h 1515 F av
Hoblit Alwilda (wid Caton) r 2020 J av
Hockett Nellie nurse P V Sanitarium
Hockey Jno (Mary) h 1323 4th av
Hodge Jas E (Jennie M) slsmn h 306 E av
" Walter F (Cora P) slsmn h 306 E av
Hodges Fred J (Mary M) formn h 1533 5th av
Hogan Hazel Mrs r 340 E 9th
" Peter (Celma) mach h 516 C av
Hogarty Barry F clk r 937 E 8th
" Wm P (Bertha) h 937 E 8th
Hokenson Gust (Hanna) h 1701 B av
Holaday Leo W (Holaday & Holaday) r 112 National av
" Sarah I (wid G W; Holaday & Holaday) h 112 National av
" & Holaday (Mrs S I and L W Holaday) gro 108 National av
Holguin Seferino lab r 1520 7th av
Holland Winfield S (Helen) h 37 E 21st
Hollands Chas A slsmn Homeland Bldg Co r 2540 E 8th
Hollingshead Claude (Alta) USN r 1821 B av
Holmden Harry L (Cornie) chef P V Sanitarium
Holmes Chas S (Alice; Holmes Paint Store) h 604 C av
" Cuirillis W auto mech r 715 B av
" Delbert C chauf r 715 B av
" Earl K lather r 715 B av
" Geo M lather r 715 B av
" Howard A (Margt) blksmth h 715 B av
" Hugh mgr C S Holmes r 604 C av
" Lillian B (wid R K) h 1114 E 8th
HOLMES PAINT STORE (C S Holmes), Complete Line of Wall Paper and Paint, 809 National av, Phone National 122
" Wm G lather r 715 B av
Holt Jas J (Mary) lab h 2904 National av
Home Realty Co (A F Kinkel, F L Wade) 833 Natl av
HOMELAND BUILDING CO, E L Bullen Pres, Wm Wellpott V-Pres, C W Copeland Sec-Treas, Lumber, Millwork, Building Materials, Hardware and Sporting Goods, 22-32 E 8th, Phone National 145 (See right side lines and National City Adv Section)
Honahan Eliz h 1514 1st av
Hong Elias K h 1212 E 18th
Hood Thos D (Susan) mach h 840 1st av
Hooker Ella M Mrs h 1041 E 6th
Hooper Percy interpreter r 1107 4th av
Hoover Carl E (Florence) carp h 1645 F av
" Chas E (Annie) gdnr h 702 E 16th
Horn Frank barber B K Hesseltine r 308 E 8th
" Gus A (Marguerite) slsmn h 503 E 2d
Hornie Vera sten P V Sanitarium
Horning Wm L (Grace) electn h 2842 L av
Hornung Ventura M tchr County Pub Sch r 736 National av
Horton Alson B Rev (Florence) pastor Encanto M E Church h 534 D av
" Clifford B (Jessie) blksmth h 1125 1st av
Hoshii Sarku gdnr h 2009 F av
Hoskins Herbt N (Neva H) tchr Sweetwater Union High Sch h 705 Highland av
Hossler Frank C (Mary) formn Santa Fe h 629 E 4th
" Kath T r 629 E 4th
Hotel Hamann (O M Ward) 1934 6th av
Hotel National (Mrs Isabelle Theel) 734 Natl av
House Gladys nurses instr P V Sanitarium
Howard Albt M (Nellie A) slsmn Homeland Bldg Co h 301 E 1st
" Bernice nurse P V Sanitarium
" Caroline A (wid T F) h 1032 C av
" Cath Mrs restr 40 Main
" J Manor (Georgine) dentist h 3004 Highland av
" Mollie Mrs domestic P V Sanitarium
" Osceola E M (Emma) dairymn h 3104 Highland av
" Wm H eng P V Sanitarium
Howe Angeline (wid D B) r 1522 C av
Howell Robt J (Matilda) h 125 E 1st
Howerton N B h 516 I av
Howie Chas h rear 3105 F av
Howland Walter A gdnr h 731 E 3d
Hoyt Louisa M (wid Frank) h 921 A av
Hubbard Geo O (Myrtle) carp h 1225 3d av
" Jno C carp W G Hubbard r 3551 Front
" Walter G (Laura) caskets 2440 7th av h 3551 Front
Huchel Jos E (Pearl) chauf h 525 E 1st
Huddleston Herman (Mamie) h 1629 4th av
Hudgins Guy (Irene) prin Sweetwater Union High Sch h 2622 L av

JACK-O'-LANTERN STUDIO

Studio Gowns
Negligees
Antiques
Fabrics
Batiks
Brass
Silver
Bronze
Pewter
Pottery
Jade
Linens
EVERYTHING HAND-WOVEN

Jack-o'-Lantern Studios
Mrs. F. H. Siegfried
1020 PROSPECT
LA JOLLA

ROOFS

TRUAX ROOFING CO.

PAINTS

4076 University Av.
...PHONES...
Office, Hill. 4860
Res., Hill. 1098-R

BETTER HEAT FOR LARGE AND SMALL HOMES
"MAGIC WAY" GAS HEATING APPLIANCES
—MADE IN SAN DIEGO—
BY POTTER RADIATOR CORPORATION - NATIONAL CITY, CALIF.

AUSTIN SAFE & DESK CO
BANK AND OFFICE EQUIPPERS
1035 SECOND STREET OPP. UNION TITLE CO.
CALL OUR SALESMAN
PHONE FRANKLIN 2214
EASY PAYMENTS

FAMILY HOME FOR AGED AND CONVALESCENTS
MR. and MRS. P. J. WILDEN
Managers
Home Fellowship and Home Care
Phone, Nat'l 351
605 E. 14th St.
P. O. Box 564
NATIONAL CITY

CADILLAC
DeLuxe
LA SALLE
FIRST at A
Phone
Main 5186

Hudson Edna E r 1543 8th av
" Grover H (Gracie) colr h 1508 4th av
" Saml S r 1512 E av
Hughes Cora H sten Potter Radiator Corp r San Diego
" Jas A (Mary) carp h 526 G av
" Patricia sten r 1905 I av
" Phoebe E h 324 W 15th
" Rollin P (Ella) h 516 B av
Hull Helen Mrs tchr h 518 E av
Humphrey Geo B (Lillian) h 1529 2d av
" Roy (Vera) gdnr h 1642 C av
Humpty Dumpty W T Springer br mgr 33 E 8th
Hunt Douglas N ptrn mkr r 2705 B av
" Howard A (Mary S) Jan h 1040 D av
" Kenneth W slsmn r 2705 B av
" Wm H (Emma E) mach National av nw cor 23d h 2705 B av
Huntamer Jack (Myrleen) slsmn h 2624 Virginia dr
" Jno V h 2012 E av
Hunter Elsie I tchr Sweetwater Union High Sch r 637 E 2d
" Fred W (Melvina) auto mech h 1038 D av
Hurd Gladys nurse P V Sanitarium
" Lena (wid S N) h 1040 E 17th
Hurst Isabelle (wid Marshall) r 604 F av
Hurwood Grace L r 143 E 8th
Hutcheson Jas R (Martha E) h 1615 3d av
Hutchins Albt G (Eliz) clk h 240 Division
Hutchison Ezra P h 441 E 7th
" Lillian C r 441 E 7th
" Wm S (Ivy) carp h 1000 E 6th
Huylr C M formn Santa F r 304 E 3d
Irby Chas (Ida) h 103 E 2d
Ireland Carrol B (Grace J) City Engineer h 2605 L av
Irwin & Co Wilbur Harris br mgr 404 National av
Isacksen Andw R (Elsie) h 1755 P av
Jackson Edw r 1341 7th av
Jacobs Grace H Mrs h 2020 J av
Jackson Michl (Belle) lab Twin City Rendering Co h 2115 8th av
James Calvin P (Sarah) h 1120 1st av
" Fredk W (Martha) nursery 510 Natl av
" Jas (Leona) lab h 2004 D av
" J F h 1033 E 16th
Jamieson Mary Mrs h 25 E 6th
Janke Emma H nurse Elwyn Sanitarium r 640 National av
Jansen A Elmer (Jane) clk h 239 E 12th
" Jos H (Cath) transfer h 2827 Highland av
Janssen Alma phone opr Pac Tel & Tel Co r 623 C av
" Arth r 623 C av
" Jno auto mech Arth Gibbs h 623 C
" Mildred sten r 623 C av
" Walter lab r 623 C av
Jay Fred L (Sarah) clk h 714 C av
Millie J (wid A R) r 714 C av
Jenke Henry clk r 303 E 2d
" Herman H (Mattie) clk h 303 E 2d
Jenner Albt H carp r 635 National av
" Jno (Mary) carp h 635 National av
" Leroy J r 635 National av
Jensen Jos (Mary B) pntr h 107 E 18th
Jenson Wm (Angeline) plmbr Reed Bros Co h 111 E 5th
Jerauld Albt A (Blanche) agt Santa Fe and mgr W U Tel Co h 922 W 23d
Jerome Arth L (Marie) USN h 1113 4th av
Jespersen Luther M (Mary) dairymn h 624 D av
Jessup Elarice E (Johanna) h 916 A av
Jewett Llewellyn (Mary) h 1705 Highland av
Jiminez Manuel lab h 2451 8th av
Johns Wm r 609 E 7th
Johnson Andw J firmn h 1225 2d av
" Axel F (Hannah) rancher h 1335 E 18th
" Bell Mrs r 2115 8th av
" Blanche nurse P V Sanitarium
" Chas T cementwkr r 820 E av
" Frank geologist r 205 National av
" Herbt L clk r 1335 E 18th
" Ira chemist W J Bush Citrus Prod Co h 2122 7th av
" Jno H (Lillian) USN h 321 W 13th
" Kearney (Margt) h 1040 C av
" Mahlon D h 825 3d av
" Meade D r 825 3d av
" Myrtle E r 205 E 8th
" Russell (Dorothy H) crane opr Santa Fe h 1337 1st av
" Theo F (Marion G) phys 205 E 8th
" Wm T h 618 I av
" Wilson h 326 W 12th
Johnston A L driver Julian Pet Corp r 1235 1st
" Albt I (Emma) gas sta 301 National av
Johnstone Jno B (Helen D) carp h 1940 Highland av
Jolls Nemo S (Florence) agt h 519 2d av
Jones Allen O millmn Homeland Bldg Co r San Diego
" Frank P (Nora) h 1704 C av
" Harvey electn E W Kinmore r Chula Vista
" Jno H eng Santa Fe r 1704 C av
" Margt indywkr Natl City Lndy
" Minnie h 1947 P av
" Minnie C (wid J D) h 820 E av
" Robt H (Myrtle) bldg contr 504 K av
" Wilbert B (Hattie) chauf h 1905 C av
Jordan Fred W (Alice C) h 1839 O av
" Geo E (Florence) USN h 529 National av
JORDAN HOWARD V (Madeleine; Jordan Transfer Co) r 728 Church av, Chula Vista
" Paul A r 2007 I av
JORDAN TRANSFER CO (H V Jordan) Draymen and Dealers in Ice and Fuel, Agents for The Union Ice Co, Local and Long Distance Hauling, 907 National av, Phone National 3-W (See Natl City Adv Section)
Joy Ike (Lottie) h 1721 J av
Juarez Aristeo (Lola) lab h 1720 4th av
" Miguel (Jesus) lab h 809 W 20th
" Trinidad (Juana) lab h 2022 4th av
Judson Chas S v-pres Sweetwater Water Corp r Bostonia
Judy Chas E (Fanny) slsmn h 2134 7th av
" O Earl bkpr r 2134 7th av
Julian Petroleum Corp refinery 15th cor 8th av
Kahler Betty r 718 K av
" Chas L h 718 K av
Kaiser Michl (Laurie) musician h 1845 O av
Kaleene Thos h 225 1st av
Kammerer Nannie (wid J H) h 2842 D av
Kaple Jas butcher Natl City Packing Co
Katzung Wm T (Inez) slsmn h 837 E 24th
Kearney Frances L (wid E S) r 2020 7th av
Keck Lelah nurse P V Sanitarium
Keely Jno J (Rachel) lather h 1645 Highland av
" Ronald W lather r 1645 Highland av
Keen Jno electn h 21 E 4th
Keener Raymond T (Aurora) lab h 817 D av
Kehn Grace Mrs chf opr Pac Tel & Tel Co r 706 D av
Keller Christian (Johanna) lab h 1204 E 7th
" Christian B (Sarah) h 1617 3d av
" Frank G (Louisa) pntr h 2837 L av

Telephone, Bayview 0282-J
1182 Evergreen Street
Cabrillo Terrace
W. W. BIRD
OWNER AND DEVELOPER OF
CABRILLO TERRACE
"BUILDER OF ARTISTIC HOMES"
Point Loma, California

REAL ESTATE INSURANCE
Investing in PACIFIC BEACH Real Estate
WILL BRING GOOD RETURNS "FOR
C. C. PLETCHER REAL VALUES"
1440 Garnet Avenue Phone, Pacific Beach 1501

" Frank W r 2837 L av
" Leo M r 2837 L av
" Louis C (Georgie) pntr h 1645 B av
" Louis W pntr r 1645 B av
" Madge nurse P V Sanitarium
" Rosa L sten r 2837 L av
" Wm (Caroline) meat ctr h 706 2d av
Kelley Geo W (Mary C) h 2440 J av
" Grace E r 2440 J av
" Leslie M r 2440 J av
Kellogg Fredk R (Florence) cond h 205 E 7th
KELLOGG LEON C (Rare Plant Gardens) h 945 E 20th
Kelly Beryl E lather r 620 E 5th
" Dennis (Agnes) carp h 2005 Highland av
" Jno E (Grace) lather h 620 E 5th
Kemp Richd V (Nellie) gdnr h 2419 A av
" Saber S (wid J L) h 326 W 11th
Kennedy Jas E (Boulevard Service Station) r 4 National av
Kenney Bridget T (wid Jas) r 524 J av
" Danl H (Phyllis) dentist h 524 J av
KentFrancis M (Leta M) bldg contr 1017 3d av
Kidwell Chester H r 1407 2d av
" Walter S (Minnie) shoe repr h 1407 2d av
Kiernan Walter R (Kath) mach h 1420 4th av
Kilcrease Alex (Emma) chauf h 1123 E 7th
" W Bert (Mae) chauf h 236 E 10th
Killam S Dea r 1132 E 20th
Killing Earl (Jessie) h 1508 4th av
Kimball Augustus B (Hattie A) printer h 1041 E 17th
" Clinton S h 1515 L av
" Ernest H lab Schiefer Furn Mfg Co h 425 E 8th
" Gordon S r 1041 E 17th
" Laura r 1515 L av
" Oliver H (Cala) real est 12 E 8th h 621 E 2d
" Willard L (Sarah M) real est 1204 E 18th h 2344 Granger av
Kimmel Louis (Lena) junk dlr h 509 J av
Kindapp Jessie nurse P V Sanitarium
King Anthony J (Mary L) gro 2517 National av
" Edw B (Hazel) h 407 E 7th
" Frances slsmgr Julian Pet Corp r San Diego
" Jno (Ellen L) h 604 D av
" Kath r 125 E 17th
" Peter J (Nannie) poultry h 125 E 17th
" Vernal B r 2215 I av
Kinkel Aug F (Rose; Home Realty Co) h 418 E 10th
" Lester B (Emma) acct h 412 E 10th
Kinmore Elmer W (Ida) elec contr 17 E 8th r Chula Vista
Kinney Clyde J (Lucille) pntr h 332 E 6th
" Hartman (Anna) h 2115 National av
" Ira J (Clara M) h 1843 J av
Kinsel J Warren (Adelia) h 1115 1st av
" W Oscar (Charity) pipefitr h 115 1st av
Winsman Chas h 626 G av
Kirby Chas E nurserymn h 228 E 1st
" Fenno G (Josephine) h 110 E 4th
Kirkpatrick Bille r 605 E 14th
Kirn Edw C (Kenata) formn Schiefer Furn Mfg Co h 422 E 6th
Kisel Harry (Opal) horsemn h 1450 E 22d
Kleeman Amelia Mrs h 831 C av
Klein Andw (Emily) h 1240 E 8th
" Carl J (Etta) USN h 2327 National av
Klingensmith Sarah A (wid Jno) r 1625 4th av
Klink Jno L (Alice M) h 1240 2d av
Knapp Albt P (Gertrude) bldg contr 14 E 8d
" Chas S (Harriet) h 1129 1st av
" Leslie E (Arline) city traffic officer h 1125 1st av
" Lillian A r 934 E 8th
Knarr Louis W plmbr r 1943 F av
" Wm L (Mabel) h 1943 F av
Knight Edw D (Muriel) dftsmn Sweetwater Water Corp h 607 E av
" Frank H (Eleanor) coml artist h 2720 L av
" Fredk T (Lilly) h 1916 B av
" Kenneth S (Irene) h 1017 E 8th
" Raymond ironwkr r 1916 B av
" Ronald M (Pearl) ironwkr h 1934 B av
Knights of Pythias Hall 10 E 8th
Knotts Wayne O (Leatha) shoemkr h 120 E 10th
Knox Annis domestic P V Sanitarium
" Harry L nurse P V Sanitarium
Knudsen Carl lab r 423 J av
" Geo r 423 J av
Knutsen Georgia A r 220 E 9th
" Minnie C h 220 E 9th
Kobler Edwin J (Sadie) slsmn h 2215 I av
Koncana Kath (wid Frank) r 740 Highland av
" Wm (Theresa) h 1427 E 8th
Kozy Apartments 122 E 10th
Kraft Jno mtrmn h 724 A av
Kramer Roger E slsmn Mortz & Saunders
Krantz Carl W tel opr W U Tel Co r 1715 8th
" Hugo L (Anna) mach Santa Fe h 1715 8th av
Krause Adolph T clk r 1904 F av
" Alf F (Marta) h 2016 E av
" Franze (Anna) clnr h 1904 F av
" Herman r 1904 F av
Kropp Henry J rancher h 2021 B av
Krotsch Louise E Mrs supt Elwyn Sanitarium r 640 National av
Krout Willard E (Ollie) nurse P V Sanitarium
Kruse Ernest J (Alice L) carp h 2012 7th av
Kubick Jno (Mollie) floor lyr h 325 E 2d
Kuhen Jas (Jessie) chauf h 140 W 10th
Kuhlken Chas (Central Meat Market) r San Diego
Kuhnell Anna M clk r 102 E 5th
" Ludolf (Belle) refiner h 102 E 5th
" Ludolph jr r 102 E 5th
Kurt Wm (Amy) h 127 E 6th
Kuykendall Anna (wid Leander) h 629 C av
" Arth L (Ethel) carp h 1907 D av
Ladusaw Cath L r 411 E 2d
" Henry M ins agt h 411 E 2d
" Mary E r 411 E 2d
Lafrenz Leona Mrs (Bach & Lafrenz) r San Diego
Lake Harry stillmn Julian Pet Corp r Lincoln Acres
Lamb Chas H (Ethel) h 1826 Highland av
Lambert Homer H (Josephine) carp h 1922 D av
Lancaster Cecile Mrs r 233 1st av
Landers Jno (Eliz E) rancher h 2205 J av
Lane Geo B (Louise) carp h 733 J av
Lang Anabel (wid E J) gro 2040 4th av
" Chas (Virginia) jockey h 23 E 1st
Langston Clinton L purch agt Potter Radiator Corp r San Diego
La Porte Jno J (Marie) h 2604 L av
Large Wm J (Boulevard Service Station) r San Diego
Larrabee Bernice nurse P V Sanitarium
" Harry nurse P V Sanitarium
Larson Thos (Rachel) carp h 1625 8th av
La Rune Eliz r 1234 3d av
" Lillie H (wid Edw) h 1234 3d av
Laubmayer Benj L (Cora) mech h 29 E 6th
La Vista Cemetery ns 30th nr City Limits
Law Clara M r 611 Highland av
" Leanette r 611 Highland av
Lawson Alvin O chf clk Santa Fe r San Diego

HOMELAND BUILDING CO.
Construction Merchants
Dealers in... Building Material Mill Work Paints Oils and Tools
22-32 E. 8th
NATIONAL CITY, CAL.

LA JOLLA HERMOSA
The Finest Subdivision in California
SALES AGENTS
BALFOUR CO. INC.
Realtors
1144 Prospect
LA JOLLA
PHONE LA JOLLA 13

SCHIEFER
FURNITURE MANUFACTURING COMPANY
NATIONAL CITY, CALIF.
ASK YOUR DEALER
TO SHOW YOU
"SCHIEFER" BED ROOM
FURNITURE

V. WANKOWSKI & CO. INC.
V. WANKOWSKI
GEORGE D. EASTON
F. F. EDELEN
INSURANCE - SURETY BONDS
343 SPRECKELS BUILDING

WATSON & SUTTON
Engineers Contractors
445 SPRECKELS BLDG.
PHONE MAIN 6295
See Page 64

Lawton Freda L bkpr W J Bush Citrus Prod Co r 426 E 10th
" Gertrude Mrs clo clnr 810 National av r 426 E 10th
Laxdal Anne r 736 E 24th
" Jno (Ruth) h 736 E 24th
" Leo lab r 215 E 10th
" Mary r 736 E 24th
" Sophia sten Schiefer Furn Mfg Co r 736 E 24th
Layer Louis H (Hazel D) stallmn h 321 E 8th
Layton Anna (wid C F) r 447 E 2d
Leasure Mary B r 2606 Highland av
" Wm L (Grace) rancher h 2606 Highland av
Leaverton Claude M (Florence M) carp h 2912 D av
LeClare Chas F (Claude) formn Santa Fe h 2324 N av
Ledesma Danl (Jessie) carp h 1332 3d av
Lee Annie N Mrs h 1215 3d av
" C Fred (Hilda F) gro 804 Highland av
" Chas carp h 538 C av
" Herman H (Martha) gdnr h 765 E 30th
" Robt E (Cecil) firemn Santa Fe h 2039 D av
Leekley Milford L r 1922 D av
Leffert Elmer r 241 E 1st
" Helen M clk P O r 241 E 1st
" Henry A (Theresa) eng h 241 E 1st
" Louis V clk Santa Fe r 241 E 1st
Leon Jose lab P V Sanitarium
Lesem Alex M city health officer r San Diego
Leslie Delia (wid J W) h 436 E 16th
" Mary Mrs h 321 E 1st
Lewis Albt J (Louisa) supt Schiefer Furn Mfg Co h 18 Division
" Clifford E (Nellie) shtmtlwkr h 425 E 10th
" Hazel A (wid Henry) h 414 W 16th
" Olive nurse P V Sanitarium
" Paul U (Ocie A) slsmn Mortz & Saunders h 1615 E 7th
" Vincent E (Ella) h 2730 K av
Leytze Albt (Emma C) h 1126 E 8th
Lillie Harriett (wid C N) h 531 D av
Lind Andw E h 1150 E 21st
Lindholm Clifford W chauf r 1009 National av
" Roger T (Emma) bldg contr 1020 E 2d
" Wm R (Ruby) carp h 1009 National av
Lindner Cecil A (Eliz A) mech h 626 C av
" Eliz A Mrs phone opr Pac Tel & Tel Co r 626 C av
" Wm h 120 W 8th
Linn Carl R (Eda C) appraiser h 1019 E 2d
Lobart Filamina Mrs h 733 W 15th
Lockwood A S phys P V Sanitarium
" Myrtle phys P V Sanitarium
Loiselle Clifford W (Hattie) h 419 Highland av
Long Edgar A (Myrtle) carp h 127 W 7th
Loomis Ella D Mrs h 128 E 24th
" Florence r 128 E 24th
" Frank S (Frances E) h 132 E 24th
Looney Chas R lab r 1422 7th av
" Eliz V r 604 Highland av
" Margt M r 2824 L av
" Wm H (Irene) USN h 1012 3d av
Lopez Pedro (Rasaria) lab h 1712 4th av
Lorig Henry J (Eliz T) poultrymn h 1306 D av
Lott Floyd A carp r 231 A av
" Geo B (Maude M) meat ctr h 231 A av
Love Jno G lab r 702 E 24th
" Thos A (Sarah A) clk h 236 B av
Lovranich Jno (Emma) instr phy culture h 1907 C av
Lowe Gladys L sten r 1828 O av
" Jos (Louise) electn h 1828 O av
" W R crane opr Santa Fe
Lozano Cander r 1011 W 14th
" Fortina (wid Prajidix) h 1011 W 14th
" Louro lab h 1216 7th av
" Trancito (Victoria) lab Santa Fe h 1227 7th av
Lozier Danl E (Ona A) real est 62 W 8th h 815 1st av
Lucero Ernest (Consuelo) h 420 W 16th
Ludington Frank E (Carter & Ludington) h 1804 7th av
Lukkason Carl H (Harriett M) plmbr h 541 E 21st
Lumbleyl Lonnie E (Alice) formn Santa Fe h 1844 E av
Luna Guadalupe carp h 932 4th av
Lundin Wm (Emma) carp h 218 E 4th
Luque Jesus M (Viola) h 2039 5th av
Luria Julian (Porferia) lab h 1226 7th av
Lutz Mildred nurse P V Sanitarium
Lyman W E (Jessie B) eng P V Sanitarium h 2321 E 7th
Lyon Jas (Laura H) h 1217 E 24th
McAfee Chas N shtmtlwkr Potter Radiator Corp r San Diego
" Louise lndywkr Natl City Lndy
" Percy K (Stephenia) mach Potter Radiator Corp h 104 W 15th
McAlexander Jessie R (Irma N) lab P V Sanitarium r 2316 4th
McArthur Jno F (Grace A) h 2625 J av
McBride Earl clk r 1333 2d av
" Luther (Ida) h 1333 2d av
McCafferty Hugh (Iva) h 621 E av
McCarthy Geo F h 129 E 4th
" Ruby r 1028 2d av
McClary Luther W (Bonnie) barber 340 W 13th h 405 W 18th
McClelland David L (Myrtle) storekpr USA Aviation Sta h 312 E 3d
McClure Jas h 1044 C av
McCormick Anna (wid Danl) h 1427 1st av
" Danl C r 1427 1st av
" Mary J (wid G E) h 2015 D av
" Robt L (Mae) musician r 2015 D av
McCracken Emma r 1934 6th av
McCue Harry T (Bertha) wtchmn h 1516 1st av
McDougal Thos J (Samanthy) lab h 1028 2d av
" Wiley W h 2115 F av
" Wm T (Alice) chauf h 1725 5th av
McDuffie Elmer E (Marie) carp h 1423 E 8th
McGlothlin Ransom C (Lucy) h E 18th sw cor Grove
McGoldric Chas A (Lela) USN h rear 511 National av
McGrath Anna A (wid J W) r 1018 D av
McKain Chas L (Myrtle) prin Central Grammar School r San Diego
McKellips Owen (Hortense) slsmn h 326 E 6th
McKeown Andw J h 1234 4th av
McKinley Jno O (Grace A) clk h 1223 E 18th
" Rachel A (wid Wm) h 721 E 8th
McKnight Cornelia H tchr Sweetwater Union High Sch r 2824 L av
" Jessie h 2824 L av
" M Rebecca r 2824 L av
McLaughlin Alvin C (Electa M) carp h 1625 8th av
" Raymond plstr r 1625 8th av
McLean Edw A (Teresa) linemn h 1206 E 2d
" Jno (Josie) slsmn h 304 Norton av
McMains Guy (Emma) baker h 2437 Highland av
McManus Clarence A (Emma) carp h 1724 8th av
" M H stillmn Julian Pet Corp r 2028 7th av

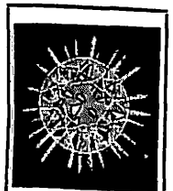
Buy . . . .
Diamonds
Watches
Clocks
Jewelry
Silver and
Native Gems
of
J. W. WARE
1060
Sixth St.

WHITING-MEAD CO. - BUILDING MATERIALS
OF SAN DIEGO AND EL CENTRO
Lumber - Plumbing and Electric Materials - Paints and Varnish - Pipe - Roofing - Sash and Doors
Builders' Hardware - Floor Covering - Wrecking Department
THE ONLY PUBLIC MARKETS WITH EVERYTHING IN BUILDING MATERIALS
MAIN STORE, 1ST AND G STS.—PHONE, M. 7191 BRANCH STORE AND LUMBER YARD, 14TH AND K STS.—PHONE, M. 7191 WRECKING YARD, 12TH AND NATIONAL AVE
East San Diego Store and Lumber Yard - 4065 University Ave. - Phone, Hil. 5815

C. M. GAMMETER REALTOR
RENTALS AND INSURANCE
1123 Orange Avenue, Coronado, Calif.
PHONE CORONADO 1020

Mabry Mary (wid Joel) h 305 Highland av
" Walter S r 305 Highland av
Macaulay Norman M lab r 2440 National av
" Theo C (Margot) asst sec Sweetwater Water Corp r Chula Vista
MacGregor Gregor (Vada) poultrymn h 2026 Highland av
Machaca Vicente lab h 2022 8th av
Mack Chas A (Mary K) h 1105 E 2d
" Mary K Mrs tchr County Pub Sch r rt 1 box 306
Madden J T eng Santa Fe r San Diego
" Leadren F lab r 1809 P av
Maddox Coburn F (Marion) h 2328 N av
Madison Ford L (Kate) h 28 E 3d
Magee Curtis E (Mary) eng Santa Fe h 127 F av
Magnes Chas (Alice A) h 2829 K av
" Lorenzo D (Goldie M) chauf h 1822 D av
Maguire Fredda (wid Thos) r 512 E 24th
Maler Emil E (Alice C) carp h 1928 E av
Malone Ed J driver h 1725 L av
Manard Edgar (June) carp h 341 F av
Manaway Jno W (Helen) plmbr h 624 K av
Manders Richd (Sarah) lab h 2440 National av
Maniz Anthony S (Francis) brkmn h 1128 4th av
Manlove Merritt O (Estella) br mgr Heller's r 2920 I av
Mann S M (Minerva F) phys 704 National av
Manson E P h 1619c 3d av
Maple Grover C (Louie M) h 305 E 26th
Maran Augustine (Beatrice) h 1429 2d av
" Catalino (Maria) lab h 1427 2d av
Marcelli Nino (Jessie) musician h 447 E 2d
Marchand Fredk J (Josephine) slsmn h 2536 D av
Mareno Lucas (Mary) lab r 724 W 23d
Marin Servero lab h 1804 6th av
Marion Jas lab h 2227 2d av
Mark Celia Mrs h 727 W 20th
" Walter E horse dlr r 727 W 20th
Markham Wm J r 643 1st av
Marsden Cleo M (Martha M) meat ctr Wm Barnhart h 635 E 1st
Marsh Jno W nurse P V Sanitarium
Marshall Robt C (Edna) plmbr h 614 E 8th
" Robt R (Mary) h 207 E 9th
Martin Ernest E (Delilah) bkpr P V Sanitarium
" Luther C (Maude) rancher h 241 E 24th
" Mariam nurse P V Sanitarium
Martinez Anotnio (Mariana) h 2405 Highland av
" Arth (Concepcion) lab h 1839 5th av
" Augustine (Lupe) lab h 2024 4th av
" Edw (Perta) h 2216 6th av
" Elfigo h 625 W 15th
" Enrique A (Dolores) h 926 National av
" Francisca lab h 2028 5th av
" Gustavo lab h 2011 5th av
" Juan lab h 2006 4th av
" Petro (Pedia) lab h 1810 3d av
" Ramon A (Amelia) h 131 E 1st
" Vicente (Concepcion) h 623 W 15th
Mason Harry F (Dorothy M) gdnr h 1905 L av
Masonic Temple 834 National av
Masters Oscar P (Blanche R) eng Santa Fe h 1304 1st av
" Wm D (Vina) slsmn h 520 J av
Matheny Walter L (Rose) shtmtlwkr Potter Radiator Corp h 1020 C av
Mathews Faye r 213 E 4th
" Hannah S (wid A M) r 213 E 4th
" Jas E (Ethel) h 1206 2d av
MATHEWS JAS L (Maude M) Asst Mgr National City Branch Bank of Italy, h 213 E 4th
" Leroy A plmbr r 213 E 4th
Matteson Louise dry gds 1019 National av
" L Ada r 1019 National av
Matthews Donald A mech r 333 E 2d
" Ethel M tchr Sweetwater Union High Sch r 921 E 8th
" Fenton A (Bertha) barber h 333 E 2d
Mattmueller Henry W (Rosella) eng Santa Fe h 2015 7th av
Mauk Annie dom P V Sanitarium r 2949 6th
" Frank E lab P V Sanitarium r 2949 6th
Maurer Irving L clk r 108 E 5th
" Lula L (wid Jno) h 108 E 5th
Maxfield E Mae sten Sweetwater Water Corp r 4 National av
" Jas h rear 1411 3d av
May Lewis lab h 300 E 27th
Mayes Matilda (wid Edw) h 607 E 7th
Mead Geo F (Julia) eng h 1828 8th av
Mears Newton (May) clo clnrs 18 E 8th r San Diego
Medlicott Roland wtchmn Santa Fe r San Diego
Mejia Arnulfo (Lucilla) lab h 1233 7th av
Melcher Jno J (Eliz) chauf h 1624 4th av
Melendez Alejandro (Eduoizas) lab h 1520 7th av
Melsted Magnus (Vilborg) h 320 W 27th
Mendoza Trinidad (Lupe) lab r 2022 4th av
Mercer Theo (Annabelle) lab h 38 Main
Meriam Frank B (Gertrude) lawyer h 220 E 2d
Merickle Arth R nurse P V Sanitarium
" Georgia Mrs asst head nurse P V Sanitarium
" Nellie waiter P V Sanitarium
Merrell Earl M (Emma) h 1800 E 16th
Merwin Lee A (Sadie) r 1821 B av
Meservey Niles A (Mattie) h 205 E av
Metcalf Jno J formn Potter Radiator Corp h 112 Highland av
" Percy shtmtlwkr Potter Radiator Corp r 112 Highland av
Metz Jno H h 25 W 6th
Michael Clara M (wid J B) h 1520 3d av
Mikkelson Christ trucking h 2019 D av
" Howard chauf r 2019 D av
Millard Geo E (Dora) h 42 E 5th
Miller Axel (Othilia) gas sta 1040 National av h 331 same
" Ernest L (Mabel; Miller Studio) h 731 National av
" Frank J (Sadie) h 2085 F av
" Glenn T (Jennie) auto mech h 305 E 30th
" Grace T Mrs tchr Sounty Pub Sch r 705 E 8th
" Harry B (Laura) acct h 841 E 8th
" H Homer (Irene M; Miller-McDermott Hardwood Co) h 230 Division
" Mildred r 236 E 10th
" Rolland K photog Miller Studio h 318 F av
MILLER STUDIO, E L Miller Prop, High Class Portraiture 731 National av
" Wm I (Anna M) carp h 25 E 11th
Milligan Jno cabtmkr r 1633 7th av
" Kath (wid Jas) r 1218 3d av
" Robt F (Esther) h 1218 3d av
Miner Fannie C (wid R E) r 640 Highland av
" Geo E (Agnes) mech h 239 E 9th
" Ricardo G clk Natl Drug Co r 239 E 9th
Minney Jacob L (Mary) h 324 D av
Mix Alf D slsmn Homeland Bldg Co h 1227 4th av

W. J. BAILEY CO.
Building Materials
Kettner Blvd. at G St.
Phone, Main 8138

PHONE FRANKLIN 3964
RAND KARDEX SERVICE CORP.
W. J. WILLIAMS
District Manager
134 B STREET
SAN DIEGO

MUNGER'S LAUNDRY
933 So. 16th St. Phone, Main 3259
SERVICE BETTER THAN YOU EXPECT

PHONE
LA MESA
2 8 7

LA MESA REALTY CO.

RAY E. HARTZEL, PRES.

142 EAST LOOKOUT AVENUE

Mizony Herbt fnshr Schiefer Furn Mfg Co r 614 Highland av
" Paul T (Marguerite G) postmaster h 614 Highland av
" Theophile L r 614 Highland av
Moeser Drug Co M P Moeser mgr 824 National av
" Milton P (Zelva M) mgr Moeser Drug Co h 429 E 2d
" Wm C (Irene) pharm Moeser Drug Co r San Diego
Moisset Anna Mrs r 2130 5th av
Molter Herman sta opr Julian Pet Corp
Momry Louis (Nellie) lab h 2125 1st av
Monshower Peter (Winona) acct h 135 W 8th
Montano Julian (Hazel) lab h 207 W 8th
Moody T Grant (Esther A) h 1440 3d av
Moore Arth E (Idelle) USN h 324 W 10th
" Frank nurse P V Sanitarium
" Fred E (Harriett A; Boulette & Moore) h 833 E 4th
" Henry h 704 1st av
" Jas W firemn h 824 E 5th
" Louella Mrs r 521 Highland av
" Martha J (wid E B) r 833 E 4th
" Mary G (wid E C) h 925 E 8th
" Oliver lab h 1662 5th av
" Susie librarian Pub Library r San Diego
Morales Antonio (Dolores) lab h 2217 7th av
" Modesto (Faustina) lab h 1929 5th av
" Ramon (Francisca) lab h 2313 7th av
MORDHORST WM A (Luella B) Mgr National Realty Co h 930 C av
MORDHORST LUELLA B MRS (National Realty Co) r 930 C av
Morefield Alice (wid A J) h 1411 4th av
" Annie E r 1411 4th av
" Earl W cabtmkr r 1411 4th av
" Geo E (Aileen) h 522 C av
" Jas A auto mech E G Tarr r 1411 4th av
Morehouse Jno R (Lucille) tchr Sweetwater Union High Sch h 1238 1st av
Moreno Antonio (Juana) lab h 934 4th av
" Cayetano (Maria) h 324 W 14th
Morgan Albt E (Irene) linemn h 1303 E 18th
Morris Evelyn M (wid J L) h 1107 4th av
" Geo r 146 E 26th
" Nettie (wid R N) r 15 Alberta ct
Morrison Jno E (Jessie) barber h 714 B av
Morrow Frances X (Emma) lawyer h 504 F av
Morse Anna E (wid Frank) r E 18th sw cor Grove
Mortimer Wm H (Josephine) pntr h 1124 3d av
Morton Wm H (Vera A) plmbr h 328 D av
MORTZ CHAS (Margt) Pres Mortz & Saunders Inc, h 4168 Illinois, San Diego
MORTZ & SAUNDERS INC, Chas J Mortz Pres, Mark M Saunders Sec-Treas, Licensed Real Estate Brokers, 733 National av, Phone National 391 (See National City Adv Section)
Mount Jasper E (Linnie) h rear 136 E 4th
Moyer Danl W plstr r 741 C av
" Henry C (Bessie) eng h 741 C av
" Ida H Mrs r 741 C av
MULLEN ORLANDO A, City Clerk and Assessor, r 416 E 8th
Mullins Bettie K (wid B G) r 27 W 13th
Mulrenan Edw V (Josephine) horse trainer h 1014 2d av
Mulvany Clyde T (Dorothy) barber 1210 E 18th
Mulvey Cath E r 541 D av
" Edw P (Mae E) ins agt h 541 D av
" Jno J clk r 541 D av
Munroe Jno N pntr Julian Pet Corp r San Diego
Murphy Jno C (Nora E) mech h 604 Q av
Murray Alex (Ida B) chairman City Board of Trustees h 1809 P av
" Alvin R (Miriam) h 620 E 7th
" Burt printer National City News
" Duke L dept supt Santa Fe r San Diego
" Ellen A r 1809 P av
" Maurice R (Eva) drftsmn h 1115 A av
" Saml P (Jean) ironwkr h 1625 F av
Myers Florence M tchr Sweetwater Union High Sch r 915 E 8th
" Leroy H chauf r 1926 F av
Myrick Edw R (Grace E) lab h 605 D av
MYTINGER DANIEL S (Clara A) Jeweler and Watch Repairing 815 National av, h 1028 3d av
Nakashima T h 1307 E 8th
Narvaez Elmer J r 1889 National av
" Julia L r 1889 National av
Nash Jos E (Amber M) carp h 438 J av
" Wm P (Mabel F) slsmn h 720 1st av
National Baking Co (T C and F W Perkins) 821 National av
" Beauty Shop (Anne M Sherwin Emily E Secord) 23 E 8th
" Brick Co W H Fraser pres 24th near National av
" City Chemical Co Wm N Drew mgr 2142 8th av
" City Laundry (W E Flack) 1037 National av
NATIONAL CITY NEWS (Geo and Anna G Allen) 827 National av, Phone National 141 (See National City Adv Section)
" City Packing Co M. L Anderson pres Jno Schwab supt J H O'Hair sec-treas S end 8th av
NATIONAL DRUG CO, R B Bagnall Pres, Rexall Agents and Prescription Specialists, 805 National av, Phone National 207-J
NATIONAL GROCERY (Carl L Weisbacher) 936 National av, Phone Natl 335
NATIONAL REALTY CO, (Mrs Luella B Mordhorst) Real Estate Exchanges, Rentals and Insurance, 818 National av, Phone Natl 557 (See Natl City Adv Section)
NATIONAL SHOE HOSPITAL (Sam Schneider) We Specialize in Fine Work, 725 National av, Phone National 199
Neal Albt L h 2905 National av
Neary Lavena M Mrs h 817 3d av
Neelly Milton S (Myrtle) lab h 130 E 17th
Nelson-Smith Mercantile Co (Louis Smith) gen mdse 829 National av
Nettrouer Ezra W r 3033 C av
" Irvin A dairymn r 3033 C av
" Sophia (wid Jacob) h 3033 C av
Newkirk Jesse B (Alta) rancher h 2140 F av
Newlin Wm C (Pauline) plmbr h 1838 E av
Nichols Edgar (Clarice) gdnr h 618 D av
" Olga Mrs h 31 E 2d
" W Ray (Nellie M) slsmn h 2718 C av
Nicholsen Forrest (Agnes) plmbr h 34 E 2d
Nierman Otto (Kate) carp h 1024 A av
Nilsson Helen Mrs sten P V Sanitarium
" Paul phys P V Sanitarium
Nissen Lawrence driver Jordan Transfer Co
Nixon Thos C (Adelaide) h 135 E 6th
Noack Wm pntr r 727 E 8th
" Wm C (Augusta) h 727 E 8th
Noble Alta A (wid J P) h 1124 4th av
" Chauncey A mech r 45 E 6th
" Eliz C Mrs h 45 E 6th

Rent a Fine Car

DRIV-UR-SELF

Luxurious 6-Cylinder Sedans, Coupes and Touring Cars, also Chevrolets.

Available Day and Night at Moderate Rates

Hertz Driv-ur-self Stations

Controlled by Yellow Truck & Coach Mfg. Co., Subsidiary General Motors Corporation

827 Fifth Street
Main - 2953

STRICHER'S SHOES
827 FIFTH 1026 FIFTH
TWO STORES

1026 Fifth Street
Main - - 0478

Nolte Edw H (Myrtle A) h 325 E 8th
Nordell Elmer A (Ruth) USN h 212 E 4th
Norgaard Hans C (Dorothy) USN h 335 Highland av
Northridge Wm N (Sara) carp h 206 E 5th
Norton Chas L h 1807 J av
" Danl R aud Potter Radiator Corp r San Diego
" Ione F Mrs tchr County Pub Sch r 521 E 2d
" Jas B dentist 10 E 8th h 441 Highland av
Nottingham Archie E (Cubana) ship carp h 218 W 13th
Noyes Mary J (wid O H) r 2525 N av
" Oliver C (Ione) h 2525 N av
Nydegger Emil A (Grace) mech h 1733 E 5th
Oaks A A h 38 Main
O'Connell Henry J r 1745 J av
" Jas D (Mable) rancher h 1745 J av
" Mary E (wid Jerry) r 541 D av
O'Connor Edna E r 437 G av
" Robt E (Myra) h 437 G av
Ogden Adele tchr r 736 C av
Ogden Lillian K (wid C R) City Treas and Tax Collector h 736 C av
" Mina T (wid T A) h 1121 National av
" Robt K acct r 736 C av
O'Hair Jno H sec-treas Natl City Packing Co r Coronado
O'Leary Jno r 539 E 20th
" Leo F (Lena) h 127 E 7th
Oliver J Oliver (Evelyn) lab P V Sanitarium
Olivewood Club House 590 E 24th
Ollestad Walter (Gurine) gdnr h 1224 E 18th
Olsen Chas (Laura) mech h 243 E 3d
Orrell Frank (Jennie) tmstr h 1640 D av
" Terrence (Blanche) carp h 1917 I av
" Wm B lab r 1640 D av
Ortiz Edw (Dorothy) clo clnr 716 National av
" Jesus M (Frances) h 2130 1st av
Orvin Jno R (Rosella) slsmn W L Kimball h 1641a 3d av
Osborn Clarence drftsmn Sweetwater Water Corp r Chula Vista
" Claude A (Gertrude) mach h 1624 2d av
" Mona V clk r 1624 2d av
" Walter F (Veda E) carp h 1531 C av
Osborne Elbrige F (Eliz) rancher h 2325 C av
Osburn Addie E (wid S D) h rear 625 Q av
" Howard C (Margt) cement wkr h 343 E 3d
Ostlund Kristina restr 816 National av
Otis Albt (Eliz) electn h 405 G av
" Gertrude clk r 405 G av
" Lawrence chauf r 405 G av
" Marie r 405 G av
" Paul r 405 G av
Otto Frank lab h 1417 E 18th
Overacker Horace A lab USA Aviation Sta h 816 2d av
Owen Carl S (Anna R) phys 640 National av h 1206 same
OWEN, COBURN & ROLPH (C S Owen, E S Coburn, W D Rolph) Physicians and Surgeons, 640 National av, Phone National 18
Oxley Ernest W r 604 C av
" Robt (Sophia) h 604 C av
Oyer Fred L (Sybble) mech h 122 E 3d
" Lewis W (Olive) cond h 105 E 6th
Pacaud Jos M (Clara E) h 907 D av
Pacific Manufacturing Co furriers 2316 8th av
PACIFIC TANNING & DYEING CO, Thos Frusher Mgr, Tanners and Dyers of Fur Skins, 2316 8th av, Phone National 257
" Telephone & Telegraph Co Mrs Grace Kehn chf opr 639 National av
Paddock Wm A (Stella) rancher h 2035 B av
Padget Isaac wtchmn r 1605 3d av
Painter Harry J (Christa) h 605 E 14th
Palky Bert (Marie) h 705 G av
Pallas Gustav R (Frieda) blksmth h 1943 J av
" Paul F butcher r 1943 J av
Palmer Craig lab r 613 A av
" Geo R (Anna) h 314 Division
Pantoga Francisco (Paubla) lab h 1806 3d av
PARADISE VALLEY SANITARIUM, J A Burden Business Mgr, A D Butterfield Medical Director, 2501 8th, Phone National 61 (See inside back cover)
Parchen Rena (wid G H) h 1708 C av
Paredes Jos (Sarah) blrmkr Santa Fe h 1730 8th av
Park Jas L (Prudence) lab h 1115 1st av
Parker Theo A (Eliz) slsmn h 1836 6th av
Parma Annie B Mrs r 2007 D av
Parnall Frances P Mrs tchr County Pub Sch r 104 L av
Parnham Florence nurse P V Sanitarium
" Thos L nurse P V Sanitarium
Parrish Campbell (Sarah) slsmn h 625 E 16th
Parry H P slsmn W L Kimball
Parsons Elsie I r 833 1st av
" Geo rancher h 1146 3d av
" Martha E (wid G E) h 209 W 15th
" Thos V (Martha) h 833 1st av
Pattee Mary h 540 Highland av
Patterson Ernest L (Maggie) h 2612 D av
" F M eng Santa Fe
" Frank W (Lois) labty tchn P V Sanitarium
" Mary J r 680 G av
" Ruth r 680 G av
" Wm A (Nettie) rancher h 680 G av
Patton Eliz hosp supvr P V Sanitarium
" Patricia Mrs nurse 543 National av
" Tillman F (Eliz) h 2927 E 8th
Paull Benj B r 624 E av
" Chas F (Annie) mech h 515 E av
" Eva D (wid Chas) h 523 E 4th
" Hattie A h 624 E av
" Muriel E r 515 E av
" Pearl r 517 E av
" Pearl P h 517 E av
Paxton Edw L (Ferne) carp h 520 Division
" Ralph (Florence) electn Van Deripe & Bird h 1108 D av
Payne Thos B (Nora E) jan h 335 Palm av
" Thos L chauf P V Sanitarium
Pearson Benj S (May H) carp h 415 K av
" B Robt r 415 K av
Pease Anson (Iowa M) h 515 E 4th
Pecka Alice M r 239 Highland av
" Benj G nursery 239 Highland av
" Elden F (Mildred) pntr h 225 Highland av
Peel Emroy R (wid W J) r 1922 A av
Peltier Clayton (Nona) chauf h 425 E 1st
Pepp Chas h 520 F av
Peppmuller Chas L r 704 C av
" Ernest A (Esther) pntr h 645 L av
" Martha (wid H H) r 645 L av
" Orlo V carp r 704 C av
" Wm F (Minnie) cigars 15 W 18th h 704 C av
Percival Vincent (Alice) ins agt h 219 Laurel av
Peregrina Ubaldo (Frances) barber 1726 7th av
Perez Jesus (Guadalupe) lab h 1608 6th av
" Silviano (Juanita) lab h 1740 8th av
Perkins France W Mrs (National Baking Co) r 140 E 8th
" Jno M (Helen L) h 141 W 8th
" Thornton C (Frances W; National Baking Co) h 140 E 8th
Permar Asa S (Eliz) rancher h 833 E 18th

MAW MUSIC CO.
1054 6th St.
STEINWAY
WURLITZER
And Other Pianos
VICTROLAS
Sheet Music
PIANOS FOR RENT

QUICK SETTLEMENTS

RUNYON INSURANCE SERVICE
F. S. RUNYON, MANAGER
GENERAL INSURANCE
HITCHCOCK FINANCING SERVICE
311 U. S. National Bank Bldg.
1023 2nd St.
PHONE, FRANKLIN 1075
SAN DIEGO

WEST COAST THEATRES, Inc. - - San Diego's Greatest Entertainment

BALBOA
Where Each Patron is an Honored Guest - Motion Picture Entertainment De Luxe

WEST COAST NEW CALIFORNIA THEATRE
San Diego's Newest and Most Luxurious Theatre. First-Run Pictures. Fanchon & Marco Stage Reviews

CABRILLO
A Family Theatre - Wholesome Pictures at Reasonable Prices

HOTEL CHURCHILL
ABSOLUTELY FIRE PROOF
NINTH AND C STREETS
GEORGE L. MAYNE, MGR.
PHONE, FRANKLIN 2186
EXCELLENT IN CUISINE AND APPOINTMENTS

Perry Harry H lndywkr P V Sanitarium
Person Peter B (Anna) h 117 E 5th
Peters Jno J (Florence) cement wkr h 2815 Highland av
" Wm H (Denia) feed 841 National av r Chula Vista
Petersen Carl F (Hattie) h 1217 4th av
Peterson A F driver National City Packing Co
" Thos (Maria) lab h 1518 7th av
Petross Alitha (wid J L) h 543 National av
" Mildred J r 543 National av
Pettitt Jos lab h 1619d 3d av
Pfeiffer Arth jan P V Sanitarium
Phelps Lester L r 814 1st av
" Lewis N (Mary M) 2d hd gds 25 W 8th h 714 1st av
" Marion L sec Owen, Coburn & Rolph r Chula Vista
" Ruth E nurse P V Sanitarium
Phillips Clarence A (Irene) h 105 E 7th
" Hattie Mrs r 105 E 7th
" Irene Mrs notions 27 E 8th r 105 E 7th
" Roy L (Mabel E) h 107 E 10th
" Sheridan Rev (Huldah) pastor First Methodist Episcopal Church h 814 C av
Pidgeon Jno R (Mina) h 626 E 2d
Pierce Clyde C (Zelpha J) mach Santa Fe h 2104 5th av
" Cora E (wid S D) h 2702 C av
" Ruth J librn Sweetwater Union High Sch r 1041 E 8th
Pierre Geo drftsmn Sweetwater Water Corp r San Diego
Pierson Albt W gdnr r 2770 National av
" Cecelia A r 825 2d av
" Flora M (wid Marion) h 2720 National av
" Verdie C waiter r 2720 National av
Pietsch Richd H (Marie) h 1630 3d av
" Robt H r 1630 3d av
Pietzsch Fred J (Winifred) mach Santa Fe h 1609 E av
Piggly Wiggly gro br 820 National av
Pilcher B Robt h 1632 2d av
Pinchbeck Adelaide Mrs r 626 E 16th
" Jno N surv h 626 E 16th
Pine Jas M (Mabelle) mining eng h 929 A av
Pizano Fernado lab r 1237 7th av
" Ynes (Juana) lab h 1237 7th av
Plank A Ellura Mrs ins agt r 815 1st av
Plummer Ray h 336 E 30th
Poindexter Harold B (Anna) h 405 E 9th
Poland Lura M Mrs prin Sixteenth St Sch r Ocean Beach
Polk Trusten (Maggie) h 2408 D av
" Wm R (Teckla) h 1224 E 24th
Polley Edwin A slsmn Gudmund Eiriksson r San Diego
Pommier Henry F (Emma) h 123 W 11th
Ponse Lupe (Margt) lab h 2029 B av
Pope Clarence A (Jessie) burner Natl Brick Co h 2030 Highland av
Porter Asa (Charlotte R) carp h 1241 2d av
" Asa jr lab r 1241 2d av
" Cecelia r 1241 2d av
" Margt E tchr r 420 Division
" Mary P r 420 Division
" Robt S (Eliz G) h 420 Division
Portilla Livario (Narcissa) lab h 1827 5th av
Posey Oliver (Evola) h 1604 5th av
Post Office P T Mizony postmaster 838 National av
Potter Clyde C mach Potter Radiator Corp r San Diego
" Ervin S (Vola) h 423 W 13th
" Jas D (Linda) h 39 E 5th
" Martha E (wid W O) r 26 E 2d
POTTER RADIATOR CORPORATION, Manufacturers of Gas Heating Appliances, W 12th at 7th av, Phone National 80 (See right bottom lines and page 77)
Powell Chas clk r 1824 Highland av
" Walter O eng h 1830 E 16th
" Walter O jr r 1830 E 16th
" Wm B (Ida G) rancher h 1824 Highland av
Powers Wm W (Margt) machmn Schiefer Furn Mfg Co h 523 F av
Prentice Burr gas sta 2540 National av r San Diego
Preston Geo (Julia A) h 525 D av
" Robt A (Lulu B) h 1513 E 4th
Price Mildred E M (wid W L) h 1840 D av
Priest Frank D (Lillian M) slsmn h 1521 3d av
Prietto Wm A (Lupe) clk h 621 W 13th
Primmer Arth pntr P V Sanitarium
Pringle Belle r 323 Highland av
" Martin B h 323 Highland av
Prochaska Anna (wid Henry) h 740 Highland av
Proctor Janette S nurse P V Sanitarium
Provancher Jno r 535 Q av
Public Library Susie Moon Librarian 1215 National av
Pullen Leroy G (Fatima) barber 825 National av h 320 E 9th
Pumphrey Elsie (wid E E) h 604 E av
" Ruth A clk r 604 E av
" Vera U clk r 604 E av
" Verne carp r 604 E av
Pycock Jos J (May) h 2100 1st av
Quay Lewis Y (Dickerson & Quay) r 1304 National av
Quintero Jos meat ctr h 1520 E av
Rae Thos W (Edna) jockey h 432 1st av
Raines Lou A (Tennessee) lndywkr Natl City Lndy h 1640 4th av
Ramirez Marcelina (Lupe) lab h 729 W 23d
Ramos Jos M (Ethel) clk h 630 F av
Ramsay Henry M h 2214 I av
Ranney Mildred F tchr Sweetwater Union High Sch r 1041 E 8th
Raphael Geo L (Harriet) plmbr h 1024 1st av
" Jno J (Lupe) slsmn h 414 E 7th
RARE PLANT GARDENS (L C Kellogg) Growing Grounds 945 E 20th, Sales Yard, 805 16th, San Diego (See right side lines and page 74)
Rason Bessie lndywkr Natl City Lndy
Rauch Clarence R (Annice) carp h 614 G av
Ray Jno T h 606 G av
Raymond Forrest M h 123 E 5th
" Gertrude tchr r 439 E 8th
Raymond Guy A (Ada) bkpr h 528 F av
" Harriet N (wid Rufus) h 439 E 8th
" Mabel r 439 E 8th
Rean Etta (wid Frank) r 1940 A av
Reed A H printer Natl City News
" Carl (Lillian) gro 1632 7th av
" Chas J (Agnes W) mech h 704 B av
" Clifford W Helen) City Traffic Officer h 1636 D av
" Ocia A Mrs clk r 907 A av
Reese Amy J (wid W S) h 139 E 6th
" Lloyd D (Nina) nurse P V Sanitarium
" Oren R (Erma) electn P V Sanitarium
Rego Vega (Emilie) lab h 1617 7th av
Reid Robt (Mary) poultrymn h 2508 Highland av
" Robt B (Elva) h 328 E 9th
Reinhardt Adolph (Katarina) jan h 1632 4th av

JOHNSON-SAUM COMPANY
MORTICIANS
★
Lady Assistant
★
N. W. Corner
4th and Ash
★
Tel., Main 6168

ROSS & ROSS
BOOK BINDERS
Account Books
Loose Leaf Binders
Loose Leaf Sheets
860 Third St.
Phone, Main 3306

CONSULT THE
BROWN OPTICAL CO.
205-6-7 John D. Spreckels Bldg.
625 BROADWAY
Eyes Examined by Appointment
Main 2997
Prescriptions Filled

CARPENTER'S
(The Stationers' Corporation)
952 SIXTH STREET SAN DIEGO
COMMERCIAL AND SOCIAL STATIONERS
OFFICE SUPPLIES
Y. & E. FILING EQUIPMENT AND SUPPLIES
THE MIMEOGRAPH LINE
Complete Book Department

Renwick Arth B (Martha) title searcher h 632 D av
REQUA HAROLD P (Olive) Mgr National City Branch Bank of Italy, National Trust & Savings Assn h 1028 A
Resa Pedro lab h 1841 5th av
Reyburn Robt r 234 E 2d
" Robt L (Ruth) h 234 E 2d
Reynolds Alex jr slsmn C V Brown r Chula Vista
" Andw W (Regina) h 540 E 1st
" Colwell G (Lena) formn h 205 E 1st
" Glenn Q (Esther) bldg contr 1105 E 6th
Rice Harley E (Hilda) bkpr P V Sanitarium
" Helen N supt of nurses P V Sanitarium
" Julius A (Laura S) h 740 E 2d
" Rose nurse P V Sanitarium
Rich Benj E (Eliz) clk h 434 Highland av
Richards Daisy A r 624 E av
" Minnie r 135 W 7th
RICHARDS T LE ROY (Victorine) Pres Richards & Bowman Inc h 2704 Highland av
RICHARDS & BOWMAN INC, T L Richards Pres, T A Bowman Treas, Ford Products 536 National av, Phone Natl 31 (See National City Adv Section)
Richley Emma (wid J H) h 533 E 4th
Riddle Isaac (Carrie) carp h 125 E 18th
Riggle Lula M prin Sixth Av Sch r 1041 E 7th
" Maud r 1041 E 7th
" Talitha C Mrs h 1041 E 7th
Riley Wm E (Effie) formn h 1527 2d av
Ritchie Jno (Fern) chauf h 506 E 16th
Roach Wm H (Hattie L) h 1339 2d av
Roberts Chas E carp r 143 E 8th
" Evan T h 2705 D av
" Geo H (Blanche P) bkpr Sweetwater Water Corp h 304 Division
" Margt coml artist r 304 Division
" Mary C tchr Sweetwater Union High Sch r 1906 E av
" Wm V (Mary C) h 1906 E av
Robinson Fredk C (Louise) mech eng Potter Radiator Corp h 45 E 4th
" Jos W (Gene M) gro 1842 7th av h 1706 2d av
" Richd T jr sec Sweetwater Water Corp r San Diego
Robnett Audry J (Pinkie) slsmn h 1625 B av
Roche Wm H (Hazel F) USN h 21 E 2d
Rock Aloysius (Ina) h 140 E 24th
Roderick Paul E (Vivian) bkpr Bank of Italy h 129 E 7th
Rodriguez Anastacio (Maria) lab h 1829 5th av
" Librado (Natividad) carp h 1912 7th av
" Marucio h 1721 8th av
" Vicente (Felipa) lab h 1812 8th av
Rogers Albt C (Eva E) plmbr h 644 E 8th
" Caesar (Albertina) jan h 2139 5th av
" Carl W (Gertrude) lineman h 1940 O av
" Duward S (Hulda) h 1444 Highland av
" Elberne B (Clara) chauf h 829 2d av
" Florence B Mrs r 240 B av
" Fredk P h 105 E 5th
" Jessie F r 105 E 5th
" Raymond pntr r 825 Highland av
Roll Ernest shoe repr Natl Shoe Hospital r 2016 E av
Rollins R T stillmn Julian Pet Corp r 420 16th
Rolph Wm D (Harriet C) phys 640 Natl av h 625 E 1st
Rombold J Chris gdnr h 2704 National av
Romeriz Castulo (Bastilla) lab h 1925 5th av
Romero Eladio (Lupe) lab h 1408 7th av
" Francisco (Alvina) lab h 1231 7th av
Rooney Wm M (Grace M) barber B K Hesseltine h 24 E 11th
Rosas Luis (Frances) lab h 940 4th av
Rosicrucian Fellowship Hall 60 W 8th
Ross Alex A (Ruby) carp h 1543 8th av
" A L h 2717 L av
" Margt lndywkr Natl City Lndy
Rossiter Alf R (Nellie) h 1509 G av
" Ronald I plmbr r 1509 G av
Rossman Dora A (wid W A) h 1704 4th av
" Geo E r 1704 4th av
Roth Edw poultrymn h 2260 L av
Roughton Frank (Cecil) USN h 41 W 13th
Rowe Stillman B asst mgr Natl Brick Co r San Diego
Roybral Manuel (Amelia) h 2221 7th av
Royer Earl J (Mary) roofer h 1131 4th av
Royster Lydia Mrs clo prsr Newton Mears r 613 1st av
Ruan Luis (Auroria) baker h 2120 6th av
Ruby Eliz (wid Alf) r 765 E 30th
Rude Isaac (Olive) rancher h 2532 J av
" Paul r 2532 J av
Rudloff Alf (Emma) bakery 932 National av r 938 E av
Rudolph Albt F clk r 719 E av
" Clarence A ironwkr r 719 E av
" Edith r 719 E av
" Gust O (Alma) h 719 E av
" Gustav (Rosa) dyer 211 Laurel av h 135 same
" Gustav jr r 135 Laurel
" Harold carp r 719 E av
" Marie J phone opr Pac Tel & Tel Co r 135 Laurel
Ruiz Jas (Mary) lab h 2012 4th av
" Jose (Angela) lab h 1640 6th av
Rummondo Anice E r 2041 J av
Russell Frank (Etta L) plstr h 1311 1st av
" Neva r 1311 1st av
" Raymond G (Inez) chauf h 234 W 9th
Sabin Ray M (Mabel) wtchmn P V Sanitarium r 2332 6th
Safeway Stores gro 840 National av
Sagissor Hector V (Bertha) h 38 Main
St Anthony's Catholic Church 1820 4th av
" Mary's Catholic Church 405 E 8th
" Matthews Episcopal Church Rev H W Wood pastor 545 E 8th
Salazar Fernando (Lola) h 828 2d av
Salers Chas electn h 2616 National av
Salgada Francisco (Maria) lab h 908 4th av
" Benj N (Isabel) cement fnshr h 116 W 7th
" Manuel R lab h 1104 4th av
Saltmarsh Maude (wid W H) h 22 E 10th
Salvagino Gustav (Sophia) lab h 1440 4th av
Sampsell Fred T lab r 1519 F av
" Jno W (Daisy) poultrymn h 1519 F av
Sampson Chas (Nettie) lab h 1341 7th av
Sanders Agnes nurse P V Sanitarium
" H M eng Santa Fe r Hotel Hamann
Sandoval Manuel lab h 631 W 23d
Sandry Thos (Mary) h 143 E 8th
Sandstrom Andw (Gladys) meats 112 National av
Sannes Garfield J carp h 2691 5th av
Santa Fe Ry A A Jerauld agt depot 922 W 23d
" Ry Creosoting Plant D L Murray supt ft 24th
" Ry round house ft W 17th
Santellanes Roman (Carlotta) h 1609 5th av
Saucedo Salvador (Sarah) caretkr h 1716 8th av
Saunders Grace E nurse P V Sanitarium
SAUNDERS MARK M (Kath) Sec-Treas Mortz & Saunders Inc, h 3836 National av
Savoy Louis r 1512 E av

Alfred Stahel, Jr.
Realty Analyst
Alfred Stahel, Jr. Company
REALTORS
INSURORS
1502 FIFTH
MAIN 3414

PICKFORD BARKER INC.
FACTORY DISTRIBUTORS
THE GENERAL TIRES and TUBES
Cor. 2nd & B Sts.
PHONE
Franklin 1291

STILES SEED STORE = 630 E Street
POULTRY, BEES AND GARDEN SUPPLIES - PHONE, MAIN 0793

Glen Abbey Memorial Park - San Diego's Modern Cemetery

Two Miles East of Chula Vista on Concrete Highway Leading to Bonita
City Office in Commonwealth Building

CRANDALL'S PARASOL CANE AND KEY SHOP

PARASOLS COVERED

TRUNKS OPENED and Repaired

1342 5TH ST.
PHONE
Franklin 1738
After 6 P. M.
Phone, Main 0882

Schardt Peter L pntr h 718 W 15th
Schee Geo A (Lizzie) h 220 E 3d
Scheerer Harry eng W J Bush Citrus Prod Co r San Diego
Scheuerman Eileen G r 139 E 7th
SCHEUERMAN H PHIL (Marie E; Scheuerman & Co) h 139 E 7th
SCHEUERMAN MARIE E (Scheuerman & Co) r 139 E 7th
SCHEUERMAN & CO (H Phil and Marie E) Realtors, Loans, Insurance and Rentals, 718 National av, Phone National 246 (See National City Adv Section)
SCHIEFER ERNEST (Alice C) Sec-Treas Schiefer Furn Mfg Co, h 3085 Burlingame dr, San Diego
SCHIEFER FRANK C (Amelia) Pres Schiefer Furn Mfg Co, r 1611 Fern, San Diego
SCHIEFER FURNITURE MFG CO, Frank C Schiefer Pres, Paul Schiefer V-Pres and Genl Mgr, Ernest Schiefer Sec-Treas, Furniture Manufacturers, 204 2d, Phone National 12 (See right bottom lines and page 76)
SCHIEFER PAUL (Iva E) V-Pres-Genl Mgr Schiefer Furn Mfg Co, r 2614 San Marcos, San Diego
Schinkel Hubert C slsmn r 804 2d av
" Margt Mrs real est 804 2d av
Schmidt Carl L (Rosalyn) h 1404 Highland av
" Helena Mrs h 2028 7th av
" Kalman P baker r 1821 C av
" Michl (Mary) poultrymn h 1821 C av
Schneider Harry J carrier r 1933 D av
" Sam (Margt) (National Shoe Hospital) h 1933 D av
Schoening Aug (Esther) linemn h 707 E av
Schofield Geo L (Carrie) h 240 Division
" Jas D (Susan) h 425 E 1st
Scholefield Rhodes W (Ida M) lab h 1937 National av
Schraeder Adebert J (Zella) mech h 341 E 8th
Schreg Fredk (Rose) bkpr h 3105 F av
Schultz Herbt H (Ellen) poultrymn h 303 E 21st
Schurch Sarah E r 1025 C av
Schwab Jno supt Natl City Packing Co
Schwenke Gustav E (Jennie M) shoe repr h 1704 6th av
Scobey Howard E teller Bank of Italy r Sunnyside
Scofield Geo H pntr Potter Radiator Corp r San Diego
Scoggin Helen L r 320 E av
" Wm J (Essie) ins agt h 320 E av
Scott Benj J (Sarah) plmbr h 625 National av
" C W gdnr P V Sanitarium
" Chas J (Harriett) h 1224 1st av
" Geo M (Lillian) ironwkr h 325 E 10th
" Lancy M (Theresa) h 612 E 8th
" Saml (Mary) carp h 130 E 24th
" Walter H pistr h 940 A av
" Wm H (Dora) mech h 515 J av
Seburn Bert C (Zo) h 521 Highland av
Secord Emily E (Natl Beauty Shop) r E 4th nr City Limits
Seehorn Wm (Wilhelmina) mach h 1423 1st av
Seeley Robt H (Esther) lab h 1016 C av
Seemann Fredk A (Ruth) phys 10 E 8th h 334 E 8th
" Helen M r 334 E 8th
Seibel Fred W (Susie) lab h 1016 C av
Sells Robt shearmn Potter Radiator Corp
Serrano Juan (Francisca) lab h 1333 3d av
Sertain Chas E (Dessie) h 821 D av
Servatus Antonio J chauf Homeland Bldg Co r San Diego
" Bernard W (Elma) City Supt of Streets h 15 Alberta ct
" Jos r 528 D av
" Ray (Hazel) lab W J Bush Citrus Prod Co h 530 C av
Setchell Orson Q h 238 E 4th
Settgast Albt (Ethel) lab h 906 E 5th
Seventh Day Adventist Church Rev John A Burden pastor Paradise Valley
" Day Adventist Church Rev D P Gaede pastor 1401 1st av
" Day Adventist Church (Mexican) Rev R B Stauffer pastor 1749 5th av
Sewell Grace music tchr 618 E 1st
Shackelford Angela Mrs h 1524 7th av
Shafer Elza J (Grace) USN r 2517 National av
Shangraw Ralph L h 615 E av
Sharp Wm W Rev (Ida L) h 1036 E 18th
Shatto Chas R Rev (Edith H) pastor First Congregational Church h 127 E 8th
" Edith H Mrs music tchr 127 E 8th
Shaw Geo (Julia) h 543 National av
" Lucretia M (wid Lester) r 507 C av
" Robt J welder Potter Radiator Corp r San Diego
" Walter E (Reita) r 507 C av
Shear Wm V (Gertrude) inspr h 2704 National av
Shearod Anna (wid S S) h 905 5th av
" Mathew T shoe shiner r 905 5th av
Sheldon Chas L (Maude) news agt h 302 E 2d
" Everett A (Edna) phys P V Sanitarium
Shell Co of California gas sta 101 Main
Sheller Aleta E sten Bank of Italy r 44 E 5th
" Clara E r 44 E 5th
" Mary E (wid H C) h 44 E 5th
Shelton Fred (Eliz) h 1627 3d av
" Jno (Lillian) h 1004 2d av
Shepley Dillie N (Inez) checker Sutherland Stages h 205 E 2d
Sheppard Robt T (Mary) teller h 1132 E 2d
Sherwin Anne M (National Beauty Shop) r 205 E 9th
" Harold h 205 E 9th
Shidler Errol lab r 824 E 5th
Shields Frances (wid Wm) r 522 E 6th
Shipman Clyde H (Ella) lab h 1727 3d av
Shores Howard mgr Julian Pet Corp r San Diego
Short Chas T (Winifred) real set 19 E 8th h 637 E 1st
" Geo roofer h 326 W 13th
Shrewsbury Marvin M (Cath) eng h 822 E 4th
Siddall Jane E (wid T A) gro 2049 D av
" Sidney H (Edna) clk h 225 E 18th
Silva Ettie furn 633 National av r 495 same
" Jno P (Mildred) lab h 334 National av
Silver Ira G (Gertrude H) h 715 Highland av
Simmerly Jesse D slsmn T G Forbes
Simmons Cyrus (Mary) h 1413 7th av
Simms Alta (wid Robt) h 121 W 11th
" Wm C driver Homeland Bldg Co r 121 W 11th
Simon Albt rancher h 2509 F av
Sims Lois nurse P V Sanitarium
Sixteenth St School W 16th se cor 2d av
Sixth Av School 1590 6th av
Skinner Jno J (Augusta) real est 815 National av h 540 E av
Skogland Fred Effie) h 1028 2d av
Slaff Wm H (Mildred) auto mech h 1607 4th av

NELL MOORE REAL ESTATE
BUSINESS PROPERTY and HOMES
851 Ash Street -:- Tel., Main 3404

Rule Forms: Any measure, 4 to 42 ems on one slug, cast on 5, 6, 8, 10, 12, 14, 15, 16, 17, 18, 19, 21, 23, or 24-point body.

SAN DIEGO LINOTYPING CO.
642 Fourth Street——Main 0422

WIESLER & COMPANY

REAL ESTATE - STOCKS - BONDS
801 FIRST NATIONAL BANK BUILDING

H. J. WIESLER
PHONE
FRANKLIN
2273

Slater Ivan R (Freda) auto mech h 122 E 10th
Slaughter Richd L (Mary) h 1120 2d av
Slimmons Jack br mgr Campbell Chevrolet Co r San Diego
Slothower Bessie r 504 Highland av
" Jean h 504 Highland av
Small Warner E collr Julian Pet Corp r San Diego
Smith Adah L h 617 A av
" Albt L (Josie) carp h 1721 C av
" Belva E domestic P V Sanitarium
" Calvin G (Abia) mech h 1715 L av
" Carl H (Louise) h 1021 E 8th
" Chas (Louise) photog h 341 E 18th
" Chas H (Hazel P) clk h 10 Highland av
" Chas P (Liddie) lab h 1036 2d av
" Cora r 3104 F av
" Dale O (Ava) appraiser h 1129 E 16th
" Elijah T (Loretta) h 204 E 2d
" Geo E (Davida) lab W J Bush Citrus Prod Co h 1524 4th av
" Harold (Eva) pistr h 241 E 4th
" Harold G (Isobel) teller h 2732 Highland av
" Henry h 3104 F av
" Herbt M (Guertha) clk Nelson-Smith Merc Co h 2408 K av
" Jos S (Anna) cond h 140 National av
" Juanita M r 521 Highland av
" Julius S Rev (Mary W) r 2105 5th av
" Laura L (wid R J) r 440 E 10th
" Leo H (Emma) carp h 905 E 7th
" Leonard E C (Ada) bldg contr 1140 E 6th
" Leonard L (Stella) carp h 632 C av
" Lott W wtchmn Santa Fe
" Louis (Mary M; Nelson-Smith Merc Co) h 1844 D av
" Lulu L r 2105 5th av
" Mabel clk r 614 A av
" Morris R h 302 E 3d
" Nich lab W J Bush Citrus Prod Co r 1605 3d av
" Orlin T (Edith) h 417 W 14th
" Preston H (Mary A) h 1915 Highland av
" P G r 130 E 29th
" Raymond L lab r 1605 3d av
" Robt E (Mary G) h 2565 J
" Robt L (Louetta S) h 2555 J av
" Ruby B (wid C E) r 517 E av
" Verna Mrs phone opr P V Sanitarium
" Vincent H (Ozella) carp h 614 A av
" Wm H pntry P V Sanitarium
" Wm T (Lillie) blksmth h 1605 3d av
" Zona clk Bank of Italy r 614 A av
Sneyd Jas formn W J Bush Citrus Prod Co r San Diego
Snook Henry r 121 E 2d
" Jas C (Edna W) dentist 320 National av h 121 E 2d
Snyder Edith M (wid F H) h 640 J av
" J A supt Julian Pet Corp r San Diego
Sonneland Saml R (Cath) h 15 National av
Soper Clinton S (Mabel) shoe repr 18 W 8th h 507 G av
" Harold F r 507 G av
Sorenson Chris (Christina) pntr h 227 F av
Southwick Lawrence L (Grace) chauf h 429 E av
Southworth Albt E (Carrie) h 825 2d av
" Wm (Kate) h 521 G av
Spafford Erle G (Sara) tchr h 1240 E 28th
Spear Howard E (Ruth) mach h 512 E 24th
Spencer Chas h 224 F av
" Mabel C bkpr r 1126 E 8th
" Thos A (Edith C) ironwkr h 1713 Highland av
Spier Chas electn P V Sanitarium
Sprague Lee C (Mabel) poultrymn h 150 E 31st
Springer Clarence D (Agnes) pntr USA Aviation Sta h 540 J av
" Wm T br mgr Humpty Dumpty r San Diego
Spurrier Franklin r 305 E 26th
Srp Mary (wid Frank) r 740 Highland av
Stacey Everett (Flora) h 419 W 18th
Stahlheber Erma clk E W Kinmore r Chula Vista
Stanfield Austin T gro 1540 3d av
Stanford Murl M Mrs r 1821 B av
Stang Otto (Dora) blcksmth 1741 7th av h 1726 5th av
Stannard Newton E (Elsie) chauf h 609 E 7th
Star & Crescent Oil Co gas sta 22 Main
Stark Robt J (Mable) lab h 1437 E 18th
Starks Howard (May) USN h 2503 Highland av
Stauffer Raymond B Rev (Opal) pastor Seventh Day Adventist Church (Mexican) r San Diego
Stearns R Baldwin (Mary) real est 139 National av h 245 E 2d
Steere Sylvester dftsmn Sweetwater Water Corp r San Diego
Stein Adelma bkpr r 1808 F av
" Chas (Bertha) h 1808 F av
" Frieda L tchr County Pub Sch r 1808 F av
" Maria r 1808 F av
Steiner Wm H (Lottie) h 620 I av
Stelow Saml G (Ethel L) h 2924 D av
Stelzer S S h 118 E 6th
Stenger Geo W (Harriet) pharm h 820 1st av
Stenzel Leo J (Emma) h 921 E 8th
Stephens Alton plmbr r 617 A av
Sterling Maurice J (Margt) h 2904 E 16th
Stevens Jas E (Edith M) agt h 2832 National av
" Josiah N h 625 K av
Stevenson G C eng Santa Fe r 18th cor 8th av
Stewart Lester F (Genevieve) acct h 1719 B av
" Robt G (Annie) h 1419 4th av
Stidham Nettie (wid Taylor) r 1419 4th av
Stiles Earl domestic P V Sanitarium
" Phoebe Mrs domestic P V Sanitarium
Stillwell Arth J (Bessie B) mgr Bay View Apts h 1625 8th av
Stinzel Paul carp h 524 E av
Stone Henry L r 1332 2d av
Stover Earl garage 1605 Natl av
Strate Geo H (Hattie) h 33 National av
Stratton Raleigh (Flossie) linemn h 229 E 1st
" Wallace O bkpr r 229 E 1st
Strite Jno T h 305 F av
Stroner Jas (Rosie) carp h 507 F av
Stuart Mary M (wid D M) h 532 F av
Stuckrath Edw L (Marie) USN h 915 B av
Sturgis Annie T (wid G E) r 110 D av
Suhr Benj (Kate) h 536 J av
Sullivan Jas D (Maude) slsmn h 1765 P av
Summers Fanny r 1608 2d av
" Fanny S (wid Wm) h 1608 2d av
" W Arth lab r 1608 2d av
Suratt Jno M (Iola) USN h 1543 8th av
Surber Isaac S (Versa) h 830 E 8th
Sutherland Stages depot 137 National av
Swaile Chas R barber 1724 7th av
Swartout Mabel nurse P V Sanitarium
Swartz Clara Mrs clk W J Bush Citrus Prod Co r San Diego
Sweet Chas H (Hattie E) h 641 E 8th
Sweetwater Union High School 700 E 30th

JACK-O-LANTERN STUDIO

Studio Gowns
Negligees
Antiques
Fabrics
Batiks
Brass
Silver
Bronze
Pewter
Pottery
Jade
Linens
EVERYTHING HAND-WOVEN

Jack-o'-Lantern Studios
Mrs. F. H. Siegfried
1020 PROSPECT
LA JOLLA

ROOFS

TRUAX ROOFING CO.

PAINTS

4076 University Av.
...PHONES...
Office, Hill. 4860
Res., Hill. 1098-R

BETTER HEAT FOR LARGE AND SMALL HOMES
"MAGIC WAY" GAS HEATING APPLIANCES
MADE IN SAN DIEGO
BY POTTER RADIATOR CORPORATION - NATIONAL CITY, CALIF.

V. WANKOWSKI & CO. INC.
V. WANKOWSKI
GEORGE D. EASTON
F. F. EDELEN
INSURANCE - SURETY BONDS
343 SPRECKELS BUILDING

WATSON & SUTTON
Engineers
Contractors
445 SPRECKELS BLDG.
PHONE MAIN 6295
See Page 64

Buy....
Diamonds
Watches
Clocks
Jewelry
Silver and
Native Gems
of
J. W. WARE
1060
Sixth St.

SWEETWATER WATER CORPORATION J E Boal Pres-Gen Mgr, Chas S Judson V-Pres, Richd T Robinson Jr Sec, Theo C Macaulay Asst Sec and Asst Gen Mgr, P S Thacher Counsel 19 W 9th, Phone Natl 211
Swetnam Evanett A (wid J S) r 605 E 14th
Taber Jessie (wid Wallace) h 1512 E av
Tammen Maria (wid Geo) r 3004 Highland av
Tapia Pablo (Aurelia) lab h 1630 5th av
Taplin Edw (Gertrude) jockey h 907 A av
Tarr Alf E clk Shell Co r 628 J av
" Edmund G (Olive) autos 623 Natl av h 628 J av
" Mabel Mrs r 505 E 4th
Tattersall Frank M (Nelle) plmbr h 710 K av
Taussig N Erol nurse P V Sanitarium
" Viola Mrs nurse P V Sanitarium
Taylor Anna M (wid C S) r 140 E 9th
" Chas (Esther) chauf h 350 Norton av
" Geo J (Mary) dairymn h 215 E 2d
" Lee F (Ollie) clk h 214 E 2d
" Matthias S (Thelma; Green & Taylor) h 140 E 9th
" Robt E chauf h 614 1st av
" Sarah L (wid H A) r 614 1st av
" Susan E sten r 614 1st av
" Wm F (May) h 130 E 31st
Telson Jno W (Ella O) h 332 E 3d
Temple Theatre (A H Duncan) 817 National av
Tenwolde Betsy r 541 E 4th
" Chas (Jennie) boat bldr h 541 E 4th
" Harry r 541 E 4th
Tesseda Alfonso (Madeleine) inspr h 612a E 8th
Tetaert Jno M r 543 National av
Teufel Gustave rancher h 608 E 24th
Thacher Fred J (Mabel) bldg contr 821 A av h 316 G av
" Philip S counsel Sweetwater Water Corp r El Cajon
Thayer E W reprmn Julian Pet Corp r Rt 1 bx 356
" Sidney O (Beatrice) vulc 36 Main
" Willis J (Lucretia) lawyer h 1241 E 24th
Theander Hans J (Amelia) h 2425 Highland av
Theel Fred O (Isabella) h 734 National av
" Isabella Mrs (Hotel National) h 734 National
Thelen Edmund (Fannie) h 327 E 1st
Thomas Harriet F Mrs r 41 E 27th
" Warren F dairy 41 E 27th
Thompson Chris E (Lena) auto mech h 101 W 13th
" Clara h 325 B av
" Eliz E (wid Josiah) h 2741 Highland av
" Jno W (Zanna) plstr h 432 E 10th
" Lewis P (Thompson & Thompson) h 1338 4th av
" Mary H Mrs r rear 511 National av
" Wm E (Thompson & Thompson) r 1338 4th av
" & Thompson (L P and W E Thompson) gro 1338 4th av
Thomsen Chris E (Lena) mech h 706 Division
Thorne Alex L (Ruth) printer h 1022 E 8th
Thorpe Eldon J (Gladys) plstr h 923 B av
Thudium Ernest meat ctr Young's Mkt Co r San Diego
Tiffany Edw D (Caroline) carp h 14 National av
" Glenn D (Grace) clk h 604 E 4th
Tiffon Sadie nurse P V Sanitarium
Tigh Harry O (Bertha) carp h 314 E 30th
Tillery Jno L (Kath) bldg contr 19 E 8th h 1026 E 8th
" J O h 124 Division
Tillie Bertha (wid Wm) h 1925 E av
Tindall Henry F (Viola) osteo h 839 E 2d
Tinker Arnold nurse P V Sanitarium
Tinkler Fredk J (Mamie H) USN h 2905 National av
Todd Alva M carp P V Sanitarium
" Eug (Grace E) h 1337 1st av
Tompkins Minnie H (wid W F) r 632 D av
Topper Howard S (Lena) pipeftr Potter Radiator Corp h 214 E 16th
Torimaru S rancher h 1340 E 8th
Trammell Alvin (Lillian) lab h 1419 2d av
" Benj F (Ella) inspr Sante Fe h 1629 4th av
Trant Elias F (Merdie) carp h 2920 I av
Trautwein Adolph H (Nellie) indywkr P V Sanitarium
Treahy Wilbur J (Ethel) carrier h 21 W 3d
Trebil Edna I r 427 Highland av
" Harold E (Blanche) plstr h 1014 E 7th
" Thos H (Lottie) carp h 427 Highland av
TRIPP ALBERT A (Alice I; Tripp-Arnold Co) h 430 National av
TRIPP-ARNOLD CO (A A Tripp, N L Arnold) Real Estate, Insurance and Loans 15 E 8th, Phone National 275 (See National City Adv Section)
Trumbauer Milton M r 334 E 8th
Tuck Frank (Cath) carp h 2604 National av
Tucker Luther B h 1544 F av
Tullini Ercole h 130 W 9th
Tune J David (Lennie) roofer h 1707 4th av
Turner Chas A (Irene) auto wrecker h 728 3d av
" Eleny E r 1441 4th av
" Horace W clk r 1441 4th av
" Ira E (Helena M) ironwkr h 2774 Highland
" Irene Mrs clk Mrs Irene Phillips r 728 3d av
" Jno W (Mary E) 2d hd gds 24 W 8th h 1441 4th av
" Laura L r 1441 4th av
" Oliver R auto pntr r 926 E 4th
" Thos M (Jennie) junk dlr h 1124 4th av
" Wm F (Cath M) mech h 926 E 4th
Turrentine Lawrence N (Carrie) lawyer h 343 E 10th
Tuttle Glenn V h 135 W 7th
Twin City Rendering Co (W B and W G Affleck, F N Briggs) 2d cor 8th av
Tyler Clifford B (Malinda) h 1203 E 18th
" Jas E (Lola M) h 1205 E 18th
Tyson Addis E h rear 712 3d av
" Chas H printer r 319 F av
" Jas P (Maria H) h 319 F av
Underhill Hattie r 417 E 4th
UNION ICE CO Jordan Transfer Co Agents 907 National av, Phone National 3-W (See National City Adv Section)
Updegraff Margt L (wid Danl) h 527 E av
" O Joy (Sadie) plmbr h 527 E av
Upper Alex E (Rilla) real est 620 W 18th
" Eug L (Marjorie) pntr h 629 A av
Urbye Henry lab h 2225 7th av
Valderas Francisco lab h 1422 7th av
Valderrama Celestino lab r 341 W 16th
" Jno lab r 341 W 16th
" Mary r 341 W 16th
" Paulino (Anizeta) lab h 341 W 16th
Valdez R butcher Natl City Packing Co
Vanderberg Geo (Central Meat Market) r La Mesa
Van Deripe Chas C (Emma) supt Sweetwater Water Corp h 2495 A av
VAN DERIPE CHARLES H (Esther F; Van Deripe & Bird) h 240 E 1st
" Richd (Kath) servicemn Van Deripe & Bird h 423 F av

WHITING-MEAD CO. - BUILDING MATERIALS
OF SAN DIEGO AND EL CENTRO
Lumber - Plumbing and Electric Materials - Paints and Varnish - Pipe - Roofing - Sash and Doors
Builders' Hardware - Floor Covering - Wrecking Department
THE ONLY PUBLIC MARKETS WITH EVERYTHING IN BUILDING MATERIALS
MAIN STORE, 1ST AND G STS.—PHONE, M. 7191 BRANCH STORE AND LUMBER YARD, 14TH AND K STS.—PHONE, M. 7191 WRECKING YARD, 12TH AND NATIONAL AVE
East San Diego Store and Lumber Yard - 4065 University Ave. - Phone, Hil. 5815

DESERT EXPRESS, INC.
Operating daily between SAN DIEGO, CALIF., and PHOENIX, ARIZONA, via EL CENTRO and YUMA
312 Eleventh St. PHONE, Franklin 2452 San Diego, Calif.

VAN DERIPE & BIRD (C H Van Deripe D W Bird) Super Service Station, Exide Batteries, Auto Electricians 705 National av, Phone National 323 (See National City Adv Section)
Vandertuuk Gerrit W (Nellie) h 2141 N av
Vandever C Murray r 517 E 8th
" E Coburn carrier P O r 517 8th
" J Harris (Anna V) mgr M W Brooks h 517 E 8th
Van Epps Chas C (Iva A) formn h 1431 E 18th
" Guy A r 1431 E 18th
Van Horn Estelle M h 537 G av
" Frances C r 537 G av
Van Meter Sarah J (wid D N) h 900 E 7th
Vansant Chas W (Carol) h 918 E 6th
Vansdal Leslie M (Dorothy) chauf h 221 E 10th
Varakas Francisco lab h 1239 7th av
Vargas Jose (Maria) lab h 2231 2d av
" Juan (Auroria) lab h 720 W 22d
" Pedro (Maria) h 1441 2d av
Vasquez Carlos (Manuela) lab h 2205 2d av
" Ensebio lab r 2205 2d av
" Jose (Ynes) lab h 1427 4th av
" Sixto r 2205 2d av
Vatnsdal Jno lab r 1414 1st av
Vaughan Minnie (wid A W) h 724 C av
Vaughan Warren B (Harriet E) h 425 1st av
Veale Chas H (Patti) clk Star & Crescent Oil Co r San Diego
Vega Frank (Ramona) lab h 2333 2d av
" Jose (Josie) h 2119 5th av
Velasco Frank A (Josephine) lab Santa Fe h 615 W 13th
" Guadalupe Mrs h 1732 6th av
Verdina Gustavo (Teresia) h 1740 8th av
Verdugo Armando E sta opr Julian Pet Corp r San Diego
Vestal Walter A cement fnshr r 608 E 8th
Vialovas Sacundino lab h 1912 5th av
Viana Guadalupe (Concepcion) h 1740 6th av
Villalobos Steph (Josephine) lab h 1932 4th av
Villegas Gertrude r 924 4th av
" Manuel lab h 924 4th av
Vincent H Lee chemist Santa Fe h 226 E 2d
Vines Henry J (Welcome) transfer h 22 W 9th
Vineyard Frank (Helen) chauf h 328 E 10th
Viscarra Manuel (Laura) h 1312 4th av
" Ygnacia h 1729 8th av
Vise Thos R (Louise) USN h 2130 5th av
Vogel Anthony (Anna) lab Sante Fe h 618 C av
" Henrietta N phone opr h 618 C av
Voigt Hans lab h 1021 E 2d
Vonder Au F C bkpr Bank of Italy r Chula Vista
Vonderau Karl J (Kath) lab Sante Fe h 1507 4th av
Vurgason Clifton P (Kath E) mech h 440 E 10th
" Jos A printer 420 E 9th h 907 D av
" Tessie A (wid O W) r 907 D av
Waddell Jas B (Rosella) h 613 E 1st
Wade Dell carp r 224 E 16th
" Edwin W (Mary) chauf r 1010 1st av
" Frank L (Caroline; Home Realty Co) h 1312 National av
" Harry E (Jeannette) clk P O h 1032 1st av
" Harry M (Marian A) lather h 1010 1st av
" Martha V (wid N W) h 1325 1st av
" Rz (Laura B) carp h 324 E 16th
" Weber (Lillian) lab h 1724 2d av
Wagner Theo toolmkr Potter Radiator Corp r San Diego
Waldemar Ferdinand florist r 205 National av
Walker Albt M (Mae) carp h 221 B av
" Edw M (Nellie J) h 124 E 1st
Wallace Henry L (Eliz) pntr h 1705 B av
Waller May (wid J T) h 2300 D av
Wallhauser Fred (Louise) horsemn h 1904 I av
" Harry W horsemn r 1904 I av
Walston Thos L (Lillian) slsmn h 218 E 18th
Walters Danl E (Alice J) 2012 N av
Walton Emanuel storemn P V Sanitarium
Ward Earle (Evelyn B) piano tuner h 1605 L av
" Evelyn B Mrs tchr County Pub Sch r 1605 L av
" Horace barber r 1605 L av
" Jas S (Sarah E) h 810 2d av
" Orren M (Isaure; Hotel Hamann) h 1934 6th av
Warren Belle r P V Sanitarium
" Chas W (Anne) carp h 1725 L av
" Clark (Norma) carp P V Sanitarium
" Jno W phys P V Sanitarium
" Josie S phys P V Sanitarium
Wartner Dell shtmtlwkr r 425 E 10th
Wassmer Albt (Bertha) h 40 E 2d
Waters Wm C (Lillie) h 1135 E 4th
Watkin Edith Mrs bkpr A C Blackman r 1106 D av
Watkins Archie E (Julia E) formn h 116 E 3d
" Julius C (Eliz) h 40 W 10th
" Steph I prin Lincoln Acres Sch r 2760 E 18th
Watts Flora E r 543 National av
" Melville h 543 National av
Wau Wm A h 526 National av
Weaver Gilbert A (Belle) carp h 341 E 30th
" Martin r 341 E 30th
Webb Frank (Emma) h 1923 N av
Weisser Julius N (Mamie E) sporting gds 1006 National av h 22 W 10th
" Lawrence A (Alverda) real est 1024 Natl av r Sweetwater Valley
Weitekamp H C eng Santa Fe
Welborne Ella A (wid L W) h 303 Highland av
" Lucille M sten r 303 Highland av
Welch H Seward (Ethel) dentist h 2844 Highland av
Welker Henry J (Martha A) h 137 E 2d
Wells David W electn r 122 E 10th
" Howard (Hope) h 2310 I av
" Loren E lab r 122 E 10th
WELLPOTT WM (Lita K) V-Pres Homeland Building Co h 337 6th
Welsbacher Carl L (Sophia; National Grocery) h 21 W 10th
" Irene r 21 W 10th
West A W h 230 E 3d
" Bessie M nurse P V Sanitarium
" Clyde Mrs h 2142 G av
Western Union Telegraph Co A A Jerauld agt 922 W 23d
Westfall Jno driver Julian Pet Corp r San Diego
Weyant Hiram H (Dora) h 436 Division
Whaley Thos A (Mary) blrmkr h 124 E 7th
Wheaton Elmer h 1629 P av
Wheeler Lawrence E r 2705 J av
" Warren E (Amy M) h 2705 J av
Whicker Vesta A (wid S J) h 2300 D av
White Earl B eng Santa Fe r 1107 A av
" Harry C (Mabel A) barber h 1912 N av
" Lula nurse P V Sanitarium
Whitelock Emery D prin Highland Av Sch r 1934 6th av
Whitesell F O carp P V Sanitarium
Whitham J Harry (Lucille) formn Santa Fe h 1048 1st av
Whiting Albt S (Jessie M) h 808 S 8th
Whitlock Jas E (Margt) clk Burr Prentice h 146 E 26th

BARNEY & BARNEY
INSURANCE
(Every Form)
BONDS
(Surety)
PHONE
Main 2143
Scripps Bldg.
(2nd Floor)

ROOFS
APPLIED
REPAIRED
PAINTED
BENTON ROOF & PAINT CO.
2136 Kettner Blvd.
Franklin 5108
ROOFERS
PAINTS, OILS
VARNISHES
ENAMELS
BRUSHES
PAINT MANUFACTURERS

DANIEL A. DEACON - - PHONE MAIN 0680
PLUMBING AND HEATING - "THERE'S-A-REASON"—QUALITY FIRST - PRICES RIGHT
851 Seventh Street (Between E and F) Branches: 7836 Herschel St., La Jolla, and 3328 Adams Ave., Normal Heights

THE ELLIOTT-HORNE CO. PHONE Franklin 3173
Street Improvement Bonds - 525 Union Building

A. R. ROBBINS MARINE ENGINE WORKS
DIESEL AND GAS ENGINES
BOAT BUILDERS
MARINE WAYS
REPAIR WORK OF EVERY DESCRIPTION
1735-1747 ATLANTIC STREET
PHONE, MAIN 2439

Whitmore Frank E (Della) h 618 I av
Whitney Edwin carp h 1332 7th
Whittemore Ethelinda violin tchr 1016 A av
Wickens Patk C (Margt) eng Santa Fe h 1720 8th av
Wickham Wm (Edna) wtchmn h 1019 2d av
Wiesendanger Elmer E (Myrna) chauf h 1843 B av
Wieum Chas clk h 826 C av
WILCOX LLEWELYN A REV Chaplain P V Sanitarium
WILDEN P J MRS Matron and Asst Mgr Family Home For Aged and Convalescents 605 E 14th, Phone Natl 351
WILDEN PERRY J (Helen A) Mgr Family Home For Aged and Convalescents 605 E 14th, Phone Natl 351
Wile Albt reprmn Julian Pet Corp r San Diego
Wiley Albt H (Frances) slsmn h 1332 2d av
" Jas W h 435 E 1st
" Ruth I r 1332 2d av
WILLIAMS ARTHUR G (Jane S) Real Estate and Insurance, Lila Williams Clerk and Notary 736 Natl av h 737 E 4th
" Chas S slsmn M W Brooks r 1107 B av
" Cornelius L nurse P V Sanitarium
" Doris M tchr r 737 E 4th
" Edw C (Rose) cook h 437 G av
" Ernest O shtmtlwkr Potter Radiator Corp r 606 8th
" Ezra (Jessie) h 1107 B av
" Frank B (Mary E) lab h 41 E 21st
" Inez domestic P V Sanitarium
" Lila I clk and notary public 736 Natl av r 737 E 4th
" Mary A (wid J D) h 1505 N av
" Millard F (Doris) clk h 28 E 5th
" Richd G r 1041 E 8th
" Roxie nurse P V Sanitarium
" Saml r 1341 7th av
" Von (Lottie) slsmn h 616 K av
" Wm clk r 234 E 4th
Willoughby Chas E (Marie) h 506 E 1st
" Estella (wid Edw) h 505 E 1st
" Harold E driver Homeland Bldg Co r 505 E 1st
Wilson Benj W (Lorena) slsmn h 637 A av
" Helen Mrs r 238 E 4th
" Henderson (Effie) evangelist h 341 F av
" Henry T driver Jordan Transfer Co
" Jake V lab r 637 A av
" Jno F (Cath) h 227 E 4th
" Jno G (Martha) formn h 1705 L av
" Leo C lab r 637 A av
" Lily (wid Jas) r 707 E av
" L F driver Julian Pet Corp r San Diego
" Myrl H (Nina) h 405 E 2d
" Orrie J meat ctr r 707 E av
" Ralph h 324 Norton av
" Ralph W (Helen) slsmn h 1513 1st av
" Wm H L (Minnie) carp h 1940 D av
Winans Harold C (Kerroll) cabtmkr h 2139 G av
Winch Cressa G clk r 525 Highland av
" Fredk P (M Louise) slsmn h 525 Highland
Winn Mabel Mrs domestic P V Sanitarium
Wolfe Herman P (Ann M) mech h 302 E 1st
Wood Bartholomew (Gladys) metalwkr h 614 National av
" Doris Mrs r 45 E 6th
" Horace W Rev pastor St Matthews Episcopal Church h 521 E 8th
" Pleasant (Lillie) lab h 307 E 3d
Woods Hazel Mrs bkpr W J Bush Citrus Prod Co r San Diego
Worster Mark M (Minnie C) h 2020 7th av
Wright Alpha G (Louise S) h 1704 J av
" Armond F (Hazel) h 208 W 13th
WRIGHT EDWARD M (Mary) City Marshal 1137 National av h 140 E 5th
" Fred S (Ida A) h 1320 2d av
" Milicent nurse P V Sanitarium
" Robt E sta opr Julian Pet Corp r San Diego
" Sarah A (wid Geo) r 2041 8th av
Yates Christina nurse h 1610 P av
Ybarra Jesus (Feliciana) lab h 2139 1st av
Yeager Amelia E poultry breeder 1126 E 8th
" Minnie L clk r 1126 E 8th
Yendez Donald slsmn Natl City Packing Co r El Cajon
Yoakim Jos M (Cora E) driver Homeland Bldg Co h 2620 National av
" Louis E (Hahala) h 2638 National av
York Mattie r 1223 E 18th
" Paul A (Mertie) chauf h 316 W 14th
Young Geo G (Marie) carp h 412 E 24th
" Jordan lab h 901 5th av
" Jos J (Gertrude) USN h 535 1st av
" Willis M (Julia) h 35 W 13th
Young's Market Co Ted Bowden br mgr 29 E 8th
Zaragoza Antonio baker r 2120 6th av
Zarate Zasario lab h 618 W 16th
Zell Ida S (wid J W) h 502 Division
Zerbe Jno B (Lucille) collr h 506 Division
Zimmer Carl (Henrietta) h 140 Division
" Geo chauf r 140 Division
" Henrietta r 140 Division
" Kath r 140 Division
Zimmerman Paul R (Minnie) h 645 E 30th
Zink C Philip (Matilda) pile driver h 1641 5th av
Zucker Julius (Ellian) gas sta 2801 Highland av h 1701 Sweetwater rd
Zuniga Guillermo M (Juana) spraymn (Schiefer Furn Mfg Co h 611 D av

NESTOR

11 9-10 miles s of San Diego. Elevation 32 feet

Ahlborn Geo farmer
Almansa A lab
Anderson Jno M rd formn
Arnold A D farmer
Barton Allen farmer
Baumstock Marion farmer
Beachell Merwin farmer
Birner Christ (Agnes) rancher
Boensch Herman (Minnie) barber
Borrill Wm (Agnes M) mach
Bowman Chas R (Josephine) pntr
Brock Laura
Brown Clinton E lab
Brulheimer Emil (Lena R)
Bull Chas actor
Burtner Andw C (Louise B) rancher
" Callie R tchr County Pub Sch
Carroll Anna D Mrs
" Edgar farmer
" Harry E farmer
" Roe A farmer
Castor Jos rancher
Chadney Wm H (Eliz) depy sheriff
Christianson Wm
Clark W Danl (Carrie) farmer
Cody Geo P (Carrie S) horsemn
Coons Fred (Una) apiarist
" Wm mach
Costillo Trinidad farmer
Davis Chas A mach

ROBERT D. MAXWELL Co. Buick UNION and BROADWAY

D. C. COLLIER REALTOR
PHONE FRANKLIN 1265
DRIVE IN 1050 NINTH STREET

CHAS. R. McCORMICK LUMBER CO.
FRANK J. GARLAND Manager WHOLESALE AND RETAIL DEALERS
Phone, Franklin 2136 -:- Office, Yards, Mills and Wharves Foot of 24th, on Bay

Dennison Danl horsemn
DeVilla Earl (Anna) farmer
Donahew Jno (Hazel) restr
Dornacher Philip dairy
Doughty Chas N (Louise A) real est
Dowell Jos horse trainer
Downs Geo (Lora) dairy
Edwards Emma Mrs poultry
Estill Clifton farmer
Evans R Dale (Gertrude) farmer
" Weldon B US customs inspr
Floresch A Louise
" A M (Ida) farmer
" C C
" J J
Fraser Chas T rancher
Frayo Claude farmer
" F R farmer
" Frank farmer
" Henry farmer
" Paul (Dollie) farmer
" Reggie farmer
Gaines Sylvester rancher
Gaydash Geo rancher
George Hubert rancher
Gilman Wm H (Tora A) poultry
Giovanade G dairymn
Goldman Milton C farmer
Good Lester M (Josephine) slsmn
Grothe Jno (Estelle) clk
Hamilton Ezra (Irene) poultry
Hanchett Irvin A carp
Hernandez Carmel
" Geo farmer
Holderness Paul E rancher
" Skiffington (Ruby) rancher
Hooper Albt farmer
" Anna Mrs
" Percy farmer
Hotchkiss Albt farmer
" Bert farmer
" Chas farmer
Hull Jno S (Pearl) rancher
Igguncht I rancher
Jensen P C farmer
Joiner A L (Freda) rancher
Jones Susanna
Keeney Henry farmer
King Chas S (Bobbie) farmer
Kinnee W A gen mdse
Larsen Mary Mrs
Lewis Mathias
Loustalet Ernest farmer
" Geo (Alphonsine) dairy
" Louis farmer
Luxon Jas farmer
McAndrew Richd E (Freda) rancher
McIntosh Mary cook
McNeil L carp
McRae Peter D rancher
Machin Rowland nurserymn
MacQuown Carl (Gladys) mach
Magoffin O C farmer
Mansir Chas jr farmer
" Chas W (Eula) rancher
" Harry E rancher
" Jno rancher
Matchen Harriet E tchr Highland Sch
Mendoza Satero farmer
Milburn H E (Edith) rancher
" P T plmbr
Molina Juan (Larcia) farmer
Morrison Jno dairymn
Nakagawa T farmer
Ober Wilbur rancher
Oyas Carmen Mrs
" Manuel farmer
" Maxie farmer
Patrick W H farmer
Patterson Clarence E
" Edmond
" Jas P (Angela) rancher
Paularina Chas rancher
" Claddie rancher
" Manuel rancher
Peavy Hollis farmer
Perkins Lawrence
Pettey Chas poultry
Pflimlin Harry A merchant
Plunkett J W (Blanche) horse trainer
Prenta Carmen farmer
Rincon Leandro
Russell J S rancher
" Jesse O rancher
" Thos F
Satterlee Jos farmer
Schnell Oscar F (Bertha E) rancher
Semenza Albt rancher
" Lorenza (Hattie) rancher
Schultz Florence J (wid J T) rancher
Simons Jno rancher
Smallcomb David
Sniff Floyd J farmer
STADILLE EDWARD F Postmaster
Stewart Walter E rancher
Taylor Edw R piano tuner
" Harry farmer
Theiman Chas lab
Thomas Frank E rancher
Tinas Pedro dairymn
Tracy Earl farmer
" Edith
Vasques Antone lab
Viega Henry dairymn
Wagner C H carp
Wilber J G (Sadie)
Zimmerman Geo (Lily) poultry

CERTIFIED PUBLIC ACCOUNTANT
Audits
Systems
Tax
Service
L. S. EVERTS & COMPANY
Telephone Main 2728
727 1st Nat'l Bank Bldg.
1007 5th St.
San Diego

STEWART C. KENDALL
GENERAL INSURANCE
309 First National Bank Bldg.
Telephone, Main 3975

JONES-MOORE PAINT HOUSE
N. W. Corner Fifth and A - Main 5123
PAINTS, OILS, VARNISHES, ENAMELS "In the Public Service Since 1912"

GREENWOOD MEMORIAL PARK FORTIETH AND IMPERIAL AVE. TELEPHONE, MAIN 0477
(SAN DIEGO'S PERPETUAL CARE CEMETERY) OPERATED BY GREENWOOD CEMETERY ASSOCIATION
CEMETERY - COMMUNITY MAUSOLEUM - CREMATORY - COLUMBARIUM

Oceanside City Directory
1927

Known As the "Carnation City"—"Where Life is Worth Living"

Located on the Coast 40 miles north of San Diego and 90 miles south of Los Angeles. Is an incorporated City of the Sixth Class, containing a population of about 2,600 inhabitants.

Situated on the Main Line of the Atchison, Topeka & Santa Fe Ry.; the terminus of the Escondido, Fallbrook and San Luis Rey Branch lines.

The City owns a fine Water System, water for domestic purposes and for irrigation being sold as low as 5 cents per 1,000 gallons, the cheapest water for domestic purposes in the State.

Finest and safest beach for bathing on the whole coast of California. In the history of the town, no life has been lost from surf bathing.

Has a modern sewer system covering entire City.

Electric lights, fishing pier, etc.

Municipal band of 30 pieces.

Modern Plunge—Cottage City on the Beach.

KLICKA LUMBER COMPANY
LUMBER AND BUILDING MATERIAL
Thirtieth and University
TELEPHONE Hillcrest 1000

L. E. GRISWOLD
REAL ESTATE BROKER
RENTS AND INSURANCE
Phone, Oceanside 117-J 420 2d St.

WILCOX INVESTMENT CO.
(WM. H. WILCOX)
REAL ESTATE
420 2d St. Phone, Oceanside 117-J

A. B. C. TRUCK CO.
International Express
Everything in Line of Moving, Packing, Storing and Shipping
Local or Foreign
400 West F St.
Main 7332
Customs Broker in Connection

J. RAVASZ T. JANEK
REAL AUTO CAMP
Water, Electricity, Shade, Store, Oils, Gasoline, Rest Rooms, Shower, Laundry
OCEANSIDE, CALIF.
Close to Wide Bridge

MISCELLANEOUS INFORMATION

CITY HALL, 505 2d

BOARD OF TRUSTEES E A Walsh Pres, Bernard MacDonald, C D Merrill, H D Brodie, H F Crandall,
CITY ATTORNEY, J C Hizar
CITY BOARD OF HEALTH, Dr H F Crandall Health Officer
CITY CLERK AND ASSESSOR, J H Landes
CITY ENGINEER, R L Loucks
CITY FIRE DEPARTMENT, E E White Chief
CITY MARSHAL AND TAX COLLECTOR, Chas Goss
CITY RECORDER, J C Hayes
CITY TREASURER, J E Jones
CITY WATER DEPARTMENT, E T Duehren Supt

WM. KONRAD HARDWARE CO.
BUILDERS' HARDWARE PAINTS - ROOFING
Hay and Grain, Fuel and Feed, Building Materials
Royal Electric Cleaners and Whirlpool Washing Machines
4327 UNIVERSITY AVENUE, EAST SAN DIEGO TELEPHONE, HILLCREST 2684

New York Chicago Los Angeles
BLYTH, WITTER & CO.
GOVERNMENT, MUNICIPAL AND CORPORATION BONDS
San Francisco Seattle Portland
John D. Spreckels Building Telephone, Main 3138

JUSTICE OF THE PEACE, Chas L Berry Justice, Fred M Sickler Constable 213 N Tremont

CHAMBER OF COMMERCE

Dr Y R Carrillo pres, Jas T Coyle sec, 416 2d Meets Wednesday noon at 207 N Hill

CHURCHES

First Christian Church, Hill sw cor 1st Rev Geo N Reeves Pastor
First Baptist Church, 402 N Hill Rev J C Wyatt pastor h 602 4th
First Methodist Episcopal 630 1st Rev R J Coyne pastor h 601 1st
Four Square Gospel 214 N Freeman
Grace Episcopal 112 N Hill Rev A C Dodd pastor
Mexican Baptist Church 101 Fremont Rev Ray Young pastor h same
Star of the Sea Church (Catholic) 615 3d

MISCELLANEOUS ORGANIZATIONS

American Legion, Jos G McComb Post No 146 A H Laurine commander meets at Freeman nr 2d
Independent Order of Odd Fellows meets every Wednesday at I O O F Hall
L O O M meets every Friday at Moose Hall Tremont nr 1st
Modern Woodmen of America meets 2d and 4th Tuesdays in I O O F Hall
Oceanside Lodge F and A M No 381 meets 1st Monday of each month at Masonic Hall, C T McKeehan sec
Poinsetta Chapter O E S No 287, meets 2d and 4th Tuesday evening in I O O F Hall
Rebekah Lodge No 146, meets 1st and 3d Wednesday at I O O F Hall
Rosicrucian Fellowship, Mrs Augusta Heindel pres, Mission rd

POST OFFICE

409 3d, Mrs Winifred M Whitney postmaster

FRANK E. ATWOOD
REAL ESTATE
HEADQUARTERS FOR TRADES
PHONE MAIN 5467
SEE PAGE 126
846 SEVENTH ST. SAN DIEGO

ALPHABETICAL LIST OF NAMES

Abbott Theo (Lola) rancher h 1325 Mission av
Adams Wm (Margt) h 1010 California
Agundes Geo C (Delfina) gro 316 3d h 214 S Freeman
Aldrich Jeane M Mrs fur rms 615 2d
" Jno E (Jeanie M) h 615 2d
Allen Gertrude Mrs h 502 N Ditmar
" Glenn (Helen) clk h 717 N Hill
" O Victor clk Union Oil Co r Carlsbad
" Robt G (Helen I) clk C G Borden Co h 506 N Nevada
Alspaugh Oscar (Susie) h 124 S Nevada
Altameyrino Marceleno lab r 1522 Busch
Alvarado Nick (Jesus) lab h 306 Minnesota av
Amavisca Pedro (Elvida) gro 1422 Busch
American Railway Express J A Tulip agt Santa Fe Depot
Anderson Cyrus I (Dorothy) h 402 S Pacific
" Wm clk h 610 8th
Angelo Alex (Martha) slsmn h 409 N Ditmar
Angiuano Jose (Esperenza) lab h 718 Cleveland
Arguello Wm (Emily M) tmstr h 430 Brooks
Armstrong Jacob mech Merrill's Garage 620 N Clementine
Arroyo Nellie r 509 N Myers
Arterberry Kelley H r 110 N Pacific
" S Cath (wid Wilson) h 110 N Pacific
" Willard r 110 N Pacific
Atkison Jno (Arminda; Carlsbad Theatre) h 141 S Myers
Atherton Robt D (Iva) carp h 902 N Pacific
Audren Ameray J lab h 620 S Cleveland
Aurelia Jose lab h 729 Santa Barbara
Austin Frank E (Jessie) rancher h 216 7th
Averill E Reed (wid Chas) r 401 S Cleveland
Axe Dudley L (Fay N) radios 404 2d h 115 S Nevada
Babics Alex linemn S D C G & E Co
Badillo Felipe (Lucia) lab h 1323 Putts
Baer Leo waiter r 510 N Hill
Bailey Geo G (Edna C) h 302 S Weitzel
Bainelos Jose (Maria) lab h 312 S Eucalyptus
Baker Belle (wid L L) r 617 N Pacific
" Clarence H (Cath) cashr Santa Fe
Balandran Candelario (Isabel) lab h 718 Cleveland
Balluff Wm E (Annabelle) fishermn h 506 S Hill
BANK OF ITALY, National Trust & Savings Association (Oceanside Branch) R W Hoover Mgr R R Snow Asst Mgr 512 2d
Bardwell Oliver P (Maggie J) h 930 Tait
Barnard Fredk h 845 N Freeman
Barnwell Reginald H (Cecile E) civ eng 604 2d h Hunsaker cor Whaley
Barrett Palmer A (Lorena) chauf h 116 S Cleveland
Bartee O C mgr Chas A Turner r Cottage City
Barton Jas (Florence) restr 212 N Hill h 203 N Hill
" Lottie (wid W A) hairdrsr Lucas Siefker r 315 S Freeman
Batchman Lillian E tchr Oceanside-Carlsbad Union High Sch r bx B B
Battle Frank P (Daisy P) tents 609 4th
Batty Herbt M (Lena) clk W B Knapp h 105 S Tremont
Bauer Curt W (Johanna) auto camp h 616 3d
Baumgarten Fred J (Harriett; Baumgarten & Pogue) h 785 N Nevada
" & Pogue (F J Baumgarten E K Pogue) mens furngs 223 N Hill
Beagle Fred W h 901 8th
Beard Mae rancher h 806 California
" Nellie M r 806 California
Bearhope Anne M rancher h 614 S Grant
Beason Chas h 1002 S Pacific
Beauchamp Jno S (Josephine S) gas sta 940 N Hill h 920 same
Beaver Harry F (Matilda) h 106 S Freeman
" Shirley R (Enice) carp h 311 N Ditmar
Becker Nettie V r 721 N Freeman
Beegle Clyde W (Marie) driver Oceanside Lndy h 824 S Tremont
" Earl A (Genevieve) plmbr h 809 S Hill
" Fred W (Angie) plmbr 325 Missouri av
Beers Bert C (Margt) h 1103 Leonard av
Bender Emery J (Lucy) brkmn Santa Fe r 715 N Pacific
Bennett Edw E billiards 301 2d
Berg O B electn 602 2d
Berger Klara nurse 103 Ash
Berry Chas L undtkr 716 1st Justice of the Peace 213 Tremont h 716 Topeka av
Berthiaume Alphonse (Margt) h 230 S Hill
Bertles Wm A (Marie) h 817 N 3d

SPECIAL RATES!!
ON HOUSEHOLD GOODS
BETWEEN LOS ANGELES AND SAN DIEGO
COAST TRUCK LINE
6th and K Sts.
Main 4135 4136

PATENTS
TRADE-MARKS -:- COPYRIGHTS
A. B. BOWMAN
ATTORNEY AT LAW
—OFFICES—
SAN DIEGO, CAL., 518 Union Bldg. Phone, Main 7205
LOS ANGELES, CAL., 1015 Spring Arcade Bldg. Phone, FAber 1584

THE BACH COMPANY -:- INSURANCE

REAL ESTATE • BONDS • LOANS

PHONE, Main 2165 614 ELECTRIC BLDG., 861 SIXTH ST.

ACME

CLEANING PRESSING DYEING

470-474 19th Cor. Island

PHONES F. 5591 AND LA JOLLA 8-J

FRYE & SMITH

PRINTING SERVICE OF TASTE

850 Third Street

MAIN 8175

Bibbler Archie N (Myrtle) linemn S D C G & E Co h 609 Topeka av
Binsacca Olympia tchr Oceanside-Carlsbad Union High Sch r 303 S Myers
Blackburn Alex B r 1302 S Pacific
" Dora K h 1302 S Pacific
Boe Adolph (Emma) sec-treas Oceanside Furn & Hdw Co h 413 N Ditmar
Boggess Floye V (Mildred M) gas sta 242 S Hill h 607 S Freeman
Bohm Wilton R (Marjorie M) whsemn Union Oil Co h 1032 S Ditmar
Borden Chas G (Edna) mgr Chas G Borden Co h 408 N Tremont
" Chas G Co C G Borden mgr dept store 406 2d and furn 117 N Hill
" Florence B Mrs tchr County Pub Sch
Botts Virgil A (Hazel) barber 506 2d h 202 N Pacific
Bradford Alton P mech W L Clapham
Bradley Richd C mech r 203 N Hill
Branch Chas A (Lena) carp h rear 909 8th
Brantner Clarence auto mech r 302 S Myers
" Harold r 302 S Myers
" Sadie Mrs h 302 S Myers
Brassington Edwin G (Fay) h 815 Cleveland
Bremmer Rolla F (Zoe) 2d hd furn 105 S Hill h 400 3d
Bressi Vincent (Mary E) h 414 S Pacific
Brest Martin C (Anna L) h 109 N Myers
Briggman Carl A (Daisy L) barber Lucas Siefker h 235 S Ditmar
Brily Lee (Lucy) lab h 804 7th
Brink Hal L (Hazel) h 207 7th
Brodie Harry D (Della A) real est 301 3d member City Board of Trustees h 102 S Hill
" Jitney formn S D C G & E Co r 410 N Hill
" Jno T (Julia) tmstr h 1112 S Ditmar
" Rollin B (Helena) mech h 702 N Ditmar
" Wm H h 341 N Cleveland
Browning Jos B (Annie) h 607 3d
Bruso Delia J (wid L P) h 720 S Pacific
Buchele Fred F (Ursula T) carp h 406 Short
Buell Andw A (Ollie L) meats 205 N Hill h 105 S Pacific
" Gertrude L r 104 S Pacific
" Gussie M r 104 S Pacific
" Harry E (Ethel; Squirrel Inn) h 108 N Freeman
" Pearl tchr Oceanside-Carlsbad Union High Sch h 516 N Ditmar
Bullard Rollin J (Grace L) mech E E White h 525 S Freeman
Burelbach Fredk h 722 8th
Burggraf J Fred (Martha E) cabtmkr 111 N Tremont
Burnett Geo H (Vivian) barber Lucas Siefker h 234 S Clementine
Butler Emma (wid J F) h 405 7th
" Frank C (Eliz) real est 411 2d h Freeman cor 12th
Cadwell Beulah H Mrs tchr Oceanside-Carlsbad Union High Sch h 306 S Nevada
Caldwell Hiram L (Elsie) slsmn h 718 N Clementine
CAMPBELL CHEVROLET CO L J Welcome Br Mgr 324 N Hill, Phone Oceanside 123
" Herschell K (Ella) h 104 N Freeman
" Jas H (Violet L) lather h 309 S Freeman
" Jos (Lucille) slsmn Shell Co h Minnesota nr Tremont
" Roy M (Cora) rancher h 808 Morse
Caramelli Peter pres Peter Caramelli & Co Inc r 420 N Hill
" Peter & Co Inc Peter Caramelli pres grain Cleveland cor 6th
Carl Scott W (Emma E; Scott's Barber Shop) h 236 S Weitzel
Carls Mary I tchr Oceanside-Carlsbad Union High Sch h 1016 2d
Carr Jno B h 826 S Cleveland
" Jno W (Martha J) h 400 3d
" Martha J Mrs fur rms 400 3d
Carranza Jesus lab h 701 Godfrey
Carrillo Ygnacio R (Agnes) dentist h 217 S Freeman
Carter Bettie r 608 S Pacific
" Clifford T (Mary) formn Chas R McCormick Lmbr Co h 1614 Mission av
" Jas H (Alice E) carp h 417 N Tremont
" Leslie linemn S D C G & E Co h 1503 Mission av
" Magnus U (Josephine) whsemn Santa Fe h 812 5th
" Marianne Mrs slsldy h 608 S Pacific
" Ruth L phone opr Pac Tel & Tel Co r 417 N Tremont
" Tuscon h 1614 Mission av
" Wm T (Lilawah) h 422 S Nevada
Cary Ella W (wid I B) h 112 S Hill
" Geo A (Millie M) h 412 N Ditmar
" Henry W (Julia) h 416 N Ditmar
" Oscar O electn Merrill's Garage r 416 N Ditmar
Castro Marcelino (Esther) lab h 1344 4th
Castorena Manuel M (Naomi) clk Exton & Nichols h 203 S Myers
Caswell Leona r 601 N Pacific
" Louisa h 612 N Nevada
" Luman G (Rebecca) carp h 612 N Nevada
Cerda Angelina r 510 N Cleveland
" Jno (Mary) h 510 N Cleveland
Chambers Dorothy tchr r 405 S Tremont
Chanroux Eug (Josephine) gas sta 115 N Hill
" Pauline r 115 N Hill
Chantry Alf L h 602 N Hill
Chapman Walter (Lois C) h 904 Alberta av
Chase Albt C sewing machines 116 N Tremont
Chavez Bertollo (Therrasa) lab h 621 S Ditmar
" Salvador lab h 621 S Ditmar
Chell Geo H (Ellen E; Cottage City) h Ocean Front at 6th
Cherry Fletcher W (Vera) h 412 N Nevada
City Attorney J C Hizar
" Board of Health Dr H F Crandall Health Officer
" Board of Trustees, E A Walsh pres, Bernard MacDonald, C D Merrill, H D Brodie, H F Crandall, City Hall
" Clerk and Assessor J H Landes City Hall
" Engineer R L Loucks City Hall
" Fire Department E E White chief 214 N Hill
" Jail Cleveland se cor 1st
" Marshal and Tax Collector Chas Goss City Hall
" Park 3d bet Nevada and Ditmar
" Recorder J C Hayes City Hall
" Treasurer J E Jones City Hall
" Water Department E T Duehren supt City Hall
Clafham Walter L (Lois C) auto dlr 307 S Hill
Clark Alf real est 102 3d
" Wm (Ruth) electn h 515 N Myers
" Wm (Refugia) linemn h 216 7th
Clarke Henry O (Josephine) gas sta 815 N Hill h 825 same
" Howard (Lillian) h 718 N Pacific
" Kath Mrs h 413 N Hill
Clewett Sarah L h 102 S Ditmar

BAY VIEW AUTO CAMP

SAN DIEGO'S FINEST ✐ JUST LIKE HOME

Phone, Hillcrest 6843 3873 California Ave., corner La Jolla Blvd.

Clifford Audrey r 509 N Hill
" Nellie Mrs h 509 N Hill
Cloud E Bishop signalmn Santa Fe
Coast Truck Line F L Rich agt 215 N Freeman
Cofer Albt E (Nora) confy 215 N Hill h 227 S Freeman
Cole Clifford H rancher r 712 Whaley
" Fred L (Nellie T) rancher h 712 Whaley
Coleman Geo (Zoa) h 606 N Ditmar
" Roscoe L (Gladys) bldg contr 1324 S Pacific
Collins Harriett B h 918 S Pacific
" Helen A r 918 S Pacific
Colville Wm T r 307 Missouri av
Contreras Amado (Jovita) lab h 1325 Putts
" Roy gro 408 Santa Barbara r 602 N Cleveland
" Wm (Contreras & Gelpi) h 602 N Cleveland
" & Gelpi (Wm Contreras C R Gelpi) gro 408 3d
Cope Lillian sten Bank of Italy r 826 S Tremont
" Paul F (Lillian) driver Oceanside Lndy h 826 Tremont
Corner Betsy M (wid G E) h 427 S Freeman
Corp Eliz Mrs fur rms 443 N Hill
" Jno H (Eliz) h 443 N Hill
Corigan Michl M (Alexandra) restr 208 N Cleveland
Cortez Rafael (Rafaela) tmstr h 809 S Pacific
Cory Abr N (Amelia) shoe repr 600 2d h 226 S Hill
" Eva r 226 S Hill
" Leon dry gds 316 2d h 314 S Hill
" Mitchell clk r 314 S Hill
Cottage City (G H Chell) camp grounds Ocean Front at 6th
Courtney Irene H Mrs beauty parlor 111 S Hill
" Thos (Irene H) plmbr J W Todd h 111 S Hill
Cousins Oliver R (Clio B) auto dlr 324 N Hill h 808 1st
Covington Alf G (Frances) mgr Shell Co h 506 N Hill
" Fred P r 506 N Hill
Cox Anne (wid Frank) h 401 S Cleveland
" Chas E (Gena) h 1102 Leonard av
" Jno L (Zella) lab h 933 N Hill
" Wendell electn r 1102 Leonard av
Coyle Dorothy bkpr Bank of Italy
" Jas T (Frances T) sec Chamber of Commerce h 926 Alberta av
Coyne Robt J Rev (Isabelle) pastor First M E Church h 610 1st
Crandall Henry F (Pearl S) phys 404 2d and City Health Officer h 706 4th
Crane Blanche C (wid Wm H) prin Carlsbad Union Sch h 405 S Tremont
Crapo Jesse F (Nina M) gas sta 101 N Hill r 102 N Tremont
Cravens Jas I (Clara E) roofer h 514 S Myers
Cregar Wm R (Kath) h 622 N Hill
Creighton E E h 524 S Myers
Crouch Herbt h 104 N Nevada
" Lucy J r 104 N Nevada
Crowell Wallace L h 816 S Tremont
Crume Jno F (Belle) chauf h 508 N Tremont
Cruz Amparo r 815 8th
" Esther Mrs h 815 8th
Curran Edw (Cath) h 416 N Cleveland
" Wm E (Anna) h 104 7th
Cutter Frank E (Hariett) h 720 S Pacific
Cuyaube Liria r 245 Garfield
Dady Walter (Leota) carp h 715 N Ditmar
Dahlgren Frances ironwkr r 443 N Hill
Dailey Gay C (Margt M) lab h 331 Brooks
Dale Fred D (Louise) printer Oceanside News h rear 409 N Myers
Daley's Inc B E Lindsley br mgr gros 221 N Hill
Damron Milton W (Mary E) rancher h 215 S Hill
" Wm J (Edna L) meat ctr J F Martin h 415 1st
" Wm J (Edna) meat ctr h 715 1st
Davis Clarence A (Mable) chauf h 510 N Tremont
" Delbert E r 505 N Hill
" Harold B (Alma) chauf h 418 S Nevada
" Ione sten W R Harper r 510 N Tremont
" Romney A asst cashr First Natl Bank r 1102 4th
" Sarah J (wid P D) h 505 N Hill
Davy Clyde M (Lillian) h 319 S Ditmar
Day Ernest M cond Santa Fe h 619 N Hill
" Helen A r 619 N Hill
" Lillian E r 619 N Hill
" Nathan J r 400 3d
Decker Harold W (Carrie) rancher h 926 California
De Line Grove S (Cath) h 407 N Myers
De Macedo C F tchr h 1320 S Pacific
" Wm tchr Oceanside-Carlsbad Union High Sch
Detwiler Henry r 1312 Alvine
" Joshua (Effie M) rancher h 1312 Alvine
Devillier Albt lather r 400 3d
Dick Louis (Margt E) agt Union Ice Co h 731 S Freeman
Dickson Clement r 502 S Ditmar
" Geo A (Eleanor A) h 502 S Ditmar
" Sarah M h 105 N Myers
Dodd Thos V (Kath) h 116 S Clementine
Donaldson Horace A jr (Margt M) slsmn S D C G & E Co h 610 Minnesota av
Dotson Chas restr 207 N Hill h 214 N Nevada
" Saml r 214 N Nevada
Draper Thos A electn T H Draper r 601 2d
" Thos H (Eliz M) electn 601 2d
Driesen Arnold clk Chas G Borden Co
Duarte Dave (Rosie) lab h 612 N Tremont
" Salu r 612 N Tremont
Duehren Ernest T (Georgia) supt City Water Dept h 541 N Ditmar
Dunham Alton F (L Blanche) driver Shell Co r 310 S Hill
Dunning Roy (Irwin & Dunning) r 405 2d
Dunscomb Laura Mrs h 628 S Tremont
Dunster Carl B (Pearl) mining eng h 230 S Nevada
Durant Augusta tchr h 611 N Clementine
Duthie Harry (Jessie F) tires 305 S Hill h Fallbrook
Eakins Clara (wid Freeman) h 1223 Centre
" Georgia C sten Fred Hayes r 1223 Centre
Eaton Wallace (Clara) carp h 216 S Freeman
Eskert Otto (Emma) beverages 3d st
Eilmann Martha r 719 N Freeman
" Jno lab h 719 N Freeman
Eldred Chas H (Mabel) genl contr 910 S Pacific
Ellis Jesse L (Nina) h 120 S Ditmar
" Truman A (Nellie E) rancher h 818 Whaley
Elmore Bentley H dist road supt h 118 S Freeman
Elston Myers W (Edith M) poultrymn h 102 N Horne
Envoldson Roy E (Augusta E) mgr Hayward Lumber & Investment Co
Erickson Robt A stellwkr r 443 N Hill
Erret Saml S (Elsie C) lino opr h 316 6th
Eschwege Isla B Mrs tchr County Pub Sch
Escondido Creamery P L Higley mgr br 509 2d

EADS INVESTMENT COMPANY

REALTORS

INSURANCE
LOANS
LEASES
RENTALS
BUILDING
PROPERTY
MANAGEMENT

SPECIALIZING
In Property from Balboa Park to the Bay and Business Property

WE KNOW VALUES!

2501 FIFTH STREET
COR. 5TH AND LAUREL
TELEPHONE, MAIN 5333

DANGER

INSURE YOUR AUTO WITH Individual Underwriting Corp.

PHONE MAIN 1350
431 Commonwealth Bldg.

H. J. EDWARDS, Inc.

1166 Second Street
Phone, Franklin 1304

BRANCHES { 1125 First Street
4128 University Ave.
4th at Nat'l Ave., Nat'l City }

W. W. GIBSON, Manager PHONE, Hillcrest 5028

CAPITOL ELECTRIC COMPANY

3833 Fifth Street ELECTRICAL CONTRACTORS San Diego, California

UNIVERSITY and MARLBOROUGH
THIRD and NAT'L AV., NATIONAL CITY
CAMPBELL CHEVROLET COMPANY
16th and BROADWAY
PHONE, Franklin 1234
STATE and B

Evans Jno V (Bertha J) h 318 S Hill
Everett Edwin W (Zeruah E) gro 403 2d r 112 N Cleveland
Exton Mary r 1015 2d
" Thos C (Exton & Nichols) h 1015 2d
" & Nichols (T C Exton W V Nichols) drugs 310 2d
Fairchild Edw W (Mamie) ins h 239 S Ditmar
Farmer Frank (Floy) eng Santa Fe h 616 8th
Faught Wm (Kath) carp h 408 4th
Ferbrache Presley E (Laura E) 2d hd gds 306 2d hd gds 306 2d h 607 N Pacific
Fiebiger Gustav A (Jennie) carp h 902 S Tait
Fiedler Hellmuth auto mech r 616 3d
Fields T Albt (Priscilla) h 309 S Hill
Figgins Don bgemn r 224 S Cleveland
Finley Anderson (Rosa) real est h 517 2d
First Baptist Church Rev J C Wyatt pastor 402 N Hill
" Christian Church Rev Geo N Reeves pastor 101 S Hill
" M E Church Rev R J Coyne pastor 630 1st
" National Bank G L McKeehan pres Laurie Porteous cashr N Hill nw cor 2d
" National Bank Building Hill cor 2d
Fisher Arizona r 1324 Mission av
" Henry (Stella) h 1102 4th
" Olivia Mrs maternity home 1320 Mission av h 1324 same
" Presley K (Eva E) h 110 S Nevada
" Wm V (Olivia) h 1324 Mission av
Fitzgerald David brklyr r 400 3d
" Wm r 214 N Nevada
Fivecoat Saml R candymkr r 523 N Nevada
Fletcher Robt C (Margt) mech O R Cousins h 515 N Clementine
Forjas Placida Mrs h 212 S Freeman
Forney Elmer L (Kate) brklyr h 405 Holly
Foster Cornelia C h 514 N Ditmar
" Emma E Mrs r 514 N Ditmar
Four Square Gospel Church 214 N Freeman
Fox Albt W E (Kitty) brkmn Santa Fe h 101 N Myers
" Harry N (Gertrude E) carp h 205 S Myers
" Mildred tchr r 101 N Myers
" Pheba (wid Edw) r 101 N Myers
Frankenfield Clarence O wtchmn r 609 S Hill
" Lizzie R Mrs auto camp 609 S Hill
Franklin Albt E (Annie) plmbr h 620 S Hill
" Grace H rancher h 614 S Grant
Franks Wm R (Florence) carp h 1322 S Pacific
Freed Karl C (Anna) carp h 808 N Pacific
Freeman Geo restr 216 N Hill r 522 S Ditmar
" Wm (Irene) h 522 S Ditmar
French Ephraim (Martha) h 401 S Freeman
Fuentes Antonio (Magdalene) lab h 709 N Tremont
Funch Julius G (May) gro 301 S Hill
Funk Wm N h 803 2d
Furman Gerald R clk Union Oil Co r 440 S Clementine
" Lionel P r 440 S Clementine
" Searing J (Elsie M) variety store 510 2d h 440 S Clementine
Fyler Carlton C (Mae L) oilwkr h 906 N Pacific
Gabriel Arth R (Blythe) storekpr S D C G & E Co h 216 S Ditmar
" Mabel V bkpr S D C G & E Co r 202 S Hill
" Oscar (Amanda) rdmstr Santa Fe h 202 S Hill
Galea Juan (Luez) lab h 245 Garfield
Gallegos Marcel (Maria) h 810 Cleveland
Gamwell Harry E printer 132 S Tremont
Garate Jno A (Carmen) pkr h 812 Cleveland
Garcia Francisco (Anastacia) h 312 S Eucalyptus
" Francisco lab h 515 N Myers
" Jesse lab r 515 N Myers
" Jose (Marguerita) lab h 1326 Busch
Gardner Alvin E washer Oceanside Lndy
Garth Jefferson L (Flora) gro 401 N Tremont
Gauld Alice M (wid H M) fur rms 102 N Tremont
Gelpi Carlos R (Rosaura; Contreras & Gelpi) h 408 3d
Gibson Thos V (Maroin) h 724 N Ditmar
Gomez Santiago lab h 121 S Cleveland
Gonsalez Manuel (Oseffa F) lab h 715 Godfrey
" Manuel jr lab r 715 Godfrey
Gonzales Chas (Lucetta) lab h 1150 S Cleveland
" Ignacio r 305 Holly
Gonzalez Jose (Maria) lab h 724 Cleveland
Goodin Albt (Lola) lab S D C G & E Co h 234 S Nevada
Goodnight Wm S (Dora) carp h 411 N Tremont
Goodspeed Earl formn r 902 N Pacific
Goodwin Esther Mrs (Mission Rooms) h 203 N Hill
Gordon Jno J (Barbara J) slsmn Union Oil Co h 611 S Freeman
Goss Chas (Lizzie) City Marshal and Tax Collector h 407 California
Gracie Eva clk r 227 S Freeman
Graham Harold C clk r 443 N Hill
Grate Mary A (wid Wm G) h 212 N Tremont
Grau Eug h rear 220 S Freeman
Green Chas C (Ada) h 611 N Hill
" Chas R slsmn Union Oil Co
" Ernest surv h 1404 Alvine
Greenough Mary (wid Ogden) r 517 Brooks
Greer Leonard R (Rose A) clk Liberty Food Co h 716 N Tremont
Grey Margt L Mrs (Mira Mar Hotel) r 245 N Cleveland
Griffin Chas H (Ellen) h 114 S Clementine
GRISWOLD LEWIS E (Lydia L) Real Estate Broker, Rents and Insurance 420 2d h 622 N Nevada (See Oceanside Adv Section)
Grizzelle Mabel R clk P O r 124 S Tremont
" Wm H (Martha A) garage 723 N Hill h 124 S Tremont
Groshart Cedric (Blanche) h 401 Michigan av
Guidotti A Edw (Frances) chauf h 610 Missouri
Gutkowski Helen M tchr County Pub Sch
Hackett Fred L (Ethel) carp h 916 California
" Ross G (Minnie) carp h 920 California
Hagerly Jno jan h 410 S Freeman
Hainline Gilbert J (Muriel) mgr Palomar Theatre h 907 Alberta av
" Grace r 907 Alberta av
Hall Edw D (Mabel) wtchmn h 118 S Cleveland
" Martha Mrs r 1220 Mission av
" Ralph (Mary) slsmn h 619 S Freeman
" Wm porter Lucas Siefker
" Wm E (Susie I; Santa Fe Rooms) h 311½ 2d
Hammer Borge carp h 509 7th
Hammond Michl chauf Otto Eckert r 202 S Nevada
Handy Wholesale House J L Pollock mgr whol cigars 303 3d
Hanlon Alice Mrs r 602 S Myers
" Jno H roofer h 602 S Myers
Hargreaves Henry C (Margt) h 107 N Horne
" Wm S (Adelaine M) clk J E Jones h 120 Pacific
Harper Wm R (Mamie) ins 312 N Hill h 632 S Ditmar

HUNTER & CO.
STOCKS AND BONDS
WE BUY, SELL AND QUOTE ALL LISTED AND UNLISTED STOCKS AND BONDS
F. W. HUNTER
F. J. KORABEK
800-801-802
John D. Spreckels Bldg.
MAIN 8643

GRAIN BROS.
Auto Sheet Metal Works
Auto Bodies
Fenders
Radiators
BAKED ENAMELING
PHONE
Franklin 2871
CORNER INDIA AND A STS.

BIRD ROCK BY-THE-SEA
FOR SALE BY THE M. HALL CO. REALTORS
ESTABLISHED 1886
1168 FOURTH ST.
PHONE. FRANKLIN 4794

DESERT EXPRESS, INC.
Operating daily between SAN DIEGO, CALIF., and PHOENIX, ARIZONA, via EL CENTRO and YUMA
312 Eleventh St.
PHONE, Franklin 2452
San Diego, Calif.

Harrington Lloyd tmstr h 1220 Mission av
Harris Beth F tchr County Pub Sch r 603 S Freeman
" Geo W (Mary J) h 612 S Hill
" J Albt r 612 S Hill
" J Wm lab r 612 S Hill
" Paul M r 603 S Freeman
" Robt J (Belle) carp h 603 S Freeman
Hart Chas E lino opr Oceanside News
Hart Orton P (Emma V) dentist h 715 N Hill
" Stanley W (Ellen) eng h 712 N Ditmar
Hayes Benj F r 307 S Freeman
" Clara r 307 S Freeman
" E McKinley (Eileen) billards 313 2d h 117 S Hill
" Frank r 307 S Freeman
" Fred (Jemmie B) real est 305 2d r 205 N Meyers
" Herbt S (Dora) auto pntr h 106 N Cleveland
" Jos A (Alys) real est h 109 S Hill
" J Chauncey (Felipa) real est 120 N Cleveland and City Recorder h 307 S Freeman
" J Chauncey jr (Rachel) slsmn J C Hayes h 816 8th
Hayward Lumber & Investment Co Roy E Envoldsen mgr Cleveland cor 3d
Heath Earl H driver Shell Co
Hehmann Helen J r 509 5th
Heilman Belle C Mrs prin Oceanside Pub Sch h 221 S Clementine
Heindel Augusta F Mrs pres Rosicrucian Fellowship h Mission rd
Heinsohn Herman shoe repr 709 2d
Heltibridle Preston G (Eunice) fish bait 107 3d
Henderson Chas R (Amelia) carp h 307 S Ditmar
Henley Wm H (Sarah A; Oceanside Beach Hotel) h 314 Pacific
Henry Ernest V (Helene) eng Union Ice Co h 415 S Tremont
" Walter (Eva) barber Ralph Tico h 230 S Tremont
Heredia Adrian (Francisca) lab h 508 N Cleveland
Hight Chas S (Ella) h 223 S Freeman
Higley Jos M clk r 517 N Freeman
" L Edith gro 509 2d r 517 N Freeman
" Paul L (Kate) mgr Escondido Creamery h 517 N Freeman
Hickel Geo (Saline) clk Chas Hikle h 215 S Nevada
Hikle Chas (Blanche) gas sta 714 S Hill h 523 S Tremont
Hill Ira F (Ethel M) restr 1101 S Hill
Hills Victor J (Maude) h 104 S Tremont
Hizar J C city attorney City Hall
Holenbeck Max W (Effie E) exp 217 N Tremont h 415 N Freeman
Holroyd Grace S Mrs confy 123 S Horne
" Jno H (Grace) chf eng Union Ice Co h 123 S Horne
HOOVER ROY W (Mame) Mgr Oceanside Branch Bank of Italy National Trust & Savings Bank h 122 S Clementine
Horosco Emilio (Trinity) lab h 1220 S Hill
Hossman Louis J carp h 400 3d
" Ray carp r 400 3d
" Ruth waiter r 400 3d
Howard Richd T (Lillian) mgr Howard Truck Co h 911 3d
" Wm E driver Howards Truck Co r 911 3d
Howard's Truck Co R T Howard mgr trucking 209 S Cleveland
Howe Chas E (Gertrude E) br mgr Schlueter's h 2d st
Howell Jas (Ellen) h 511 N Tremont
Hubbert Edgar surv r 242 S Clementine
" Helen M (wid P T) h 242 S Clementine
Hudson Wm (Jessie L) br mgr John W Snyder Co r Carlsbad
Humphrey Bernard C (Mary F) h 217 S Clementine
" Chas F (Ada) h 120 S Nevada
" Guy B (Eugelia) plmbr 812 Georgia av h 224 S Nevada
Hunter Albt J (Fannie E) clk E W Everett h 402 N Nevada
HURLEY THOS M (Julia) Member County Board of Supervisors, h 423 N Nevada
Huston Geo P (Frances) driver Chas R McCormick Lmbr Co h 1234 Mission av
Hutcherson Ernest (Lela) h 1110 5th
Hutchins Francis W driver Howards Truck Co r 830 S Tait
" Geo H (Stella) h 516 7th
" Walter E (Nina P) h 830 S Tait
I O O F Building 505½ 2d
Iest Rudolph C rancher r 610 S Freeman
" Simon C (Johanna) rancher h 610 S Freeman
Irwin Robt M (Irwin & Dunning) r 405 2d
" & Dunning (R M Irwin Roy Dunning) photog 405 2d
Isler Chas H (Sarah E) h 424 N Freeman
Jackson Mary L Mrs h 1109 S Shafer
James Wm P (Hannah C) h 217 S Tremont
JANEK TONY (Real Auto Camp), r Hill
Janssen Fred C (Lydia) real est 305 3d h 426 N Summit
Jennings LeRoy (Laura) mech E E White h 616 5th
Jensen Anton E (Anna E) foremn Oceanside Blade
" Wm P (Daisy O) bldg contr 712 N Nevada
Jenssen Gunnar D (Elois F) h 1103 Alberta av
Jewett Geo (Rena M) photog 606 2d
" Rena M Mrs minr 606 2d
Johansen Nellie M (wid Sorren) h 110 N Tremont
Johnson Carl N (Elsie M) cement wkr h 615 S Ditmar
" Escondido h 312 S Eucalyptus
" Herbt (Sibyl) dairymn h 121 S Hill
" Ida Mrs r 705 S Myers
" Jno A (Ada F) h 104 N Cleveland
" Martin L (Josephine A) undtkr 600 S Hill v-pres Oceanside Furn & Hdw Co h 604 S Ditmar
" Ronald L (Florence) baker h 608 7th
" Theo C clk Shell Co
" Walter M (Virginia) rancher h 607 N Freeman
Johnston Clarence C (Ruth) chauf h 504 N Freeman
" Jno (Eliz) lawyer 116 N Tremont h 702 Horne
" Lyle A (Jean) chiro 409 2d h 815 Leonard av
" Wiley C carp h 612 5th
Jolliff Clay (Emma C) jwlr 511 2d
Jones Alice Mrs (Sparks & Jones) h 122 S Hill
" Benj F h 623 N Nevada
" Benj H (Lillie) h 515 S Horne
" Calasanz J (Thelma C) clk P O h 325 S Freeman
" Clara B r 623 N Nevada
" Eliz (wid G E) h 314 N Cleveland
" Ernest W traffic officer r 205½ N Hill
" Ethel V r 615 N Nevada
" Francis (Isabel) h 510 Missouri av

BARNEY & BARNEY
INSURANCE
(Every Form)
BONDS
(Surety)
PHONE
Main 2143
Scripps Bldg.
(2nd Floor)

ROOFS
APPLIED
REPAIRED
PAINTED
BENTON ROOF & PAINT CO.
2136 Kettner Blvd.
Franklin 5108
ROOFERS
PAINTS, OILS
VARNISHES
ENAMELS
BRUSHES
PAINT MANUFACTURERS

DANIEL A. DEACON
PHONE MAIN 0680
PLUMBING AND HEATING - "THERE'S-A-REASON"—QUALITY FIRST - PRICES RIGHT
851 Seventh Street (Between E and F)
Branches: 7836 Herschel St., La Jolla, and 3328 Adams Ave., Normal Heights

PAINTS
VARNISHES
ENAMELS

W. P. FULLER & CO.

MANUFACTURERS AND DEALERS

PLATE & SHEET GLASS
MIRRORS
SASH & DOORS

SEVENTH AND F STREETS

TELEPHONE, Main 0182

JONES—Cont
" Henrietta W (wid J B) h 704 N Freeman
" Ira M (Maude) sec formn Santa Fe h 201 Railroad av
" Jno (Amelia A) carp h 615 N Nevada
" Jos E (Eunice M) hdw 503 2d and City Treasurer h 901 2d
" Wm I r 623 N Nevada
" Woody F (Alice) h 121 S Hill
Jordan Wilbert F (Martha) electn O B Berg h 935 N Hill
Jorgensen Paul S (Tilda) lab h 528 S Tremont
Kane Clyde r 1209 Mission av
" Hugh J (Mary E) rancher h 1209 Mission av
Kean Victoria Mrs r 242 S Clementine
Keife Jno E (Helen) slsmn h 1235 Centre
Keisker Julius E (Irene) h 102 S Ditmar
Kerr Ruth Mrs (Los Flores Hotel) h 205½ N Hill
Kilgore Helen A (wid A M) h 714 N Ditmar
" Lucy R phys r 714 N Ditmar
Kimball Chas M h 1045 4th
King Wilda L (wid Chas) r 309 S Hill
Kingsbury Alice E Mrs h 606 S Cleveland
Kirby Jno P clk S O Co r 303 N Myers
Kiser Frank (Marie) h 426 S Tremont
Kite M A r 205½ N Hill
Klassy Cleaners and Dyers (Witt and Ellis Rowlett) 307 2d
Kling Nils mech Merril's Garage
Knapp Wallace W (Mabel C) billiards 217 N Hill h 324 S Nevada
Knisley Danl W r 122 S Pacific
" Geo A r 122 S Pacific
Kolb Alvin (Laura E) cementwkr h 1221 Centre
" Freda Mrs (wid J N) h 809 2d
" Gus A (Fanny) nursery 1230 Mission av
" Marguerite clk r 1230 Mission av
Kreutzkamp Wm (Blanche) confy 210 N Hill mgr Oceanside Bath House
Kruse Wm R (Alice E) bkpr h 902 Ditmar
Kuhn Emil (Lillian) restr 111 N Hill
Lackey Chas R rancher r 314 Pacific
Lamb Stacey E (Edna) h 724 S Pacific
Landes Jno H (Zuleika) city clerk and assessor h 814 Missouri av
Landis Wm A (Eliz) prin Oceanside-Carlsbad Union High Sch h 617 N Pacific
Langlois Jos (Anne) linemn S D C G & E Co h 815 West
Lara Incarnacion (Remedios) lab h 1223 S Freeman
" Salome M Mrs h 1135 S Tait
Larsen Peter R (Martha) blksmth 210 N Freeman h 912 6th
Laskey Herbt W (Edna) spl agt S O Co h 230 S Pacific
Lassetter Jno D r 110 Freeman
" Nora slsldy h 110 Freeman
Lauraine Abel H (Ferrill; Wilson & Lauraine) h 532 S Freeman
Laurence Thos (Vera) pntr h 234 S Freeman
Lawrence Arth J (Dorothy) linemn S D C G & E Co h 232 S Pacific
" David (Callie) h 232 S Tremont
" Isaac J (Laura A) lab h 409 S Myers
Lawson Irvin (Lucretia) h 508 5th
Le Bas Jean (wid C C) h 520 S Pacific
" Marion (wid Henry) r 520 S Pacific
Le Grand Jno F h 402 N Tremont
Leland Willard C (Emily; Unique Hotel) h 420 N Hill
Lemmer Michl (Caroline) rancher h 402 N Weitzel
Leonard Allie L Mrs r 815 Cleveland
Lewis Burk (Pearl) restr 240 N Cleveland
" Frank (Grace) cement fnshr h 411 S Myers
Liberty Food Co Thos Ramos mgr gros 205 N Hill
Lindsley Benj F (Eliza) h 328 S Nevada
" Blanch E (Florence) br mgr Daley's Inc h 622 7th
" Edw W r 622 7th
" Howard L (Ellen) gro 107 S Hill
Littlefield Calon (Sara J) mgr Chas R McCormick Lmbr Co h 317 S Hill
Livingstone Jno (Eliz) gdnr h 616 Washington av
Lockhart Jno E (Bessie C) blksmth E A Murphey h 325 S Nevada
Logsdon Glen T (Esther) phys 222 N Hill h 901 2d
Loop Frank E (Verda) carp h 422 N Cleveland
" Norman F r 422 N Cleveland
Los Flores Hotel (Mrs Ruth Kerr) 205½ N Hill
Loucks Ruel L (Pearl) city engineer h 216 S Tremont
Love Harvey B slsmn h 116 S Nevada
" Ida M (wid G D) r 116 S Nevada
" Jas R (Marie S) carp h 617 N Ditmar
Lundie Wm C (Gertrude) h 106 S Nevada
Lucas Cedric D (Florence) bkpr h 719 N Hill
Lusk Virgil B (Mary A) h 606 8th
Lynch Thos J (Georgia) restr 318 N Hill h 702 4th
McCallum Alfonso (Eliz) carp h 110 S Ditmar
McClure Walter I (Irene) slsmn h 720 N Clementine
McClurg Lottie (wid Frank) r 208 S Weitzel
McComb Emma C (wid Jno G) h 103 Ash
McCORMICK CHAS R LUMBER CO, Malon Littlefield Mgr, Office and Yard Cleveland Ft of 4th, Phone 5
McDonald Jos pharm Exton & Nichols h 709 N Clementine
McDowell Jno h 702 S Myers
McGarvin Jno W (Emilie) fishermn h 418 S Freeman
" Thos G (Annie) boat bldr h 710 5th
McGuinness Jno J r 214 N Nevada
McInerny Mary (wid Richd) h 1023 S Pacific
McIntyre Wm D (Nellie) h 410 S Hill
McKay Geo P h 610 3d
McKeehan Geo L (Irene Y) pres First National Bank h 1019 8th
McKenzie Wm B (Vivian) carp h 519 N Tremont
McMillan E E lab h 830 S Tait
" Eliz r 615 2d
McNabb E Milton (Josephine) rancher h 1251 Centre
McWilliams Hugh H (Bell) h 105 S Tremont
Macbeth Ernest F (Jessie) battery serv sta 122 S Hill h 307 Minnesota av
MacDonald Bernard (Augusta) member City Board of Trustees h 413 N Horne
Mace Jas E (Jennie) h 228 S Tremont
Maciel Andre (Belle) h 912 California
Madrel Given (Mary) h 811 S Pacific
Magee H Lorraine r 303 S Myers
" Ora T (wid V M) h 303 S Myers
Manning Alice W clk h 615 N Pacific
" Clarence lab r 203 N Hill
Maple Jennie H (wid D W) h 307 Missouri av
Marchand Raul S dentist 222 N Hill r Carlsbad
Marion Jos harnessmkr r 510 N Hill
Marquez Amalia r 1122 S Tait
" David lab r 1122 S Tait
" Eusebia Mrs h 1122 S Tait

NOVELTY SHEET METAL WORKS, Inc.
BAKED ENAMELING
AUTO BODY FENDER AND RADIATOR REPAIRING
AUTO TOPS and PAINTING
Phone, Main 5193
INDIA and B

GREAT NORTHERN LIFE
INSURANCE COMPANY of MILWAUKEE, WISCONSIN
Life Accident Health
E. A. MARTHENS AND R. G. WILLIAMS MANAGERS
325 COMMONWEALTH BUILDING
524 B ST.
Phone, Franklin 4097

"FROST OAK FLOORING IS BEST"
Frost Hardwood Lumber Co.
Market at State
Main, 4888

HARRY FISHER & CO.

GENERAL INSURANCE, REAL ESTATE, BONDS

205-207 SAVOY THEATRE BLDG. ENTRANCE 226 C STREET

" Jose lab r 1122 S Tait
" Patrocinio lab h 611 Missouri av
Marron Abr (Veronica) h 1510 Busch
" Jos jr rancher r 709 Short
" Sarah (wid Jos) h 709 Short
" Sylvester (Helen C) rancher h 1017 Wisconsin av
Marrs Martha Mrs h 411 N Ditmar
Martin Chas F (Clara) meat ctr J F Martin h 309 Michigan av
" Chas L (Minnie A) meat ctr A A Buell h 614 8th
" J Frank (Effie) meats 314 2d h 200 S Hill
Martinez Anastacio (Antonia) lab h 121 S Cleveland
" Enos (Natividad) h 707 N Tremont
" Guadalupe (Socard) lab h 1128 S Tait
Mater Prudence Mrs r 620 S Cleveland
Mathews Jerome S (Valesta) h 815 S Hill
Matthews Abr L (Mary H) h 319 N Ditmar
Maxey Joy C sten r 1346 Mission av
" Melville J (May) rancher h 1346 Mission av
Mayhew Carl (Anna) trucking h 1412 Mission av
Mendel Bros (Harry and Max) gros 311 2d
" Harry (Mendel Bros) r 1017 N Freeman
" Max (Mendel Bros) r 1017 N Freeman
Mendoza Timoteo lab h 1320 Putts
Menhenitt Richd h 101 Freeman
Merrill Chas D (Sadie) v-pres Merrill's Garage member City Board of Trustees h 409 4th
" Chas H v-pres Merrill's Garage r 409 4th
" Emma L tchr r 409 4th
" F Dorsey sec-treas Merrills Garage r 409 4th
" Richd H electn Merrill's Garage r 409 4th
" Wm H (Anna A) pres Merrill's Garage h 804 N Ditmar
Merrill's Garage Inc W H Merrill pres C H Merrill and C D Merrill v-pres F D Merrill sec-treas 307 N Hill
Messing Roxie Mrs r 621 S Tremont
Meston David (Mary) pntr h 216 S Myers
Mexican Baptist Church Rev Ray Young pastor
Meza Thos clk Shancks Store
Mies Leo J (E A Walsh & Co) r 821 N Nevada
Millard Hubert I (Noma) h 912 S Pacific
Miller Willis J h 521 S Freeman
Minar Russell (Virgie) carp h 1338 Mission av
Mira Mar Hotel (Mrs M L Grey) 245 N Cleveland
Mission Rooms (Mrs Esther Goodwin) 203 N Hill
Monos Donaciano (Sista) lab h 121 S Cleveland
" Thos (Sarah) lab h 121 S Cleveland
Montgomery Chas G (Eula G) h 517 Brooks
" Eula G Mrs tchr County Pub Sch r 517 Brooks
" Geo L r 815 S Hill
Mooney Myron L lab r 102 N Tremont
Moore Alf F (Laura J) h 815 Topeka av
" Chas H (Mollie) miner h 324 S Clementine
" Laveti r 324 S Clementine
" Marvin h 324 S Clementine
Morgan Clark H (Luetta) gas sta 302 S Hill
Muir Jas (Anna B) carp h 102 N Freeman
Murch Frank h 208 S Pacific
Murphey Edwin A (Anne C) blksmth Michigan cor Hill h 907 7th
" Lester shoe repr 304 3d r 606 N Clementine
" Patk J (Belle) gro 422 N Hill
Murrietta Esposa (Jesus) lab h 631 S Ditmar
" Guadalupa Mrs h 631 S Ditmar
" Ruth Mrs h 564 S Tremont
Murrillo Jesus lab h 504 San Diego
Mynatt Wm lab r 830 S Tait
Nares Antonio (Marina) lab h 807 San Diego
" Carmellio lab r 1514 Busch
" Juan (Refugia) lab h 1514 Busch
" Pasqual lab h 1324 Busch
" Seferino (Toriva) lab h 1523 Busch
Narramore Toliver G (Clara) h 325 Brooks
Needham Bertha M r 1016 2d
" Chas F h 1016 2d
Neeley Thos K r 318 S Pacific
Neelis Jno G (Fleurange) h 417 N Nevada
Newcomer Jas H (Annie) rancher h 936 N Hill
Newell Jno W D (Annie E) meat ctr h 1142 Ditmar
Newland Chas L (Mary M) teller Bank of Italy h 704 4th
Newman Clarence J (Edna F) r 209 S Ditmar
Newton Alice M tchr Oceanside-Carlsbad Union High Sch r 902 1st
Nichols Bernard V (Esther) auto mech h 213 N Nevada
" Fred lab h 106 N Cleveland
" Fred A (Alice) rancher h 1152 Temple
" Ivan F tel opr Santa Fe r 224 S Cleveland
" Wm V (Exton & Nichols) r 1015 2d
Niemann Herman H (Daisy) meats h 615 N Freeman
Nietfeld Wm (Thelma) jwlr 216 N Hill h Strand av
Nisbett Chas A r 804 N Ditmar
" Floreda r 804 N Ditmar
Noble Melvin clk Shancks Store
Nolasco Barbara Mrs r 1223 S Freeman
" Martine (Julia) lab h 1335 4th
" Modesto lab r 1223 S Freeman
North Clarence M (Norma) meat ctr h 416 N Tremont
" Jas F meat ctr r 420 N Tremont
" Mattie B (wid J H) h 420 N Tremont
Norton Alice (wid Arth) r 110 N Tremont
Nuckols Alf M (Lois C) h 316 S Ditmar
Nunn Jos L (Rosina D) h 408 California
Nuthall Vernon A (Mae) nurserymn h 612 6th
Oberg Martin A (Hulda) lmbrmn h 711 Georgia av
Oceanside Athletic Club 250 N Myers
" Bath House Wm Kreutzkamp mgr 315 N Pacific
OCEANSIDE BEACH HOTEL (W H Henley) 314 Pacific ft of 3d, Phone Oceanside 287
" Blade (W S Spencer) 118 N Tremont
OCEANSIDE CHAMBER OF COMMERCE, Dr Y R Carrillo Pres, Jas T Coyle Sec, City Hall
" Furniture and Hardware Co M L Johnson v-pres Adolph Boe sec-treas 516 2d
" Grammar School es Horne opp Topeka av
" Laundry J W Weber mgr 307 California
" News J B Welch mgr 406 3d
" Pan American Petroleum Co 505 S Cleveland
OCEANSIDE PUBLIC LIBRARY, Edith A Whiting Librarian, 505 2d
OCEANSIDE WAVE SHOP (Luealla Payne) Beauty Parlor, 424 N Hill
" Woman's Club 320 N Tremont
Olson Cecelia (wid Danl) r 711 Georgia av
" Oscar T r 711 Georgia av
O'Neal Lowell S (Emma) clk Shanck's Store h 224 S Tremont
O'Neil Wm J (Anna T) h 218 S Cleveland
Orrell Will chainman R H Barnwell
Ortman Fred carp r 400 3d

SIMPLEX PISTON RING CO.
OF SAN DIEGO
INDIA AND B STREETS
Phone, Main 9933

E. N. JONES
3420 University Avenue
Phone, Hillcrest 3816
NOTARY INSUROR
Service Experience Responsibility REALTOR member San Diego Realty Board
Is Your Broker a Realtor?

RELIABLE SERVICE AT REASONABLE PRICES
REPAIRING BY EXPERTS
LAWN SPRINKLER SYSTEMS
FRED A. HEILBRON
PLUMBING AND HEATING
1446 FIFTH STREET
Phone, Franklin 1168-1169

THE ELLIOTT-HORNE CO.

PHONE Franklin 3173

Street Improvement Bonds - 525 Union Building

A. R. ROBBINS MARINE ENGINE WORKS

DIESEL AND GAS ENGINES

BOAT BUILDERS MARINE WAYS

REPAIR WORK OF EVERY DESCRIPTION

1735-1747 ATLANTIC STREET

PHONE, MAIN 2439

Osuna Andw L (Helen) chauf h 620 Morse
" Ernest (Evelyn) lab h 324 Pine
" Frances B slsldy r 402 N Clementine
" Leandro lab r 402 N Clementine
" Louise H Mrs music tchr 118 S Myers
" Mary Mrs h 402 N Clementine
Otis Geo A (Margt K) spec agt Union Oil Co h 525 S Tremont
Oxenius Bertha N Mrs h 331 S Freeman
Pacific Telephone & Telegraph Co Alba Phillips chf opr 209 N Tremont
Padilla Jno (Ruth) cementwkr h 509 N Myers
Palace Hotel (Andw Thill) 213½ N Hill
Palmer Milton A carp h 525 S Tremont
Palomar Building 310 N Hill
" Theatre S J Hainline mgr mot pict 314 N Hill
Patterson Chester candymkr r 420 N Cleveland
" Geo M (Jessie L) harnessmkr 402 2d h 115 S Ditmar
" Lester lab Chas R McCormick Lmbr Co r 420 N Cleveland
" Osie Y (Eliz) driver Chas R McCormick Lmbr Co h 420 N Cleveland
" Wm R r 420 N Cleveland
Paul Fredk (Rose B) h 517 S Ditmar
Payne Edwin C (Anna M) driver S D C G & E Co h 308 Pine
Payne Luella (Oceanside Wave Shop) r 424 N Hill
" Phoebe A (wid H B) h 910 S Tait
Peavey Mary R r 564 S Tremont
Peck Chas H (Julia L) h 419 N Clementine
Perry Merrill cook r 424 N Tremont
" Saml B (Belle) cabt mkr 208 N Tremont h 238 S Ditmar
Peterson Lewis (Mary) h 420 N Freeman
Pettinghill Frank Q (Ruth) wtchmn Santa Fe h 202 3d
Pettit Fredk W (Lula) rancher h 444 Brooks
Phillips Alba chf opr P T & T Co r 520 S Pacific
" Clarence G (Isabelle) mech W L Chapham h 510 N Clementine
" Geo opr r 520 S Pacific
Pickwick Stages Inc J B Taylor agt 213 N Hill
Pico Mary Mrs h 522 N Tremont
Pilgrim Chas M (Lucy; C M Pilgrim Realty Co) h 303 S Ditmar
" C M Realty Co (C M Pilgrim Geo Taylor) 508 2d
Pitts Jno W (Lillian K) cashr S D C G & E Co h 423 N Clementine
" Lelah Mrs r 205½ N Hill
Pogue Abbie M (wid R E) r 903 8th
" Dale R h 903 8th
" Edw K (Rosa; Baumgarten & Pogue) h 808 3d
Pollock Jesse L (Mildred) mgr Handy Wholesale House h 615 S Myers
Polly Nette C Mrs r 620 S Freeman
Porteous Grace (wid Chas G) r 116 S Pacific
" Laurie v-pres-cash First National Bank h 116 S Pacific
Porter Harlow W (May) gro 1340 Mission av
" Ralph (Beulah) cementwkr h 237 S Clementine
Post Alf W (Dorothy A) slsmn h 528 S Freeman
" Eleanor B r 528 S Freeman
" Ernest W (Mabel L) h 340 S Weitzel
" Office Mrs Winifred M Whitney postmaster 409 3d
Powell Saml R (Nettie) rancher h 221 S Freeman
Preston Frank A bean broker 131 S Cleveland
Prufert Julia (J and M Prufert) h 911 S Hill
" J and M (Julian and Marie Prufert) needlecraft 909 S Hill
" Marie (J and M Prufert) r 911 S Hill
Prymatchenko Paul P (Anna) h 202 S Nevada
Puckett Frank linemn S D C G & E Co
Pueyes Jose h 707 2d
Pugh Wm B collr Shell Co
Purves Edw P (Annie) chauf h 626 S Hill
Quisquis Phillipa (wid Felix) r 709 Short
Railroad Park N Cleveland sw cor 3d
Ramos Thos (Dolores) mgr Liberty Food Co h 108 5th
" Ygnacio (Simona) h 416 S Cleveland av
Ranson Chas W (Lillian M) baker 407 2d h 710 N Hill
" Chas W jr r 710 N Hill
Rastall Geo R (Evelyn M) h 313 S Clementine
Ratcliff Harold R metermn S D C G & E Co
RAVASZ JULIA MRS (Real Auto Camp), r Hill
REAL AUTO CAMP (Julia Ravasz Tony Janek) Hill near Bridge (See Oceanside Adv Section)
Rebecchini Ernest (Rose) clk Santa Fe h 624 S Hill
Reeche Amelia nurse r 303 S Myers
Reed Arth h 912½ S Pacific
Reeves Geo N Rev pastor First Christian Church
Reid Eliz r 106 S Pacific
" Robt S (Permelia) phys 312 2d h 108 N Pacific
Renner Augustus L (Reta) linemn h 815 2d
Rettberg Chester R (Marion O) real est 303½ 3d h 616 S Pacific
Revis Timothy lab r 1135 S Tait
Reynolds Joe A tchr Oceanside-Carlsbad Union High Sch
Ricco Aurelio lab r 510 N Cleveland av
Rice Mary A (wid S E) 714 Topeka av
Rich Fredk L (Ethel M) agt Coast Truck Line h 721 N Freeman
Ridge Andw L chauf r 609 S Hill
" Bee P indywkr r 609 S Hill
" Birdie D clk r 609 S Hill
" Hazel K r 609 S Hill
" Myrtle (wid F M) clk h 609 S Hill
Rieke Chas G (Margt) bldg contr 321 S Hill
Ringham Harry lab r 245 N Cleveland
Ritchie Ruth hairdrsr Lucas Siefker r 315 S Freeman
Robinson Aaron G (Alice) h 523 N Hill
" Lloyd W (Cassie) h 321 S Freeman
Rock Fred (Carrie M) h 616 S Hill
Rodgers Chas W clk Safeway Stores r Freeman cor 1st
" Warren E (Lydia) clk P O h Freeman cor 1st
Rogello Secundino lab h 1324 Putts
Rojas Francisco (Felipa) lab h 821 Cleveland
Romero Anita h 1329 Putts
" Frank lab r 1342 Putts
" Ralph (Anita) lab h 1342 Putts
Romo Refugio (Madge) fur rms 510 N Hill
Rorick David (Vinnie) lawyer h 108 S Pacific
Rosa Luis (Maria) la bh 1314 Putts
Rosicrucian Fellowship Mrs Augusta Heindel pres Mission rd
Rotary Club J T Coyle sec-treas meets Fridays at 217 Hill
Rounds Arth (Lucy) pntr 206 N Freeman h Carlsbad
" A Don pntr Arth Rounds h 705 S Myers
" Emmett (Mamie) pntr h 310 S Freeman
" Herbt H (Violet) pntr Arth Rounds h 314 S Freeman

ROBERT D. MAXWELL Co. Buick UNION and BROADWAY

D. C. COLLIER REALTOR

PHONE FRANKLIN 1265

DRIVE IN 1050 NINTH STREET

CHAS. R. McCORMICK LUMBER CO.

FRANK J. GARLAND Manager — WHOLESALE AND RETAIL DEALERS

Phone, Franklin 2136 -:- Office, Yards, Mills and Wharves Foot of 24th, on Bay

Rouse Andw J (Maude) music tchr 1115 Missouri av
Rowe Eug H (Mae) h 136 S Pacific
Rowlett Ellis (Mary; Klassy Cleaners and Dyers) h 222 S Nevada
" Witt (Helen; Klassy Cleaners and Dyers) h 222 S Nevada
Royalty Thos slsmn r 400 3d
Rubio Valeria Mrs h 607 N Tremont
Ruis Antone h 305 Holly
Russell Ross M (Mary) real est h 224 S Pacific
" Wm H r 402 S Horne
Rutherford Edw (Annie) carp h 609 S Nevada
Rutledge Henrietta r 1004 S Ditmar
" Sylvester bricklyr W J Rutledge r 1004 S Ditmar
" Wm J (Sadie J) plstr contr 1004 S Ditmar
Ryan Emma h 704 N Clementine
Safeway Stores R A Wilcox br mgr gros 315 2d
Sager Roy C eng Union Ice Co
Sanchez Anders (Madaline) barber 116 N Cleveland
" Gunlis (Margt) lab h 807 S Tait
" Ramon (Librada) lab h 1330 Putts
Sandefur Ira L (Florence R) clk S O Co h 610 Washington av
Sanders Apheas (Mildred) fishermn h 323 Brooks
San Diego Consolidated Gas & Electric Co A R Whisler dist agt 322 3d
Santa Fe Railway J A Tulip agt foot of 2d
" Rooms (W E Hall) 311½ 2d
Sayles Percy W battery serv 201 S Tremont h 615 2d
Schaffer Geo (Mary F) bldg contr 940 N Hill
Schall Leon L driver Hayward Lmbr & Inv Co
Scheunemann Gust (Alice) h 508 Topeka av
Schindel Carlton r 202 S Nevada
Schleichert Robt barber W A Botts r 202 N Pacific
Schlueter's C E Howe br mgr washing machines 217 N Tremont
Schrupp Harry J real est 304 N Pacific h 904 N Pacific
Schultz Herbt C (Sue F) jwlr 411 2d h 321 S Ditmar
Schutte Helen clk J E Jones
Scott Barbara E sten r 516 5th
" Frank A phys 116 N Tremont
" Pharis A (Sarah A) h 320 S Tremont
" Wm H (Julia; Scott's Barber Shop) h 515 5th
Scotts Barber Shop (S W Carl W H Scott) 309 d
Sewell Wm T (Martha) plstr h 621 S Tremont
Shachelford Royal W (Georgia) lab r 325 Brooks
Shadwell Clifford C slsmn r 331 S Freeman
Shaffer Fred C (Eliz C) gas sta 1202 S Hill h 1210 same
" Harry G (Betty) real est 601 N Hill
Shancks Courtland W (Thelma) mgr Shancks Store h Loma Alta rd
SHANCKS STORE C W Shancks Mgr, Feed, Seed and Ranch Hardware, 312 3d, Phone Oceanside 33
Sharp Emma L music tchr 312 N Horne
" Sue T printer Oceanside Blade r 312 N Horne
Shaw Letitia E (wid A T) h 824 N Ditmar
Sheffley Fredk carp r 400 3d
Shell Co of California A G Covington mgr 432 N Cleveland serv sta 2d cor Hill
Shephard Constance (wid R D) h 1321 Mission av
Shrode Wm M (Maude) h 510 6th
Sickler Fred M constable 213 N Tremont h Carlsbad
Siefker Lucas (Lottie) barber 415 2d h 315 S Freeman
Silliman Howard T (Edna) state traffic officer h 113 N Clementine
Simmons Roy H (Rose) cement contr 829 S Hill h 609 N Nevada
Smith A Wayne h 418 N Weitzel
" Anna B (wid J N) h 424 N Tremont
" Byron H h 912 S Hill
" Ethleen R (wid E R) real est 306 3d h 609 9th
" Harry B (Clara E) cook h 523 N Nevada
" Lyle (Eleanore) real est h 401 S Nevada
" Wm lab h 515 N Tremont
SNOW RUTLEDGE R (Lila B) Asst Mgr Oceanside Branch Bank of Italy, h 623 S Freeman
SNYDER JOHN W COMPANY THE, Wm Hudson Br Mgr, Real Estate and Insurance, 1123 S Hill, Phone 135
" Wm steelwkr r 443 N Hill
Soliz Estanislao lab h 1349 4th
Sorg Andw carp r 421 S Ditmar
" Stillman (Ethel) auto mech h 421 S Ditmar
Soto Jacinto lab r 1322 Busch
" Juana Mrs h 1322 Busch
Sparks Laura (wid Q S; Sparks & Jones) r 121 S Hill
" & Jones (Mrs Laura Sparks Mrs Alice Jones) dry gds 401 2d
Spaulding Edgar slsmn S O Co
Spencer Eliz r 510 5th
" Elsie H Mrs r 212 N Tremont
" Francis M gdnr h 1220 Centre
" Jno C (Mary E) eng h 610 N Pacific
" Matthew W (Amelia) h 523 N Freeman
" Percy W transfer r 610 N Pacific
" Sibyl B nurse 523 N Freeman
" Wilbur S (Louise; Oceanside Blade) h 510 E 5th
Sprauer Anna M r 409 N Tremont
" Jos A barber h 409 N Tremont
Squirrel Inn (H H Zimmerman H E Buell) 208 N Hill
Staats Eliz (wid W Y) r 611 N Hill
Stafford E Danl (Edith) auto mech h 301 N Clementine
Standard Oil Co H W Laskey spec agt Cleveland cor 7th serv sta Hill cor 1st
Stanley Kenneth (Mina) lino opr Oceanside Blade h 318 S Freeman
" Louise Mrs r 803 2d
" Thos J electn r 400 3d
Star of the Sea Church (Catholic) 615 3d
Steiger Jno P (Laura) tractor opr h 530 S Ditmar
Stephens Everett M (Myrtle B) driver Union Ice Co h 502 Washington av
Stephensen Jno (Minnie) tailor 305 3d h 420 N Nevada
" Steph (Myrtle) Sunshine Hotel) h 410 N Hill
" Steve asst cashr First Natl Bank r 420 N Nevada
Stephenson Hubert (Verna) clk Shell Co h 708 N Freeman
Stilgebouer Dean meat ctr E B Stilgebouer r 402 S Horne
" Edw B (Pearl) meats 315 2d and 219 N Hill h 402 S Horne
" Marion V meat ctr r 402 S Horne
" Merle W mea tctr E B Stilgebouer r 402 S Horne

CERTIFIED PUBLIC ACCOUNTANT

Audits Systems Tax Service

L. S. EVERTS & COMPANY

Telephone Main 2728

727 1st Nat'l Bank Bldg.

1007 5th St. San Diego

STEWART C. KENDALL

GENERAL INSURANCE

309 First National Bank Bldg.

Telephone, Main 3975

JONES-MOORE PAINT HOUSE

N. W. Corner Fifth and A - Main 5123

PAINTS, OILS, VARNISHES, ENAMELS "In the Public Service Since 1912"

MORTGAGE LOANS

COLEMAN MORTGAGE CO.
801-802-803-804 California Bldg.
1122 4th Street
Phone Franklin 5998

INSURANCE
REAL ESTATE

Stillman Benj S (Martha) jan h 1239 Centre
" Edwin C (Zilla) carp h 332 S Ditmar
" Jos A clk W B Knapp r 332 S Ditmar
" Kenneth auto mech r 1239 Centre
" Paul R (Mary E) chauf h 335 S Ditmar
" Perry chauf r 1239 Centre
Stimpson Chas meat ctr E B Stilgebouer
Stipp Adah tchr County Pub Sch
Stone Chas H (Gertrude) tchr Oceanside-Carlsbad Union High Sch h 404 S Nevada
" Dorothy E tchr County Pub Sch r 404 S Nevada
Story Lucille M r 510 S Cleveland
" Wm C (Mabel E) carp h 510 S Cleveland
Stratton Jos B (Margt E) inspr S D C G & E Co h 903 Leonard av
" Melba M r 903 Leonard av
Stromberg Wm jan Merrill's Garage
Stroner Anthony (Vell) mach Michigan cor Hill h 110 S Clementine
Stump Lee W (Alice) h 912 5th
Sturdivant Carleton B (Gertrude) drugs 123 N Hill, h 1019 8th
" Jno M (Blanche) pharm C B Sturdivant h 220 S Hill
Sunshine Hotel (Steph Stephensen) 410 N Hill
Sutherland Henry (Lena) h 1102 S Pacific
" Pauline Mrs h 106 N Freeman
Sweetwood Harold J (Daisy) confy 316 N Hill h 607 S Ditmar
Taylor Colin A (Rosie E) eng h 618 S Myers
" Eliz A (wid C H) h 310 S Hill
" Emma L tchr Oceanside-Carlsbad Union High Sch r 909 8th
" Ernest A eng r 935 N Hill
" Geo (C M Pilgrim Realty Co)
" Geo E (Hazel M) slsmn h 716 2d
" Harold W dentist 222 N Hill r 410 N Hill
" Ida B (wid Olney) h 909 8th
" Jno B (Bessie G) restr 213 N Hill and agt Pickwick Stages h 317 N Cleveland
" Kate C h 424 N Weitzel
" Roy J pntr Merrill's Garage r 935 N Hill
" Warren E (Alice) h 935 N Hill
Telleson Morris C (Grace) slsmn Shell Co h 522 S Freeman
Tenney Jas R (Clara) tchr County Pub Sch h 414 N Tremont
Terry Earl R (Helen D) chauf h 306 N Nevada
Teufel Christian (Emily) h 113 2d
" Herman J h 103 2d
" Josephine h 113 N Myers
" Philippine h 117 N Myers
Thatcher Geo gdnr h 603 2d
Thill Andw (Jessie) barber 213½ N Hill h 316 N Nevada
Thomas Danl C (Myrtle) slsmn S O Co h 517 2d
Thompson Rose Mrs h 213½ N Hill
" Wm D (Mary) h 1612 Mission av
Tico Ralph (Lucile) barber 308 2d h 109 S Nevada
Tirrell Grant (Marie) pistr h 312 S Ditmar
Todd Jno W (Mary B) plmbr 608 2d h 318 S Pacific
Toothaker Florence N (wid B W) h 907 8th
" Olive F tchr County Pub Sch r 907 8th
Toussaint Ewald W (Ella I) gro 803 S Hill
Towne H W lab S D C G & E Co
Trotter Jno W (Olga) miner h 315 Michigan av
" Jos M (Victorene) slsmn S O Co h 615 S Freeman
" Wm H (Lena) h 131 S Tremont
True Frank B (Thelma) mov pict opr h 420 S Tremont
Tschumy Robt (Luella) eltctn 615 4th
Tulip Jno A (Mildred E) agt Santa Fe h 624 S Pacific
" Mildred E Mrs tchr Oceanside-Carlsbad Union High Sch r 624 S Pacific
Turner Chas A (Nellie) real est 1023 S Hill h 808 Leonard av
Tyner O Lee h 325 Holly
Ullrich Julius (Marie) gdnr h 1151 S Tremont
Union High School 1000 1st
" Ice Co J H Holroyd chf eng 421 S Cleveland
" Oil Co Geo Otis spec agt r 605 S Cleveland serv sta 405 N Hill
Unique Hotel (W C Leland) 420 N Hill
Valenzuela Antonia Mrs r 812 Cleveland av
" Jesus lab h 1522 Busch
Vandegeer Dirk (Louise) h 509 5th
Vandergoot Saml (Juanita) carp h 704 S Myers
Van Dusen Albt h 418 S Myers
Van Vleet Erma L Mrs tchr County Pub Sch r 304 N Cleveland
" Ernest J (Erma L) h 304 N Cleveland
Veal Isabel Mrs h 220 S Pacific
Verheyen Fred J (Josephine) J) ydmn Hayward Lmbr & Inv Co h 909 2d
Wade Harry slsmn h 512 N Ditmar
" Jos B clk Chas G Borden Co h 611½ 4th
" Thelma A r 611½ 4th
Waite Harold H (Eliz A) slsmn Union Oil Co h 229 S Tremont
Wallace Alex H (Rachel) h 523 N Tremont
" Chas W (Grace) meat ctr J F Martin h 616 N Hill
" Etta M sten F A Preston r 616 N Hill
" M W r 205½ N Hill
Walsh Edw A (E A Walsh & Co) pres City Board of Trustees r 821 N Nevada
" E A & Co (E A Walsh L J Mies) real est N Hill
Walter Chas J (Ottilie) h 1020 8th
" Nelle A r 1020 8th
Walters Harry (Waitie) cook Chas Dotson h 220 S Freeman
Wardrop Bert (Lorana) r 912 S Hill
Waring Albt L (Maggie F) h 209 S Ditmar
Washburn Emily C (wid Sherman) h 601 N Pacific
Watson Chas R (Ollie) restr 409½ 2d h 404 S Freeman
" Jno A fruits 221 N Hill r 516½ N Ditmar
Weaver Adaline A (wid H J) h 216 S Hill
" Ruth K tchr County Pub Sch
Webb Harrison H (Emma) bldg contr 901 N Pacific
Weber Jno W (Edith E) mgr Oceanside Lndy h 620 S Freeman
" Ray J lndywkr Oceanside Lndy h 216 S Tremont
Weberg G O (Mattie) h 1102 S Temple
" Jno P (J Lena) auto camp 920 N Hill
Webler Ellen P clk r 230 S Clementine
" Geo A (Ellen) h 226 S Clementine
" Mary A (wid T C) h 230 S Clementine
" Wm J (Bertha L) clk S O Co r 230 S Clementine
Webster Helen Mrs fur rms 346 N Cleveland
Weese Robt A (Bessie) metermn h 422 N Clementine
Welch Jas B (Mary E) mgr Oceanside News h 216 N Pacific
Welcome Le Roy J (Thelma) br mgr Campbell Chevrolet Co h 318 N Nevada
West Berkeley D (Ruth) clk Union Oil Co h 1116 8th
" Cecil C tel opr Santa Fe h 224 S Cleveland
" Ella K (wid F D) h 122 S Pacific

FRAZEE-KURTZ PAINT & WALL PAPER CO.
San Diego County Distributors
Sherwin-Williams Paints and Varnishes
923 SEVENTH STREET
Phone, Main 3358

MOTOR VEHICLE CLEARING HOUSE
AUTOMOBILE MAILING LISTS
MULTIGRAPHING
MIMEOGRAPHING
203 Bancroft Building
--PHONE--
Franklin 4311

SHALLENBERGER & McCAGG
INSURANCE AND SURETY BONDS
312 Commonwealth Bldg.
Phone, Main 8217

PLUMBING - HEATING - REPAIRING
REED BROS. CO. 727 Seventh St.
Main 9775
San Diego

" Martha A (wid R W) h 447 S Nevada
Western Union Telegraph Co J A Tulip agt Santa Fe Depot
Whisler Alvin R (Mayme B) dist agt S D Consolidated Gas & Electric Co h 710 4th
Whitcher Fred (Mattie) plmbr h 901 N Hill
" Vera M sten Campbell Chevrolet Co r 901 N Hill
White Ernest E (Gladys M) garage 214 N Hill and Chief Fire Department h 509 S Freeman
" Gordon J lab r 208 S Weitzel
" Jos cook Geo Freeman
" Kath r 102 N Tremont
" Kenneth lab S D C G & E Co h 208 S Wetzel
" Wm H clo clnr 206 N Cleveland
Whiting Annie M (wid B E) h 102 S Nevada
" Edith A librarian Oceanside Public Library r 102 S Nevada
Whitlock Walter W (Florence E) auto repr Michigan cor Hill h 811 3d
Whitney Fred J (Winifred M) civ eng h 1026 West
" Winifred M Mrs Postmaster r 1026 West
Wieland Geo F (Emma) lab h 326 N Summit
Wikberg Adolph baker C W Ranson
Wilcox Berniece G sten r 457 S Freeman
" Homer D lab r 457 S Freeman
WILCOX INVESTMENT CO (Wm H Wilcox) Real Estate 420 2d (See Oceanside Adv Section)
" Ray A br mgr Safeway Stores r 457 S Freeman
WILCOX WM H (Dessie G; Wilcox Investment Co) h 457 S Freeman
Wilder Nathan (Sarah A) h 1504 Alvine
Williams Clyde lab h 834 S Tait
" Fred E mech G H Williams r 602 N Ditmar
" Geo H (Lena) garage 211 N Hill h 602 N Ditmar
" Gerald W mech G H Williams r 602 N Ditmar
" Leon W (Ruby) auto mech h 320 S Weitzel
" Olney S (Stella D) lawyer 508 2d
" Oscar L (Josephine) carp h 326 S Weitzel
Wilmot Rosseau J (Lena B) racher h 916 Minnesota av
Wilson Chas L (Velda M) carp h 1045 S Temple
" Gerald L carp r 1045 S Temple
" Lawrence Mrs h 510 S Hill
" Luther (Wilson & Lauraine) r 614 N Clementine
" Wm carp h 614 N Clementine
" &Lauraine (Luther Wilson A H Lauraine) gas sta 122 S Hill
Winters Melissa I (wid L A) h 420 N Horne
Wisdom Alta r 320 S Pacific
" Guy W (Mittie) h 320 S Pacific
Woodford Henry E (Jennie H) h 905 2d
Woodruff Wm clk J E Jones
Wright Edw tailor 109 N Hill
" Geo W (May) h 811 4th
" Ralph V mech W L Clapham
Wyatt J Clark Rev (Ella) pastor First Baptist Church h 602 4th
Young Grover C cook r 203 N Hill
" Jno H (Fanny F) h 1118 S Pacific
" Ray Rev (Lupe) pastor Mexican Baptist Church h 101 Tremont
Zimmerman Fred H clk Merrill's Garage
" Harry H (Gaile L; Squirrel Inn) h 617 S Hill

OTAY

(P O delivery from Chula Vista)

10 miles S of San Diego. Elevation 60 feet.

Aronson C A farmer
Ash W B
BANKS ARLINGTON M, General Mdse
" David L (Eliz H) cementwkr
" Edmunds tmstr
" Eliz H Mrs tchr County Pub Sch
" Howard F
" Violet
" & Banks pipe mfrs
Barcelona Pascual farmer
Barnes Oran (Rose) farmer
Beckley Lucy T Mrs
" Peter A rancher
" Wm F rancher
Bigcraft Jas W (Margt) farmer
Bolles Danl D
Brand Lester A (Mary) rancher
Bullard Chas A (Mary) rancher
Cable Warren farmer
Campbell Jno (Flora) rancher
Casillas Felipe
Castro Jos
Causton Ernest (Jessie) rancher
Clark Etta Mrs rancher
" E Clarance rancher
" Geo L
" Mary A
" Rubin A
Dahlquist Peter E blksmth
Dallett Carl J rancher
" Geo rancher
Davis Floyd H
" Geo P (Dora N) rancher
Downs Fred H rancher
" Geo
" Gladys
" Hattie E Mrs
" Ray
" Wedsworth W
Dwyer Pat C N
Feeler Danl E apiarist
Fernandez Paul lab
Finney Cecil
" Loy farmer
" Myrtle S Mrs prin Otay Pub Sch r Chula Vista
" Wm watchmn
Fisher Geo L (Helen) blksmth
Fullerton Sarah J Mrs
Gonzales Claudio lab
" Rosendo
Green Davis (Louise D) rancher
Hall Jas
Haptonstall Jas M (Mabel) chauf
" Ray (Elsie) chauf
Hardenburg Walter E
Hardy Colin F
Harris Thos farmer
Hatz Henry F (Marie M) lemon grower
Heath Chas formn
Hennesy M S Mrs
Hilson C T
Howe E N
Johnson Albt S (Alice) farmer
Kreuziger Martin W farmer
Kudo E farmer
Kuebler Clella B Mrs
Kuebler Claude
Ladaroot Leander B carp

WM. DARBY CO.
Wholesale and Retail
BUILDING MATERIAL
Brick, Tile, Sewer Pipe, Drain Tile
Bear and Riverside Portland Cement
Arden Red Top Plaster
Lump and Hydrated Lime
Pioneer Roofing and Paper
Asphaltum
Plastite Water-Proof CEMENT
CALIFORNIA STUCCO Interior and Exterior
Telephone, Main 0192
204 Sixth and 536 L

ROLANDO
"Where You will Love to Live"
BETWEEN UNIVERSITY AND EL CAJON AVENUES
EAST OF EUCLID AVE.
OFFICE 1165 5th St.
PHONE Franklin 1341

W. E. KIER CONSTRUCTION CO.
813-14 First National Bank Building
GENERAL CONTRACTORS
SAN DIEGO - CALIFORNIA
Telephone Main 2427

GREENWOOD MEMORIAL PARK
(SAN DIEGO'S PERPETUAL CARE CEMETERY)
FORTIETH AND IMPERIAL AVE.
TELEPHONE, MAIN 0477
OPERATED BY GREENWOOD CEMETERY ASSOCIATION
CEMETERY - COMMUNITY MAUSOLEUM - CREMATORY - COLUMBARIUM

KLICKA LUMBER COMPANY
LUMBER AND BUILDING MATERIAL
Thirtieth and University
TELEPHONE Hillcrest 1000

A. B. C. TRUCK CO.
International Express
Everything in Line of Moving, Packing, Storing and Shipping
Local or Foreign
400 West F St.
Main 7332
Customs Broker in Connection

Lampe Harry C rancher
" Richd rancher
" Sophie Mrs
Lawton Adeline Mrs
" Roy C rancher
Lindemood D (Regina)
" Jno F
Lohman Katie Mrs
" Pauline
" Ray rancher
" Wm rancher
Lowell David J
Lucero Jos
Mayne D C
" D D
Meja Nievas
Merwin C L rancher
Mesa N G lab
Montes Thos lab
Moran Dennis E (Mabel)
Morehouse Geo R pruner
Morone Jos farmer
Mosto Geralamo
Mynders Jos H pruner
Nickson Saml S farmer
Nicuma S farmer
Ogino S rancher
Osborn Budd W rancher
" Clarence C
" Lafayette (Winifred A) rancher
Otay Mesa School
Pearsall Allen G rancher
Pierson Theron B justice of peace
Piper Florence I Mrs
" Henry C rancher
" Minnie Mrs
Purcell Chas H (Bertha) rancher
Purdy C E
Quick Amos (Hattie) carp
Reynolds Albt M (Lalla)
Ricker Wm
Roberts Saml H
Roll Eliz Mrs
" Fritz rancher
" Geo F
Sabin C V
Sanchez Juan
Sharp Lucretia M Mrs
" Mary E Mrs
Shaver Chas A (Harriet A) rancher
Silkes Frank H
Small Elivin D (Beatrice)
Smith J G
" Lizzie M
" W M farmer
Snyder Earl G
Spencer Harry farmer
Stark Fred (Aggie M) farmer
Stevens May
Taylor Edw C
Valpredo Carlo farmer
Van Orshoven Frances tchr Alta Sch
" Jos L V (Kath)
Vaughan Howard P
Viano Guadalupe
Warn Geo (Marie)
Western Salt Co
Wetmore Geo rancher
" Mary Mrs
White Jno rancher
Wilson C H rancher
Wolfe Wm P (Lily A) rancher
Wood Jno W (Alice)
Wruck Herman
" Rosa Mrs

PALA

67 8-10 miles ne of San Diego, Elevation 411 feet.

Adams Jack C rancher
" Willis rancher
Anselmo Leo
Ardilla Rosencio (Annie) rancher
" Jas rancher
Banks Albt rancher
" Jno rancher
Benedict Ethna F Mrs tchr County Pub Sch
Blacktooth Augustine lab
" Mariano (Lizzie) agency police
Brashears Isaac S eng
Braun Albt Rev missionary
Brown Thos D (Georgia) rancher
Bryan J P Mrs
Calac Frank M (Evarista)
" Herman (Lulu) rancher
" Jos P (Mary) farmer
Castillo Francisco
Chavez J Maria miner
Chutnicut Frank rancher
Clark W S genl mdse
Crane Guy L (Winnie I) rancher
Croutch Jno T rancher
Despierto Antonio M rancher
Di Maggio Roger rancher
Drydesdale Fred rancher
Ellis C L supt Pala Indian Reservation
Estrada Alonzo M (Erolinda P) rancher
Evans Wm H (Isabell) road formn
Fidileo Epifanio rancher
Flinn Horner (Florence) lab
Forbes Christobal C rancher
Freeman Race Juanita truckmn
Frey Geo L rancher
" Jno (Sarah M) apiarist
Garcia Ramon blksmth
" Ysadora (Clemencia) rancher
Giddens Jno D (Adelina) farmer
Golsh Albt miner
Graham Harland B rancher
Gray Coleman M eng
Harris Geo N (Gladys) rancher
Henry Guy E (Florence) rancher
Higgins Benj B (Sarah) rancher
" Benj F rancher
" Josiah D rancher
Kellogg Danl P (Luella) rancher
" Frank rancher
" Ralph H (Winona) rancher
Lancaster Albt rancher
" Alf H rancher
" Joe rancher
Lara Juan (Mary)
Le Riche Frank C restr
Lira Frank rancher
Lugo Antonio (Josephine) rancher
" Remigio (Angelina) miner
McConaghy Danl ranch formn
McDowell Hattie M tchr
Magee Hugh (Florence) rancher
" Robt J (Lena) stone cutter
" Robt M jr rancher
McKay Boise rancher
McReynolds Mary E Mrs housekpr
Marques Marcos farmer
Martinez Jesus lab
Minge Oliver L (Alma V) elec eng
Moat Juan C B barber
Mojado Cexerino (Kath) carp
Moreno Francisco (Mary) rancher

WM. KONRAD HARDWARE CO.
BUILDERS' HARDWARE
Hay and Grain, Fuel and Feed, Building Materials
4827 UNIVERSITY AVENUE, EAST SAN DIEGO
PAINTS - ROOFING
Royal Electric Cleaners and Whirlpool Washing Machines
TELEPHONE, HILLCREST 2584

SCHUMANN-HEINK & CO. Inc.
"An Investment House of Complete Service"
FOURTH FLOOR COMMONWEALTH BLDG. TEL., MAIN 7137

Moro Domingo (Nicolasa) police
" Gabriel farmer
" Tringulino rancher
Myers Edw M (Evarista M) lab
Nolasquez Cecilio rancher
" Ramon rancher
" Salvador
Oliveras Wm N rancher
Ortega Jesus (Jacinto) farmer
" Jno farmer
Owlinguish Henry rancher
Pachito Frank D rancher
" Rejinaldo rancher
Pala Indian Reservation C L Ellis supt
" Store F A Salmons prop genl mdse
Pankey Wm W rancher
Pena Louis farmer
" Nicholas farmer
Peters Max M (Susie) rancher
Portillo Florencio (Regina) farmer
Powvall Augustine rancher
Rawson Wm F rancher
Rene Victor (Anna) miner
Ripley Jno K rancher
Robertson Geo J (Phoebe) famer U S Indian service
Rodriguez Abe J (Celia) lab
Romero Julio (Mystica) rancher
Ryan Martin L rancher
Salazar Sebastian rancher
Salmons Frank A prop Pala Store
Schell Jacob L rancher
Scott Filomeno (Ramona) rancher
Sickler Marion M miner
Silvas Rafael farmer
Smith Henry E (Annie) miner
Soberano Ramon
Stanton Frank C rancher
Stoltz Chas E rancher
Taylor Jos J (Estella) phys
Thurman J E rancher
Tortuga Jas rancher
Trotter J W miner
Trujillo Peter A (Esperanza) lab
Valenzuela Salvadora tchr
" Santos rancher
Van Loo Lawrence J chauf
Whitell O W (Tonita) lab
Yarger Perry L (Agatha) farmer

PALM CITY

11 4-10 miles S of San Diego, Elevation 65 feet.

Ables Jas E
Allen A J
Anderson A A
Arakelien Egit rancher
Arballo L Ysabel ranch formn
Badillo Pedro
" Peter M (Selma) rancher
Bales Lorin
Barbarina Raymon
Barelle Wm farmer
Beach Glen H
Bell Jas O
" Wm S
Benson Jno
" Mary
Birner Chris poultry
Bolton A C
Bowling Leo L
Boyce Alva L boatbldr
Boyce Anna
" Delford E carp
" J E (Emily)
" Julia farmer
Broady Jos C dairy
Brown E J
Buehlmeir Emil (Lena) poultry
Buehr C G rancher
Buyer Louis (Anna)
Calhoun F G (Mary E) rancher
" Henry T (Myrta)
Carbajal Mary Mrs
Carrillo Frank M
Carter C W (Esther)
Cattron Jno S (Minnie) rancher
CHESBRO VICTOR M (Mary) Postmaster
Chilson L P
" Sadie Mrs
Christenson H C (Luella)
Church Jno E sign pntr
Clase A E (Vesta) mech
" Tessie
Cook Chas C
Conklin Geo C (Sylvia)
Cook Mark H rural carrier
Coones Fred I (Una)
" Wm R (Millie) apiarist
" Wm R jr
Creighton Jas H (Louise)
Crofton Jas N clk
Davis Duncan K dairymn
Dixon Mildred
" Paul L rancher
Donahew Jno (Hazel)
Donahue E M (Ella)
Dyer Amanda Mrs
" Edw Q rancher
" Fred rancher
" Laura E Mrs
" Louis
Ellingwood Jos S miner
English Jas A (Ada M) bldg contr
Faber Geo B (Eliz) poultrymn
Fisher Geo (Helen) blksmth
Foley Thos (Mary) rancher
Fuller Chas A
Gaines Sylvester H (Lillian) poultry
Gardner Roy C slsmn
Gladding Wm H mech
Goldman Milton rancher
Green Boyd carp
Grofthoidt May
" N P (Alice)
" Nellie A
Grothe Jno A lab
Guinn Roy T
Hall Gus
" Jno
Halsell N B lab
Hayden Florence C (wid J R) rancher
Hayes Jno (Blanche)
Hedge I K
" S T rancher
Hertel Chas J (Winnie) rancher
Hoagland Harriet R
Holderness S (Ruby)
Hollister Martha N Mrs
Holt Mary C
Horan Jos lab
Hotchkiss Chas A (Angelica)
Huppert Fred J
Hurley Robt B (Jennie)
Iguchi K rancher
Jacobs Harry miner

C. W. FORREST
DISTRIBUTOR FOR
John W. Masury & Son
PAINTS and VARNISHES
Interior Decorating and Painting
CONTRACTOR
Wall Paper and Paper Hanging
Fresco Work
3900 Fourth St.
Telephone Hillcrest 1454

"MOVED BY HECK"
PACKING
SHIPPING
STORAGE
BAGGAGE
EXPERT PIANO MOVERS
Heck Transfer & Storage
Main Office
1110 Broadway
Main 4826
Warehouse—
1031 14th Street

AVELDSON-INSURANCE AGENCY
A POLICY FOR EVERY HAZARD
543 Spreckels Building -- 121 Broadway
Phone, Franklin 5213

IF IT'S INSURANCE "Remember Gist"
GILMAN A. GIST AGENCY
"Insures Everything Against Anything"
Phone, Franklin 5546 444 Spreckels Bldg., 121 Broadway

Maytag Washers
Hoover Cleaners
Simplex Ironers
Electric Ranges
Sewing Machines
WIRING LIGHTING FIXTURES MOTORS
Southern Electrical Co
3rd and "E" Franklin 1375

Johnson Chas D
" Clarence R rancher
" David A mail carrier
" E A Mrs rancher
" Emilie
" Geo A
" Lewis C jr (Eugenia)
" M E (Dora)
Jones Arth C rancher
" Frank A auto mech
" Hazel
" O L
" Orlando T plmbr
" Roxana
Joyner Alf J (Frida) rancher
Kehoe Peter (Ellen)
Kibbe Laurence D
Konkus Jno
La Fond Gustaf (Ottila)
Larson G A
" Othia
Lelevier Ambrosier
Louis Mathias lab
McBride Arth C (Lulu M) auto repr
McClary Jno M lab
" Mary E Mrs
" Wm rancher
McElhinney Jos H (Ella) phys
McGregor Herbt P jan
McRae Peter D
Magruder Roy W photog
Mansey Chas W (Eula)
Mansir Chas W jr
Marks Mary E Mrs rancher
Matchin H E
Maywood Geo A (Maude) rancher
Metz Hanna Mrs
Mielke Chas H
Montgomery Jos H lab
" Wm B lab
Moore Richd C (Amelia C) rancher
" Wm L (Ada)
Nakagawa A rancher
" F rancher
" T rancher
Nakamura Shoichi rancher
Nidett Clare E Mrs tchr County Pub Sch
Owens Owen (Rachael)
Payne Chauncey H
Perryman E J Mrs
" Jas L
Peterson H P (Clara)
Pettijohn Thos J
Philips G B
Ray Jno W (Addie I) rancher
Riley Geo H (Mary K) barber
Rincon Felipe lab
" Guilermo lab
Roberts C W
Rose H B (Helen)
Russell Frances Mrs
" Jess E rancher
" M E rancher
" Thos F rancher
Sage R A (Georgia)
Saraian Kagam rancher
Shnell Oscar F (Bertha E) rancher
Shultz Florence J
Simons Jno
Sinden Wm (Mignonette) rancher
Skinner W H (Georgia)
Smallcomb David rancher
Smith D Wilmot
" Paul L slsmn S Oil Co
Speer Harold (Eva) slsmn
Stevenson L G
Stream C W rancher
" Florence E Mrs
Streeter Jno O chauf
Switzer Mary F tchr County Pub Sch
Taylor Frank L real est
Thomas Francis E farmer
Tibbits Cyrus J
Tomlinson Jno rancher
Tracy W (Eliz)
Turleville L H (Minnie) rancher
Walker Wm
Waller Jas W pumpmn
Ward Chas W (May) rancher
Whitt J O (Effie) rancher
" Letha
Wilbur Hazel A
" Jno G
" Sadie V
" W O
Wilms Herman (Margt)
Wilson Fred C rancher
" Jas W
Walfe Albt (Sophie) rancher
" Albt C mech
" Martin
" Wm (Caroline)
Wolff Lee lab
" Lloyd lab
Wright Chas A
Wykes Wm T (Gretta)
Yecker Aug rancher

PALOMAR MOUNTAIN

67 miles n of San Diego. Elevation 5650 feet.

Asher Robt H horticulturist
BAILEY MILTON MGR PALOMAR MOUNTAIN LODGE AND POSTMASTER
" Theo O
Batterton Robt V genl mdse
Beach Kenneth rancher
" Wm rancher
Bishop Albt A restr
Burns Jno
Colville Wm T depy Post Master
Davis Stanley R (Marion W) carp
Fink Winbert C (Warner Springs P O)
Grosscups Fred cook
Hill Harry E (Alice)
Kangler Carl tmstr
Leahy Richd J eng
McClard Alvin N orchardist
" Olin R rancher
Menderhall Agnes E
" Carl (Retha) rancher
" Geo F rancher
Oliver Ernest W (Josephine G) carp
Palomar Mountain Lodge Milton Bailey mgr
" Mountain Resort Co Milton Bailey pres
Parcell Jos lab
Salmons Louis S (Hodgie) rancher
Thompson Jno S
Tillinghast Ralph W (Alice) carp
Wallace Burgie M
Weber Gus lab
Woolsey Carl S chauf

PINE HILLS

Elevation 4900 feet

Barns M rancher
Bunton John H rancher
Casanoba Solomon (Olivia)

Bearon Hill Nursery
OSBORN G. AUSTIN Proprietor
GENERAL NURSERYMAN AND LANDSCAPE ARCHITECT
Member California Nurserymen's Association
California Avocado Ass'n
Grower to the Trade—Wholesale and Retail
FRUIT TREES OF ALL VARIETIES
NURSERIES—16th, cor. Highland National City and at Encanto

PIONEER TYPESETTING COMPANY
LINOTYPE MONOTYPE
COMPOSITION
859 Second St.

PIERSALL ESTABLISHED 1911 REAL ESTATE
BEACH PROPERTIES FIRE INSURANCE
Phone, Bayview 0039
LOMA HOTEL BLDG.
2217-2225 ABBOTT ST.
OCEAN BEACH, CALIF.

Detrick Rex A (Margaret) rancher
Hall Willard lab
Heilbron Fred
Holloway A E
Holtz Goldie
Jessop J E
Johrman K
Kelly John M mgr Pine Hills Ranch
Lachappe Frank lab
" Jack rancher
" Mary
Lee A C
" O A
McFarland W Donald caretkr
" Wm S (Ella) mine supt
Martinez Florence
" Frank
" J (Laura) rancher
Mattison R H cook
Pine Hills Lodge Fred A Sutherland mgr
POST OFFIE F A Sutherland Postmaster
Richardson Howard
Rutledge E L
Stultz K J mach
SUTHERLAND FRED A (Lennie) Mgr Pine Hills Lodge and Postmaster
Young Glenn
" Leslie

POTRERO

44.5 miles S E of San Diego. Elevation 2323 feet. Port of entry, Tecate

Brobona Richd rancher
Cline Wm rancher
Corne H E rancher
Duboi Jno miner
Duncan Thos C (Minna) rancher
Grosdidier Cora G Mrs tchr County Pub Sch
" Jacob L (Cora G)
Harris Jas W (Minnie) rancher
Hartley Wilmer rancher
McAlmond Alice T rancher
" Harry E (Beatrice) farmer
" Henry (Edith) rancher
McCain Thos P rancher
Mahan Donald J rancher
Mertzmann Harry poultry
Meyer Geo G rancher
Mullen Jack lab
Nelson Bernard rancher
" Christian rancher
NIGRO BERT, Postmaster and General Store
Noe Guy M rancher
Orobona Dick rancher
Peebles Lee rancher
Quero Antone
Rowan Geo M farmer
Salazar Cecil rancher
" Christian rancher
" Cecelio rancher
" Clem
" Martais B rancher
Sherman Frank E county roadmn

POWAY

22.4 miles N E of San Diego. Elevation 525 feet

Alvarado Alex rancher
" Tony rancher
Barton Ross A (Mittie) farmer
Buehler Julius J (Eliz) rancher
Christman Jno rancher
Claride Chas (Martha) rancher
Cook Jas L (Bertha) ranchmn
Danielson Abr A rancher
" Don rancher
" Evert H rancher
Delfino John rancher
Devine Madeline C tchr County Pub Sch
Dragaman Jno rancher
Eastman Geo F (Lydia J) genl mdse
" Sarah L
Ebert Ferdinand F (Hannah M C)
Fewings F J rancher
Fleischer Albt (Mavina) rancher
Flint Archibald A (Laura) rancher
" Edwin G (Ruth) rancher
Foster Orvel W (Amy)
Fredericks Jos rancher
Friedrichs Chas J rancher
" Frank J
Frey Geo L (Laura A) rancher
George Michl rancher
" Nicholas rancher
Graham Geo C mech
Harlow Kelly S (Anna W) rancher
Herrington Henri M (Marie) gas sta
Ivilla Guiseppe
" Jos (Maria) rancher
Kear Aug S (Mabel)
" Crawford rancher
" Cylina L rancher
Kent Chas H rancher
" Effie E Mrs
" Fred L rancher
" Lewis E real est and insurance
" Perley E nursery and bldg contr
" Wm A pres Farm Bureau
Kirkham Andrew S rancher
" Benj F rancher
Kuhn Elmer E rancher
" Wm (Elsie F) rancher
Laird Geo (Carabath) fruit grower
Lawson John H (Hulda) rancher
" John H jr rancher
McFeron Budwin G (Pauline) rancher
" Gus (Nancy A) rancher
" Robt D (Clothilda) rancher
" Roland
Mardock Chester G rancher
Meyers Anna M Mrs
Millard Roy C (Lydia) rancher
Montiel Mrs Murta rancher
Nelson Albt I rancher
" Helen Mrs
" Oscar H (Jane M) rancher
Otis Harrison G rancher
" Hester
" Wm W rancher
Pinkham F E
Poway Woman's Club Mrs Cylina L Kear pres
Powers Geo A rancher
" Norman F (Helen) rancher
Rasmussen Geo (Pauline) rancher
Rodriguez Wm F
Schlegel Mary T Mrs prin County Pub Sch
Soltan Geo rancher
" Herman (Martha) rancher
Sprouse Jos (Martha) rancher
Stevens Chas M (Carrie) rancher
" Mark J (Marjorie) rancher
Stone Donald C
STONE WILLIAM B (Belle C) Postmaster and Storekeeper
Stuck Danl W (Pearl J) rancher

RAYMUND V. MORRIS, INC.
HUDSON AND ESSEX
FRONT and B
Phone, Main 6161

FENCING
MISSION ORNAMENTAL IRON & WIRE WORKS
AL. NELSON, Prop.
1785 Logan Av.
PHONE Main 6595

Since 1886
San Diego's Leading Men's and Boys' Outfitters
"LION" CLOTHING CO.
Southeast Corner Fifth and "E"
Where You Always Pay Less for Clothing Furnishings and Shoes of Quality

Los Angeles
San Francisco
Oakland

HUNTER, DULIN & CO.

Pasadena
Santa Monica
Hollywood

GOVERNMENT, MUNICIPAL AND CORPORATION BONDS

Fourth Floor, First National Bank Building — Phone, Franklin 2174

Swison T D rancher
Sylvester Jos D (Matilda H) rancher
Tassel Harry W (May) rancher
Van Dam Edw (Marie) rancher
Volk Leonard D (Dorothy) rancher
Wilcox Thos E (Flora) rancher
Williams Peter rancher
Ziotis Apostle rancher

Ramona Directory
1927

In the Golden Valley of Little Ranches

The town of Ramona lies in the central eastern part of San Diego county, at an elevation of 1440 feet, in the Santa Maria valley. This farming section extends a distance of about nine miles from northeast to southwest, with an average width of about three miles and a slope toward the west of about fifteen feet to the mile. It is surrounded by rugged mountains, except on the extreme eastern side where a chain of very low rolling hills separates it from Goose valley, which, topographically, forms the northeastern part of the Santa Maria valley. The valley floor is composed of friable gravelly and sandy loams, which in spots are deep, but lacking in humus. Outcroppings of granite occur, breaking the level hay and grain areas on the valley floor.

In addition to hotels, restaurants, weekly newspaper, union grammar and high school, the latter being of concrete construction, Ramona possesses general merchandise, grocery, hardware stores and lumber yard. The town has two garages, machine shop and vulcanizing plant. A town hall for fraternal and social gatherings, and Friends and Congregational churches are prominent. Motor trucks handle the freight from this district. Auto passenger service, with round trips daily between Julian and San Diego passing through Ramona, furnishes transportation. There is a fine paved road to San Diego, and town is electrically lighted.

D. E. THOMPSON LUMBER COMPANY
EVERYTHING IN BUILDING MATERIAL
PHONES HILLCREST 7112 —AND— 7113
SERVICE QUALITY
UNIVERSITY —AT— Thirty-Fifth
SAN DIEGO

PURE MILK DAIRY CO.
Manufacturers and Distributors of
Purity Dairy Products
Cottage Cheese
Ice Cream
Butter
Cream, Milk
Buttermilk
12th & K Sts.
Phone Main 9111
Butter & Egg Dept. 701 Fifth Street Main 0411

STATE BANK OF RAMONA
Ramona, Cal.
Chartered August, 1911
COMMERCIAL AND SAVINGS
CAPITAL $32,500 PAID UP
AUTHORIZED $50,000
Fully Protected by Burglary Insurance—Officers Are Under Bond
Resources $360,000
4% Paid on Savings Accounts
SAFETY DEPOSIT BOXES FOR RENT
S. ROTANZI, President
R. L. JERMAN, 1st Vice-Pres.
GEO. SAWDAY, 2nd Vice-Pres.
W. A. SOWLE, Cashier
GEO. LANGWORTHY, Assistant Cashier

ALPHABETICAL LIST OF NAMES

Abbott Geo E phys
" Mary
Adams H G phys
" Russel (Mary) rancher
Aldrich Leonard J (June) rancher
Alkire Mary L Mrs bkpr
Anderson A W poultrymn
" Harry student
" Herbt (Dora) meat ctr
" Nich (Alice) rancher
" Ruth C tchr Ramona Union High Sch r Kenilworth Inn
Armstrong Robt J (Belle) poultrymn
Ashley Edw H (Rose) rancher
Atwood Myrmetta Mrs nurse
Baldwin Bonnylee S Mrs tchr County Pub Sch
" Buna
" Frank K (Delia) barber
" Henry rancher
" Louis (Lila) rancher
" Roy rancher
" Willis A (Bonnylee) prin Ramona Union Pub Sch
Bargar Jno C (Ida M) pres Ramona Chamber of Commerce
" Ruby bkpr State Bank of Ramona
Barnes Chas A (Dell) poultrymn
" Ralph W lab
Barton Ralph W (Ethel) rancher
Beale W I rancher

GEORGE F. OTTO & SON — FLORISTS AND NURSERYMEN
NURSERIES AND TRIAL GROUNDS—Chula Vista and 35th Street and National Avenue
Phone, Main 2871
FLORAL DEPOT 7th St., S. W. Corner B
PHONE Main 0137

DU PONT PAINTS & VARNISHES
J. K. WARD & CO.
SAN DIEGO COUNTY DISTRIBUTORS OF
DU PONT PAINTS - DUCO AND VARNISHES
PHONE, MAIN 6941 - - 1266 FOURTH ST.
DU PONT PAINTS & VARNISHES

Bell Wm poultrymn
Berry Brownie asst postmaster
" Henry R (Damia) pntr
Biggs Claude (Astle) rancher
Bisher Albt C (Pearl) draymn, poultrymn and feeds
Blanchard Matrine waiter
Bongianni Ernest rancher
Booth Elmer (Birdie) rancher
" Wm R real est
Born Jno
Boulton Sadie Mrs
Bowen E F (Jennie L) miner
Boyington Vera M tchr Ramona Union High Sch
Branneman Lydia Mrs poultry
Brooks Merrill P (Ethel) rancher
Brown Chas W (Harriet) rancher
" Clarence (Annie) rancher
" Elgin (Edna) lab
" Walter W Rev (Nellie)
Campbell Oliver J (Lydia) rancher
" R H (Mattie) rancher
Cannon Wm J (Olive) clk
Carpenter Roy G slsmn
Christiensen Jno rancher
Cissna Chas R poultrymn
Clevenger J K L rancher
Cline Robt W rancher
Coddington Leonard P (Winnie) barber
Coen Wm (Ethel) lab
Comings Geo R (Edna F) poultrymn
Confar Addie Mrs
Corralles T F rancher
Corrisoza Lucas rancher
" Walter rancher
Cox Benj T (Edna) poultrymn
" Emmett E (Vivian) poultrymn
Creelman Fred rancher
Crouch Jos L (Eliz) stockmn
Crow Lewis C (Maria)
Crowder Mary Mrs
Cumming Orville A tchr Ramona Union High Sch r Kenilworth Inn
Current Hazel H Mrs tchr County Pub Sch
Curtis Geo D (Josephine) apiarist
" Ida L Rev
Cushing Elisha A (Mary B) rancher
Danuser Peter (Alice) rancher
Darling Bertha E Mrs drsmkr
" H K (Rachael T) poultrymn
Daruvary G A
Darrough Rufus C (Rhea) rancher
Deffenbaugh Minnie E Mrs
Dickison Elwin H lab
" Homer O (Dora) rancher
Dobbs E Leslie (Mamie) garage
Dodson Desota N
Doelling Emil C lab
Doig Nell E phone opr
Donahue M Florin (Eliz C) poultry
Doughty G W barber
Drake Rozetta Mrs rancher
Dukes Celestine Mrs
" Jas poultrymn
" Mary E phone opr Pac T & T Co
Dunlap Lucien C carp
Dyas Dave J
" Richd J (Jessie) rancher
Dye Bruce W (Lucy) rancher
" Vinnie Mrs
Edelbrock Louise E tchr County Pub Sch r Kenilworth Inn
Edginton Jos D rancher
Edmonds Enos rancher
" H T rancher
Elliott Adrian B (Ruth) poultrymn
" Frederic H (Josephine) rancher
" Godfrey M
" M K Mrs
Emery Frank H (Florence rancher
Eson W F (Ramona Cafe)
Etchelar Juan rancher
Evans Jean rancher
Fankhanel H O
Fell E D (Margt)
Fenn Luther R rancher
Ferguson Geo E (Blanche) rancher
Ferguson Jno C (Addie) autos
Fiala Thos rancher
Fisher Ralph L (Esther) rancher
Forrester Jerome C (Emily J) rancher
Freeman C W rancher
" Minnie
Friends Church
Gaddis Marian lab
Gamble Allen (Emily) bkpr
Gibbs Elmer E lab
" W Theron (Eleanor R) contr
Gorham Marvin W mech
Graham Clara K Mrs poultry
" Tazewell W (Mary L) poultrymn
Grant Chas L rancher
Green Herbt V rancher
Griffin Jno (Elsie) lab
" Wm (Minnie) lab
Guy Chas W rancher
Hackett Curtis F (Eunice) rancher
Hall Chris J (Emma) rancher
" W C (Pearl) rancher
Hanson Jason (Laura V) poultrymn
Harper C F (Jenneva) rancher
Hatcher Margt Mrs
Hauck Ferdinand (Marie) rancher
Haugard Theo (Pauline) lab
Havell Irving rancher
Hawk L C rancher
Haworth Jno F (Ruth) rancher
Heitmiller C L
Hendrickson J W lab
Higgins Lewis N (Lucy R) lab
Hinck Wm G (Jewel) plmbr
Hinman Viola Mrs
Hinshaw Cecil H (Rosalie) rancher
" Jno A (Arwilda) rancher
Hodgson Alonzo C miner
" Marian (Virginia) lab
Holland Delbert (Sidonia) rancher
" Jas E (Mabel) rancher
" Jno E (Minnie)
Hosgood Thos B mech
Hunting Oliver R (Nellie) rancher
Hyer C D Mrs
Jacobs Albt R (Lucia) lab
Jacobs Edmund (Lila) pres-mgr Ramona Coml Co
Janeway Robt K (Ruth) poultrymn
Jasper Ralph (Rita) rancher
Jenkins Delbert C (Laura)
JERMAN RAYMOND L, 1st V-Pres State Bank of Ramona, and Drugs
Johnson Percy E (Florence) bkpr
Johnston Wm W Rev (Mary H)
Johnze Chas A (Edna) rancher
Jones Dola Mrs hskpr
Jones Jno D merchant
" Merritt W (Lillian; Valley Hdw & Furn Co)
Jensen Rudolph rancher
Kear Mark (Mildred) rancher
Kearney Mark C (Jessie) poultrymn

ROBBINS RUBBER CO.
TIRES
DISTRIBUTORS OF
NORWALK AND AMERICAN-AKRON TIRES
Retreading and Vulcanizing
1st and B
Phone, Franklin 3879

MAYER & BOYCE
644 7th St.
Phone, Main 1853
Agents for . . .
Pomona Manufacturing Co.
Heller Elevators
Cutler Hammer Mfg. Co.
Electrical Supplies
Motor Repairing
Elevator and Electrical Contractors

FRED C. SILVERTHORN & SONS
HAY GRAIN SEEDS
WOOD COAL FERTILIZERS
1501 MARKET STREET - - - TELEPHONE, MAIN 7151

Los Angeles
San Francisco

WM. R. STAATS CO.
ESTABLISHED 1887
GOVERNMENT, MUNICIPAL AND CORPORATION BONDS
410 UNION BUILDING

Pasadena
San Diego

FRANKLIN 4209

C. N. WOODWORTH
REALTOR
REAL ESTATE
INSURANCE
FINANCING
BETTER BUILT HOMES
909 Seventh
Main 7031

Keating Wm V (Mary J) rancher
Keith Alex P rancher
Kelly Jas F (Pearl) rancher
" Sarah Mrs
Kendall Walter A (Viola) poultrymn
Kenilworth Inn (Mrs H Rebecca Roques)
Kenny Wm M cook
Kerr Jas D truck driver
" J Russell (Lela R) apiarist
" Jas F (Carrie L) apiarist
" Lela R Mrs tchr County Pub Sch
Kerz Anton rancher
" King Alex M poultrymn
" Clarence M chiro
" Howard A (Martha) lab
" Jas E (Josephine B) poultrymn
" Martha P mgr Pac T & T Co
" Minnie G Mrs
" Mahlon A (Eliz) rancher
" Saml T (Mattie) poultrymn
Kiser Herman C rancher
Koller Wm J carp
Kunkel Amandus (Helena)
" Eli (Edith) rancher
" Watson (Mabel) rancher
Kunkler Addie M Mrs
" Art rancher
" Earl (Effie)
" Jno W (Annie) rancher
" Will S (Hazel) rancher
Kuntz W Frank (Edith) poultrymn
LANGWORTHY GEO (Evelyn) Asst Cashr State Bank of Ramona
Leavitt Dudley
Libby Mina W Mrs hsekpr
Liberty Jno (Nellie) rancher
Liddle Avid O (Marie) poultrymn
" Geo (Clara) lab
Littlepage Chas P (Mary B) rancher
Logan Jas M rancher
" W L truck driver
Lord Frank L (Josephine) poultrymn
McCary Richd D rancher
McIntosh Danl (Myrtle) lab
" Ramona Mrs
Mann G K mech
Mansfield Frank mech
Marlette Frank J (Amelia) mech Ramona Garage
" Steve A (Nellie) poultrymn
Maynard D P
Means Rose M Mrs
Mechling Harry asst postmaster
Meredith Wm H poultrymn
Meyers Margarette
Miles Harriett Terrell Mrs librarian Ramona Public Library
" Harry A (The Miles Store)
" Henry A (Harriet; The Miles Store)
" Store The (Henry A and Harry A Miles) genl mdse
Miller Albt H (Nellie) barber
" Geo D (Ethel) mech
" J A
" Thos G (Flora) truck driver
Minor Mitchell A
Mitchell W S rancher
Montecito Ranch
Moore Edw W apiarist
Morgan Henry E (Eleanor) lab
Morris A J Mrs
Mykrantz J W (E J) rancher
Nehen Carolena phone opr Pac T & T Co
" Harry B rancher
Newman Saml (Sarah) dry gds
Nichols Wilfred A lab
Night Mary L Mrs
Orcutt Albt W (Edith) poultrymn
Owen Jno L (Maggie E) poultrymn
" W J
Pacific Telephone & Telegraph Co Martha King mgr
Palmer Carl B rancher
Pamo Stock Co
Paroli A rancher
" F rancher
Patten Wm J druggist
Pearson Fred C lab
Peet Venon (Dorothy) rancher
Pierce Rollin W (Olive) poultrymn
Pepper Andy (Eliz) rancher
Peters C L rancher
Peterson Victor (Charlotte) rancher
Pickins Ollie rancher
Pile Herbt rancher
" Nellie
Pinkard J T
" Wm A (Nellie) rancher
Pioneer Store (R L Verlaque) gro
Pletke H W rancher
Powell Geo G (Vera) merchant
Price Harold W (Frances) rancher
Prince Alvin S (L May C) carp
Quintariar L G rancher
Ramona Cafe (W F Eson)
" Chamber of Commerce J C Bargar pres Elisabeth Seay sec
" Commercial Co Edmund Jacobs pres-mgr genl mdse
" Garage (C B Weseloh)
" Meat Market (O Sawday)
" Public Library Mrs Harriet Terrell Miles librarian
" Sentinel (Weekly) (Smith & Sons)
" Town Hall
Rancho del Rey J E King prop
Ransom Robt N (Hazel) merchant
" Stanley M (Leona) merchant
Reynolds Jas M
" Thos M (Shirley) horticulturist
Richardson R L mgr Union Oil Sta
Robinson Jas A lab
" Wm poultrymn
Roques Geo E (H Rebecca) mgr Kenilworth Inn
" H Rebecca Mrs prop Kenilworth Inn
Rose Glen Ranch S A Rotanzi
" Paul aviator
Ross Eliz
" Evisa Mrs
" Lillian Mrs
ROTANZI SAMUEL (Grace) Pres State Bank of Ramona
Row W H (Susan) rancher
Russell A Ewing (Della) rancher
" Earl rancher
" Enoch H (Clara) poultrymn
Sackett Emma A Mrs
SAWDAY GEORGE (Emily) 2d V-Pres State Bank of Ramona
" Orley H (Mabel)
Schlink E G Mrs
" Erwin H poultrymn
Schmedes Ernest poultrymn
Schmid Mary Mrs
Scholder Adolph chauf
Schuster Simon lab
Scott Jas J (Lenore) poultrymn
" Jno E (Lena) poultrymn

ELECTRIC BLDG
SIXTH AND E STS.
Sunset Engraving Company
SAN DIEGO CALIFORNIA
"We occupy the entire ninth floor
Every employee a skilled artisan
DRAWINGS AND ENGRAVINGS
FOR EVERY PRINTING PRESS PURPOSE.
MAIN 1517
WE DO OUR BEST TO SERVE YOU

11th and "J" Sts.
Phone, Main 7144
QUALITEE DAIRY PRODUCTS COMPANY
Milk - Cream
Cottage Cheese
Wholesale and Retail

Willard STORAGE BATTERY
916 UNION, CORNER E
Wagner Electric Service

WESTERN AUTO ELECTRIC CO.
AUTOMOTIVE ELECTRICIANS

Willard STORAGE BATTERY
PHONE MAIN 7178
MASON TIRES

Seay Clarence A (Virginia M)
" Elisabeth sec Ramona Chamber of Commerce
Shamrak Wm (Vina) rancher
Sholder Harold rancher
Simmes Raymond C (Kath) poultrymn
Sisson Harvey G gdnr
Skelly Bland E poultrymn
" Ed
" Frank F rancher
Smith Anna L Mrs fur rms
" Lily Mrs hsekpr
" & Sons (C O, Preston C and C H Smith) pubirs
Smyth Clarence truck driver
" Geo W lab
Soares Jno C Mrs
Sowle Laura bkpr State Bank of Ramona
SOWLE WM A (Janie), Cashier State Bank of Ramona
Stafford Alburn M (Jennie) phys
STATE BANK OF RAMONA, Samuel Rotanzi Pres, R L Jerman 1st V-Pres, George Sawday 2d V-Pres, W A Sowle Cashier, Geo Langworthy Asst Cashier (See Ramona Adv Section)
Steele Saml T blksmth
Stephen Roy (Rose) rancher
Stewart Geo lab
Stockton Arth L rancher
" Frank A rancher
" Jas S (Lydia) rancher
" Louis E (Alma B) rancher
Stoddard Helen M Mrs
" Robt W (Stella)
Stone Melvin D mech
" Susan Mrs
Storer Don E (Pearl)
Strong Amy B Mrs
Sutherland Jno P real est
Swain W M billiards
Swayze Addie Mrs
Swycaffer Alonzo (Claudine) rancher
Szigethy E B shoemkr
Telford Clarence M (Clare) truck driver
" Geo A (Eva J) carp
Tellam Evelyn R Mrs tchr Ramona Union High Sch
" Reuben W (Evelyn R)
Thatcher Geo G (Sarah)
Thompson Geo A (Ethel) well digger
Tims Marjorie C tchr County Pub Sch
Tompkins Minnie Mrs music tchr
Travess Gohani
Traylor Jno W (Floralyn) rancher
Tripp Jasper W (Mae) formn
Throckmorton Jos R (Eliz) carp
" Oliver E (Rose) pntr
Trostle Harry M rancher
Underwood Levi (Sarah) apiarist
Valley Hardware & Furniture Co (M W Jones A S Zimmer)
Van Antwerp Geo L gdnr
Vanderbleek Isaac (Minnie) poultrymn
Van Ess Harriet E Mrs
Van Loon Wm A (Alice)
Verlaque Robt L (Sarah E; Pioneer Store)
Walburn Harry carp
Walker Anna M Mrs apiarist
" Fred D (Myrtle) poultrymn
" Lewis H gro
Waller Robt H (Marguerette) dairymn
Wanke Herman rancher
Warnock H A (Eliz) rancher
" Jas B rancher
" Robt G rancher
" Saml H rancher
" Wm J rancher
Wempner Henry rancher
Weseloh Chas B (Helen; Ramona Garage)
Weslow M M rancher
Western Union Tel Co
White Henry A (Gertrude) poultrymn
" Wm D (Mary) poultrymn
Whiting Arth C (Ethel S) rancher
Whitmire Hugh E (Mabel) rancher
Wieland Alice Mrs
Williams Claud C (Opal)
" Paul (Alethia) lab
Wilson Edwin T (Emma) pntr
" Henry G (Edith)
" Jno H (Mildred) prin Ramona Union High Sch
" Martin poultrymn
Winter Max W baker
WOODWARD HARLIN J (Dora) Postmaster
" Wilfred E (Adelaide) dairy
Wyman Chas A (Lola)
Wytenbach Benj O (Lillian)
Yeargin Robt W (Martha) rancher
Zeller Martha Mrs
Zimmer Albt S (Valley Hdw & Furn Co)
Zimmers Levi (Eliz) rancher

RANCHO SANTA FE

35 miles N of San Diego. Elevation 250 feet

Alexander J R (Rosa) rancher
Alsop Harvey L chauf
Attrill W N (Edna) rancher
Austin Milton L carp
Badger R E (Helen) rancher
Baker Pearl I Mrs
Bakewell Maitland clk
Ballard W H (Irene)
Barlow Alf H
Bechberger Wm A (Agnes) rancher
Becker Kenneth M chainmn
Boettiger Wm O (Beatrice) supt Santa Fe Irrigation District
Bowman Walter
Bristol Thos C rancher
Campbell Wm C (Mary)
Carothers Thos L (Argenta) rancher
Cesmat Hilaire garagemn
Chancellor Leano V rancher
Cheyne Florence
Copeland R H
Cota Ramon
Cowning Jack (Buella) rancher
Cox Fred L civ eng
Dodd Jas R archt
Eddy F E
Ellis Chas E (Julia) rancher
Funk Edw J civ eng
Halfhill Adah
Harris Geo S (Emma) rancher
Hollingsworth W V
Hunt T rancher
Johnston H P rancher
Keck Briggs C
Ketchum Harold A bldg contr
Le Huray Bowly (Ethel) rancher
McCracken L K chainmn
Macdonald Ronald (Marian) rancher
Maddux E B (Ethel) gdnr
Marshall Jno W
Megrew Geo W (Edith) rancher
Miller Sally
Monroe C B rancher

BUILDING MATERIALS
CEMENT
PLASTER
LIME
METAL LATH
WOOD LATH
TILE
BRICK
STEEL
Reinforcing Steel
Catalina Crushed Rock
SAND
Somozided
Fire Preventer
Paints
Varnishes
Stains and Shingles
HAY, GRAIN
MILL FEEDS
WOOD
COAL
Blacksmith Coal
COKE
BRIQUETTES
FERTILIZERS
SPRECKELS COMMERCIAL COMPANY
310 4th St.
PHONE
Franklin 4147

MORTGAGE LOANS 6% THRIFT ACCOUNTS
WESTERN LOAN & BUILDING COMPANY
ASSETS $19,000,000
CHAS. W. AMOS
201 BROADWAY

SAN DIEGO LUMBER CO.
LUMBER AND BUILDING MATERIAL
Office, Yard and Wharf . . . . Foot of 6th Street

CARPENTER'S
(The Stationers' Corporation)
952 SIXTH STREET SAN DIEGO
COMMERCIAL AND SOCIAL STATIONERS
OFFICE SUPPLIES
Y. & E. FILING EQUIPMENT AND SUPPLIES
THE MIMEOGRAPH LINE
Complete Book Department

Moore Glenn A (Ida M) archt
Morgan Roscoe E (Emily) rancher
Moss Raleigh W acct
Murphy A A (Bertha) rancher
" A L (Hazel) rancher
" Mack acct
Nelson Sidney R (Ruth) acct
Parker Herbt J rancher
Pease Chas F rancher
Porter H J (Marie) rancher
Powers Fletcher (Elsie) rancher
Price Jno D civ eng
Reed Wilbur E
Rice Lilian J archt
Richards Dewey M (Olive) rancher
Santa Fe Irrigation District W O Boettiger supt
" Land Improvement Co L G Sinnard mgr
Shaffer Chas A rancher
Siegrist Jno W rancher
Sinnard Leone G mgr Rancho Santa Fe
Sprague Alemerin (Almera) horticulturist
Spurr Chas E (Louise) mech
Squires Van R (Isabelle)
Taylor S Earl (Amber) phys
Terwilliger Claude (Florence) rancher
Thomas Betty L tchr County Pub Sch
Tuckness Clark (Mildred) mech
Voris Ulrich L (Mildred)
White Edw S rancher
" Jno O rancher
Williams Eug W mgr Rancho Santa Fe supply depot
Wilson Marjie

SAN LUIS REY

47.1 miles N of San Diego. Elevation 76 feet.

Abilez Simon farmer
Bice Clair L (Midred F) rancher
Botello Tony lab
Castro Joe rancher
Cock Andw (Gertrude) rancher
Couts Cave J rancher
Daniels Wm H (Ethel B) rancher
Davies Stephen (Cecelia) farmer
Diaz Herman (Rosa F) rancher
Duro Juan lab
Field Lewis farmer
Figueroa Theo lab
Fitzpatrick Jno A (Cecelia) farmer
Fletcher Wm (Eugenia) rancher
Foussat Faustino farmer
Frazee Wm C rancher
Garrett H farmer
Gomez Frank lab
" Jno rancher
" Nacho carp
" R lab
" Sylvester tmstr
Howard Richd T farmer
Jaesehka Aug F rancher
Jensen Nels P (Marie)
" Wm P
Johnson Byron farmer
" Fred farmer
" Hans P
" Jas S farmer
" Rudolph L (Kath) farmer
Jones David E (Ophelia) farmer
Kelly W V farmer
Kitching Chas H
" Jomina E apiarist
Lampher Arth J
" Fay T farmer
Larsen Otto F farmer
Leyva Antonio M mason
Libby Chas S (Flora) farmer
Mann Henry rancher
Marron Peter rancher
Meza Angel
" Frank
Mollica Lawrence J (Rose) rancher
Moore W
Mutter Lawrence A Rev
Narramore Jack
Newman Earl H
" Geo R (Agnes)
" Jno
" Lillia
O'Beirne Chas J porter
Peterson Amy T Mrs tchr County Pub Sch
Pitman E farmer
Powelson Luke Rev
Ramirez Antonio farmer
Rousse E farmer
" Helen
Shaug Hugh G (Lulu H)
Smith Edwin
" Harold
" Marie
" Ralph jr
" Ralph T (Anna)
Solgado Miguel rancher
Stokes Aristides E farmer
" Benj F dairymn
" Edw C dairymn
Swift R G farmer
Toepfer Philemon Rev
Utsch Ferdinand M lab
Wackerman Kath tchr County Pub Sch
" Theo W (Mary) farmer
Walker Jno farmer
" J A farmer
Watson Henry P farmer
" Jacob (Susie B) farmer
Whalen Douglas F farmer
" Helene
" Jno farmer
" Lillian
Wolrat A J farmer
Woodruff Wm (Clara L) farmer

SAN MARCOS

41 miles N of San Diego. Elevation 570 feet.

Andrewson Math O
Arbatch Michl (Patricia) rancher
Astelford Jas F (Emily J) road supt
" Leland A rancher
Aumann Rudolph (Anna) rancher
Ball Elmer M (Minnie C) rancher
Bay G E (Ida) rancher
Beckwith L H (Ruth E) rancher
Benedon Geo rancher
Bidwell Donald E mech
" Jno (America) rancher
Blackburn A C rancher
Borchers Anna real est
Borden Jno A (Grace) rancher
Boyd Geo E
Bradley Virgil clk
Breedlove Waldo E (Beatrice) rancher
Brockway Orvinsey S (Mildred M) rancher
Brown Grant G (Mary) rancher
" Wm V rancher
Bucher J Edmund (Gertrude)
Cole H H (Alma) rancher
Conover O D (Eudora) rancher
Cooper Melvin C rancher

LA JOLLA SHORES
HUGH EVANS & CO., Inc.
Community Developers
Torrey Pines Road
Phone La Jolla 460-W
San Diego Office
1170 Fifth St.

Vitrified Products Corp.
MFRS. OF
Highest Quality Building Tile Brick and Pipe
2843 Jefferson Street
North San Diego
TELEPHONE HIL. 3092

R. C. PENNINGTON
Automobile (Complete Coverage)
Workmen's Compensation
Phone, Main 9036

INSURANCE SPECIALIST
Life
Casualty
1030 Eighth Street

Cox Russell S (Edith) rancher
Cox Wade H (Ethel) rancher
Critcher Marjorie J tchr County Pub Sch
Dalby Millard W (Rhoda)
Davis Jno A (Renna) rancher
Denny Milo (Alpha M) section formn
DIAZ SADIE L, Prop San Marcos Store and Postmaster
Doran Wm A (Emma S) rancher
Douglass Chas E rancher
Duehn Leo rancher
Ehler Wilhelmina Mrs
Ferguson Chas M (Blanche) rancher
Ferrera J rancher
Frohburg Alvin (Eliz) rancher
Frost G N (Bertha) rancher
Fulton Chas F (Helen B)
" J W (Ida) rancher
Gailey Jno A (Ruth) rural mail carrier
Gamble Robt (Bessie)
Garcia Nick (Carrie) lab
Gonzales Joaquina Mrs
Gould G E rancher
Green Lester F (Anna) rancher
" Helen M Mrs
Groschoppe Otto rancher
Hall Jno D (Ellen) blksmth
Hallbrook E A (Eva) rancher
Hanna Harry R farmer
Hanson Anders rancher
" Anna Mrs
" Erik A rancher
" Jno (Ida) rancher
" Jno S rancher
Harris Bert (Cargie) rancher
Harrison Mary (wid H V)
Howard Geo E (Vera) trucking
Hutching Carl (Hazel) rancher
" Henry V (Eliz) rancher
Jacobs Herman H (Edna) rancher
" H W (Laura) rancher
James Wm F (Alice) butcher
Jensen Alex W (Matilda) rancher
Johnson Chas rancher
Johnston Geo W (Alma S) rancher
Jones Henry C (Della R) rancher
Jones L D (Cora) rancher
Jordan Virginia Mrs
Junkin C C rancher
Justice Jno (Helen) rancher
Kriseler Myron M (Nellie) rancher
Kwartz Ernest G (Hulda) rancher
Lamphier Mary D
Lemon Dorothy tchr County Pub Sch
Lingg Wm (Bessie) rancher
McCray Gilford rancher
" McFadyen Neil (Jean) rancher
McPhee Jno
McPherson Jno (Hazel) rancher
Maddux R W (Ada) rancher
Mahr Louis L (Hilma) rancher
" Wm M (Eva) rancher
Mannion Robt J rancher
Mehuron Jos G (Edith) rancher
Merriam Henry S (Julia) rancher
Methodist Episcopal Church Rev Carl Ross pastor
Middleton Clifford J (Ruby) mgr San Marcos Garage
Millenbaugh Edw G rancher
Morrison Guy R (Clara E) rancher
Morse Geo D rancher
" Jos rancher
Motley J J rancher
Narbeth Geo A (Mary) rancher
Nathanson Maurice
Nayos Mack rancher
Nunez Jos (Sophia) rancher
Ober F A rancher
Ojeda Jos lab
Ollerton Earl rancher
Ormsby Milton C (Anna D) pntr
Orosco M rancher
" Ramon rancher
Ough Norval B (Lyra) rancher
Parker Edmund W (Gladys) contr
Peckstein Wm B (Annie) rancher
Perkins Chas J (Margt) rancher
Powell Geo (Rita) rancher
" Sam R (Nettie) rancher
Putnam David F miner
" Jno E (Myrtle) rancher
Radcliff Chas rancher
Rafuse Stanley (Eliz) rancher
Reyes Leo (Maria) lab
Rice Elmer A (Stella)
Richey R Chauncey (Bertha W) rancher
Risdon Geo W (Stella) rancher
Rose Chas real est
Rosier Josephine
Ross Carl M Rev (Rose)
Rossi Margt
San Marcos Garage C J Middleton prop
" Marcos Land Co Anna Borchers prop
" Marcos Promotion Club Jno Hanson sec
" Marcos Store Sadie L Diaz prop
Sargent Ansil A rancher
Schneider Henrietta Mrs
" Otto rancher
Schreiver Jno rancher
Schuneman Wm A rancher
Skinner Clyde (Inez) mech
" Henry
Smith H V (Orpha) carp
" Paul D rancher
Snyder M C rancher
" M J Mrs rancher
Sprague Chase B (Alice) rancher
Squires Jas E rancher
Stephens Geo lab
Sykes Clara Mrs
Taitt Francis A (Emily) farmer
" Jas S rancher
Thompson Ivan S (Elsie) rancher
Tracy Frank M (Kittie M) phys
Trent Goodwin M (Dorothy) rancher
Trussell Wilmer (Frances) rancher
Uhland Harry rancher
" Jacob (Eliz) carp
" Wm (Ruth A) rancher
Valpredo Albt (Marie) rancher
Van Dorin Isaac (Henrietta) rancher
" Winfield J (Mary) rancher
Walgenbach Chas (Minnie) rancher
Watts Wm D (Bertha) rancher
Wayland Frank rancher
Wehrman Claus (Luella) rancher
Weitzman Jas
Welsh Ed B (Jennie M) rancher
Wessels Reuben (Paulina) rancher
Whetstone Jno A (Hattie) rancher
Young Mary H Mrs prin San Marcos Pub Sch
Zehne Jos rancher

SAN ONOFRE

American Railway Express Co C C Evans agt
A T & S F Ry C C Evans agt
Baldwin Alice cook
Carter Wm (Marjory L) rancher

Alfred Stahel, Jr.
Realty Analyst
Alfred Stahel, Jr. Company
REALTORS
INSURORS
1502 FIFTH
MAIN 3414

PICKFORD BARKER INC.
FACTORY DISTRIBUTORS
THE GENERAL TIRES and TUBES
Cor. 2nd & B Sts.
PHONE
Franklin 1291

STILES SEED STORE = 630 E Street
POULTRY, BEES AND GARDEN SUPPLIES - PHONE, MAIN 0793

WESTERN METAL SUPPLY CO. SEE PAGE 78
HARDWARE AND PLUMBING JOBBERS
215 7th Street SAN DIEGO, CALIFORNIA Phone, Franklin 3111

Eaton Frank (Bertha) fishermn
Evans Chas C (Edith) agt A T & S F Ry
EVANS EDITH M Postmaster
Friend Frank fishermn
Gill Earnest D rancher
Grau Sol (Ethel) fishermn
Hatfield A O bkpr
Jackson A B (Mary) ranch hd
Kehl Philip jr boxmkr
Lawrence Jas (Thelma) fishermn
Lint H C trapper
McDonald Hugh formn
O'Byrne Alice S Mrs tchr County Pub Sch
Page Chas G (Bertha) gas sta
Walker Don (Helen) mech
Western Union Tel Co C C Evans mgr
Williams Jno (Lena) ranch formn

SANTA YSABEL

52.6 miles ne of San Diego. Elevation 2983 feet

Adams Fay prop Santa Ysabel Inn
Anders David H (Alma) mail carrier
Angel Philip lab
Arnold Geo rancher
Bainbridge Arvil (Ruth) rancher
Beresford Augustine lab
" Jno farmer Volcom Indian Sch
Botti Chas (Angelio)
Brooks Edw E rancher
Browning Paul P (Pearl) tchr County Pub Sch
Burt Edw R caretkr
Caracita Dairy (J D McCain)
Craig Jno M (Ozena) blksmth
Duro Filipe rancher
Englehart A (Leona) rancher
" Edith
Frazier Henry R (Dorothy) camp grounds
" Wm H (Ida) rancher
Grand Ed live stock
" Gabriel (Agnes)
Guachino Pablo J rancher
Hallam Jno F rancher
Hawkins Ebin J (Harriet D) rancher
Hellyer Jno W (Velma) garage
Juch Arth E (Lulu) rancher and horticultural inspr
" Chester A rancher
Kitchin Jas (Erma) kpr of Henshaw dam
Krebes Kath tchr Volcan Indian School
Lachappa Frank lab
Leo Juan indian police
" Manuel (Felistina) lab
Lewis Floyd E carp
Linton Jno B lab
McCain J D (Hallie; Caracito Dairy)
McIntire Antonius apiarist
Malpenseda Dairy Felipe Moretti prop
Marcy Edw A (Mabel) mech
Mesa Chiquita Dairy Felix Moretti prop
Miller B F (Mary) rancher
Moretti Felipe prop Malpenseda Dairy
" Felix (Ernesta) prop Mesa Chiquita Dairy
" Linda mgr Santa Ysabel Ranch & Dairy Co
" Silvia
" V lab
Osborn Silas (Bessie) caretkr
Osuna J M (Mary) rancher
Poncetta Jas (Barbara) rancher
" Peter (Rita) rancher
Raub Chas (Alice) rd formn
Ritchie Geo R (Mabel M) rancher
Santa Ysabel Inn Fay Adams prop
" Ysabel Ranch & Dairy Co Linda Moretti mgr
Saunders Alice
" Tom rancher
Sawday Geo live stock
Scarpellini A rancher
SHROCK AARON H (Edith) Postmaster and General Merchandise
Shrum Martha J Mrs
Stanford Oscar rancher
" Walter S
" Wm B
Treanor John
Volcom Indian School Kath Krebes tchr
Vosburgh J H rancher
Williams Bryant
" Isaac B (Kate S)

SANTEE

13.7 miles E of San Diego. Elevation 370 feet

Allen Frank W rancher
" Wm J
Ames Ray lab
Auly O R
Bacon Harold (Lois E) prop Santee Supply Co
" Nathaniel (Mary)
Ballantyne Jas (Nellie E) farmer
Barnett Fred (Rose) miner
Barratt Richd W rancher
Bear Odwin (Emma) rancher
Beardsley Chas C (Sarah J)
Bernerd Lund L rancher
Bindrup Henry W lab
Blanc Ella E
" Ethel E tchr County Pub Sch
Blond Antoine lab
Bodt Guy rancher
Borst Jesse P clk
Bookprinter Chas rancher
" Thos N shoemkr
Bougaisky H
Breith Herman D photog
Bridgewats Wm J tmstr
Broecker Danl (Clara) rancher
Brown Clarence E shoemkr
" Wm H miner
Brunson Lynda M rancher
Bulmer Bertha M
" Fredk student
Burgner Jno Q orchardist
Burk Jno L (Hattie L) rancher
Busley Frank M (Marion) rancher
Cameron Jas gdnr
" Wm quarrymn
Casa de Santee hotel
Chrisler E Todd (Helen M) rancher
Christler J E rancher
Clark Dave lab
Clement Albt D (Sarah E) rancher
Cochran Lawrence milker
Cole Jno C lab
Cook Earl M gdnr
Coombes Robt V carp
Crocker J E rancher
Curtis Edw S lab
Dahrenstaedt Ernest lab
Daniels Henry L lab
Darby Fred S lab
Daugherty Jas S eng
Davis Henry L lab
" Jas T miner
Davis Jno miner
Densmore Geo rancher

Office Phone 410-J
Res. Phone 175-W
R. F. ZIMMERMAN
Plumbing and Heating Contractor
7921 Girard Ave.
La Jolla California

W. J. BUSH CITRUS PRODUCTS COMPANY
Manufacturing Chemists and Flavoring Extracts
NATIONAL CITY CALIF.
(See Page 60)

TROWELED CEMENT ROOFING TILE
IN RED, WHITE, GREEN AND YELLOW
Also Ideal Building Blocks, Coping, Balustrades, Faced Brick in All Colors and All Special Artificial Stone
STOPHER CEMENT, STONE, BRICK and ROOF TILE FACTORY
OFFICE AND FACTORY 1910 Logan Ave., Corner Crosby Phone, Main 1772

SALMONS & SCHAEFER Entrance 306 John D. Spreckels Bldg. 625 Broadway
Insurance and Bonds Phone - Main 0244
General Agents Aetna Affiliated Co.'s INSURANCE

Dumas Jos lab
Dundor Victor lab
English W R (Laura) dairymn
Engstrom E E miner
Farr Geo A rancher
Fee Jno eng
Fincent Chris H pntr
Finney Wm M miner
Fischer Chas H carp
" Jos (Emma) rancher
Florida David B rancher
Fraley Henry rancher
Frazee Clifford D (Ettie) rancher
French Alberta W Mrs clk
" Edw (Maude) rancher
" Geo H (Amelia) rancher
" Hy (Laura) lab
Freymiller Fred (Mamie) rancher
Gardner Fredk rancher
Garrick Saml H bkpr
Gasser Frank
Geer Jno (Margt) dairymn
Gipson Willis R dairymn
Godfrey Geo C (Lillie) rancher
Golden Wm cook County Farm
Griffin Steph M waiter
Gunn Chester supt Co Farm
Gutham Frank lab
Hadwen Thos M lab
Hanks Judson D rancher
Hardy Wm lab
Hastings Wm B bkpr
Hause Geo E tchr
Hawley Geo H rancher
Hayden Jos E (Emma) rancher
Heavener lab
Heine Henry carp
Helderbrand Jno M (Mary) rancher
Heller Herman H clk
Hodges Isaac
HOLDER FRANKLIN B (Ruth) Prop Holder's Cash Store and Postmaster
Holder Marjorie tchr
Holder's Cash Store F B Holder prop
Hubbard Jno D tmstr
Hughes Jas D eng
Huston B C (Florence)
Hyatt Otis (Anna R) rancher
Immenschuh Philip (Helen)
Jamison Otto G (May)
Jeremiah Earl E eng
Johnson Gust rancher
Kelley Chas
Keeney Thos J (Loretta) seamn
King Walter P lab
Lamphear Jas H rancher
Lavorel Eug P lab
Lawson Albt rancher
Leland Thos E printer
Leslie Art J gdnr
Long Fred A cabtmkr
Love Guy (Hattie) poultrymn
McClure Chas A
" Virgil B (Annie E) rancher
McKeever Jno carp
McPherson Henry H G lab
Magnenat Louis F rancher
Magnuson Anton rancher
Martin Philip P (Anna M) dairy
Mathews Jas E rancher
" Saml lab
" Wm M lab
Millet Patk lab
Moore Donald A (Florence) formn
Morales Joe lab
Morini Edw
Myers Arth H lab
Nash Edw gdnr
Neivergelt Ulrich (Emma) rancher
Netting Thos rancher
Noble Andw
" Russell T rancher
Norris Ella
Novess Ira T (Hattie)
Palm Ernest (Anna B) rancher
Parrish Jos F rancher
Patocchi Arnold (Olga) dairymn
" Jas dairymn
Patterson Frank rancher
" Fred rancher
Patton Jos H blksmth
Petereit Wm jan
Peterman Ferdinand lab
Phillips Louis (Minnie) rancher
Pittman Herbt C (Anna)
Porteous Chris bkpr
Reed Edw water
Reno Thos herder
Resborg Louis lab
Retekin Jno F lab
Rishell Saml H lab
Robbins Montraville G (Laura)
Rogers E E rancher
Rose Frank P tel opr
Russell Chas A lab
San Diego & South Eastern Ry
Santee Supply Co Harold Bacon prop feed, grain and auto supplies
Schroeder J L
Seely F Cary rancher
Sefton David W
Sharp E C Mrs
Shellberg Chas P watchmkr
Shipley Milton M waiter
Shockley W J lab
Shults Hugh rancher
Shurtleff Clarence H rancher
" Jno H rancher
Smith Andw J sea capt
" Harvey M gdnr
Snyder Vernon G slsmn
Speer Arth W slsmn
" Jas
Standard Oil Co
Stanley F Conant agt
" C R
" Frank R Rev
Stephens Jack rancher
" Valentine J lab
Strawn Eug L (Clarine) mach
" Guy lab
" Raymond W rancher
" W A
Strickland Steelman L carp
Strickler D D driver Santee Supply Co
Swanson Alice C prin Santee Pub Sch
" Ernest rancher
Sweeney Owen S mech
Swess Wm trunkmkr
Thiemann Robt J clk
Thompson Thos lab
Toynton Jno J rancher
Trapp Martin B A gro
Tucker Wm C (Florence) chauf
Uhles Jno rancher
Vance Harry A bkpr
Vaughan Jas H

RARE PLANT GARDENS
L. C. KELLOGG
PLANTS TREES SHRUBS LANDSCAPE GARDENERS
SALES YARD 805 16TH ST. SAN DIEGO
GROWING GROUND 945 E. 20TH ST. NATIONAL CITY

TILE
ART AND DECORATIVE MANTELS BATHS
Store Fronts
Drain Boards
STAFFORD
3273 University
PHONE - HILLCREST 6835

DR. H. FOX ROLLER, D. C.
BODY CORRECTION MEANS HEALTH
OUR TREATMENT IS IN LINE WITH NATURE'S WAY OF CARING FOR THE BODY
Phone, Main 2493 713-715 Bancroft Bldg., First and Broadway Res. Phone, Main 3458

Glen Abbey Memorial Park

San Diego's Modern Cemetery

Two Miles East of Chula Vista on Concrete Highway Leading to Bonita
City Office in Commonwealth Building

Walker Delphi Mrs
" Frederic B jr (Marie S)
" Geo R
Warren Eug E (Bertha) clk
Webster S D (Mabel)
White Ralph F tmstr
" Wm H Rev pastor M E Church
" Wm J blksmth
Wilcox Wm G rancher
Williams Barney L steward
Winn J J rancher
Wise J S supt Walker Ranch
Yett F S rancher
Yingst Harry D rancher
" Ray lab
Zapata Faustino rancher
Zimmerman Conrad

SAN YSIDRO

14.9 miles south of San Diego. Elevation 200 feet

Albright Jno A rancher
Aldrete A gro
Allen Marvin L
Allvero Severo Rev
Altschulu Sam (Fannie) merchant
Alvarez Jose R genl mdse
" Jos jr
" Robt
Amador M road bldr
Ames Wm mech
Asher Robt L horticulturist
Avery Alf G (Margt) carp
" Ilene artist
Baity Mason rancher
Bake A J (Isabelle)
Baker Alf J (Isabelle) electn
Bales Alex J clk
Barhydt Nick clk
Barnett Rex (Pansy R) horsemn
Barron R acct
Bartlett Jno P (Mable I) lab
Bartow W J (Mae) carp
Batt N mech
Beedle Frank A rancher
Beier Carl E (Eva C) musician
Benaga R M plmbr
Bennett Harry E (Dora E) clk
Bennington Jerry butcher
Benson Chas A cashr
" Louise
Benton Coleman C (Bessie)
Berry Ezra U poultry
" Jos E rancher
Beyer C E musician
Beyers Frank B
Bonner Sam M clk
Bowman Jno tel opr
Brodley Elsie S tchr
Brown Bruce H (Clara E) phys
" Frank A acct
" Herbt A (Frances C) chiro
" M M
" Milton M slsmn
Browne F Dorwin (Julianette W) eng
Buck Carolyn Mrs
" Menzo W horsemn
" Wm D carp
Buehrer C G rancher
Bujazan Miguel P gro
Bunch S P
Burge Jno V miner
Butler Warren S auto camp
Cabalerro Pedro (Rose) musician
Cahill Fred S
Calwell H E
Campbell Margt Mrs
" Seth S poultry
Caplin Jos
" Ray clk
Castro Geigoro rancher
Cates H D
" Harold D (Tina) clk
Chapman Thos
Christofferson Goodsel farmer
" Hans farmer
Clifford Henry J (Anne C) clk
Cloninger A A
Cloud Roy F barber
Cohn H (Isabelle)
Connolly Jno J miner
Conway Helen E prin San Ysidro Sch
" Jas P (Helen) U S Customs inspr
Cordeau Eug chauf
Cornejo Yldifonso
Cota E A U S Customs inspr
Creech Bennett W (Audrey M) horsemn
Crippen Geo W (Clara I) horsemn
Cunningham Jas bkpr
" Jno mech
Curtis Edw F (Maud E) clk
Daugherty C W mech
Dennison Danl horsemn
De Ruis D R mech
Dill Geo W rancher
Doepken Paul G piano tuner
Dougherty Chas W clk
Duff Wm R (Alice) mech
Dunham Chas O carp
Edlund Otto S merchant
Edwards O E chemist
" O E jr musician
" Thos E musician
Emrie Ralph clk
Escalante A
" C L Mrs
" E
" M
" V
Estudillo A Mrs
Evans David (Mary E) farmer
Farmer C A (Faye) lab
" Jas carp
Farrell Ferris J
" Francis J merchant
" Jno T horseshoer
Ferrell Danl B (Lillie) rancher
Finley Wm A (Grace W) agt S D & Ariz Ry
Fletcher Jas R clk
Fortin Fred rancher
Foster Bertram rancher
" Pullan poultry
Fresher Geo S rancher
Fulton Chas R (Alice) clk
Funcke Carl mech
" Edw W mech
Gannon Jno horsemn
Garcia C M eng
Garten Jesse (Mollie) lab
Geddis H Irene tchr County Pub Sch
Germain Jos S carp
Gilbert Emilia cook
Gillett Elbert M rancher
Gillette E M mech
Goldie Chas E merchant
Gomez Adolph M (Isabell) clk
" Eureka G prof
Gonzales Louis lab
Gottsch Jno W (Pauline C) plmbr

CRANDALL'S PARASOL CANE AND KEY SHOP

PARASOLS COVERED

TRUNKS OPENED and Repaired

1342 5TH ST.
PHONE Franklin 1738
After 6 P. M. Phone, Main 0882

NELL MOORE REAL ESTATE
BUSINESS PROPERTY and HOMES
831 Ash Street -:- Tel., Main 5404

42- and 30-em Machines
Automatic Metal Feeders
Electric Metal Pots
Latest Cut Book & Commercial Job Faces
12 Sizes of Type
24-Hour Service
54 Faces of Type

SAN DIEGO LINOTYPING CO.
642 Fourth Street——Main 0422

WIESLER & COMPANY

REAL ESTATE - STOCKS - BONDS
801 FIRST NATIONAL BANK BUILDING

H. J. WIESLER
PHONE FRANKLIN 2273

Graham Bert (Florence) rancher
Gray Art M horsemn
" Maude Mrs
Green Boyd pntr
Greene Alice music tchr
Grinstein Louis G (Peggy) lab
Gripper E D U S Customs inspr
Guillin Chas tmstr
Hackett H Y
Hadley H A customs officer
Hamilton Herbt W (Orpha B) real est and ins
HAMILTON RUTH A, Postmaster
Hannah Harry B immigration inspr
Happe Tony
Harris Melvin E clk
Hart Geo P (Winifred)
Haskell Leo
Hayes E L
" Jno S rancher
" Jos W rancher
Hedges H A rancher
" Isaac rancher
" Sol T farmer
Herberlein E L mech
Herbert Jno rancher
Hernandez J R shoe repr
Hevner Wm W (Tip) rancher
Highbargain Claude B (Helen L) druggist
Hill Harry G restr
Hoffman Saml H
Hollister Martha N Mrs rancher
Holybee W A (Altha) pntr
Hosmer Ernest (Martha P) dentist
Houser Franklin M carp
Howell Marie
Hoy Thos (Lillian) clk
Hudson Robt L (Eliza A) farmer
Hughes J J
Huppert Fred J (May D) pntr
Hutton Constance M Mrs rancher
Irwin C B stockmn
Ivy Ben F (Hettie) clk
Jackson A W Mrs rancher
" Arth A farmer
James Geo lab
Jamison O G driver Standard Oil Co
Jensen P C rancher
Johnson Adelia H Mrs rancher
" Anna D tchr County Pub Sch
" B Howard rancher
" Briggs M farmer
" Ernest E clk
" Ethel Mrs
" Harry
" Jas R rancher
" Janetta I Mrs
" Jesse A transfer
" Mary F Mrs
Jones Alf L stockmn
" Jonathan C stockmn
" Minnie L
" R Lancaster U S Customs inspr
" Richd O
Joy A H (Hazel)
Judd Lorenzo (Lorna D) farmer
Kaindl Joe restr
Kane Danl S (Blanche M)
Kingsbury Florence
Kitto Wm H jr stage driver
KLICKA LUMBER CO R H Williams Mgr, Phone Chula Vista 60-J
Kneisly Jas A merchant
Koehler Henry W (Cath) farmer
Krause Fred cook
Kromann Niels rancher
Lambart Henry
Lancon L plmbr
Langley W P pntr
" Wm P miner
Larkins Dennis F (Martha J) rancher
" Frank carp
Laval Ferdinand J
Lawell Hattie M tchr County Pub Sch
Leal A lab
Leamon J R Mrs
Ledesma Olvano
" Santrana
Lee C E mech
" J E lab
Legaspy C P sten
" V C U S Customs inspr
Le Grand M mech
Levisson Louis mech
Levy Arth (Amelia) mech
Lewis Jas slsmn
Liddil Walter slsmn
Lopes Manuel musician
Lott H A stockmn
Lyman Van Allen
Lynch Patk rancher
Lynott Joe F clk
McAndrew Richd (Ray) genl mdse
McBride Jno S lab
Machado R A rancher
Macklin H R lab
Madden Henry R
McDuffie Duncan E (Cath) mach
McGriff Thos C (Clara) clk
McIntyre Wm (Minnie) jockey
McKelvey Cath rancher
" Laurence P tile layer
" Walter J tile layer
McKendry Chas A (Nellie) mech
Marcor Eugenia tailor
Mardock Geo F (Elsie V) lab
Markley Fredk A U S Customs inspr
Marmet Fred C horsemn
Marron J C stockmn
Mathews J
Meagher Jno J (Jennie L) hotel
Mena J D rancher
Mendota J M
Mesa Jno D blksmth
" Joas (Matilda) rancher
Milburn Harry E plmbr
" P T plmbr
Miller Elmer R carp
" Irene
Mills Jas M (Mary M) nurserymn
Mola D
Montijo Geo shoemkr
Moody Louis M merchant
Moreno A J veterinarian
Morrison Mamie cashr
Morse Frances
Moss Jos F (Daisy L) rancher
Mueller Wm
Murray May
" Pete
Musgrave Arch A U S Customs inspr
Naron G L
" Jas N farmer
" Mattie E
" Tina
Norris Jack mech
Nulton Henry F (Emma P)
O'Brien Jack L lab
O'Donald Alf merchant
Old Lawrence E (Cecelia) horsemn
Olsen Vernon E (Linnie) rancher

JACK-O'-LANTERN STUDIO

Studio Gowns
Negligees
Antiques
Fabrics
Batiks
Brass
Silver
Bronze
Pewter
Pottery
Jade
Linens
EVERYTHING HAND-WOVEN

Jack-o'-Lantern Studios
Mrs. F. H. Siegfried
1020 PROSPECT
LA JOLLA

ROOFS
TRUAX ROOFING CO.
PAINTS
4076 University Av.
...PHONES...
Office, Hill. 4860
Res., Hill. 1098-R

BETTER HEAT FOR LARGE AND SMALL HOMES
"MAGIC WAY" GAS HEATING APPLIANCES
MADE IN SAN DIEGO
BY POTTER RADIATOR CORPORATION - NATIONAL CITY, CALIF.

AUSTIN SAFE & DESK Co
BANK AND OFFICE EQUIPPERS
1035 SECOND STREET OPP. UNION TITLE CO.
CALL OUR SALESMAN
PHONE FRANKLIN 2214
EASY PAYMENTS

REAL ESTATE INSURANCE
Investing in PACIFIC BEACH Real Estate
WILL BRING GOOD RETURNS
C. C. PLETCHER "FOR REAL VALUES"
1440 Garnet Avenue Phone, Pacific Beach 1501

O'Neil Wm A rancher
" Elma Mrs
Palace Dicks trapper
Parsons Wm M gdnr
Patterson Ad E horsemn
" Letha E lab
Pedroana P stockmn
Pelkey Spencer A lab
Perkins Adelbert D farmer
Pesquirea A sten
Pettifield T lab
Petty C F poultry
Picker Lester radio opr
Pound Chas S chef
Prather Andw J garage
Proffit E Mrs rancher
Proffitt Ernest lab
Pulido E (Caroline) acct
Quillin Chas A lab
Rainwater Wm I clk
Reidmeyer Jno
Roelfoz Johanna A phone opr
Richards Walter (Harriet A)
Rinehart C S rancher
Ritsch Fredk barber
Robertson Fred W restr
Rollins Wm H V (Iva L) barber
Romero Alfonso F
" J S lawyer
Rowe Fred H lmbrmn
Royston T E musician
Ruckman Jno A clk
Ruis H A (Consuelo) mech
Russell Jos L (Helen M)
Rust L A sten
" Paul mech
" Sara L Mrs
Sainz Salvador (Esther) musician
Samaniego Francisco rancher
Sanders E mech
Sanger Lovina V
" Philip I rancher
Sattler Frank Y clk
Sawyer Herbt P farmer
" Ida F Mrs
Schlange A H U S Immig inspr
Schmidt Linnie H hair drsr
Schroeder Manuel J mech
Schultz C A hotel
Seale Jas W auto park
Sere Mark miner
Settle W B carp
Shaw J Cecelia tchr County Pub Sch
Sherman Alvin E (Nellie E) mech
" E A batterymn
" Minerva bkpr
" Nellie
" S E
Shufeldt A M poultry
" Herbt
Shulz Chas A (Anna)
Silva Abel stockmn
Silvas Domingo Y lab
Silvia A mech
Simmons B Mrs
Simpson A butcher
Singleton Wm merchant
Skinner Azel H hdw
Smith Elbridge G gdnr
" F D carp
" H baker
" R W
Sontag J B musician
Sparks Earl E (Georgia F) lmbr
Sperbeck Harlan W banker
Stanton C E
Steinbrecher Johann M (Lena) farmer
Stillwell Baxter gdnr
Stockman Allan J
" Helen
Strong J C
Stryker Mark K genl mdse
Swan Olive artist
" Ralph R clk
Swinehart Jay farmer
" Robt L rancher
Tavan J Valentine (Touelta J) farmer
" Lillie A Mrs
Taylor King (Isabel) gro
" Orville J
Terrill E D
Thanasste Paul musician
Thaxton Nat farmer
Thilo C G mech
Thompson Alice
" Frank L immigration inspr
Tindall Lon clk
Tirrill Ed D lmbrmn
Tittle Jessie D Mrs prin San Ysidro Pub Sch
Tobias Levy J (May) poultry
Tobin Louis (Lottie) mech
Todd Geo M (Louise M) customs broker
Torres Grau
Trow Joe lab
Trujillo L V stage opr
Tucker H O
Viruette V O phys
Wakefield Antoinette nurse
Walden Wm A (Sadie) mech
Waldrys Harry J merchant
Walker Monte musician
Wamsley C F lab
Washburn E A
Watkins Jno A merchant
Watson Robt
Williams E J (Olive) mech
" Richd H mgr Klicka Lumber Co
Wilms Herman poultry
Wilson Terry G jockey
Withington C genl mdse
Wolfe Wm P rancher
Yarbough W A
Ybarra M mech
Youmans E G (Nora)
" Herbt A (Pink) carp
Young P J geologist
Yrigoyen M truck driver
Yemansky Jos genl mdse
Zentner Fred clk
Zerr Philip

SOLANA BEACH

2 miles N of Del Mar 26.4 miles N of San Diego

Alderman Ray fruit grower
Alexander J R
Amador Martin lab
Arispe J lab
Armfield Jas slsmn Union Oil Co
Arnout C carp
Asevedo Jose tmstr
Bank of Solana Beach Wall Godfrey cashr
Bishop Wm (Solana Iron Works)
Bloomer Paul E (Solana Beach Drug Co)
Brown Allen L mach
Brown Harry T mgr Union Oil Co
Campas Juan lab
Carlson J A mgr Safeway Stores

Carpenter Arman B carp
" Elmo A real est
Cochran O P (Solana Beach Garage)
Conner I E genl mdse
Cota Alex
" Ramon
Crawford Oliver
Davis C L chauf
Dawson Frank rancher
Donlin Benj clk
Eccles C C acct
Elizalde A lab
Estes Lucy Mrs
" Stanley radio opr
Flores Pasqual lab
" Salvador lab
Frey Geo rancher
Gane H S
Godfrey Wall cashr Bank of Solana Beach
Gonzales Simon lab
Hauch A H rancher
Hewitt Elmer rancher
Holder Marjorie prin San Dieguito School
Holroyd Saml writer
Horton E W slsmn
Hunt A H rancher
" Edw rancher
Johnson N C gdnr
Kaelin Chas clk
Kauffman B H
Kincaid E P formn San Diego Water Supply Co
King W S civ eng
Knowles Carrie Mrs rancher
" Frank sec Solana Beach Lumber & Builders Supply Co
Krug W A auto mech
Kudo K rancher
Kurokawa S rancher
Lank S C mech
Larrick H G pres-genl mgr Solana Beach Lumber & Builders Supply Co
Larson Jno lab
Laughter Melvile Mrs rancher
Love A prop Solana Beach Cafe
Lynde Frank rancher
McIntire C W
Miles C E mgr Solana Beach Meat Market
Miller J C chauf
Miyada Y rancher
Morgan R E real est
Murphy A A eng
Naghiro Y rancher
Nicklin A G
O'Brien H J agt Santa Fe Ry
Ono T rancher
Ortiz Andres lab
Parker Ernest chauf
Pearl Guy rancher
Pickett B F real est
Polkinghorn W H rancher
Powers F W rancher
Price J C eng
" J D
Prizer E L rancher
Ramirez Hilario lab
" Jose lab
Ramsey Garfield rancher
Ransom Harry
Rodriguez Domingo lab
Rojas P
Rose Emma Mrs rancher
Runge F M bldg contr
Safeway Stores J A Carlson mgr gro
St John H C rancher
San Diego Water Supply Co San Dieguito Branch
Santa Fe Irrigation District genl office
Santa Fe Ry H J O'Brien agt
Schindlecker Bert prop Solana Beach Transfer Co
Schrey H S Mrs
Simms Jas R
" Jas T (Solana Beach Drug Co)
Smith J F rancher
Solana Beach Cafe A Love prop
" Beach Drug Co (P E Bloomer J T Simms)
" Beach Garage (O P Cochran T J Weiss)
" Beach Inn
" Beach Lumber & Builders Supply Co H G Larrick pres-genl mgr
" Beach Meat Market C E Miles mgr
" Beach Transfer Co Bert Schindlecker prop
" Iron Works (Wm Bishop)
Standard Oil Co F J Thill mgr
Stephens E V mech
Stevens E R rancher
" Susanna Mrs
Stonehocker Guy chauf
" Jno tmstr
Taylor S Earl nurserymn
Thill Francis J mgr Standard Oil Co
Union Oil Co H T Brown mgr
Van Ness C E plstr
Venton Frank J
Volk Chas rancher
" Julian rancher
WAITS ADDIE MRS, Postmaster
" G W gro
Walker Josephine
Ward Eunice A Mrs tchr San Dieguito School
" Geo rancher
" Spencer rancher
Wardel David
Weiss T J (Solana Beach Garage)
Whaley H A barber
White Geo B real est
Wilkens G G clk
Williams Geo mech
Wilson J M cement contr
" W W rancher
" & Wilson chiros
Winston Winifred
Wood Chas carp

SPRING VALLEY

Abbott Jno E (Lily) rancher
Albright Harrison rancher
Alderson Helen rancher
Allen Edith tchr
" Stanley C rancher
Anderson Ernest clk
Anthony Ed E (Frances E) rancher
Arnott Chas D carp
Babcock Emery S (Hazel) rancher
" Jno S (Marian) rancher
Barry Jas H (Bessie) rancher
" Ray K (Ruby) phys
Behrend Jno H (Bertha) rancher
Berger Louis J rancher
Boyce Chester (Lydia) rancher
Brand Elijah C rancher
Brendel Horace A (Nellie E) rancher
Brown Delvin rancher
" Tony (Emily)
Canaday C P (Irene) carp
Carlson Bertel C pntr
Cate Fred carp
Chapman C R dairy

FAMILY HOME FOR AGED AND CONVALESCENTS
MR. and MRS. P. J. WILDEN
Managers
Home Fellowship and Home Care
Phone, Nat'l 351
605 E. 14th St.
P. O. Box 564
NATIONAL CITY

CADILLAC
DeLuxe
LA SALLE
FIRST at A
Phone
Main 5186

HOMELAND BUILDING CO.
Construction Merchants
Dealers in...
Building Material
Mill Work
Paints
Oils and Tools
22-32 E. 8th
NATIONAL CITY, CAL.

LA JOLLA HERMOSA
The Finest Subdivision in California
SALES AGENTS
BALFOUR CO. INC.
Realtors
1144 Prospect
LA JOLLA
PHONE LA JOLLA 13

Telephone, Bayview 0282-J
1182 Evergreen Street
Cabrillo Terrace
W. W. BIRD
OWNER AND DEVELOPER OF
CABRILLO TERRACE
"BUILDER OF ARTISTIC HOMES"
Point Loma, California

SCHIEFER FURNITURE MANUFACTURING COMPANY NATIONAL CITY, CALIF.
ASK YOUR DEALER TO SHOW YOU
"SCHIEFER" BED ROOM FURNITURE

V. WANKOWSKI & CO. INC.
V. WANKOWSKI
GEORGE D. EASTON
F. F. EDELEN
INSURANCE - SURETY BONDS
343 SPRECKELS BUILDING

WATSON & SUTTON
Engineers
Contractors
445 SPRECKELS BLDG.
PHONE MAIN 6295
See Page 64

Chase Sue M
Churchill Otto V eng
Cloutier Wm H carp
Coblenzer Conrad baker
Cole Irving rancher
Condi Chas
Congelton Annie M
Conway Bert (Mabel) slsmn
Corson Annie H
Cox Floyd (Grace) lab
Cravath Bert S clk
Cushing Lewis I (Olive) rancher
Daniels Alberta
Darling Robt L (Mayme) rancher
Davis Eug W (Bertha E)
De Belloy Oakland gas sta
Donnally Jno F (Kath) poultry
Dunlap Harold L (Blanche) paper hngr
Elliot Clyde C carp
Elliott Ella
Feher Camille
Fisher Geo E rancher
" Geo J B USN
Forward Jno rancher
Fosler Bertha Mrs
Francis Clare Mrs
Fuller Frank F rancher
" J Bryan rancher
" Robt shop formn
Gerlacher Jack
Gieselmeier Antone rancher
Glasgow Jack (Ellen) road formn
Globensky H L rancher
Goad Albt (Mabel) rancher
Golden Frank (Grace) pntr
Graves Ira S (Susie M)
Grus Wm J rancher
Gutschaw Wm (Ruth) electn
Hale Fredk W (Kate) rancher
Hall Jim
" Mary E rancher
Hammonds E M Mrs
Harcourt Frank (Alberta) newspapermn
Hardwick J D
Hartsell Ray E (Evelyn) real est
Hathaway Henry (Eliz) poultry
Havens E C (Anna) electn
Hawley Jno E (Margt) plmbr
Hayes Lewis rancher
Heal Florence Mrs nurse
Hertzinger Ernest L (Louise) rancher
" Grace musician
Hinckley Jno W carp
Hocker Clarence lab
Holt Campbell L rancher
Hopping Jos rancher
Huddleston Jno (Hazel) USN
Hummell Guy A (Linnie) rancher
Hunter R E (Ruby) poultry
" Wm C (Alice) rancher
Jarma Jno rancher
Jeantet Ed poultry
" Jeanne
" Marguerite
Jeffries Louis C (Winifred) rancher
Jewell Foster W gas sta
Johnson Ed D (Myrtle) rancher
" Tom (Hazel) rancher
Kavanaugh Jno A (Emma) printer
Kelleson Johannes poultry
Kempton A H
King Walter D (Charity) gas sta
Klinkwitz Fredk rancher
Koonce Benj (Ethel) rancher
" Danl M rancher
La Forgee Jessie D caterer La Mesa Country Club
Lakin Jas D (Leona) poultry
Laycock Clark H (Anna) barber
Lazsio Anthony artist
Lee Earle V mech
" P J (Mary) mech
Lockhart Lansing K USN
Lyall Chas (Augustina)
Lyles A M rancher
McClure Clyde whol prod
McNamara Henry A (Lila) rancher
Malavoz Peter rancher
Mansfield Anna tailor
" Wm D rancher
Marcotte Francis (Edith) rancher
Marquart Otto rancher
Martin Iver poultry
Maxwell A (Madeline)
Menefee Harry B (Eliz W)
Meyer Chas F (Helen) poultry
" Eliz W tchr County Pub Sch
Miller J W
" Richd (Katie) rancher
Minier Jno rancher
Mittby Olga Mrs poultry
Mock Chas M (Maude) poultry
Morgan Ed W slsmn
Morton Carrie Mrs C S pract
" M I (Carrie) plstr
Motheral Wm (Hannah) rancher
Mounts J F
Mueller Matthew A rancher
Muller Herman W rancher
Murphy Wm E rancher
Myers Wm H (Emma) rancher
Newling Harry F real est
Noe Jerry (Ellen) rancher
" Walter real est
Norton Thos cook
O'Connor Victor J (Rosalie) acct
Olsen Jno E (Johanna) rancher
Otto Wm slsmn
Parker Henry J (Ruby) rancher
Parks Jas G (Nellie) carp
Pemberton Geo rancher
" Raymond C shtmtlwkr
Perrault Chas (Advise) poultry
Perry Wm F broker
Philip Wm E (Helen) dentist
Porter Clarence (Bessie) rancher
Pousler Jos W (Josphine) wood
Prescott C L rancher
Prevost Philippe rancher
" Voltaire carp
Purkyt Frank (Harriet) poultry
Radcliffe Annie M poultry
Rayden Sydney J (Grace) rancher
Read Schuyler A (Olive) mach
Redmond Geo rancher
Reid Stanley E poultry
Ressel Rudolf pntr
Reynolds Theo B (Mable) poultry
Richardson Sadie rancher
Robeson Geo (Edyth) rancher
Rose Jack rancher
" Jno (Katharine) rancher
Rue Henry (Lula) rancher
Rulon Percy E (Olive) rancher
Sanan Geo rancher
Sanders V R clk
Schmidt Henry rancher
" Otto slsmn
" Wm blrmkr

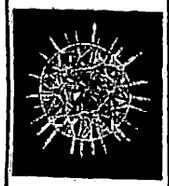
Buy . . . .
Diamonds
Watches
Clocks
Jewelry
Silver and
Native Gems
of
J. W. WARE
1060
Sixth St.

WHITING-MEAD CO. - BUILDING MATERIALS
OF SAN DIEGO AND EL CENTRO
Lumber - Plumbing and Electric Materials - Paints and Varnish - Pipe - Roofing - Sash and Doors
Builders' Hardware - Floor Covering - Wrecking Department
THE ONLY PUBLIC MARKETS WITH EVERYTHING IN BUILDING MATERIALS
MAIN STORE, 1ST AND O STS.—PHONE, M. 7191 BRANCH STORE AND LUMBER YARD, 14TH AND K STS.—PHONE, M. 7191 WRECKING YARD, 12TH AND NATIONAL AVE
East San Diego Store and Lumber Yard - 4066 University Ave. - Phone, Hil. 5815

C. M. GAMMETER REALTOR
RENTALS AND INSURANCE
1123 Orange Avenue, Coronado, Calif.
PHONE CORONADO 1020

Seabock Ed L (Mabel) planing mill
" Eubert B archt
Searles Ernest carp
Sherman Geo F (Ruth D) carp
" Zadia tchr
Simpson Ellen A
" Geo contr
Smith Floyd F truckmn
" O B (Jennie) rancher
" Ronald (Clara)
" Thos F (Edna E)
Sparks C C
Sperry Geo B
" Grace G real est
SPERRY WM H (Grace) Postmaster and General Merchandise
Stadler J A rancher
Stead Wm (Virginia) rancher
Stewart Andw (Pearl) rancher
" Paul (Ruth H) pntr
Swendra Andw (Lillian) carp
Tait Fred M (Frances) carp
Tarpley Jas M rancher
Thompson T L pntr
Towle Aften F phys
Tozer Arth
" Benj A pntr
" Kenneth mech
Vondracek Henry rancher
Wagner Christian B (Emma) rancher
Walters Thos (Lillian)
Ware Jno E (Almina) rancher
Warren D Mrs
" J M C rancher
Washington Mary cook
Watson E S Mrs
" Irene
" Jas E cook
West Geo (Myrtle)
White Lowell E baker
Wilson Jack A carp
" Ruth
" Wm E rancher
Winterstein Arth G rancher
" Eliza Mrs rancher
Woodward Geo M rancher
Woodworth Chas M (Hulda)
" Elmer (Iva)
Wurtz Fred slsmn
Young Chas D rancher
" Jno C rancher
Zottman Otto F rancher

SUNNYSIDE

13 miles SE of San Diego. Elevation 125 feet

Anderson Edw (Margt)
" J (Minnie)
Balser J (Ann) rancher
Barron A Ellis (Marguerite) rancher
Blankenship L (Rose) rancher
Brewer Louis (Hattie) rancher
" L J auto mech
Briggs J E (Julia)
Burris Jas (Mary) rancher
" Leonard (Ruby)
" Wm (Jessie) dairy
Calvin Ella J Mrs rancher
Cariker J H rancher
Carne Ernest poultry
Conn M rancher
Dawson Josie Mrs
Dean Wm rancher
De Jager Frank rancher
Derque Aug
Dolan Wm (Mary) rancher
Durnbaugh Frank rancher
" Geo rancher
Earl R E slsmn
English Walter (Lillian) rancher
Erlandsen Ernest rancher
Favel Anson C
" Emma L Mrs
Flickinger H A
Foley M G rancher
Friends Church Rev H F Hundley pastor
Haines Blanche clk
Hammond Jno rancher
Hashiguchi Y rancher
Higgins F A trucking
Honda H rancher
Howell Elbert J (Cora) rancher
Hundley Henry F Rev (Eva) pastor Friends Church
Kelso J A poultry
Kincaid Levi G (Belle E) dairy
Kyle J B rancher
" Lacy H rancher
" L J rancher
" Roy L rancher
" R W rancher
Larson Victor rancher
Laubmayer Conrad (Nettie) rancher
" Mary A Mrs
Ledbetter Milton auto mech
" T R (Clara) road formn
" W H (Cath)
Leimbach L (June) rancher
Lopez Romigio rancher
McFarland Arth E (Jennie) rancher
" Harry E farmer
Marshall A rancher
Maynard Chas rancher
" Ole carp
Milbourne Roy rancher
Newland D J
Newman J C poultry
Nieto A lab
Patterson Pearl poultry
POTTER FRANKLIN V, Prop Sunnyside Store and Postmaster
Rimbey C E (Eliz)
Rowley A
" Wm (Clara)
Schneider Theo T (Dora) rancher
Scobey Agnes tchr
" Henry E (Neely H)
" Howard E
Snyder Geo E rancher
Shelton T rancher
Sherman C A
Spear Wm rancher
Strong Anna L Mrs gruit grower
SUNNYSIDE STORE, F V Potter Prop
Sutliff Milton S (Helen) farmer
Swanson Algot rancher
Thompson T W (Mary) rancher
Tsuniyoshi F rancher
Wallen Ed rancher
Wallenstein J rancher
Williams Frank rancher
" Fred rancher
" Jesse (Lila) rancher
" Saml (Emma) dairy
Zentnor Adolph rancher

W. J. BAILEY CO.
Building Materials
Kettner Blvd. at G St.
Phone, Main 8138

PHONE FRANKLIN 3964
RAND KARDEX SERVICE CORP.
W. J. WILLIAMS
District Manager
134 B STREET
SAN DIEGO

ELECTRIC LAUNDRY
1460 Island Ave. Phone, Main 6186
THE OLD RELIABLE LAUNDRY

PHONE
LA MESA
287

LA MESA REALTY CO.

RAY E. HARTZEL, PRES.

142 EAST LOOKOUT AVENUE

TECATE

42 miles S E of San Diego

Angelo Lamberto rancher
" Soledad
Earl Edw B inspr U S Customs
Evans Weldon B dep collr U S Customs
Johnson Geo
Kerfoot Anna
KERFOOT H J, Postmaster and Mgr Tecate Store
Linss Chas gen mdse
" Percy C
McIntosh E Myrtle B Mrs tchr County Pub Sch
Nicholson Leonard H U S patrol inspr
Talbot J B rancher
Tecate Store H J Kerfoot mgr
Thing C E rancher
" J E rancher
Watson Mattie E
" Wm H rancher

TIA JUANA

(Palm City P O)

15.6 miles s of San Diego. Elevation 75 feet.

American Railway Express Co
Arguello Luis rancher
Belchez Jno (Christine) clk
Border Garage
" Inn
Butler Jas J restr
Conway J P
Finley Wm A (Grace) sta agt
Funcke Carl garage
" Edw W (Henrietta) garage
Gonzales Miguel pres International Commercial Co
Hutchinson Lewis M customs broker
International Commercial Co Inc general merchants Miguel Gonzales pres L A Marin v-pres J N Llanos jr sec-treas and mgr
" Garage
Llanos Eug (Clara) clk
" Frank clk
" Jno N (Felicidad)
" Jno N jr sec-treas International Commercial Co
Magruder Roy W restr and photog
Mareor Eug (Gume) cashr
Marin L A v-pres International Commercial Co
Monehan B
Prieto G Mrs
Ramirez Pedro lab
Richards Walter
S D & A Ry
Singleton Wm billiards
Sutherland Tia Juana Stages
Todd Geo M customs broker
Tourist Garage
U S Customs
" Immigration Dept

VALLEY CENTER

46.2 miles N of San Diego. Elevation 1200 feet.

Albanes Jose farmer
Alderson Amos B lab
Alfter Jas A (Bertha J)
Anthony Olaf W (Hilda)
Arviso Thos rancher
Baggett N E Mrs
Barringer Rufus C
Bartlow Raymond
Bates Chas (Myrtle)
" Gilbert (Blossom)
Beckley Chas (Gladys)
" Clarence H
Jesse (Ella)
Beery Olin R (Lois M) tchr
Bennett Laura M
Bettsworth Mark (Annie)
Blum Fred (Ora) rancher
Brand Willis C (Martha D)
Breedlove Ed (Bessie)
Brooks F H rancher
Burleson Fred blksmth
Burnell W S
Calac Dave rancher
" Jno R farmer
" Juan S rancher
" Max rancher
" Miguel farmer
" Richd farmer
" Romaldo rancher
" Wm farmer
Carver Walter M prin Valley Center Union Sch
Chandler Fred P (Nellie R) farmer
CHANDLER NELLIE R MRS, Postmaster
Clark Wm S genl mdse
Collar Wm E
Cooper Fred L (Edna)
Corrigan E J
Cross Ernest L (Lutra A) rancher
Curnutt Geralma M (Alice)
" Lawrence
Davidson Wm (Doris) mech
Davis C P
Detterling J C farmer
Dinwiddie Bert (Ava)
" Jas T (Marie)
Dolph Ward L
Doss Hugh F (Ila) rancher
Duvall Jas A rancher
Eilman Andw
Fish Jones H (Rose)
Fleming J H (Beulah)
Flick A E contr
Frizzel Wm S (Marion I)
Gallagher Fred (Myrtle)
Goebles Danl musician
Goodwin V G (Marie)
Griswold Claudia
" Clyde rancher
" Dwight rancher
" Edgar (Ruth) rancher
" G F
Guassac Patk rancher
" Wm rancher
Gunn Annabel tchr County Pub Sch
Hanchett C W
Heard Art L (Mae) plmbr
" Clarence L plmbr
" Ellen Mrs
James Atelia S
" Clyde S farmer
" M C (Nettie) butcher
" Walter (Billie) butcher
Jolly Peter B (Amelia) farmer
Jones Marjorie J tchr County Pub Sch
Kirkwood Geo V
Lake W Henry (Emma)
Lawson Henry C (Mary B) farmer
Le Fevre Edna M cook
Livingston Roy (Bertha)
Loftus Mary

Rent a Fine Car

DRIV-UR-SELF

Luxurious 6-Cylinder Sedans, Coupes and Touring Cars, also Chevrolets.

Available Day and Night at Moderate Rates

Hertz Driv-ur-self Stations

Controlled by Yellow Truck & Coach Mfg. Co., Subsidiary General Motors Corporation

Lusher Chas G (Ruby) rancher
McFeeters Eug W
" Jas A
" Leon (Mary) rancher
McKinnon Theophilus A jr (Maude)
McLean Kathleen
Menvielle Jno rancher
" Jos (Betty)
Miller Arth H (Susan) farmer
Miltgen Frank pntr
Molino Alf E rancher
Montgomery Harry (Hazel) rancher
" Whitney H
Mojado Frank rancher
" Vidal rancher
Morales Mike rancher
Nelson Wm B rancher
Nettekoven Danl G rancher
Nicholas Martin H (Arvilla) rancher
Omish Gregorio (Angelene) rancher
Orosco Ray A (Rose)
Place Wm
Potter Grace Mrs
Potts Franklyn E (Ethel)
Pupka Henry S farmer
Pyle J E pntr
Rees Holman V (Anna J)
Rodriguez Damasco rancher
" Frank rancher
Romig Joshua P
Sandhouse Harry E lab
Shelby Geo H genl mdse
Silcock Thos (Nancy)
Silvas Gabriel G rancher
Smith Clarence M (Clara)
" Marion (Susan)
Sobenish Bruno
" Florencio farmer
" Juan
Stredwick Bert E
Subish Florencio rancher
" Richd lab
Thompson Jas T (Myrtle B)
Tillinghast Ralph A carp
Tobac Tony rancher
Trask Leonora
Tremble Hugh J (Azalea)
Trijillo Jose rancher
" Ray rancher
Tyler Amos farmer
Veidt Jacob farmer
" Mary Mrs
Verdugo Martin (Claudina E)
Walker Edw S rancher
Walsh Norman E farmer
" Paul
Ward Gregory rancher
Wayne Leonard A (Josie) rancher
" Tony (Josie)
Weaver Geo P (Carrie B)
Weimer Eug L (Mabel)
Willard W H farmer
Willson Albt F (Florence) rancher
Wood Virgil
Woods Chas A rancher
" Ellis H
" Jas M (Annie)
Yarnell Jno E
York Theron K

VISTA

51 9-10 miles N of San Diego. Elevation 330 feet.

Allen Lewis C (Marian B) genl mdse
ALLEN MARIAN B MRS, Postmaster
Anderson Thos J rancher
Atchison Topeka & Santa Fe Ry Co Geo E Loit agt
Babson Helen M
Baer Leroy C caretkr
Barrigos Jno (Celia) rancher
Belderson B J (Gertie)
Bell Chas N eng
Bennett Wm rancher
Bowman Homer C (Isabel) real est
Boyd J Stanley rancher
Boyle Sarah Mrs
Briley Isaac E (Dora) lab
Bulen Benj F (Mattie) rancher
Cardini Jos
Carrillo Felipe rancher
Carroll J H G (Inez) lab
" W C lab
Case J A eng
Chavez Jose M rancher
Clark Wm H rancher
Collins Major C rancher
Colyer H V rancher
Contreras Edw rancher
" Frank lab
" Porfirio clk
Cooper W C lab
Cope Wm B rancher
Couts Cave J rancher
Crane Chas F (Margt B) formn
Daniel A A
Davidson May tchr County Pub Sch
Deardorff Jno E rancher
Deaton M H real est
De Bard A B rancher
Delfs Jno broker
Delpy Frank (Helen) assessor Irrigation Dist
" Jules J (Marie) rancher
Denney Le Vern E (Lucy) lab
Diaz Herman (Rosa) rancher
Dominguez Paul (Frances) rancher
Donkin R H real est
Dow P W (Mollie)
Drought Margt B Mrs hotel
Dunham Ralph H rancher
Ewing David W (Ada) fruit grower
Fanning Louis H (Eliz) rancher
Gray Henry trucking
Green Geo L tmkpr
Gunn Chas M (Mary) rancher
" Geo L rancher
Haller Fred lab
Hanson Jos (Eliz) rancher
Harris Carmetta J tchr County Pub Sch
Hayes C L formn
Hayward Lumber Co A C Mankin mgr
Henry Geo S (Georgia)
Herder F L rancher
Hines Frank M eng
Hoegerman Edw rancher
Hogan Edwin O (Mary) rancher
Hollybee Cyrus (Frances) lab
Houston Wm R rancher
Howard Edith real est
" Louise real est
Huff Glen C
Huntalas Nick (Despo) rancher
Irving Michl T chauf
Itzaina Jno J (Mabel) rancher
Johnson B J carp
Kellum W J (Melissa) rancher
Kelsey Chas E (Abbie) lawyer
Knight Frost J (Helen)
Kovolce Steve blksmth

MAW MUSIC CO.
1054 6th St.
STEINWAY
WURLITZER
And Other Pianos
VICTROLAS
Sheet Music
PIANOS FOR RENT

QUICK SETTLEMENTS
RUNYON INSURANCE SERVICE
F. S. RUNYON, MANAGER
GENERAL INSURANCE
HITCHCOCK FINANCING SERVICE
311 U. S. National Bank Bldg.
1023 2nd St.
PHONE, FRANKLIN 1075
SAN DIEGO

827 Fifth Street
Main - 2953

STREICHER'S SHOES
TWO STORES
827 FIFTH 1026 FIFTH

1026 Fifth Street
Main - - 0478

WEST COAST THEATRES, Inc. - - San Diego's Greatest Entertainment

BALBOA
Where Each Patron is an Honored Guest - Motion Picture Entertainment De Luxe

WEST COAST NEW CALIFORNIA THEATRE
San Diego's Newest and Most Luxurious Theatre. First-Run Pictures. Fanchon & Marco Stage Reviews

CABRILLO
A Family Theatre - Wholesome Pictures at Reasonable Prices

HOTEL CHURCHILL
ABSOLUTELY FIRE PROOF
NINTH AND C STREETS
GEORGE L. MAYNE, MGR.
PHONE, FRANKLIN 2186
EXCELLENT IN CUISINE AND APPOINTMENTS

JOHNSON-SAUM COMPANY
MORTICIANS
★
Lady Assistant
★
N. W. Corner
4th and Ash
★
Tel., Main 6168

ROSS & ROSS
BOOK BINDERS
—
Account Books
Loose Leaf Binders
Loose Leaf Sheets
—
860 Third St.
Phone, Main 3306

Ladley Wm rancher
Lamley Chas H billiards
Loit Geo E agt A T & S F Ry
McClelland R R rancher
" Thos rancher
McClendon G F garage
McCray Guilford rancher
McGonnell Steve (Gene) lab
McKessick Stewart eng
McNeil Arth rancher
Mace Edwin (Jennie) mgr Shancks Store
Machado Louis E (Elvira) rancher
McVey Myrtle Mrs prin Vista Union Pub Sch
Mankin Aylon C (Alice) mgr Hayward Lmbr Co
Marsh E A formn
Martin Robt N (Mary)
Mercado Henry V plmbr
Merriam J (May) rancher
Michener Paul H (Nona E)
Michenfelder Ida Mrs
Munoa Juan rancher
Ober Fred A rancher
Olivera Tony P pntr
Patous Harry rancher
Peckstein Ernest B rancher
" W B (Anna) treas Vista Irrigation Dist
Peet D O real est
Petrie R rancher
Pollard Fred T rancher
Preciado Feliciano rancher
Purves Jas W (Dovie) rancher
Pyle Fred D (Ella A)
Rennebeck Jno A (Anna) rancher
Reynolds Harry A (Jeannie S) real est
Romero Edw rancher
Romo Ralph rancher
Rooker Emma Mrs
Russell R M real est
Salgado E (Mary) rancher
Sepulveda Miguel (Josefa) rancher
Shang Hugh rancher
Shancks Store Edwin Mace mgr grain and hdw
Sharp Edw C (Marie H)
Simpson Owen L (Beatrice) lab
Sinclair Jno (Emma) rancher
Slivkoff Jno J (Mary)
Spoor Frank E (Alvina) restr
Stokes Chas W (Ine) eng
Swain Lena Mrs cook
Thompson J O rancher
Vaughn A P rancher
Vista Development Co
Vista Irrigation District W C Whitman sec W B Peckstein treas
Waugh Cy barber
Wehmeyer Fred C (Ida) rancher
Wehrmann C (Luella) rancher
Whetstone Guy W (Mary) lab
Whiting Georgia Mrs
Whitman Walt C sec Vista Irrigation Dist
Williams Thos (Lillian) garage

WARNER SPRINGS

68 3-10 miles NE of San Diego. Elevation 3165 feet.

Ahlzer Gus rancher
Anders Alma H mail carrier
Angel Phil rancher
Beyerle Fritz resort
" Karl F rancher
Chutment Robt rancher
Curtis Fraser rancher
De Soto Ben V
" Juan S rancher
Dryer Ray E (Minnie) mech
Emery Alf A lab
Fink W C rancher
Grand Eduardo
Hayman Harry rancher
Hewlett Fred B resort
Hyde Conrado T rancher
Hyde Vincent farmer
Irvine Chas rancher
Jeffries Martin H U S Forest Service
Johnston Frank L dep sheriff
Labat Peter miner
Lamphier Mary D tchr County Pub Sch
McIlwaine Chas L (Mabel) rancher
Martinez Frank G (Beauty)
MENDENHALL ANNA Asst Postmaster
Paroli Louis B lab
Ray Edw H farmer
Ritchie Geo trucking
Segundo Bernardo
" Leo B farmer
" Marcus B farmer
Sharp Wm H rancher
Soto Juan S rancher
Steegers Jack cook
Taylor Saml B rancher
Thompson Margt J Mrs artist
Walker Uri W carp
Warner Hot Springs L M Woodward prop
Weimas Alf
Wilson Alf D
" Frank A apiarist
WOODWARD L M, Postmaster and Prop Warner Hot Springs

WITCH CREEK

49 7-10 miles NE of San Diego. Elevation 2675 feet.

Carrisoza Alex rancher
" Lucas
" Teresa
Griswold Myron A mach
" Sarah Mrs
Harris Geo W rancher
Hernandez A rancher
Littlepage C P rancher
" O rancher
McIntire Antonio lab
Moore Leola I Mrs
Nesbitt D
Panchetti G rancher
Pepper D A
Sawday Chas C rancher
" Ethelda C
" Geo rancher
" K rancher
" Lucy C tchr
" Mary tchr
Swycaffer Alma rancher
" Claudine W M tchr County Pub Sch
" J D rancher
Ulrick Maude
" M L rancher
" Ralph rancher
Vandeburg Chas C rancher
" Millie B Mrs tchr
Warnock Jas B rancher
" Robt C rancher
" Saml H rancher
WOOD JAS, Postmaster and General Merchandise
" Gershon (Rachel) rancher
Woolscroft Jesse A (Rena L) hotel

CONSULT THE
BROWN OPTICAL CO.
205-6-7 John D. Spreckels Bldg.
625 BROADWAY
Eyes Examined by Appointment
Main 2997
Prescriptions Filled

x

Are You Looking for....

The street address of a person or a firm?

An initial of a name or a concern's style of name?

Names and titles of City, County or State Officials in some other part of the country?

The names of banks, real estate men, professional men or business men in another city?

Or do you want to know more about the industrial, residential, educational or business possibilities of some other cities?

You will find the information you are seeking in the Directory Library maintained by the San Diego Directory Company at the Merchants Association, 608 Electric Building, San Diego, Cal.

San Diego Directory Co.
PUBLISHERS OF THE
San Diego City Directory for Over Twenty Years

Judicious Advertising

CREATES a New Business
REVIVES a Dull Business
ENLARGES an Old Business
RESCUES a Lost Business
PRESERVES a Large Business
SECURES Success in Any Business
SAVES a Failing Business
ENABLES You to Pay Your Taxes

Directory Advertising

Brings Satisfactory Results

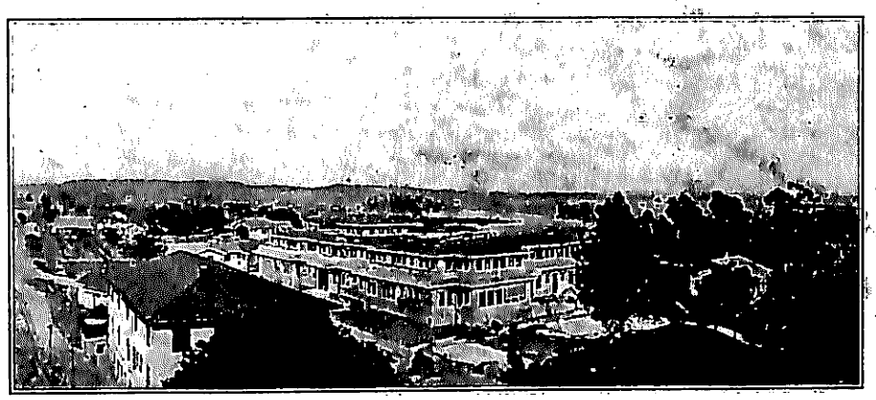

NEW HOSPITAL BUILDING

Paradise Valley Sanitarium and Hospital

MEDICAL AND SURGICAL

While visiting San Diego, why not spend some time at the Paradise Valley Sanitarium. Its quiet, restful location and its splendid treatment, in its new treatment rooms with its modern facilities for hydrotherapy, electrotherapy, massage, Swedish movements, will refresh you. An ideal place for those in need of rest or medical and surgical attention. Our auto will call for you in the city. 'Phone National 61. Address Paradise Valley Sanitarium, National City, California.