# KELSEY-JENNEY COMMERCIAL COLLEGE

"SINCE 1887"

Intensive Business Training—Free Employment Bureau—Letter Shop Service

1060 C STREET—Fr. 7418

K. M. BARAGER, President

EMILY N. ZIEGLER, Director

# Davidson FURNITURE

Growing with San Diego

*Shop Where You Will Save*

FRANKLIN 7541 OUR NEW HOME COR. 7TH AND G STREETS

FOUNDED 1889

# SAN DIEGO *Trust & Savings* BANK

CORNER BROADWAY and SIXTH

# M. G. WHITE

General Insurance and Surety Bonds

Phone Main 8178

241-243 Spreckels Bldg. San Diego, Calif.

# H. G. FENTON MATERIAL COMPANY

BUILDING MATERIALS

1245 NATIONAL AVE. TEL. FRANKLIN 6224

# FRAZEE'S PAINT

SHERWIN-WILLIAMS

Broadway at Tenth • Franklin 6207

# CENTRAL FEDERAL SAVINGS and LOAN ASS'N

1015 7TH AVE.

FRANKLIN 7608

All Accounts Insured up to $5,000.00 • Dividends Have Never Been Less Than 3½%

CALIFORNIA

FRYE & SMITH
OFFICIAL

# SAN DIEGO
# 1939
# CITY DIRECTORY

INCLUDING
CORONADO, LA JOLLA
LA MESA, NATIONAL CITY

SAN DIEGO DIRECTORY CO.
PUBLISHERS


EVERTS & ESENOFF
CERTIFIED PUBLIC
ACCOUNTANTS
Suite 728
First National Bldg.
Telephone Main 6141

Pitts
LUGGAGE
And GIFTS
1249-5th. AVE.

DIXIE
LUMBER
& SUPPLY CO.
3926 OHIO STREET
JACKSON 2166

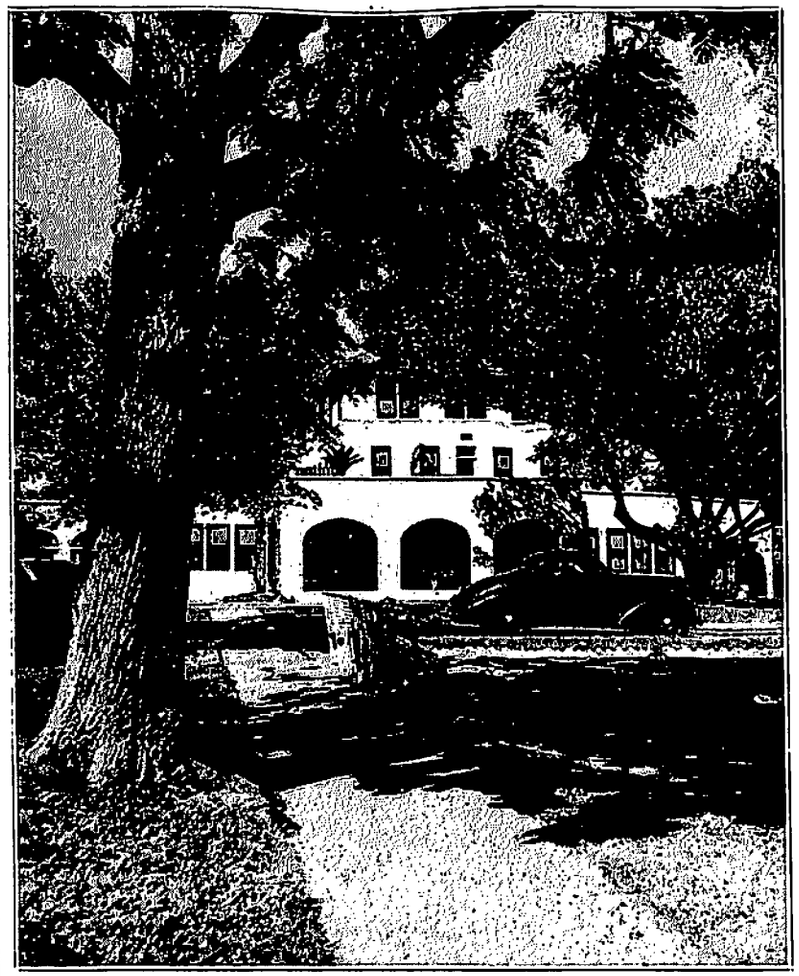

"DISEASE
is
preventable,

DEATH
is
postponable,

and

HEALTH
is
purchasable"

# PARADISE VALLEY SANITARIUM AND HOSPITAL

Write for free booklet, GATEWAY TO HEALTH

National City, Calif. Phone Main 4416

"The Money that buys health and postpones death is spent for prevention"

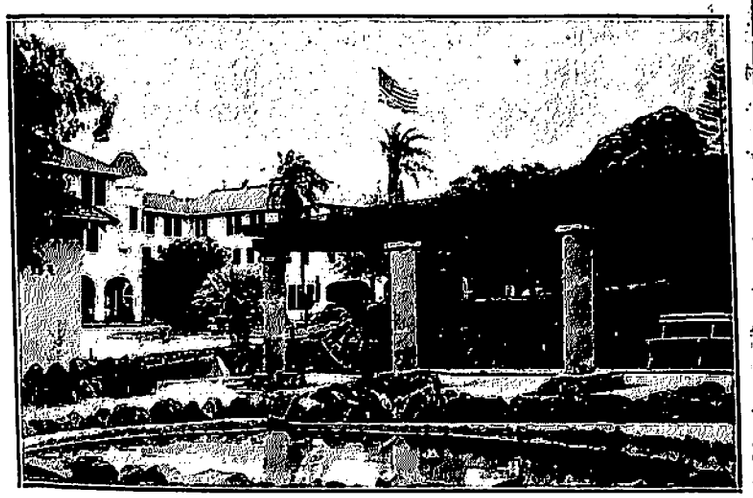





DON M. CARR

# STEWART & BEEBE

## *General Insurance*

REPRESENTING

NATIONAL SURETY CORP. OF NEW YORK
GLENS FALLS FIRE INSURANCE COMPANY
NORWICH UNION FIRE INSURANCE CO.
NEWARK FIRE INSURANCE CO.

GENERAL ACCIDENT FIRE & LIFE ASSURANCE CORP.
GLENS FALLS INDEMNITY COMPANY
UNITED PACIFIC INSURANCE COMPANY
AMERICAN AUTOMOBILE INSURANCE CO.

*Phone, Main 1515*

*618 Electric Building*
*861 Sixth Ave.*

*Blue Topaz — Emeralite Mine No. 2 — Tourmaline*

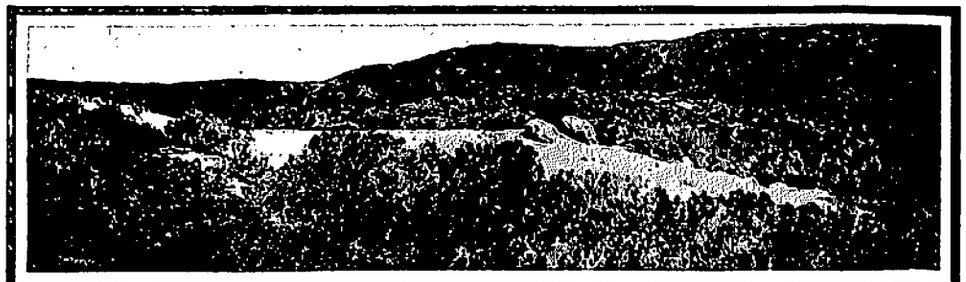



**The Sparkling Spot**
**San Diego County**

Here are produced the beautiful Precious Blue Topaz—Emeralite—Golden Beryl and Blue and Green Tourmaline.
You are invited to see our display of these beautiful Gems at

**1050 SIXTH AVENUE**

where they are cut and mounted



WARNING

There is both a State and a City fine and imprisonment for anyone who mutilates this piece of City property.

PRINTED IN SAN DIEGO

Established 1902 37 Years 1939

# FRED A. HEILBRON

## PLUMBING AND HEATING

Reliable Service at Reasonable Prices

## STEAM AND HOT WATER HEATING

## OIL BURNERS and REPAIRS

## AUTOMATIC HOT WATER HEATERS ALL MAKES

## FLOOR FURNACES

## HEATING APPLIANCES

## Lawn Sprinkler Systems

## FOR REPAIRS

OUR SERVICE CARS BRING THE SHOP TO YOUR DOOR DAY AND NIGHT

OUR PLUMBING INSTALLATION ADDS TO THE ATTRACTIVENESS OF YOUR HOME AND IS A MATERIAL SALES FEATURE

Phones, Franklin 1168-1169 1446 Fifth Avenue



SAN DIEGO DIRECTORY CO.'S

# SAN DIEGO

(CALIFORNIA) NORMAL HEIGHTS

# CITY DIRECTORY

# 1939

INCLUDING

Chula Vista Coronado La Jolla La Mesa and National City

Containing an Alphabetical Directory of Business Concerns and Private Citizens, a Street and Avenue Guide and Directory of Householders of San Diego which includes La Jolla and much Information of a Miscellaneous Character; also a

## BUYERS' GUIDE

and a Complete

## Classified Business Directory

For Detailed Contents see General Index

SAN DIEGO DIRECTORY CO., Publishers

Directory Library for Free Use of Public at San Diego Chamber of Commerce
Member Association of North American Directory Publishers

Printed by Frye & Smith, Ltd., 850 3d Avenue, San Diego, Calif.

Copyright, 1939, by San Diego Directory Co.

SAN DIEGO PUBLIC LIBRARY
CALIFORNIA ROOM

## SECTION 28, Copyright Law.

### In Force July 1, 1909

That any person who wilfully and for profit shall infringe any copyright secured by this act, or who shall knowingly or wilfully aid or abet such infringement, shall be deemed guilty of a misdemeanor, and upon conviction thereof shall be punished by imprisonment for not exceeding one year, or by a fine of not less than one hundred dollars nor more than one thousand dollars, or both, in the discretion of the court.




1257

## PUBLISHER'S NOTE

The information in this Directory is gathered by an actual canvass and is compiled in a way to insure maximum accuracy.

The publishers cannot and do not guarantee the correctness of all information furnished them nor the complete absence of errors and omissions, hence no responsibility for same can be or is assumed.

The publishers earnestly request the bringing to their attention of any inaccuracy so that it may be corrected in the next Directory.

---

**SAN DIEGO DIRECTORY CO.**
**Publishers**



JF 14.39
Pr 12 56

## GENERAL INDEX

Abbreviations ..... 16
Alphabetical San Diego ..... 17
Buildings—Office and Public..... 947
Buyers' Guide .....opposite 928
Chula Vista Directory .....1035
Churches ..... 950
Classified Business Directory ..... 929
Coronado Directory .....1054
Facts About San Diego ..... 13
Firm Abbreviations ..... 15
Halls ..... 974
Householders' Directory ..... 625
Introductory ..... 10
Labor Organizations ..... 988
La Jolla Directory .....1074
La Mesa Directory .....1094
National City Directory .....1110
Schools—Public .....1021
Societies—Secret and Fraternal .....1024
Street Guide ..... 625

NH

# INDEX TO ADVERTISERS

(Page numbers below refer to Buyers' Guide opposite Page 928)


| | Page |
|---|---|
| AAAA Termite & Pest Control Co. . . . left side lines and | 72 |
| Acme Pipe Co. . . . right side lines and | 62 |
| Allen's Dairy | 24 |
| Archer Realty Co. . . . left top lines and | 64 |
| Arnold Realty Co. | 67 |
| Automobile Club of Southern California | 11 |
| Aveldson-Jackson Co. . . . left top lines and | 37 |
| Bach Co. . . . left top lines and | 65 |
| Bailey Bros. . . . La Mesa Section | |
| Bailey W J Co. | 18 |
| Bank of America National Trust & Savings Assn . . . left side lines and | 13 |
| Banks Huntley & Co. | 47 |
| Banks & Banks. . . . Chula Vista Section | |
| Baranov's Credit Jewelers. . . . left side lines and | 49 |
| Barney Geo L Co. | 65 |
| Barney Lorenze W Co. . . . right side lines and | 37 |
| Barney & Barney. . . . right side lines and | 38 |
| Benbough H L Co. . . . left side lines and | 32 |
| Benton Roof & Paint Co. . . . right side lines and | 59 |
| Bertram Chas E. | 9 |
| Blanchard M C. . . . Chula Vista Section | |
| Bonded Business Bureau | 24 |
| Borg's Furniture Store. . . . Chula Vista Section | |
| Bridge Noel H & Co. . . . right top lines and | 57 |
| Brown J Wm & R N Brown. . right side lines and | 58 |
| Brown Military Academy. . . . left side lines and | 71 |
| Burnett Furniture Co. | 33 |
| Burnham John & Co. | 67 |
| California Electric Works | 27 |
| California-Western States Life Insurance Co. | 43 |
| Carlson & Simpson. | 4 |
| Central Drug Store. . . . Coronado Section | |
| Central Federal Savings & Loan Assn. . . . front cover and | 70 |
| Chula Vista Chamber of Commerce. . . . Chula Vista Section | |
| City Chevrolet Co. . . . right top lines and | 9 |
| Cocklin B L Motor Co. . . . back cover and | 5 |
| Coleman Co. | 66 |
| Commercial Discount Co. | 12 |
| Conti & Son Monument Co. . . right side lines and | 56 |
| Cord Louise. . . . right side lines and | 38 |
| Coronado Lumber Co. . . . Coronado Section | |
| Cosgrove Arnold S Co. . . . left side lines and | 39 |
| Crane Co. | 63 |
| Credit Bureau of San Diego. . . . left side lines and | 24 |
| Davidson Furniture Co. . . . front cover and | 32 |
| Dean Jim. . . . Classified Tab Insert | |
| Devereaux & Co. | 67 |
| Dickenson E W & Son. | 39 |
| Dixie Lumber & Supply Co. . . . backbone and | 52 |
| Dorman's | 10 |
| Driver Robert F Co. . . . back cover and | 43 |
| Dun & Bradstreet Inc. | 55 |
| El Cortez Pontiac Co | 10 |
| Equitable Life Assurance Society of the U. S. . . . left side lines and | 44 |
| Everts & Esenoff. . . . backbone and | 2 |
| Farley Outfitting Co. . . . Classified Tab Insert | |
| Farmers Automobile Inter-Insurance Exchange. | 44 |
| Fenton H G Material Co. . . . front cover, right top lines and | 18 |
| Fintzelberg & Steinmetz | 67 |
| Firestone Auto Supply & Service Stores. . . . left top lines and | 5 |
| First Federal Savings & Loan Assn. . . . House Guide Tab Insert | |
| Fletcher Ed . . . right side lines and | 44 |
| Fox, Courteney & Castera. | 47 |
| Franklin Insurance Service Corporation. . . . left side lines and | 44 |
| Frazee S R Co. . . . front cover and | 59 |
| Frost Hardwood Lumber Co. | 55 |
| Frye & Smith. . . . left side lines and | 63 |
| Fuller W P & Co. . . . left top lines and | 60 |
| Garland & Nordeen. . . . right side lines and | 40 |
| Glen Abbey Memorial Assn. . . . left top lines and | 22 |
| Goodbody's Ivy Chapel. . . . back cover and | 30 |
| Goodwill Industries of San Diego County. . . . right side lines and | 69 |
| Goodwin Percy H Co. . . . right side lines and | 40 |
| Grand Rapids Home Furnishing Co. | 31 |
| Gray C A. . . . right side lines and | 6 |
| Greenwood Cemetery Assn. . . . left top lines and | 22 |
| Grey Walter J Co. . . . right side lines and | 34 |
| Grove Cecil B. . . . right side lines and 26 and | 69 |
| Hage's Ltd. | 25 |
| Hall M Co. . . . right side lines and | 41 |
| Hamiltons Ltd. | 34 |
| Hanna Jack Pontiac Co. . . . La Mesa Section | |
| Hanna Mark. . . . right top lines and | 6 |
| Hansen F J Co Ltd | 68 |
| Hawkins Verner E. . . . left side lines and National City Section | |
| Hayden Transfer & Storage. . . . right top lines and | 75 |
| Heilbron Fred A. | C |
| Hermes Wm H. | 33 |
| Hill and Company. . . . left top lines and | 2 |
| Hilton Motor Co. . . . left side lines and | 10 |
| Hogle J A & Co. | 47 |
| Home Federal Savings & Loan Assn. . . . right top lines and | 70 |
| Homeland Building Co. . . . National City Section | |
| Hope & Co. | 47 |
| Hotel St James. . . . top edge and | 35 |
| Hostmark Co. . . . right top lines | |
| Hutton E F & Co. | 48 |
| Inch Paint Store. . . . back cover and | 60 |
| Ingle Manufacturing Co. | 64 |
| Jessop J & Sons. . . . right side lines and | 49 |
| Johnson-Saum Co. . . . left top lines and | 30 |
| Kauffman R King. | 68 |
| Keefe Realty Co. . . . left side lines and | 68 |
| Kelsey-Jenney Commercial College. . . . front cover, right side lines and | 21 |
| Kendall Stewart C. . . . right side lines and | 41 |
| Kettner-Stafford-Goldsmith Co. | 42 |
| Klauber Wangenheim Co. | 35 |
| Klicka Lumber Co. . . . left side lines and | 52 |
| Lee Don Inc. . . . left top lines and | 7 |
| Lemon H C Insurance Agency. | 45 |
| Lincoln Ambulance Service. . . . back cover and | 3 |
| Local Loan Co. . . . right top lines and | 51 |
| Massachusetts Bonding & Insurance Co. | 45 |
| Maxwell Robert D Co. . . . right side lines and | 7 |
| Mayer & Boyce. . . . left side lines | |
| Mead-Haskell Co. . . . House Guide Tab Insert | |
| Mende Adolph J. | 71 |
| Merchants Credit Assn. . . . left side lines and | 23 |
| Miller Hall & Co. . . . left side lines and | 48 |
| Miller Harry E. . . . Chula Vista Section | |
| Mission Garage. . . . left side lines and | 8 |
| Modern Building Specialties Co. right side lines and | 18 |
| Montgomery Ward & Co. . . . right side lines and | 25 |
| Munson Chester N. | 45 |
| National Iron Equipment & Supply Co. . . . left top lines and | 11 |





| | Page |
|---|---|
| National Iron Works. . . . 49 and | 64 |
| Northwestern Mutual Fire Assn. right top lines and | 45 |
| Occidental Life Insurance Co. | 45 |
| Otis Charles C. . . . right side lines and | 63 |
| Otto George F & Son. . . . back cover and | 28 |
| Pacific Insurance Agency. . . . back cover and | 42 |
| Paradise Valley Sanitarium & Hospital | A |
| Parmelee-Dohrmann Co. | 34 |
| Patten-Blinn Lumber Co. | 53 |
| Peoples Finance & Thrift Co. . . . left side lines and | 51 |
| Peterson Lumber & Finance Co. left top lines and | 53 |
| Peterson Motors Inc. . . . right top lines and | 8 |
| Pioneer Typesetting Co. . . . left side lines and | 50 |
| Pitts The Trunk Man. . . . backbone and | 75 |
| Quintard Hospital | Z |
| Rainford Flower Shop. . . . left side lines and | 29 |
| Randolph C L & Son. | 46 |
| Reed A O & Co. . . . right top lines and | 62 |
| Rice-Cooper Co. . . . La Jolla Section | |
| Riling M A. . . . House Guide Tab Insert | |
| Roberts A E Co. . . . right top lines and | 46 |
| Rogan Corporation. | 68 |
| Rose Court Floral Co. . . . left side lines and | 29 |
| Ross & Ross. . . . left side lines and | 17 |
| St Augustine School for Boys. right side lines and | 71 |
| Salmons & Wolcott Co. . . . right side lines and | 46 |
| San Diego Auto Electric Co. | 26 |
| San Diego County Mutual Fire Insurance Co. | 46 |
| San Diego Lumber Co. . . . left side lines and | 54 |
| San Diego Rug & Carpet Co. | 21 |
| San Diego Trust & Savings Bank. front cover and | 15 |
| San Diego Wholesale Credit Men's Assn. . . . left side lines and | 23 |
| Scheuerman & Co. . . . National City Section | |
| Searl-Merrick Co. | 48 |
| Security-Trust & Savings Bank. right top lines and Chula Vista Section, La Jolla Section and | 14 |
| Shattuck J E. . . . left top lines and | 66 |
| Silverthorn Fred C & Sons. . right top lines and | 28 |
| Southen California Granite Co. right top lines and | 56 |
| Southern California Music Co. left side lines and | 57 |
| Southern Title & Trust Co. | 73 |
| Southwestern Investigation Service. . . . right top lines and | 26 |
| Sparling's Paint House. . . . left top lines and | 61 |
| Spreckels Building. | 19 |
| Standard Furniture Co. . . . front edge and | 33 |
| Star & Crescent Oil Co. | 34 |
| Starkey Investment Co. . . . House Guide Tab Insert | |
| Stationers Corporation. | 72 |
| Stewart & Beebe. | B |
| Stoddart Henry. . . . right side lines and | 12 |
| Strom's Flowers. . . . right side lines and | 29 |
| Sullivan Hardwood Lumber Co. | 55 |
| Sunset Engraving Co. . . . left side lines and | 27 |
| Telephone Secretarial Service. right side lines and | 72 |
| Townsend J R Co. . . . left top lines and | 9 |
| U S Finance Co. | 51 |
| Union Building | 20 |
| Union Title Insurance & Trust Co. . . . bottom edge and | 74 |
| United Parcel Service. | 61 |
| United States National Bank. | 15 |
| University Motors | 11 |
| Vick's Distributing Co. | 76 |
| Wallace Bruce L | 58 |
| Wankowski V & Co. . . . left top lines and | 43 |
| Ward's Typewriter Service. | 76 |
| Ware John W. | B |
| Western Lumber Co. . . . back cover and | 55 |
| Western Metal Supply Co. | 35 |
| Western Salvage Co. . . . left side lines and | 69 |
| Western Transfer & Storage Co. | 62 |
| White M G. . . . front cover and | 36 |
| Whiting-Mead Co. | 54 |
| Wier Harold S. . . . left side lines and | 61 |
| Williams Roger K & Co. | 48 |
| Yellow Cab Co. | 72 |


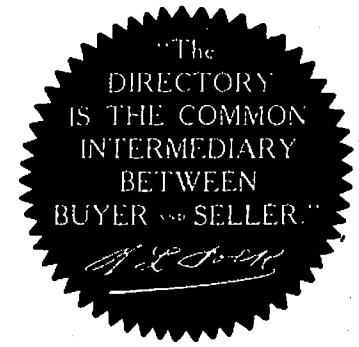

# INTRODUCTION

SAN DIEGO DIRECTORY CO., publishers of the San Diego City and County Directory, present to subscribers and the general public, this, the 1939 edition of the San Diego City Directory, which also includes Chula Vista, Coronado, La Jolla, La Mesa and National City.

Confidence in the growth of San Diego's wealth, industry and population, and in the advancement of its municipal and social activities, will be created as sections of this directory are consulted, for the directory is a mirror truly reflecting San Diego to the world.

The enviable place occupied by these directories in offices, stores and homes throughout the country, has been established by rendering the best in directory service. With an unrivaled organization, having the courteous and hearty co-operation of the business and professional men and residents, the publishers feel that the result of their labors will meet with the approval of every user, and that the San Diego Directory will fulfill its mission as a source of authentic information pertaining to the city.

## Population

The estimated population of San Diego is 178,000. Due allowance is made for children and for women whose names are not listed separately from those of their husbands. Territory immediately adjacent, which is part of the city, as far as business and social life are concerned, is included in the directory.

## Five Major Departments

The several essential departments are arranged in the following order:

THE ALPHABETICAL LIST OF NAMES of residents, business firms and corporations of San Diego is included in pages 17 to 624, and the San Diego County Towns of Chula Vista, Coronado, La Jolla, La Mesa and National City in pages 1035 to 1140.

THE DIRECTORY OF HOUSEHOLDERS, TENANTS OF OFFICE BUILDINGS AND OTHER BUSINESS PLACES, AND STREET AND AVENUE GUIDE for San Diego covers pages 625 to 928. In this section the names of the streets and avenues are arranged in alphabetical order; the residence and business houses are arranged numerically under the name of each street and avenue, and the names of householders and business concerns are placed opposite the numbers. Home property ownership is indicated by the character ◎ placed immediately after the name of the householder. The symbol (Δ) preceding name denotes householders and places of business having telephones.

THE BUYERS' GUIDE, opposite page 928, printed on tinted paper, contains the advertisements of leading manufacturing, business and professional interests of San Diego. These pages will be found particularly interesting



and instructive to substantial purchasing factors. The advertisements have been carefully grouped by departments and are indexed under headings descriptive of the business represented. This is reference advertising at its best and, as such, merits a survey by all buyers anxious to familiarize themselves with sources of supply. The city's activities, in many interesting phases, are authentically pictured. In an ambitious and progressive community like San Diego, the necessity of having this kind of information immediately available is very great and, frequently, pressing. General appreciation of this fact is evidenced by the liberal support the city directory enjoys in the many fields which it serves.

THE CLASSIFIED BUSINESS DIRECTORY is included in pages 929 to 1034. This department lists the various manufacturing, mercantile and professional interests in alphabetical order under appropriate headings. This feature constitutes an invaluable and indispensable epitome of the business interests of the community. "The Directory is the common intermediary between Buyer and Seller." As such it plays no small part in the daily doings of the business world. "More goods are bought and sold through the Classified Business Directory than through any other medium."

THE SAN DIEGO COUNTY TOWNS DIRECTORY of Chula Vista, Coronado, La Jolla, La Mesa and National City, arranged in alphabetical order, covers pages 1035 to 1140.

## Community Publicity

The directory reflects the achievement and ambitions of the city, depicting in truthful terms what it has to offer as a place of residence, as a business location, as an industrial site and as an educational center. To broadcast this information, the publishers have placed copies of this issue of the directory in Directory Libraries, where they are readily available for free public reference and serve as perpetual and reliable advertisements of San Diego, for business men, everywhere, realize that the city directory represents a community as it really is.

## The San Diego Directory Library

Through the courtesy of the publishers of the San Diego City Directory, a Directory Library is maintained at the Chamber of Commerce, 435 West Broadway, for free reference by the general public. This library is part of the system of more than 450, installed and operated in the chief cities of the United States and Canada, under the supervision of the Association of North American Directory Publishers, of which the San Diego Directory Co. is a member.

The publishers appreciatively acknowledge the recognition by those progressive business and professional men who have demonstrated their confidence in the city directory as an advertising medium, with assurance that it will bring a commensurate return.

**San Diego Directory Co.**
Publishers.

# SAN DIEGO STATISTICAL REVIEW

By ARNOLD KLAUS

San Diego Chamber of Commerce.

Name of City—San Diego, California.

Slogan or Sub-phrase—"Air Capital of the West."

Form of Government—"Manager."

Population—147,995 (1930 Census); 178,000 Est. 1939.

White population—Males 67,088; Females 66,936; (1930 Census).

Total Colored population—2,723 (1930 Census).

Number of all males—74,296; and all females 73,705 (1930 Census).

Area—96.8 square miles.

Altitude—Sea level to 500 feet.

Average temperature—61°; rainfall—10.01 inches.

Parks—Number 24, with 2,000 acres valued at $8,890,564.66.

Assessed valuation—$143,685,335; $1.96 tax rate 1938.

City's bonded debt—June 30, 1938, $13,617,240.

Post Office Receipts—$1,137,790.36 (1938).

Telephones in service—48,500 (1938).

Churches—Number 157.

Building and construction—Value of Building Permits $11,009,114; Number of Building Permits 5,413 (1938).

Industry—Number of establishments 542, employing 16,000, paying $20,000,000 annually.

Trade—Territory (retail) serves 260,000 people within the trading area covering a radius of 50 miles. Jobbing territory serves 350,000 people within a radius of 130 miles.

Principal Products—Canned fish, airplanes, salt, confectionery and olives, onyx, marble, cement pipe, brick and tile, soaps, gas heaters, citrus products, macaroni.

Newspapers—Three. San Diego Union, Evening Tribune and San Diego Sun.

Hotels—There are 149 hotels, with total of 8,840 rooms.

City served by two railroads—Atchison, Topeka and Santa Fe Ry. and San Diego & Arizona Eastern Ry. (Southern Pacific).

Amusements—There are 21 theatres, with a total seating capacity of 24,350 persons. Largest theatre or auditorium seats 3,000 persons. Aside from the commercial forms of amusement San Diego possibly has the widest range of activities which may be indulged in by individuals of any city in the United States, ranging from the field of organized sports to that of individual pastimes. The Chamber of Commerce has prepared an extensive guide which will be of interest to tourists and vacationists and which may be obtained without charge. The publication is entitled "San Diego, California—What To Do and What To See."

Hospitals—Number 22, with 2,922 beds.

Education—Number of public schools, 47, of this number 9 are High Schools. Number of of pupils in public schools 40,435, including adult classes. Total value of school buildings, ground and equipment $8,987,407.

Libraries—Number 48, with 150,000 volumes.

City Statistics—Total street mileage 1,014.65, with 562 miles paved. Miles of single track electric street railway 90. Capacity of reservoirs, 105,822,300 gallons; value of plant $16,000,000. Average daily use of water 17.5 millions gallons. Fire Department employs 202 men; 20 station houses; equipment, 2 hook and ladder trucks, 19 engines, one fire boat. Police Department employs 235 men, housed in main headquarters and three sub-stations. 41 motorcycle men, 41 radio prowl cars; in addition to 17 other automobiles for emergency use and routine work.



# SAN DIEGO, CALIFORNIA

Prepared by the San Diego-California Club

San Diego, southwesternmost city of the United States, first white settlement on the Pacific Coast, county seat of the county of the same name, which formerly extended to the Colorado River and seat of California government in Spanish regime, has assumed, within the past decade, a metropolitan aspect. 1930 Census figures placed the population at 147,995, an increase of 98% over 1920. Present estimated population is 178,000.

The landlocked harbor, San Diego Bay, was discovered in 1542 by Juan Rodriguez Cabrillo, surveyed by Sebastian Viscaino in 1602 and a settlement effected on the shores in 1769 by a military expedition from New Spain attended by Franciscan missionaries under direction of Fra. Junipero Serra, who promptly founded Mission San Diego de Alcala, which marked the beginning of El Camino Real (the King's Highway) extending as far north as Sonoma with twenty-one missions built a "day's journey" apart. Under Mexican government, San Diego was constituted a pueblo in 1834. The United States flag was raised by John C. Fremont in 1846, for the first time in California, and the American City of San Diego was formulated in 1850.

Equable climate averages 61.1 degrees and varies only 10 degrees between mean averages for winter and summer. This remarkable feature has prompted travelers to call San Diego "The Climatic Capital of the World." Certainly it is pleasant the year around, and combined with natural harbor and extensive tributary agricultural, mining and fisheries resources contribute to its continued and rapid growth. A great deal of the unusual growth in the past decade has been due to attraction of new populace from states of rigorous climatic conditions, an influx encouraged among people of means by the San Diego-California Club, first community advertising organization and now patterned after in many sections of the country.

With large increase of population, the City's consuming power has increased in proportion, of course, influencing establishment of many merchandising houses and encouraging new industries. Approximately 6000 Army and Navy families constitute an important unit in the population, their residence influenced by large service establishments that include headquarters of the 11th Naval District, Naval Air Station, Naval Training Station, Naval Hospital, Fort Rosecrans; U. S. Marine Corps Base; Destroyer Base; Chollas Heights radio station and other units of a total in which the government has invested $40,000,000. The San Diego State College, the buildings of which are the finest examples of Moorish architecture on the Pacific Coast, together with the campus occupy 135 acres.

Favored by a naturally beautiful site, the builders of San Diego have exercised care in planning and construction, with the result that the city today ranks as one of the most beautiful in the world. Spanish, or Mediterranean,

style of architecture has come to be adopted as a "Southern California" style, and predominates on the sloping shores of the bay, rising above the bay against a mountain background. The view of the city from Point Loma, described in Encyclopedia Americana as one of the three finest in the world, is improving day by day under a unified plan to build a "city beautiful."

Transportation, lack of which seriously handicapped development of a large city at this strategic location earlier in history, is now adequate and measurably reflected in recent growth. Direct transcontinental rail connection eastward in addition to coastal line, paved highway system, water transportation and fast-growing aerial service, give easy access by a complete diversity of means of travel. Because it is the closest Pacific coast city to points in the mid-west, east and south, and favored by open road the year around on southern routes across the country, San Diego has been selected as the western terminus of numerous trans-continental highways converging upon Yuma, whence all follow the same paved route to San Diego.

Although San Diego is an important commercial center, every consideration is given to the tourist attractions, as indicated by the diversified recreational facilities provided for in the parks and playground areas throughout the city. Outstanding in this phase of city building is Balboa Park, 1400-acre recreation area in the heart of the city and already internationally famed. The park provides two excellent golf courses, as well as excellent recreational facilities for roque, shuffle board, horseshoe pitching, archery, tennis, croquet, swimming, and lawn bowling. There, too, has been created a cultural center incorporating many units. Among these, community individuality probably is best expressed by the largest outdoor organ in the world, concerts being rendered daily without regard to seasons. The San Diego Zoo ranks among the four largest in America. Due to our equable climate, unique compounds for camels and elephants permit these animals to live in their natural habitat. A series of dams and lagoons are among the many unusual features of the gardens.

Arnold Klaus.



# SAN DIEGO 1939 FIRM ABBREVIATIONS

A B Co.....Aztec Brewing Co
A E P P....Allen's Exclusive Prescription Pharmacy
A F.....Arden Farms
A L S Co.....American Linen Supply Co
A P Co.....Asbestos Products Co
A P & P Co.....American Poultry & Provision Co
A R C.....Airfan Radio Corp
A W M Co.....Andrew Williams Meat Co
A & C P.....Arts & Crafts Press
A & N Y M C A.....Army & Navy Y M C A
B A M Co.....Burrough Adding Machine Co
B C J.....Baranov's Credit Jewelers
B C L S Co.....Bay City Linen Supply Co
B D Co.....Brunswig Drug Co
B D W.....Balloon Dye Works
B F Co.....Burnett Furniture Co
B L Co.....Benson Lumber Co
B L C M Co.....B L Cocklin Motor Co
B M A.....Brown Military Academy
B M Co.....Brown Motor Co
B of A.....Bank of America
B V & S Co.....Bekins Van & Storage Co
B R B.....Brass Rail Buffet
B R & P Co.....Benton Roof & Paint Co
B S Co.....Boldrick Shoe Co
B S S.....Burt's Shoe Store
B & B Co.....Ballard & Brockett Co
C B Co.....Continental Baking Co
C B Co.....Coca Cola Bottling Co
C D Co.....Central Drug Co
C D of A.....County Dept of Agriculture
C E W.....Cal Electric Work
C H D.....City Health Dept
C F D.....Coronado Fire Dept
C H P.....California Highway Patrol
C I D.....City Inspection Dept
C L.....Cal Laundries
C L & M Co.....Century Mill & Lumber Co
C M Co.....Campbell Machine Co
C M L I Co.....Connecticut Mutual Life Ins Co
C P D.....City Park Dept
C P A.....City Purchasing Agt
C P D.....Coronado Police Dept
C P & R D.....City Playground & Recreation Dept
C S S.....Coggeshall's Service Stations
C W D.....County Welfare Dept
C-W S L I Co.....Cal-Western States Life Ins Co
C W & T Co.....Cal Water & Telephone Co
D L & S Co.....Dixie Lumber & Supply Co
D M.....Davies Motors
D P B Co.....Dr Pepper Bottling Co
E C P Co.....El Cortez Pontiac Co
E F.....Exclusive Florists
E H R Co.....E H Robinson Chevrolet Co
E P Corp.....Electrical Products Corp
E S D Co.....Electric Supplies Distributing Co
E S L Co.....East Side Lumber Co
F A S & S S..Firestone Auto Supply & Service Stores
F F S & L A....First Federal Savings & Loan Assn
F H A.....Federal Housing Administration
F I S Corp.....Franklin Insurance Service Corp
F N B.....First National Bldg
F N T & S Bank.First National Trust & Savings Bank
F W W Co.....F W Woolworth Co
G A M A.....Glen Abbey Memorial Assn
G B Co.....Gazosa Beverage Co
G G & M Co.....Globe Grain & Milling Co
G M A C.....Genl Motors Acceptance Corp
G M P.....Greenwood Memorial Park
G M & L Co.....Glasson Mill & Lumber Co
G R H F Co....Grand Rapids Home Furnishing Co
G S S.....Goodrich Silvertown Stores
H A Co.....Home Appliance Co
H G F M Co.....H G Fenton Material Co
H L B Co.....H L Benbough Co
H L & D C.....Hollywood Laundry & Dry Cleaners
H M Co.....Hilton Motor Co
I C Co.....Ingersoll Candy Co
I D & A B S Co.....J D & A B Spreckels Co
I M S Co.....Jordon Motor Sales Co
I R T Co.....J R Townsend Co
K B W.....Kettenburg Boat Works
K L Co.....Klicka Lumber Co
K L S.....Kelley Linen Supply
K-P C Corp.....Kraft-Phenix Cheese Corp
K W Co.....Klauber Wangenheim Co
L A B Co.....Los Angeles Brewing Co
L C Co.....Lion Clothing Co
L G D Co.....Leo Greenbaum Distributing Co
L M L G & S V I D.....La Mesa Lemon Grove & Spring Valley Irrigation District
L R E Co.....Lyon Rural Electric Co
L V & S Co.....Lyon Van & Storage Co
L W B Co.....Loose Wiles Biscuit Co
M C.....Morgan's Cafeteria
M C C A.....Merchants Central Credit Assn
M C B.....Mrs Conklin's Bakery
M D C.....Mission Dry Cleaners
M H & E Co.....Motor Hardware & Equipment Co
M L I Co.....Metropolitan Life Ins Co
M M C.....Mountain Meadow Creameries
M P & S Co.....Mission Pipe & Supply Co
M W & Co.....Montgomery Ward & Co
N A S.....Naval Air Station
N B Co.....National Biscuit Co
N C F D.....National City Fire Dept
N C P D.....National City Police Dept
N D S.....National Dollar Stores
N I E & S Co..National Iron Equipment & Supply Co
N P W D.....Navy Public Works Dept
N S D.....Naval Supply Depot
N T S.....Naval Training Station
O D Co.....Owl Drug Co
O F L.....Original French Laundry
O L I Co.....Occidental Life Ins Co
O M P Corp.....Old Mission Packing Corp
P B A S M W..Peterson Bros Auto Sheet Metal Wks
P C & D.....Pantorium Cleaners & Dyers
P F L.....Pacific Freight Lines
P G L.....Pacific Greyhound Lines
P I Co.....Prudential Ins Co
P L & F Co.....Peterson Lumber & Finance Co
P O.....Post Office
P S Co.....Pacific Soap Co
P T-C Co.....Postal Telegraph-Cable Co
P V S & H....Paradise Valley Sanitarium & Hospital
P W.....Piggly Wiggly
Q D P Co.....Qualitee Dairy Products Co
R C & D.....Rinehart's Cleaners & Dyers
R E Co.....Refrigeration Equipment Co
R-S C.....Rees-Stealy Clinic
S A Co.....Solar Aircraft Co
S B Co.....Snowflake Baking Co
S-B M Co.....Squires-Belt Material Co
S B of E.....State Board of Equalization
S C B Co.....Southern Cal Baking Co
S C F L.....Southern Cal Freight Lines
S C M Co.....Southern Cal Music Co
S C T Co.....Southern Cal Tel Co
S D A E Corp.....San Diego Auto Electric Corp
S D B Co.....San Diego Brewing Co
S D C-O P A..San Diego Co-Operative Poultry Assn
S D E Ry.....San Diego Electric Railway Co
S D E S.....San Diego Electric Shop
S D F D.....San Diego Fire Dept
S D F S & L A.....San Diego Federal Savings & Loan Assn
S D I & C S Co...San Diego Ice & Cold Storage Co
S D J C.....San Deigo Junior College
S D M C Co.....San Diego Marine Construction Co
S D of H.....State Division of Highways
S D M M Co.....San Diego Macaroni Mfg Co
S D of E.....State Dept of Employment
S D of F.....State Division of Forestry
S D P D.....San Diego Police Dept
S D S L.....San Diego Steam Laundry
S D S N.....San Diego Shopping News
S D S & B W...San Diego Spring & Brake Works
S D T & E Co..San Diego Tractor & Equipment Co
S D T & S Bank..San Diego Trust & Savings Bank
S D & A E Ry....San Diego & Arizona Eastern Ry
S E C.....Standard Electric Corp
S F Co.....Standard Furniture Co
S F Ry.....Santa Fe Railway
S H P C.....Sun Harbor Packing Corp
S I W.....Standard Iron Works
S J W C Co.....S J Wines Coffee Co
S L A Co.....Sun Life Assurance Co
S L Co.....Sanitary Laundry Co
S M C.....Scripps Metabolic Clinic
S O Co.....Standard Oil Co
S O & M Co.....Southwest Onyx & Marble Co
S P Co.....Southern Pacific Co
S R & Co.....Sears Roebuck & Co
S S M Co.....Singer Sewing Machine Co
S T & S Bank.....Security Trust & Savings Bank
S T & T Co.....Southern Title & Trust Co
S & C O Co.....Star & Crescent Oil Co
T & M C.....Taylor & Myers Clinic
U A L.....United Air Lines
U B S.....Universal Boat Shops
U I Co.....Union Ice Co
U P S.....United Parcel Service
U S I & N S.....United States Immigration & Naturalization Service
U O Co.....Union Oil Co

## FIRM ABBREVIATIONS—Continued

U S N ..... United States Navy
U S N Bank ..... United States National Bank
U S S ..... Union Service Stations
U T I & T Co. ..... Union Title Ins & Trust Co
U-T P Co ..... Union-Tribune Publishing Co
U W T Co. ..... United Water Taxi Co
V C S F Co ..... Van Camp Sea Food Co
V D Co ..... Vick's Distributing Co
W A S Co ..... Western Anto Supply Co
W J B C P Co. ..... W J Bush Citrus Products Co
W-M Co ..... Whiting-Mead Co
W M S Co ..... Western Metal Supply Co
W P S ..... Western Parcel Service
W-P & Co. ..... Wellman-Peck & Co
W P F & Co. ..... W P Fuller & Co
W S G Co. ..... Western States Grocery Co
W S P Co ..... Westgate Sea Products Co
W T & S Co. ..... Western Transfer & Storage Co
W U T Co ..... Western Union Telegraph Co
Y C Co ..... Yellow Cab Co
Y M Co ..... Young's Market Co
Y M C A ..... Young Men's Christian Assn
Y W C A ..... Young Women's Christian Assn
Z P Co ..... Zellerbach Paper Co
Z S ..... Zoological Society

## GENERAL ABBREVIATIONS

acct ..... accountant
adv ..... advertising
agri ..... agricultural
agt ..... agent
al ..... alley
Am ..... American
appr ..... apprentice
apts ..... apartments
archt ..... architect
asmblr ..... assembler
Assn ..... Association
asst ..... assistant
atdt ..... attendant
atty ..... attorney
auto ..... automobile
av ..... avenue
bdg ..... boarding
bet ..... between
bgemn ..... baggageman
bkbndr ..... bookbinder
bkpr ..... bookkeeper
bldr ..... builder
bldg ..... building
blk ..... block
blksmith ..... blacksmith
blvd ..... boulevard
br ..... branch
brklyr ..... bricklayer
brkmn ..... brakeman
cbtmkr ..... cabinetmaker
capt ..... captain
carp ..... carpenter
cash ..... cashier
Ch ..... Church
chauf ..... chauffeur
chf ..... chief
civ ..... civil
clk ..... clerk
clnr ..... cleaner
collr ..... collector
com ..... commission
coml ..... commercial
comr ..... commissioner
compt ..... comptometer
cond ..... conductor
confr ..... confectioner
contr ..... contractor
cor ..... corner
cors ..... correspondent
ct ..... court
ctr ..... cutter
del ..... delivery
dept ..... department
dep ..... deputy
dicta ..... dictaphone
dist ..... district
dlr ..... dealer
dmnstr ..... demonstrator
dispr ..... dispatcher
do ..... ditto or same
dom ..... domestic
drftsmn ..... draftsman
drsmkr ..... dressmaker
e or E. ..... East
elec ..... electrical
electn ..... electrician
electro ..... electrotyper
elev ..... elevator
emp ..... employe
emp agcy ..... employment agency
eng ..... engineer
engr ..... engraver
e s ..... east side
est ..... estate
exch ..... exchange
exp ..... expressman
flgmn ..... flagman
fnshr ..... finisher
formn ..... foreman
forwn ..... forewoman
frt ..... freight
ft ..... foot
ftr ..... fitter
furn ..... furniture
furng ..... furnishing
furn rms. furnished rooms
gasftr ..... gasfitter
gdnr ..... gardener
gds ..... goods
genl ..... general
govt ..... government
gro ..... grocer
h ..... householder
hairdrsr ..... hairdresser
hd ..... hand
hdqrs ..... headquarters
hdw ..... hardware
hlpr ..... helper
hngr ..... hanger
hosp ..... hospital
implts ..... implements
imptr ..... importer
inc ..... incorporated
ins ..... insurance
inspr ..... inspector
instr ..... instructor
int rev. .. internal revenue
jwlr ..... jeweler
kpr ..... keeper
lab ..... laborer
lieut ..... lieutenant
lino ..... linotype
litho ..... lithographer
lbr ..... lumber
lndrs ..... laundress
lndymn ..... laundryman
ltd ..... limited
mach ..... machinist
mdse ..... merchandise
mech ..... mechanical
Met ..... Metropolitan
mfr ..... manufacturer
mfg ..... manufacturing
mgr ..... manager
mkr ..... maker
mkt ..... market
mldr ..... molder
mlnr ..... milliner
mn ..... man
msngr ..... messenger
mstr mech ..... master mechanic
mtrmn ..... motorman
mut ..... mutual
n or N. ..... North
Natl ..... National
n e ..... northeast
nr ..... near
n s ..... north side
n w ..... northwest
◎ ..... property owner
opp ..... opposite
opr ..... operator
osteo ..... osteopath
pass ..... passenger
pat ..... patent
pdlr ..... peddler
pharm ..... pharmacist
photog ..... photographer
phys ..... physician
pk ..... park
pkr ..... packer
pkwy ..... parkway
pl ..... place
plmbr ..... plumber
plstr ..... plasterer
pntr ..... painter
PO ..... postoffice
pres ..... president
prin ..... principal
prod ..... produce
prof ..... professor
prop ..... proprietor
prov ..... provisions
prsfdr ..... pressfeeder
prsmn ..... pressman
ptrnmkr ..... patternmaker
pub ..... publishing
publr ..... publisher
purch ..... purchasing
r ..... roomer or resides
rd ..... road
R D ..... Rural Delivery
real est ..... real estate
rec ..... receiving
rep ..... representative
repr ..... repairer
restr ..... restaurant
ret ..... retail
Ry ..... Railway
RyMS ..... Railway Mail Service
s or S. ..... South
san ..... sanitary
sav ..... savings
sch ..... school
s e ..... southeast
sec ..... secretary
sergt ..... sergeant
ship ..... shipping
slsmgr ..... salesmanager
slsmn ..... salesman
slswn ..... saleswoman
smstrs ..... seamstress
soc ..... society
solr ..... solicitor
sq ..... square
s s ..... south side
sta ..... station
sta eng ..... stationary engineer
sten ..... stenographer
stereo ..... stereotyper
stmftr ..... steamfitter
str ..... steamer
supt ..... superintendent
supvr ..... supervisor
surg ..... surgeon
s w ..... southwest
swchmn ..... switchman
tchr ..... teacher
tel ..... telephone
teleg ..... telegraph
ter ..... terrace
tmkpr ..... timekeeper
tmstr ..... teamster
tndr ..... tender
trans ..... transportation
trav ..... traveling
treas ..... treasurer
twp ..... township
undtkr ..... undertaker
uphol ..... upholsterer
US ..... United States
USA. United States Army
USMC. ... United States Marine Corps
USN. United States Navy
vet ..... veterinary
vulc ..... vulcanizer
w or W. ..... West
whol ..... wholesale
whsmn ... warehouseman
wid ..... widow
wkr ..... worker
wks ..... works
w s ..... west side
wtchmn ..... watchman
ydmn ..... yardman
ydmstr ..... yardmaster

## ABBREVIATIONS OF GIVEN NAMES

Abraham ..... Abr
Alexander ..... Alex
Alfred ..... Alf
Andrew ..... Andw
Archibald ..... Arch
Arthur ..... Arth
August ..... Aug
Benjamin ..... Benj
Catherine ..... Cath
Charles ..... Chas
Daniel ..... Danl
Edward ..... Edw
Elizabeth ..... Eliz
Eugene ..... Eug
Frederick ..... Fredk
George ..... Geo
Katherine ..... Kath
Margaret ..... Margt
Michael ..... Michl
Patrick ..... Patk
Richard ..... Richd
Robert ..... Robt
Samuel ..... Saml
Solomon ..... Sol
Stephen ..... Stéph
Theodore ..... Theo
Thomas ..... Thos
William ..... Wm

## STREET ABBREVIATIONS

Bway ..... Broadway
Cal ..... California
Penn ..... Pennsylvania
Univ ..... University
Washn ..... Washington




# NOEL H. BRIDGE & CO.

1116-17-18 Bank of America Bldg. (REALTORS) Tel. Main 7101

MORTGAGE LOANS
INSURANCE
REAL ESTATE


SAN DIEGO DIRECTORY CO'S

# SAN DIEGO CITY DIRECTORY 1939

Copyright, 1939, by San Diego Directory Co.

PRINTED BY FRYE & SMITH, Ltd., 850 Third Avenue, San Diego, Calif.

For list of Abbreviations see pages 15 and 16.

## ALPHABETICAL LIST OF NAMES

**AAAA TERMITE & PEST CONTROL CO,** Harry Harness Mgr, Licensed Operators and Contractors, Time Payments, 3138 University Av, Tel Jackson 0760 (For further information see left side lines and page 72 Buyers' Guide)

**ABC BEER,** Aztec Brewing Co, 2301 Main, Tels Franklin 7531, 7532 and 7533

**ABC TRUCK CO,** G J Flood Agt, 549 K, Tels Main 4135, 4136 and 4137

A-1 Lock & Key Co (Ed Callan) 1353 4th av
A & R Liquor Store (G W Adair F W Robinson) 4119 El Cajon blvd
Aaberg Grace C coml artist r3445 Texas
" Pearl (wid A K) h3445 Texas
Aaby Nora bus sec YWCA h854 10th av
Aalvik Ingeleiv cook 328 Walnut av
Aaron David baker Russian Rye Bakery
Aarsleff Hilda (wd J C) h1842 Grand av
Aartsen John (Teresa) USN h4584 Felton
Aase Earl H (Betty) slsmn h4655 Norma dr
" Fred (Jonna) h4669 Norma dr
Abadcotta Julianna Mrs h522 Sicard
Abalez Albt lab r33½ 20th
" Fernando r33½ 20th
" Frances Mrs h33½ 20th
Abara Fred J (Jennie) gdnr h3835 Florence
Abarr Imogene nurse Mercy Hosp r3930 4th av
Abbey Edw L (Ruby) slsmn Pullman Lndy h 3711 43d
" Eug E (Eldora) pntr h665 16th

**ABBEY JAMES B (Florence B) District Attorney, h3023 State**

" Kirk E hlpr Gas Co r3711 43d
" Lillian r665 16th
" Margt A (wid Orrin) h1740 Meade av
Abblet Ida N (wid Edw) h3376 31st
Abbott Albt H (Virginia M) br mgr Safeway h4208 Euclid av
" Albt H carp h3785 35th
" Cecil J (Fonda) USN h3616 Orange av
" Chas slsmn r305 Laurel
" Chas H (Anna B) h4415 Bancroft
" Clement L (Constance V) (Bottle House No 5) h4467 38th
" Clinton G (Dorothy) dir SD Society of Natural History h4499 Hermosa way
" Constance V Mrs asst Pub Library r4467 38th
" Donald r4060 Alameda dr
" Dorothea r4499 Hermosa way
" Edw A (Amy V) cement fnshr NAS h4463 Menlo av
" Effie r3928 3d av
" Frances Mrs h4759 Idaho
" Fred A (Hattie O) h4890 Vista
" Geo H r2544 K
" Gheen R firemn SDFD rLa Jolla
" Harry G (Marie) clk h4291 41st
" Hazel Mrs r2620 Bway
" Jessie r1929 1st av
" John D (Alta) gro 6365 Imperial av h rear 6365 do

ABBOTT
" John O (Jane) restrwkr R T Suttle r4571 Pacific blvd
" Josephine V (wid W D) h3928 3d av
" Laurence A h1225 Essex
" Leo H clk Raysmith Pharmacy r3796 Park blvd
" Lois r4499 Hermosa way
" M Donel window trmr LCCo r4273 Menlo av
" Marion r4060 Alameda dr
" Marion Mrs h4060 Alameda dr
" Marjorie E r rear 6365 Imperial av
" Nathan (Olive) h3749 8th av
" Nora Mrs tel opr h2562 K
" Paul A (Helen) steelwkr h4953 Santa Monica av
" Rolland W (Maude M) bldr h4273 Menlo av
" Ronald L (Marietheresa) printer h4043 Univ
" Roy W (Maude M) carp h3928 Epsilon
" Sidney P (Kathleen S) USN h4371 Chamoune av
" Wm E (Hattie A) h1440 Van Buren av
Abby Floyd (Lucy) emp Star Bev Co h4760 Nogal
Abdill Geo A (Emily) pntr h2434 Monroe av
Abe H T mgr Southern Commercial Co r2136 L
" Seizo Rev (Tame) pastor First Japanese Congregational Ch h373 13th
Abel Alex (Betsy H) h507 19th
" Benj J (Marie K) slsmn ZPCo h1519 Dale
" Geo (Hazel H) h3136 Lytton
" Jason C (Tina) mech h4455 Mentone
" Jay C (Mary) h3704 Altadena av
" Mildred Mrs r1323 11th av
" Milton r1519 Dale
" Wm F (Doris) USN h3637 Highland av
Abell Albt J (Lottie M) chauf Patten-Blinn Lbr Co h3687 Park blvd
" Eug M (Madeline) formn Gas Co r1323 5th av
" Everett L (Maude L) boxmkr h3994 Arizona
" Franklin P (Lourine A) ydmn BLCo h3421 Herbert
Abels Alan W (Kath) eng Cons Aircraft Corp h3745 La Cresta dr
" Robt M clk Cons Aircraft Corp r2909 1st av
Abendroth Chas W eng SD&AERy r2909 1st av
" Jean musician r2440 Front
" Walter C (Evelyn) slsmn KWCo h4036 Utah
" Wm G (Viola B) h4158 Monroe av
" Wm G jr clk r4158 Monroe av
Aber F Russell (Daisy) (Aber & Rutherford) h3434 Crown Point dr
" John K (Margt C) USN h4876 Mansfield av
" Zoe Mrs emp Mrs M L Thompson

**ABER & RUTHERFORD (F Russell Aber, W C Rutherford) Real Estate, Loans, Insurance, 911 7th Av, Tel Main 3328**

Abernathy Chas S (Lorena) (Abernathy Sporting Goods) h408 E Arbor dr
" Martha Mrs r3614 28th


CECIL B. GROVE
CONTRACTOR
•
DUMP TRUCKING
TEAMING
EXCAVATING
GRADING
•
DEALER IN
CRUSHED ROCK
SAND AND
GRAVEL
•
3216 ISLAND AVE.
Tel.
Franklin
7474

LORENZE
W.
BARNEY
CO.
●INSURANCE
●REAL ESTATE
619 FIRST NAT'L
BUILDING
FRANKLIN 6116

# ARCHER REALTY CO.

SALES
RENTALS
INSURANCE
MORTGAGE LOANS

2944 El Cajon Blvd. at 30th. (REALTORS) TEL. RANDOLPH 1158



BANK OF AMERICA

For Further Information SEE PAGE 13 BUYERS' GUIDE



AAAA
Termite and Pest Control Company

• Guaranteed Control By Scientific Methods •

Free Inspection and Estimates •

Time Payments with No Interest •

3138 University Ave.

TEL. Jackson 0760


**ABERNATHY SPORTING GOODS** (Chas S Abernathy) Athletic Outfitters, Tennis, Golf and Fishing Tackle, Downtown Location, Folsom's Tennis Shop, 1131 3d Av, Tel Main 5452

Abersold H Wallace (Marie) slsmn MMC h4318 Lamont
Abgarian Saml cook El Cortez Hotel r1345 5th
Ables Chas N (Pearl S) slsmn KWCo h4385 Georgia
" Harry h4624 Louisiana
" Jos E r4438 Alabama
Ablett Oliver (Ellen C) shoe repr 1120 3d av h2961 A
" Wm S r2961 A
Abney Lee I chauf r1030 S 32d
Abraham Edw C (Jean) USN h429 26th
" Geo (Mary) dry gds 1759 Logan av h 1757 do
" Jas (Sarah) h1757 Logan av
" Marie (wid Fred) h1421 B
Abrahams Beatrice P r4085 Normal
" Sampson (Sarah) h4085 Normal
Abrahamson R J r4548 Park blvd
Abrams Geo L (Frances) opr Bway Theatre h 3623 3d av
" Hazel H r5048 Lotus
" Marvin meat ctr r1768 Robinson av
" Moise D (Sue) h3226 5th av
" Mona L (wid E H) tchr City Sch h1343 Sutter
" Viola jan Hamiltons r3943 Hemlock
Abrego Al (Harriet) h2432 San Diego av
" Emmy L beauty opr r2432 San Diego av
Abrisch Emil J (Naomi) USN h2834 Ocean View blvd
Absher Frank (Edith) chauf h3945 Western
Abslag John H (Lola) slsmn A J Fox h2417 Bway
Abston David C h2134 Fern
Abter Jennie (wid Jos) r4307 Rialto
Aby Alice (wid W S) h4750 Nogal
" Bert (Ann) carp h3330 Webster av
" Glenn (Nellie) lab h3256 Webster av
Acacia Apartments G L Thompson mgr 1825 Newton av

**ACACIA MUTUAL LIFE INSURANCE CO**, J Roy Chafe Branch Manager, 421-422 Commonwealth Bldg, 524 B, Tel Main 9751

Academy of Our Lady of Peace (Sisters of St Joseph) 4860 Oregon

**ACANTHUS PHARMACY** (Karl L Kreizinger) Loma Portal Drug Store, Free Delivery, 2944 Lytton, Tel Bayview 4576

Accamo J C USCG h2130 1st av
Accardy Mary (wid Chas) smstrs h4716 Utah
Accarier Gene M checker Healey Co r3725 Chamoune av
" Leon M (Irene M) clnr Healey Co h3725 Chamoune av

**ACCREDITED PHOTOGRAPHERS** (Howard Z Dudley, Pfaeffle Simpson) 234 Bank of America Bldg, 625 Broadway, Tel Franklin 2456

**ACE AUTO WRECKING CO** (Thomas I Moynahan) Used Auto Parts, Glass and Tires For All Cars, 1002 W Juniper at California St, Tel Main 8779

**ACE BUILDING COMPANY** (C W Switters) 3155 Kettner Blvd, Tel Jackson 5832

**ACE DRUG CO** (T D Perkins) Expert Prescription Service, Home Movie Outfits, Rental Library, 820 W Washington, Tel Jackson 2131

" Electric Co (V T Heinz R L Gibson) 1492 J
" Furniture & Appliance Co (Ace Van & Storage Co) 410 Market

**ACE LUMBER CO** (F A Switters) New and Used Lumber, Building Materials and Plumbing Supplies, 3136 Kettner Blvd, Tel Jackson 3114

" Metal & Waste Co (L E and J W Humphies) junk dlrs 333 9th av
" Plumbing Supply Co 3136 Kettner blvd

**ACE TILE CO** (Wilbur H Winters, A H Bodor) Tile Contractors, 4026 Van Dyke Av, Tel Randolph 9245

**ACE TIRE CO** "Nu Style Tires" (Wm Kucher) Wholesale and Retail Retreading, 1102 Market cor 11th Av, Tel Main 5217

" Van & Storage Co (C W Carlstrom) 3720 El Cajon blvd and 410 Market

Acevedo Jennie E cannerywkr r1746 Logan av
" Jos U (Amelia) h1746 Logan av
Aceves J Isaac (Victoria) h109 Univ av
" Refugio waiter r109 Univ av
Acevez Julius J (Harriet) slsmn S R Frazee Co h4716 Hawley blvd
Achard Allan A lab City Park Dept r3776 7th av
" Paul E (Agnes L) h3776 7th av
Achenbach Alice (wid Henry) h2336 Lincoln av
" Carl H (Eva) plmbr h4046 Florida
" Eva tel opr Pickwick Hotel r4046 Florida
" Evelyn r4046 Florida
" Marguerite tel opr BofA r2336 Lincoln av
Acheson Bertha (wid A L) h1644 Granada av
" Eleanor (wid J M) h3381b Ocean Front walk
" Ernest V (Nettie S) h430 Leghorn av
" Margt (wid Fred) h2140 Front
Achtabowski John (Edith) USN, h562 S 68th
Achten J A USN h3659b Univ av
" Julian A (Pauline) USN h4875 Lantana dr
Achterkirchen Karl H (Doris) tchr City Sch h3937 Centre
Achterman Walter (Alta) chauf h1444 Essex
Achtermann Elsie (wid Hugo) h3924 Arizona
" Horace aircraft wkr r3924 Arizona
Ackerman Agnes C clk Naval Hosp r3521 Bancroft
" Carl J (Agnes C) slsmn WMSCo h871 Armada ter
" Jeanne (wid Howard) h3979 Alabama
" Martha r4738 Panorama dr

**ACKERMAN WM F** (Eliz M) Mgr Northern Life Insurance Co, 709 Electric Bldg, 861 6th Av, Tel Franklin 1544, h4738 Panorama Dr, Tel Jackson 7606

Ackers Jas (Lena) USN h1245 25th
Ackert Chas M (Genevieve) h2748 Goldfield
" Fred r2748 Goldfield
" Genevieve nurse Quintard Hosp r2748 Goldfield
" Russell W seamn S&CBCo
Ackler Warren E emp BV&SCo r4245 El Cajon blvd
Ackles Eliz M (wid A M) h1018½ Cleveland av
Ackley Anna M (wid F H) h2929 Logan av
" Clyde (Camilla) carp h2832 Chestnut
" Edwin r4288 Cleveland av
" John F (Alta) dentist 520 E rm 608 h3361 Granada av

**ACME AWNING & TENT CO** (R W Eaton) Mfrs of Awnings, Tents, Window Shades, Covers, Curtains and Bags, Satisfaction Guaranteed, 3964 30th, Tel Jackson 2646

**ACME FAST FREIGHT INC**, Western Transfer & Storage Co Distributors, 1401 E, Tel Franklin 7367

**ACME MAILING SERVICE INC**, C O Olive Pres, F B Olive Sec-Treas, 919 10th Av, Tel Franklin 5696

**ACME PIPE CO** (Glen C Holbert) New and Used Iron Pipe, Valves, Fittings, Pumps and Irrigation Systems, Distributors for Republic Pipe, 777 W Market, Tel Franklin 1615, 4350 Pacific Blvd, Tel Jackson 1840, and 151 2d Carlsbad, Tel Oceanside 520-J (For further information see right side lines and page 62 Buyers' Guide)

" Printing Co (P A and A P Burke) 821 1st av
Acord Enola G h4170 Park blvd
" Ross L (Thelma) slsmn SJWCCo h4556 Wilson av
Acosta Celestino (Fanny) USN h2767 Market
" Faust S (Carolene S) USN h3222 Grape
" Francisco orderly Quintard Hosp r2768 Market
" Jesus (Dolores) gdnr h4077 32d
" Librado (Euosia H) plstr h1718 Newton av
" Maria r4077 32d
" Morris J (Amelia) slsmn J L Dembo h 2532 L
" Nicandro (Avelina) gdnr h2768 Market
" Peter (Natividad) cannerywkr h2246 Cal
" Walter N (Helen) barber 823 4th av h4525 Cass
Acrey Jean r140 W Bway
" Lee lab r431 12th av
" Lindell W (Emily) electn h4600 Gardena av
Acton John (Lydia) h2022 Diamond
" John jr millwkr r2022 Diamond
" Thos E (Ida L) USN h3110 Newton av
" Walton L (Doralyn) trmr Louis Moorsteen h4151 Landis
Acuna Andw L (Della) slsmn h4143 Florida
Adachi M (Emma) h1122 Sigsbee
Adair Agnes r950 9th av
" Apartments Mrs Nellie Hippard mgr 2927 4th
" Chas B lab r1315 J
" Emery N (Dorothy) USN h1924 Irving av




CITY CHEVROLET CO.
SALES — SERVICE
Commercial Panels and Pickups • Heavy Duty Trucks
• OK USED CARS •
UNION, Cor. C SAN DIEGO Tel. Franklin 6641


**ADAIR**
" Etta (wid J S) h4403 Hermosa way
" Geo W (A & R Liquor Store) r4068 Meade
" J Clyde (Jessie M) h4081½ 4th av
" Jas H emp Crescent Cafes r1307 14th
" Marjorie J clk Meyer Pharmacy h4329 Ohio
" Ray r4950 Canterbury dr
" Robin G (Estella) mot pict opr h1756 1st av
" Roy C (Norma) slsmn h4129 30th
" Tessa V (wid L H) h4953 Cacoctin dr
" Violet h4540 North av
" Wm A editor U-TPCo r2228 Landis
Adam David W (Georgena) fishermn h4536 Cleveland av
" Edw N pharm Murphy's Cut Rate Drugs r 1312 12th av
" John B (Irene) slsmn Edw Streicher r3968 Park blvd
" Wm H (Ethel Y) h4285 Maryland
Adamo Antonio (Francisca) barber 1742 India h1744 do
" Maria cannerywkr r1744 India
" Nick (Virginia) shoe repr 1825 India h 1827 do
" Sara cannerywkr r1744 India
" Vincent shoe repr 1049 7th av h1647 India
Adams Abbie (wid E W) r2031 Ft Stockton dr
" Abel (Carrie) harnessmkr h1236 Lincoln av
" Agnes clk CWD r4638 Hawley blvd
" Aileen tchr r3005 4th av
" Albt E (Eliz H) h3370 Brant
" Albt S (Myrtle) installer SCTCo h1046 26th
" Allard H (Laurel) clk UTI&TCo h4443 Felton
" Alma waiter r1515 Front
" Anna E lndy wkr KLS r4646 Bancroft
" Apartments Mrs Sara Cushman mgr 2448 Adams av
" Arth G (Eva B) carp h1259 Lincoln av
" Austin A (Helen) eng h762 Cerro Gordo

**ADAMS AVENUE WOODWORKING SHOP** (Roy M Bragdon) Cabinet Making and Woodworking, Inside and Outside, 2608 Adams Av, Tel Hillcrest 2014-J

" Benj F (Eunice) h4173 33d
" Bernard M (Glenn E) carp h3518 Crowell
" Bert asst mgr Social Security Board
" Bertha L h2844 Hawthorn
" Billie Mrs r3073 Newton av
" Bruce A (Eunice) cash SPCo h4589 El Cerrito dr
" Burton F (Lucille M) electn h3912 Alabama
" C F USA h3632 7th av
" C Floyd (Anna V) mot pict opr h3511 Louisiana
" Carey B (Nellie M) ins agt h1229 10th av
" Carl emp C J Shepard
" Carol sec N J Martin rLa Jolla
" Chas E porter Dean Benter & Sons r228 30th
" Chas H (Violet S) clk PO h4561 35th
" Chas Q (Sarah) jan h1215 Essex
" Chas R (Nellie) carp h2009 Missouri
" Clara A tchr City Sch r420 Quince
" Clara A (wid F W) drsmkr h4585 Ohio
" Clara F Mrs bkpr Barnes-Chase Co r1835 El Cajon blvd
" Claude D (Stella J) real est 4701 College av h4935 do
" Claude (El Cajon Golf Fairways) h5822 El Cajon blvd
" Clifford C (Sylvia) pntr h1639 Diamond
" Danl K (Flora M) claim agt Gas Co h3700 3d av
" David G recording studio 3931 30th av r3612 Granada av
" Dora J Mrs h1320 Union
" Dorothy K Mrs h1729 Bancroft
" Dorothy P Mrs sten Doctors Serv Bur r 3114 40th
" Edwin h508 17th
" Edwin O (Margt) h3714 8th av
" Eldon L sta atdt r5479 Gilbert dr
" Elmira (wid J B) h568 Jewell dr
" Ernest F (Frances) asst game warden h 3815 Acacia
" Esther waiter Pickwick Hotel r1048 6th av
" Eunice W Mrs tchr City Sh r4589 El Cerrito dr
" Evelyn F tel opr Globe Furn Co r4012 Georgia
" F P h2664 6th av
" Flora C Mrs r551 S 35th
" Florence Mrs h3017 Granada av
" Florence G Mrs liquors 3404 30th r3379 do
" Frank H G (Helena) cbtmkr h3859 Ocean View blvd
" Frank L lab r rear 3327 Market
" Frank R (Ann) h4750 Utah
" Frank S (Anna E) h4648 Bancroft

**ADAMS**
" Frank W (Ethel M) mach NAS h3689 Ray
" Freeman B (Edith O) USN h3265 Beech
" Gene Mrs real est 3978 Hawk
" Geo B (Virginia) h4016 33d
" Geo F (Emma L) major USMC h3406 Whittier
" Guy W (Elfrieda M) electn h2320½ Brant
" Harley L (Clara) h4012 Georgia
" Harold K clk NAS h3415 State
" Harvey C (Hepsy) USN h4631 Felton
" Hazel D ftr LCCo r2516 A
" Henry (Robbie) lab h1511 Beryl
" Henry A V chauf r3214 Granada av
" Henry J jr (Barbara) dep sheriff h1309 Ft Stockton dr
" Hilda V (wid J A) r4967 Canterbury dr
" Horace D (Emma) h3678 Columbia
" Horace L r3821 5th av
" Ira R (Della) electn C A Gray h3406 Van Dyke av
" J Robt (Lillian A) printer Watson-Jones Inc h4640 51st
" Jas lab r536 5th av
" Jas A mech GBCo r3406 Van Dyke av
" Jas C (Clara F) dep Co Assessor h1835 El Cajon blvd
" Jas N (Marie) h3816 Arizona
" Jane Mrs h914 17th
" Jane E r3646 Cherokee av
" Jennie C Mrs r847 Emerald
" John USN r1042 S 31st
" John F (Ivy L) h4363 34th
" John F jr r4363 34th
" John L (Lillian) barber 326 W Bway h2868 Polk av
" John Q electn Capitol Elec Co r4073 Cherokee av
" John Q mkt supt Safeway rEl Cajon
" John R (Jane) tchr Teachers College h3147 Kalmia
" John School 3491 Adams av
" John T mech Henry Stoddart h3756 Dalbergia
" Jos B (Helen) barber 1030 W Bway h4364 Copeland av
" Jos N mech Edgar Bourquin r3073 Newton av
" Kenneth G (Margt) fishermn h4998 Cresita dr
" Julian P (Marguerite) emp Gas Co h3757 40th
" Laura (wid G E) h3320 Lincoln av
" Lena Mrs r1345 3d av
" Leo W (Alice M) USMC h1025 Johnson av
" Leonard H (Anna) USN h847 11th av
" Lillian Mrs waiter Jos Heger r710 Beech
" Lou G (wid W J) h3037½ Juniper
" M C Mrs h4638 Hawley blvd
" Marcelino (Victoria) billiards 1805 Logan av h1835c Newton av
" Margt L r3439 Park blvd
" Marian B (wid E C) h4231 Ingleside
" Maride C (Mary) servmn Butane h2453½ Island av
" Marie B (wid E L) r2450 A
" Marie H tchr r3412 29th
" Mary h1344 11th av
" Mary (wid D H) h3614 5th av
" Mary Z Mrs h4435 44th
" Mattie V (wid B H) h4758 Narragansett av
" Maurice D (Edna E) h4188 Illinois
" Melvin E (Mae) asst supt Prudential Ins Co h1658 Upas
" Menefee asst Co Law Library r3320 Lincoln av
" Nancy H with Marston Co r2612 Upas
" Nellie (wid H L) h3821 5th av
" Nellie M Mrs mgr Elkins Apts r1229 10th av
" Ola W Mrs h4238a Euclid av
" Olive L clk Walker's r612 Arroyo dr
" Paul G mech SACo r3511 Louisiana
" Pauline h3320 Columbia
" Phil A (Effie S) br mgr Westn Leather Supp Co h2570 2d av
" Priscilla clk FNT&SBank r1204 Edgemont
" Rafael (Alejo) USN h2048 Ocean View blvd
" Ralph clk r3301 Bancroft
" Ralph F (Mary A) restr 1056 3d av h4236 Idaho
" Ralph H (Hazel E) photog h1643 Dale
" Raymond (Agnes) driver E H Robinson h3337 Fairmount av
" Richd clk Continental Chain Stores
" Robt (Clara L) variety store 1024 Rosecrans h5011 West Point Loma blvd
" Robt B r901 7th av
" Robt C r1835 El Cajon blvd
" Robt F S (June L) USN h3236 Central av
" Robt L (Cemira) ordinancemn NAS h3380 Upas


ACME PIPE COMPANY
NEW AND USED
PIPE
VALVES
FITTINGS
IRRIGATION SYSTEMS
WELDING
777 W. MARKET
FRANKLIN 1615
4350 Pacific Blvd.
JACKSON 1840
and 151 2nd
CARLSBAD
Phone Oceanside 520-J



LOUISE CORD
General Service Bureau
Specializing in Work for Attorneys
1017 First National Building
TELEPHONE OFFICE Franklin 4903
RES. Randolph 1767

TIRES
BATTERIES
BRAKES
BROADWAY-FRONT TO UNION

Firestone
AUTO SUPPLY AND SERVICE STORES

RADIOS
LUBRICATION
Washing-Polishing
PHONE FRANKLIN 7121

PIANOS
RADIOS
BAND
INSTRUMENTS
Southern California MUSIC CO.
STUART & AHLBERG, PRES.
630 C STREET • main 3114
EASY TERMS
NO FINANCE COMPANY

EQUITABLE LIFE ASSURANCE SOCIETY
OF THE UNITED STATES
LIFE — ANNUITIES — GROUP
Bernard H. Fiehler, Dist. Mgr. • First National Bank Bldg. • Tel. Franklin 7471

ADAMS
" Robt W (Jeanne T) servmn Underwood Elliott Fisher Co h3569 Louisiana
" Rose Mrs mgr Rosalind Apts h1240 12th av
" Roy C (Margt) carp SD&CFCo h3512 Crown Point dr
" Roy G r4238a Euclid av
" Saml E (Gladys) aud SD Hotel h1204 Edgemont
" Theatre L J Granfield mgr mot pict 3325 Adams av
" Theo L (Martha) h1734 Fern
" Thos T busmn BRB r302 Thorn
" Velma B r rear 3327 Market
" Victor (Lillian) chauf h3214 Granada av
" Victor (Esperanza) lab h3170 Logan av
" W F h1835 Monroe av
" W H h3746 10th av
" Wallace H (Ruth) emp Ryan Aeronautical Co h2612 Upas
" Wayne H (Cath) capt USMC h3022 Elliott
" Wm r3821 5th av
" Wm E (Lillian) acct UTI&TCo h3577 30th
" Wm F USN r3859 Ocean View blvd
" Wm G (Harriet) bldg contr 3646 Cherokee av
" Wm H r3037½ Juniper
" Wm J (Gene) lawyer 625 Bway R435 h3978 Hawk
" Wm R (Violet E) USN h4545 Long Brunch
" Yancey N (Mary E) capt SDPD h4770 Santa Monica av
Adamske Albt L (Margt) carp h4224 Taylor
Adamson Arth A (Mildred) clk PO h4219 Illinois
" Esther M social wkr in chg US Indian Serv r2229 Cliff
" Eug F (Helen) bakerywkr D B Dyckman h2019 Moore
" Evelyn sten r4135 37th
" John R h4012 48th
" Mary R (wid Henry) h2229 Cliff
" Nevin retreader r4135 37th
" Sherman E (May L) opr SDERy h358 21st
Adanolian Jas clk S M Adanolian r2088 Harrison av
" Steph M (Elmas) gro 2098 Harrison av h 2088 do
Aday Dorris r1012 29th
Adcock Eug B (Cora M) h3122 44th
" Robt radio oprr3711 29th
Addas Geo shoe repr 2285 Imperial av
Adderley Alf H (Ethel M) cntr h3546 Herman av
" Audrey F r3546 Herman av
" V Anita r3546 Herman av
Addesso Carmine (Christine) men's furngs 148 W Bway h3035 33d
" Walter A (Charlotte) h3973 Eagle
Addington Grace V (Tucker & Addington Nursing Home) h4469 Cleveland av
" Phyllis r4469 Cleveland av
Addis B LeRoy (Thelma F) clk Hotel St James h4238 Copeland av
" Donald W (Kath E) drugs 3001 Adams av h4325 33d
" Esther L Mrs h4077 Randolph
" Lorenzo D (Mary) emp Bd Pub Wks h3567 Van Dyke av
" Mervin E clk NAS r2325 Highland av
Addison Chas B (Eleanor) car washer K L Taylor h2904 Imperial av
" Diamond O Mrs h939 Ash
" Edw clk r1161 5th av
" Harold M (Lillian) carrier PO h3193 Webster
" Harry M (Alice) h2809 Imperial av
" Jos (Anna) formn BLCo h4114 Jamul av
Addleson Edw (Rebecca) (Eddie & Marshall Tire Co) h3275 Redwood
" Harry (Lena H) slsmn Jack Berma h4857 Kansas
" Louis (Fannie) stockmn h3211 30th
" Moss (Esther) clk Boston Loan Office h3627 Mississippi
" Saml (Bess) slsmn h3119 33d

ADELE'S SPORTSWEAR (Adele Savage) Knit Suits, Dresses, Blouses, Millinery, 1262 5th Av, Tel Main 9527

Adella Court Apartments 2011 Front
Adelsen Chas I (Mary) h1633 8th av
Aderer Clair writer r731 17th
" Josie (wid Adolph) r3974 Harney
Aderson Peter W carp r835 6th av
Adeu Walter mech r516 West C
Adherve V H (Anna) USN h3582 29th
Adisson Jas (Helen) gro 3722 Main
Adkins Alberta maid 3131 Zola
" Benj F (Willie) porter h1432 India

ADKINS
" Fae H cash BLCo r4781 Bancroft
" Guy O (Madeline E) lab h2782 Bway
" Hiram L (Belva) liquors 3395 30th h3327 do
" Jay (Marie) USN h3741 Arnold av
" John A tester Gas Co r3927 3d av
" Lawrence W emp US Grant Hotel r3272 Logan av
" Lois K clk FWWCo r4741 Arnold av
" Mary Mrs r1744 1st av
" Quinton r3221 Mountain View dr
" Russell (Helen) USN h812 Torrence
Adkinson Allen D (Gertrude) tchr City Sch h 736 18th
" Jason H (Clara) clk Southern Lbr Co h3926 Iowa
" Jos L h4225 Arizona
" Oliver P r3926 Iowa
Adlards Ronald (Eva) carp h3722 10th av
Adler Alice clk City Sch r3929 Boundary
" Chas S (Frances) cigar mkr 3929 Boundary
" Eug H (Florence) sls eng Gas Co h2427 33d
" Loyes (Sylvia) h4077 37th
" Mabel V Mrs r5018 Del Monte av
" Saml emp Co Prob Office r4077 37th

Administration Building Balboa Park

Admiral Hotel Mrs May Sinclair mgr 410 A
Admire Elmer T (Dorothea) plmbr hlpr h3003 40th
" Geo D (Eleanor) plmbrs hlpr h1315 S 30th
" Thos G (Betty M) pntr h3717 Van Dyke av.
" Virgil r3717 Van Dyke av

Adobe Chapel of the Immaculate Conception 3950 Conde

Adolphy Fred (Elsie) h2994 Newton av
Adriance Edw S r1116 Front
" Geo C r828 23d

ADVANCE VAN & STORAGE (Marion Deuel) Packing, Shipping, Crating and Storage, Local and Long Distance Hauling, New and Used Furniture Bought and Sold, 4084 University Av, Tel Randolph 3686

Advanced Spiritualist Church 846 5th av

ADVERTISING CLUB OF SAN DIEGO, Mary A Haggard Exec Sec, 401 Southern Title Bldg, 948 3d Av, Tel Main 5351

Ady Wm H (Inez) slsmn Whitney & Co h3815 Menlo av
Aeshlimann Paul (Blanche E) pntr h3662 Filbert

AETNA AFFILIATED COMPANIES, Salmons & Wolcott Co, Genl Agents, 316 San Diego Trust & Savings Bldg, 530 Broadway, Tel Franklin 5141

" Affiliated Companies (adjustment dept) A P Muller adj 530 Bway R320

AETNA INSURANCE CO, Franklin T Hale Agent, 322 San Diego Trust & Savings Bldg, 530 Broadway, Tel Franklin 7624

AETNA LIFE INSURANCE CO, George A Stannard Asst Genl Agt, Life, Accident and Group Insurance, 1119 First National Bldg, 1007 5th Av, Tel Franklin 7501

AFFILIATED REFRIGERATION SERVICE AND SUPPLY SHOP (Darrell E McComas) Sales, Service and Supplies, 811 F, Tel Franklin 7863, Res Tel Franklin 2548

Affleck Emma C (wid W B) h4028 40th
Afflerbaugh Maude Mrs r3814 Merivale av
African Methodist Episcopal Church Rev L H Owens pastor Commercial cor Hensley
Agagas Maximo (Concha) USN h506 Sicard
Agan Emma B Mrs h4573 Voltaire
" Marie (wid Wm) h3987 Goldfinch
" Paul S mgr Am Natl Ins Co r4061 Stephens
" Paul S jr (Constance) clk h4061 Stephens
Agard Alice Mrs h2731 A
" Anita N biller Gas Co r2731 A
" Harry restr 1246 State r229 Beech
Agee Cecil C (Constance) USMC h3975 Delta
" Constance C Mrs nurse h3975 Delta
" Jarrell M (Betty) USN h4650 Orchard av
Agen Jay B (Beulah H) rancher h4609 71st
Aggson John F (Lucile) plmbr hlpr h3511 41st
" John W (Helen) plmbr h3511 41st
Agnar John H (Anna) h3615 Alexia pl
Agner John H jr carrier PO r3615 Alexia pl
Agnew Byron E (Alice) bkpr S R Frazee Co h2474 Island av
" Emma F (wid M J) h4294 Ampudia
" Geo A cash Bridgford Meat Co rNational City
" Geo A (Eliz) sergt SDPD h1912 Sunset blvd
" Gilmore W (Ruby) electn CEW r3246 Mountain View dr
" Helen (wid G M) h3246 Mountain View dr



DAN ROSSI
OWNERS AND OPERATORS OF FAMOUS SILVER-GRAY GRANITE QUARRIES
3845 Imperial Ave.
SOUTHERN CALIFORNIA GRANITE CO.
MONUMENTS
"MARK EVERY GRAVE"
AL ROSSI
FROM QUARRIES TO YOU
"THE BEST FOR LESS"
TEL. MAIN 9464

AGNEW
" Henry F (Mary E) USN h2327 Hickory
" Jack D with Marston Co r3515 Georgia
" John A (Elsie) millwkr h2768 Logan av
" Jos R (Buddie V) mech h1728 Cypress av
" Richd J r1330 W Palm
" Robt B (Mary) blksmith h227 36th
" Saml J clk Hamilton's h730 31st
" Wilhelmina r1744 1st av
" Zebulon (Valla L) carp h3515 Georgia
Agricultural Conservation Assn F P Smith sec 431 W Bway
Agsten Aug C (Blanche) barber 3532 Adams av h3562 do
" Gotthardt G (Lucy) millmn DL&SCo h4983 34th
" Henry F (Adela) clk Gas Co
" Karl F (Eva M) chauf h4641 36th
" Wm H (Elsie M) electn h4221 Dwight
Aguerberry Arnold M (Connie) h3657 Collier av
Aguilar Andw golf caddy r337 F
" Armando (Alice) window trmr GRHFCo h 806 Kennebeck ct
" Erlinda (wid Jesus) r416 13th
" Francisco (Dora) USN h2970 K
" Jos lab h2958 Webster av
" Julian (Soledad) lab h rear 1726 Newton av
" Marina Mrs r4185 Falcon
" Nada lab r405 21st
" Regino (Anna) h575 W Cedar
" Ruben (Helen O) slsmn MW&Co h803 Redondo ct
" Rudolph (Carmen) h1825 Pacific blvd
" Rudolph A with Marston Co h4185 Falcon
" Thos (Willie) USN h1248 J
Aguillero Antonio tamale mfr 1786 National av
Aguinaga Mariano (Cruz) h1509 K
Aguire Bernarda (wid Francisco) cannery wkr h2250½ Cal
Aguirre Ernest (Regina G) USN h2203 Madison
" Frank (Eva) lab h3021 Chestnut
" John J (Petra) h4577 Kansas
" Jos r4577 Kansas
" Leox (Magdeline) lab h1966 Newton av
" Lucy (wid Pedro) r4209 Middlesex dr
" Raymond D (Treena) lab h2836 Webster av
Agundez Guillermo (Bertha) lab h1619 Kearney
Ahearn Grace E (wid J G) bkpr SBCo r2684 B
" Patk r310 Ash
Ahern Jas r214 West F
Aherns Henry M (Julia) mach h134 W Hawthorn
Ahlee Chas G (Jennie M) formn City Water Dept h7091 El Cajon blvd
Ahlefeld Alex T h1129 16th
Ahlgren Ellen V Mrs r4941 Long Branch av
Ahlquist Roger H (Alice) USN h4481 Landis
Ahlson Carl M (Annis B) engraver J Jessop & Sons h4558 52d
Ahlstrom Carl G (Eleanor C) h1630 Glenwood dr
" Edith h1609 8th av
Ahman Jack (Dorothy) USN h3655 4th av
Aho Gladys sten ST&S Bank r1159 6th av
Ah Quin Henry carp r445 3d av
" Jos produce 431 3d av
" Mee (wid Geo) h431 3d av
Ahrens Adam F (Florence C) h3705 Utah
" Bros bakery 3807 5th av
" Edw H (Edith) h4876 Del Mar av
" F N h3462½ India
" Richd T (Dorothy A) teller BofA h3697 Grim av
Ahring Jane M coml artist r4140 Ingalls
" Otto F (Mabel F) engr I A Scribner h4140 Ingalls
Ahumada Hilario (Nestora) carp CMCo h3271 J
" Hilario jr lab r3271 J
Ahumsda Marie waiter Terzillo Pierotti
Aichele Ernest H (Marjorie) h4324 Randolph
" Kath C (wid C F) h1620 31st
Aicinena Jerome (Primitiva) h4160 Louisiana
" John (Lorraine) clk h3879 Ocean View blvd
" Steve (Ruth) clk h3887 Ocean View blvd
Aident Chas C (Valeria) h1500½ Glenwood dr
Aigro Arth C (Agnes H) h4242 Chamoune av
Aiken Alvin H (Laura) USN h2875 Newton av
" Amy Mrs h4111 40th
" Bertha (wid W R) r4611 Imperial av
" Bertha J r4611 Imperial av
" Chas timekpr SDHotel rLa Jolla
" Clayton B clk City Water Dept h4611 Imperial av
" Edw T (Stella) (Andersonian Apts) h1846 Island av
" Elva L Mrs tchr City Sch rHotel San Diego
" Fred (Mary) USN r2850 Boston
" Fred D (Mary) USN h4478 50th

AIKEN
" Gertrude E greeting cards 3813 30th r3611 Herman av
" Harold M (Kath E) driver Bd Pub Wks h3884 45th
" Kelman R (Cath C) clk Cons Aircraft Corp h3866 45th
" Margt H sec Amos Westn Mortgage Co h 3611 Herman av
" Maxine clk SCTCo r3779 Granada av
" May Mrs clk White Cross Drug Co r4478 50th
" Richd R (Wilhelmina) beauty opr r1846 Island av
" Willie emp SDSL r1846 Island av
Aikins Jesse H (Mary T) cementwkr h3707 Imperial av
Aillaud Chas J (Hazel L) mach Gas Co h4235 44th
" Chas M (Florence A) h1921 National av
" Harold H shoe repr 732 Bway r1446 Columbia
" Henrietta M nurse CHD r1921 National av
" Laurence A (Vonda) glazier SD Glass Co h2118 Ocean View
" Robt C millmn GM&LCo r1921 National av
" Theresa J (wid H H) h1446 Columbia
Ainger Geo D (Marie) clk GRHFCo h3136 Browning
Ainsa Richd A (Freda) mgr Cal Milling Co h 1432 Madison av
Ainsworth Clara nurse r1468 1st av
" Jas P r4236 Cleveland av
" John C h4236 Cleveland av
" Milo L (Marie) slsmn h3163 Howard av
" Walter R (Anne) with SCTCo h3703 40th
Aird Bruce P (Matilda) h4007 33d
" Thos H (Josephine) h4495 Niagara av

AIRFAN RADIO CORPORATION LTD, Amy Dickson Sec-Treas, Operating KFSD Broadcasting Station, 326 Broadway, Tel Franklin 6353

Airhart Fred W (Clara) formn Cudahy h3654 Arizona
" Harold W (Margt) driver Murphy Oil Co h 3918 Iowa

AIRTECH FLYING SERVICE LTD, Douglas T Kelley Pres-Mgr, G E Stevens Asst Mgr and Asst Sec, Aircraft Sales and Service and Repairs, 2830 Pacific Blvd, Lindbergh Field, Tel Jackson 2230

Airway Branch of San Diego A H Beals br mgr 3776 30th
Aitkens Orin M (Rhuila) USN r344 15th
" Willa Mrs r3614 28th
Aizumi Kiuji (Kio) clk Southern Coml Co h230 20th
" Mitsue r230 20th
Akard Bessie nurse Co Hosp r1639 32d
Ake Reby r1291 Pennsylvania av
" Ruby h1291 Pennsylvania av
Akeley Eliz (wid W A) h1472 Lincoln av
" M Zilda tchr City Sch r1472 Lincoln av
Akemon Abner H (Margt) USN h4225 38th
Akens Geo slsmn SD News Co r1048 6th av
Akerman Edw W (Bell A) h3366 1st av
" Marion L h3827 Falcon
Akers Annie C Mrs h1252 12th av
" Bessie emp Pullman Lndy r3517 Herbert
" C H Mrs rUS Grant Hotel
" Clarence W (Rita) baker SCBCo h6920 Adams av
" Clinton (Eula) USN h rear 5081 Marlborough dr
" Fred K (Louise) emp Gas Co h3563 41st
" Homer F printer r1252 12th av
" John H mech r1252 12th av
" Lydia E (wid Thos) h3768 45th
" Margt (wid Thos) sten r3970 Falcon
" Mary E emp B N Boyd r3517 Herbert
" Roy E (Gladys E) slsmn h3543 Monroe av
" Roy O (Bessie) printer 3865 43d h3517 Herbert
" Thos (Emma G) sports editor U-TPCo h1438 Niagara av
" Virgel (Mildred) baker Hamilton's h3530 43d
Akin A S h3376 Landis
" Carl r545 14th
" Mary R r4627 Terrace dr
" Theo W (Ruth M) formn State Div Highways h4627 Terrace dr
Akins Glenn D USN r1544 Front
" Lee R (Jean) h2225 Dale
" Miriam waiter Nate Barnett r3845 Mississippi
" Roy (Bobbie) h528 14th
" Sylvia F r1544 Front
Akley Leon T (Mary) driver Bd Pub Wks h 1724 B

PERCY H. GOODWIN COMPANY
GENERAL INSURANCE
302 FIRST NATIONAL BANK BLDG.
MAIN 9171



• Jewelers
• Stationers
• Optometrists

J. Jessop & Sons
1041 FIFTH AVE.
FRANKLIN 4144

# AVELDSON-JACKSON CO.

## INSURANCE—ALL FORMS

**530 Broadway, Room 204 S. D. TRUST & SAVINGS BLDG. Tel. Franklin 7543**





ELECTRIC BLDG. SIXTH AND E STS.

Sunset Engraving Company

SAN DIEGO | CALIFORNIA

*We occupy the entire ninth floor*

*Every employee a skilled artisan*

DRAWINGS AND ENGRAVINGS FOR EVERY PRINTING PRESS PURPOSE. FR. 6611

WE DO OUR BEST TO SERVE YOU



**CREDIT BUREAU OF SAN DIEGO, Inc.**

*A CORPORATION*

Collectors in San Diego and Vicinity — Reasonable Rates

We Remit Same Day Collection Made

Special Attention Given to Service of Legal Papers

PHONE FRANKLIN 7135 — 510 U. S. NAT'L BANK BLDG.


**AL BAHR TEMPLE, A A O N M S, Fred B Grant Recorder, Masonic Temple, 1405 5th Av, Tel Franklin 5827**

**AL'S BOAT SHOP (A M Hultenius) Boat Builders and Repairers, foot of W Grape, Tel Main 6683**

**ALADDIN ELECTRIC CO (Robert L Reyburn) Fixtures a Specialty, 2866 University Av, Tel Jackson 2143**

Alag Rosie r832 1st av
Alameda Geo fishermn r3028 Addison
" Jos r3028 Addison
Alamo Apartments Thos Nilsen mgr 1218 15th
Alapenski Walter F r3926 Normal
Alari Marie (wid Arth) h3019 Logan av
Alatorre Esther lndywkr Palomar Lndy r745 15th
" Fermina Mrs r745 15th
" Vincent (Jennie) cannerywkr h2440 Cal
Alaya Angelina Mrs r2538 Imperial av
Alba Magno emp Fraser Hall r3020 Logan av
Alban Maxine r3883 38th
Albarello Americo J sten NAS r2324 29th
Albatross Inn Apartments 1815 3d av
Albaugh Susie h4556 Bancroft
Albee Wm C (Ida E) h3365 1st av

**ALBER CATHARINE, Drugless Physician, General Practitioner, Scientific Manipulation and Diet Methods, 2606 Adams Av, Tel Jackson 2949, rChula Vista**

" Louise Mrs h1605 30th
Albers Fred (Elsie B) slsmn h3908 Albatross
" Marjorie B sten Gas Co r3908 Albatross
" Robt B r3908 Albatross
Albert John M (Laura) r2151 Franklin av
" Wm (Frances) lab h1332a K
Alberta Apartments 2114 Abbott
Alberte Nellie h3936½ 5th av
Alberti Norman (Helen) h4101 Hamilton
Alberto Beulah Mrs r2960 National av
" Harry (Mildred) h2960 National av
Alberts Cecil r810 Ash
" Nellie (wid Chas) h3212 40th
Albertsen Karen h1140 B
Albertson Dorothy A Mrs dental asst r4851 Felton
" Glen H (Georgia) jan h3622 National av
" H Kendall (Mildred) phys 233 A rm 910 h1480 30th
" Karen sec Jos Weinberger r1140 B
Alberty Louis C r561 10th av
" Margt J r4040 Fairmount av
" Murrell jr r4040 Fairmount av
Alberty Watie M (Edna) Physician and Surgeon, 4046 Fairmount Av, Tel Randolph 5193, h4040 Fairmount Av, Tel Randolph 2314
Albin Andw M (Kemple H) slsmn Holcomb's Dept Store h1233 Robinson av
" Eva stdt KELSEY-JENNEY COMMERCIAL COLLEGE r1715b Essex
" Geo L USA r4919 Hawley blvd
" Vida E clk Raysmith Pharmacy h1715b Essex
" Ward W (Adele) mining eng h3903 Portola pl
Albion Rooms J D Judkins mgr 639 E
Albo Frank (Emma) lab h1434 F
Alborn Will C (Alice) clk Thos Foster r7301 El Cajon blvd
Albrand Richd r1525 28th
" Wm A (Lorena) mech h4163 Georgia
Albrecht Albt h3929 Centre
" Anna r2233 Bolinas
" Geraldine sten Williams Dimond & Co r4250 Boston av
" Helen M tchr r2233 Bolinas
" Henry J gdnr Mrs A C Bridges r2233 Bolinas
" Jacob h2233 Bolinas
" Mae Mrs h4642 Larkspur
" Maxine typist NPWD r4642 Larkspur
" Walter G (Emilie J) coordinator City Sch h4488 Arch
" Wm F (Edna) driver ESLCo r3929 Centre
Albrecktson John P (Helena M) h4786 Wilson av
Albrego Al (Harriett) mgr Presidio Hills Golf Course r2663 Sunset blvd
Albright Alma C (Effie) carp h4027½ 34th
" Alvis (Margt) USN h3630 Van Dyke av
" Eleanor M Mrs h441 24th
" Eliot M (Albright's Farm & Garden Store) rChula Vista
" Elwood M mgr Creditor's Protective Service r3805 40th
" Fletcher V (Hazel) mgr Hillcrest Roofing Co h3670 El Cajon blvd
" Frank E (Albright's Farm & Garden Store) rChula Vista

**ALBRIGHT**
" Frank H (Minnie) h3563 28th
" H Jack (Margt) h1653 9th av
" Horace B (Albright's Farm & Garden Store) rChula Vista
" Jas H (Violet) mech Univ Motors h4428 36th
" Margt clk C E Kindig r3630 Van Dyke av
" Violet H sten Federal Clothiers r4428 36th
Albright's Farm & Garden Store (E M H B and F E Albright) 702 9th av
Albritton Amos H (Jessie) USN h3570 40th
" Eva M nurse Naval Hosp
Albro Florence hskpr US Grant Hotel h1020½ A
" Marguerite maid 4319 Trias
" Wm hsmn US Grant Hotel r1020½ A
Alcala Philip (Inez) h rear 328 Dodson
Alcantara Cipriana maid 1212 Upas
Alcaraz Lloyd F (Elsie P) electn h625 Robinson
" Luz M (wid Ghio) h2518 Wightman
" Rosario r2518 Wightman
Alcarez Frank r33 15th
" Henry (Helen) h1712 National av
" Henry r33 15th
" Jacob (Jessie) h33 15th
" Sampson W (Della) mech h1680 Logan av
Alcazar Apartments 914 17th
" Hotel 520 6th av
Alchin Wm (Mae) h4860 Biona dr
Alcorn Alice Mrs (Betty Lois Beauty Shop) r 3934 8th av
" Hazel waiter Roma Boag r226 B
" Jeanette r4117 48th
" Jos W (Margie) lab h2749 Newton av
" Paul L (Josephine) lab h2352 State
" R Wm (Alice) USMC h3934 8th av
" Rose atdt Co Hosp
Alcott Robt R (Anna) mariner h1634 2d av
" Robt R jr fishermn r1634 2d av
Alcove The R E Stubbs mgr books 816 Bway
Alcumbrack Lyle E (Frances) police CHP h4612 Muir av
Alden Alton G (Emily) r4120 Ingalls
" Clara L h4774 Mansfield av
" Lola M (wid C T) gas sta 4051 El Cajon blvd h4520 Alice
" Melvin A (Cecelia) adjt Disabled American Veterans of the World War h4414 Cherokee av
Alderfer Geo (Marie) h4355 41st
" Gladys r1808 Alta Mira pl
" Gladys r4355 41st
Alderman Florence E (wid O V) r3775 Teak
" Harold S (Lillian) h4667 56th
" Helen r3686 41st
Alderson Florence L (wid J S) h1155 13th
" Garland R birmkr 620 State rNational City
" Leonard (Mary H) h3430 Boundary
" Ray drftsmn h1155 13th
" Richd O tchr Ciyt Sch r1405 Robinson av
" Roda J typist NPWD r3430 Boundary
" W F (Carolyn) colln mgr SD Whol Credit Men's Assn h3593 Utah
Aldrete Adriana clk r3361 28th
" Enrique (Esperanza) clk h3361 28th
" Graciela clk r3361 28th
Aldrich Anita H Mrs h3104 Lytton
" Apartments Mrs A M Aldrich mgr 1010 16th
" C M h1808 3d av
" Chas (Irene) cook USN h2878 El Cajon blvd
" Chas C used cars 726 Univ av h3947 5th av
" Dorothy E acct P W Sutliff h2311 4th av
" Elmer L (Marie) (SD Steam Laundry) h1562 7th av
" Jas P (Pearl) h6469 Acorn
" Jos h2075 Kearney av
" Kenneth H h814 Vanatie ct
" Lewis R mech r1328 33d
" Margt phys Bd of Educ r3789 Cal
" May Belle Mrs r3541 Park blvd
" Milton (Mary) eng Cons Aircraft Corp h5440 Collier av
" Ruth M Mrs tchr City Sch h3388 Granada av
" Walter F (Mayme) carp h4490 Hermosa way
Aldridge Chas W (Sidney A) h1644 10th av
" Dale H (Lucille) mech h2938 46th
" Florence M nurse h1102½ W Arbor dr
" Frances hskpr 4676 E Talmadge dr
" Gertrude nurse r1102½ W Arbor dr
" Hal clk BMCo r3402 Albatross
" Helen clk r1470 E
" Henry C (Metta) paper hgr h3530 Marlborough av
" Herman H (Frances L) clk h3254 Cedar
" John M clk Standard Brands r3402 Albatross
" June emp Famous Permanent Wave & Beauty Shop
" Theo D mech r3530 Marlborough av




COMPLETE BANKING and INSTALLMENT FINANCING SERVICE

AUTO LOANS

C. H. MARTIN, President

SECURITY TRUST & SAVINGS BANK OF SAN DIEGO

ESTABLISHED 1893

MAIN BANK 5th & E ST., Main 7183

BRANCHES 5th & UNIVERSITY LA JOLLA • ESCONDIDO CHULA VISTA


**ALDRIDGE**
" Wm C clo prsr Mrs V I McDonough r3530 Marlborough av
" Wilson J (June) opr SDERy h332 Ivy
Alduenda Joaquin (wid Alf) h4502 Felton
" Raymond M (Josephine) clk Abr Kahn h 4553 35th
" Robt T r4502 Felton
Ales Ignatius (Marian L) tailor 230 C rm 203 h2102 Bway
Alessio Angelo driver GBCo r4074 Wabash av
" Antone driver GBCo r4074 Wabash av
" Frank (Gemma) pres-genl mgr Gazosa Beverage Co h2205 Pine
" John (Edna) h4082 Wabash av
" Jos chemist GBCo r4074 Wabash av
" Louis emp GBCo r4074 Wabash av
" Rose (wid D A) h4074 Wabash av
" Russell slsmn GBCo h1813 Moore
Aleto Grace cannerywkr r1506 Cal
" Jos chauf h2765 Boston av
" Jos lab h1506 Cal
" Thos J chauf r2765 Boston av
Alex Vera K maid r3015 L
Alexander A C waiter BRB r319 Plaza
" Al h3719 Logan av
" Albt C USN h3318k Adams av
" Albt F tchr City Sch h2005 J
" Alex A (Lenore) clk Miller Serv h3078 Univ
" Alf tchr City Sch r3440 Ibis
" Ambrose J (Zetta) mach h2155 S 40th
" Ardea M Mrs tchr City Sch h240 W Grape
" Benj B (Della) (Potter Apts) h1344 7th av
" Bertha h5069 Newport av
" Bess nurse r1968 2d av
" C C (Evelyn) USCG h2852 Madison av
" Carol G ofc mgr BAMCo r3005 4th av
" Chas E (Margt) chf pharm Naval Hosp h4653 E Talmadge dr
" Claire I r1030 24th
" Clarence L (Irene C) barber 815 C h1030 24th
" Donald slsmn r4391 Ohio
" Donald J (Mildred) br mgr Safeway h3653 Nile
" Edith (wid Vernon) mgr Langham Hotel h104 B
" Eliz Mrs music tchr 4733 Hawley blvd
" Everett W (Margie) USN h3705 36th

**ALEXANDER GARAGE (Wm E Black) Automobile Storage, Expert Mechanical Service, Washing and Steam Cleaning, 1149 9th Av, Tel Main 7710**

" Gloria clk r3819 Superior
" Grace V Mrs sten FFS&LA h~~4076 3d av~~ 3305 Upas
" Guy C (Coralie) slsmn C N Woodworth h 3819 Herman av
" Harriet E (wid C L) r3767 Front
" Henry V (Effie B) h4071 Hawk
" Hiram J (Mattie) formn Bd Pub Wks h3125 Clay av
" Ila B sten SDT&SB r3757 Herbert
" Iris J r4733 Hawley blvd
" J Dewey floormn Lebert's Garage h4734 35th
" Jas R (Iris C) tchr City Sch h4614 Orange
" Jewel maid 3510 Dove
" John (Ila R) (SD Window Shade Co) h3757 Herbert
" Julia E r1030 24th
" Major B (Minnie S) h2283 Ocean View blvd
" Marion singer r1431 Monroe av
" Mary A (wid Robt) h2728 Upas
" Max (Dora) clk David Baranov h726 Jersey ct
" Merle bkpr City Chev Co r4422 Del Mar
" Mildred maid Co Hosp r930 20th
" Mitz (Alyene) sta atdt h2443 5th av
" Oran N slsmn SR&Co h1344 7th av
" Oscar C (Eliz) music tchr 4733 Hawley blvd
" Robt lab r1422 5th av
" Robt D (Fern) formn Gas Co h3125 Thorn
" Robt H (Eliz) bkpr Herman Cohn Inc h1334 Gregory
" Robt R (Grace F) h4807 Marlborough dr
" Rose E (wid G J) r2307 Adams av
" Roxie (wid E E) h4154 Fairmount av
" Roy A meat ctr C W Meyers h4367½ McClintock
" Ruth (wid Clarence) h3819 Superior
" Ruth N Mrs r4367½ McClintock
" S C h2013 Ocean Front
" Sylvester E h828 G
" Wm P (Rose E) mech HMCo h4226 Georgia
" Zeno (Cecile) h3440 Ibis
Alexandria Apartments Mrs B A Hall mgr 854 10th av
Alf Edw F (Mary E) writer h4611 E Talmadge dr
Alferos Lorenzo (Paula) USN h1868 Julian av
" Ricardo (Julia) USN h2919 L
Alfonso Everett barber P S Gallant r2148 National av
Alford Chester A (Evelyn B) credit mgr KWCo h4261 Van Dyke av
" Chester A jr (Ruth) clk WMSCo h4312 Polk
" Clell E (Madalyne) (Wilson & Alford) h2214 Monroe av
" Evelyn C bkpr MW&Co r4261 Van Dyke av
" Everett W (Anna L) driver PL&FCo h2805 Denver
" Frank (Diana) clk Maryland Hotel h4494 North av
" John C (Alice D) h5107 Narragansett av
" Loren A (Ruby B) USN h4503 Louisiana
" Louise L Mrs sec V S Kipp r2765 Teresita dr
" Mabel clk Owl Drug Co r3849 6th av
" Roy C (Eunice M) servmn Univ Av Furn Co h3641 31st
" Stanley r4545 Rhode Island
" Thos E (Elvina) emp SDERy r3570 Herman
" Thos H USN r4261 Van Dyke av
" Verna smstrs Balboa Lndy r3641 31st
" Walter stdt KELSEY-JENNEY COMMERCIAL COLLEGE rEncinitas
Alfred Mabel r3847½ 6th av
Algeo Fairman R (Florence A) h3825 Centre
" Wm S (Margt) formn Am Typewriter Co h2361 Etiwanda
Alger E Belle home demonstration agt Co Farm Advisor h2565 Brant
Algier Jessie L (wid Geo) h4113 Fairmount av
" Ross C mach r4113 Fairmount av
Alhambra Apartments Mrs Z M McClaire mgr 3845 3d av
" Hotel Mrs Florence Brown mgr 214 West F
Alhona Adele emp Mrs Beatrice Traux r4192 Rochester rd
" Alicia Apartments Mrs Mary Wagner mgr 1022 Cleveland av
" Apartments 1022 Univ av
Alioto Anthony J (Rose) emp Union Fish Co h 1954 Cal
" Frank (Mary) fishermn h402 W Hawthorn
" Frank (Rose) fishermn h2253 Kettner blvd
" Frank jr fishermn r402 W Hawthorn
" John (Rose) fishermn h2316 India
" Lawrence fishermn r402 W Hawthorn
" Lillian cannerywkr r402 W Hawthorn
" Rose cannerywkr r402 W Hawthorn
" Sami fishermn r2316 India
" Wm fishermn r2316 India
Alipranti Florence r3843 Logan av
" Vincent (Delia) slsmn h3843 Logan av

**ALISON GARAGE (Lamar Alison) Auto Body Works, Painting, Mechanical and Electrical Repairing, Storage, Towing, Tires and Batteries, 24-Hour Service, 708 2d Av cor G, Tel Main 1468, Res Tel Hillcrest 2741-M**

" Lamar (Alison Garage) h144 W Upas
Alisto Pedro lab h1703 Main
Alita Florence Mrs furn rms 325 Market and restr 335 do
" Florentino (Florence) cook h325 Market
Alker Sarah waiter US Grant Hotel
Alkire Henrietta M (wid C H) h3811 3d av
" Irvan D (Hazel) clk h1552 6th av
" Leland G (Emma A) USN h2085 Una
" Lorene E nurse Naval Hosp
" Mildred M Mrs bkpr State Relief Adm h3717 Vermont
" Willard S clk PO r3811 3d av
Alkos Patsy (Alice) USN r1479 J
All American Bus Lines Dru Johnson agt 102 Bway
" Anna O Mrs soc wkr CWD r3322 Carleton
" Saints Episcopal Church Rev F J Stevens rector 625 Penn av
Allaben Jas L (Mildred R) tchr BMA h1036 Hornblend
Allaire Edw G acct W H Fraser Mtge Co r2377 Hickory
" John T (Emma) h2377 Hickory

**ALLAN, See also Allen, Allin and Alyn**

" Geo D (Agnes D) chauf NAS h4968 Muir av
" Jeannie (wid T M) sec SD Paper Box Co h 2019 Ft Stockton dr
" Thos E (Gean H) pres SD Paper Box Co r2660 Sunset blvd
Allanson Claire E (Alice) slsmn h4261 51st
Allara Cesare (Marie) ranchwkr h3134 National
" Eug stone wkr SO&MCo r3134 National av
" Louise (Low & Allara) r3134 National av
" Maria lndywkr N H Cooper r3134 National av
" Theresa r3134 National av




MAIN 2997

J. Wm. Brown

Rollin N. Brown

Optometrists

EYES EXAMINED BY APPOINTMENT

705-6-7 Bank of America Building

Prescriptions Filled





STEWART C. KENDALL

GENERAL INSURANCE

S. Howard Minor, Jr. Solicitor

346 SPRECKELS THEATRE BLDG.

121 Broadway

Telephone Franklin 4171

PAINTS
VARNISHES
LACQUERS
ENAMELS
ARTISTS' SUPPLIES

# W. P. FULLER & CO.

MANUFACTURERS AND DEALERS
SEVENTH AVE. AT F STREET ◆ TEL. MAIN 0181
BRANCH 2911 UNIVERSITY AVE. TEL. JACKSON 2332

WALL PAPER
PLATE AND
WINDOW GLASS
MIRRORS
ROOFING

◆

This City Directory is placed on file in various Directory Libraries throughout the United States

◆

H·L·
BENBOUGH
CO.
COMPLETE
HOME
FURNISHINGS
B St. at Fourth Av.
M.5131

Allard Clarence J (Marie) USN h2064 Logan av
" Edgar H h1519 Law
" Edw J clk David Rheault r3385 30th
" Joe dental labtry 520 E rm 1111
Allary Saml rancher h436 S 33d
Allbaugh A Paul (Nevada) h3738 Cherokee av
Allbright Geo O (Mary E) barber 4379 Univ av
" Jacob O (Sarah) cbtmkr h1945 Venice
" Paul O (Florence) clk SEC r505 W Grape
Allee Mary nurse Co Hosp

**ALLEN, See also Allan, Allin and Alyn**

" A Cath Mrs h3357 Mountain View dr
" Abbott D (Louise) emp Bd Pub Wks h2159 Ocean View blvd
" Adelbert R (Lulu) jan DL&SCo h202 W Fir
" Albt h4871 Newport av
" Albt J (Martha) USN h1828 Felton
" Alf B (Marjorie) USN h2571 B
" Alf J mtlsmith NAS
" Alice B (wid J H) h4458 Maryland
" Alvin (Marie H) tchr City Sch h3960 Park blvd
" Andw A r741 11th av
" Anita Mrs h1322 Island av
" Annette sten JD&ABSCo h3320 3d av
" Annie h114 Ritchey
" Annie M (wid W H) r3873 41st
" Armando E lab Bd Pub Wks
" Arth A pntr Roy Minor's Paint & Body Shop
" Arth E (Fannie) carp h3509 Dwight
" Arth H (Mary E) lab r3351 Hancock
" B A Post No 2415 (VofFW) 1957 Abbott
" Beatrice Mrs h2816 Columbia
" Bessie r810 Ash
" Bessie M tel opr r319 Plaza
" Bettie A sten r2455 Front
" Beulah W (wid Herman) r2455 Front
" Carl jan h3033 Imperial av
" Carl J (Henrietta) slsmn h4166 36th
" Carl S (Betty) h4760 Wilson av
" Caroline J r3984 Ohio
" Carrie r1744 1st av
" Carrol porter Paris Inn Cafe
" Cecil H (Cecilia A) bartndr Jos Sciuto h 2979 A
" Chas D r3321 Elliott
" Chas E Rev (Julia A) h3186 Valle av
" Chas E (Edna) wtchmn h4986 Voltaire
" Chas H (Mattie) h732 8th av
" Chas M (Jaretta) inspr Gas Co rLa Jolla
" Chester E r3747 42d
" Clara M tel opr U-TPCo r1480 B
" Clara R Mrs beauty shop 4202½ Adams av r6082 El Cajon blvd
" Clarence W (Loetta E) h2836 Ocean View blvd
" Clark (Ruth) pharm h1315 Russ blvd
" Constance (wid D L) h2639 Front
" Cyril C (Maud) crmry wkr h1429 Robinson
" Dallas G roofer h2054 Irving av
" Damascus (Clara) jan SACo h1480 B
" Danl r609 13th
" Danl r4186 Canterbury dr
" Danl (Rosa) h3321 Elliott
" David A (Nora) h3548 5th av
" Dennis V (Ada) carrier PO h2844 Franklin av
" DeWitt C (Frances C) chf pharm Naval Hosp h4180 Hilldale rd
" De Witt C jr clk r4180 Hilldale rd
" Doris (wid J A) h2736 Logan av
" Earl restr 2420 4th av
" Earl A (Lucille) USN h3361 J

**ALLEN EARL C (Allen's Exclusive Prescription Pharmacy) h2872 Ivy**

" Earl E (Rosalyn K) (North Park Realty) h3705 29th
" Edw F (Margt) USN h4562 Campus av
" Edw M (Phoebe) slsmn WMCo h2075 Ocean View blvd
" Edw S (Georgia L) h718 Santa Clara pl
" Edw W USN h5191 Hastings rd
" Edwin M (Edna M) USN h3571 Filbert
" Edwin T (Pearl) USN r768 17th
" Elden E (Margt) mech Webb Bros r2516 A
" Eliz Mrs music tchr 1057 Essex
" Eliz L Mrs h4622 Natalie dr
" Ellene G clk U-TPCo r3145 Ivy
" Elmer V (Nellie P) h3311 Island av
" Emma artist r3440 Palm
" Eug D ins adj Edgar Von Heeringen h4481 Cherokee av
" Eug J (Elsie J) carp h4489 Menlo av
" Eva E slswn GRHFCo h3001½ Grape
" Florence S Mrs h3817 32d
" Frances M Mrs h4125 Jefferson av
" Frances E h4362 44th
" Francis I elev opr W L Webster r1237 23d

**ALLEN**

" Frank bkpr r536 5th av
" Frank F restrwkr r467 17th
" Frank L gdnr h3353 Island av
" Frank V (Nellie) h3343 1st av
" Fred R dist mgr SD Sun r1057 Essex
" Garfield R slsmn SR&Co r3001½ Grape
" Genevieve H Mrs sten Kettner-Stafford-Goldsmith Co h2244 1st av
" Geo cook r421 E
" Geo E (Mamie K) ironwkr h3054 Bway
" Gerald B clk r3758 4th av
" Gerald W r3984 Ohio
" Geraldine W r3984 Ohio
" Gertrude B (wid Emil) slswn r2912 Bway
" Harold J broommkr r2054 Irving av
" Harold J (Emily) purch agt 1100 Harbor h 4549 Felton
" Harriet L nurse r424 Brookes av
" Harry H (Lucille) h4528 Iowa
" Harry H (Goldie M) slsmn h4381 Maryland
" Hazel (wid J B) r808 Monterey ct
" Hazel K (wid F B) sec Co Civil Service and Personnel Dept h3758 4th av
" Helen B (wid F J) h1104 Alberta pl
" Henry B r4240 43d
" Henry R bartndr Pickwick Hotel r1334 1st av
" Herbt J (Ruth) h3146 41st
" Hilford mech BMCo r3343 1st av
" Homer A mech SACo r3985 Georgia
" Horace W (Mabel) clk KWCo h4573 Bancroft
" Ida S Mrs h1808 3d av
" Inez h3904 Centraloma dr
" Irene (wid L R) h4378 Cherokee av
" Irma emp Nola P Anderson r3811 Boundary
" Isabelle Mrs maid Maryland Hotel r4138 Ohio
" Jas B (Martha L) cash Bankamerica Co h 2811 Ivy
" Jas P r1703 Fern
" Jas W h1703 Fern
" Janet r401 Olive
" Jean r3314 Mountain View dr
" Jennie (wid Alonzo) h2841 L
" Jennie P h3440 Palm
" Jerry (Augusta) carp h2918 L
" Jerry B clk r808 Monterey ct
" John r1018 F
" John E (Mae E) elec contr 4669 34th
" John L (Myrtle) (Allen's Auto Top Shop) h5502 Riley
" John O (Helen L) clk PO h4756 68th
" John W bail bonds 751 2d av h3536 Albatross
" John W (Lena) porter DM h2934 L
" Jos r2736 Logan av

**ALLEN JOSEPH B (Erma) Hunting and Fishing Licenses, Fishing Tackle, Tools and Guns, New and Used, Bought, Sold, or Traded, Guns For Rent, 4008 University Av, Tel Randolph 1441, h3811 Boundary, Tel Randolph 2200**

" Jos C (Adelaide) dentist 1963 4th av h3235 Udal
" Jos H (Flairs) dental techn G W Raichart h229 26th
" Josephine r4180 Hilldale rd
" June emp SD Broom Wks r2054 Irwin
" Laura E (wid W H) h4256 Wilson av
" Laura L (wid W F) h1860 3d av
" Leonard B (Martha) acct SACo r2153 Albatross
" Leslie h401 Olive
" Lester G (Kath) aud Hotel Churchill
" Lew J marine salvage 1564 Cal
" Lois E bkpr ESDCo r3321 Elliott
" Lois M (wid W H) h4161 Arizona
" Louise Mrs h3112 Clay av
" Lulu M Mrs furn rms 202 W Fir
" Luther A (Eliza) h242 29th
" Mae (wid W A) r1837 Julian av
" Mae A Mrs sec W G Mirow h1570 5th av
" Margt sten CWD r2516 A
" Margt J (wid Chas) h3448 Palm
" Margt S h1020 Sutter
" Marian K with Marston Co r4481 Cherokee av
" Martha L mgr Allen's Dairy r2811 Ivy
" Marvin S clk NAS r2631 Howard av
" Mary r1480 B
" Mary Mrs r3022 Ibsen
" Mary (wid Geo) h2054 Irving av
" Mary E Mrs h4136 Mississippi
" Mary F (wid Geo) r2054 Irving av
" Mary K h rear 4945 Del Monte av
" Mary M tel opr FAS&SS r2455 Front
" Mattie (wid F C) h1728 Bway
" Maude S (wid E F) h3321 29th
" Max S h4020 Arizona



# A. E. ROBERTS COMPANY

GENERAL INSURANCE, SURETY BONDS, REAL ESTATE
U. S. Grant Hotel Arcade, 1028 Fourth Ave. Tel. Main 7041

**ALLEN**

" May r1908 5th av
" Melinda Mrs smstrs h1038 17th
" Milton L r3984 Ohio
" Minnie J Mrs r624 Robinson av
" Morris C (Margt L) h4445 33d pl
" Nina tel opr SD Hotel r3148 Gregory
" Nora nurse Mercy Mosp r2110 Howard av
" Norman J (Floy) slsmn h3927 3d av
" Oakley C (Gladys S) pntr h4505 37th
" Olga waiter J W Beckett r950 12th av
" Oneita r4458 Maryland
" Opal maid r3033 Imperial av
" Ora r3463 Polk av
" Orel A (University Feed & Fuel Co) rNational City
" Paul B (Pauline M) lieut SDFD h1928 Mission av
" Paul O barber US Grant Hotel r838 Jamaica ct
" Philip D (Alma L) teller SDT&SBank h3406 33d
" Philip K phys 233 A rm 314 rChula Vista
" Phoebe L Mrs h3061 Grape
" Phyllis J beauty opr r1429 Robinson
" R Dell waiter A&NYMCA h2140 Julian av
" Ralph (Mina) h3148 Gregory
" Robt W (Mildred) pntr h3837 Chamoune av
" Roger B r4725 34th
" Roy E slsmn Northern Life Ins Co r3758 Van Dyke av
" Sarah (wid C B) r3747 42d
" Shelby (Charlotte) USCG h4581 Park blvd
" Sonia E dietitian R-SC r1808 3d av
" Stoeckley (wid Jas) h515 W Washn
" Theo R (Mildred G) chauf Golden State Oil Co h4743 Seminole dr
" Thos r3509 Dwight
" Thos H (Ruby) USMC h3471 Nashville
" Thos J (Annie) civ eng h699 Rosecrans
" Thos R USN r4069 38th
" Ulian S h4022 4th av
" Vera emp O Eleanor Torrey r4118 Adams
" Verner G (Marcella) clk Van's Mkt h1815 Moore
" Victoria Mrs maid r3186 Valle av
" Violet maid r4750 Kenmore ter
" W F (Ula) USN h2463 F
" Wayne servmn Ceazan Tires Ltd r1626 Myrtle av
" Webb Mrs h115 28th
" Wallace USN h1728½ Upas
" Walter G (Janet B) USMC h3655 Villa ter
" Wm r1910 State
" Wm (Bonnie) mech h438 27th
" Wm A (Olga) hd indy 211 Ash h215 do
" Wm E carp h431 35th
" Wm H h2217 Adams av
" Wm H (Ellene) repr SCTCo h3145 Ivy
" Wm I h1835 Monroe av
" Wm J (Matilda) h3984 Ohio
" Wm J r922 Thomas av
" Wm J (Marguerite) formn SDERy h2519 Madison av
" Wm W (Ciella) USN h2568½ Imperial av
" Wm Z (Josie) supvr SDERy h807 Manhattan ct
" Willis E dentist 625 Bway R 1212 rUniversity Club
" Woodrow M asst credit mgr SR&Co r3001½ Grape

**ALLEN'S AUTO TOP SHOP (J L Allen), Auto Tops, Seat Covers, Upholstering, Rugs, Mats and Repairs, 1251 Union, Tel Franklin 3341**

**ALLEN'S DAIRY, Distributors of Creamery Products, 1002 University Av, Tel Jackson 6152 (For further information see page 24 Buyers' Guide)**

**ALLEN'S EXCLUSIVE PRESCRIPTION PHARMACY (Earl C Allen) Store No 1 Medico-Dental Bldg, 239 A, Tel Main 9101, Store No 2 516 E, Store No 3, 419 First National Bldg, Store No 4 430 Bank of America Bldg**

Allenby Chas W (Borghild) waiter Bradley's 5 & 10 h4071 Wilson av
Allendale Court Apartments W F Krause mgr 3777 Park blvd
Allender Chas (Lottie) pkr NAS h3651 Cottonwood
" Dempsey fruits 2618 National av rNational City
" Mina W (wid W F) emp Goodwill Industries h4539 Cleveland av
Allendorph Earl F reprmn NAS h1015 12th av
Aller Edgar D r944 India
" Timothy T (Grace P) inspr CDofA h4766 Olney
Allerdice Albt R (Alice) restr 2325 5th av
" Jos dep Co Clerk h3440 Florida
" Martha S r3440 Florida
Alley Corwin C (Frances) br mgr Safeway h2812 El Cajon blvd
" Don R (Ethel) h3269 Date
" Richd D (Myrtle) police SDPD h3066 Palm
Allgeier Martin (Eliz) h3614 Monroe av
" Robt B (Florence) meat ctr Mrs I R Sibley h4661 Alabama
Allgoewer Richd (Dora H) h1922 Dale
Allgood Condie L (Mary E) emp Cons Aircraft Corp h4535 67th
Allie Albt P (Martha) h1011 Essex
Allie's Sandwich Stand (A R and Georgia Wolfe) restr 3225 Ingraham

**ALLIED FOOD STORES INC, Headquarters Klauber Wangenheim Co, 611 Island Av, Tel Franklin 1201**

Alliegro Julieta r3420 Herman av
" Mateo (Julia) h3420 Herman av

**ALLIN, See also Allan, Allen and Alyn**

" Ellery E r1221 22d
" Lula D (wid R O) h2110 Harrison av
Alling Florence h4532 40th
Allington Wilford W (Alice) carp h927 63d
Allison Adren (Bessie) mech Cons Aircraft Corp h4417 Alabama
" Alma M serv rep SCTCo r3181 Mountain View dr
" Beth clk r4782 35th
" Chas N (Fern) phys 4437 30th
" Donald (Stella) lab r2114½ National av
" Donald M (Kath) jan City Sch h4737 34th
" Frank M (Nellie) r830 6th av
" Gerald J (Betty) USN h1525 4th av
" Goldie J (wid W C) h3181 Mountain View dr
" Herbt P (Margt) carp h4268 Landis

**ALLISON HORACE F (Ramona) Mgr Crane Co, h4888 Kensington Dr, Tel Randolph 2858**

" Ida M Mrs h3133 Suncrest dr
" J Mrs h2469 1st av
" John (Maude) slsmn h4337 Fairmount av
" John P emp SIW h1854 Julian
" John W clk r4888 Kensington dr
" Jos (Margt) concrete contr 4782 35th
" Jos M (Ruth) asst aud Union Title Ins & Trust Co h3585 1st av
" Mary M Mrs (Allison & Clark) h3695 1st av
" Nellie Mrs maid 3114 Dumas
" Ruth sten r4437 30th
" Ruth R Mrs sec Jackson & Hamill r3585 1st av
" Thelma h1038 Van Nuys
" Thos J (Florence) mariner h4023 3d av
" Wm pntr r4735 34th
" & Clark (Mrs M M Allison Emily M Clark) rest home 3695 1st av
Allman Anna nurse r108 F
" Chas (Mary) bkpr h3757 35th
" N J Mrs r1141 9th av
Alloway Homer C eng h6653 Mallard
Allphin Tony B (Florence) pharm Monarch Drug Co h4595 33d
Allred C Price r4160 Iowa
" Chas H USN r1334 Gregory
" Ernest G (Carrie) electn NAS h4827 Orange
Allsbrook David N (Norene) police SDPD h2101 29th
Allsebrook Anna asst Pub Library h4136 Campus
Allum Harriet M drsmkr h233 20th
Allwardt Frank F meter repr Gas Co h4181 Mississippi
Alm Ray H slsmn Typewriter Equip Co h4925 Del Mar av
Almada Geo (Alicia E) h1212 Upas
Almaguer Pedro (Carmen) h811 Beardsley
" Reva r811 Beardsley
Alman Mary Mrs r1141 9th av
Almanerz Louis J (Eloise) cook Roland's h2453 Congress
Almanza Robt V (Mary) whsmn PW h1625 Island av
Almera Laura artist r220 16th
" Laura (wid A) h220 16th
" Raoul tile str r220 16th
Almeter Everett clk r522 7th av
Almgren Sydney cigars 862 5th av h4744 Norma dr
Almodovar Jos R (Rosaria) pntr h3909 Ampudia
Almon Selden L (Editha) USN h4522 New Hampshire

C. A. GRAY
DISTRIBUTOR
DODGE
BROTHERS
MOTOR CARS
AND TRUCKS
—
PLYMOUTH
MOTOR CARS
—
Complete
Service
—
501
West Broadway
PHONE
FRANKLIN
3101

CHARLES C.
OTIS
PUBLIC
STENOGRAPHER
AND
NOTARY
SPANISH
TRANSLATOR
SHORTHAND
REPORTER
MIMEOGRAPHING
PUBLIC SPEAKING
931
BANK OF AMERICA
BUILDING
TEL. F. 1727

# THE BACH COMPANY✓

INSURANCE • REAL ESTATE • BONDS • LOANS

5% Money for Building or Refinancing

PHONE MAIN 2165

610 ELECTRIC BLDG., 861 SIXTH AV.



KLICKA LUMBER COMPANY

LUMBER AND BUILDING MATERIAL

Thirtieth and University

TELEPHONE Jackson 5171



Miller, Hall & Co.

INVESTMENT SECURITIES

Municipal Bonds
Corporation Bonds
Bank Stocks
Insurance Stocks
Investment Trusts
Local Issues

Bought—
—Sold—
—Quoted

401 First National Bank Bldg

Tel. Franklin 2186


Almond Grace (wid W V) r3745 Nile
" Richd P h3979 Georgia
Almy Oak H (Nettie E) bkpr h2624 Market
Alnes Hans (Lena) gdnr h441 27th
Alonzo Alanacio r3145 Greely av
" Donicia (wid M A) r3231 Island av
" Frank lab r3231 Island av
" Guadalupe (Marjorie) cannerywkr h1878 Newton av
" Marguerito lab r3231 Island av
" Mike (Ramona) genl contr 3507 Filbert
" Nancy cannerywkr h3231 Island av
" R C Mrs h3720 Boston av
Alotta Paul (Anita) liquors 3151 Main h rear 3151 do
Alpeter Chas S (Frantz) USN r941 13th
ALPHA IOTA (International Honorary Business Sorority) 1060 C, Tel Franklin 7418
Alpine Apartments (John McAlpine) 4983 Newport av
Alpy Felix F (Mary) (Rogers Auto & Carriage Service) h3735 Pershing av
" Thelma M clk Parmelee-Dohrmann Co r3735 Pershing av
Alsdorf Fred M (Jean) chauf h464 21st
" Harry cook r521 W Fir
" Ora (Mary E) h521 W Fir
" Virginia clk CWD r1945 Union
" Wm J (Virginia B) h4270 Campus av
Alsip Leland C (Bthel) pharm Monarch Drug Co h3927½ 7th av
Alsop Frank int decorator r1442 4th av
" Geo G (Evelyn) h336 Olivewood ter
" Harry (Helen) pntr h1614 Emerald
" Harvey L (Wilda) carp h3705 28th
" J Walter pntr h1616 Emerald
Alspaugh Agnes tchr City Sch r3146 1st av
" Chas H (Hortence M) h1528 31st
Alston Edw (Jennie M) slsmn GSS h3712 Albatross
" Walter L (Minnie H) supt North Sta PO h 4504 Winona av
Alsup Effie M (wid W C) h4451 Del Mar av
" Jas jr dept mgr Pickwick Hotel r1776 1st av
" Miriam C r4451 Del Mar av
" Rebecca S clk PW r4551 Del Mar av
Alta Mira Court Mrs Mary Lee mgr 1247 25th
" Vista Apartments 2002 Market
" Vista Rebekah Lodge No 387 IOOF 3879½ 43d
Altaffer Leona J Mrs cash G W Raichart r3740 7th av
Altamira Apartments (G J Paulson) 1569 10th av
Altenburg Ernest A (Lena) gas sta 1081 Garnet h1120 Agate
Alter T J emp Ryan Aeronautical Co r4187 Florida
Alther Ivan D (Ruby) USN h2223 29th
Althouse Mary E music tchr 4644 Utah
Altic Lena B Mrs h242 W Fir
" Russ E r242 W Fir
Altig H E emp Ryan Aeronautical Co r332 E 6th
Altman John E (Huldah) garagemn QDPCo h3641 Texas
Alton Edna Mrs h4387 Hilldale rd
" Margt r3932 10th av
Altringer Louise r2401 E
Altrude Hotel J E McConnell mgr 725 4th av
Altschuler Anna hskpr 4362 Jefferson av
Altshuler Meyer (Ida) h3207 Chamoune av
Altwein Gertrude B bkpr SD Coffee Co r4343 Georgia
" Raymond (Gertrude) USN h4343 Georgia
Alty Alf C (Hannah) rancher h4775 67th
Alumbaugh Daisy B (wid J S) h3608 Euclid av
" Edna D emp Munger's Lndy r1030 Sicard
" John F (Edna) h1030 Sicard
" Tillie A (wid I I) h1967 Ocean View blvd
Alvar Buisset (Nancy) h1246 14th
Alvarado Caesar (Teresa) blksmith h4073 Chamoune av
" Edw A r4105 Central av
" Espiridion (Constanza) h324 Sampson
" Frank (Rose) h457 19th
" John emp US Grant Hotel
" Louis Y h4514 Mississippi
" Rose Mrs h644 14th
" Rudolph R (Ruth) h4960 Narragansett av
" Teresa clk Lerner Shops r4073 Chamoune av
" W F r140 W Bway
Alvarez Anastacio (Eloisa L) h405 17th
" Anthony (Helen) h1339 G
" Doris Indywkr Hotel del Coronado r2178 National av
" Eleanore slswn r405 17th
" Eloisa L Mrs tamale mfr 405 17th
" Jaime cook r728 Market

ALVAREZ
" Jesus (Irene) h1942 Logan av
" John driver r3217 L
" John lab h2040 Newton av
" Julia (wid Savino) h1527 L
" Julian (Jessie) lab h3217 L
" Luis tile str r405 17th
" Manuel (Juanita) fishermn h1206 Columbia
" Susan r405 17th
Alveraz Manuel fishermn r422 Rosecrans
Alverez Georgina Mrs h3138 Logan av
Alverson Allen R (Sarah) USN h4953 Saratoga
" Edith M slswn H F Caldwell r3484 Orange av
" Geo D (Edith) h3484 Orange av
" Geo E (Austina A) jan City Sch h3511 Boundary
" Mabel C tchr h3375 Copley av
" Will A (Eva P) USN h3417 Florence
" Wm D (Elise C) slsmn h2555 Brant
Alves Dorothy walter r1515 Front
" Frank H (Marguerite) dentist 3843 Park blvd r3412 Quince
Alvey Jos W (Vada) fishermn h911 Armada ter
Alvis Ethel nurse Quintard Hosp h1321 16th
Alvord Emma J (wid J W) h3510 Nile
" John E (Juanita) trucking h4354 51st
" Wm Q (Twyla) lab h3970 33d
Alwaise Fred G (Henrietta) mgr Balboa Theatre h724 A
Alward I Vere Mrs tchr City Sch r3236 Myrtle
" Leroy r3236 Myrtle av
" Wm H (L Vere) mach CMCo h3256 Myrtle av
Alway Elsie M Mrs tchr Pub Sch r4643 Monroe
" Harry G (Elsie) tchr City Sch h4643 Monroe
" Wm L (Mildred) bkpr r4643 Monroe av

ALYN, See also Allan, Allen and Allin
" Fredk J musician r3829 Georgia
" Kath artist h3829 Georgia
Alyu Kath r1634a Upas
Alzaro Leo h2654 Main
Alzeheimer Leo (Dorothy) slsmn MMC r132 Brookes av
Alzona John (Frances) lab h1509 Island av
Amadon Dorothea emp Dorothy Dean r1450 4th
Amador Linda Mrs h3929 Twiggs
" Michl (Nellie) gro 1793 National av h1012 Beardsley
" Richd lab r3929 Twiggs
Amadore Carmen cannerywkr r3155 Greely av
" Eugenia cannerywkr r3155 Greely av
" Jas lab r3155 Greely av
" Ponciano (Bersabe) h3155 Greely av
Amalgamated Meat Cutters and Butcher Workmen Local 229 639 6th av
Aman Agnes Mrs r2102 G
Amann Herman (Gertrude E) h4489 Maryland
" Klara r4320 Campus av
Amantea Michl fruit 965 12th av h1538 A
Amaral Frank A (Willie) fishermn h3900½ Birch
" Manuel (Edna) fishermn h2903 Canon
Amargo Fausto (Lupe) h453 15th
Amarillo Flats (A J Frank) 3937 Centre
Amati M baker Caesar's-Pastore's r4672 Idaho
" Richd baker Caesar's-Pastore's r4672 Idaho
Ambassador Cleaners (Lyman Marshall D H Maxwell) 124 30th
" Hotel Edna Lloyd mgr 836 1st av
Ambler Alvin D shoe repr Earl Ambler r4085 Illinois
" Claire L (Bernice) h4830 71st
" Earl shoe repr 634 Market h4085 Illinois
" Harry A (Margt B) inspr SDERy h2616 Polk av
" L Bernice Mrs with Marston Co r4830 71st
" Walter L clk Crane Co r4085 Illinois
Amborn Walter F (Dorothy F) bldg contr 2136 S 41st
Ambort Alex (Josephine) dairy 4220 Ingulf
" Erniest dairywkr Alex Ambort r4220 Ingulf
Ambrecht Jos L (Marie) h515 Woodman
Ambrose Albt A (Dorothy A) emp Cons Aircraft Corp h1730 Cypress av
" Edw C (Martha A) slsmn h4619 Van Dyke av
" W Wade (Patricia A) mgr Westgate Sea Products Co h2051 W Cal
" Wesley L r4440 Ohio
" Wiley V (Annie L) pres Westgate Sea Products Co h4105 Alameda dr
" Wm G (Patricia) USN h1508 State
Ambroz Rudolph (Rose) h1166 14th
Ambuehl Sophia h2715 Landis
Amburgey Geo W ofc mgr S-BMCo r319 W Hawthorn
" Margt (wid Marion) h319 W Hawthorn
Amby Amada (wid Eusebio) h142 17th




# MARK HANNA

DISTRIBUTOR

ESTABLISHED 1925

CHRYSLER AND PLYMOUTH MOTOR CARS

TEL. FRANKLIN 7557 SALES AND SERVICE INDIA AT C


Amelia Apartments (Henry Fehlmann jr) 901 10th av
Amenda E W h2136 Froude
Amens Raymond R (Grace) carp h4746 Cape May av
" Sophy (wid W R) h4742 Cape May av
American Airlines Alvin Heinz agt 232 Bway
" Awning & Tent Co J E Meyer mgr 1101 India
" Buffet (Chas Styvaert John Rakich) liquors 745 E

AMERICAN CLEANERS (R M Montgomery) Quality Work Guaranteed, Plant, 3232 India, Tel Jackson 2111, Branches 10th Av and Bway and 941 Orange Av, Coronado, Tel Coronado 0401

" Concrete & Sheet Pipe Co B J Primmer mgr 2910 Kurtz
" Co-op 625 Bway R 317

AMERICAN CREDIT EXCHANGE OF SAN DIEGO, Lawrence Holzman Mgr, Mercantile and Individual Reports, 508 Commonwealth Bldg, 524 B, Tels Main 4191 and 4193

AMERICAN CUT PRICE STORES (Abr Bronstone), Drugs and Sundries, Cigars, 810 5th Av, Tel Main 3535

AMERICAN EXPRESS CO TRAVEL BUREAU, Gus F Rell Mgr, Agents for All Steamship Lines, Main Lobby San Diego Trust & Savings Bank, 540 Broadway, Tel Franklin 1241

" Federation of State County and Municipal Employees 3843 Herbert

AMERICAN FINANCE COMPANY, Jack Sullivan Mgr, Personal Loans, 324 Commonwealth Bldg, 524 B, Tel Franklin 3661

" Fisheries Co Lawrence Oliver mgr fertilizer mfrs 841 Harbor plant ft of Beardsley
" Fishermen's Tuna Boat Assn E J Ghio sec ft of West G

AMERICAN FOUNDRY (Chas Geffe) Grey Iron and Bronze Castings, 634 Union near Market, Tel Franklin 3633

" Hawaiian Steamship Co J F Dimmer dist mgr 1100 Harbor

AMERICAN INVESTORS INC LTD, R A Chapman Pres, Fred Ridout Sec-Treas, Tax Service, 317 Bank of America Bldg, 625 Broadway, Tel Franklin 2613

AMERICAN JEWELRY CO (Sol Lowenfeld) 920 5th Av, Tel Franklin 3429

" Jewish Society 964 5th av rm 511

AMERICAN LEAD & COLOR WORKS, L O'Dell Hampton Mfrs Agt, Paints, Oils and Varnishes, 4112 30th, Tel Jackson 8155

" Legion Auxiliary No 364 846 5th av
" Legion Post No 6 768 War Memorial Bldg Balboa Park

AMERICAN LINEN SUPPLY (Chas W Davies) Independent Local Ownership, Rental Service to Business Houses, "Why Buy?—We Supply," 671 15th cor G, Tel Main 8595

" National Ins Co P S Agan mgr 524 B rm 304

AMERICAN NATIONAL UNDERWRITERS, O B Davey Pres, 1509 Broadway, Tel Franklin 2969

AMERICAN OPTICAL CO, Chas E Harris Mgr, Mfg Opticians, 215 Bank of America Bldg, 625 Broadway, Tel Franklin 6525

" Poultry & Provision Co Herbt Sands mgr 1603 National av

AMERICAN RADIATOR CO, A O Reed & Co Agts, 672 8th Av, Tel Main 2141

" Red Cross Edith Forrest exec sec Balboa Park

AMERICAN SERVICE BUREAU, W P Dodd Mgr, 468 Spreckels Bldg, 121 Broadway, Tel Main 4868

AMERICAN TYPEWRITER CO (C E Gleason) Agent for L C Smith and Corona Typewriters, Victor Adding Machines, Office Machines and Equipment, 934 8th Av, Tel Main 8161

" Union League Geo Burnham pres M N Wilson sec-treas 121 Bway R 229
" Utilities Co Lou Segal mgr household gds 215 B

Amerson Wallace W (Idamae) USN h4254 Felton
Ameruss John mgr Glenn Arms Apts h828 G
Ames Adrain D (Florence) USN h322 S Pardee
" Barney mech J E Fitzpatrick
" Bernard H (Mary T) clk Bd Pub Wks h4229 Front

AMES
" Bessie F waiter Roland's r4047 Hillcrest dr
" C B jr h2164 2d av
" Clinton D (Eliz) garage supt Cramer's Bakery h2675 K
" David C (Nellie) h2876 Redwood
" David J mech r2876 Redwood
" Donald F (Vivian) clk Gas Co h3082 Juniper
" Frank B (Elsa) USN h2812 Monroe av
" Goldie E (wid J W) h4958 Canterbury dr
" Helen C (wid S G) r4762 33d
" Hope W (Ames Realty Co) h4762 33d
" Irwin F (Margt) lab Gas Co h3775 T
" Mary G r4762 33d
" Mary T Mrs nurse r4229 Front
" Maryanne tel opr Mercy Hosp r3775 T
" Mollie K nurse Mercy Hosp h3762 35th
" O'Neal S (Mary) h1010 16th

AMES REALTY CO (Hope W Ames) Real Estate, Insurance and Loans, 4762 33d, Tel Randolph 2272

" Robt T (Eliz) tchr h2541 Bway
" Saml B (Locia) rancher h4217 Field

AMES WALTER (Marguerite R) (Gray, Cary, Ames & Driscoll), Lawyer, 1410 Bank of America Bldg, 625 Broadway, Tel Main 5143, r7740 Hillside Dr, La Jolla, Tel La Jolla 2535

Amick John W (Lillie M) h4255 46th
" Wallace r2836 Lincoln av
" Wm H (Margt) USN h4193 1st av
Amiss Buddy r413 Cedar
" Chas H (Mary) h413 Cedar
Ammon Annie (wid G N) h3796 40th
Ammons Bert G (Pearl) h4627 Wightman
" Harold sta atdt r4627 Wightman
Amodt Regina r3345 Felton
Amorac Post No 1512 Veterans of Foreign Wars Balboa Park
Amos Aquila A (Mintie A) lawyer h4043 37th
" Arth A (Viola) lab Bd Pub Wks h3041 J
" Chas (Mary) h1571 4th av
" Chas D r2054 Ocean View blvd
" Chas W pres Amos Western Mortgage Co rCoronado
" Edw M (Helen) h3329 Granada av
" Frances (wid Geo) h3851 46th
" Geo W guard NSD r3851 46th
" Herbt sten r3242 Meade av
" Jas N slsmn BAMCo r3561 6th av
" Jessie h3264 4th av
" Western Mortgage Co C W Amos pres 521 B rm 507

AMPHION CLUB, Mrs Jessie T Buker Sec-Treas, 2801 Grape, Tel Main 5227

Amply Wm (Willie) h2927 Imperial av
Amsdell Chas W (Bertha) h4950 Hawley blvd
Amsden Eliz Mrs h1609 W Lewis
" Georgia C tchr Teachers College h326 Juniper
" Kath Mrs maid 2928 2d av
" May r326 Juniper
Amsler Cath (wid O J) h1242 Essex
Amsley Kath (wid Wm) h334 21st
Amstein Adolf Rev (Sophie) h822 Glendale av
" Edgar G librn h820 Glendale av
Amundson Harry h620 W Juniper
Anama Harry R (Louise) h4228 34th
Anaskowich John (Edith) USN h3338 Herman
Anaya Ernest P (Marie) USN h2253 Logan av
" Joaquin (Jesus) h825 Beardsley
" Manuel A (Dolores) welder h3419 Newton av
" Mary r825 Beardsley
" Robt C (Lupe) h1705 32d
Ancheta Domingo V jan Mercy Hosp r3955 7th
" Harry C emp Mercy Hosp r3955 7th av
" Patricio lab r2931 K
Anchor Hotel Mrs Patricia McDonald mgr 562 4th av
Ancient Egyptian Order of Sciots SD Pyramid No 32 499 W Bway
" Mystic Order of Samaritans 526 Market
Ancker Leo (Anna) men's furngs 728 5th av h3031 Laurel
Ancona Jos (Leona) liquors 121 W Washn
" Jos jr r121 W Washn
Anderies Walter (Dorothy J) pistr C L Hoskins h4205 Jefferson av
Anders Agnes maid 3402 Albatross
" Alma H (wid David) h3784 Louisiana
" Arth F h3366 6th av

ANDERS JAMES C (Carolyn Loring), Physician and Surgeon, Hours 9 to 5 and by Appointment, 900 Watts Bldg, 520 E, Tels Main 0536 and Main 2011, h4455 34th, Tel Randolph 4593


ST. AUGUSTINE SCHOOL FOR BOYS

Grades 9-12

Courses Preparing for All College Work

Classes Limited

Tuition Moderate

3266 Nutmeg St.

Tel. Randolph 8874

San Diego



AETNA

SALMONS & WOLCOTT CO.

INSURANCE COUNSELORS

AETNA GENERAL AGENTS SINCE 1911

316 S. D. Trust & Savings Bldg.

Tel. Franklin 5141

# GREENWOOD MEMORIAL PARK

43rd AND MARKET
TELEPHONE, MAIN 0477

(SAN DIEGO'S PERPETUAL CARE CEMETERY) OPERATED BY GREENWOOD CEMETERY ASSOCIATION

CEMETERY • MAUSOLEUM • CREMATORY • COLUMBARIUM



SAN DIEGO LUMBER CO.
ESTABLISHED 1869
WHOLESALE and RETAIL
FOOT OF SIXTH AVE.
TELEPHONE MAIN 4131



HILTON MOTOR CO.
Ford
Authorized FORD Dealer
SALES and SERVICE
1200 Broadway
Tel. Franklin 5121


ANDERS
" Marie hskpr r4234 Ridgeway
Andersen Andw B (Minnie J) h4649 Arizona
" Anna nurse County Hosp r2854 Juan
" Arlie L (Darlene M) h3991 Georgia
" Benj r1026 15th
" Carl (Emma) h4519 Campus av
" Chris vegetable juice 1040 Bway r1722 6th av
" Christ (Bernice C) slsmn G C Lichty h4838 Sussex dr
" Eva maid US Grant Hotel r104 B
" Everett V r4096 43d
" H Carl A (Palm) USN h4912 Brighton av
" Jorgen C cigars 921 Bway h1331 4th av
" Kristian F (Geraldine) USCG h1743 Union
" Luella (wid C P) r1235 Pennsylvania av
" Margt A beauty opr O C Williams r2431 5th
" Marjorie N bkpr P W Myers r104 B
" Nelson W r3776 47th
" Richd A (Marion) mgr Pittsburgh Paints h3375 29th
" Walter (Byrdie) nurserymn 4535 Pacific blvd
" Wayne (Ida M) collr h1235 Pennsylvania av
Anderson A I auto repr 3871 Wabash av rLemon Grove
" Aaron J USN r4744 34th
" Ada L Mrs r1155 12th av
" Adolph H (Plaza Information Booth) h4038 Cherokee av
" Adolph J (Helen) USMC h5255 35th
" Agnes nurse County Hosp r4068 Wightman
" Agnes (wid Fred) h3646 Arizona
" Agnes O Mrs h3300 1st av
" Agnes Y Mrs sten SCBCo r355 20th
" Albt (Uptown Locker Club) r1035 2d av
" Albt J mgr SD Steam Lndy r343 A
" Albin M (Anna) plantmn SOCo r4889 Kansas
" Aletha Mrs h2309 5th av
" Alf (G Ruth) h3495 B
" Alf C (Margt) h5130 Landis
" Alf H (Blanche) h1511 Brookes av
" Alf O (Martha) h2648 E
" Alsid C (Margt) bkpr B G Carroll h3439 32d
" Alva M r3836 Birch
" Alvin H (Mary E) office mgr Gilman Gist Agency h2432 Bway
" Alvin M (Anna) plantmn h4889 Kansas
" Amandus W r3646 Arizona
" Amy (wid R L) clk r3661 Louisiana
" Anders (Margt E) h3886 Bayside walk
" Andw (Bertha) emp SDSL h4423 Winona av
" Andw bkpr AF r354 Langley
" Andw B (Robertson & Anderson) r417 Market
" Andw W mech h1544½ 5th av
" Anna r3300 1st av
" Anna G (wid Alex) h4722 Coronado av
" Anna M (wid G T) r3961 1st av
" Anton (Myrtle) mining mn h4526 Terrace dr
" Anton L atdt Naval Hosp
" Apartments 1747 5th av
" Arminta (wid Wm) h2545 C
" Arth (Irene) h1630 3d av
" Arth A r410 A
" Arth C (Gertrude) h2456 6th av
" Arth F (Gertrude L) opr Gas Co h3635 Villa ter
" Arth J O (Christine) r4080 32d
" Arth L (Madeleine) h5116 Hawley blvd
" Arth L (Muriel C) h3040 Nichols
" Arth L teller SDT&SB r1421 W Lewis
" Arvid L (Frances R) chf clk SDofH h4332 N Talmadge dr
" Aug (Hilma) lab NTS r2405 Adams av
" Aug E (Grace) roofer h2191 Franklin av
" Augusta (wid O J) h1228 26th
" Averell O furn 751 7th av
" Axel B (Elin M) millmn h4029 Newton av
" B F h2428 6th av
" Barroll (Frances) plmbr h3004 Laurel
" Benj R h3605 4th av
" Bernard (Lucille) punch press opr h3951 Eagle
" Bernice sten r1546 Madison av
" Bert W (Charlotte) brick contr 4127 37th
" Bertha r7108 Amherst
" Betty V clk NDS r2952 B
" C Ernest (Effie N) cash SDC-OPA h3814 Logan av
" C Henry (Esther) carp h6756 Mohawk
" C Norvin pntr r4045 8th av
" C W h1955½ 5th av
" Carl r4308 Univ av
" Carl slsmn r843 4th av
" Carl A (Fanny M) h4151 Illinois
" Carl E (Elno V) lab NAS h4185 5th av
" Carl O (Grace) capt SDFD h4045 8th av
" Carl R (Josephine) (Caesar's-Pastore's) h 3227 Bancroft
" Carl W (Ethelyn) auto trailers 4030 Univ av

ANDERSON
" Cath M cash Whitney & Co h4088 Ohio
" Chas (Sophie) (De Luxe Apts) h2230 Albatross
" Chas lab r2657 Marcey av
" Chas A (Augusta) h4011 Oregon
" Chas C (Alice) jan Ed Fletcher Co h3779 Marlborough av
" Chas E real est 521 B rm 505 and 525 C rm 504 rNational City
" Chas H (Mary B) USN h4834 Edgeware rd
" Chas L (Polly) h2211 33d
" Chas M (Adelaide) mech h2041 Bacon
" Chas O (Blanche) h2496 Island av
" Chas W (Frances) firemn SDFD h3119 Mountain View dr
" Chauncey V (Gracie) clo prsr h4157 45th
" Chenning G (Anna) linemn Gas Co h5012 Imperial av
" Chris h3460d India
" Chris (Charlotte) carp h2541 San Diego av
" Chris (Fannie) gdnr h717 Sutter
" Christina emp SDSL r936 19th
" Clara J Mrs nurse Mercy Hosp r3384 29th
" Clarence A (Maretta M) tel eng h4608 31st
" Clarence E (Jewell) h2681 Jonquil dr
" Clarence M r4608 31st
" Clifford W (Irene) dept mgr MW&Co h3505 33d
" Conrad r4443 Felton
" Curtis mech h1712½ Linwood
" Daisy M (Anderson & Turner) r3520 Guava
" Danl R clk PO r1225 Madison av
" Dolores Mrs h3447 Villa ter
" Donald (Phyllis) h3988 Ingalls
" Donald r1630 3d av
" Donald L (Mary V) slsmn Sparkletts Drinking Water Corp h4616 Green
" Donald M (Agnes H) emp NAS h2940 C
" Dorey E (Hazel) concretewkr h3781 47th
" Doris r830 Island ct
" Dorothy r2545 C
" Dorothy Mrs h4610 Landis
" E Robt (Mae K) mgr State Dept Motor Vehicles h955 20th
" Earle H (Eunice) firemn SDFD h3422 45th
" Eda F (wid J V) h2906 A
" Edith E r4127 37th
" Edw (Helen M) printer h1267 14th
" Edw A (Mildred C) USN h4472 Maryland
" Edw W (Mary) rancher h2736 Market
" Edwin (L Maude) h2266 Albatross
" Edwin G (Mabel) real est 3507 Ingraham h3500 Jewell
" Edwin G (Ferne) sls mgr H L Benbough Co h4531 Natalie dr
" Edwin J (Jerry) driver h4916 Santa Cruz av
" Effie Mrs singer h1154 15th
" Effie N Mrs supvr City Playground Dept r 3814 Logan av
" Ella (wid Geo) r2121 1st av
" Ellen E h2169 1st av
" Ellis M (Mildred) musician r4326 44th
" Elmer L (Elvira) h3669 Myrtle av
" Elmer O (Dolores) beauty shop 625 Bway R 410 r3744 Villa ter
" Elno V Mrs mgr Brentwood Apts r4185 5th av
" Elva (wid M M) r4126 39th
" Emma C (wid J G) h2252 Market
" Emma R Mrs r1730 B
" Emmett H (Margt) electn NAS h2926 J
" Enid C bkpr B G Showley r4050 Normal
" Eric (Louise) lab NPWD r4383 Mississippi
" Ernest W (Martha) h2456 Clove
" Eug N (Ruth) carp h3688 Mountain View dr
" Florence manicurist H J F Howard r1228 26th
" Floyd J (Virginia) driver 1809 Fern
" Frances W Mrs sten NPWD 3529½ Park blvd
" Fred h1908 F
" Fred E (Mabel B) h530 E Arbor dr
" G R r140 W Bway
" Garfield G (Amy V) h4662 W Talmadge dr
" Gene E r4369 Santa Cruz av
" Geo A (Emily A) dep City Auditor r5383 Beaumont av
" Geo B (Cath) whsmn KWCo h3723 36th
" Geo C (Ila) jan Gas Co h3403 Van Dyke av
" Geo H (Leota) slsmn h3473 Florence
" Geo M (Gladys M) tractor opr h4184 San Miguel av
" Geo W (Mildred E) roofer h3735 Louisiana
" Gertrude (wid O W) h4580 Brighton av
" Goodwin O (Minnie) millmn PL&FCo h2921 Emerson
" Gottfried (Anna) h1866 W Montecito way
" Grace E (wid Arth) h4080 32d
" Gus F (Sophie) carp h2721 Ocean Front walk
" Gut r614 Market
" Gustaf L (Ida) h4126 30th




# THE HOSTMARK COMPANY

ANDREW H. EKERN, Mgr.
INSURANCE WITH SERVICE
648 San Diego Trust & Savings Bldg. Telephone Franklin 1389


ANDERSON
" Guy (Mattie) h3203 Webster av
" H A h2820 6th av
" Hannah (wid Aug) h4045 Texas
" Hannah (wid Otto) r2968 Logan av
" Harold A (Barbara) USN h2116 C
" Harold K (Florence) electn NAS h4369 Santa Cruz av
" Harry W (Mary E) dep Co Recorder h4028 Texas
" Harry W (Mary A) mkt mgr Safeway h 4627 55th
" Hazel C r1866 W Montecito way
" Helen L bkpr Don Lee r4889 Kansas
" Helen M mgr High Court Apts r1267 14th
" Henry clo clnr 3006 Imperial av r3044 L
" Henry J (Nina) sls mgr SDI&CSCo h4050 Normal av
" Henry W (Ethel) carp h6725 Amherst
" Herman r4415 Myrtle av
" Hilda (wid Alf) h1323 11th av
" Hillman O asst mgr Walker's r3049 Juniper
" Howard L (Vera) USN h3780 Arizona
" Howard W (Helen K) mech Cons Aircraft Corp h4548 Copeland av
" Inez G music tchr 640 Bway h4022 Eagle
" Iver C (Mary E) broommkr h3365 B
" Jack E (Ann) musician h3128 Grim av
" Jack W bkpr SDT&SB r1807 Sheridan
" Jas r105 West F
" Jas bellmn SD Hotel r643 19th
" Jas A (Freda) lab h643 19th
" Jas C h3936 5th av
" Jas C jr (Hazel) power equip opr Bd Pub Wks h3190 Webster av
" Jas F bkpr FNT&S Bank r4474 41st
" Jas J (Lillian) gdnr h5186 Los Altos rd
" Jas M (Alice) office 1039 7th av h2345 Union
" Jas P (Marie) h3319 40th
" Jas W (Betty) USN h3011 Main
" Jane atdt County Hosp
" Jean waiter W E Benbough rNational City
" Jeanette E emp US Grant Hotel r4072 49th
" Jennie h3909 Richmond
" Jenny J (wid J P) h3614 Georgia
" Jerome W (Frances E) dep Co Auditor h 3676 Dwight
" Jesse J (Myrtle) h336 29th
" Joan h2260 Bacon
" John r4622 Georgia
" John (Martha) h1640 3d av
" John (Alma) carp h4367 Montalvo
" John (Ruby) gro 548 Univ av
" John A (Cecelia A) gro 1701 Vesta h3812 Birch
" John A (Grace M) meats 3203 Univ av r3074 Dwight
" John B (Ruby) USN h1240 C
" John C tchr h4339 Highland av
" John D (Opal) h6359 Radio dr
" John J (Eva) lab h425 Olivewood ter
" John M (Beatrice A) h4545 Marlborough dr
" John M B h3211 Mountain View dr
" John O acct r341 18th
" John W (Majel) carp h4563 Arizona
" John W (Bertha) porter Monarch Drug Co h2429 L
" Jonas M (Hilma E) h4063a 38th
" Jos A cook Mercy Hosp r3872 5th
" Jos D lab Balboa Park r6539 Radio dr
" Jos M (Gertrude) USN h2605 Boundary
" Josephine (wid P M) h128 Kalmia
" Josie K h2980 Franklin av
" Julius (Della A) (SD Steam Lndry) (Uptown Locker Club) h2151 E
" Julius emp City Chev Co r3190 Webster
" Karl J (Kate) carp CMCo h3110 Gregory
" Kathryn D h2555 5th av
" Laura (wid S A) h5075 Niagara av
" Laurence C (Esther C) h5825 El Cajon blvd
" Law (Jewell) pntr h627 22d
" Leif (Ingrid) hlpr Gas Co h3136 National av
" LeRoy (Anna) lab h909 29th
" LeRoy slsmn r140 E Arbor dr
" Lil E slsmn Whitney & Co r3651 Arizona
" Lillian h4170 Park blvd
" Lillian M r2041 Bacon
" Lillian M Mrs h1630 3d av
" Lillian M (wid F W) h230 26th
" Lilly A h4374 39th
" Llenora Mrs r4157 45th
" Lloyd F (Dorothy) shtmtlwkr G M Sexauer h4033 Arizona
" Lorenzo (Louise) mech h3182 L
" Lottie A (wid C W) h2038 Polk av
" Louella h3705 32d
" Louis pantrymn r1555 8th av
" Louis H (Eva) carp h3719 Landis
" Louise (wid Carl) h4911 Marlborough dr

ANDERSON
" Luella M tel opr WUTCo r3705 32d
" Luther J (Helen) USN h4875 Long Branch av
" M Louisa clo prsr PCD r4385 Arizona
" M Louise bkpr BMCo r3925 32d
" Mabel r2069 Kearney av
" Mable P bkpr SD Office Supp & Equip Co r3614 Georgia
" Mack J (Betty V) USN h2952 B
" Manuel r4004 Vermont
" Margt beauty opr r2431 5th av
" Margt Mrs h4138 Oregon
" Marie J (wid W G) slsmn MW&Co r1834 30th
" Marion F (wid J G) h3925 32d
" Marion L r3925 32d
" Marjorie clk County Hosp r4729 Wilson
" Marshall A (Phyllis H) USN h4762 Panorama dr
" Mary maid US Grant Hotel
" Mary Mrs r5202 Benton pl
" Mary A aud Klicka Mortgage Co r3576 Granada av
" Mary D Mrs nurse h3940 4th av
" Mary E Mrs h1109 Bway
" Mary E Mrs mgr Golden Arms Apts r2432 Bway
" Mary E (wid A L) r4268 44th
" Mary L (wid Marion) h4385 Arizona
" Mary M (wid J L) h3520 Guava
" Mary U (wid S R) h1243 12th av
" Mauritz E (Dagny) mech V M Anderson h 1980 Ocean View blvd
" May r1760½ National av
" Merril J (Mary) USN r1610 Union
" Mitchell chauf r501 7th av
" Mongus C (Josephine) dairy 1018 33d
" Myra R (wid A S) h140 E Arbor dr
" Myrtle J tchr City Sch r1866 W Montecito way
" Nannie Mrs h1760½ National av
" Nathan B (Hattie) USN h350 18th
" Neil S (Ethel) meat ctr T L Goodbody h1613 Ft Stockton dr
" Nelson (Nina) h4041 Richmond
" Nettie B r2770 70th
" Nettie M h3832 46th
" Nina (wid Einar) h3135 Fairmount av
" Nola P beauty shop 3808 5th av h4112 Vermont av
" Nora h1716½ Meade av
" Norman J (Guadalupe) sta eng h3576 Granada av
" Olaf P N h3420 42d
" Ole J (Juanita) sorter SD Broom Wks h 3222 L
" Olga r3965 Normal
" Oluf forester r600 Catalina blvd
" Oral J clk S H Kress & Co h1834 30th
" Orien I h742 Market
" Oscar (Sophia) h856 23d
" Oscar (Margt) hlpr Naval Hosp h4639 Park blvd
" Oscar C (Ida) h3452 Cottonwood
" Oscar E h3368 1st av
" Ottilie L (wid G H) h4632 Kensington dr
" Otto E (Lillian) eng Cudahy h3651 Arizona
" P O r2260 Main
" Paul L USN r4744 34th
" Pauline Mrs drsmkr Mrs Camille Smith r 1336 Union
" Pearl supvr SCTCo h3961 1st av
" Pearl L (wid Albt) restr mgr City Sch h 4622 Georgia
" Phena C bkpr A A Ross r4088 Ohio
" Phil S (Marjorie) whs mn A M Lewis h4779 Wilson av
" Philomena E Mrs (Haddon Hall Hotel) r1334 7th av
" Phyllis J sten UOCo r2539 A
" Phyllis T Mrs tchr City Sch r1928 Titus
" Pledger W cbtmkr Schlefer & Sons r5225 El Cajon av
" R Eug (Harriett) h4357 Swift av
" Ralph E (Shirley) h3553 Wabaska dr
" Rasmus (Louisa) h4575 North av
" Raymond H (Helen E) slsmn MW&Co h 3219 32d
" Rebecca A h6357 Wunderlin av
" Richd r1345 5th av
" Richd (Ella) carp h4550 36th
" Richd A (Luella) drftsmn 3072 Univ av h 2845 Juniper
" Richd A (Emma) lndymn Naval Hosp h3836 Birch
" Richd F civ eng r4632 Kensington dr
" Rie F h3233 Brant
" Robt (Mary) h4804 Biona dr
" Robt h2565 Wightman
" Robt A bldg contr 4745 Hawley blvd


DIRECTORY LIBRARIES

A Directory Library containing City Directories from all over the Country is maintained at the San Diego Chamber of Commerce for your convenience—free to consult whenever you desire

*This is Part of OUR Service*

San Diego Directory Co.



GOOD WILL INDUSTRIES

Myron Insko, Supt.

Tel. Fr. 7401

402 Fifth Ave.

"Not Charity But a Chance"

# HILL AND COMPANY
## ACCOUNTANTS AND AUDITORS
**314 FIFTH AVENUE BUILDING** — **TELEPHONE MAIN 0488**

BROWN MILITARY ACADEMY
THE WEST POINT OF THE WEST
DAY AND RESIDENT STUDENTS
R. O. T. C. ACCREDITED
BEAUTIFUL BUILDINGS and CAMPUS
AT PACIFIC BEACH IN SAN DIEGO
TELEPHONES Franklin 6211 PacificBeach555

OFFICIAL GARAGE Automobile Club of Southern California and AAA
MISSION GARAGE
THE 24 Hour Garage
FRANKLIN 6597
Automobile Repairs
Towing
Washing, Polishing
Lubrication
Accessories and Parts
1058 COLUMBIA
1059 INDIA


**ANDERSON**
" Robt E clk r3684 4th av
" Robt J (Philomena E) h1334 7th av
" Robt P (Winifred O) h916 Barr av
" Robt R (Agnes Y) baker SCBCo h355 20th
" Robt S (Harriet E) eng FNB h4474 41st
" Roger L emp Ryan Aeronautical Co r136 Juniper
" Roy (Irene M) USN r3339 Gregory
" Roy E (Clara) USN h4212 Oregon
" Roy L (Carolyn) emp Cons Aircraft Corp h 3410 31st
" Roy W slsmn r4011 Oregon
" Ruth M r3812 Birch
" Sadie (wid G E) h3882 Birch
" Saml I (Pearl) hod carrier h624 67th
" Shirley Mrs bkpr B&B Refrigeration Service r3553 Wabaska dr
" Sigrid (wid Andw) h4467 Texas
" Sophie C (wid G H) furn rms 1234 Front
" Swen J (Julia) barber Jos Flores h341 18th
" Sybil clk r4476 Hortensia
" T E real est 625 Bway R 325 h4052 3d av
" T H acct 625 Bway R 1214
" Tess waiter Mrs M L Smith r1456 1st av
" Theo slsmn r1323 11th av
" Theo A mech h3206 Thorn
" Theo M (Eula) oprr SDERy h3945 1st av
" Theo R (Nadine) chauf Greenman & Sons h 4352 Bancroft
" Theo W (Arbuelah) slsmn P W Gavin Co h 3963 Mission blvd
" Theodora E Mrs clk Bd of Educ r4031 Marlborough av
" Thos B (Eliz C) h3595 Dalbergia
" Thos R (Marie) USN h1063½ 20th
" Thorvald r1428 29th
" Tommie R (Doris) h2124 Logan av
" Veldon R driver C B Grove r4728 Long Branch av
" Velma Mrs nurse Dr E G Colby h4474 Polk
" Vera h3812 Arnold av
" Verna office nurse W H Geistweit r128 Kalmia
" Victor h2942 Suncrest dr
" Victorine Mrs h2330 Union
" Vincent M auto repr 412 Crosby r1980 Ocean View blvd
" Viola A r3812 Birch
" Vivian r4476 Hortensia
" Wallace C (Cath) USN h4820 Del Monte av
" Walter J h3044 L
" Wanda Mrs h2743 E
" Warren L (Elsie) chauf h3377 Dwight
" Wayne collr L B Price Merc Co r1235 Pennsylvania av
" Wm emp Swift & Co r3135 Fairmount av
" Wm H (Opal) USN h4824 Saratoga av
" Wm J (Wella) elev opr HLBCo h4111 Ibis
" Wm M h4744 Cape May av
" Wm M with Marston Co r3976 8th av
" Wm O (Zilla M) chf eng SDERy h4645 Edgeware rd
" Willie Mrs h848 Beech
" Wilma Mrs h2657 Marcey av
" & Turner (Daisy Anderson Georgia Turner) beauty shop 525 C rm 501
Andersonian Apartments (E T Aiken) 1846 Island av
Andert Chas G (Ruth L) USN h3613 Indiana
" Freida (wid Chas) h3167 J
" Walter W (Hazel E) clk PO h4504 Arizona
Anderton Herbt S (Linda) phys 525 C rm 509 h3325 Front
Andichou Emil (Martha) chauf E L LaSalle h 220 S Evans
Andolina Anthony barber r1624 Polk av
Andrada Raul lab r3576 Granada av
Andrade Andro (Concepcion) fishermn h3229 Trumbull
" Antonio fishermn h2725 G
" Beatrice r3038 Garrison
" Crispine (Narcissa) fishermn h1642 Columbia
" Dolores Mrs h3038 Garrison
" Ernest (Adeline) r3204 Fenelon
" Minnie J r3038 Garrison
" Ricardo (Tiburcia) h3619 National av
Andre Robt E (Ruby) dep collr in chg US Internal Revenue h4437 Kansas
" Sadie E (wid F G) h3427 Herman av
Andreano Alfonse (Virginia) USN h231 25th
Andreason Adolph lab r233 S Francis
" Andw pntr h470 20th
" Chris W (Kath) clk Safeway h2866 Madison av
Andreen Earl P (Mona N) prin Logan Sch h 877 Armada ter
" Thekle (wid Philip) r877 Armada ter
Andress Arth A (Edna) barber 904 S 26th h2073 Logan av
" Arth E emp Cons Aircraft Corp r2073 Logan
" Edna M emp Cramer's Bakery r2073 Logan av
Andrew Arth W (Helen) dept mgr Hazard Gould & Co h3527 Mississippi
" Clarence D (Leola) USN h2776 Natl av
" Danl (Annie N) h3814 4th av
" Emma D (wid Fred) h3786 Albatross
" Geo J (June) h3218 Filbert
" John E clk A&NYMCA r524 W Bway
Andrews Alberta r422 S 32d
" Alice M supt Boys & Girls Aid Society h4285 3d av
" Anna R Mrs h4250 Boston av
" Arth lab r409 S 29th
" Arth H (Belle) emp Goodwill Industries h 4830 Brighton av
" Aubrey shoe shiner 3855 5th av r409 S 29th
" Bertha S (wid C N) h1058 22d
" Bessie Mrs h422 S 32d
" Celia E (wid Thos) h3783 Highland av
" Chas E (Hettie H) h3755 10th av
" Chas G (Mary) h2936 33d
" Clifford S (Eva K) managing dir SD Press Club h3740 Milan
" Cora (wid A L) r1569 Front
" Dorthea R Mrs sec R L Hoffman r3655 Ray
" E H (Minnie L) mining eng h1883 Ft Stockton dr
" Edgar C (Lois) chaplain USN h1708 W Montecito way
" Edw O (Anna E) h3947 Iowa
" Eliz S pub sten 235 Bway R 407 r4108 Hilldale rd
" Ellwood W (Clara H) h3424 Park blvd
" Eva K Mrs sten h827 Ensenada ct
" F Philip (Louise) slsmn Stanley Andrews Co h2911 Thorne
" Florence I Mrs h4831 Muir av
" Frank R (Virginia) porter BSCo h3215 J
" Frank T (Helene) clk Sperry Flour Co h 3722 33d
" Fred M (Eliz A) printer SD Sun h3585 Central av
" Fredk S (Julia) musician h3760 4th av
" Gerald W (Janet) lab Gas Co h3860 Hemlock
" Gertrude h4104 Louisiana
" Guy P music tchr h1302 Ft Stockton dr
" Harold F (Jeanette) emp Gas Co h3888 National av
" Harold O (Dorothea) office mgr CEW h 3655 Ray
" Helmus W (Billie L) whol prod 426 7th h 2261 San Juan rd
" Hubert F (Zada K) psychiatrist County Hosp h2425 San Marcos av
" J W r322 G
" Jack pntr h1604 7th av
" Jack C (Arcola) porter BDCo h325 S 30th
" Jean clk r3427 National av
" Jennie h4654 Iowa
" Julia E (wid G M) (Iowa Apts) h1451 State
" Kath N Mrs tchr City Sch h4241 Arguello
" Laura r4178 Adams av
" Lola B Mrs maid 2865 Albatross
" Louise sten ARC r2911 Thorn
" Mabel nurse r3155 3d av
" Margt (wid H T) h3611 Frontera
" Marvin D (Gertrude L) USMC h1518 Robinson av
" Mary A (wid W J) h3869½ Winona av
**ANDREWS P M (Almeda), Attorney and Counsellor at Law, 409 Union Bldg, 235 Broadway at 3d Av, Tel Franklin 1414, h4108 Hilldale Rd, Tel Randolph 3337**
" Robt R (Anne) slsmn Reg Stalmer r4275 Arguello
" Rose (wid J G) r3649 Ray
" S Phillips jr (Louise) clk h2911 Thorn
" Saml F gro 4009 El Cajon blvd
**ANDREWS STANLEY CO (Stanley P Andrews) Golf, Tennis, Guns, Fishing Tackle, and Camp Goods, 1144 3d Av, Tel Franklin 7575, and 3050 University Av, Tel Jackson 9488**
" Stanley P (Alice) (Stanley Andrews Co) h 3205 28th
" Theo lab Vitrified Products Co
" Theo N billiards 3777 Calif r1913 Winder
" Wade D (Anna E) jan WMSCo h244 18th
" Wells F h4435 Menlo av
" Wm C (Genevieve) USN h1447 Columbia
" Wm M (J Pattie) jan h4915 Cape May av
" Wm O r1135 Bancroft pl
" Wm S (Mabel) lab h3427 National av
" Winthrop H atdt Standard Stations
" Worthy lab h409 S 29th




# FENTON MATERIAL CO.
**ROCK, SAND, CEMENT, STEEL AND BUILDING MATERIAL • PHONE FR. 6224**


Andrist Alice K (wid J W) h4617 Marlborough dr
Andros Peter (Ideal Cafe) h4171 46th
" Thos r2825 K
Andrus Lamson L (Georgina E) storekpr NAS h3275 Adams av
" Thos J (Cooketes & Andrus) h166 16th
Andruss Malcolm P USA h3588 4th av
Anell Domenico N (Rose) US Naval Reserve h4514 Max dr
Anello Benedetto (Angelina) lab Balboa Park h1951 Irving av
" Nancy r1951 Irving av
Aneson Angus (Virginia) slsmn h3770 Bayside walk

**ANEWALT H PHILIP (Ellen) (Hotchkiss & Anewalt), V-Pres Fifth & B Corp, h2360 Hickory, Tel Jackson 0688**

Anfangar Manes hat clnr 304 C r4012 Boundary
" Morris (Sally) hat mfr 1231 4th av h4012 Boundary
Anfuso Alessandro (Josephine) confy 3102 National av r298 San Ysidro blvd
" Carmelo (Vera) mgr Paul's Inn Cafe h2121 Columbia
Angeir Chas H (Nellie) with Marston Co h1673 Puterbaugh
Angel Annie Mrs nurse h1117 13th
" Emma (wid Peter) h2922 46th
" Florence B W Mrs (Fashion Court Apts) h 313 Upas
" Wm E (Marion) police SDPD h2854 B
Angeles Anthony jan Hillcrest Theatre
" Gus r1237 Cleveland av
" Jas usher Hillcrest Theatre
" Kalliopi (wid Saml) h1237 Cleveland av
" Kath r1237 Cleveland av
Angell Edwin A (Minnie) h2749 Granada av
" Theo D (Wilberta M) physical instr h4342 Marlborough av
Angelo A Richman (Mae) h3116 A
" A Richman jr r3116 A
" Alex (Mattie) h1222 Monroe av
" Mae soc wkr CWD r3116 A
" Richd (Mae) slsmn DM r3116 A
" Vincent J (Addie W) USMC h1603 Linwood
Angelo's Liquor Shop (Rocco and Serafino Parmigiani) 1953 India
Angelton Jos (Cleo) USN h470 20th
Anger Jas (Mildred) h4210 Illinois
" Wm O h2119 31st
Angerer Henry (Valette) r1610 Union
Angert P Jack (Gertrude) slsmn JRTCo h2611 Camulos
Angier A Will (M'liss B) h555 San Antonio av
" Corlies (Eliz W) clk UTI&TCo h1515 Puterbaugh
Angius Chris M (Panama Cafe) h3805 Mississippi
" Minnie waiter Panama Cafe r3805 Mississippi
" Robt (Mary) meat ctr Benj Negris r2622 El Cajon blvd
" Wm S (Bessie) slsmn h2622 El Cajon blvd
Angle C Bruce (Susie) pntr h4472 50th
" David (Amanda K) emp ESLCo h5040 Wightman
" Frank (Agnes K) pntr NAS h3840 Highland
" Frank M (Florence M) joiner NAS h3817 Swift av
" Fred D (Judy) pntr h4432 52d
" Harry J (May A) pntr h4230 44th
" Herbt M slsmn Walker's r1549 India
" John A (Anna) mech h4927 35th
" Muriel r3840 Highland av
" Raymond E (Elma) carp h4214 Marlborough av
" Ruth K r4214 Marlborough av
Anglin D W auto wrecker r431 12th av
" Harold H (Helen F) USN h2645 Marcey av
" May (wid Edgar) h3405 Fairmount av
" Toxie L (Estelle) lab h2979 C
Angluin J W (Kitty) USN h1626b Island av
Angstad Dow E r3621 Park blvd
Anguio Consuella I Mrs emp Peerless Lndy h 563 17th
" Fernando fishermn r1815 Fern
" Leopoldo (Loretto) seamn h567 17th
" Maria Mrs r563 17th
" Raymond r563 17th
" Refugio r1815 Fern
" Victoria (wid Santos) h1815 Fern
Angus Augustus (Iva) USN h3863 Superba
" Chas E (Margt) USMC h1813 Bacon
" Dan cook r3760 Pershing av
" Dora cook Walter Bickerton 1409 30th
" Geo (Eliz) roofer J P Witherow h2814 46th
" Gilbert W (Leola T) r3525 Fairmount av
" Mitchell N reporter U-TPCo r3760 Pershing av
" Nick M (Anna) cook h3760 Pershing av
" Robt teletype opr r3760 Pershing av

**ANGUS**
" Viola R sec Mark Young r3760 Pershing av
" Wm (Gilbert L) h3525 Fairmount av
Anhier Gertrude r4682 Iowa
" Minnie (wid Jos) h4682 Iowa
Anholzer Edw F (Elsie) tractor opr h3859 Ampudia
Anibal Ward F (Dorothy) ironwkr h2251 Bolinas
Anita Rooms 422 4th av
Anjou Frank A fishermn r1304 Columbia
Ankarstran Eric B (Stella) USN r1486 E
Anker Petra (wid H P) h3962 Cleveland av
Anna Rebekah Lodge No 137 IOOF 3911 Kansas
Annable Fred L pres-genl mgr SD&AERy rLa Mesa
" Harry lab r836 1st av
" Thos r322 G
Annie Besant Lodge Theosophical Society in America (Adyar) 2510 5th av
Annillo Santiago r739 2d av
Annin Marjorie E tchr City Sch h2515 2d av
Annis Chas H bldr h3314 Hill
" Margt E sten SD of H r3314 Hill
" R N r605 13th
Anolin Rudie M (Ruth) ranchwkr h2736 Newton av
Anschutz A F slsmn Haisco Land Yacht Corp r 3803 Pacific blvd
" Peter N (Lena) h3360 Clayton
Anselin Edwin B (Marthine) slsmn QDPCo h1340 W Pennsylvania av
Ansell H Geo (Eva) carp h4403 44th
" Hamlin G tchr City Sch r4403 44th
Anshelm Wm (Louise) h4874 Hart dr
" Wm jr r4874 Hart dr
Anson Mary J (wid Harry) h4319 Montalvo
Anstead Rupert L (Lena) cook Leighton's Dairy Lunch h4363 33d pl
Antey Carl J (Irene) formn Swift & Co h2020 Island av
Anthony Alf W (Annabelle) mgr Arista Apts h 433 Nutmeg
" Chas A (Ona B) lab h732 W Pennsylvania av
" Chas H (Grace) h987 W Lewis
" Earl N (Ola K) USN h3644 Bayside walk
" Edw F (Bernice) 2821 17th
" Ernest W r987 W Lewis
" Frances B r3333 Front
" Frances L (wid E E) h3922 Centre
" Herbt E (Myrtle S) rep BLCo h3333 Front
" Isabella C asst SD Pub Library r7730 Herschel av
" J Birge (Bergit L) (Anthony & Hunter) h 4455 38th
" John B (Eliz) carp h906 21st
" Jos C (Imogene) USN h4426 Ingraham
" Lindsey P (Marion) USN h1801 F
" Mary L Mrs h1126 Scott
" Melvin (Mary) USN h2333 Irving av
" Robt C maj USMC h3227 Curtis
" Sarah A Mrs supt County Detention Home rSta A bx B
" Stanley (Phoebe) gdnr h1320 Bush
Anthony & Hunter (J B Anthony P B Hunter) gas sta 1740 Rosecrans
Antink Wm C (Eliz) ydmn Patten-Blinn Lbr Co h4012 Polk av
Antoinette Apartments 1818 6th av
Antone Wm (Grace) h4528 Iowa
Antoni Martha E (wid Phillip) h4176 Ibis
Antoniak Chas (Marguareta) USN h1519 Blaine
" Stella r1519 Blaine av
Antonicelli Guiseppi (Amelia) nurserymn 1525 Ft Stockton dr
" Pasquale (Angela) nurseryman Mrs L T Giacloili h4034 Randolph
Antonio Quirino P emp Mercy Hosp r4093 Hillcrest dr
Antonioli Nick (Pearl) wood wkr h4212 Landis
Antonopaulos Geo (Angela) clk L D Mellos h3811 Hawk
Antosh Rose W Mrs h2211 Madison av
Antrim Chas (Mary) acct h1212 S 38th
" Chas R chauf Lincoln Ambulance Serv r3978 Park blvd
" Hardie (Cora) h1669 8th av
" Pearl E r1669 8th av
" Raymond driver r1669 8th av
Antunovich Tony (Dorothy) baker Rubin Umansky h3562 Ocean View blvd
Anzer John B (Nellie) h4325 Cleveland av
" John B jr (Pearl M) USN h4325 Cleveland av
Anzures Minnie Mrs r113 25th
Apablasa Josephine Mrs h3160 Boston av
Apartment House Assn Mary A Gurrad exec sec 499 W Bway


BARNEY & BARNEY
INSURANCE
(Every Form)
BONDS
(Surety)
LIFE
PHONE Franklin 5131
Scripps Bldg.
(2nd Floor)

CALL M4011
We will answer your Telephone Calls Day or Night with an Extension Line or Referred Listing in Telephone Book
ORIGINAL TELEPHONE SECRETARIAL SERVICE
344 S. D. Trust & Savings Bldg.
MAIN 4011

# JOHNSON-SAUM COMPANY
## FUNERAL DIRECTORS
**1408 Fourth Ave.** **Telephone Main 6168**



Frye & Smith Ltd
Printing and Photo Offset
850 Third Avenue • Phone Main 8175


**APARTMENT HOUSE SERVICE CO (Ernest Green), Official Service for Apartment House Owners Association of San Diego Inc, Quantity Purchases Enable Us to Render Service to the General Public at Lowest Prices, Custom Built Upholstering and General Repairing, 3370 University Av, Tel Talbot 2800**

Apel Adolphine (wid Alf) h1128 G
Apelman Harry (Beatrice) notions 3311 Adams av and 2911 El Cajon blvd h4362 Jefferson av
" Shirley clk r4362 Jefferson av

**APEX RADIO & SOUND CO (H W Butler, A A Eldridge), Radio Sales and Service, Fidelatone Sound Recordings, Public Address Systems, We Use the Only Professional Portable Recording Equipment in San Diego, 3106 National Av, Tel Main 1472**

Apfel Alvin (Lillian) stone wkr SO&MCo h 2506 L
Apfeld Belle G (wid B V) h4212 Nordica av
" Roger r4212 Nordica av
Apgar Frank L (Eliz C) butcher Cudahy h 1445 Stewart
" Halford optician American Optical Co r 1106 K
Aplin Geo (Annie) h3711 47th
" Jas R (Margt M) USN h3711 47th
Apodonaca Frances Mrs r237 29th
Apostle John E (Margt) h4154 Chamoune av
" Raymond radio opr r4154 Chamoune av
Apostolic Faith Church (colored) Rev John Caldwell pastor 2751 L
Appel Adelphine Mrs h4524 40th
" Andw (Helen) lab h3065 Logan av
" Carl eng UICo r1143 18th
" Henry clnr San Diego Rug Factory
" Karl h1143 18th
" Maurine maid Pickwick Hotel r4524 40th
" Victor L (Betty) bellmn Pickwick Hotel h 1446 Essex
Apperson Ray h1964 5th av
Appicie Chester (Evelyn V) USN h3842 46th
Apple Alice (wid Anders) r4320 Central av
" Geo A (Elaine) police h1917 Winder
" Jos E (Ruth) ptrnmkr Cons Aircraft Corp h 4393 40th
" Luvinnie E Mrs h4174 30th
Appleford Ida Mrs h1250 W Redwood
Applegarth Adda J (wid R G) h4012 Hamilton
Applegrath Clinton E (Estelle) h2819 State
Applegate Geo (Mary) r509 12th av
" Jas R (Oleida) h4026 36th
" John C (Betty) auto court 4980 El Cajon blvd
" Mabel M (wid H L) r3030 33d
Appleman Boyd K (Grace T) h 4856 Marlborough dr
Applestein Frank (Marguerite) (Park Lane Apts) liquors 432 W Bway h2241 4th av
" Marguerite Mrs mgr Park Lane Apts r2241 4th av
Applewhite Alice H Mrs h6322 Sullivan
" Cath r6322 Sullivan
Applin Richd H with Marston Co r4268 Ibis
" Victor E (Della) clk h4268 Ibis
Appling Learl (Dorothy) jan h2768 L
Appostelle Dorette h4588 Park blvd
Apps Alf h1910 State
Apra Augustine S (Carmen) with Marston Co h3028 Monroe av
" Mary R dir Baptist Christian Center r3028 Monroe av
Apratto Peter C (Marian E) musician h1543 29th
Aquirre Jules clk C V Shipley
" Ralph h1616½ Cal
" Ynez Mrs r1616½ Cal
Araiza Beatrice B clk r272 N Francis
" Jos F (Grace B) cement contr 272 N Francis
Arakawa Y (Taka) h3948 Ocean View blvd
Araki Kazuyo h1941 National av
" Richd T (Miyoko) fishermn h1715 Newton av
Aramburo Trinidad (Joaquina) barber C T Flores h1621 G
Arana Asencion (Agnes) h516 Crosby
Aranda Toribio (Juana) r231 17th
Aranoff Jerry slsmn Isadore Goldberg
Arasin Edmund F (Carole) lab h244 26th
Araujo Ernesto (Lupe) (Araujo and Medrano) h1752 National av
" & Medrano (Ernesto Araujo Manuel Medrano) 1754 National av
Arbogast David H (Helen) mech Gas Co h4747 Rolando blvd
Arbough Chester A (Helen) cash SFRy h4959 Muir av
Arbuckle John r4324 Randolph

ARBUCKLE
" Lockhart D (Gladys) comdr USMC h3421 Whittier
" O F r202 W Flr

**ARBUD INVESTMENT CO, J H Peterson Pres, H B Oakleaf V-Pres, H E Wyllie Sec-Treas, 4105 Pacific Blvd, Tel Jackson 4144**

Arbury Robt r1624 1st av
Arcaloa Apartments 2111 29th
Arce Antonio lab r1923 Irving av
" Candelaria r1923 Irving av
" Ermenegildo (Margt) cementwkr h3555 42d
" Gregorio cementwkr h1923 Irving av
" John D (Julia G) cement fnshr h3521 Van Dyke av
" Jos C (Thelma) lab h331 25th
" Juana r3555 42d
" Katie L Mrs r1268 13th
" Louis C (Natalie) silvermn h3145 Greely av
" Maria r1923 Irving av
" Salvador cementwkr r1923 Irving av
Arcement Margt Mrs h2004 C

**ARCH-AID SHOP (Elmer Kenyon, C J Shaw) Correct and Corrective Shoes for Men, Women and Children, 1060 6th Av, Tel Main 8722**

Archard Jas A (Lenetta) (Grand Rapids Public Auto Park) h3330 Dumas
Archembault Peter P (Geneva) servmn SDERy h4536 Maryland
Archer Calvin C (Alice) solr MDC h4063 41st
" Chas USN r604 Olivewood ter
" Conita Mrs r320 43d
" Connie Mrs r3292 Market
" Elmer E (Florence) acct h4757 Oregon
" Lorena G Mrs h4350 Proctor pl

**ARCHER MARY B MRS (Archer Realty Co) h2318 Upas, Tel Jackson 9268, Office Tel Randolph 1158**

**ARCHER REALTY CO (Capt S D Archer) (REALTORS) Sales, Rentals, Loans and Insurance, 2944 El Cajon Blvd at 30th, Tel Randolph 1158 (For further information see left top lines and page 64 Buyers' Guide)**

**ARCHER S D CAPT (Mary B) (Archer Realty Co) h2318 Upas, Tel Jackson 9268, Office Tel Randolph 1158**

Archias Maralyn rYWCA
" Nancy L slswn SR&Co rYWCA
Archibald Clara R (wid S C) r4863 Bancroft
" G R (Nelvajean) USN r661 14th
" Geo S (Carrie) gdnr City Sch h2832 29th
" Geo S jr whsmn Simon Levi Co r2832 29th
" Harry W (Edith) waiter Maryland Hotel h3734 Boundary
" J C r4374 Univ av
" J Dean clk Hamilton's r1117 21st
" John (Lucille) h4231 9th av
" Lois smstrs r2832 29th
" Wm M jr (Alma C) h1252 Lincoln av
Archuleta John (Cleofas) gdnr h2866 Webster av
Arci Louis C emp US Grant Hotel r3145 Greeley av
Arcturus Apartments 747 10th av
Ardaiz Jose (Marie) gdnr h4085 Jackdaw
Arden Betty adv mgr SD Californian

**ARDEN FARMS INC, Herbert Sponholz Mgr, 1136 K, Tel Main 9111**

Ardilla Frank (Ruth) h1626d Island av
" Josephine Mrs h1703 Main
Ardmore Rooms 536 4th av
Arellano Abdenago J bkpr r759 12th av
" Max (Helen) auto pntr h3843 Boston av
" Nick (Irene) pntr h3569 Tomkins
" Pasqual (Victoria) cement wkr h2621 El Cajon blvd
" Ruth h759 12th av
" Thos (Antonia) auto pntr h3829 Boston av
" Victoria Mrs h2230 Cal
Arena Pedro (Consuela) farmer h4434 35th
Arenas Jose (Polferia) h2060 Julian av
" Rita Mrs h3815 Florida
" Thos (Pearl) auto mech h3844 Hemlock
Arendt Leona (wid E J) slsmn Betty E Churchill h1532 5th av
Arenz Allene hskpr 4081 1st av
" Harry A (Julie M) h220 Juniper
" Robt F bkpr r220 Juniper
Arevalo Federico (Faye) lab h1855½ National av

**AREY-JONES CO, H G Jones Pres, F M White V-Pres, T M Early Sec, Commercial Stationery, 933 4th Av, Tel Franklin 3163**

" L M (R Victor Venberg Co)
Argabright Opal Mrs clk Majestic Ice Cream Co r1168 13th




# PETERSON MOTORS, Inc.
## HUDSON - TERRAPLANE - SALES AND SERVICE
**Tel. Main 5129** **Broadway at Thirteenth**


Argall David J h3574 Louisiana
" Dorothy E asst SD Pub Library r3574 Louisiana
" Frances J asst SD Pub Library r3574 Louisiana
" Laura (wid Jas) h1002 Essex
" R Raymond airplane mech r1002 Essex
Arganbright Ernest E (Ruth E) office mgr Liggett & Liggett h4096 Ibis
Arganoza Emanuel Rev (Amelie S) pastor Church of Christ's Philosophy h2036 Logan
Argonaut Apartments Mrs G R Jacques mgr 1045 E
" Storage Co C W Carlstrom mgr 3720 El Cajon blvd
Argonne Van & Storage Co H N Darlow mgr 4239 30th
Arguello Alberta lab h649 69th
" Alex r649 69th
" Alf lab r752 11th av
" Alf jr lab r752 11th av
" Alf F (Margt) emp US Grant Hotel h704 Ft Stockton dr
" Geo r4117 Vermont
" Henry clk r2542 Imperial av
" Louis (Marie) h4117 Vermont
" Louis jr r4117 Vermont
" Lucy r4117 Vermont
" Mary L (wid Julius) h2542 Imperial av
" Robt r2542 Imperial av
" Sella r649 69th
Argust Chas G (Anne L) mgr Spreckels Theatre h2157 Albatross
Arhelger Werner W (Laura) barber 2471½ 5th av
Arias Amado emp SD Hotel r804 3d
" Evodio shoe repr 1042 Beardsley
Arida Domingo r655 6th av
Arikawa Harry waiter h447 9th
Arispe Alf lab r115 Evans
Arista Apartments A W Anthony mgr 433 Nutmeg
Aristo Antonio (Kath) h3671 Park blvd
Ark Apartments Mrs Faye Martin mgr 1520 3d av
Arkley Robt G (Dorothy G) buyer WMSCo h 4743 Natalie dr
Arlantico Geo (Trindad) USN h1629 India
Arledge Marie Mrs h3318 Mountain View dr
Arlette Danny r2050 Franklin av
Arlie Holland E clk Knickerbocker Hotel r 309 E
Arlington Clifford D (Lucille) USN h2568 Commercial
" Nordica Club 1728 S 39th
Armandina Alex (Clementina) lab h2661 K
Armando Robt lab r242 29th
Armbrister Eustace P (Carrie) carrier PO h 4113 Iowa
Armendariz Lilly Mrs h1627 Imperial av
" Manuel (Mary) ydmn BLCo h232 18th
" Martin (Ruth) shoe repr h1721 Columbia
" Ray (Josie) lab h3762 Alpha
Armentrout Louis (Cleo) USN r4062 Harney
Armin Kate D Mrs h3515 Indiana
Armintrout Frank E baker 2747 Univ av h 3836 28th
Armistead Kirk cadet USMC rRockwell Field
" S Virginia dental asst C C Ryder r1306 Bush
" Sally M (wid J A) h1306 Bush
Armitage Emma L (wid W S) h4329 Menlo av
" John C (Kathleen) clk Hopkins News Agcy h3146 Grim av
" Pauline G lndywkr r4329 Menlo av
Armondale Apartments (A F Miller) 543 11th av
" Cafe (Mrs Ida Feinberg Mrs Ethel Zimmerman) 551 11th av

**ARMORED TRANSPORT INC, L E Bannister V-Pres and Genl Mgr, "All Risk" Insurance Coverage, Employees "Uniformed and Bonded," Trucks "Completely Bullet-Proof," 277 Spreckels Bldg, 121 Broadway, Tel Main 8845**

Armour Linna Mrs r727 Madison av
" Rose Mrs r1560 3d av
" & Co whol meats 319 7th av
Armsby Carl lab r1532 India
Armstead John (Sadie) h121 S Evans
" Roy (Grace) h1556 2d av
" Saml S r542 6th av
" Wm C (Leonora) h3663 33d
Armstrong Alfonso elev opr Walker's r14 Hensley
" Allen D formn Gas Co h1412 Myrtle av
" Allie F h2209 Cliff
" Arch (Rose) lab h255 S Bancroft
" Arth (Rosa) lndy 3251 L h3257 do
" Arth V (Carroll) mech Bd Pub Wks h3658 Central av
" Beattie (Nora) electn Cons Aircraft Corp h 2217 Una

ARMSTRONG
" Belle L Mrs r3145 Lytton
" Browne (Margt) h4170 Wilson av
" Byrl W (Violet) USN h1425 Rigel
" C E Mrs h4121 1st av
" Celestia Mrs r1412 Myrtle av
" Chas B (Fay E) h1268 Front
" Chas B jr r1268 Front

**ARMSTRONG CORK PRODUCTS, A O Reed & Co Inc, Agts, 672 8th Av, Tel Main 2141**

" Danl (Mary E) h2406 Dulzura av
" Donald (Helen) USN h2015 Logan av
" Dorothy M clk City Sch r4776 Voltaire
" Edna Mrs h435 S Bancroft
" Edwin A h3749 Cottonwood
" Eliz Mrs pres Pacific Beach Women's Club r1255 Missouri
" Ernest h rear 4041 Hillcrest dr
" Fay Mrs r4765 Muir av

**ARMSTRONG FRANK, Attorney-at-Law, 1204 San Diego Trust & Savings Bldg, 530 Broadway, Tel Franklin 7788, h3145 Lytton, Tel Bayview 3880**

" Fred A (Grace) h4091 Cherokee av
" Geo r614 Market
" Geo (Agnes) h4621 Pescadero av
" Geo A (Mary) h1450 K
" Gerald (Fern) USN h2140 B
" Glennie Mrs h860 Loring
" Grace M r3320 3d av
" Hannah J (wid E H) h3824 37th
" Harry (Patricia) USN h521 S 45th
" J Edwin (Florence B) dentist 625 Bway R603 h2017 Guizot
" J O USN h4653½ Florida
" J W Mrs h210 Juniper
" John (Stella) sta atdt Frank Hengy h3036 Congress
" John E (Ada F) h2116 Dale
" Jos (Nellie) USN h4261 Felton
" Kenneth R (Ruth) lab h4878 Coronado av
" L H lab r563 5th av
" Lena B r3211 Dumas
" Lillian E (wid P E R) h4629 34th
" Willa Mrs r4414 Florida
" Mary G (wid H B) r2140 Front
" Nellie A Mrs h831 25th
" Ora Mrs housemother BMA r1850 Garnet
" Paul M r1412 Myrtle av
" Ray L driver h2030 Irving av
" Robt (Ada) lab h3061 Logan av
" Robt F (Eliz) USN h3832 Madison av
" Saml (Judy) lab h2741 Imperial av
" Solon C (Angeline) police SDPD h4084 Front

**ARMSTRONG T G (Elizabeth) Public Relations Counsel, Publicity and Advertising, 203 Bank of America Bldg, 625 Broadway, Tel Franklin 6683, h1255 Missouri, Tel Pacific Beach 303**

" Thos r4261 Felton
" Thos B (Mary R) h4621 Newport av
" Thos L (Margt) USN h1655 Linwood
" Wendell H rigger r229 West G
" Wm (Pearl) h2743 K
" Wm H (Margt) mech h3028 31st
" Wm J (Peggy) slsmn DPBCo r1323 11th av
" Wm S (May A) dentist 625 Bway R 400 h 4776 Voltaire
" Winnie h rear 3694 41st
Army and Navy Club 540 Ivy la

**ARMY & NAVY YMCA, Paul W Brown, Executive Sec, 524 W Broadway, Tel Main 1133**

Arnaud Dorothy r4122 Hamilton
" Eug musician r4122 Hamilton
" Jacqueline tchr h1736 W Montecito way
" John J (Annie) USN h4122 Hamilton
" John J jr r4122 Hamilton
Arndt Harry R (Helen) h3672 Curlew
" Ray J (Kath) h1739 W Lewis
Arnell Alma Mrs hskpr 4245 Cleveland av
Arneson Arnie O (Carol) USMC h2130 Cable
" B A servicemgr Hoover Co r2229 2d
Arnett Argel B (Virginia) clk B of A h306 W Grape
" David F clk r109 22d
" Elbert W (Rena) mkt mgr Safeway h130 Robinson av
" Joaquin E (Esperanza) gdnr Mrs A C Bridges h3083 Market
" Roscoe (Louise) slsmn Connecticut Gen'l Life Ins Co Hartford h3615 Lotus dr
" Virginia R Mrs sten Luce Forward & Swing r306 W Grape
Arnette Earl E slsmn LGDCo r3568 Park Villa dr
" Jos E musician r3568 Park Villa dr
" Rose B (wid J O) musician h3568 Park Villa dr


GARLAND & NORDEEN
INSURANCE
FIRE
LIFE
ANNUITIES
AUTOMOBILE
COMPENSATION
SURETY
BURGLARY
LIABILITY
MARINE
PLATE GLASS
SAN DIEGO TRUST and SAVINGS BLDG.
MAIN 7118



Modern Building Specialties Company
Manufacturer's Agent
VARIOUS HOUSEHOLD REPAIRS OUR SPECIALTY
Room 304
441 C Street
Phone Fr. 3212
C. R. LANGE
Res. Tel. Randolph 1704

CADILLAC
"Standard of the World"
First, Front and A Streets

LA SALLE
DON LEE

OLDSMOBILE
"The Car that Has Everything"
Telephone Main 5186

ARNOLD S. COSGROVE COMPANY
—
GENERAL INSURANCE
—
FIRE
AUTOMOBILE
LIABILITY
—
506
SAN DIEGO TRUST & SAVINGS BUILDING
530 BROADWAY
—
MAIN 2876

PEOPLES FINANCE & THRIFT COMPANY
5% Investment Certificates
Salary and Auto Loans
638 B ST.
TEL. FRANKLIN 1158

Arney Anna E (wid F W) h5010 Long Branch av
" Anna P lndywkr r5010 Long Branch av
" Ira R (Mary) yd supt HGFMCo h4970 Hawley blvd
" Pauline lndywkr OFL r5010 Long Branch av
" Quintin T (Alta) delmn UICo h4526 Long Branch av
Arno Hotel (Mrs E M Mitchell) 134 5th av
Arnold Ada (wid Jacob) r4944 35th
" Adah E h950 9th av
" Albt E (Arlene) USN h4610 Natalie dr
" Alf A (Emma) jan UTI&TCo h4182 45th
" Arch r1219 S 29th
" Bertha L (wid G C) h3666 Adams av
" Chas (Pauline) concretewkr h3727 Hemlock
ARNOLD CHAS E (Arnold Realty Co) h1541 8th Av, Tel Franklin 3940
" Chester L (Elba) auto repr 507 16th h1545 32d
" Claire (Margt) h4163 Estrella av
" Claudie (wid R P) h1219 S 29th
" Della Mrs h4337 Menlo av
" Dorn E (Verna H) USMC h3986 Alabama
" E Roger (Lucille) (Arnold & Calkins) h3745 Pershing av
" Edna R Mrs bkpr Cal Sht Mtl Wks r4155 Hamilton
" Edwin C (Gertrude) sign writer h4150 C
" Elwood F (Sarah E) doughnuts 823 Univ av h821 do
" Emma Mrs r4004 Vermont
" Ernest (Cath) h1679 Guy
" Ernest C (Muriel) police SDPD h840 W Thorn
" Ernest E (Fanny) dept mgr YMCo h3639 Dwight
" Eunice M (wid R L) h4155 Hamilton
" Flo Mrs women's dresses 835 Bway r1534 3d av
" Frank (Laura) USN h4577 Cape May av
" Franklin W (Isabella) h3787 Centre
" Fred A h4380 Mississippi
" Fred H USN r4022 Landis
" Fredk G (Nonie) eng NAS h4561 Idaho
" Geo G (Edna R) jwlr h4155 Hamilton
" Geo L (Helen) h2178 Abbott
" Gilbert C with Arnold Realty Co r3434 Albert
" Gladys beauty opr r2570 1st av
" Grover C (Ruby) lab City Water Dept h4704 Imperial av
" H B h3783 Park blvd
" Harry G (Stella M) h302 San Antonio av
" Henry A (Elsie G) welder h4667 Niagara av
" Jack E (Eleanor) contr h5845 Estelle
" John r1492 K
" John C (D Kath) h674 72d
" John H (Lena) with Marston Co h4384 Fairmount av
" John L emp US Grant Hotel
" John S (Dora) gro 4820 Mansfield av
" Jos F (Helen) USN h3491 Mountain View dr
" Kathleen tchr r3138 1st av
" Laura E (wid T M) h3795 Goldfinch
" Leon r1515 Front
" Leroy H (Nani A) mech Naval Hosp h3434 Albert
" Lester F (Bernice O) welder Bd Pub Wks h 4115 46th
" Lilly (wid J P) r1442 Lincoln av
" Marjorie M bkpr r2017 3d av
" Mary H (wid E O) chocolate dipper h540 26th
" Mary J priv sec Gas Co h4021 1st av
" Mary K tchr City Sch r3138 1st av
" Mildred r4489 34th
" Mott H jr clk ST&TCo h3138 1st av
" Myrtle H Mrs clk John Burnham & Co r 4114 33d
" Ollie D (Ethel) carp h4190 Norfolk ter
" Onie M (wid C P) r5019 34th
" Paul Y (Martha) h546 S 65th
" Pauline Mrs r1543 7th
" R Lavega r701 66th
ARNOLD REALTY CO (Chas E Arnold) Established 1869. 302 Security Bank Bldg, 432 E, Cor 5th Av, Tel Main 6113 (For further information see page 67 Buyers' Guide)
" Richd D searcher UTI&TCo r4664 Orange av
" Rosalie h3528 Indiana
" Roy H (Myrtle H) whsmn h4114 33d
" Saml r4275 Cass
" Theo (Myrtis) USN h2437 Bway
" V E h3021 30th
" Vera B tchr Teachers College r5856 El Cajon av
" Verna H beauty opr D C Collins r3986 Alabama
" Wayne L (Anna) USN h3742 39th
" Wendel D carp r4190 Norfolk ter
" Wm h4055 49th
" Wm J (Teresa M) emp NSD h2017 3d av
" Wm L (Zona) police SDPD h3530 41st

ARNOLD
" Wm P (Angie E) ironwkr h4077 Highland av
" Wm P jr r4077 Highland av
" Winifred sten NAS r2437 A
" & Calkins (E R Arnold E A Calkins) florists 941 8th av
Arnoldy Llewellyn S cash S B of E r2742 Eagle
" Lloyd E (Llewellyn) slsmn h2742 Eagle
Arnst Henry C (Pauline) slsmn h3215 Mountain View dr
Arntsen C Eug (Gertrude) mgr Vasa Club h 3094 El Cajon blvd
Aronoff Harry G slsmn r3985 Kansas
" Jeremiah E (Ruth) slsmn h3985 Kansas
Aronson Emily L slswn ODCo r1312 12th av
" Jules (Emily) pharm h3534 Strand way
Arragon Danl (Irene) lab h1042 Crosby
Arrasmith Clarence A (Esther) lab NPWD h 3227 Midway dr
Arredondo Guadalupe (Ramona) cannerywkr h 3252 McClarens la
" Jos M (Herminia) chancellor Mexican Consulate h2811 33d
Arregui Concepcion (wid Gabriel) h2220 Newton av
Arrellano Jesus (Juanita) cementwkr h2212 Kearney av
Arreola Marguerite (wid Frank) h32 21st
Arriaga Casimiro (Ausensia S) h1122 Crosby
Arrias Jose (Maria A) cannerywkr h728 Crosby
Arrington Clair V (Eliz) h1419 2d av
" Eliz soc wkr CWD r1419 2d av
" Leona h1868 State
ARRIOLA A PROF (Esther L) Former Supt of Schools in Mexico, Officer of the French Academy, Spanish and French Lessons (Conversational Method) Also Specializing in Mathematics, Stenography and Music, 3402 Park Blvd nw Cor Upas, Tel Jackson 4946
" Alfonso (Joan) musician h204 16th
" Marguerite Mrs waiter h707 27th
" Paul asst SD Pub Library r238 25th
Arrollado Jos (Grace) USN h2829 L
Arronoff Harry clk Barkin Distrib Co
ARROW ACCOUNTING CO, Jas J McIlwee Mgr, Accountants and Auditors, Federal and State Income Taxes, Machine Bookkeeping, Tax Consultants, Systems, 4045 El Cajon Blvd, Tel Talbot 3265
" Laundry 220 West F and 732 E
Arrowhead-Puritas Distributors Inc Jay Sweet pres E A Corwin sec-treas 903 West G
Arrowsmith Jas (Eliza) h3638 28th
Arsenault Otto J L (Florence C) comptroller and asst sec-treas US Grant Hotel h4897 Circle dr
Arteburn Jack h2875 Univ av
Arteche Fermin H (Laura B) slsmn h1041 Leroy
ARTEMISIA BOOK SHOP (Wm T C Morgan), 645 B, Tel Franklin 4226, Branch 1014 Prospect, La Jolla
Arterburn Elmer G driver A M Lewis r3163 Ash
" Geo F auctioneer 2104 National av r3163 Ash
" John L atdt C C Webb r3163 Ash
" Mae (wid G W) h3163 Ash
Artherton Earl F (Irene) h4694 Santa Monica av
" Orville W (Violet) ironwkr h3630 Felton
Arthur Albt P (Wilma) v-pres-mgr Morning Star Billiard Parlor h1429 2d av
" Anna (wid Arch) h3746 Swift av
" Barbara Mrs h4762 Castle av
" Donald carp h4371 Chamoune av
" Emily Mrs h4525 Cleveland av
" Esther (wid John) r4670 Edgeware rd
" Fred D (Myrtle B) phys h3141 2d av
" Geo A Rev (Ruth) pastor First Advent Christian Ch h3708 29th
" Harry B (Rhoda) h1042 Alberta pl
" Hotel (A W Curtis) 728 Market
" John E (Daria) auto camp 4626 60th
" Morris lab r3746 Swift av
" Robt L (Doris P) electn NAS h3226 Isla Vista dr
Arts Gerard tailor h3637 36th
" and Crafts (Braille Club) 2701 Univ av
ARTS & CRAFTS PRESS (P S Packard) Printers and Publishers, 826 3d Av, Tel Franklin 2157
Artz Chas L (Mary E) USN h2670 Dove
Arvin Geo J (Mary E) h904 24th
" John A (Edna) dist mgr Home Owners Loan Corp h4520 Marlborough dr
" John A jr checker PW r4520 Marlborough dr
" Mary M sten J M Barber r4520 Marlborough dr
" Rose librn r904 24th
Arvizer Mercedes lndywkr Cleancraft r2425 El Cajon blvd



PLUMBING - HEATING - REPAIRING
A. O. REED & CO., Inc.
Main 2141
672 Eighth Av.....San Diego

Arzmiller Nick (Nellie) waiter r2819 C
Asakawa Hachisaku fruits 4519 Greenwood r Balboa Park
Asaldo Frank h2058 Harrison av
Asaro Andw (Jennie) h3596 Arizona
" Andw (Josephine) fishermn h3225 Ibis
" Andw (Katie) fishermn h2444 India
" Andw (Marie) net repr h2202 India
" Angelina r2214 Brant
" Anita r2202 India
" Ben r522 W Fir
" Betty cannerywkr r2214 Brant
" Frank (Josephine) barber 1466 India h1471 Columbia
" Frank (France) fishermn h2227 Kettner blvd
" Ignacio fishermn r2202 India
" Jas fishermn r1839 Columbia
" Jas J emp SDMMCo r2214 Brant
" Jos (Mary) emp SDMMCo h2255 State
" Jos (Angela) fishermn h1843 Columbia
" Jos (Grace) fishermn h1918 Columbia
" Jos fishermn h836 W Hawthorn
" Jos fishermn r3072 National av
" Madeline h1840 Columbia
" Nicholas (Susanne) h3072 National av
" Rosa (wid Edw) r1741 Columbia
" Rose r3072 National av
" Saml (Rosaria) fishermn h519 W Date
" Serafina (wid Tony) h522 W Fir
" Vito (Margt) fishermn h2214 Brant
" Vito A fishermn r2202 India
Asay Clifford H (Lydia) lab h7330 Mohawk
ASBESTOS PRODUCTS CO (Wm F Steigerwald) Johns-Manville Products, Roofs, Paints, Flooring Insulation, 1780 Kettner Blvd, Tel Franklin 7665
Asbury Evelena (wid O F) r1259 Cleveland av
" Methodist Episcopal Church Rev D R Martin pastor 4100 Marlborough av
" Owen F r1259 Cleveland av
" Vernon D (Eliz) pkr BV&SCo h2912 E
Asby Chas C (Mabel M) driver UICo h2832 K
" Lloyd (Melba) slsmn MMC r6852 La Jolla blvd
Ascher Herman R (Helyn) h2710 Rosecrans
" Herman R jr (Betty L) (Home Appliance Co) h205 E Laurel
" Jas K (Bertha F) (Home Appliance Co) h4630 E Talmadge dr
Aschwanden Louis J driver Ry Exp Agcy r2600 1st av
Asclutto Michl (Verna) fishermn h3761 Eagle
" Peter (Elvera) fishermn h2243 Curlew
Aseltine John (Mildred) prin San Diego High Sch h4261 Arista
Asen Paul P (Sallie) USN h3540 Orange
Asero Fortunato (Anna) cannerywkr h331 S 32d
" Henry cannerywkr r331 S 32d
Ash Alethea (wid J J) h4112 Landis
" Cath sten r1145 15th
" Frank J r1145 15th
" Geo L H (Helen G) h 3726 6th av
" Hezzie A (Lillian P) h3622 Plumosa dr
" Jas F sec A&NYMCA r524 W Bway
" Jas P (Mary) h1145 15th
" Kathryn (wid Leo) h4027 Iowa
" Wm A h960 20th
" Wm E (Mary H) h4846 35th
" Wm E jr r960 20th
ASH AND GEO BOWN (A G and Geo Bown) (Formerly at 1151 9th av) Auto Loans and Used Cars, 702 University Av, Tel Jackson 2223
Ashbaugh Blanche r4360 Campus av
Ashby Edna Mrs atdt County Hosp h4035 Marlborough av
" Jos M (Minerva) meat ctr Wright's Mkt h 4639 33d
" L M (Ida G) constrwkr h4712 Arizona
" Lois G r4639 33d
" Minerva J slswn Whitney & Co r4639 33d
" R G r936 State
Ashcraft Albt (Maude) h901 10th av
" Effie (wid Chas) hskpr 2825 33d
Ashe Cath M bkpr SBCo r1145 15th
Ashenberg Altha psychiatrist County Hosp
" Herman r4048 30th
ASHENBERG STUART G (Altha) Pres-Mgr Southern California Music Co of San Diego, rSan Diego Club
Ashenfelter Howard L (Jeannette) USN h 3427 42d
Asher Josephus M (Mabel) sta atdt h3756 Bayside walk
" Josephus M jr gas sta 3745 Mission blvd r3756 Bayside walk
" Leon A (Eliz) USN h2025 Bacon
" Mabelle tel opr USN Bank r433 Nutmeg

Ashfort John (Rachel) mach h rear 4230 Maryland
Ashforth Apartments (Mrs B K Hearne) 420 Ash
Ashhoff Frank (Mildred) slsmn h2437 5th av
Ashing Robt C (Besse) asst mgr Potter Apts h 1344 7th av
Ashleigh Apartments Mrs Christina Cronin mgr 546 Ash
Ashley Alice L r600 Catalina blvd
" Aubrey jr (Olga) dep Sheriff h1301 28th
" Daisy M Mrs hskpr 5117 Hawley blvd
" Fred (Maxine) slsmn Hage's h4524 Hamilton
" Fred M (Madeline) mgr Broadway Theatre h 1440 6th av
" Fred S (Maude) slsmn Louis Moorsteen h 3770 Georgia
" Helen waiter r1440 6th av
ASHLEY JOHN M (Esther) City Clerk, h4239 Palmetto way
" Madeline waiter D A Gamble
" Mary E Mrs clk FWWCo r3341 Dale
" Teenie clk r4664 Biona dr
" Thelma M with Marston Co r410 A
" Wayne A (Mattie) h2655 Bway
" Wm B (M Eileen) dairy wkr QDPCo h3757 Fairmount av
Ashlin Wm H (Thora) USN h3988 Florida
Ashlock Arth A (Florence) truck driver Bd Pub Wks h1826 30th
" Chas M (Myrtle) coml artist r4395 44th
" E A r721 Grand av
" Ernest H (Iola) inventor h4395 44th
" Florence Mrs mgr Carmelita Court Apts r 1826 30th
Ashman Richd (Anne) USN r1026 S 31st
" Wm (Mary) buyer P W Gavin Co h4936 34th
Ashmont Apartments Mrs Gladys McCoy mgr 1402 7th av
" Annex Apartments Mrs Gladys McCoy mgr 1420 7th av
Ashmore Rose Mrs h305 S 47th
Ashoff Jos F slsmn Whitney & Co r2471 5th av
" Mildred beauty shop 2471½ 5th av r2437 do
Ashook Amy h515 Dewey
" Eva (wid Karen) h2155 Ocean View blvd
" Philip W r515 Dewey
Ashton Apartments (Mrs Gay Bixby) 1669 1st av
" Earl E (Iris) with Marston Co h3660 35th
" Effie T (wid D H) h2214 5th av
" Florence music tchr 640 Bway
" Fred W (Florence B) h3245 Marlborough av
" Marian L with Marston Co r1828 Titus
" Ralph S (Marjorie) eng asst SCTCo h803 26th
" Thos C (Marian) USN h rear 1828 Titus
Ashurst Eliz Mrs sten O W Cotton r3531 Filbert
Ashworth Ollie Mrs h3943 Hemlock
" Walter pntr r614 Market
Ask Emma r1525 28th
Askenaizer David slsmn r1437 Myrtle av
" Hyman (Faye) liquors 734 12th av h1437 Myrtle av
" Naomi r1437 Myrtle av
Askew Beryl E (Marion) slsmn h2101 Cable
" Earl M R (Ola M) USN h4329 49th
" Eug M (Maude) variety store 3845 Park blvd h3714 Indiana
Askin May nurse G W Raichart
" Robt M comdr USMC h3530 Dumas
Askins Otto (Mae) dental mech S M Cowen h 3340 Copley av
Aslan Joe lndywkr G A Glavas r3927 8th av
Aslin Henry N (Pearl N) barber 2287 Imperial av h135 24th
Asmus Edith I Mrs mgr Pierson Court r4581 Maryland
" Fred W (Edith I) elev opr YWCA h4581 Maryland
" Harry clk r4581 Maryland
Asmussen Paul B radio techn MW&Co h3748 37th
Aspden Mary A r810 Bush
Asperin Gelacio P emp Mercy Hosp r3955 7th
Aspinwall Rollin S (Ethel C) formn SD Sun h 3362 29th
Asplund Fred O r4444 North av
Asplund Darrell P brewerywkr h3921 1st av
Asquith Maude Mrs r3921 1st av
Assembly Club 540 Ivy la
" of God Full Gospel Tabernacle Rev J C Ramos pastor 343 17th
Assenmacher John E (Estella) jan JD&ABSCo h3704 Dalbergia
" Louise r3704 Dalbergia
Associated Artists (H A Johnson Dorothy Schurch and Mrs Loren Lichty) coml artists 530 Bway R 210
" General Contractors of America M A Mathias mgr 121 Bway R450

KELSEY JENNEY COMMERCIAL COLLEGE
For 52 Years Providing Training for Thousands of Ambitious Men and Women
Employers BENEFIT By Consulting US
K. M. BARAGER President
EMILY N. ZIEGLER Director
Franklin 7418
1060 C St.
San Diego, Calif.

# PETERSON LUMBER & FINANCE CO.

A COMPLETE LINE OF BUILDING MATERIALS

4105 Pacific Blvd. "Home of Ideas" Tel. Jackson 4144

MAYER & BOYCE

MOTORS
PUMPS
SCALES
ENGINES

MACHINERY SUPPLIES AND REPAIRS

ELEVATORS... INSTALLATIONS AND REPAIRS

644 7th Ave.
Tel. Main 1853

RAINFORD

Flower Shop

2140 4th Ave.

Phone Franklin 7101


ASSOCIATED HOSPITAL SERVICE OF SOUTHERN CALIFORNIA, Elwood T Bailey Director, 221 Commonwealth Bldg, 524 B, Tel Main 2046

ASSOCIATED SECURITIES CO (J T Butterfield) Automobile Financing, 1279 University Av, Tel Jackson 8258

Astill Jas C (Anna) lab NAS h3665 37th
Astler Walter H (Edyth) v-pres J R Townsend Co h3966 Centre
Aston Hobson C (Ruth) USN h4211 Alabama
" Howard E (Marion C) field rep MCCA h 1716 Monroe av
" Margt Mrs h414 Pennsylvania av
Astor Apartments (J J Fitzpatrick) 1555 8th av
Asuncion Pedro T (Perfecta) emp Mercy Hosp r3955 7th av
Atall Lettie C (wid Matthew) h2145 Ocean View blvd
" Sara (wid Oscar) jan h4652 Hilltop dr
Atayde Opolonia (wid Pasquel) h2440 Cal
Atcherson Mabelle h3086 A
Atchison Robt L r4084 5th av
" Thos N (Gertrude) h3040 Columbia
Athaide John M teller USN Bank r3021 Carleton
Atherton Archie P emp Ryan Aeronautical Co r 4971 Hawley blvd
" Harvey H (Edna V) lawyer 1007 5th av R410 h2937 28th
" Keith (Lucille) lawyer 1007 5th av R410 h 4433 Florida
" Lionel L (Mary) metermn Gas Co h2687 Bway
" Lucien C (Mary) tchr City Sch h2255 Bancroft
" Martha (wid Fred) h3171 Boston av
" Mary slswn Regent Gown Shop
" May D Mrs nurse Bd of Educ r2255 Bancroft
" Nell M (wid G H) r2719 C
Athey Josie (wid W A) h2477 K
" Mary E asst librn SD County Medical Society r3035 32d
" Wm P (Mary) printer U-TPCo h3035 32d
Athlberg Evelyn emp US Grant Hotel
Atiate John clk r3021 Carleton
" Jos (Mary) carp h3021 Carleton
Atkins Albt E (Bergit) tchr City Sch h3620 28th
" Benj F (Minnie) jan Farley Outfitting Co r 1432 India
" C W USN h1528 B
" Elda H r4825 Biona dr
" Frank J (Olga) h1720 Cable
" Harold (Doris) lab h220 24th
" John D (Eliz F) driver WSGCo h3738 45th
" Lawrence W (Minnie) lab h3272h Logan av
" Nevada h2731 Clovis
" Robt M (Mary) instrument mkr NAS h4902 33d
" Theo E (Sadie) USN h4625 Albuquerque
Atkinson Amelia G r2430 3d av
" Bryant R (Edith C) bkpr Leo Greenbaum h4591 36th
" Chas F assoc genl agt State Mutual Life Assurance Co of Worcester Massachusetts rLa Jolla
" Chas H nightmn H M Dort rNational City
" Clarence A (Jeanette) barber 520 E R209 h2039 29th
" Claus H r1352 30th
" Emilie G h3771 37th
" Eug (Pearl) pipeftr Naval Hosp h3674 Euclid
" Evelyn E with Marston Co r636 C
" Genevieve Mrs h1502 Front
" Harold (Harriet) adj Auto Club h4528 New Hampshire
" Harry V (Eleanor) h907 Johnson av
" Harvey L (Myrtle) shtmtlwkr h4202 Kansas
" Henry E (Virginia) restrwkr h1738 30th
" Ivan R (Irene) mach h3537 36th
" John T h2430 3d av
" John W (Ruth) opr SDERy h3979 32d
" Jos S (Flora W) bldg contr h4354 50th
" Lorraine r1738 30th
" Newton (Cleeta) carp h4777 Morena blvd
" Ruth W sten SDT&ECo r3979 32d
" Thos C (Wiebka) dep Co Assessor h4411 42d
" Wm jan FNB h1376 Evergreen
Atkison Claus H (Flora) techn HLBCo r1352 30th
Atkisson Frank gdnr r4705 Gardena av
" Jas B (Beatrice) carp h2533 Congress
" Leonard (Nell) h4730 Gardena av
" Pearl r4705 Gardena av
" Wm S (Esther J) h4705 Gardena av

ATLAS IRON & WIRE WORKS (Frank C Munster) Ornamental Iron, Wire Work and Fencing, Agents for Crown Fence & Supply Co, 268 18th, Tel Main 1631

Attebery Edwin E (Ella J) h2241 Una
Attencio Danny gdnr Mercy Hosp r4093 Hillcrest dr
" Gilbert gdnr Mercy Hosp r4093 Hillcrest dr
" Josephine r3729 Florence
Attig Harry E (Ellen) serv mgr Don Lee h4471 Swift av
" Lloyd W (Clara) slsmn PCD h2618 Granada av
" Raymond H (Evelyn) bartndr h3735 4th av
" Wm H sta atdt R B Elm r2816 Granada av
Attolico Frank delmn UICo r3752 33d
" Stanley (Elnora) welder Gas Co h3822 Birch
Attwood Evelyn nurse h4426 33d
" Geo L (Nora M) slsmn W-MCo h3811 Fairmount av
" Mary E nurse Mercy Hosp r3918 Centre
Atwater Eliz asst SD Pub Library r4240 Menlo
" Gordon carp h1846 Island av
" Horace G (Lucia B) h2222 Albatross
" Lloyd E (Bernice E) linemn h3611 Cherokee
" Myrtle V (wid P D) sten Co Surv h3617 Mountain View dr
" Warren W (Frankie) slsmn Dorman's h4240 Menlo av
Atwell Benj N (Sadie) h614 S Bancroft
Atwood Bartlett A h2260 Front
" Frank E (Barbara E) slsmn h940 20th
" Geo (Ethel) restr 3791 5th av h3661 National

ATWOOD HARRY R (Margt M) Public Accountant and Tax Consultant, Audits, Monthly Statements, Etc, 1556 1st Av, Tel Franklin 3425

" John H jan h3506 42d
" Julia H (wid John) r4065 36th
" Ralph H (Andree) USN h3841 Bancroft
" Ross S (Eunice) driver Cudahy h4065 36th
" Vita maid 511 San Fernando
" Walter (Pearl) gro 127 W Robinson av
Aubert Mary A (wid Richd) h2932½ India
" Richd D r2932½ India
Aubery Margt F clk ZPCo r4290 Hermosa way
" Melville C (Grace) h4290 Hermosa way
Aubin Louis O (Betty) jan h834 11th av
Auble Georgia K Mrs r2130 Fern
Aubolee Louise (wid M O) r4054 Fairmount av
Aubrey Mary (wid C S) r3418 Univ av
" Norah drsmkr 3418 Univ av
Aubright Monica Mrs mgr Walter Lee Apts r 2329 C
" Wm J (Monica) jan Central Meat Mkts h2329 C
Aubry Henry (Mary) pntr Mead-Haskell Co h3868 Wilson av
" Lloyd W (Edna) asst dist sls mgr SOCo h 2228 Clove
Aubuchom Lucille Mrs r3918 Centre
Aubuchon Chas h1148 14th
" Orlando L (Adelaide) clk PO h6351 Madrone av
Auburn Court 4845 Auburn dr
Auchly Oscar C (Lula C) h2465 Capitan av
Auckner Aug (Louise) h4518 44th
Aud Kath r617 18th
Aude Jos F h1280 12th av
Auer Jos (Ursula) sculptor h1068 15th
Auet Harry C waiter US Grant Hotel rBarbara Worth Hotel
Aufdenspring Theo H (Irma) clo clnr PCD r 926 26th
Aufranc A Eug (Mary) gro 5050 El Cajon blvd h4447 Altadena av
Aughe Blanche (wid Horace) h1242 Essex
August Chas G h2157 Albatross
Augustenb rg Andw J (Mildred) roofer BR&P Co h3016 India
Augustin Mamie Mrs h3043 Webster av
Augustine Albt h4801 68th
" Elsie A sten CWD h4270 Campus av
" Geo O h3501 Park blvd
" Lula (wid Theo) r4662 Cherokee av
" Minnie r420 B
" Phillip C (Nora) auto trailers 3500 El Cajon blvd h4262½ Wilson av
" Wm B (Mary) h4454 Kansas
Augustino Jos cook r1304 Columbia
Augustus Fred H (Anna) barber h2817 Ocean Front walk
Auk Ming (Yee) cook MC r504 3d av
Aukai Clara r519 5th av
Auld Keren slswn Whitney & Co r1048 6th av
Aulds Jas C (June) USN h433 W Grape
Ault Chas mech r2068 Front
" Chas E (Amelia F) formn Gas Co h4140 Arizona
" Chas G emp Ryan Aeronautical Co r2340 Union




# HAYDEN TRANSFER & STORAGE

MAYFLOWER WAREHOUSES — COAST TO COAST

1051 University Ave.
Tel. Jackson 5189


AULT DAYTON L (Louise L) City Attorney, h1002 Alberta Pl
" Earl (Victoria) linemn Gas Co r3215 Redwood
" Geo A splicer SCTCo h1018 S 29th
" Harry G clk Historical Record Survey r136 F
" Jesse W (Marie A) dean Teachers College h4614 Van Dyke av
Aumend Mary Mrs r1247 Columbia
Aune John r615 8th av
Aupperle Chas F (Veva B) (Lory Cleaning & Dyeing Co) h4644 Vista
Aurora Apartments (Mrs J E Sweet) 4538 Park blvd
Ausman Flora pub sten 520 E rm 204 r830 6th
Auspurg Arizona A E h1670 Linwood
Aust Chas W (Esther M) formn Westn Lbr Co h2127 Kearney av
" Lucy A Mrs sten Herney & Herney h1640 Bway
Austin Apartments (W S Austin) h2844 Ocean View blvd
" Barbara nurse County Hosp
" Bernice waiter h4153 Falcon
" Chas O radio techn r3770 29th
" Chas R (Cora) h2349 Columbia
" Chester (Norma) pntr h4675 Utah
" Chester B (Norma J) lab h4003 Dwight
" Clara Mrs r1120 F
" Clarence H (Betty) driver C A Johnson h1624 Glenwood dr
" Clyde E (Etta) whsmn SD Municipal Warehousing Corp Ltd h3521 Kettner blvd
" David (Henrietta) jan h218 12th av
" David shoe shiner 852 5th av
" David B (Jean) v-prin Memorial Jr High Sch h2656 Strand way

AUSTIN DEWEY E (Jewell) Sheet Metal Work, Restaurant, Kitchen and Bar Work, Jobbing and Repairing, Quality, Service and Satisfaction Assured, Estimates and Suggestions Cheerfully Given, 402 Island Av, cor 4th Av, Tel Franklin 4294, h3403 Grim Av

" Edgar B (Blanche) carp h634 20th
" Edgar O (Gladys E) firemn SDFD h833 Avalon ct
" Edmund Rev pastor Church of Immaculate Concepcion (RC) h2540 San Diego av

AUSTIN EDWARD T (Florence) Editor in Chief San Diego Union and The Evening Tribune, h1212 Madison Av

" Egbert W r715 San Juan pl
" Ethel F (wid Saml) h4035 42d
" Florence O Mrs phys r636 C
" Frank L (Gertie) h rear 3141 Whitman
" Gertrude hskpr 2270 San Juan rd
" Gladys W Mrs sec City Sch r833 Avalon ct
" Guy F h3678 44th
" H DeGraff (Charlotte L) h4585 Rhode Island
" Harry E (Tillie) carrier PO h4150 1st av
" Herbt J (Ellen) h229 Kalmia
" Jas A (Flora) r3144 Carleton

AUSTIN JAMES C DR (Generro) Dentist, 1023 4th Av, Suite 7-11, 2d Floor, Tel Main 3411, rLemon Grove

" Jesse (Kate) bkpr A&NYMCA h5056 Del Monte av
" John E (Pearl) wtchmn SD Municipal Warehousing Corp Ltd h3268 L
" Kate E r5172 Brighton av
" Lawrence (Mildred) mech h3141 Whitman
" Lawrence P (Olive) reprmn Gas Co h3749 43d
" Lillian A (wid R E) r112 W Spruce
" Margt ofc nurse D E Corbin r540 Laurel
" Marjorie clk r2349 Columbia
" Mary B Mrs h2645 Marcey av
" Matilda h4119 38th
" Maude Mrs r1167 14th
" Merle L (Ruth) slsmn h4822 Del Mar av
" Nora Mrs matron Boys & Girls Air Society r4285 3d av
" Osborn G (Lilian) h633 68th
" Peggy Mrs h806 27th
" Robt S (Virginia M) slsmn W-MCo h4651 Iowa

AUSTIN SAFE & DESK CO, W M Brewer Pres, George H Stone, V-Pres, C E Hamilton Sec, 1320 5th Av, Tel Franklin 6601

" Studio P L Illingworth mgr 730 Bway
" Theo tchr r1324 14th
" Thos A (Rose) h950 14th
" Viaretta V (wid R R) maid Southern Hotel r2117 Everett av
" W Chester (Norma) h4675 Utah
" W Smith driver McCaffrey Co r3954 Epsilon

AUSTIN
" Walter H (Mae) mgr Bon Air Apts h1919 4th
" Warner W (Frances H) firemn SDFD h 3730 33d
" Wm (Willie) lab h356 15th
" Willis S (Ella) (Austin Apts) h2844 Ocean View blvd
" Ysobell E r4030 Albatross
Auth Ernest A with Marston Co r627 25th
Auto Code & Driving School (L W Tucker) 2868 Dove
" Exchange (J M Sachs C E Weeber) used cars 1470 Bway

AUTO EXHIBIT & WRECKING CO (Ernest A and C Art Walton) Auto Accessories, Wrecking and Auto Engines, 753 13th se Cor F, Tel Franklin 7601

" Gear & Supply Co (E T, Robt and Norman Hale) 1369 State
" Mechanics and Allied Crafts Union No 351 Labor Temple
Autocar Sales & Service Co H H Purviance mgr 741 Front
Automobile Clearing House C R Young and B J Mitchell mgrs whol used cars 1320 Columbia

AUTOMOBILE CLUB OF SOUTHERN CALIFORNIA, Hal H Hobson District Mgr, 2100 4th Av, Tel Franklin 1131 (For further information see page 11 Buyers' Guide)

AUTOMOTIVE TRADES ASSOCIATION OF SAN DIEGO, Lloyd W Carter Pres, Roy M Minor V-Pres, E Z Shurtleff Treas, L A Smith Sec-Mgr, P O Box 269, 1266 India, Tel Main 0632

Autry Dilias r1641 4th av
" Dovie Mrs h428 10th
" John W (Rose) h4070 42d
Auvache Jas h1262½ 11th av
" Mary F (wid A C) h1620 10th av
Auxier Beverly V sec Liggett & Liggett h4237 Felton
" Edw (Beverly) h4237 Felton
Avakian Dick carp r314 West B
Avalon Apartments (W J Parker) 2120 1st av
Avaroa Mearbil (Jennie) lab h2967½ K

AVELDSON ALBIN N (Doris J) (Aveldson-Jackson Co) h4933 Marlborough Av, Tel Randolph 9058

AVELDSON-JACKSON CO (A N Aveldson) General Insurance and Surety Bonds, 204 San Diego Trust and Savings Bldg, 530 Broadway, Tel Franklin 7543 (For further information see left top lines and page 37 Buyers' Guide)

Aven Jas M (Ruth) USN h3104 33d
Avenetti John J (Lena) bottler SDBCo h1309 Rigel
Avent Saml T (Emma) airplane mech h4571 Kansas

AVENUE PRESCRIPTION PHARMACY, THE (C H Noyes) 3342 Adams Av, Tel Randolph 2434

Averell Ruth Mrs sec T S Whitelock h330 Washn
Averett Bert A (Myrtle J) mech Ryan Sch of Aeronautics h4754 Brighton av
Averill Emma M Mrs r3246 Trumbull
" Llireva V sten SDFS&LA r1319 10th av
" Lorraine F with Marston Co r720 Windemere ct
" May (wid E P) h2309 5th av
" Rose Mrs r3614 28th
Averrett Walter E (Bernadine) coml photog 1407 5th av h3716 Arizona
Avery Cath r3645 Park blvd
" Earl V (Violet) USN h2866 C
" Effie Mrs h2619 Imperial av
" Ellsworth C (Ann) USN h3925 Hamilton
" Frank r2434 A
" Geo P h1133 15th
" Hazel K beauty opr Walker's r4116 Wilson av
" Jack (Eileen) USN h3038 Colton av
" Lorraine r1161 5th av
" Louisa r1658 3d av
" Mary (wid Frank) r4585 Ohio
" Sidney H (Beulah M) eng h419 W Kalmia
" Thos sta atdt F A Rosenquist r1837 F
" Wm J (Virginia) bldg contr 4526 Felton
Avida John (Lena) h3030 Oliphant
Avila Angelo (Consuelo) lab h2458 Commercial
" Carl (Mary) h1229 Scott
" Frank (Barbara) lab h538 W Fir
" John H (Mary) h2918 Emerson
" Jos h rear 2060 Harrison av


WILLIS H. FLETCHER INSURANCE
ALL FORMS
ED FLETCHER CO
1018 9th Avenue
TEL. FRANKLIN 6448

THE WALTER J. GREY CO.

Greeting Cards For All Occasions

Grey's for Better Greetings

DISTINCTIVE PRINTING

713 C St.
Tel. MAIN 3797

Service Experience Responsibility
REALTOR
member San Diego Realty Board

REAL ESTATE • INSURANCE • PROPERTY MANAGEMENT

JOHN E. SHATTUCK

REALTOR

BUSINESS PROPERTIES • RENTALS • EXCHANGES • LOANS

3901 EL CAJON BOULEVARD PHONE: RANDOLPH 1121

FHA BETTER HOUSING PROGRAM

COLLECTIONS $ FOR D-E-B-T-S

MERCHANTS CREDIT ASSOCIATION
RETAILERS CREDIT ASSOCIATION
15TH FLOOR SAN DIEGO TRUST & SAVINGS BUILDING
Affiliated with the National Retail Credit Association, National Consumer Credit Reporting Corp. and the Associated Credit Bureaus of California, Inc.
Telephone Franklin 6241

--CREDIT-- REPORTING
PROMPT ACCURATE SERVICE

AVILA
" Jos (Catlina) h1722 Logan av
Avilaz Pedro M gdnr h3261 National av
Avilez Peter h151 19th
" Venturo (Annie) fishermn h820 W Beech
Avilla Albt A (Faunell) slsmn h3936 9th av
" Amelia M Mrs h3853 Cherokee av
" Frances H prsr MDC r424 Cuyamaca av
" Frank V (Mary) opr SDERy h446 N 30th
" Nick (Frances) baker SBCo h424 Cuyamaca
" Norman L (Pauline) meat ctr AWMCo h5139 34th
" Pelagio lab h4348 Wilson av
" Roy h1815 3d av
Avis Minnie Mrs r4941 Voltaire
Avoyer Constantine (Elsie) restr 734 5th av h 3680 Indiana
" Jos r3680 Indiana
" Philip r444 G
Awes Aug O clk Home Food Mkt r3161 Bway
" Elden M (Louise) clk PO h4384 Bancroft
" Frank H (Marguerite F) dentist 3843 Park blvd h3412 Quince
" Fritchof (Matilda M) hUSN 4543 Copeland
" Gerald A (Vennetta) mgr Home Food Mkt r3835 3d av
" Morton O (Laura A) slsmn F J Hansen Co h3161 Bway
Awrey Geo J h3475 Main
" Jas E (June) USN h3748 42d
Axe Frank H (Eva) repair shop 3774 30th h4626 Kansas
Axelson Carl h4536 North av
" John A r4536 North av
Axsom Jason M (Lucille) mech VCSFCo h2320 32d
Axson Mae Mrs waiter h528 W Hawthorn
Axt Rudolph (Evelyn) lab h834 3d av
**AXTELL GEORGE K DR (Ellen) Osteopathic Physician and Surgeon, 510-511 First National Bldg, 1007 5th Av, Tel Main 3577, h3545 State, Tel Jackson 3737**
" John D Rev (Florence) pastor Logan Heights Congregational Ch h4209 Madison av
" Stewart B emp Gas Co r4209 Madison av
Axtelle Therne A (Mabel) h1120 S 31st
Ayala Inez r1407 S 32d
" Nellie (wid Raymond) r327 S 37th
" Severo (Adella) lab h1407 S 32d
Aycock Thos B (Dorothy) driver h4141 Georgia
Ayer Agnes J Mrs h1555 4th av
" Roy W (Margt) USN r2119 Univ av
Ayers Alva B tchr City Sch r1130 Diamond
" Capitola Mrs r3526 Park blvd
" Cora E tchr City Sch r1130 Diamond
" Jas P real est 4015 Van Dyke av
" Kate H (wid Thos H) h4735 34th
" Lillian V Mrs h4253 Wightman
" Mack G (Inez L) mgr Sullivan Apts h1047 Univ av
" Margt (wid H T) h2274 Garnet
" Newton J (Mildred) h1351 10th av
" Sami F (Hattie) h1132 Diamond
Ayes Matthew M h2826 Univ av
Aykroyd Jess W (Lyone) inspr State Contractors License Bureau h2605 Strand way
Ayler Lucile H (wid Wm) h3894 Ocean View blvd
Aylesbury Arth G (Virginia V) musician h3130 Front
" Arth J (Lilian E) meatctr h3130 Front
Ayling Mary J (wid A E) h3963 Georgia
Aylsworth Murray D r3947 La Cresta dr
Aylward John J (Isabel B) restr 2913 Univ av h3945 Utah
" Mary F r3945 Utah
Aymong Nester (Ramona) h3968 32d
Aynes Sami (Ethel) h4776 Orange av
Ayotte Edw E (Aurora) shoe repr 4304 Park blvd h4384 Oregon
" Laura E sten-cash Community Chest r4384 Oregon
" Miles L (Gertrude) welder SACo h4661 Long Branch av
Ayres B T (Madeline) USN r1536 F
" Chas (L Marion) slsmn h1355 29th
" Chas E (Jean) toolmkr h1655 2d av
" Chas F r1135 11th av
" Edw C h2042 India
" Edw J h6507 Imperial av
" Eliza Mrs hd Indy 3614 5th av
" Frank D h754 3d av
" Fred L (Nancy) h4277 Cosoy way
" Fredk V dentist 3872 5th av r3786 3d av
" Hazel Mrs r3839 Newton av
" Henry C (Isabel T) slsmn Gas Co h4435 Trias

AYRES
" Kirk B (Ida S) dept supt Gas Co h4292 Hortensia
" L Marion Mrs buyer Walker's r1355 29th
" Margt (wid Henry) r4435 Trias
" Maude E Mrs r2456 E
Azevedo Isabelle Mrs h2846 Addison
" Jos J atdt Standard Stas h689 Catalina blvd
" Naoma L r689 Catalina blvd
" Saml slsmn Bridgford Meat Co r1104 Scott
Azhocar Frances (wid Frank) r1952 Kearney av
" Frank r1952 Kearney av
" Ruben (Sarah) r1952 Kearney av
Azona Eligio shoe shiner 518 5th av r519 do
**AZTEC BREWING CO, E P Baker Pres, Brewers, ABC Beer, 2301 Main, Tels Franklin 7531, 7532 and 7533**
" Court 3939 Hamilton

**B AND B REFRIGERATION SERVICE (V E Bethell) Specialists in Mechanical Refrigeration, Sales and Service On All Makes. Home and Commercial Electrical Units, 804 Market, Tel Franklin 2973**

B & H Building 3140 Univ av
B & W Produce Co R S Warlick mgr 509 6th av
Bab Jacob (Thekla) slsmn h1479 C
Bab's Salon de Beaute (Mrs Barbara Garrison Mrs Dessa Howell) beauty shop 4966 Voltaire
Babb Edw real est 707 E rMiramar
" Ferne R novelties 2938 Adams av r3354 Mountain View dr
" Mildred A clk L H Brown h3354 Mountain View dr
Babbette Fred S (Valentine F) emp Carlson & Simpson h3730 Chamoune av
Babbitt Earl R carrier PO r4633 Wilson av
" Frank A (Bertha M) clk Cudahy h4656 Narragansett av
" Maud H (wid Clare) h4633 Wilson av
Babbs Loren M (Viola) br mgr Safeway h4678 Biona dr
Babcock Arth r4519 36th
" Arth W (Amy B) h3330 4th av
" Chas W dept mgr WSGCo rNational City
" Edith L (wid A E) h1330 8th av
" Ellen M (wid H C) h3560 7th av
" Hubert J (Lavene D) drugs 1270 5th av h 1602 Granada av
" Jane Mrs r410 A
" John H (Ruth) coml mgr ARC h3652 Meade
" Joy M music tchr 3828 Belmont av
" L B Mrs r2963 4th av
" L D (Jayne) whsmn WSGCo h1141 12th av
" Lee R (May A) h3828 Belmont av
" Lucile Mrs r1868 State
" Marion Mrs r4831 Santa Cruz av
" May A Mrs music tchr 3828 Belmont av
" Robt E (Ada) h3934 Goldfinch
" Rose E (wid W W) h1117 12th av
" Sherman M (Sophia) h2225 National av
Babek Jos P (Marie) gas sta 2959 Upas h2604 Montclair av
Babencoff Angeline (wid Gustav) h1980 Logan
" Jos r1980 Logan av
Baber Bryce L (M Elenor) slsmn MMC h4583 Dwight
Babick John S (Irene) meatctr h4127 Swift av
Babicky Mary nurse h3845 3d av
Babienco Axentie T (Lucille) phys 3704 4th av
Babin Shirley A (Beatrice M) mech h3090 E
Babinec Edw J (Julia) USCG h4229 44th
Babione Robt W (Fredrica) USN h4168 Hilldale rd
Baca Patk (Erlinda) lab h1765½ Logan av
Bach Clarence T CS pract 625 Bway R725 h3545 Herman av
**BACH COMPANY THE (R E Bach, F J Leard) Real Estate, Insurance, Loans and Surety Bonds, 5% Money for Building or Refinancing, 610 Electric Bldg, 861 6th Av, Tel Main 2165 (For further information see left top lines and page 65 Buyers' Guide)**
" Idamae P Mrs h601 26th
" Jas H drftsmn Gas Co h1445 B
" Margt E tchr City Sch h3372 4th av
" Martin P (Violet) restrwkr h1516 Union
" Mary (wid T J) r5644 Adams av
**BACH RALPH E (Kathleen C) (The Bach Company) Pres National Finance Co, h3319 Goldsmith, Loma Portal, Tel Bayview 3333**
Bachelder Augusta Mrs h401 Olive
" Mildred (wid F E) h4058 Front
Bachezh Adolph (Louise) h2251 Harrison av



FRED C. SILVERTHORN & SONS, INC.
FEED--FERTILIZER--FUEL
1501 MARKET STREET TEL. FRANKLIN 7151

Bachioni Gertrude H r4646 Mission av
" Henry (Gertrude) eng Cudahy h4646 Mission av
Bachman Edwin P (Grace) emp Ryan Aeronautical Co h4539 36th
" Lester B (Eleanor) patrolmn h1611 Ft Stockton dr
" Robt S r3760 Herbert
" Roy F (Alwilda K) lab City Water Dept h 3760 Herbert
" Roy F jr (Alice) abstractor UTI&TCo h4431 North av
Back Benj F (Mary E) carp h4603 Santa Monica av
" Chas T (Sally) clk h5058 Lotus
" Jessie M Mrs h4594 West Point Loma blvd
" Nannie r4594 West Point Loma blvd
" Walter C (Harriette) h rear 4525 Niagara av
Backdahl Margt compt opr Gas Co r2412 30th
Backer Michaela emp Bayside Social Center r1725 Union
Backman John A (Bessie) carp SDMCo h2821 Clay av
Backon Arth L (Emma M) driver h4226 Central av
Backstrom Marian A nurse h2230 Albatross
" Ransome H (Alice) pharm ODCo h2037 Granada av
" Warner A (S Irene) lab NAS h4320 Texas
Backus Frank E (Flora J) h rear 4554 North av
" Harold M (Ethel) emp ZS r1270 Cleveland av
" John E (Marjorie) h4759 70th
" Oscar P acct r922 Thomas av
" Walter S (Rose M) furn rms 807 11th av
Bacon Alf M (Mary) h4053 39th
" Barton E (Ruth) USN h1870 Sunset blvd
" Ben (Emma) h1346 C
" Bert V (Lillian) slsmn WSGCo h3136 Ivy
" Dolores r4225 Ingleside
" Geo H jr (Guinivere) tchr City Sch h2217 Front
" Guinivere E Mrs tchr Teachers College r2217 Front
" Harold A (Minnie C) carp h2032½ Kearney av
" Hettie M Mrs confy 4326 Univ av r rt 3 bx 300
" Jesse S (wid G H) h4145 Eagle
" John H garagewkr r1127 13th
" John L (Florence) mech eng h2833 Nutmeg
" Jos clk r3305 Cedar
" Kath E Mrs h456 22d
" Margt E Mrs h528 Anderson pl
" Minnie Mrs h1127 13th
Badean Albt J chauf YCCo r319 Plaza
Badford Rose supvr nurses County Hosp
Badger Gertrude h3681 Chamoune av
" Helen S Mrs h3643 45th
Badgett Danl lab Naval Hosp r2215 Ocean View blvd
Badgley Cath Mrs rectr 235 F r423 do
" David B (Mabel) mech h3738 35th
" Henrietta (wid H W) h4715 Boundary
" Lena A dep Co Recorder r4715 Boundary
" Vera M emp UTI&TCo r4715 Boundary
Badilla Frank (Eva) lab h2150 India
Badnauheim Health Assn (L D Lewis E E Shook) baths 1023 4th av R225
Baecht Chas W (Martha W) h3064 K
" Edw W (Lora) formn Gas Co h2557 K
" Herman r2557 K
Baehr Belding H (Virginia C) slsmn QDPCo h817 Ormond ct
" Eug J (Leona) metermn Gas Co h4565 Shirley Ann pl
" Richd W (Hulda) stonewkr SO&MCo h4575 Shirley Ann pl
Baepler Eleanor dep Co Recorder r1520 31st
" Lambert H (Anna) slsmn h3624 Indiana
" Wm dep Co Assessor h1520 31st
Baer Chas W riveter r5044 Newport av
" Christian (Gertrude T) asst supt Prudential Ins Co h4600 Kensington dr
" Eleanor (wid C W) h5044 Newport av
" Emma (wid Paul) h3737 Florida
" Flora r4520 Terrace dr
" Jennings r5044 Newport av
Bagalini Thos h3020 Union
Bagby David C msngr FNT&SBank r4320 Avalon dr
" John W (Gertrude L) gas sta 132 West C h2050 W Cal
Bagda Emma Mrs h3987 Ingalls
" Morrow (Bagda & Pappas) r3987 Ingalls
" Otto R lather r3987 Ingalls
" & Pappas (Morrow Bagda Saml Pappas) fruits 815 W Washn
Bagg Eliz F (wid F S) h1327 W Lewis
" Helen r1327 W Lewis

Bagger Clarence (Myrtle) lab NAS h3783 Ray
Bagley Geraldine slswn Gibbany Corset Shop r3327 Grim av
" Helen E tchr City Sch h2955 Kalmia
" Ida A (wid S E) h3122 42d
" J Grant (Mary) clk PO h230 W Washn
" Louise tchr City Sch r2431 29th
" Mary (wid P F) h2431 Laurel
" Rose N (wid J E) r2454 5th av
Bagnell Thos (Kate) h2711 National av
Bagnor Victor (Adeline) h3954 Mason
Bagshaw Geo H h2027 S 40th
Bagwell Edw D mech r228 36th
" Farrice (Jean) USN h228 36th
" Gordon R (Gladys) clk Safeway h4845 Santa Cruz av
Bagwill Noah S (Jennie) pkr NSD
Bahl Alex J (Eliz) USN h3655 Jackdaw
Bahnken Alf R (Margt) USN h721 W Kalmia
Bahnsen Henry L lab h4120 49th
" Paul r4120 49th
Bahu Alex (Malaki) h4385 Park blvd
" Julia (wid P) r4385 Park blvd
Baier Edw M (Irene) USMC h1486 B
Bail Mary Mrs r4085½ Normal
" Wm G h4085½ Normal
Bailar Harry I (Glenn) confy 2801 Univ av h 3686 32d
Bailes Wm W (Alyce) police h3862 T
Bailey Adalind (wid M F) h4741 Edgeware rd
" Albt C (Irma) slsmn h4123 Bancroft
" Alice I opr SCTCo r4036 Centre
" Annie (wid T R) r3751 Grim av
" Arth L aero mech h417 Juniper
" Bernadette Mrs h328 S 38th
" Bertha M h2270 5th av
" Betty Mrs r4504 Cajon way
" Bonnie Mrs h4270 Campus av
" Bonnie Mrs h3802 Monroe av
" Burl L USN r4037 Alameda dr
" Byron B sta atdt r1534 30th
" Carrie (wid E E) h3445 28th
" Cecil H (Charlotte) acct Industries Supply Co h3751 Grim av
" Chas A (Mabel F) jan City Sch h3841 37th
" Chas E (Mildred) slsmn h1518 A
" Charlotte H Mrs curtain clnr F C Kilbourne jr r3751 Grim av
" Chauncey E (Caroline I) h1943 Howard av
" Corine sten Hotchkiss & Anewalt r3751 Grim av
" Cremar H (Margt) baker Safeway h4333 33d
" Darwin L (Gladys) USN h632 21st
" David W porter BRB r930 7th av
" Deane r5013 Westminster ter
" Earl L R (Rose) lt comdr USN
" Edna J Mrs bkpr The Dennstedt Co r3178 Polk
" Elbert L adj Seaboard Finance Co r4336 Idaho
" Eliz dental hygienist J C A Harding h2230 Albatross
" Elton S (Mary) (Refrigeration Equipment Co) h3225 Isla Vista dr
**BAILEY ELWOOD T (Bertha P) Director Associated Hospital Service of Southern California and Lecturer, 221 Commonwealth Bldg, 524 B, Tel Main 2046, h3584 Pershing Av**
" Emma C (wid Isaac) r4595 Cape May av
" Esther Mrs sec H H Atherton r4717 33d
" Eug T (Agnes C) h203 Kalmia
" Frank (Effie C) h4362 Proctor pl
" Frank E baker 5032½ Newport av r4937 Niagara av
" Frank T (Ruby) hlpr Gas Co h3677 Florida
" Fred L h212 S Evans
" Fred W (Flo) restr 3051 Univ av r3811 46th
" Fredk pntr r1518 A
" Geo E (Myra A) carrier PO h2375 Etiwanda
" Geo F emp BMCo r4748 College av
" Geo M (Cathryn M) electn Gas Co h3527 31st
" Geo R lab r604 Cedar
" Glenn r1056 17th
" Harley W (Esther) ins agt h4717 33d
" Harry E (Ruth G) dentist h4640 Biona dr
" Harry E (Delia) h1352 30th
" Harry J (Helen) clk NAS h4056 1st av
" Harry L jan h201 Cedar
" Harry V (Jane J) carp h1775 Sunset Cliffs blvd
" Helen sten rYWCA
" Herbt C r3841 37th
" Hervey B (Gladys G) clk h2338 Julian av
" Horace G (Bernice) slsmn Geo L Barney Co h3525 Copley av
" Hulda L (wid J W) h1638 Edgemont

HENRY STODDART AUTO WRECKING

PARTS FOR ALL CARS

CARS BOUGHT FOR CASH

1ST AND G
Tel. Main 1880
SAN DIEGO

PAINT
MANUFACTURERS
House Paints
Enamels
Varnishes
BENTON
ROOF & PAINT
CO.
2136 Kettner Blvd.
Franklin 5108
ROOF
CONTRACTORS
"Factory-to-You" prices on Quality Paints
Established 1910

Studebaker
J. R. TOWNSEND CO., INC.
DISTRIBUTORS - SALES - SERVICE
STUDEBAKER CARS
WILLARD BATTERIES
PHILCO AND MOTOROLA RADIOS
STUDEBAKER TRUCKS
STUDEBAKER DELIVERIES
FIRESTONE TIRES
State at B Street • Telephone Franklin 1287

FOR SALE
Realtor
LOANS
KEEFE REALTY CO.
3915
EL CAJON BLVD.
Tel. Talbot 2144
Exchanges
Insurance

PIONEER TYPESETTING COMPANY
LINOTYPE
MONOTYPE
COMPOSITION
859
Second Av.

BAILEY
" Ida C Mrs maid h4575 Winona av
" Irene r4362 Proctor pl
" Isabel supvr nurses County Hosp
" J Howard lab r4133 Wightman
" Jas B h1419 2d av
" Jas M firmn Empire Garage
" Jean mfrs agt 625 Bway R311 r6033 Adelaide
BAILEY JEAN L (Winifred) Mgr Local Loan Co, h604 Jewell Drive
" Jesse E checker PW r1638 Edgemont
" John H (Agnes) USN h3853½ 1st av
" John R (Alice I) hlpr Gas Co h4036 Centre
" Joshua L h4435 Ampudia
" L Dean (Mary P) h5013 Westminster ter
" Lawrence S riveter r3830 Fairmount av
" Leila R (wid E J) h4352 36th
" Lela E tchr City Sch h3693 Villa ter
" Lema (wid O L) cook r4133 Wightman
" Leonard J (Wilba) USN h rear 3052 Logan av
" LeRoy office 625 Bway R516 rLa Mesa
" Lillian S Mrs r4570 Voltaire
" Lillian T slswn Whitney & Co r620 18th
" Lottie L fnshr Foreman & Clark h1319a 18th
" Louis C sta atdt r3721 4th av
" Louis R (Alberta S) h3343 4th av
" Louise S (wid L H) h3830 Fairmount av
" Lucille r5046 Mansfield av
" Mabel H clk r3721 4th av
" Martha r9 29th
" Martha M (wid L N) h3721 4th av
" Marvin busmn US Grant Hotel
" Myrtle Mrs h1558 1st av
" Nellie A (wid Ray) maid h3855 41st
" Newton (Jean) h6033 Adelaide av
" Orville B (Lenore) mgr Alcazar Apts h914 17th
" Orville B jr (Carmen) slsmn QDPCo h3311 45th
" Orville R (Jennie) mach h4622 32d
" Oscar L atdt r4133 Wightman
" Pauline r1319a 18th
" Phillip A (Helen) statistician Gas Co h3348 Dumas
" Ralph R r743 Date
" Ray R (Kathryn G) mgr Park Arms Apts h526 Anderson pl
" Renaldo E (Margt) pharm h4430 Hamilton
" Richd R lab r4133 Wightman
" Robt atdt Norbert Valenta
" Robt B (Eliz) linemn Gas Co r5046 Mansfield av
" Robt E (Annie) carp h9 29th
" Robt E jr cook r9 29th
" Robt H (Oma) teleg opr SFRy h5046 Mansfield av
" Robt J (Evelyn) pntr PBASMW h535 Olivewood ter
" Roy (Marguerite) mach SDMCCo r3583 Main
" Rubin R acct Arrow Accounting Co r3511 Pershing
" Ruby M bkpr S A Scherer r3677 Florida
BAILEY RUSSEL T (Helen R) City Personnel Director and Secretary Civil Service Commission
" Saml J (Willa) jan SDTr&Savings Bldg h2105 Everett av
" Sherman (Ida) blksmith h3870 Cherokee av
" Shirley (Edna J) USN h3178 Polk
" Stanley H r1161 5th av
" Steve T chauf YMCo r4741 Edgeware rd
" Stuart J (Patricia) atdt Standard Sta h4730 Brighton av
" Thelma Mrs clk Murphy's Cut Rate Drugs r2116 Fern
" Thos H (Laura C) h2686 C
BAILEY W J CO. R H Markley Pres and Genl Manager, Wholesale and Retail Dealers in Lime, Cement, Lath, Fire Brick, Pressed Brick, Rock and Sand, Plaster, Hollow Building Tile, Building Material, Reinforcing Steel, Reinforcing Mesh, Steel Sash, 708 West G, Tel Main 8138 (For further information see page 18 Buyers' Guide)
" Warren J (Lavina B) lab City Park Dept h1534 30th
" Watson O (Lillian) USN h4116 Randolph
" Wm A (Florence A) gdnr h3720 Newton av
" Wm C (Mary) mech h3845 Superior
" Wm C (Ruth W) tchr City Sch h2828 Howard av
" Wm D (Lucile) jan MW&Co h2321 30th
" Wm H (Florence) pkr h3510 Madison av
" Wm J lab Balboa Park r1534 30th

BAILEY
" Wm T (Hazel) firmn Greenman & Sons h2116 Fern
" Wm W r1943 Howard av
Bailhache Adeline h4016a 3d av
Bailiff Robt (Kathleen) r4326 Euclid av
Baillie Eliz h4148 3d av
" Mary Mrs h658 19th
Bailon Aurelio (Mary) cannerywkr h1441 F
Bain Addie r2611 Logan av
" Chas (Janet) headmstr BMA h1703 Chalcedony
" Edwin C USN h3729 Amaryllis dr
BAIN GEOFFREY C (Katherine) Distributor of Oils and Lubricants, 753 Union, Tel Main 0653, h4145 Ingalls, Tel Jackson 9129
" Geo E (Olive) h2733 Marcey av
" Hugh H police SDPD r4560 Massachusetts
" Jack gro 1269 Columbia
" John S h445 West A
" Kath soc wkr CWD r4145 Ingalls
" Willard J (Ramona) USN h3333 Hill
" Wm A (Alice) carp h2972 National av
Baine Clyde T (Gertrude) USN r4061 Eta
" Edna M (wid H A) h3811 Cal
Baines Elmer T (Helen V) clk Gas Co h4077 39th
" Tollie T (Lena) supt div of streets Bd Pub Wks h20 26th
" Wm E emp New Plaza Hotel r1037 4th av
Bair Glen G (Melba V) whsmn KWCo h4548 Park blvd
" Henry h3019 5th av
" Riley (Lennie) pntr h4134½ 38th
" Roscoe R (Juliatt) pntr L T Cornell h1244 Emerald
BAIRD ANDREW N (Kath E) Building Specialties, Successor to Consolidated Building Specialties Co, Office and Warehouse, 1760 Kettner Blvd, Tel Main 7173, h2121 W California, Tel Jackson 9192
" Geo Q (Nondus) pharm h4495 North av
" Geo R (Margt) US Commissioner and lawyer 625 Bway R723 h3784 Chamoune av
" Jas D (Zepha) rep C-WSLICo h2576 Landis
" John B h2206 6th av
" Kenneth W (Kathryn) beauty shop 1141 Bway h1323 11th av
" Laura B h4696 55th
" Louis P jr stdt KELSEY-JENNEY COMMERCIAL COLLEGE rLa Jolla
" Margt E Mrs dep Co Recorder r4445 Texas
" Marie A Mrs soc wkr h3125 Lawrence
" Marie R Mrs tchr City Sch r5740 Madison av
" Olive M (wid J D) h4118 Jackdaw
" Oscar W (Marie) tchr Teachers College h5740 Madison av
" Thos (Bernice) USN h4871 Santa Monica av
" Zepha Mrs sten Loyalty Group r2576 Landis
Balsch John G (Luella) h2602 Upas
Balsly Edw USA r516 Elizabeth
" Mary r516 Elizabeth
" Raymond USA r516 Elizabeth
" Raymond F (Nora M) h516 Elizabeth
Bajema Adrian gdnr GMP r642 Eugenia
Bak-A-Namel W L Tyson mgr 3072 Univ av
Bake Edw W (Anna) driver h3848 Hemlock
Bakeman Clarence H r3653 Mississippi
" Fred C (Florence P) shtmtlwkr h3115 Grape
" Wm R (Era) lather h3653 Mississippi
Baker Aaron F (Florence) h5329 El Cajon blvd
" Albt S (Grace) plstr h4624 Cleveland av
" Alf J (Gertrude) h5460 Santa Margarita
" Allithea M Mrs sten National Auto Club r 3669 Alexia pl
" Anna r3978 Texas
" Anna (wid E F) r2904 Carleton
" Anne minr 3755 5th av r2833 Granada av
" Arlene h1612 Upas
" Benj gdnr r3560 Fairmount av
" Bernard A (Mary) h4328 49th
" Bertie Mrs r3406 Browning
" Bessie nurse County Hosp r4835 Idaho
" Calla M Mrs r3235 Curtis
" Carl slsmn r1248 5th av
" Cassius C r3486 Adams av
" Chas h1267 14th
" Chas A (Una) driver SCFL h3562 Central av
" Chas E (Kath) musician h1522 29th
" Chas K lab r2628 Bway
" Chas R (Lucile) cook Bradley's 5 & 10 h2511 India
" Charlotte Mrs r4547 34th
" Clara slswn L S Willis r838 San Juan pl
" Clarence A (Hilda) h4761 Coronado av
" Clarence J (Mary R) formn City Water Dept h2012 Meade av
" Claud W (Cecile F) h4804 Univ av



$10 TO $300 LOANS ARRANGED
LOCAL LOAN CO INC
LOANS TO SALARIED PEOPLE ON SIGNATURE ONLY
726 BANK OF AMERICA BLDG.
6TH & BROADWAY • FRANKLIN 7317

BAKER
" Clifford H (Maybell) h1636 Glenwood dr
" Clifford H jr (Evelyn S) tchr Teachers College h1634 Glenwood dr
" David H (Patsy W) mech h3609 Marlborough
" Donald (Frances) aircraftwkr h3777a Van Dyke av
" Doris clk r1319 Dale
" Dorothy E clk FWWCo r1319 Dale
" Dorothy H fabric wkr NAS r2815 India
" Douglas (Rosa) h3146 Imperial av
" Douglas S r3151 Hawthorn
" Douglas S (Clara L) h3770½ 42d
" Edw (Ella) carp h3367 31st
" Edw A (Eliz E) clk PO h1428 Willow
" Edw P pres Aztec Brewing Co r4411 Conde
" Effie (wid S Q) r4608 Cleveland av
" Elbert C restr 932 7th av
" Eleanor I r3640 Louisiana
" Eliza J Mrs h4195 Illinois
" Eliz M with Marston Co r4070 Ibis
" Erastus J (Deborah) h4886 Long Branch av
" Evelyn M clk Saul Chenkin r1634 Glenwood dr
" Evelyn V sten Prudential Ins Co r2837 Univ
" F L Mrs h4711 34th
" Florence Mrs h3105 5th av
" Frances Mrs r4211 Arden way
" Francis O (Clara) police SDPD h4407 Temecula
" Frank E (Althea) mach r3669 Alexia pl
" Fred W clk A B Elder r2952 Grape
" Furniture Exchange (T F Baker) 1483 Univ
" G Walter (Helen) slsmn MCB h3645 Wilson
" Geo sculptor h3826 Kendall
" Geo H meatctr h4070 Ibis
" Geo M (Florence) carp h4364 Menlo av
" Geo M (Sadie) dept mgr YMCo h2837 Univ av
" Geo M (Frances E) gro 4376 Florida
" Gerald busmn US Grant Hotel
" Gertrude smstrs h521 A
" Gladys E smstrs Ratner Mfg Co r4709 34th
" Glen W lab W-MCo r404 22d
" Grace L Mrs sten Lipton's r2368 State
" Guy B (Ethel F) gas sta 3939 Pacific blvd r3521 Jackdaw
" Harold O (Irene F) carp h3320 Belle Isle av
" Harold W B (Hazel E) coordinator City Sch h3852 Wellborn
" Harry h3716 Main
" Harry formn Geo F Otto & Son r3572 Logan av
" Harry T (Bessie M) bartndr h4127 Georgia
" Harvey (Beulah) lab h700 16th
" Hazel M Mrs sten Gas Co r4665 Gertrude
" Henry E (Eliza A) gdnr h1890 Klauber av
" Herbt C (Maie) pntr h5380 El Cajon blvd
" Hugh (Jean) USN h3630 Euclid av
" Irvin C h1918 29th
BAKER JACK G (Ella I) Food Inspector City Health Dept, h4671 Van Dyke Av
" Jack W (Beulah) driver WSGCo h1544 4th
" Jacob R (Rose) USN h3565 Fairmount av
" Jas lab r923 Island av
" Jas O (Blanche) slsmn SR&Co r609 A av
" Joe R (Grace) liquors 2409 State h2368 State
" Joel (Addie A) r4014 E 47th
" John B (Ida) h4092 Marlborough av
" John C (Gladys) h3605 Union
" John E r2239 Catalina blvd
" John F (Harriet) lab r945 19th
" John H mach NAS h802 Lido ct
" John R (Maude) emp HMCo h4367½ Hermosa way
" John W (Viola) lather h3265 Copley av
" John W (Jean) electn Walker's h2020 29th
" Kenneth N (Kath P) slsmn McCaffrey Co h1144 Akron
" Kenneth S (Joyce I) mech NAS h826 Portsmouth ct
" Laura E Mrs h3692 Park blvd
" Lawrence A (Lauria L) carp h3559 44th
" Lee r2952 Grape
" Lee F (Mary) firemn SDFD h4452 37th
" Lelah M (wid W N) h3270 2d av
" Leo R mattress mfr 3443 Main
" Lester G (Anna B) rtemn U-TPCo h3535 Grim av
" Lloyd W (Charlotte M) mtlwkr Mission Auto Paint Shop h4904 El Cajon blvd
" Louis (Louisa) h3560 Fairmount av
" Louis M lab r4457 Wilson av
" Lucy Mrs r4625 North av
" Maggie B L (wid Q C) h4067 32d
" Margt J clk Meyer Pharm r4070 Ibis
" Marion L (Patricia) clk B C Van Horn h 4918 34th

BAKER
" Martha candy mfr 3364 5th av h3326 5th av
" Mary r1890 Klauber
" Mary T clk r1676 Neale
" Mearl L (Gwendolyn) slsmn Miller-McDermott Hdwd Co h4666 Natalie dr
" Mel D (Juanita) slsmn Frye & Smith h4184 Randolph
" Melvin H h1515 E
" Merle F (Florence) driver h6745 Mulberry
" Mildred E tchr City Sch h433 Nutmeg
" Myrtle A Mrs r3716 Indiana
" Nancy E beauty opr r1676 Neale
" Nanette Mrs r4961 Newport av
" Naomi reporter U-TPCo r1290 Upas
" Nona Mrs clk J W Renner r4542 Felton
" Nora F Mrs r2010 30th
" Nosha (wid W C) h rear 3029 C
" Olive Mrs librn h3350 31st
" Orville W police SDPD r4081 Hamilton
" Oscar C (Bessie I) h4014 4th av
" Otho (Lillie B) carp h1319 Dale
" Paul busmn US Grant Hotel
" Paul G (Kath) USM h2416 Commonwealth av
" Phyllis Mrs h2179½ Logan av
" Raymond J (Florence) emp O W Cotton h216 W Robinson av
" Rex (Jessie) h404 22d
" Rex E r2904 Carleton
" Richd D slsmn Cal Dental Supply Co r1319 Dale
" Robt F (Helen) bkpr Miller-McDermott Hdwd Co h3241 Mountain View dr
BAKER ROBT H CAPT (Anne) Master Mariner School of Navigation, Compass Adjusting, 10 Broadway Pier, 1100 W Broadway, Tel Franklin 1975, h842 Rosecrans, Tel Bayview 3390
" Robt H supt T B Baker rFallbrook
" Rolland R (Baker & Dwan) h521 A
" Rosa Mrs maid Elliott Arms Apts h3144 Imperial av
" Rosalie artist r2745 Chicago
" Rosalie H Mrs h2745 Chicago
" S M h3521 Jackdaw
" Sadie Mrs bkpr V A Turner r2837 Univ av
" Sandy (Margt) firemn SDFD h rear 2084 National av
" Sherman D h4639 Florida
" Sloan R (Darlene) USN h2967 Bway
" Steven (Alice) lab h3633 Dalbergia
BAKER T B (Mary A) Roofing Contractor, 1202 Sigsbee, Tel Main 8578, h1676 Neale, Tel Jackson 5719
" Theresa (wid Cornelius) h2685 J
" Thos F (Nellie B) (Baker Furn Exch) h3836 Herman
" Vera Mrs pkr r419 S Evans
" Violet R r4070 Ibis
" Wallace L (Marjorie) clk Hillcrest Lbr Co h2281 Commonwealth av
" Walter E (Ethel) h2175c Irving av
" Walter E carp h1311 J
" Welles A cook rYMCA
" Wendell E (Gladys) gas sta 105 E h4709 34th
" Wilbur S h3111 Mountain View dr
" Willard atdt Fred Hathaway r4804 Univ av
" Wm C (Florence E) driver h252 Ada
" Wm E (Blanche) h3669 Alexia pl
" Wm F (Euphemia) driver SDBCo h4728 Orange av
" Wm G (Lillian) USN h3725 Lotus dr
" Wm H (Grace) delmn L R Baker h3443 Main
" Wm K pntr Cons Aircraft Corp r216 W Robinson av
" Wm L (Mary E) carp h4457 Wilson av
" Wm M shoe repr h2928 Franklin av
" Wm T (Florence) slsmn h2766 Dove
" Wm W (Minnie L) plmbr h1734 Vesta
" Winfield S (Bonnie) driver h3026 Heather
" & Dwan (R R Baker D L Dwan) florists 316 C
Bakers John R (Maude) mech h1026 Madison av
Bakewell Bert C (Bakewell Bros) h4237 Park blvd
" Bros (B C and Lee) barbers 4237 Park blvd
" Herbt C barber h4170 Park blvd
" Lee r4170 Park blvd
" Lee (Bakewell Bros) h4237 Park blvd
Bakke Ruben (Dorothy) USN h3692 Alexia pl
Bakkers Arth M (Martha) pharm Bakkers Pharmacy h2439 5th av
" John (Neff K) (Bakkers Pharmacy) h6065 Bach av
" Neff K Mrs (Knickerbocker Nursery) r6065 Bach av

DIRECTORY LIBRARIES
A Directory Library containing City Directories from all over the Country is maintained at the San Diego Chamber of Commerce for your convenience—free to consult whenever you desire
This is Part of OUR Service
San Diego Directory Co.

SAN DIEGO'S MOST COMPLETE DEPARTMENT STORE
MONTGOMERY WARD
B STREET AT EIGHTH AVENUE • PHONE FRANKLIN 7781

# V. WANKOWSKI & CO. INC.

V. WANKOWSKI
F. R. CORBETT
F. F. EDELEN

INSURANCE - SURETY BONDS

343 SPRECKELS BUILDING



WESTERN SALVAGE CO.

STORE - OFFICE AND RESTAURANT FIXTURES

NEW AND USED MERCHANDISE OF ALL DESCRIPTIONS

Army Goods, Tents Tarpaulins Our Specialty

1451-1471 MARKET BET. 14TH & 15TH

TEL. FRANKLIN 3186



ROSS & ROSS

BOOK BINDERS

Account Books
Loose Leaf Binders
Loose Leaf Sheets

860 Third Av.

Phone, Main 3306


BAKKERS PHARMACY (Formerly Cabrillo Pharmacy) (John Bakkers) 2501-2507 5th Av at Laurel, Tel Franklin 5485

Balaam Vern clk NAS h2258 Brant
Balaban Anastasia (wid Pendel) r4567 Idaho
" Ciriakos P (Maria) lndymn h4190 Alabama
" Geo P (Stassa) restr 651 5th av h4567 Idaho
Baladino John J (Anita) pntr h1455 1st av
Balao Torivio (Evelyn) USN h3159 Greely av
Balason Macke gro 211 C rLemon Grove
Balboa Apartments 2820 6th av
" Distributing Co H E Spence mgr 808 Imperial av

BALBOA LAUNDRY LTD (Alva S Davis B R Engel) 2895 El Cajon Blvd, Tel Jackson 3147

" Law College L G Stanford pres 530 Bway R1110
" Park from A to Upas and from 6th to 28th main entrance on Laurel at 6th av
" Park Garage (O G Dobbs L M Earl) 3747 Park blvd
" School 1844 S 40th
" Theatre F G Alwaise mgr 868 4th av
" Theatre Building 854 4th av
" Venetian Blind Co (Z D Smith Wm Hirschy) 1926 Moore
" Vista Apartments H W Ericson mgr 2206 6th av
Balch Chalmers r4431 Texas
" Claire Mrs slswn Fink's Inc r4431 Texas
" Doris notary T G Cross r4829 Idaho
" Edmund I (Margt) inspr State Bureau Cannery Inspection h3617 Mississippi
" Edmund I jr (Margt M) chainmn Gas Co h3619 Mississippi
" Fredk L (Virginia S) mech h4360 Mississippi
" Lillie A (wid E F) h1428 3d av
" Walter K (Doris) instr Ryan Sch of Aeronautics h4829 Ohio
Balchini Roberta Mrs cook Albt De Pietri
Baldan Anthony (Maude) h1944 Union
Baldassini Zelindo (Virginia) h4096 Epsilon
Baldelli Desiderio (Mary) gro 2802 National av h925 S 28th
Balderrama Wm R (Helen S) h rear 2126 Franklin av
Baldez Rudolph R r4658 Orange av
Baldinus Lawrence (Gladys) USMC h1217½ 26th
Baldock Kenneth R (Doris D) USN h3845 44th
Baldridge Lloyd (Helen) asst sec Union Title Ins & Trust Co h2327 Plum
" Raymond E (Evelyn) lab h3220 Boston av
Baldwin Adela x-ray techn Mercy Hosp r3588 1st av
" Albt H (Vie) pntr h3711 Mississippi
" Arminda (wid H H) h3919 Florida
" Carey N emp ZS r1610 Cypress av
" Clara (wid H J) h821 17th
" Clarence C USN r3941 Franklin av
" Clarence M (Minnie A) pntr h1420 W Thorn
" Clarence H (Sylvia) carp h3941 Franklin av
" -Cosgrove Paint House Inc W E Baldwin pres W J Cosgrove v-pres 3231 El Cajon blvd
" Dani T (Gertrude M) police SDPD h721 Niantic ct
" E E driver Cudahy
" Emma A supvr Bd of Educ r3729 Indiana
" Ernest J (Irma T) USN h3652 45th
" Foster K emp NAS h3695 Alabama
" Geo L (Lillian E) dist eng Union Ice Co h 3088 El Cajon blvd
" Gerald L oils 2045 Pacific blvd r821 17th

BALDWIN GERALD L JR, Sec-Credit Mgr, W J Bailey Co, h2395 Hickory

" Gertrude (wid Walter) h282 35th
" Gladys C emp Kath E Richards h4073 Swift
" Gordon E (Helen) clk Gas Co r122 W Brookes av
" Hariet H (wid F W) h122 W Brookes av
" Harry E pntr r1352 30th
" Hazel M (Posy Shop) rEl Cajon
" Jas M (Mary) h2030 Bway
" Jesse G (Christine) slsmn h5042 Newport av
" Lillian M Mrs fnshr Bunnell Photo Shop h 1120 16th
" Mark N (Margt) h4571 Wilson av
" Mary J r4626 Iowa
" Merrill H (Bessie) music tchr 640 Bway h3550 Dove
" Merritt A (Sarah J) tile contr 4626 Iowa
" Minnie A with Marston Co r1420 W Thorn
" Newton C (Cora H) (Kinnings & Baldwin) h809¼ El Carmel pl
" Philip R (Rhea P) USN h942 24th

BALDWIN
" Robt (Hazel) slsmn City Chev Co h4349 N Talmadge dr
" Robt W pntr r3935 Illinois
" Theo R (Martha) pntr h3935 Illinois
" Thos H h4832 Brighton av
" Victor L (Carolyn O) h4429 Arizona
" Wayne W (Vivian) h3639 Euclid av
" Wm E pres Baldwin-Cosgrove Paint House r3231 El Cajon blvd
Balelo Adam (Mary) fishermn h3135 Fenelon
" Manuel G (Ludevina) fishermn h2903 Dickens
Balentine Arth T (Dorothy) h135 W Kalmia
Bales Byron B (Marie) checker PW h3864 Van Dyke av
" Claude clk Continental Chain Stores
" Earl A (Dorothy) joiner NAS h3303 Gregory
" Julia Mrs h3847 41st
" Margt B (wid L L) h840 12th av
" Milo S (Ina M) opr SDERy h812 San Gabriel pl
" Oliver N (Cleo) USN h3704 Richmond
" Wade H clnr MDC h1756½ Essex
Balestreri Anthony fishermn r2070 State
" Dominic (Mary) fishermn h2031 State
" John (Frances) fishermn h602 W Date
" John M (Helen E) fishermn h2319 State
" Jos fishermn r630 W Date
" Mariano (Antonia) fishermn h2070 State
" Michl (Lena) fishermn h630 W Date
" Thos (Angela) lab h1929 Union
Balestrieri Mario (Anna) fishermn h2244 State
Baligal Pedro (Amanda) emp Crescent Cafes r1416 Market
Balight Prociss (Neoma) restr 319 Market r1332 Columbia
Balinger W Lester (Hazel) h2927 Newton av
Balistrieri Andw (Nellie) fishermn h2037 Union
" Antonino (Elsie) fishermn h1926 Columbia
" Antonino fishermn h1826 India
" Jas (Tillie) fishermn h736 W Hawthorn
" Philip fishermn r1826 India
Balkner Arth E (Sarah) agt Acacia Mut Life Ins Co h3212 Bancroft
" Sarah L with Marston Co r3212 Bancroft
Ball Amoretta Mrs music tchr 640 Bway r3762 Van Dyke av
" Archie A (Nina) boat opr UWTCo h1150 22d
" Carnation (wid Chester) h1530 Island av
" Delmore r4925 Cape May av
" Edgar r921 25th
" Eliza A (wid Andw) h2936 Upshur
" Florence Mrs r1450d B
" Fred F (Edith) carp h3654 42d
" G A USN r642 17th
" Geo N (Bessie R) installer SCTCo h1835 Edgemont
" Harry G (Amoretta) mfrs agt 923 7th av h3762 Van Dyke av
" Harvey A (Martha L) clk Finder & Herzoff Music Store h4374 Beta
" Horace W (Edith M) mech h3317 Dwight
" Howard A pathological labtry 233 A rm 1010 rAlphine
" Howard G (Goldie) sign pntr h3665e Univ av
" Ida M (wid C E) h4135 Normal

BALL INSURANCE AGENCY (J Gordon Ball) General Insurance and Accident and Health Insurance, 1121 Bank of America Bldg, 625 Broadway, Tel Main 5633

" Irving E aircraftwkr r4964 Brighton av
" J E USN r2845 National av
" J Gordon (Mildred) (Ball Insurance Agency) rLa Mesa
" John G (Dorothy) metermn Gas Co h2842 Gunn

BALL JOHN P (Marguarette) (White & Ball) h1137 Edgemont

" Jos R (Ida M) pntr h2645 E
" Lawrence V (Marie) h4739 Mansfield av
" Lott L (Lulu) confy 2201 Fern h rear 2919 do
" M G bartndr r105 West F
" Mary Mrs h730 Beech
" Mary L (wid Henry A) h4022 44th
" Morris L (Goldie) slsmn Knudsen Crmry Co h3659½ 33d
" N C Mrs h642 17th
" Orville P (Vera H) mach NAW h4854 Circle dr
" Pauline A (wid Wm) r1204 Hendricks av
" Percy E (Eva A) supt Hillcrest Sta PO h1077 Johnson av
" Rex R soc wkr CWD r1077 Johnson av
" Richd S r1077 Johnson av
" Robt E (Jessie) driver h1371 Willow
" Robt J (Dessie M) h4910 Kensington dr




HOME FEDERAL SAVINGS AND LOAN ASSOCIATION OF SAN DIEGO

945 SEVENTH AVE.

FRANKLIN 6417

Insured Savings
Current Rate 3½%
Withdrawal Privileges


BALL
" Thos A (Martha) gdnr h718 Venice ct
" Vella pkr Cudahy
" Wesley B (Angie C) driver SCFL h3745 Mississippi
" Wm M (Marian) atdt Standard Stas h1204 Hendricks av
Balla John C (Gizella) mech Cons Aircraft Corp h4318 Cleveland av
Ballantine Donald mgr Crystal Pier Villas h w end Garnet
" C Mary (wid D S) h4466 Landis
" Margt S beauty opr r4466 Landis
" Terresa (wid D H) h3290½ El Cajon blvd
Ballantyne Alma C nurse Mercy Hosp h4178 Georgia
" Gordon A (Patricia R) senior claims rep State Compensation Ins Fund h3535 Alabama

BALLANTYNE JOHN (Ballantyne & Loftin) Dist Manager Farmers Automobile Inter-Insurance Exchange, rEl Cajon

" & Loftin (John Ballantyne S T Loftin) dist mgrs Farmers Auto Inter-Ins Exchange 1167 2d av

Ballard Achilles W (Lillian) h4382 Georgia
" Adaline r2548 Bway
" Albt N (Ruth N) mech h4833 Pescadero av
" Clyde L Rev (Hazel) h4130 40th
" Earcy h1233 18th
" Elmer (Fay) USN h4415 Texas
" Emily A (wid J M) h1730½ Upas
" Fred C (Della M) pres Ballard & Brockett Co h4220 Arden Way
" Glen W (Elaine) electn h3130 Granada av
" Helen E Mrs tchr City Cch r3130 Granada av
" Leon (Dolly) r1372 7th av
" Lloyd (Alice) tractor opr h3159 Monroe av
" Robt msngr r3648 35th
" Rosalyn W Mrs tchr City Sch h4824 Idaho

BALLARD & BROCKETT CO, F C Ballard Pres, I T Brockett V-Pres and Treas, T H Bell Sec, Women's Ready-to-Wear, Accessories and Millinery, 1166 5th Av, Tel Main 6166

Ballatore Albt (Annie) h2053 Columbia
" Augustine r1557 Columbia
" Jos clk M P Rocha r1557 Columbia
" Jose fishermn r2053 Columbia
" Matteo (Anna) h1557 Columbia
" Matteo fishermn r2053 Columbia
Balle Emil A supt Gas Co r1250 6th av
Ballenger Maurice G (Esther) associate pastor First Methodist Episcopal Ch h4475 New Jersey
" Viola Mrs h3762 Arnold av
Ballester Ernest (Hope) lab h3546 39th
Ballew John W r4104 35th
Balling Margt (wid Aug) r3965 Hawk
Ballinger Bettina r862 Rosecrans
" Delmont ball player r4784 El Cajon blvd
" Ernest (Thelma) USMC h3905 Harney
" Freda M (wid E E) h3022 Suncrest dr
" John H (Ora) h4784 El Cajon blvd
" John I (Amy L) h4730 Vista
" Louis H USN r4730 Vista
" Lyman W eng r4730 Vista
" Wm B (Consuelo) slsmn h862 Rosecrans
Ballis Michl (Pana) carp City Harbor Dept h 4549 44th
Ballister Edith r4064 St James pl
Ballon Milo (Agnes) h2907 46th
Balloni Angelo r540 W Fir
" Jas (Rose) h540 W Fir

BALLOON DYE WORKS (Morris I Breitbard), Ultra-Modern Cleaning, Dyeing and Moth Proofing, Main Office and Plant, 101 16th cor Imperial Av, Tel Main 3195

Ballou Earl W (Lillian A) custodian House of Hospitality hBalboa Park
" Helen M Mrs tel opr Doctors Serv Bur h2155 1st av
" Henry (Marie) USN h1246 14th
" Kenneth J (Hazel) USN h1422 5th av
" Margt maid U S Grant Hotel r4326 Euclid
Balmer Cynthia stdt KELSEY-JENNEY COMMERCIAL COLLEGE rLa Jolla
" John E (Mollie G) pantrymn Paul's Inn h119 Beech
" Mollie maid U S Grant Hotel
" Theo r509 12th av
Balmforth Alf J (Rena) eng O'Brien Mines Inc h1844 Cable
Balmoral Court (J J Cory) 3931 Centre
Balmos Jacob W (Dorothy) pkr Cudahy h1609 Ft Stockton dr
Balster Lena waiter r1145 11th av
Baltes Doris M Mrs sec Cannery Workers Union r1648 32d
" Edw G (Doris M) h1648 32d
Baltimore Apartments T M Lipscomb mgr 742 Market
Baltrimas Julius N (Esther) h1126 S Evans
Baltzly Charlotte H emp Mrs Dee-Ora Martin
" Fredk (Anne F T) USN h5182 Hastings rd
Balutis Walter (Maud) h4245 45th
Bamber J Wilson (Helene C) USN h4437 Texas
" Wm H (Margt) slsmn Cleancraft h4067 Lark
Bamberry Jas H (Helen) h2021 29th
Bambush Geo C mech Cons Aircraft Corp r3678 Birch
" Jos L (Doris R) tool mkr Cons Aircraft Corp h1336 Granada av
" Jos S (Bertha) emp NSD h3678 Birch
Bamford Geo C (Grace C) h2492 B
" Wm N (Lillian L) agcy supvr Northwestn Mut Fire Assn h2921 Hawthorn
Banada Florence r11 20th
Banaga Domingo (Florence) cement fnshr h4379 30th
" Gilbert lab r2065 Logan av
" Jos (Isabel) cement wkr h2065 Logan av
" Jos S (Rose) h3915 Franklin av
" Lupe r2065 Logan av
Banberry Gladys maid r500 20th
Bancker Grace M (wid M G C) h3242 Ibis
Bancroft Fred S (Virginia) h719 Robinson av
" Griffing (Margt W) h2525 1st av
" Martin F (Rees-Stealy Clinic) phys 2001 4th av rUniversity Club
" Sally artist r3304 Talbot
" Saml (Helen) h3304 Talbot
Band Box Cleaners & Dyers (B C Hale H D Sims) 807 W Washn
Banda Ralph (Maria) lndywkr Hotel del Coronado h3146 Whitman
Bandick Alf H (Lola) slsmn SR&Co h5011 Del Monte av
Banding Adolph (Lydia S) plmbr h1333 Columbia
Bandis Andw J (Eleanor) h4165 Udal
Bandy Herbt F (Leah) mech h2226 E
Bane Earl H (Hattie C) jan Gas Co h1003 Johnson av
" Harold M (Margt) reprmn Gas Co h4711 Lotus
" Kenneth P (Margt) driver McKesson & Robbins h3265 Date
Banegas Louis (Eliz) seamn h3729 Florence
Banett Maud A r325 B
Banfill Frank M (Grace) cementwkr h4453 Del Monte av
" Lessie Mrs h4943 Niagara av
Bangayan Philip (Adela) USN h419 S Evans
Bangel Edw I (Julia) gro 1518 Tyler and mgr Fairview Apts h1520 do
Bangert Bess H Mrs music tchr 640 Bway r4250 Sierra Vista
" Louis J (Bess H) music tchr 640 Bway h4250 Sierra Vista
Bangs Danl M (Anna B) h800 Cerro Gordo

BANGS EGBERT C (Jessie) Sec-Treas Johnson-Saum Co, h1408 4th Av

" Mary B (wid MacA) h223 Southlook av
Bank Evelyn r1503 28th
" of America Building 625 Bway
" of America Building Law Library 625 Bway R 509

BANK OF AMERICA NATIONAL TRUST & SAVINGS ASSN, G A Davidson V-Pres, C L Cotant V-Pres-Mgr, O T Jensen V-Pres, Emil Klicka V-Pres, Marc Ryan V-Pres and Trust Officer, C S Ranney and A V Mayrhofer Asst V-Pres, W H Eckhart, W J Fogarty, E A Mazzera and J P Stewart Asst Cashiers, C E DeRochie and H R Moore, Asst Trust Officers, San Diego Main Office 615 Broadway, Tel Franklin 7711, Fifth and Market Branch 600 5th Av, Hillcrest Branch 406 University Av, Logan Heights Branch 2196 Logan Av, Normal Heights Branch 3352 Adams Av, North Park Branch 2897 University Av, Ocean Beach Branch 4996 Newport Av, Van Dyke-University Av Branch 4246 University Av, Chula Vista, Coronado, Encinitas, Escondido, Fallbrook, La Jolla, La Mesa, National City, Oceanside, Ramona, Solana Beach (For further information see left side lines and page 13 Buyers' Guide)

BANKAMERICA COMPANY, J W Malmberg Res Mgr, Investment Securities, 703 Bank of America Bldg, 625 Broadway, Tel Main 3031.

Banke Alf (Clara) h1919 Kearney av
" Irene E with Marston Co r1919 Kearney av


MEMORIALS

MONUMENTS

Artistically Designed

CONTI AND SON MONUMENT COMPANY

Granite
Marble
Bronze

3871 IMPERIAL AVE.

PHONE FRANKLIN 2480

# Glen Abbey Memorial Park

San Diego's Modern Cemetery
PERPETUAL CARE

Two Miles East of Chula Vista on Concrete Highway Leading to Bonita
Main Office at the Park • Mailing Address, P. O. Box 822, Chula Vista • Tel., Chula Vista 363

VERNER E. HAWKINS
•
Real Estate
Insurance
Rentals
Loans
•
122 NATIONAL AVE.
NATIONAL CITY
TEL. NATIONAL 460

ROSE COURT FLORAL COMPANY
—
WESTERGAARD BROS.
—
Wholesale and Retail
Florists
and
Nurserymen
—
3705 Crane Place
Tel. Jackson 3208


Banker Jack R r2924 Emerson
" Leone T r2924 Emerson
" Marion A (Linda) h2924 Emerson
Bankerd Chas A (Helen R) h4403 Menlo av
" Frederic T designer A W E Harper r4403 Menlo av
" Helen R Mrs tchr City Sch r4403 Menlo av
" Lincoln E (Helen M) with Marston Co h2846 Landis
" Mary M r4403 Menlo av
Bankler Jas (Margt S) USMC h4633 Newport av
Banks Alf E (Grace E) phys 861 6th av R 700 h5044 Litchfield rd
" Anna M h4130 Georgia
" Chas L 2d lieut USMC r4158 Menlo av
" Doris J dep Co Assessor r4182 Polk av
" Esther F nurse Mercy Hosp r3918 Center
" Evelyn lndywkr Hotel del Coronado r1513 28th
" Everett S (Hazel) carrier PO h2423 Market
" Geo gas sta 3001 Imperial av h22 30th
" Geo W (Mary M) tchr City Sch h1060 Oliver av
" Gerald F phys 861 6th av R 700 h2502 B
" Harry mech JRTCo r4481 Van Dyke av
" Haskell W lab h353 S 37th
" Hollis h4182 Polk av
" Hugh (Danita) lab Gas Co h2818 Clay av

**BANKS, HUNTLEY & CO, Wm C Barker Mgr, Government, Corporation and Municipal Bonds, 910 San Diego Trust & Savings Bldg, 530 Broadway, Tel Main 0143 (For further information see page 47 Buyers' Guide)**

" Jas O (Hattie) jan h3086 Imperial av
" Jerry vulc Edw Goldstein r104 B
" Jesse C (Grace) gas sta 3790 Fairmount av and 4003 Univ av h4122 Landis
" John G Rev (Ethel E) rector St Luke's Episcopal Ch and Warden Fellowship St Luke h2243 Front
" Josephine cash LCCo r4082 Arizona
" LeRoy I (Phoebe M) USN h4393 Wilson av
" Margt L clk r331 S Bancroft
" Mary Mrs r3918 Centre
" Mary A bkpr SD of H h2517 India
" Mary E priv sec Lion Clo Co r4082 Arizona
" Minita S Mrs h1648 Neale
" Opal A r331 S Bancroft
" Pearl Mrs r1263 8th av
" Roy A porter Zukor's r3060 Valle av
" Steven jan h3267 National av
" Thos M (Bebe) auto repr h331 S Bancroft
" Virginia E r4122 Landis
" Wm R (Jennie) real est 3862 37th
Bankson Florence h4620 Cleveland av
Banner Alene maid r2159 State
" Hattie Mrs h2159 State
" Roy h4073 Kendall
Bannister John L (Charlotte) cook h1103 Sigsbee
" John W (Annis) ironwkr h2027 Monroe av
" Lee E (Ann R) v-pres-genl mgr Armored Transport Inc h109 Brookes av
" Mildred clk r2027 Monroe av
" Ralph pantrymn r2027 Monroe av
Bannon Andw G (Molly) USN h2054 State
Bansil Paul (Florence) clk h1903 Edgemont
Bant Kenneth C (Gloria) seamn S&CBCo h219 W Grape
Banta Elmer E h3528 5th av
" John E (Nina R) chauf NPWD h1117 Madison av
" R B pharm Federal Drug Co
Banzhaf Alma (wid C F) r2611 32d
" Bertha h2611 32d
Baptist Christian Center Mary R Apra dir 506 W Date
" Henry r410 A
Baptista Jose (Carolina) fishermn h1801 India
" Constantino (Lena) r2460 B
Baque Martin A (Blanche A) hlpr Gas Co h2877 Spruce
Barabe Edw J dentist J M Wilson r2034 29th
Barager Kenneth stdt KELSEY-JENNEY COMMERCIAL COLLEGE r3860 Atascadero

**BARAGER KENNETH M (Ivy) Pres Kelsey-Jenney Commercial College Inc and Handwriting Expert, h3860 Atascadero Drive**

Barajas Francisco h828 Beardsley
Baranceanu Bello h3068 1st av
Barano Louis (Victoria) h2085 Logan av
Baranov Alvin (Janet) lawyer h1562 7th av
" Anna Mrs r4718 Hawley blvd
" C E drugs 401 Bway r2929 Chatsworth blvd
" David drugs 828 5th av h1717 Myrtle av

**BARANOV EARL H (Virginia) Jeweler Baranov's Credit Jewelers, h4146 Stephens, Tel Hillcrest 1309-R**

" Edw clk BCJ r870 27th
" Harold slsmn Jacob Baranov h2507 India

BARANOV
" Irwin E slsmn BCJ h4718 Hawley blvd
" Jacob jwlr 964 5th av R316 rBarbara Worth Hotel

**BARANOV NATHAN F (Helen) (Baranov's Credit Jewelers) h4395 Ampudia, Tel Jackson 0390**

" Rose Mrs h870 27th
" Ruth cash C C Baranov r2929 Chatsworth blvd
" Thelma S r4718 Hawley blvd
" Violet G Mrs credit mgr J C Campbell Dentists r2705 India
" Virginia R Mrs women's clo 3091 El Cajon blvd r4146 Stephens

**BARANOV'S CREDIT JEWELERS (N F Baranov) Diamonds, Watches, Jewelry and Silverware, 5th Av at Broadway, Tel Main 1044 (For further information see left side lines and page 49 Buyers' Guide)**

Barba Constance asst sec-treas Natl Iron Wks r419 S Evans pl
" Constance C sten USNBank r720 23d
" Danl D (Guadalupe) h106 36th
" Wm H 2d lieut USMC r4953 Vista pl
Barbachano Carmen Mrs h109 Univ av
" Eugenia r109 Univ av
" Manuel A (Mario) r5289 Canterbury dr
Barbara Anne Court Mrs J C Stout 4732 Oregon
" Worth Hotel (Wilbur Clark) S T Clark mgr 319 Plaza
Barbarino Carmen r2054 Harrison av
Barbeau Edw J (Grace T) dredgewkr h2806 46th
" Wm C (Gertrude M) mech h4034 Harney
Barbee Audley (Trinity Court) r3351 Grim av
" Jos H (Frances) (Trinity Court) h3351 Grim
" M B (Pauline) USN r4455 Louisiana
Barber Albt mech Ace Auto Wrecking Co
" Arth M (Margt R) (Barber & Bard) h4530 30th
" Chas E (Mildred V) USN h3001 Newton av
" Clara emp MC r3041 B
" Eleanor h2125 5th av
" Ernest (Sarah E) h4752 Norma dr
" Fern H Mrs sten h3743 Albatross
" Geo E (Pearl E) pntr PBASMW h45 15th
" Gertrude R (wid L L) h752½ 10th av
" Harriet B (wid J E) h4925 Kensington dr
" Harry B (Derden B) gas sta 2494 Imperial av h3122 Gregory
" Henry T (Ada N) h719 San Rafael pl

**BARBER J MILTON, Real Estate Appraiser, 511 Fifth Avenue Building, 521 B, Tel Franklin 4495, r4925 Kensington Drive, Tel Randolph 5358**

" Jas r444 G
" Jas S W (Josephine) chf dep City Auditor h 2727 Columbia
" Jos C (Emma M) USN h3011 Main
" Luellen Mrs h3055 K
" M Ellen C Mrs h1156 22d
" Ralph E (Clara) rtemn U-TPCo h3041 B
" Robt J (Gwendolyn) USN h4234 41st
" Romine (Edith) r2220 Market
" T D (Rosa L) col USMC h3330 6th av
" Thos pntr r563 5th av
" Thos T (Viola) engraver J Jessop & Sons h 3850 Superba
" Vergil C (Lola A) v-pres Acme Mailing Service Inc h4670 Saratoga av
" Wm lab r3104 L
" Wm A (Helen S) aud C A Gray h3767 Bancroft
" & Bard (A M Barber Louis Bard) tires 2851 El Cajon blvd
Barbera Chas r535 W Date
" Peter (Josephine) h535 W Date
Barbic Anna R Mrs nurse Bd of Educ r6745 Amhurst av
" Saml P (Anna R) florist h6745 Amherst
Barbieri Richd (Hazel) lab Westn Lbr Co h3668 Wabash av
Barbo Bessie Mrs h1028 Dewey
Barborka Geoffrey (Ila B) lino opr Theosophical University Press r600 Catalina blvd
" Vaclav T (Bessie) musician r600 Catalina blvd
Barbosa Antonio (Carmen) plstr h2279 L
" John (Mary) plstr h2479 K
Barbour Arth T Mrs tchr City Sch
" Blanche B Mrs sec Don Dunann h2172 Front
" Eleanor cash HLBCo r3577 Utah
" Henry W (Mary) (Morse & Barbour) h4016 8th av
" J Richmond (Artha) prin Training Sch Teachers College h4474 Berting
" Lyle music tchr 640 Bway
" Robt L (Mary E) lawyer 524 B'rm 413 h4329 Hermosa way
" Willard C cook Jos Heger r128 Lewis




# NORTHWESTERN MUTUAL FIRE ASSOCIATION
## NORTHWEST CASUALTY COMPANY

No Better Insurance Protection Obtainable . . . and at a Saving!
COMPLETE SERVICE--REPRESENTATIVES THROUGHOUT CALIFORNIA
DISTRICT HEADQUARTERS—524 B STREET, SAN DIEGO
TELEPHONE FRANKLIN 6451


BARBOUR
" Wm (Sarah) h4959 Niagara av
Barce Wm (Madeline) carp VCSFCo h2610 Euclid av
" Wm W (Eliz) cement fnshr h3815 47th
Barcelona Apartment Hotel (J E Collumb) 326 Juniper
" Pascual lab Naval Hosp r2561 F
" Victor lab h2237 K
Barchus Fred A (Ludie) carp h919 S 37th
" Roy J (Mattie L) h6265 El Cajon blvd
" Wilbur (Louise) h3820 Logan av
Barclay Arol J (Josephine) slsmn h2851 Goldfield
" Chas R (Ruth S) clk Gas Co h4685 Larkspur
" Edw D (Laura) h3114 Bancroft
" Eliz S (wid R H) h2035 Ft Stockton dr
" Fern Mrs clk Majestic Malted Milk Shop r3114 Bancroft
" Henry A (Grace E) phys 233 A rm 1202 h2144 Madison av
" Herman F (Martha) driver r3338 Dumas
" Jas h3535 47th
" John pntr 1213 Market h5050 Canterbury dr
" Martha A R with Marston Co r3338 Dumas
" Robt W (Fern) clk h3114 Bancroft
Barcume Alonzo H (Margt) carp h4545 55th
Barcus Mary Mrs r2974 Fir
Bard Howard radio techn r3372 Front
" Howard B Rev pastor First Unitarian Ch h 3372 Front
" Louis (Barber & Bard) rChula Vista
" Luella W (wid Allen) h3969 4th av
Barday Alf (Olive) h1741a Union
Bardon Thos A (Hazel) USN h rear 2870 Newton
Bardot Harry E (Margarita M) clk PO h4505 Park blvd
Bardousky Jos C (Elvira) USN h4607 Constance dr
Bardsley John D r1239 Myrtle av
" Kate M (wid W C) h1239 Myrtle av
" Mary A (wid Wm) h925 W Maple
Barefoot Anson C (Helen) slsmn h1634 Edgemont
Barend Peter J (Anna E) hlpr Gas Co h3776 Boston av
Bareno Delfina C (wid Alex) h528 Sampson
" Elias J barber r528 Sampson
" Frank r528 Sampson
" Henry (Auerlia) fish wkr h1832 Newton av
" Jas garagewkr r2201 Ocean View blvd
" Jas J r528 Sampson
" Louis (Rebecca) driver h2201 Ocean View blvd
" Michl (Cicila) matt mkr Louis Moorsteen h 3168 K
Barfoot Adam (Nora) h3785 Boundary
" Horace O (Nellie) elev opr h3401 High land
" Jos pntr r3785 Boundary
Bargel Blanchard J fur ctr Huneck's r4214 33d
" Mary (wid Albt) h4214 33d
Barger Alva carp r4577 Texas
" Eliz S Mrs h4577 Texas
" Ivan (Myrtle) clk NSD h4419 Monroe av
" Josie (wid Thos) h572 15th
" Naomi E Mrs r4162 Estrella av
" Robt T lab r572 15th
" Theo (Erma) carp h3863 38th
Bargos Chas (Eulalia) bartndr h4224 Alabama
Barham Eric G (May) consul Panama h3602 Indiana
" Frances B sten NAS r1939 Onsted
" John T (Frances) USN h2144 Froude
Barie Emma M (wid Wm) h3114 Homer
Barisic Wm E (Mary A) pntr h4228 Alabama
Bark Christine r4850 Centerbury dr
Barker Allen r1745 29th
" Arth R (Evelyn H) barber 4725 Univ av h3558 Meade av
" Aubrey C (Mary) tmkpr h3655 Swift av
" Carlton C r3512 Pershing av
" Chas (Rita) USN h1346 Front
" Dickinson B r306 Walnut av
" Dnard E lab City Water Dept h2627a J
" Dolores E cash Dohrmann Hotel Supply Co r3558 Meade av
" Donald E (Ida) driver h2169 1st av
" Edna C Mrs bacteriologist City Water Dept h3512 Pershing av
" Edw A r1267 8th av
" Eleanor R waiter r1225 State
" Evans R (Julia) mech h1989 Bacon
" Francis E (Geraldine) USN h1915 El Cajon blvd
" Frank L r830 25th
" Fredk (Annie) h2652 2d av
" Harry L (Iona) dep sheriff h3426 State
" Ida Mrs drsmkr 3952 National av
" Iva L custom house broker 322 West F h3203 Logan av

BARKER
" Jas L (Blanche) emp State Blind Craft h3069 44th
" L F Mrs music tchr 640 Bway
" Louis S (Delia A) h3770 29th
" Lynn W slsmn r3203 Logan av
" Margt L Mrs confy 2175 Logan av h2669 National av
" Mildred clk Majestic Ice Cream Co r1902 A
" Nelson E (Marion) agt Provident Mutual Life Ins Co h306 Walnut av
" Phillip M (Gladys B) v-pres SD Planing Mill h2881 Kalmia pl
" Ralph K (Louise F) dairy producer-distributor and chairman Christian Business Men's Committee of San Diego hHubbell rd, Mission Valley
" Ralph W h4217 Georgia
" Robt G (Louise B) (Newton & Barker) h 2965 Ocean Front walk
" Romaine W slsmn H S Harriss
" Steph (Ida) h3752 National av
" Terry E (Frances E) slsmn J C Wilkinson h3761 La Cresta dr
" W K (Nellie G) (Regina San Diego Agency) h4483 Point Loma av
" Wm (Nellie) shtmtlwkr LRECo h4373 New Jersey
" Wm A fl mgr MW&Co h822 B

**BARKER WM C (Florence D) Mgr Banks, Huntley & Co, h4395 Hawk, Tel Jackson 8552**

" Wm C jr r4395 Hawk
" Wm J h1462 3d av
" Zachariah A (Trixie M) h1745 29th
Barkhoussen Ida r218 Cedar
Barkin Betty Mrs sec-treas Barkin Distributing Co r3428 Quince
" Distributing Co Inc J G Barkin pres B Barkin sec-treas liquors 324 11th av
" Julius G (Betty) pres Barkin Distributing Co h3428 Quince av
Barkley Betty mgr Utah Hotel h726½ 5th av
" Geo M (Algie) clk h2175 Bacon
" Grace V (wid T H) h3214 Trumbull
" John R (Helen M) slsmn h4858 Sussex dr
" Mary W tchr City Sch h4079 1st av
" Robt I r3214 Trumbull
Barkman Esther r3129 Mountain Vitw dr
Barkow Lucy M drsmkr 2261 1st av r3694 35th
" Mary D with Marston Co h3694 35th
Barks Frank C (Erna) h4461 Santa Monica av
Barksdale Betty B maid Naval Hosp r3539 Jennings
Barkus Homer A (Sarah J) watch repr 625 Bway R 307 h1444 A
Barland Leon D (Kate) waiter SD&AERy h 3070 Ocean View blvd
Barlet Gladys M Mrs clk Kelley Lndy Co r4784 West Point Loma blvd
Barlett Harry V (True) gas sta 1203 National av and gro 714 S 28th
Barley Ellwood E (Vivienne) h1202 Upas
Barlow Alice W librn SD Museum r2552 1st av
" Bothwell r3804 Pershing av
" Don msngr Pacific Messengers r2244 Front
" Donovan chauf h1224 13th
" Ellen A h1826 W Washn
" Elvon E (Agnes) h3922 Florida
" Florence A Mrs clo clnr 2261 1st av r2244 Front
" Geo (Lily) h1665 9th av
" John N (Freida) hlpr Gas Co h314 Southlook av
" Kath (wid Wm) r4453 Muir av
" Kath L (wid J J) h905 32d
" Louise A Mrs slswn Whitney & Co r1224 13th
" Margt tel opr SD Hotel r944 24th
" Mary E (wid L A) r3545 Bancroft
" Melba r2244 Front
" Pleasant J (Bessie) insprr Gas Co h3753 Newton av
" Railey (Bernice) baker SCBCo h312 22d
" Richd chiropractor r2244 Front
" Steph L (Grace) driver Wilshire Oil Co h 4453 Muir av
" Victor H (Luellah) slsmn h2327 Etiwanda
" Wm H (Florence A) chiropractor 1520 5th av h2244 Front
" Wm W (Margt) slsmn DPBCo h816 24th
Barnard Amelia M (wid J E) h4678 Louisiana
" Doris sten rYWCA
" Edwin jr r2740 6th av
" Edwin J (Hilda M) florist 3778 4th av h425 Univ av
" Harry (Janet) USN h4460 Park blvd
" Ramona clk r4426 Alabama


Buick

ROBERT D. MAXWELL CO.

STATE AND BROADWAY

TEL. MAIN 5011

Buick

DUCO DULUX REG. U.S. PAT. OFF.

**NATIONAL IRON EQUIPMENT & SUPPLY CO.**

*"A Specialized Jobbing Service"*

CONTRACTORS' EQUIPMENT AND SUPPLIES—IRRIGATION EQUIPMENT

AUTOMOTIVE EQUIPMENT AND SUPPLIES, IRON AND STEEL PRODUCTS, TOOLS, ROPE AND PAINTS

FRONT AND MARKET STREETS PHONE FRANKLIN 6367 SAN DIEGO

HAROLD S. WIER

*"Everything for the Painter"*

INDUSTRIAL MARINE HOUSE AUTOMOTIVE

PAINT

1243 BROADWAY

TEL. MAIN 1535



FRANKLIN INSURANCE SERVICE CORP.

402-408 SAN DIEGO TRUST & SAVINGS BLDG.

630 BROADWAY

PHONE FRANKLIN 5101

**BARNARD**
" Robt L mgr Fire Companies Adjustment Bureau rHotel San Diego
" Thos W (Ethel) h2172 Front
Barnas Wm J (Alida) carp h3419 29th
Barner Alf (Mattie) shoe shiner h121 S Evans
" Fred M (Ruth H) lab NPWD h3632 Wilshire ter
Barnes A E slsmn h2614 El Cajon blvd
" Albt C auto park 845 7th av r1217 28th
" Albt H (Anna) h4373 Utah
" Alex S (Grace) mkt mgr Safeway h3645 Mountain View dr
" Ann waiter P O Purdue r3780 5th av
" Arth H (Elsie) formn Ry Exp Agcy h4321 Marlborough av
" Benedict I printer r432 Brookes av
" C Rankin Rev pastor St Paul's Episcopal Ch h408 Nutmeg
" Carl K (Chrissy C) auto repr 2141 30th h3090 Hawthorn
" Carl M (Mayme N) slsmn h4430 39th
" Carl W (Elvey) driver h3401 Highland av
" Carlynn M r4430 39th
" Cath (wid Perry) h432 Brookes av
" Chas L Rev (Martha S D) pastor emeritus St Paul's Episcopal Ch h4674 Van Dyke av

**BARNES-CHASE CO (N R Barnes, H H Chase) Advertising Agency, 310 San Diego Trust & Savings Bldg, 530 Broadway, Tel Franklin 7771, Los Angeles Office 1121 S Hill**

" Clark M (Cassie M) h3468 Valle av
" Claude M (Nadelle) atdt Miller Serv r4211 Felton
" Dale P (Lucile) office mgr Don Lee h304 W Ivy
" David R (Annie P) lndywkr r3546 43d
" Dora M Mrs with Marston Co h1217 28th
" Earl M (Helen M) dep Co Assessor h4368 Altadena av
" Edw Y h3361 4th av
" Effie L (wid E L) r2482 B
" Eleanor tchr City Sch r4260 Kendall
" Ellsworth H h2032 Garnet
" Emma Mrs r1428 31st
" Erva A tchr r4211 Felton
" Ford (Marjorie) h3643 Kite
" Frances W clk NAS r3005 4th av
" Frank R (Verna G) h4636 E Talmadge dr
" Franklin L (Alice) h3355 4th av
" Fredk sta atdt r4260 Kendall
" Gladys C bkpr Harry Warburton r6080 El Cajon blvd
" Guy C (Maude) h4104 Rochester rd
" Guy M (Jessie) supvr UICo h4334 Wilson av
" Harold C (Elma) USN h3786 41st
" Harriet (wid Gilbert) r2580 C
" Harriett Mrs r410 A
" Hartwick M (Wilmeth) eng Gas Co h1016 Cypress way
" Henry D (Hazel) supt UTI&TCo h3621 Park blvd
" Henry D jr (Phyllis) bkpr h1702 Madison av
" Irene Mrs r3208 Webster av
" Jas E (Hazel) USN h3535 Park Villa dr
" Jean beauty opr r3634 Georgia
" John F (Minnie M) h3763 Dalbergia
" John H (Mary L) h rear 4260 Kendall
" John M (Margt) h4374 Altadena av
" Jos M (Bessie) taxi meter inspr SDPD h 740 19th
" Josephine Mrs h327 24th
" Kenneth B (Madeline) cash SFCo h5953 El Cajon blvd
" Lawrence Y (Anna) with Marston Co h3546 43d
" Lena W (wid F J) h2816 29th
" Madeline r2267 Julian av
" Madeline J Mrs recorder Teachers College r5953 El Cajon blvd
" Marion A r1238 Johnson av
" Mary E Mrs (California Bridge Club) h 1504 5th av
" Mary R h1008 Cypress av
" Maude Mrs h2236 K
" Minnie H (wid C F) h4727 Hamilton
" Nettie M (wid G H) r4375 44th
" Norman R (Villa) (Barnes-Chase Co) h4218 Middlesex dr
" O B mtlwkr r2236 K
" Orrin M (Clara K) clk PO h2538 C
" Oscar W (Maybelle) inspr US Customs h4647 Campus av
" P D roofer J P Witherow
" Patricia r3621 Park blvd
" Ree r4375 44th
" Richd H chemist r4260 Kendall

**BARNES**
" Richd W (Amanda) h1052 11th av
" Riley C (Marie) slsmn h4142 3d av
" Robt G (Marguerite) br mgr Safeway h230 N Francis
" Robt L (Ethel) h3111 40th
" Ross R (Blanche) asst store mgr Owl Drug Co h2515 Union
" Roy H (Leva M) dep sheriff h3524 30th
" S Bessie supt nurse County Hosp
" Sidney (Grace) USMC h3514 India
" Theo delmn J N Trefzger r2554 Island av
" Theo A (Eileen) driver h3789 Arizona
" Thos G (Nellie) carp h235 N Francis
" Thos H (Helen) br mgr Safeway h4093 Hamilton
" Thos M lab h2267 Julian av
" Tyrus slsmn rYMCA
" Uriah L (Cora M) emp Cons Aircraft Corp h2756 C
" Walter (Emma) carp h3634 Georgia
" Warren L (Juliette) USN h3262 Meade av
" Wilhelmina Mrs r4218 Middlesex dr
" Willard G (Nell T) h4260 Kendall
" Willard G jr (Mildred R) slsmn Cramer's Bakery h1039 Lincoln
" Willie Mrs waiter r810 Ash
Barnesdale Harry h634 11th av
Barnet Archie (Isabel) h2228 Univ av
" Beverly E cash Leed's Shoe Stores r2228 Univ av
" Nathan (Kathryn) restr Balboa Park h4016 Lark
Barnett Amy Mrs r3839 4th av
" Beatrice r4454 30th
" Benj J (Oma) h845 Emerald
" Chas r2144 L
" Clarissa Mrs h3815 Winona av
" Earl (Myrtle) msngr Pacific Messenger h 4454 30th
" Edw J (Lone) mgr Reliable Typewriter Exchange h3677 Columbia
" Edw J jr mech Reliable Typewriter Exchange r3677 Columbia
" Eug USN h1654 1st av
" Floyd S (Johanna) USN h3854 Swift av
" Frank T (Patricia) h4625 Florida
" Geo M (Ruth F) USN h4663 Georgia
" Jos F stone mason h2144 L
" Leannah nurse h4161 3d av
" Louise nurse r1468 1st av
" Otto (Mildred) baker SCBCo h2428 L
" Richd M (Helen) emp Gas Co h4122 Mississippi
" Robt W h5049 Auburn dr
" Roy E (Mary S) chauf h3603 Florida
" Vernon C clk City Water Dept r4183 1st av
" W P notions 2111 Logan av
Barney Chester L jan MCB h4245 Georgia
" Dorothy M opr SCTCo r4742 Utah
" Ervin R (May C) h3419 Herbert
" Geo F h8021 El Paseo Grande

**BARNEY GEORGE L, Pres Geo L Barney Co Pres Original French Laundry Co, h3530 7th Av**

**BARNEY GEO L CO, George L Barney Pres, Real Estate, Loans and Insurance, 2d Floor Scripps Bldg, 525 C, Tel Franklin 5131, Branch Office 3d Av and Washington, Tel Jackson 3164 (For further information see page 65 Buyers' Guide)**

" Jas G (Florence M) h4742 Utah

**BARNEY LORENZE W (Miriam P) (Lorenze W Barney Co) h840 A, Tel Main 0201**

**BARNEY LORENZE W CO (Lorenze W Barney) General Insurance and Real Estate, Suite 619 First National Bldg, 1007 5th Av, Tel Franklin 6116 (For further information see right side lines and page 37 Buyers' Guide)**

**BARNEY PHILIP C (Lilla M) (Barney & Barney) h3520 3d av**

" Ruth C r3419 Herbert

**BARNEY & BARNEY (Philip C Barney, Marston Burnham) Insurance and Surety Bonds, Second Floor Scripps Bldg, 525 C, Tel Franklin 5131 (For further information see right side lines and page 38 Buyers' Guide)**

Barngrover John W (Edyth) USN h2712 Poinsettia dr
Barnhardt Avery (Harriet) lab h3277 Logan av
Barnhart Almerta egg candler Cudahy
" John G r921 25th
Barnhill Fred L (Clara) slsmn h5102 Canterbury dr



CIVIL ▾ DOMESTIC ▾ PROCESS ▾ CRIMINAL

SOUTHWESTERN INVESTIGATION SERVICE

24 HOUR SERVICE

LET US VERIFY YOUR SUSPICIONS 2434 BROADWAY MAIN 2728

**BARNHILL**
" Jesse L (Beulah) custodian PO h2502 Wightman
" John T r3930 4th av
" Lee (Susie L) emp NAS h3930 4th av
" Lorena Mrs h1245 14th
" Roy r3708 Crane pl
" W Jas (Dorothy) USN h3243 Mountain View dr
Barnhouse Marguerite maid h1336 S 29th
Barnikel Gilbert A (Peggy) mech h1215 Hornblend
Barnise Jos (Hazel) h4023 Brant
Barnsdale Garnett H (Amelia) dist plant eng SCTCo h3405 Palm
Barnson Odell L (Dorothea G) collr U-TPCo h3394 Federal blvd
" Thelma waiter h3793 Park blvd
Barnthouse Franklin H (Helen C) bkpr h303 Pynchon
Barnts Mae E Mrs r2650 1st av
Barnum Frank tchr BMA r1850 Garnet
" Kenneth C lab r755½ 8th av
" Margt M ofc nurse H C Torbert r3533 1st av
" Thos E USN h3533 1st av
Baron Bart G (Majestic Rug Cleaning) h3532 Reynard way
" Frank (Gertrude F) h820 Portsmouth ct
" Karnig G (Majestic Rug Cleaning Works) r3532 Reynard way
Barowski John (Reva) USN h524 W Ivy
Barquet Helen waiter El Rancho Grande Cafe
Barr Alice dental asst S M Cowen r272 Southlook av

**BARR ARTHUR L MD (Lucille) Physician and Surgeon, 902 Watts Bldg, 520 E, Tel Main 8870, rEl Cortez Hotel, Tel Main 0161**

" Charlotte Mrs cannerywkr h1102 Crosby
" Dorothy clk Naval Training Sta r3841 Kettner blvd
" Earl S (Frances G) pntr h1527 W Lewis
" Edwin (Irene H) h3627 44th
" Eva A Mrs r1176 Oliver av
" Frances G Mrs music tchr 1527 W Lewis
" Frank USN r3142 Colton av
" Geo r322 G
" Glenn H (Lillie M) carrier PO h2025 Moore
" Helen G tchr City Sch r1527 W Lewis
" Helen M Mrs bkpr h620 Robinson av
" Jay D (Anna B) slsmn C A Gray h3419 Xenophon
" Lawrence A (Dorothy) slsmn Crane Co h520 San Elijo
" Lucille waiter Whitney & Co r1115 27th
" Mary R r3627 44th
" Nellie r1121 12th av
" Nellie A r1527 W Lewis
" Ruth M sten Bach Co r3419 Xenophon
" Saml T bkpr P A Kells r3550 Herman av
" Theresa r3327 42d
" Thos H (Bertha M) h4678 Saratoga av
" Valdon (Georgia) USN h4639 West Point Loma blvd
" Walter B (Nancy A) h271 Southlook av
" Wm r509 12th av
" Wm (Ivy G) sandblaster NAS h3327 42d
" Wm D (Audrey J) lab h2529 Imperial av
" Wm H h4336 51st
" Wm M (Effie) h3695 Park blvd
Barraclough Henry A (Clara) (Bolivar Pkg Co) h3933 Portola pl
" Jordan H (Marion) clk Bolivar Pkg Co h4105 Hawk
Barragan Antonio (Magdalena) chauf h1835 Logan av
Barreiro Bennie r4030 Alameda dr
" Gertrude M (wid Benigno) h4030 Alameda dr
" Marie nurse r4030 Alameda dr
" Oscar r4030 Alameda dr
Barrera Concha Mrs h133 29th
Barrett Alf T (Carrie) h rear 1854 Reed av
" Arth W r4176 Dwight
" Chas E atdt J H Lynn h rear 2841 Univ av
" Chas F (Laura) h205 Laurel
" Chas H (Anna) pistr h3979 Georgia
" Chas W (Mildred) USN h3667 43d
" Clara B (wid F C) r418 Dewey av
" Clifford (Melba) h rear 4417 Menlo av
" Daisy K Mrs office sec A E Roberts Co h3135 33d
" Edw D (Emma R) concretewkr h1041 Johnson av
" Eloise emp R T Barrett r4035 Texas
" Emma (wid Wm) h3224 Myrtle av
" Eug M (Stella) carp h4176 Dwight
" Eva L (wid C J) prsr BDW r225 26th

**BARRETT**
" Geo A (Kath) candy mkr Showley Bros h 3859 T
" Gladys O (wid R M) h2121 Dale
" Howard A (Miriam) USN h4181 Idaho
" Howard J (Alfretta B) gro 3996 Louisiana h3994 do
" Ida (wid Alvin) r3343 Granada av
" Jas atdt Morse & Barbour
" Jas L (Grace) electn h1631 Edgemont
" Jasper J (Hazel A) lawyer 948 3d av R 302 h3779 29th
" John A (Geneva M) slsmn h3811 Belmont av
" Lawrence A (Mary) lab h642½ 17th
" Lawrence E (Nell) lather h4049 Brant
" Lawrence M lab Naval Hosp r3926 Richmond
" Leonard R (Violet E) pntr h3420 1st av
" Mabel (wid A H) h1032 21st
" Martha (wid Jerry) h4047 41st
" Mary C h3311 Granada av
" Maurice A (Ethelyn) confy 2468 5th av h4058 Arizona
" Paul K (Ula) pntr h3959 Utah
" Romie T beauty shop 1250 5th av h4035 Texas
" Russell T carp r4176 Dwight
" Saml E (Ellen) opr SDERy h4625 Hamilton
" Selma L (wid R T) h5440 Siesta dr
" Stanley bartndr Paul's Inn Cafe
" Thos (Sarah) h1854 Reed av
" Violet E Mrs rest home 3350 5th av r3420 1st av
" W Gordon (May) adv agt h2919 Suncrest dr
" Wm W bus opr r131 15th
Barrette Stevens G (Theresa) h1219 23d
Barria Calixto hsmn 2710 Rosecrans
Barricks Claire with YWCA r2474 B
Barrie John K (Kath) cook h3100 5th av
Barrientos Eileen Mrs h4521 Alabama
" Manuel tailor Gillons rHotel Lynn
Barrin Morris tailor r3751 Ray
Barringer G D Mrs h2676 6th av
" Hilda C Mrs office sec Lorenze W Barney Co r1516 Cypress av
Barrington Bessie Mrs r867 Missouri
" Francis W (Jessie) USN h3737 Van Dyke av
" Gordon B (Anna M) meat ctr Safeway h3029 Kettner blvd
" Wm E (Mary) barber 3343 Adams av r2733 29th
Barrio Conrad (Cuca) sign pntr h1034 14th
Barrios Alex lab r3109 K
" Alfonso r140 W Bway
" Alford r722 Crosby
" Edw (Pauline) lab h2782½ Commercial
" Eliz r722 Crosby
" Ernest M (Caroline) whsmn Westn Lbr Co h423 32d
" Frank r722 Crosby
" Gilbert (Antonia) lab h1896 Newton av
" Ignacio (Guadalupe) lab h3109 K
" Ignacio jr lab r3109 K
" Marcus (Concha) lab City Water Dept h401 32d
" Mary (wid Geo) h722 Crosby
" Philip S (Tillie) lab h141 29th
Barron Alice h2102 G
" Anne sec Gershon Bros r1305 24th
" Ben slsmn B D Sharpe
" Edith Mrs tchr BMA r1804 Reed av
" Geo F (Diane) USN h2016 Bacon
" H Edw (Anne) coml artist r1305 24th
" Lottie Mrs smstrs Cronburg Drapery Studio h3920 5th av
" Rafael (Adriana) ydmn BLCo h845 27th
" Wayne (Edith) purch agt BMA h1804 Reed
" Wm H (Bess) emp NAS h2234 Bancroft
Barrone John B lab NAS r4341 Boundary
Barrow Irby C linemn Gas Co h950 14th
" Wm clk County Hosp
" Wm H (Eletta A) phys 233 A rm 1400 h220 W Spruce
Barrows Anna (wid C H) r1524 Vine
" Burton C (Dorothy) carp r4035 30th
" Chas H (Louise) printer 4455 Kansas
" Eileen clk City Sch r3775 Utah
" Evelyn A beauty opr r3712 28th
" Evelyn R with Marston Co r3067 Myrtle av
" Geo W (Evelyn) checker PW h4449 Kansas
" Harley E (Anna J) h3712 28th
" Harley E jr wirewkr Atlas Iron & Wire Wks r3712 28th
" Jennie Mrs r2220 5th av
" John R (Leslie F) h3775 Utah
" Lawrence D (Lorna H) chauf SD Planing Mill h3737 Richmond
" Morton S (Ellen) opr SDERy h2935 Laurel

NATIONAL ASSOCIATION OF REAL ESTATE BOARDS — REALTORS

REAL ESTATE — THE M. HALL COMPANY — BROADWAY THEATRE BUILDING — INSURANCE "ALL KINDS"

INSUROR — NATIONAL ASSOCIATION OF INSURANCE AGENTS

STROM'S FLOWERS

FLOWERS FOR ALL OCCASIONS

617 B

TEL. Franklin 4354

*Old Jones-Moore Location*

# Sparling's Paint House

Fifth at A — Main 2243

Kyanize + Dutch Boy + Wall Paper + Roofing + Atlas Paints + Boston Varnish Company

"Meet Baranov and Wear Diamonds"



Diamonds
Watches
Jewelry
Silverware

Radios and Household Appliances

"Friendly" CREDIT

Guaranteed Watch Repairing

BARANOV'S

Fifth Avenue at Broadway

CASH for YOUR OLD GOLD

San Diego Wholesale Credit Men's Association

(Incorporated)

MERCANTILE REPORTS

COLLECTIONS

ESCROWS

508 COMMONWEALTH BLDG.

Tel. Main 4191

**BARROWS**
" Nellie (wid C P) h3067 Myrtle av
" Nellie M clk A S Noland r3987 Texas
" Pauline K (wid L R) h342 Kalmia
" Walter T (Edith M) slsmn WPF&Co h3627 Mountain View dr
Barrs Chas (Clara) h4725 36th
Barrus Edw W jr (Frances V) h4144 Hamilton
Barry Allen jwlr 510 F r322 G
" Anna M r5050 Canterbury dr
" Annibel Mrs r3145 James
" Chas R (Irene) USN h4212 Cleveland av
" Charlotte pkr r3831 Alpha
" Dennis Rev asst pastor St John's Catholic Ch r1620 Lincoln av
" Elsie R Mrs priv sec Bd of Educ r3814 Centre
" Ernest L (Helen J) supt C L Hoskins h1522 Lincoln av
" Frank r3415 State
" Frank clk NAS r3561 6th av
" Frank E (Blanche J) h3814 Centre
" Frank J slsmn r2272 4th av
" Fredk L clk city
" Gladys J tchr r1522 Lincoln av
" Helen r924 8th av
" Helen A Mrs office nurse E C Lee r4615 Kensington dr
" J E h3290 6th av
" Jas E h2206 6th av
" Jas R (Helen) estimator Capitol Elec Co h4615 Kensington dr
" Jeannette C Mrs librn Co Free Library r1712 Linwood
" Leonard O member County Bd of Education rOceanside
" Mary r2206 6th av
" Robt driver Am Clnrs r4212 Cleveland av
" Robt K (Elsie) clk WMSCo h3814 Centre
" Thos M pntr r4644 Collier av
" Vinnie (Iowa Apts) h1451 State
" Violet R Mrs emp Mrs V R Wood r4018 Menlo av
Barskey John (Rose) chauf NTS r4958 Narragansett av
" Stanley P plumbr r4958 Narragansett av
Barstow Albt chauf Bridgford Meat Co r4714 Narragansett av
" Aug mech r1830 3d av
" Glidden J (Kathryn L) lab h3001½ Grape
" Kenneth G (Dora) printer 1139 7th av h4714 Narragansett av
" Wm G (Frances) prsmn K G Barstow h4761 Orchard av
Barstow-Pitt Mary artist h3177 A
Bart Jack r1140 14th
Barta Ben (Georgiana) USN r3735 Florida
" Emil F (Lettie J) mgr J C Barta h4670 Biona dr
" Jos C gro 1255 and 4718 Univ av r4568 Maryland
" Leota h1428 Tyler
" Louis J (Agnes) USN h2890 Juniper
Bartae Edw clk r4836 Del Monte av
Bartek Louis (Margt) USN h2761½ State
Bartel Richd F (L Geraldine) reprmn Gas Co h4911 Del Monte av
" Lilly L Mrs recording sec SD Women's Club r3196 Maple
" Louis W (Lilly L) h3196 Maple
Barth Betty sten r3633 Grim av
" Bruno E (Eliz) (SD Electric Shop) h3633 Grim av
" Foundry & Machine Co Ltd W G Barth pres-treas E F Kenner v-pres Laura Yost sec 2680 Kettner blvd
" Jas P (Muriel) slsmn F N Dorland h3223 Mountain View dr
" John C (Lida J) piano tuner 3220 Felton
" M David (Lennie) h1304 Island av
" Robt r3633 Grim av
" Wm G pres Barth Foundary & Mach Co h 1031 22d
Barthel Fritz tile contr 1764 Kettner blvd rSan Diego Club
" Helen L clk MCCA r3681 5th av
" Laurence (Mary) h3681 5th av
" Thaddeus r3681 5th av
Barthelette Iva M beauty shop 301 E r920 4th av
" J M (May) h920 4th av
Barthelmess Patricia M Mrs circ library 3783 5th av r3407 1st av
" Richd F (Patricia) printer SD Sun h3407 1st av
Barthol Jos A (Laura) USN h3478 Polk av
Bartholdi Aug J USN h3130 Browning
" John J USN r3130 Browning
Bartholmew Helen M r3714 Indiana
Bartholomew Anthony J (Madelyn) slsmn SBCo h2742 Felton
" Chas H (Jessie) ins 964 5th av R329 h4355 Hortensia
" Cleland (Clara) carp Bd Pub Wks h4704 Bermuda av
" Dale W (Mary) clk h2011 Ebers
" Donald C (Amy) USA h2505 Collier av
" Eva (wid N L) h3143 Mountain View dr
" Geo r2519c G
" Geo F r1545 4th av
" Lee clk J J Dowling r3143 Mountain View dr
Bartlett Cecil G (Marian) slsmn h4334 34th
" Chas (Susanna P) brklyr h2558 Fairmount
" Chas A h1645 10th av
" Chas G r420 B
" Chas H (Bessie) delmn UICo h3141 McKinley
" Chas R h4655 Santa Monica av
" Clifford P (Pearl) auto bearings 1148 Union r2234 1st av
" David H (Marietje) USCG h4850 Hart dr
" Dorothy Mrs sten Loyalty Group r2203 Cliff
" Elmer J (Dorothy) advmn h4687 Ohio
" Ernest L drftsmn City Purch Dept h2111 Newton av
" Frank S jwlr J W Ware r2945 29th
" Gale P mech SACo r4331½ 49th
" Geo C delmn UICo r4334 34th
" Geo L r1022 Robinson av
" Geo W (Jane) lab Gas Co h4468 Mississippi
" H Marie Mrs mgr Lofling Apts r2260 Front
" Helen E nurse r1022 Robinson av
" Helen M (wid Geo) h4130 Louisiana
" J Phillip (Dorothy) slsmn h2203 Cliff
" Jennie M (wid B F) h1022 Robinson av
" Jerry F (Caroline) USN h3166 A
" John F (Nancy) emp HL&DC h4115 Euclid av
" Jos B (Julia F) tkt clk SPCo h2330 Univ av
" Leroy C baker r1022 Robinson av
" Lloyd I electn r1022 Robinson av
" Marion sec Henry Weinberger r4334 34th
" Melvin (Sinia) USN h5046 Brighton av
" Paul (H Marie) h2260 Front

**BARTLETT PHILLIP F (Lucy M) Realtor and Developer, 2643 Reynard Way, Tel Jackson 1212, h434 W Thorn**

" Phoebe J (wid Harmony) r4504 36th
" Raymond (Ruth) clk CPA h3527 Grim av
" Richd (Belinda) emp Cons Aircraft Corp h 4228 Euclid av
" Richd (Minnie) delmn UICo h4511 33d
" Richd L (Bernice) mech h3315 32d
" Robt B r1304 2d av
" Robt C (Delores) clk W-MCo h3969 Hamilton
" S Jos (Pearl) h4800 70th
" Stanley A (Winifred U) opr SDERy h4043 Alabama
" Thos R (Mary) h4245 Hilldale rd
" Virginia socwkr r2660 Calhoun
" Walter E (Violet) acct h3545 Albatross
" Zale P (Carolyn) h4335½ 49th
Bartley Cora R (wid C N) h4755 Felton
" J Lowell (Mildred P) mach Mayer & Boyce h4468 Long Branch av
" John J (Winifred) (San Diego Printing Co) h3796 Swift av
" S Howard optician American Optical Co r705 S Evans
Bartling Monica compositor Sara E Smith Organization r3684 Park blvd
Bartmess Treva G clk Foster & Kleiser Co h3151 3d av
Barton Carrie (wid Richd) r5228 Wightman
" Chester W emp Mrs Elsie Peterson r1468 3d av
" Clara (wid Clyde) h2127 Logan av
" Dolora bkpr Rubin's r2580 C
" Edw F (Mary) opr SDERy h19 17th
" Emmanetta (wid S P) h112 18th
" Ernest B (Alice C) USN h4716 32d
" Eug M (Carrie P) h2335 Juan
" Frank C (Anna L) h3557 Fairmount av
" Geo K (Gladys L) v-pres R H Cox Tires h4616 Natalie dr
" Geo W (Cora) bottler h1810 32d
" Gertrude (wid David) h4073 42d
" Gladys L Mrs asst supt Co Detention Home r4616 Natalie dr
" Helen M with Marston Co r3429 Meade av
" Jas r4772 Edgeware rd
" Jason H (Elsie) USN h4584 Alice
" John H (Eva M) office mgr ESDCo h4220 Norfolk ter
" Louise E nurse h3845 3d av
" Mary Mrs h2131 Albatross
" Robt H r815 3d av
" Roy M (Agnes B) clk r3662 Indiana



**NOEL H. BRIDGE & CO.** — MORTGAGE LOANS INSURANCE REAL ESTATE

1116-17-18 Bank of America Bldg. (REALTORS) Tel. Main 7101

**BARTON**
" Sadie E (wid S N) h3155 Market
" Thos (Bernice) h315 Fir
" Verda M Mrs h4354 42d
" W P emp Ryan Aeronautical Co r727 National av
" Wallace P (Mattie E) plmbr h4619 Kansas
" Whitman (Helen) slsmn h3429 Meade av
Bartosik Edw J (Lillian) carrier PO h3768 Herman av
" Geo mech r3354 Herman av
Bartow Martin r526 West E
Bartran Wilard S (Verna) USN h3622 33d
Bartsch Lauren (Verna) USN h216 S 37th
Bartz Louise Mrs r3255 Marlton dr
Barucchi Vincent (Angie) prsr Ratner Mfg Co h518 W Date
Baruch Ike r1135 3d av
Barwick Loren (Dorothy) r3410 Park blvd
Baschiatore Emma lndywkr ALSCo r461 17th
Bascom Edw B (Nellie) lab h1048 S 26th
" Lloyd P (Alice) inspr State Bureau Cannery Inspection h3401 32d
Base Liquor Store 3205 National av
Basey Martin waiter E E Bressler r1503 F
Basford Michl (Miriam) USN h4371 Chamoune
Basham Chas B (Flora E) formn Gas Co h2166 5th av
" Flora E Mrs beauty shop 2166 5th av
" Jas B welder Gas Co r2166 5th av
Basher Orin P (Corean) h7147 Saranac
Bashor Paul (Esther) USN h3690 India
Bashore Art (Juanita) auto repr 1241 Union r rt 2 bx 895
" Jessie E (wid Wallace) h3922 33d
Basile Wm aero mech h3844 Kettner blvd
Basinger Jos S (Margt L) sport fishing 820 Harbor h3748 Meade av
Baske Alice V Mrs h2496 F
Baskerville Alice E clk r4271 36th
" Alice E (wid W H) h4090 Ingalls
" Ernest R (Clara B) lawyer 121 Bway R670 h3681 Grim
" Lloyd R clk Miller Serv r3681 Grim av
" Robt W r3681 Grim av
" Vina A Mrs h4271 36th
" Wm L (Leila C) real est 3900 El Cajon blvd, h4166 Monroe av
Baskett Dee F carp r3689 4th av
" Mildred K Mrs h118 28th
Baskin Wayne W (Margt M) preserve mfr 520 32d h rear do
Basore Douglas C (Dorothy) mech Cons Aircraft Corp h125 W Brookes av
" Walter S (Florence) jan r3100 Brant
Basquill Helen minr 516 Univ av
" Rose slswn Helen Basquill r516 Univ av
Bass Alex G (Bass & Ginos) h345 C
" Helen L sten ST&TCo r4164 38th
" J Murray r1466 7th av
" Marguerite L r1466 7th av
" Melissa M (wid J B) h1466 7th av
" Strathmore D (Eileen) USN h514 W Ivy
" & Ginos (A G Bass J G Ginos) hat clnrs 345 C
Bassett Binnie h4674 Wightman
" Clifton R (Ethel) clk h3920 Wightman
" Ferne V tchr City Sch r4229 40th
" Jas U (Donna) emp C A Gray h1052 20th
" Lida J (wid M M) h4229 40th
" Raymond G (Susan) jan Masonic Temple h1846 2d av
" Virgil L (Mabel) roofer h243 S 39th
" Wm C (Melissa H) h4910 Marlborough dr
" Wm I (Helen) civ eng h4369 Hortensia
" Wm I jr (Dorothy) chemist h4369 Hortensia
Bassham Mae Mrs h1030 S 32d
Bassler Wm B (Ford Hotel) h1135 3d av
Basso Giovanni (Antoinette) h554 Jewell dr
" Jos mach CMCo r554 Jewell dr
" Leon lab CMCo r554 Jewell dr
Bassore Agnes maid SD Club r845 21st
" Frank r845 21st
" Wm L (Agnes) opr SDERy h845 21st
Bassura John (Emma) lab h3535 National av
Bastian Benj H (Emma) clk Gas Co h3639 Villa ter
" John J (Eslena) slsmn Wilson & Co h2512 San Marcos av
Bastin Jennie Mrs r4277 Menlo av
Baston David r3990 Mississippi
" Frances M (wid G E) h2242 Soto
" Rowland S plmbr L B Powers & Son r2242 Soto
" Sydney S (Jeanette) pkr Cudahy h2255 Catalina blvd
Bastron Walter (Lillian) USN h1510 A
Basye Marguerite E cake icer Safeway
Batavia Geo (Leonora) h5326 Marlborough dr
Batchelder Chester A (Flora A) carp h3967 Arizona
" Clarence H servmn Wm H Hermes
" Clark H (Marian S) interviewer SDofE h1927 Dale
" Gertrude hskpr Cozy Inn Auto Court r5018 El Cajon blvd
" Henry H (Eliz) v-prin Roosevelt Jr High Sch h2351 Juan
Batchelor John E (Elsie V) h4824 Vista
" La Var (Lillie M) USN h2692 National av
Batdorf John W chiropractor 1237 9th av h1340 10th av
Bate Bette adv J Jessop & Sons r3344 4th av
" Mabel R Mrs emp J Jessop & Sons h3344 4th
" Richd r3344 4th av
Bateman Cesero C (Wilma) USN h3607 Ocean Front walk
" Harry (Barbara) USN h4112 41st
" John uphol h3592 41st
" L W jr prin Balboa Sch r3575 Andrews
" Roy carp h1033 Univ av
" Thos O (Ivarene) slsmn McKesson & Robbins h3594 Adams av
" Warren tailor Worth's Men's Store r1312 12th av
" Willie (wid L W) h rear 4074 48th
Bater Frank R inspr Gas Co r305 Thorn
" Harry M dispr Gas Co r305 Thorn
Bates Alice H Mrs h4021 Falcon
" Alma L Mrs waiter r225 West G
" Blanche H Mrs h2615 Lincoln av
" Bonnie M Mrs r3028 3d av
" Burt B (Marcellite H) slsmn Auto Club h1427 Grove
" Dena A (wid W I) h3996 Gamma
" Donald E (Ethel J) clk PO h4625 Massachusetts
" Eddie S (Fanny) pump opr City Water Dept h3427 Filbert
" Ford (Myranda) h2072½ Irving av
" Frances M Mrs r4021 Falcon
" Frank N (Dorothy) meter mn Gas Co
" Fred h525 Kalmia
" Fred h4784 Lantana dr
" Geo A (Helen) slsmn h4485 Alabama
" Harley D (Gladys) mgr Loose Wiles Biscuit Co h1544 Granada av
" Harold A sec Fisherman's Tuna Packing Co 1115 Redwood
" Harry r1631 5th av
" Harry E h1702 State
" Herman emp SD Hotel r741 12th av
" Howard D (Clara M) h2360 3d av
" Irene Mrs cannerywkr h2001 National av
" J Royal (Reatha) clk YMCO h1291 Lincoln av
" Jay K (Theodora) slsmn h872 Grand av
" John C (Jeanette) h4825 Felton
" John M (Anna M) gro 4517 Thorn
" La Marr r4488 41st
" Leo K (May) acct T G Cross h4363 Boundary
" Lowell W (Sue H) clk PO h1911 Granada av
" Margt H (wid C F) h1550 3d av
" Marian E sten ESDCo r2255 Catalina blvd
" Marion D (Geneva) beauty shop 4091 El Cajon blvd h4488 41st
" May Mrs r1908 5th av
" Melville C (Lucille) h2245 2d av
" Myrtle h3921 Georgia
" Robt r509 12th av
" Robt cook r1432 1st av
" Robt N (Ann) USN h140 W Washn
" Ross r4652 Wightman
" Ruth Mrs r rear 635 22d
" S V r1908 5th av
" Sarah maid 3232 Elliott
" Schuyler N (Florence F) h4734 Idaho
" Sue H slswn GRHFCo r1911 Granada av
" Wilfred H r4784 Lantana dr
Batey Alice (wid Jas) h3937 8th av
" Donald constrwkr r3937 8th av
" Muriel lndrs County Hosp r3937 8th av
" Muriel Mrs r1908 5th av
" Robt R (Margt) driver PFL h514 W Ivy
" Robt W r337 F
Bath Byron T (Phyllis) slsmn h3617 Villa ter
" Kenneth clk Pac Coast Barber & Beauty Supp Co r1248 5th av
" Kenneth A clk r3617 Villa ter
Bathke John L (Josephine) carp h3541 42d
Batis Walter K (Anna) carp h4056 30th
Batista Gertrude Mrs h1119 Russ blvd
" Tony (Maria) seamn h442 West A
Batson Eva Mrs h4318 Felton
Batt Chas W (Leota) tile str h4747 Niagara av
" Roy USN r2922 J

CECIL B. GROVE

CONTRACTOR

DUMP TRUCKING
TEAMING
EXCAVATING
GRADING

DEALER IN
CRUSHED ROCK
SAND AND
GRAVEL

3216 ISLAND AVE.
Tel. Franklin 7474

LORENZE W. BARNEY CO.

● INSURANCE

● REAL ESTATE

619 FIRST NAT'L BUILDING
FRANKLIN 6116

# ARCHER REALTY CO.

SALES
RENTALS
INSURANCE
MORTGAGE LOANS

2944 El Cajon Blvd. at 30th. (REALTORS) TEL. RANDOLPH 1158



BANK OF AMERICA

For Further Information SEE PAGE 13 BUYERS' GUIDE



AAAA
Termite and Pest Control Company

Guaranteed Control By Scientific Methods

Free Inspection and Estimates

Time Payments with No Interest

3138 University Ave.

TEL. Jackson 0760


Battaglia Danl fishermn r2318 Union
" John (Lena) fishermn h904 W Grape
" Margt r2318 Union
" Margt cannerywkr r904 W Grape
" Peter (Carmela) fishermn h1956 State
Battell Geo F (Ethel M) h6351 El Cajon blvd
Batten Maggie R r4134 Chamoune av
" Walter J mech r4134 Chamoune av
" Wilbur C clk J R Moulton r4134 Chamoune av
Battenberg Homer B (Lillian) h4317 30th
Battenfeld Eleanor A Mrs h3793 Park blvd
Batterson Clarence C (Margt) USN h1324 Grove
Battick Frank J (Dorothy L) USN h4448 Park blvd
Battin Kenneth E clk Gas Co rYMCA
" Kersey R (Kath A) h4561 Massachusetts
Battista Albin (Maria) fishermn r1557 Columbia
Battistella Alice V (wid Louis) r4716 32d
Battle Paul F (Lida) h4082 1st av
Battles Asa E restr wkr E H Dismukes r3202 Strand way
Batts John L (Allie B) USN h838 25th
Batty Josephine Mrs h4688 Wightman
Baty Saml E (Blanche) h838 18th
" Wm C jr (Sylvia) lieut USN h4312 Witherby
Batzloff Mary Mrs r4150 36th
" Robt G sta atdt L A Kinney h4150 36th
" Wilbur J (Margt J) crane opr h819 Rockaway ct
Bauch Louis J (Gladys) slsmn h2254 Soto
Bauder Eva (wid C C) h4151 Polk av
" Frank G (Lella) ins agt h4402 Central av
" Mary supvr clk DofMV r4151 Polk av
Bauer Agatha h4566 Alabama
" Agnes S waiter US Grant Hotel r2019 2d av
" Albt (Mary) USN h3857 36th
" Arch carp r4060 Hillcrest dr
" Elsa G Mrs tchr City Sch r3235 Lucinda
" Erma F tel opr SDPD h2411 30th
" Ernest B USN r4475 Menlo av
" Erwin D clk r734 11th av
" Geo h630 W Washn
" Geo (Margt) USN h1295½ Cleveland av
" Harry G (Thelma) photog h3569 Mountain View dr
" Jack (Hazel F) slsmn MCB h4365 33d
" Kath (wid C H) h4566 Alabama
" Lenwood M (Hilda) storekpr NSD h3788 Van Dyke av
" Louis (Mary) brewer ABCo h5722 Olvera av
" Louis jr r5722 Alvera av
" Louis E ydmn DL&SCo r3778 Eagle
" Louis J (Ann) liquors 2859 Univ av
" Louisa Mrs h4475 Menlo av
" Martha D Mrs h734 11th av
" Max police SDPD h2354 Julian av
" Max H mech C A Parslow r4475 Menlo av
" Minnie (wid Henry) h2202 Julian av
" Robt (Eleanore) USN h3291 Island av
" Robt C (Helen) sls mgr C E Bertram h3745 Arizona
" Sylvia H (wid P C) r4655 Coronado av
" Thelma E Mrs tel opr SR&Co h1015 12th av
" Walter F USN r734 11th av
" Walter L civ eng h4655 Coronado av
" Wm J slsmn h3922 8th av
" Wm P formn City Water Dept h644 8th av
Bauerle Wm J r3744 Kettner blvd
Baugh Etheleen M Mrs tchr City Sch r2479 C
" Harry M (Etheleen) investigator Dist Attorney h2479 C
" Marie Mrs h2903 Canon
" Raben A h2214 Brant
Baughman Addison E furn rms 431 12th av
" Edna (wid Ernest) r3940 Cleveland av
" Edna I Mrs sten h3411 Front
" Hattie Mrs r139 W Pennsylvania av
" Hattie L Mrs r524 Maple
" Ira C (Evelyn) slsmn CL&MCo h4454 Newport av
" Jennie (wid E J) h5384 Wilshire dr
" Keith A (Ethel) mech VCSFCo r2627 Highland av
" Lawrence I (Grace M) welder h2337 Adams
" Minnie Mrs h1108 E
" Sarah (wid Harry) r2165 Harrison av
" Sarah E (wid J C) h4743 Newport av
Baugus Albt E (Heleane E) USN h2225 Landis
Baum Alan T (Angela C) (SD Soda Works) h 3514 Mountain View dr
" Chas A (Bertha J) pres San Diego Baseball Club h3757 Narragansett av
" Delta O beauty opr r3694 44th
" Edmund J (Dorothy) firemn SDFD h2647 Newton av
" Etta S (wid O S) r3252 Goldsmith
" Lewis A clk r3694 44th

BAUM
" Myrtle r4046 Eagle
" Olive (wid Albt) r3694 44th
" Otto (Lena) meat ctr h2463 K
" Otto jr clk Forrest Benner r2463 K
Bauman Alma Mrs waiter h rear 2245 National
" Bros (I A and S A) jwlrs 634 W Bway and pawnbrokers 722 5th av
" Clayton E (Jessie) slsmn h3940 Bancroft
" Edw r3156 Colton av
" Herman E office mgr Butane r2320½ Brant
" Isidor A (Sarah) (Bauman Bros) h3703 Ray
" Karl J (Marie J) asst circ mgr U-TPCo h4204 Maryland
" Karl r rear 2245 National av
" Lawrence E (Beulah) USN h3156 Colton av
" Lee cash Roland's r3512 31st
" Levancha h2102½ Bway
" Luella A Mrs h1623 W Lewis
" Mamie r3512 31st
" Oscar (Ruth) USN h3215 Kalmia
" Rosella Mrs dom 1221 Maryland pl
" Saml A (Rose) (Bauman Bros) h3512 31st
" Seymour clk r3703 Ray
" Wm A (Carolyn B) installer SCTCo h4214 Jackdaw
Baumann Ernest S slsmn r1867 Union
" Flora S h1828½ 30th
Baumbaugh Wm M (Lois Y) clk PO h4531 42d
Baumgardner Elmer L (Jessie) slsmn ALSCo h1053 15th
" Leo B gdnr r1053 15th
Baumgarten Alma h2602 Front
" Fred J (Harriet) clk FHA h1421 Grove
" Frank H electn h3584 Bayside walk
" Leon (Barbara) chauf h3859 37th
Baus Christian T (Virginia) lab h4970 Mansfield av
Bausell Herman L (Mary) collr h4802 Kenmore ter
" Mary emp Goodwill Industries r4802 Kenmore ter
Bautista Jose A (Juanita) h429 S Evans
" Lawrence (Alexandria) steward US Grant Hotel h457 12th av
" Timoteo A (Gertrude) emp Mercy Hosp r1119 Russ blvd
Bavencoff Joel V floormn Lebert's Garage r1980 Logan
Baverstock Wm (Grace) gdnr h4745 Hamilton
Bawden Alvero J (Gladys) h3583 33d
Bawm Louis clk Mrs C M Borer
Baxley Emma C Mrs waiter h3580 Bayside walk
" Neil D (Ella C) h818 Rockaway ct
Baxman Martin J (Tillie S) h3473 Isla Vista dr
Baxter Alma S Mrs h1327 14th
" Arvid r514 W Ivy
" Betty V r2070 Cable
" Blanche S Mrs h3010 1st av
" C Pennell (Mary) phys 233 A rm 508 h431 San Antonio av
" Edwin E (Lena) meter rdr City Water Dept h3310 Orange av
" Eliz Mrs r1744 2d av
" Frank W barber 3642 India
" Fred C (Helen G) h2720 Bway
" Geo indy wkr Mercy Hosp r3868 8th av
" Harold (Clemence) USN h303 22d
" Harry (Laura) h2070 Cable
" Jos carp US Grant Hotel r1601 India
" Lee h932 27th
" Leroy E (Myrtle C) orderly Mercy Hosp h 3768 8th av
" Mary J Mrs (Cash & Carry Market) r3862 37th
" Maurice lab r4430 Oregon
" Modesta A Mrs h841 16th
" Nichl jr kennelmn Ward's Veterinary Hospital r630 10th av
" R Madeline sten r3310 Orange av
" Robt I USN h1751 Myrtle av
" Saml T (Arline) gro 2105 El Cajon blvd
" Wm G (Ruth) USN h4015 Cherokee av
" Zadoc C (Philomena) h1441 Van Buren av
Bay Audrey r2512 Meade av
" City Apartments J P Hale mgr 326 B
BAY CITY BUILDING & LOAN ASSN OF SAN DIEGO, See First Federal Savings & Loan Assn, 1200 4th Av, Tel Main 6117
BAY CITY ELECTRIC WORKS, R N Norris Mgr, Motor and Armature Winding, Automobile Generators and Starters Rewound and Repaired, 333 West E, Tel Main 8359
" City Linen Supply Co A J Werner mgr 939 S 16th




CHEVROLET

CITY CHEVROLET CO.
SALES — SERVICE
Commercial Panels and Pickups • Heavy Duty Trucks
• OK USED CARS •
UNION, Cor. C SAN DIEGO Tel. Franklin 6641

CHEVROLET


BAY CITY MARKET, Owned and Operated by Young's Market Co, A C Krause Genl Mgr, 711 5th Av, Tel Franklin 3131
" Earl R atdt E S Boudrie r3943 Vermont
" Electric Co (H C Johnson H D W Hink) contrs 1467 Univ av
" Geo A (Anne) mech JRTCo h2512 Meade av
" John S r827 C
" Park School 3233 Denver
BAY PARK VILLAGE (Peterson Realty Co) Tract Office 2937 Morena Blvd, Tel Jackson 1132
" View Apartments Mrs L D Carroll mgr 3778 Shasta
" View Apartments Mrs Lucille Hunkapiller mgr 3020 India
" View Auto Court Mrs Minnie Birkett mgr 3873 Cal
" View Nursery (H L and H V Ward) 4926 Voltaire
BAY VIEW SUPPLY CO (Jas and John H Tregilgas, F E Staples) Ship Supplies, Groceries, Meats, Hardware, Paint and Oils, 2950 National Av, Tel Main 1285
Bayles Chas A baker CBCo r3634 Indiana
" Dwight H (Janet) slsmn HLBCo h3213 Nile
" Mary E Mrs with Marston Co h3634 Indiana
Bayless Arth A (Ethel W) h3936 Bayside walk
" Barbara r3804 Wilson av
" Clarence R (Goldie) carp h3584 Arnold av
" Dora (wid F E) r3936 Bayside walk
" Earl C (Aminta B) carrier PO h4473 Berting
" Ethel W Mrs tchr City Sch r3936 Bayside walk
" Fred L (Cecelia E) h4545 Arizona
" Henry C h4120 35th
" Ralph L (Geraldine) eng Cons Aircraft Corp h655 W Redwood
" Thos W (June) elev opr Broadway Bldg h 4007 Alabama
Bayliss Lawrence (Garnet) mech h1566 Cable
Baylor Arth C slsmn h1155 12th av
" Arth E r4215 Arden way
" Carrie B (wid Ransdale) r4575 58th
" Leona Mrs h937 13th
" Ruth E h4215 Arden way
" Sarah J Mrs r4215 Arden way
Bayly Bros Inc J M Chesebrough res mgr inv sec 625 Bway R432
Baynard Hiram lab r2912 Clay av
" Norman (Frances) gdnr h2912 Clay av
Bayne Beryl V (Merle) slsmn NBCo h2980 Rosecrans
" Bettie h1630 W Arbor dr
" Duncan M (Helen) mgr Golden View Apts r2331 E
" Edna office sec I S Irey r3811 Cal
" Mary F h4194 Stephens
" Neil W (Lillian) sec-treas J R Townsend Co h3001 31st
" Nora r1630 W Arbor dr
Bayona Genaro h4243 50th
Bayshore Motor Court B A Whiting mgr 2911 Morena blvd
Bayside Social Center Ignatia Rehm supt 1725 Union
Bayz Harry r322 G
Bea Walter H (Claudia) installer SCTCo h4168 Orange av
Beabes Grace (wid M S) h3814 Central av
BEACH, See also Beech
" Ada B (wid C J) h3673 Cherokee av
" Adella S h4153 Albatross dr
" Christina Mrs h3750 47th
" Clarence R (Anna) USA h3936 Alabama
" Club (C J and M G Schoendorf) 3748 Mission blvd
" Cornelia L r4153 Albatross dr
" Earl (Alma C) clk US Customs h4448 35th
" Edw E (Emma) pkr NSD h3741 Central av
" Edw H (Marie) clk Local Loan Co h1903 30th
" Isaac E (Alice) wtchmn SR&Co h4386 Campus av
" Mark L (Phoebe) slsmn h815 Kingstown ct
" Mark L jr slsmn r815 Kingstown ct
" Phoebe Mrs restr 3000 Mission blvd r815 Kingstown ct
" Retha clk Herman Sonabend r4129 Central
" Robt r2868 Dove
" Stanley slsmn Arrowhead-Puritas Distrs r 3518 Vancouver av
" Thea G (Retha) h4129 Central av
" W E r326 B
Beachley Eliz G (wid S A) h4629 Soria dr
Beacon Light Seventh Day Adventist Church (colored) 208 Hensley

BEACON
" Pharmacy G S Vaughan mgr 2475 Bway
" Produce (Roy McLean Thos Beasley) 2487 Bway
Beadles Chas E (Lila S) h3730 Poe
Beagles Fern A (wid C A) h2920 B
" Frances E r2920 B
Beahan Gilbert L (Esther) lab h4754 Del Mar av
Beakbane Jack E (Adela L) pictures 1342 5th av h3885 La Cresta dr
Beakes Beatrice writer r1106 W Brookes av
" Edw J (Minnie) h1106 W Brookes av
Beal Angeline h410 E Arbor dr
" D L (Marguerite) (Mecca Motor Lodge) h 4650 Pacific blvd
" Eugenia Mrs h3841 Mission blvd
" Freeman r2690½ National av
" Grace L (wid W F) h2229 State
" Jack A slsmn Gas Co r1437 Bway
" Jill (wid G M) beauty opr r4015 36th
" Noma L beauty shop 1711 Univ av r4015 36th
" Robt L (Maude) formn Bd Pub Wks h127½ 50th
" Rose A (wid Matthew) h4069 Goldfinch
" Winnifred D Mrs furrier r610 Sampson
BEALE ARTHUR A (Marianne) Physician, Surgeon and Homeopath, 414 Fifth Avenue Bldg, 521 B, Tel Main 1466, and 2002 1st Av, Tel Main 0371, hRedwood Apartments
" Chas S (Ella C) slsmn h4299 Van Dyke pl
BEALE EDWIN W (Leonie A), Chief Plumbing Inspector, City Health Dept, h1219 Golden Gate Dr
" Ella C chf opr SCTCo r4299 Van Dyke pl
" Fred E (Eva) h4382 Van Dyke av
" Grace (wid R F) h4155 Alabama
" Laura S r1757 1st av
" Lester (Jennie) dregewkr h1631 5th av
" Lester D seamn r4155 Alabama
" Lydia Mrs h4018 30th
" Nellie E Mrs h2909 1st av
" Y E h4078 Stephens
Beall Alin L USMC r4766 Point Loma av
" Wm E (Christine) USN h3904 Georgia
Beals Alf H (Bertie D) br mgr Airway Branch of San Diego h4227 Jefferson av
" Carlton M (Marie) chauf Ocean Beach Lbr Co h2151 Ebers
" Hervey (Lucile C) agt Prudential Ins Co h 1225 Pennsylvania av
" Jos (Olive) h4814 33d
Beam Danl (Frances J) jan New Cal Bldg h120 S 48th
" Forrest USN r1457 4th av
" Rays Inc G W Chamblin sec 3959 5th av
BEAMAN, See also Beamon and Beeman
" Iva R r4111 Ohio
" Ralph W E (Reta) clk PO h2634 K
" Sadie r4378 Campus av
" Thos A formn SO Co h4111 Ohio
" Wm ydmn BLCo h4378 Campus av
Beamer Jesse A (Marian) welder SIW h1937 Irving av
BEAMON, See also Beaman and Beeman
" Lyons S (Rose) h2551 A
" Robt L (Emiline) tmkpr VCSFCo h3784 Centre
Bean Arth H (Dorothy E) slsmn h3819 Villa ter
" Byron (Dorothy M) riveter h4134½ Cherokee
" Dorothy E Mrs tchr City Sch r3819 Villa ter
" Frank T (Sophie M) USN h3440 Cherokee av
" Guss (Alice) h3983 Louisiana
" Hazel H (wid W A) h4349 Altadena av
" Mildred M Mrs waiter A J Carty r1134 11th
" Milton E (Mabel M) aircraft mech h2025 Howard av
" Morris E (Mildred M) slsmn h1134 11th av
" Wm G (Minnie) wtchmn h4919 Del Monte av
Beane Cecil F h3854 44th
" Wayne C (Harriet) h3869 Winona av
Bear Emily (wid Jacob) r4663 55th
" Henry E (Ella) h2260 Front
" Herbt S (Kath) lt comdr USN r2215 Willow
" Hiram L (Alice) slsmn h4221 Fairmount av
" J Lloyd (Ruth) waiter Mrs Ruth Bear r4484 35th
" Ruth Mrs confy 866 4th av r4484 35th
Beard Ada (wid Hiram) r264 Southlook av
" Grover W (Lorene) tmkpr h3753 Menlo av
" Kathryn C bkpr SDofH r3020 Dale
" Louis S (Margt) gro 3233 Myrtle av
" Luther S (Anne) h4306 Witherby
" Richd A lieut USMC r3995 Crown Point dr
Bearden Galle tchr City Sch h2329 C
Beardslee Morton M (Ruth R) h2888a Adams av
" Susan A E (wid O H) r4508 39th


ACME PIPE COMPANY

NEW AND USED
PIPE
VALVES
FITTINGS

IRRIGATION SYSTEMS

WELDING

777 W. MARKET
FRANKLIN 1615

4350 Pacific Blvd.
JACKSON 1840

and 151 2nd Av.
CARLSBAD
Phone Oceanside 520J



LOUISE CORD

General Service Bureau

Specializing in Work for Attorneys

1017 First National Building

TELEPHONE OFFICE Franklin 4903
RES. Randolph 1767

TIRES BATTERIES BRAKES
BROADWAY-FRONT TO UNION
Firestone
AUTO SUPPLY AND SERVICE STORES
RADIOS LUBRICATION Washing-Polishing
PHONE FRANKLIN 7121

PIANOS RADIOS BAND INSTRUMENTS
Southern California MUSIC CO.
STUART G. ASHENBERG, PRES.
630 C STREET • MAIN 3114
EASY TERMS NO FINANCE COMPANY

EQUITABLE LIFE ASSURANCE SOCIETY OF THE UNITED STATES
LIFE — ANNUITIES — GROUP
Bernard H. Fiehler, Dist. Mgr. • First National Bank Bldg. • Tel. Franklin 7471

Beardsley Alice M r4345 Hermosa way
" Carrie A (wid Albt) h4743 Hawley blvd
" Eliz (wid J O) h335 33d
" Grace M Mrs r1376 Evergreen
Beare Arth (Hilda I) mldr h3803 Van Dyke av
" Lloyd r3803 Van Dyke av
Beares Margt M r4921 Del Monte av
Bearing Engineering Co (A M Doig H O Stevens) 1404 F
Bearinger Anna W (wid T F) h3562 Bayside walk
Bearns Mattie (wid E P) h3842 6th av
Bearss John A (Hattie) mech h4921 Del Monte
Beasler Herbt (Lorane) carp h2384 Julian av
Beasley Andw (Angie) porter h3058 Valle av
" Arth formn B F Jenkins rChula Vista
" Halbert M (Helen P) h1548 S 43d
" Harriet typist W-MCo r2472 J
" Leonard W (Harriet) driver C B Grove h2472 J
" McKinley B lab r3058 Valle av
" Phil D (Mildred) lab h1239 9th av
" Thos (Beacon Produce)
Beatley Shirley Mrs h1451 State
**BEATTIE, See also Beatty and Beaty**
" Alva E tchr City Sch h326 Juniper
" Edw E (Helen) mot pict opr h4827 Trojan av
" Orval S (Betty A) slsmn Smith & Haight h 4474 Maryland
" Robt S (Harriet C) printer SD Sun r1341 10th av
Beatty Clarence N (Gertrude H) slsmn John Burnham & Co h4356 Trias
" Earl M carp h303 22d
" Jean F sten FNT&SBank h2427 Bway
" John C (Louise) USN h5066 Voltaire
" John M (Josephine) carp h4329 10th av
" Lois B drsmkr 2130 1st av
" Louise A Mrs h2163 Brant
" Virginia r4356 Trias
Beaty Emma Mrs smstrs BMA h rear 1704 Grand av
" Jas B r4629 Soria dr
" John F sergt SDPD h3719 Arizona
" Mary (wid Jas) r3719 Arizona
" Wm J credit mgr SDI&CSCo rLa Mesa
Beauchamp Carl D (Marie L) lab h3262 Date
" John (Joan) cook S B Friedhof h2544 India
" Lavola G beauty shop 2105 Mission av h 2121 do
" Ralph H (Beatrice O) h4562 W Talmadge dr
" Wilfred J (Phoebe) mech Don Lee h4205 Louisiana
Beauclair Ellis J (Thelma) cook h4620 Long Branch av
Beaudin R J waiter US Grant Hotel
Beaudoin Alf (Martha) USN h3630 Texas
" Wm E (Ethel) slsmn h3972 30th
Beaudry Albt (Helen) lab h6990 Akins av
" Bernice cash Plaza Theatre r3044 Macauley
" Lillian G bkpr PW r4595 Cape May av
" Saml B (Lillian) sec-treas Piggly Wiggly of SD Inc h4595 Cape May av
" Saml B jr (Bernice) eng ARC h3044 Macauley
" Wm W clk W-MCo r4792 Niagara av
Beauloye Henry (Mary) h2253 Kearney av
" Henry jr (Jennie) mach 1344 Bway h2251 Kearney av
" Max P appr mach Henry Beauloye jr r2253 Kearney av
Beaumet Edith I r1035 29th
" Pansy E Mrs bkpr Healey Co h103 22d
" Wm H cook S&CBCo r136 F
Beaumont John C brig genl USMC r3501 Barnett
" Wm D (Margery) musician h2405 G
Beauppre N L r218 Cedar
Beauregard Edw J (Alice) emp Ryan Aeronautical h4178 Illinois
" June A sten Bus Men's Assur Co r4178 Illinois
Beauty Box (Jane and June Mounts) beauty shop 4240 El Cajon blvd
Beauvais Roselle Mrs waiter h1944 Bway
Beaven Annie h3850 Fairmount av
Beaver John R mgr Point Loma Homestead r600 Catalina blvd
" Jos (Anna) restr 625 B
" Wm clk Jos Beaver r625 B
Beavers Howard clk Sarfan Foods r3830 41st
" Leonard M (Ada R) porter Ferris & Ferris h1712 L
Bea-Weir Council No 7 Pythian Sunshine Girls K of P 1322 5th av
Beazey Wm E (Lillian) carp h4376 Poplar
Bebb Arth G (Louise) h3711 Bancroft
Bebbington Anna M (wid Walter) h4463 Idaho
" Edw G r4463 Idaho
Bebee Wm F h1435 F

Becan Alice J clk SH Kress & Co r3920 Boundary
Becerra Alfredo pkr r1721 Commercial
" Edw (Sophie) chauf h1705 Imperial av
" Ernest clk r1721 Commercial
" Guadalupe (wid Vicente) h1721 Commercial
" Raymond (Ruth) chauf h1753 National av
Bechaber Michl drugs 3959 Pacific blvd rChula Vista
Becham Cecelia H waiter H F Smith r724½ 12th av
Bechtel Constance G Mrs slswn PL&FCo r4812 West Point Loma blvd
" Elmer G (Constance) mech h4812 West Point Loma blvd
Bechtold Florence A (wid Henry) h3152 Clay av
Becicka Frances Mrs r4562 Hamilton
Becika Frank (Charmaine R) repr SCTCo h4742 Mansfield av
Beck Adam J (Beck & Cotral) h4650 Louisiana
" Albt E (Claire O) h2119 Lincoln av
" Alf B (Sarah) h218 Payne
" Alf H (Jessie) slsmn Frank Kimball h3170 B
" Alice M notions 4253 Univ av
" Almus C (Lillie) liquors 3465 El Cajon blvd h3338 Felton
" Claire O Mrs compt opr Bd of Educ r2119 Lincoln av
" Dennis R dept mgr V Wankowski & Co h3754 4th av
" Ehrwald F (Beatrice) h1858 Chatsworth blvd
" Ella J (wid J T) h2025 K
" Elmer (Julia) slsmn r3754 4th av
" Emma J (wid J M) r3170 B
" Ernest r3944 Alameda dr
" Evangeline G Mrs tchr City Sch r4210 3d av
" Floyd A (Madge) clk SDT&SB h3737 3d av
" Francis (Theodora) h4332 Iowa
" Fred S (Grace E) h4745 Wilson av
" Fred W (Evangeline) copy editor U-TPCo h4210 3d av
**BECK H P LARSON (Emma) Lawyer, 302 Southern Title Bldg, 948 3d Av, Tel Main 5525, h1371 8th Av, Tel Main 9504**
" Harry H (Alice H) carp h3520 Ray
" Harry J slsmn Walker's r3870 36th
" Helen F hskpr r4651 Wilson av
" Henry H (Eugenia M) h4620 56th
" Herbt r3730 43d
" Iris A (Pearl) driver C A Johnson h4120 47th
" Isaac W (Mae) mech QDPCo h2024 Julian av
" Jas A slsmn LCCo r3170 B
" John r3944 Alameda dr
" John G sec-treas Ingersoll Candy Co h3944 Alameda dr
" Jos r551 S 35th
" Leo (Ida) store mgr Keystone Credit Clothiers h4672 E Talmadge dr
" Lewis G (Violet E) USN h4720 Santa Cruz av
" Lucille E cook h4651 Wilson av
" Lyle h3134 Menlo av
" Marjorie H Mrs slswn Whitney & Co r1720½ Meade av
" Maude E Mrs h2022 Robinson av
" Paul r1431 4th av
" Peter r1431 4th av
**BECK R H "BOB" (Amie) Real Estate and Exchanges, 2884 University Av, Tel Jackson 2206 h3714 4th Av, Tel Hillcrest 1226-J**
" Raymond A shtmtlwkr r4651 Wilson av
" Richd H garage atdt r3170 B
" Robt F (Margy) whsmn WSGCo h1720½ Meade av
" Violet h411 21st
" Violet Mrs mgr Navy Thrift Shop r4720 Santa Cruz av
" Wm E (Dorothy) h4773 39th
" & Cotral (A J Beck J G Cotral) barbers 810 Bway
Beckcom Henry G (Eleanor) USN h3536 Herman
Becken Grace (wid A C) h3725 4th av
Becker Abbie E (wid P J) h4476 33d pl
" Alice Mrs clk h3795 4th av
" Alwin P (Marguerite) shtmtlwkr h3648 9th
" Anna E Mrs h2729 E
" Antone J (Kate) USMC h1217 9th av
" Aug L (Ruth H) engr Sunset Engraving Co h4473 38th
" Carl O meat ctr L F Handrock r1087 Lincoln av
" Carrie r750 Cerro Gordo
" Chas O (Agnes) brklyr h3146 Webster av
" Christina Mrs r1567 3d av
" Conrad W plmbr r2729 E
" Edwin M (Lola E) lab r1756 Essex
" Eliz h4020 Dove



DAN ROSSI SOUTHERN CALIFORNIA GRANITE CO. AL ROSSI
OWNERS AND OPERATORS OF FAMOUS SILVER-GRAY GRANITE QUARRIES
3845 Imperial Ave.
MONUMENTS
"MARK EVERY GRAVE"
FROM QUARRIES TO YOU "THE BEST FOR LESS"
TEL. MAIN 9464

**BECKER**
" Elsa M Mrs cash J C Campbell Dentists h 3751 4th av
" Elvin P (Jean) mach W K Maxewll h4491 33d pl
" Franklyn R (Ann) slsmn Safeway h4948 Voltaire
" Gordon atdt County Hosp rYMCA
" Herbt P capt USMC r700 Margarita dr
" Jean H sten Brooks Clothing Co r4491 33d pl
" John C clk ESDCo r3735 India
" John F h750 Cerro Gordo
" John G (Louise) h4049 Fairmount av
" Lillian Mrs r4668 Idaño
" Lloyd B (Gertrude) (Schiller Book Bindery) h4469 47th
" Louis r1492 K
" Louise E Mrs r1087 Lincoln av
" Margt (wid Anthony) h3022 Suncrest dr
" Margaretha (wid John) h3735 India
" Marguerite W slswn Whitney & Co r2729 E
" Mary E (wid J P) h2165 2d av
" Milton A r3940 32d
" Oliver I (Nellie) carp h2045 30th
" Peter A (Rosie) plmbr h732 Cerro Gordo
" Peter J (Betty) h4957 Univ av
" R Margt clk PO r4203 Illinois
" Rachel M Mrs h4203 Illinois
" Richd J (Ruby) electn CEW h4454 Louisiana
" Rose Mrs h4774 Kansas
" Theo gdnr h1327 Hornblend
" Vern E (Constance M) slsmn S&COCo h3905 Atascadera dr
" Wm h1304 2d av
" Wm h rear 608 14th
**BECKER WILLIAM B (Grace) Treas Sunset Engraving Co, h2122 El Cajon Blvd**
Beckett Alf H (Marie) maintenance mn New Cal Bldg h1928 Market
" Edith M clk FNT&SBank r4076 Lark
" Fanny E (wid J H) h1317 C
" Horace A (Frances L) confy 2302 El Cajon blvd h3560 Mississippi
" Jas W (Effie L) restr 739 E h3003 Denver
" Robt B (Carrie) sergt SDPD h2240 Commonwealth
" Wm A h4076 Lark
" Wm B installer SCTCo h2240 Commonwealth
" Wm T G dist frt agt McCormick SSCo r945 Harbor View dr
Beckham Frank R (Bonnie) h2926 Kellogg
" Oscar C (Lillian C) USN h3585 40th
" Robt O (Kath) formn A M Lewis h2608 El Cajon blvd
Beckley Agnes C stdt **KELSEY-JENNEY COMMERCIAL COLLEGE** r3048 C
" Homer r46 19th
" Homer H (Louise) airplane mech h1129 30th
" Jennie J stdt **KELSEY-JENNEY COMMERCIAL COLLEGE** r3048 C
" Kathleen r3322 Chamoune av
" Wm h226 S 29th
Beckman Archie G (Nellie M) meter mn Gas Co r3951 Boundary
" Edw h3932 Birch
" Philippine H bkpr Kettner-Stafford-Goldsmith Co r2133 2d av
" Wm h rear 3771 Centre
Beckmann Geo H r3611 Georgia
" Virginia Mrs mgr Weaver-Jackson Co h3611 Georgia
Becknell Alicia r602 19th
Beckner Bertha (wid Harry) h4552 30th
" Henry A linoleum lyr C S Dail h1914 Georgia
" Jennie h2860 Lincoln av
" R D Mrs r745 25th
Beckstead Agnes J Mrs h4170 Park blvd
Beckstrom Andw (Hanna) h2784 Chatsworth blvd
Beckus Bert E (Mabel) lather h3830 35th
" Robt G indywkr Cleancraft r3830 35th
Beckwith Adolphus J (Olive G) h3123 Goldsmith
" Arnold K (F Ellen) servmn MW&Co h1744 Edgemont
" Gertrude A r3688 Indiana
" Lawrence H barber 3980 1st av h1237 Penn av
" Myre Mrs waiter Dodson Home r551 S 35th
" Vida M (wid J W) office sec White Wyeth & Co h4414 Marlborough av
Beddoe Arth E (Amy) h3515 Xenophon
Beddow Frank E (Maudie) clk h4224a Wightman
" Gerald A lab Gas Co r3701 Herman
" Jos A (Gertrude M) h4063 Marlborough av
" Melvin B (Margie) USN h3202 Dalbergia
Bedell Lillian C (wid D J) h3705 Louisiana
Bedenis Angelus h2149 Kearney av

Bedford Archie (Maude) h4414 Niagara av
" Chas H (Olga) clk h812 Redondo ct
" Della r1228 Ft Stockton dr
" Edna A (wid J E) h3767 Cottonwood
" Edw r1237 25th
" Martha (wid E F) h1228 Ft Stockton dr
" Steph O (Isabel) h3645 31st
Bedinger Ada D (wid Henry) h3518 3d av
" Grace V r3518 3d av
Bedwell Wm G (Eva L) h3403 Boundary
**BEEBE CARR (Ethel W) (Stewart & Beebe) h3667 Villa Ter**
" Douglas N emp Ryan Aeronautical Co r 3442 47th
" Earl D (Helen) (Park Boulevard Paint Shop) h3745 Alabama
" Edith E (wid P H) smstrs h3442 47th
" Edith L r4381 Louisiana
" Eldon G USN r3442 47th
" Eliza J Mrs h4381 Louisiana
" Fred r933 13th
" Fred W r1532 India
" Jas L (Mary) carp B M Torgerson h3061 Walton pl
" June tchr City Sch r4381 Louisiana
" Madge N r3442 47th
" Rose J Mrs h2433 G
Beechey Eliz (wid Geo) h4066 Cherokee av
Beeching Chas L phys h3345 Columbia
Beechler Marie E r4401 41st
" Theresa (wid R G) h4401 41st
Beechner Harry h2515 L
Beecroft Margt Mrs h3535 Georgia
Beekley H Del (Marjorie) agt Prudential Ins Co h rear 3503 37th
Beekly Ira M (Eliz) jan HLBCo h3503 37th
Beeler Frank r4740 Panorama dr
" Frank H (Mary) h4740 Panorama dr
" Gilbert L (Edith) h4877 Muir av
" Ira W (Louise) h3162 Monroe av
" John M (Rose E) slsmn SCBCo h3037 Market
" Lila beauty opr r536 5th av
" Mary J musician r4877 Muir av
" Thos T jr (Virginia) phys County Hosp h 140 Dickinson
" Wm (Mary) USN h2157 National av
**BEEMAN, See also Beaman and Beamon**
" Luella Mrs h rear 2371 Moore
" Minnie (wid W A) r4548 North av
" Victor pntr r600 Catalina blvd
" Victor jr pntr r600 Catalina blvd
Beemer Scott clk r5130 Brighton av
" Walter S (Minnie) h2483 Imperial av
Beer Jas C h2733 Univ av
" Wm P (Zetta) store mgr Owl Drug Co h 3410 Pershing av
" Zetta J Mrs dep Co Recorder r3410 Pershing
Beere Alf G (Nona A) h3960 Kansas
Beerkle Wilmer J (Ruth) tchr City Sch h2627 Dwight
Beerle John (Tul) cement wkr NAS h2457
" Walter (Mary) driver McKesson & Robbins h2762 C
Beermaker Daisy F Mrs embroidery 3352 30th h3354 do
**BEERMAKER GEO W INC, John S Beermaker Mgr, Vancouver & San Diego Navigation Co Ltd, General Business Connections in Mexico, Steamer Lines to Ensenada and All West Coast Mexican Ports, 322 West F, Tel Franklin 1785**
" John S mgr Geo W Beermaker Inc r3354 30th
Beerman Jos (Eliza) bldg contr 3906 Orange av
Beermann Paul (Clarice) asst eng City Water Dept h3006 Dove
Beers Elmer (Sophia F) h4915 Muir av
" Frank C h2819 C
" Hosea S (Margt) h3921 Gamma
" Jas R (Julia) slsmn HGFMCo h1605 Fern
" Julia W (wid W R) h3103 28th
" Lawrence C (Mabel M) acct Ryan Aeronautical Co h3135 Bancroft
" Mabel M dmnstr White Elec Co r3135 Bancroft
" Marjorie nurse County Hosp
" Stanley F (Eva G) lab h2960 Cal
" Wm (Yeteve) slsmn HGFMCo h4092 Iowa
" Yetive G Mrs fnshr Bunnell Photo Shop r 4092 Iowa
Beery Eldon E (Verna) emp Ryan Aeronautical Co h3813 37th
" John P shtmtlwkr 3540 Adams av r5117 Benton pl
" Marie (wid W L) h3930 Normal
" Wm (Iona) lab h3687 Cherokee av
Beesly Richd R h1227 17th
Beeson Connie L (Ruby) h3468 India
" Edgar W trusses 521 B rm 312 rLa Mesa

PERCY H. GOODWIN COMPANY
GENERAL INSURANCE
302 FIRST NATIONAL BANK BLDG.
MAIN 9171

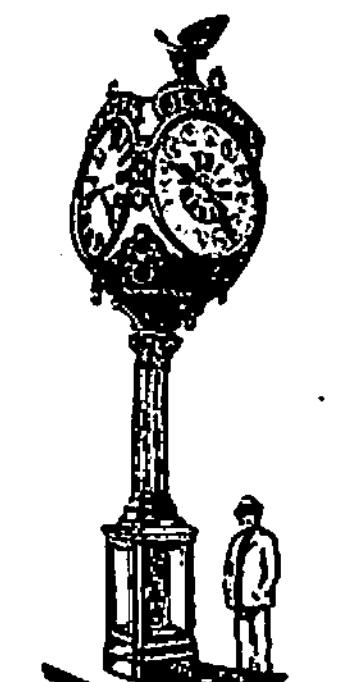
• Jewelers
• Stationers
• Optometrists
J. Jessop & Sons
1041 FIFTH AVE.
FRANKLIN 4144

PAINTS
VARNISHES
LACQUERS
ENAMELS
ARTISTS' SUPPLIES

**W. P. FULLER & CO.**

MANUFACTURERS AND DEALERS

SEVENTH AVE. AT F STREET ◆ TEL. MAIN 0181

BRANCH 2911 UNIVERSITY AVE. TEL. JACKSON 2332

WALL PAPER
PLATE AND
WINDOW GLASS
MIRRORS
ROOFING

◆

This City Directory is placed on file in various Directory Libraries throughout the United States

◆

H·L·
BENBOUGH
CO.
COMPLETE
HOME
FURNISHINGS
B St. at Fourth Av.
M.5131

Bendinelli Donald A (Leona) USN h2009 G
Bendixon Chris (Mabel) lab h4941 Voltaire
Bendz Ralph N slsmn Safeway r1364 9th av
Beneckt John W (Ida M) pkr Parmelee-Dohrmann Co h3228 Gregory
" Wm C chauf r3228 Gregory
Benedict Arth I sls eng Gas Co h3125 28th
" Christine h3431 5th av
" Edw K clk Safeway r2406 Island av
" Ethel r1762 6th av
" Ethel J Mrs cash Pullman Cafeteria r3635 Van Dyke av
" Farrand O (Frances) h4567 Voltaire
" Floyd H USN r4724 34th
" Geo r220 20th
" Guy W (Ethel J) h3635 Van Dyke av
" Irving A (Alida M) h5286 Cass
" John R (Gladys) riveter h4626 Larkspur
" Margt H Mrs h4363a 39th
" Morgie (wid A R) r3312 Granada
" Peter N rYMCA
" Ray W (Ethel) electn h3057 Walton pl
" Rex H (Fern) sta atdt Earl & Tony's Service h3920 Normal
Beneficial Society 846 5th av
**BENEFICIAL SOCIETY, BENEFIT ASSOCIATION OF, Geo D Latham Pres-Mgr, 208 San Diego Trust & Savings Building, 530 Broadway, Tel Franklin 6114**
Benefiel Geo (Fluella) h3782 Cherokee av
" Lyle T (Olleen) ironwkr h3750 38th
Benefield Henry D (Irene) h3487 Ocean View blvd
Benekos Theo T (Sophia) h2728 Felton
" Wm (Mary) lab h3050 K
Benes Madeline r4036 3d av
Benesch Albt V r841 S 41st
" Rose (wid Frank) h841 S 41st
Beneta Apartments 1720 1st av
Benfante Jos A sailor r105 West F
Benfield Arth r2430 J
Benford Edw C barber r1237 25th
Benge Jack atdt County Hosp r1968 Union
" Marybelle Mrs r1944 Union
Benger Minnie Mrs mgr Hotel Jewett r343 A
" Wm (Minnie) h343 A
Bengough Edwin H millmn r1042 43d
Bengston C rinne nurse D R Higbee r236 Kalmia
" T Josephine nurse h2533 Univ av
Benham Irene C with Marston Co r326 B
" Sadie (wid J D) r3434 Boston av
" Walter G (Lydia) USN h741 Morrison
Benhart A Elmer lab r3375 Grim av
" Chas (Clara) lab h4052 Norwood
" Ernest R (Beulah) h3534 Yosemite
" Lyle V atdt Wm Humphrey r4502 Norwood
" Milton J lab r3375 Grim av
" Peter (Anna) h3375 Grim av
Benitez Chas (Maria) chauf h561 14th
Benjamin Edith G Mrs notary public 326 Bway h113 W Brookes av
" Edwin A r4204 45th
" Francis M (Jeane) carp h3642 Central av R8833
" Hilda tchr SD Union Academy r2847 Bway
" Martha A (wid H R) h4204 45th
Benkner Jack F (Neva) ptrnmkr h2273 Seaside
Benko John (Louvaine) roofer h3591 Madison av
Ben Mar Court Mrs Marie Howell mgr 5059 Brighton av
Benn Emma S r551 S 35th
Benner Chas H gas sta 3441 Adams av rNational City
" Clarence A artist h1708 Glenwood dr
" Eliz (wid Albt) r1626 K
" Florence M with Marston Co r1929 Albatross
" Forrest (Aline) gro 302 17th h4773 College way
" Harrison A (Grace E) h3727 Kite
" Harrison A jr r3727 Kite
" Hervey D (Laura) sec-treas Sterile Products Co h4125 Bedford dr
" Mary Mrs h1730 1st av
" Paul M bar tndr L N Shapiro r rear 4675 Edgeware rd
" Reginald P (Link N) rep Electrolux Corp h 2155 Columbia
" Wm (Alene) music tchr 120 W Lewis
" Yale D (Florence) h1929 Albatross
Bennett A Blair (wid C D) dental asst J R Helk r4084 Hamilton
" Abr L (Sebe) blksmth 3510 Univ av h3533 Cherokee av
" Adin A (Mildred) slsmn Simon Levi Co h 4338 41st
" Albt H (Grace S) h3704 Granada av
" Albt H (Dorothy) acct h4084 Hamilton
" Albt W (Eliz) real est 521 B rm 503
" Alonzo (Willow) driver Bd Pub Wks h2536 L

BENNETT
" Amy M clk SCTCo h4344 Illinois
" Anna B (wid M A) h4054 39th
" Arnet J (Lola) mach h3015 Newton av
" Arth mech r2909 Logan av
" B C Mrs r930 7th av
" Barbara A Mrs clk SR&Co r1039 Robinson av
" Bertha I h420 Ash
" Beth ofc sec D of MV h4173 Pepper dr
" Beverly E clk r3465 Filbert
" Blanche R Mrs mgr Pocket Book Shop r 930 7th av
" Bronson R (Helen R) emp SCTCo h1592 Sunset Cliffs blvd
" Byron E (Pocket Book Shop) rLong Beach
" C Frank (Bessie) emp Ryan Aeronautical h 4439 Highland av
" Carlton S (Sylvia L) chef Maryland Hotel h2232 Lincoln av
" Carl W (Helen M) USN h5481 Collier av
" Chas A (Florence) USN h4312 Poplar
" Chas E (Edna) h4827 Reno dr
" Chas R (Mary B) mech h3011 Olive
" Charlotte (wid L V) h210 Juniper
" Clyde L (Louise) slsmn h3343 Columbia
" Columbus L clk B of A r1708 W Motecito way
" Cora (wid J M) h4718 View pl
" Corbet (Jennie H) h4931 Coronado av
" Donald W (W G Bennett & Sons) rChula Vista
" Dorothy G r3428 Chamount av
" Edna M (wid L E) chf opr SCTCo h2944 Whitman
" Edw J (Evelyn G) USN h3465 Filbert
" Edw T (Beulah O) sta opr S&COCo h3664 Monroe av
" Edwin E (Lida B) h2688 K
" Edwin F r4384 McClintock
" Elias B (Pauline A) h3734 37th
" Eliz Mrs r4840 35th
" Elwood meats 3852 4th av r3989 4th av
" Emma (wid Raymond) h3144 Franklin av
" Ernest R (Anna) h4186 46th
" Floyd (Jean) USN h1018 Robinson av
" Forrest G (Irene) USN r1312 Front
" Frank B (Karen) lawyer 1023 2d av R403 h 4384 McClintock
" Fred L (Mary S) slsmn Paul Greenwood Co h2734 5th av
" Gail W carp r3428 Chamoune av
" Geo (Clara) r830 25th
" Geo (Grace M) mgr Welcome Hotel h444 G
" Geo E (Helena W) custodian h4075 Univ av
" Geo W jr (Frieda) h4443½ Kansas
" Gertrude I Mrs tchr City Sch r5105 Hawley blvd
" Gladys E opr SCTCo r4344 Illinois
" Gordon M (Patricia) USN h3428 Chamoune av
" Grace I (wid J W) h4736 Point Loma av
" Gretchen (wid S B) h4343 Copeland av
" Harry N (Emiline) (Bennett's) h4406 Ampudia
" Harry R (Ida M) h4366 Boston av
" Henry C (Dorothy K) h4555 Imperial av
" Isabel Mrs h3720 Ward rd
" Israel L bldg servmn SCTCo h2925 Webster av
" J Gordon r4343 Copeland av
" Jas (Irene) auto repr 3762 El Cajon blvd h 4030 42d
" Jas N (Cora) h4718 View pl
" Jas R (Evelyn M) USN h125 Fir
" Jean Mrs r3343 Columbia
" Jennie M Mrs h1015 Hunter
" Jessie M h3536 Utah
" John C (Bertha) h868 18th
" John J (Emily) traffic mn PFL h627 17th
" Jordan L r3722 Arnold av
" Jos N (Ophelia) h3428 Villa ter
" Julius slsmn Bennett's h401 Olive
" Justin T (Truly) inspr USI&NS h3101 Logan av
" Kermit F (Lois) mgr Marvin E Gustafson h 2877 Meade av
" Lawrence E (Thelma) clo prsr h3834 8th av
" Lewis C (Laura) jan D R Higbee h1559 Klauber av
" Lillian Mrs r1940 3d av
" Lillian E Mrs h3837 Acacia
" Lois walter r1243 11th av
" Marjorie H Mrs smstrs El Patio Apparel Shop h3794 35th
**BENNETT MERYL P (Gertrude M) Mgr Frost Hardwood Lumber Co, h5105 Hawley Blvd, Tel Randolph 0277**
" Mildred mgr Benson's Inc r2734 5th av
" Minnie B (wid F W) gro 2706 5th av



**A. E. ROBERTS COMPANY**

GENERAL INSURANCE, SURETY BONDS, REAL ESTATE

U. S. Grant Hotel Arcade, 1028 Fourth Ave. Tel. Main 7041

BENNETT
" Minor E (Jeannette) slsmn Mountain Water Ice Co h4336 McClintock
" Muriel L tchr Teachers College h4618 Campus av
" Nellie D (wid J F) h2555 5th av
" Oscar L (Helen) h3126 Logan av
" Paul S (Ida) shtmtlwkr h710 W Penn av
" Rachel Mrs nurse r4629 32d
" Robt E (W G Bennett & Sons) rChula Vista
" Robt F (Barbara) cash CBCo h1039 Robinson av
" Roy H (Dora B) dep Co Assessor h4166 Adams av
" Ruth N clk r2706 5th av
" Sami B (Gerta) USN h3835 3d av
" Sara pub sten 1617 3d av rYWCA
" Thos E (Laura M) h5054 Santa Monica av
" Thos W (Wanda) h3787 Arizona
" Vernon F (Edna F) lawyer 235 Bway R202 h3646 Grim av
" W G & Sons (W G, D W and R E) radios 3529 Main
" W LeRoy locksmith 1008 8th av rNational City
" Walker S credit mgr Foreman & Clark r 1041 6th av
" Walter J (Helen) USMC h1833 Moore
" Warren J (Helen) bldg contr 3428 Villa ter
" Wilbur F (Lucille) carp h5011 Cliff pl
" Wilfred A (Celeste E) carp r650½ 17th
" Wm G (W G Bennett & Sons) rChula Vista
" Wm H (Alice) h821 Jamaica ct
" Wm H r2128 Pine
" Wm W (Sarah) rancher h631 64th
**BENNETT'S (H N Bennett) Ladies' and Men's Wearing Apparel, 425 Broadway, Tel Franklin 4592**
Bennette Emma L Mrs h3721 Bancroft
Benninger Harold (Thrifty Delicatessen)
Benninghoven Herbt E (Dorothy) inspr Gas Co h3545 Alabama
Bennington Camp No 120 United Spanish War Veterans Balboa Park
" Cecelia Mrs clk r4146 Oregon
Bennis Marco jr (Florence) gdnr h3257J
" Marco (Ursula) h3280 J
" Tillie cash Lerner Shops r118 27th
Benny Albt E (Cora) shoe repr 625 16th h1876 National av
Benoit Edna h4062½ Georgia
" Jos J r105 West F
Benoy Grace P tchr City Sch r112 Nutmeg
Bense Minnie cook Cudahy
" Wm F USN r3037 Market
Bensel Chas H h4333 Felton
" Chas L r4333 Felton
Bensinger Robt E (Claudia) h3012 Madison av
Benskin Bertha Mrs bxmkr SD Paper Box Co r2914 G
Benson Albt H formn Bd Pub Wks h3919 Harney
" Alex (Hannah) h4670 Felton
" Allen G (Margt C) eng Foster & Kleiser Co h3029 2d av
" Anna L tchr City Sch h942 Beech
" Arth H (Nellie) lab h1477 Market
" Bertha sten WMSCo r4423 Alabama
" Bryan S (Jane T) steamfitr USMC h5540 Redland dr
" Chas (Eileen) collr Popular Finance Co h 724 Tangier ct
" Chester H (Zelda) bartndr h2963 Kalmia
" Clarence W (Bertha E) clk WMSCo h4423 Alabama
" Cleo r2929 Union
" Donald (Mazie) mach Cons Aircraft Corp h 4669 Kansas
" Edw E (Ida M) sta eng US Grant Hotel h 4276 Taylor
" Elaine r4382 Florida
" Ethelyn r4670 Felton
" Francis M (Dorothy) comdr USN h3117 28th
" Gladys M Mrs clk City Sch h4428 Arizona
" Grover plstr h3867 Manzanita dr
" Harry L (Maude) USN h1702 Bway
" Henry (Mary) pntr h rear 4625 Texas
" Ida S (wid A I) h4138 Van Dyke av
" J L (Cath) milk tester h3769 Marlborough av
" Jack (Jane L) credit mn Squires-Belt Material Co r4428 Arizona
" John lab r230 W Cedar
" John A (Celeste) fishermn h2217 Irving av
" John W (Florence K) prsmn U-TPCo h 3762 Ray
**BENSON LUMBER CO, Frank Lynch Pres, Frank C Lynch V-Pres-Sec, L B Hanna V-Pres, H E Whittemore Asst Sec-Mgr, Yards and Sawmill Foot of Sigsbee, PO Box 2150, Tel Main 6194**

BENSON
" Mazie R Mrs nurse Mercy Hosp r4185 5th
" Meta A (wid Fred) h1020 W Montecito way
" Molly E Mrs h1559 1st av
" Pearl Mrs nurse h4291 Univ av
" Peter N (Eliz) h1029½ 25th
" Randina (wid J A) h3976 Illinois
" Robt J mech W J Gagnon r3976 Illinois
" Stanley (Edna) tailor h1119 28th
" Waenite waiter A&N YMCA r911 6th av
" Walter (Ruth) mgr Twin Apts h663 14th
" Wilbur A (Josephine) hlpr Gas Co h3405 Acacia
" Wm P (Charlotte) h3245 Herman av
Benson's Inc Mildred Bennett mgr women's furngs 1061 5th av
Bent Irene L (wid Robt) clk SCTCo h4012 Utah
" J H r3649 India
" Millard A (Vera) bkpr h4561 North av
" Robt J r4012 Utah
Benter Dean & Sons (D C, D E, G H and H R) used cars 745 Univ av and 1045 Bway
" Dean C (Dean Benter & Sons) h804 Madison av
" Dean E (Eugenia) (Dean Benter & Sons) h 3127 Bancroft
" Geo H (Georgia A) (Dean Benter & Sons) h 718 Madison av
" Harry R (Margt L) (Dean Benter & Sons) h 4545 New Hampshire
Benthal Andw W (Ethel) h3740 44th
" Andw W (Cecil) locksmith 3841 43d
" Wm L (Beulah H) air craft wkr h1304 W Redwood
Benthin Grace (wid Jas) h3905 Eagle
Benthusen Leora E Mrs r3076 Polk av
" Sylvia B r3076 Polk av
Bentley Ada M Mrs h1653 2d av
" Arnold W (Grace) supvr SCTCo h3421 Olive
" Cecil L (Cecile) clk PO h2268 Market
" Clara H (wid W H) h3941 9th av
" Clifford (Mira) USN h4164 41st
" David A (Frances C) buyer Whitney & Co h4558 North av
" Dorothy G Mrs dep Co Auditor r4336 Hamilton
" Flora (wid F R) r1423 1st av
" Florence P Mrs h720 Pidgeon
" Frances M clk Whitney & Co r4558 North av
" Geo W mgr Mansfield Court h4822 Mansfield av
" Goldie maid 3622 Dove
" Harriet Mrs r4069 1st av
" Herbt A eng r1068 15th
" J Harold (Dorothy) bkpr YMCo h4336 Hamilton
" Jas O (May L) h3738 Marlborough av
" Loren r4831 Santa Cruz av
" Mary (wid Martin) h2509 Imperial av
" Myrtle clk r2509 Imperial
" Nannie L (wid S E) r4632 60th
" Reuel L (Juanita) checker MCB h3828 Wightman
" Sami J (Josephine M) h145 Elm
" Sami N (Ella) h2420 Dulzura av
Bently Carroll clk h2546 L
Benton Alice (wid Ben) r1214 C
" Apartments Alice C George mgr 2451 1st av
" B Robt mfrs agt h1641 10th av
" Bessie r1945 Front
**BENTON CHARLES H (Vivian) (Benton Roof & Paint Co) h1704 Collingwood Dr, Pacific Beach, Tel Pacific Beach 379**
" Cleve H (Lola L) slsmn R D Maxwell Co h 3958 Park blvd
" Culmer C (Mary C) dentist 233 A rm 1103 h 3046 Freeman
" Darrell r4660 El Cajon blvd
" Dorothy clk r4625 Florida
" Dudley C (Hazel) h3572 4th av
" John A r3572 4th av
" Nellie L (wid W C) h1366 Front
" Paul H (Viola E) lab Bd Pub Wks h 3071 F
" Robt E (Elsie) mgr Cresmar Apts h3953 Centre
" Robt H (Willetta) h2886 Bayside walk
**BENTON ROOF & PAINT CO (Chas H Benton) Paint Manufacturers and Roofing Contractors, "Factory to Consumer" Prices on Paints, Enamels, Varnishes. Factory and Salesroom 2136 Kettner Blvd, Tel Franklin 5108 (For further information see right side lines and page 59 Buyers' Guide)**
" Warren R (Pearl) gro 4660 El Cajon blvd
" Wm M (Abby E) h5217 Canterbury dr
" Wm M jr chauf MP&SCo r5217 Canterbury dr

**C. A. GRAY**
DISTRIBUTOR
DODGE
BROTHERS
MOTOR CARS
AND TRUCKS
—
PLYMOUTH
MOTOR CARS
—
Complete
Service
—
501
West Broadway
PHONE
FRANKLIN
3101

CHARLES C.
OTIS
PUBLIC
STENOGRAPHER
AND
NOTARY
SPANISH
TRANSLATOR
SHORTHAND
REPORTER
MIMEOGRAPHING
PUBLIC SPEAKING
931
BANK OF AMERICA
BUILDING
TEL. F. 1727

# THE BACH COMPANY✓

INSURANCE • REAL ESTATE • BONDS • LOANS

5% Money for Building or Refinancing

PHONE MAIN 2165

610 ELECTRIC BLDG., 861 SIXTH AV.



KLICKA LUMBER COMPANY

LUMBER AND BUILDING MATERIAL

Thirtieth and University

TELEPHONE Jackson 5171



Miller, Hall & Co.

INVESTMENT SECURITIES

Municipal Bonds
Corporation Bonds
Bank Stocks
Insurance Stocks
Investment Trusts
Local Issues

Bought—
—Sold—
—Quoted

401
First National Bank Bldg
Tel. Franklin 2166


Bentson Robt J (Edith) carp h3842 47th
" Robt J jr r3842 47th
Bentz John D (Leah) USN r1027 24th
" Otto slsmn Regina San Diego Agcy r2962 E
Bentzel Fred L (Clara E) slsmn h1550 1st av
Benz Etta Mrs h755 22d
" Frank O (Enid M) sec-treas SD Planing Mill h3067 Grape
" LaVerne r3541 Park blvd
" Louise M Mrs with Marston Co h3541 Park blvd
Benzing Fredk J (Justine) lab NAS h4075 Georgia
Bequette V Paul (Lesley) clk h3217 31st
Beran Grace Mrs clk Hamilton's r917 Beech
" Willard J (Grace) electn Capitol Elec Co r 917 Beech
Berardini Angelene clk Buono Food Market r 1233 Madison
" Antone (Lea) mech h2240 30th
" Jas meat ctr Buono Food Market r1233 Madison
" Pasquale (Stella) hlpr Gas Co h3517 47th
" Tony (Rhea) h4433 Winona av
Beraud Eug H r1667 2d av
" Frank G (Irene) slsmn Prudential Ins Co h4960 Narragansett av
Bercaw Alvin W (Alice M) glazier SD Glass Co h4167 Arizona
Berchtold Theo (Margt) carp h3263 Logan av
Berdan Cedric H h3048 33d
Berdel B clk ESDCo r3593 33d
**BERDEL CHAS R (Ellen L) Special Agent for Western Loan and Building Co of Salt Lake City, 426 B, Tel Franklin 2565, h2904 Felton, Tel Randolph 2184**
" Clair r1215 28th
" Leonard r2028 Granada av
" Richd R (Grace) slsmn ESDCo h3593 33d
Berdine Edw W (Anna L) h1831 Kearney av
" Viola Mrs r1831 Kearney av
**BERENDS EMMO D (Lucille) Asst Supt San Diego County General Hospital, h3759 4th Av**
" Lucille Mrs soc wkr CWD r3759 4th av
" Theodora Mrs h1758 6th av
Berendt Robt (Alice) furn fnshr HLBCo h 4258 35th
Berensen Jennie C Mrs h442 Palm
Berenson Albt (Eleanor) shoes 801 5th av h 1634 Upas
" Lee G h1632c Upas
" Milo L (Sadie) liquors 915 12th av h3636 Granada av
" Saml W h721 Penn av
Berent John E h810 Tangier ct
Beresford Aug A (Calistra) lab h3404 Filbert
" Paul (Janet) h128 W Montecito way
Berg Albt D (Mildred) confy 2314 Harrison av
" Alf V (Pearl) tile str h4149 Bancroft
" Allen (Viola) clk NAS h3236 Belle Isle dr
" Alvina C h1692 Los Altos rd
" Anders M (Johanna) USN h2577h L
" Andw M (Flora) metalwkr Jack Spencer h 3430 Olive
" Benj F h4169 Gamma
" Chas (Melvina) teleg opr h1229 10th av
" Chas J (Fanny) h4525 Oregon
" Chas J V (Mayme) formn LGDCo h1220 18th
" Chas L (Molly L) printer SD Sun h1055 Bangor
" Chester E (Lucille E) atdt J C Banks h 3583 41st
" Edw C r768 22d
" Emma clk r4585 Bancroft
" Frank R clk r1220 18th
" Frank W (Peggy) stone wkr SO&MCo h818 Beardsley
" Fred driver H O Funk r3768 Dalbergia
" H Oscar (Inga) jan Cons Aircraft Corp h 3768 Dalbergia
" Hal r1570 4th av
" Helmer O (Ragna) social wkr h3761 Herbert
" Ingrid M cash Electrolux Corp r4644 Kensington dr
" J LeRoy (Bertha E) h4715 30th
" John trucker SFRy h1018 F
" John M (Loni M) lbrwkr h4360 Texas
" Lawrence A (Gladys) bottler ABCo h516 S Evans
" Lucy E (wid J P) h2032 4th av
" Mamie maid 4941 Cresita dr
" Martina (wid E H) h21 20th
" Mayme I bndry wkr Dove & Robinson r1220 18th
" Ole I h4550 Bancroft
" Omer H (Pearl) h3806 Arizona
" Pete (Stena) emp Foster & Kleiser Co

**BERG**
" Ralph M (Eva V) mech Cons Aircraft Corp h4644 College av
" Vernon C gdnr City Sch
" W Edw (Tora) h4644 Kensington dr
Bergan Olen pntr r2782 Bway
Bergath Chester O (Genevieve V) h3435 Freeman
" Richd J clk PO r3435 Freeman
Berge Lena (wid Fred) h3778 Grim av
" Nels J (Agnes) funeral dir Bonham Bros Mortuary h1770 4th av
Bergel Carl tailor David Friedman
Bergeman Magdalene h1737 29th
Bergen Alta E (wid C R) shirt mfr 953 8th av R208 h1048 35th
" Ira h3075 Lincoln av
" Marjorie Mrs bkpr h209 W Washn
" Nellie F (wid G R) h2517 A
Berger Adolph h1549 Columbia
" Arth prsmn City Printing Co
" Aug (Lillian) music tchr 1322 5th av h2254 do
" Cath M asst Pub Library r611 Olivewood ter
" Chas h3578 Louisiana
" Chas A (Muriel) lab City Park Dept h154 21st
" Chas M (Anna E) auto repr 2505 Univ av h4544 44th
" Chas P (Rosie M) driver City Park Dept h 2681 Market
" Clifford F (Susan) ptrn mkr h4263 40th
" David W h137 Penn av
" Eliz mgr Solano Apts h3831 1st av
" Eliz M (wid F A) h2681 A
" Emma waiter r5049½ Santa Monica av
" Emric W (Eleanor) eng Cons Aircraft Corp h3844 Front
" Frances M bkpr r1741 Garnet
" Frank (Lillian) carp h5225 El Cajon blvd
" Frank C (Cecil) emp Foster & Kleiser Co h 4478 Winona av
" Fred W (Mary H) formn City Park Dept h 2687 Market
" Gloria M maid Golden West Hotel r858 21st
**BERGER HARDWARE & PAINT STORE (H E Robertson) Hardware, Stoves, Etc, Distributor of Old Colony Paint, Frigidaire and Easy Washers, 3918 30th, Tel Jackson 2125**
" Harry lab h1040 S Euclid av
" Herbt (Mary) chauf YCCo h2004 C
" Jos S (Elsie) formn Gas Co h3390 Boundary
" Leo (Lela) shtmtlwkr h4345 Rialto
" Leo B (Cath M) glazier C Holle Glass Co h 611 Olivewood ter
" Lewis F (Harriet) emp PFL h2652 Island av
" Louise M dmnstr Gas Co h4459 Del Monte av
" Spencer S lieut USMC r3623 Georgia
" Victor J r2681 Market
Bergere Aranka (wid Jos) h3649 4th av
" Betty sten r3649 4th av
Bergeron Arcade J (Alice) mach CMCo h3675 32d
" Jean h1815 3d av
Berggen Olaf h3236 30th
Berggren Harry S (Signe) carp SD Planing Mill h4724 Winona av
" Pearline sten r3129 5th av
Berghli Edw (Laura) lab h520 S Gregory
" Helen Mrs labtry techn H A Thompson r 3050 Fir
" Olav A (Helen) electn h3050 Fir
Berghofer Anna Mrs massage 524 B rm 311 h 4659 Florida
" Vernon nurserymn r4659 Florida
Bergling Fred r830 25th
Bergiof Doris E tchr r3819 Fairmount av
" Eric A (Hilda A) artist 3819 Fairmount av
Berglund Erica (wid Eric) h4021 43d
" Floyd H (Gladys) br mgr Van's Mkt h3586 Orange av
" Jack r1450d B
" Wm A (Margt) jan City Sch h4268 Cherokee av
Bergman Alf J (Babette) mech Cons Aircraft Corp h4747 Long Branch av
" Geo (Bessie M) slsmn h4975 Santa Monica av
" J N h914 17th
" Mary A Mrs nurse h3830 Superba
" Moise Rev (Joycie K) rabbi Temple Beth Israel h3218 3d av
Bergmann Frank (Lillian) USN h4490 Mississippi
" Margt (Strand Radio Co) h4837 Bermuda av
" Wm (Strand Radio Co) r4837 Bermuda av
Bergquist Fred J (Margt) h3620 Louisiana
Bergschneider Edith A Mrs sten Loyalty Group r1239 Lincoln av
" Edw h 1239 Lincoln av
Bergstrom Axel R (Ada M) gas sta 4396 Market h510 44th
" Chas O r4374 Georgia




# MARK HANNA

ESTABLISHED 1925

DISTRIBUTOR

CHRYSLER AND PLYMOUTH MOTOR CARS

TEL. FRANKLIN 7557 SALES AND SERVICE INDIA AT C


**BERGSTROM**
" Wallace B (Erna) slsmn h721 Toulon ct
Bergum G Caroline (wid A E) h4184 45th
Berll Glen J h3931 Texas
Bering Agnes Mrs labtry techn C F Birkenstock r4064 43d
" Saml (Agnes) optom 1216 5th av r4064 43d
Beringer Hilda C Mrs h1516 Cypress av
Berkeley Randolph C (Bessye) h3029 James
" Sarah W W nurse h2357 5th av
" Walter J (Cath) roofer BR&PCo r1460 Lincoln av
Berkey Bryan L (Dora E) dep Marshal Municipal Courts h4086 Ibis
Berkheimer Geo W (Christina) auto mech h 4873 Narragansett av
" J Everett mech r4873 Narragansett av
" Wilbur L (Ethel) h4754 Narragansett av
Berkman Manny (Alexander) USMC h1801 Front
Berkouf Ada clk Ben Berkouf r4242 Orange av
" Anna r4242 Orange av
" Ben (Celia) fruits 4317 Univ av h4242 Orange
Berkshire Myrtle A h1341 10th av
Berland Grace choc dipper Chas Leadbetter r 1159 6th av
Berland Margaretann waiter R J Leech r1137 G
Berlet Emily A (wid Emil) h2124 Ft Stockton dr
Berletta Antonio (Nell) USMC h3670 Pringle
Berlin Agnes (wid C S) drugs 1502 1st av r3320 Dale
" Cora D (wid D B) h3608 Indiana
" D Hale (Sara) real est 625 Bway R708 h1203 Madison av
" Dean C with Marston Co r3987 Georgia
" Moses S (Sanitary Wiping Rag & Waste Co) pickel pkr 466 11th av rChula Vista
" Wm H V (Adeline J) h1318 29th
Berlin's Salvage Co M S Berlin mgr 648 Market
Berling Eliz M sten Pub Administrator h1422c Univ av
Berman Frank (Rose R) men's furngs 751 5th av h3765 4th av
" Harry (Florence) furn 1110 Bway h3676 Boundary
" Harry (Betty) slsmn Frank Berman h3959 Mississippi
" Jack (Selma J) furn 2860 Univ av h2212 Pine
" Sidney slsmn Frank Berman r3765 4th av
Bermetter Danl R h1442 7th av
Bermudes Carlos M (Carmen) auto repr 3786 Main h2112 Osborne
" Edith C clk Miller Serv r2112 Osborne
" Robt A (Mary) chauf h2233 Una
Bermudez Barbara I r4123 42d
" Henry (Irene) lab NAS h4123 42d
Bernal Abr r502 Crosby
" Luciano (Ramona) h2132½ Irving av
" Ralph A (Della) slsmn h2310 Julian av
Bernard Adelaide D (wid H D) h3328 Granada av
" Alf (Helen) h4069 42d
" Chas E (Gladys) slsmn h4627 Winona av
" Chas N (Beatrice V) slsmn W-MCo h3416 31st
" Edw S (Frances F) managing dir US Grant Hotel h326 Bway
" Eliza Mrs r551 S 35th
" Eugenia r636 C
" Florence C cash ST&TCo h1422 Univ av
" Geo (Beatrice) butcher Cudahy h2020 Naples
" Jeanette S Mrs h4009 33d
" Louis W (Grace) pntr Cons Aircraft Corp h 1933 Savannah
" Manuel fishermn r221 W Lewis
" Mary L asst sec Standard Iron Wks rLemon Grove
" Primo USN r4946 Saratoga av
" Ralph E glazier W-MCo h1341 C
" T A (Jackie) USN h4349 Maryland
" Walter R plmbr r3416 31st
" Wm F (Frances) USN h242 W Beech
Bernardini Albt P J (Martha) liquors 545 F h 3445 Arizona
" C Victor (Audrey A) phys 1007 5th av R626 sec SD County Medical Society h4685 Vista
" Ernest (Crystal) cook h2934 Eagle
" Kerneil (Connie) asst br mgr Union Serv Stas h3021 Eagle
" Maurice restr 2110 Belt
" Peter h1944 Irving av
" Tony (Rose) gro 1704 India liquors 1702 do h 600 W Date
" Tosca clk Albt Bernardini r1944 Irving av
" Vito r600 W Date
Bernadino Fortunato clk Jos Bernardino r1929 Kettner blvd
" Jos (Benedetta) liquors 3691 Hancock and 1929 Kettner blvd
" Poster r1944 Irving av
Bernardis Mary A (wid N A) h1835 Guy
Bernardo Tomas P (Roberta) emp Mercy Hosp h2438 K
Bernart Wm F phy h1448 Thomas av
Bernat Geo tailor 1011 8th av h1644 6th av
Berndt Lottie (wid Herman) r2607 Monroe av
Berneathy Carl V whsmn A M Lewis r4766 Reno dr
Bernecker Andw r3927 8th av
" Mae (wid O W) h2319 32d
Berneker Edw A (Lucy) printer 813 F h2132 Mission av
Berner Harry slsmn h1166 12th av
" Karl cook h1452 6th
" Lucinda Mrs h4514½ Idaho
" Myron pntr r4514½ Idaho
Berners Rose (wid A K) h3919 Georgia
Berneruden Berne B (Freda) slsmn h2630 Univ
**BERNES APPLIANCE CO (B J Bernes), New and Used Refrigerators, Stoves, Washing Machines, Bought, Sold and Exchanged, 630 E, Tel Main 8368**
" Bernard J (Margt S) (Bernes Appliance Co) h3676 Bayside walk
Bernethy C J Mrs r3359 5th av
Bernett Wm H (Erma) clk h1455 1st av
Berney Fred V USN h3967 Centre
Bernhard Axel (Eleanor) jwlr J W Ware h 4475 40th
" Edw h602 19th
" Harriet (wid Otto) h3835 Superba
" Inez r3835 Superba
" John florist 1123 C rLemon Grove
" Julius tractor opr r3835 Superba
" Kenneth L bottler ABCo r3835 Superba
Bernhardt Fritz h2540 Brant
Bernheim Jas r1135 3d av
Bernie Lewis (Claudia) electn h2430 Rosecrans
Berning Raymond (Florence) USN h4563 Utah
Bernitz Ernest (Sophie) h3739 29th
" Ernest (Percella) h3932 Hamilton
" Leo lab r3739 29th
Bernius Henry G (Myrtle) USA h4402 Felton
Berns Pauline Mrs beauty shop 524 B rm 220 r840 do
Bernson Alvin E (Lucy) USN h5146 Canterbur dr
Bernstein Henry (Selma) buyer Farley Outfitting Co h4527 Fanuel
" Max (Anna) h4290 Wilson av
" Max jwlr r1100 22d
" Meyer (Juanita) USN h4042 Ohio
Beronda Ross G (Myrle) slsmn h3755 41st
Berquist Herman (Anne) carp h3818 Ray
Berrie Fannie (wid M H) h1970 Linwood
Berry A r322 G
" Albt W (Hattie B) barber 1031 2d av h1306 Union
" Arch clk John Janda r1306 Union
" Bert R (Rebecca H) h4560 New York
" Byrl (Bonnie) USN h3102 Gregory
" Chas H (Charlotte) USN h2928 Monroe
" Chas W r2120 Guy
" Clinton D (Clara E) (La Casitas Court) h 2350½ 3d av
" Dani G (Mary R) h2120 Guy
" Donald B airplane mech r4369 Felton
" Edw h427 Hoitt
" Emma r1545 2d av
" Evelyn H clk Monarch Drug Co r1306 Union
" Fred F h1344 11th av
" Fred W (Dorothy) USN h4114 Hamilton
" Geo baker h3375 Dale
" Geo jan r614 5th av
" Geo A acct r1306 Union
" Glenn W (Genelle) lieut USMC h4446 Ampudia
" Harry W lab Gas Co r1306 Union
" Helen L (wid F P) h2928 33d
" Hiram R (Geraldine) whsmn P W h3762 Central av
" Horace S (Hazel) mech SD of H h4151 43d
" Howard r553 5th av
" J B driver Bd Pub Wks r1605 E
" Jas H (Delacie) mech h3804 Fairmount av
" Jas R r4369 Felton
" John P (Myrtle) shtmtlwkr h5117 Benton pl
" Lawrence (Mabel) h3926 Normal
" Leroy barber US Grant Hotel r1668 2d
" Mary E r2120 Guy
" Mary S Mrs h2527 E
" Ora C (Nell) h2423 Bway
" Oscar R h3729 4th av
" R Niscon (Harriette) h2410 6th av
" Ralph B (Mary E) USN h4027 S Hempstead cir
" Richd E (Helen) clk h2621 33d
" Robt B (LaVina) clk NSD) h927 Beryl
" Robt S (Rebecca) formn R H Cox Tires h 1521 Robinson av


ST. AUGUSTINE SCHOOL FOR BOYS

Grades 9-12

Courses Preparing for All College Work

Classes Limited

Tuition Moderate

3266 Nutmeg St.

Tel. Randolph 8874

San Diego



AETNA

SALMONS & WOLCOTT CO.

INSURANCE COUNSELORS

AETNA GENERAL AGENTS SINCE 1911

316 S. D. Trust & Savings Bldg.

Tel. Franklin 5141

# GREENWOOD MEMORIAL PARK

43rd AND MARKET
TELEPHONE, MAIN 0477

(SAN DIEGO'S PERPETUAL CARE CEMETERY) OPERATED BY GREENWOOD CEMETERY ASSOCIATION

CEMETERY • MAUSOLEUM • CREMATORY • COLUMBARIUM

SAN DIEGO LUMBER CO.
ESTABLISHED 1869
WHOLESALE and RETAIL
FOOT OF SIXTH AVE.
TELEPHONE MAIN 4131

HILTON MOTOR CO.
Ford
Authorized FORD Dealer
SALES and SERVICE
1200 Broadway
Tel. Franklin 5121


BERRY
" Robt W (Helen) USN h4224 Ingleside
" Russell carp SDMCo r4369 Felton
" T Wm h429 12th av
" Wesley C (Effie M) mgr California Court h 1223½d 28th
" Wm C r2685 J
Berryhill Josephine Mrs clk h3566 44th
" Thos E (Emma) h950 9th av
Berryman Adella r3676 Collier av
" Champ M (Alice) h4766 Ocean View blvd
" Edwin C photog h2409 E
" Effie (wid Jos) r4319 40th
" Fred clk Victor Doyle h3676 Collier av
" Rease lab h925½ S Evans
" Roy h2731 Newton av
Bersch Chas F clk L C Stellenberger r234 Date
Bersted Julia (wid M C) h3171 Kalmia
Bertelli Stephan fishermn r522 7th av
Bertels Walter M (Anita) mech SOCo h5082 Hawley blvd
Bertelsen John sta atdt h2626 G
Bertha Ella (wid Chas) r4422½ Central av
Berthiaume Celina r4835 Hawley blvd
" Henri G (LaJune) credit mgr DM h1128 Sutter
Bertin Edwin G (Ida) carp CMCo h4620 E Talmadge dr
Bertoch Frank H (Lyle) slsmn AF h4076 Arizona
Bertolino Albt (Una) (Bertolino Bros) h3776 Newton av
" Bros (Albt and Tony) whol produce 444 6th av
" Jos (Sarah) gro 2893 Main
" Saml (Fannie) whol prod 441 6th av h2781 Logan av
" Tony (Bertolino Bros) r2781 Logan av
Bertolucci Esther G Mrs smstrs h3318 Nile
Berton Jos (Mary) slsmn h1318 8th av
" Lucille r3045 Hawthorn
" Thos W (Marie I) h3045 Hawthorn
Bertram Arth R roofer h3248 Menlo av
BERTRAM CHARLES E, Distributor DeSoto and Plymouth Motor Cars, Sales and Service, 405 W Broadway, Tel Main 3188, rSan Diego Hotel (For further information see page 9 Buyers' Guide)
Bertrand Lucienne mlnr 2610 5th av h2254 5th av
Bertsch Amela (wid John) r3636 Fairmount av
" Bernard J (Julia D) police SDPD h5636 Meade av
" Herbt J USN h3725 Main
" Paul h615 W Penn av
Bertschi Floyd R (Alice) eng CBCo h4253 Cleveland av
" Ike emp US Grant Hotel
Berube Herman L (Mildred) USN h2867 E
" LeRoy J (Shirley) mkt mgr Great Atlantic & Pacific Tea Co h1743 1st
" Peter N (Anna) h3731 37th
Berwyn Edith W (wid V W) h4212 Trias
Besancon Moody (Eliz) USN r406 W Ash
" Norma M (wid C W) r406 W Ash
" Victor C USN r406 W Ash
Beseda Arth F (Maudie) h3843 44th
" Ottilia Mrs r3843 44th
" Theo F (Minnie) shovel opr h2027 Madison av
Beseler Edw H (Matilda) gas sta 4341 El Cajon blvd h4525 42d
" Elsie Mrs h2172 Front
" Geo M used cars 4885 El Cajon blvd
Besemann Bertha (wid J F) r3732 39th
Beshear Vernon (Dorothy) fishermn h1870 Hancock
Beshore Fred L h3831 1st av
Bess Chas D (Alma) jan SD Tr & Savings Bldg r3153 Imperial av
" Helen Mrs tchr City Sch r4474 Berting
Best Apartments Mrs Lucina Johnson mgr 1240 C
" Betty Mrs beauty shop 624 Bway r646 A
" C R r1345 5th av
" Chas L (Leila S) agt SLACo h1440 Tyler
" Ernest C (Margt) brewer SDBCo h2331 E
" Frank H (Josephine) pntr h4215 Dwight
" Fred A (Nora J) h1314 W Washn
" Fred T (Marie G) mach h3026 Curtis
" Howard G (Mildred B) lab J B Howell h 4520 36th
" Imogene emp Boys & Girls Aid Society r 4285 3d av
" Mary A dep Co Tax Collr r1314 W Washn
" Mary L sten r1440 Tyler
" Rista N (Ella D) h3775 3d av
" Russell E (Frances) clk h4530 Idaho
" Wm C (Rosalie) h3504 Granada av
Beswick Geo E marine eng h3928 Illinois
" Harry C jan County Hosp h3503 Park blvd
" Henry I hd clk SR&Co r1122 W Washn

BESWICK
" Lawrence cannery wkr r734 W Date
" Winfred bartndr Jos Cunningham r304 Milbrae
Betancur Leo lab h3188 Franklin av
Betesh Jas J (Victoria) linens 1165 5th av h 3984 Centre
Beth Petroleum Corp J E Pettijohn pres C H Woodward v-pres B Hesselbarth sec 520 E rm 409
Bethany Lutheran Church Rev M W Lankow pastor 4805 Cape May av
Bethard Barbara beauty opr r4330 Texas
" Chas T sta atdt J P Babek r3079 L
" Edith T (wid F D) restr mgr City Sch h4330 Texas
Bethel Baptist Church (colored) Rev C H Hampton pastor 2895 Clay av
" No 40 Job's Daughters 3919 4th av
" Wayne D (Marie) labtry techn QDPCo h1544 A
" Wm A (Cordelia) concrete contr 4769 Wilson av
" Wm E (Mary) police SDPD h4678a Lotus
Bethell Lester S techn B&B Refrig Serv r4412 Maryland
" Victor E (B&B Refrigeration Service) r4412 Maryland
Bethesda Lutheran Church Elmer Friedlund pastor 837 25th
Bethlehem White Shrine of Jerusalem No 4 3919 4th av
Bethurum Mary C Mrs h2849 G
Betleyoun Chas A (Florence) USN h4651 Lotus
Betourne Armand A (Lillian) lab Gas Co h3772 Richmond
Betsch Frank T (Alice) USN h4820 34th
Betschart Leo lab John Hansen r1025 15th
Betson John W (Mary) h1829 Guy
Betsworth Annie Mrs maid 2770 6th av
" Wm S (Hazel) h3536 Menlo av
Bettag Wilfred J clk Beacon Pharmacy r601 26th
Bettencourt Antone J (Mary A) cannery wkr h 3020 Hugo
" Arlene clk Leo Volz Point Loma Pharmacy r3344 Trumbull
" D F (Mary G) h2566 Wightman
" Frank J (Adelaide) slsmn h3145 Hugo
" Gene (Peggy) USN h2068 1st av
" Jos F (Edith) emp Cons Aircraft Corp h4767 Mansfield av
" Leo (Estelle) lab h3034 Greely
" Lucille (wid M M) h4727 Kansas
" Manuel r4767 Mansfield av
" Mary G opr SCTCo r2566 Wightman
" Tony (Arlene) fishermn h3344 Trumbull
" Victoria sten U-TPCo r4727 Kansas
Bettens Hilda A (wid J W) h4728 Felton
" Warren J USN r4728 Felton
" Waunita C clk FNT&S Bank r4728 Felton
BETTER BUSINESS BUREAU OF SAN DIEGO CALIFORNIA INC, Chas S Gurley Mgr, 402-403 Southern Title Bldg, 948 3d Av, Tel Franklin 6521
Betteridge Wilbur J (Laura A) sta eng US Grant Hotel h2828 Polk av
Bettger Chris (Anna) h4138 40th
" Evelyn I r4138 40th
Bettini John (Anne) r832 1st av
" Mariana Mrs h832 1st av
Bettis Frank A (Nina) dept mgr Kelley Lndy Co h1637 Garnet
Betts Addie M with Marston Co r2532 F
" Anna Mrs h2532 F
" Bertram A (Alma) eng MC h3119 Howard av
" Cath (wid Thos) r4175 36th
" Chas F (Mildred I) electn h4965 West Point Loma blvd
" Eliz Mrs r2456 E
" Geo sta atdt Frank Hengy r4602 Pacific blvd
" Geo V (Lillie M) musician h1316 33d
" Harry R (Alice) carrier PO r4624 Mississippi
" John E (Edna) mech h3681 Roselawn av
" Marguerite E tel opr WPF&Co r1450 4th av
" Mary M h2295 Market
" Nellie E (wid John) h3907 Goldfinch
Betty Lois Beauty Shop (Mrs Alice Alcorn Mrs Eva Gallagher) 3235 Myrtle av
Betz Aug W (Nellie) piano tuner Thearle Music Co h4555 38th
" Blanche h3409 Meade av
" Henrietta (wid Peter) r3837 Bancroft
Betzel Chas A (Vivian) br mgr Shell Oil Co h 4452 39th
" Vivian E Mrs beauty shop 3916 30th r4452 39th
Betzloff John r3757 Euclid av
Beu Florelle G emp Foster & Kleiser Co r735 Pacific av
" Herschel G (Betty M) asst mgr Wilson & Co h4555 Terrace dr




# THE HOSTMARK COMPANY

ANDREW H. EKERN, Mgr.
INSURANCE WITH SERVICE
648 San Diego Trust & Savings Bldg. Telephone Franklin 1389


Beul Paul E (Josephine) bus sec YMCA h4196 Arizona
Beusch Desda (wid Jacobs) h3755 Richmond
" Rose E reporter Hillcrest Star News r3755 Richmond
" Wm L clk Ferris & Ferris r3755 Richmond
Beusel Carol h1331 8th av
Beuthel Lewis F (Emma) h4423 Carmelo
" Raymond L (Grace) civ eng SD of H h4857 Canterbury dr
" Walter eng SD of H h4423 Carmelo
Beutler Ada h2214 Newton av
" Albt J r2214 Newton av
" Margt Mrs r1106 43d
Bevans Arch L (Dora E) lab h545 19th
Bevel Opal L (Bertha) slsmn SBCo h4818 33d
Bevelhaimer Amanda M (wid G H) h3746 30th
Beven Frances M tchr City Sch r1621 Cypress
Bever Nellie r4054 Fairmount av
Beverage Harry P (Eliz) USN h4128 Dwight
Beveridge H Thos eng ABCo h914 S 26th
" Margt Mrs h2075 Irving av
" Thos jr clk Auto Gear & Supp Co r2075 Irving av
Beverley Alex S (Mary E) dentist P A Sparks r4259 Cherokee av
" Jack clo clnr h4259 Cherokee av
Beverly Investment Co C H Mott sec 1210 3d av
" Jos C (Grace) (Broadway Jewelers) h2266 Juan
" Theo L (Mary) agt US Int Rev h4007 Ocean Front walk
" Thos (Justina) h3248 Webster av
Bevers Alma Mrs h3238 Nile
" Paul C (Pearl) meat ctr h3382 Landis
Bevel G J h4031 Texas
Bevill Andw F (Irene) eng h1119 28th
Bevington Harry S (Margt C) slsmn BCLS h4346 38th
Bevins John H (Willie) h3474 Valle av
Bevitt Edwin D roofer 544 6th av r3972 8th av
Bexfield Geo T (Annie) h3145 Herman av
Beyer Adolph (Goldie) const eng h1905 31st
" Albertine W Mrs r4151 Jackdaw
" Anna M Mrs lndywkr r4520 Campus av
" Carl music tchr 640 Bway
" Eug P (Gladys B) USN h2504 C
" Fred W h454 Olive
" Harry F (Frances B) h4847 Kansas
" Jos M (Myrtle) mach opr h3109½ Marlborough av
" Patricia r1905 31st
" Roland M (Annie M) h4004 Arizona
" Walter K (Marguerite) emp Cons Aircraft Corp h4634 Orange av
Beyerle Chris plmbr r1707 W Washn
" Frank C (Sarah) slsmn h1701 W Washn
" Hugh F r4473 41st
" Mary r1701 W Washn
" Peter plmbr r1701 W Washn
Beyers Wm D (Josephine) electn h rear 3541 Ray
Beyhan Philip J optom r815 3d av
Beynon Clarence E (Inez) cook Raysmith Pharmacy h4340 Campus av
" Lucille h1630 3d av
Beynroth Courtenay L h1720 Essex
" Maria K nurse r1720 Essex
Beyrer Chas D editor SD Shopping News r810 Ash
" Cora M (wid W D) h2684 A
" Enid C r4640 Cambus av
" Harold lab CMCo
" Pauline r2684 A
" Peter ball player r810 Ash
" Wm E (Telesa) clk Gas Co h3604 Quimby
Bezanson Bertha (wid E D) r4904 Lamont
Biaggini Josephine (wid C E) h3967 Goldfinch
Biall Robt S (Josephine R) USMC h1805 Alta Mira pl
Bianchetti Helen Mrs clk J J Bilbow r628 30th
Bianchi Edith Mrs r4961 Newport av
Bianco Dominic emp GMP r2472 Commercial
" Domenic (Minnie) gdnr h1991 Ocean View blvd
" Margt r1991 Ocean View blvd
" Minnie Mrs cook Caesar's-Pastore's r1991 Ocean View blvd
Biays Frank S (Lillian) h2121 4th av
Bibb Robt V (Mathilda) mech h2940 Columbia
Bibeau Frank P r944 F
" Louis N h944 F
Bibeault Wilford W (Maud) electn h4158 San Miguel av
Bibee Albt L (Clara J) USA h4632 34th
" Jas D mgr S H Kress & Co h1315 13th
Biberg Peter (Karen) lab h4368 Copeland av
Bible Francis M (Mable A) USN h2860 Bway
" Milton D (Mary) h3967c Iowa
" Truth & Gospel Hall 3956 30th

Bice Ardis sten F J Hansen
" Merle bartndr Carl Parlapiano r635 22d
Bichet Mary J (wid Alphonse) h3839 Highland av
Bick Frank J (Alice) h3922½ 32d
Bickel Paul T (Golda) mach h3872 50th
Bickerton Walter B (Edna) restr 2900 El Cajon blvd h4668 Esther
Bickford Arch E (Helene) roofer h118 Brookes av
" Harry (Kath) stereo SDSun h5086 Muir av
" Margt A (wid A W) h4252 Cleveland av
" Robt H floorfnshr r1627 30th
Bickham Noel O (May) USN h4638 Constance dr
Bickle Burt r1806 J
Bickman Jos H (Nora T) h1484 Lincoln av
Bickmore Chas C (Hazel) asst mgr Real Silk Hosiery Mills h230 W Washn
" Flora L (wid C C) r3620 3d av
Bicknell Bertha nurse r1468 1st av
" Chas (Helen B) real est 730 E h2430 J
Bidabe Frank (Lydia) gro 3069 Ocean View blvd
Biddinger Don M (Goldie) h3630 Herbert
Biddle Albt J (Claudia E) purch agt SACo h1321 Sassafras
" Claudia E priv sec SD Hotel r1321 Sassafras
" H Wilmerding agt Stores Collection Bureau rLa Mesa
" Jos T (Lorraine M) plstr h4628 Cherokee av
" Leonard (Mabel) pntr h rear 3409 39th
" Martha A (wid Ben) h1861 Kearney av
" Moses (Effie M) pntr r3746 46th
" Robt R (Evelyn) formn Cons Aircraft Corp h3521 Orange av
" Trade Bureau S V Weimer mgr 1122 4th av R608
Biddlecome Robt J (Dorothy) USN h3021 National av
Bidelman Mary E h3950 Oregon
Bidwell Donald E (Kath) auto repr 3605 Univ av h3814 Menlo av
" Georgia C h102 W Grape
" Orville S (Mae) h419 Beech
Biedebach Henry E (Edith) dist plant supt SCTCo h4380 Hilldale rd
Biederman Madeline (wid J W) organist Grace Lutheran Ch h4515 35th
Bieders Frank solr r3209 Grim av
Bieger Blanche h625 19th
" Hazel E nurse County Hosp h4944 Santa Monica av
Biehl Florence M (wid John) h2850 Beech
" John (Brenda) slsmn P W Gavin Co h3328 Buena Vista
" John B r2850 Beech
Bielman Wm (Tobby) USN r645 25th
Bien Anna M slswn Wallens r1808 3d av
Bierbauer Adelaide r320 Fir
" Ella r320 Fir
" Nellie H (wid G W) h4615 Edegware rd
Bierbower John B r3233 4th av
" Louise B corsetiere 3232 4th av
Bierer Paul R restr 1430 1st av
Bierley Fred (Emma) h2744 5th av
Bierling Otto D (Hilda) h2444 Bway
Bierly Wilbur L (June) cook h3560 Nile
Bierma Nicholas h574 42d
Bierman Chas O (Merla) lieut USMC h4310 Campus av
" Frank (Viola) chauf r743 7th av
Biery Carl L (Erma F) h4016 Rochester rd
" Edw A slsmn SD Conservatory of Music h 3967 Centre
" Jack F r4016 Rochester rd
" Marie O slswn Walker's r3967 Centre
" Ruth E tchr r4016 Rochester rd
Biesack Ralph A h1915 Howard av
Biewend Elaine G r3743 Front
Biewener Barbara E sten r3768 Mississippi
" Henry J (Josie M) electn Gill Elec Co h3768 Mississippi
" Mary B sten r3768 Mississippi
Biffle Fred (Emma) h4323 35th
Bigbie Amzie L (Lois) USN h2528 Island av
Bigby Carl M jan LCCo r2084 National av
Bigelow Agnes (wid S B) h3849 Eagle
" Edw r1832 1st av
" Frank E (Nellie C) lab Bd Pub Wks h1924 C
" John r615 8th av
" Josephine M Mrs h4541 Cajon way
" Louise (wid Eug) r807 Ostend ct
" Wilfred S (Carol E) mgr Real Silk Hosiery Mills h4525 Kensington dr
Bigge Rachel D sten SD Whol Credit Men's Assn r950 14th
" Wm A (Rachel) driver WT&SCo h950 14th
Biggers Noreen lndywkr Balboa Lndy r3945 Kansas
Biggerstaff Gladys Mrs bkpr r4116 Wilson av
" Minerva Mrs r3125 Ivy


DIRECTORY LIBRARIES

A Directory Library containing City Directories from all over the Country is maintained at the San Diego Chamber of Commerce for your convenience—free to consult whenever you desire

*This is Part of OUR Service*

San Diego Directory Co.

GOOD WILL INDUSTRIES
Myron Insko, Supt.
Tel. Fr. 7401
402 Fifth Ave.
"Not Charity But a Chance"

# HILL AND COMPANY
## ACCOUNTANTS AND AUDITORS
**314 FIFTH AVENUE BUILDING** — **TELEPHONE MAIN 0488**

BROWN MILITARY ACADEMY
▼
THE WEST POINT OF THE WEST
●
DAY AND RESIDENT STUDENTS
●
R. O. T. C. ACCREDITED
●
BEAUTIFUL BUILDINGS and CAMPUS
▲
AT PACIFIC BEACH IN SAN DIEGO
TELEPHONES
Franklin 6211
PacificBeach555

OFFICIAL GARAGE
Automobile Club of Southern California and AAA
—
MISSION GARAGE
THE 24 Hour Garage
FRANKLIN 6597
Automobile Repairs
Towing
Washing, Polishing
Lubrication
Accessories and Parts
1058 COLUMBIA
1059 INDIA


Biggins Pauline T nurse Co Hosp h4201 1st av
Biggs Dorothy G with Marston Co r4482 Louisiana
" Maude E sten h3970 Goldfinch
" S A Mrs h4482 Louisiana
" Valentia A (Maude E) h4135 Randolph
" Wm (Lily) pntr BMCo
" Wm R (Mary A) carp h4217 Louisiana
Bigham Cordelia Mrs emp SLCo h424 19th
" Saml T (Cordelia) h424 19th
Bighouse Wm J (Emma M) USN h3654 Menlo av
Bigler Blanche E r1405 Dale
Bigley Etta Mrs r4887 Circle dr
Bihler Susan E (wid J A) h3655 35th
Bilardelli Armando (Josephine) fishermn h1953 Columbia
Bilbow Jos sign pntr r628 30th
" John J clo clnr 1135 Market r628 30th
" Wm M (Veronica) chauf YCCo r1804 Market
Bilbrey Clarence (Margt V) driver Cudahy h 2264 Morena blvd
Bilderback Florence E (wid Ernest) h rear 3814 Mississippi
" Norman C artist r3814 Mississippi
Bilello Michl (Frances) gro 1845 India
Bilick Norma cash Paul Nestor r3815 Georgia
Bilisich John lab r141 21st
Bill Gerard R (Mary) slsmn Simon Levi Co h 3038 Juniper
" Wm K (Lillian) USN h4121 Wightman
Billadeau Henry (Ida) h710 S 33d
Billaluz Ricardo USA r142 17th
Billburg Henry G (Nellie B) lndy 2432 El Cajon blvd h4445 38th
Billegas Josephine nurse County Hosp
Biller Theo D (Velma) pistr h4695 50th
Billerman Geo W (Nina P) r140 W Bway
Billiger Forest C (Marjorie) clk PW h3504 Felton
" Marjorie B with Marston Co r3504 Felton
Billick Chris N r3815 Georgia
" Mary E r3122 McKinley
" Norma Mrs h3815 Georgia
" Rosina smstrs r935 Bway
Billing Cora (wid Henry) r1427 Van Buren av
" June clk FNT&SBank h1427 Van Buren av
Billings Anna L Mrs restr 530 West C r1030 W Redwood
" Arth S (Margt) clk h2754 C
" Arth W (Margt L) (Billings & Son) h2869 Columbia
" Elmer fishermn r1125 State
" G C r950 9th av
" Guy C h740 A
" Geo W (Anna L) (Billings & Son) h1030 W Redwood
" Grenville K (Charity) mgr Huneck's h1611 Fern
" Jos O (Mary E) electn Carlson & Simpson h1604 Cypress av
" Louis W (Dorothy E) pntr h3437 Imperial av
" Mabel r4756 Marlborough dr
" Margt A (wid D M) h4756 Marlborough dr
" Roy E (Nettie) mgr Clyde Hotel Apts h 843 13th
" Wellman B (Dorothy D) USN h2570 Commercial
" & Son (A W and G W) trucking 1030 W Redwood
Billingsley Nellie E Mrs h4075 Ohio
" Wm N (Frances E) carp h3785 Fairmount av
Billington Robt F h3614½ Indiana
Billman Perry L r320 West A
Bills Bernard G caddy r2759 E
" Dock G (Ruie) lab City Park Dept h2759 E
" Dolores r3705 43d
" Gaal R slsmn Safeway r3705 43d
" Jack slsmn r3921 Goldfinch
" John G Rev (Mattie L) pastor Church of Christ h3070 Ivy
" Mary (wid A V) h rear 2875 Clay av
" Owen R (Mattie A) lab h3854 Trias
" Roy H (Lucy) lab City Park Dept h3705 43d
" Wm H (Annie) r636 18th
Billups J F r130 Date
" Jess L (Nell L) bldg contr 4148 Voltaire h3788 Tennyson
" Patk (Claudia) USN h3776 3d av
Bilsky John W (Elsie) USN h4473 Wilson av
Biltmore Apartments 1166 12th av
Bily Albt F (Hermine K) USN h2696 Dove
Bilz Edna Mrs dental asst C R Cunningham h3167 Dwight
" Jack N agt C-WSLICo r3921 Goldfinch
Binder Harry S (Nellie) h2083 Ocean View blvd
" Jos (Sarah J) mach h2794 National av
" Kath E Mrs r1744 1st av
" Leonard L r2083 Ocean View blvd
" Margt r2794 National av

BINDER
" Robt I pntr r2794 National av
Biner Oscar h5468 Dream
Binford Vena r1100 22d
Bing Bess E (wid W S) h4383 Montalvo
" Jeannette O Mrs h1201 W Arbor dr
" Kong Tong h307 Island av
Binger Elvin E (Marjorie) agt Am Natl Ins Co h4273 Altadena av
Bingham Alice clk FWWCo
" Bert milker Powers Dairy r1765 S 43d
" Betty Mrs h612 25th
" Carleton R driver r4986 Niagara av
" Carleton V (Jessie) metalwkr Roy Minor's Paint & Body Shop h4415 Arizona
" Dorothy r2342 Irving av
" Edwin W (Maoma M) teller FNT&SBank h 1112 Pacific av
" Eliz C (wid S M) h2865 Albatross
" Henry I (Anna) h4986 Niagara av
" J Bailey (Alta I) driver h6515 Brooklyn av
" J C emp Powers Dairy
" Jas B (Alta) driver h6529 Brooklyn av
" John B pntr h470 20th
" Kate E h4077 40th
" Lee R (Dora) clk PO h4311 Coronado av
" Lowell G (Bertha) pntr B M Torgerson h812 S 39th
" Mary L h4115 Miller
" Myrtle E fnshr Bunnell Photo Shop h3212 Haller
" Ray (Anna) USN h3268 Monroe av
" Rhea A slswn J E Shattuck r3268 Monroe
" Robt instr r612 25th
" Sue H (wid D Floyd) h4485 Wilson av
" Victor A USN r4524 Voltaire
" Wm USN r3037 1st av
" Wm D (Flora) rancher h3641 1st av
" Wm D (Flora) rancher h3829 3d av
" Wm S restrwkr J V Music
Bingley Chas A (Mary) h4044 44th
" Hazel I r4044 44th
Bingston Corrine h236 Kalmia
Binion Saml J (Eliz) emp Ryan Aeronautical Co h3009 Suncrest dr
Binkey Adolph (Alma) window clnr h1044 16th
Binkley J Burdette musician r3168 Grape
" Jane slswn Zukor's r3168 Grape
" John P (Jane) slsmn SD Glass Co h3168 Grape
" Leon G elev opr SDTr&Savings Bldg r3283 Collier av
" Minnie (wid L L) h3559 Felton
Binkowski Roman shtmtlwkr Cons Aircraft Corp h2945 Erie
Binnard Morris (Minnie) lawyer 1007 5th av R 512 h3979 9th av
Binney Marta P (wid F A) h2205 33d
" Thos G (Madeleine) h2453 Curlew
Binnie Ellen M (wid J F) h414 Redwood
Binns Jack A (Ruth) USN h3515 4th av
Bintliff Martha B Mrs h2207 5th av
Binz Fred (Harriet) ins agt h3786 5th av
Birbeck Paul W (Kate) h6788 Akins av
Birch Albt E (La Bebe) h803 Ormond ct
" Anne R Mrs sec-treas Harris Seed Co r3767 Alabama
" Edw electn Cons Aircraft Corp r1270½ Hendricks av
" Lorraine H opr SCTCo r4084 39th
" Saml fish clnr Chesapeake Fish Co
" W LeRoy (Lorraine H) h4084 39th
" Walter Mrs r304 Spruce
" Walter jr (Anne R) v-pres Harris Seed Co h3767 Alabama
" Wm window clnr h1520 3d av
Birchard Etta G (wid Mason) h525 25th
Bircher Simon (Frankie) h2574 Imperial av
Birchfield Edith r2170 Harrison av
Birchwood Apartments Mrs Mabel Rodeback mgr 1486 B
Bird Albt E (Eliz) h4841 Circle dr
" Alf J (Nancy) h2235 Julian av
" Betty J Mrs adv solr r3837 Mississippi
" Chas A guard NSD h3275 Logan av
" Chester B (Estella F) baker h2664 C
" Clark A (Cora) h4074 Marlborough av
" Edwin A r330 S 49th
" Ella D Mrs r2964 Newton av
" Elsie M Mrs tchr r3768 3d av
" Everett S (Elma E) baker Kirby Wilkinson h4010 8th av
" Geo h1511 Van Buren
" Geo (Florence) chauf h4375 Maryland
" Gertrude (wid Roy) clo clnr 3914 30th h 3884 37th
" Gertrude N slswn Huneck's r2921 Date
" Kath r2235 Julian av
" Leona r330 S 49th




# FENTON MATERIAL CO.
## ROCK, SAND, CEMENT, STEEL AND BUILDING MATERIAL • PHONE FR. 6224


BIRD
" Luetta M clk S H Kress & Co r330 S 49th
" Margt (wid G E) r4201 Cleveland av
" Marguerite Mrs r4340 Cleveland av
" Marie S Mrs nurse E I Levy h1515 Van Buren av
" Nancy clo clnr 2181 Logan av r2235 Julian av
" Nellie A mgr Curtiss Apts h525 Kalmia
" P Douglas (Nellie E) gro 2919 Date h2921 do
" Shirley E maid 3584 4th av
" Sidney meatctr r614 Market
" Sue Mrs h317 W Robinson av
" Wm h1541 8th av
" Wm W (Mary A) USMC h4397 Swift av
" Willis A hlpr Gas Co r737 11th av
Birdall Chas emp Pullman Lndy r4065 Normal
Birdsall John E (Tarsis) dftsmn h826 Dewey
" Mary E hskpr 4426 30th
Birdsell Mary L r140 W Bway
Birdwell Chas R (Evelyn) electn h4318 46th
" Violetta (wid J R) h4195 Fairmount av
Birge Dorothy E Mrs clk American Clnrs r 4486 Texas
Birgl Carl M (Ottilie) tailor h2953 Logan av
" Eliz hskpr SD Hotel r2701 National av
" Geo (Eliz) constrwkr h2701 National av
Birke Max (Ella) slsmn r1721 Front
Birkel G Fred (Josephine) roofer h2944 Bancroft
**BIRKENSTOCK CARL F (Lenore) Physician, 4193 Adams Av, Tel Randolph 1161, h4689 Biona Dr, Tel Randolph 1288**
Birket Chas T (Pearl) USMC h3452 Clayton
Birkett Edw waiter US Grant Hotel h2562½ Bway
" Fred waiter US Grant Hotel r2562½ Bway
" Minnie Mrs mgr Bay View Auto Court h 3873 Cal
" Philip J (Phronie M) h722 S Evans
" Ruth J bkpr WASCo r722 S Evans
Birkle John (Henrietta) roofer 4236 Los Pinos av
Birney Alice School 4300 Park blvd
" Edith F Mrs clk Mrs Adel Hammond r3621 Park blvd
" J Edw (Edith M) teller BofA h3621 Park blvd
" Wm S (Minnie) (La Fonda Apts) h3621 Park blvd
Birnie Wm slsmn h637 7th av
Birrittier Saml (Lena) h2068 National av
Birse Alice clk r1134 Felspar
" Geo r1134 Felspar
" Henry M (Margt) emp Cons Aircraft Corp h1134 Felspar
" Lloyd r1134 Felspar
Birt Cash E (Adda) emp Schiefer & Sons h2140 Kearney av
" Edw L driver Kelley Lndy Co r2146 Kearney av
Birtch Jas B (Genevieve) USN h830 21st
Birtwhistle Anne R beauty opr r818 Portsmouth ct
" Edw J (Maxine) USN h4344a Kansas
Bisbee David N (Winnie) h4227 Lamont
" Fredk A (Marian W) clk MW&Co h1344 7th av
" Roland N (Marian) electn h4970 Niagara av
Bisbey Chas A h4776 Wightman
Bisby Carrie F (wid W W) h2940 India
" Fae r2940 India
Biscak Edw clk J E Giovanazzi r465 16th
" Frank jr slsmn Safeway r4220 40th
Bischof Clarence H (Gladys W) carp h1030 Law
" Hubert (Emma) carp h3753 Richmond
" Huberta r3753 Richmond
Bischoff Barbara dental asst r730 Ormond ct
" Frances (wid H A) r3033 Freeman
" Helen M (wid W L) h730 Ormond ct
" Henry J lawyer 625 Bway R1230 rUniversity Club
" Herman A (Margt) mlnr 702 Bway h3033 Freeman
" John N F (Sophye) formn NAS h3687 Columbia
" John W (Sally O) USN h4347 Maryland
" Marie F (wid Herman) h3853 45th
" Rose r2963 J
" Rose M (wid Peter) h2963 J
" Walter r2963 J
Bisel Daisy G (wid W J) sten NAS h4739 Oregon
Bish Andw J r1847 Market
" Fred r4755 Voltaire
Bishop Albt H (Barbara) USN h4611 67th
" Bertha K (wid Jas) h3784 40th
" Betty B clk S H Kress & Co r2727 C
" Chas F (Nellie B) h3622 45th
" Chas N (Maybelle) USN h4975 Niagara av
" Dayton G (Kathleen) USN h3940 33d
" Donald L (Willomena) pntr h3880 35th

BISHOP
" Earl R (Charlotte E) teleg editor U-TPCo h3619 Arnold av
" Eliz I r3567 Texas
" Ella E (wid L A) h4664 Marlborough dr
" Elmer h1453 8th av
" Ethel M Mrs r4630 Seminole dr
" Evelyn (wid U R) h808 Sutter
" F H h3705 Arnold av
" Ferdinand lieut USMC r630 W Washn
" Geo A (Mary L) h4050 Chamoune av
" Grace Mrs r3769 47th
" Harry r4030 Georgia
" Harry M (Mollie) USN r3711 La Cresta dr
" Harry T (M Grace) dept mgr U-TPCo h4036 Arizona
" Howard C (Susan) slsmn Don Lee h3635 Kite
" Jack emp Plaza Theatre r2727 C
" Jas (Edith M) emp NPWD h3824 Birch
" Jos A (Ruth) clk Vegetarian h2521 33d
" Julia E Mrs h3537 6th av
" Kath Mrs r2269 Ebers
" Mary E (wid O F) h4675 Coronado av
" Matilda C (wid W H) h1130 Ft Stockton dr
" Mattie (wid Jas) maid r3204 Logan av
" Ralph (Barbara) mariner h1346 Front
" Robt G (Annie L) baker 3719 Mission blvd
" Robt H (Eliz) h733 Island ct
" Ruth W clk Vegetarian r2521 33d
" Saml r3126 Clay av
" Sue Mrs ofc sec Harry F LeBarron Co r 3635 Kite
" Sylvester H mech D E Lewis h4120 Polk av
" Trueman E (Margt) phys A rm 701 h2310 Presidio dr
" Walter V h1860 Ft Stockton dr
" Wm F (Blanche) tree supt City Park Dept h2727 C
" Willie P (Rose L) custodian PO h4382 34th
" Winfred B (Grace) h3993 Utah
" Winfred B jr chiropractor r3993 Utah
Bissell Albt M h3164 Suncrest dr
" Claude M (Margt E) riveter Cons Aircraft Corp h4020 40th
" Geo A (Eva) bkpr Union Fish Co and mgr LA Smoking and Curing Co h4645 Mississippi
Bissemeyer Aug h1344 S 47th
" Bertha r1344 S 47th
Bistrick Albt A (Florence) USN h1136 S 28th
Bitinis Angelo (Harito) shoe shiner 1028 W Bway r2149 Kearney av
Bitner Dorothy V clk U S Customs Serv r 1012 C
Bitonino Macario (Mary) h15 25th
Bittaker Fern Mrs slswn Thearle Music Co h1541 8th av
" Henry F (Winnifred) slsmn FAS&SS h1705 Ft Stockton dr
Bitter Kenneth G (Idylle) carp h4515 Gresham
Bitterworth Elsie I lndywkr Cleancraft r4527 Wightman
Bittmann Effie L beauty opr Frances L Moore r2288 Irving av
" Walter J (Effie L) USN h2288 Irving av
Bitzer Eug F (Evelyn) mech h4769 Pescadero av
Bivens Chas E (Beryl) dairywkr h3960 Hemlock
" Cora (wid J A) h3727 38th
" Gaylord (Helen) h4930 Elevation rd
" Ida hskpr 4072 St James pl
" Jas (Mae) dairywkr h225 S 38th
" Jesse C (Norma) dept supt Gas Co h3665 Kite
Bixby Earl A (Muriel) slsmn Bohemian Distr Co h5057 34th
" Freda J nurse MLICo h2957 4th av
" Gay Mrs gro 1205 S 43d h1669 1st av
" Leighton P barber 915 E
" Olla C (wid E A) h3958 Georgia
Bixman Fredk A slsmn J S Peters 136 F
Bjarnason Stein (Eva) slsmn BFCo h3722 Granada av
Bjarnson Einer (Leelyn) joiner NAS h4098 Albatross
Bjork Clarence L (Olga L) USMC h1831 30th
" Gunnard (Ida) USMC h4860 Saratoga av
" John R (Elsa) toolmkr h4775 Coronado av
" Olga clk S H Kress & Co r1831 30th
" Oscar (Bertha) h3617 Van Dyke av
Bjorlin Mazie L Mrs egg grader Swift & Co h947½ 20th
Bla Jas P clk H W Haverkamp r4340 49th
Blachly Steph S (Beatrice) slsmn r1420 Ft Stockton dr
Black Alf C (Betty) civ eng NPWD h1334 Sutter
" Allen (Juene) USN h416 Langley
" Alta C maid 1033 Robinson av
" Anne nurse County Hosp h3970 Goldfinch


BARNEY & BARNEY
—
INSURANCE
(Every Form)
BONDS
(Surety)
LIFE
—
PHONE
Franklin 5131
Scripps Bldg.
(2nd Floor)

CALL M4011
We will answer your Telephone Calls Day or Night with an Extension Line or Referred Listing in Telephone Book

ORIGINAL
TELEPHONE SECRETARIAL SERVICE
344 S. D. Trust & Savings Bldg.
MAIN 4011

# JOHNSON-SAUM COMPANY
## FUNERAL DIRECTORS
**1408 Fourth Ave.** **Telephone Main 6168**



Frye & Smith Ltd
Printing and Photo Offset
850 Third Avenue • Phone Main 8175


**BLACK**
" Bruce R (Vera) slsmn h2215 32d
" Chas B lab NAS r3620 Dwight
" Chas S r4007 Alabama
" Charlotte Mrs msngr NSD h4067a 38th
" Clinton E (Nana) shtmtlwkr h3021 National
" E Grant Mrs tchr r3004 6th av
" Edith E (wid J J) h5031 70th
" Edw J (Ruth) clo clnr 952 12th av h 2924 K
" Egriselda r4259 35th
" Emil C (Jessie) phys 3908 5th av h4094 4th
" Emily Mrs r847 21st
" Emogene G Mrs rec sec YWCA r3004 6th av
" F S USN r320 Date
" Geo V (Gladys) (Southern Machinery Co) r901 Union
" Grover C (Cora E) baker h165 21st
" H Rene (wid Jerry) artist r1439 Union
" Harold (Audrey A) slsmn MMC r3665 36th
" Harold A (Kath M) tchr City Sch h3604 28th
" Helen (wid Chester) h1847 Market
" Henry W (Cora) meatctr h4136 Alabama
" Hons L r1432 1st av
" Jas lab Gas Co r3080 Clay av
" Jas M (Dorothy) with Marston Co h1903 30th
" Jas O (Della A) carp h2665 Imperial av
" John (Theresa) USNR h935 Beryl
" John B (Helen) USA h4007 Alabama
" John M h1020 E
" Josephine A (wid I C) h3767 Front
" Lee lab Bd Pub Wks r3007 Martin av
" Leonard J (Lucille) clk Ryan Sch of Aeronautics r4136 Alabama
" Louis (Mercedes) h4259 35th
" Lucille supvr of nurses County Hosp r2316 Lincoln av
" Luther M (Marie) delmn UICo h3088 Ocean View blvd
" M M r440 Cedar
" Marlin M (Ruth) clk h3703 Meade av
" Marlin N (Mildred) clk h3258 Meade av
" Mary C Mrs r3361 4th av
" Mary E r5117½ Voltaire
" May S (wid Jas) h3080 Clay av
" R Virginia clk r165 21st
" Ralph R (Marie) mech Cons Aircraft Corp h814 Tangier ct
" Robt (Margt) h815 Dewey
" Roy O (Cleo E) USN h4096 Menlo av
" Royd G (Martha) searcher UTI&TCo h5018 Monroe av
" Sarah Mrs h4354 Ethan Allen
" Thaddeus H (Delva) lab h1619½ Columbia
" Wallace J (Betty) USN h rear 1831 Front
" Wm busmn US Grant Hotel
" Wm B (Gertrude) h4333 Mississippi
" Wm B (Pauline) h4237 Alpha
" Wm C (Rees-Stealy Clinic) phys 2001 4th av h2730 Dove
" Wm E (Mary E) (Alexander Garage) h326 B
" Wm H h3582 Bancroft
" Wm H (Ruth) slsmn h3421 Browning
" Wm L (Jean) prsmn A&CP h1761 Sunset Cliffs blvd
" Wm M (Hazel C) bus opr SDERy h525 Las Flores ter
Blackburn Ada M clk Gas Co h1331 4th av
" Albt C (Mary) meter rdr City Water Dept h3936 Teak
" Albt N (Clara) tilestr h4459 Ohio
" Arnold W (Ora) USN h4854 Long Branch av
" Dean B (wid M L) r4925 Kensington dr
" Jesse L (Eliz) barber A&NYMCA h2040 J
" Kath Mrs cook r1161 5th av
" Lester L (Mary) slsmn h4462 38th
" Terese (wid H O) clk NAS h3048 Olive
Blacker Frank W (Margt B) police SDPD h 2440 4th av
Blackerby Gaines P (Vera) USN h4236 35th
" Hubert C (Colyne) publr and editor Navy News h3955½ 3d av
Blackett John R (Mabel) (Silver Castle System) restr 631 and 640 W Bway, 1259 India and 1040 12th av h2660 Narcissus dr
" John R (Ruth L) USMC h4728 Cape May av
" Mabel (Silver Castle System) r2660 Narcissus dr
" Wm J (Silver Castle System) r3545 Front
Blackford Gladys Mrs r4166 Pepper dr
" Mignon Mrs r3342 Albatross
" Wm C (Edith E) mech n4621 Esther
Blackham Wm (Lillian) plmbr h4720 Lotus
Blackinton Willard S (Miriam) toolmkr h223 Pardee
Blackman Arth C (Cora) clk H B Giles h4365 38th
" C A r1754 2d av

**BLACKMAN**
" John E (Leonabell) millmn CL&MCo h3571 Quimby
" Mary Mrs h1141 19th
" Warne E r4365 38th
Blackmar Carl E (Emma) driver h1420 Kettner blvd
Blackmore Wm C (Katie) h722 S Evans
Blackrude Doris r4192 3d av
Blackstock Allen sta atdt L W Schilling r3852 40th
" David E (Margt) clk h4421 Campus av
" Lester slsmn h2120 1st av
" Mable E emp AF r3852 40th
" Neil E (Savilla) carp h3852 40th
" Wm F (Minnie) h4424½ Louisiana
Blackstone Henry eng Gas Co r2060 Earl
" Maude M Rev pastor Full Gospel Rescue Mission h3995 4th av
Blackwell Ada (wid J C) r2229 State
" Albt E (Ethel) h4655 Brighton av
" Clara B (wid W D) h804 A
" Danl W carp h4726½ Kansas
" Francis X (Violet) USMC h4220 Campus av
" Harry L (Ellen L) USMC h2804 Felton
" Henry G (Laura) with Marston Co h3783 Van Dyke av
" Paul F (Evelyn) mach CMCo h4826 Kansas
" Pauline Mrs nurse r4416 Park blvd
" Robt (Pauline) h4416 Park blvd
" Stanley G clk Cudahy r3783 Van Dyke av
" Thos r636 C
" Thos (Rebecca) USMC r322 W Beech
Blackwood Geo S (Dora B) oilwkr h1339 33d
Bladen E R h2305 C
Blaezay Pierce (Sara E) USN h4148 Louisiana
Blaha Jos H (Vera) USN h2628 E
Blain Arth S (Alice) h2554 C
Blaine Miles F aircraftwkr r3788 Central av
" Otis E (Grace) expmn 1843 Irving av
" Sam B (Ada) plmbr hlpr h3788 Central av
" Terrell D r3788 Central av
Blair Agnes waiter r2975 Clay av
" Albt A r322 G
" Albt J (Agnes) mech Cons Aircraft Corp h 4043 Ocean Front walk
" Anna Mrs r6352 Brooklyn av
" Arth (Edith M) bartndr h1944 2d av
" Burton J (Ida E) h1421 Penn av
" Chas E (Mary) whsmn WSGCo h2471 Congress
" Dillon H (Marie) slsmn Univ Motors r4535 Idaho
" Edw H (Marguerite C) ydmn BLCo h3642 Albert
" Ella Mrs r2052 Albatross
" Ella M (wid Ira W) h721 S Evans
" Ethel B Mrs matron Co Jail h4259 Highland av
" H Horton (Genevieve) prin Pacific Beach Jr High Sch h3776 Front
" Harold mech r612 3d av
" Harold A (Grace) tchr City Sch h4231 Marlborough av
" Howard D (Marie) slsmn h4535 Idaho
" John C (Sally) USN h2037 1st av
" John D (Elaine) electn h4259 Highland av
" John R (Eleanor) shtmtlwkr h3530 5th av
" Jos meatctr h3013½ 30th
" Kermit C (Myrtle) carp h6352 Brooklyn av
" Lacy (Dollie) barber 3025 El Cajon blvd h 4343 30th
" Lee H emp SFRy r4354 Mississippi
" Mary W Mrs h2830 5th av
" Ray T (Rosalie) (Checker Cab Co) (Checker Service) h2438 Island av
" Roland H porter DM r612 3d av
" Ronald J (Bessie) USN h1221 W Washn
Blaisdell Lloyd W lab r1846 2d av
" Ruth nurse r1504 1st av
" Wm (Mildred L) USN h4916 Long Branch av
Blake A B Mrs h2511 2d av
" Apartments 401 Spruce
" Chas L (Betty) whs mgr PW h2240 4th av
" Claire H (wid E N) h2461 5th av
" Dean (Helen) meteorologist in chg U S Weather Bureau h1820 Dale
" Elmer L carp r1161 Oliver av
" Frank B (Minnette C) clk NAS h4502 Maryland
" Geo G (Beatrice) slsmn Cudahy h3436 Herbert
" H Mabel (wid L O) h3835 3d av
" Harold (Anna) USA h5101 Brighton av
" Harriet C (wid D O) h4588 35th
" Helen A (wid W H) h4411 Newport av
" Helen J tchr City Sch r1804 Neale
" Hilare (wid Robt) h4247 Mentone




# PETERSON MOTORS, Inc.
## HUDSON - TERRAPLANE - SALES AND SERVICE
**Tel. Main 5129** **Broadway at Thirteenth**


**BLAKE**
" Iveta C lndywkr Palomar Lndy r3853 Estudillo
" Jas H (Ada E) jan City Sch h2384 La Jolla av
" Jessie Mrs h2951 Hawthorn
" John H (Iveta C) carrier PO h3853 Estudillo
" Jos r1808 3d av
" Mary (wid Julius) h1808 3d av
**BLAKE, MOFFITT & TOWNE, R L Colson Mgr, Wholesale Printing and Wrapping Papers, Twine and Cordage, 945 J, Tel Franklin 4148**
" Paul r3120 41st
" Robt W (Teckla) drftsmn h2032 Bway
" Theo R (Ada) shoe repr WPA h rear 2384 La Jolla av
" Walter C (Violet) joiner NAS h2925 Madison av
" Walter T (Ella H) h3726 29th
" Warren h4945 Santa Cruz av
" Wilbur H chauf YCCo r4588 35th
" Wm F (Ella) gdnr h1161 Oliver av
**BLAKELY, See also Blakley**
" Gertrude (wid J A) h2502 Madison av
" Grace (wid H R) r1441 6th av
" Robt G (Thelma) USN h2070 Abbott
" Robt M USN r2502 Madison av
Blakeman Edson W (Maybelle H) pntr h4712 Dwight
" Lulu (wid W C) h2137 K
" Seth aviator rYMCA
" Will C r2137 K
" Wm cook Leonard Lambert
Blakemore Anna M Mrs h306 Kalmia
Blakeney Heberden B (Genevieve) carrier PO h4034 1st av
" Robt emp Ryan Aeronautical Co r4034 1st av
" Thos E clk r815 3d av
Blakeslee Abbie (wid E M) r304 W Hawthorn
" Chas E (Lenore) inspr USN h4579 Oregon
" Mark L slsmn h304 W Hawthorn
Blakey Edw A (Alline E A) USN h2422 4th av
" Wm H r1809 29th
Blakiston Caroline W (wid J R) h4058 37th
Blakley Clair J (Gladys) slsmn S&COCo h 3751 3d av
" Glen A (Ethel) driver Gas Co h3639 Eugene pl
" John r1634 1st av
Blalack Cecil I (Eliz) mech C A Gray h941 11th av
Blalock Homer L (Mary T) USN h1021 S 32d
" Laura Mrs h1620 29th
" Wm F (Marie) h4167 Idaho
Blanc Frank L h3458 National av
" Rene (Claire M) (Jackson & Blanc) h4173 Menlo av
Blanchard Cath E drsmkr h3606½ Indiana
" Dean (Lillie) USN h4669 E Talmadge dr
" Donald h1441 Thomas av
" Harold T (Nellie) USN h1138 20th
" Hermon A (Alice) h6751 Tower
" Ira L slsmn r2641 National av
" Jos (Mary) h6759 Tower
" Lawrence r1244 9th av
" Roy C (Carolyn) pntr h4028 Iowa
" Sophie M (wid D C) h4155 Palmetto way
" Ulric R mech r6759 Tower
Blancheri Leon (Mabel F) clo clnr 1618 W Lewis h1318 Ft Stockton dr
" Raymond (Frances) dentist 2130 4th av h 4450 41st
Blanco Chas C (Isabelle) h1817 Julian av
" Everett (Marie) mach h2827 Keats
" Harry (Sarah) h2277 Kearney av
" Hector (May) lab h2470 Imperial av
" Jos B (Belbian) lab h2415 Moore
" Margarito gro 1613 Kearney av
" Silvio (Enriqueta) h4343 Adams av
Bland Edw R genl mgr Ceazan Tires Ltd rMt Helix
" Geo W (Mary) h2504 Polk av
" Harold T slsmn Remington Rand h2448 Adams av
" Harry (Annie) sta atdt h2110 El Cajon blvd
" Harry D (Florence A) h4560 Georgia
" Mary B Mrs clk Monarch Drug Co r2504 Polk
Blaney Benj F (Josephine) mkt mgr Safeway r2648 33d
" John J br mgr Safeway r3079 Grape
" Josephine lndywkr Balboa Lndy r2648 33d
" Myrtle Mrs r4151 Polk av
" Sarah (wid J J) h3079 Grape
Blanford Jos H (Alice) auto court 3725 Witherby
Blanke Junia Mrs liquors 4328 Univ av h3851 Fairmount av
Blanken Lenola B (wid L G) h2735 Market
" Pete A (Novell) mech C A Parslow h4171 1st av
Blankenbeker Sally Mrs clk h830 Rockaway ct
Blankenberg Philip r1121 E
Blankenburg Albt F h2643 Violet
" R Fredk (Kath C) h3675 8th av
Blankenheim Roy G (Virginia) dept mgr P H Goodwin Co h3525 1st av
Blankenship Benj slsmn L B Price Merc Co
" Beryl (wid Philip) h4260 43d
" Clifford R (Alexandra) USN h4479 Swift av
" Hubert A (Marion L) USN h3776 Birch
" Mildred (wid C P) h2730 Grand
Blanks Hugh A (Leola E) mech h4593 36th
Blann Harvey J (Ora) USN h3427 Felton
Blansfield Earl (Myrtle) USN h1743 3d av
Blanton Jessie B tchr City Sch r1333 29th
" John F (Lilith H) capt USMC h4368 Hilldale rd
Blanz Wm (Sarah L) sausage mfr 1328 F h 813 13th
Blardone Leon r869 11th av
Blascak Mary J clk McKesson & Robbins h950 9th av
Blase Elmer H slsmn Berger Hdw & Paint Store rLemon Grove
Blaser Raymond E (Barbara) slsmn G L Corrington h2636 Main
" Werner metalwkr PBASMW r4124 Oregon
Blasingame Claude A (Mary C) USN h4867 Long Branch av
Blasius Frank M (Iva) gas sta 3592 Main r 1245 14th
Blaske Robt h7371 La Mesita pl
Blatnick Albt (Barbara) USN h1932 3d av
Blattler Jos F r1919 Savannah
" Theo P (Ethel J) butcher Cudahy h1919 Savannah
Blaufus Geo P (Josephine) USN h3321 Madison
Blauvelt Fredk H (Helen) jan City Sch h3846 Marlborough av
Blay Fredk J r3420 Federal blvd
" Fredk S (Semfronia) jan Commonwealth Bldg h3420 Federal blvd
" Helen elev opr Commonwealth Bldg r3420 Federal blvd
Blaydes John R (Celia) h943 20th
" Julia R (wid W C) h3713 44th
Blayney Jack J h3234 3d av
Blazey Chas V lab City Park Dept r1065 15th
Blecha Andw J slsmn r1712 Bancroft
" Benj furnfnshr r1712 Bancroft
" Chas (Frances) furnfnshr HLBCo h1712 Bancroft
" John J (Helen) mech h5234 Hilltop dr
Blecka Ben C (Eleanor) emp HLBCo h3078 Juniper
" Ben B mgr Harbor Light Naval Service Club h ft of 5th av
" Eleanor F clk Co Surv r3078 Juniper
Blecksmith Arth C (Lois J) aud h2861 Howard av
" Fred R (Margt) acct Hazard Gould & Co h 4738 Bancroft
" Margt S Mrs tchr City Sch r4738 Bancroft
Bledsoe Alf (Dorothy) h5195 Bedford dr
" Edna C Mrs food pkr M C Stewart h4383 Cleveland av
" Frieda Mrs r4420 Hamilton
" Harry R slsmgr SFCo
" John H (Dorothea) h3415 Pershing av
" John H (Myrtle) USN h1307 14th
" Lella D (wid Benj) h2172 Front
" May Mrs h3133 28th
" Wm (Carrie) driver h223 S 47th
" Wm A (Lillian) chauf h1425 C
Blee Arth C (Hazel) slsmn KWCo r4430 Saratoga
" Frank B (Mary) with Marston Co h4179 Utah
" Hazel Mrs sten Farley Outfitting Co r4430 Saratoga
" Jas H (Gladys E) tchr City Sch h3804 Tennyson
" Robt J (Helen M) slsmn Gilmore Oil Co h 3822 Centraloma dr
Bleecker H Glenn (Meta L) formn PO h3580 Arizona
Bleifuss John F r5194 Marlborough dr
" Roy F (Kath R) (Roy F Bleifuss Co) h5194 Marlborough dr
**BLEIFUSS ROY F CO (Roy F Bleifuss), Realtor, General Insurance, Property Management, Mortgage Loans, Notary Public, Exclusive Agent North River Insurance Co. 954 7th Av. Tel Franklin 7447, Res Tel Randolph 8697**
Bleiler Carroll L (Emma) r4094 Fairmount av
" John (Luna) h470 20th
Blesch Emma (wid S F) h4163 Cleveland av


GARLAND & NORDEEN
INSURANCE
FIRE
LIFE
ANNUITIES
AUTOMOBILE
COMPENSATION
SURETY
BURGLARY
LIABILITY
MARINE
PLATE GLASS
SAN DIEGO TRUST and SAVINGS BLDG.
MAIN 7118



Modern Building Specialties Company
Manufacturer's Agent
VARIOUS HOUSEHOLD REPAIRS OUR SPECIALTY
Room 304
441 C Street
Phone Fr. 3212
C. R. LANGE
Res. Tel. Randolph 1704

CADILLAC
"Standard of the World"
First, Front and A Streets

LA SALLE
DON LEE

OLDSMOBILE
"The Car that Has Everything"
Telephone Main 5186

ARNOLD S. COSGROVE COMPANY
—
GENERAL INSURANCE
—
FIRE
AUTOMOBILE
LIABILITY
—
506
SAN DIEGO TRUST & SAVINGS BUILDING
530 BROADWAY
—
MAIN 2876

PEOPLES FINANCE & THRIFT COMPANY
5% Investment Certificates
Salary and Auto Loans
638 B ST.
TEL. FRANKLIN 1158

Blessed Sacrament Catholic Church Rev J A Lynn pastor 4528 El Cerrito dr
Blessing Elmer lab r1041 15th
" John A (Adaline L) pres Sunrise Mines Inc h1730 Dale
" John J h3528 32d
Blessinger Norman r3584 Arnold av
" Richd L clk r3584 Arnold av
Blethen Arth E (Jennie B) (J B and A E Blethen) dep Co Assessor h4770 70th
BLETHEN J B and A E (J B and A E Blethen) Real Estate and Insurance, 4770 70th, Tel Randolph 1583
" Jas H r1320 31st
" Jas O (Frances H) sec SD Ice & Cold Stge Co h1320 31st
" Jennie B Mrs (J B and A E Blethen) r4770 70th
" Patricia sec St Augustine High Sch for Boys r1330 31st
BLEVENS BURYL (Grace) Branch Mgr Occidental Life Ins Co of Calif, 709 Bank of America Bldg, 625 Broadway, Tel Main 4148, h4162 Rochester Rd, Tel Randolph 0660
" Carrie S (wid V R) h3124 1st av
" Henry R (Leila) chauf YCCo r6376 Brooklyn
" Malcolm (Lillian) Pac Finance Corp h3214 Curtis
Bley Conrad (Lena) h4110 45th
" Conrad (Gertrude) carp h2802 Dale
" Conrad M (Ruth) carp h3735 Bancroft
" Ruth Mrs clk D of MV r3735 Bancroft
" Virginia S h676 11th av
" Wm estimator r4110 45th
Billie Florence r2712 Lincoln av
" Lars (Ragna) linemn Gas Co h2712 Lincoln av
Blinn Carl D (Constance) chef Pickwick Hotel r740 W Bway
Bliss Allen D (Sue) petroleum eng r4778 Kansas
" Chas F (Jessie) barber 525 C rm 201 h3677 Jackdaw
" Chas R (Georgette) floor lyr H E Fuller h 3677 Jackdaw
" Donald W (Doris) h2762 National av
" Edna W Mrs tchr City Sch r3625 43d
" Fred A (Emma P) h1285 Essex
" Gustave A r3677 Jackdaw
" Jack (Novelle) floor lyr H E Fuller h3838½ 49th
" John C (Marilyn) civil eng h3969 32d
" Lillian H (wid R D) h3775 Herbert
" Lloyd E (Anna M) plmbr h3473 Madison av
" Mary-Ann vocalist r3473 Madison av
" Maurice A (Agnes) USN h3233 Dumas
" Mildred Mrs h304 W Hawthorn
" Nellie Mrs cook h4021 36th
" Norman S (Olga) asst treas SD Brewing Co h4778 Kansas
" Olga Mrs clk KLCo r4778 Kansas
" Reuben (Jean) h4039 Delta
" Robt S (Lilyan) USN h1954 Union
" Vista M sten r3473 Madison av
" Wm E (Edna) chainmn City Engineer h3625 43d
Blissard Evelyn bkpr GRHFCo r3621 Kite
" Raymond L (Sally) adj Am Clnrs h1703 Winder
" Roy (Evelyn) prsr Am Clnrs r3621 Kite
" Sally Mrs slswn Walker's r1703 Winder
Bloche Lawrence A matt mkr SFCo r4834 Wightman
" Lulu M Mrs h4834 Wightman
Block Chas W (Cora B) pntr h3141 Herman av
" Elbert (Mabel) h2017 Logan av
" Harry L (Maud) office mgr Bay Elec Co h4031 Georgia
" Henry (Helen) USN h2834 Keats
" John r1462 3d av
" John G (Angela) USN h416 W Date
" Mary Mrs h1243 11th av
" Rene C (Aurelia) with Marston Co h3020 Suncrest dr
Blodgett A B slsmn r3868 35th
" Cella S Mrs sten r1227 A
" Earl W (Ernestine) pntr h1241 14th
" Julia r1018 Hendricks av
" Ralph W (Betty) optom 625 Bway R 339 h2821 Erie
" Walter (Alice) h3879 47th
Bloecher Harry D (Ruth) mech h1327 14th
Bloedt Louise (wid Arnold) h3217 Goldsmith
Blohm C John (Eugenie) pistr h2320 Etiwanda
Blomberg Alma r3157 G
" Anna C (wid Aug) h3157 G
Blome Margarethe nurse County Hosp
Blomquist Anna Mrs h3547 Central av
" Frank G (Hannah) waiter h1215 27th
Blonden Amy h3105 5th av
Blondin Edw A (Ida M) phys 233 A rm 1208 h 3136 Goldsmith
Blood Earl A (Lenora) USN h925 Ash
" Eugenia r4810 Logan av
" Fred G lawyer 964 5th av R505 h4025 Cherokee av
" Nathan A (Marion) emp Gas Co h2929 32d
Bloom Albin L (Lydia K) mech h2268 Harrison av
" Alonzo D (Esther) carp Bd Pub Wks h3712 Dalbergia
" Alvin D (Ruth) slsmn Safeway h2111 Ocean View blvd
" Fritz shtmtlwkr r3370 31st
" John D (Eliz A) pntr h3612 Georgia
" John F h4583 40th
" Lawrence W (Florence) carp h3738 46th
" Lillian W (wid Edw) h555 30th
" Mina S Mrs h4650 Park blvd
" Nathaniel H (Esther) restr 737 B h4128 34th
Bloomberg Matilde Mrs h236 Kalmia
Bloomenshine Lee L (Helen L) prin Woodrow Wilson Jr High Sch h3770 Centre
Bloomer Wm R (Marion) radio mech h4212 Cherokee av
Bloomfield Chas (Jennie) tailor 826 Bway h2827 Boundary
" Norris r2827 Boundary
Blossel Bernhardt (Dorothy) USN h3633 Dove
Blotti Anthony D (Dorothy) antiques 1409 5th
Blount Clifford (Virginia) emp Allen's Dairy h3326 Polk av
" Geo N (Doris) USN h3604 44th
" Herbt D (Frieda P) driver Bd Pub Wks h2625 Howard
Blowers A L Mrs h1465 7th av
Bloxham Florence M Mrs lndywkr OFL h1268 Penn av
" Floyd E (Florence) garagemn h rear 1268 Penn av
Blucher Donald K police SDPD r4704 Panorama dr
" Irvin L (Lenore A) (The Traders) h4704 Panorama dr
Blue Anne Mrs r4284 Central av
" Bell Court 2228 Abbott
" Bird Laundry F H Novak mgr 2981 K
" Court Mrs Margt Stewart mgr 4139 Cleveland av
" Don L (N Fay) artist h531 Cedar
" Maude S Mrs h3432 Arnold av
" Pacific Auto Court (E A Fickett F J Miller) 5324 El Cajon blvd
" Simeon r1349 4th av
" & Black Prints Rodney Stokes Co Inc 858 3d av
Bluhm Luella Mrs costumes 1543 4th av h1545 do
Bluitt Mary Mrs r12 29th
Blum Bernard eng U S Grant Hotel r729 E
" Danl F (Mary) h4735 70th
" Harvey O interviewer SD of E r5828 Madison av
Blumberg Abe (Sophia) mgr Dora R Weingard h4121 Stevens
" Harry E (Ruth) (Wallen's) h1808 Alta Mira pl
Blume Bruno T (Irma) whsmn h4175 35th
" Dorothea waiter U S Grant Hotel r2470 San Diego av
" Eric formn R L Daniel r4061 Swift av
" Gertrude A Mrs opr SCTCo r4222 Central av
" Gustaf T (Anna) h4061 Swift av
Blumell Max (Mercedes) h1835 Eureka
Blumshine Emil emp Vegetarian h3738 Chamoune
Blumthal David (Eliz) lab NTS h2325 Wightman
Blumer Sam r746 24th
Blunck Nels E (Mary) h922 Barr av
Blundell Irving T (Johna M) USN h139 25th
Blunk R K h3489 Florence
Blunt Addie F (Barbara) lab h2017 Garnet
" Dorothy Mrs r410 A
" Herman (Dorothy) USMC h4354 Montalvo
" Jos L (El Rey Hotel) h1501 5th av
" Nellie Mrs r rear 2679 Imperial av
" Wm h20 S 28th
" Wm L pntr h1434 5th av
Blush Harry H carp r1861 Kearney av
Bly John h828 G
" Lloyd C (Cath V) asmblr Cons Aircraft Corp h4535 34th
" Theodora h2070 Irving av
" Wesley C (Rosalie) USN h2755 State
Blyth Donald (Eliz) lab Gas Co h4065 Alabama
" Idell Mrs r4065 Alabama
" Carl (Ruth) USN h3303 45th
Boach Fred H (Margt) teller SDT&SB h4601 W Talmadge dr
Boag Roma restr 1016 3d av r325 B
Boalch Alf r1637 Market



PLUMBING - HEATING - REPAIRING
A. O. REED & CO., Inc.
Main 2141
672 Eighth Av.....San Diego

Board Clara E sten Coroner r4130 39th
" J R h1166 12th av
" Lloyd (Clara E) h4130 39th
BOARD OF EDUCATION, Will C Crawford City Supt of Schools, Jay D Conner Asst City Supt of Schools, Maurice B Ross Sec, G M Crawford Bus Mgr, 825 Union
" of Fire Underwriters of the Pacific J T Silveira mgr 121 Bway R350
Boatman John W reprmn SCTCo r1302 Grand av
" John W jr (Isabelle) h4266 Haines
" Louis R (Isabelle) opr SDERy h3545 Fairmount av
Boatright Lawrence E (Helen) USN h3828 Newton av
Boaz Bascom B (Joan) USN h3823a Ampudia
" Edna D Mrs tchr City Sch r4641 Iowa
" Howard (Rose) USN r735 Verona ct
" Jack K lab Gas Co
" Jacob (Edna) slsmn h4641 Iowa
Bobbett Albt (Thala) furn 1417 Univ av h3614 Fairmount av
Bobbio Peter (Polymera) h5371 Gaines
Bobbitt Ethel musician r4508 Georgia
" Jas D (Floyd B) phys 1540 6th av h3145 Brant
" Sallie (wid W H) h4508 Georgia
Bobby Chiquitta Mrs r145 29th
" Richd (Cath) car washer h2975 L
Boberg Carola Mrs x-ray techn R-SC h2439 B
Bobker Robt (Louise) USN h1341 10th av
Boblette Mabel slswn Gladys Scott Smart Shop r1877 Moore
Bobof John J (Eula) mech h907 Dewey
Bobzien Carl H (Mary) eng Hotel del Coronado h2117 Market
" Henry W (Eliz) acct h3151 National av
" Leon F mech H A Presher r1334 1st av
Bocardo Rose Mrs mgr Gable Apts h642 17th
Bochmke Walter (Helen) h4173 Park blvd
Bock Adolph (Frances) civ eng h3442 Mountain View dr
" Margt F r3442 Mountain View dr
" Walter L mech r2440 San Diego av
" Wm Z tchr r3442 Mountain View dr
Bockelmann Laura (wid H J) h3938 Kansas
Bockemuehl Fred W (Emily) clo clnr 2986 National av h3955 Falcon
" Lillian (wid W F) h724 Sutter
Bocker H P Mrs h767 14th
Bockey Chas C (Dora) h3036 Elliott
Bodde John shoe repr 1225 Bway
Bode Emma Mrs r410 A
" Fred R clk Crescent Cafes r4237 Alabama
" Otto (Hedwig) (S D Scale Service Co) h4237 Alabama
Boden Dorothy r4520 Campus av
" Everett J (Marie) gas sta 3303 El Cajon blvd h4464 33d
" Josephine r4520 Campus av
" Nellie (wid John) h4520 Campus av
Bodendeck Wm G (Lottie) formn UICo h4821 Cape May av
Bodensteiner Hugo H (Ruth) welder SACo h 2252 K
Bodette Wm (Lucelia) h1024 Lincoln av
Bodey Walter L (Ruth) slsmn h4430 42d
Bodfish Mortimer r1702 Univ av
Bodie Danl S (Opal) pntr h3559 Albatross
" Jas R (Zola) ironwkr h4028 Euclid av
" Orvel I Rev (Anna) missionary h3593 Nile
" Paul V (Lenora D) librn r2325 Landis
" Wm L (Lola) USN h2662 Newton av
Bodien Betty r660 Torrence
" Harriett E nurse Mercy Hosp r660 Torrence
" John Hazel h4440 Maryland
" Victor E (Harriet) dep Co Tax Collr h660 Torrence
Bodine Earl R (Isabelle) h1801 Dale
" Frank r1362 3d av
" Jas W h2614 Newton av
" Paul R mech r1801 Dale
Bodlovich Peter (Myrtle B) asbestoswkr h3024 E
Bodmer Eliza r4036 Louisiana
" H Louis (Ludeen) archt 524 B rm 613 h4001 Illinois
" Hazel Mrs supvr CP&RD h4585 Bermuda av
" Louis r4585 Bermuda av
" Martha nurse County Hosp r4585 Bermuda av
" Reinhold P h4036 Louisiana
Bodor Alf H (Maud) (Ace Tile Co) h4995 Williams av
Bodtke Margt E hair dresser 1715 29th
Boeckh Pauline (wid F C) r1665 Union
Boegeman Frank S (Margt) h3593 Van Dyke av
" Wilber F (Blanche E) formn Hage's h2920
" Wilber R r3593 Van Dyke av Howard av
Boegen Kate (wid Louis) h3979 Idaho
Boegner Clara E nurse r2230 2d av
Boeh John (Emily) h2035 Weeks av
Boehlke Frank F h2106 K
" Theo C (Ellen) driver h2227 K
" Wm (Bertha) h2264 L
Boehm Anthony R (Bessie M) h1718 Union
" Eug G (Mary M) signs 1144 1st av h3302 K
Boehme Chas (Ellen J) baker h4157 Wabash av
" John W (Helen) pntr h3959½ Alabama
Boehmke Glenn stone wkr SO&MCo r1812 Edgemont
" Henry E (Clarabel) meatctr J V Kucera h 1812 Edgemont
" Russell (Mary J) driver GRHFCo r3217 Island av
Boehncke Geo A (Kath) h2633 Meade av
Boellard Walter C (Etta M) clk h3039 30th
Boeniger Henry A (Viola) h4485 Utah
Boeree Anthony (Lena) furn repr 3922 4th av h4636 College av
" Lee sten G M Hawley Inv Co r4636 College av
Boeringer Jos baker Ahrens Bros r109 W Brookes
Boerner Eileen M tel opr r1325 Fern
" Roy W (Marguerite) printer h1325 Fern
Boerste Aug musician h2710 Granada av
Boettiger Edw carp r4522 Idaho
Boettner Amalie (wid O R) r3710 Keating
" Henry E slsmn A F h3710 Keating
" Julia clk r3710 Keating
Boettscher Wm r3115 E
Bogalsky Tony O H (Jessie) h3739 41st
Bogan Beryl B marker r2876 Madison av
" Foy T lab Gas Co r2876 Madison av
" Harmon J (Bessie B) emp Goodwill Industries h2876 Madison av
" Nellie Mrs r1935 Titus
Bogard Douglas (Mae) cigars 2923 Univ av h4043 Arizona
Bogart Eug r3814 45th
" Lloyd A (Vera C) USMC h3772 10th av
Bogason Geir (Nelda) firemn Gas Co h3986 Gamma
Bogdon Dorothy D nurse Naval Hosp
Bogenholm Wilbur P (Marie) USN h2015 31st
Boget Chas H (Ruth D) farmer h4202 Madison
" Ellen Mrs mgr Washington Apts r209 W Washn
" Ruben L (Ellen) restr 207 W Washn h209 do
" Ruth D Mrs tchr City Sch h4202 Madison av
Bogg Julia Mrs r1545 2d av
Boggeman Robt J (Evelyn) radio opr h4063 National av
Boggs Adger L (Ninon) USN h2353 Columbia
" Edith Mrs h3719 Central av
" Harriet L (wid Seymour) h1751 Front
" Herbt L (Pearl) dept mgr Hamiltons h4685 34th
" Luella Mrs r1234 Front
" Steph H (Nettie E) whsmn GG&MCo h1958 2d av
" Wm H (Marie) driver PGL h4471 Dawson av
Beglar Geo r2834 6th av
Begosian Reubin (Zelda) fertilizer 3404 Ingraham
Begstie Arth T (Mary V) clk B of A h3062 Grape
" Clayton H driver SDSun r1625 Fern
" Muriel V ad writer U-TPCo r1625 Fern
" Nettie drsmkr 3941 Illinois
" Olaf T (Clara E) collr SDT&SB h1625 Fern
Bogue Cora B (wid J H) h7073 Saranac
" Peter h248 Date
" Stevan H (Mary E) vulc Cantor Bros h2414 Seaside
Bohanan Marion (Opal) USN h4104 5th av
" Vera Mrs r842 India
Bohanhon Jacob G h4353 50th
Bohart Jas L (Esther) slsmn City Chev Co h1661 Union
Bohe Edw J (Kate) h110 Thorn
" Edw R (Julia) clk PO h3247 Mountain View dr
BOHEMIAN DISTRIBUTING CO LTD, Paul C Taranto Mgr, Southern California Distributors Acme Beer and Quality Wines and Liquors and Royal Crest Cordials, 510 8th Av, Tel Franklin 6681.
Bohen Ray F (Minnie I) bartndr h2928 B
Bohley Chas S mech r3430 Park blvd
Bohlman Anna A maid U S Grant Hotel r4960 Saratoga av
" Sylvan H (Margt) slsmn AF h4758 Imperial av
Bohme Wm E (Caroline P) mech Bd Pub Wks r3066 Madison
Bohn Charlotte S (wid C H) nurse r1908 F
" Ernest B (Mary) USN h4703 Landis
" Wilton R stock mgr JMSCo r3812 Herman av
Bohnen Aloys artist h3524 John
Bohre Nalene r3138 Grape
Bohrer Russell H (Eulalia) mtlsmith NAS h 4773 33d

KELSEY JENNEY COMMERCIAL COLLEGE
For 52 Years Providing Training for Thousands of Ambitious Men and Women
Employers BENEFIT By Consulting US
K. M. BARAGER President
EMILY N. ZIEGLER Director
Franklin 7418
1060 C St.
San Diego, Calif.

# PETERSON LUMBER & FINANCE CO.

A COMPLETE LINE OF BUILDING MATERIALS

4105 Pacific Blvd. "Home of Ideas" Tel. Jackson 4144

MAYER & BOYCE

MOTORS
PUMPS
SCALES
ENGINES

MACHINERY SUPPLIES AND REPAIRS

ELEVATORS... INSTALLATIONS AND REPAIRS

644 7th Ave.
Tel. Main 1853

RAINFORD

Flower Shop

2140 4th Ave.

Phone Franklin 7101


Bollard Edw J (Emily) agt NY Life Ins Co h 4829 Oregon
Boinsen Henry C h4632 Ohio
Boisseau C C h2017 1st av
Boisseree Peter (Hazel) h2224 Adams av
Bojens Helen sten Marine Products Co r3252 Juniper
" Kenwood R (Helen) reporter U-TPCo h3252 Juniper
" Mabelle F (wid Rhinehard) slswn Whitney & Co h3942d Cleveland av
Boka Geo (Anna W) h1256 16th
Bolam Eliz (wid R S) r3621 Columbia
" Nellie A (wid A E) h3705 Mississippi
Bolan Matthew (Margt) carp h4594 Saratoga av
Boland Dominick F (Pauline) gas sta 3505 Promontory h1341 Missouri
" Ella E (wid Thos) h4510 Marlborough dr
" Harold C (Regina) h2702 Balboa av
" Jack H (Mary A) police SDPD h3968 Hamilton
" Jos J (Kathleen) USN h328 S Pardee
" Regina M Mrs gro 2780 Balboa av r2702 do
" Waldrof (Jeannette B) USA h1405 Vine
" Wm H (Marguerite) h3945 Alameda dr
Bolas Marjorie maid 1874 Ft Stockton dr
Bolcom Julius F (Edna) h5146 La Dorna
Bolden Le Etta Mrs h3037 Valle av
" Wm T (Letitia) lab NPWD h632 Sampson
Boldman Irve C (Bessie C) (Hilliyer & Boldman) h1227 Monroe av
" Norma r1227 Monroe av
Boldrick Eliz (wid Thos) h4240 Arden Way
" Ernest H photog 2579 Univ av r4240 Arden Way
" Evelyn L r3922 Ibis
" Geo F jr juvenile footwear 3008 Univ av r3922 Ibis
" Geo F (Beatrice) v-pres Boldrick Shoe Co h3922 Ibis
" John E (Eleanor) sec-treas Boldrick Shoe Co h4240 Arden way
" Ralph R radios 1069 2d av r3922 Ibis
" Richd E (Marjorie) slsmn BSCo h4576 Monroe

**BOLDRICK SHOE CO, W T Boldrick Pres, G F Boldrick V-Pres, J E Boldrick Sec-Treas, Stetson Shoes for Men, Fashion Fit, Agent for C B Slater Shoes and Vitality Shoes for Women, 531-535 C, Tel Franklin 7196**

" Wm T (Flossie) pres Boldrick Shoe Co h2470 Bway
Bolduc Roy S (Dorothy) mgr M R Cook r3853 Teak
Bole Chas S (Marion) opr SDERy h4660 31st
" Marie E Mrs h3996 Centre
Bolen John T carp r4233 Marlborough av
Boles Benj F (Bessie) h511 Olivewood ter
" Benj F jr bkpr VDCo r511 Olivewood ter
" Benj M (Edna) floor lyr h4817 Lantana dr
" Claude L (Irene) USN h4526 51st
" Fredk A mech SACo r511 Olivewood ter
" Hugh D (Bernice M) slsmn Westn Lbr Co h2720 Denver
" Jean r4360 Polk av
" Lloyd L (Ethel) h4360 Polk av
" Sherman L (Sidney F) h4263 Hermosa way
" Sherman L (Clara R) h4963 Narragansett av
" Vachel D (Lillie flr fnshr h3552 44th
Bolger Adolph (Violet) emp Ryan Aeronautical Co h4414 41st
" Edgar r1509 1st av
" Jack lab r924 8th av
" Simon F (Joan) slsmn CCBCo h4224 Wilson av
Bolin Dewey (Burma) crane opr h2350 Columbia
" Thos (Ella N) restr 4018 Univ av h3773 Van Dyke av
Bolinger John T (Vena) carp h4082 35th
Bolivar Packing Co (H A Barraclough Gilbert Thompson) olive pkrs 1339 Beardsley
" Refugio fishermn r3084 Colton av
Boller Jos P (Betty) h3006 Quince
Bolles Emily A h4050½ Arizona
" Wm r322 G
Bollin Walter S r3705 Kite
Bolling Anna L Mrs photog 205 West F r3120 Adams av
" Bernice L dental asst Harvey Stallard h3615 Louisiana
" John L (Virginia) acct h4270 Highland av
" Muriel Mrs reporter r4837 Hawley blvd
" Phil (S D Camera Exchange) r205 West F
" Virginia sten JD&ABSCo r4270 Highland av
Bollinger Homer (Cath) mach h4180 34th
" Marie J (wid Alex) h348 Holtt
" Stanford J (Charlotte) bottler ABCo h1410 47th
Bolman Andw J h rear 4873 Niagara av
" Kenneth M (Anne) pntr h4671 30th
Bologna Batista (Cath) fishermn h525 W Date
" Eleanor cannerywkr r1932 Cal
" Felipe (Josephine) lab h1935 Newton av
" Pietro (Rose) lab h1932 Cal
" Rosie cannerywkr r1932 Cal
Bolte Anson L h2318 Plum
" Roswell A (Beatrice A) credit mn QDPCo h 2801 Kellogg
Bolton Amy G (wid G A) h824 Rockaway ct
" Cecil F r2163 Guy
" Doris E r1614 Brookes av
" Fenton E (Mary E) USN r1012 29th
" Fred R (Mollie R) h2163 Guy

**BOLTON INVESTMENT CO, Walter A Bolton Mgr, Lois Bolton Sec, General Insurance and Real Estate, 4043 Florida, Tel Jackson 1289**

" Jas H r1614 Brookes av
" Ola V (wid Rufus) h544 14th
" Ray chauf r620 3d av
" W A Insurance Service (W A Bolton) 4045 Florida
" Walter A (Lois) (W A Bolton Ins Service) and mgr Bolton Investment Co h4041 Florida
Boltz Paul A (Lillian) h3171a Adams av
Bomar Floyd R (Margt) shoe shiner W J Kasis h rear 9 19th
" Isabella atdt Bd Pub Wks r519 10th av
" John H tmstr h rear 620 S 33d
" Thos F (Bonnie K) dept mgr SD Chamber of Commerce and sec SD Industries Inc h3038 Alcott
Bomback Clotilda h1034 14th
" Henry (Florence) slsmn LGDCo h2219½ Fern
Bombard Clifford R (Martha) h3637 36th
" Raymond C slsmn Wm Clements r3637 36th
Bombay Sally nurse r3568 1st av
Bomberger David R (Hazel I) coml boys sec YMCA h4145 Swift av
Bomelyn Clarence M (Carrie H) carp h2825 B
Bommarito Carlo (Rosalie) lab h2214 Brant
Bon Air Apartments 1919-21 4th av
Bonansea John canneyrywkr h1655 Pacific blvd
Bonato Harry (Betty) pdlr h3663 Kalmia
Bonatus John S (Gladys) sign pntr A W E Harper h3620 Nile
Bond Abbie Mrs h626 13th
" Amos uphol Ross Upholstering Co
" Anna (wid D C) r3967 Falcon
" Benj B (Lois) clk ABCo h1125h 25th
" Calvin S (Kath) h3986 9th av
" Carol W E Rev (Arloene) h4665 Arizona
" Charlotte musician r4269 Cosoy way
" E Mrs slswn h4989 Vista pl
" Floyd M phys 625 Bway R935 r4269 Cosoy way
" Geo A h1345 3d av
" Geo T (J Frances) mech h4926 Del Monte av
" Harland W (Violet R) USN h4061 Arizona
" Loren P (Audrey) mech BMCo h3928 4th av
" Mabel M tchr City Sch r629 Jewell dr
" Mary E (wid A J) h1210 Felspar
" R Emerson (Mary E) phys 2881 4th av h1877 Lyndon rd
" Roy G (Berniece) slsmn CCBCo h4649 Altadena av
" Roy L (Dacie L) formn UICo h629 Jewell dr
" Walter J (Vera) used cars 300 West C h1619 Bancroft
" Wm B slsmn City Chev Co r4926 Del Monte av
" Wm W (Ella) h3744 Mississippi

**BONDED BUSINESS BUREAU (J B Jennings) Collections, 816 First National Bldg, 1007 5th Av, Tel Main 1001 (For further information see page 24 Buyers' Guide)**

Bondell Wm W h2012 Kearney av
Bonderson Arth W (Elvera V) refrig mech h4268 44th
Bondoc Benj (Louise) USN h1617 State
Bondurant Roger (Goldie) USN r4811 Castle av
Bone Chapman L r111 W Brookes av
" David S (Pauline R) ins agt h4433 Maryland
" John C (Lucile H) with Holcomb's Dept Store h1360 31st
" Mabel Mrs (Maybelle Shop) h111 W Brookes
" Sarah A r941 26th
Boner Russell A (Dora) dist mgr CIT Corp h5364 Adams av
Bonham Berma W (Elsie) v-pres-sec Bonham Bros Mortuary h1770 4th av
" Boys' Band J F Jacques dir 3610 6th av

**BONHAM BROTHERS MORTUARY, Harley L Bonham Pres, B W Bonham V-Pres-Sec, 1770 4th Av, Tel Main 5114**

" Frank carp r4839 Lantana dr
" Harley L (Vivien) pres Bonham Bros Mortuary h1770 4th av




# HAYDEN TRANSFER & STORAGE

1051 University Ave.
Tel. Jackson 5189

MAYFLOWER WAREHOUSES — COAST TO COAST


BONHAM
" Harry H (Margt) (Bonham & Weyer) h3835 Hemlock
" Irene C h326 B
" Le Roy (Laura M) (Perkins & Bonham) h4014 Albatross
" Manley H (Beulah) linoleum lyr. h3264 Mountain View dr
" Mary A (wid Jas) h419 Juniper
" Winne M (Florence) civ eng h4791 Mansfield
" & Weyer (H H Bonham Earl Weyer) barbers 765 5th av
Boniface Frank (Sophia) h1986 Linwood
" Henry L (Christine L) h1986 Linwood
Bonita Apartments (F W Stafford) 1430 7th av
" Court Mrs C M Wright mgr 3857 37th
" Hotel (J R Bosch) 3204 Mission blvd
" Martinez r519 5th av
Bonjorno Peter A (Bessie) slsmn A F r3616 Filbert
Bonnar Bert L h519 10th av
" Saml r841 2d av
Bonnell Ann r4051 Oregon
" Lillian Mrs r4308 Univ av
Bonner Albt r614 Market
" Fred H h936 S 45th
" Jas A h1509 E
" Jas A r830 16th
" Jos eng SD Hotel r1516 1st av
Bonnet Frank C (Della) police SDPD h4646 Louisiana
Bonney Chas A (Carmen) slsmn h2245 2d av
" Irving (Allene) mech A E and H H Parrish h4019 Ingalls
Bonnie Edwin J clk r2660 Calhoun
" Jean Court (Geo Leonard) 4457 Campus av
Bonnifield Frank A (Anna D) carrier PO h3936 Georgia
" Sybil I r3936 Georgia
Bonnin Chas H r3511 Utah
" Chas H (Zelma) asst mgr Pac Acetylene Co h1535 29th
Bonnoront Louise F Mrs smstrs Wallen's r4055 Stephens
Bono Matteo fishermn r1839 Columbia
Bonorden Bertha E nurse Bd of Educ r3825 Menlo av
Bonsack Wm H (Jean) USN h2656 Market
Bonsignor Thos G (Thyra) tailor 524 B rm 224 h4201 Palmetto way

**BONTER CRAWFORD R, Lawyer 1035-1037 Bank of America Bldg, 625 Broadway, Tel Franklin 7686 rSan Diego Hotel**

Bontty Miltard Mrs h1735 Newton av
Bonville Almina (wid W M) nurse h4640 Bancroft
Booen Cina A Mrs h4557 33d
" Leslie C r4557 33d
Booge Jas F (Annie) h4808 Wightman
Booher Chas F jr eng r3145 Gregory
" Clyde J (Nan C) slsmn h510 Upas
" Geo R photog r3145 Gregory
" Nan C Mrs tchr City Sch r510 Upas
Book Bessie M office sec Roger K Williams & Co r4558 Delaware
" Clifton T (Beulah M) v-pres Roger K Williams & Co h4620 Delaware
" Johnty L (Wilanna) h4558 Delaware
Booker Clarence F (Ina D) slsmn Campbell Chev Co h4234 Jefferson av
" Clarence J (Patricia) auto mech h3543 Grim
" Dorsie H (Esther A) USMC h5052 34th
" Everett C (Irene L) sign pntr h2820 6th av
" Ina D Mrs tchr City Sch 4234 Jefferson av

**BOOKER IVAN A Ph.D., Administrative Research Asst, City Board of Education, r 3412 Browning, Tel Bayview 5578**

" Laura clk Hamiltons r3688 35th
" Oceana jan Civic Center r2877 Webster av
" Patricia Mrs walter r4231 10th av
" Wm F (Laura M) carp h3688 35th
Boom Walter H h6048 Radio dr
Boome Dora (wid Wm) h5018 Del Monte av
Boomer Horace C (Annabel) h646 11th av
Boon Ben R h4721 Utah
" Benj B (Dorothea) h4849 Canterbury dr
" Corinne E r4849 Canterbury dr
Boone Chas J h728 Eugenia
" Claude S (Laura L) electn h4026 Ibis
" Danl E (Anna H) slsmn h3430 Granada av
" Danl P mech r3336 Granada av
" Danl V marine eng r3606 31st
" Donald E (Beulah) lather h4524 39th
" Eliza E (wid F M) h3336 Granada av
" Florence drsmkr 432 F rm 206
" Florence E tel opr SDPD r720 22d
" Francis A (Evelyn A) inspr Cons Aircraft Corp h1724 Locust

BOONE
" Francis T r1724 Locust
" Geo F (Julia T) mach h4675 Edgeware rd
" Geo G (Georgia W) USN h3553 Fairmount av
" John cook J B Sumner r912 S 26th
" John H used cars 230 West C r3336 Granada av
" Margt A (wid G W) h3953 Oregon
" Mona Mrs h1535 Monroe av
Boord Paul lab r4634 North av
" Thos J h4634 North av
Booth Arth J (Nina E) USN h3876 45th
" Arth L (Hortense H) (Ferris & Ferris) h5017 Marlborough dr
" Barbara R r4077 Oak Crest dr
" Benj N (Laura) h2607 Evergreen
" E Dale r4077 Oak Crest dr
" Edw (Virginia) h4656 Park blvd
" Ella M (wid W L) h4210 Monroe av
" Elsie L (wid R D) caretkr h4077 Oak Crest dr
" Emile A (wid Wm) h2926 Juniper
" Frank E h rear 4328 Georgia
" Gordon (Jessie E) flr lyr h2446 San Diego av
" Gwendolyn P clk State Compensation Ins Fund r3319 Tennyson
" Harry W h719 14th
" Horace M (Eva) h2498 Island av
" Jack E (Mary E) h4886 Mansfield av
" Jessie E Mrs restr 2444 San Diego av r2446 do
" Kath Mrs r1328 30th
" Leona r2331 E
" Lily (wid R E) r1801 Lyndon rd
" Marie Mrs r2456 E
" Mary Mrs tchr r3719 Villa ter
" Mary T Mrs h4015 Oak Crest dr
" Minnie H (wid F C) h1222 13th
" Paul R (Rhoda) dept mgr Reg Stalmer r7578 El Cajon blvd
" Percy (Helen M) rep Electrolux Corp h4247 Georgia
" Polly (wid M R) h3225 2d av
" Raymond W (Gwendolyn) office mgr Safeway h3319 Tennyson
" Stewart F slsmn r3719 Villa ter
" Wilkins r1354 India
" Wm R (Charlotte) ins agt 631 Front h4094 38th
" Wilmer L bkpr FNT&SB r4210 Monroe av
Boothby Guy E slsmn Safeway r3454 Union
" Leslie H (Ida V) pharm h3454 Union
" Neil G checker PW r3454 Union
Boothe Alice A (wid J L) h1341 7th av
" Chas F (Flora L) h3979 Kansas
" Lilley C (wid R E) h3955 St James pl
" Perry M (Marcia H) asst eng SDERy h2120 Adams av
Boots Herbt W ins agt r3521 Bancroft
" Holly C (Lillian) USN h3521 Bancroft
Booty Jeptha V (Dorothy) USN h4676 Florida
Boozel Myrtle M emp Showley Bros r3618 Monroe av
Boozell Harold A (Anna) electn NAS h4862 Castle av
Bopp Karl F (Mabelle A) clk Ry Exp Agcy h 2203 Ft Stockton dr
" Wesley clk r2203 Ft Stockton dr
Boquet C B r322 G
Boram John R (Margt) eng Balboa Lndy h3612 45th
Boran Arth K (Emily h4362 Highland av
Borboa Esther E Mrs h634 30th
Borce Theo emp Mercy Hosp
Borchardo Antone h812 41st
" Roy (Milan & Borchardo) lockers 534 5th av r511 E
Borchert Gus L (Lucinda) h3872 5th av
" Herman r3484 Valle av
Bordeaux Lafayette (Alice) USN h1768 Cable
Borden Clifford L (Helen) USN h3523 42d
" Geo L (Ada E) carp h1255 Penn av
" Madge E tchr City Sch r3678 32d
" Matilda (wid T C) r4659 Mississippi
" Wm H r4801 68th
" Winifred Mrs h3955 Boundary
Bordenlet Dennis sheep shearer r3108 Fairmount av
Borderland Express Co G J Flood agt 549 K
Borders Jas H C (Harriett) (S D Bowling Academy) h4129 Arizona
" Jas H C jr r4127 Arizona
" R R Mrs h4375 Florida
" Roberta P clk SD Bowling Academy r4127 Arizona
Bordman Clara E Mrs r1546 30th
Bordner Harry C (Jean C) USN h2809 El Cajon blvd
" Jos (Eva) h730 Beech
Bordol Ed bartndr F L Weitzel r727 12th av
Borella Edw O barber r1558 4th av
Borem Marion A (Dollie) carp h3387 Bancroft


WILLIS H. FLETCHER INSURANCE
ALL FORMS
ED FLETCHER CO
1018 9th Avenue
TEL. FRANKLIN 6448

THE WALTER J. GREY CO.

Greeting Cards For All Occasions

Grey's for Better Greetings

DISTINCTIVE PRINTING

713 C St.
Tel. MAIN 3797

REAL ESTATE · INSURANCE · PROPERTY MANAGEMENT

**JOHN E. SHATTUCK**

REALTOR

BUSINESS PROPERTIES · RENTALS · EXCHANGES · LOANS

3901 EL CAJON BOULEVARD PHONE: RANDOLPH 1121

Service Experience Responsibility REALTOR member San Diego Realty Board

FHA BETTER HOUSING PROGRAM

**MERCHANTS CREDIT ASSOCIATION**
**RETAILERS CREDIT ASSOCIATION**
15TH FLOOR SAN DIEGO TRUST & SAVINGS BUILDING
Affiliated with the National Retail Credit Association, National Consumer Credit Reporting Corp. and the Associated Credit Bureaus of California, Inc.
Telephone Franklin 6241

COLLECTIONS — $ — FOR — D-E-B-T-S

--CREDIT-- REPORTING

PROMPT ACCURATE SERVICE

Boren Chas M formn City Water Dept r4029 43d
" Clifford O (Ilda R) asst const supt The Dennstedt Co and restr 4727 Univ av h2414 Tulip
" Isaac (Laura) pntr h2816 31st
" Josephine Mrs r265 S Ozark
" Ralph C (Carolyn M) lieut USMC h4358 N Talmadge dr
Borenstein Max gro 3531 El Cajon blvd r4290 Wilson av
Borer Aurelia r1041 6th av
" Carolyn M Mrs gro 3695 Fairmount av r4204 Dwight
" Emma J Mrs sten Fed Service Project h3919 Centre
" Jack W h3341 3d av
" Robt C (Carolyn M) gro 2116 Logan av h4202 Dwight
**BOREVITZ VICTOR (Cele) (San Diego Rug and Carpet Co) h3795 Louisiana, Tel Jackson 6579**
Borg Blanche slswn J Jessop & Sons r4819 Lotus
" David (Julia) h4378 41st
" Grace (wid Albion) h4876 Muir av
" Walter R (Mary A) emp Cons Aircraft Corp h4050 36th
Borgens Edw G (Helen) slsmn Thearle Music Co h3315 Belle Isle dr
" Raymond S (Marguarette) USN h3695 Ocean Front walk
Borger Henry lab City Water Dept h3936 Delta
Borgerding Chas W (Lucille V) billiards 1133 Bway h1843 Monroe av
" Christopher (Josephine) h3960 Centre
" Lucyle Mrs mgr Ford Apts r1015 12th av
" Paul V (Lucyle) clk h1015 12th av
" Thos J (Freda S) clk PO h3217 Mountain View dr
Borgh Anna L (wid J A) h409 Sicard
Borgholthaus Blanch clk h4819 Lotus
Borgman Rosa A prsr Healey Co h941 11th av
Borgner Clara (wid Geo) h3709 Boundary
Boring Leslie J (Ethel M) bkpr h1204 Myrtle av
" Marjorie r1204 Myrtle av
Borja John restwkr r424 17th
Bork Minnie (wid Herman) r4548 Felton
" Ruben L slsmn SR&Co h4548 Felton
" Viola J r4548 Felton
" Wilbur C emp R D Maxwell Co r4548 Felton
Borland Albt H r943 4th av
Borlin Marcus W (Mary L) watchmkr L M Schiller r4098 45th
Born Gertrude (wid Peter) h3511 Monroe av
Bornand Yvonne tchr Francis W Parker Sch h4063 Brant
Borneman Ernest A ydmn BLCo r4121 40th
Bornemann Frank W (Hannah) airplane mech h3736 10th av
Bornsen Alva Mrs dental nurse W E Allen r4632 Ohio
Boronda Doris T Mrs supvr City Playground Dept r334 Bon Air
" Jos C (Jennie) opr SDERy h405 W Sloane av
Boros John h4086 40th
Borques Clementina Mrs h2238 Imperial av
" Maria J h1747 Commercial
" Rose (wid Arnold) r1747 Commercial
Borquez Agatha Mrs slswn Ramona's Marriage Place r2356 Moore
Borra Geo wine mfr 1147 7th av rEscondido
Borreson Constance r4045 45th
" Henry E (Gertrude C) carp h4045 45th
Borris Eloise B Mrs h1946 F
Borruff Albt O (Kath) h1814 Linwood
Borst Geo (Nana) h3558 Macauley
" Robt (Emma) driver R E Hazard & Sons h4408 Oregon
Borth Danl (Tillie J) h6935 Adams av
Borthen Wm (Thelma) mariner h3579 Madison
Borthwick Anderson (Dorothy T) asst cash FN T&SB h4691 Harvey rd
" Marion A (wid Geo) h2418 30th
Bortzmeyer Frederic archt F L Hope jr r4270 Ampudia
" Grace H (wid J F) h4270 Ampudia
Boruff Albt O (Kath) mgr Wilson & Co r1814 Linwood
Borum Chas E (Eva) h3351 Date
" John r3305 Cedar
Borus Bessie (wid G W) h rear 3714 8th av
" Felix E (Rose L) USN h3973 Illinois
Bos Jos H (Beatrice M) coml artist h2938 Laurel
" Jos H jr pntr r2938 Laurel
" Paul E (Gretchen) USN h4664 Orange av
Bosanko Chas (Margt) pntr h2868 Howard av
Boscarino Jas F USMC h2826 Chestnut
Bosch Carl G (Eleanor) h1605 Plum
" Chas gdnr h221 G

**BOSCH**
" John R (Pearl A) (Bonita Hotel) and electn NPWD
" Phillippina M (wid Adolph) h4185 Utah
Boscosky Zigmund (Mary) USN r341 14th
Boscow Albt (Sarah) h3944 32d
" M Donald electn r3944 32d
Boselli Frank E (Grace) agt NY Life Ins Co h3754 Ray
Bosler True L (Cora) police SDPD h3112 Grape
Bosley Edw h3237 40th
Bosmyer Chas A h4720 Lotus
" Margt r4720 Lotus
Boson Ard (Eliz) cigars 801 Bway
**BOSS ALFRED KENT (Blanche H), Oriental Rug Expert, h4588 Park Blvd, Tel Woodcrest 9465**
" Alf R (Mildred E) spl rep State Controllers Office h5488 Adams av
Bossard Chas F (Ellen) h2921 Newton av
" Fred F r830 6th av
Bossert Albt C (Helen) emp Ryan Aeronautical Co h1662 Grand av
Bossinger Eugenia nurse r621 Robinson av
Bosson Thos r4020 45th
Boster John A (Ethel M) lab NAS h2929 Denver
Bosteter Bert D (Mary) emp GSS h4262½ Wilson
" Glen V (Jean) slsmn AF h3918 Polk av
Bostick Bernice r2436 Presidio dr
" Beverly r2436 Presidio dr
" Caroline H Mrs h2436 Presidio dr
" Earl (Ida) USMC h3218 K
" Jack D (Olive) clk Hotel St James h3027 Dale
Boston Apartments (Mrs C H Edwards) 1820 1st av
" Lester E (Louise) USN h3858 38th
**BOSTON LOAN OFFICE (Leo Freedman), Money to Loan on Everything of Value, Jewelry, Clothing, Luggage, etc, 802 4th Av, Tel Main 0303**
" Nell r3635 Arnold av
Bostrom Richd E (Agnes) carp SD Planing Mill h2475 B
" Robt driver r2475 B
" Walter gas sta atdt A T Campbell r2475 B
Bostwick Earl G (Thela M) USN h2967 Logan av
" Myrtle Mrs r4405 Georgia
" Robt jan r1545 2d av
Bosustow Wm (Margt) h3744 4th av
Boswell Agnes (wid Jacob) h3560 Herman av
" Frances A Mrs h3432 Park blvd
" Harris A (Mary) cook h rear 3870 Central av
" Leslie pistr r3959 4th av
" Oscar B (Della) driver h211 Hensley
Bosworth Chas O dance hall 846 5th av rLa Mesa
" Elsie L tchr City Sch h4023 4th av
" L Lawrence (Maude E) dentist 625 Bway R 1205 h3716 6th av
" Mary B (wid F E) r4809 Hawley blvd
" Mary I (wid Louis) r1857 Hornblend
" Maude Mrs h1140 B
Botok Eliz Mrs nurse h4637 Georgia
Botalico Albt radio opr h3711 29th
Botcher Mildred r2806 Univ av
Bote Lester E (Agnes) chf pharm Naval Hosp h2125 5th av
Botelson Georgia sec Sloane & Steiner r4135 Fairmount av
" Henry C h4135 Fairmount av
Both Chas W (Gussie) h3686 3d av
Bothe Bailey C water tndr NAS r3655 Jewell
**BOTHELL LEON L (Elysabeth) V-Pres-Sales Mgr National Iron Works, h2930 McCall**
" Leon L jr r2930 McCall
Botkin Carl W (Harriet) emp Merrick's Cafe h2408 2d av
" Clara A (wid T M) h3520 Utah
Botsford Torrence (Louise) USN h726 Pismo ct
Bott Lydia nurse County Hosp
" Theo F (Marie) slsmn C A Johnson h4015 Iowa
Bottarini Reno (Evelyn A) mech Cons Aircraft Corp r4545 67th
Botte John (Palmira) shoe repr 317 F h934 23d
Bottelbergh Frank J pump opr City Water Dept r1850 5th av
Botterell Margt L bkpr Kizer Auto Top Shop r1825 Cypress av
" Wm J (Gladys auto bodies 452 8th av h1825 Cypress av
Botti Jos (Gertrude) USN h1620 State
Bottiger Chas N (Josie O) welder 209 West E h3734 40th
" Chas N jr r3734 40th
Botting A J window clnr r2875 Univ av
Bottini Thos (Lela) baker h220 22d
Bottle House No 5 (C L Abbott H K Soto) 4077 Adams av



**FRED C. SILVERTHORN & SONS, INC.**

FEED--FERTILIZER--FUEL

1501 MARKET STREET TEL. FRANKLIN 7151

Bottomfield Sheridan r4648 Kansas
Bottroff Daisy L priv sec Simon Levi Co r2431 30th
" Francis M lab r4454 Ohio
" John A (Eda) h3648 Alexia pl
" Robt (Mary) clk Pac Food Stores h4285 Winona av
" Thos N (Mary) formn Gas Co h2431 30th
" Violet D sten Muehleisen Co r2431 30th
Botts Ernest J (Mary A) jan City Sch h2168 Julian av
" F A r410 A
" Rosalie A with Marston Co r1604 C
Botz Peter (Theresa) tailor Frank Rozman h 3127 Maple
Bouchard Harry (Bess F) clk NSD h4519 36th
" Myrtle Mrs h4745 Utah
" Wm (Theresa) USN h3539 Newton av
Boucher Danl (Golden) carp h710 25th
" Harlan musician r1836 W Washn
" Manly D (Alice) prin Sherman Sch h1836 W Washn
" Ronald M (Sharon) h710 Windemere ct
" Thos L (Helen) USN h5109 Voltaire
Bouchspies Wm W (Ella) archt h126 W Pennsylvania av
Bouck Warren C (Frances) USN h1529 Union
Boucom Steph h1033 Univ av
Boud Chas h4344 Cherokee av
" Ernest J (Nellie) h4313 Ridgeway
Boudreaux Anthony A (Francesca) USN h2684 Mission blvd
" Frances (wid L) h860 21st
Boudrie Earle S (Hazeldene) auto pk 1215 6th av, 1220 7th av and 1035 8th av h4854 Edgeware rd
" Elsie Mrs h4832 Lotus
" Evelyn clk r4832 Lotus
" Vincent H (Violet) baker 3565 Univ av h 4803 Bancroft
Bouer Elsa Mrs r3235 Lucinda
Boughman Norma O Mrs pkr Showley Bros h 908 24th
Boughn Mary A with Marston Co r1946 La Jolla av
" Robt E clk r3510 Alabama
" Robt E (Mary A) clk Gas Co h1946 La Jolla
" Sidney L (Frances) claim adj 121 Bway R 234 h3510 Alabama
Boughton Byron A (Gertrude) h4470 Georgia
" Douglas collr Gas Co
" Earl B r4572 Campus av
**BOUGHTON EDWARD (Florence) V-Pres-Office Mgr National Iron Works, hMt Helix Calavo Gardens**
" Frances S Mrs h419 Upas
" Howard S (Thelma) USN h3637 Marlborough
**BOUGHTON LLOYD N (Irene M) Chief Clerk United States National Bank, h3853 37th**
" Marie Mrs photo fnshr Hubbard & Sensor r4572 Campus av
" Ray W (Marie) slsmn BFCo h4572 Campus av
" Roland W h4002 Hempstead cir
" Roy B r3878 46th
" Warren G (Dorothy L) bldg contr 2762 Bway
Bougie Ellard S gdnr r4329 36th
" Evelyn r1511 29th
" Fred clk Abr Kahn
" Helen V Mrs slswn Whitney & Co r1511 29th
Bouhauger Steph r410 A
Bouillet Marcelina (wid Fred) pkr h1926 Julian av
Boulanger Louis N (Rhoda) jan City Sch h811 S 32d
Boulay Wm h6378 Scimitar dr
Boulder Dam Hotel Corp H J Wiesler pres 625 Bway R1020
Bouldin Wm B (Martha) USN h2287½ Harrison av
Boulevard Appliance Co (E W Pohl) 2156 El Cajon blvd
Bouley Noel N (Claudia) mech h1562 Cable
Boulter Franklin (Helen) h4119 Palmetto way
" Henry A (Estella) h2140 Irving av
" Raymond F r2152 Irving av
" Rosa Mrs r2152 Irving av
Bound Isaac (Cora) h3745 Hemlock
" Merlin r3745 Hemlock
Bounds Wm E (Bouble) h3845 45th
Bouner Wm r1053 10th av
Boup Clifford T (Vera V) butcher h2028 Naples
Bour Emma M (wid E W) h2218 Harrison av
Bourassa Eug (Marion) USMC h1323 16th
Bourcy Roy J (Nelly) auto pk atdt H S Wright h4205 Sycamore
Bourda Julius (Amelie) h1206 Cleveland av
" Noel r1206 Cleveland av
Bourdette Clarence O (Viola M) printer SD Sun h1324 Edgemont
" Eug D printer r1324 Edgemont
" Ferne M beauty opr Walker's r1324 Edgemont
" Lois M phys asst W B McGee r1324 Edgemont
" Viola M Mrs restr mgr City Sch r1324 Edgemont
Bourdon Chas F (Grace M) hlpr PFL h4502 Bancroft
" Cora Mrs mgr Excelsior Hotel Apts r741 12th av
" Edw J (Cora) h741 12th av
" Robt J (Ruth N) driver PFL h4486 34th
Bourgault Jos N (Laura) h4234 47th
" Myrtle V priv sec Auto Club r4234 47th
Bourgeois Nolan P (Sarah) USN h2130 Yama
Bourgerie Lawrence (De Lores) clk Robt Borer r3723 Florence
Bourke Elma L clk Gas Co r2125 5th av
" Mary h2230 Albatross
" Robt V (Elma M) h4920 Polk av
" Walter J (Alma R) clk h3734 Front
Bourne Estal R (Floy) h7386 La Mesita pl
" Floy L sten ST&TCo r7386 La Mesita pl
" Gordon B clk Dorval Bros
" Wm O (Estella R) real est 3564 Univ av
Bournez Josephine Mrs h4779 Felton
Bourque Philip L (Mary A) eng Cons Aircraft Corp h3595 Alabama
Bourquin Edgar (Johanna L) gas sta 3005 National av and 315 6th av h3436 Ullman
Bourus Jos (Corey) mech h1280 Grand av
" Jos M (Lenore) genl aud Gas Co h2933 Spruce
Bousman Benj W (Mary) mldr h3520 36th
" Geo W (Cecil C) h3855 Van Dyke av
" Mary E stdt KELSEY-JENNEY COMMERCIAL COLLEGE r3736 Cherokee av
" Maxine sec Weinberger & Miller r3736 Cherokee av
Boutilier Daisy Mrs h4634 31st
" Horace r1108 E
" Jos (Neva) emp OMPCorp h2121 Albatross
Bouton Lloyd J (Phyllis) mgr Parmley Display Serv h4603 Constance dr
" Lloyd R (Florence) slsmn Parmley Display Serv h4603 Constance dr
" Robt r3983 Normal
" Warren H (Marjorie) clk R N Goodwin h 2307 Landis
Boutte Justin lab r3109 Greely av
Bouvet Jane A minr B&BCo h1925 Lincoln av
" Lucien (Marguerite) Vice Consul of France h2250 Pine
" Maurice B (Helen G) slsmn Prudential Ins Co h1370 Torrance
Bovee Lilburn R driver r6112 Brooklyn av
" Virgil A (Jennie) h4442 Winona
Bovero Josephine r3686 41st
Bovet Jean A (Genevieve E) cook El Cortez Hotel h3190 Grape
Bowden F W carp r214 West F
" Geo (Ena) h1702 Front
" Henry waiter r1406 3d av
" Ralph (Marion) meatctr Great A&P Tea Co h4165 43d
Bowdle John W (Ada) emp SCTCo h2411 E
Bowe Eliz (wid P H) h3134 Juniper
" Fred F r1667 Guy
" Julia A with Marston Co h2560 E
" Kath L h2560 E
Bowen A Marvin (Alma) h4173 48th
" Britton W (Thelma F) pntr h4721 Wilson
" Byron M (Cath) USN h4260 Menlo av
" Calvin L clk Jos Passafiume r3566 43d
" Caroline S Mrs r3919 Harney
" Chas H h810 San Juan pl
" Clementine (wid J W) h4376 46th
" Cora (wid L H) h1027 S 30th
" Frances Mrs r4607 Maryland
" Frank r4052 Oregon
" Frank R (Mabel L) collr UICo h3004 Myrtle
" Geo W (Ida M) mgr Creston Apts h1343 C
" Gladys Mrs dancing tchr 3324 Adams av r Point Loma
" Grace fctywkr r1241 Front
" Grace smstrs Hubbard Casket Co r1331 4th
" H P mech Holly Sumner
" Helen Mrs h3752 7th av
" Isabelle Mrs r1663 4th av
" Jas B (Beulah) dispr Gas Co h3357 Felton
" Jas M (Nora B) h4798 Wilson av
" John C (Ida M) h3530 Pershing av
" Kermit A sprayer Louis Moorsteen r3894 41st
" Leopold (Martha) drftsmn h1268 Robinson av

**HENRY STODDART AUTO WRECKING**

**PARTS FOR ALL CARS**

**CARS BOUGHT FOR CASH**

**1ST AND G**
Tel. Main 1880
SAN DIEGO

**PAINT**
MANUFACTURERS
House Paints
Enamels
Varnishes
**BENTON ROOF & PAINT CO.**
2136 Kettner Blvd.
Franklin 5108
**ROOF CONTRACTORS**
"Factory-to-You" prices on Quality Paints
Established 1910

Studebaker
J. R. TOWNSEND CO., INC.
DISTRIBUTORS - SALES - SERVICE
STUDEBAKER CARS
WILLARD BATTERIES
PHILCO AND MOTOROLA RADIOS
STUDEBAKER TRUCKS
STUDEBAKER DELIVERIES
FIRESTONE TIRES
State at B Street • Telephone Franklin 1287

FOR SALE
Realtor
LOANS
KEEFE REALTY CO.
3915
EL CAJON BLVD.
Tel. Talbot 2144
Exchanges
Insurance

PIONEER TYPESETTING COMPANY
LINOTYPE MONOTYPE
COMPOSITION
859 Second Av.

**BOWEN**
" Lloyd lt (Cecelia) reprmn Gas Co h3317 Boundary
" Mildred M tchr r4376 46th
" Milton J USN r4798 Wilson av
" Newell USN r3894 41st
" Nora B bkpr W E Kier Construction Co r4798 Wilson av
" Paul L (Violet E) USN h1735 Granada av
" Quincy A (Ethel) h3894 41st
" Richd M (Louise E) dept mgr Robt F Driver Co h808 Monterey ct
" Robt E (Eleanor) carp h3975 Ocean View blvd
" Rowland J h4043 Highland av
" Russell A cadet USMC rRockwell Field
" Russell P USMC h4931 Saratoga av
" Seranus H h112 Pennsylvania av
" Thelma F Mrs bkpr Ace Lbr Co r4721 Wilson av
" Will T (Mildred) driver h1546 Fern
" Wm E driver E H Robinson r335 West G
" Wm J (Mary F E) carp h424 S 40th
" Wm R r4588 Park blvd
" Wm T (N Pearl) mech Teachers College h4568 Florida
" Wm T reprmn Gas Co r4014 30th
Bower Adam M h1942 Albatross
" Alva h4756 Lillian
" Chas K (Tessie) crmry wkr h4164 Manzanita dr
" Constance D gdnr r2412 L
" Edwin J (Edith) h4152 Vermont
" Eliz h1808 3d av
" Jess L (Marion) roofer h4060 32d
" John C (Bower Studio) r3569 Mountain View dr
" Jos M (Lucilla) plstr h4475 Myrtle av
" Lulu D (wid M D) h2412 L
" Nettie A Mrs h2203 Logan av
" Oliver W (Mae) examiner DofMV h4781 Lantana dr
" Oliver W (Margt) slsmn AF h3571 Central av
" Saml L (Blanche E) h4364 35th
**BOWER STUDIO (John C Bower) Portraits of Distinction, Coloring, Framing, Enlarging 1439 University Av, Tel Jackson 5061**
" Wakeman W (May L) h2884 Copley av
Bowering Evelyn F Mrs tchr City Sch r5460 Collier av
" Harold (Evelyn) auto repr 3750 30th h5460 Collier av
Bowers Amy H Mrs r4745 Wilson av
" Apartments Mrs E C Fleet mgr 1119 28th
" Blanche Mrs cosmetics 521 B rm 308 and 3795 Park blvd r2551 Sumac dr
" Carlos J (Beatrice) aud FNT&S Bank h4569 El Cerrito dr
" Danl A (Dorothy) announcer ARC h2630 Columbia
" Earl J (Everill) (Chippendale Shops) rLincoln Acres
" Edw S h5067 Niagara av
" Elwood (Marguerite) carp h4245 42d
" Elwood L (Hallie) carp h4416 Highland av
" Eug H (Geneva) USN h3174 Imperial av
" Fay beauty opr Mrs E L Jensen r4936 Cape May av
" Frances S (wid Wm) sten Salmons & Wolcott Co h4044 Texas
" Grace h3674 7th av
" John radio techn A F Stoll r4021 36th
" John (Evelyn) slsmn Moran & Swearingen h2004 C
" Kathryn tchr City Sch h4609 Alabama
" Leo A (Sadie) USN h2106 L
" Loren L USN h4936 Cape May av
" Lura M Mrs h3697 Crestwood pl
" Milton C (Blanche) acct h2551 Sumac dr
" Richd S (Juanita) h714 Yarmouth ct
" Robt D slsmn r1725 Myrtle av
" Wm driver Balboa Lndy r4044 Texas
Bowersox Opal M Mrs slswn Whitney & Co r4254 37th
Bowes Jas dept mgr BLCMCo r720 22d
" Louise S Mrs h720 22d
Bowie Cynthia G (wid Edw) h3794 Villa ter
" Edw J r3794 Villa ter
" Lionel ydmn DL&SCo r3794 Villa ter
" Wm J (Clara L) plstr h3936 Oregon
Bowker Charlie (Eliz) USN h219 Juniper
" Elvin W (Myra) gro 2811 El Cajon blvd h 2807 do
" Grace Mrs beauty opr Walker's h5421 Collier av
" Jas A (Vesta) br mgr HACo h4848 Niagara
Bowlby John H (Marguerite) lawyer h4171 Ibis
" Marguerite E Mrs tchr City Sch r4171 Ibis
Bowlen Wm C (Kath) leadmn Cons Aircraft Corp h4958 34th
Bowler Bertram E (Mary) h4017 Albatross
" Esther K (wid G W) h2621 28th
" Geo A (Dorothy) USN h4119½ 30th
" Herbt N (June S) timekpr State Div of Highways h4036 Hempstead cir
" June S Mrs sec R F Kahle r4036 Hempstead cir
" Virginia J r4036 Hempstead cir
Bowles Bethia D r1439 Essex
" Clytie sten County Bd of Supervisors r1439 Essex
" Jas E v-pres Hines Inc
" Martin G (Magnolia) USN r2420 B
" Syble M Mrs h1439 Essex
Bowley Clarence M (Constance) USN h3603 Amaryllis dr
Bowlin Cleo S USN h4933½ Saratoga av
Bowling Albt F (Pearl C) h945 Beryl
" Lilly Mrs r4091 36th
" M Helen (wid C E) h7057 El Cajon blvd
" Margt (wid B L) h3727 Central av
Bowman Abram B patent lawyer 625 Bway R206 rPalm City
" Al mgr Cabrillo Theatre r1450 4th av
" Alf M (Gwendolyne) formn Allen's Dairy h 2914 Redwood
" Benj r1492 K
" C H r3264 4th av
" Calvin C (Lola M) ice cream mkr Hage's h 4844 Bancroft
" Chas gas sta 2340 Newton av
" Chas R pntr PBASMW r205 W Ash
" Clarence r733 Bush
" Claude C (Gladys) h2555 Willow
" Claude W (Mae) eng h3777 Cottonwood
" Constance r3615 Wilshire ter
" Courtney E (Florence) slsmn Hage's h3499 Mountain View dr
" David A (Mable M) printer 3841 El Cajon blvd h4002 Orange av
" David A jr musician r4002 Orange av
" Dorothy waiter D L Carey r3167 Polk av
" Earl A r5310 Imperial av
" Edenia (wid R B) h3615 Wilshire ter
**BOWMAN EDGAR A (Fern L) Asst Postmaster, h4861 Kensington Dr**
" Edw O USN r7090 El Cajon blvd
" Edw W (Iryl) acct AF h1415 Fern
" Forest (Rachel) USN h340 W Grape
" Frances M (wid H W) h5310 Imperial av
" Gene r736 14th
" Gladys E Mrs tchr City Sch r2555 Willow
" Granville M (Vida) h4461 Valeta
" H E r2567 Bway
" Harry N opr SDERy h4853 67th
" Hazel M cook r3608 Collier av
" Helen Mrs mgr Hotel Savoy h225 C
" Horace D (Frances) h2900 Nichols
" Jack T (Ruth G) baker h924 Turquoise
" Jas E (Ruby) USMC h rear 1612 9th av
" Jessie Mrs h rear 3919 Florida
" John M (Alcie) supt Natl Life & Accident Ins Co h1851 32d
" Jos A (Aurrella) h2823 Webster av
" Julia r3615 Wilshire ter
" LaFae r3961 9th av
" Lamont W drugs 1538 Market r1536 do
" Lena (wid W R) h3961 9th av
" Lewis (Lucile) USN r1336 S 29th
" Lucian J (Mattie) USMC h4033 La Salle
" Martin J (Charley) (Federal Drug Co) h331 Douglas
" Orville A (Susanna) gro 7090 El Cajon blvd
" Orville D (Maud E) h4069 34th
" Paul V (Alice) USN h4046 Swift av
" Perry C (Gertrude) gro 3834 Mission blvd
" Phyllis M sec D A Bowman r4002 Orange av
" Rafael P servicemn Monroe Calculating Mach Co h1836 Howard av
" Robt cleaning compounds 1970 India
" Robt (Inocencia) lab h4080 Kendall
" Roy (Ada F) liquors 3330 Adams av h3384 Copley av
" Vida waiter US Grant Hotel r4461 Valeta
" Wm E (Irene) USN h1128 S 38th
" Wm F (Jessie) USN h3478 Boston av
" Worley C (Margt M) pntr h3526 Orange av
Bown Ashley G (Ruth) (Ash and Geo Bown) and mgr G A Bown h2769 State
" Fredk B (Naomi) dep Sheriff h3950 1st av
" Geo A (Beatrice A) (Ash and Geo Bown) auto loans 1151 9th av and used cars 700 Univ av h3205 Goldfinch
Bowser Alpha L (Mary) USMC h4144 Palmetto way



$10 TO $300 LOANS ARRANGED
LOCAL LOAN CO INC
LOANS TO SALARIED PEOPLE ON SIGNATURE ONLY
726 BANK OF AMERICA BLDG. 6TH & BROADWAY • FRANKLIN 7317

**BOWSER**
" Goldie E opr SCTCo r1456 9th av
" Henry P (Viola) USN h3748 Cottonwood
" Sherman J (Goldie) USN h1456 9th av
Bowyer Helen E Mrs r3359 5th av
Bowzer Robt O (Grace L) mech C A Gray h 724 Sunset ct
Box Arch C (Donna) baker SCBCo h3947 Centre
" Emma Mrs h4040½ Centre
" Frances r4040½ Centre
" Gertrude (wid J T) r3947 Centre
Boxberger Mitchell (Glenda) USN h4477 Cape May av
Boxler Peter cook r131 15th
Boxley A C h929 Thomas av
Boxwell John r1492 K
Boy Scouts of America Troop No 6 Balboa Park
" Scouts of America Troop No 38 2512 3d av
" Scouts of America Troop No 77 1041 S 29th
Boyce Chas D (Elta B) h2539 A
" Delbert E (Anna) ship carp h4463 Bancroft
" Edw C Rev (Mayme) h4630 Felton
" Eliza (wid W A) r3523 State
" Fredk (Eleanor) h4141 Texas
" Robt r2565 Knoxville
" Ruth M r3523 State
**BOYCE WM M (Mayer & Boyce) h3523 State, Tel Jackson 4574**
Boyd Angus W (Ada) pntr h3486 Madison av
" Bernard F (Hildur) h4635 56th
" Bernard N (Bernice) beauty shop 3546 Univ av h3775 36th
" Butler B (Madge) carp h4985 Saratoga av
" Calvin (Grace) (Grace Apts) h5067 Niagara
" Carrie I (wid H H) h2127 Ft Stockton dr
" Chas A (Irene) USN h648 13th
" Chas L (Floyce) techn PT&TCo r2530 N
" Claire L slswn MW&Co r3995 Idaho
" Delbert E (La Prele) sls mgr Peerless Lndy h3995 Idaho
" Dell A (Amy) driver Gas Co
" Dominick D (Abbie M) mech NAS h4722 Norma dr
" Donald slsmn r3809 Madison av
" Edith M asst cash Ferris & Ferris h1232 23d
" Edith M (wid J D) h2252 4th av
" Edw W (Elsie) auto pntr Dean Benter & Sons h2555 Bway
" Eliz (wid Alex) h4093 3d av
" Floyd S (Verlie M) br mgr Safeway h1854 Mendota
" Frances F tchr City Sch r2415 Capitan av
" Geo (Bernice) msngr Pac Msngrs h3384 32d
" Geo A (Relda) USN h1968 Union
" Geo L (Carrie) carp h3809 Madison av
" Geo L (Vada F) carp h4427 Wightman
" Harold L (Helen J) USN h4495 Euclid av
" John F (Bernice) slsmn WMSCo h4235 49th
" Julia M Mrs r3280 6th av
" June D maid Mercy Hosp r4552 Florida
" Lauretta M (wid L J) h4395 Louisiana
" Lee A (Ida) h103 S Hensley
" Lee M (Ella) steelwkr h4060 47th
" Lena R r4547 Norwood
" Leroy A USN r2068 2d av
" Lillian (wid L A) h2068 2d av
" Lynn (Ethel C) h3520 28th
" Madelyn r4985 Saratoga av
" Madge D Mrs h1603 Guy
" Marion cash GRHFCo r1603 Guy
" Martha E h3560 28th
" Maryanne (wid A K) h4552 Florida
" Millard C (Cath) eng Ryan Aeronautical Co h920 Bush
" Nellie hlpr County Hosp r3880 Acacia
" Robt W (Betty) 2d lieut USMC h1948 La Jolla av
" Saml D (Ida M) h3752 45th
" Saml E (Lucy) cook h4820½ Saratoga av
" Saml R slsmn Natl Cash Register Co r4717 Kensington dr
" V Saml (Ellender R) slsmn S J Nash h729 W Upas
" Vernon E (Sue J) driver h4186 San Miguel av
" Wilfred E (Mary I) slsmn Shell Oil Co h 4461 39th
" Wm C (Maxine) patrolmn Gas Co r4114 35th
Boyden Donald prin The Boyden School rDulzura
" Isabel (wid G I) h3274 Ocean Front walk
" School The Donald Boyden prin 404 C
Boydon Albt (Ruth) carp r4575 Kensington dr
Boydstun John E (Grace) dry gds 2306 30th h 3070 Juniper
" Laurence C tchr City Sch r3070 Juniper
Boyer Alma Mrs bus mgr Frank McCoy r2545 Boundary
" Clarence (Geneva) rancher h6940 Tower
" Edith S (wid N E) h4374 46th
" Ernest E (Lucille) mech h3855 Ampudia
" Evelyn F emp sec YWCA r1842 Clove
" Francis M (Alma) br mgr Zellerbach Paper Co h2543 Boundary
" Fred A pres County Bd of Education rCoronado
" Granville D lndywkr Kelley Lndy Co r4674 Landis
" John L Rev (Olive G) pastor Church of the New Jerusalem h4648 Oregon
" Julian C clk h2854 Palm
" Kenneth A (Josephine) mech r1406 India
" Leroy (Mary B) h4674 Landis
" Leslie F (Lucille) firemn SDFD h4205 Alabama
" Mabel W (wid E R) h3704 6th av
" Marjorie r4374 46th
Boyerguez Peter driver r522 7th av
Boyett Arford C (Eleanor) USN r3777 44th
" Eldridge W (Edith) USN h1933 E
" Jas M (Iba E) h4132 Landis
**BOYETT RUPERT A (Maud) Auto Finance, 1116 Union, Tel Franklin 4161, h4642 Van Dyke Av, Tel Randolph 5312**
Boyington Eliz Mrs r821 21st
" Esther Mrs maid Pickwick Hotel r667 22d
" J C (Carrie) slsmn D M r1244 A
Boylan Robt E r4891 Hart dr
Boyle Anna Mrs r1205 12th av
" Brooks F (Ruth H) br mgr Safeway h3740 Goldfinch
" Chas E trucker Selectile Co r2930 Copley
" Dennis J (Irene) driver C B Grove h3256 J
" Edw F lawyer 1017 1st av R515 r4224 St James pl
" Ernest A (Mabel J) carp h4232 Boston av
" Eva Mrs h2061 Garnet
" Frank A r4224 St James pl
" Frank E (Melanie) real est 1152 7th av h4224 St James pl
" Jas F (Carrie J) h1610 Myrtle av
" Jean Mrs h2568 K
" John P r4224 St James pl
" Kath r1301 Hornblend
" Lavone Mrs r1546 F
" Lee D (Dorothy V) lieut USN h3702 Albatross
" Margt meatctr Cudahy
" Margt M r1913 Savannah
" Mary C (wid Chas) h1301 Hornblend
" Maurice L r1229 8th av
" Michl D h1913 Savannah
" Monica I typist NPWD r1825 Meade av
" Percy A W (Abbie) traffic mn PFL h314 N Ozark
" Robt M (Mary S) gro 4961 35th
" Thornton G (Marian) clk WMSCo r4031 Illinois
" Walter V (Mildred M) optom 447 Bway h 4515 W Talmadge dr
Boynton A Fay (wid J C) r4863 Auburn dr
" Frank H (Isabella) h4206 44th
" John P (Willie) slsmn Russell Williams Shoes h4202 Landis
" John P jr restr 4065 El Cajon blvd r4202 Landis
" Mary sten r4202 Landis
" Mary C Mrs sten E T Lannon r3274 Ocean Front walk
Boys' Crusader Club 1041 S 29th
" and Girls Aid Society Alice M Andrews supt 4285 3d av
Boysen Donald r4289 Aloha pl
" Doris A sten h3146 Gregory
" Ella (wid Asmus) h2178 Harrison av
" Mabel C Mrs bkpr SDMCCo r4456 Marlborough av
" Martin (Mabel) joiner NAS h4456 Marlborough av
" Saml I (Flora) h4289 Aloha pl
Bozell Walter E (Myrtle M) clo prsr h3618 Monroe av
Bozelle Mae Mrs h3710 Euclid av
Bozeman Homer D (Pearl) USN h1675 Cable
" J Thomas slsmn R G Williams r5612 Adelaide av
Braatelien Hamlin (Florence) auto pntr h3953 Goldfinch
Brabant Harvey J (Delia) lab h4115 Wabash av
Brabazon A Beaufort carp r4248 41st
" Edmond C (Irene) mech L E Lewis h3689 Grim av
" Rhoda J (wid G P A) h4248 41st
Brabban Robt (Flora) ptrnmkr h718 Kingston ct

DIRECTORY LIBRARIES
A Directory Library containing City Directories from all over the Country is maintained at the San Diego Chamber of Commerce for your convenience—free to consult whenever you desire
This is Part of OUR Service
San Diego Directory Co.

SAN DIEGO'S MOST COMPLETE DEPARTMENT STORE
MONTGOMERY WARD
B STREET AT EIGHTH AVENUE • PHONE FRANKLIN 7781

# V. WANKOWSKI & CO. INC.

V. WANKOWSKI
F. R. CORBETT
F. F. EDELEN

INSURANCE - SURETY BONDS

343 SPRECKELS BUILDING



WESTERN SALVAGE CO.

STORE - OFFICE AND RESTAURANT FIXTURES

NEW AND USED MERCHANDISE OF ALL DESCRIPTIONS

Army Goods, Tents Tarpaulins Our Specialty

1451-1471 MARKET
BET. 14TH & 15TH
TEL. FRANKLIN 3186



ROSS & ROSS

BOOK BINDERS

Account Books
Loose Leaf Binders
Loose Leaf Sheets

860 Third Av.

Phone, Main 3306


Brabon Anna J (wid C E) h4480 Copeland av
" Perry J (Lela) bkbndr Schiller Book Bndry h4490 Copeland av
" Robt W bookbndr Schiller Book Bndry r4490 Copeland av
Bracamontes Ignacio r541 17th
Brachmann Fred E (Mary W) h1984 Chalcedony
" Richd M sta atdt r1984 Chalcedony
Brachwald Florence (wid Henry) r3558 Meade av
Brack Frank (Justine) slsmn BMCo h720 Balboa ct
" Ralph restrwkr r4682 32d
Bracken Leland (Elva) lab h1307 18th
" Mary drsmkr r440 Cedar
" O H r943 4th av
Brackenbury Wm L (Ann) auto repr 1262 Kettner blvd h4227 Ibis
Brackett Anthony J dept mgr ODCo r2860 Copley av
" Caroline T W (wid C Jos) h2860 Copley av
" Chas D (Wilfreda) h1833 National av
" Edw Q h3752½ 4th av
" Robt W writer Federal Writers Project h 2766 A
" Wilfreda Mrs atdt CHD r1833 National av
" Winnie T (wid J C) r4019 34th
Brackin David B (Amy) h3760 Logan av
Bradbeer Chester B (Rowena J) constr supt SCT Co h3129 Freeman
Bradberry Barney T (Esther E) carp h3046 Lowell
" Charlotte B r3046 Lowell
" Ruil E (Ethel M) slsmn h4651 31st
Bradburn Geo R (Maud E) h3078 El Cajon blvd
" Mary F Mrs h1447 Essex
Bradbury Agnes C Mrs mgr Mocking Bird Apts r1918 29th
" Clara M (wid Walter) h2877 Adams av
" Ezra C (Agnes C) h1918 29th
" John C (Isabel) lab NAS h810 S 27th
Bradcliff Elmer (Rose) h2481 Market
Braddock Forrest M (Lillian) USN h2329 C
Braden Agnes maid 5141 Marlborough dr
" Alma V sten J C Wilkinson r3238 Goldsmith
" Harold waiter r2222 4th av
" Willard C bkpr FNT&SBank r1465 10th av
Bradfield Henry A r1267 11th av
Bradford Clarence W (Gertrude) hlpr Gas Co r236 Kalmia
" Fred (Myrtle) firemn h1422 Bway
" Gerald V lab Gas Co r3775 Herbert
" Gertrude Mrs office sec SD Chamber of Commerce r236 Kalmia
" Julian W (Henrietta) slsmn GMP h3425 Pershing av
" Rex h4243 Boundary
" Robt E (Margt L) slsmn Texas Co h2530 Meade av
" Robt J r3425 Pershing av
" Wm h3922 33d
Bradic Eliz H (wid F J) h2143 2d av
Bradley Alice L tchr City Sch r3946 Iowa
" Bertha h1717 Front
" Chas C clk NAS h2003 Ebers
" Chas H mgr Town House Apts h2366 Front
" Charrie (wid Tracy) h5370 Churchward
" Clarence W h236 Kalmia
" E M r208 Cedar
" Earl J (Grace) patrolmn Gas Co h4146 Wilson av
" Edith Mrs librn Christian Science Reading Room r4929 Monroe
" Edwin (Edith) formn SD Machine Co h2401 Island av
" Esther L Mrs clk Gas Co h4585 Texas
" Ethel H slswn Whitney & Co r1826 B
" Florence (wid W B) h3142 Granada av
" Frank G (Bessie A) h1409 Meade av
" Geo W (Nelle) supt BR&PCo h3581 Quimby
" Geo W (Anna) welder SACo r4776 Hawley blvd
" Geo W welder r4425 Iowa
" Gladys F (wid H J) nurse h3730 Arizona
" Harry (Edith) welder Gas Co h4929 Monroe av
" Harry S r3105 5th av
" J Holroyd Mrs h3055 4th av
" Jas I (Alma C) USN h2221 Madison av
" Jas V (Mae) USMC h3219 Curtis
" Jas W auto park 1040 9th av and 1035 do rNational City
" Jennie T (wid E O) nurse r3969 Normal
" John F (Elsie) rtemn Palomar Lndy h3853 Florence
" Jos r1146 13th
" Jos D (Lilly M) meatctr r2446 G
" Leonard A jr lab SO&MCo h3602 Central av

BRADLEY LESTER G (Lillian) Pres-Treas Union-Tribune Publishing Co, h515 San Gorgonio
" Lilla A (wid A J) h3203 2d av
" Lorene music tchr h2531 4th av
" Loretta receptionist J M Cunningham r4670 Felton
" Lucille E tel opr Bd Pub Wks h633 Pennsylvania av
" Lula A (wid D J) h3714 42d
" Mabel (wid L W) h2954 5th av
" Madge dep Co Clerk h751 Zanzibar ct
" Mae (wid Harry) h4474 Copeland av
" Marie B (wid G E) r4201 Jackdaw
" Mary waiter D A Gamble
" Mary Mrs r2216 Market
" Matthew A h1270 Robinson av
" N B USN h3326c Adams av
" Orlan L barber 315 West E r2128 Meade av
" Orlando (Bilate) h2128 Meade av
" Owen D (Pearl I) driver Wilson & Co h 3572 44th
" Raymond R h148 W Spruce
" Robt A (Lucille) tmkpr h4548 30th
" Roy elev opr SD Hotel r2330 Albatross
" Sidney B (Adela B) h4122 44th
" Stella M lndrs Naval Hosp
" Thos M (Kath) USMC h2141 Sunset Cliffs blvd
" Wayne B sta atdt r3602 Central av
" Wilfred H (Hazel) USN h1133 G
" Wm h4012 Ohio
" Wm (Ethel) cbtmkr 1141 C h1326 B
" Wm emp US Grant Hotel
" Wm (Caroline) mgr El Jean Apts h830 12th
" Wm C h2283 Kearney av
" Wm E (Alice E) h4425 Iowa
" Wilson B (Christine) hd lndy 3542 Univ av and slsmn Butane

BRADLEY-WOOLMAN (Claude, Edna and Bradley C Woolman) Morticians, 538 Cedar, Tel Franklin 7428

Bradley's 5 & 10 of Southern California Inc J J Ellis mgr restr 307 Plaza
Bradlor Leon (Minnie) h1307 28th
Bradman Frederic C (Marion J) res mgr Fidelity Mutual Life Ins Co h5818 Lindo Paseo
Brado Herbt J (Margt) slsmn h412 W Robinson
" Verne S (Grace) emp SDERy h314 W Robinson av
Bradon Harold waiter Willie Strobel
Bradshaw Arth A (Martha) clk ESDCo h3568 Quimby
" Chas A (Cora) h3427 Van Dyke av
" Clarence (Edna) slsmn MCB h4483 Idaho
" Curtis O (Lorraine M) with G L Wilson h1280 Pennsylvania av
" Duggins A (Sadie) clk USN h5270 Groveland av
" E B USN h1246 14th
" Earle B (Ruth) jan City Sch h3272 Boston av
" Edith M waiter r3427 Van Dyke av
" Eldon G disp Cons Aircraft Corp r3427 Van Dyke av
" Eliz (wid J H) h1855 Ft Stockton dr
" Ethel D waiter r3427 Van Dyke av
" Geo H (Cath) USN h3124 45th
" Grace S (wid G B) h904 Bush
" Helen Mrs clk h610 W Laurel
" John W (Lillian) USN h1753 Front
" M Naomi labty techn Churchill Redelings & Schlappi rSpring Valley
" Marie Mrs h3362 Madison av
" Paul D (Margt) meats 315 Univ av and 3794 30th h3575 Granada av
Bradt Garrett G (Esther) real est 911 7th av h3230 Goldsmith
" Horace (Mattie) fire equipt 106 B h3947 Louisiana
" Syrena Mrs h836 18th
Bradway Doris Mrs h1004 Ash
" Raymond S (Susan M) piano tuner h2429 Union
Bradwell Geo F (Loretta) mech h1468 3d av
Brady Allene liquors 1538 National av r3844 Albatross
" Alice (wid R E) h4137 Cherokee av
" Alice K tchr City Sch r4137 Cherokee av
" Bert musician h rear 1831 Front
" Chas R (Myrtle E) mech h3528 Felton
" Edith Mrs hskpr 3747 38th
" Genevieve sec City Sch r4137 Cherokee av
" Geo P r3788 10th av
" Hal bkpr r3405 4th av
" Helbert (Edith M) h4643 Altadena av
" Helen waiter r3520 32d
" Jack B (Kath) h4065 39th




HOME FEDERAL SAVINGS AND LOAN ASSOCIATION OF SAN DIEGO

945 SEVENTH AVE.

FRANKLIN 6417

Insured Savings
Current Rate 3½%
Withdrawal Privileges


BRADY
" John L (Margt) eng h3395 31st
" Leslie E (Ruth) h4933 Voltaire
" Louise F clk McKesson & Robbins r950 9th av
" Martha E (wid John) musician h3575 Adams
" Mary clk h3788 10th av
" Mary Mrs r rear 1831 Front
" Mary L Mrs clk SD Humane Society h4407 Cleveland av
" Merle (Barbara) USN h2923 Spruce
" Opal M Mrs tchr City Sch r5167 Marlborough
" Paul K (Helen) h202 Nutmeg
" Ray carp r3526 Park blvd
" Rose A (wid J K) r3185 B
" Van W (Opal M) h5167 Marlborough av
" Wm r722 11th av
" Wm J (Ruby) lab NAS h34 N Evans
Braga Manuel (Emily) h1160 Rosecrans
" Manuel R r1160 Rosecrans
" Richd (Virginia) h3118 Bay av
Bragdon Betsy r4535 Campus av
" Roy M (Ruth) (Adams Av Woodworking Shop) h4535 Campus av
Bragg D Gerome clk r1354 Edgemont
" Goldie V r1354 Edgemont
" Harvey (Pearl) USN h4143 Louisiana
" Helen Y clk Gas Co h3614 Park blvd
" Lovell lab r1569 Front
" Milton P slsmn h2825 B
" Noble V clk W P Murphy h1354 Edgemont
" Raymond J (Margt) emp Cons Aircraft Corp h4288 Cass
Bragonier Adele (wid Augustus) h4082 Mississippi
Brahe Claudia Mrs nurse West Penn Rest Home
Brailow Meyer tailor 230 C rm 310
Brainard Anna E clk Hage's r3353 Mountlain View dr
" John T (Galina) USMC h2138 Abbott
" Mabel Mrs h2114 Abbott
" Vincent (Clara E) tchr City Sch r1418 Sutter
Brainerd Cyrus L (Thelma) USN h4939 Brighton av
Braisted Frank r609 64th
" Peter (Margt) police SDPD h609 64th
Brakebill Claude S (Marjorie F) mgr Shell Oil Co h5161 Canterbury dr
Brakenhoff Geo J (Jennie) mech h2637 Imperial
Braley Jas r1908 5th av
Braly Clyde (Anne) carp h828 Salem ct
" Margt A (wid Clark) h3753 Front
" Mayme C (wid Clark) h3736 Ward rd
Bramble Alice r4428 33d pl
" Henry W (Affie K) acct h4428 33d pl
Brame Beatrice h4947½ Coronado av
Bramer Gus T (Alice) whsmn WSGCo h3229 46th
Bramhall Ernest E mkt mgr Safeway h2242 Front
" Mary D h2242 Front
Bramham Albt P (Anne) sta eng h4086 Alabama
" Rose B r4086 Alabama
Brammer Gordon H (Marie) slsmn CCBCo h4517 38th
Brancaleone Anthony (Frances) mech h1212 Columbia
Branch Eber G (Hilda W) emp SDERy h2265 Ocean View blvd
" Edw lab r414 G
" Florence L Mrs h2115 4th av
" Geo (Annie) gdnr City Park Dept h4951 Ocean View blvd
" Geo W clk WMSCo r4951 Ocean View blvd
" Gertrude M clk C J Kraus r725 W Kalmia
" Herbt J (Mary) jan UICo h725 W Kalmia
" Leon E h839 San Jose pl
" Marjorie beauty opr r725 W Kalmia
" Naomi E Mrs h301 San Fernando
" Saml J (Vivian) trackmn SDERy h4581 Shirley Ann pl
" Thos (Irene) clk WMSCo r839 San Jose pl
" Walter L (Martha) bartndr Rufus Hendon h4463 48th
" Wm E (Martha E) mgr XEAC h3745 3d av
" Wm R (Agnes H) carp h950 Thomas av
Brand Alpha W (Lela) h1570 4th av
" Arth H emp NAS h2952 Market
" Budd lab r rear 4934 Niagara av
" Burton D (Mary J) h4725 Coronado av
" Charlotte Mrs waiter Roland's h1243 11th av
" Ernest lab r4725 Coronado av
" Frank (Antonia) h3927 4th av
" Geo r1631 5th av
" Jas r4725 Coronado av
" Jewel opr SCTCo r4725 Coronado av
" Minnie B (wid H L) h3821 Meade av
" Ralph D lab r1465 Grand av
" Wendell B (Florence) h4054 Florida

BRAND
" Wm L mgr Old Trail Tavern h2909 Morena blvd
Brandel Geo W (Maude E C) agt Northwestern Mut Life Ins Co h4645 E Talmadge dr
Brand-Huber Eleanor C Mrs mgr Lerner Shops r1048 6th av
Brandis Aug E h4615 Kensington dr
Brandon Betty sten Peckham & Green r3730 31st
" Clinton W (Evelyn) USN h rear 4964 Logan
" Harriett (wid E W) r4763 Bancroft
" J T pharm r2554 Front
" J Wesley (Alice) slsmn MCB h4815 Polk av
" Val N (Gertrude) chf clk NPWD h4351 Sierra Vista
" Viola A maid Naval Hosp r4890 Felton
Brandt C Chas (Mary) lab City Water Dept h 2422 J

BRANDT CO THE (Zeke S Brandt) Insurance, Bonds, Annuities, 304 Fifth Avenue Bldg, 521 B, Tel Main 1733

" Court (F A Brandt) 1643 State
" Della r5046 35th
" Fanny (wid Harry) h2760 Balboa av
" Fred A (Bessie V) (Brandt Court) h1643 State
" Fred W (Atha) USN h1457 B
" Jacob r1345 5th av
" John (Virginia) bartndr h1532 3d av
" Marie G Mrs r208 Grape
" R r605 13th
" Raymond H (Josephine) lab h829 16th
" Thos H sten r1335 J

BRANDT W B & CO, Stewart C Kendall Rep, All Risk Insurances, 346 Spreckels Bldg, 121 Broadway, Tel Franklin 4171

" Wm gdnr Geo F Otto & Son r3572 Logan
" Zeke S (Margt M) (The Brandt Co) h5046 35th
Branham Fred (Phyllis) h602 19th
" John L Rev pastor Calvary Baptist Church (colored) h719 Crosby
" Jos H Rev r719 Crosby
" Luther H porter Cuyamaca Club r35 19th
Branigin Mary (wid W E) r4751 Edgeware rd
" Susan M music tchr 4751 Edgeware rd
Brann Ada K Mrs h828 Hornblend
" Lavonne B Mrs h4525 Voltaire
Brannan Lee T (Clara) slsmn h4664 Constance dr
Branneman Lydia A Mrs r3244 5th av
Brannen Robt H (Myrtle M) ironwkr h3715 5th
Brannigan Jane Mrs h rear 3956 30th
Brannon Alta B Mrs waiter ZS r3535 32d
" Ernest mech r1618 Blaine av
" Glenn G (Alta) jan h3535 32d
" Jas C (Mary) fishermn h1566 Evergreen
" John W (Rosa E) well driller h2206 Meade av
" Marion F slswn r3535 32d
" Polly Mrs h1618 Blaine av
" Ralph A (Genevieve) restr 3791 Park blvd r3644 Indiana av
Bransby Donald C (Jeannette) drugs 1909 India h3651 1st av
" John R (Florence) h2667 Newton av
Branson Edwina R r3222 Collier av
" J F (Virginia) USN h2144 India
" Marian W (wid E R) r3222 Collier av
" Marion A tchr h3222 Collier av
Branstetter Theo A USN r4035 Dwight
Branstool Claude L dentist J C Campbell Dentists h1312 12th av
Brant C F r536 5th av
" Gilbert (Ruth I) sec Qualitee Dairy Prod Co h4782 Panorama dr
" Grace emp Liggett's Liggett r2870 Copley av
" John W (Barbara) h2[illegible] 29th
" Lou L (wid Allen) r6[illegible] Shaules av
" Margt (wid J L) h2870 Copley av
Brantley C E h1758 6th av
" Dani T (Willamae) h3094 Webster av
" Irene Mrs gro 1462 B
Brantner Frank (Mary) tailor h2839 46th
Branum Clarence L (Dorothy) USN h3861 Cherokee av
" Geo (Mildred) USN h3405 Florence
Brashear C C (Shirley) chauf h4672 Iowa
" Eug (Nancy) h3226 Newton av
" Jay W (Lolita R) meat ctr Safeway h4626 Bancroft
" John E (Margt) lab h2831 Franklin av
" Troy (Adeline) USN h3175 Juniper
" Wm (Viola) cementwkr h3125 Webster av
Brasher Hobart A (Virginia) mldr h632 25th
Brashere Ora M h944 C
Brasley Edw r410 A
Brass Bessie clk r3004 Madison av


MEMORIALS

MONUMENTS

Artistically Designed

CONTI AND SON MONUMENT COMPANY

Granite
Marble
Bronze

3871 IMPERIAL AVE.

PHONE FRANKLIN 2480

# Glen Abbey Memorial Park

San Diego's Modern Cemetery
PERPETUAL CARE

Two Miles East of Chula Vista on Concrete Highway Leading to Bonita
Main Office at the Park • Mailing Address, P. O. Box 822, Chula Vista • Tel., Chula Vista 363



VERNER E. HAWKINS
•
Real Estate
Insurance
Rentals
Loans
•
122 NATIONAL AVE.
NATIONAL CITY
TEL. NATIONAL 460



ROSE COURT FLORAL COMPANY
—
WESTERGAARD BROS.
—
Wholesale and Retail
Florists
and
Nurserymen
—
3705 Crane Place
Tel. Jackson 3208


**BRASS RAIL BUFFET THE** (Arth A Cloninger, Leo A O'Neil) Famous For Fine Foods and Liquors, 530 B at 6th Av, Commonwealth Bldg, Tel Franklin 4836

Brassell Chas (Virginia) USN h2354 State
Brassey Cody J emp Gas Co r3519 29th
" Lon A (Zella) crane eng h4321 Laurel
Brasswell Mabel Mrs waiter h1246 14th
Bratt Ramon D J (Edna) pharm Mission Cliff Pharmacy h4095 Ohio
Bratton Arch (Tonzie) driver h3735 Alabama
" Chas h2670½ F
" Chas B r3677 Wightman
" Lake C (Burda) lab PSCo h3677 Wightman
" Thos (Barbara) USN h2120 1st av
Braubach Fred W jr (Betty J) rep C-WSLICo h4865 Saratoga av
Brauchler Josephine Mrs (Josephines Beauty Shop) r4825 Coronado av
" Stanley H (Josephine) h4825 Coronado av
Brauer John M slsmn M G Brauer r4367 Idaho

**BRAUER MARTIN G (Norma) Real Estate, Business Chances, Mortgages, Loans, Rentals. Sec San Diego Assn of Building Contractors, 1709 University Av, Tel Jackson 5117, h4367 Idaho, Tel Jackson 1547**

" Norma M tchr City Sch r4367 Idaho
Braun Adolph (Jennie) shtmtlwkr Cons Aircraft Corp h4527 40th
" Dorothy E r352 21st
" Ernest tailor LCCo r1244 9th av
" Elsie (wid Otis) maid US Grant Hotel h352 21st
" Flossie A (wid J W) h4448 30th
" Jas A h333 Woodman
" Jos J (Leah) ptrnmkr Cons Aircraft Corp h4333 Winona av
" Margarete Mrs h2822 B
" Mary E h3120 Addison
" Maurice (Hazel B) tchr City Sch h61 Silver Gate
" Robt R emp SD Sun r352 21st
" Rudolph h3315 Chamoune av
" Ulrich J (Alice) USN h4069 36th
Brauner Mary B Mrs hskpr 4307 Avalon dr
Brauninger Christian (Eliz) meat ctr h2547 Island av
Braunlich Frank J (Louisa A) ins agt h4521½ 50th
Braunsdorf Basil L clk Safeway r3724 Cherokee
Braunstein Arth (Rose) gro 3892 44th
Brautigam Fred J (Lottie) h2147 Kearney av
Bravo Carlos clk r1882 National av
" Chas (Dolores) h1882 National av
" Dolores emp SLCo r1882 National av
" Vincente h3169 Newton av
Brawner Danl W O h3158 Webster av

**BRAWNER HARRY C, Contractor and Builder, Office and Shop, 837 State,. Tels Main 2272 and Franklin 5608, h4054 Ibis, Tel Jackson 2725**

" Laura L (wid C W) h3567 Front
" Lynn W (Ettabell) slsmn h1792 Titus
Bray Agnes pkr Cudahy
" Dorotha clk Copeland Drug Store r2935 30th
" Geo H (Helen) slsmn h4525 Cherokee av
" Lillian M (wid C A) h4027 4th av
" Lloyd (Agnes) USN h4532 Illinois
" Wm L (Nettie) ranchwkr h3480 National av
Braymer Opal emp US Grant Hotel r220 Elm
Braz Casemiro (Isabel) mech h215 N Francis
Brazil Vincent W (Ella) lab h1420 Grand av
Breach Chas O (Loretta H) musician h3758 Louisiana
Breader J J (Louise) USN h1813 Univ av
Breakenridge Geo E (Ruth) USN h4429 Wilson
Breakey Lilly Mrs r24[illegible] E
" Thos pntr r536 5th av
" Virgil K waiter Raymond Woods r536 5th av
Breakiron Donald uphol h514 W Ivy
" Patk r514 W Ivy
Brealey Harry (Grace) h2214 4th av
Breazeale Wm W (Selma M) h4153 Mississippi
Breazen Geo r1435 F
Brebner Fredk A (Ruth) clk Cudahy h3919 Illinois
Brechbeil Geo waiter SD Hotel r3936 Ocean View blvd
" Robt M emp Foster & Kleiser Co h3935 Ocean View blvd
Brecht Eug A (Jessie D) bkpr h3027 Bancroft
Breck Edw B (Sarah B) h354 Langley
" Edw D (Marie B) sandblaster NAS h354 Langley
Breckenridge Arth M (Mildred) slsmn h2263 K
" Jas J (Lenora) dep City Attorney h2405 32d

**BRECKENRIDGE**

" Robt H bkpr Bonham Bros Mortuary r1908 5th av
Breda Roy lab NAS r4039 Illinois
Brede Gertrude M tchr City Sch r1301 28th
Bredemeyer Fred W (Camilla C) h5013 Imperial
" Nyle slswn r5013 Imperial av
Bredenberg Nora A (wid E J) h4314 Copeland av
" Raymond F musician r4314 Copeland av
Bredeson Benj (Hilda) genl contr 4374 Kansas
" Chas (Marcia) carp h4376 Kansas
Bredin Mary (wid J H) r3631 Mountain View dr
Breed Bessie M (wid F M) r2234 Dale
" Clara E asst Pub Library r4215 Trias
" Estelle P (wid R L) h4215 Trias
" Minnie R (wid F L) h3005 Dale
Breeden Geo R (E Ortencia) chauf h1212 S 32d

**BREEDEN WILMER, Lawyer, 201-202 Broadway Bldg, 1017 1st Av, Tel Main 2688**

Breeding Ellen (Breeding & Hamilton) r1520 6th av
" Wm P (Roslie) driver Gas Co h323 32d
" & Hamilton (Ellen Breeding Faye Hamilton) beauty shop 625 Bway R408
Breedlove Chas F (Mamie) h4225 Idaho
" Ella Mrs maid Hotel Sandford h2137 Dale
" Emily (wid G C) h2372 Julian av
" Fred (Laura) cond h3672 Pringle
" Grover C (Cath) opr SDERy h2603 K
" Howard K (Eva) h4699 71st
" Richd r2372 Julian av
" Walter M (Erma) meat ctr Cudahy h3541 36th
Breeds Edith r3722 Fairmount av
" Hazel Mrs h3722 Fairmount av
Breen Anna M (wid J M) technical mgr WPA Housekeeping Aid Project h3585 31st
" Chas N (Carrie H) meats 1243 Univ av h1360 29th
" Ellen R prin Alice Birney Sch h1067 Lincoln
" Florence Mrs office sec R A Mills r3933 Kansas
" Fredk L h208 Grape
" Margt Mrs h3933 Kansas
" Mary J r1067 Lincoln av
" Rae Mrs maid 1878 Alta Mira pl
" Richd r3585 31st
Breene Aileen C r3106 Curtis
" Walter S (Helen) with Marston Co h3106 Curtis
Breese Claud (Hilda) slsmn h3715 40th

**BREESE HARRY E (Marion B) Physician and Surgeon, Specializing in Rectal, Varicose Veins and Hernia, 423-424-425 First National Bldg, 1007 5th Av, Tel Main 1786, h3512 Mississippi, Tel Jackson 3228**

" Lulu D Mrs h2410 E
" Robt r516 West C
Bregante Anthony jr (Esther) fish 941 W Bway h2136 Columbia
" Cath (wid Antonio) h2146 Columbia
" Edna r1753 Kettner blvd
" Fred S (Antoinette) clk Anthony Bregante jr h2354 Brant
" Geralamo (Palmira) h1753 Kettner blvd
" Jas J (Angie A) slsmn McCaffrey Co h2119 India
" John B r1753 Kettner blvd
" Venus clk r2146 Columbia
" Victor W (Hilda M) bkpr Anthony Bregante jr h2641 Dove
Bregdon Belle (wid F E) r3538 Madison av
Breidford Geo S (Petronella J) publr Mission Beach Californian h1146 Oliver av
Breiner Bradley r4632 Marlborough dr
" Mayme P Mrs h4632 Marlborough dr
" Theo r4632 Marlborough dr
Breitbak Antone (Lucille) USN h4266 Wilson av
Brietbard Edw A (Elva B) mgr BDW h3004 Littleflower
" Morris I (Bessie) (Balloon Dye Works) h3219 33d
" Sylvia D sec BDW r3219 33d
" Wm C (Sadie) slsmn BDW h3315 Redwood
Breitenbach Sylvia V Mrs beauty opr h4103 Wabash av
Breitenfeldt Herman R (Hazel) h4218 Iowa
Breitkopf Chas Rev h3854 Van Dyke av
Breitman Schaje meats 3273 Univ av
Breitsprecher Aug (Esther E) h5248 El Cajon blvd
Breiln Ebbe A (Emily) carp h904 Rosecrans
" Gust (Carrie) plstr h910 Rosecrans
Breisford Eliz M r625 63d
" Walter (Ruth) lab h625 63d
Brem Jacob W (Elsie) tailor 957 7th av h811 26th
Bremberg Vernon drftsmn r3776 Florence




# NORTHWESTERN MUTUAL FIRE ASSOCIATION
## NORTHWEST CASUALTY COMPANY

No Better Insurance Protection Obtainable . . . and at a Saving!
COMPLETE SERVICE--REPRESENTATIVES THROUGHOUT CALIFORNIA
DISTRICT HEADQUARTERS—524 B STREET, SAN DIEGO
TELEPHONE FRANKLIN 6451


**BREMBERG**

" Victor (Ida) wtchmn Gas Co h3776 Florence
Bremer Chas A slsmn Mountain Water Ice Co r4244 Wilson av
" Emil A (Mary) USN h4244 Wilson av
" Paul bartndr r rear 4675 Edgeware rd
Brems Arth E (Maude) asst eng City Engineer h4225 Kansas
" Edna M prin Edison Sch r3645 Park blvd
" Virginia H r4225 Kansas
Brendt Dorothy B asst Pub Library r3129 Dumas
" Lee dep Marshall Municipal Courts r3129 Dumas
Brenez Joan Mrs r1963½ Kearney av
Brenha Frank jr h1204 Locust
" Jos (Palmira) fishermn h3045 Lowell
Brenna John J gas sta 2802 Balboa av
Brennan Aloysius J (Mabel) storekpr NAS h4360 42d
" Arth E (Mildred) emp Cons Aircraft Corp h4515 40th
" Bertha Mrs beauty shop 2363 30th rLa Jolla
" Dennis T h1520 3d av
" J Jerome slsmn r3761 29th
" Jack driver CEW r4811 Pendleton
" Jarrold A (Viola) chauf NTS h4221 Orchard
" John A (Lena) clk h1825 2d av
" John A emp NAS r871 State
" John J (Eliz) cook h5035 Narragansett av
" John J (Arcadia B) lawyer 1023 2d av R403 h3761 29th
" John J jr (Elsie) slsmn USS h4652 Saratoga
" John P mech h1129½ 28th
" Jos W (Dorothy A) port dir City Harbor Dept h2950 1st av
" LeRoy (Leona) h1151 28th
" Margt Mrs r3034 Lincoln av
" Mark A r3430 5th av
" Martin A r3430 5th av
" Mary A hskpr 2001 Sunset Cliffs blvd
" Mary J (wid M J) r4375 Park blvd
" Maxine r4375 Park blvd
" Robt (Dorothy) plmbr h3723 Florence
" Walter bartndr Maryland Hotel r630 F
" Wm J (Anna L) electn CEW h4811 Pendleton
" Wm R (Mary G) plmbr 4375 Park blvd
Brennecke Aug (Emma) h4334 41st
" Carl F electn r3735 Villa ter
" Minnie (wid E C) h3735 Villa ter
" Myrtle E clk r3735 Villa ter
Brenneis Jane R Mrs h4604 Brighton av
Brenneman Chas G slsmn FISCorp r3645 Park blvd
" Lesta Mrs clk Railway Express Agency h5015 Narragansett av
Brennen Edw r2611 Logan av
Brenner Arth J (Judith) pntr h4922 West Point Loma blvd
" Chas P (Marie) h1643 Myrtle av
" John (Alba) h4850 Canterbury dr
" Margt stdt KELSEY-JENNEY COMMERCIAL COLLEGE r1643 Myrtle av
" Mel R (Cath D) electn h5013 Cliff pl
" Peter A (Dora) carp h2228 Garnet
" Theo (Glieka) slsmn SDSN h3787 Utah
" Walter cement wkr r4718 Natalie dr
Brennesholtz Eliz I h2330 Union
Brent Dorothy B clk r3129 Dumas
" Lee (Alice) dep Marshall h3129 Dumas
Brentmore Apartments (J B Wells) 105-117 Hawthorn
Brenton Geo H (Willie M) chauf NAS h4801 68th
" Olive D Mrs pub sta 1007 5th av R804 h1217 Hendricks av
Brentwood Apartments Mrs E V Anderson mgr 4187 5th av
Bresler Anna H Mrs h2519 1st av
" Elya I r2519 1st av
" Orville A (Esta Belle) slsmn AF h2522 Jefferson
" Riva T asst SD Pub Library r2519 1st av
Bresnahan Michl J (Cordelia) mariner h3005 McKinley
Bressi Joe (Dorothy) gdnr h4164 49th
Bressler Earl E (Lena) restr 928 Bway h4546 Kansas
" Emery A books 1116 3d av r4546 Kansas
" Lee R (Beulah) restr 514 F h3555 Cherokee
Bressman Alex A (Alice) h rear 4117 Eagle
Brest Claude W (Nellie) h815 16th
Bret J Rex (Nina) clk Hage's r829 Island ct
Breternitz Mabel G sten SFRy r3758 31st
Bretherton Juanita Mrs r2834 6th av
Breto Gus (Mary) fishermn h2136 State
Brett J Willis carp r4146 Western
" John h640 63d

**BRETT**

" Willis C h4146 Western
Bretz Arth H (Besse) dentist 3911 5th av R205 h4770 Hamilton
" Wesley A (Virginia E) clk SD&AERy h3795 Texas
Bretzing Oscar atdt Standard Stas r1704 State
Breumeister Wm r1504 India
Breuminger Christian (Elfz) meat ctr YMCo r 2547 Island av
Brevoor Chas F r5722 Meade av
Brew Nellie E nurse h rear 3551 Mississippi
Brewen Helen G r1605 State
Brewer Anne Mrs (Midway Cafe) r3106 42d
" Arth driver Gas Co r3444 Pershing
" Arth W (Harriet) mech h4254 Dwight

**BREWER ARTHUR W MAJOR (Daisy B) In Charge Salvation Army Corps No 1, h3444 Pershing Av, Tel Jackson 3514**

" Cecil V chauf KWCo r4135 Texas
" Clara Mrs h1236 Hornblend
" Elsie Mrs r1531½ Union
" H P garage atdt r332 F
" Harry B cook W F Meyers r4721 Voltaire
" Herbt (Josephine) USN h1814 Fern
" Herbt L clk NSD r2126 Albatross
" Isaac N barber h1040 44th
" Jas C (Anne F) inspr NPWD h3956 Albatross
" Jas J (Elvera) USN h3315 Bancroft
" John h3617 Boundary
" John A (Alma) mgr Hotel Cecil h636 C
" John L (Marguerite) USN h2912 Bway
" John R (Nelle) clk SR&Co h1344 7th av
" John S h2210 30th
" Landon J (Zetta M) USN h4147 Louisiana
" Lee J slsmn Arey-Jones Co h1828 30th
" Lillie M Mrs h4135 Texas
" Mildred cash Arey-Jones Co
" Naomi Mrs waiter B T Lowe h1444 B
" Norma Mrs h235 Hawthorn
" Norval F (Marjorie W) h3614 Roselawn av
" Sarella H Mrs h428 Nutmeg
" Silas E (Izora A) carp h4314 Wilson av
" Thos A (Lilla M) h524 Kalmia
" Velma clk H C Fenn h425 Univ av
" Wallace J (Nell) mech BMCo h4895 Muir av
" Walter M (Vera B) pres Austin Safe & Desk Co h3219 Homer
" Willard H (Warda) pntr h3114 Nile
" Wm W r3528 30th
" Zula V G Mrs h3528 30th
Brewington Clara P Mrs h3092 Cedar
Brewster Chas E (Sybil D) USN h3862½ 44th
" Edwin E (Adelia M) h rear 6265 El Cajon blvd
" Edwin H h411 W Kalmia
" Geo r1957 4th av
" John M (Eleanor) lt comdr USN h2671 Evergreen
" Jos r1236 India
" Kenneth h650 11th av
" Laura S h3404 Front
" Lois maid Hotel St James r650 11th av
" Ruth M (wid R O) h4533 Georgia
Breyley Walter W (Amy E) h1276 Cleveland av
Brian Jos J (Idith) slsmn h3362 Herman av
" Ora W (Irene) clk PO h3445 29th
Briar Chas T (Vivian L) electn NAS h1211 Maryland pl
" Doris T r1211 Maryland pl
" Eva L (wid Luther) h2175 Logan av
" Wm r1492 K
Bricca Chas F (Thelma) h3738 52d
Brick Bridget (wid J[illegible]) r3587 Meade av
" Edw P pntr h3587 M[illegible]e av
" Frank E (Louise) h262[illegible] San Marcos av
Brickel Ralph B (Ruth) USN h2879 J
Bricker Cora M Mrs clk Lerner Shops rSan Diego Hotel
Brickey Saml P (Mary) h7058 El Cajon blvd
Brickle Reuben M (Betty) USN h3412 Chamoune
Brickman Phyllis E tchr City Sch r3828 3d av
Bricknell Frances E nurse Mercy Hosp r2148 Bway
Brickner Roy (Leatha J) slsmn LGDCo h4336 Boundary
Bridewell L C r3942 8th av
Bridge Lillie A Mrs r1371 7th av
" Mabel L h2239 1st av

**BRIDGE NOEL H (Alene) Pres Noel H Bridge & Co, Mortgage Loans, Insurance and Real Estate, 1116 Bank of America Bldg, 625 Broadway, Tel Main 7101, h4104 Palisades Road**


Buick

ROBERT D. MAXWELL CO.

STATE AND BROADWAY

TEL. MAIN 5011

Buick

DUCO DU PONT REG. U.S. PAT. OFF.

**NATIONAL IRON EQUIPMENT & SUPPLY CO.**

*"A Specialized Jobbing Service"*

CONTRACTORS' EQUIPMENT AND SUPPLIES—IRRIGATION EQUIPMENT

AUTOMOTIVE EQUIPMENT AND SUPPLIES, IRON AND STEEL PRODUCTS, TOOLS, ROPE AND PAINTS

FRONT AND MARKET STREETS PHONE FRANKLIN 6367 SAN DIEGO

HAROLD S. WIER

*"Everything for the Painter"*

INDUSTRIAL MARINE HOUSE AUTOMOTIVE

PAINT

1243 BROADWAY

TEL. MAIN 1535



FRANKLIN INSURANCE SERVICE CORP.

402-408 SAN DIEGO TRUST & SAVINGS BLDG.

530 BROADWAY

PHONE FRANKLIN 5101

**BRIDGE NOEL H & CO, Noel H Bridge Pres, Mortgage Loans, Insurance and Real Estate, Local Agents for Home Builders' Loan Assn and Financial Correspondent for Jefferson Standard Life Insurance Co, 1116 Bank of America Bldg, 625 Broadway, Tel Main 7101 (For further information see right top lines and page 57 Buyers' Guide)**

" Pearl r902 19th
Bridgee John (Ann) USN h3630 Park blvd
" Renee r3630 Park blvd
Bridgeforth Le Roy (Hattie M) lab h3143 Clay av
Bridgeman Wayne S h127 W Fir
Bridger Jas (Ruth) USN h1627 F

**BRIDGES AMELIA C (Wid A S) Office 708 Electric Bldg, 861 6th Av, Tel Main 4786, h2500 Chatsworth Blvd, Tels Bayview 3206 and 3459**

" Carl D (Gladys) carp h3608 Dalbergia
" Jas T (Hazel) h415 15th
" John C (Clemmie) h rear 1977 Ocean View blvd
" Jos H (Beatrice) inspr NAS h4520 Coronado
" Louis lab r614 Market
" Marion E (Anabel) USN h3029 National av
Bridgewater Chas D (Ella) tile str h5129 Landis
" Roy (Doris) checker PW h4676 Orchard av
Bridgford Ardes E sec-treas Bridgford Meat Co r2126 Upas
" Cecil C meat ctr r1810 30th
" Hugh H (Ardes E) pres Bridgford Meat Co h2126 Upas
" Ivy J (Ilene) slsmn Bridgford Meat Co h1810 30th

**BRIDGFORD MEAT CO, H H Bridgford Pres, A E Bridgford Sec-Treas, Wholesale Meats, "The Home of Bridgford Hams," 302 6th Av, Tel Franklin 7701**

Bridgham Orville J (Mildred R) driver h3740 10th av
Bridgman Robt L r4460 Copeland av
Bridwell Earl G (Cecile L) slsmn QDPCo h4834 Hawley blvd
" Jas shingler r4354 Kansas
" Ledgie A (Lulu) shingler h4354 Kansas
Briel John H (Edith M) mech SACo h2334 30th
Brierley Henry H (Lela) clo clnr PCD h2519 India
" Regina (wid Arth) h4120 Stephens
Briese Emma (wid F W) h2902 30th
Briggs Albt J (Jimmie L) real est 3028 Logan av
" Alf W (Stella) asst sec-treas Solar Aircraft Co h4761 Norma dr
" Bernice music tchr 1039 7th av
" Chas S (Marguerite) driver PL&FCo h1727 Fern
" Delta r4155 Louisiana
" Evelyn H Mrs tchr City Sch r4753½ Idaho
" F H r3359 5th av
" Francis R mkt mgr Safeway r4155 Louisiana
" Frank M h3751½ 4th av
" Frank N agt NY Life Ins Co r2465 Front
" Fredk B (Evangeline) h4873 Santa Cruz av
" Harry D (Rebecca) h3206 41st
" Herbt E (Anna) compressor opr John Hansen h3760 Ward rd
" Horace E (Virginia) dentist 3911 5th av R306 rChula Vista
" Howard F (Berniece) rte mgr U-TPCo r3359 5th av
" Jas F r2605 Logan av
" Jas F (Margt) musician h3951 Ocean View blvd
" John T USN r306 W[illegible]B
" Leon R (Florence M) dentist 520 E rm 210 h3728 Herman
" Llano D (Violet) bottled water 229 9th av h4534 Idaho
" Lois E sten r4380 Wightman
" Montino E USN h743 10th av
" Morton P (Christine W) h1616 W Walnut av
" Percy (Helen) USN h4362 N Talmadge dr
" Ray meat ctr Safeway Stores r4155 Louisiana
" Rita Mrs smstrs r840 B
" Robinson P (Maude K) h4753½ Idaho
" Roy h4155 Louisiana
" Wm L (Ann O) agt Northwestrn Mut Life Ins Co h1290 Upas
" Wm R (Henrietta M) h306 West B
" Winifred Mrs r3370 Felton
Brigham Wm (Elsie) h2686 National av
Bright Cora S Mrs sec YWCA rYWCA
" Harold S (Doris M) ins 625 Bway R825 h2222 Upas
" Harold S jr r2222 Upas
" Jas emp WT&SCo r1425 C

**BRIGHT**

" Walter C (Barbara M) auto repr 4603 El Cajon blvd
Brighton Court Mrs Mary Hobb mgr 5030 Brighton av
" Minerva C Mrs r3431 Filbert
Briles Jas M carp h1465 2d av
Briley John W (Dorothy) USN r1530 State
Brill Mary E (wid R R) h4656 Bancroft
" Minnie G (wid Abr) h2282 Juan
" Wm h3126 Juniper
Brimer Ellen (wid Robt) nurse r1148 15th
Brimhall Melvin A (Gladys H) tchr City Sch h1208 S 28th
Brindley Arth F checker PW r3264 Polk av
" Reginald W (Mary) h3264 Polk av
Brinegar Aubrey N (Mary) millmn GM&LCo h2528 Bway
" Chas H (Annette) printer 2215 Logan av h711 25th
" Guy (Marguerite) carp L T Olmstead h4018 Highland av
Brineman Margt dietitian Mercy Hosp r2435 Bancroft
Briner Mickey clk Meyer Pharm
" Ned (Marcella) h604 Cedar
Bringas Ernest (Refugia) emp AP&PCo h1829 Kearney av
" Manuel (Olga) slsmn L B Price Merc Co h 4545 Iowa
Brink Clark r710 Beech
" Herbt E (Gladys M) mech SDofH h4351 Alabama
" Jas r710 Beech
" John D clk W A Folsom jr r3960 Utah
" Mammie r2456 E
" Sigfried B (Adeline) instrument mkr NAS h3960 Utah
Brinker Louis (Ada) h720 Ft Stockton dr
Brinkerhoff Harold flr fnshr r2121 1st av
Brinkley Arth W shtmtlwkr r3731 40th
" Chas A (Genevieve) lawyer 1007 5th av R825 h4150 Albatross dr
" Kirby (Myrtle) cannerywkr h1449 J
" Lucien (Hertha) USN h2121 Thomas av
Brinkmann Fay A Rev h4568 Felton
Brinley Johanna r2165 4th av
Brinson Theo M (Peachie) h729 32d
Brinton Binney R tchr Francis W Parker Sch r3344 Hill
" Florence L (wid Levis) h100 Walnut av
Briones Idaro lab h253 28th
Brisbane Harold K (Anne) opr SDERy h4136 3d
Brisbin Lois music tchr 5020 Niagara av
Brisbine Ernest N (Martha) h4479 Kansas
Brisbois Chas mech r1335 J
Brisco Clara J (wid Chas) clk PO h331 Douglas
Briscoe Glenn A (Clara) billiards 3045 Univ av h3744 Texas
" Lloyd (Melvina) h4272 Central av
Brisendine Clyde E slsmn h2309 Vancouver av
Briseno Emil fnshr Thearle Music Co r1366 2d av
Briske Harry F emp JMSCo r4192 3d av
Brisker Jack S (Esther) slsmn Harry Klaskin h3970 Florida
Briskey Leo J (Esther) asmblr Cons Aircraft Corp h4338 33d
Bristol Edna G h3819 1st av
" Eug E (Nettie) carp h5131 Benton pl
" Kath V (wid E C) h4427 Maryland
" Merrill C (Monica) h810 W Upas
" Viola S clk r4427 Maryland
Bristow Saml A (Emma R) dep Dist Attorney h5009 Westminster ter
Brito Abel (Francisca) fishermn h1730 India
" Lino (Arsenia) fishermn h2911 Canon
Britson Duea L butter mkr AF r3421 Granada av
Britt Chester L (Arline) mtlwkr h3367 J
" Henry N (Julia) USN h2140 Logan av
" Joey B (Mildred) emp CCBCo r4371 42d
" Robt C (Frances) USN h3932 Arizona
" Theo J (Emma) h524 S 39th
Brittain Annie (wid C C) h2520 Polk av
" Blanche F tchr City Sch r2520 Polk av
" Clarence E (Lillian) slsmn OLICo h3615 Arizona
" Douglas E (Anne) USN h3935 Idaho
" Edith H tchr City Sch r2720 4th av
" Gladyce I with Marston Co r1468 1st av
" Robt F (Helen H) firemn SDFD h4226 Utah
" W H awnings 533 F
" Walter P (Hilda) USN h4625 Arizona
" Wm lab NAS h1151 10th av
Brittin Benj L (Mildred H) aircraft wkr Cons Aircraft Corp h3224 Mountain View dr
Brittingham Sarah E (wid S M) h2126 Albatross



CIVIL ▾ DOMESTIC ▾ PROCESS ▾ CRIMINAL

SOUTHWESTERN INVESTIGATION SERVICE

24 HOUR SERVICE

LET US VERIFY YOUR SUSPICIONS 2434 BROADWAY MAIN 2728

Britton Cyrus E clk Eldridge Drug Co r4002 4th av
" David M (Lillian E) adv mgr Walker's h2617 San Marcos av
" Gladys r1468 1st av
" Marie r1555 8th av
" Mildred C sten SDT&SB r144 Ivy
Brittsan Granvil (Eva) h3734 Clinton
Brizendine Earl F clk h1346 B
Broach Frank T (Myrtle) glass 120 West B h3043 32d
Broad Wm L (Mabel) slsmn 2909 Morena blvd
Broadmoor Apartments (W T Brown) 1541 8th
Broadview Hotel Mrs J M Snell mgr 4232 Univ av

**BROADWAY BUILDING (Formerly Bancroft Bldg) Sydney B Dodds Mgr, Room 406, 1017 1st Av, Tel Franklin 6159 or See Starkey Investment Co, 1200 4th Av**

**BROADWAY FLORISTS (L R Holzman, Harriet P Holzman) Special Cut Flowers Daily, Floral Decorations for All Occasions, 839 Broadway, Tel Main 1934**

" Hotel H S Maulsby mgr 222 Bway
" Jewelers (M R Roberts J C Beverly) 1008 3d av

**BROADWAY LINOLEUM AND CARPET CO (H A Hartman, E S, C L and Vincent Willardson) Linoleum, Wall Linoleum, Carpets and Rugs, Window Shades and Venetian Blinds, 1010 Broadway, Tel Main 1457**

" Pier 1100 W Bway

**BROADWAY SCHOOL OF BEAUTY CULTURE THE, F T Miller Jr Genl Mgr, One of California's Finer Beauty Colleges, 821 Broadway, Tel Main 1309**

" Theatre F M Ashley mgr 815 Bway
" Theatre Building 953 8th av
Brocato Gerald (Jean) fishermn h3125 Macauley
" Sami (Josephine) fishermn h3020 Carlton
Brocchini Guglielmo h1076 Myrtle way
" Tosca sten r1076 Myrtle way
Broch Cecil (Edith A) cbtmkr h2027 S 42d
Brochay J D (Vera) USN h rear 4733 Newport
Brochek Jos C (Doria) USMC h4330 Newport
Brock Building Co R S Brock pres 1717 Univ av
" David F r1512 Brookes av
" Geo (Georgia L) h4636 Brighton av
" John r1512 Brookes av
" Lorne L (Mary M) formn Jack Spencer h4870 Long Branch av
" Maxine J with Marston Co r4033 Texas
" Robt C (Lois A) cement fnshr h3757 Highland av
" Roland H (Mildred B) solr Gas Co h1512 Brookes av
" Ronald S (Pearl) pres Brock Bldg Co h4265 Ethelda pl
" Sarah C h4451 Hermosa way
" Sarah C (wid Arth) h1603 Torrance
" Vallie E (Hazel) USN h3320 Herman av
Brockbank Roy R (Dorothy) slsmn Walker's h 4303 Argos dr
Brockett Anna C Mrs pres YWCA r3725 Wellborn
" Henrietta Mrs tchr r3637 6th av
" Irving T (Anna C) v-pres-treas Ballard & Brockett Co h3725 Wellborn
" Lillian H Mrs tchr City Sch r2408 2d av
" Lowell M (Lillian) slsmn h2408 2d av
" Reed H (Conception) power equip opr Bd Pub Wks h3846 Logan av
" Sheldon (Helen E) dentist r3725 Wellborn
" Wm H (Frances) h2043 Julian av
Brockhausen Chester W (Ruby) emp NAS h2821 Dove
Brockhoff Cyril carp r4351 Idaho
Brocklehurst Ralph S (Olive M) USN h4219 39th
Brockman Henry F (Galilee) used cars 835 Univ av h3624 Eugene pl
" Jos r420 B
" Mary (wid Herman) r3967 Louisiana
" Paul B h4625 36th
" Robt H (Verna W) h334 N Ozark
" Rose (wid Wm) h4069 Marlborough av
Brockmeyer Edw F (Myrtle) mech Gas Co h3070 Walton pl
Brockway Saml F (Margt E) lab Westn Lbr Co h1875 Julian av
Broderick Celia Mrs r2527 Island av
" Glenn tchr h1846 Island av
" Jas M (Nellie) eng OMPCorp h4321 Felton
" Robt E (Janet M) carrier PO h1221 31st
" Walter B (Winifred) field rep GMAC h2255 Pine
" Walter S (Annie E) slsmn A W E Harper h 4614 Norma dr
Broderson Arth (Mabel) baker SBCo h935 Bway
Brodeur Jas O (Marie A) inspr CDofA h338 W Hawthorn
Brodfuehrer Alma J sten PL&FCo r3768 Tennyson
" Belle lndywkr Balboa Lndy r3402 40th
" Geo J (Alma) driver CL&MCo h3768 Tennyson
Brodie Alex (Hester) jan Walker's h1220 23d
" Daisy (wid J A) r3619 Lotus dr
" Florence (wid Wm) h4589 Dwight
" Hester emp SDSL r1220 23d
" Jeweldean tchr City Sch h3619 Lotus dr
" Rose tchr r4589 Dwight
" Willa B tchr City Sch r3619 Lotus dr
" Wm H (Hazel) h1752 Los Altos rd
" Wm L (Estella H) gro 4702 Imperial av
Brodieur Marie A with Marston Co r338 W Hawthorn
Brody Arth (Annie) lab h2931 Webster av
" Edaline Mrs r2448 Market
" Everett clk Great A&P Tea Co r437 Kalmia
" Robt aero mech r437 Kalmia
" Zelma bkpr Sol Rosenberg
Broecker Agnes (wid P W) h3140 3d av
" Harold F vdmn DL&SCO r3140 3d av
" Valerie M nurse Mercy Hosp r135 Robinson
Broeker Lydia hskpr 3202 Elliott
Broell Percy C (Frances) formn City Park Dept h4335 Taylor
Brogan Jas E (Evelyn) auto pntr h rear 340 24th
" Mary M librn Mercy Hosp r4020 Hillcrest dr
Brogdon Frank W (Eleanor) USN h1775 Linwood
Brogle John P (Mame M) sash 541 2d av h3422 Utah
Brohm Tillie (wid H G) h3945 Idaho
Brokamp Henry J (Almo) h2060 Adams av
Broman John E (Amalia) chiropodist 520 E rm 1100 h4875 Edgeware rd
Brombly Jack F spl del msngr PO h5119 Muir av
Bromley Geo T (Anna) USN h4556 36th
" J Philip tchr Teachers College r5860 El Cajon blvd
" Jack clk r3815 35th
" Martha H Mrs tchr City Sch r5860 El Cajon blvd
" Nina W (wid R J) h336 Southlook av
" Richd J driver Haas Baruch & Co r336 Southlook av
Broms Ernest A (Emile) h1676 Linwood
Bronson Edna C (wid H M) h3446 28th
" Eunice Mrs slsldy Artemisia Book Shop r4428 Coronado av
" Marion G (wid O H) h3800 4th av
" Myrtle lndywkr G A Glavas r1052 Lincoln av
" Ralph P (Eunice) USA h4428 Coronado av
Bronstone Abr (American Cut Price Stores) h4152 Randolph
" Jerome A clk American Cut Price Stores r 1562 7th av
" Michl (Rose H) cigars 322 F and drug sundries 328 F h1562 7th av
Brook Clara E (wid Joe) h440 Brookes av
" Saml R (Alice) whsmn KWCo h931 Wallace ct
Brooke Arth musician h115 Walnut av
" Clifford F (Bessie M) slsmn GRHFCo h5058 Westminster ter
" Geo A r440 Cedar
" Harry M (Ida) r4042 30th
" R Wayne (Dorothy) clk Safeway Stores h4566 Iowa
" Wm S lieut SDFD r834 Univ av
Brooker Franc E (wid D M) r4381 Utah
" Madeline Mrs slswn Fink's Inc h1609 8th av
Brookes Robt (Amy) mech h4333 Mississippi
Brooking Lu Ella emp SDSL r2146 1st av
Brooklyn Heights Baptist Church Rev G R Dye pastor 1355 Fern
" Heights Presbyterian Church Rev C F Jones pastor 1845 30th
" Hotel W H McBride mgr 729 E
" School 1337 30th
Brooks A Lyle (Diane M) cementwkr h3753 Highland av
" A McDonald (Mary R) h886 Rosecrans
" Ada Mrs h3361 Herman av
" Albt H (Ora G) photog h3475 Main
" Andw (Cath) h4444 42d
" Arth r3940 Florida
" Barbara waiter Civic Center Cafe
" Baylor (Eleanor) tchr Teachers College h4576 Alice
" Blanch B clk r2560 San Marcos av
" Burton r4154 4th av
" C J Mrs r3359 5th av
" Chas h1048 Emerald

NATIONAL ASSOCIATION OF REAL ESTATE BOARDS REALTORS

REAL ESTATE — THE M. HALL COMPANY — BROADWAY THEATRE BUILDING — INSURANCE "ALL KINDS"

INSUROR NATIONAL ASSOCIATION OF INSURANCE AGENTS

STROM'S FLOWERS FLOWERS FOR ALL OCCASIONS

617 B

TEL. Franklin 4354

*Old Jones-Moore Location*

# Sparling's Paint House

Fifth at A — Main 2243

Kyanize + Dutch Boy + Wall Paper + Roofing + Atlas Paints + Boston Varnish Company

"Meet Baranov and Wear Diamonds"



Diamonds
Watches
Jewelry
Silverware

Radios and Household Appliances

*"Friendly"*
CREDIT

Guaranteed Watch Repairing

BARANOV'S
Fifth Avenue at Broadway

CASH for YOUR OLD GOLD

San Diego Wholesale Credit Men's Association
(Incorporated)

MERCANTILE REPORTS

COLLECTIONS

ESCROWS

508 COMMONWEALTH BLDG.

Tel. Main 4191

**BROOKS**
" Chas B (Lucia) clk Gas Co h3616 Dove
" Chas D (Petra) h rear 667 18th
" Chas R (Myrtle A) jan Gas Co h2506 San Marcos av
" Chester W slsmn r5061 Narragansett av

**BROOKS CLOTHING CO, Lester Cooper Mgr, Men's Clothing, Manhattan Shirts, Stetson Hats, Complete Uniform Department, 416-418 Broadway, Tel Main 2268**

" Dora (wid H L) h3541 Marlborough av
" Edw H eng City Eng h3814 Louisiana
" Edwin F (Mildred) aircraftwkr h1610 Emerald
" Elbert D (Violet) slsmn KWCo h4276 Wilson
" Eliz J maid 2905 Nichols
" Eliz V Mrs r2621 Bway
" Elva L (wid G E) h1912 Titus
" Ermina (wid E H) r3908 Albatross
" Fannie (wid S H) r3658 Grim av
" Fletcher H (Ella R) h3356 Albatross
" G E h1728½ Front
" Geo (Loretta) USA h1932 K
" Geo M mech Lawrence Neuner r1142 Union
" Geo R (Myra P) lt comdr USN h2940 1st av
" Geo W (Lucy) real est 2054 Garnet
" Gwendolyn H nurse Painless Parker r244 E Grape
" Harold S (Gertrude V) baker h4468 38th
" Harry G chauf r1912 Titus
" Hattie H r3645 Park blvd
" Herbt K (Margt) h2310 F
" Hobson R (Ruth B) formn CBCo h4555 Louisiana
" Hulda C (wid Chas) h3357 Grim av
" Jennie E (wid Dwight) h rear 4755 34th
" John r3369 Herman av
" John slsmn h3940 Florida
" Kenneth (Deloris) cook r4784 Kansas
" Laura (wid H L) r5061 Narragansett av
" Leona r4209 Illinois
" Louise r1766 Robinson av
" Loyce W (Vesta) pntr h3833 Van Dyke av
" Lydia J (wid John) h3777 Highland av
" Mabel G Mrs r1440 Lincoln av
" Marshall S (Ellen) waiter SD&AERy h3012 Valle av
" Michl (Frances) mech Cons Aircraft Corp h2045 Dale
" Mineola waiter Harry Agard r2338 Moore
" Minnie S Mrs women's clo 4211 Univ av r rear 4230 42d
" Nannie Mrs h3072 Valle av
" Opal clk r2208 30th
" Phillip r1754 2d av
" Rose Mrs h2405 Island av
" Ruth D Mrs clk MCB h1534 Front
" Ruth O sten SD Whol Cred Men's Assn h4154 4th av
" S R (Ann) USN h4442 Park blvd
" Saml h3672 Univ av
" Saml (Anne) h3792 28th
" Sarah Mrs h230 Ivy
" Vesta clk G W Ketch r3833 Van Dyke av
Walcie M (Betty) USN h950 19th
" Wm M (Hattie) (Hotel Embassy) r3645 Park blvd
Brookshire Burl W (Ethel E) coppersmith h1214 S 29th
" Theo C plstr r1214 S 29th
Broom Florence E h2451 1st av
" Max (Maudie) lab h630 Sicard
Broome Brooks A (Dorothy) slsmn C-WSLICo h4560 Monroe av
Broomes Nicholas G (Marie) h4021 45th
Brophy Edwin E r4422 Louisiana
" Harriet (wid E E) h4422 Louisiana
Brorson Carl A (Mabelle) carp h3535 Herman av
Brosam Anna E Mrs r840 A
" John A r2038 Fern
Brose Carrie H h2138 Bway
" Christine Mrs h4552 Louisiana
" Danl G (Marion J) h4124 33d
" Gus (Bertha) fishermn h906 11th av
" John L (Maude) tchr City Sch h2927 Lincoln
Bross Mae A (wid W F) h4622 North av
" Milborne lawyer 948 3d av R302 h4233 39th
Brosse Henry T (Ola) h1948 G
" Ola Mrs clk USN r1948 G
Brosseau Bess W Mrs slsmn h4221 Orange av
" Frank r1866 5th av
" Oswald (Anna M) USMC h4814 Brighton av
Brosteaux Ariste G (Vivian B) printer SR Sun h4261 49th
Brotchie Walter h1644 6th av
Brotherhood of Locomotive Firemen & Enginemen 1041 11th av
Brothers Elsie Mrs r1146 13th
" Geo S (Emma) pntr h4554 North av
" Josephine (wid Fredk) r3224 Dwight
" Lillian P Mrs h1520 Upas
" Sarah Mrs h2020 Osborne
" Wm F (Viola J) collr Thearle Music Co h3645 Granada av
Brotherton Wm P (Mary) slsmn Gas Co h3818 Eagle

**BROTT LAURIE (Mabel) District Representative Champion Spark Plug Co for Southern California, Arizona and South Nevada, 7474 El Cajon Blvd, Tel La Mesa 5231, h do**

Brotzman Henry H (Leota C) gunsmith 851 2d av h948 Ash
Brough Walter J clk Mrs M D Woodbury r3594 40th
Broughton Clarence E r3576 Dwight
" Harry O (Opal) chauf NT Sh3576 Dwight
Brouhard Adrian (Maggie) h6839 Imperial av
Brouillette Carl clk R N Goodwin r4478 Oregon
" Jos P (Pauline) h2327 Monroe av
" Milton W (Rosanna) clk R N Goodwin h4478 Oregon av
" Rosanna Mrs office nurse Rieta C Hough r 4478 Oregon av
Broun Emilie Mrs h2812 C
Broussard Edmund concrete wkr h3141 Greely
" Louis J (Thelma) USN h2055 4th av
Brousse Frank A (Mary) aircraftwkr h416 W Robinson av
" Lydia O typist Electrolux Corp r416 W Robinson av
" Sheila clk S H Kress & Co r416 W Robinson
Brousseau Armand (Jean) USN h3628 Texas
" Edw (Janet R) miner h2708 Dale
Brouthers Al H (Jennie M) slsmn Mark Hanna h2257 2d av
" Emily C with Marston Co h4438 Campus av
" Eugenie (wid O L) r4438 Campus av
Brouwer Wilhelmina (wid Albt) h3873 36th
Brovo Vina A (wid J J) (Mascot Hotel) h1124 Union
Broward Chas (Eliz) mgr King George Hotel h901 7th av
Browder Saml P r5314 Churchward
Brower John W cook r3870 Central av
" Saml h865 13th

**BROWN A CARMI (Wilma H) Real Estate Broker, 3773 Park Blvd, Tel Jackson 3727, h1256 Upas, Tel Hillcrest 3800-R**

" Aaron L lab h30 29th
" Ada Mrs mgr Roof Garden Hotel h813 5th av
" Adelbert C (L Edna) h3211 Lincoln av
" Albt H (Edith M K) copy rdr U-TPCo h4614 Edgeware rd
" Albt W (Gwendolyn) bottler ABCo h3017 31st
" Alf H jr r4052 4th av
" Alice L sten Fire Companies Adjustment Bureau r1260 Robinson av
" Allen (Jean) USN h926 S 31st
" Allen F formn Hubbard Casket Co r4141 Park blvd
" Allen S (Sarah M) auto repr 922 S 30th h3080 Logan av
" Alma J Mrs h1260 Robinson av
" Alonzo W r3792 Hawk
" Andw J (Eugenia) h2903 46th
" Andw T (Vetris) USN h1736 Bancroft
" Anna L (wid Steph) h1908 A
" Anna S (wid Aaron) h4674 Kansas
" Anne Mrs waiter r1432 1st av
" Anona opr SCTCo r3017 Elm
" Anthony D (Eleanor) fishermn h1020 Evergreen
" Arch B (Challie A) USN h3648 Hyacinth dr
" Arch E (Florence) carp h214 West F
" Arch P (Ruth B) driver h303 22d
" Audrey (wid Clarence) h501 19th
" Austen G (Virginia U) (Austen G Brown Co) r La Jolla

**BROWN AUSTEN G CO (Austen G Brown) Insurance Broker, 602 Scripps Bldg, 525 C, Tel Main 3003, Res Tel La Jolla 2422**

" B L h1751 Univ av
" B S r914 17th
" Bayard B (Margt) mech h729 Verona ct
" Bell (wid E L) r1784 Linwood
" Benj (Ellen) hlpr Gas Co h1227 31st
" Benj A (Irene) carrier PO h3721 Amaryllis dr
" Benj F h2646 Violet
" Bertram J driver r3405 Texas
" Betty tchr r6610 Brooklyn av



NOEL H. BRIDGE & CO. — MORTGAGE LOANS INSURANCE REAL ESTATE

1116-17-18 Bank of America Bldg. (REALTORS) Tel. Main 7101

**BROWN**
" Beulah O slswn Bunnell Photo Shop r1538 Market
" Beverly N (Rosina H) h3405 Texas
" Blanche S Mrs h4085 Goldfinch
" Burt carp r3496 Kurtz
" C F r401 Spruce
" C L h4452¼ North av
" Carl (Vivian) h5067½ Niagara av
" Carl O mech Cons Aircraft Corp h815 Monterey ct
" Carleton S (Helen W) office mgr SD Californian h3691 Jackdaw
" Carlton W (Viola) pdlr h3139 Menlo av
" Carrie r413 S 29th
" Cath r3692 31st
" Cecil L (Ocean Beach Five & Ten) r Los Angeles
" Celia A (wid M W) h4085 Goldfinch
" Chas h3011 Newell
" Chas (Bessie) bldg servmn SCTCo h2917 K
" Chas A (Lillian) h3946 Georgia
" Chas C (Grace) USN h2746 Madison av
" Chas E (Gertrude) mech h1742 Diamond
" Chas J (Minnie M) electn h4052 Ohio
" Chas J jan City Sch r3550 Ingraham
" Chas O r4087 4th av
" Chas S (Grace) USN h1132 Bancroft pl
" Chas S with Marston Co r3952 Louisiana
" Chas W (Lillian) carp h3867 Teak
" Chas W (Anna A) phys 1546 2d av
" Chas W (Madeline M) phys 625 Bway R1004 h1355 28th
" Charlotte Mrs r3695 Grim av
" Charlotte D sten BMCo r1031 Leroy
" Chester R (Margt) h1556 2d av
" Christian F adv Star Bev Co r3520 31st
" Clara Mrs r3030 Clay av
" Clara E Mrs h4120 Madison av
" Clarence F (Vivian) sta atdt h3865 Granada
" Clarence J (Augusta B) comdr USN h2370 Hickory
" Clarence J jr r2370 Hickory
" Clarence W (Laura) saw filer r154 21st
" Claude B (Patricia H) slsmn h5715 Chelsea av
" Claude E gas sta 4597 Pacific blvd r La Jolla
" Cleveland (Dora) orderly Quintard Hosp h 1685 Logan av
" Clyde (Cora L) joiner NAS h2568 A
" Cora F Mrs tel opr NPWD r3570 5th av
" Cortez (Mary) USN r1429 Front
" Curthie F slswn Walker's r4710 Greenwood
" Curtis D meat ctr Safeway r4516 Wilson av
" Curtis M (Thelma R) chem eng h2505 Boundary
" Cyrus F (Eliz) h1724½ Meade av
" Daisy E Mrs h6610 Brooklyn av
" Dale mech r465 16th
" Dewey C (Alice M) h2235 Polk av
" Donovan V bkpr AF r1744 Cypress av
" Dorothy (wid D H) h4686 Van Dyke av
" Dorothy A bkpr r501 19th
" Dorothy B clk FWWCo r3727 Polk av
" Dorris Mrs music tchr r2922 Felton
" E L Mrs r4233 47th
" E S Mrs h630 W Washn
" Earl r214 West F
" Earl J (Lillian) tchr r636 18th
" Earle R drftsmn W T Johnson r4243 Jackdaw
" Edgar A (Eleanor) USN h3345 Dwight
" Edgar L (Lena) h4162 Nordica av
" Edw E clk Union Soda Fountain & Equip Co r1427 4th av
" Edw H (Anna) USN h5025 Niagara av
" Edw W (Mary) h3016 Colton av
" Edwin W (Jenny C) h820 Wilbur av
" Elaine A clk SR&Co r2324 29th
" Elbert L (Marjorie) oiler SD&CFCo h1945 Market
" Eliz h1140 B
" Eliz Mrs h1038 F
" Eliz Mrs tchr Teachers College r4376 Ampudia
" Eliz E Mrs h109 Univ av
" Eliz M r2429 5th av
" Eliz V Mrs h4138 Cass
" Ella (wid C A) r3836 Mississippi
" Ella H (wid L M) h1750 Robinson av
" Ella L (wid J L) r4853 Kenmore ter
" Ellis (Frances R) (Triangle Transfer & Storage Co) h1319 31st
" Ellis J (Margt) h4728 30th
" Ellis J (Ethel) opr SDERy h3834 Bayside la
" Elmer (Merle) delmn h3596 44th
" Elmer D (Eva J) h5532 El Cajon blvd
" Elmer E (Ruth S) farmer h1512 Front

**BROWN**
" Elmer F (Betty M) waiter Univ Club h1629 National av
" Emily (wid Anthony) r4684 Kensington dr
" Emma E (wid Wallace) h4027 Goldfinch
" Emma L (wid C S) h3818 4th av
" Enid E stdt KELSEY-JENNEY COMMERCIAL COLLEGE r3643 Grim av
" Erma C tchr City Sch r343 A
" Ernest C (Grace N) carp h4135 41st
" Ernest D (Lulu C) h4516 Wilson av
" Ernest G (Mary T) slsmn h3036 Ivy
" Ernest R (Jessie R) h3876 Belmont av
" Ernest R (Ollie) carp r1461 G
" Ethel C r3162 L
" Ethel G (wid C A) r rear 4656 Park blvd
" Ethel M (wid J W) h4079 Hillcrest dr
" Ethel W Mrs h2920 33d
" Eug (Dorothy) carp h725 Queenstown ct
" Eug (I Helen) lab NAS h2828 Webster av
" Eva Mrs h1219 1st av
" Eva R Mrs furn rms 1366 2d av
" Evan T (Ethel G) emp KWCo h2387 Boundary
" Evalyn M sten CHD r4427 North av
" Evelyn Mrs soc wkr CWD r4337 Hawk
" Everett h rear 4656 Park blvd
" Everett acct h3370 Talbot
" Everett L (Dorothy) emp Cantor Bros h926 27th
" F Irene music tchr r3160 Ivy
" F M r912 8th av
" F Raymond (Helen A) asst mgr Met Life Ins Co h4224 46th
" F Rayner music tchr 4041 Orange av
" Fay opr SCTCo r3876 Belmont av
" Feramorz (Elna) clk h4766 32d
" Fletcher (Lathe) gdnr h3876 Hemlock
" Florence r3011 Newell
" Florence h4120 Wabash av
" Florence Mrs mgr Alhambra Hotel r214 West F
" Floyd (Gertrude) driver h2286 Julian av
" Floyd O (Dorothy) slsmn W-MCo h3727 Polk
" Ford C electn r501 19th
" Forrest P (Anna T) USN h5074 Westminster ter
" Frances V (wid W R) r4130 39th
" Francis F (Ina G) USN h4104 Alabama
" Frank pntr h3104 Addison
" Frank E (Orale) gdnr h4044 45th
" Frank M (Lillia M) emp Parmelee-Dohrmann Co h333 S 30th
" Frank O (Lillian) barber 524 Market h1045 Essex
" Frank O (Gayle) printer U-TPCo h4041 Orange av
" Fred r1406 India
" Fred (Flossie) h4470 Menlo av
" Fred (Susie) h4030 45th
" Fred clk Bay View Supply Co
" Fred C (Luna M) mgr Mirasol Apts h2102 G
" Fred E (Ethel) USN h3412 42d
" Fred G (Pat) with Marston Co r2224 33d
" Fred L (Evalyn M) with US Forest Serv h 4427b North av
" Fred V (Charlotte C) (Brown Motor Co) h 1031 Leroy
" Fredk A (Maude) gdnr h3676 3d av
" Fredk H (Marion E) h4105 45th
" Fredk W (Ann M) USN r4063 Ohio
" Geo (Hannah) h1825 Newton av
" Geo A (Sarah B) engr J Jessop & Sons h3420 Cromwell pl
" Geo A slsmn h3929 Kansas
" Geo C (Dorothy Y) (Brown Service) h3815 Bancroft
" Geo E (Mattie) porter Seventh Av Barber Shop h2138 Everett av
" Geo H USN h2504 India
" Geo L welder SACo r2945 29th
" Geo P (Martha M) emp SO&MCo h2388 Vancouver av
" Geo R (Ethel T) h3240 Trumbull
" Geo S (Emma) wtchmn h1775 National av
" Geo T (Lucy) chauf h2335 Juan
" Gerald N (Ada) h3558 5th av
" Geraldine B Mrs sten Dist Atty r3855 Mission blvd
" Gladys r1536 F
" Glen D formn Gas Co r2877 Spruce
" Gordon W (Myrtle) spl del msngr PO h4062 Goldfinch
" Grace G (wid F H) h4749 34th
" Gussie E tchr City Sch h3792 Hawk
" H Rexford (Frances) asst mgr S H Kress & Co h4201½ 1st av
" Harlan L r1750 Robinson av

CECIL B. GROVE
CONTRACTOR
•
DUMP TRUCKING
TEAMING
EXCAVATING
GRADING
•
DEALER IN
CRUSHED ROCK
SAND AND
GRAVEL
•
3216 ISLAND AVE.
Tel. Franklin 7474

LORENZE W. BARNEY CO.

●INSURANCE

●REAL ESTATE

619 FIRST NAT'L BUILDING
FRANKLIN 6116

# ARCHER REALTY CO.

SALES
RENTALS
INSURANCE
MORTGAGE LOANS

2944 El Cajon Blvd. at 30th. (REALTORS) TEL. RANDOLPH 1158



BANK OF AMERICA

For Further Information SEE PAGE 13 BUYERS' GUIDE



AAAA
Termite and Pest Control Company

Guaranteed Control By Scientific Methods

Free Inspection and Estimates

Time Payments with No Interest

3138 University Ave.

TEL. Jackson 0760


BROWN
" Harlie H (Lillian) h3233 Tennyson
" Harold C (Hortense) porter SFRy h1610 Cal
" Harold E (Madeline C) gas sta 4144 Pacific blvd h1247 Robinson av
" Harold F (Clarketta) ydmn BLCo h4121 Highland av
" Harold G (Mildred E) mgr Swett & Crawford and Western Adjusting Bureau h2212 Myrtle av
" Harold J clk H J Chamberlin
" Harold K (Alice) h1075 Robinson av
" Harold L (Mary A) inspr Cons Aircraft Corp h3836 Meade av
" Harold R (Betty) h4705 Landis
" Harry (Dorothy) clk h4508 40th
" Harry usher r656 5th av
" Harry B (Wilhelmina) h3910 Gresham
" Harry C (Verna) h572 15th
" Harry E baker E B See r3484½ Adams av
" Harry H (Ruth A) rte mgr U-TPCo h4268 45th

BROWN HARRY O (Helen E), Asst Cashier Security Trust & Savings Bank of San Diego, h4561 Monroe Av, Tel Randolph 1248

" Hazel (Five Points Cafe) r1103 W Washn
" Hazel Mrs h3787 3d av
" Helen E Mrs with Marston Co h2969 F
" Henrietta G (wid E T) h2630 K
" Henry D (Neta) h2220 Market
" Henry R (Louise) h3094 Franklin av
" Henry V (Anna C) cablemn SCTCo h3569 Grim av
" Herman C r4125 Illinois
" Herman R sta atdt C H Sproull
" Hiram (Elray) porter SFRy h413 S 29th
" Howard (Olive) r3612 Curlew
" Hudson O (Lydia) h4617 30th
" Ida (wid Herbt) sten h2432 Madison av
" Ila br mgr Mode O'Day h3844 28th
" Inez nurse County Hosp r1918 Howard av
" Inez G r3211 Lincoln av
" Ira A (Anne E) USN h4254 36th
" Irene r4246 Jewell
" Irene music tchr 640 Bway
" Irene nurse Quintard Hosp r4067 44th
" Irene tel opr SFRy r1140 B
" Irving A (Eula) chauf h2637 National av
" Isaac G clk W J Ruhle r929 India
" J Elbert (Clella T) asst supt CCBCo h4325 38th
" J H (Clara E) h4754 Vista la
" J T h109 15th
" J Taylor (Ruth A) slsmn Parmelee-Dohrmann Co h3683 Louisiana

BROWN J WM Optometrist (Flora E) (J Wm & Rollin N Brown Optometrists) h206 W Robinson Av, Tel Jackson 3026

BROWN J WM & ROLLIN N OPTOMETRISTS, Manufacturing Opticians, 705-6-7 Bank of America Bldg, 625 Broadway, Tel Main 2997 (For further information see right side lines and page 58 Buyers' Guide)

" Jack W r4647 Idaho
" Jas h2930 Ocean View blvd
" Jas (Irene) USN h2202 Kearney av
" Jas (Mabel) USN h3570 5th av
" Jas A (Irene) USN h rear 2641 Newton av
" Jas A (Ellen L) USN h4245 Witherby
" Jas D h4417 Utah
" Jas E (Beulah) h2817 Webster av
" Jas E bellmn Maryland Hotel r868 Union
" Jas H (Frances R) h6120 El Cajon blvd
" Jas H (Florence L) slsmn h1744 Cypress av
" Jas M (Beatrice) int dec h1429 Dale
" Jas T r836 6th av
" Jas T cook h3162 L
" Jas W chkr US Grant Hotel r1041 6th av
" Jas W (Carolyn) waiter Bradley's 5 & 10 r830 12th av
" Jay M (Margt) gas sta 1301 12th av h432 Penn av
" Jeanne M clk ODCo h3695 Grim av
" Jesse J (Lottie E) clk h3627½ Bancroft
" Jesse M (Beulah) bldg contr 3706 5th av h430 Penn av
" Jesse R acct r3653 Arnold av
" Jesse R jr (Grace) clk h3653 Arnold av
" Jessie A (wid J T) h3551 Indiana
" Jessie E (wid T M) h4213 Cleveland av
" Jitney formn Gas Co r747 10th av
" John r4246 Jewell
" John (Joy) h3851 Superba
" John slsmn r615 8th av
" John B (Mary) fishermn h3130 Addison

BROWN
" John C (Lucille) jan ST&SBank h3185 Webster av
" John D (Carrie) h3441 Kettner blvd
" John F (Agnes L) h4093 Iowa
" John F (Mary E) baker D B Dyckman h3788 Villa ter
" John F (Margie) slsmn AF r3694 Texas
" John G (Mary) formn Gas Co h4105 Eagle
" John H Rev (Minnie L) pastor Trinity Baptist Ch h rear 3146 Ocean View blvd
" John J h4901 Gardena av
" John J (Hazel) USN h2834½ E
" John S (Delma) slsmn h3821 35th
" John T h1518 Imperial av
" John T (Eleanor) slsmn Safeway h3811½ 37th
" John T Rev (Martha E) h8 Hensley
" John W (Louise) pres Federated Trades & Labor Council of SD County h428 21st
" Jos (Minnie) fishermn h3108 Newell
" Jos (Virginia) jan Watts Bldg h3079 J
" Jos (Velma) pntr h3890 Logan av
" Jos E (Laura) fishermn h625 Arroyo dr
" Josephine Mrs cook P W Evans r1556 9th
" Julian P gdnr h rear 936 19th
" Julian P (Bettie) USMC h4329 Avalon dr
" Julius L (Florence) liquors 929 4th av h3055 Palm
" Kate (wid Conrad) h3757 Central av

Kath stdt KELSEY-JENNEY COMMERCIAL COLLEGE r2009 Bacon

" Kath M sten r4968 Coronado av
" Kenneth P (Josephine) h1714 W Lewis
" Kenneth W (Bessie L) meat ctr h238 N Francis
" L C Mrs h2743 Market
" L E USN h3688 India
" L L r3652 India
" Lafayette C with Marston Co r2312 Clove
" Laura Mrs r2040 Dale
" LaVerne W (Marie) stereo SD Sun h4179 Falcon
" Lavinia C (wid John) h4444 Central av
" Lawrence E USMC r3688 India
" Lee (Ida) cementwkr h3076 Greely av
" Lee C (Rosa E) h3091 Valle av
" Lenore Mrs h2879 National av
" Leo R (Doris A) USN h1434 C
" Leonard E (Nancy) USN h3120 Ivy
" Leonard H (Flora F) searcher UTI&TCo h 4660 E Talmadge dr
" Leslie P (Eliz M) tchr Teachers College h 4375 Ampudia
" Lester E (Bessie) agt MLICo h4326 Copeland av
" Lester E jr r4326 Copeland av
" Lewis S (Sharratt & Brown) r4586 35th
" Lillian beauty opr O C Williams r2030 30th
" Lillian nurse County Hosp r1045 Essex
" Lillian R clk H S Wosk r4527 40th
" Lillie V (wid M E) h4840 68th
" Linwood R (Louise) gas sta 2497 Bway h 4035 Illinois
" Lloyd H (Martha T) women's clo 1126 5th av h4606 El Cerrito dr
" Locaion (wid A B) h109 22d
" Loraine clk r3218 30th
" Lottie M r4179 Falcon
" Louella r401 Spruce
" Louis (Laura) USN h1354 2d av
" Louise (wid Geo E) r2212 Myrtle av
" Louise K r839 Balboa ct
" Lucy Mrs h6367 Madrone av
" Luther B (Helen) USN h3487 Arthur av
" Lycurgus J barber W E Derrick r715 10th av
" Lyle E (Mary) USN h rear 3645 Alexia pl
" Lyman O atdt L R Brown
" M E h2017 1st av
" M J cook r721 Grand av
" Mamie Mrs waiter r4705 Landis
" Margt r615 8th av
" Margt Mrs mgr Casa Vida Apts r1556 2d av
" Margt A (wid H H) h4071 Hawk
" Margt C (wid Jos) h3992 Centre

Margt C sec KELSEY-JENNEY COMMERCIAL COLLEGE r La Jolla

" Margt M r225 Kalmia
" Margt T nurse Mercy Hosp r4010 4th av
" Marian Y supvr Mercy Hosp r4935 34th
" Marie M S (wid Abr) h3734 Univ av
" Marion E Mrs CS pract 521 B rm 406
" Martha C Mrs r202 W Fir
" Martha T sten r3036 Ivy
" Marvin A r4270 Campus av
" Marvin A (Mae J) checker P W h3779 44th
" Marvin K (Phyllis) sls mgr Don Lee h4625 Hawley blvd
" Mary Mrs h2020 Franklin av




CHEVROLET

# CITY CHEVROLET CO.

SALES — SERVICE
Commercial Panels and Pickups • Heavy Duty Trucks
• OK USED CARS •
UNION, Cor. C SAN DIEGO Tel. Franklin 6641

CHEVROLET


BROWN
" Mary Mrs h1331 4th av
" Mary Mrs hskpr 140 W Kalmia
" Mary A (wid J M) opr SCTCo h3960 Georgia
" Mary C with Marston Co r3645 Alexia pl
" Mary E h1441 7th av
" Mary E tchr City Sch h326 Juniper
" Mary E (wid J N) h2337 Irving av
" Mary F Mrs gro 3492 Adams av
" Matthew optician American Optical Co r2920 33d
" Maude E (wid F S) h2324 29th
" Max (Esther) tailor h3721 40th
" Maxine Mrs r1756 Front
" Melba D r4052 4th av
" Merle r4195 Palmetto way
" Merle E h4656 Park blvd
" Merle F chauf NSD r4410 Park blvd
" Mildred (Five Points Cafe) r1103 W Washn

BROWN MILITARY ACADEMY, O F Murray Genl Supt, 1850 Garnet, Pacific Beach, Tels Franklin 6211 and Pacific Beach 555 (For further information see left side lines and page 71 Buyers' Guide)

" Milton H (Mary A) h4850 Edgeware rd
" Minerva H (wid Frank) r4462 39th
" Minnie (wid W M) r3716 Herman av
" Minnie H (wid L F) h1140 B

BROWN MOTOR CO, Fred V Brown and B E Stewart Owners, B E Stewart Genl Mgr, P E Frazier Office Mgr, Authorized Ford Dealer, 1159 India, Tel Main 5051, Mission Hills Branch, 1011 Ft Stockton Dr, Tel Jackson 0757

" Muriel C biller Gas Co r3691 Jackdaw
" Myrna r3721 40th
" Myrtle Mrs h4773 Lillian
" Myrtle Mrs lndywkr h465 16th
" Myrtle M agcy sec C-WSLICo h2254 5th av
" Nancy L (wid D W) tchr h4503 33d
" Neil E (Alfreda A) mfrs agt 121 Bway R268 and treas SD Chamber of Commerce h 4195 Palmetto way
" Nell S Mrs with Marston Co h4087 4th av
" Nellie (wid A S) r2254 5th av
" Nelson C clk h4853 Kenmore ter
" Nelson K capt USMC h4714 Constance dr
" Nicholas W (Edith A) slsmn C E Kindig h 1016 Beryl
" Nina L Mrs tchr City Sch r4503 33d
" Oliver D (Edith) welder Gas Co h4496 Arch
" Oliver R r3797 Central av
" Ollie M Mrs h2648 G
" Other F (Goldie) pntr h342 S 35th
" Paul (Isabell) h3415 Highland av
" Paul dir Montessori House of Childhood Sch h3994 Ingalls
" Paul E formn Acme Pipe Co r4213 Cleveland av
" Paul L real est 923 7th av r1335 A

BROWN PAUL W (Mabel H) Exec Sec Army and Navy YMCA, h3046 James, Tel Bayview 3649

" Pearl hskpr Jewett Hotel r343 A
" Pearl N opr SCTCo r3550 Ingraham
" Penelope (wid Cornelius) h4818 Canterbury dr
" Penelope D (wid C J) h2661 Narcissus dr
" Percy R (Clara M) USN h2235 Polk av
" Philip H r2029 31st
" Philip S (Elsie) jan City Sch h2029 31st
" Ralph r4778 Lotus
" Ralph (Kath) USN h1845 Granada av
" Ralph D slsmn r132 25th
" Ralph W (Josephine) h1552 9th av
" Raymond K (Maude A) slsmn h3644 Fairmount av
" Rex R (Lucille E) servmn O B Davey h3703 Madison av
" Richd A (Madeline) USN h2533 Univ av
" Richd H slsmn rYMCA
" Richd L (Dorothy M) asst mgr SD County Fruit Exchange h4072 Menlo
" Richd W h1439 9th av
" Richd W driver C&R Transfer Co r140 West E
" Robt (Sarah) h2415 E
" Robt (Ethel G) gdnr h3712 Adams av
" Robt (Esther M) USN h4914 34th
" Robt B h2904 Clay av
" Robt B (Thora C) USN h3720 Jackdaw
" Robt L (Zada) carp h3678 37th
" Robt O lab Bd Pub Wks h4773 35th
" Robt P (Eleanor F) field rep GMAC h3846 Atascadero dr
" Rodney D (Alma C) USMC h1242 Robinson av

BROWN ROLLIN N, Optometrist (A Pearl) (J Wm & Rollin N Brown Optometrists) r8014 University Place, La Mesa, Tel La Mesa 6872

" Roy D (Mary) h246 55th
" Roy E (Curthie) h4710 Greenwood
" Royal A (Ethel L) organist City Park Dept h3643 Grim av
" Rozier F (Emily G) clk FNT&S Bank h 2829 A
" Russell E (Florence) plmbr 3030 Bancroft
" Ruth Mrs cannery wkr r1511 F
" Ruth H clk Farmers Automobile Inter-Ins Exch h1177 Oliver av
" Ruth S Mrs beauty shop 1512 Front
" Ryland S r3642 Arizona
" St Claire (wid A H) h4052 4th av
" Saml h4454 Swift av
" Saml (Josephine M) jack hammer opr h1615 Logan av
" Saml L (May) USN h2368 State
" Saml W r US Grant Hotel
" Sanford S h6636 Pacific Highway

BROWN SERVICE (Geo C Brown) Official Garage Auto Club of Southern California, General Auto Repairing, Painting, Body and Fender Work, Towing, "The Welders Equipment and Repair Shop," 1444 University Av, Tel Jackson 5505

" Shelby C (Mary) driver GBCo r4479 35th
" Sheldon M (Frances) driver h4528 Oregon
" Sol liquors 610-12 5th av r3055 Palm
" Sophia M (wid J E) h4935 34th
" Stanley atdt County Hosp r1918 Howard av
" Steph furrier Jos Noonan
" Steph L (Ethel) cigars 525 C h3765 Pioneer pl
" Steph L jr (Alice I) h4736 Del Monte av
" Steph M (Cath) h2655 National av
" Susan (wid A J) smstrs h3734 Central av
" T Malcolm (Jessie) prin Roosevelt Jr High Sch h3452 Mountain View dr
" Thelma M nurse Naval Hosp
" Theo (LaVerne) h324 Las Flores ter
" Theo E (Flora E) fishermn h2218 Bancroft
" Thos r322 G
" Thos A r3211 Lincoln av
" Thos C (Helen) h4059 Arizona
" Thos J h3694 Texas
" Thos S (Eliz) USN h3568 Utah
" Truman C (Ruby) pntr Roy Minor's Paint & Body Shop h3951 Alabama
" Val mech JRTCo r2837 A
" Vernette H (Edith) dentist J C Campbell Dentists h1910 Robinson av
" Vernon M (Eileen J) slsmn C J Hendry Co h 1629 Granada av
" Victor A (Jean V) gas sta 4909 Morena blvd h2024 Cushman av
" Victor A mach SACo r4914 Morena blvd
" Virginia ofc sec US Finance Co r3678 37th
" Vivian V music tchr 640 Bway h3160 Ivy
" W G r933 13th
" W Jas (Dorris) dep clk Municipal Courts h 2922 Felton
" W Kenneth (Gladys) phys 3795 Highland av
" Wallace W (Frieda) driver h2185 Irving av
" Walter E (Bertha) h1103 W Washn
" Walter L (Eliz P) real est 2246 3d av
" Warner R (Louise) USN h4647 Idaho
" Wayman M (Leonore) barber O W Richey h 1223 State
" Wendell C (Eda) USN r4254 36th
" Wilbur (Helen F) USN h3784 Richmond
" Wilbur J (Mabel C) lather h1130 17th

BROWN WILBUR J (Marguerite) Realtor and Sales Manager Geo L Barney Co, 208 Scripps Bldg, 525 C cor 6th Av, Tel Franklin 5131, h206 Upas, Tel Jackson 1444

" Wilbur R (Marian) electn h4735 Vista
" Wilfred H r2312 Clove
" Will (Phoebe) h244 Sampson
" Wm (Zina) h638 18th
" Wm A (Jessie) aircraft wkr h4818 Saratoga av
" Wm C ydmn BLCo r3612 30th
" Wm F (Sarah T) h3300 3d av
" Wm H (Hattie) h855 21st
" Wm H lab NAS r226 B
" Wm H (Florence J) mech NAS h3443 Louisiana
" Wm J (Lela) carp h4125 Illinois
" Wm L (Ruth) h818 Nantasket ct
" Wm P (Lucille E) USN h612 S 28th
" Wm S r1618 1st av
" Wm T (Mary) (Broadmoor Apts) h1541 8th av
" Williamson Tobacco Co 1202 Kettner blvd
" Winifred M (wid W A) h4014b 47th


ACME PIPE COMPANY

NEW AND USED
PIPE
VALVES
FITTINGS

IRRIGATION SYSTEMS

WELDING

777 W. MARKET
FRANKLIN 1615
4350 Pacific Blvd.
JACKSON 1840
and 151 2nd Av.
CARLSBAD
Phone Oceanside 520 J



LOUISE CORD

General Service Bureau

Specializing in Work for Attorneys

1017 First National Building

TELEPHONE OFFICE Franklin 4903
RES. Randolph 1767

TIRES
BATTERIES
BRAKES
BROADWAY-FRONT TO UNION

Firestone
AUTO SUPPLY AND SERVICE STORES

RADIOS
LUBRICATION
Washing-Polishing
PHONE FRANKLIN 7121

PIANOS
RADIOS
BAND INSTRUMENTS
Southern California MUSIC CO.
STUART G. ALTENBERG, PRES.
630 C STREET • MAIN 3114
EASY TERMS
NO FINANCE COMPANY

EQUITABLE LIFE ASSURANCE SOCIETY
OF THE UNITED STATES
LIFE — ANNUITIES — GROUP
Bernard H. Fiehler, Dist. Mgr. • First National Bank Bldg. • Tel. Franklin 7471

Brownback Richd (Carmen) clk Gas Co h838 Rosecrans
Browne A Eug actor h3218 30th
" Albt B (Nellie) h5241 35th
" Anna L (wid A M) h3375 Bancroft
" Edw R (Germaine) USMC h515 W Ivy
" Edwin A (Eva) h1344 7th av
" Elaine A sten CWD r2029 Franklin av
" Erna B beauty opr J M Sims r3442 27th
" Frank O (Florence K) h5159 Edgeware rd
" Harrison H (Winifred J) slsmn Smith & Haight h1287 Lincoln av
" Robt W r3695 Ocean Front walk
" Roderick atdt County Hosp r3654 Brant
" Saml T (Anna) h2029 Franklin av
" Saml T jr slsmn Safeway r2029 Franklin av
" Stanley A cash YMCo r3375 Bancroft
" Wallace B (Bess) h3853 Swift av
" Winifred M (wid W A) h3546 Nile
Brownell Bertha S (wid N L) h4087 Chamoune av
" Donald M (Mary M) chiropractor 235 Bway R332 h324 W Olive
" Harriet (wid J W) h3768 Newton av
" Russell emp Ryan Aeronautical Co r4447 Florida
Brownfield Richd D (Anna H) h516 Quince
Browning Flora M r3227 30th
" Flossie E Mrs maid 4270 Ibis
" Geo (Isabel M) h6315 El Cajon blvd
" Jas D (Dorothy) h4712 Dwight
" Kath h313 Olive

**BROWNING KATHLEEN F MRS, Sec-Treas Home Federal Savings & Loan Assn, r4820 Vista, Tel Randolph 9895**

" Kenneth (Mildred) USN h2728 National av
" Lewis O (Irene) chauf h4153 Jamul av
" M Jennie r3227 30th
" Onis E (Florence) USMC r246 19th
" Paul (Pearl) h561 S 45th
" Percival W (Kathleen F) chiropractor 3923 5th av h4820 Vista
" Ray A (Dorothy) mech SACo h1968 Union
" Robt (Ruth) bellmn SD Hotel h3931 Richmond
" Ruth M r6315 El Cajon blvd
Brownlee Floss W Mrs tchr City Sch h4551 Kensington dr
" Jane A h953 21st
" Jos r710 Beech
" Mae Mrs h710 Beech
Brownloaf Cyle shoe shiner r501 7th av
Brownstein Angel (Ethel) h3012 L
" Jacob D (Dora) clk h1850 Dale
" Max slsmn Pac Jwlry & Naval Outfitting Co r426 W Bway
Broyles Anna M (wid Sidney) restr mgr City Sch h3590 44th
" Wm clk r3590 44th
Brozel Edw r202 W Fir
Brubaker Duane O (Ella L) reporter Dun & Bradstreet h4170 43d
" Fred A (Leonora) gro 5831 El Cajon blvd h 5829 do
" Geo C oilwkr h4962 Niagara av
" Kenneth clk Pac Coast Barber & Beauty Supp Co r5829 El Cajon blvd
Bruce Andw emp US Grant Hotel
" Andw G (Natalie) auctioneer 4930 West Point Loma blvd

**BRUCE AUTO SERVICE (R Bruce Cobb) Used Cars, Tires and Retreads, 1401 Broadway, Tel Main 0344**

" Bernard A r3377 Monroe av
" Betty J r4403 Central av
" Carl A (Mae) h4403 Central av
" Edw A Mrs r551 S 35th
" Eleanor r2039 Bacon
" Frank M (Laura) slsmn h2039 Bacon
" Henry F smelter 662 State r Coronado
" Homer R (Edith) pntr h4576 50th

**BRUCE J WILLIAM (Healthie K) Public Accountant and Auditor, Watts Bldg, 520 E, Tel Main 1503, h2409 A, Tel Franklin 1923**

" John W (Ruth) (Olson & Bruce) h3121 National av
" Lillia G emp Olson & Bruce r3121 National av
" Lillie (wid A M) h2767 State
" Lilly r1341 10th av
" Lyman W (Myrtle) dentist 3235 4th av h 3252 Front
" Matthew N (Kathryn) clk Bd Pub Wks h 3527 33d
" Nita E Mrs h3377 Monroe av
" Otis W (Frances H) joiner NAS h4726 35th
" Robt A mech BMCo r2767 State
" Robt E emp Ryan Aeronautical Co r3377 Monroe av

BRUCE
" Robt R (Sarah J) pntr h3578 Pershing av
" Sigrid Mrs hd Indy 923 E
" Woodrow elev opr Huneck's r2965 L
Brucker Hal G (Mary) sec-treas Neyenesch Printers h2850 K
Bruckshaw Dorothy A opr SCTCo r108 Nutmeg
Brugger Arnold C (Peggy) mech h1846 Edgemont
" Lee A hlpr Miller Serv r1846 Edgemont
Brugna Julius (Lillian) h2629 Lincoln av
Bruha Edison C r3672 Bancroft
" Frank J (Eva M) clk NPWD h3672 Bancroft
Bruhn Thos mgr C J Mesker h563 22d
Bruhns Aline (wid Henry) r4345 Van Dyke av
Bruington Carl C boat supt S&CBCo r La Mesa
" Julia C Mrs bkpr US Fish & Game Comn h 2695 Bway
Brum Alf fishermn r362 San Antonio av
" Geo clk r362 San Antonio av
" Gus (Nellie) USN h1229 16th
" Lawrence fishermn r362 San Antonio av
" Mary cannerywkr r362 San Antonio av
" Mary L (wid M S) h362 San Antonio av
Brumbaugh Gilman J (Theresa) shovel opr h 4081 Alabama
Brumblay John C (Ruth) h1550 Willow
Brumet Alver E (Mildred) driver PGL h3677 Central av
Brummett Chas F (Pearl J) restr 615 6th av h 3778 National av
Brummond Walter E (Neva) cook P J Hubbard r4035 44th
Brumter Anna E (wid E F) h1146 S 28th
" Ralph L (Ruth R) mech h1146 S 28th
Brun Esther Mrs liquors 4284 Univ av r3721 40th
" Harold (Norma) h3872 Van Dyke
" Henry M (Bessie F) USN h4670 Hamilton
" L O h1526 Rigel
" Naum (Esther) tailor Foreman & Clark r 3721 40th
Brundage Edw J (Edith M) USN h3803 Chamoune
" Grace L (wid Wm) h524 Maple
Brundrett Geo W jr (Euladell) USN h3018 Suncrest dr
Brune Arth J (Rosamae) dep Co Assessor h 1842 3d av
Bruneau Ammon J with FHA h5159 Marlborough dr
" Henry T (Cecilia) bkpr Cantor Bros h130 W Arbor dr
Brunella Henry E (Rubie) slsmn h3210 Felton
Bruner Alvin A (Bertha) servmn SR&Co
" Antone meats 4787 El Cajon blvd r Lemon Grove
" Chas interne County Hosp
" Claude C (Edna M) gas sta 2985 C h4275 44th
" Jack whsmn SR&Co r1425 E
" Jack R mech C C Bruner r4275 44th
" Jas L (Agatha) slsmn City Chev Co h2530 Wightman
" Karl W (Florence M) emp Gas Co h1742 Meade av
" Mabel r2167 5th av
" Mary (wid Jos) h1943 Columbia
" Nan S (wid W J) r4264 Evelyn pl
" Oral A (Mabel) firemn SDFD h3343 Granada av
" Robt D (Irene) USN h2480 L
" Sabra Mrs clk Central Drug Store h4665 51st
" Wm C (Frances M) mech C C Bruner r 4275 44th
Brunet Felix J (Ursula) h3653 Indiana
Brunetto Pasquale (Antonina) fishermn h1929 Columbia
Brungard Jos F h4465 44th
Bruning Opal V sten r4901 Kensington dr
" Pleasant F tchr City Sch r4901 Kensington dr
" Thos F (Lydia F) h4901 Kensington dr
Brunk Edw C (Mary) h3988 9th av
" Nell Mrs r3636 45th
Brunkow Chas A h1422 Felton
" Kath M Mrs tchr r4294 Landis
Brunn Hazel Mrs clk California Bridge Club r1504 5th av
Brunner Carl H h4844 Kenmore ter
" Geo W USN h1451 State
" Harry L (Mildred) slsmn Safeway h3035 29th
" Kay beauty opr Mrs Alma Daniel r4419 North av
" Lucille receptionist J G Omelvena
" Mamie A (wid W A) slswn Whitney & Co h 4419 North av
" Mary E Mrs r4258 47th
" Robt V clk r4844 Kenmore ter
" Ted H drftsmn Hays & Jackson r4526 Park blvd



DAN ROSSI
OWNERS AND OPERATORS OF FAMOUS SILVER-GRAY GRANITE QUARRIES
3845 Imperial Ave.
SOUTHERN CALIFORNIA GRANITE CO.
MONUMENTS
"MARK EVERY GRAVE"
AL ROSSI
FROM QUARRIES TO YOU
"THE BEST FOR LESS"
TEL. MAIN 9464

BRUNNER
" Theo L clk r4844 Kenmore ter
Brunnick Claude E lab City Park Dept h3265 Univ av
" Wm B (Eunice) constr wkr h4035 Alabama
Bruno Carmen r3059 K
" Chas fishermn r326 W Cedar
" Chas W (Anne) USN h2056 Irving av
" Felicia Mrs h860 State
" Igancio r3059 K
" John (Patsy) emp GMP r3059 K
" Lucy clk r3059 K
" Pasqual (Lucy) lab Mt Hope Cemetery h 3059 K
" Pasquale (Mary) ftr Gas Co h527 S Evans
" Vincent (Theresa) pdlr h3768 National av
Bruns Hazel fur fnshr Jos Noonan
" Henry J (Claudia M) h672 11th av
" Lila r3494 Collier av
" Mary (wid John) r1130 Ft Stockton dr
" Meta (wid Henry) r4022 Hempstead cir
" Stanford (Hazel) acct Everts & Esenoff h 4022 Hempstead cir
Brunske Michl bartndr r536 5th av
Brunson Albt S (Lillie O) clk h4377 Cherokee av
" Amos E h931 26th
" Carolyn M nurse h2133 2d av
" Forrest M (Phyllis) USN h3802 Superba
" Harrell (Carmen) clk h2919 Myrtle av
" Levi E slsmn J F Carlson r4115 Altadena
" Wm (Mabel) restr 3855 Univ av h4145 Arizona
Brunstein Jos (Eliz) h3425 Richmond
Brunswick Apartments J C Gahan mgr 1468 1st av

**BRUNSWIG DRUG CO, Chas F McKay Mgr, Wholesale Druggists, Wines and Liquors Wholesale, Fountain Supplies, Rubber Goods, Importers of Chemicals, 363 5th Av, Tel Main 2181**

Brunt Morris H (Minnie M) rte mgr U-TPCo h2664 B
Brunton Geo (Agnes M) acct h4277 Ibis
Bruschi Demetrio (Hester) dentist 520 E rm 513 h4721 32d
" Dura C N (Delia) h4278 Winona av
" Hester M Mrs sten Cal Tax Agcy r4721 32d
" Virgil jr (Bertha) County Sealer of Weights & Measures h2271 Front
Brusci Luigi slsmn r339 12th av
Brush Dennis (Florence) USN h2651 Kettner blvd
" Kath Mrs r1569 Union
Bruss Hyman (Eleanor) h4175 Van Dyke av
" Louis r510 14th
Brust Giles F (Geraldine) atdt Hancock Oil Co r2701 Boston av
" Jack atdt Hancock Oil Co r2701 Boston av
" Marcel S (Carolyn) slsmn h111 W Walnut av
" Paul R (Mae C) surgeon SDPD h4212 Altamirano way
" Rex F (Emma) custodian City Sch h2701 Boston av
" Saml (Mina B) h3232 1st av
" Vere (Eleanor) jan City Sch h3747 46th
Bruton Albt E slsmn Devereaux & Co r3842 8th av
" Forest L (Helen) USN h915 S 28th
Brutschy Edw (Hilbur) h1682 Emerald
Bryan Alanson L lieut comndr USN r4708 Van Dyke av
" Allen (Margt) USN h4708 Van Dyke av
" Annie (wid J P) h3472 Wightman
" Arnold stdt **KELSEY-JENNEY COMMERCIAL COLLEGE** h2062 Ocean View blvd
" Arnold T bellmn Knickerbocker Hotel r309 E
" Carl G (Mary J) USN h4868 Santa Cruz av
" Cyrus A (Leah B) h4544 Terrace dr
" Elmer emp Ryan Aeronautical Co r2112 5th av
" Emma (wid Chas) h2650 L
" Ferguson B h1828 Cypress av
" Harmon (Ginger) tug opr h1445 Front
" J C pntr h3620 Wightman
" J E h2260 Front
" Jack h807 10th av
" John C (Nellie F) clk r3720 30th
" Mae Mrs restrwkr h2529 L
" Marie F Mrs bkpr Chester N Munson Ins Agencies r4727 55th
" Marion (Ethel) h2638 Columbia
" Mary J Mrs clk SR&Co r4868 Santa Cruz av
" Nugent (Susie) h3217 Franklin av
" Robt F (Marie F) h4727 55th
" Roger B S (Bernice) clk B of A h306 W Grape
" Roland F USN r3472 Wightman
" Saml H r2233 Front
" Stella Mrs r1635 Robinson av

BRYAN
" Thelma nurse r3472 Wightman
" Wm (Peggy) h3662 Highland av
" Wm A (Kath) h5016 35th
" Wm D (Miriam E) USN h1130 Alberta pl
Bryans Edw F (Myrtle) bldg contr 3401 Granada av
" Geo E (Arleen S) chf dep Marshal Municipal Courts h1431 Meade av
Bryant Albt V (Margt A) swchmn Gas Co h 3258 Dwight
" Amy L (wid S C) h4950 34th
" Benj W (Nellie M) h1208 Sutter
" Bertha Mrs h1725 Island av
" C E USN h4227 34th
" Chas M (Emma) piano tuner 3394 Grim av
" Chas R (Bernice) slsmn CCBCo h4163 Texas
" Chas V (Jessie A) fishermn h1720 Bancroft
" David (Betty J) driver h3040 Commercial
" Doris smstrs r509 12th av
" Edw D (Rose) mech h3037 Martin av
" Elmer herder Powers Dairy
" Emily V h3930 30th
" Floyd W (Ramona) chauf h2635 Montclair av
" Frank E city pass agt SFRy h3065 Juniper
" Gale V (Violet) prsmn Frye & Smith h4021 Cherokee av
" Harold T (Marion M) h4611 Natalie dr
" Harry B (Henrietta) USN h1830 Logan av
" Jeanette Mrs h2419 J
" John (Jean) h4470 44th
" John (Helen) USN h2984 National av
" John H h2219 31st
" John S (Margt) mech Cons Aircraft Corp h4641 Santa Monica av
" Jos milker Powers Dairy r1765 S 43d
" Lehman S (Mary A) USN h3831 Alpha
" Leroy J jan Bd Pub Wks r901 7th av
" M H prsr BDW r3985 Kansas
" Mary K Mrs h2031 Union
" May waiter Wardle & Collins r2529 L
" Murland D formn SD Sun r Chula Vista
" Naomi C clk FWWCo r4227 34th
" Otto lab r3141 Whitman
" Paul M (Nell M) mach h4449 Florida
" Robt milker Powers Dairy r1765 S 43d
" Robt F mot pict opr Casino Theatre r4727 55th
" Robt J h4042 Cherokee av
" Robt W (Gladys E) fishermn h1719 Bancroft
" Russell (Kath) USN h4928 34th
" Sally (wid R G) h1571 4th av
" Thos clk T G Garrett r3930 30th
" Thos J (Helen) meter mn Gas Co h5023 West Point Loma blvd
" Wm C (Ida L) mgr Crocker-Union h3121 Dumas
" Wm E (Ruby E) h2335 Front
" Wm S (Edith) gdnr h3825 Central av
Bryce Jack E (Yvonne) meat ctr Humpty Dumpty Stores h1641 1st av
" Thos reprmn Gas Co r131 15th
" Walter cigars 636 E
Bryden Robt G (Mae) auto repr 1214 Rosecrans h1672 Union
" Wm h2534c B
Bryenton Frank V (Helen M) barber 3791 Cal h 4090 1st av
Bryer Cora R (wid J M) h5022 Litchfield rd
" Jesse H (Lillian) h4667 Park blvd
Bryers Sarah (wid R K) r845 Golden Park av
Bryerton Geo J (Leona A) jan Commonwealth Bldg h3561 5th av
Bryn May C (wid B S) r2808 29th
Bryning Nell Mrs r3695 Indiana
Bryson Geo E (Nancy M) h4291 Hermosa way
" John G (Marie) h4194 1st av
" Raymond N (Geraldine) USN h2321 Harrison av
" Spacia M (wid W L) h2149 Everett av
Bub Barbara r4668 Bancroft
" Helen M Mrs bkpr M G White r4627 Edgeware rd
" Henry R (Gertrude) asst harbor eng City Harbor Dept h4668 Bancroft
" Karl F (Helen M) plstr h4627 Edgeware rd
" Marie E (wid Bernard) h2224 3d av
Bubenik Jos R (Irene A) driver E H Robinson h415 S 35th
" Mary (wid J) h2902 Colton av
Bubier Kennard F V (Sophy M) USMC h3420 33d
Buby Wm C (Bessie) carp h3228 46th
Bucey Richd E (Lucille) baker MCB h4215 34th
Buchan Chas B (Lela L) USN h3139 Newton av
" Eliz clk r3384 30th
" J J h231 Redwood
" John (Mary) baker 3386 30th h3384 do
" Robt carp h1323 11th av
Buchanan Ada sec Stickney & Stickney r1947 Julian av

PERCY H. GOODWIN COMPANY
GENERAL INSURANCE
302 FIRST NATIONAL BANK BLDG.
MAIN 9171



• Jewelers
• Stationers
• Optometrists
J. Jessop & Sons
1041 FIFTH AVE.
FRANKLIN 4144

# AVELDSON-JACKSON CO.

## INSURANCE—ALL FORMS

**530 Broadway, Room 204 S. D. TRUST & SAVINGS BLDG. Tel. Franklin 7543**





ELECTRIC BLDG.
SIXTH AND E STS.

Sunset Engraving Company

SAN DIEGO, CALIFORNIA

*We occupy the entire ninth floor*

*Every employee a skilled artisan*

DRAWINGS AND ENGRAVINGS FOR EVERY PRINTING PRESS PURPOSE.
FR. 6611

WE DO OUR BEST TO SERVE YOU



**CREDIT BUREAU OF SAN DIEGO, Inc.**
*A CORPORATION*
Collectors in San Diego and Vicinity
Reasonable Rates
We Remit Same Day Collection Made
Special Attention Given to Service of Legal Papers
PHONE FRANKLIN 7135
510 U.S. NAT'L BANK BLDG.


**BUCHANAN**
" Bertha L Mrs h2749 2d av
" Chas restrwkr r912 8th av
" Chas A h4717 36th
" David W (Peggy) pntr h4533 Saratoga av
" E G (Pearl H) h1825 3d av
" Edie A r4717 36th
" Etta J (wid D W) h1947 Julian av
" Everard W (Julia) slsmn Cramer's Bakery h 3525 Mountain View dr
" Fred A lab r6824 El Cajon blvd
" Hannah M (wid C F) h3712 Richmond
" Hugh (Elma) pntr h2555 K
" Jas T (Oril V) emp Cudahy Pkg Co h4433 40th
" Jos (Ella) USN h4540 Campus av
" Lucile P Mrs tchr City Sch r2229 2d av
" Robt lab h2682 L
" Verne G (Edith) opr SDERy h3657 42d
Buchenau Andy T (Eleanore) h4170 30th
" Edw A Rev (Esther D) evangelist h3741 Wilson av
" Grace E stdt KELSEY-JENNEY COMMERCIAL COLLEGE r3741 Wilson av
" Steph E clk KWCo r3741 Wilson av
Bucher Barbara J r3802 Centre
" Mildred Mrs mgr Los Altos Apts h3802 Centre
Buchheim Edna Mrs maid SD Hotel h4181 Florida
Buchholz A F r105 West F
" Danl F delmn UICo r237 W Brookes av
" Iona E Mrs r237 W Brookes av
Buchler Gladys r2165 2d av
" Ottillie C nurse h1470 8th av
Buchold Eric bkpr r5029 West Point Loma blvd
Bucholz Mae (wid C H) r1944 Cable
Buck A emp Cudahy Pkg Co
" Albt (Stella) emp HLBCo h2734 Calhoun
" Alf C Rev (Ida J) pastor Full Gospel Temple h4735 Morena blvd
" Ben clk WPA Library Extension Project r 935 Bway
" Bentley W (Jessie G) opr SDERy h4123 Chamoune av
" Bert F (Margt) slsmn h1620 7th av
" Bruce r3692 Wilson av
" Charlotte D chiropractor 3333 4th av
" Clarence N police SDPD h3358 Boundary
" Earl A (Etta) USN h1307 14th
" Edith Mrs h3782 28th
" Emma clk Fredk Krahenbuhl r4615 Hamilton
" Ernest F (Eleanor F) h3329 Curtis
" Fred D (Marie) lab NPWD h3123 Collier av
" Fred P (Helen T) h3692 Wilson av
" Hattie L Mrs h2856 Franklin av
" Helen T clk County Bd of Supervisors
" Jas E (Hallie N) carp h3503 Landis
" Jas L (Gertrude L) asst cash-mgr ESD br FNT&S Bank h3793 31st
" Jos r3505 Landis
" Malcolm L clk ST&S Bank r3503 Landis
" Margt (wid W E) r3358 Boundary
" Morten P L (Jane) h1438 Dale
" Robt S (Ethel) lab h1740 Oriole
" Vinson G (Frances E) USN h3254 Cedar
" W G emp Ryan Aeronautical Co r3518 Boundary
" Wm C (Twila M) mech h730 Santa Clara pl
" Wm H (Amelia) h3668½ 4th av
" Wm S (Ardie) slsmn Stanley Andrews Co h3444 Hawk
Buckallew Rollie L (Lucille) USN h2047 1st av
Buckbee Egbert J (Wilhelmina) h3228 Elliott
Buckboro Glenn L (Goldie E) slsmn HLBCo h 1602 Linwood
Buckett Albt E h3585 Adams av
" Ethel Mrs serv rep SCTCo r4830 Utah
" Sydney A (Ethel) meter mn Gas Co h4830 Utah
Buckeye Apartments Alex Lones mgr 3920 5th av
Buckland Bertha (wid Orson) h3860 46th
Buckleiar Geo (Jessie) mech h732 Isthmus ct
Buckler Harriet (wid B J) h2409 J
Buckles Andw r1422 5th av
" Clarence A (Florence) pntr h4457 42d
" Leon H (Edna M) h4414 Altadena av
Buckley Velma Mrs r2972 National av
Buckley Benj F (Lynn) lab W-MCo h3829 Central av
" Caroline B clk Co Bd of Supervisors h3521 Park Villa dr
" Edw L (Rhea S) slsmn H J Waters h4469 36th
" Eliz h1945 Union
" Fannie h930 Sigsbee
" Frank S slsmn French's Radio and Refrigeration Service h4580 Pacific blvd
" Geo F (Hanora) jan City Sch h1029 Essex
" M J r950 9th av

**BUCKLEY**
" Mary (wid Frank) r3521 Park Villa dr
" Victoria Mrs h3050 L
" W M r1827 1st av
Buckman Edw A (Nellie) mech eng h4021 Albatross
" Jesse C (Thelma C) printer U-TPCo h3118 El Cajon blvd
Buckmaster Harry G (Gladys) mech h7218 Amherst
Buckmoyer Jacob M (Beatrice) slsmn h3953 Goldfinch
Bucknam Clarence W (Frances) slsmn Haas Baruch & Co h3629 Front
**BUCKNAM DISTRIBUTING CO (George M Bucknam) Automatic Amusement Devices, Phonograph Rentals, 1129 C, Tel Franklin 3202**
" Geo M (Christie B) (Bucknam Distributing Co) h4952 College av
Buckner Anna h3606 46th
" Carlyle O (Lillian) lawyer 524 B rm 405
" Gail T lab r3820 42d
" Grace P h3820 42d
" Gray (Lois) dance studio 1324 1st av h1340 do
" Jesse R (Alice) furn rms 869 11th av
" Wm (Hazel) formn SHPC h3710 Cottonwood
Buckowitz John J clk NAS r4220 40th
Budal Bert (Kristofa) carp h846 22d
Budd Helen A Mrs sten Luce Forward & Swing r2502 B
" Russell A (Helen A) (Budd & McLean) h 2502 B
" & McLean (R A Budd H C McLean) real est 1017 1st av R408
Budde B T r1135 3d av
**BUDDY CHAS F MOST REV, Bishop Catholic Diocese of San Diego h2031 Sunset Blvd**
Budge Luther I (Helen M) eng Cudahy Pkg Co h4133 Euclid av
Budhi Ernest F emp C A Gray r4403 Florida
" Felix (Emily) servmn C A Gray h4403 Florida
Budrow John C glasswkr r655 6th av
" Lester R (Ruth) mining eng h2346 3d av
" Wm H (Eliz) h4818 Wightman
Budvarson Arth (Edna M) mech Campbell Chev Co h4629 Arizona
" Gunnar (Beatrice) carp h2511 Sumac dr
" Leroy (Mae) carp h3327 Central av
Budzynski Stanley (Josephine) mech Cons Aircraft Corp h4059 Menlo av
" Leo A (Sally) mech Cons Aircraft Corp h 4014d 47th
Buechner Edna W Mrs h4275 Kendall
" Louis J (Edith) gro 3292 Ocean View blvd
" Richd F (Angeline M) h3812 Herbert
Buehler Fred W card engr 917 E h351 Rosecrans
" Geo (Veronica) h4107 Marlborough av
" Ida M Mrs r312 W Laurel
" Karl F (Frieda) slsmn h3005 29th
" Louise (wid K F) r3005 29th
Buehlman Jos A (Ruth) pntr h3690a Mountain View dr
" Victor J USN r4437 Texas
Buehrer Lewis C (May) gro 603 W Washn
Buel Henry N driver Bd Pub Wks h4596 Hamilton
" Richd H sec-treas Buel-Town Co h4201 Jackdaw
" -Town Co R B Town pres R H Buel sec-treas paper dlrs 275 5th av
Buell Claudia Mrs maid 3121 Seville
" Clem r3144 33d
" Colbert F (Dorothy) mech Reg Stalmer h 3771 Arizona
" Mabel S h1332 Sassafras
" Malcolm I (Isabel B) br mgr Standard Stations h1330 Sassafras
" Ralph J (Rita) clk PO h3330 Byron
Buelna Eugenio (Mary) lab h3092 C
" Manuel G (Elena) h2945 Clay av
Buelow Clarence A emp SD Tr & Savings Bldg r734 Isthmus ct
Bueltermann Arth F (Ursula) clk h4608 Felton
Buena Vista Court 1947 5th av and 1938 6th av
Bueno Enrico B (Anna) USN h1934 Julian av
" Inocencio (Angela) clk h2246 National av
" Inocencio M clk Mrs C M Borer r2246 National av
Buenrostro Pedro pntr h2030½ Kearney av
" Peter (Conception) lab h2430 Commercial
Buerck Lois nurse Quintard Hosp r328 S 35th
Buergel Gertrude clk Mrs E M Moyer r3862 Van Dyke av
Buerger Gustav J (Lena) carp h4493 Bancroft
" LeRoy metalwkr r4493 Bancroft
" Marae L (wid W A) r2931 30th
Buerki Walter F slsmn HMCo r3355 Columbia




COMPLETE BANKING and INSTALLMENT FINANCING SERVICE
AUTO LOANS

C. H. MARTIN, President
SECURITY TRUST & SAVINGS BANK
OF SAN DIEGO
ESTABLISHED 1893

MAIN BANK
5th & E ST., Main 7183
BRANCHES
5th & UNIVERSITY
LA JOLLA • ESCONDIDO
CHULA VISTA


Buerkin Chas W (Irene) clk KWCo h3438 Meade av
Buerkle Andw (Dorothy) h4631 De Soto
" Arth F teller FNT&S Bank r2920 Granada av
" John G (Louise D) slsmn W W Johnson h 2920 Granada av
Bufe Edw L (Olive) USN h2651 Logan av
Buffaloe Edgar D (Ruth) slsmn Don Lee h3939½ Park blvd
" Ruth r3939½ Park blvd
Buffat Bud r4528 Altadena av
" Mildred P sten r4528 Altadena av
" Walter D (Sarah A) typist NSD h4528 Altadena av
Buffie Jack cook Jeanette Croft
Buffington Adonijah C (Blanche I) h4111 32d
" Cecil C (Esther) USN h532 W Grape
" Jimmie W (Lillian) h3802 43d
" Joe valet US Grant Hotel
Buford Anna L (wid Harry) r4456 Maryland
Buganski Frank slsmn r614 5th av
Bugarine Peter (Lola) restrwkr h1332g K
Bugg Mary Mrs h917 Ash
" Walter L r4923 Brighton av
**BUGG WM L, Salesman San Diego Directory Co, r826 San Luis Rey Pl**
Bugge Chris lab Balboa Park h212 Ada
" Effa E (wid Frank) h3927 Imperial av
Buggert Bertha (wid Fred) h2142 Franklin av
" Geo r2142 Franklin av
" Wm F (Helen) pntr h2138 Ocean View blvd
Buglea Marie (wid S S) h3533 Madison av
" Paul r3533 Madison av
Bugoyne Jean M r105 West F
Buh Jos F (Louise) USN h3544 32d
Buhl Ingabrod nurse r2142 5th av
Buhman Paula r4511 Saratoga av
**BUICK MOTOR CAR AUTHORIZED SALES & SERVICE, Robert D Maxwell Co, 402 West Broadway cor State. Tel Main 5011**
**BUICK SERVICE AND MAINTENANCE (O D Ginther) 1470 State, Tel Main 6104**
Buie Geo R (Helen) r1826 Julian av
" Miles L (Mary) hlpr Gas Co h664 Pidgeon
Buies Elmer O (Leona) lab City Water Dept h 4471 Bancroft
Bulhner Ross R (Mearl O) plmbr W-MCo h427 Las Alamos dr
Buijnorouski Anthony (Helen J) mech Cons Aircraft Corp h2488½ J
Bulkema Winifred A bkpr W-P&Co h3301 30th
Builders Lumber & Supply Co Ltd Martin G Brauer mgr 1847 Hancock
Buls John W (Rose K) h3761 Villa ter
Buisset Alvar H (Nancy A) clk SDT&SB h 1246 14th
Bujack E Irene (wid W C) uphol 3953 5th av h3818 7th av
Buker Benj A (Jessie T) dep Co Tax Collr h 2801 Grape
" Cyrus r1435 F
" Jessie T Mrs sec-treas Amphion Club r2801 Grape
" Stella Mrs h1544 Columbia
Bulata John (Frances) lab h1248 K
Bulen Donald O (Minnie A) h3120 Hawthorn
Bulger Jarvis W (Mary) jan City Sch h229 50th
" Richd S (Etta) h2512 Bancroft
" Richd S jr mech r2512 Bancroft
Bull Cora J Mrs r2460 G
" Horace W (Jean) dentist h3224 Isla Vista dr
" Mary G Mrs h2328 Howard av
" Saml D (Eliz) USN h4146 33d
" Wm O (Bernice) USN h2669 Strand way
Bullard Billie B (Dorothy) USN h3922 Utah
" Danl J (Mary F) h5628 Meade av
" Ernest C (Alice M) h3777 Texas
" Fred M (Margt) h3605 Crowell
" Jesse J mech h3561 6th av
" Orlan K (Lucinda) dentist 233 A rm 1204 h 3451 Vermont
Bullerwell Willard C (Phyllis) pntr h4168 Polk av
Bullied Bessie Mrs office mgr Capitol Electric Co r4073 Cherokee av
" Jas S (Bessie) (Capitol Electric Co) h4073 Cherokee av
Bullion Everett (Barbara) chauf h3009 30th
Bullis Wm (Lucy) h4275 36th
Bullock Alice (wid Sidney) h1346 C
" Bryson H (Florence) clk Pac Food Stores h 4516 32d
" Chas H (Josephine) USN h3529 1st av
" Fred lab r3110 Imperial av
" Geo A (Gladys) (Saddlerock Grill) h3221 Dumas
" Hazel M Mrs slswn B&BCo r3494 Main
" Herbt M (Eva) h829 Ostend ct

**BULLOCK**
" John emp Goodwill Industries
" John C (Isabel) slsmn Arey-Jones Co h829½ Ostend ct
" Jos (Jennie) h2942 L
" Lyle C (Rosemary) emp RC&D h822 Cerro Gordo
" Mollie V (wid J T) h4486 40th
" Ragna r827 Barr av
" Ray T (Helen) USN h937½ 17th
" Saml (Pauline) cook Saddlerock Grill h4594 Utah
" Saml W r2820 Ivy
" Vernon E (Mabel A) pres Cunocar Accounting Service h827 Barr av
Bullus Claude J (Laura) lab h4065 Louisiana
Bulmer Jas H (Anna) h5044 Hastings rd
Bulpin Wm R (Mary E) h3937 10th av
Bulrovich Michl r636 C
Bultman Edw E emp Arth Nordstrom r3940 9th av
Buma Jacoby (wid Henry) r3769 6th av
" John E (Pearl) asst mgr Whiting-Mead Co h4096 Lark
Bump Fredk A (Jennie) (Crescent Furn Co) h 4128 Fairmount av
" Harold H (Lillie) (Crescent Furn Co) h 5047 35th
Bumpas Robt r1492 K
Bumpus Ella M r3921 32d
Buncasel Geo h4661 32d
Bunce Carleton A (Frances) bkpr h4179 Norfolk ter
" Carlton J slsmn Gas Co r4179 Norfolk ter
" Norma L Mrs sten r3755 Arizona
Bunch Floyd L (Pearl E) signs 3869 40th
" Floyd L jr r3869 40th
" Jas B (Reva) USMC h3020 India
" Jas O (Ione L) supvr MCB h4336 Wilson av
" Luella R clk Prudential Ins Co r3869 40th
" Nadine Mrs mgr Park Apts h1620 10th av
" Pearl E Mrs music tchr 3869 40th
" Thos A carp r1018 Thomas av
Bundschuh Faye beauty opr r1009 Madison av
" Harry H (Fern L) mgr Langendorf United Bakeries h1009 Madison av
Bundy Edw A slsmn DPBCo r3568 Grim av
" Ida B Mrs smstrs El Patio Apparel Shop h 950 9th av
" Jennie C (wid C T) r1342 State
" Millard r437 J
" Robt R porter r1342 State
Bunge Elmer A (Mildred) slsmn AF h4738 Boundary
Bunker Clyde r4090 Menlo av
" Evi h3227 Madison av
" Fred r1048 6th av
" Fred S (Tess) h229 Beech
" Jane Mrs h1556 2d av
" Lelia A (wid W E) h4019 Jackdaw
" Maxine sten NPWD r4019 Jackdaw
" Ronald H dep Sheriff r4019 Jackdaw
" Walter E musician r4019 Jackdaw
Bunn Benj M (Mercedes) USMC h1520 Fern
" Marie C r102 W Grape
" Wm R h1640 6th av
Bunnell Cora D (wid S U) h1307 24th
" Dave H r3777 38th
" Nellie M (wid L M) r4673 Marlborough dr
**BUNNELL PHOTO SHOP, Leonard B Fellows Mgr, Kodak Finishing, Commercial Photography, Greeting Cards, Picture Frames, 1033 6th Av, Tel Main 2928**
Bunno Victor F (Myrtle) h4052 Kansas
Bunsen Wm F (Vella) emp Ryan Aeronautical Co h754 Yarmouth ct
Bunt A E (Dorothy) h4152 Delta
Bunte Arth W (Marguerite V) slsmgr Dairy Mart Farms h1052 Lincoln av
Bunting Geo S r3583 Granada av
" Wm S h3621 Park blvd
Bunton Adolph h211 Woodman
Buntrock Josephine Mrs r600 Catalina blvd
Bunyard Lolita Mrs priv sec Bd of Educ r3966 Pringle
Buompensiero Anna (wid Jos) h2033 Columbia
" Frank (Constance) fishermn h1948 Cal
" John (Lena) fishermn h1917 Pacific blvd
" Matteo (Antonina) fishermn h929 W Grape
" Salvator (Lucy) fishermn h2135 Columbia
Buono Angelina clk r451 Las Flores ter
" Concheta clk Buono Food Mkt r451 Las Flores ter
" David delmn UICo r4023 35th
" Dominic emp Buono Food Mkt r451 Las Flores ter




MAIN 2997

J. Wm. Brown
Rollin N. Brown
Optometrists

EYES EXAMINED BY APPOINTMENT

705-6-7
Bank of America Building

Prescriptions Filled

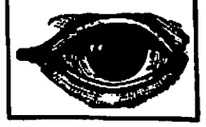



STEWART C. KENDALL

GENERAL INSURANCE

S. Howard Minor, Jr.
Solicitor

346
SPRECKELS THEATRE BLDG.
121 Broadway

Telephone
Franklin 4171

PAINTS
VARNISHES
LACQUERS
ENAMELS
ARTISTS' SUPPLIES

**W. P. FULLER & CO.**

MANUFACTURERS AND DEALERS

SEVENTH AVE. AT F STREET ◆ TEL. MAIN 0181
BRANCH 2911 UNIVERSITY AVE. TEL. JACKSON 2332

WALL PAPER
PLATE AND
WINDOW GLASS
MIRRORS
ROOFING

◆

This City Directory is placed on file in various Directory Libraries throughout the United States

◆

H·L·
BENBOUGH
CO.
COMPLETE
HOME
FURNISHINGS
B St. at Fourth Av.
M.5131

**BUONO FOOD MARKET (John and James Buono), Imported and Domestic Groceries, Fresh and Smoked Meats, Fruits and Vegetables, 2986-2988 Imperial Av, Tel Franklin 1558**
" Frank (Civic Center Cafe)
" Frank (Julia) mgr SD Fishermen's Assn h 329 27th
" Frank S (Rose) h4023 35th
" Jack (Jennie) fishermn h2054 Columbia
" Jas B (Eliz) (Buono Food Market) h1233 Madison av
" John h2119 L
" John (Filomena) (Buono Food Market) h451 Las Flores ter
" John F slsmn City Chev Co r4023 35th
" Michl fishermn r2054 Columbia
" Nicholas (Concetta) h2104 Harrison av
" Nicholas driver r451 Las Flores ter
Burbank Dave O slsmn UOCo h1227 28th
" Everett S (Dorothy) porter JD&ABSCo h 4176 41st
" Henry G (Donna) carp h1124 S 30th
" Luther School 2706 Marcey av
" Maynard P r rear 3869 42d
Burbeck Jimmie G (wid E M) h3638 Indiana
" Jessie clk r3638 Indiana
Burbee Ethel Mrs h768 17th
" Jennie S (wid I A) h4148 Wabash av
Burbidge Albt E (Kathleen) h2306 Emerald
" Gilbert R teller FNT&S Bank r2306 Emerald
" Virginia clk h1570 5th av
Burch Annie C (wid W W) h3321 Curtis
" Arramenta A (wid C E) h3752 Granada av
" Arth M (Alphare) carp h3642 Copley av
**BURCH CHAS E JR (Alma I) Attorney-at-Law, 310 Security Bank Bldg, 432 E, Tel Franklin 1003, h2880 Capps**
" F E h2229 2d av
" Henry W (Ethel) h4760 Dwight
" Robt B lawyer 625 Bway R1230 rBonita
" Robt B jr public atty 645 A rChula Vista
" Roy E (Mary) st rekpr NSD h4045 3d av
" Saml (Mabel N) h1005 Bush
" Viola E (wid I L) h4326 Felton
" Virginia L with Marston Co r3752 Granada av
Burcham John furn rms 563 5th av
" Merl D clk B of A r2460 B
" Walter D agt Natl Trailways System
Burchard Chas H with A H Tenbroek r3903 Portola pl
" Louis W whsmn PW r3785 Boundary
Burchell Rose J (wid A E) h4164 Ibis
Burchett Howard H (Vivian) USN h4304 49th
" Judd porter BMCo r3863 Webster av
Burchfield Robt O clk r868 Union
Burciago Rodemero (Carmen) h240 16th
Burckhalter Letitia (wid M E) h3623 Indiana
Burckhardt Harry P (Mary) h3222 Quimby
Burcut C A (Jean) slsmn h4659 Alabama
Burden Fred D (Ada) opr SDERy h4141 Menlo av
" Ida B Mrs r2344 Madison av
" J F h1928 3d av
" Winifred cook r3561 6th av
Burdette Edna G Mrs h2005 Bacon
" Edw K plmbr R K Burdette r2009 Bacon
" Fred M (Violet) USN h631 Sutter
" Jas B plmbr r2005 Bacon
" Madelyn stdt KELSEY-JENNEY COMMERCIAL COLLEGE r2005 Bacon
" Richd C (Lena) h4811 Santa Cruz av
**BURDETTE ROBERT K (Agnes) Plumbing, Contracting, Estimating, Jobbing, 2009 Bacon, Ocean Beach, Tel Bayview 3136**
" Stanley T (Ollie A) (Central Drug Store) h 4145 38th
" Wm W (Stella) slsmn DPBCo h4282 Wilson av
" Yvonne D sten Pac Mutual Life Ins Co r2005 Bacon
Burdick Aleda S h1621 Myrtle av
" Chas G (Pauline) mach SD&CFCo h4345 McClintock
" Clarence E (Betty) mkt mgr Safeway h 2329 C
" Dora B r1341 29th
" Edna sten r1140 16th
" Edw waiter US Grant Hotel
" Edw G (Ethel M) h2105 Guizot
" Emma (wid P A) h1140 16th
" Grace M asst H S Anderton r1621 Myrtle av
" Milo A (Julia E) formn SO&MCo h2837 Monroe av
" Milo P (Maxine) emp SO&MCo h4151 Iowa
" Myrtle E r1621 Myrtle av
" Oliver D (Pauline) mkt mgr Safeway h2844 State
" Paul A clk McKesson & Robbins r1140 16th

**BURDICK**
" Paul B (Virginia) USN h137 Pennsylvania av
Burdine Thos J (Doyne) emp US Grant Hotel h1434 2d av
" Warren (Margt) h4934 Saratoga av
Burdock Wm eng Crown Ice Co r1217 30th
Bureau Arth L (Gertrude) USN h4733 View pl
" of Expert Service (Mary H Taylor Gertrude M Kelley) emp agcy 520 E rm 507
" of Mines of San Diego County C H Reed sec eng Adm'nistration Bldg Balboa Park
" of Radio & Electrical Appliances of San Diego County J C Chamberlain mgr 861 6th av R600
Burek Virgil P USN h3004 Barnett av
Burg Otis W (Freida) emp Cramer's Bakery h 1205 12th av
Burgan Wm C (Kathryne E) mech h3756 7th av
Burge Albt vulc h3109 Clay av
" J Wesley (Sylvia) mason NAS h3927 Centre
" Leo R musician r226 25th
" Presley M (Lulu) h822 San Gabriel pl
" Roy C (Beulah) lab h226 25th
Burgen Ira phys r1432 1st av
Burgener Bernard L (Eltis) USN h1620 Front
Burger Carl E r3629 29th
" Cora A (wid E W) h3772 Granada av
" Hallie B h106 Robinson av
" Harrison J h462 Cuyamaca av
" John h215 Southlook av
**BURGER JOHN H (Helen M), Manager C A Gray, h3629 29th**
" Jos J (Ruth) USN h2557 J
" Lewis E (Rossa) mech SACo h4621 67th
" Russel C (Cath) printer h3778 41st
**BURGER THOMAS O (Beatrice), Physician, 2120 4th Av, Tel Main 9178, h3443 Whittier, Tel Bayview 5023**
Burgert Bessie cannerywkr r3740 Hemlock
" Edwin S (Jennie C) h3740 Hemlock
" Grace cannerywkr r3740 Hemlock
" Lloyd S (Mabel H) slsmn MW&Co h3090 Madison av
" Robt H (Margt) tchr City Sch h1815 Guy
Burgeson Emma A Mrs restr mgr City Sch r 4538 Oregon
" Emma R (wid J N) r4538 Oregon
" John A (Emma A) mech Pullman Lndy h 4538 Oregon
Burgess Arth h1958 2d av
" Atlee C (Helen M) USN h4583 Florida
" Brinson clk h3821 5th av
" Carl C (Evelyn) h2643 J
" Chauncey H r3990 Centre
" Edith L r2565 Brant
" Edw T supvr Safeway r3756 10th av
" Eleanor Mrs compt opr r3567 31st
" G Walker (Ardena) civ eng h130 Lewis
" Jas (Diana) h3029 Greely av
" John r1432 1st av
" John J (Shirley) USN r3670 Arizona
" Lewis M (Florence) driver WT&SCo h 4384 41st
" Margt A hskpr 4540 El Cerrito dr
" Martha Mrs r2035 Bway
" Nan E (wid C C) h3616 Park blvd
" Oliver A (Levona) rancher h3828 Hemlock
" Ralston F (Marion) USN h734 Pismo ct
" Robt (Barbara) h1544 4th av
Burgett Robt L r3641 29th
" Wm A (Helen L) USN h3641 29th
Burgher N W (Jessie B) slsmn Pfaff Realty Co h3821 1st av
Burgi Floyd S (Esther) pntr r2002 Irving av
Burgner D Harry carpet lyr h4585 Florida
Burgomaster Bert J (Margt M) h4831 71st
Burgoon Jos H (Almira) pntr h2875 Clay av
Burgsten Anita r3719 India
" Ralph E (Amy) USN h3719 India
Burgster Jesse B (Nellie) rt way agt City Engineer h3503 Indiana
Burham Donald E (Eleanor) USN h5554 18th
Burington Hayes R (Caroline) USN h2448 Market
Burk Arth r831 9th av
" Chas W (Mae V) police SDPD h4416 New Jersey
" Danl M (Mary) h3369 30th
" Eliz A maid Hotel St James h2223 Ocean View blvd
" Evan L (L Mae) clk City Water Dept h2225 Ocean View blvd
" Helen Mrs h1239 10th av
" Jas M (Virginia) civ eng h2230 Front
" John (Emma) USN h1702 Lincoln av
" John L r4657 33d
" Lee r619 10th
" Marjorie r2230 Front
" Mary F sten r2230 Front
" Pearl (wid S W) h810 Ash



**A. E. ROBERTS COMPANY**

GENERAL INSURANCE, SURETY BONDS, REAL ESTATE

U. S. Grant Hotel Arcade, 1028 Fourth Ave. Tel. Main 7041

**BURK**
" Roy A (Addie C) carp h1269 Robinson av
" Wayne R (Ava E) mdser MW&Co h3036 C
" Wm H (Penny) jan Masonic Temple h3735 5th av
Burkart Clarence W (Alma) USN h3940 Western
" Jesse L (Dorothy) driver GG&MCo h4468 Marlborough av
Burke Alf G h4120 Central av
" Arth P (Acme Printing Co) r4628 Tivoli
" Beatrice Mrs bkpr h1920 K
" Beatrice V Mrs cash MP&SCo r3091 Ocean View blvd
" Billie R mkt mgr Safeway h4227 45th
" Budd r1556 4th av
" Charity E (wid F C) h1262 23d
" Chas (Eliz) gas sta 3800 Ingraham
" Chas A with Acme Printing Co r821 1st av
" Chas M (Veronica T) office 734 E h3879 Ocean Front walk
" Chas S pantrymn SD Hotel r322 G
" Clair N (Wanda) USN h3681 33d
" Eleanor J r3234 J
" Eliz C Mrs gro 3602 Meade av
" Eliz M with Marston Co h1308 C
" Elmer J stone wkr SO&MCo r1556 4th av
" Ethel (wid E) h1010 29th
" Etta (wid J H) h1010 S 26th
" Evelyn R Mrs women's clo 3802 5th av r4450 El Cajon blvd
" Frances stdt KELSEY-JENNEY COMMERCIAL COLLEGE r4548 North av
" Fredk C (Virginia) h4548 North av
" Fredk W (Roberta) orderly Mercy Hosp r 4002 4th av
" Geo E (Olga) USN h2531 L
" Gilbert C (Mary J) hlpr NAS h3765 43d
" Gordon C r3535 29th
" Hazel Mrs h2810 Newton av
" Homer F (Alice E) h2708 Juan
" Ida C (wid Harry) r4644 68th
" Jas F (Kath) USN h2135 National av
" Jas W (Florence) eng h4362 37th
" John h3514 Van Dyke av
" John J lab r4836 Kenmore ter
" John R (Ruthie) baker CBCo h4550 33d
" Jos A (Eliz C) h3602 Meade av
" Jos J emp NAS h1556 4th av
" Julia A r410 A
" Kath M (wid Danl) h1622 Blaine av
" Lillian Mrs h1637 9th av
" Loretto E sten r3602 Meade av
" Mae Mrs nurse r3375 Grim av
" Margt W r2810 Newton av
" Maud L (wid E R) h4341 Sierra Vista
" Michl J (Anna) h2214 L
" Orton J mech Internat Harvester Co
" Patk L baker CBCo h3924 Cleveland av
" Perry A (Agnes) (Acme Printing Co) h4628 Tivoli
" Thos A (Bessie) jan Gas Co h4119 Orange av
" Thos J (Regina) lawyer 964 5th av R507 h 955 22d
" Wm (Thelma) h3936 8th av
" Wm C (Pearl) USN h4319 Swift av
" Wm E (Beatrice V) gro 3091 Ocean View blvd
" Wm E (Florence) mstr mech Gas Co h 3234 J
" Wm E (Lolita) USN h3671 Dwight
" Wm J (Anna) gro 541 25th
" Wm J (Louise) meter rdr Gas Co h4485 52d
" Wm M (Nancy) h2883 Spruce
" Wm P (Helen) USN h3731 Cal
Burkett Bertie (wid W J) r4277 Dwight
" Carl H slsmn W L Baskerville r4658 55th
" Dwite R (Linley I) br mgr F A Halverson h 4095 Highland av
" G Winford h4277 Dwight
" Gertrude emp US Grant Hotel
" Gertrude stdt KELSEY-JENNEY COMMERCIAL COLLEGE r4277 Dwight
" Idus B (Lucille) USN h4126 Landis
" John W (Ella) rental agt R E Chenhall
" Logan F (Bessie) h2051 Bway
" W J (Esther) formn WSPCo h4226 Landis
Burkey Kath h2956 5th av
Burkhalter Benj F (M Ellen) h4221 Menlo av
Burkhard Albt (Marie E) h4390 Highland av
" Augustin h3934 Falcon
" Kath r3934 Falcon
Burkhardt Boyd T emp ZS r4624 Campus av
" Henry h3927½ Centre
" Henry J h1135 33d
" John F (Gladys) slsmn Shipkey & Pearson h2104 Granger
" Wm P (Dorothy) clk Gas Co h2930 Nutmeg
Burkhart Adolph (Madeline) USN h505 W Grape
" Cornelius S mech r4130 35th

**BURKHART**
" Dave watchmn r739 2d av
" Lloyd M (Julia) gas sta 2948 El Cajon blvd r1432 1st av
Burkheimer Everett W (Mary L) slsmn U-TPCo h4482 Swift av
Burkholder Clarissa (wid J C) h910 Washn
" Elmer C (Virginia) mortician Benbough Funeral Parlors h936 Washn
" John C (Frances) slsmn Fintzelberg & Steinmetz h910 Washn
Burki Marie (wid Jack) h1821 Monroe av
Burkit H Frank (Jennie) pharm h4620 Edgeware rd
Burkman Frank C (Mae I) h1336 29th
Burks Ernest S (Helen D) typist NTS h3616 Arizona
" Jessie S (Myrtle L) h1624 Robinson av
Burlan Bob (Pauline S) sls mgr BLCMCo r 4850 Sussex dr
" Bob C jr mech BLCMCo r4749 36th
Burland John S (B Alice) (Hawthorne Hall) h 3756 28th
Burleigh Elmer G (Geneva L) firemn SDFD h 2915 B
Burleson Chas T cook h1405 Robinson av
" Landon T (Cora) USN h3640 41st
" Rex clk Lerner Shops r1405 Robinson av
" Robt C (Louise) h1150 18th
" Wayne E slsmn Anthony Bregante jr r1405 Robinson av
Burley Geo r1492 K
" Nettie (wid J W) h3677 3d av
Burlin Clyde A (Dean S) slsmn h3987 Georgia
Burlingame Albina Mrs r1027 10th av
" Alma M (Juanita) emp Physicians Supp Co h4095 Front
" Cafe (Mrs L A deTienne M S Dunn) 2367 30th
" E Mildred tchr Teachers College h4527 Kensington dr
" Hugh clk r3659 4th av
" Villa Court Mrs Delle Smith mgr 2365 30th
" Walter H dairy 4500 Fisher
Burlock Florence C clk h2933 Polk av
Burman Bernice E clk Simon Levi Co r4041 Richmond
" Ralph mech Tioga Garage
Burmeister Ardith clk r3656 Polk av
" John L (Mabelle) shtmtlwkr G M Sexauer h 3656 Polk av
Burmister Fred r614 Market
Burn-Manor Apartments 1732 5th av
" Olive sten r1417 Van Buren av
" Saml H (Julia M) electn h1417 Van Buren av
" Saml H jr electn NAS r1417 Van Buren av
Burnam Ronald A (Rena) garagemn Tioga Hotel h2474 Congress
" Travis C (Mildred L) driver h4727 Gardena av
Burnap Cafe 226 Bway
Burne Edith E emp UTI&TCo r2631 Bway
" Glenn S r1841 Ebers
" Jos G h707 30th
" Marguerite D Mrs tchr City Sch r4922 Brighton av
" Stanley (Merle L) cons eng 530 Bway R1010 h1841 Ebers
" Stanley mech r2666 Columbia
" Stanley jr clk CMCo r2928 1st av
Burnell Edw M (Hannah D) with Marston Co h1671 10th av
" Hannah D Mrs mgr Parkside Apts r1671 10th av
" Marian r1671 10th av
" Walter F (Evelyn) emp SCTCo h3971 Goldfinch
Burnell's (Mrs M A Mann Mary I Walton and Anna S Johnson) curios 1226 5th av
Burner Edith G Mrs supvr SCTCo r4436 Arizona
" Francis A (Edith G) mech h4436 Arizona
**BURNER LAWRENCE E (Helen E) Complete Auto Painting, Spot Work, Color Matching, Striping, Refrigerator and Washing Machine Painting, Metal Equipment Painted, 1210 India, Tel Franklin 5438, h 4220 10th Av**
" Robt D (Renee) clk NAS h3066 Meade av
Burnes Gordon R (Charlene M) r3707 Indiana
Burnett Amy waiter Crescent Cafes r3094 Olive
" Chas D (Marion) slsmn h4546 Idaho
" Chas F r860 11th av
" Clarence D (Anna) r4546 Idaho
" E D r4482 Georgia
" Ella M Mrs h3545 Granada av
" Evelyn r2334 Hickory
" Everett D (Ruth) emp Cons Aircraft Corp h1990 Harrison av
" Frank r509 12th av

**C. A. GRAY**
DISTRIBUTOR
DODGE
BROTHERS
MOTOR CARS
AND TRUCKS
—
PLYMOUTH
MOTOR CARS
—
Complete
Service
—
501
West Broadway
PHONE
FRANKLIN
3101

CHARLES C.
**OTIS**
PUBLIC
STENOGRAPHER
AND
NOTARY
SPANISH
TRANSLATOR
SHORTHAND
REPORTER
MIMEOGRAPHING
PUBLIC SPEAKING
931
BANK OF AMERICA
BUILDING
TEL. F. 1727

# THE BACH COMPANY✓

INSURANCE • REAL ESTATE • BONDS • LOANS

5% Money for Building or Refinancing

PHONE MAIN 2165

610 ELECTRIC BLDG., 861 SIXTH AV.

KLICKA LUMBER COMPANY

LUMBER AND BUILDING MATERIAL

Thirtieth and University

TELEPHONE Jackson 5171

Miller, Hall & Co.

INVESTMENT SECURITIES

Municipal Bonds
Corporation Bonds
Bank Stocks
Insurance Stocks
Investment Trusts
Local Issues

Bought—
—Sold—
—Quoted

401
First National Bank Bldg
Tel. Franklin 2166


**BURNETT FURNITURE CO, Wm Burnett Genl Mgr, Complete Home Furnishers, University Av at Seventh Av, Tel Jackson 4181 (For further information see page 33 Buyers' Guide)**
" Geo clk r2334 Hickory
" Gerald USN r4444 52d
" Harriett G (wid H E) h4113 Van Dyke av
" Herbt C (Clarice) USN h4594 Iowa
" Jennie (wid Kushel) h2334 Hickory
" John W (Kath E) h4538 Edgeware rd
" Jos D (Marie) lab Gas Co h3918 Arizona
" Jos M (Mildred) acct h4355 Hawk
" Lansing F (Velma L) lab h2229 State
" Louise Mrs r3260 India
" Lowell R mech NAS r3695 Alabama
" Madeline P (wid Danl) h4814 Idaho
" Norma Mrs r509 12th av
" R E jr USN h2305 C
" Rachel (wid Elmer) waiter h3094 Olive
" Robt (Florence L) reprmn BFCo h1927 Savannah
" Roland (Lois) clk h1333 Columbia
" Ross (Phyllis) h1665 9th av

**BURNETT WILLIAM, Genl Manager Burnett Furniture Co, r2334 Hickory**
" Wm W L (Esther C) radio electn h4818 Idaho

Burnette Clive M (Estellena J) bldg contr h 1314 Pacific av
" Earl E (Simone) USN h4455 50th

Burney Alex r3785 Texas
" David (Florence) h3683 Wightman
" Jas S (Gladys) mech h1615 Cable
" Mary (wid John) h4055 Wilson av
" Miles R (Adelaide) lab h3735 Dalbergia

Burnham Benj (Verna) mgr System San Diego Express h3654 Jackdaw

**BURNHAM DONALD C (Thelma H) (John Burnham & Co), h2825 Locust, Loma Portal, Tel Bayview 3612**
" Ethel (wid Perry) h3224 Dwight
" Geo office 625 Bway R1220 and pres American Union League rCoronado
" Gordon M gas sta 4802 Newport av h4806 do
" Jas A electn r1122 E

**BURNHAM JOHN & CO (Donald C Burnham), Harry G Maim Mgr Ins Dept, Real Estate, Insurance and Mortgages, 1044 4th Av, Tel Main 3156 (For further information see page 67 Buyers' Guide)**
" Leona r4308 Univ av
" Lilla G (wid Fredk) h3563 7th av

**BURNHAM MARSTON (Mary Maud) (Barney & Barney), r6th Av, Chula Vista**
" Nellie B (wid L W) h1943 32d
" Reginald L (Verda W) mech City Water Dept h3564 Adams av

Burnley Chas E servmn Wm H Hermes r4555 44th

Burns Alma J (wid Peter) h4474 38th
" Anna H Mrs priv sec SDT&SB h2305 C
" Anna V r2035 Dale
" Atly T (Minnie) h715 Yarmouth ct
" Bertha Mrs emp SDSL r430 26th
" Bertha M (wid Anthony) h4753 33d
" Carl B (Maxine) mech SBCo h616 18th
" Chas K emp Piggly Wiggly r1835 Bancroft
" Chas L r3655 35th
" Chester L (Anna R) pntr h4434 Cherokee av
" Clarence E (Ruth M) steel wkr h4275 Orange
" David (Bertha) emp F C Kilbourne jr h430 26th
" Earl A (Nina) with Marston Co h4372 Fairmount av
" Earnest E (Jean) h3515 Oliphant
" Edw F (May F) h3621 Central av
" Edwina J Mrs bkpr R D Maxwell Co h2210 Newton av
" Eliz Mrs h4702 Pescadero av
" Eliz B r3781 Goldfinch
" Ernest E (Anna) h2035 Dale
" Ernest E jr acct Wansley Crandall & Reuter r2035 Dale
" Ethel H (wid M E) h4167 46th
" Florence F mlnr B&BCo r2086 La Jolla av
" Flossie (wid Ernest) r4154 43d
" Frank carp r3320 Grim av
" Frank M carp B M Torgerson r929 26th
" Fred (Pearl S) (Periburn Court) signs 1125 30th h1133½ 30th
" Fred S (Eleanor) slsmn h1133 30th
" Fred T h1439 9th av
" Freda (wid Hugh) h4470 44th
" Geo E (Thelma) gro 3628 Univ av
" Geo R (Vera C) h3633 Albert
" Grace Mrs r4961 Newport av
" Ida A (wid W R) h4221 Arden way
" Ignatius R (Bessie R) h3009 Rosecrans
" Jack (June) h4666 Utah

BURNS
" Jack lab r3696 Bayside walk
" Jas (Clara) lab h5075 Sterling ct
" Jas C (Florence A) clk PO h3019 Main
" Jas S miner r1649 10th av
" Jerry jan County Hosp
" Jessie Mrs maid 4654 West Point Loma blvd
" John E (Belle Z) h3781 Goldfinch
" John J (Anita) USN h2025 Island av
" John R mech r2035 Dale
" Jos F r3459 National av
" Kenton C meat ctr AWMCo r1835 Bancroft
" Lillian Mrs h2924 Juniper
" Lora A (wid F H) h2096 Newton av
" Marie J Mrs h5116 Narragansett av
" Marlin D (Isabelle V) police SDPD h3854 Winona av
" Mary A Mrs ofc sec Hillyer & Boldman h 1808 3d av
" Mary F (wid W F) h2444 Curlew
" Mary L Mrs r1135 11th av
" Nickolas L (Helene) emp D E Lewis h4078 Highland av
" Robt h4027 43d
" Robt E (Helen) mech h4265 Boundary
" Robt G plmbr r3621 Central av
" Robt V (Helen P) USMC h4263 44th
" Roy (Hazel) lab h1346 K
" Thos (Celia) h rear 5137 La Dorna
" Vernon M cook r4167 46th
" Wm h4290 45th
" Wm B (Dorothy) USN h2051 Irving av
" Wm E (Frances) reprmn Gas Co h3552 37th
" Wm H r2035 Dale
" Wm H (Verna L) purch agt NSD h2914 Copley av
" Wm J (Alice) h3964 Hamilton
" Zelda M Mrs smstrs h1716 Titus

Burnside Carolynn J tchr City Sch r3942 Boundary
" Claude B (Irene M) pntr h4078 Texas
" Marilyn V Mrs beauty shop 3420 Univ av r 4241 Swift av
" Ross L (Carolyn L) wire chf SCTCo h3240 Orange av
" Wm L (Ruth) sls mgr Campbell Chevrolet Co h4241 Swift av

Burr Altana A rec sec SD County Council of Camp Fire Girls
" Benj B (Jean) USN h1246 14th
" Fay M Mrs h3272 5th av
" Fred L (Lisle I) h3679 Mountain View dr
" Fred M (Emma) h4051 Park blvd
" Gretta Mrs h1534 Front
" Jas K (Irene) USN r860 21st
" Paul L h642 17th
" Shirley L (Dorothy) h4563 38th
" Willie S (Louisa L) h4534 Georgia

Burrel Jay R r509 12th av

Burrell Adelaide (wid G F) h3760 3d av
" Alf E (Maggie) brklyr h1420 Essex
" Anna B (wid Prescott) h4542 Polk av
" Arth C (M Ella) h5144 Long Branch av
" Ashor S (Eliz) emp NTS h4668 Hawley blvd
" Beatrice sten Home Fed Sav & Loan Assn r2140 Howard av
" Brenton T r4542 Polk av
" Henry (Cruz) bkpr h2140 Howard av
" Henry jr emp R I Buzzell r2140 Howard av
" Ivah r420 16th
" Kenneth E emp Naval Hosp r3586 Louisiana
" Myron L (Jessie) h420 16th
" Theo N (Verbie) dist supvr Historical Record Survey h4041 Chamoune av

Burri Geo W emp Pullman Cafeteria r226 B

**BURRIDGE W P REAL ESTATE (W P Burridge, A D Hughes), Real Estate, Insurance, Rentals, 1703 W Lewis, Tel Jackson 5144**
" Wm P (Ora W) (W P Burridge Real Estate) h215 W Maple

Burries Maxine E emp SD Whol Credit Men's Assn r950 9th av

Burright Roy (Alice) USN h3920 Boundary

Burrill Frank R (Safronia) h rear 5532 El Cajon blvd

Burris Barbara r4455 Louisiana
" Dorothy Mrs beauty shop 3729 Mission blvd
" Guy V (Lois) jan City Sch h4455 Louisiana
" Harrison R (Mollie) USN h3777 41st
" Joan r4455 Louisiana
" John P (Kathleen) USN r3376 Copley av
" Leonard W (Ruby) sta atdt h1895 S 43d
" Mark M cementwkr r4149 37th
" Nettie (wid Jas) h4149 37th
" Thurman R (Mabel) lab h614 62d
" Walt (Dorothy) barber 3729 Mission blvd




MARK HANNA

DISTRIBUTOR

ESTABLISHED 1925

CHRYSLER AND PLYMOUTH MOTOR CARS

TEL. FRANKLIN 7557 SALES AND SERVICE INDIA AT C


BURRIS
" Willie J (wid C L) (Roosevelt Apts) h 3011 30th

**BURROUGHS ADDING MACHINE CO, C C Collins Agency Mgr, Adding, Bookkeeping, Billing and Calculating Machines, Typewriters and Cash Registers, 422 Electric Bldg, 861 6th Av, Tel Main 4248**
" Alice A (wid B C) h4472½ Georgia
" Bertha L Mrs furn rms 430 Grape
" Frances Mrs r3167 Mountain View dr
" Jesse A (Bertha L) h430 Grape
" Wesley H (Grace) mech Miller Serv h3729 Van Dyke av

Burrous Wm Q (Dora M) h4414 Bond

Burrow Etta J (wid J H) r1244 27th

Burrowes Chas M (Lydia A) asst mgr SD Club h4584 Granger
" Mary E r4584 Granger

Burrows Austin R (Richardean) jwlr 631 5th av h4338 38th
" Geo R (Irene D) h4467 Cape May av
" Ivan emp Goodwill Industries r2410 E
" Kath Mrs h3553 43d
" P Grant r1993 Ebers
" Paul M (Birdie B) bldg contr 1993 Ebers
" Wm h2560½ Bway
" Wm (Irene) h4321 Copeland av

Burrus Danl W (Lucilla) h4232 Chamoune av

Bursch Balent h rear 3219 38th

Bursley Allen A jr (Elinor E) USN h4571 Texas

Burson Albt A (Alice S) h3744 35th

Burston Sidney H (Annetta J) drugs 2602 National av h2604 do

Burt Allen C (Lucinda P) r731 69th
" Anita M labtry techn H A Thompson rEl Cajon
" Beatrice Mrs h2413 J
" Edna L r4593 Massachusetts
" Frances F (wid W D) r4955 Narragansett av
" Fred (Jennie) hsmn Riviera Apt Hotel h 1312 12th av
" Harry J r2413 J
" Kay O (Lena) emp Ryan Aeronautical Co h1550 Hornblend
" Kay O jr welder Ryan Aeronautical Co r 1550 Hornblend
" Nellie F (wid E R) h4218 Highland av
" Roy chauf Swift & Co r3161 Bway
" Ruth K Mrs knit shop 3070 Univ av
" S Etta Mrs r4122 41st
" Wallace tchr BMA r1850 Garnet

Burt's Shoe Store Sam Demoff mgr 1060 5th av

Burton Archie r2429 Bway
" Benj F (Julia F) lab h1059 Johnson av
" C H h2577c L
" Chas O (Juni-Etta) eng h4774 Auburn dr
" Chas O jr plmbr r4774 Auburn dr
" Chas T emp ZS r2420 B
" D C (Cleo) USN h1323 11th av
" Dora (wid Denton) h2143 2d av
" Edna (wid F M) h4065½ Arizona
" Eva Mrs h868 18th
" Evelyn maid US Grant Hotel
" Finley S osteo 3694 5th av
" Floris (wid W B) r2637 Logan av

**BURTON FRANK ALBERT, MD (Harriet W) Practice Limited to Diseases of Ear, Nose and Throat, Suite 1206 Bank of America Bldg, 625 Broadway, Tel Main 3630, Hours 10 to 12 and 2 to 4, h4374 Arcadia Dr, Tel Jackson 6486**
" Frank H (Margt S) h1271 Brookes ter
" Frank W (Mabel L) slsmn W-MCo h4411 Univ av
" Fred M (Ida) h3552 Vancouver av
" Fredk M jr (Idora) h3687 Chamoune av
" Geo E (Mona) h3962 Goldfinch
" Grace M tchr City Sch h2429 Bway
" Henry h4641 38th
" Ida S Mrs r3694 5th av
" Jackson (Norine) USN h4458 Georgia
" Jettie shoeshiner r923 Island av
" Jos lab r1321 C
" Lawrence O lab r3715 Nile
" Leon R (Pauline M) formn Bd Pub Wks h4184 Oregon
" Leon R jr r4184 Oregon
" Lily E (wid Frank) sec-treas Thearle Music Co h1326 Grove
" Louise Mrs r rear 2679 Imperial av
" Nelson R (Victoria R) lab h3070 Martin av
" Pauline M Mrs nurse r4184 Oregon
" Peyton Q (Zabra) sec City Planning Com h2031 F
" Rex B (Sally) slsmn Reg Stalmer h128 Washn

BURTON
" Richd M (Flora T) h4015 Kansas
" Rosella (wid H O) h3715 Nile
" T Kenneth (Sarah) osteo 1007 5th av R801 h4227 Jackdaw
" Walter P clk New Plaza Hotel r1037 4th av
" Wilfrd M (Mary) h3976 Idaho
" Violet Mrs h1321 C
" Zada Mrs h3318a Adams av

Burwell Wilbert E emp SCTCo r1828 J
" Wm J barber 426 E h1828 J

Busalacchi Antonio (Lucy) fishermn h rear 1824 Columbia
" Cosimo (Sarah) fish butcher h1928 Columbia
" Jos (Pauline) formn Union Fish Co h2154 Columbia
" Philip (Rose) fishermn h931 W Laurel

Busalaccki Philip fishermn r2347 India

Busboom Royal servmn SDT&ECo r4570 Pacific blvd

Busby Dalby H jr (Margt) clk Majestic Ice Cream Co r4445 McClintock
" Foster E restrwkr r1221 B
" Jas USN h4794 Kansas
" Jas L (Janette) riveter h3585 Landis
" Lillian waiter Carl Parlapiano
" Rena (wid D F) r1542 State
" Wm E r4749 34th

Busch Adolph W (Beverly) USN h4249 Marlborough av
" Clarence H (Edna J) gas sta 4175 Voltaire h4656 Muir av
" Edgar L Rev pastor Ch of God h4083 Texas
" Edwin H (Ruth T) slsmn h4319 Trias
" Gustave (Annie L) h3585 29th
" Harry stdt KELSEY-JENNEY COMMERCIAL COLLEGE r4142 38th
" Jessie (wid W J) h1826 Sunset blvd
" Leonard E (Ester) (SD Glass Co) rLa Mesa
" Mabel S (wid A D) h4027 Ibis
" Marie (wid Carl) cannerywkr r1943 Columbia
" Sylvester F (Anna M) h4448 Marlborough av
" Walter tchr h4142 38th
" Wm r4930 Muir av

Buschbaum Elmer E clk r4852 Santa Cruz av
" Fred (Elsie) r2032 Rosecrans
" Katie (wid Gustav) h4852 Santa Cruz av

Buschnor John emp R E Hazard & Sons

Busco Angelo lab r3015 Cal
" Frank (Madeline) h3864 45th
" John (Lena) gdnr h3015 Cal
" Jos r3864 45th

**BUSENBURG ELMER O (Mabel) Pres Central Federal Savings and Loan Assn of San Diego and Calif Ranch & Home Co, and Real Estate 325 Bank of America Bldg, 625 Broadway, h1435 Granada Av, Tel Main 5694**

Busey B H h3460b India

Bush Beatrice I r4826 Sussex dr
" Chas W (Dora E) with Marston Co h3504 Texas
" Clara M (wid J D) h2961 Fir
" Clinton E (Mary) mech h734 10th av
" Edmund J fishermn r1225 S 36th
" Edw C stockmn FWWCo r3504 Texas
" Esther M (wid G A) clk h1558 9th av
" Etta h525 Kalmia
" Eva L (wid R H) h4315 Hawk
" F B restrwkr r1429 2d av
" Fred E (Augusta) auto park 1214 9th av h1922 1st av
" Grant r1889 Sheridan av
" H G h630 W Washn
" Harriet A clk NAS r2961 Fir
" Howard U (Dorothy) USN h1053 20th
" Jas H (Daisy I) USN h810 Kennebeck ct
" Jerry T (Alice) h5152 Catoctin dr
" John H driver WSGCo h1225 S 36th
" John L (Julia) cranemn h4046 30th
" John S art gds 1160 7th av
" Jos (Winifred) gas sta 4161 Adams av r3154 Maple
" Kent G (Alice) pres Bush Theatres Inc h1889 Sheridan av
" Mary r734 10th av
" Mary H sten NAS h2911 Juniper
" Roscoe D (Cloda) slsmn h4050 30th
" Rose Mrs clk r3477 Cherokee av
" Theatres Inc K G Bush pres 1889 Sheridan

Busha Emily Mrs slswn New York Minry r 2534 4th av

Bushart Grace r3130 Bancroft
" Hansel T (Lucille) acct NAS h4366 Swift av

Bushee John E (Ethel) USN h4021 Park blvd

Bushell Ann r1756 Pentuckett av
" Wm H h1756 Pentuckett av


ST. AUGUSTINE SCHOOL FOR BOYS

Grades 9-12

Courses Preparing for All College Work

Classes Limited

Tuition Moderate

3266 Nutmeg St.

Tel. Randolph 8874

San Diego

ÆTNA

SALMONS & WOLCOTT CO.

INSURANCE COUNSELORS

AETNA GENERAL AGENTS SINCE 1911

316 S. D. Trust & Savings Bldg.

Tel. Franklin 5141

# GREENWOOD MEMORIAL PARK

43rd AND MARKET
TELEPHONE, MAIN 0477

(SAN DIEGO'S PERPETUAL CARE CEMETERY) OPERATED BY GREENWOOD CEMETERY ASSOCIATION

CEMETERY • MAUSOLEUM • CREMATORY • COLUMBARIUM



SAN DIEGO LUMBER CO.
ESTABLISHED 1869
WHOLESALE and RETAIL
FOOT OF SIXTH AVE.
TELEPHONE MAIN 4131



HILTON MOTOR CO.
Ford
Authorized FORD Dealer
SALES and SERVICE
1200 Broadway
Tel. Franklin 5121


Bushert Lester V (Florence A) mech Don Lee h3538 Arizona
Bushman Aaron h1615 3d av
" David R h4538 Norwood
" Sara (wid G W) r4538 Norwood
Bushnell Arth M (Margt) USN h3529 Bancroft
" Charlotte G (wid Albt) h616 Penn av
" Harold sign writer r3294 El Cajon blvd
" Mabel slswn h3314 Landis
" Marv B sec H D Newton h1747 5th av
" W E h1314 8th av
Bushore Louis S (Elsie) clk NSD r7650 Univ av
Bushway F Miller slsmn Stationers Corp h 3660 37th
Bushyager Harold r3995 4th av

**BUSINESS MEN'S ASSURANCE CO, B M A Saunders District Mgr, Life, Non-Cancellable Accident and Health Insurance, 504 San Diego Trust & Savings Bldg, 530 Broadway, Tel Franklin 6471**

" and Professional Men's Post No 3059 and Ladies Auxiliary VFW Balboa Park
Buskirk Fred D (Marie A) inspr CHD h2518 1st av
" Harold h757 11th av
" Harry D (Vada I) slsmn K-PCCorp h4354 38th
" Nicholas F (Bertha M) sec-treas City Chevrolet Co h3621 Albert
Buso Guadalupe lab r4274 Rosecrans
" Jesus (Ausencia) lab h4140 Gaines
" Juan (Theresa) coach clnr h4274 Rosecrans
Buss Alf C (Viola E) (Buss Bros) h2604 Front
" Bros (A C and H G) auto reprs 843 10th av
" Effie (wid R T) h2328 Newton av
" Elmer F r1069 19th
" Geo E (Lucille M) USMC h rear 931 19th
" Geo F formn CL&MCo rLa Mesa
" Henry G (Alice M) (Buss Bros) h3454 Olive
" Lillian sten r2328 Newton av
" Robt A (Lurana C) (Buss & Koehler) h2804 Newton av
" Solon C (Josephine) h1069 19th
" Walter M (Hilda) gro 1920 Ft Stockton dr h1918 do
" & Koehler (R A Buss C F Koehler) auto repr 2611 National av
Busse Emma A Mrs ofc nurse J H Young r 3583 Utah
" Millie (wid Henry) r1479 C
" Orlando J (Viora) clk YMCo h3932 Georgia
Bussell Jas C clk PO h642 21st
" Ralph J (Jean) h1418 2d av
Busselle Arth S (Elmira) dept mgr Internatl Harvester Co h2646 Howard av
Bussey Allen T (Angie) ftr Gas Co h2832 L
" Jas C (Helen) h2172 Front
" Jessie r2832 L
" Melvin driver r2832 L
" Robt A (Grace E) emp Cons Aircraft Corp h1982 Chatsworth blvd
" Ruth clk r2832 L
" Winifred nurse County Hosp r4366 Landis
Bustamentes Jesus (Benina) h143 15th
Buster Betty r3652 India
" Jas (Etna) atdt R E Newell h2134 5th av
" Kenneth O (Sigga) lab J B Howell
Bustos Gregorio lab h1740 Newton av
Busy Bee Society 846 5th av

**BUTANE LTD (Chas W Wright) Distributors of Butane Wonder Gas, A Natural Gas, Manufacturers of Butane Equipment Central Gas Plants, Domestic Gas Plants, Truck and Tractor Butane Installations, 2318 Pacific Blvd, Tel Main 6364**

Butcher Chas (Helen M) slsmn h721 11th av
" Goalie D (M Alberta) slsmn SOCo h4241 Hilldale rd
" Harold D USN h3327½ 30th
" Helenmae clk r4241 Hilldale rd
" Jas B (Edna) USN h4369 Felton
" Jos H mech eng SO&MCo r3394 Herman av
" Margt (wid E W) h3394 Herman av
" Maryellen serv rep SCTCo r4241 Hilldale rd
" Peter h2241 4th av
" Wm S (Eve I) driver L R Elliott h130 Hawthorn
Buteau Theo H (Edna M) electn h3554 Louisiana
Butera Antonio (Madeline) hlpr Gas Co h3210 Island av
" Rose L r3210 Island av
Butkovich Steve r105 West F
Butler Adeline J (wid J D) mgr Revere Apts h1620 Madison av
" Alice M tchr City Sch r480 Elm
" Alice W (wid J.H) h420 Ash

BUTLER
" Arth F (Mabel) dept mgr FNT&SBank h 4030 Falcon
" Arth F (Velma P) plmbr h4448 Arch
" Bernard boat opr S&CBCo r3384 Cottonwood
" Bertha B r2868 Spruce
" Bessie W (wid Geo) h2980 C
" Carl F (Osa) formn Standard Roof Co h3908 Manzanita dr
" Chas (Linda) jan City Sch h3083 Island av
" Chas E (Mollie J) h2812 Ash
" Charlotte Mrs h950 9th av
" Clara (wid Frank) h3059 Ocean View blvd
" Clara B (wid C E) supt Esther Hall Boarding Home for Business Girls h2580 C
" Clarence E (Maple E) formn Hage's h2719 C
" Claude F (Julia) clk h4112 Ingalls
" Clement C h4410 Marlborough av
" Cornelius P (Lyla) real est 724 E h3417 Whittier
" Dorothy manicurist F M Kohr r3652 Texas
" E D r1161 5th av
" Earl C USN h4869 Felton
" Earle L bellmn Hotel Sandford r1139 5th av
" Edith E (wid E W) h3020 Felton
" Edith L dep Co Auditor r3020 Felton
" Edna Mrs h2747 Imperial av
" Edna Mrs h508 10th av
" Edwin I (Cecelia M) dentist 520 E rm 703 h4337 Valle Vista
" Elmer C (Lillian W) opr Communication Station US Govt h4114 Napier
" Emma (wid F A) h2250 K
" F T h3443 Sterne
" Fletcher A (Olive) clk SDERy h2246 K
" Flora (wid C E) h4364 Hermosa way
" Florence A r2230 2d av
" Frank J (Julia M) h4802 Thorn
" Frank J sta atdt r3083 Island av
" Frank O (Mabel G) driver h3784 Louisiana
" Fred bkpr r4179 Bancroft
" Gail cook S B Friedhof
" Geo W (Martha) whsmn A M Lewis h4428 40th
" H M h4921 College av
" Harvey D clk PW r4428 40th
" Helen M sten GMAC r4053 1st av
" Herbt W restrwkr h3552 Univ av
" Howard (Betty) mech h2107 Bway
" Howard W (Apex Radio & Sound Co)
" Jas E (Virginia L) h4252 35th
" Jas P (Ethel) golf instr h3801 31st
" John D (Mary) formn Bd Pub Wks h2351 Soto
" John D slsmn r1620 Madison av
" John T (Marguerite) adj Pac Auto Ins Co h2276 Ft Stockton dr
" John W (Hazel) power equip opr Bd Pub Wks h4027 32d
" Jos G bellmn Pickwick Hotel h4819 Kansas
" Jos W (Lillian) investigator SBofE h1416 Bush
" Juanita (wid Chas) r4869 Felton
" Jule Mrs beauty shop 625 Bway R502 r4112 Ingalls
" Kay M sten PL&FCo r515 Evans pl
" Lewis R (Anna F) br mgr Pacific Food Stores h4053 1st av
" Lewis R jr servmn SDAECorp r4053 1st av
" Louis W (E Grace) teller FNT&SBank h 3237 33d
" Lyman F clk Mrs E L Payne r5084 67th
" Marguerite E bkpr r3784 Herman av
" Marie L bkpr LCCo r4869 Felton
" Marjore (wid Resch) h1340 K
" Martin L (Emma) h4042½ Swift av
" Mary r1620 Lincoln av
" Mickey Mrs r2747 Imperial av
" Nora M nurse r4053 1st av
" Orville G slsmn Safeway r4656 Alabama
" Robt B (Mabel D) gro 2703 Adams av h4683 Oregon
" Robt G (Ellen M) jan FNT&SBank h5084 67th
" Rolland Rev (Eliz) pastor Calvary Gospel Temple h4171 42d
" Roy E (Cath A) USN h4458 Alabama
" Thos F (Annie M) firemn SDFD h4085 32d
" Vincent A (Helen) USN h2147 Julian av
" Virginia r2246 K
" Wm H (Angela) h3705 Marlborough av
" Wm J (Eliz W) h3784 Herman av
" Wm R r4053 1st av
" Wilner E r4424 Copeland av

**BUTLER'S FEED MILL (S T Rathell) Hay, Grain, Feed, Fuel and Poultry Supplies, 2638 Imperial Av, Tel Main 5181**

Butsch Edw M clk r4441 Utah




# THE HOSTMARK COMPANY

ANDREW H. EKERN, Mgr.
INSURANCE WITH SERVICE
648 San Diego Trust & Savings Bldg. Telephone Franklin 1389


BUTSCH
" Marie (wid E E) h4441 Utah
Butt Chas P (Marie A) lab h1950 Logan av
" Forrest C firemn r516 West C
Buttaro Julian mach Arth Nordstrom r1817 Julian av
" Rose cannerywkr r1406 Kettner blvd
Buttedahl Siebjorn steelwkr h3386 Univ av
Buttemer Cath (wid L S) h3745 Columbia
" Richd J rtemn U-TPCo r3745 Columbia
" Robt L (Lorraine) rtemn U-TPCo h3908 Ibis
Butterbaugh Frank h1233 22d
Butterfield Eliz Z (wid J L) h936 19th
" Eva smstrs County Hosp r4226 Campus av
" Fredk C (Emma F) h3567 32d
" Geo W r3541 State
" Jackson T (Gail) (Associated Securities Co) h2127 Ft Stockton dr
" Jessamine (wid John) h4462 Mississippi
" Low B (Edna L) bldg contr 4354 Jefferson av
" Lynnford C (Clara) in chg US Bureau of Animal Industry h3239 3d av
" Odythe L (Welda) inspr State Bureau Cannery Inspection h3352 Myrtle av
" Thos P (Helen B) inspr Cons Aircraft Corp h3643 Mountain View dr
" Wallace E pntr Robt Cordtz Co h4127 44th
" Wayne B (Callie) pntr h1486 E
Buttermore Eliz Mrs mgr Nestle's Milk Products inc r3581 Park Villa dr
" Elmer E (Maude) carp h4764 Utah
" Robt A (Harriet) lab NAS h rear 4764 Utah
" Wesley B (Eliz) mech SDPD h3581 Park Villa dr
Butterworth Elsie I Mrs h4527 Wightman
" Josephine M (wid S D) h2429 5th av
Buttner Eric J (Mary A) USN h4127 Mississippi
" Mary r3446 Univ av
Button E Porter gdnr r1454 Voltaire
" Estella G Mrs h3821 Chamoune av
" Fredk G formn SDERy r3952 Oregon
" Laura (wid E P) h4154 Voltaire
" Leon F mech Am Typewriter Co r3821 Chamoune av
" Ned H (Lyla P) carrier PO h1958 Edgemont
" Ralph L mgr Duplex Water Percolator Co rLa Mesa
" Rell S pntr r1958 Edgemont
Buttoner Gladys A Mrs sec SD Club r4273 43d
" John (Gladys A) slsmn h4273 43d
Buttrey Isaac F (Edna) USN h3531 Filbert
" Virgil S (Nancy J) h3535b Filbert
Butts Eliz S r3144 Elliott
" Fannie B (wid G D) r4129 Idaho
" Gerald R (Iona) USN h4518 Myrtle av
" Heber (Maude) h3144 Elliott
" Verne lab h1604 C
Butz Frank r1335 J
Butzine Elton B (Lorraine) h4159 36th
" Fred C prin Brooklyn Sch h810 Mission blvd
Buxton Alf C (Mabel) h2345 32d
" Wm J h1236 11th av
Buyan Julia E cash Pullman Cafeteria r1240 5th
Buye Marcus C (Cornelia R) mech Miller Serv h3114 Beech
Buyse Adolf (Aileen) USN h3565 Monroe av
Buysman Otto C (Lenora) pntr E H Gray h3648 35th
Buzan Allan (Mary) mgr Special Service Flooring Corp h4284 Hilltop dr
Buzzell A F h2542 Island av
" Richd I (Virginia) mfrs agt 934 8th av h 3131 Juniper
Buzzelle Leslie J (Thelma) USN h2448 G
Buzzelli Frank mech Cons Aircraft Corp r634 Pennsylvania av
Byall Clara (wid T C) h2019 Mission av
Byars Dale (Thelma) mech Jack Spencer h 4181 Ibis
" Frank W h3844 37th
" Lee (Bertha) h1471 8th av

**BYARS WM R (Wincie L) Osteopath, 3431 5th Av, Tel Jackson 7761. h4507 New Hampshire, Tel Jackson 6059**

Bybee Raymond (Dorothy A) aircraftwkr h2874 Logan av
Bye Tena h2622 Newton av
" Wm H (Bessie E) h3982 Kansas
Byelly Robt C (Gertrude) USN h3646 47th
Byerley C Ketron (Rita) entertainer h4222 Georgia
Byerly Benj B (Mary T) acct h2030 Lincoln av
Byers Alma K Mrs priv sec BLCo h4862 Hawley blvd
" Clyde C (Beryl) typewriter mech h3232 Euclid av
" E E r1833 2d av

BYERS
" Edw r1492 K
" Gail C Mrs supvr CP&RD h4835 Kenmore ter
" H B chauf r4533 Boundary
" Jos emp US Grant Hotel
" Jos gas sta 4954 Univ av
" Lillian E sec J C Hizar rNational City
" Lillie W (wid J C) h4230 Arguello
Byfield Delmer (Bessie T) capt USMC h4949 Westminster ter
Byford B L cook r421 E
" Betty I Mrs h3701 7th av
" Blaine L cook r628 Pennsylvania av
" Fred W r3717 Wightman
Byler Maud (wid A T) r1831 K
" Wm O (Emma) h4015 41st
Byllesby Homer A (Edith) reprmn Gas Co h704 W Pennsylvania av
Bynum Ernest G (Lyle) USN h5117 Cape May
Byram Alice (wid V P) r2830 Dwight
" Theo B (Erna) h3010 Union
Byrd Albt R (Marjorie) emp NAS h1341 Columbia
" C W USN r4466 Central av
" DeWitt A (Mildred) emp SDTr&Savings Bldg h2577b L
" Geo W watchmkr r737 S 33d
" Grace G Mrs hskpr 1330 W Washn
" Mary A Mrs nurse r3645 30th
" Raymond W (Margt J) USN h1127 S 28th
" Wm P (Myrtle L) USN h4218 Utah
Byrne Chas M jr r2141 Hickory
" Chas T reporter U-TPCo r4964 Vista pl
" Clarence J (Vera) h3440 Albert
" Danl r415½ 46th
" Edw (Bessie) lab h914 S 26th
" Ella (wid T H) h4964 Vista pl
" Esther cash Jack Storey
" Frank A (Lillian) gdnr h3944 Cleveland av
" Garland F (Esther) serv mgr Univ Motors h4574 39th
" Harold S (Kathleen) driver h525 64th
" Jas cook County Hosp r3844 Albatross
" John I (Vivian) clk h1946 Sheridan av
" Jos P (Senora) inspr USI&NS h415½ 46th
" Julian G auto repr 4780 El Cajon blvd
" Loren J welder CMCo r3944 Cleveland
" Mary r3612 29th
" Nora Mrs r750 13th
" Patk W (Myrtle) h658½ 19th
" Richd J (Charlotte) eng Mercy Hosp h3766½ 5th av
" Ruth Mrs clk r4285 Trias
Byrnes Agnes (wid Michl) r5218 Monroe av
" Geo W rYMCA
" Henry r615 8th av
" Martha (wid A C) r2964 Juniper
Byrom Julia Mrs r4346 46th
" Leroy h4346 46th
Byron Adaline H Mrs clk NAS r4584 Park blvd
" Clifford h1430 7th av
" Florence Mrs mgr El Roberto Apts r942 Beech
" Irving W USN r2875 Boston av
" Stanley h4344½ Florida
" Thos J (Louisa) h4457 Highland av
" Walter J (Ruby E) USN h926 S 45th
" Wm C (Florence) lawyer h942 Beech
Byrum Fred electn r4295 48th
" Norma M Mrs h4295 48th
Byson Clifford (Elda) carp h1360 Evergreen
Bystrom Lelia F Mrs sten Fed Farm Sec Admn r4764 Biona dr
" Walter E (Lelia F) buyer City Purch Agt h4764 Biona dr

CIO Hall 852 8th av

**C I T CORP, H M Smith Office Mgr, Auto Financing, 314 Bank of America Bldg, 625 Broadway, Tel Franklin 7726**

C & G Food Products (C F Shook G R Wall) 1477 Univ av

**C & R TRANSFER CO, J W Case Mgr, Transfer and Storage. Freight To and From All Depots, 209 West E, Tel Franklin 6466**

Caballero Arth (Martha) cementwkr h2951 A
" Arth P (Ruby D) sign writer Foster & Kleiser Co h5422 Adams av
" Celia slswn Monarch Drug Co r2951 A
" Edw r2951 A
" Lena r2951 A
" Margot r2951 A
Cabana Wm (Dorothy) h3175 Market
Cabangco Gaudencio lab r537 13th
Cabanillas Henrietta clk r319 25th
" Paul (Ernestine) cement fnshr h319 25th
Cabaylo Manuel h1828 National av


DIRECTORY LIBRARIES

A Directory Library containing City Directories from all over the Country is maintained at the San Diego Chamber of Commerce for your convenience—free to consult whenever you desire

*This is Part of OUR Service*

San Diego Directory Co.



GOOD WILL INDUSTRIES

Myron Insko, Supt.

Tel. Fr. 7401

402 Fifth Ave.

"Not Charity But a Chance"

# HILL AND COMPANY
ACCOUNTANTS AND AUDITORS
314 FIFTH AVENUE BUILDING — TELEPHONE MAIN 0488

BROWN MILITARY ACADEMY
THE WEST POINT OF THE WEST
DAY AND RESIDENT STUDENTS
R. O. T. C. ACCREDITED
BEAUTIFUL BUILDINGS and CAMPUS
AT PACIFIC BEACH IN SAN DIEGO
TELEPHONES Franklin 6211 PacificBeach555

OFFICIAL GARAGE Automobile Club of Southern California and AAA
MISSION GARAGE
THE 24 Hour Garage
FRANKLIN 6597
Automobile Repairs Towing Washing, Polishing Lubrication Accessories and Parts
1058 COLUMBIA
1059 INDIA


Capell Martha O (wid D C) h3351 29th
Cable Elton C (Ella E) USN h rear 2687 Market
Cabler Cath C (wid A N) r2653 L
Cables Norman r322 G
Cabral Jos F (Mary) fishermn h3018 Kellogg
" Leonard J (Verna B) prsmn Frye & Smith h3757 Chamoune av
" Manuel h4263 Cherokee av
" Wm (Wilma) fishermn h2120 Ebers
Cabrera Carmen Mrs h rear 2624 Commercial
" Donald lab r rear 2624 Commercial
" Juan (Josephine) lab h2462 Commercial
" Louis lab r rear 2624 Commercial
Cabrillo Pharmacy—see Bakkers Pharmacy 2501 5th av
" School 1101 Evergreen
" Theatre J E Fortune mgr 329 Plaza
Cacho Evangeline B clk FNT&SBank r1527 Fern
" Maria (wid Michl) h1527 Fern
Cachuela Jose M (Rosie) USN h1993 Harrison av
Cacopard Harry (Mary A) h4251 Wilson av
Caddell Dale W (Hazel) USN h3084 Cedar
" E B (Dorothy) r2969 5th av
Caddy Verna L Mrs beauty shop 964 5th av R228 rJamul
Cade Ethel (wid L N) h3916 Oregon
" Florence A Mrs restr mgr City Sch r2226 Madison av
" John W (Jean) h3972 Bancroft
" Orpheus B (Florence A) slsmn h2226 Madison av
" Owen A (May) h2204 Garnet
Cadena Stella Mrs smstrs h1165 12th av
Cadenhead Mary Mrs h4158 Chamoune av
Cadillac Apartments Mrs B A Lindeman mgr 2533 Univ av

**CADILLAC MOTOR CARS, Don Lee Inc, California Distributor, 1302 1st Av, Cor A, Tel Main 5186**

**CADMAN ARTHUR B (Mabel M) Mgr W P Fuller & Co, h4928 Westminster Terrace**

" Marjorie sten B O Larsen r4928 Westminster ter
" Marjory emp US Grant Hotel
Cady Antonia Mrs cook Los Nopales Cafe r 1230 10th av
" Helen H r4028 Jackdaw
" Maude (wid R M) r2254 Island av
Cadzow Eliz r4076 4th av
" Eliz S (wid J M) h4076 4th av
" Jean solr r4076 4th av
" Nelle tchr r4076 4th av
Caenen Anne L nurse City Sch h1970 Wilbur av

**CAESAR'S-PASTORE'S (Carl R Anderson, Caesar F and Francis E Pastore) We Specialize in Ravioli, Spaghetti and Steaks, Orders Prepared to Take Home, 807 Broadway, Tel Main 8371, and 535 University Av, Tel Jackson 2747**

**CAFE DEL REY MORO. Mrs Paul Valle Manager, Dine in the Garden of the Kings, Luncheons, and Dinners, House of Hospitality, Balboa Park, Tel Franklin 4397**

Caffee Jas B (Josephine) slsmn WMSCo h4662 Van Dyke av
Cagampan Vicente (Magdalene) USN h3125 Herman av
Cage Alva D dentist Painless Parker h3551 32d
" Erwin L (Kath) USN h3781 32d
Cagle Peggy maid 4144 Palmetto way
Cahalan Gilbert L (Edna) slsmn h4785 Reno dr
Cahilig Peter M barber N P Pepito r655 6th av
Cahill Andw (Carrie) lab h2959 Webster av
" Arth J (Bernice) pntr h3717 Swift av
" Clyde (Lucille) slsmn C B Graham h4704 Constance dr
" Jos I (Evelyn L) rancher h4802 Anna av
" Julia maid 2154 Ft Stockton dr
Cahoon Kenneth E (Zilpha) h4581 Iowa
" Mildred Mrs r2680 L
Cain Amy Mrs h4527 Norwood
" Arth F (Barbara) circ mgr SD Californian h6929 Saranac
" Cath h2459 Union
" Elwood E (Pearl) h630 W Washn
" Eunice (wid D J) h3862½ 39th
" Floyd E r3566 Menlo av
" Harry L USN r4565 Myrtle av
" Harry W (Lucille) slsmn MMC h3766 Georgia
" Henry W (Ella S) emp Bway Lino & Cpt Co h3566 Menlo av
" John T (Gladys) h4059 45th
" Kath ofc mgr Foster & Kleiser Co r2459 Union
" Leonard E (Mary L) driver h505 21st

CAIN
" Lillie R Mrs h2075 Franklin av
" Maude Mrs (Kingston Hotel) h1161 5th av
" Stanley A (Nellie) USN h1769 Front
" Susan H (wid W M) h4565 Myrtle av
" Willard F r4565 Myrtle av
" Wm O (Pearl) lndy 3251 L h3681 Georgia
Cairns Fredk I h2206 6th av
" Kath M (wid A E) h3676 36th
Cairo Ralph (Rebecca) emp Leighton's Dairy Lunch h941 18th
Calabrese Anthony (Josephine) cook h2862 Boston av
Calac John (Marcelina) lab h1931 L
" Jose C (Clementa) lab Bd Pub Wks h3096 Clay av
Calafata Mary F fnshr Ratner Mfg Co r520 W Date
" Tony (Antoinette) cannerywkr h520 W Date
" Vincent clk Mrs Etienne DeFalco r520 W Date
Calalang Leon cook Mrs Naoye Yamasaki r 622 11th av
Calami Onofreo (Rose) lab h3051 Newton av
Calbos Frank C asst mgr Fox Cal Theatre h 1331 4th av
Calcutt Adelaide J (wid Alf) h3628 43d
" Grace maid 3223 James
Calder Eliz W r320 Fir
" Kenneth (Kath) slsmn h3817 Arnold av
" Wm S (Marguerite) shtmtlwkr Cons Aircraft Corp h629 S 39th
Calderella Mary (wid Saml) h3107 J
Calderon Baltazar H r3562 Ocean View blvd
" Hector r3518 Park blvd
" Juana Mrs r2624 Commercial
" Miguel G (Herlinda H de) consul Mexican Consulate h3518 Park blvd
" Miguel G jr r3518 Park blvd
" Yolanda r3518 Park blvd
Caldwell A M emp US Grant Hotel
" Abbie K (wid Eliot L) h3220 3d av
" Alex B (Zora) drftsmn h4229 Arden way
" Angus D (Irene) h4650 Orange av
" Arth r3776 Pershing av
" Arth B (Mary E) plmbr F A Heilbron h4915 Catoctin dr
" Beth H (wid D W) restr mgr City Sch h3778 Pershing av
" Bradley (Louise) meatctr h5030 Santa Monica av
" Byron W (Wilda) h4746 Oregon
" Chas E (Daisy) pntr h4816c Niagara av
" Clyde C (Inez) elec contr 4640 Campus av
" Darrell L (Georgiana) mach SACo h4142 Louisiana
" Donald L r830 6th av
" Durward W (Frances H) shtmtlwkr h3658 Warner
" E D Mrs r4371 Swift av
" E May h328 23d
" Edgar h2368 State
" Emery (Ruth) pntr r2421 G
" Eula maid 1888 Alta Mira pl
" Fred A (Lena) meter rdr Gas Co h4188 Central av
" Fred I (Mildred) clk h3227 Midway dr
" Fredk A (Louisa) h3736 Utah
" Geo M (Ethel) driver GBCo h4128 Iowa
" Hendrix K (Blanche) elec eng h3721 Utah

**CALDWELL HOMER F (Esther) Real Estate, Specializing in Bungalows, Residences, Income Property, Rentals and Ranches, 204 W Washington, Tel Jackson 4131, and 3347 El Cajon Blvd, Tels Randolph 1125 and 1126**

" Jas F lab h4032 Logan av
" Jas H (Hazel) USN h1134 26th
" Jas K h872½ Grand av
" Jean usher r3620 Ray
" Jennie Mrs r3614 28th
" John (Louise) USN h732 8th av
" John Rev (Willie) pastor Apostolic Faith Ch h2755 L
" John C fishermn r4032 Logan av
" Joyce V (Ethel C) carp h244 S 35th
" June h3620 Ray
" Kenneth (Mazie) USN h2337 Hickory
" Leo W mach SACo r237 West F
" Leslie C (Theodora) h4553 51st
" Margt A tchr City Sch r320 Fir
" Mary r3040 Palm
" Mary E (wid W H) h3230 5th av
" Murney Mrs h731 19th
" Oakley F (Alice M) tile 2854 Univ av h5940 Estelle
" Richd M r4046 Jackdaw
" Robt C carp r3646 Arizona




# FENTON MATERIAL CO.
ROCK, SAND, CEMENT, STEEL AND BUILDING MATERIAL • PHONE FR. 6224


CALDWELL
" Robt D chauf Checker Cab Co r322 G
" Rowland W (Winifred B) (Caldwell's Service) h4046 Jackdaw
" Tilghman C atdt Naval Hosp
" Vera M Mrs tchr City Sch r4516 Esther
" W W (Marguerite) USN h2126 Mission av
" Wade (Verla) USN h2446 G
" Warren M (Laura E) h4245 Highland av
" Warren H (Minnie) tilesetter r3736 Utah
" Wm A electn r2840 Adams av
" Willis A (Edna M) driver SJWCCo h2877 Boston av
" Wofford T (Vera M) tchr City Sch h4516 Esther

**CALDWELL'S SERVICE (R W Caldwell) Super-Service Station, Distributor of Taxi-Tread Tires "The Best Re-Treads in Town," 1111 Ft Stockton Drive, Tel Jackson 3161**

Cale Alma A sten J C Hartley & Sons r3545 Cherokee av
" Hugh R (Grace) USN h1527 Columbia
" John C (Alma) storekpr NSD h3545 Cherokee av
Caledonia Apartments Lewis Jones mgr 1615 9th av
Calencia Ernesto ironwkr 201 A r1365 1st av
Calendula Court 2958 5th av
Calhoon Gae S (wid Roy) h4519 37th
" Glenn F carp r4282 45th
" Leo (Phyllis) (Mission Screen Co) h4523 Esther
" Matilda (wid C C) h4282 45th
" Rex B bkpr Haas Baruch & Co r4926 Del Monte av
Calhoun Alonzo car washer Univ Motors r204 S 30th
" Eug D (Lucy) h833 21st
" Evelyn J r414 La Crescentia
" John C F (Anna T) h1943 5th av
" S C h906 11th av
" Shandry sten WPS r833 21st
" Wesley G (Ruth M) USN h1501 Brookes av
Callendo Enrico (Vivian M) clk Majestic Malted Milk Shop r1910 Kearney av
California Alumni Association Margt F Culbertson sec 525 C rm 409
" Apartments Mrs M C Cuplin mgr 941 11th av
" -Arizona Sales Agency Inc J A Ware pres R J Ridout sec-treas mfrs agts 666 State
" Bridge Club (Mrs M E Barnes Mrs Shirley Robertson) 1502-04 5th av
" Building Balboa Park

**CALIFORNIA BUTANE & APPLIANCE CO (E F Ellis, W H R Taylor and Max D Cheeseman) Natural and Tank Gas and Appliances, Electrolux Refrigerators, Ranges, Water Heaters, Dairy Sterilizers, Brooders, Gas Torches and Burners, Automotive Butane Conversions. Orchard Heating, 6987 El Cajon Blvd, Tel La Mesa 823**

" Club Victor Nance mgr 1104 4th av
" Court W C Berry mgr 1217 28th
" Dairy Council Nina B Crigler nutritionist 645 A

**CALIFORNIA DENTAL SUPPLY COMPANY, Ferd Scholander Mgr, 808 Bank of America Bldg, 625 Broadway, Tel Franklin 7389**

" Discount Co Gilman Gist mgr 1492 5th av

**CALIFORNIA ELECTRIC WORKS LTD, V R Knight Pres, Fred H Schaaf V-Pres, Frank W Sloan V-Pres, E J Rickerson Sec-Treas, Complete Electrical Service, Electric Equipment, Supplies, Motors, Contractors. Wiring, Etc, 424 8th Av, Tel Main 2145 (For further information see page 27 Buyers' Guide)**

" Hotel M F A Shieve mgr 553 5th av
" Laundries Inc W H Poschman mgr 1166 19th
" Milling Corp R A Ainsa mgr 542 15th
" National Guard Armory Balboa Park
" Packing Corp W L Robinson supt canners 2272 Belt
" Progressive Drugless Practitioners Assn W F Gearhart pres 1895 Ebers
" Ranch and Home Co E O Busenburg pres 625 Bway R325
" Sheet Metal Works (J G Ferguson J H Mullen) 902 Univ av

**CALIFORNIA STAMP CO, Harold S Conard Pres, Ruth I Conard V-Pres, Rubber Stamps and Supplies, Seals, Stencils, Brass Signs, Badge and Celluloid Buttons, 855 7th Av, Tel Main 0104**

" Tax Agency G S Confarr mgr 625 Bway R1023

**CALIFORNIA-WESTERN STATES LIFE INSURANCE CO, Neil Nettleship Manager, Suite 621 Commonwealth Bldg, 524 B, Tel Franklin 6337 (For further information see page 43 Buyers' Guide)**

" Wholesale Co elec supps 20 West F
Caliger Tony (Phyllis) USN r401 Spruce
Calihan Mary Mrs sec Auto Gear & Supp Co r 2541 C
Calkins Alice E Mrs lndywkr OFL h1024 Hendricks av
" Benj trmr De Luxe Auto Top Wks
" Carlten D (Ruth) clk New Plaza Hotel r 2976 Locust
" D J h rear 2651 Logan av
" Edw A (Arnold & Calkins) h2875 E
" Frank M (Leta) h2746 29th
" Geo S h3827 Van Dyke av
" Lynn B (Edith C) h3675 Louisiana
" Raymond A (Anna B) h4146 Swift av
" Reuben R (Lottie) carp h4812 Castle av
" Ruth Mrs sten City Civil Serv r2976 Locust
Call Allen A (Ruth) USN h3795 Florida
" Jas hlpr Gas Co r3643 6th av
" May h4558 Bancroft
" Roy A (Peggy) slsmn A M Lewis h3872 National av
Callaghan Andw (Maye) USN h4178 49th
" J M Mrs r3802 Centre
" Margt soc wkr CWD r480 Elm
" Nora (wid Chas) h1631 8th av
" Ross carp r721 Grand av
Callahan C C h4703 71st
" Carl B (Mary) bus agt Theatrical Stage Employees Union Local No 122 h3614 Arnold av
" Chas C electn NAS PO bx 369
" Chas C (Cecelia) USN h3655 Alabama
" Chas W (Louise) (Mel & Cal Buffet) h4238 Alpha
" Francis E (Elsie M) asst Co Auditor h3553 Arizona
" Geo (Thel) welder h1946 1st av
" Irene r1959 Ocean View blvd
" Jas h3029 Menlo av
" John pntr r1516 1st av
" Larry clk Gas Co r3610 Wawona dr
" Margt Mrs mgr La Marr Apts h302 Thorn
" Michl (Maxine) steelwkr h3733½ Chamoune
" N C H Mrs h401 Spruce
" Robt pntr r1516 1st av
Callan Donald S (Libby) h708 Verona ct
" Ed R (Mary J) (A-1 Lock & Key Co) h 4084 5th av
Calland D Stanley (Mabel) (Calland & Eden) h662 Rosecrans
" Leo B (Sarah S) tchr Teachers College h4943 College av
" & Eden (D S Calland Helmer Eden) bldg contrs 3075 Main
Callander Margt W (wid H N) h1646 Dale
Callard Eric G (Winifred) porter JD&ABSCo h2588 Fairmount av
" Geo R (Edith) jan FNB h535 S 39th
Callas Fred pharm r1545 2d av
" Thos P barber Lee Welch r767 7th av
Callaway Addie (wid W J) h2206 6th av
" Harry E (Frances) v-pres Thearle Music Co h2359 Locust
" Jas L (Myrtle) h1644 Grand av
" John B (Winifred) USN h2712 C
" Julia h346 West B
Calibreath Jos H h124 Ritchey
Callender Carl C (Mary) tree surg h4251 3d av
" Dorothy Mrs r4669 Iowa
" Mary L nurse Stevenson-Chartres-Martin Medical Group rGolden West Hotel
Calles Plutarco E h1212 Upas
Callette Miguel (Guadalupe) bartndr h2285 Julian av
Callian Alex J (Wilhelmina) h3529 Z
" Demeter J (Helen) mach SDMCCo r1780 Newton av
" Eliz N (wid Thos) smstrs h2650 Boston av
" Jas T (Arleva) chauf h2652 Boston av
" John (Jesus) h1780 Newton av
" Manuel mach r1780 Newton av
Callicotte Dale nurse Co Hosp
Calligan Jos H (Carolyn M) USN h3805 Merivale av
Callison Hayward C (Clara) h1406 Tyler
" Scott L (Opal) auto repr 1734 C h4456 30th
Callo Severino (Rosa) h2667 Imperial av
Calloway Theo hairdrsr Dorothy Hays Co r2705 Columbia
Callston Roberta Mrs waiter r1535 4th av
Calma Pedro (Venice) lab NAS h3025 Newton av
Calmerton Gail clk h2206 6th av


BARNEY & BARNEY
INSURANCE (Every Form)
BONDS (Surety)
LIFE
PHONE Franklin 5131
Scripps Bldg. (2nd Floor)

CALL M4011
We will answer your Telephone Calls Day or Night with an Extension Line or Referred Listing in Telephone Book
ORIGINAL TELEPHONE SECRETARIAL SERVICE
344 S. D. Trust & Savings Bldg.
MAIN 4011

# JOHNSON-SAUM COMPANY
## FUNERAL DIRECTORS
**1408 Fourth Ave.** **Telephone Main 6168**



Frye & Smith Ltd
Printing and Photo Offset
850 Third Avenue • Phone Main 8175


Calnek Enid R r2114 Abbott
Caloca Frank (Mary) clk A J Kahn r1418 F
Calonsod Jos S (Maryetta) h323 Sampson
Calot Gustave H electn h427 27th
Calpin Jos C (Pearl) metermn Gas Co h109 Washn
Calta Rose Mrs (Tiller's Confy) r3785 Cottonwood
Calvary Baptist Church (Colored) Rev J H Branham pastor 1901 Julian av
" Cemetery 1501 W Washn
" Chapel Rev A S Ward pastor 3756 28th
" Episcopal Mission Rev H P Chase pastor 4557 Edgeware rd
" Gospel Temple Rev Rolland Butler pastor 3738 El Cajon blvd
" Presbyterian Church Rev G M Shuman pastor 390 S 39th
Calvert Bertram (Helen) chauf h1165 Cotton
" Cecil M (Bertha) mech E L LaSalle h419 Sampson
" Edw H (Ethel H) phys h1891 Titus
" Fredk C (Hattie B) phys 320 16th h19 26th
" Jas E (Pauline) bartndr h5076 Saratoga av
" John (Marion) atdt Al Dean r323 20th
" Josiah h1706 2d av
" Pauline slswn Real Silk Hosiery Mills r5076 Saratoga av
" Thos F (Rose) mech h3468 Clayton
" Turner N (Pauline) h2220 Adams av
Calvery Adelaide emp US Grant Hotel r3583 45th
" Hartel C (Adelaide) USMC h3583 45th
" Virginia r3583 45th
Calvin Burl waiter US Grant Hotel r765 10th av
" Chas E (Alice) lndy 1874 Bacon
" Court Apartments 2760 C
" Edw R h3951 Boundary
" Everett M (Goldie) mech h2622 Violet
" Florence r600 Catalina blvd
" Jas R (Martha D) agt MLICo h4218 45th
" Lucias L (Cedonia) USN h826½ 17th
Camacho Jose L barber 3587 Main rNational City
" Lupe Mrs h1718 Logan av
" Ramon C (Aurora) mech h3460 Main
" Robt B (Rose P) h445 32d
" Robt M lab r445 32d
" Sylvester lab h922 S 16th
" Virginia R r445 32d
Camarda Peter (Tanina) fishermn h329 W Date
Camarillo Frank pantrymn Maryland Hotel r 429¼ Market
Camathias Mathew (Ann) emp Cons Aircraft Corp h2822 San Diego av
Camby Wm (Marsia) h3666 Strand way
Came John T (Gladys) formn Gas Co h4059 45th
Cameo Beauty Shop (Mrs E E Taylor Blanche Stonebarger) 1303 5th av

**CAMERA SHOP THE (Geo W Owen) Movie and Still Cameras, Projectors, Film, Photographic Papers, Supplies and Accessories, 4217 University Av, Tel Randolph 1677**

Camerlynck Frank H (Kaleida) pntr h4467 48th
Cameron Alex (Jean) h2728 5th av
" Alf E clk r3990 Dove
" Alice A (wid A E) h3990 Dove
" Alice M bakery 222 W Washn h4027 Albatross
" Archie D r4436 Newport av
" Barbara A r4361 Marlborough av
" Bernice waiter Glenn Glassford r4039 34th
" Betty emp Co Prob Office
" Chas E (Loletta) h2528 Univ av
" Donald M (Arlue) h4436 Newport av
" Dorothy M stdt **KELSEY-JENNEY COMMERCIAL COLLEGE** r4520 Georgia
" Edith Mrs h4171 Menlo av
" Emma C Mrs r4520 Georgia
" F Morton r4802 Edgeware rd
" Fay Mrs h1277 S 32d
" Florence A Mrs h4361 Marlborough av
" Frank (Margt) USN h3067 B
" Frank A clk Westn Lbr Co r614 S 28th
" Fred (Mildred) receiver SDERy h4611 33d
" Fred G (Oriel) mach SDMCCo h211 W Robinson av

**CAMERON H A COMPANY (Hugh A Cameron) General Insurance, Surety Bonds, 531 Union Bldg, 235 Broadway, Tel Franklin 5617**

" Herbt slsmn JRTCo rSan Diego Hotel

**CAMERON HUGH A (Louise B) (H A Cameron Company) h3600 Pringle, Tel Hillcrest 2707-J**

" Hugh A (Gertrude) watch repr 520 E rm 207 h1628 Monroe av
" Isabel clk Alice M Cameron r4027 Albatross
" Jack h828 G

CAMERON
" Jas (Grace) USN h4014 National av
" Jas C (Mary P) mech h814 Isthmus ct
" John M clk r211 W Robinson av
" John S (Edith L) writer h4802 Edgeware rd
" Leonard D (Margt) lab h1343 Columbia
" Lois maid 4450 Altadena av
" Marie Mrs clk h1486 B
" Mary Mrs florist h4056 Normal
" Mildred M Mrs tchr City Sch
" Minnie (wid C H) h3636 Wightman
" Nellie B (wid A H) h4459 44th
" Patricia M r4361 Marlborough av
" Robt W (Virginia I) clk h4520 Georgia
" Roy E (Ruth T) tchr Teachers College h4370 Witherby
" Thos gdnr Rose Court Floral Co r4056 Normal
" Wallace (Ione) restr 2972 Imperial av h 2964 do
" Wm H (Rose) slsmn Schiller Book Bndry h222 Lewis
Cametaux Carrie (wid Wm) waiter h710 Beech
Camille Millinery Mrs Bertha Shapiro 1064 5th av
Camillo Jos J whol fish 867 Harbor rLa Mesa
" Louis F (Emily) h4478 Norfolk ter
Caminitti Ralph (Louise) USN h137 27th
Camm Pearl Mrs h2958 5th av
Cammack Leo W (Eliz L) USN h1332 Gregory
Camp Addie M r4765 Wilson av
" Albt O (Helen) sign pntr Natl Sign & Adv Co h1117 13th
" Bessie L Mrs C S pract 3677 Orange av
" Charlotte tel opr MCCA h1305 Granada av
" Edw C clk SDC-OPA r1305 Granada av
" Frank E (Eva) carp h2834 Island av
" Frank L (Dorothy) slsmn Vegetarian h827 30th
" Geo gdnr r2151 Ft Stockton dr
" Hans E h733½ Sutter
" Hazel Mrs h1801 Lyndon rd
" Lois E clk S H Kress & Co r4510 Brighton av
" Mary Mrs h2111 Franklin av
" Mary B (wid F J) h1816 Mission av
" Mary E (wid Jas) h3822 39th
" Paul (Kath) USN r4584 Landis
" Richd W USN r4510 Brighton av
" Walter B driver r1305 Granada av
" Wilbur A (Juanita) carp h2832 Island av
Campa Robt M (Rosa) lab h1789 Logan av
Campana Pascual (Tillie) lab h1970 Newton av
Campas Francisco (Petra) h rear 1535 Pacific blvd
Campass Antonio lab Vitrified Products Co
Campbell Agnes A Mrs smstrs L C Co h3228 33d
" Agnes B (wid Jas) r4639 Long Branch av
" Alan S (Virginia) shtmtlwkr h2742 Juan
" Albt aviator r1616 W Walnut av
" Albt D (Estrid) h822 San Juan pl
" Albt J (Mabel C) carp h4045 Mississippi

**CAMPBELL ALBT T (Mary R) Gasoline and Oil, Service Station, Tires, Batteries, Greasing and General Repairing, 2496 Broadway, Tel Main 7319, h3041 C**

" Alethea F tchr City Sch r4045 Mississippi
" Alex h250 Payne
" Alice E Mrs h1318 State
" Amos E chauf r rear 1116 Front
" Amy r2424 6th av
" Amy H (wid Macy) r3746 Wilson av
" Anna J (wid C C) h4547 Norwood
" Argyle M (Kathryn S) ins 1213 Univ av h 3752 Bancroft
" Arth R (Marian) h4277 Trias
" Aubry O (Jessie G) slsmn h4725 Vista
" Bernice emp U S Grant Hotel
" Bertha r1034a E
" Bertha G Mrs smstrs h4130 Boundary
" Beulah A nurse r3005 4th av
" C Dorothy (Kensington Dept Store) h4071 Adams av
" C Wm (Mabel) mech h6550 Wunderlin av
" Chas busmn U S Grant Hotel
" Chas M Carrie) h4334 Swift av
" Chas W jr (Marjorie T) printer h4124 Florida

**CAMPBELL CHEVROLET CO, R B Campbell V-Pres-Genl Mgr, W A Folcke V-Pres, K W Stott Sec-Treas, H L Johnson Sales Mgr, 1600 Broadway, Tel Franklin 1234, and W L Burnside Sales Mgr, 4144 University Av, Tel Randolph 1123**

" Christine r1616 W Walnut av
" Clarence E (Myrtle) mgr Belden Apts h861 10th av
" Clinton (Camille) fishermn h4883 Narragansett av
" Colin clk r2357 5th av
" Colton C (Rosetta) h1528 J




# PETERSON MOTORS, Inc.
## HUDSON - TERRAPLANE - SALES AND SERVICE
**Tel. Main 5129** **Broadway at Thirteenth**


CAMPBELL
" Dale A (Jeannette M) bricklyr h4271 Altadena av
" Dani W (Emma) hlpr NTS r3743 46th
" David C (Hazel) (Campbell Machine Co) h 3485 Ocean Front walk
" Don D (Gladys A) mgr Martin Verb Sport Shop h4339 40th
" Donald L (Opal L) USN h2352 2d av
" Dorcas nurse Naval Hosp
" Dorothy nurse Mercy Hosp h4196 Georgia
" Dugald W (Lois) dept mgr SD Chamber of Commerce h3585 Ocean Front walk
" E H h4081 Eta
" E Vera Mrs r4254 Euclid av
" Earl D delmn UICo h2783 K
" Edith W Mrs h3132 5th av
" Edw L h2117 Howard av
" Edw P emp Ryan Aeronautical Co r3652 Columbia
" Edwin M (Mona) elev opr FNB h3727 Swift av
" Effie P (wid D D) h3510 Pershing av
" Eleanor C Mrs nurse Mercy Hosp r1928 Edgemont
" Eliz Mrs h2684 B
" Ella C (wid L W) h3012 Canon
" Ellen H h220 Juniper
" Elsie Mrs hskpr Maryland Hotel r4136 Oregon
" Emily (wid H H) r1819 Lyndon rd
" Emma (wid J W) r636 C
" Emmet M (Melba) USN h3323 Grim av
" Erskine J h591 Silver Gate
" Everett lab r3308 Kettner blvd
" Everett (Ardella) pntr h4290 50th
" Florence H (wid E J) h4126½ 30th
" Florence L Mrs slswn SR&Co r1534 Front
" Frances Mrs cook Hotel Casa Loma r4349 30th
" Frank (Mary) steelwkr h1456 9th
" Frank A sergt Cal Highway Patrol rOtay
" Frank J (Louise) h2241 1st av
" Fred L (Winafred) USN h1938 Granada av
" Fred M (Elvira) routemn Lory Cing & Dyeing Co h4541 Norwood
" Gage (Virginia) carp h1825 Una
" Geo r739 2d av
" Geo B (Marguerite) USN h4304 54th
" Geo E (Lydia J) (Campbell Machine Co) h 3022 Voltaire
" Geo R (Helen E) slsmn David Rubenstein h3663 Mountain View dr
" Gertrude Mrs h4219 33d
" H W bartndr h1204 17th
" Henry h4013 Van Dyke av
" Henry J (Cath) formn Bd Pub Wks h2971½ Imperial av
" Howard R r4130 Boundary
" Holland (Geraldine) h2131 Franklin av
" Hugh (Louise) h3150 Maple
" Irvan J (Mildred) USN h2746 C
" Iska slswn Anthony Misuraca r1543½ Front
" Iva Mrs maid 3734 Milan

**CAMPBELL J C DENTISTS, Mark E Roby Mgr, 965 7th Av, Cor Broadway, Tel Main 4254**

" J Walter (Ellen) tilestr h4123 Wilson av
" Jack K jr (R Marie) emp Cons Aircraft Corp h4320 Van Dyke av
" Jas (Pearl) restr 3304 Kettner blvd h3308 do
" Jas F (Mary) carp h1030 S 39th
" Jas H (Eliz) USN h3126 Goldsmith
" Jas P (Marion P) hlpr Gas Co h3293 E
" Jas S h2678 6th av
" Janice J clk Martin Verb Sport Shop r 4339 40th
" Jay (Ethel M) brklyr h4370 Campus av
" Jean F (Ann) carp h2370 Julian av
" Jeannette L slswn Whitney & Co r4338 Cherokee av
" Jefferson E (Velma) servmn C A Gray h3420 Cherokee av
" Jessie r378 Rosecrans
" John C (Gertrude) carp CMCo h4536 Texas
" John K (Carolyn) USN h4967 College av
" John N (Doris E) mech Cons Aircraft Corp h4123 Dwight
" John R welder NAS h3872 5th av
" John W h3532 Fairmount av
" Jos A (Mary) clo clnr h1720 29th
" Jos R (San Diego Auto Court) h6496 El Cajon blvd

**CAMPBELL JOSEPH S (Pearl A) Lawyer, 721 First National Bldg, 1007 5th Av, Tel Main 0548, h3539 Elliott, Tel Bayview 3594**

" Julius R r4276 39th
" Kath Mrs h3529 Granada av
" Kenneth R r4219 33d
" Kent br mgr Dairy Mart Farms rLa Jolla
" Kreigh r3872 5th av

CAMPBELL
" Leo O (Eleanor) USN h1928 Edgemont
" Leslie E (Mary) USN h4772 35th
" Loren (Mildred) emp SIW h4166 Marlborough av
" Lorn A (Gwendolyn M) asst mgr F W Woolworth Co h1261 Robinson av

**CAMPBELL MACHINE CO THE (David C and George E Campbell) Marine and Stationary Diesel Engines, Marine Railway Service, Marine Repairs, Foot of 8th Av, Tels Main 2455 and Franklin 7448**

" Malcolm S (Dorothy L) whsmn S&COCo h 3746 Wilson av
" Mary beauty opr r4508 Terrace dr
" Mary Mrs h2232 Island av
" Mary Mrs h204 S 30th
" Mary R Mrs liquors 2813 B r6166 Wunderlin
" Martha A (wid Jas) r4956 Santa Monica av
" Matthew r3045 Greely av
" Mattie M sten Roy F Bleifuss Co
" Maynard (Avis) mech h245 Ada
" Meredith L lawyer 1007 5th av R1025 rBonita
" Mildred A dep Co Assessor h3367½ 30th
" Miriam (wid Wm) r3443 Olive
" Myrna nurse CHD r3409 Meade av
" Nellie (wid John) h3106 Congress
" Nellie E (wid B E) h2872 Fir
" Nellie H (wid John) h3106 Moore
" Oliver J (Lydia A) trucking 2882 Spruce
" Oscar K r4339 40th
" Otis M (Mary A) h4096 35th
" Owen G (Violetta) h4509 Del Monte av
" Paul W (Helen) parts mgr Campbell Chev Co h4562 51st
" Phyllis L r6550 Wunderlin av
" Rachel H writer h3468 Copley av
" Ralph W plmbr W-MCo h3661 47th
" Riley h1763 3d av
" Robt F mech Smith & Haight r3991 Idaho
" Robt O tourist agt 108 West B rRamona

**CAMPBELL ROY B (Callie M) V-Pres-Genl Mgr Campbell Chevrolet Co, h3224 Trumbull, Tel Bayview 3341**

" Roy H Rev pastor First Congregational Ch h2876 Nutmeg
" Ruth Mrs r4033 Marlborough av
" Ruth H dep Co Clerk r220 Juniper
" Saml (Della) bldg contr 4508 Terrace dr
" Sheldon H reporter SD Sun r4277 Trias
" Theresa h3612 29th
" Theresa Mrs smstrs Healey Co h470 20th
" Thos plmbr r3586 Main
" Vernon H h830 G
" Vinnie r204 S 30th
" Walter r841 2d av
" Wm h4276 39th
" Wm slsmn r3228 33d
" Wm A aud Maryland Hotel r630 F
" Wm W h1616 W Walnut av
" Zeb C (Anna) h4537 Brighton av
Campbell-Shields Eliz (wid A B) h1819 Lyndon rd
" Patk slsmn r1819 Lyndon rd
Campdoras Francis P (Arlene) slsmn Crane Co h2661 Jonquil dr
" Grace h533 21st
" Velleda r533 21st
Camper Arch A (Sonia) USN h4251 Swift av
" Margie nurse Co Hosp
Camphor Albt B (Wilma) r2434 Bway
Campion Norman G (June) h4067 37th
Campo Michl meats 965 12th av rCoronado
Campos Aniceto gro 1794 Newton av h1036 Beardsley
" Carlos H (Mary) emp US Grant Hotel h1830 Logan av
Campsell Frank slsmn h824 Brighton ct
Camren Jeanette Mrs r4270¼ 34th
" Rollie L (Louise) opr SDERy h4571 Florida
Camus Chester slsmn Natl Shirt Shops r3778 Highland av
" Fred U (Mary A) h3778 Highland av
Canaday Malcolm r814 Brighton ct
Canadian Legion British Empire League USA Post No 5 Balboa Park
" Legion Building Balboa Park
Canady Walter R (May) h4635 Newport av
Canale Jesse C (Myra) emp BV&SCo r2244 1st av
" Myra B Mrs priv sec US Customs r2244 1st av
Canan Saml W (Mary) USN h2660 6th av
Canape John fishermn h2558 India
" Julia r2558 India
Canaris Geo (Irene) lab h3609 Tompkins
Canas Joaquin (Maria) fishermn r1557 Columbia


GARLAND & NORDEEN
INSURANCE
FIRE
LIFE
ANNUITIES
AUTOMOBILE
COMPENSATION
SURETY
BURGLARY
LIABILITY
MARINE
PLATE GLASS
SAN DIEGO TRUST and SAVINGS BLDG.
MAIN 7118



Modern Building Specialties Company
Manufacturer's Agent
VARIOUS HOUSEHOLD REPAIRS OUR SPECIALTY
Room 304
441 C Street
Phone Fr. 3212
C. R. LANGE
Res. Tel. Randolph 1704

CADILLAC
"Standard of the World"
First, Front and A Streets

LA SALLE
DON LEE

OLDSMOBILE
"The Car that Has Everything"
Telephone Main 5186

ARNOLD S. COSGROVE COMPANY
—
GENERAL INSURANCE
—
FIRE
AUTOMOBILE
LIABILITY
—
506
SAN DIEGO TRUST & SAVINGS BUILDING
530 BROADWAY
—
MAIN 2876

PEOPLES FINANCE & THRIFT COMPANY
5% Investment Certificates
Salary and Auto Loans
638 B ST.
TEL. FRANKLIN 1158

Canavan Ena r2563 A
" Edw B r839 Front
" Evelyn G clk J H Canavan r2563 A
" Jos H (Eleanor G) health foods 743 E and food products 617 12th av h2563 A
" Lucile Mrs bkpr L M Schiller r2709 Terasita dr
" Wilfred F (Lucile) slsmn A N Baird h2709 Terasita dr
" Wm J clk J H Canavan r2563 A
Canchola Adaline emp SDSL r1729 Pacific blvd
Candler Aubra A (Barbara) h4775 Newport av
Candwell Ralph L (Effie) h7483 El Cajon blvd
Canedo Jos G (Paula) chef US Grant Hotel h1741 Kearney av
" Jos M (Connie) restrwkr h2365 Columbia
" Pauline M lndywkr G A Glavas r1741 Kearney av
Canepa Andrea (Celeste) h1970 Irving av
" Antonio h2966½ India
" Antonio restr 1604 India
" Ernest (Mary) fishermn h2544 State
" Fred fishermn h2056 Kettner blvd
" Gravani (Barbara) lab h2932 India
" Jack fishermn r2151 Kettner blvd
" John (Louise) h1648 Kettner blvd
" John fishermn r2966 India
" John jr fishermn r1648 Kettner blvd
" Julia cannerywkr r2151 Kettner blvd
" Lawrence D (Gladys) fishermn h4345 30th
" Lorenzo (Angelina) fishermn h2151 Kettner blvd
" Mary cannerywkr r2151 Kettner blvd
" Paris (Barbara) fishermn h2966 India
Canfield Alf E (Louise) chauf h2141 Columbia
" Anna fnshr Balboa Lndy r3824 43d
" Kath B (wid F K) h3666 43d
" Leonard C (Elsa) baker 2489 Bway and 3794 30th h3761 Arnold av
" May Mrs h3672 Florida
" Paul M (Grace B) auto repr 4015 Univ av h4320 49th
" Thos M (Anna) h4235 Boundary
" Wm R (Alice M) drugs 3603 4th av h3605 do
Canham Claude L (Hulda) driver CL h3654 Bancroft
Caniff Berenice H Mrs tchr City Sch h4027 Meade av
Canine Leo R (Lenore) slsmn WPF&Co h3115 McKinley
Cann Kenneth N (Mildred) plmbr h rear 3765 Marlborough av
" Martha clk M T Paul r4279 El Cajon blvd
" Mildred Mrs bkpr Peoples Finance & Thrift Co r rear 3765 Marlborough av
" Wm A h4279 El Cajon blvd
Cannady Louise Mrs h4504 Louisiana
" Wm W slsmn ZPCo r4504 Louisiana
Cannedy Wm R (Minnie) compressor opr Gas Co r509 12th av
Cannegieter Frank H (Eliz H) jan YWCA h4342 Mississippi
" Marion Mrs mgr Holly Apts r2048 3d av
" Verl F (Marion) slsmn Edw Streicher h2048 3d av
Cannery Workers Union Local No 21251 Mrs D M Baites sec 1100 W Bway R302
Canning Cath (wid Robt) h3119 Colton av
" Donald (Mary) h4170 50th
" Jas whsmn M C Stewart r1334 1st av
" John M (Marjorie) bartndr h3339 1st av
" Myrtle J opr SCTCo h3410 Park blvd
" Wm H (Augusta) dep Co Assessor h3953 9th av
Cannon Chas carp r3792 India
" Emma B (wid Willis) h3924 Albatross
" Florence E sten r1260 Devonshire dr
" Geo O (Viola) opr h3811 Teak
" Geo P emp Gas Co r2850 Beech
" Grace maid US Grant Hotel r366 22d
" Harry (Mary) emp SD Fish Co h2454 State
" Harry jr cannerywkr r2454 State
" Helen B clk NDS r2454 State
" Howard mech r366 22d
" J P (L A) h2165 2d av
" John atdt Mrs Juanita Morrow r1140 3d av
" Jos (Sophia) real est 1265 Univ av h3772 Park blvd
" Jos A sec Gas Co rEl Cajon
" Josephine clk NDS r2454 State
" L A Mrs mgr Pearl Erma Apts r2165 2d av
" Lewis L (Bertha J) healer h1008 21st
" Marlen C (Bertha E) carp h3758 Chamoune
" Martha J (wid Thos) h2021 Earl
" Minor (Julia) jan h537 13th
" Norman pharm r1207 G
" Oliver W (Grace E) slsmn h366 22d
" R Mamie h3792 India

CANNON
" Richd L (Florence) slsmn h1260 Devonshire dr
" Richd L jr slsmn SD Office Supp & Equip Co r1260 Devonshire dr
" Rita M sten VCSFCo r3792 India
" Roberta L Mrs hotelwkr r1429 2d av
" Wm E (Lillian M) h7103 Amherst
" Wm M (Bertha) cannerywkr h2848 National
Cannoyer Lillian h642 17th
Cano Jose F cannerywkr r1825 National av
" Lupe P Mrs maid Mercy Hosp r1047 Hendricks
Cantemeres Chrst cook San Lamprou r707 8th av
Cantin Roger L (Margt) gdnr h3714 47th
Cantlin John J used cars 2880 and 3940 Univ av r912 24th
" Margt E Mrs h912 24th
Canto Chris slsmn r431 15th
Cantoni Alf J (Helen) phys 3911 5th av R209 h2354 Plum
Cantor Abr (Annie) facty mgr Cantor Bros h 4009 Kansas
CANTOR BROS (Edw D and Lawrence Cantor) Complete Automotive Service, Wholesale and Retail Distributors of Retreads and New Tires, Batteries, Accessories, 1035 Market, Tel Franklin 3165, Branch 1046 Market
" Edith S r4009 Kansas
" Edw D (Ann) (Cantor Bros) h4320 Jefferson av
" Lawrence (Evelyn) (Cantor Bros) h4068 Hilldale rd
" Lillian (wid E C) h4236 Palace ct
Cantos Earl J clk SD Sun r3806 36th
" Gustave emp US Grant Hotel h830 12th av
" Theo (Hilda) cook h3806 36th
Cantrall Harry wtchmn Am Concrete & Steel Pipe Co r4150 48th
" Jerry H (Evelyn) photog E P Cooper h4150 48th
Cantrell Dennis M (Blanche) lab Bd Pub Wks h4546 Bermuda av
" Ethel Mrs h2969 Fir
" Glenn r4483 Texas
" Hazel F Mrs slswn Monarch Drug Co h4256 39th
" John mech h2101½ La Jolla av
" LaFayette F emp Pullman Cafeteria h3023 B
" Lillian M Mrs h1415 Brookes av
" Pearl Mrs matron Co Detention Home Hillcrest Sta Bx B
" Proctor N stone wkr SO&MCo r4483 Texas
" Thos W (Mary) carp h4483 Texas
" Willa J clk SCTCo r2969 Fir
Cantrill Boyd E (Josephine) h2424 Imperial av
Cantu Cesar sten Dorman's r3623 3d av
" Eutimio (Adela) bkpr Dorman's h3617 3d av
" Hector L r3623 3d av
" Mary J sten r3623 3d av
Cantwell Jack mfrs agt 520 E rm 507 rNational City
Canty Elvera (wid Lee) maid h3013 Clay av
Capar Steve waiter h2030 State
Capassa John F (Betty) USN h4492 Arizona
Capatanos Evangelina Mrs h3586 Central av
" Theo G (Stavrula) restr 718 5th av h2825 K
Capel Mary J (wid W A) h830 20th
Capell Wm (Charlotte) h3785 Texas
Capelle Fannie A (wid Chas) h4582 Campus av
Capello Louis A (Yolanda) h3145 J
Capelo Clyde R (Faye E) meter rdr Gas Co h 4501 Maryland
Capen Alice h237 Spruce
" I Jas patrolmn City Water Dept h712 Stork
Caperton Virginia (wid E D) ofc sec Green & Morrison h2269 4th av
Capheart Harold (Vivian) USN h2101 Cushman av
Capital Co H B Yakel div supt real est 625 Bway R507
" Incomes Corp Arth Shepard pres real est 5873 El Cajon blvd
Capitanos Agnes Mrs h3031 National av
" Peter r3031 National av
CAPITOL ELECTRIC CO, J S Bullied Proprietor, J R Barry Estimator, Electrical Contractors and Engineers, 3832 5th Av, Tel Jackson 3168
Caple John T (Grace) rtemn Palomar Lndy r3776 Jewell
Caples Mattie P h3849 Edna pl
Caporale Arth B (Ann) welder Gas Co h425 32d
" Jennie (wid Jas) h3211 Island av
" Vincent (Stella) tractor opr h3081 National
Capp Andw dep sheriff r918 Robinson av



PLUMBING - HEATING - REPAIRING
A. O. REED & CO., Inc.
Main 2141
672 Eighth Av.....San Diego

CAPP
" Stanley (Theresa) USN h1168 Union
" Wm H (Marguerite) mach h918 Robinson av
Cappel Eliz J (wid P H) h3394 30th
Cappello Annibola (Louise) lab Balboa Park h 3094 K
" Fred A clo clnr Mrs V I McDonough r3094 K
" Jay emp Gas Co r3094 K
Capps C C r807 10th av
" Edw L acct h4381 Park blvd
" Elnore P (Genevieve) slsmn BSCo h2329 Curlew
" Harriet nurse Co Hosp
" Harry O (Grace) cash CCBCo h2012 Madison av
" Ivan h3461 Martin av
" J Evelyn r4381 Park blvd
" Marguerite R custom house broker 772 State h4544 Iowa
" Ubah M bkpr r4381 Park blvd
" Vivian I Mrs opr SCTCo h3865 4th av
" Willard F (Margt H) musician h4365 New Jersey
Cappsk Vella nurse Co Hosp
Capra Tony r1462 3d av
Capron Arth W (Mary) h439 Cuyamaca av
Caputo Matilda r666 17th
" Sylvia nurse Co Hosp r666 17th
Capwell C Wayland (Emily) inspr Gas Co h3939 7th av
" Howard S musician h3970 Birch
" Marion S r3970 Birch
Carabeau Loren E h2214 Bway
Caraccio Albt R (Francis M) h4590 Myrtle av
Caragher Alice F tchr City Sch r4403 42d
" Charlotte beauty opr r4403 42d
" Edith nurse Co Hosp r4403 42d
" Minnie C Mrs h4403 42d
Caramagna Antonio (Anna) fishermn h2285 National av
" Jos fishermn r2285 National av
" Mary A cannerywkr r2285 National av
" Rosine M r2285 National av
Caravantes Frank E (Lucy M) gas sta 444 West F h2445 Island av
" Simon (Sophie) driver h1474 G
Caraway J Emory (Helen) h3970 Goldfinch
" Jas H (Eliz E) emp NAS h7289 Saranac
" John E (Mary H) USN h3990 Florida
" Robt R (Martha) slsmn Campbell Chev Co h4344 Montalvo
Carberry Henrietta J Mrs nurse h4961 Niagara
" Mildred J sten r4961 Niagara av
" Patk r4246 Jewell
Carbis Horace J (Julia E) meat ctr Piggly Wiggly h818 Jamaica ct
Carbone Mickel (Lillian) emp SDMMCo r2455 2d av
Carbonic Gas Co of San Diego (G E Shaud H L Dillingham) soda fountain supp 1268 Kettner blvd
Carcano Andy A (Olive) nurserymn 3611 Main h2007 Una
" Batista (Alice) emp SIW h2035 Una
Card Crystal J (wid C W) slswn B&BCo h806 San Juan pl
" Ellsworth r3619 Louisiana
" Harold A (Gertrude) pdlr h3619 Louisiana
" Howard T (Maura) lab Bd Pub Wks h3520 Z
" Robt L r806 San Juan pl
" Ruth D usher Balboa Theatre r806 San Juan pl
" W C tailor Furmbilt Clothes Shop
" Wm L (Ida) h2780 E
Cardani Eug C (Irene) mech h2622 India
Cardell John C (Pauline) USN h4041 Oak Crest dr
Carden Chester (Eva) USN h867 10th av
" Ernest T (Freda) caulker CMCo h3168 Polk
" Jos r351 13th
Cardena Ramon h rear 2929 Logan av
Cardenas Edw baker E B See r3540 42d
" Julian (Tillie) driver h3382 Univ av
" Robt L jr (Mary) h442 Date
Carder Jackie M lndywkr Peerless Lndy r3034 Lincoln av
Cardinal L J Mrs r1667 2d av
Cardinale Marie Mrs r1010 8th av
Cardosa John G (Minnie) fishermn h3145 Carleton
" Jos r619 W Fir
" Manuel (Clara) lab h619 W Fir
Cardoza Erman L (Louise) h2725 Azalea dr
" Manuel (Mamie) fishermn h365 Rosecrans
" Manuel G (Isabel) fishermn h390 Rosecrans
" Manuel M (Estella) h2921 Dickens
Cardwell F Kenneth (Eloise) mgr Cardwell's Auto Court h2305 La Jolla av
" Harry E (Kath) jan City Sch h4138 Swift av
" Ina (wid A P) h3946½ Georgia
" Jas H (Nora) (Cardwell's Auto Court) h2330 La Jolla av
" V Frank mgr Hotel Milner h868 Union
CARDWELL'S AUTO COURT (J H Cardwell) 2330 La Jolla Av, Old Town, Tel Woodcrest 9349
Caredo Manuel emp US Grant Hotel
Carel A B (Jessie) driver h2739 Marcey av
Carender R Lowell driver h843 13th
Carero John J (Elsa) slsmn Aetna Life Ins Co h4749 Norma dr
Carette Chas nurserymn h4964 Cape May av
Carewe Milton clk Historical Record Survey r 3506 Wawona dr
CAREY, See also Cary
" A M h2117 4th av
" Alta E with Marston Co r4586 Utah
" Anna E (wid D I) r4939 Long Branch av
CAREY ARTH W (Inez W) Resident Mgr Commercial Discount Co, h3415 Arizona
" Augustine C lab r1036 G
" Chas M lab r818 A
" Charlotte (wid Thos) h1325 Loring
" David L (Olive I) restr 3056 Univ av h3167 Polk
" Eliz clk Sam Newman r3864½ 44th
" Evelyn L sten R D Maxwell Co r2215 Front
" F L emp US Grant Hotel r4527 Landis
" Frank A (Alberta M) h1624 Myrtle av
" Geo F (Helen) h2818 Highland av
" Harry F (Dorothy) slsmn Campbell Chev Co h1130 21st
" Harry J ins agt h3955 1st av
" Howard H (Ethel) carp h2221 Moore
" Irvin F (Fern) USN h3835 Marlborough av
" John h546 Ash
" John h3864½ 44th
" Marcella L slswn GRHFCo r2117 4th av
" Marian L Mrs tchr City Sch h2215 Front
" Minnie M (wid J J) r4021 Illinois
" Thos (Myrtle) USN h3221 Main
" Walter L (Elsie) USN h4326 38th
" Wm P (Wilma D) mech City Chev Co h4264 Wilson
" Wilma D clk SCTCo r4264 Wilson av
Cargill John bartndr r2104 State
Caricchio Andw cannerywkr h2925 Boston av
Carillo Frank driver r755½ 8th av
Carity Jos (Lina) h4077 3d av
Carkin Hattie M (wid Geo) h4262 34th
Carkoski Barbara (wid F S) maid h3376 42d
Carl Cecil O (Olive) elec contr 4875 Coronado av
" Donald (Phyllis) h906 21st
" Donald D (Alitha) electn h4722 Bermuda av
" Fredk W (Margt J) USN h311 28th
" Grace sten h829 Santa Barbara pl
" Jas W (Annie M) jan City Sch h845 Glendale av
" John A (Mildred) USN r4446 39th
" June M with Marston Co r4875 Coronado av
" Orville W jr r4446 39th
" Otto L (Hettie) clk PO h2650 Bway
Carlberg Nels Y (Martha) mach h3553 Landis
Carle Willard A (Llewellyn) USN h4174 46th
Carleton Julia C (wid Murray) r5954 El Cajon blvd
" Saml (Cardoza) h rear 2177 Everett av
Carley Eliz Mrs cafeteria wkr r4522 Norwood
Carille Chas A r3154 1st av
" J Russell (Helen) r2933 1st av
" June I h931 21st
" Kenneth slswn Walker's r4466 Estrella av
" Thos B (Margt) h3154 1st av
" Walter E (Mamie) h4466 Estrella av
Carlin Eula G h4562 Park blvd
" Harry I (Virginia L) car repr SDERy h3616 44th
" Howard R (Ruth E) pntr h4780 Auburn dr
" Irene Mrs h7218½ Amherst
" Walter H slsmn Dean Benter & Sons r4780 Auburn dr
Carling Berniece J Mrs r1325 29th
" Harry F h2455 Front
Carlino Carrie clnr r4156 37th
" Frank (Lucille) h4136½ 30th
" Josephine (wid Saml) h4156 37th
" Phillip gdnr r4156 37th
Carlisle Carl (Evelyn) landscape gdnr h5548 El Cajon blvd
" Georgia h1662 5th av
" Herbt L bartndr h854 10th av
" Jean H Mrs tchr City Sch r4483 40th
" John gdnr h5548 El Cajon blvd

KELSEY JENNEY COMMERCIAL COLLEGE
For 52 Years Providing Training for Thousands of Ambitious Men and Women
Employers BENEFIT By Consulting US
K. M. BARAGER President
EMILY N. ZIEGLER Director
Franklin 7418
1060 C St.
San Diego, Calif.

# PETERSON LUMBER & FINANCE CO.

A COMPLETE LINE OF BUILDING MATERIALS

4105 Pacific Blvd. "Home of Ideas" Tel. Jackson 4144

MAYER & BOYCE

MOTORS
PUMPS
SCALES
ENGINES

MACHINERY SUPPLIES AND REPAIRS

ELEVATORS... INSTALLATIONS AND REPAIRS

644 7th Ave.
Tel. Main 1853

RAINFORD

Flower Shop

2140 4th Ave.

Phone Franklin 7101


CARLISLE
" John R (Alice M) carp State Div of Highways h4486 Arizona
" Robt J (Leona) supt of equip SD of H h4149 Lymer dr
" Sewell B (Dorothy) soc wkr CWD h4065 Highland av
" Woodford J (Helen) h2230 Soto
Carlock Claude D (Mabel) opr SDERy h4135 36th
" Orville USN h4775 Wilson av
" Victor H (Alice) h2204 Franklin av
Carlos Antone h1947 Albatross
" Jose (Maria) fishermn h1819 Columbia
" Jose jr fishermn r1819 Columbia
" Salvador (Mary) fishermn h3046 Fenelon
Carls Alf R (Lydia) lab h1333 C
Carlson Al lab r1532 India
" Anna (wid John) h4165 Bancroft
" C Al (Alma) concrete wkr h1627 29th
" C R (Leona) USN h2784 Market
" Carl shoerepr 6555 Imperial av r749 Stork
" Carl A (Eva) uphol Cronburg Drapery Studio h3769 47th
" Carl H (Adeline L) lab PSCo h3950 Arizona
" Carl M (Clara) jan h2957 Reynard way
" Chas r739 2d av
" Chas slsmn Sol Rosenberg
" Dagney h641 12th av
" David E (Esther H) mech h1504 Pritchard
" Dean W mech Cons Aircraft Corp r2947 1st
" Dorothy A clk r3871 Fairmount av
" Eleanore r705 65th
" Eliz M (wid Chas) h4475 Landis
" Emil J (Olive) h2153 Pine
" Evans F (Etelle) USMC h3727 Eagle
" Fredk A servmn MW&Co r2153 Pine
" Geo R (Eliz) h2153 National av
" Geo R USMC r4821 Voltaire
" Glen clk r2523 San Marcos av
" Gustave G (Mary) mach h1321 28th
" Helen birds 627 E
" Hilma E (wid Aubin) h749 Stork
" J F h3119 5th av
" Jacob F (Emma L) real est 4336 30th h3?21 Juniper
" John A (Emma) h3688 Central av
" John A (Evelyn) emp Bd Pub Wks h3859 Winona av
" John A mach h825 20th
" Lani A radio techn A F Stoll r1827 El Cajon blvd
" Laura P (wid Frank) h2445 Albatross
" Linus G (Anna) carp h3484 Juniper
" Marie h2909 Polk av
" Oscar r4233 Cherokee av
" Oscar (Ruth) cbtmkr Schiefer & Sons h705 65th
" Oscar A (Memi) h740 27th
" Oscar J (Jennie) brklyr h4068 Texas
" Oscar L (Kath) lab r749 Stork
" Petrus A (Svea) aircraftwkr h1025 Sutter
" Ralph V (Eleanor) USN h1925 Linwood
" Robt D r2909 Polk av
" Roy r4222 Hamilton
" Ruth A clk r3871 Fairmount av
" Ruth L tchr City Sch r3221 Juniper
" S Eliz nurse C M Hanna h641 21st
" Saml h563 22d
" Sarah Mrs clk Balboa Lndy h4333 Ohio
" Thea L priv sec NIE&SCo r2445 Albatross
" Victor E (E Lenora) h5053 67th
" Violet B (wid John) r546 Robinson av
" Virginia E sten r4475 Landis
" Walford E (Margt) pile driver h4325 Gardena

**CARLSON & SIMPSON (F W Simpson) Automobile Electricians, San Diego County Distributors Delco-Remy and Auto - Lite Starting, Lighting, Ignition Systems and Batteries, Kelly-Springfield Tires, Harrison & Long Radiators, Delco-Lovejoy Shock Absorbers, Delco and Philco Auto Radios, A-C and Waltham Speedometers, Guide Lamps, New Departure and Hyatt Bearings, Duco and Dulux Auto Paints, 1409 State cor Ash. Tel Franklin 7311 (For further information see page 4 Buyers' Guide)**

Carlstedt John r322 G
Carlston Helen Mrs r4830 Idaho
" Langdon (Helen) h2416 Commercial
Carlstrom Andw A (Bessie) (Cornelius Apts) h630 W Washn
" Chas W (Marjorie E) (Ace Van & Storage Co) mgr Argonaut Storage Co h4221 35th
" Paul W driver r2861 E
" Wm A (Kate) h2861 E
Carlton Austin P (Clarisse) USN h624 Arroyo dr

CARLTON
" Frank M (Helen B) lab h rear 4430 Texas
" Hotel Mrs J P Rogers mgr 804 3d av
" Jewell A lndywkr Cleancraft r3820 Texas
" Louis (Josephine) fishermn h715 10th av
" Merrill H (Margt A) atdt Standard Stations h2570 1st av
" Prentice W (Nellie) h3367 Granada av
" Van L (Sophia) h2022 Ocean View Blvd
" Walter E (Florence M) gas sta 2340 Univ av h3820 Texas
Carlyle Gladys Mrs h925 S 32d
" Jas S (Marjorie A) dispr Gas Co h3622 Florida
Carmack Saml W r4417 Texas
Carman Augustine S Rev (Myra H) h3755 Pershing av
" Bernard R (Dolores) tchr City Sch h4388 Fairmount av
" Edw H pntr r4627 32d
" Eleanor J tchr Francis W Parker Sch r3755 Pershing av
" Mary J r4627 32d
Carmelita Court Apartments Mrs Florence Ashlock mgr 1826 30th
Carmelite Monastery 5170 Hawley blvd
Carmell Fred L cigars 425 F h4062 Ohio
Carmelo Helena r3558 37th
" Jos L (Eutimia) lab h2706 Logan av
Carmen Alice Mrs h1571 4th av
" Apartments (Mrs M E Vilas) 3922 8th av
" Court Mrs Eliz Wilson mgr 3935 7th av
" Earl L r4252 47th
" Philo r1122 E
" Stella (wid W H) r4341 Maryland
" Steve B (Nora) h4252 47th
Carmichael Donald N (Nellie) h4176 Randolph
" Edw P (Katie L) h4756 63d
" Edw P jr clk Coast Motor Parts Co r4756 63d
" Gertrude H (wid T W) h1481 A
" Guy G (Myrtle) gas sta 3241 Univ av h3835 Bancroft
" J Dwight (Mary) clk h3245 McKinley
" John D clk NAS r3245 McKinley
" John R (Joan) formn HMCo h4950 Vista pl
" John R jr dental appr J C Campbell Dentists r4950 Vista pl
" Leonorah (wid N H) r3245 McKinley
" Lula r4093 43d
" N Eva Mrs opr SCTCo h2627 Wightman
" Otis A (Sue) USN h3786 Granada av
" Quintus (Marjorie E) USN h1922 Mission av
Carmin Wm h1911 El Cajon blvd
Carmody Clara Mrs gro 4089 Meade av
" Dr School of Practical Nursing Wilma Carmody pres 1857 3d av
" Fergus C clk PW r4089 Meade av
" Jos A (Lyle I) pipefitr NAS h4263 46th
" Mathew R (Bertha) lab Naval Hosp h3539 Jennings
" Wilma pres Dr Carmody School of Practical Nursing and Osteo 1857 3d av
Carmon Jesse J (Mary) chauf YCCo h731 18th
" Mary L emp SLCo r731 18th
Carmona Faust H cook r840 Ash
" Guillermio (Esperanza) butcher h752 19th
" Marguerite Mrs int dec r3661 Arizona
" W Robt (Mae) slsmn BMCo h3533 Kettner blvd
Carnahan Anthony W (Lee) USN h3187 National
" Henry r950 11th av
" Kath B (wid J C) r4469 Georgia
Carne Albt E (Alice) teller ST&SBank h2107 K
" Edith E tchr r243 21st
" Herbt O chemist r3124 Laurel
Carnegie Apartments Mrs N T Jennings mgr 950 9th av
" Jas jr (Jane) h3111 Dumas
" Jane soc wkr CWD r3111 Dumas
" Mary Mrs h4910 Orchard av
Carneh Arno r3811 45th
" Edw Rev (Thora) h3811 45th
Carneiglia Gemma (wid Giocomo) h1731 Kettner blvd
" John (Adelina) fishermn h1781 Kettner blvd
Carner Chas E (Mary) h1627 G
" Geo W r3640 7th av
Carnes Alice (wid C C) (Carnes Apts) h2762 National av
" Apartments (Mrs Alice Carnes) 2762 National av
" D Fred (Rosanna) servmn Don Lee h4971 Kensington dr
" Duane J (Annabeth) dep Dist Atty h723 Brighton ct
" Howard L (Clarice) driver WT&SCo h1329 E
" John A (Amy) clk Local Loan Co h4378 Georgia




# HAYDEN TRANSFER & STORAGE

1051 University Ave.
Tel. Jackson 5189

MAYFLOWER WAREHOUSES — COAST TO COAST


CARNES
" Ralph L (Ruth) slsmn h3407 Vancouver av
" Wm H (Louise) USN h748 Raven
Carnevale Nick r530 S Evans
Carnevalo Vincenzo rancher h7520 Jamacha rd
Carney Blanche W clk MCCA r3160 K
" Cora Mrs r4668 Edgeware rd
" Dwight W (Blanche) slsmn BLCMCo h4017 40th
" Edw J (E Marie) trafmn Teachers College h5720 Adelaide av
" Edw J jr r5720 Adelaide av
" Geraldine Mrs waiter r1429 2d av
" John P (Edna E) mgr El Monte Apts h1246 14th
" Norman F carrier PO r4243¼ Wilson av
" Richd E (Winifred) clk UOCo h1833 Dale
" Walter (Alice) eng h1143 S 31st
" Winifred soc wkr CWD r1833 Dale
Carnicom Francis E USN h rear 1466 Lincoln av
Carno L emp US Grant Hotel
" Thos C emp US Grant Hotel
Carnohan Mae Mrs r1074 Wilbur av

**CARNOHAN RAY (Wynne E) Mgr Farley Outfitting Co Inc, h1074 Wilbur Av, Pacific Beach, Tel Pacific Beach 470**

Carnrike Lawrence A driver C B Grove r3819 42d
" Oliver M (Josephine) clk J S Schirm Co h3910 Landis
Carns Robt J (Marslene) h1075 Hayes av
Caro Louis L (Nell L) collr Liggett & Liggett h3707 6th av
Caron Ernest L (Ima) USN h3672 Madison av
" Eugenia maid 3141 Xenophon
Caronna Leonard (Helen) shoe repr 3309 Adams av h5083 Mansfield av
Carothers Lura S Mrs h4042 47th
Carpenter A Rosalie nurse r2624 San Marcos av
" Albt A (Margt L) h808 30th
" Annie E Mrs gro 4157 Franklin av
" Bauswell (Emily) carp h4679 Kansas
" Burton P (Marie) mgr Crescent Wharf & Whs Co h1417 Vine
" Carlton C (Anna M) dist mgr SD Sun h4759 Hawley blvd
" Chas R r3694 44th
" Clarence F asst tr officer UTI&TCo h4628 Georgia
" Clarence S (Ethel) gas sta 2987 L
" David R (Harriett) shtmtlwkr Culver Heating Equip Co h3668 35th
" Egbert r739 2d av
" Eldon E (Loretta) mech h5030 Del Monte av
" Elvin L (Anna J) plstr h3975 Arizona
" Ernest (Rachel) h4277 36th
" Ernest F (Agnes D) agt US Internal Revenue h4306 Maryland
" Ernest W emp U-TPCo r4318 Texas
" Ethel A waiter Walker's r4017 Ohio
" Evelyn C dental asst J D Hartley r3774 Bancroft
" Frances M lndywkr Cleancraft r3533 Marlborough av
" Fred P (Edna) emp Wilson & Co h1143 10th
" Freda maid Hotel St James h2130 1st av
" Geoffrey J (Ida M) h1747 5th av
" Geo S (Imogene) h2537 Albatross
" Glenn emp Balboa Lndy r4318 Texas
" Goldie A compt opr SD Hotel h2532 Bway
" Gracia M r5026 Westminster ter
" Harry O (Kate J) pntr h3558 Marlborough av
" Henry N (Flora L) h1084 Evergreen
" Herbt D (Laura M) carp h4777 Dwight
" Ida M Mrs mgr Anderson Apts r1747 5th av
" Ida M (wid E E) h4318 Texas
" Ione M Mrs drsmkr 1115 25th
" Ira r3991 Ohio
" J Robt (Gladys) credit mgr Hamilton Ltd h336 Lewis
" Jack M (Margt H) USN h831 S 38th
" Jane (wid Vilah) h2160 Kearney av
" John C (Josephine) bartndr Anthony Matovich h4765 Long Branch av
" John S (Blanche) slsmn OLICo h4498 44th
" Josephine G Mrs slswn SSMCo r4765 Long Branch av
" Kate (wid G S) r3217 31st
" L Jerome (Sadie) carp h2133 Pine
" Leigh r2440 C
" Lieweylin D (Agnes) h3272 Orange av
" Loyce Mrs r4783 Morena blvd
" Lulu Mrs r3940 Alameda pl
" Maude h504 Thorn
" Maxwell electn hlpr r4679 Kansas
" Milo A (Blanche) plstr h4027 Ohio
" Nelson K (Jessa M) sec Kiwanis Club of East SD h5026 Westminster ter

CARPENTER
" Orville W (Lillian) emp NAS h3710 Crestwood pl
" Raymond C (Ladorna) emp UTI&TCo h3855 40th
" Ruby M Mrs emp Teachers College h3733 Crestwood pl
" Seth J (Anna) USN h2044 Columbia
" Vivian nurse R B Irones r3528 5th av
" Wilbur F (Vivian) mfrs agt 1017 1st av R204 h3528 5th av
" Wm (Christine) slsmn h4122 Iowa
" Wm A (Jean) h3772 Nile
" Wm E (Virginia H) h2934 5th av
Carper Chas L (Myrtle) mach h4784 Kansas
" Jas (Lela) USN h1465 7th av
Carr Alice O smstrs r4086 Alabama
" Allan R atdt Naval Hosp
" Burl O (Tuie) barber 3887 Fairmount av h 4054 Menlo av
" Caroline M maid 3661 Jackdaw
" Cecil L (Dulce) h4340 Santa Monica av
" Chas h1515 E
" Claude D (Mabel) matmkr h3138 Main
" Curtis jan r542 6th av
" Dallas J (Alice) h4750 Saratoga av
" David H r551 S 35th
" E Marion sten r3996 Georgia
" Earl lab r3042 Main
" Earl C (Bernardine) USN h4381 Arista
" Floyd H (Clema) music tchr 640 Bway h4071 Front
" Frank J (Edith M) lndywkr h3996 Georgia
" Geo (Louise) h6765 El Cajon blvd
" Geo clk r2115 30th
" Geo S (Bessie) slsmn h2441 E
" Gerald J (Grace) USMC r1640 State
" Gertrude Mrs h3804 Pershing av
" Harvey J (Dorothy) USN h3547 Sydney pl
" Helen E ofc mgr Hardwood Lbr Co r2431 Bway
" Ida M (wid C P) h3880 Winona av
" Ira J (Videlle) opr SDERy h2009 Harrison av
" Jack cigars 102 B rLincoln Acres
" Jas J clk Dalton's r1912 Sunset blvd
" Jas M (Flora) lab Gas Co h4172 Central av
" John (Frances D) feed 4865 El Cajon blvd h4835 Circle dr
" Jos F emp SDSL r3996 Georgia
" Jos P (Ella) electn NAS h3814 Texas
" Kathleen nurse C W Brown r3690 Georgia
" Lawrence W tchr h955 Harbor View dr
" Lawrence W jr (Eloise) tchr City Sch h950 Harbor View dr
" Leonora (wid W C) h4067 41st
" Lloyd H (Georgia) slsmn h6881 El Cajon blvd
" Louva D restr 328 B r1362 3d av
" Lon D slsmn C L Turner r1362 3d av
" Margt cash Citizens Thrift Co r3518 41st
" Marian bkpr H S Wright
" Mattie (wid John) h2821 Imperial av
" Olga E (wid E L) h3042 Main
" Paul J electn r3996 Georgia
" Percy J (Ethel V) music tchr 640 Bway h4568 Marlborough dr
" Peter (Josephine) pntr h1205 18th
" Ralph (Margt L) USN h4494 Mississippi
" Ray walter r421 E
" Robt L mech r2234 3d av
" Robt S (Merritt) USN h3661 Jackdaw
" Ruth E section mgr Walker's rCoronado
" Saml (May H) rancher r1641 Brookes av
" Wallace E (Isabelle) slsmn Marvin E Gustafson h3290 Mountain View dr
" Wm F (Eliz) plmbr h3518 41st
" Wm J (Margt) mgr Lyn-O-Bel Court h2431 Bway
Carrajal Antonia emp New Method Lndy h1761 Logan av
Carranco Aurea maid 565 Silver Gate
Carrao Frank fishermn h1919 Columbia
Carrasco Manuel bartndr Mrs Josephine Vigliocco h867 10th av
" Pedro G emp US Grant Hotel r440 14th
Carre Vera M beauty shop 4362 Univ av r4063 Highland av
Carreau Albina with Marston Co h3764 10th av
Carrel Geo E (Mathilda E) h3042 State
" Martha L r3042 State
Carrell Evelyn M Mrs cash GRHFCo r1736 W Washn
" Lillie M (wid D C) h1736 W Washn
Carreno Epifano (Maria) h1704 Kearney av
Carrere Helene sec A F Willier h1818 Montecito way
Carrick Chas G (Anna M) h1627 L
Carriedo Jos (Jennie) plstr h420 West A


WILLIS H. FLETCHER INSURANCE
ALL FORMS
ED FLETCHER CO
1018 9th Avenue
TEL. FRANKLIN 6448

THE WALTER J. GREY CO.

Greeting Cards For All Occasions

Grey's for Better Greetings

DISTINCTIVE PRINTING

713 C St.
Tel. MAIN 3797

Service Experience Responsibility REALTOR member San Diego Realty Board

REAL ESTATE · INSURANCE · PROPERTY MANAGEMENT

**JOHN E. SHATTUCK**

REALTOR

BUSINESS PROPERTIES · RENTALS · EXCHANGES · LOANS

3901 EL CAJON BOULEVARD PHONE: RANDOLPH 1121

BETTER HOUSING PROGRAM FHA

COLLECTIONS $ FOR D-E-B-T-S

**MERCHANTS CREDIT ASSOCIATION**
**RETAILERS CREDIT ASSOCIATION**
15TH FLOOR SAN DIEGO TRUST & SAVINGS BUILDING
Affiliated with the National Retail Credit Association, National Consumer Credit Reporting Corp. and the Associated Credit Bureaus of California, Inc.
Telephone Franklin 6241

--CREDIT-- REPORTING
PROMPT ACCURATE SERVICE

CARRIEDO
" Lorenzo lab r1753 National av
" Theo lab r1753 National av
Carrier Helene r1818 W Montecito way
" Norman mech MH&ECo r147 West E
" Wm aviator r3140 3d av
Carrigan Donley R (Vera) USN h3357 J
" Rufus (Wanda) h640 West
Carrillo Carlos E (Henrietta) clk KWCo r2331 Lincoln av
" Dolores Mrs r1168 Union
" Jos M (Marie L) lab City Water Dept h3857 Newton av
" Margt E beauty opr O C Williams r2642 5th
" Orlando (Margt) h2642 5th av
" Orman A (Mildred) parts mn Carlson & Simpson h4411 Central av
" Salvador (Refugia) lab h3046 Congress
Carringer Harvey E h2121 Fern
" Henry A (Della A) h2115 30th
" Lyle L (Emily) with Marston Co h2130 Fern
Carrington Albt (Nora) USN h3222 Clay av
" Edw W r4507 Edgeware rd
" Paul M (Belle) phys 4035 3d av
Carrire Marion r3920 Alabama
Carrisoza John (Dolores) h4734 Morena blvd
Carrizosa Alex (Lupe) h1853 Naples
" Ralph A (Emilia) gdnr h4627 50th
Carrol Jos lab r1752 National av
Carroll Alice Mrs waiter h2172 Logan av
" Alton (Anna M) gdnr 3789 Florida
" Arth (Estella) mech City Chev Co r4459 Campus av
" Arth J (Isabelle) estimator NAS h3993 La Cresta dr
" Author (Stell) mech h4178 Georgia
" Bee Mrs mlnr 1821 5th av
" Bernard G (Mary) bldg contr 2260 Main h 4396 Maryland
" Bernard G jr r4396 Maryland
" Beulah A Mrs h3212 Boston av
" Chas B (Winifred) aircraftwkr h814 Torrence
" Chas C (Clair) slsmn AF r1440 6th av
" Chas C h4204 46th
" Chas P (Helen S) gas sta 2717 Imperial av h1835 31st
" Cora E r4054 Central av
" Doris E r1158 Missouri
" Dorothy Mrs h4054 Central av
" Edw J (Eliz) real est 4715 Univ av h4567 Polk av
" Emily (wid Thos) h2839 State
" Flora B slswn LCCo r2827 A
" Frances B tchr r2225 33d
" Frances B (wid D B) h2225 33d
" Frances N h1532 5th av
" Fred S (Pauline P) h821 Tangier ct
" Geo A USN r3359 5th av
" Harley O (Ethel) formn City Water Dept h1158 Missouri
" Howard (Benita M) (Le Roy Carroll & Son) h3676 Van Dyke av
" Jesse B (Mary L) clk h3201 Mountain View dr
" John slsmn r1345 5th av
" John B (Mary) USN h3361 31st
" John T h3666 Bayside walk
" John W (Velma M) carp h1145 Law
" Lenore D Mrs mgr Bay View Apts r3776 Shasta
" Leo D (Lenore) city frt and pass agt SPCo h3776 Shasta
" Leonard F (Mary S) slsmn h1045 E
" Le Roy (Florence) (Le Roy Carroll & Son) h4403 El Cajon blvd
" Le Roy & Son (Le Roy and Howard) photo engrs 1165 7th av
" Lucille E bkpr J S Schirm Co r4126 Fanuel
" Margt Mrs h851 15th
" Mayme L tchr City Sch r2839 State
" Moses (Flora B) barber h2827 A
" Napoleon P (Mildred) emp NAS h4207 Pepper dr
" Page L (Ruth) slsmn h1845 S 43d
" Peter E (Sarah B) h917 Bush
" Robt L (Maud) dairywkr h4540 Fisher
" Susie V (wid G J) h4285 Altadena av
" Suzanne M sten r4285 Altadena av
" Walter E (Willmae) h1829 Irving av
Carrothers Jas M (Edna M) h4701 Orchard av
" Wm lab h3324 Van Dyke av
Carrozo Betty L maid Mercy Hosp r4002 4th av
" Emily L maid Mercy Hosp r2325 Meade av
Carruthers Grace B h2628 Bway
Carse Jas S (Lorinda J) h1084 Meade av
" Olive maid 4885 Kensington dr

CARSE
" Stewart H (Myrtle) clk h2844 Chatsworth blvd
Carskadon Edna H (wid J E) h4845 Alder pl
" Jas W (Mary A) confy 4102 Univ av h4233 45th
" Wm E (Lois C) USN h4845 Alder pl
Carson A M Mrs h4140 Oregon
" Albt J (Hattie M) h2029 Julian av
" Alberta A r2029 Julian av
" C A N (Marie) h1726 W Montecito
" Calvin h3666 Central av
" Chas T (Fannie J) stero h3224 Landis
" Clarence L (Josephine) h3606 47th
" Danl C (Marie) pntr h4878 Long Branch av
" Donald A (Cecil) waiter Bradley's 5 & 10 h920 4th av
" Dorothy L waiter r342a 20th
" Edwin W (Bess K) carp h2735 Dale
" Florence Mrs r2761 A
" Jos ironwkr r2121 1st av
" Karl R (Evelyn) emp Cons Aircraft Corp h 2716 Columbine
" Kel Mrs h4536 Univ av
" Kenneth W (Helen) gas sta 6704 Pacific Highway h4789 Dawes
" Lillie N Mrs h1427 30th
" Lois M with Marston Co h1140 B
" Louise M (wid Wm) h525 Kalmia
" Mae Mrs h342a 20th
" Otis electn r3027 K
" Robt G lab r3211 K
" Robt S emp Cons Aircraft Corp r2129 Harrison av
" Sidney (Helen G) opr SDERy h4319 Mississippi
" Stanley R r2029 Julian av
" Verne V (Grace) h4637 Altadena av
" Vivian N r342a 20th
" Wilbur T h2070 Kearney av
" Willard L (Mae) h3667 32d
" Wm P (Frances) hat clnr 1121 Bway h3513 Villa ter
Carstenen Chas (Emma) h4418 Monroe av
Carswell Isabella (wid John) h2805 Copley av
" Robt A r2805 Copley av
Carter Ada R Mrs CS pract 3522 El Cajon blvd
" Agnes M r1422 31st
" Albt jan SD Tr & Savings Bldg r3003 K
" Alonzo (Kate) lab h1431 J
" Armistead B (Mary D) pres Carter Gardner & Co h4270 Jackdaw
" Arvada r1641 5th av
" Blanche nurse r1468 1st av
" Carolyn r3531 6th av
" Cassius (Eloise) r2266 2d av
" Chas (Ellen) h1768 Robinson av
" Chas C (Hazel) lab h4619½ Campus av
" Clarence Mrs r337 F
" Clarence W (Esta) slsmn City Chev Co h1766 Cable
" Clifford K (Anne M) mech Cons Aircraft Corp h4422 McClintock
" Court 3971 Kansas
" Delmer E (Willie) slsmn SR&Co h320 E Arbor dr
" Edith (wid G W) tel opr h1641 5th av
" Edwin J h5457 Creston dr
" Elaine P restr 4927 El Cajon blvd r5126 do
" Eliz (wid Lawrence) r4168 Louisiana
" Ellen Mrs hskpr 4014 Arizona
" Elvira maid 3242 Zola
" Emma Mrs r3131 Elliott
" Ethel Mrs cook r1343 Island av
" Eunice S priv sec SACo r1422 31st
" Evelyn M tmkpr OMPCorp h3632 3d av
" Everett G (Golda) USN h1030 Lincoln av
" Frank E (Marie) jan h1430 K
" Frank H (Mabel G) phys 1540 6th av h3531 do
" Fred E (Rosadell) h1636 Fern

**CARTER, GARDNER & CO, Armistead B Carter Pres, Donald S Gardner V-Pres-Treas, S Bruce Robinson Asst Sec, Investments, 204 Bank of America Bldg, 625 Broadway, Tel Main 9128**

" Geo E (Victoria M) h3051 C
" Geo L (Sallie T) h2611 Univ av
" Gilbert USN h846 11th av
" Grace (wid N E) sanitarium 3125-3133 Mountain View dr
" Harold G r3531 6th av
" Harry L (Jessie) h3571 Dalbergia
" Harry V (Mary) mech h538 25th
" Hazel clk r6154 Wunderlin av
" Hedley V (Aloha M) h3348 Carleton
" Henry E supvr AF rNational City
" Houston E (Mamie) lab h123 Evans



**FRED C. SILVERTHORN & SONS, INC.**

FEED--FERTILIZER--FUEL

1501 MARKET STREET TEL. FRANKLIN 7151

CARTER
" Inez L h3504 Ibis
" Jas L cook Naval Hosp
" John M cook h3975½ Kansas
" Jos W mkt mgr Safeway h4282 Poplar
" Jos L (Natalie P) h1907 Union
" Kenneth D (Jessie G) emp Cons Aircraft Corp h4168 Louisiana
" King M (Annabelle) porter ODCo h222 Sampson
" Lee (Marie) h2432 32d
" Lloyd W (Vinita F) plater 836 Columbia h4545 Terrace dr
" Lydia r2030 Diamond
" M L USN r1311 Market
" Mabel C r3752 5th av
" Marie Mrs r3034 Lincoln av
" Mary opr SCTCo r538 25th
" Mary tchr City Sch h4055 Arizona
" Mary D Mrs dresses 2926 Imperial av
" Mary T Mrs maid 3162 2d av
" Marybelle r3531 6th av
" Muriel r1812 Edgemont
" Myrtle Mrs r251 Las Flores ter
" Narsisie S (wid Geo) h3044 Imperial av
" Nicholas (Paulina) USN h712 S 37th
" Nick (Heisel) h3925½ Centre
" Nina B stdt **KELSEY-JENNEY COMMERCIAL COLLEGE** r3133 Mountain View dr
" Oppie L (Leila I) slsmn YMCo h1845 Thomas
" Orris P lab NAS r4570 Mississippi
" Phyllis A nurse r4783 34th
" Reginald r3920 5th av
" Richd J brewer ABCo r3590 3d av
" Robt L (Ella B) jan h3077 F
" Robt W (Blanche) estimator NAS h3369 Orange av
" Ross S (Lois) (Stevenson Chartres-Martin Medical Group) phys 1870 4th av h739 25th
" Ruth B (wid Cassius) h2266 2d av
" S W r322 G
" Sallie T Mrs (Carter's Appliance Shop) r2611 Univ av
" Stewart J (Ada R) h3522 El Cajon blvd
" Thos (Francisca) h3054 Ocean View blvd
" Thos (Mae) lab Bd Pub Wks h3115 Webster
" Thos A (Dorothy) USN h3943 Idaho
" Thos F (Kath B) h3590 3d av
" Walter C slsmn Safeway r2506 Wightman
" Walter W (Janatone) USN h406 W Beech
" Wm F (Dollie M) h3569 Utah
" Wm J h1349 4th av
" Wm J (Louise) porter GRHFCo h431 Sampson
" Wm J restr 3201 El Cajon blvd rLa Mesa
" Wm L h3144 Logan av
" Wm L slsmn h710 Beech
" Wm N (Ethel B) h3626 7th av
" Williams H lab h2030 Diamond
" Wilma H cash Walker's r3825 Union

**CARTER'S APPLIANCE SHOP (Mrs Sallie T Carter) Washing Machines, Ironers, Electric Refrigerators, Vacuum Cleaners, Service and Parts for All Household Appliances, 2611 University Av, Tel Jackson 4604**

Cartledge Arth (Gladys) supvr AF h4154 Alpha
" G Reginald (Jeanne) plmbr h4863 Bancroft
" Geo (Ilmena) h912 Wallace ct
" Harriet (wid Jos) h3912 Teak
" J Harry (Edna) lndywkr Peerless Lndy r3912 Teak
" Leslie D (Lavina J) bartndr h4169 San Miguel
" Percy A (Bessie) mach C C Yelvington h3226 Palm
Cartmell Robt (Dorothy) agt Frick Agcy and refrig eng 437 10th av h1344 Granada av
Carton Frank R (Helen) barber 1412 5th av
" Henrietta M (wid Wm) h4064 St James pl
Carttell Wallace cook r421 E
Cartwright Austin L atdt Naval Hosp
" Benj F driver WPS r3972 Albatross
" Byran N (Susan) slsmn APCo h2387 Hickory
" David O (Minnie L) carp h4415 Hamilton
" Donald C (Aimee) adv slsmn U-TPCo h4142 Cherokee av
" Eckle W (Betty) phys 233 A rm 806 h2166 Pine
" Ella Mrs h667 22d
" Francis M (Gladys L) h3020 Howard av
" Geo R (Ellen) USN h2575 Plum
" Geo S h3978 Texas
" Leonard B (Pearl) blue printer Rodney Stokes Co h4227 Iowa
" Robt W bkpr Bohemian Distr Co r2825 33d
" Roy E (Ethel) carp h3503 47th
Carty Adolph J (Margt M) restr 740 Bway h1251 10th av

CARTY
" Fred E (Nancy) electn W R Stark h3659c Univ av
" Herbt E F (Pauline) h6048 Meade av
" Morris E (Kath) electn W R Stark h3662 Wightman
" Wm E lab h3312 K
Carvajal Chas H (Davy & Carvajal) h1761 Logan
Carvell D Marie tchr City Sch h2521 32d
" Thos E (Delia S) carp h4421 Mississippi
Carver Adelaide with Marston Co r1884 Lyndon dr
" Audley M (Juanita) USN h3778 Shasta
" Clifford L (Jeannette) lndywkr Kelley Lndy Co h4171 Estrella av
" David r1026 15th
" Floyd (Lottie) emp C E Bertram h6568 Pacific Highway
" Mary H prin John Muir Sch h3825 6th av
" Max B (Edith D) storekpr NAS h3707 Madison av
" Wayne (Beth) clk D E Thomas h4432 Pacific blvd
Carwile Jas (Eva) lab r902 30th
CARY, See also Carey
" Alberta Mrs nurse R-SC r4064 1st av
" Arth W mach h2734 Union
" Evalyn beauty opr r3849 8th av
" Frances r2941 4th av
" Harold F (Mildred) bkpr CMCo h3648 Bayside walk
" Helen B (wid F A) h3849 8th av
" Jean sten r3849 8th av
" Oren E (Mona L) mech h4452 Mississippi

**CARY WM PAXTON (Jeannette D) (Gray, Cary, Ames & Driscoll) Lawyer, 1410 Bank of America Bldg, 625 Broadway, Tel Main 5143, h350 San Fernando, Pt Loma, Tel Bayview 3847**

Casa Altura Apartments 3848 5th av
" Arleda Apartments Mrs Gertrude Holland mgr 236 Kalmia
" Blanca Apartments 242 W Fir
" De Bandani Wm McDonald mgr 2660 Calhoun
" de Cuesta Apartments R B Pray mgr 3770 Georgia
" de la Mar Apartments Mrs A L Grunhut mgr 2433-51 5th av
" del Mar Apartments Jessie M Snow mgr 2815 Ocean Front walk
" Del Olivo Apartments Mrs Celia Swanson mgr 401 Olive
" de Lopaz 2615 Jefferson
" de Oro Apartments David Whittier mgr 330 Washn
" Frandor Court Mrs Imogene Danforth mgr 4371 30th
" Grande Apartments (Glenn Frazier) 1751 Univ av

**CASA LOMA HOTEL, Mrs Grace H Wall Mgr, 320 Fir at 4th Av, Tel Main 1151**

" Mandess Apartments 1028 14th
" Mia Apartments (E B Conner) 3145 3d av
" Vida Apartments Mrs Margt Brown mgr 1556 2d av
Casad Juanita stdt **KELSEY-JENNEY COMMERCIAL COLLEGE** r2051 W Cal
" Oscar H h3523 43d
" Paul r2011 Mission av
" Wm H r3523 43d
Casady Asa E (Ora) carp h3935 Georgia
" E Paul (Mary A) h4356½ 32d
Casanova Frank (Lena) lab h2963 Clay av
" John (Jennie) carp h741 9th av
Casares Ermilo (Anna) tchr City Sch h4120 Hilldale rd
Casbere Bruce (Eugenia) h3720 Bayside walk
" Winifred A Mrs h4596 Louisiana
Cascarelli Jas (Cecelia) h4423 Utah
Cascio Jos tailor 846 Bway rWinter Garden
" Sigrid Mrs h4011 Arizona
Case Allen W (Myrtle) slsmn h2757 Dove
" Amos M (Lina) gas sta 1602 State h2535 Sumac dr
" Arth L (Frances) pntr r4336 Idaho
" Carrie S r2660 San Marcos av
" Earl B (Grace V) h7249 Jamacha rd
" Ernest W h4466 Utah
" Frances E h2660 San Marcos av
" Frances J slswn Huneck's r1422 Univ av
" Geo L (Mary) clk I B Sluss h4335 36th
" Geraldene D sten Gas Co r1932 K
" Gordon M (Ivy) labtry 4357 New Jersey
" Jas r4653 32d
" Jas W (Donna E) mgr C & R Transfer Co h3628 Pershing av

HENRY STODDART AUTO WRECKING

PARTS FOR ALL CARS

CARS BOUGHT · FOR CASH

1ST AND G

Tel. Main 1880

SAN DIEGO

PAINT MANUFACTURERS

House Paints
Enamels
Varnishes

BENTON ROOF & PAINT CO.

2136 Kettner Blvd.
Franklin 5108

ROOF CONTRACTORS

"Factory-to-You" prices on Quality Paints

Established 1910

Studebaker
J. R. TOWNSEND CO., INC.
DISTRIBUTORS - SALES - SERVICE
STUDEBAKER CARS
WILLARD BATTERIES
PHILCO AND MOTOROLA RADIOS
STUDEBAKER TRUCKS
STUDEBAKER DELIVERIES
FIRESTONE TIRES
State at B Street • Telephone Franklin 1287

FOR SALE
Realtor
LOANS
KEEFE REALTY CO.
3915
EL CAJON BLVD.
Tel. Talbot 2144
Exchanges
Insurance

PIONEER TYPESETTING COMPANY
LINOTYPE
MONOTYPE
COMPOSITION
859
Second Av.

CASE
" John W (Lillian) auto repr 3724 El Cajon blvd h4859 Alder pl
" Keith R (Lucille N) driver h623 Robinson av
" Lewis R h2737 K
" Louis D atdt H V Barlett r2535 Sumac dr
" Murray B Rev (Content) evangelist h1145 30th
" Nellie B Mrs h246 W Walnut av
" Ralph W (Elsie) civ eng h3051 Bway
" Russell C (Francis) USN h835 Cerro Gordo
" Stella H (wid Wm) h3628 Pershing av
" Theano W (wid E E) h304 Kalmia
" Walter D (Annabelle) carp h4651 Kansas
" Wm C h4271 B
Casebeer Harry L (Harriett) meats 2092 Logan av r3134 do
Caseldine Harvey A (Gertrude) novelty mfr 4508 37th
Casell Ira (Rosalie) h4044 Wabash av
Caseman Edw L (Margt A) machy 645 7th av h2840 B
Casena Susie emp US Grant Hotel r2525 E
Casey Angie (wid E D) r3448 Cherokee av
" Annia Mrs h6535 Imperial av
" Benj H (Leta) mach NAS h1136 20th
" Bertha Mrs h2680 K
" Chas r341 14th
" Chas H (Virginia) h4351 Georgia
" Clara B (wid A C) r4351 Georgia
" David S adj Harry F Le Barron Co rChula Vista
" Eug A drftsmn SD of H r3921 Arizona
" Francis R (Dorothy) stock mgr Univ Motors h4416 Bancroft
" Glenn A waiter El Cortez Hotel r810 Ash
" Jas Q clk Stationers Corp r701 G
" Jean Mrs waiter US Grant Hotel h1205 12th
" John N (Winnie) trmr Hubbard Casket Co h1911 Morena blvd
" Jos P (Mabel F) h2058 2d av
" Lawrence J h6738 Akins av
" Mary A emp Mercy Hosp r610 4th av
" Olga S (wid J W) bkpr VCSFCo h239 W Washn
" Robt r1323 11th av
" Virginia slswn Walker's r4351 Georgia
" Wm C (Maurine E) linemn Gas Co h3448 Cherokee av
" Wm J (Ann) h2959 Thorn
Casgrain Caper E h743 10th av
Cash Donald L (Bernice M) dept hd MW&Co h3505 Louisiana
" Helen S priv sec UTI&TCo r1701 Madison av
" Jas G (Hattie) (White Court) h3930 8th av
" John slsmn h4243½ Wilson av
" John emp WMSCo r3661 Pershing av
" John T (Muriel) emp NSD
" Kenneth restr 1536 National av r2611 Logan
" Lily M h3936 Goldfinch
" Lloyd T r4080 Winona av
" Melvin r1854 3d av
" Mollie F C Mrs r2606 3d av
" Virgil W (Helen) I drftsmn 2548 5th av h1701 Madison av
" Walter (Geraldine) h621 10th av
" & Carry Market (Mrs M J Baxter Wm Lorenzen) gro 3561 Univ av
Cashel Anna Mrs smstrs r742 Market
Cashion Wm A (Lyda V) h4021 Hempstead cir
Cashner Alvin B (Grace) bldg matls 3908 4th av h4387 Hilldale rd
" Robt clk r4387 Hilldale rd
Casillas Gerardo (Concha) lab h3710 Boston av
" Jos lab r3710 Boston av
" Ralph (Herlinda) agt Am Natl Ins Co h238 25th
Casino Theatre Vincent Russo mgr 643 5th av
Caskia Paul sta atdt h1645 9th av
Casler Ross M (Laverne) h2014 Abbott
Caslow Leonard A (Nina M) USN h3020 B
Casmas Paul lab r2211 Ocean View blvd
Casner Geo (Ada) h3352 Menlo av
" W D r871 State
Caso Geo (Velma) USMC h4029 Wightman
Cason Clarence E (Alberta E) pntr h4557 Texas
Caspa Jos h518 S 39th
Casper Hortense h4644 Alabama
" Margt waiter C O Boren
" Roy pantrymn Naval Hosp
" W C h1818 6th av
Casperson Lloyd H (Marion) auto repr 4012 Euclid av h3751 47th
" Peter h3916 Epsilon
Cass Chas L nurserymn h3029 Erie
" Evelyn E cash Pickwick Hotel r4386 Maryland
" Harry A (Bertha) h4221 49th

CASS
" Howard W h3484 Copley av
" Jennie (wid N W) h4442 33d
" Lee R (May R) h4393 Ohio
" Leota W h4215 Cherokee av
" Lewis S carp r4215 Cherokee av
" Lucile Mrs sten Seaboard Finance Co r512 Anderson pl
" Shelby N (Verna) mgr Mountain Water Ice Co r4442 33d
" Shelton W (Lucile) bkpr Merkley Undertaking Co h512 Anderson pl
" Wm r715 San Juan pl
" Wm J (Martha) mech h2915 India
Cassady Donald L (Phyllis) USN r4059 49th
" Duarte (Betty) h2846 Ocean View blvd
Cassandra Isabelle Mrs emp US Grant Hotel h125 S 46th
" Max r125 S 46th
Cassaretto Marco R h3145 G
Cassatt Thos H (Edith) br mgr Van's Mkt h1260 Lincoln av
Cassel Frank (Edna) shoe repr 3934 El Cajon blvd
" John S lab r5092 La Dorna
" Milo A lab r5092 La Dorna
" Milo D (Lily) h5092 La Dorna
Cassell Albt L (Lorraine) clk Gas Co h3558 5th
" Mary S Mrs h2322 Whitman
" Melvin (Birdie M) polshr BMCo h3077 F
" Paul R (Virginia) h3790 Main
" R E (Thelma) optician SD Optical Co h4828 Orange av
" Rosalie maid El Cortez Hotel r4044 Wabash
" Stanley G (Hazel) USN h2534 E
" Stetson Mrs h4141 Ingalls
Casselman Laurence mgr Investors Syndicate h 3865 Ocean Front walk
" Lawrence mech BLCMCo r3865 Ocean Front walk
Casserly Henry B (Lettie) carp h2829 4th av
Cassett Isidor J (Edna D) h4393 Santa Monica
" Meyer C (Ann) h2502 B
Cassidy Alice Mrs r1801 2d av
" Carrie A (wid Barney) h4043 42d
" Jas J (Atha) roofer J P Witherow h2153 Julian av
" Lynn r2573 Univ av
" Walter J (Sine) mach h3544 41st
" Walter L (Nettie E) USN h2573 Univ av
" Wm J (Maude) emp State Blind Craft h4974 Narragansett av
" Willmetta (wid R J) h3937 Cleveland av
Cassie Eben h3772 37th
" Leslie W (Minnie W) formn Bd of Educ h3854 36th
Cassin Eliz (wid Arth) h2969 5th av
" Francis W lab State Div of Highways r4210 Illinois
" John E (Mary A) jan GG&MCo h3595 Texas
" John E jr (Helen G) firemn SDFD h3614 Florida
Cassity Loma r4103 Alabama
Cassius Ever C (wid Jas) maid 2437 2d av
Cassuett Frances nurse h3640 6th av
Cassullo Nicolino (Nancy A) uphol 4121 Univ av r3870 Van Dyke av
Castagnola Andw (Preziosa) fishermn h829 W Juniper
" Cottardo fishermn r732 W Date
" Felice fishermn r2066 Kettner blvd
" Jennie r829 W Juniper
" John fishermn r829 W Juniper
" John fishermn r2419 Kettner blvd
" Lino (Lillie) fishermn h2054 Kettner blvd
" Louis h2419 Kettner blvd
" Louis fishermn r829 W Juniper
" Maria (wid Bartolomeo) h2066 Kettner blvd
" Marinneta (wid Angelo) h732 W Date
" Mateo fishermn r2066 Kettner blvd
Castaneda Candido lab h3256 India
" Gilbert G (Stella) millwkr h3716 Birch
" Isabel r3236 India
" Victor (Jessie) lab h1510 G
Castanedo Dolores typist r2621 L
" Louisa Mrs h2621 L
" Vincent printer r2621 L
Castanetti Cornado (Isbelle) lab h2554 Cal
Castanien Ernest O (Fay) marine eng h4644 Santa Monica av
Casteel Alta L mgr Lane Sanitarium h4245 5th
" Benj F (Ida) lab Balboa Park h3380 32d
" Delphey E (Eleanor W) h311 Laurel
" Gail R radio techn Carlson & Simpson r1611 5th av
" Hazel maid 3519 32d
" Jas slsmn h3109 McKinley
" Jas S chauf KWCo r3109 McKinley



$10 TO $300 LOANS ARRANGED
LOCAL LOAN CO INC
LOANS TO SALARIED PEOPLE ON SIGNATURE ONLY
726 BANK OF AMERICA BLDG.
6TH & BROADWAY • FRANKLIN 7317

CASTEEL
" Jesuita Mrs sec G A Westover r3109 McKinley
" Martha A (wid S T) h3570 Van Dyke av
" Mattie G Mrs mgr Kelly Apts r1611 5th av
" Orville H (Mattie G) h1611 5th av
Castel Wm T (Dorothy) lab h1915 Grand av
Castellano Frank (Camille) emp Smith & Haight r3507 Georgia
" Jesus r1718 Logan av
Castellanos Geo sec P E Calles h3977 Louisiana
Castellini Barney water Majestic Malted Milk Shop r4391 Ohio
Castelvecchi John J (Marjorie) USN h2048 Front
Castenada Raymond (Marie) lab h747 W Hawthorn
Castenado Candido car repr SFRy r2554 Cal
" Francisco R Mexican Government Chf Fish and Game Comr r4625 Van Dyke av
Casteneda Albt (Natividad) cement wkr h816 Sigsbee
Caster Fred W mech Cons Aircraft Corp h2268 Ft Stockton dr
" Robt J W (Bernie Y) mech A P Tradewell h3354 Federal blvd
Casterencia Luzkinzia h315 10th av
Castien John E h5050 Niagara av
" John E (Dorothy) emp Ryan Aeronautical Co h2242 Bolinas
Castillian Apartments Mrs Mary Jackson 2345 Union
Castillo Adolph S (Charlotte) tailor h756 19th
" Albt lab r2812 Franklin av
" Alex lab r2612 Commercial
" Andres (Nazaria) h1827 National av
" Aurelia Mrs h2612 Commercial
" Benito (Vicentia) car repr SDERy h2812 Franklin av
" Damiana (wid Trinidad) h2067 Julian av
" Faustino lab r2612 Commercial
" Frank (Marie) lab h1219 Bittern
" Frank (Lupe) lab h rear 1970 Newton av
" Guile (Ula) pntr r1929 Front
" Jas (Carmen) pntr h1877 National av
" Jesus (Frances) lab h1995 Newton av
" Jos r720 23d
" Lupe T r1752 Logan av
" Maria R r720 23d
" Natcho (Pauline) cannerywkr h1021 Sicard
" Pedro (Josephine) servmn SDERy h2034 Ocean View blvd
" Ray T lab r1752 Logan av
" Rita (wid Casimiro) h1752 Logan av
" Selsa r2067 Julian av
" Tomasita r2812 Franklin av
" Ventura lab h2983 Logan av
Castle Alex H r4533 North av
" Cath F (wid John) h4533 North av
" Hotel Mrs Madge Smith mgr 539 4th av
" Jane atdt Co Hosp
" Lois A sten r2228 1st av
" M John (Stella) emp Cons Aircraft Corp h2228 1st av
" Maude A h4391 Hermosa way
" Verne O (Marion) emp Ryan Aeronautical Co h109 Univ av
Castleberry Louis W (Rhoda) emp Markel-Johnson Poultry Co h rear 4685 Biona dr
Castleman Eug L (Vista) h2861 C
" Eug M (Ann) h4674 Lotus
" Wood H (Frances) USN r3300 Kettner blvd
Casto Frank M (Langley Instrument Co) rLa Jolla
Caston Jos (Esther) gift shop 853 5th av h1312 12th av
Castor John (Jessie) lab h1915 Market
Castorena Gilberto (Maria) lab h3957 Alabama
Castro Alex (Frances) h3452 Copley av
" Antonio (Dolores) h2530 Commercial
" Arnold (Sarah) clk h2151 Newton av
" Arnulfo (Ninfa) h2080 Irving av
" Arth R clk KWCo r3452 Copley av
" Balthazar (Thelma) h1940 Harrison av
" Clara (wid Edmundo) h1919 Lincoln av
" Clarence caddy r328 28th
" Danl caddy r328 28th
" Danl lab r3043 Cal
" David chauf Central Meat Mkts r328 28th
" Dora R r2080 Irving av
" Ernest G (Aurora) carp h3904 Rosecrans
" Frank clk r1793 National av
" Frank (Esther) formn Leo Greenbaum h3269 Ibis
" Frank lab r3495 Hancock
" Frank (Helen) USN h2434 Imperial av
" Fred lab r644 14th

CASTRO
" Genaro (Antonia) car repr SDERy h2762 Main
" Gloria cannerywkr r1721 Julian av
" Gregory clk Buono Food Market r3219 Commercial
" Helen A r1721 Julian av
" Henry lab r644 14th
" Henry slsmn r1352 Columbia
" Isabelle (wid John) h3296 Island av
" Isabelle I cannerywkr r1721 Julian av
" Jas (Anna M) pkr Cudahy h606 S 34th
" Jas (Mary) driver h643½ 14th
" Jas (Lillian) lab 4269 Gaines
" Jessie r328 28th
" Jessie maid 2521 San Marcos av
" Jesus (Anita) car repr SFRy h1352 Columbia
" Jesus (Rosa) cementwkr h3495 Hancock
" Jesus lab r1752 National av
" John (Jennie) h1726 Commercial
" John lab r430 26th
" John car repr SDRy r2762 Main
" John C (Angela) cement fnshr h3515 Sydney pl
" John B (Josephine) h328 28th
" John L (Jessie) house mover John Hansen r1915 Market
" Jose A r2080 Irving av
" Jos cannerywkr r2762 Main
" Jos (Kath) driver Leo Greenbaum h2926 J
" Jos H fruit pkr r1721 Julian av
" Josephine (wid Adolph) h224 29th
" Jovita pkr r7 S 17th
" Leo M (Jessie E) h2159 Irving av
" Lola r2811 San Diego av
" Louis r631 14th
" Manuel (Angela) h635 Sampson
" Marcino (Rose) cannerywkr h1809 Kearney
" Mariano cannerywkr h2762 Main
" Maurice G (Rose) driver h1893 Julian av
" Michl caddy r337 F
" Minnie N beauty opr r2080 Irving av
" Moses (Olga) h245 33d
" Marcisa (Rennie) lab h1703 Main
" Pauline maid r3495 Hancock
" Pedro (Beatrice) tamale mfr 2811 San Diego
" Peter cannerywkr r2762 Main
" Peter lab r3043 Cal
" Phyllis r3043 Cal
" Pomposa Mrs h1721 Julian av
" Ramona (wid Luciano) h3043 Cal
" Rosie L Mrs r644 14th
" Sabino (Modesta) lab SDERy h35 Hensley
" Sarah h rear 1819 Logan av
" Sol (Nettie) mach Arth Nordstrom h319 W Beech
" Thos (Dolores) emp Walker's h3748 Boston
" Trinidad (Mary) h1729 Julian av
" Vincent (Anita) h2827 Logan av
Castrodeza Carmen r1336 State
" Esther wrapper Parmelee-Dohrmann Co h 1336 State
Casty Christine (wid Burt) h929 18th
" Robt C (Alice) mech h2461 J
" Robt C jr mtlwkr r2461 J
" Virginia B asst Pub Library r2461 J
Casuga Ramona Mrs tamale mfr 3135 National av
Caswell Alonzo R (Doris) h3444 Mississippi
" Augustus (Reta) driver Mario Fornaca h 4328 30th
" Chas USA r395 Rosecrans
" Edw (Shirley) clk h3711 Monroe av
" Mary L with Marston Co r4228 Myrtle av
" Robt J (June) coml rep SCTCo h4222 Myrtle
" Saml C (Kate) baker 3041 Imperial av h4228 Myrtle av
Catania Aug G slsmn h3043 State
" Santo gro 4955 Newport av
Catbagan Verancio R emp Mercy Hosp r4093 Hillcrest dr
Cate David h3834 Goldfinch
Catechetical School Caroline L Shannon prin 2422 Congress
Cater Milam B (Elsie) chf techn KGB h6888 Jamacha rd
Caterello Jos lab r329 10th av
Cates Clyde (Kath) pntr PBASMW h2542 Landis
" Dudley F (Mildred) photog h1219 17th
" Herbt L lab NAS h2053 State
" Lorwin (Goldie) USN h1814 Fern
" T T h4653 Georgia
Cathaway Wm r1714 W Arbor dr
Cathcart Ernest M (La Vaughn) plmbr G E Matchinske h4212 Rosecrans
" Jas A (Bertha) gro 1947 30th h3435 Bancroft
Cather Kingman N h1890 Sunset blvd
Catherman Lewis (Grace) emp NAS h1120 Pacific av

DIRECTORY LIBRARIES
A Directory Library containing City Directories from all over the Country is maintained at the San Diego Chamber of Commerce for your convenience—free to consult whenever you desire
This is Part of OUR Service
San Diego Directory Co.

SAN DIEGO'S MOST COMPLETE DEPARTMENT STORE
MONTGOMERY WARD
B STREET AT EIGHTH AVENUE • PHONE FRANKLIN 7781

# V. WANKOWSKI & CO. INC.

INSURANCE - SURETY BONDS

V. WANKOWSKI
F. R. CORBETT
F. F. EDELEN

343 SPRECKELS BUILDING

WESTERN SALVAGE CO.

STORE - OFFICE AND RESTAURANT FIXTURES

NEW AND USED MERCHANDISE OF ALL DESCRIPTIONS

Army Goods, Tents Tarpaulins Our Specialty

1451-1471 MARKET BET. 14TH & 15TH

TEL. FRANKLIN 3186

ROSS & ROSS

BOOK BINDERS

Account Books
Loose Leaf Binders
Loose Leaf Sheets

860 Third Av.

Phone, Main 3306


Cathey Barbara (wid Jos) h3185 L
" Raymond T pntr City Chev Co r4367 Park blvd
" Ruth L slswn New York Minry r4367 Park blvd
" Virgil L auto pntr r4367 Park blvd
" Wm M (Avis D) jan Cramer's Bakery h4367 Park blvd
Catholic Cemeteries bkpg dept 1528 4th av
" Charities 2d hd clo 130 F
" Daughters of America 410 Elm
CATHOLIC DIOCESE OF SAN DIEGO, Most Rev Chas F Buddy Bishop, 1528 4th Av, Tel Franklin 6351
" Welfare Bureau Rev Michael J Connor exec sec 645 A
Catina Mary r rear 215 11th av
" Salvador lab h rear 215 11th av
Catlin Emma V (wid L D) h1039 Essex
" Ethel Mrs with Marston Co r365 21st
" Howard R dental techn H C Grossman r1039 Essex
" L Dell (Eva) driver Wilson & Co h332 27th
" Wm E (Carrie) emp Wilson & Co r1907 Granada av
Caton Lillian r2784 K
" Sophie Mrs waiter h1846 Island av
Catron Alice D slswn Whitney & Co r4740 Bermuda av
" Hoyle S clk H W Ratliff r4740 Bermuda av
" Kenneth clk Hotel Embassy
" Ralph I (Sally) bartndr H W Ratliff h4375 West Point Loma blvd
" Wm R (Alice) USN h442 Ash
Cattano Albt S (Nellie) USN h4868 33d
Cattell Annie h304 Spruce
" Margt B Mrs sten Rees-Stealy Clinic h506 Palm
" Wm L (Flora K) eng h3935 Arizona
Catter Pearl maid r3023 State
Catterfield Edith P Mrs r310 Ash
Cattermole Chas S (Mary) USN h2239 F
Catterson Lionel (Eliz) USN h2336 Commonwealth av
Catton Eug carp Safeway r3971 Louisiana
Cattrell Harry B (Emma) (Gramercy Court) h1732½ Upas
" Wm M eng Ryan Aeronautical Co r1732½ Upas
Cattron Bernice W Mrs h1201 S 36th
Caudell Eslie clk UOCo r2909 1st av
" Helen K cash Balboa Theatre r4076 Centre
" Inez Mrs r1436 Grove
" John H (Hazel) h5265 Canterbury dr
Caudillo Aurelo (Christina) h4450 Sherman
Caufield Henry G mgr Union Hotel h940 Union
" Jas E (Laura) USN h1149 Union
Caughey Wm B (Laura J) tester Hage's h4493 49th
Cauldwell Oscar R (Margt) lieut col USMC h 2672 Poinsettia dr
Caulfield Robt (Freida) USN h2015 Bway
Caulkins Eva Mrs h3537 Granada av
" Harold L (Myrtle C) bldg contr 1265 Lincoln av
Caum Marion L slsmn Safeway h3774 Wilson av
Causey Buster Mrs h3777 Park blvd
" Chas H garagemn r4074 45th
" Ernest N (Ruth) barber 4240 Univ av h 4074 45th
Cavalier Anna C (wid J P) h4010 Van Dyke av
Cavalini Mary Mrs h1228 J
Cavallin Swaney C (Margt) atdt W H Lane h 3977 Boundary
Cavan Meredith C (Esther M) mgr Commission Furn Co h4793 Panorama dr
Cavanaugh Eliz Mrs mgr Mission Cliff Hotel r 1811 Adams av
" Frank E (Beatrice) mgr Laurel Apts h205 Laurel
" Frank M h2065 1st av
" Grace Mrs smstrs r2222 4th av
" Jas J (Eliz) h1811 Adams av
" Jas N (Cavanaugh & Tipton) h4437 41st
" Jemima r1656 3d av
" Julia h1656 3d av
" Kath r2065 1st av
" Martha (wid Michl) h605 61st
" Nora P (wid W T) dresses 3385 30th h3383 do
" Richd h1968 1st av
" Wm L (Gloria) slsmn h3117 Mountain View dr
" & Tipton (J N Cavanaugh H H Tipton) meats 4225 Park blvd
Cave Grace D (wid T H) h4106 Highland av
" Herbt E (Lona F) slsmn Allen's Dairy h 3576 Texas
" Hubert H (Edith) dept mgr Standard Sta h 3221 Bancroft

CAVE
" J Edw (Evelyn) USN h3501 Collier av
" Neil music tchr 3659 4th av
" Robt E (Maxine L) br mgr Piggly Wiggly h 2519 Howard av
Cavell Raymond C supt Gas Co rPalm City
Cavella Saml (Mary) fishermn h2229 Kettner blvd
Cavenaugh Cecil C (Florence) USN h3815 Villa ter
Cavender Everett J (Sue D) bkpr Wm Cords h 3744 Pershing av
" Florence Mrs r1168 10th av
Cavenee Clark N (Evalyn) h1010 Myrtle way
Cavesina Chas bartndr r1302 W Redwood
Cavey Valmer G (Thelma P) slsmn QDPCo h 3154 B
Caviness Benj W (Sarah E) clk h840 Pismo ct
" Mildred E r840 Pismo ct
Cavins John S clk R H Wren r2876 Hawthorn
" Willemina (wid J M) h2876 Hawthorn
Cavite Lair No 7 Military Order of Lizzards USWV Balboa Park
" Lair No 7 Military Order of Serpents USWV Balboa Park
Cawley Elsie V (wid C W) beauty shop 1462 9th av h1630 7th av
" John H (Cath) h4576 New York
Cawlfield Dorothy L opr SCTCo h2936 Kalmia
" Mattie Mrs gro h2936 Kalmia
Cawthon Jack B (Kath A) clo prsr h4483 McClintock
" Nathan A (Carolyn) welder Gas Co h4428 Alabama
" Newton (Evelyn) compressor opr Gas Co h 305 S Pardee
Cawyer Chester E (Bonnie) carp h rear 3828 Newton av
" Oscar F (Helen) h504 Elizabeth
Caxton Molly Mrs r1422 Market
Cayce Louise Mrs h2710 Teresita dr
Caylor Buford L (Oal) welder Gas Co h4187 Wilson av
" Geo D (Ethel) driver h2331 Landis
" Harold E (Vivian) lab h337 S 37th
" Sarah A (wid C C) h146 25th
" Worth r322 G
Caywood Chas O (Nina) br mgr Safeway h2181 Cable
Cazalle Peter carp h1631 5th av
Cazare Leon (Emily) tires 3930 Univ av h 2642 44th
Cazenave Andw V h4627 Kensington dr
Cazessus Consuela r1115 S 27th
Cazort J V h2494 J
" Lloyd B (Nellie) USN h3817 Franklin av
Cears Tillie Mrs smstrs Ratner Mfg Co h3770 41st
Ceazan Tires Ltd H W Perkins mgr 1166 2d av
Cecil DeLeon C (Margt H) slsmn h4565 Alice
" Harry H (Fern L) auto repr 2945 El Cajon blvd r3210 Mountain View dr
Cedar Apartments Mrs Julia Ross mgr 1570 5th av
Cederwall Leonard O (Marjorie) eng h4677 Natalie dr
Ceehorne Chas (Adine) lab h736 14th
Celaya Rudolph (Rufina) lab Bd Pub Wks h 1757 Newton av
Celiceo Michl R (Aurora) lab h3511 Birch
" Ormando restrwkr h1985 National av
Celico Louis (Tomasita) lab h327 Sampson
Cella Anthony J (Solina) fish ctr h1450 Front
Celoni Antonio (Emilia) plmbr h426 Dewey
Cemeris John R (Nettie) USMC h4920 Cape May av
Cencebaugh Theo K (Doris M) USN h2626½ National av
Ceno Rose Mrs h2015 Logan av
Centennial Encampment No 58 IOOF 526 Market
Centin J Edw agt Prudential Ins Co r480 Elm
Centman David A (Ethel) pntr h2617 Bway
Central Apartments Anna N Jorgensen mgr 933 13th
" Christian Church 901 F
CENTRAL DRUG STORE (Stanley T Burdette), 4050 University Av, Tel Randolph 3553
CENTRAL FEDERAL SAVINGS AND LOAN ASSN OF SAN DIEGO, E O Busenburg Pres, D F Park V-Pres, H C Woodward Treas, C J Holliday Sec-Mgr, 1015 7th Av, Tel Franklin 7508 (For further information see front cover and page 70 Buyers' Guide)
" Hotel Jennie M Kinney mgr 835 6th av
" Meat Market Inc C M Kuhlken pres Verne Vowels v-pres E W Kuhlken sec-treas 1811 C
" Methodist Episcopal Church Rev J C Rodriguez pastor 501 Sampson
" School 4098 41st




HOME FEDERAL SAVINGS AND LOAN ASSOCIATION OF SAN DIEGO

945 SEVENTH AVE.

FRANKLIN 6417

Insured Savings
Current Rate 3½%
Withdrawal Privileges


CENTRAL SHEET METAL WORKS (C E Lewis) Tin, Sheet Iron, Copper and Brass Work, Marine Work a Specialty, 718 Front, Tel Main 5405
CENTRAL SIGN STUDIO (E F Craig) Established 1921, Complete and Modern Combined Sign and Show Card Studio, 830 7th Av, Tel Franklin 2437
Century Lumber & Mill Co R S Walton pres C D Whalen v-pres H R Smith sec-treas 3600 Kettner blvd
Cerda Mabel Mrs h2602 San Diego av
Cerello Ralph (Rose) h1633 State
Cerlingjack Alex USN r2747 India
Cerney Edw J (Marie) clk h246 W Beech
" Emil r924 8th av
" John instrument mkr NAS r4746 70th
" Jos R (Rose) carp h3327 41st
" Mary slswn r1248 5th av
Cerrone Maria (wid Alberta) h3192 Clay av
Cervantes Caesareo S (Marie) mech WSPCo h 3754 Curlew
" Juan (Rosa) lab h801 Sigsbee
" Sarah Mrs h2625 Imperial av
" Tiburcia (wid Jos) h3754 Curlew
Cerveny Benj (Lovera A) carp h3472 Meade av
" Danl H (Virginia) car repr SDERy h731 Zanzibar ct
" John tailor Frank Rozman h4253 Fairmount
" John jr r4253 Fairmount av
Cesario Adelaide shopper B&BCo r2957 L
" Arth mech r930 7th av
" Frank lab r2957 L
" Jos (Esther) h2957 L
" Marie smstrs r2957 L
" Max (Mary) baker H J Engel h4147 Falcon
Cesema Francisco cementwkr r4336 Ohio
" Henrietta lndywkr Hotel del Coronado r4336 Ohio
" Juana (wid Manuel) h4336 Ohio
Cesena Arth C (Jennie) lab Mercy Hosp h5015 Ellison pl
" Cecelia emp Walker's r555 17th
" Danl (Josefa) h3254 McClarens la
" Edw concretewkr r3246 Market
" Ella (wid Valentine) r225 31st
" Elsa r3246 Market
" Eustrofio lab h3186 Imperial av
" Fidele (Jennie) lab h3246 Market
" Fred lab r3186 Imperial av
" Gaston h225 31st
" Gilbert R (Amelia) pntr R D Maxwell Co h rear 3352 J
" Henrietta r3186 Imperial av
" Henry (Carmella) cementwkr h2963 L
" Ildrolfo (Ramona) gdnr h720 25th
" Jennie M lndywkr r5015 Ellison pl
" Jessie Z with Marston Co r3186 Imperial av
" Jesus M (Josefa) h rear 1640 Newton av
" Jos cannerywkr r1436 Kettner blvd
" Marcellena h3950 Mississippi
" Maria (wid Alex) h rear 1430 K
" Ramona (wid Arcadio) h1436 Kettner blvd
" Susie lndywkr h2525 E
" Trancito lab r1436 Kettner blvd
" Wm r1436 Kettner blvd
" Zenaida Mrs h555 17th
Cesmat Bernard R (Irene) teller SDT&SB h4106 Manzanita dr
" Claire C dep Co Tax Collr r4314 Maryland
" Kath Mrs slswn Pfaff Realty Co h4314 Maryland
" Leon B (Margt M) emp NAS h1365 1st av
" Margt M Mrs furn rms 1365 1st av
Cessario Arth clo clnr h4259 Cherokee av
Cessna John B (Linnie) h3965 Louisiana
" Mark E (Geraldine) eng SD of H h4649 Norma dr
Chabot Alf E (Florence E) h725 Rosecrans
" Ervin H (Ethel) sand blaster NAS h3001 Palm
" Genevieve G r725 Rosecrans
Chacey Donald (Dorothy) USN h4608 Long Branch av
Chacon Cruz cannerywkr r636 S 34th
Chadbourne Alex h4853 Pescadero av
Chadek Theo slsmn Richfield Oil Co r1715 Monroe av
Chadwick Everett G (Cora) ydmn BLCo h3151 Boston av
" Florence r2120 Warrington
" Gertrude cash SD Truck Co r1146 12th av
" Jennie L (wid Chas) h1146 12th av
" John J barber 3466 Adams av rLa Mesa
" May R Mrs h3833 Boundary
" Ralph G (Grace F) clk Bd of Educ h2135 Froude
" Richd W (Mary) restr 2971 Market h2120 Warrington

CHADWICK
" Richd W jr (Lena F) police SDPD h4670 Newport av
" Romer F r4322 Sierra Vista
" Viola Mrs h4206 Alpha
" Warren T (Anna) (San Diego Truck Co) h 4322 Sierra Vista
Chadwick's San Diego Truck Co W T Chadwick mgr 411 14th
CHAFE J ROY (Lorna G) Branch Manager Acacia Mutual Life Insurance Co, r Rt 1, Box 1325, La Mesa, Tel El Cajon 2261
Chaffa Estelle R cosmetics 3823 Park blvd
Chaffee Amos E (Maude H) h4663 Vista
" Benj (Mary) r2104 Market
" Dwight (Alma) h2906 Logan av
" Edw r2834 6th av
" Floyd (Vera) carp CMCo r515 S 65th
Chaffey Elwood E (Nina A) slsmn Campbell Chev Co h4535 Polk av
Chaffin Betty r4707 Van Dyke av
" Clyde jan Hotel Embassy r3783 Florida
" Orrin B slsmn YMCo r4707 Van Dyke av
" Orrin L (Frances A) emp US Grant Hotel h4707 Van Dyke av
Chagas Manuel (Feliberta) fishermn h3144 Canon
Chages Manuel (Francisca) fishermn h3120 Carleton
Chagnon Adelore G (Eliz M) h530 24th
Chalet David h1820 4th av
Chain Bernice bkpr C W Brown r4876 34th
" Clarence A (Daisy) h4876 34th
Chainey Chester (Jean) watchmn r839 Front
Chaklos Michl S (Harriett) USN h4812 Saratoga av
Chalfant Alf E r3736 Ward rd
" Dale P auto repr 3932 Univ av r4238 Van Dyke av
" Frank L (Alice) lab h538 W Hawthorn
" Josephine D (wid Alf) h4238 Van Dyke av
" Ralph W h3277 Mountain View dr
" Vinette r4238 Van Dyke av
Challenge Cream & Butter Assn A J Dittmar mgr 640 State
Challet Paul (Germaine) h801 Sampson
" Velma Mrs r1021 S Evans
Challnoes Kenneth (Jane) USN h3017 Logan av
CHAMBER OF COMMERCE, See San Diego Chamber of Commerce
Chamberlain Andw (Gladys) labtry techn H A Ball h3345 1st av
" Ashleigh K (Helen) (Refrigeration Equipment Co) h2164 Rosecrans
" Cecelia M r2666 Rosecrans
" Edgar J (Grace) mkt mgr Safeway h4611 Ohio
" Edwin F (Marjorie) phys 233 A rm 1209 h 2666 Rosecrans
" Edwin M r2666 Rosecrans
" Eldora waiter S P Lundell r4278 Cherokee av
" Frances A Mrs h2143 Market
" Fred H (Dorcas) pharm h4625 Cape May av
" Harry W R (Esther) h4360 Oregon
" Hedwig (wid F H) h4526 Edgeware rd
" J Clark (Kath) mgr Bureau of Radio & Elec Appliances of SD Co h4831 Hart dr
" Jas (Alta) USN h1132 Bancroft pl
" Jas B h841 23d
" Jennie E (wid W A) h327 Robinson av
" John (Marcella) USN h2654 L
" Kate N (wid Wilson) h5035 West Point Loma blvd
" Lawrence S v-pres-treas The Rogan Corp r Coronado
" Louis A slsmn h305 Laurel
" Marshall C (Dorothy T) struct eng h4601 Terrace dr
" Robt F clk McKesson & Robbins r4625 Cape May av
" Saml A (Alice) engmn USMC h3721 Albatross
" Saml D (Mabel) slsmn BR&PCo h3630 Univ
" Wm D carp h1027 44th
Chamberland Van L (Margt) USMC h4828 Orchard av
Chamberlin Airna dental asst L D Jones r1611 Edgemont
" B H (Western Mattress Co) h4321 Louisiana
" Donald L clk H J Chamberlin r1611 Edgemont
" Donald O (Minnie) h4175 Meade av
" Fred cadet USMC rRockwell Field
" Fred L (Alice) mech R H Collins h3291 Collier av
" Geo C (Mae) chauf h3344 41st
" Harold (Corrine) slsmn h2949 5th av
" Harold J (Anna) gro 2245 F h1611 Edgemont


MEMORIALS

MONUMENTS

Artistically Designed

CONTI AND SON MONUMENT COMPANY

Granite
Marble
Bronze

3871 IMPERIAL AVE.

PHONE FRANKLIN 2480

# Glen Abbey Memorial Park

San Diego's Modern Cemetery
PERPETUAL CARE

Two Miles East of Chula Vista on Concrete Highway Leading to Bonita
Main Office at the Park • Mailing Address, P. O. Box 822, Chula Vista • Tel., Chula Vista 363



VERNER E. HAWKINS
•
Real Estate
Insurance
Rentals
Loans
•
122 NATIONAL AVE.
NATIONAL CITY
TEL. NATIONAL 460



ROSE COURT FLORAL COMPANY
—
WESTERGAARD BROS.
—
Wholesale and Retail
Florists
and
Nurserymen
—
3705 Crane Place
Tel. Jackson 3208


CHAMBERLIN
" John H tchr City Sch r2015 Cable
" Leonard C USN h4494 32d
" Marie Mrs r4387 J
" Wm L (Eleanor) USN h2239 F
Chambers Alf (Bona M) driver h586 60th
" Alf F lab Gas Co r1862 Thomas av
" Chas mech r1363 9th av
" Chas J h4763 Newport av
" Claude L (Ethel) lawyer 1017 1st av R507 h 3368 30th
" Donna J sten B of A r901 Beryl
" Earl H (Cora) chauf Naval Hosp h2926 Copley av
" Emily N (wid G J) h2962 Bayside walk
" Erminie J (wid A B) r3376 30th
" Fannie S Mrs h1530 9th av
" Florence swimming tchr r2962 Bayside walk
" Fred R (Selma E) (Seaside Auto Court) h 901 Beryl
" Fredk L (Mattie) h3445 C
" Geo (Zelma) flagmn SFRy h2152 Logan av
" Grace D Mrs asst T&MC r3319 El Cajon blvd
" Gus J (Beatrice) clk h3976 Kansas
" Helen clk S H Kress & Co r3976 Kansas
" Hugh S r4078 40th
" J Harvey (Kath H) h3867 Belmont av
" Jeanette (wid R N) h3020 33d
" Jennie (wid T E) h6327 Brooklyn av
" John (Eliz E) h706 Nantasket ct
" John clk r3020 33d
" Josepha (wid B B) h4617 Wightman
" Kath R (wid W V) h3779 Centre
" Laura F (wid J C) h4269 34th
" Lawrence F h4269 34th
" Leslie T (Irene) pres Silver Tower Serv Inc h2800 3d av
" Lloyd O mech Henry Stoddart
" Lucille L Mrs mgr Loma Rooms h529 5th av
" Marion D clk FNT&S Bank r3976 Kansas
" Ora P Mrs h4135 54th
" Paul L slsmn Harry Berman r2152 Logan av
" Ralph M USN r4617 Wightman
" Riley A (Carrie B) formn Gas Co h3302 Granada
" Robt E (Carmen) emp Crescent Cafes h1936 Univ av
" Russel D (Lennie L) cement contr 3760 28th
" Theo (Nova B) slsmn h3887 Ocean Front walk
" Walter J (Blanch) USN h4078 40th
" Wayne F r901 Beryl
" Wm B lab r565 61st
" Wm C (Emily H) ironwkr h4626 Van Dyke av
" Wm D (Margt) trav aud Gas Co h3524 Wilshire ter
Chambless Ercel N r1721 Front
Chamblin John R (Margt W) slsmn Beam Rays Inc h820 Hayes av
" Wm M (Bertha) h279 Southlook av
Chambliss Geneva h4427½ Central av
Chames Beatrice Mrs drsmkr 4530 Arizona
" Nicholas A (Beatrice) barber h4530 Arizona
Chamness Ernest L (Almeda) mech Internatl Harvester Co h1323 Edgemont
" Willard L clk Safeway r3534 37th
Chamoune Apartments (F J Friedmeyer) 3750 Chamoune av
Champ Gerald F adv agcy 625 Bway R417 rChula Vista
Champion Andw T (Dora) USN h1119 S 27th
" Chas T r1354 2d av
" Emily M Mrs h3606 Front
" Euphemia L (wid Edw) CS pract 522 Kalmia
" Henry B r3965 Normal
" Lulu (wid H T) h5427 Collier av
" Owen (Margt) carp h4161 Taylor
**CHAMPION SPARK PLUG CO, Laurie Brott District Representative, 7474 El Cajon Blvd, Tel La Mesa 5231**
Champlin Geo J (Clara) slsmn W P Burridge Real Est h1870 Sheridan av
" Norman W (Lida) USN h945 19th
Chan Harry h418 3d av
" Henry B clk NDS r1560 8th av
" Mamie L clk SD Toggery r407 4th av
Chance Horace M (Mildred) USN h4004 32d
" Matie H (wid J W) mgr Farr Apts h1033 Univ av
" Mildred A clk Pioneer Prescription Pharm r 4004 32d
" Steve C chauf YCCo r1620 F
" Wiant W bkpr FNT&S Bank r4004 32d
Chandick Russell E (Lyneta) collr Butane h 3327 33d
Chandler Addie B (wid C T) r3319 Goldsmith
" Alva R florist r3710 Utah
" Beatrice L beauty shop 2707 Adams av h 4731 Mansfield av

CHANDLER
" Chas A (Mary E) h4464 33d pl
" Chas J (Agnes E) lndymn Co Hosp h3777 Ray
" Claude (Clara) real est 1152 7th av h4407 Georgia
" David (Martha) mech h3390 Herman av
" Edw F (Harriet) mech Cons Aircraft Corp h 3520 Arnold av
" Floyd F (Benadah) baker h4121 Texas
" Helen (wid Jas) h3954 Gamma
" Henry B (Lois) r3327 Tennyson
" Homer B roadwkr h3074 Boston av
" Jos W (Edna) USN h3645 Birch
" Kathleen Mrs tailor Stan Newcomb h619 Cedar
" Lillian S Mrs smstrs Wallens h2534½ B
" Loretta Mrs tel opr SFRy h4756 Terrace dr
" Mabel (wid Carl) h2715 Clay av
" Maud Mrs r1506 Upas
" Maude M (wid O B) h3234½ 30th
" O B Mrs h3174 Meade av
" Oral K (Josephine) slsmn h3580 Louisiana
**CHANDLER PAUL (Miriam), General Agt Occidental Life Ins Co of California (Accident & Health Division), 709 Bank of America Bldg, 625 Broadway, Tel Franklin 7066, h 4045 San Juan Rd**
" Robt S (Mary) USN h3024 Dale
" Ross W (Nellie) mkt mgr Safeway h3710 Utah
" Thos barber r4731 Mansfield av
" Virginia r4756 Terrace dr
" Virginia sten r4407 Georgia
Chandonia Clarence C (Elma I) h4424 Ohio
Chanell Shirley nurse r4204 Randolph
Chaney Anne M Mrs sten Campbell Chev Co r4320 Felton
" Bena M sten Gas Co r312 W Laurel
" Dally hskpr 4195 Norfolk ter
" Frances Mrs r4016 Ohio
" Geo B (Anne M) h4320 Felton
" Gerald clk Safeway r1552 6th av
" Johnnie clk r1552 6th av
" Ruth r4857 Marlborough dr
Changnon Paul A (Virginia) mot pict opr h 4860 34th
Chanin Marcus (Eva) h751 12th av
Channing C Howard (Betty) slsmn Safeway h 4817 35th
Chanter Fred C (Emma) slsmn Davidson Furn Co h2415 San Marcos av
" Loah sten CWD r2415 San Marcos av
Chantry Earl E (Dorothy) slsmn h3442 41st
Chan-Tse Eleanore R Mrs tel opr Naval Hosp h3557 Ray
Chapel Mary R (wid C A) h734 Portsmouth ct
Chapin Fredk E (Lucy S) music tchr h3912 Centre
" Geo B (Via) teller FNT&S Bank h634 Robinson av
" Helen L h3251 Belle Isle dr
" Junior R USN r811 El Carmel pl
" Minnie E (wid W M) r3658 7th av
" Orpha (wid C C) h811 El Carmel pl
" Pliny N (Louise) mfrs agt 2317 India h3438 Bancroft
" Sidney D (Sarah) h2020 Ft Stockton dr
Chaples Wilhelmina (wid B D) (Strand Hotel) h3748½ Mission blvd
Chaplin Lorin D (Alice) h4605 Campus av
Chapman A Burr mech Don Lee r1260 15th
" Albt E (Isabel M) USN h4537 E Talmadge dr
" Alf G (Ann V) chf clk USN h4733 Kensington dr
" Alf H (Stella R) h1925 La Jolla av
" Cameron A stockmn SFCo r4073 National av
" Carroll mldr r3223 Ingraham
" Cecil E r1213 Essex
" Chas P (Frances) servmn Walker's h3860 Trias
" Chas W r1016 Cypress way
" Chester C (Nellie) h4073 National av
" Chris J h1871 Alta Mira pl
" Clara Mrs r1102 Crosby
" Daisy Mrs drsmkr 2004 4th av
" Earle L porter UBS r2860 Webster av
" Edw W (Blanche A) h1351 6th av
" Edw W jr sls mgr WSPCo rLemon Grove
" Elza S printer h4360 Hamilton
" Emily J soc wkr CWD h2626 Howard av
" Eug W (Kathryn) waiter US Grant Hotel h 4041 National av
" Frank R (Hazel) lab h3813 Van Dyke av
" Franklin P (Mary P) dist cash Gas Co rLa Jolla
" Geo r509 12th av
" Gladys dairywkr r4658 Iowa
" Gordon R (Wilma) clk Gas Co h1529 Grove




# NORTHWESTERN MUTUAL FIRE ASSOCIATION
## NORTHWEST CASUALTY COMPANY

No Better Insurance Protection Obtainable . . . and at a Saving!
COMPLETE SERVICE--REPRESENTATIVES THROUGHOUT CALIFORNIA
DISTRICT HEADQUARTERS—524 B STREET, SAN DIEGO — TELEPHONE FRANKLIN 6451


CHAPMAN
" Harry D (Shirley) h3618 Boundary
" Hattie M (wid Geo) h3283 36th
" Hazel Mrs restr 2664 5th av r3813 Van Dyke
" Jennie r636 C
" John C (Mabel) (Chapman & England) h810 S 38th
" John W chf clk SPCo rChula Vista
" John W (May) USN h4486 Bancroft
" Leonard F (Emily F) lieut USMC h2041 Albatross
" Leslie G (Kath D) h4440 Copeland av
" Letha Mrs beauty shop 3296½ El Cajon blvd r3497 Mountain View dr
" Lloyd V (Chassie R) shtmtlwkr 1655 India h 4633 Iowa
" Louie P (Bonnie V) tile setter h3633 44th
" Louise music tchr r3813 Van Dyke av
" Margt V dental asst W W McKay r3549 Wilshire ter
" Margt (wid Wm) h360 17th
" Marie Mrs r509 12th av
" Mary writer r1871 Alta Mira pl
" Max E (Helen) oiler S&CBCo h1055 21st
" May (wid H D) h3223 Ingraham
" Nathan D (Celia) clk h3549 Wilshire ter
" Paul A lab r3223 Ingraham
" Richd A (Marie E) pres American Investors Inc and mgr Litho Printing Co h3761 Alabama
" Rudy E (Wilhelmina) gdnr h2860 Webster av
" Russell (Mary) driver h941 11th av
" Sidney B (Eleanor A) slsmn Buel-Town Co h5633 Miraflores dr
" Sumner A (Ethel) lab Bd Pub Wks h5137 La Dorna
" Thos S (Maja) surv r4757 Jessie av
" Walter F (Margt) estimator Gas Co h2285 Pine
" Walter J (Grace) formn Cypress View Mausoleum and Crematory h230 S 40th
" Walter W (Pearl) clk PT&TCo
" Wm h2721 Tuberose
" Wm E (Grace L) capmkr h1213 Essex
" Wm V (Letha) h3497 Mountain View dr
" & England (J C Chapman Robt England) poultry 2951 Main
Chappell Betty Mrs r1970 Front
" Chas A (Doris C) USN h3756 Menlo av
" Clair H (Daphne) auto repr 132 West C h 3219 Felton
" Earl (Lucille) mech SCBCo
" Ellison L (Florence) slsmn Dohrmann Hotel Supp Co h811 San Luis Obispo pl
" Grace E (wid Liffey) h1830 Rosecrans
" Jas W (Alma) h544 Pynchon
" Lambert H (Anna M) mech Cons Aircraft Corp h3136 National av
" Wm B (Eliz) rancher h1359 Grove
Chappelle Jas F (Ethel) slsmn QDPCo h4061 30th
" Lewis E (Irene) jan City Sch h4742 Pescadero av
Chapple Richd B (Edna) formn Cudahy h3688 Cottonwood
Chaput Raymond J (Rita) USN h639 17th
Charboneau Floyd G USN r3558 Mountain View
" Geo J (Margt) mech h3558 Mountain View dr
" Isabelle J r3558 Mountain View dr
" J O pdlr r1335 J
" Roy E lab r3558 Mountain View dr
Charbonneau Anthony J E (Edna T) USN h 4576 Massachusetts
" Jack atdt Co Hosp
Charcosset Edmund J stone wkr SO&MCo r 3577 Main
Charis of San Diego Mrs H S Davison mgr corsets 524 B rm 506
Charles Albt B (Mildred) mech NAS h4719 Cape May av
" Allen D pntr r1911 32d
" Dale J (Gertrude H) USN h3411 Fairmount av
" David W (Ella) h1911 32d
" Edw S (Thelma) barber 1910 Market h804 Beardsley av
" Mabel L h5077 Cape May av
" Marion T police SDPD
" Pearley W ydmn SFRy r1572 1st av
" Robt (Alberta) cementwkr h2238 Univ av
" Ruby r1911 32d
" Shirley M tchr City Sch r5077 Cape May av
" Sidney C (Dorothy) res mgr Norton-Lilly & Co h2202 32d
Charleston Linna (wid M E) photo finishing 727 Madison av
Charlesworth Edw A (Yetta) USN h651 14th
Charlton John V (Gunna) mech SACo h4743 Kenmore ter
" Leslie B woodwkr h4571 33d

CHARLTON
" Pearl cash PICo r4717 33d
Charnock Bernice M r4759 Choctaw dr
" Chas N (Edna) mech C L Leetz h4759 Choctaw dr
" Chas N jr r4759 Choctaw dr
Charnote Steph (Anna) pntr h4204 Pepper dr
Charowhas Wm P (Julie) barber J E Leach h 743 10th av
Charroin Arth B (June) artificial flower mfr 3848 4th av r1855 Willow
" Frank B (Matilda) h3907 Hawk
Charte Howard (Edith) poultry 1102 47th
Charter Bessie Mrs h4938 Mansfield av
Chartrand Mary A Mrs h2655 G
Chartres-Martin Ernest P (Stevenson Chartres-Martin Medical Group) phys 1870 4th av h 3367 Albatross
Charves Anthony L (Alice) fishermn h4438 50th
" Manuel (Erma) fisherman h3963 Utah
Chase Alice M bkpr Hopkins News Agcy h1820 1st av
" Anna L (wid Saml) h6419 Imperial av
" Arch O (Mamie) USN h1550 10th
" Augustus H (Alice K) h4409 Gardena av
" Benj S jr (Hazel T) dept mgr L B Farmer Organization h5711 Hardy way
" Carrie J with Marston Co h121 Penn av
" Chas (June) sta atdt h3737 Arizona
" Clara J Mrs h4424 Ampudia
" Clara M (wid M H) r1169 12th av
" Clyde S h3042 India
" Della H (wid H A) h312 Brookes av
" Edwin F (Margt) h3415 Albatross
" Elmer L (Zoe) rtemn U-TPCo h4789 70th
" Eulalie A clk PO h4460 Arch
" Frances P Mrs music tchr h4793 Idaho
" Frank H (Kathryne) linemn Gas Co h4377 33d
" G Edw (Clara J) bldg conservation 440 C r 630 F
" Harlan pntr r5053 Muir av
" Harry D serv mgr Remington Rand Inc r 6419 Imperial av
" Hazel nurse Mercy Hosp r4036 3d av
" Henry H (Barnes-Chase Co) rLos Angeles
" Herbt P Rev (Lulu B) pastor Calvary Episcopal Mission h322 Brookes av
" Josephine L (wid Chas) h1668 9th av
" Josephine T Mrs r2939 2d av
" Laura E tchr r3930 Georgia
" Lionel A (Madeline) serv mgr Smith & Haight h4111 30th
" Lionel E r4111 30th
" Madeline Mrs drsmkr 4111 30th
" Marion Mrs h3754 Cherokee av
" Mary N (wid A M) r4234 Ridgeway
" Mina M (wid W O) h2022 National av
" Ned B (Margie) instr Ryan Sch of Aeronautics h4844 Brighton av
" Nelson S (Virginia) teller SDT&SB h3351 Mountain View dr
" Otis W (Beatrice D) slsmn LGDCo h1972 Julian av
" Ralph T (Marjorie B) h4252 Arista
**CHASE RICHARD L (Julia), Executive Editor San Diego Sun, h3544 Albatross, Tel Jackson 0480**
" Robt A (June) sta atdt Dorman's r3737 Arizona
" Robt E (Eliz) h4424 Ampudia
" Robt L clk r4111 30th
" Virginia M dept sec Hotchkiss & Anewalt r3351 Mountain View dr
" Wm D (Jean S) inspr Remington Rand Inc h3701 Chamoune av
Chasey Frank T (Esther) eng SCTCo h3422 Yonge
" Fredk S (Olive) with Marston Co h732 Ormond ct
Chason Ralph L (Mabelle) chauf Greenman & Sons r2318 Tulip
" Schley W (Beulah) USN h3758 Clinton
" Waldo H (Gertrude) USN h3741 Pio Pico
Chastain Clare L r2540 J
" E J (Juanita) plantmn QDPCo r2295 Irving av
" Elinor (wid Wm B) h4330 Sierra Vista
" Hazel G maid r2540 J
" Reagan T (Ruth E) USN r3745 Pershing av
" Roy (Nellie) servmn Ace Tire Co h2665 L
" Roy T slsmn h3930 Arizona
" Thos M B (Sarah E) carp h2540 J
" Wm B jr r4330 Sierra Vista
Chasteen Therese (wid S R) sten R-SC r3149 Juniper
Chater John R (Ethel) h2314 3d av
" Marie K (wid N W) h407 S 66th
Chatfield Frank S checker City Park Dept r 3930 Arizona


Buick

ROBERT D. MAXWELL CO.

STATE AND BROADWAY

TEL. MAIN 5011

Buick

DUCO

# NATIONAL IRON EQUIPMENT & SUPPLY CO.

*"A Specialized Jobbing Service"*

CONTRACTORS' EQUIPMENT AND SUPPLIES—IRRIGATION EQUIPMENT

AUTOMOTIVE EQUIPMENT AND SUPPLIES, IRON AND STEEL PRODUCTS, TOOLS, ROPE AND PAINTS

FRONT AND MARKET STREETS PHONE FRANKLIN 6367 SAN DIEGO

HAROLD S. WIER

*"Everything for the Painter"*

INDUSTRIAL MARINE HOUSE AUTOMOTIVE

PAINT

1243 BROADWAY

TEL. MAIN 1535



FRANKLIN INSURANCE SERVICE CORP.

402-408 SAN DIEGO TRUST & SAVINGS BLDG.

530 BROADWAY

PHONE FRANKLIN 5101

CHATFIELD
" Mildred clk r735 21st
" Thos S (Charlotte) housemn Hotel St James h735 21st
Chatham Wade r741 12th av
Chattaway C Gordon h2002 1st av
Chatterley Arch C (Laura E) inspr US Bureau of Entomology h1036 Bush
" Lois M tchr City Sch r1036 Bush
Chattin Homer L (Olive L) bkpr h4165 Wilson av
" Wilson bkpr B of A r2166 6th av
Chaudoin Singleton E (Nava) bus driver h3944 Hamilton
Chauvaud Louis G jr (Jessie) police SDPD h 4845 Oregon
Chauvoral Helen r4002 4th av
Chaves Anthony lab r2255 Seaside
" Besenti (Belle) h3090 F
" Edw G (Gertrude) h2129 Yama
" Emily (wid John) h2255 Seaside
" Mary r2255 Seaside
" Mary E Mrs h127 W Ivy
" Vincente V pkr Whitney & Co r3090 F
" Wm C gdnr r2255 Seaside
Chavez Annie weaver r3824 Ocean View blvd
" Arth R (Tommie) h rear 2176 Irving av
" Bernard (Zada) clk Bd of Educ h4439 Louisiana
" Carman (wid Manuel) h2127 Irving av
" Eliazim R (Eunice) surv h2035 Kearney
" Gregory (Mary) gdnr h4241 Rosecrans
" Guadalupe (wid Jesus) h2462 Jefferson
" Henrietta M h2331 Lincoln av
" Isador lab r3824 Ocean View blvd
" Jesus Mrs r1806 Logan av
" Jesus J (Julia) driver h3911 Harney
" John lab r1806 Logan av
" Jos J dairy 4663 Gertrude
" Louis (Tonasa) lab h1806 Logan av
" Lupe maid r3824 Ocean View blvd
" Manuel r2127 Irving av
" Mary r3824 Ocean View blvd
" Mary (wid Marcelino) h3054 Imperial av
" Michl cannerywkr r1806 Logan av
" Nicholas (Manuela) plmbr h549 17th
" Nicolas (Guadalupe) h443 12th av
" Peter (Frances) lab h3824 Ocean View blvd
" Raymond (Margt) gdnr h608 S 34th
" Rosario (wid N) r836 19th
" Serafin lab (Juana) h928 Sigsbee
" Severian (Jovita) lab h2477 Congress
" Thos (Leila) h2936 Whitman
" Torencio B (Mary) gdnr h1609 Hornblend
" Victoria h836 19th
Chavis Dennie (Mary C) mech h4439 Euclid av
" Marcella V asst Pub Library r1468 7th av
" Victoria r1680 National av
Cheal Dale V flr lyr r4184 Wightman
" Fred (Louise) carp h4184 Wightman
" Lloyd H (Cecelia) flr lyr h3415 Cherokee av
Cheatham Clark S (Naomi) rancher h4164 39th
" Edith C (wid O S) h739 20th
" Paul rep CMLICo r739 20th
" Wade L clk P A Kells r741 12th av
Cheaves Chas r328 S 30th
" Isaac C (Lillian) gdnr h328 S 30th
Checker Cab Co (R T Blair G C Skelton) 954 3d av
" Service (R T Blair G C Skelton R D Fleetwood) gas sta 245 West E
Checkley Edw r4258 45th
" Kenneth r1572 9th av
" Mary A (wid E M) gro 1466 9th av h4258 45th
Chedsey Hubert C (Alice) h4276 47th
Cheeney Jack h2528½ Island av
Cheese Edw I USMC h3817 Cal
Cheeseman Max D (Cal Butane & Appliance Co) rLa Mesa
Cheesman Grant F (Bonnie) baker h222 27th
" Winifred D Mrs h2861 B
Chegebia Danl h3035 Redwood
Chegwidden Walter emp US Grant Hotel
Chejstovsky Chas H (Josephine) tailor Stan Newcomb h3954 Alabama
" Eliz (wid Frank) h2645 Imperial av
Chellieu Donald A mgr Comptometer Co h3749 India
Chemnick Hyman (Fannie) h4650 Edgeware rd
Chenault Clyde H r945 21st
" Nancy J Mrs h945 21st
Chenelle Frank T (Gertrude) USN h4012 Boston av
Cheney Aaron E greenskpr City Park Dept r 144 25th
" Carroll stdt KELSEY-JENNEY COMMERCIAL COLLEGE rNational City
" Chas E (Fay T) acct MH&ECo h1040 3d av

CHENEY
" Claire Mrs h5063 Santa Monica av
" Clara Mrs r1609 8th av
" Earl L (Grace) formn Daley Corp h4535 Iowa
" Eugenia Mrs r1435 Fern
" G Carroll carrier PO h2310 F
" Lewis M (Vina) h4314 Van Dyke av
" Margarette (wid Edw) clk Monterey Dress Shop h718 Douglas
" Margarette M tchr City Sch r718 Douglas
Chenhall Mervyn T (Cora F) h3942 Boundary
CHENHALL RAYMOND E (Lillian G), Real Estate Broker, Homes, Exchanges, Rentals, 3092 University Av, Tel Jackson 4184 h4056 Front, Tel Jackson 1488
Chenhall's Court (R E Chenhall) 4056 Front
Chenkin Saul (Eva) infants' clo 1153 6th av h 4857 Marlborough dr
Chenoweth Wm C (Bernice) mech h251 S 39th
Chepla Mary A nurse r4034 Harney
Cherbes Angela cook S J Kostakis r950 12th av
Chermley Anthony (Lucille) h3853 1st av
Cherniske Carl F (Emma H) USN h3807 37th
Chernyvski Isadore musician r1570 4th av
Cherokee Apartments (Mrs B H Telfer) 3629 Front
Cheron Jean h1687 Los Altos rd
Cherry Claud (Theresa) emp UICo h4236 10th av
" Josephine C (wid H M) h2776 3d av
" Margt E h3605 4th av
" Minnie Mrs waiter h867 10th av
" Oliver M (Verna C) h4990 73d
" Roma L dep Co Treas r2776 3d av
Chesapeake Fish Co J N Vitalich mgr whol fish 849 Harbor
Chesbro Frank P r3460 Newton av
Cheseboro Bessie B Mrs h1434 5th av
Chesebrough Barbara A r2310 3d av
" Fred G h1465 7th av
" J M res mgr Bayly Bros Inc
" Katie M Mrs clk Mrs M J Swan h2310 3d av
Cheshire Jas T (Marion) USN h4546 Copeland av
Cheslock T J h4528 Univ av
" Theo J (Ann) pntr h4538 Olive
Chesney Chas h1751 Univ av
Chesnut Grace C r4048 1st av
Chesrown Chas E (Earline C) real est 728 E h942 Beech
" Earline Mrs sec County Special Assessment Dist r942 Beech
Chess Betress (wid A B) h2820 Howard av
" Club 964 5th av R203
" Jas R (Kathleen) lab Gas Co r2820 Howard av
" John W r2820 Howard av
Chesser Olyn (Marcelle) USMC h2035½ Moore
Chesshir Arth U (Pearl) driver h3654 Roselawn av
" Wm W clk PO h4189 30th
Chessman Frank F (Kath) clk SD Hotel h3239 Island av
" Grant F (Bonnie) baker Safeway h2755 Chicago
Chessmore Victoria M (wid A H) h1819 3d av
Chestelson Ole r941 26th
Chester Callie Mrs smstrs Mrs M I Wiley r 3551 Bancroft
" Chas (Idene) h4345 Van Dyke av
" Effie (wid E W) r3551 Bancroft
" Steward A (Callie) barber h3551 Bancroft
Chesterfield Court (W F Jaenicke) 3309 30th
Chestnut Earl lab r1141 K
" Frank h1306 Island av
" Wm N (Genevieve) USN h2474 G
CHET AND IONE'S LUNCH (Chester and Ione Puza) Meals and Refreshments, 1045 7th Av, Tel Main 6722
Chevalier Edw N (Trudy) bodymn Campbell Chev Co h3729 42d
Chevillon Chas F clk NY Life Ins Co r5006 Adams av
" David stdt KELSEY-JENNEY COMMERCIAL COLLEGE r5006 Adams av
" Fred M (Cora) agt NY Life Ins Co h5006 Adams av
CHEVROLET MOTOR CARS, Campbell Chevrolet Co Dealers, 1600 Broadway, Tel Franklin 1234, and 4144 University Av, Tel Randolph 1123
Chew Byron (Frances) gro 3539 Adams av r4443 Idaho
" Edw r423 West F
" Eleanor tchr r2128 S 41st
" Hon h532 Beech
" John L (Emma) emp Bd Pub Wks h2128 S 41st
" Kath cook 170 Laurel



CIVIL ▾ DOMESTIC ▾ PROCESS ▾ CRIMINAL

SOUTHWESTERN INVESTIGATION SERVICE

24 HOUR SERVICE

LET US VERIFY YOUR SUSPICIONS 2434 BROADWAY MAIN 2728

CHEW
" Loy Co oriental gds 323 Island av
" P gro 3102 Imperial av h3104 do
Chewning Chas W (Martha M) wtchmn Court House h3578 44th
" Curtis dairywkr r4368 Texas
" Fannie (wid Wm) h4368 Texas
" Geo R atdt R J Diehl r4368 Texas
" Hollis r4368 Texas
" Jas E (Leila) mgr Postal Teleg-Cable Co h3059 B
" Mary L (wid W Z) r2912 Colton av
Chezem Ernest L (Helen) h3941 4th av
Chiappe Onorato (Benedita) r3327 Elliott
Chiappi Anthony S pres Lower Cal Fisheries Assn r2095 W Cal
Chiaramonte Anthony (Dorothy V) USN h3052 Main
Chiavoloni Margherita h2009 29th
Chick Jos E (Margt) formn USMC h4885 Coronado av
" Louise S h5157 Hawley blvd
" Thos (Maude) h3128 Webster av
Chidester Frank J cash Wilson & Co rEl Cajon
" Ora W Mrs nurse h4835 Idaho
" Orpha A clk City Welfare Dept h3080 C
Chiechi Stanley (Mary) lab Gas Co h3128 Haller
Chiera Bernardo B (Felicita) mech VCSFCo h 2230 Kearney av
Chilcote Clyde glazier SD Glass Co r7575 Saranac
" Jack slsmn Balboa Lndy r7575 Saranac
" Lee J (Eva L) cement wkr h4012 Illinois
" Opal lndy wkr Balboa Lndy r7575 Saranac
Chilcutt Mildred r4925 Del Mar av
Child Eleanor Mrs h3076 Cedar
" Ralph M jan City Sch r3227 30th
" Warren B r3076 Cedar
Childers Chas M slsmn SOCo h4565 Boundary
" Edith Mrs beauty opr L A Stickney r4353 Ocean View blvd
" Floyd (Berdeen) mech h3912 Adams av
" Geo shtmtlwkr r3115 Haller
" Harry jan r3707 Logan av
" John B (Emma) reprmn SOCo h271 35th
" Richd N (L Alma) dist frt agt Rock Island Lines h4081 Hilldale rd
Children's Home Society of Cal Mary L White exec sec 645 A
Childress Arvah r4511 35th
" Beula F policewn SDPD r4511 35th
" Bonita maid h3125 Ocean View blvd
" Carl (Beula) meat ctr h4511 35th
" Chas P (Emma) h1815 3d av
" Emma Mrs mgr Albatross Inn Apts r1815 3d av
" Herbt (Olga J) h4394 42d
" John W stampmkr Cal Stamp Co r901 7th av
" Jos W lab NAS h3176 Boston av
" LeDell Mrs restr 701 Garnet av
" Lynn A mkt mgr Safeway r4511 35th
" May Mrs h2667 National av
" Wm P (Rosa B) barber 3512 Adams av
Childs Agnes E Mrs sten NPWD h3033 5th av
" Anna Mrs r3995 4th av
" Clarence E real est 1405 Dale
" Edith r3782 28th
CHILDS ERNEST R (Mattie B) County Surveyor and Road Commissioner Ex-Officio, h400 19th
" Horace J (Laura J) h4168 Georgia
" Jas E (Matilda) h950 9th av
" Jos F (Frida) h3621 Cottonwood
" Julia S (wid W A) (Sunset Terrace Court) h2600 Front
" Robt S photog 861 6th av R808 r1630 3d av
" Roy (Mitzie) USN h1928 29th
" Ruth compt opr GRHFCo r2678 Landis
" Wm O (Stella M) h4950 Imperial av
Chiles Clarence h2517 San Marcos av
" Georgie M emp Roland's r2517 San Marcos av
Chilson LeRoy (Amy) pntr CMCo h4478 30th
" Sumner B (Myrtle H) wtchmn VCSFCo h 4639 36th
Chilton Alex r4400 North av
" Ebon P (Zelma) clk PO h4375 Hamilton
" Henry L (Ruth) USN h2111 Froude
Chinchillas Allen lab r1875 National av
" Carmen cannerywkr r1875 National av
" Ramon (Rosa) cannerywkr h1885 National av
" Ramon jr r1885 National av
Chinese Congregational Church Rev K T Wong pastor 645 1st av
" Consolidated Benevolent Association 428 3d av
" Mission School 645 1st av
" Parlor Native Sons of the Golden West 426 3d av
" Village Cafe 628 3d av
Chiodo Jos P h4502 Kansas
Chipman Helena M (wid H M) h6803 Imperial av
" Ralph D (Marion B) h545 S 68th
Chippendale Shops (E J Bowers A L Larson) uphol 1827 5th av
Chisholm Geo F carp h1647 5th av
" John A (Margt J) carp h922 Agate
" Willis J (Louise) carp h934 Agate
Chism Alex r2434 A
Chisman Goldie O sten h3765 5th av
Chitry Chas (Corinne) h2428 Howard av
Chittick Earl D (Bertha) slsmn h228 Southlook av
" Murald lab r228 Southlook av
" Wm R (Adeline K) phys h2820 6th av
Chitwood Cleo Mrs h1280 12th av
" Floyd I chiropractor 3728 Ray
" Jas R (Chitwood & Fitzell) h4010 Goldfinch
" Oden K slsmn JRTCo r3728 Ray
CHITWOOD & FITZELL (J R Chitwood, Roy Fitzell) Complete Automotive Service, Free Pick-Up and Delivery, Official Brake and Headlight Station, All Work Guaranteed, 4010 Goldfinch, Tel Jackson 7281
Chlarson Harvey (Helen A) USN h507 19th
Chlebowicz Chas (Betty) USN h2417 L
Chmiel Zelig (Jeanne) (Shelley & Chmiel) h 4392 Kansas
Chmieleioski Stanley T (Dorothy) USN h740 21st
Choate Geo M (Jeannette) h4190 Pepper dr
" Harve (Junell) h4966 Saratoga av
" Irene (wid O W) asst SD Co Law Library r 1253 12th av
" John M (Marie) frame mkr SFCo h2357 Columbia
" Jos W (Ova) lab h3112 Vancouver av
" Rufus (Flora) v-pres Union Title Ins & Tr Co h243 Upas
" W Ernest (Mildred E) statistician SDT&SB h3584 Texas
Chollas School 4704 Hilltop dr
Choplin Ralph I (Rose) tchr City Sch h4655 Hamilton
Choquete Albt J (Blanche M) mech h4640 Kansas
Chormicle Wm H (Laura) h3229 45th
Chouinard Felix B (Josephine) splicer Gas Co h3185 Polk av
" Jack B r3185 Polk av
Chourriot Eug A (Antoinette) bar tndr SDClub h1312 12th av
Chow Kway restr 2872 Univ av
Chowning Thos J jr (Stata) USN h3728 Albatross
Choy Tom K mgr Oriental Importing Co r3845 4th av
Chreisler Robt (Kath) musician h2241 4th av
Chrestman David W (Lennie) USN h4396 Central av
Chrisman Irene Mrs mgr Oaks Hotel r716 F
" Rena (wid L W) h1523 Grove
" Wm E r1308 E
Christ The King Catholic Church Rev D B Leary pastor 2748 Imperial av
Christen John (Marie) h4670 Santa Monica av
" Marie (wid Danl) r2530 San Marcos av
Christenbery Thos A (Thelma) USN h3886 Van Dyke av
Christensen Albt (Theodora) h2733 A
" Alf F (Joanna) dept store 4295 Univ av h 4157 Fairmount av
" Anna (wid Hans) h3228 Copley av
" Anna B h2102 G
" Arth (Genevieve) hair drsr 530 Bway R302 h2230 Pentuckett av
" Carl F slsmn A G Craig r3927 Meade av
" Christen P (Frances) h742 23d
" Clarence S (Jennie H) h4186 30th
" David (Louise S) pntr h2286 Harrison av
" Dira Mrs h2220 Market
" Ellen r3359 5th av
" Elmer F (Clare E) sls mgr CBCo h5162 Bristol rd
" Emma (wid H P) h4432 Olive
" Emma E Mrs slswn h532 Univ av
" Fred h1667 2d av
" Holly C (Lillian) (Mission Screen Co) h3708 47th
" Jean r636 C
" John blksmith 2843 Univ av h4134 Texas
" John (Jessie) USN h4541 Contour blvd
" Leah A Mrs h3927 Meade av
" Leland W (Eva) bldg contr 3021 Fairmount av
" Louis (Hazel L) h3834 50th
" Margt Mrs r4445 North av
" Margt S A Mrs tchr City Sch r3927 Meade av
" Marie (wid Christ) h3720 Robinson pl
" Minnie Mrs h1631 5th av
" Peter (Laura) blksmith h519 Elizabeth

NATIONAL ASSOCIATION OF REAL ESTATE BOARDS REALTORS

REAL ESTATE — THE M. HALL COMPANY — BROADWAY THEATRE BUILDING — INSURANCE "ALL KINDS"

INSUROR MEMBER OF THE NATIONAL ASSOCIATION OF INSURANCE AGENTS

STROM'S FLOWERS FLOWERS FOR ALL OCCASIONS 617 B TEL. Franklin 4354

*Old Jones-Moore Location*

# Sparling's Paint House

Fifth at A — Main 2243

Kyanize + Dutch Boy + Wall Paper + Roofing + Atlas Paints + Boston Varnish Company

"Meet Baranov and Wear Diamonds"



Diamonds
Watches
Jewelry
Silverware
Radios and Household Appliances
*"Friendly"*
CREDIT
Guaranteed Watch Repairing
BARANOVS
Fifth Avenue at Broadway
CASH for YOUR OLD GOLD

San Diego Wholesale Credit Men's Association
(Incorporated)

MERCANTILE REPORTS

COLLECTIONS

ESCROWS

508 COMMONWEALTH BLDG.

Tel. Main 4191

CHRISTENSEN
" Peter J (May E) carp h3770 Highland av
" Roy jan St Augustine High Sch for Boys
" Walter C atdt H E Moore r3122 El Cajon blvd
Christenson Adelaine maid 905 Barr av
" Ellen H asst Pub Library r914 24th
" Frank (Helen) eng Kelley Lndy Co h4624 32d
" John C (Nell) clk PO h4750 Muir av
" Lars (Kerstin) pres Perry-Christenson-Campbell Inc h914 24th
" Louis (Sylvia) emp Cons Aircraft Corp h 3837 Bancroft
Christian Albt E (Pearl) police SDPD h1525 Felton
" Bert H (Mary E) welder Gas Co h3552 31st

**CHRISTIAN BUSINESS MEN'S COMMITTEE OF SAN DIEGO, Ralph K Barker Chairman, r Hubbell Rd, Mission Valley, Tel Talbot 3111; Joseph Brand Colton Sec, Office 530 Broadway, Suite 1114, Tel Franklin 6834. An Association whose purpose and aim is to make Christ known; Theme Romans 10:9; PO Box 1009, San Diego**

" Chas h5150 Cape May av
" Claude C (Christine) vulc Bd Pub Wks h 1231 17th
" Geo E emp Ryan Aeronautical Co r3300 Kettner blvd
" Geo W (Gertrude G) asmblr Cons Aircraft Corp h4633 Georgia
" Jennie C r3881 Franklin av
" John R (Evelyn) emp PT&TCo r1415 G
" Loren h2628 E
" Mabel E (wid J B) r4168 Stephens

**CHRISTIAN MADELINE J MRS, Dressmaker, 423 Commonwealth Bldg, 524 B, Tel Main 9868, r2341 Brant, Tel Main 1465**

" Mary F h3881 Franklin av
" Missionary Alliance Church Rev J W Cummins pastor 3991 Centre
" Paul D (Kath) driver WPF&Co h1733 Dale
" Ralph USN h4648 Ohio
" Roy E (Vera) clk HLBCo h4457 North av
" Roy L (Gladys C) chauf NAS h3750 Menlo av
" Science Activities for the Army and Navy 530 Bway R748
" Science Reading Rooms 530 Bway R640 3880 Fairmount av 1007 5th av R710 and 3910 30th
" Science Society 978 Garnet av
" Scott (Madeline) garage formn Pickwick Hotel h2341 Brant
" Thos W (Agnes) h1929 Titus
" Virginia Mrs h rear 4616 Campus av
" Willie P (Ethel) USN h4619 Constance dr
Christiance Wilbur H (Gertrude) printer h3747 Eagle
Christiansen Alice (wid Harold) h1896 Irving av
" Antone P (Nell) linemn SCTCo h3285 Meade
" Axel A lab Fritz Barthel
" Clarence W (Nulton & Christiansen) r3575 Mississippi
" Ethel restrwkr Tracey Strickler r2868 San Diego av
" Harry W formn VCSFCo rLemon Grove
" John E clk McKesson & Robbins r1021 S 31st
" Lawrence (Grace) agt US Customs Serv h 4086 Front
" Nels E (Minnie) h3575 Mississippi
" O J Mrs r901 7th av
" Winston R r1896 Irving av
Christianson Carl r1754 2d av
" Florence C Mrs florist Mission Florists r4214 Dwight
" Kenneth E tchr City Sch h3701 1st av
" Lizzie A (wid J A) r3701 1st av
" Sidney H (Jennie) h4120 Ohio
" Wilford L (Florence C) carp h4214 Dwight
Christie Albt A (Betty) USN h134 Ivy
" Berte (Ethel L) elev opr Gas Co h2858 Denver
" Charlotte r632 8th av
" Clyde (Bobbie N) USN h3965½ Hamilton
Christjaener Carl A (Ruby) h4030 Monroe av
Christman Eug r2544 Knoxville
" Lillian Mrs h2544 Knoxville
Christner May r218 Cedar
Christodoulou Chris (Helen) clk J P Martikas h 1720 1st av
" Constance (wid Jas) r4820 Cape May av
Christoffersen Royal L (Loraine) slsmn MW&Co h2133 Ocean View blvd
" Sidney P atdt Central Serv r4648 Iowa
" Wilford E brklyr h3731 Marlborough av
Christofferson Winnie maid 561 San Fernando
Christopher Albt B (Olive K) gdnr Teachers College h2936 29th
" Chas W mech SBCo r836 18th
" Clarence C (Ruth H) h3969 Texas
" Eliz Mrs h521 S 32d
" Harry (Jennett) slsmn Smith & Haight h 3796 Monroe av
" Helen Mrs h3180 Clay av
" Henry mldr SIW r2039 J
" Marie (wid Chas A) h2271 Pine
" Maude B (wid H D) librn Unity Society r 3969 Texas
" Maurice L (Edna G) mgr Sensenbrenner Sons h4147 Adams av
" Morris C (Sophie) h3860 Swift av
" Muriel clk SDERy r311 Upas
" Mynelle reporter MCCA r3704 30th
" Olive M candymkr r2936 29th
" Ralph L r3970 Arizona
" Rena M (wid Gage) h3029 F
" Stanley G (Martha L) shade mfr 3805 5th av h4227 Trias
Christopherson E H (Mary G) phys 420 Walnut av h4478 Hortensia dr
" Gertrude B Mrs tchr City Sch r1718 Upas
" Henry E (Gertrude) bkpr U-TPCo h1718 Upas
Christy Fay (Edith) caretkr CP&RD h4337 Hawk
" Gus (Adole) finshr C W Kaland h4194 1st av
" Jennie (wid O O) r4085 40th
" Marilyn sten r4444 Swift av
" Robt E (Dorothy) r4337 Hawk
Chrones Geo (Angeline) restr 760 2d av h3174 Upas

**CHRYSLER MOTOR CARS, Mark Hanna Distributor, 1061 India, Tel Franklin 7557**

**CHRYSLER AND PLYMOUTH MOTOR CARS, Reg Stalmer Dealer, Sales and Service, 305 Washington, Tel Jackson 5141**

Chrzan John E (Helen) USN h3009 Newton av
Chubb Harry M (Jane M) emp SCTCo h4719 71st
" Howard E (Winifred) radio repr h3572 Quimby
Chubbuck John H h1755 Ft Stockton dr
" Julia S tchr City Sch r1755 Ft Stockton dr
Chuck's Imperial Avenue Bicycle Shop C C McGuffie mgr 2762 Imperial av
Chudley Jos r3508 Guava
Chugg Ivor J (Shirley) chf clk NSD h1486 29th
Chula Antonio (Francisca) fishermn h1720 India
Chumbley Arlice C r3942 8th av
Chun Cheong (Mary) USN h3551 Newton av
Chunat Elsie Mrs restrwkr h1120 16th
Chunet Lawrence J h3682 Wightman
Chung Fred H adv mgr NDS r1580 8th av
Chuning Sarah R (wid R L) mgr Majestic Hotel h536 F
Churan Louis E (Christina) lab r931 19th
Church Agnes L (wid C D) nurse h2325 Landis
" Bert V h4032 Centre
" Chas R tchr City Sch r411 Sloane av
" Edgar F r2011 Kearney av
" Jerry (Connie) USN h166 16th
" Jessie R (wid C C) smstrs r1806
" John G (Madeline) h567 Rosecrans
" Linden W (Berniece) bar tndr Bradley's 5 & 10 r4977c West Point Loma blvd
" Mary M Mrs nurse r3317 32d
" May (wid Horace) r4218 42d
" of Christ Rev J G Bills pastor 2520 El Cajon blvd
" of Christ Philosophy Rev Emanuel Arganoza pastor 2036 Logan av
" of God Rev T T Holden pastor 2902 Franklin av
" of God Rev E L Busch pastor 4095 Texas
" of God (primary dept) 2417 Polk av
" of God in Christ Rev Euphemia McCully pastor 3559 Dalbergia
" of God in Christ (colored) Rev M W Gray pastor 127 Evans
" of God in Christ (colored) Rev J A Jackson pastor 1705 Logan av
" of Jesus Christ of Latter Day Saints 2964 K
" of Jesus Christ of Latter Day Saints 3047 Univ av
" of Jesus Christ of Latter Day Saints 3715 10th av
" of the Immaculate Conception Rev Edmund Austin pastor 2540 San Diego
" of the Nazarene Rev Will South pastor 4101 Univ av
" of the New Jerusalem Rev J L Boyd pastor 4144 Campus av
" Spencer r567 Rosecrans



# NOEL H. BRIDGE & CO.

MORTGAGE LOANS
INSURANCE
REAL ESTATE

1116-17-18 Bank of America Bldg. (REALTORS) Tel. Main 7101

**CHURCH WALTER (May), Gasoline and Oils, Fuel Oils, Distillates, Kerosene, Main Office and Plant 4176 Pacific Highway, Tel Jackson 2145, Branches 915 Market and 734 University Av**

" Wm L (Bernice) h4916 Voltaire
Churchell Otto V gdnr r1238 Cypress av
Churchill Agnes Mrs nurse h4058 Hamilton
" Armstead (Lilla) pntr h2778 Bway
" Betty E mlnr 823 5th av r 1117 21st
" Della (wid L L) r238 S Gregory
" Donald B (Margt) sta atdt h2657 India
" Dorothy typist WMSCo r3859 Kettner blvd
" Edith Mrs r827 C
" Edythe B h1117 21st
" Ethel R Mrs h3859 Kettner blvd
" Francille emp US Grant Hotel h3724 10th av
" G V (Rose) clo clnr 4310 Park blvd
" Harriott B r5017 Kensington dr
" Harriott P (wid Donald) h5017 Kensington dr
" Isabella Mrs r306 Hawthorn
" Jas F (Virginia B) (Churchill Redelings & Schlappi) h3264 Curlew
" N B Mrs h525 Spruce
Churchill, Redelings & Schlappi (J F Churchill, L H Redelings, J C Schlappi), Physicians, 1310 Medico-Dental Bldg, 233 A, Tel Franklin 4195
" Roy E supvr Safeway rLa Mesa

**CHURCHILL ROYAL B (Verna) Commercial Printing, Rubber Stamps, 3140 El Cajon Blvd at Iowa Street, Tel Talbot 2338**

" Theo E (Bonnie J) clk Hotel Casa Loma h 1208 W Olive
Churchman Albt J tchr City Sch r1936 Diamond
" Geo W (Mary M) h1936 Diamond
" Henry W (Floy H) h1930 Hornblend
Churchville Francis L (Georgia B) USMC h829 Jamaica ct
Churchward Carl C (Lucille) slsmn Mrs G M McCoy h1031 21st
" Grace r1219 Edgemont
" Grace G h1219 Edgemont
Churchwell Blanche Mrs drsmkr 521 B rm 407 r 621 C
" Prince G r757 16th
Chutor Isaac S (Violet) clk PO h4461 Brighton av
Chuzman Lola usher Plaza Theatre
Ciarletta Dani A (Mary) USN h1045 E
Cicalo Fred cannerywkr r2925 Boston av
" John (Annie) gro 2840 India h2828 do
" Jos (Rose) plmbr h2925 Boston av
" Kath clk SCBCo r2925 Boston av
" Rose Mrs forwn SHPC r2925 Boston av
Cifalu Frank fishermn h1720 1st av
Cihler Bayard W (Edith D) emp ZS h 4407 Florida
Cimmarusti Helen r1736 Kearney av
" Vito (Anna) lab Gas Co h1736 Kearney av
Cimmeran John W h3542½ Filbert
Cimmino Frank (Alice) inspr CID h4014 Iowa
" Theo F r4014 Iowa
Cinderella Court (P A Johnson) 4348 Florida
Cinnamon Minnie (wid T G) h2715 Boston av
" Wm H (Helen) USN h2885 Main
Cinq-Mars Geo J (Kathryn E) USN h4729 Lotus
Ciote Nicholas (Ciote & Payne) rLa Mesa
" & Payne (Nicholas Ciote A J Payne) gas sta 328 A
Cipperley Frank (Bessie H) h5246 Alta Vista dr
Cipriano Mary J Mrs r1531 Columbia
Cirkelman Benj r3672 Indiana
Ciskowski Frank W (Adeline) USN h3175 National av
Cisler Chas E (Mildred) asst supt Prudential Ins Co h4551 Hamilton
Cislo Anne Mrs r1451 State
Cisneros Della Mrs h2212 Imperial av
" Miguel (Martina) linemn h3078 Greely av
Cison Barbara Mrs h209 Ash
Cissel Chas M r4450 Campus av
Cister Jas (Kath) gdnr h2875 Upas
Citerley Clark G (Laura S) mech h4031½ Highland av
" Waterman M whsmn HLBCo h1804 Rosecrans
" Wm A (Madeline) hlpr HLBCo h4169 Front
Citizens Progressive League 2982 Imperial av

**CITIZENS THRIFT CO, A Leaman Davis Pres, Personal Loans, 100 West B, Tel Main 3404 (For further information see page 51 Buyers' Guide)**

**CITY CHEVROLET CO, Wm A Morgan Owner, Authorized Chevrolet Sales and Service, Union cor C, Tel Franklin 6641, Used Cars 1040 Union (For further information see right top lines and page 9 Buyers' Guide)**

**CITY DIRECTORY, San Diego Directory Co Pubirs, 850 3d Av**

**CITY DIRECTORY LIBRARY, The Publishers Maintain a Complete and Up-to-Date Library of City Directories of American Cities for Your Accommodation and Convenience at Chamber of Commerce, 499 W Broadway**

**CITY GOVERNMENT, See San Diego City Government**

" Junk Co (Max Moskowitz Max Pearl) 316 4th av

**CITY PRINTING CO, Jas McCormick Manager, Commercial Printers, Publications, Printing Service for Publishers, Established 1912, 720-722 Market, Tel Main 1693**

" Tire Products (Earl and Jos Kramer) vulc 301 Market

**CITY TOWEL & LINEN SERVICE CO, M V Kerns Manager, "Rent—Why Buy?" 1166 19th, Tel Main 2559**

**CITY AND COUNTY ADMINISTRATION BUILDING (Civic Center), 1600 Pacific Blvd**

Civic Affairs Conference of San Diego R E Kennedy asst sec 525 C rm 605
" Center (City and County Administration Bldg) 1600 Pacific blvd
" Center Cafe (Frank Buono Rocco Parmigiani Victor Nigro) 1533 Pacific blvd
Claar Geo h3566 42d
" Jean T inspr Ratner Mfg Co r3566 42d
Clabaugh Carrie Mrs h931 Ash
Clabots Gertrude E (wid G W) r3553 36th
Clack Allen Mrs h2768 National av
Claffey Jas jan Plaza Theatre r710 Venice ct
Claflin Hazel Mrs r1445 Front
" Wm B (Evelyn M D) h1250 Santa Barbara

**CLAGGET SAM A (Pansy) County Tax Collector, h2230 Albatross**

Clague Edith M (wid J S) r1137 17th
" Jas K (Jeanne) emp O C Williams r1137 17th

**CLAQUE KEITH W (Helen R) Auditor San Diego Trust & Savings Bank, h2244 Felton**

Claiborne Georgene W Mrs h1012 W Lewis
Claibourn Lonzo C (Margt J) gdnr h2109 Guy
Clamp Emma Mrs h614 14th
" Wm J (Betty) slsmn Glaser Bros h2909 Mission blvd
" Wm J jr slsmn r2909 Mission blvd
Clampitt Jas O slsmn QDPCo r2492 B
" U L gdnr h834½ 3d av
Clan Cameron No 309 (OSC) 1322 5th av
Clancy Wm J (Margt) h776 Selma pl
Clandfield Emily nurse Mercy Hosp h346 Douglas
Clapham Walter L supt County Farm rSantee
" Wm F acct Star Bev Co h2011 Mission av

**CLAPP EDSON D (Jean H), Cashier San Diego Trust & Savings Bank, h1670 Torrence**

" Flora M (wid E T) h3636 Ray
" Florence S (wid Elmer) h2133 2d av
" John B cash SD Club 646 A
" Lauren G clk Gas Co r1670 Torrence
" Mabel A Mrs h2937 2d av
" Robt P (Anna B) feed 3507 El Cajon blvd h. 4129 Middlesex dr
" Vernon O (Virginia) slsmn W P Burridge Real Est h4433 Hermosa way
Clapper Cassie C Mrs tchr City Sch r3880 Winona av
" Elmo W clk P W r4890 Biona dr
" F A r1754 2d av
" Harold G (Beth M) floormn E F Hutton & Co h4890 Biona dr
" Roy L (Ethel M) printer h4175 Wabash av
Clapsadel Daisy T Mrs h2827 46th
" Fredk A r2827 46th
" Marian H nurse r2827 46th
Clara Anna emp Hage's r2978 Commercial
" Ario winery wkr r2978 Commercial
" Gabriel (Marie) ydmn BLCo h2978 Commercial
Clardy Betty clk r4565 Cleveland av
" Conner C (Florence R) elec contr 1254 Kettner blvd h4565 Cleveland av
" Eug K slsmn Stan Newcomb 4565 Cleveland
" Richd J clk W T Sayre-Smith r4565 Cleveland av

CECIL B. GROVE
CONTRACTOR
•
DUMP TRUCKING
TEAMING
EXCAVATING
GRADING
•
DEALER IN
CRUSHED ROCK
SAND AND
GRAVEL
•
3216 ISLAND AVE.
Tel. Franklin 7474

LORENZE W. BARNEY CO.

●INSURANCE

●REAL ESTATE

619 FIRST NAT'L BUILDING
FRANKLIN 6116

# ARCHER REALTY CO.

SALES
RENTALS
INSURANCE
MORTGAGE LOANS

2944 El Cajon Blvd. at 30th. (REALTORS) TEL. RANDOLPH 1158



BANK OF AMERICA

For Further Information SEE PAGE 13 BUYERS' GUIDE



AAAA

Termite and Pest Control Company

Guaranteed Control By Scientific Methods

Free Inspection and Estimates

Time Payments with No Interest

3138 University Ave.

TEL. Nkson 0760


Clare Alice H r3575 28th
" Willfrid M (Violet B) office 121 Bway R658 h3793 Centre
Claret Alf G (Mollie F) clo clnr 823 B
" Sarah E (wid A R) h4187 Florida
Clarey Lola Mrs mgr Gates Hotel h1036 3d av
" Mae Mrs r1569 6th av
Claridy Lulu (wid John) h919 Sigsbee
Clark A M h2026 Kearney av
" Abbott B r600 Catalina blvd
" Adele h3777 Park blvd
" Albt cook 2711 28th
" Albt B (Harriet) USN h4256 Myrtle av
" Albt F (Marjorie) mech Cons Aircraft Corp h3565 Boundary
" Albt S (Mamie A) carp h3594 42d
" Alf slsmn W-MCo h4287 Estrella av
" Alf B (Marjorie C) lt comdr USN h4354 N Talmadge dr

**CLARK ALIDA MRS, Supt Quintard Hospital, r1630 A**

" Allen (Margt) USN h3862 39th
" Anna h4054 Centre
" Anna A (wid Alva) h2875 Webster av
" Anna B (wid C A) h3459 Madison av
" Anna S Mrs mgr Wellington Apts h129 W Fir
" Annie P (wid Lincoln) h3244 Herman av
" Aylett D (Frances L) tchr City Sch h5434 Collier av
" Beatrice Mrs r235 S 49th
" Belle (wid Van) nurse r2235 Cliff
" Belle M beauty opr h950 9th av
" Benj roofer r4058 Randolph
" Benj C h5157 Bedford dr
" Bernice (wid C D) h2845 Logan av
" Bertha M (wid S C) (Marco Apts) h3849 6th av
" Bertie (wid J C) r4132 42d
" Bessie (wid C E) opr SCTCo h4344 Central av
" Bros (F P and P D) gro 4811 West Point Loma blvd
" Bruce A (Helen) clk A M Lewis r4603 Coronado av
" Cecil C (Ethel N) slsmn h1202 Essex
" Chas (Susan M) formn Cudahy h4676 Newport av
" Chas (Margt) USN h757 11th av
" Chas A r1236 India
" Chas A (Helen) slsmn h236 W Robinson av
" Chas A (Alice R) shtmtlwkr h4075 Brant
" Chas C h2956½ B
" Chas C (Lillian F) h4639 Vista
" Chas C (Cath) slsmn h2235 Cliff
" Chas R (Pauline) USMC h4944 Santa Monica
" Chas V (H Pauline) mgr Jackson's h4958 College av
" Chas W (Ida D) chauf L F Fullerson h4782 Orange av
" Clara A bkpr Wallens r4220 41st
" Clarence A h769 Pidgeon
" Clarence R aircraftwkr r4053 Ohio
" Clarence T (Glenna L) meats 3042 El Cajon blvd h4220 41st
" Clarence W (Edna) plstr h6786 Springfield
" Claud J (Franciea) USN h4519 35th
" Cleo F slsmn MW&Co r4225 Menlo av
" Craig L (Gladys) h4483 Niagara av
" Dani E checker PW r4344 Central av
" David C (Marguerite) h4735 Idaho
" Della M Mrs CS pract 4017 Brant
" Dennis R (Irene A) USN h 3185 National av
" Donald E (Lila) h4774 Norma dr
" Dorian D (Ethel) h4341 Landis
" Dorothy K Mrs h2209 Chamberlain ct
" Dorothy M Mrs h1353 Edgemont
" Douglas B (Ruth) blue printer h3336 30th
" Edith h rear 3362 29th
" Edith Mrs r1843 Bancroft
" Edith O Mrs asst Pub Library h1232 24th
" Edith W (wid Ellis) h3745 Pershing av
" Edna Mrs h3978 Manzanita dr
" Eli B h4027 40th
" Elia R (wid A E) r1102 Hunter
" Eliz r2121 Brant
" Emanuel E (Theodora) emp Bd Pub Wks h 3224 G
" Emily M (Allison & Clark) r3695 1st av
" Erastus H (Arlie) h4053 Ohio
" Ernest printer r600 Catalina blvd
" Esther M (wid A P) r2684 B
" Ferdinand A (Dora E) h4123 46th
" Florence Mrs h3825 Swift av
" Frances slswn r4427 39th
" Francis J (Margt E) driver LABCo h1930 F
" Frank r 1159 6th av
" Frank (Rose) cook h4137 Altadena av
" Frank A (Marjorie R) chauf UPS h541 W Ivy

**CLARK**

" Frank G (Lillian) h4840 Circle dr
" Frank H printer r3827 38th
" Frank M slsmn Don Lee r1342 1st av
" Frank P (Cecella A) (Clark Bros) h4784 West Point Loma blvd
" Franklin G (Anna K) slsmn h1020 Grand av
" Fred slsmn A W Woods
" Fred L (Soncie) h426 E Arbor dr
" G Fredk (Della M) acct and notary public 4017 Brant
" Geo (Martha) h4021 43d
" Geo slsmn r3364 Logan av
" Geo A r1268 13th
" Geo B (Nellie) h3384 31st
" Geo B (Olive E) opr SDERy h4321 Arizona
" Geo L (Wilma L) carp h3427 Chamoune av
" Geo S gdnr r4651 Oregon
" Geo T (Carrie) chiropractor 1907 Garnet r 1905 do
" Geo W r1232 24th
" Gertrude h1541 8th av
" Gertrude Mrs r2970 Logan av
" Gladys I Mrs clk Lerner Shops r 4483 Niagara

**CLARK GLEN L & CO, L E Richardson Mgr. Ships Service and Ship's Store Supplies, 225 West F, Tel Main 4733**

" Guadalupe Mrs h3344 Menlo av
" Guy L slsmn Hurry Hilgers & Co h1791 Titus
" Guy M mech VCSF Co h3488 Florence
" H L carp h4766 Norma dr
" Harold D (Sarah J) h4427 39th
" Harold G (Peters & Clark) and restr 3003 Grape rLemon Grove
" Harry C (Mary) lather h4150 Central av
" Harry C (Georgia L) lawyer 530 Bway R1130 h4252 Witherby
" Harry S dep City Attorney rCoronado
" Heber H (Georgia) mgr Five Points Auto Court h3751 Cal
" Helen (wid W R) r3645 30th
" Helen E tchr City Sch r4637 North av
" Helen R clk NDS r408 21st
" Helma Mrs hskpr 4745 Hawley blvd
" Henry r4232 Florida
" Henry lab r1545 2d av
" Henry B (Lena S) h3810 Narragansett av
" Herbt A r2434 A
" Horace B (Margt E) h2070 Kearney av
" Hyde L (Luella) ofc mgr University Motors h3255 Marlton dr
" Icilda P (wid F P) h4835 Lotus
" Irene clk Agricultural Conservation Assn r 730 S 47th
" Irene M club editor U-T P Co r1159 6th av
" J Dallas clk SR&Co r3810 Narragansett av
" J Dudley (Jovita) h6037 Adelaide av
" J Wennstrom emp BRB r128 B
" Jack (Nell) USN h1544 4th av
" Jas A gas sta 4914 Morena blvd
" Jas D (Nadine) tchr City Sch h4715 Norma dr
" Jas E (Viola) pntr h4787 Dwight
" Jas R r2251 Pine
" Jane Mrs nurse L C Kinney r4063 Eagle
" Jean R (Mary K) lieut USN h3511 Park
" Jesse J (Lena) variety store 3028 Imperial av h2472 Market
" John (Margt) h4419 34th
" John B (Vera L) h 2251 Pine
" John B jr r2251 Pine
" John C r917 10th av
" John D electn Capitol Elec Co r4840 Circle dr
" John E (Dorothy) USN r4807 Brighton av
" John G (Alice M) real est 520 E rm 203 h3026 Freeman
" John P (Annie) h4865 33d
" John R lab Gas Co r3675 Chamoune av
" John S (Margt M) welder SA Co h4064 Vermont
" John T (Cath) USN h2220 El Cajon blvd
" John W pntr CM Co r810 Juan pl
" Jos h902 19th
" Jos E h4064 Vermont

**CLARK, JOSEPH E. Real Estate, Rentals, Exchanges, Loans, Insurance, Notary Public. 2518 University Av, Tel Jackson 2528, r4064 Vermont, Tel Jackson 7752**

" Jos M (Effie) carp r 3488 Florence
" Julia E Mrs r203 Kalmia
" Kath B with Marston Co r1012 C
" Laude J (Lucile) gro 117 Rosecrans h3230 Hugo
" Laura F r4169 Chamoune av
" Lewis A (Cleo F) USN h4115 Menlo av
" Lila A (wid F J) r3612 Bancroft
" Lillian F (wid C E) h3067 Chamoune av
" Lloyd ofc mgr A W Woods
" Lorenzo servmn M H Heisman r3547 Menlo av




# CITY CHEVROLET CO.

SALES — SERVICE

Commercial Panels and Pickups • Heavy Duty Trucks

• OK USED CARS •

UNION, Cor. C SAN DIEGO Tel. Franklin 6641


**CLARK**

" Louis P (Alida) bus mgr Quintard Hosp h 1630 A
" Louis S (Anna) real est 956 10th av h3143 4th
" Loyal D (Opal L) jan Co Hosp h4093 Arizona
" Loyal E (Susan) mech D W Murphy h2532 K
" Lucius L (May E) h3794 Vermont
" Lulu Mrs r3068 L
" Lyman R h1740 Bay av
" M Cary Mrs metaphysician 3774 Park blvd r5018 El Cajon blvd
" Mabel A (wid G W) h3947 La Cresta av
" Margt Mrs h3264 4th av
" Margt A (wid Robt) r3018 Island av
" Marie W tchr r3594 42d
" Marion Mrs r2351 Boundary
" Marion A (Inga) slsmn h4346 Swift av
" Martin A B (Eliz) tailor BMA h4810 Sussex dr
" Mary r5170 Groveland av
" Mary Mrs h1937 4th av
" Mary Mrs cannerywkr r3815 41st
" Mary E h4684 Bermuda av
" Mary H (wid J J) h1154 22d
" Maude Mrs h3209 Mountain View dr
" Mervyn C (Helen E) atdt Union Serv Stas h815 Ostend ct
" Milton O h2434 6th av
" Minnie Mrs h3675 Chamoune av
" Murray A (Helen E) subscription agcy 1017 1st av R303 h4115 33d
" Myra M (wid P B) r4865 33d
" Nellie M (wid H L) r4758 Kenmore ter
" Nelson C barber r1161 5th av
" Nesbit C (Margt) USN h909 S 27th
" Nita clk S H Kress & Co r2928 1st av
" Noble D (Edith) asst cash SFRy h3729 10th av
" Nolan A pkr NAS r1416 Front
" Norbert R (Clark's Market) h3683¼ Indiana
" O Byrum (Inez) agt MLI Co h3304 Canon
" Omer C (Eva M) h3786 Menlo av
" Orange I (Madeline) horticulturist r600 Catalina blvd
" Orvil L (Marjorie) tilewkr h2291½ 25th
" Orville G agt MLI Co h1805 Front
" Ottis A (Arthene) USMC h2970 Cal
" Owen clk U S Grant Hotel
" Paul J (Mary A) autos 140 West B h2576 A
" Paul S (Eliz R) h2851 Boston av
" Paxton P (Irene) real est 3400 El Cajon blvd h4488 37th
" Pearl r4704 Panorama dr
" Pearl sten Mrs G M McCoy r1402 7th av
" Peter J (Olive) sec United Fisherman's Union of the Pacific h2244 1st av
" Phil D (Clark Bros) r4835 Lotus
" Rae (Susie) meatctr J R Moulton h2251 Mendocino
" Ralph I (Margt) h1835 Ft Stockton dr
" Raymond C (Jean B) credit mgr BDCo h4973 Marlborough dr
" Raymond W (Mary F) h3639 Georgia
" Richd porter BM Co h403 S 30th
" Richd C (Minnie) h4020 44th
" Richd E h4161 41st
" Richd J (Alma H) h3145 Kellogg
" Richd W (Doret) USN h730 S 47th
" Robt (Florence) gdnr h1506 Garnet
" Robt A r4261 Ethelda pl
" Robt E emp Ryan Aeronautical Co r2270 Morena blvd
" Robt E (Henrietta) mach h1957 Savannah
" Robt H h1631 5th av
" Robt J (Ethel E) firemn SDFD h3962 Cleveland av
" Roger V B (Madeline) chemist ABCo h2022 Hickory
" Roscoe T (Beryl) cementwkr h706 Jewell dr
" Roy F (Estherbel) roofer h4058 Randolph
" Rudolph USN h4534 Alice
" Saml h4526 Louisiana
" Saml R (Minnie) (Clark's Market) h914 26th
" Sarah B (wid A B) h3280 6th av
" Shirley T mgr Barbara Worth Hotel h319 Plaza
" Stanley A slsmn W W Johnson
" Steph (Leonore) barber F M Kohr h2120 1st
" Thos mech r1631 5th av
" Thos A (Ethel) whsmn PW h1616 Bancroft
" Thos D electn r3761 Boundary
" Torrence C (Wanda R) h3790 Herman av
" Vernon clk BDCo r730 S 47th

**CLARK VERNON G, (Jane) Supt San Diego County General Hospital h4063 Eagle**

" Virginia bkpr Golden State Mutual Life Ins Co r2875 Webster av
" Virginia emp SDSL r2335 2d av
" W M Mrs h416 Hawthorn
" W O (Clark's Market) r914 26th

**CLARK WALDO LEE (Georgia O F) Consulting, Mining and Petroleum Geologist and Engineer, Rt 1, Box 1219, Cor El Granita Av, Sunset Blvd and Scenic Dr, Grossmont, San Diego County, San Diego Tel Franklin 1458**

" Wallace L clk Peters & Clark r1168 24th
" Wallace R (Gertrude S) driver Wilshire Oil Co h1520 Gregory
" Walter r2576 A
" Walter H (Margt M) eng Hornaday h2329 29th
" Walter P (Eleanor) sergt SDPD h4261 Ethelda pl
" Wesley R (Aileen A) carp h3516 44th
" Wilbur (Barbara Worth Hotel) r New Plaza Hotel
" Willard J gdnr r3807 Hawk
" Wm clk r706 Jewell dr
" Wm r2244 1st av
" Wm C h2970 Logan av
" Wm F (Marion) USN h3364 Logan av
" Wm H chauf UPS r434 Central av
" Wm H (Thelma) emp R D Maxwell Co h4427 42d
" Wm H (Louise) jan Walker's h4094 39th
" Wm H (Marion) USN h2351 Boundary
" Wm M (Margt F) supt refuse colln Bd Pub Wks h4637 North av
" Wm S h3931 Alabama
" Wm T (Mary) lab h3761 Boundary
" Willie J (Geneva) shoe shiner 3029 Univ av h3019 Clay av
" Wilson F (Bernice M) pres Wilson F Clark Co h4801 Idaho
" Wilson F Co W F Clark pres C L Williams v-pres N E Randall sec whol hdw 500 L
" Wilt J (Estie B) h1708 State
" Winifred O Mrs h3801 Orange av
" Zula B Mrs r235 S 49th

Clark's Market (S R, N R and W O Clark) 807 5th av

Clarke Annette M smstrs h3018 Columbia
" Arch (Ruth C) emp O W Cotton h3140 2d av
" Avis sten r3115 Juniper
" Betty J r2218 Myrtle av

**CLARKE C MEADE (Pauline L) Mgr and Buyer Western Leather Supply Co, h4230 5th Av, Tel Jackson 1858**

" Chas (Jennie) h4012 Gamma
" Clara B h508 Kalmia
" Clara E Mrs tailor r1415 9th av
" Della S tchr City Sch h3436 6th av
" Donald M (Eliz F) h4415 37th
" E Alwilda (wid E W) r1843 Bancroft
" Edith stdt KELSEY-JENNEY COMMERCIAL COLLEGE rMarine Corps Base
" Edw F (Hattie) notary pub 3842 38th
" Eliz Mrs h1372 7th av
" Emily Mrs h3444 Crown Point dr
" F Gertrude h3869 42d
" Fred H (Jennie C) h2425 Capitan av
" Fred J (Ina M) ins 530 Bway R204 h3640 Utah
" Geo E (Nellie) h4144 Chamoune av
" Geo E (Alberta) inspr Gas Co h2536 33d
" Geo T (Carrie) chiropractor h1905 Garnet
" Harold B (Esther M) firemn SDFD h530 Jewell dr
" Harry J (Nellie E) slsmn h4035 Madison av
" Henry mfrs agt 947 8th av
" Howard (Lillian) h2218 Myrtle av
" Johanna Mrs h3115 Juniper
" John (Minnie H) h4761 Niagara av
" Jos E (Mary C) rt way agt Co Surv h822 Verona ct
" M Belle h1628 7th av
" Susane R beauty opr r 1415 9th av
" Thomas M (Norma) USN h2863 G
" Thos S col USMC r3501 Barnett av
" Vincent C (Barbara D) clk h4710 70th
" Violet (wid W A) r4250 3d av
" Wallace jan r3071 Valle av
" Walter A (Josephine S) slsmn h3527 32d
" Winifred (wid Fred A) h3071 Valle av
" Wrelton L (Gladys R) dept mgr SDFS&LA h 4330 Cherokee av

Clarkin Earl A (Carrie) clk PO h3621 Adams av
" Lucy C (wid M J) h2062 Venice
" Thos L (Dolores) clk PO h4540 Cape May av

Clarkson Arth S slsmn r3685 Arizona
" Don tchr City Sch h5525 Redland dr
" Edythe E slswn Leed's Shoe Stores r4319 Idaho
" Frank M mgr Crystal Palace Garage r4072 Georgia
" Henry W (Myrtle) chemist 724 7th av h4087 Market
" Jack atdt N K Nelson r2639 K


ACME PIPE COMPANY

NEW AND USED PIPE VALVES FITTINGS

IRRIGATION SYSTEMS

WELDING

777 W. MARKET
FRANKLIN 1615

4350 Pacific Blvd.
JACKSON 1840

and 151 2nd Av.
CARLSBAD
Phone Oceanside 520 J



LOUISE CORD

General Service Bureau

Specializing in Work for Attorneys

1017 First National Building

TELEPHONE OFFICE Franklin 4903
RES. Randolph 1767

TIRES
BATTERIES
BRAKES
BROADWAY-FRONT TO UNION

Firestone
AUTO SUPPLY AND SERVICE STORES

RADIOS
LUBRICATION
Washing-Polishing
PHONE FRANKLIN 7121

PIANOS
RADIOS
BAND INSTRUMENTS
Southern California MUSIC CO.
STUART & AHLBERG, PRES.
630 C STREET • main 3114
EASY TERMS
NO FINANCE COMPANY

EQUITABLE LIFE ASSURANCE SOCIETY
OF THE UNITED STATES
LIFE — ANNUITIES — GROUP
Bernard H. Fiehler, Dist. Mgr. • First National Bank Bldg. • Tel. Franklin 7411

CLARKSON
" John H (Pearl W) h827 Hornblend
" Jos R (Maude) h4072 Georgia
" Laura (wid Sydney) r3685 Arizona
" Loretta C Mrs dental hygienist Bd of Educ r5525 Redland dr
" Max slsmn QDP Co r2639 K
" Melvin r4072 Georgia
" Milton S (Ova) 2639 K
" Susie (wid A C) h3436 Ray
" Sylvester G (Anna) slsmn Foreman & Clark h4787 55th
" Thos A (Paula A) dep Co Tax Collr h1820 Mendota
Clary Clyde C (Minerva) chauf NAS h2981 Nile
" Gerald meatctr r3641 Central av
" Jack E (Nina) slsmn H C Kuhle h3641 Central
" John G (Diana) USN h2658 E
" Kath F slk SHKress&&Co r914 17th
" Llewellyn B (Inez E) linemn Gas Co h1051 43d
" Wm H (Kath) slsmn LCCo h1968 Union
Clasby Michl P (Marie) USN h3910 Centre
Claspill Adah R (wid J O) h2636 B
" Irvin J (Anna) dry gds 5015 Newport av h 4660 do
Classen Cora Mrs r1642 7th av
" Ralph V slsmn QDP Co r3707 1st av
Classic Beauty Shop (Helen and Marcella Schartz) 3835 Park blvd
Classin Wm F (Mary E) USN h2016 Julian av
Claude David K (Emma) capt USMC h4276 Hortensia
Clauder Geo (Gertrude) restr 3032 Univ av h 3075 do
" Geo A (Patricia) with J A Hogle & Co h812 Sunset ct
Claudfelter Edw C (Margt M) h4648 Hawley blvd
Claus Curt O (Emma) brewer ABCo h2812 Logan
Clause Geo W (Mary K) loans 1027 1st av h3575 Strand way
Clausen Emil E h730 21st
" Sofus M (Jessie) carp SDMC Co h4449 Altadena av
" Susie (wid Martin) h4439 Altadena av
Clauser Milton h3845 3d av
Clauson Arlie C atdt R L Menifee
Claussen John S (Eliz) h3754 Pringle
" Mary R (wid F Henry) h4841 Trojan av
Clavell E Frances r4237 Kansas
" Frank J (Gladys) clk h4237 Kansas
" Jas D mech Cons Aircraft Corp r255 44th
" Thos E (Hazel G) restr 102 Bway h255 44th
" W Fred (Marie) h4540 Utah
Claverie Anna (wid Pierre) h3821 6th av
" Dorothy A bkpr G A Glavas r3821 6th av
" Henry P bkpr SD Elev & Elec Co r3821 6th av
Clavert Claude (Phyrall) printer h4467 Muir av
Clawiter Ernest F (Bernice) mech ECP Co h4611 Alabama
Clawson Erlie C garagemn r1345 5th av
" Dusty garagemn r1345 5th av
" John H (Rosemary) USN h2557½ J
" Winnie (wid M L) h905 20th
" Wm B (Angelina) printer 1527 1st av 1535 do
Claxton Manley C librmn h351 25th
" Theresa (wid J A) h4817 Bancroft
" Warren (Angie) USN h3730 45th
Clay Amos (Bessie G) USN h4165 Franklin av
" Arch (Annabel) firemn Gas Co h834 Isthmus ct
" Cassie Mrs real est 3836 Cal
" Chas (Cassie) slsmn h3836 Cal
" Herbt r509 12th av
" Horace F clk r834 Isthmus ct
" John (Polly) h1604 C
" La Vell J (Emma) h3208 Bramson pl
" Saml h2894 Webster av
" Varena maid 645 Rosecrans
" Wm H (Nora B) carp h4565 Orange av
Clayberg Anna J (wid G M) h3495 Olive
" Georgene r3495 Olive
Clayberger C S USN r1756 1st av
Claybourne Leonard S h1233½ 22d
Claycomb Anna (wid Taylor) h1025 15th
Claydon Ada R (wid R S) h4204 Campus av
" Lynold L (Alma E) pharm Kraft Drugs h1889 Bacon
Clayes Chas W h2232½ Sunset Cliffs blvd
Claypool Chas O (Mellie V) 2d hd furn 4601 Univ
" Harry h743 10th av
" Mildred Mrs h1624 29th
" Ralph USN r1920 Abbott
" W Kenneth (Gertrude) h728 Taulon ct
Clayton A B Mrs tchr r3642 6th av
" Adelaide (wid G J) h1328 29th
" Augusta (wid Wm) h150 W Palm
" Calelle Mrs librn h3527 Meade av
" Chas (Georgia) brkmn h2970 Kalmia
" De Leon mech CB Co r3837 37th

CLAYTON
" Edith M interviewer SD of E r3637 33d
" Eleanor N Mrs tchr City Sch r3642 6th av
" Emily r150 W Palm
" Eug (Pearl) h56 17th
" Floyd (Lorraine) USN h3068 J
" Floyd R (Clennie) stonewkr h655 62d
" Geo B (Margt) drftsmn Sons Aircraft Corp h4172 5th av
" Grogan M (Marie) baker h3440 Filbert
" Henrietta (wid F V) h3181 Meade av
" Henry B (Rose M) pntr Gas Co h4430 North av
" Howard L (Edna E) dental labtry 625 Bway R405 h4607 Van Dyke
" John (Nora) USN h1234 Front
" Leo A (Pearl) carp h3837 37th
" Merle C with Marston Co r1730½ Meade av
" Muriel A tchr City Sch r1328 29th
" Robt L (Esther B) emp Wilson & Co h2265 2d
" Talitha M (wid Oscar) mgr Garden Court h 1730½ Meade av
" Wm E (Goldie) servmn Toledo Scale Co r 646 A
Claytor Floyd R (Clennie) stone wkr SO&M Co r655 62d
" Grace E asst sec First Federal Sav and Loan Assn h633 Penn av
" Purl S (Addie L) slsmn Gladden Realty Co h1320 Douglas

**CLEANCRAFT, G C Crary Manager, Laundry, Cleaners and Dyers, 712 Pearl, La Jolla, Tel La Jolla 2162, Branch Office 1360 5th Av Cor Ash, Tel Franklin 7406**

Clear Geo W (Jean) mech Henry Stoddart r3566 42d
Clearbrook Berthold H (Virginia R) signpntr h 3629 Landis
" Kate D Mrs r3763 Centre
Cleare Geo G (Laura E) acct h4678 Voltaire
Clearey Thos F (Jeanette) h2822 5th av
Clearihue Wm J (Margt A) h3103 Suncrest dr
Clearwater Jessie (wid H B) h4517 Utah
" Wm J (Rose) r4227 Lapwai
Cleary Burdette (Muriel) (Cleary Ins Agency) h3082 Univ av
" Howard F (Violet) firemn SDFD h4326 Poplar
" Insurance Agency (Burdette Cleary) 3082 Univ av
" Wm A electroplater NAS h907 A

**CLEATOR CHESTER R (Frances L) Marshal Municipal Courts h5049 Canterbury Drive**

" Gladys E tchr City Sch h2926 Kalmia
" Robt r5049 Canterbury dr
Cleaver Albt W (Ione F) piano tuner 4614 Hawley blvd
" Edwin T recorder Gas Co r519 25th
Cleaves Olleigh M clk NPWD r500 W Bway
Cleavinger Roy r4335 Avalon dr
Cleer Lester J (Dorothy E) sign pntr AWE Harper h4717 Utah
Clegg Arth E (Blanch) electn Gas Co r4350 Olive
" Glenn W (Pauline) USN h4027 Illinois
" Howard A (Polly) mech Cons Aircraft Corp h4070 Ingalls
Cleland Mary J (wid A J) h4234 Mississippi
Clemens Carl L (Mary L) linemn h4564 Louisiana
" Dorothy F opr SCT Co r3737 Park blvd
" Floyd E lab r1026 W Olive
" Fred B (Hulda) (Clemens Granite Co) h12 S Pardee

**CLEMENS GRANITE CO (Fred B Clemens), Monuments, Markers and General Stone Work, 3460 Imperial Av, Tel Main 4383**

" Helen C Mrs restr mgr City Sch h3777 Park blvd
" Jas A (Hilda) h2410 Shamrock
" Lulu Mrs 1240 Front
" Marjorie G bkpr O W Cotton r2244 1st av
" Max H (Aileen) h4558 32d
" W H maintenancemn Co Hosp r2984 Juniper
" Wm W emp BM Co r2942 India
Clemenson Effie Mrs h4747 Mansfield av
Clement Alymer E (Amy) meat ctr C N Breen h 3174 B
" Chas L (Laura M) h3781 Dana pl
" Giles E (Jessie) hlpr Gas Co h3452 Logan av
" Isabella h4031 Oak Crest dr
" John D (Josephine) watchmkr 3763 30th
" Jos (Mary) emp Crescent Cafes h965 Johnson
" Mattie L (wid F M) h2854 Lincoln av
" Robt gdnr h rear 2504 Front
" Robt H nursery 3601 Adams av
" Wm J (Martha) h4489 34th
Clements Agnes Mrs r2806 Univ av
" E Chas (Louise) br mgr Natl Auto Ins Co h4276 Hawk
" Frances Mrs nurse r636 C
" Helen r3844 Teak



DAN ROSSI
OWNERS AND OPERATORS OF FAMOUS SILVER-GRAY GRANITE QUARRIES
3845 Imperial Ave.

SOUTHERN CALIFORNIA GRANITE CO.
MONUMENTS
"MARK EVERY GRAVE"

AL ROSSI
FROM QUARRIES TO YOU
"THE BEST FOR LESS"
TEL. MAIN 9464

CLEMENTS
" Jos O (Mildred) gas sta 2504 Univ av h4401 Hamilton
" Mary r3726 Lotus dr
" Wm (Mary) 2d hd gds 3692 Univ av h3694 do
" Wm C (Julia) h3844 Teak
Clemesha Douglas driver r5040 67th
" Theo T (Barbara G) bldg contr 5040 67th
" Wesley T (Beverly) gas sta 6701 El Cajon blvd
Clemeshaw F Chapman (Isabel) archt r600 Catalina blvd
Clemmitt John musician U S Grant Hotel
Clemmons Adele V Mrs h1370 Front
" Hartie B Mrs restrwkr h3026 G
" Parks H (Ferne) br mgr Safeway h1445 Essex
" Virgil J millmn r3026 G
" Walter L (Mabel C) adv slsmn U-TP Co h3804 Richmond
Clemons B A mech h1811 Moore
" Clifton C (Loretta) USN h470 18th
" Weldon G (Vera) meat ctr Russell Duggins h1171½ W Ivy
Clemson Helen M tchr City Sch r4186 Canterbury dr
" John S (Lulu) h4186 Canterbury dr
Clendenning Alda L bkpr Hillcrest Lbr Co h4672 El Cerrito dr
" Myrtle A tchr City Sch r4672 El Cerrito dr
Clendinnin Wm r1139 14th
Clenney Jas A (Juanita) USN h3059 Redwood
Clerico Angelo jan h2244 30th
Clermont Hotel (C T Robinson) 501 7th av
Clervoux Eug h1758 6th av
Clet Pablo R (Frances H) h2883 Franklin av
Cletus J Einar (Beatrice) metal wkr Jack Spencer h3160 Mountain View dr
" Olof A carp CM Co h3112 Mountain View dr
Cleveland Ada B (wid W E) h3204 Logan av
" Arth A (Isabelle) pntr h1640 3d av
" Cath r1244 A
" Geo W (Grace) h3144 Laurel
" Harriet Mrs librn r734 Pismo ct
" Ira A (Mayme) (Typewriter Equipment Co) and rep Royal Typewriter Co Inc h2831 Granada av
" Wm A (Ella M) watchmkr 916 4th av h3719 Cal
Click Grover A (Florence) h3952 Park blvd
" Henry F (Vera) whs supt Simon Levi Co h 3240 Copley av
Clickner Edw A (Mary) h3862 Bayside walk
Cliff Helen reporter MCCA r1044 W Quince
" House Apartments (Clara B Greff) 1715 Adams av
" Julian E (Helen) with FHA h1044 W Quince
Clifford Alice h1702 Lincoln av
" Clara C (wid D S) r3975 Front
" Clarence L h3975 Front
" Eileen A sten U-TPCo r4269 El Cajon blvd
" Francis O (Phyllis) clk Dorval Bros h3592 Orange
" Howard W clk SD Poultry House r3994 Texas
" Jos W (Florence E) slsmn Clifford Realty Co h4903 69th
" Oliver C (Jennie R) h3611 Ocean Front walk
" Perley N (Marion L) (SD Poultry House) h 3994 Texas

**CLIFFORD REALTY CO (Roy A and Thos L Clifford) Exchanges, Sales, Loans, Homes and Country Properties, Office 5728 El Cajon Blvd, Tels Randolph 5246 and Randolph 5470**

" Roy A (Ethel) (Clifford Realty Co) h4269 El Cajon blvd
" Ruth A tchr City Sch h3642 Albert
" Saml r739 2d av
" Thos L (Eileen) (Clifford Realty Co) h5445 Gilbert dr
Clift A Lawson (Emilie) USN h4117 Myrtle av
" John W (Louise) USN h1555 8th av
Clifton Ann L Mrs h5077a Santa Monica av
" Birdetta (wid Arnold) h3565 Albatross
" Chas E (Myrtle B) formn SDERy h4807 Lantana dr
" Hilda (wid Walter) h3248 33d
" Jas r745 14th
" Jewel W emp AF r1663 5th av
" John F (Bessie) emp Cons Aircraft Corp h 4317 43d
" Lester M r4317 43d
" Marjorie Mrs h2263 K
" Orbin E (Irene A) mech SA Co h 4209 Menlo
" Roy A driver Westn Lbr Co r3565 Albatross
" Victor C (Marian) clk Safeway h3271 Thorn
Climo Douglas W (Jean) mech h4205 Wilson av
Climowitz Louis S (Faye) h950 14th
Clinchey John (Lena) h405 19th
Cline Carlyle R (Anna) emp Ryan Aeronautical Co h4760 Lotus
" Crate P (Grace M) br mgr Safeway h803 Monterey ct
" Everett emp BMA r1850 Garnet
" Harry B (Josephine) longshoremn h3166 Polk
" Leo h2260 Front
" Luther V (Eva) h2865 State
" Mildred clk Saul Chenkin r1727 Essex
" R A r1727 Essex
" Roy sht mtl wkr 5067 Newport av r2014 Abbott
" Ruth slswmn r4490 Menlo av
" Walter r1048 6th av
" Walter J (Ruth E) inspr NAS h1942 Edgmont
Clinebell Laura r551 S 35th
Clingan Bessie Mrs r4480 North av
Clinger Arth B (Ruth) pipeftr NAS h3561 39th
" Dallas B (Delores) chemist h4260 Felton
" Danl A r3561 39th
" Gilbert lab r431 12th av
Clingingsmith Edna L clk LAB Co r643 12th av
" Fred r643 12th av
" Henry M (Nicoali) mech Cons Aircraft Corp h2142½ State
Clingman Harry R (Doris) dairy 4601 Chollas rd
" Thora (wid R W) r4601 Chollas rd

**CLINICAL LABORATORY (Ernst B Mundkowski) 441 Bank of America Bldg, 625 Broadway, Tels Main 1430 and Bayview 4866**

Clinkscales Richd L r 3367 31st
Clint Jas (La Vergn) h3874 Bayside walk
" Wm H r5141 Cass
" Wm H jr (Erna F) antiques 5141 Cass
Clinton Arth auto park 837 3d av
" Callie Mrs h2505 L
" Gaylord B (Irma) pntr h2658½ E
" J Howard (Mabel) auto park 836 3d av and gas sta 901 do h901 10th av
" Thos lab r614 Market
Clippinger Burton (Selma) plmbr h3520 Copley av
" Dick (Alice) pntr h4303 Mansfield av
Clirsfeld Isadore cigars 1112 3d av r1662 2d av
Clitsome Donald A (Gladys L) tailor 625 Bway R535 h2238 33d
" Gladys with Marston Co r2238 33d
" Teresa Mrs h2240 33d
Clive Carl carp SDMC Co h328 21st
Cloakey Jas E delmn A&CP r3045 Dale
" Margt A (wid Jas) h3045 Dale
Clock Richd L (Evelyn) USN h4438 Estrella av
Cloes Ernest W (Nan) h111 Robinson av

**CLOES GORDON R (Nellie) Realtor and General Insurance, 25 Years in San Diego, Chamber of Commerce Bldg, 499 W Broadway, Tel Franklin 2485, h3369 32d, Tel Jackson 8463**

" Virginia Mrs h3968 Alabama
" Wm G slsmn AF r943 10th av
Cloninger Arth A (Cecile) (The Brass Rail Buffet)) h3773 Wellborn
Clor Henry J waiter El Cortez Hotel r2456 Market
Clos John clo clnr 838 Union
Close Andw E (Vesta) mach h3588 43d
" Clarence L (Fannie R) h2637 Adams av
" Clarence L jr (Florence) agt Prudential Ins Co h3120 Bancroft
" Dermot W (Helen) chauf BF Co h1629 Polk av
" Edwin C r2637 Adams av
" Frank R (Emma L) opr SDERy h4010 Delta
" Frank T (Rea) tchr City Sch h4537 59th
" Herbt L (Pearl C) agt The Travelers h3736 Cherokee av
" Howard E (Leah) carp h3431 Trumbull
" Rea S Mrs tchr City Sch r4537 59th
" S R sec-treas Nine Springs Oil Co r Lemon Grove
Closson Warren (Iva M) h1636 Gregory
Cloud J E Mrs h3772 Park blvd
" John W (Sarah) confy 2878 Imperial av h2866 do
" Lloyd L serv r3485 Cherokee av
" Ruth M Mrs slswn SR&Co h3485 Cherokee
Clough Alf J (Myrtle) USN h1626 Ebers
" Arthur h740 20th
" Chas A (Helen) USN h4658 Lotus
" Eliz (wid N F) r4450 41st
" Emma L (wid W C) r4083 Kansas
" Harold E (Genevieve) USN h250 S 33d
" Jessie M (wid F P) h3836 3d av
" Mary r740 20th
" Roy G (Charlotte E) meat ctr J J Freeman h1410 Fort Stockton dr
" Uvin A (Helen) USN h2019 Howard av
Clouse Chas B (Martha) h4118 30th
" Edw E r945 Van Nuys
Cloward Gerald R (Eunice) meat ctr AWMCo h 1125 Ft Stockton dr

PERCY H. GOODWIN COMPANY
GENERAL INSURANCE
302
FIRST NATIONAL BANK BLDG.
MAIN 9171



• Jewelers
• Stationers
• Optometrists

J. Jessop & Sons
1041 FIFTH AVE.
FRANKLIN 4144

# AVELDSON-JACKSON CO.
## INSURANCE—ALL FORMS
**530 Broadway, Room 204 S. D. TRUST & SAVINGS BLDG. Tel. Franklin 7543**





ELECTRIC BLDG
SIXTH AND E STS.
Sunset Engraving Company
SAN DIEGO CALIFORNIA
*We occupy the entire ninth floor*
*Every employee a skilled artisan*
DRAWINGS AND ENGRAVINGS
FOR EVERY PRINTING PRESS PURPOSE.
FR. 6611
WE DO OUR BEST TO SERVE YOU



**CREDIT BUREAU OF SAN DIEGO, Inc.**
*A CORPORATION*
Collectors in San Diego and Vicinity Reasonable Rates
We Remit Same Day Collection Made
Special Attention Given to Service of Legal Papers
PHONE FRANKLIN 7135 510 U.S. NAT'L BANK BLDG.


CLOWARD
" Margt M (wid O P) h4025 Front
" Orson S (Hilda) pntr h3002 33d
Clower Chas r2140 Kearney av
" Nellie H (wid Danl) h2140 Kearney av
Cloyd Frank (Nellie) h327 S 29th
" Wm B (Ruth) drugs 140 B h4831 35th
Cloyer Mae M (wid E S) r3242 Zola
Clubb Harry H slsmn Thearle Music Co h4217 43d
Cluff Harold J (Dora) carp h3809 Centre
" Paul B (Vivian L) lather h4164 Altadena av
Clugage Elvira I (wid F R) h1066 Turquoise
Clugston Bessie S (wid Mathew) h4124 Texas
" Jennie S Mrs h2460 F
Clukay Chas P (Saima) chauf h3381 El Cajon
Clum Alf (Lizzie W) h4261 Trias
Clusmann Clinton G (Myrtle) formn Robbins Marine Eng Wks h6734 El Cajon blvd
Cluster Apartments Mrs Julia Miller mgr 1627 F
Clute Arden A (Lillian) mgr E E Clute h3095 Madison av
" Douglas O (Ida) barber 619 12th av r2875 Main
" Ernest C (Goldie) gro 3093 Madison av h4567 Boundary
" Gowan H (Ruth) meat ctr r4666 31st
" Howard D (Marie) meat ctr AWMCo r4537 Park blvd
" Lois r4567 Boundary
" Lowell bkpr r2875 Main
" Robt r1124 Union
" Ruth r3095 Madison av
" Therold F (Violet) electn CEW h3837 Boundary
" Wm H (Regina) barber h4666 31st
Clutinger Arth acct MH&ECo r3002 Quince
" Irene M Mrs gro 4494 Oregon r 4496 do
" McKinley S (Betty) emp Cons Aircraft Corp h4444 Oregon
" Nancy L infants wear 3080 Univ av r4444 Oregon
Clutterbuck Billie E Mrs dresses 1533 Market
" Lawrence police SDPD r2745 46th
Clyburn Fred J formn SFCo r2944 33d
" Paul chauf r2944 33d
Clyde Hotel Apartments R E Billings mgr 843 13th
" Myrton U (Cleo) USN h4849 Auburn dr
Clyne Gladys C tchr r3996 Normal
" Mary A (wid J J) h3996 Normal
Coahran Wilbur R (Marion L) (Pioneer Prescription Pharmacy) h3595 28th
Coakley Jos (Martha) h4481 36th
" Timothy A (Helen) driver E M Henderson h4976 Long Branch av
Coan Henry C r3366 Union
Coarse Geo N (Dora) lab h525 10th av

**COAST ELECTRIC CO. T C Hammond Pres, C A Peace Treas, L B Kinkel Sec, Wholesale Electrical Lighting Fixtures, Radio Parts and Supplies, 744 G Cor 8th Av, Tel Franklin 6373**

Coast Electric Co radio dept 707 8th av

**COAST HOTEL (D C and G H Lewis) 621 C, Tel Main 5652**

Coast Motor Parts Co (H W and J A Frame) 1222 State
" Retail Cigar Stores Co H J Sperry mgr 326 Bway
" Truck Line G J Flood agt 549 K garage 256 7th av
Coates Amelia Mrs h750 13th
" Belle writer r3815 Wilson av
" Faran S (Cora N) h4319 Utah
" G Louise bkpr Community Chest r3639 Fairmount av
" Harold M slsmn Safeway r4493 52d
" Harriet (wid Herbt) h3770 Alabama
" Harry L (Helen F) slsmn h4748 College av
" Herbt N (Alice) police CHP h4868 Hawley blvd
" Louis A (Belle) h3815 Wilson av
" Margt Mrs h2230 Albatross
Coath Noel emp Ryan Aeronautical Co r3354 Hawk
Coatney Russel atdt County Hosp
Coats Eldon A (Letha) lab h408 W Beech
" Hezekiah h7345 El Cajon blvd
" Lutie slswn Walker's r1319 5th av
" Morris (Wilma) carp h4833 Del Monte av
" Ray T (Mazie E) adv mgr Hillcrest Star News h4586 Arizona
Cobb Ann-Lu clk City Sch r4812 Reno dr
" Bessie A r312 29th
" Bird V Mrs h2848 E
" Chas H (Florence F) h1975 Guy
" Chas S (Naomi) plmbr D A Deacon h430 19th
" David R (Florence M) mtlsmith NAS h4519 Brighton av

COBB
" Fleetwood (Mamie B) lab Bd Pub Wks h312 29th
" Francis A dispr Gas Co r2848 E
" Fred W (Lillian K) h1209 13th
" Geo W (Lottie L) h4940 Lamont
" Howard H (Lillian) emp NAS h3622 Jackdaw
" Mamie B maid El Cortez Hotel r312 29th
" Martha F Mrs sten h4235 3d av
" Miles G (Margt) h4812 Reno dr
" Nellie Mrs r636 C
" R Bruce (Mary J) (Bruce Auto Service) h4106 Menlo av
" Ralph H r2233 Front
" Tornia A h4420 Texas
" Troy M whol lbr 44 14th r Los Angeles
" Wm C (Josephine A) lab Holy Cross Cemetery h4315 Maryland
Cobbs Mildred R Mrs h4476 Ampudin
" Wesley G (Alice) USN r612 3d av
Cobel Lucille W sten Federal Writers Project h 1720 1st av
Coben Chas (Mabel) USN h1927 Fern
Cobet Paul (M Ernestina) USN h4137 Epsilon
Cobin Frank (Lillian) cannerywkr h2024 State
Cobleigh Clarence E (Florence) wtchmn Gas Co h1636 Neale
" Marshall F (Dorothy L) driver r4009 Central
Coblentz Danl (Bessie) USN h336 S 38th
Cobler Wm C. (Miquella) USN h rear 768 63d
Coburn Andw R (Annie) h1945 Albatross
" Brian r1754 2d av
" Carrie (wid R E) h4460 36th
" Chas W (Eva M) h844 20th
" D butcher Cudahy
" F A carp h3422 Filbert
" Frank R (Jennie M) carp h2772 Marcey av
" Geo J (Lena M) wtchmn WMSCo h2836 Boston
" H Edgar field eng Co Surv r4460 36th
" Harold A r1945 Albatross
" Harold J checker WMCo r3752 Herman av
" Ira G (Christina) slsmn h3575 Arnold av
" Jos F (Gertrude) USN h4567 Hawley blvd
" Mary B (wid Robt) h3752 Herman av
" Richd auto pntr r4220 10th av
" Robt E bellmn Hotel Sandford r4460 36th
" Wm D h2606 3d av

**COCA COLA BOTTLING CO OF SAN DIEGO LTD, J M Jones Pres, 3550 El Cajon Blvd, Tel Randolph 1127**

Cocco Anthony F (Dorothy) h3934 Bancroft
Cochems Margt (wid B F) furn rms 2845 National
Cochran C Benj (Myrtle P M) lab WMCo h3445 30th
" Chas h1820 4th av
" Claude H (Eliz) USN r3941 Kansas
" David M (Nettie) USN h4856 Del Monte av
" Edna E Mrs nurse h721 25th
" Eliz r4246 Jewell
" Eva M (wid P G) h3986 Alabama
" Helen B (wid Thos) h1360 Granada av
" John A (Edna) mech W G Ehmcke h721 25th
" Kay with Marston Co r3659 4th av

**COCHRAN MYRTLE P M, Osteopathic Physician, 3445 30th, Tel Jackson 4043**

" Nathan (Myrtle) h2153 Julian av
" Nellie Mrs h247 S 39th
" Paul G (Lucille) driver h4840 Wightman
" Rose (wid J M) r4876 Voltaire
" Rose B Mrs smstrs r2662 E
" Roy B (Mary C) hlpr Gas Co h1012 S 29th
" Thos E (Leanora) USN h4607 31st
" Vera Mrs r4353 50th
" Wm (Alma) h2918 Franklin av
Cochrane Donald A (Rose) slsmn R D Maxwell Co h4469 Bermuda av
" Robt W r4469 Bermuda av
Cock Rose r336 Southlook av
Cockburn John D (Marion) h5027 Imperial av
Cockerill Cecil r4454 Cherokee av
" Harvey L mech Campbell Chev Co h1343 C
Cocking Floyd W tchr City Sch r4757 Constance dr

**COCKLIN B L MOTOR CO (B L Cocklin) Direct Factory Distributors, Dodge and Plymouth Motor Cars and Dodge Trucks, "Friendly Service," 2644 El Cajon Blvd, Tel Jackson 4135 (For further information see back cover and page 5 Buyers' Guide)**

Cocklin B L Motor Co used cars 1069 State

**COCKLIN BURT L (Catherine) (B L Cocklin Motor Co) h4406 40th, Tel Randolph 2405**

Cockram Lillian V Mrs r2801 1st av
Cockrell Alvin r1833 S 39th
" Aug W capt USMC r4420 Trias
" Chester A (Blanche) porter SHKress&Co h 1833 S 39th
" Louis F (Minnie) h2955 India




COMPLETE BANKING and INSTALLMENT FINANCING SERVICE
AUTO LOANS
C. H. MARTIN, President
SECURITY TRUST & SAVINGS BANK
OF SAN DIEGO
ESTABLISHED 1893
MAIN BANK
5th & E ST., Main 7183
BRANCHES
5th & UNIVERSITY
LA JOLLA • ESCONDIDO
CHULA VISTA


COCKRELL
" Minnie E with Marston Co r2955 India
Cocks Harry T elev opr Maryland Hotel h1441 Russ blvd
Codding Elbert E (Martha) slsmn h3272m Logan av
Coddington Edith (wid F A) h4594 Texas
" Robt E (Mary) USMC h5148 Benton pl
" Wm r4596 Texas
Code Arth F (Mary A) h441 24th st
" Margt r441 24th
" Mary A Mrs tchr City Sch r441 24th
Coderre Jos A pntr A&NYMCA r3644 29th
Codinah Joaquin (Lucinda) fishermn h1456 Columbia
Codling Harlow F teller r4102 33d
" Jessie (wid G S) h4102 33d
Codomo Henry mason r214 West F
" Jos brklyr h3095 J
" Rose L floorwalker SHKress&Co r3127 J
Cody Chas H (Kath) h4216 Illinois
" Lillian Mrs h1640 6th av
" Lin H plant supt HGFMCo rPalm City
" Raymond C jr plmbrs hlpr LBPowers&Son r 3244 Collier av
" Wm r3302 Imperial av
" Wm H (Ethel A) police SDPD h4841 Kansas
" Wm J r1446 Market

**CODY'S TIRE SHOP (Cody A Firks) Super Tire Retreading, Wheel Change Over, New and Used Tires and Tubes, 1005 Market, Tel Main 6366**

Coe Chas h4662 Edgeware rd
" Elmer C (Louise) blksmth h2760 Market
" Jack C r4662 Edgeware rd
" John B (Berdene) h1534 Front
" Louisiana h4662 Edgeware rd
" Mary R Mrs slswn Geo L Barney Co h1404 Sassafras
Coelho Anna S Mrs h3112 Carleton
" John R (Amelia) fishermn h2838 Byron
" Jos (Guimar) fishermn h3236 Fenelon
" Manuel (Mary) fishermn h3240 Addison
Coen Dorothy M sten Davies Wallace & Wallace r4079 45th
" Nellie M (wid S B) h4079 45th
Cofer Sarah I (wid W H) r3693 43d
Coffee Extracts Co Inc J M Russell pres 808 14th
" Nettie r3436 Grim av
Coffeen Aaron C (Alice K) bkpr h4427 40th
" Almatie h116 W Brookes av
" Inez r116 W Brookes av
" Mary r4427 40th
Coffelt Sicely clk Majestic Ice Cream Co r2439 3d av
Coffer Fred B (Georgie) bkpr UICo h3668 Louisiana
Coffey Gilbert (Nattie) blksmth NAS h1659 Logan av
" John h1066 Hayes av
" Wm r739 2d av
Coffield Mary E (wid H B) h4064 Front
Coffin Bernard H (Dora A) h3512 Felton
" Bessie r3551 Albatross
" Cath G r3978 Oneida pl
" Chas C (Lois) USN h1722 Cable
" Clarence lab r2025 Earl
" Derwood C (Avelda) driver CBGrove h3575 47th
" Everett S (Mary C) h3798 Oneida pl
" Everett S jr r 3798 Oneida pl
" Geo H (Anna) h3575 47th
" H A h1948 G
" Herbt A (Ethyl H) statistitian h710 20th
" John D (Olive) h2025 Earl
" Roger M (Wilma O) editor S D Californian mgr Retirement Life Payments Assn h1726 W Montecito way
Cofflund Ann Mrs waiter h1846 Island av
Coffman Bessie Indy wkr Mercy Hosp r4079 Hillcrest dr
" Christine Mrs nurse r1243 12th av
" Genevieve (wid C A) r3136 Curtis
" Harold J (Eva G) jan UTI&TCo h3612 Eugene pl
" Ida M Mrs librn h4474c Central av
" Lloyd J (Mave) pharm F H Oman h4362 Ohio
" Mabel Mrs clo clnr 3002 Adams av
Coffmann Jas I (Emmitt) pntr h4466 Winona av
Coffrain Guinevere C Mrs sec J P Wilbur r3996 Illinois av
" Norbert R (Guinevere C) with Marston Co h 3996 Illinois
Coffroth Jas W office 121 Bway R349 h3279 Homer
Cofield Chas J (Lora) USN h3171 Colton av
Cogan Wm L h2945 2d av
Cogel Ida M Mrs maid r2356 State
Coggeshall A Alice Mrs h3629 6th av
" A Wharton (Coggeshall's Service Stations) r 3629 6th av
" Helen h2553 A
" Julia C B (wid Chas) h5048 Lotus
" Ralph O (Nettie) hdw 534 6th av h3054 Hawthorn

**COGGESHALL'S SERVICE STATIONS (A W Coggeshall) Gasoline, Oils, Washing, Greasing, Polishing, Auto Parking, GE Appliances, Radios and All Home Appliances, 1301 6th Av, Tel Main 9275 and 765 6th Av, Tel Main 8225**

Coggin Jas A (Marguerite R) USN h2119 Bway
" Marguerite Mrs of sec R E Hurlbut r2119 Bway
" Marie Mrs h3526 Guava
Coggins Cecil H (Dorothy) lieut USN h4182 Rochester rd
" Clyde A (Emma) USN h4445 Swift av
" Clyde A jr r4445 Swift av
" Ira (Lucille) mech h4239 Cherokee av
Coghill Sadie C (wid J S) h4028 St James pl
Cogle Bonnie r2330 Jefferson
Cogle Jas E (Ethel) carp h2330 Jefferson
Cogswell Alma h3150 Maple
Cohen Aaron (Bessie) gro 1749 Fern h1747 do
" Chas (Sally) gro 722 30th h718 do
" Dan tailor Todd's
" David (Sada) observer US Weather Bureau h2318 Monroe av
" Hayman (Ray) tailor h3969 Idaho
" Herman clk Texas Liquor House r1747 Fern
" Jos C (Ann) cook Crescent Cafes h640 17th
" Max tailor 1220 3d av
" Mickey boxer r421 E
" Pearl A (wid Bernard) h4470 Maryland
" Richd M (Anna M) h4511 Cherokee av
" Rose waiter h1317 1st av
" Saml (Belle) gro 3940 Richmond h1201 Maryland pl
" Wm firemn SDFD h3434 Belle Isle dr
" Wm W (Patricia) chemist h3616 Mountain View dr
Cohn Benj (Lee slsmn BSCo h4194 Swift av
" Dora waiter Antonio Canepa
" Earl (Mary) asst mgr Karl's Shoe Stores h 2271 Curlew
" Elinor (wid A G) h1558 Union
" Herman inc J M Cohn mgr men's furngs 615 5th av
" Irving (Rose J) police SDPD h3691 Pershing
" Jerome M (Rose) mgr Herman Cohn Inc h 4625 W Talmadge dr
" Jos clk Hotel Commodore
" Sarah (wid W L) r 2221 Ft Stockton dr
Coil Edwin (Lois) USN h1867 Ft Stockton dr
Coit Frank E (Gladys) joiner NAS h4174 34th
" Jos J (Lucy) cannerywkr h2910 Carleton
" Myrtle Mrs h2086 Abbott
" Preston h3370 Granada av
Colto John J (Esther) h3040 Byron
" Jos (Beatrice) fishermn h3121 Oliphant
Coker Edwina r3518 Arizona
" J Bethel jr (Christine) clk h1249 10th av
" Jennie Mrs clk h1209 8th av
" John (Maude E) lawyer 625 Bway R1230 h821 San Juan pl
" John B (Regina W) (Sunshine Bowling Alleys) pres Sou Cal Home Bldg Co h624 Bway
" Mary L Mrs r1364½ 9th av
" Maxwell (Ada) slsmn h4227 Lapwai
" Ruth A (wid G W) h3058 Palm
" Selma A slswn Whitney&Co r3058 Palou
Colaballa Nick (Beatrice) h2209 Kearney av
Colachis Leonora Mrs h1134 17th
Colan Eliza J Mrs h5006 Niagara av
Colar Martha h4876 West Point Loma blvd
Colbeck Harold (Elsie) slsmn Walker's h4524 32d
Colbert Earl (Effie) carp h3760 Harding av
" Francis (Leona) driver h3186 National av
" Frank L (Zellma) driver h2104 Kearney av
" Fred R r2342 5th av
" Gail E tchr City Sch h236 Kalmia
" Ruth M lndywkr KLSCo r4075 46th
Colburn Albt L (Margt M) clo clnr 2916 El Cajon blvd
" Churchill D credit mgr McKesson & Robbins r National City
" Ernest J (Margt) slsmn h4664 36th
" John P (Greta K) teller BofA h3332 1st av
" Merritt A (Lena B) pntr h4726 Kensington dr
" Price D carder Pacific Railways Adv Co r1504 5th av
" Wayne B (Marjorie M) slsmn MMC h2773 A
" Wilma A slswn MW&Co r1504 5th av
Colby Charity M (wid F M) r4918 Univ av
" Clyde M (Ruth O) auto pntr 4918 Univ av




MAIN 2997
J. Wm. Brown
Rollin N. Brown
Optometrists
EYES EXAMINED BY APPOINTMENT
705-6-7
Bank of America Building
Prescriptions Filled





STEWART C. KENDALL
GENERAL INSURANCE
S. Howard Minor, Jr.
Solicitor
346
SPRECKELS THEATRE BLDG.
121 Broadway
Telephone Franklin 4171

PAINTS
VARNISHES
LACQUERS
ENAMELS
ARTISTS' SUPPLIES

# W.P. FULLER & CO.

MANUFACTURERS AND DEALERS
SEVENTH AVE. AT F STREET ◆ TEL. MAIN 0181
BRANCH 2911 UNIVERSITY AVE. TEL. JACKSON 2332

WALL PAPER
PLATE AND
WINDOW GLASS
MIRRORS
ROOFING

◆

This City Directory is placed on file in various Directory Libraries throughout the United States

◆

H·L·
BENBOUGH
CO.
COMPLETE
HOME
FURNISHINGS
B St. at Fourth Av.
M.5131

**COLBY ELLIOTT G (Harriet) Physician and Surgeon, 1100 Bank of America Bldg, 625 Broadway, Tel Franklin 7688, h2457 Willow, Tel Bayview 4587 (If No Answer Tel Main 2011)**
" Ernest L (Edith) mech h4658 Mississippi
" Frank L (Nellie) clo clnr h4076 Oregon
" Hans C (Hilma) pharm Mercy Hosp h4541 Rhode Island
" Harry A (Manila C) shoe repr 3528 Adams av h4981 Canterbury dr
" Homer L mech Cons Aircraft Corp r4658 Mississippi
" Kath C (wid J M) h1233 16th
" Louis r615 8th av
" Nellie M (wid H P) h317 W Washn
" Robt W r1248 5th av
Coldren Mary M (wid O B) h3105 46th
Cole Aaron W (Gladys) meter rdr Gas Co h4053 Cherokee av
" Albt J (Sarah) eng h2456 4th av
" Alf H (Helen) sls mgr MMC h330 Washn
" Archie D (Maryon) formn Walter Trepte h330 22d
" Arth E (Margt) buyer Mallos Bros h4158 Ocean View blvd
" Bert clo prsr C C Maffioli r4682 32d
" Bertha A clk PO h2884 Gunn
" C A mfrs agt 2228 Kettner blvd
" C E h5057 Mansfield av
" Carlos W (Josie) USN h4876 Voltaire
" Carlton G (Bernice) USMC h4646 Bancroft
" Carol (wid A C) r457 17th
" Carrie A (wid W J) h4834 Niagara av
" Chas L (Margt) gdnr h2729 Balboa av
" Chas N (Annie) h4184 47th
" Chas W (Marie) h938 20th
" Clarence A r2456 4th av
" Claude M (Ella D) clk GHFaber h4557 Brighton av
" Claude O (Dora L) pntr h1319 W Lewis
" Clifford photog r1206 42d
" Delbert H r4270 Evelyn pl
" Dixie Mrs dep Co Recorder h130 Ivy
" Donald G (Ellen) r3521 Menlo av
" Donald G (Melba) with JAHogle&Co h4521 Shirley Ann pl
" Donald S (Marie A) plmbr hlpr h3552 Collier
" Dorothea nurse County Hosp
" Dorothy E nurse r330 22d
" Edwin S (Alicia) clk ST&SBank h4716 Cherokee av
" Ella r4557 Brighton av
" Emilie N Mrs r2440 3d av
" Emma I (wid Ernest) r3031 Ibsen
" Emma L (wid L C) r1439 9th av
" Forrest F (Leona) shtmtlwkr Cons Aircraft Corp h3837 Boston av
" Frances A r2193 Ocean View blvd
" Frances M Mrs women's clo 2908 Univ av r4196 Iowa
" Francis J servicemn Jackson & Blanc r4184 47th
" Fred slsmn Powers Dairy rNational City
" Gelemmah B Mrs r535 Quince
" Geo C (Stella B) h3355 Front
" Geo P r480 Elm
" Gordon F (Elva) USN h4720 Brighton av
" Grace E (wid T E) h3320 Redwood
" Grace W tchr r978 Thomas av
" Harold H (Virginia) USN r4619 Constance dr
" Harold L (Myrtle) eng SHPC h4552 Iowa
" Harry S (Mildred L) firemn h2801 India
" Harvey M (Mary) struc eng NPWD h4270 Evelyn pl
" Hazel (wid C R) maid r438½ 27th
" Henry jr clk h3032 Logan av
" Henson J (Mary H) h4865 Kansas
" Irvin W (Lulu) h1841 F
" Isaac T h1835 Granada av
" Jas E (Freida) orderly Mercy Hosp h4928 Vista pl
" John B mach 645 7th av r2922 El Cajon av
" John C r936 State
" John W (Lenora) asst Road Comr h2401 30th
" John W carp r2655 Imperial av
" Jos A rt mgr LA Examiner
" Kathryn opr SCTCo r2233 Kearney
" Larry L (Violet) USN h1915 Fern
" Leland S (Vivian) tallymn h1035 15th
" Lillian (wid A L) r2884 Gunn
" Louise L Mrs tchr City Sch r4429 North av
" Mabel E sten CWD r1841 F
" Margt B r3355 Front
" Marie W (wid H S) h978 Thomas av
" Mary R waiter r2175 Kearney av
" Miley J USN r3320 Redwood
" Myron H (Frances M) clk Mrs F M Cole h4196 Iowa

**COLE**
" Myrtle M Mrs slswn Walker's r4552 Iowa
" Nona E (wid C L) (Ivanhoe Apts) h1439 9th
" Norval L (Isabelle) with Marston Co r3171 Kalmia
" Robt h416 S 38th
" Robt C (Lillian) USN h4652 Wightman
" Robt H (Lottie) lndywkr h2631 Imperial av
" Ruby maid 3440 Tennyson
" Saml E barber 5038 Newport av
" Sarah Mrs h1721 4th av
" Selmon G (Ellen) h3514 40th
" Sidney L (Reba R) restr 1436 Univ av h3556 Alabama
" Stanley N (Hester D) USN h3763 Meade av
" Susan F (wid John) drsmkr 3330 5th av
" Thos W (Isabelle) h1615 3d av
" Tony (Kathryn) ydmn BLCo h2233 Kearney
" Tyler musician r3320 Redwood
" Wallace M (Louise L) tchr Pub Sch h4429 North av
" Walter C (Ellen A) carp h4252 35th
" Walter R (Ida) crane opr City Harbor Dept h3397 Cottonwood
" Warren J mech r3031 Ibsen
" Wilbur C (Josephine) h4314 N Talmadge dr

**COLE WILEY A (Harriet) District Sales Mgr Union Oil Co of California, h4156 Hilldale Rd, Tel Randolph 2608**
" Wilfred B (Lily B) pres El Granito Springs Bottling Co h3702 Utah
" Wm E r3728 Utah
" Wm E (Alta O) plantmn QDPCo h3762 38th
Colegeas Jos fishermn h720 W Juniper
Coleman A h3406 40th
" Beth M cash FWWCo r112 Cedar
" C & J (Cecil and John) 2d hd clo 830 3d av
" Cecil (C & J Coleman) h3685 Pershing av
" Chas W (Eliz) h4734 View pl

**COLEMAN COMPANY THE (Nelson L Coleman, D Curtis Coleman) Insurance, Bonds, Realtors, Loans, 648 San Diego Trust & Savings Bldg, 530 Broadway, Tel Franklin 1389 (For further information see page 66 Buyers' Guide)**

**COLEMAN D CURTIS (Maud A) Leases, Property Management, The Coleman Co, h953 Reed Av**
" D Curtis jr r953 Reed av
" Davis R (Mary) clk Gas Co h112 Cedar
" Dora tchr h3567 Newton av
" Dorothy coml artist r3312 Dale
" Edith M h1706 Madison av
" Edw L (Una) carp FNB h4321 Maryland
" Edwin F (Hannah L) h3614 Pershing av
" Edwin K (Earline) tchr City Sch h820 San Rafael pl
" Emmett M (Inga G) USN h4236 Madison av
" Eug (Louise) h1320 Ft Stockton dr
" Geo N r953 Reed av
" Jack clk r3685 Pershing av
" John (Millie) (C & J Coleman) h2928 29th
" Jos h1815 3d av
" Jos (Verna) lab r923 Island av
" Jos M (Marina) h1415 F
" Kay B r3362 29th
" Madelyn r3731 Columbia
" Minnie B (wid J A) smstrs h3821 Pacific blvd

**COLEMAN NELSON L (Lutie Y) (The Coleman Co) h3312 Dale**
" Pleasant (Cora) jan h2816 Imperial av
" Reginald P (Mary) asst mgr Glasson Mill & Lbr Co h2129 S 41st
" Robt r3731 Columbia
" Ruth E r2816 Imperial av
" Spencer A (Marion W) eng h3420 Texas
" Stewart J USN h3116 McKinley
" Theresa r3685 Pershing av
" Thos (Grace) h628 32d
" Una with Marston Co r4321 Maryland
" Vernell restrwkr r220 30th
" Wm B (Dorothy) USN h1818 Torrence
" Wm F (Lillian) h2250 Newton av
" Wm J (Agnes) USN h1420 Union
" Wm S (Myrtle) h1436 33d
Coler-Dark Ivan A (Mary T) USN h3975 Park blvd
Colergo Manuel (Teresa) fishermn h525 W Beech
Coles Alice (wid W A) r3742 36th
" Chas gdnr r3303 28th
" Fred carp h2749 Granada av
" Gavin W welder SACo r4616 Bancroft
" Robt J (Fern) driver SCFL h3569 Polk av
" Ruby maid r3742 36th
" Wallace W h3742 36th
Coley Alton (Eliz) USN h921 S 28th



A. E. ROBERTS COMPANY
GENERAL INSURANCE, SURETY BONDS, REAL ESTATE
U. S. Grant Hotel Arcade, 1028 Fourth Ave. Tel. Main 7041

Colford Geo A (Lillian) h1231 Russ blvd
Colgan Nell Mrs h3723 Central av
Colla Bennie shoe repr 1031 25th r4327 41st
Colin Abr J (Rosie) h4204 St James pl
" Louise r4204 St James pl
Colina Hotel A F Smith mgr 646 A
**COLISEUM ATHLETIC CLUB (Linn Platner) 1495 E, Tel Franklin 4176**
Colla Anna cannerywkr r914 W Grape
" Jos (Josephine) fishermn h916 W Grape
" Nick fishermn r914 W Grape
" Saml (Lena) fishermn h914 W Grape
" Thos fishermn r914 W Grape
Collar Ida R (wid H A) h4656 Hawley blvd
Collard Wm J lawyer 121 Bway R411 rEl Cajon
Collaso Feliciano lab SFRy r1220 Cal
**COLLEGE INN, James H Kennedy Mgr, Dine and Dance, De Luxe Dinners, Drinks, "Home of Jack McLean's Orchestra," 109 West C, Tel Main 8540**
" of Commerce of San Diego W V Kirkpatrick mgr 1023 4th av 3d fl
Collender Louis pntr r1329 W Spruce
Collett Dorothy D Mrs clk City Sch r815 Bush
" Henry W bkpr Murphy Oil Co r1413 Monroe av
Collette Louise M Mrs h1413 Monroe av
" Wesley O USN r1413 Monroe av
Collicoffer Esther r4226 Middlesex dr
Collier Amy V r725 60th
" Anne E Mrs beauty shop 1342 1st av r3224 Myrtle
" Astor (Ethel M) lab h26 29th
" Cecelia M dean Point Loma High Sch r2444 F
" Constance M clk Prudential Ins Co r1125g 25th
" E Chas asst supt KWCo h4602 33d
" Edgar C auto repr 3001 Imperial av r3121 L
" Ernest H (Emel) lab Bd Pub Wks h6428 Edmonds
" Ernest H Rev (M L) leader True Gospel Mission h601 S 30th
" Fred R (Anna) h1847 Union
" Grady E (Kathryn) slsmn MW&Co h1317 1st
" Harold M (June L) aviation mech Cons Aircraft Corp h3565 30th
" Homer M reporter h3569 30th
" Jas E h2444 F
" Jane clk r341 20th
" John (Iselda) h3160 Clay av
" L B jan R-SC r2958 Clay
" Louise S (wid J E) h1925g 25th
" Lucille Mrs nurse h1416 Front
" Mary-Luva sten FFS&LA r2580 C
" Oliver G (Eliz A) clo clnr 1342 1st av h3224 Myrtle av
" Park Green cor Soto
" Paul (Alice) shtmtlwkr 4025 Van Dyke av
" Sarah M (wid S A) r4602 33d
" Stanford F (Irene) lino opr h341 20th
" Walter B (Ella V) (SD Pioneer Roofing Co) h725 60th
" Ward L musician r911 27th
" Wm A (Feliza) h3094 Imperial av
Collings Rex A (Gertrude) tchr BMA r1850 Garnet
Collingwood Maria Mrs r319 Laurel
Collini Guiseppe (Mary) fishermn h2245 Columbia
Collins Adelbert H chainmn Gas Co r2044 W Cal
" Adele F clk FNT&SBank r1004 Devonshire dr
" Albt mech r3123 Granada av
" Alice maid 3586 32d
" Allen J (Audrey) cbtmkr h3735 Alabama
" Amadeo (Victoria) lab h rear 1765 Newton
" Arch h rear 2758 Main
" Arth C (Ella) mach Cons Aircraft Corp h 4952 Santa Monica av
" Arth W (Ruth A) ins 625 Bway R1222 r1004 Devonshire rd
" Bernard stdt KELSEY-JENNEY COMMERCIAL COLLEGE rNational City
" Buck carp h1033 Univ av
" Buford A (Grace) carp h2934 Monroe av
" Carrie M Mrs tel opr SDPD r3847 40th
" Cecil M (Grace E) editor Sou Eastern News h2157 Logan av
" Chas slsmn r3512 Newton av
" Chas B (Billie) mech J M S Co h1543 Union
" Chas B (Beatrice) shoe shiner 514 B h1904 Julian av
" Chas D (Ruth) mot pict opr Fox Orpheum Theatre h4166 Wilson av
" Chas R (Mary M) slsmn h4587 Terrace dr
" Clara B h2124 Everett av
" Clara R maid 3233 Udal

**COLLINS**
" Clarence E dentist 3793 Ray
" Claude C (Marie F) agcy mgr Burroughs Adding Mach Co h1155 Bangor
" Cora M (wid Floyd) clk SCTCo r3603 Eugene pl
" David (Marie) h2214 Bway
" David C USN r146 S 28th
" Douglas C (Georgie) beauty shop 1007 5th av R519 h3639 Mountain View dr
" Earl P slsmn Berger Hdw & Paint Store
" Edw baker h3708½ 5th av
" Edw L (Geraldine) elev opr Maryland Hotel r3067 Newton av
" Ella R Mrs sten HLBCo h3136 33d
" Ernest (Helen) h2251 Newton av
" Ernest r3512 Newton av
" Esther C Mrs h2229 2d av
" Ethel Mrs slswn r3020 Newton av
" Eva F h950 9th av
" Forrest E (Mary H) h4117 Park pl
" Francis W (Flora) carp h2752 Newton av
" Frank (Nellie L) chef Univ Club h4550 Kensington dr
" Frank jan r1442 4th av
" Frank (Grace) slsmn Ralph Realty h4024 Wilson av
" Frank J (Bertha) h4663 Edgeware rd
" Frank M clo prsr H R Grosse
" Fred (Viola) elev opr Mercy Hosp r2446 Commercial
" Fredk C (Modeste) h3117 Newton av
" Garrett clk C W Crawford r3793 Ray
" Geo (Ada) lab h2220 National av
" Geo (Mary) USN r3685 45th
" Geo P real est 3715 Mission blvd
" Geo S (Rouie) h5051 Del Monte av
" Georgia B (wid R E) h1936 Linwood
" Gladys Mrs h3150 Boston av
" Glenn emp US Grant Hotel r3117 Newton av
" Grace C Mrs clk Mrs M J Swan h2318 3d av
" Graflus L E (wid F D) r1155 Bangor
" H F restr 4803 El Cajon blvd
" Harold E (Marie) cement fnshr h4825 Lantana dr
" Harry mech Cons Aircraft Corp r3512 Newton av

**COLLINS HARRY R (Edna H) Investments and Insurance, 1222 Bank of America Bldg, 625 Broadway, Tel Main 1717, h1004 Devonshire Drive, Tel Bayview 3412**
" Harvey T h3752 Goldfinch
" Hazel M drsmkr 2130 Harrison av
" Helen M (wid Wm) h4122 Van Dyke av
" Henry R (Carmen) chauf GM&LCo h3512 Newton av
" Henry S (Carmen) stone wkr SO&MCo h2152 Harrison av
" Herbt (Ruth) h4955 Muir av
" Herbt J chauf r2758 Main
" Herman (Hattie) shoe shiner 435 F h453 13th
" Hollie (Ella) pruner Balboa Park h3123 Granada av
" Howard barber 3018 Imperial av r2965 L
" Ira T (Laura) gatemn h669 Columbia
" Iris h521 A rm 215
" Isabelle S with Marston Co r1140 B
" Ivan restrwkr r3123 Granada av
" J C Mrs h1720 Meade av
" J Kamp (Lottie) carp h3680 Cherokee av
" Jack C h1343 E
" Jas (Georgia) jan h15 29th
" Jas lab r3033 Imperial av
" Jas S r4394 38th
" Jay C (Margt) clk h3821 Fairmount av
" John h1820 4th av
" John P (Mary) h2206 6th av
" Jos S (Marietta) jan h1417 Rigel
" Jos V (Mary) slsmn h3985 32d
" Josephine Mrs h2758 Main
" Laura Mrs h734 A
" Lew A (Alice) lab h830 16th
" Luella (wid H E) h2250 B
" Mabelle (wid Lawrence) h214 S Escuella
" Marcelles J (Dorothy) USN h2029½ Franklin av
" Margt h2427 Meade av
" Margt E underwriter Robt F Driver Co r2752 Newton av
" Margt E waiter J V Music r1143 K
" Margt G h1545 Grove
" Marie E Mrs h2451 1st av
" Marjorie (Wardle & Collins) r4650 Park blvd
" Mary Mrs h127 29th
" Mary Mrs mgr Normandy Apts h3652 India
" Mary (wid C T) r3361 Herman av
" Mary E r4225 Cleveland av

C. A. GRAY
DISTRIBUTOR
DODGE
BROTHERS
MOTOR CARS
AND TRUCKS
—
PLYMOUTH
MOTOR CARS
—
Complete
Service
—
501
West Broadway
PHONE
FRANKLIN
3101

CHARLES C.
OTIS
PUBLIC
STENOGRAPHER
AND
NOTARY
SPANISH
TRANSLATOR
SHORTHAND
REPORTER
MIMEOGRAPHING
PUBLIC SPEAKING
931
BANK OF AMERICA
BUILDING
TEL. F. 1727

# THE BACH COMPANY

INSURANCE • REAL ESTATE • BONDS • LOANS

5% Money for Building or Refinancing
PHONE MAIN 2165

610 ELECTRIC BLDG., 861 SIXTH AV.



KLICKA LUMBER COMPANY

LUMBER AND BUILDING MATERIAL

Thirtieth and University

TELEPHONE Jackson 5171



Miller, Hall & Co.

INVESTMENT SECURITIES

Municipal Bonds
Corporation Bonds
Bank Stocks
Insurance Stocks
Investment Trusts
Local Issues

Bought—
—Sold—
—Quoted

401 First National Bank Bldg

Tel. Franklin 2166


COLLINS
" Mary J h1651 National av
" Maurice electn r3117 Newton av
" May E (wid Edw) h1101 27th
" Mildred beauty opr Mrs R E Porter r3744 Robinson pl
" Miriam S r1545 Grove
" Myron D (Ellen J) music tchr 640 Bway h4169 Louisana
" Ninfa V Mrs lndywkr BCLS h1911 Harrison
" Octavia Mrs emp SDSL h1544 Front
" Offie (Alma) USN h3226 44th
" Orlyn M (Clara B) electn Bd Pub Wks h4134 Middlesex dr
" Paul S (Frankie) (The House of Collins) h1732 5th av
" Pearl (wid Grant) gro 3790 Meade av
" R Daryl (Annie) sec T O Scripps h3782 Granada av
" Richd F (Ida) USN h3537 4th av
" Richd H (Frances C) used cars 630 Univ av h4560 Alice
" Robt USN r3123 Granada av
" Robt E mech NAS h4568 Altadena av
" Robt F (E Evelyn) lndywkr G A Glavas h3661 Central av
" Robt L (Mildred) r3744 Robinson pl
" Robt L (Isabel) clk ST&S Bank h1140 B
" Robt S asst mgr Fox Egyptian Theater r3652 India
" Robt T h1556 2d av
" Rose Mrs clk K G Nelson r746 W Kalmia
" Rose M usher Fox Theatre r3652 India
" Rosemary sec Seaside Oil Co r1427 28th
" Roy asmblr Cons Aircraft Corp r3512 Newton av
" Sadie (wid Virgil) r3752 Goldfinch
" T flagmn SFRy r437 West G
" Thos S (Cecelia) agt Seaside Oil Co h1427 28th
" Thos W (Cecelia) h4919 Mansfield av
" Thornton W (Madeline A) h4455 52d
" Truman D r4225 Cleveland av
" Vernice Mrs clk r2472 Market
" Viola Mrs maid h rear 3025 Webster av
" Viola D (wid Henry) h2044 W Cal
" Walter L h3067 Newton av
" Wm jr porter I A Scribner
" Wm B (Jennie) r2475 F
" Wm E (Ethel) mach h42 16th
" Wm M (Juana) billiards 2974 Imperial av h 2972½ do
" Wm R h1617 Union
Collinson Margt clk r2214 5th av
" Violet Mrs nurse r2214 5th av
Collis Chas B h3761 46th
" Evelyn h1642 7th av
Collisson Florence prin Lomaland Sch r600 Catalina blvd
Collman J W USN h4429 Utah
**COLLOM CHARLES D (Eleanor A) Sec-Mgr Merchants Credit Assn, h4707 55th St, Tel Randolph 4536**
" Jos r3051 Ivy
" Lee E (Harriette) mgr Standard Stations h 4525 Long Branch av
" Lewis L (Verda) clk PO h4520 Hamilton
" Wm R (Stella) h1024 Sicard
Columb Jas E (Anna C) (Barcelona Apt Hotel) h326 Juniper
Collver Agnes M Mrs h3226 5th av
" Lou r3226 5th av
Colly Benj r542 6th av
Colman Emily r3211 Orange av
" Stella (wid Boyd) slswn Whitney&Co h3211 Orange av
Colmenero Jose clk Mauro Colemenero r921 Beardsley
" Macario (Piedad) meat ctr Mauro Colmenero h921 Beardsley
" Mauro (Maria) meats 1701 National av h1730 Newton av
Colocado Santiago (Frances) USN h1929 Meade
Colomb Geo J (Mary B) inspr USI&NS h4539 Boundary
Colombo Fidel (Eleanor) h3002 Kettner blvd
" Georgia Mrs h650 11th av
" Jas E (Florence O) br mgr A E Lyon Co h 5386 Adams av
" Peter (Rose) lab h436 West A
Colonell John M (Mary) metal ftr SACo h2065 Union
" Paul A (Rose) clk SACo h4537 Cherokee av
" Ralph S (Evelyn F) clk PO h4763 36th
Colonelli Jos drftsmn SD Bldg & Remodel Serv Inc r Coronado
" Pat r140 W Bway
Colonial Court Edith F Macey mgr 3956 8th av

COLONIAL
" Court (Virgil Hirtzler) 3232 30th
" Hotel 1908 5th av
" Inn The (Mrs A H Hopfe Mrs M E Hall) 3911 Normal
Colony Merle W (Viola) USN h4493 Arizona
Colorado Court 3862 44th
Colpoy Eliz Mrs r3430 Kite
Colquhoun Annie A Mrs (Wonderland Court) h 5117½ Voltaire
" Beatrice M Mrs sec City Sch r3935 Alabama
" Chas E r5117½ Voltaire
" Frank A (Ruth) br mgr Union Service Stations h4367 Wilson av
" Jas W (Nellie) carp h1215 Madison av
" Jas W jr atdt Union Oil Serv Stations r1215 Madison av
" John (Margt) h146 33d
" John E (Beatrice M) City Budget Oficer h3935 Alabama
Colson Nugent J of mgr Airway Branch of San Diego h3776 30th
" Roger L (Adelaide M) mgr Blake Moffitt & Towne h4764 College av
Colston Donald A (Edwina) checker PW h4147 Texas
" Edvil O (Gertrude) agt Prudential Ins Co r 2015 Fern
" Edwina M Mrs nurse Mercy Hosp r4256 Menlo
Colt Mary B tchr City Sch r4417 Louisiana
" Saml P r4417 Louisiana
Coltart Ian (Charlotte) h2304 Boundary
Colter Duge (wid J T) h4582 Bancroft
Colton Gail J (wid Robt) h910 Ash
" John B h946 19th
" John B jr slsmn Buel-Town Co r946 19th
" Jos h3825 47th
**COLTON JOSEPH BRAND (Haha-Jehan) Lawyer, 1114 San Diego Trust & Savings Bldg, 530 Broadway, Tel Franklin 6834, h4029 Hamilton, Tel Jackson 5312**
" Maude Mrs r354 Hawk
" Oscar C sec SD Sch of The Bible rLe Husa
Coltrain Arth W (Bernice M) territorial mgr GM AC h716 Liverpool ct
" Clayton W (Frances) USMC h4044 47th
Coltrane J Boyd r114 26th
" Joan r114 26th
" Lillie Mrs h114 26th
Coltrin Harry N (Loretta) h4178 32d
**COLUMBIA (Isidor Jacobson) Distinctive Men's Apparel, Charge Accounts Invited, U S Grant Hotel Bldg, 348 Broadway Cor 4th Av, Tel Franklin 1850**
" Apartments (E H Rank) 2044 Columbia
Columbine Apartments Mrs I L Towner mgr 1010 15th
" Candy Co (W H Perkins Mary L Sloan 1035 Univ av
Columbus Ella (wid Aug) h6370 Scimitar dr
" Thos Rev (Margt) pastor St John's Baptist Ch h2736 L
Colunga Adolph J (Aurelia) blrmkr NPWD h 2845 Newton av
" Juanita r2845 Newton av
Colver Auther F Rev (Grace) pastor Scott Memorial Baptist Ch h3532 Eugene pl
" Marjorie E writer r3532 Eugene pl
Colville E Theresa (wid T S) h4146 40th
Colvin Arth T jr housemn Golden West Hotel r 322 G
" Chas A (Madeline K) h4373 38th
" David E (Arlene) USN r4164 Ocean View blvd
" E R formn Gas Co r3951 Boundary
" H D r930 7th av
" Jas (Cecelia) USN h4676 Orange av
" Kenneth E (Mabel) USN h3823 Swift av
" Leo W (Florence S) pntr h1237 Hendricks av
" Louis (Lillian) USN r1831 K
Colvina A B h2311 4th av
Colwell Jennie M (wid Frank) h2112 Ocean View blvd
" Reuben H (Alice M) USN h3546 Filbert
Comacho Antonio lab r3254 Ocean View blvd
" Jesus (Mary) lab h1703 Main
" Manuel h3254 Ocean View blvd
" Manuel (Ramona) lab h3419 Martin av
Comandich Mary (wid Jos) h1640 10th av
Combe Charlotte Mrs h717 22d
" Frances M photo fnshr 1140 21st
" Grace r717 22d
" Robt (Margt) h4666 Texas
Combs Adeline E (wid E L) h547 63d
" Bertha J (wid S E) r2886 Bayside walk
" Dean M (Marie) chauf E L La Salle h549 63d
" Floyd T firemn SDFD r4020 Cherokee av
" G R factywkr h1555 8th av
" Geo E (De Ette) h3425 Albatross




# MARK HANNA

DISTRIBUTOR

ESTABLISHED 1925
CHRYSLER AND PLYMOUTH MOTOR CARS
TEL. FRANKLIN 7557 SALES AND SERVICE INDIA AT C


COMBS
" Geo L (Rhona E) roofer h4069 Arizona
" Josephine E clk SCTCo r4562 Arizona
" Laura Mrs maid 3712 Albatross
" Lois M (wid J A) cash UBS h3946 Oregon
" Mary (wid R E) h4027 Gamma
" Oscar F (Lucile W) h4936 Marlborough av
" Robt factywkr Cons Aircraft Corp r1432 1st av
" Sylvester lab r431 12th av
" Thurman driver R E Hazard & Sons r547 63d
" Walter H (Josephine E) gas sta 3552 30th h 4562 Arizona
" Wayne B (Mary) formn City Harbor Dept h4135 Alpha
" Wm L (Pauline) plmbr h3484 Valle av
" Yale E (Ethel) mech R E Hazard & Sons h3318 Myrtle av
Comeau Mary V with Marston Co r2336 33d
" Will A (Mary V) h2336 33d
Comer Chas (Louise) USN h3123 Logan av
" Frank A r3870 Central av
" Harry O (Barbara) mech h3119 Logan av
" John lab r1335 J
" Ruth Mrs r3876½ Cherokee av
Comes Anna L (wid A E) h3552 Utah
Comfort Donnell M (Mae E) shoes 1219 5th av h4424 Campus av
" Ed (Ray) h634½ 8th av
" Frances Mrs h3034 Lincoln av
" Fred (Ollie) h4424 Campus av
" Jas H (Grace) USN h5036 Litchfield rd
" Jay M (Clara) carp h4761 Jessie av
" Sylvia r5036 Litchfield rd
" Wm clk Senator Hotel r105 West F
" Willis E (Mary L) msngr UTI&TCo r1208 16th
Comito Anthony D (Mildred) h4669 Larkspur
Comly Harry S eng SDofH r4105 Falcon
Commercial Credit Co B M Lembeck mgr auto finance 524 B rm 416
**COMMERCIAL DISCOUNT CO, A W Carey Resident Mgr, Automobile Financing, 303 West A Cor Union, Tel Main 6156 (For further information see page 12 Buyers' Guide)**
" Refrigeration Distributors D A Mitchell 756 State
**COMMISSION FURNITURE CO (Bernard W Freudenthal) M C Cavan Mgr, New and Used Furniture, General Household Goods, 802 6th Av, Tel Main 2405**
**COMMODORE HOTEL, W C Zinkand Prop, Modern, Fireproof, Elevator, Rates From $1.00 Up, Attractive Weekly Rates, 815 3d Av, Tel Franklin 1268**
Commonwealth Building 524 B
**COMMUNITY CHEST OF SAN DIEGO INC, Fred W Morrison Exec Sec, Community Welfare Bldg, 645 A, Tel Franklin 6361**
" Welfare Building 645 A
Comparet Bertrand L (Inez H) lawyer 525 C rm 306 h2232 Cliff
" Clarinda (wid John) r2232 Cliff
Compas Benj (Jesus) lab h827 W Cedar
Compher Albt B (Wilma) asst mgr Western Parcel Serv r2434 Bway
" Raymond E r2434 Bway
" Wm E r2434 Bway
" Wilma J clk GMAC r2434 Bway
Compiegne Lionel h3412 45th
Compo Antonio (Rachael) lab h rear 2092 Hancock
Compollo Guadalupe h1028 Crosby
Comptometer Co D A Chellieu mgr 121 Bway R673
Compton Carl W (Beulah R) auctioneer h3560 32d
" Donald USMC h2127 2d av
" Earlene sten r120 W Beech
" Geo C h4941 Del Mar av
" Hugh r322 G
" Ida M (wid Geo) r1929 1st av
" Josephine clk Akrens Bros r109 W Brookes av
" Martin H (Jean) slsmn h2558 Albatross
" Russell L agt Prudential Ins Co h4632 Hawley blvd
" Walter A (Velma) h2101 Morena blvd
" Wayne (Estelle M) lawyer 625 Bway R435 h4267 Trias
" Willard r120 W Beech
Comstock Anna h236 Kalmia
" Artemus I (Maebell) lieut SDPD h3156 3d av
" Bertha M Mrs gro 3837 Adams av
" Carl W (Billie) splicer SCTCo h3685 Mountain View dr
" Chas B (Helen) installer SCTCo h2218 Meade

COMSTOCK
" Elmer E (Phyllis) USCG h1538 Golden Gate dr
" Eric C (Gladys) msngr JD&ABSCo h943 17th
" Fannie B (wid F A) h3820 Edna pl
" Flora sec G K Axtell r3220 Meade av
" Homer G (Dorothy L) drftsmn GML&Co h 3923 Oregon
" Louise r943 17th
" Merton M (Adlem M) h1743 Newton av
" Minnie Mrs r1161 5th av
" Ray W (Pearl) eng UICo h3615 Landis
" Raymond L splicer SCTCo r3220 Meade av
" Ross P (Rose M) emp SCTCo h5140 35th
Conant Clarence E (Margt P) rancher h2206 6th av
" Laura C (wid A F) h1455 Essex
" Stanley reporter rYMCA
Conard Harold S (Ruth I) pres Cal Stamp Co h721 Santa Clara pl
" Mildred (wid Grant) h1104 24th
" Mildred R tchr City Sch r1104 24th
" Robt battalion chf SDFD
" Ruth I Mrs v-pres Cal Stamp Co r721 Santa Clara pl
Conas Michl waiter r421 E
Conboy John (Eliz J) h5714 Adelaide av
Con Cannon Worley F (Mildred L) USA h3414 33d
Conchas Emilio (Elvira) pkr Cudahy h2457 Imperial av
Conchin Arth J (Veronica) linemn Gas Co h4883 Bancroft
Concordia Apartments 830 G
" Turnverein 666 9th av
Conde Frank (Julia) h7143 Newton av
" Frank (Wilma) (Ferrari and Conde) h3207 J
" Nellie lndywkr r11 S 17th
Condit Elbert C (Ruth) acct F A Sohn h3935½ Alabama
" Jack D (Julie) clk Gas Co h1615 Lincoln av
" Jessie Mrs r3434 Boston av
" Jos (Julia B) plstr h3849 Delta
" Ruth Mrs clk Bd Pub Wks r3935½ Alabama
Condo Leon M section mgr Walker's r3542 Poe
Condon Albt L clk SD Club r1541 8th av
" Anna chf opr SCTCo r4221 Pepper dr
" Audrey M beauty opr h1017 S 31st
" Francis clk h3922 Epsilon
" Frank (Georgie) clk R C Dent h4022 44th
" Helen beauty opr r4221 Pepper dr
" Hubert C collr A W E Harper r3730 31st
" Jas (Gladys) sta atdt r120 S 45th
" Jas W USN r4221 Pepper dr
" John F (Jennie M) cook h4020 Yosemite
" M C h1541 8th av
" Margt E (wid Michl) r3679 44th
" Parnell W (Anna M) h4221 Pepper dr
" Wm F (Mary E) h2142 Meade av
Condra Edw C (Lucille) USN h3925 Centre
" Ernest (Charlotte) h1205 18th
Condrey Nora r110 Juniper
Cone Florence M Mrs emp HL&DC h1422 Bway
" J Brooks (Bertha) mach h4533 45th
" John W (Ernestine) USN h3036 Boston av
Coneen Leslie M (Esther) h3720 Menlo av
Confar Arth E (Mary R) mgr Confar's Furs h 3633 Mountain View dr
" Mary R Mrs (Confar's Furs) r3633 Mountain View dr
" Virginia H office 530 Bway R238 r3633 Mountain View dr
**CONFAR'S FURS (Mary R Confar) Remodeling, Tanning & Dyeing, Cash Paid For Raw Skins, Fur Garments Made to Order, 1371 5th Av, Tel Main 3437**
Confarr Gene S (Anna) mgr Cal Tax Agcy h4452 Muir av
Confer Harry B (Kathryn V) h4463 42d
" Kathryn V Mrs tchr City Sch r4463 42d
Congdon Geo (Kath) slsmn SD Coffee Co h3520 29th
" Maude M drsmkr 4137 Front
Conge Jos F (Helen) h2094 Logan av
Conger Ina R Mrs (University Book Store) r5200 Marlborough dr
" Jas D school 1152 7th av
" Max (Gertrude) meatctr Safeway h4475 Cherokee av
Congleton Albt mech J E Fitzpatrick
Congregation Tifereth-Israel Rev Ephriam Siegel rabbi 538 18th
Conidaris John restr 3610 Barnett av
Conkey Chas C (Helen M) slsmn h4615 Biona dr
" Roy W (Kath) h5415 Adams av
Conkle Helen L r3426 Herbert


ST. AUGUSTINE SCHOOL FOR BOYS

Grades 9-12

Courses Preparing for All College Work

Classes Limited

Tuition Moderate

3266 Nutmeg St.

Tel. Randolph 8874

San Diego



AETNA

SALMONS & WOLCOTT CO.

INSURANCE COUNSELORS

AETNA GENERAL AGENTS SINCE 1911

316 S. D. Trust & Savings Bldg.

Tel. Franklin 5141

# GREENWOOD MEMORIAL PARK

43rd AND MARKET
TELEPHONE, MAIN 0477

(SAN DIEGO'S PERPETUAL CARE CEMETERY) OPERATED BY GREENWOOD CEMETERY ASSOCIATION

CEMETERY • MAUSOLEUM • CREMATORY • COLUMBARIUM

SAN DIEGO LUMBER CO.
ESTABLISHED 1869
WHOLESALE and RETAIL
FOOT OF SIXTH AVE.
TELEPHONE MAIN 4131

HILTON MOTOR CO.
Ford
Authorized FORD Dealer
SALES and SERVICE
1200 Broadway
Tel. Franklin 5121


CONKLE
" Wm A (Myrtle) sta eng QDPCo h3426 Herbert
Conklin Claude R (Mary L) br mgr O W Cotton h3875 La Cresta dr
" Danl E shtmtlwkr Central Sht Mtl Wks r National City
" Geo A (Carrie) mach NPWD h4620 Utah
" Gerald F (Frances) h4276 Dwight
" Gladys A (wid Clarence) pkr Cudahy h712 Otay
" Glendon H (Hazel) (Curtis & Conklin) h3211 Elliott
" Grace r4665 Albuquerque
" Harold R (Laura T) atty UTI&TCo h3030 Alcott
" Harris M (Gertrude) slsmn C B Graham h 4591 Brighton av
" Ildica E (wid R L) h1621 Granada av
" Jerry (Joan) opr SDERy h2552 Imperial av
" Rosemary with Marston Co r3875 La Cresta dr
" Sybil C music tchr 640 Bway h3329 1st av
Conkling Chas J (Roma) genl mgr Mrs Conkling's Bakery h7353 El Cajon blvd
" Marvin W lawyer h3368 Hawk
" Roma C Mrs (Mrs Conkling's Bakery) r7353 El Cajon blvd
" Russell H (Dolores) baker MCB h4324 33d

**CONKLING'S BAKERY MRS, Chas J Conkling Genl Mgr, "Better Bakery Goods," 3277 El Cajon Blvd, Tel Randolph 1131**

Conley Arnold J (Juanita) USN r3796 Front
" Cath waiter r1120 W Olive
" Chas W USN h3796 Front
" Chas W (Charlotte I) USN h3641 6th av
" Elnah F (wid C G) h4558 40th
" Francis K (Loraine) h3718 Nile
" Harry h3811 46th
" Jas F lab h718 21st
" John E (Mary) h3646 Eugene pl
" Kerry r3718 Nile
" Lester P (Grace O) lab h3824 Wabash av
" May F r755 Rosecrans
" Milton r3811 46th
" Robt r3811 46th
" Thos r1335 J
" Wm r 553 5th av
Conlin S aud BLCo r PO bx 662
Conlon Thos M (Martha) h4633 Alabama
" Wm acct h256 22d
Conn Forrest R rancher r4402 48th
" Genevieve nurse r4402 48th
" Henry C (Lola P) meter mn Gas Co h239 24th
" Howard S clk r239 24th
" Jos restrwkr r1515 Front
" Paul clk r1515 Front
" Shirley dancing tchr Dimitri Senoff
" Thelma M dancing tchr h1132 18th
" Vachel W (Elinor) barber 4790 El Cajon blvd h4402 48th
" Walter H clk h650 11th av
Connable Edwin H (Elsie P) h4125 Hermosa way
Connecticut General Life Insurance Co of Hartford Conn Ward Fitzpatrick dist mgr 530 Bway R 224

**CONNECTICUT MUTUAL LIFE INSURANCE COMPANY THE, John H Goodwin, C L U, General Agent, 303 First National Bldg, 1007 5th Av, Tel Main 2722**

Connell Allen r843 4th av
" Anna (wid Stephen) r2980 C
" Corinne r1706 5th av
" Deborah h832 22d
" Gertrude ofc sec Gray Cary Ames & Driscoll r1706 5th av
" John h1304 2d av
" Louis A (Nonie) slsmn h2927 33d
" Maria L (wid J E) h1706 5th av
" Mary A (wid J S) h1434 5th av
" Myron F (Beatrice T) investigator h4635 Oregon
" Wm P surv h1702 Lincoln av
Connelly Dean L bkpr FNT&S Bank r4252 46th
" Myron M (Margt E) USN h4822 Del Monte av
" Thos (Mary) USN h251 S 36th
" Viola G opr WUTCo r855 23d
Conner Clarence C (Cath) mech CCBCo h1471 Univ av
" Corrine r3914 3d av
" Edwin B (Anna) (Casa Mia Apts) h3145 3d av
" Florence r3419 Herbert
" Homer h4086 43d
" Jas E h4186½ Iowa
" Jas M (Sarah F) h4136 Iowa

**CONNER JAY D (Lillian) Asst Supt City Schools, h865 Armada Ter, Tel Bayview 4672**

CONNER
" Jesse P (Bertha) elec eng NPWD h4661 El Cerrito dr
" Mayda (wid F W) h4851 Niagara av
" T C (Cath) driver h11 22d
" Theo R (Connie) lab h2444 Commercial
" Thos E USN r4136 Iowa
" Vern h4136 38th
Connerley Harry L lather r3747 39th
Conners Harry K (Lola) electn W R Stark h 3549 Univ av
" Jos (Eva S) adv mn h3645 Arnold av
" Peggy r3645 Arnold av
Connerton Elwood r2641 E
" Lawrence P (Mary) garage 741 F h2641 E
Connery Edith M Mrs h3438 Villa ter
" Ilsa S with Marston Co r4486 Highland av
" Leonard L (Ruby) h4486 Highland av
Connet Cath V r2954 Juniper
" Orthy M (Lillian W) rest home 2956 Juniper h2954 do
Conniff Fred V (Marie) (San Diego Fish Co Ltd) h4551 Wilson av
" J Alf (Vellie) h4070 Van Dyke av
" Marie L sten C K Fitzgerald r4551 Wilson av
Conning Tony h3659 Univ av
Conniry Jas E (Mina) slsmn h3080 Myrtle av
" Rosemary A clk FWWCo r4424 Marlborough
" Wm B (Mary B) slsmn HMCo h4424 Marlborough av
" Wm J atdt Standard Stas r4424 Marlborough
Connolly Agnes L (wid John) r4269 Hawk
" Ann B Mrs sec L W Bruce r4269 Hawk
" Anna r2924 Ash
" Chas H plstr h3890 Van Dyke av
" Jack M r4269 Hawk
" John M (Ann B) clk Gas Co h4269 Hawk
" Mary E instr Mercy Hosp
" Minnie R nurse Mercy Hosp r416 Douglas
" Myrtle M (wid Norman) h4733 Edgeware rd
" Peter A Rev pastor Sacred Heart Catholic Ch h2001 Sunset Cliffs blvd
" Post No 75 VFW Balboa Park
Connor Edw B gdnr r2612 A
" Frank N clk Co Free Library r738 F
" Grace Mrs h4439 Georgia
" Jas bartndr P J Manning r1115 8th av
" Jerry mach r3145 41st
" John C r3145 41st
" John F (Dorothy) welder h4745 Coronado av
" Mary E tchr City Sch r3836 3d av
" Mary F Mrs tchr City Sch r3836 3d av
" Mattie C (wid W A) h rear 5130 Brighton av
" Michl J Rev exec sec Catholic Welfare Bureau
" Thos R J plmbr NAS r4177 Cherokee av
" Wm A (Dorothy) USN h4961 Narragansett av
Connors Dorothy Mrs beauty opr Weaver-Jackson Co
" Eliz K serv rep SCTCo r810 Armond ct
" Emma Mrs nurse r1468 1st av
" Emma F (wid F S) h2540 Congress
" Ethelann r2540 Congress
" Geo A (Christina) ptrnmkr h3850 Harney
" Gerald P clk r3850 Harney
" Harry blksmth r147 West E
" Helen (wid J W) h2225 Cliff
" Jas P (Adda E) gas sta 1208 Rosecrans h4811 Long Branch av
" John A (Sylvia) with O D Wetmore h614 W Lewis
" John F (Dorothy) welder 1200 India h128 W Penn av
" Jon r869 11th av
" Marvin whsmn GRHFCo r1468 1st av
" Raymond J r2121 1st av
" Robt R dept supt Gas Co r3850 Harney
" Roy G mech r3850 Harney
" Sarah (wid Paul) h1537 State
" Thos F coml rep SCTCo r800 C
" Thos J (Edith M) h810 Ormond ct
" Thos R (Helen) servmn French's Radio & Refrigeration Service r4117 Cherokee
" Wm W cbtmkr Hubbard Casket Co r2540 Congress
Conoley Odell M (France) 1st lieut USMC h1930 La Jolla av
Conolly Minnie h416 Douglas
" Ralph P (Linda) h1140 14th
Conor Robt C (Jessemen) eng h3876 Wilson av
Conover Carl W (Isla) USN h4079 Front
" Carol waiter h1308 C
" Chas D (Della B) chauf h3602 Louisiana
" Elsie J bkpr Coast Elec Co r3010 Curtis
" Geo P (Gladys S) mgr Glenn's Curb Service h2451 B
" Howard H h4318 Winona av
" John F r4079 Front
" John S (Hilda) slsmn The Dennstedt Co h 3010 Curtis




# THE HOSTMARK COMPANY

ANDREW H. EKERN, Mgr.
INSURANCE WITH SERVICE
648 San Diego Trust & Savings Bldg. Telephone Franklin 1389


CONOVER
" Lou V (wid W F) h3221 Lucinda
" Violet Mrs h2736 G
Conoway Harold D (Isabel) h rear 2687 Logan av
Conquest B E h2206c Adams av
Conrad Alex r1515 Front
" E (Madge) clk MCCA r1012 C
" Geo F eng SD&&CFCo h2442 G
" Glenn (Juanita) USN h4177 36th
" John A (Josephine) clk SDT&SB h2435 33d
" John C electn r1631 5th av
" Jos O (Marguerite) h4853 Auburn dr
" Kath Mrs r3843 Hemlock
" Lucy (wid W E) r3706 Grim av
" Madge clk rYWCA
" Margt (wid H J) r3768 Goldfinch
" Percy E USN h2330 Union
" Robt (Pearl F) firemn h1930 Univ av
Conradi Carlo jwlr r2222 Ocean View blvd
" M Alice Mrs mgr Hazel Apts h1341 10th av
" Victor W (Hannah) rigger h2222 Ocean View blvd
Conroe Claude A (Grace S) mach h1206 W Spruce
" Grace S Mrs tchr City Sch r1206 W Spruce
Conroy Michl h4015 Eta
Conry Minnie B Mrs h2583 Univ av
Consaul Bina V (wid L V) h4658 55th
" Wm (Cynthia) slsmn Balboa Lndy h3249 Strand way
Considine J B r322 G
" Jas A (Clara) civ eng h4021 Dove
" Jas P r636 C
Consier Arth J (Mabel) USN h3242 McKinley
Consolidated Aircraft Corp R H Fleet pres-mgr W M Shanahan sec-treas 3302 Pacific blvd
" Building Specialties (A N Baird) 1760 Kettner blvd
" Express Service Western Transfer & Storage Co Distributors 1401 E
Constable Florence Mrs maid 1010 Myrtle way
" John W drftsmn h928 Ft Stockton dr
" Russell C chauf Thrifty Clnrs r3420 Logan av
Constant Ray (Laura) gdnr h rear 1176 Scott
Constantian Avedis H (Nelly) h4734 West Point Loma blvd
Constantine Annette M tchr r1630 Granada av
" Pehr A (Jedeeda) h1630 Granada av
Constantino Chas r2113 National av
" Conget Mrs h404 30th
" Earl (Alberta) lab h2210 Ocean View blvd
" Ernest C (Pauline) roofer h3806 47th
" Frank (Amelia) pdlr h3821 National av
" John (Edith) h2930 G
" John (Hazel) mech Univ Motors h2425 Wightman
" Jos (Mary) clk Edw Kuratomi h2876 Howard
" Lucille Mrs h1023 S Evans
" Mario (Christine) gdnr h325 33d
" Nicholas (Mary) pntr h2612 Main
" Pasquale (Cecilia) h1728 Kearney av
" Salvadore (Janette) plstr h2113 National av
" Saviero r1728 Kearney av

**CONSULS, See this heading in Classified Section**

**CONSUMERS CREDIT CO OF CALIFORNIA, Malcolm Blevins Mgr, 248 C, Tel Franklin 7603**

Conterno Garfield J (Lucinda G) meat ctr h 4355 McClintock
Contero Maria Mrs h1514 F

**CONTI ALBINO C (Amelia) (Conti & Son Monument Co) h1963 Irving Av, Tel Franklin 5389**

**CONTI LEE C (Blanche) (Conti & Son Monument Co) h3234 Gregory, Tel Randolph 7633**
" Lee F (Doris M) vet ZS h1617 Myrtle av

**CONTI & SON MONUMENT CO (A C Conti, Lee C Conti) Granite, Marble and Bronze Memorials and Markers, 3871 Imperial Av, Tel Franklin 2480 (For further information see right side lines and page 56 Buyers' Guide)**

Contile Louis liquors 2693 Market r331 27th
Continental Artcrafts R B Lee mgr adv novelties 1202 Kettner blvd
" Assurance Co A C Soukup mgr 1122 4th av R 805
" Baking Co L L Maxey mgr whol 1220 Univ av
" Chain Stores gro 4151 Univ and 915 12th av
Contract Bridge Club 1616 W Lewis
Contreras Alex (Alicia) h rear 1885 Fresno
" Flavio (Margt) mech h2075 Kearney av
" Floyd pntr J E Fitzpatrick
" Frank S ranch wkr h3839 Nile
" Henry A (Margt) boilermn Cudahy h3928 Conde
" Hilbert R (Mary) fishermn h2306 State

CONTRERAS
" Inez r1667 2d av
" Jas G (Inez) slsmn Natl Life & Accident Ins Co h4265 Felton
" Jesus fishermn r820 W Beech
" Laura Mrs h3119 Congress
" Louis (Augustine) concrete fnshr h3255 Main
" Lucas fishermn r820 W Beech
" Maria r1667 2d av
" Maria S (wid Louis) tchr City Sch h3183 Kalmia
" Mary D cannerywkr r820 W Beech
" Paul J (Janet) lab h3109 Kettner blvd
" Ramon h806½ Sigsbee
" Raymond L (Julia) fishermn h1541 State
" Rudolph (Mary) h2733 Newton av
" Rudolph M (Eliz H) tire repr h3077 Boston av
" Wm jan Mercy Hosp r3292 San Diego
" Wm lab r3119 Congress
Converse Geo W carp r3994 Park blvd
" Gwendolyn nurse h1229 Hendricks av
" Helen tchr City Sch r3994 Park blvd
" Helene K (wid Arth) h2318 Rosecrans
" Ida M (wid W J) h3994 Park blvd
" Jos P h2729 4th av
" Nellie r2229 5th av
" Paul (Florence) USN h352 S 38th
Convert Carl F (Olivia M) constr eng h3822 Albatross
Convery Geo M (Helen) h4749 Bermuda av
Conway Alva mech r3746 30th
" Chas H (Veleta) slsmn AF h1137 12th av
" Donald G freight solr Williams Dimond & Co r4654 Louisiana
" Edw E bkpr McCormick SS Co r4651 Louisiana
" Eug V (Gladys) claim examiner State Compensation Ins Fund h2611 Wightman
" Gladys sten WMCo r2611 Wightman av
" Helen (wid J P) h4651 Louisiana
" Jas P r4651 Louisiana
" Jane F h3565 Albatross
" John R (Hetla C) h3544 India
" Louise stdt KELSEY-JENNY COMMERCIAL COLLEGE r757 11th av
" Louise Mrs h1257 8th av
" M Vivian h3528 28th
" Robt E mot pict opr Balboa Theatre r3261 Belle Isle
Conwell Helen F (wid J A) nurse h3549 Indiana
" Jas A civ eng r3559 Indiana
Conyne Jas H (Elsie S) asst mgr Prudential Ins Co h4376 Valle Vista
" Marguerite r4376 Valle Vista
Cook A Edw r2111 29th
" Albt (Eleanor) mech h3821b Albatross
" Albt (Iaura) sls mgr ZPCo h3143 Felton
" Albt L (Mary) slsmn h3451 Kurtz
" Alf S (Nelle S) slsmn WPF&Co h4448 34th
" Alonzo B (Mary L) gro 2869 Monroe av
" Anna (wid John) h4850 Cape May av
" Anna R r1732 3d av
" Arth N r731 10th
" Basil (Velma) (Palomar Tire Service) r3821 Albatross
" Belle Mrs waiter r2464 G
" Berlyn (Estella) mech Cons Aircraft Co h 451 27th
" Berenice M nurse Naval Hosp
" Bernice Mrs mgr Mrs Barbara Kaempf h 4227 Fairmount av
" Betty sten C E Otis r1525 Guy
" C A r1434½ Myrtle av
" Calvin S (Mary E) h4638 Muir av
" Carl D (Dorothy) slsmn C-WSLI Co r4235 Orange av
" Chas A (Ida) clnr RC&D h1746 Island av
" Chas F (Willie J) h4202 4th av
" Chas F jr r4202 4th av
" Chas J (Ruth) driver C B Grove r516 Dewey
" Chas P (Mary W) sta atdt h6007 Carol
" Chester W (Helen) emp AF h2815 Ocean Front
" Chester W (Laurine) emp Ryan Aeronautical Co h1922 Harrison av
" Claire R (Florence) br mgr Union Service Sta r2621 Meade av
" Clarence h4383 New Jersey
" Clarence J (Mary E) h4419 Hamilton
" Clifford G (Pascuala) slsmn AF h248 29th
" David mech r1525 Guy
" Doris nurse County Hosp r3504 L
" Doris Mrs h418 19th
" Dorothy Mrs slswn h3163 Logan av
" Dorothy L bkpr DL&SCo r4202 4th av
" Edith Mrs restr 854 8th av r3552 Vancouver av
" Edw B (Bernice) h4674 Cherokee av
" Edwin J (Sue E) electn Gas Co h3554 Chamoune av
" Edwin J (Eliz F) USN h3406 Vancouver av


DIRECTORY LIBRARIES

A Directory Library containing City Directories from all over the Country is maintained at the San Diego Chamber of Commerce for your convenience—free to consult whenever you desire

*This is Part of OUR Service*

San Diego Directory Co.

GOOD WILL INDUSTRIES
Myron Insko, Supt.
Tel. Fr. 7401
402 Fifth Ave.
"Not Charity But a Chance"

# HILL AND COMPANY
## ACCOUNTANTS AND AUDITORS
**314 FIFTH AVENUE BUILDING** — **TELEPHONE MAIN 0488**

**BROWN MILITARY ACADEMY**
THE WEST POINT OF THE WEST
DAY AND RESIDENT STUDENTS
R. O. T. C. ACCREDITED
BEAUTIFUL BUILDINGS and CAMPUS
AT PACIFIC BEACH IN SAN DIEGO
TELEPHONES Franklin 6211 PacificBeach 555

**OFFICIAL GARAGE**
Automobile Club of Southern California and AAA
**MISSION GARAGE**
THE 24 Hour Garage
FRANKLIN 6597
Automobile Repairs
Towing
Washing, Polishing
Lubrication
Accessories and Parts
1058 COLUMBIA
1059 INDIA


COOK
" Elijah C (Henrietta) bldg servmn SCTCo h2780 Imperial av
" Eliz sten r3336 Dale
" Elmer lab r3822 Logan av
" Elmer (Ervene) USN h2728 Natl av
" Elmer J (Betty) USN h2652 Newton av
" Elzie (Opal) h3745 Menlo av
" Emma (wid C M) h3683 Menlo av
" Erwin A mech NAS r3711 36th
" Fearn waiter U S Grant Hotel r4850 Cape May av
" Floyd R (Jennie) lbrmn BLCo h2939½ L
" Frances emp U S Grant Hotel
" Francis A (Kate E) mech Gas Co h252 S 37th
" Francis A (Betty) USMC h2065 Union
" Frank L h3718 Central av
" Frank L (Alice W) landscape gdnr h3727 Charles
" Fred (Sabina) ydmn BLCo r3504 Z
" Fred R (Frances C) pntr r3845 Georgia
" Geo W barber J W Rider r615 8th av
" Georgia B Mrs h3372 4th av
" Gertrude Mrs h4613 Park blvd
" Glen J (Mary) USN h3004 Barnett av
" Glenn (Constance) plantmn h3158 National av
" Harold I (Thelma F) USN h4533 Vista
" Harold J (Cheryl) meats 3453 Univ av h 3102 A
" Harry E (Jessie A) carrier PO h4458 51st
" Henry C (Leona) lab W-MCo h233 18th
" Heman F (Thyra E) (Meade Court) h1632 Meade av
" Herbt L r237 West F
" Hilda Mrs r4196 Louisiana
" Howard F Rev (Verna) pastor Emmanuel Evangelical Ch h3815 29th
" Hugh A (Bessie) h1525 Guy
" Ida P (wid Geo) h4974 Cherokee av
" J H h2125 5th av
" Jewell Mrs waiter h1448 5th av
" John (Haubert & Cook) r1830 3d av
" John mech r1525 Guy
" John B (Esther E) h4664 Alabama
" John H (Madge) bartndr h146 25th
" John H (Marion) capt USMC h1214 Sutter
" John J (Pearl) mgr Mrs Edith Cook h3552 Vancouver av
" John W (Lillian) h4053 49th
" Jos sta atdt Butane r2318 Pacific blvd
" Jos D (Era) meat ctr Carl Thudium r4106 5th av
" Jos M bus mgr J R Crow r1033 Univ av
" Kenneth G cook W E Benbough r636 C
" Kenneth W (Isabelle) radio opr UAL h820 W Nutmeg
" Lawrence H custodian PO h1104 W Thorn
" Lehmann (Marcia) slsmn QDPCo h6445 Edmonds
" Le Mon H (Marie) water tndr NAS h4336 Del Monte av
" Leslie L (Hazel I) with Credit Bur of S D h4462 35th
" Lester (Blanch) phys trainer h2934½ Juniper
" Lewis C (Mary M) furn 4047 Univ av h3556 Central av
" Lewis C jr clk L C Cook r3556 Central av
" Lloyd L (Anna) driver Cudahy h4452 Oregon
" Lara E r509 12th av
" Lucy T (wid L J) r4664 Park blvd
" Luella Mrs r335 W Thorn
" Lydia M h2967 F
" M M gas sta 6025 El Cajon blvd tires 6037 do r6007 Carol
" Margt r1746 3d av
" Margt A (wid M F) r7057 El Cajon blvd
" Marie Mrs h4106 5th av
" Marie B Mrs tchr Teachers College r4336 Del Monte av
" Marvin R gas sta 3003 Main and 4592 Univ av h2621 Meade
" Mary E dep Co Tax Collr h1420 7th av
" Mary F (wid Clayton) waiter h4037½ Univ
" Mattie F (wid F A) h3704 Harding av
" Maude (wid Walter) h3822 Logan av
" Maxfield H (Delight B) h365 San Antonia av
" May F Mrs waiter B S Gunberg r4037½ Univ av
" Mildred E (wid Benj) h3412 Elliott
" Nellie H (wid A B) h2912 Kalmia
" Nettie P (wid H A) h3230 Highland av
" Paul B (Lillian) jan JD&ABSCo h2844 National av
" Paul E (Genevieve) locksmith h3504 Z
" Paul S clk Pacific Food Stores

**COOK RALPH A (Florence) Pres Ralph A Cook Inc Ltd, h4330 Hortensia, Tel Jackson 8882**

**COOK RALPH A INC, LTD, Ralph A Cook Pres, Investment Securities and General Insurance, 244 San Diego Trust & Savings Bldg, 530 Broadway, Tel Main 7291**
" Rennay Mrs r202 W Ivy
" Rhoda (wid Theo) h4612 Lotus
" Richd J (Dorothy) bottler CCBCo h3432 Grim av
" Robt D (Frances) USN h1572 Sun Cliffs blvd
" Rolland J formn SCTCo r2912 Kalmia
" Rosa B r1420 7th av
" Roy A (Beatrice) slsmn WPF&Co h1933 Dale
" Ruby W (wid F E) h4084 Lark
" Russell B (Lillian) teller h2265 Curlew
" Saml elev opr Walker's 2947 Imperial av
" Saml S (Loesia B) lab h349½ 13th
" Saml S jr (Juanita) lab h351½ 13th
" Vaughn J (Dorothy J) slsmn FAS&SS h 4734 Marlborough dr
" W Mrs r2102 G
" Walter C (Louise) sta atdt h840 B
" Walter V (Lillie J) printer Bd Pub Wks h 3336 Dale
" Walter V jr driver C B Grove r3336 Dale
" Wm F (Colla) h1989 Ebers
" Wm G (Jeanette) mech h3868 Henry
" Zuella r3704 Harding av

Cooke Claude S (Virginia) slsmn h1026 43d
" Florence collr City Water Dept r4938 Del Mar av
" Florence M (wid D W) h3502 Utah
" Francis K h2244 1st av
" Grace D Mrs h3535 Albatross
" Irving M (Florence) USN h2925 Erie
" Lois J r4264 Euclid av
" Lorenzo I (Kath E) h3305 State
" Thos C (Ruth) genl contr 3040 Quince
" Wm C (Agnes E) (Rees-Stealy Clinic) phys 2001 4th av h2770 6th av

Cooke Waitresses & Helpers Union Local 402 227 E

Cookenmaster Deville (Alice) USN h4102 Monroe av

Cookeles Christ (Cookeles & Andus) h166 16th
" & Andus (Christ Cookeles T J Andus) restr 72 16th

Cookson Earl H (Lilly) fishermn h1633 9th av
" Fitz S atdt Warren Montgomery rCoronado
" Geo A (Mary J) h3428 Florida

Cookus Jos B (Antonia D) USN h4352 Georgia

Cool Frank E (Clytie) ydmn BLCo h2631 Wightman

Coole Monte S (Virginia) slsmn Challenge Cream & Butter Assn h4481 Van Dyke av

Cooley Albt R chauf r3645 4th av
" Alvyn driver h4567 Marlborough dr
" Arline r2222 E
" Chas E (Edith M) USN h4634 36th
" Edith Mrs beauty opr Classic Beauty Shop r4636 36th
" Edith C (wid J E) sten HLBCo h3436 Grim av
" Etta H (wid L E) h4809 Hawley blvd
" Eug N (Geraldine) h4533 35th
" Geo E (M Bertha) (Cooley & Grizzle) h4054 Arizona av
" Geo H h4315 Sierra Vista
" Geo R (Kath) sgt SDPD h3976 Dove
" Guy W (Bertha) hlpr Gas Co h4242 Marlborough av
" Harold L (Alice B) firemn Gas Co h4080 Orange av
" Jas R (Maud) broommkr Bd Pub Wks h727 19th
" John A (Kath) h827 25th
" John W (Luella) h2222 E
" Julia B (wid M L) h3611 3d av
" Kath A clk USI&NS r3976 Dove
" LeRoy C (E Loreen) slsmn h4384 Mississippi
" Lois J Mrs tchr City Sch h4581 Bancroft
" Luella E opr SCTCo r2222 E
" M Bertha Mrs real est 4054 Arizona
" Martha M h3645 4th av
" Mary L tchr City Sch r4315 Sierra Vista
" Minnie C (wid Silas) h4384 Mississippi
" Ralph J (Alberta H) lab Gas Co h1926 33d
" Roy slsmn General Paint Corp r4384 Mississippi
" Rubin V (Mary) USN r2235 Cliff
" S Rowan (Lucy N) tel opr Gas Co h954 23d
" Silas landscape gdnr h4540½ Wilson av
" Syron G (Ivy W) pntr h3685 Monroe av
" Theo R (Louise) USN h3776 Poe

**COOLEY & GRIZZLE (Geo E Cooley and Leland W Grizzle) Licensed Building Contractors, Financing, 4788 El Cajon Blvd, Tels Talbot 3126 and Jackson 9974**

Coolidge Edith Mrs h2831 A
Coolin Anna (wid A) h864 20th
Cooling Martha maid 3451 Vermont




# FENTON MATERIAL CO.
**ROCK, SAND, CEMENT, STEEL AND BUILDING MATERIAL • PHONE FR. 6224**


Coombes Lester J whsmn WSGCo r927 Glendale av
Coombs Alice r410 A
" Chas W (Harriet) USN h4709 34th
" Elwyn G (Edith I) formn Miller Serv h1341 8th av
" Frank G (Lovina) eng Gas Co h419 S Bancroft
" Frank G jr bkpr r419 S Bancroft
" Geo F (Hazel) electn CEW h2976 National av
" Jack C bkpr UTI&TCo r1341 8th av
" Margt C tchr City Sch h237 Spruce
" Melvin clk r419 S Bancroft
Coon Russell J carp h3808 Swift av
Coones Chas W (Emma) h4143 37th
" Emma J Mrs mlnr 4271 Univ av r4143 37th
Cooney Geo F (Alice A) USN h4617½ Park blvd
" Norma I r4573 Louisiana
" Ruth I Mrs h5069½ Brigthon av
" Thos F (Maude) h1224 Penn av
" Thos F jr ydmn Frost Hardwood Lbr Co r1224 Penn av
" Wm W (Mabel E) emp CTCo h2852 Elm
Coonradt Harry W (Susan H) educ field agt U S Indian Serv h3567 Ray
Coons Dakin (Laura) buyer AEPP h3764 Georgia
" Douglas r4108 Cleveland av
" Elias E (Laura) h4002 4th av
" Jessie G Mrs h4591 58th
" Lenore C r3764 Georgia
" Madison E (Alice) USN h rear 2871 Logan av
" Marguerite instr KELSEY-JENNEY COMMERCIAL COLLEGE h2329 C
" Martha L rYWCA
" O porter U S Grant Hotel r136 N Hensley av
Coop Leonard G pres Vital Records Corp h2030 30th
Coope Jack S (Eliz) (Knickerbocker Hotel) h 309 E
Cooper Adrian E (Dorothy M) dentist 626 Bway h 1111 h1666 Vista
" Albt (Myrta R) h4141 Fairmount av
" Alf J (Irene) phys 624 B rm 512 h3341 Brant

**COOPER ALLAN N (Lillian J) Real Estate Broker, 4020 Van Dyke Av, Tel Randolph 6576, h4469 Highland Av**

" Andw r840 12th av
" Annie (wid G A) r3030 Indiana
" Armilda (wid E L) r2413 K
" Arth H (Gertrude T) carp h3994 Alabama
" Aurelia B (wid Herbt) h4145 Marine View av
" Bernard A (Mildred) driver h4170 Jamul av
" Bert (Elsie L) slsmn h4459 Saratoga av
" Bonnie D lndywkr Cleancraft r717 San Rafael pl
" Calvin T (Bee) asst lighthouse kpr Point Loma Light House rPoint Loma
" Carey (June) emp Goodwill Industries
" Chas M (Mary B) slsmn USS h3003 32d
" Clayton D (Crystabell) checker PW h3846 6th av
" Clayton E (Dorothy) pistr h2342 Chalcedony
" Cora atdt County Hosp
" Curtis (Martha) v-pres S D Paper Box Co h3411 Cooper
" Dale H (Bonnie D) supt Cleancraft r717 San Rafael pl
" Dorothy M asst registrar Teachers College r4655 Vista
" Dudley R office 1007 5th av R825 rUniversity Club
" Edgar F (Talitha) slsmn h1219 W Lewis
" Edw (Irene) USN h3902 Birch
" Edwina waiter Walter Brickerton r2900 El Cajon blvd
" Eliz H Mrs tchr City Sch r540 Laurel
" Ella clk J C Barta
" Ella R pharm r1512 Felton
" Ella R (wid Edson) h1512 Felton
" Elvira (wid Geo) h2912 29th
" Emerson C (Malinda) slsmn h4519 Kensington dr
" Emily C (wid E P) h1253 18th
" Eug treater Terminix Co of Sou Calif
" Eug L (Anna) r757 16th
" Eug P (M Eliz) photog 3152 5th av h4342 Proctor pl
" Eva M Mrs h1040 Pennsylvania av
" Fannie Mrs maid r1604 C
" Frances L r2496 F
" Frank D (Alice) h2496 F
" Frank H (Pauline B) slsmn SDI&CSCo auto camp 2045 La Jolla av
" Frank H jr delmn SDI&CSCo r2045 La Jolla av
" Fred r1465 2d av
" G Robt (Mary) with Mead Haskell Co h3852 Orange av

COOPER
" Geo r1335 J
" Geo W (Lelia) USN h3988 30th
" Harlan (Mabel) USN h4410 Highland av
" Harry R (Shirley) mech Gas Co h3128 Fairmount av
" Henry B (Irene) trucking h2153 Irving av
" Henry O (Imogene) h5103 Landis
" Henry R (Mabel) h2720 Azalea dr
" Herbt D (Delores B) lndywkr h717 San Rafael pl
" Horace E (Bessie H) mech Bd Pub Wks h4130 Hamilton
" Howard L (Velma) mech J H Boone h 4222 Alabama
" Howard T r3994 Alabama
" Isabel J h4346 Campus av
" J I h563 22d
" J Stevens (Marjorie N) USN h3767 Texas
" Jas A (Adell M) hdw 3535 Adams av h4260 Cleveland av
" Jas F (Edith) USN h4585 El Cerrito dr
" Jas H (Susan C) baker SCBCo h1919 Georgia ct
" Jas P (Pattie R) h4227 Alabama
" Jessie nurse h2406 Madison av
" John T (Isabel) (Rudolph Apts) h470 20th
" Jos (Nina) USN h1632 2d av
" Josephine Mrs nurse R-SC r5654 Norma dr
" June E Mrs h3780 Arnold av
" Laura Mrs smstrs h4434 Wilson av
" Lawry (Mamie) h1209 W Montecito way
" Leo F r6721 Imperial av
" Lester r1744 3d av
" Lester (Sylvia) mgr Brooks Clothing Co h2661 Montclair av
" Lloyd J (Hulda E) furn rms 3796 Park blvd
" Louella S (wid E C) h4452 Park blvd
" Louis (Nora) h1630 3d av
" Louise r2004 C
" Lucy beauty opr Mrs R E Porter r3744 Robinson pl
" Marie R cook r3098 Cypress av
" Martin B (Nannia) lab h rear 4779 70th
" Mary Mrs h3028 Franklin av
" Morris G (Anna) USN h935 Hornblend
" Nellie M (wid O H) h3953 Cleveland av
" Noel H (Dorothy) lndy 3481 National av h3489 do
" Orville T (Lola) USN h4494 40th
" Peter L (Josephine) travel bur mgr A&NY MCA h4654 Norma dr
" Pharmacy Raul Munoz mgr 4904 Voltaire
" Pias (Leola L) h458 14th
" Ralph F slsmn h4972 Santa Monica av
" Robt A (Mary) USN h4566 Vista
" Robt E h4091 54th
" Robt J (Josephine) atdt F T Mertzmann jr h4336 Wightman
" Rosa A h4464 Brighton av
" Ruby (Helen) carp h4203 Boundary
" Ruth M tchr City Sch r4452 Park blvd
" S Rowan (Dorothy R) lndywkr N H Cooper h3489 National av
" Sarah M (wid Edmund) h2660 K
" Thos C r4337 48th
" Thos F (Florence) whsmn WSGCo h1728½ Meade av
" Thos H (Bertha C) carp CMCo h3276 Ibis
" Virgil C (Eliz) slsmn J Jessop & Sons r3414 Kate
" Willa Mrs restrwkr R J Graham r4414 Florida
" Wm (Pearl B) h2755 Market
" Wm slsmn r1209 W Montecito way
" Wm H (Annie J) h3183 Market
" Wm L emp U S Grant Hotel r1357 3d av

Coote Norman F (Aimee E) drftsmn City Water Dept h4419 Georgia
Cootes Jack C (Marylyn) USN h2226b Abbott
Coover Carl E (Rowena) pntr h4547 Kensington dr
" Charlotta S dep Co Tax Collr rHotel San Diego
" Rex clk r4547 Kensington dr
" Robt r4547 Kensington dr
Cope Hal J (Marie) h1936 G
" Jas B (Hazel) meats 4984 Voltaire h3632 Ingraham
" June clk S&COCo h3129 5th av
Copeland Alice Mrs r600 Catalina blvd
" Anna (wid (H W) h rear 4485 Utah
" Benj F h1815 3d av
" Chas E (Donna M) servmn French's Radio & Refrigeration Serv h3021 Elm
" Clyde C h2969 5th av
" Cynthia S Mrs tchr City Sch r1159 24th
" Cyril L slsmn UOCo r2446 Brant
" Dixie Mrs hskpr 4855 Wightman


**BARNEY & BARNEY**
INSURANCE
(Every Form)
BONDS
(Surety)
LIFE
PHONE Franklin 5131
Scripps Bldg.
(2nd Floor)

CALL M4011
We will answer your Telephone Calls Day or Night with an Extension Line or Referred Listing in Telephone Book
ORIGINAL TELEPHONE SECRETARIAL SERVICE
344 S. D. Trust & Savings Bldg.
MAIN 4011

# JOHNSON-SAUM COMPANY
FUNERAL DIRECTORS
1408 Fourth Ave. Telephone Main 6168



Frye & Smith Ltd
Printing and Photo Offset
850 Third Avenue • Phone Main 8175


COPELAND
" Dorothy r600 Catalina blvd
COPELAND DRUG STORE (W W Copeland) Prescription Specialist, 1210 5th Av, Tel Main 8103
" Emmett C (Ethel) mgr State Blind Craft h2935 Copley av
" Frye A (Mary A) h4525 Monroe av
" Glenn (Luella) tmkpr VCSFCo h427 W Laurel
" Guy r rear 4485 Utah
" Henry A (Rene) lab h2015 Fern
" Isaac H carp h6621 Detroit av
" Isabel (wid F W) h1245 13th
" Lannie W (Anna B) clk Humpty Dumpty h4294 Landis
" LeRoy S (Nellie) ydmn BLCo h3885 Alpha
" Lida Mrs h525 Kalmia
" Madge Mrs r715 San Juan pl
" Minnie L (wid C L) h1205 12th av
" Nadine M h4102 Cherokee av
" Paul E (Pauline) sta atdt h3529 Cherokee av
" Pauline emp U S Grant Hotel
" Pearl Mrs r475 Silvergate
COPELAND RIPLEY H, Rep Equitable Life Assurance Society of US, rRancho Santa Fe
" Roland (Clifton) driver h3060 L
" Wm (Flora M) h2701 Denver
" Wm confy 3853 Pacific blvd rBay Park Village
" Wm F (Cynthia S) pharm Copeland Drug Store h4649 Harvey rd
" Wm W (Ida M) (Copeland Drug Store) h 1236 Madison av
Copenhaver Edgar L (Capitola) USN h4933 Saratoga av
Copitas Gus baker Russian Rye Bakery r309 E
Copp Dean E formn SDC-OPA rChula Vista
Coppard Percy A (Luro G) postage stamps 440 C h3970 Utah
Coppedge Chas shade mkr N D Mayne
Coppens Fred r1629 Madison av
Copper Geo H (Copper & Copper) h3030 State
" Victor R (Copper & Copper) r3030 State
" & Copper (V R and G H) whol tile 3877 42d
Copperman Mable P Mrs opr SCTCo h4206 40th
Coppersmith Lena (wid Bert) r711 8th av
Coppess Frank G (Ruth L) formn State Div of Highways h4319 40th
Coppinger Ernest E (Blanche) baker. h4632 Georgia
Copple Sarah smstrs Hubbard Casket Co rNational City
Coppock Hubert h rear 3670 Marlborough av
" Ralph A (Helen E) cement fnshr h2920 Polk av
Copps H Chas slsmn White Wyeth & Co r320 Fir
Coram Harry J (Alice) slsmn SR&Co h3602 Polk av
" Jos L (Mary) h4253 36th
Corbaley Earl R (Patricia A) slsmn Swift & Co h4182 Arizona
Corbett Arth F (Winnifred) driver C B Grove
" Edna r2730 A
" F David r3405 Curtis
CORBETT F R (Vera) V-Pres V Wankowski & Co Inc, h3405 Curtis
" Frank driver r1145 11th av
" Isabel I (wid Henry) h2802 Polk av
" Kath L tchr Teachers College r320 Fir
" Lillian M Mrs mgr Washington Hotel h 423 F
" Rita h918 22d
" Sybil I sten B of A r2802 Polk av
" Thos r1908 5th av
" Wm C (Marjorie) h3525 Wilshire ter
Corbin Christina (wid Andw) r4849 35th
" Damon E (Winogene L) phys 233 A rm 1003 h4448 Trias
" Damon E tchr City Sch r4484 Trias
" Jack B (Vivian) slsmn Physicians Supp Co h3464 Cooper
" John B (Minnie T) h3298 K
" Morris mach r3385 30th
" Thos slsmn r1545 2d av
Corbit Geo C (Helen) h3043 46th
Corby Zella E Mrs h4464 Hortensia
Corcoran Chas E (Mabel H) leasemn Foster & Kleiser Co h2363 Columbia
" Francis h831 Bway
" Jack E emp Hotel St James r2363 Columbia
Cord John slsmn r2165 Albatross
CORD LOUISE, General Service Bureau, Insurance, Mailing Service, Mimeographing and Notary Public, 1017 First National Bldg, 1007 5th Av, Tel Franklin 4903, r2710 Terasita, Tel Randolph 1767 (For further information see right side lines and page 38 Buyers' Guide)
" Sue h2263 4th av
Cordaro Carmelo shoe repr 1028 Bway rLakeside
Cordell Dorothy Mrs r1411 Market
Corder Allen (Frances) h2104 Julian av
" Earl M (Minnie) slsmn Campbell Chev Co r3913 Ohio
" Maybelle sec R B Elm r1135 Grand av
" Pearl notary public 1759 Univ av. r1135 Grand av
" Wm A atdt Naval Hosp r2104 Julian
Cordero Eliza Mrs waiter Mrs Lydia Torres r1625½ National av
" Nicholas (Refugia) lab h4438 Olney
Cordes Herbt A (Constance) res agt General Elec Co h3375 Felton
" Louise R Mrs h2225 C
Cordilloni Benedict (Maria) fishermn h2420 India
Cordiner Helen H (wid Jas) r4105 Illinois
" Olive A clk r4105 Illinois
" Pauline Mrs h442 Palm
Cordon Geo (Nedra) clk Sydney Almgren h 3636 Villa ter
" Nedra M Mrs asst L K Miner r3636 Villa ter
Cordos Nicholas T cook h4215 Market
Cordova Court 2577 L
" Edw buyer Anthony Bregante jr r1458 Front
" John R (Bessie) electn h130 22d
" Morris (Mamie) h2619 Commercial
" Ralph J pntr r130 22d
Cordoza Anna Mrs h1168 Scott
Cordray Alf J (Georgia) meat ctr YMCo h 3020 Adams av
" Georgia (Cordray Realty) r3020 Adams av
" Lee (Alice) miner h3843 36th
CORDRAY REALTY (Georgia Cordray) Licensed Broker, Sales, Rentals, Exchanges, Insurance, Real Estate in General, 3014 Adams Av, Tel Randolph 1987
Cordrey Geo E (Violet) slsmn Patten-Blinn Lbr Co h3773 Grim av
" Jas A (Cora E) h3694 32d
" John C (Myrtle L) bldg contr 2522 San Marcos av
" Leslie M (Mary T) pntr h2528 Howard av
" Letha O W (wid Edw) h4071 Kansas
" Myrtle L Mrs music tchr 2522 San Marcos av
" Rebecca J Mrs drsmkr 3773 Grim av
" Violet M Mrs bkpr FISCorp r3773 Grim av
Cords Glen W (Alice) h2003 Cable
" Wm H (Frieda) piston ring mfr 1883 Bacon h3110 Browning
" Wm H jr mach r3110 Browning
Cordts Edw A (Bertha A) h4052 Jefferson av
" La Dena B r2794 Logan av
Cordtz Arth L (Rosalie) lieut SDFD h4869 Kenmore ter
" Austin W pres Robt Cordtz Co rLa Mesa
CORDTZ ROBT CO, A W Cordtz Pres, Outdoor Advertising, 1111 W Laurel, Tel Main 1331
Cordua Harney M (Olive B) real est 524 B rm 222 h2932 Madison av
" Olive B Mrs dir child hygiene City Health Dept r2932 Madison av
Corender Lowell slsmn Hage's r843 13th
Corey Frances asst sec Quintard Hosp r1323 16th
" Geraldine clk S H Kress & Co r4126 Vermont
" John N (Charlyn) USN h3574 Sydney pl
" Lester W (Frances J) USMC h1323 16th
" Violet r410 A
" Wm slsmn r4741 32d
Corfield John mech r1874 Titus
" Steph H (Cora) mach h1874 Titus
" Steph H jr mech r1874 Titus
Corinthian Chapter OES No 358 3795 Utah
Corithers Jas R night mgr Hotel Sandford r1139 5th av
Cork Janet rYWCA
" Richd M (Viola) USN h3212 Grim av
Corkery Frank h2402 Bervy
Corkins Arth W (Marie Y) const eng h815 Pismo ct
Corkum Jas M (Eliz S) mech A N Baird h 1002 Hendricks av
" Ronald woodwkr r1002 Hendricks av
Corl Florence W (wid J O) h4639 Hamilton
Corley Clyde C (Helen K) h4174 Iowa
" Walter airplane mech r2927 4th av
Corliss Leroy J (Iva M) mgr Mountain Meadow Creameries h4600 6th av extension
" Philip G (Carmen) h2735 Ocean Front walk




# PETERSON MOTORS, Inc.
HUDSON - TERRAPLANE - SALES AND SERVICE
Tel. Main 5129 Broadway at Thirteenth


CORLISS
" Rags hsmn r4600 6th av
Cormack Bessie K clk City Sch r4778 Hamilton
" Edw K (Alice E) h4778 Hamilton
Corman Lewis h2672 6th av
Cormie Bernice r1632 B
" Wm (Ethel) USN h1632 B
Cormier Anna r3131 5th av
" M Estelle (wid A F) (Roberta Lee Apparel Shop) h3204 Meade av
" Richd r3204 Meade av
" Sidney J (Estell) elev opr LCCo r1715½ Newton av
Corn Edw A r1442 4th av
Corneil Cora clk r3204 Herman av
" Robt F C h3204 Herman av
Cornejo Gabriel (Ramona) lab h1609 Logan av
Cornelia Augustino (Amelia) fishermn h1907 Kettner blvd
" Jack fishermn r1907 Kettner blvd
" Thos fishermn r1907 Kettner blvd
Cornellson Edw J (Alice) gro 301 20th
" Richd E (Belle) carp h1627 8th av
Cornelius Apartments (A A Carlstrom) 630 W Washn
" Eudie H (Inez) ins agt h1022 19th
" Henry M (Lois) USN h4204 Cherokee av
" Hildreth r2504 A
" Homer (Lillie) USN h4014 Hamilton
" Ivie L r3503 Filbert
" Margt (wid F R) h4029 44th
" Newton L h4722 Vista
" Walter K (Madeline) h1611 Fern
Cornelluson Aug M (Martha) carp h3681 Adams
Cornell Ada R (wid G B) h4932 Del Monte av
" Aden (Helen) USN h3802 40th
" Arlo E (Kath) teller SDT&SB h2204 Bancroft
" Beatrice (wid Allen) h2171 Everett av
" Burton D (Minnie) driver Cudahy h2006 Bway
" E Leslie (Kath J) h1412 31st
" Edw M (Mabel) h864 Garnet av
" Frank (Sallie) h437 25th
" Fredk J (Dorothy) carp h4594 38th
" Geo E (Anna M) formn Bd of Educ h3926 Normal
" Geo F (June C) pntr h3867 Fairmount av
" Harold D (Natalie F) phys 233 A rm 607 h4041 Hillcrest dr
" Harold D jr r4041 Hillcrest dr
" Jennie r1630½ Myrtle av
" John D (Ella) dep Sheriff h1611 Fern
" Leland F (Virginia M) pntr 1256 Emerald
" Leslie asst mgr Credit Research Bureau r1412 31st
" Louise M h4337 Cleveland av
" Maurice C (Myrtle) musician h1620 Granada
" Minnie Mrs emp Goodwill Industries r2006 Bway
" Oren P (Gertrude) hdw 3878 Fairmount av h2426 Island av
" Sue S tchr City Sch r4041 Hillcrest dr
" Wayne C (Janet) clk J E Giovanazzi r 2042 F
Cornelson Ida M tchr City Sch r4033 Albatross
Cornett Eva E (wid Ellis) h4328½ 30th
" 5-10-25c Store E B Utley mgr 620-22 5th av
" John R (Lorine) slsmn W J Ruhle h3446 Arizona
" W Forrest (Julia) dept mgr YMCo h2828 30th
" Wm F jr clk U-TPCo r2828 30th
Corning Edith M (wid I D) h4334 Avalon dr
" Mathew E (Margt) carp h4003 Pepper dr
Cornish Claudia Mrs mgr A C Vroman Inc r1319 5th av
" Clifford H (Gladys L) USN h2912 Bayside walk
" Herbt C (Mary) h128 Kalmia
" Howard L lecturer Ramona's Marriage Place
" Howard L jr (Natalie H) USN h4174 38th
Corns Wm real est 2274 Union
Cornwell Chas L (Lillian) delmn UICo h3425 Bancroft
" Glenn E (Lorraine) USN h1344 11th av
" Lester L h2234 30th
" Lillian Mrs clk USN r3425 Bancroft
" R Lyle auto repr 4760 El Cajon blvd r 4326 Euclid av
Corodemas Geo (Lois) pdlr h916 Turquoise
Corona Court 419 Juniper
" Frank fishermn h615 W Juniper
" Jos (Mary) fishermn h1765 Kettner blvd
" Mary h rear 2072 Newton av
Coronado Antonio (Dolores) lab h2970 Boston av
" Bessie Mrs h1243 9th av
" Edw lab r1839 National av
" Irene r1839 National av
" John (Margaret) lab h1839 National av
CORONADO
" Julian lab h1920 Main
" Miguel (Elvira) baker h330 13th
" Natalie r1839 National av
Coronel Maria Mrs r2209 E
Coroso Betty nurse r4002 4th av
Corper Frisbee D (Holland Hotel) h420 B
Corput Gustave M (Berta W) h2361 Hickory
Corrado Consuelo r3738 40th
" Ralph M (Elsie) stockmn WPF&Co h3076 Imperial av
Corrales Frank lab h139 33d
" Lucille Mrs h216 27th
Corrao Andw fishermn r1920 Union
" Jos (Grace) fishermn h2033 Columbia
" Peter (Petrina) fishermn h1839 India
" Peter (Rose) fishermn h1933 India
" Pietro (Gaetana) fishermn h1920 Union
" Sami (Mary) fishermn h2306 Union
Corréa Fred B (Alice L) slsmn SOCo h4561 E Talmadge dr
" Marcial (Lupe) carp CMCo h611 S 33d
" Ysidro (Chonita) restrwkr h613 S 33d
Correia Francisco (Raquel) fishermn h1059 Leroy
" Jose F (Elsa) h1214 Locust
" Manuel (Margt) fishermn r3037 Ingelow
" Manuel S (Anna) fishermn h1154 Evergreen
Correira Costatino (Mary) fishermn h1260 Evergreen
Correll Constance (wid R B) r4526 Esther
" Jas W (Pearl M) civ eng h4252 40th
" John H (Bertha) h4378 36th
" King E (Dorothy) chauf BFCo r3705 Bancroft
" Oran A mech Cons Aircraft Corp r4378 36th
" Stuart W (Pauline L) USN h2758 C
Correnti Caesar (Josephine) notions 621-23 12th av h637 do
Corria Manuel F (Mary) fishermn h3144 Addison
Corrick Maynard W (Dorothy) clk E F Weerts h3910 Georgia
Corriea Manuel F (Mary) fishermn h396 San Antonio av
Corriere Herbt J (Ruth) stock kpr Gas Co h 5157 Hastings rd
" John A (Mary B) gro 4102 30th h3792 10th av
Corrigan Arth r1545 2d av
" Dorothy Mrs r804 A
Corrin Merle R (Jane) assoc prog sec YMCA h4407 Van Dyke av
" Richd D (Dolores) mgr R L Menifee h4536 Cajon way
Corrington Geo L (Elsie) 2d hd gds 2101-03 Logan av h2202 Kearney av
Corse Cadwallader C ins agt Kettner Stafford Goldsmith Co h231 W Spruce
" Ruth C (wid F W) r231 W Spruce
" Stewart chf dep Municipal Courts
Corser Margt (wid Frank) h3320 Dale
Cort Francis C (Elsie) h2250 Froude
Cortell Ralph (Frances) lab h2868 Franklin av
Corter Chas R (Anna M) porter R D Maxwell Co h3078 40th
Cortez Alex (Mary) cannerywkr h2440 Calif
" Bertha beauty opr Famous Permanent Wave & Beauty Shop r2402 Imperial av
" Henrietta A Mrs lndywkr New Method Lndy h rear 2954 L
" John (Paula) lab h3171 K
" Maria Mrs h1135 Crosby
" Mario lab r2402 Imperial av
" Peter (Maxine) buss mn Maryland Hotel h1959 Ocean View blvd
" Pio (Maclavia) USN r1522 F
" Rita dental asst J M Wilson r1721 2d av
" Thos L (Soledad) tailor Shulack & Mason h2402 Imperial av
Cortopassi Lorenzo shoe repr 1454 Market
Cortright Geo E h763 7th av
" Louis A (Mary) USMC h4329 Bancroft
Corum Anna M Mrs h4646 Voltaire
" Claude E (Lena) h394 San Antonio av
" Mildred Mrs h1112 B
Corvin C A Mrs h3720 Wawona dr
Corvinus Clare (wid Wm) h5200 Orange av
Corwin Edw A (Anne) sec treas Arrowhead-Puritas Distrs Inc h5309 Canterbury dr
" Edw H r5309 Canterbury dr
" S Albt (Thelma) clk NSD h5936 Estelle
" Sylvester E formn Gas Co rNational City
Cory J E r646 A
" Jos J (Gladys) (Balmoral Court) h3935½ Centre
" Kathryn atdt County Hosp r3155 2d
" Kathryn sec F M Roberts rSan Ysidro
" Leanna (wid C R) mgr Elliott Arms Apts h1562 7th av
" Marcus M (Mildred) h1047 Bangor
" O H clk SDofH r4224 Taylor


GARLAND & NORDEEN
INSURANCE
FIRE
LIFE
ANNUITIES
AUTOMOBILE
COMPENSATION
SURETY
BURGLARY
LIABILITY
MARINE
PLATE GLASS
SAN DIEGO TRUST and SAVINGS BLDG.
MAIN 7118



Modern Building Specialties Company
Manufacturer's Agent
VARIOUS HOUSEHOLD REPAIRS OUR SPECIALTY
Room 304
441 C Street
Phone Fr. 3212
C. R. LANGE
Res. Tel. Randolph 1704

CADILLAC
"Standard of the World"
First, Front and A Streets

LA SALLE
DON LEE

OLDSMOBILE
"The Car that Has Everything"
Telephone Main 5186

ARNOLD S. COSGROVE COMPANY
GENERAL INSURANCE
FIRE
AUTOMOBILE
LIABILITY
506
SAN DIEGO TRUST & SAVINGS BUILDING
530 BROADWAY
MAIN 2876

PEOPLES FINANCE & THRIFT COMPANY
5% Investment Certificates
Salary and Auto Loans
638 B ST.
TEL. FRANKLIN 1158

CORY
" Violet slswn Walker's r410 A
Coryell Theo M police SDPD h1166 Franciscan way
Corzatt Josephine (wid G W) r3676 Adams av
Corzine Kath Mrs r2234 Dale
Cosad Paul W emp Star Bev Co r2011 Mission av
Cosby Agnes emp U S Grant Hotel rNational City
" Delmar B (Beulah) osteo 3793 30th h3447 Mountain View dr
Coscarart Jos (Edna) ball player r2756 A
Cosgrove Al h1732 Monroe av
COSGROVE ARNOLD S (Vera) (Arnold S Cosgrove Co) and Pres Arthur Cosgrove Co h2212 Ft Stockton Dr, Tel Jackson 1947
COSGROVE ARNOLD S CO (Arnold S Cosgrove and Robert R Dunn Jr) General Insurance, 506 San Diego Trust & Savings Bldg, 530 Broadway, Tel Main 2876 (For further information see left side lines and page 39 Buyers' Guide)
COSGROVE ARTHUR CO, Arnold S Cosgrove Pres, Real Estate, 506 San Diego Trust & Savings Bldg, 530 Broadway, Tel Main 2876
" Augusta M Mrs sec Hal G Hotchkiss h4051 40th
" Building 961 4th av
" Chris A (Cath) slsmn B F Jenkins h4180 Cherokee av
" Douglas h3945 Hamilton
" Dudley C (Sarah) restr 3014 Univ av r3945 Hamilton
" John S (Margt C) formn K Lbr Co h3695 Nile
" Louise R (wid Arth) h3939 3d av
" Martin C (Mary) USN h5058 Long Branch av
" Roy (Hetty) emp NPWD h4081 Swift av
" Wm J v-pres Baldwin-Cosgrove Paint House rCalavo Gardens
Cosio Alvaro (Guadalupe) lab h4547 Marlborough dr
Cosio Frank (Goldie) formn Leo Greenbaum h4245 J
" Mary Mrs h1685 Newton av
Coslow Frank A (Joan) slsmn h1631 9th av
Coss W F Mrs h1964 5th av
Cossar John J (Cora) lead mn Cons Aircraft Corp h4837 Felton
Cossi Margt K slswn Parmelee-Dohrmann Co r1501 5th
Cosson Frank (Kath) lab h2222 National av
Costa Dominic (Caroline) box mkr h2243 National av
" Frank D (Hazel) fishermn h4667 Alice
" Manuel E (Le Beta) h3104 Kingsley
" Vista Apartments (Mrs A M Witte) 1615 3d av
" Wm (Eliz) fishermn h4112 37th
Costanino Chas (Mary) h332 20th
Costantino Pasquale (Cecelia) emp Gas Co r1728 Kearney av
" Saml (Margt) iron wkr h2435 C
" Severio hlpr Gas Co r1728 Kearney av
" Tony (Emilia) lab Gas Co h2412 Imperial av
Costanzo Helen h3723 Swift av
Costello Bernard (Ilene) restrwkr Leighton's Dairy Lunch h29 24th
" Caspar (Helen) cement wkr h335 W Date
" Donna M (wid W W) h4844 Bermuda av
" Jas H (Zora) servmn FAS&SS h3340 31st
" Jas P (Mary) h1903 30th
" John T (Mary C) USA h4554 34th
" Maria (wid Jos) h2685 Newton av
" Milton M (Eliz B) h4532 Shirley Ann pl
" Paul (Ida) lndywkr h3238 Island av
" Saml (Mary) pile driver h4061 Florida
Costelloe Margt N caterer 3563 Commercial
Costenborder Edwin J tchr r3059 F
" Forrest E prssmn Hillcrest Star News r 3059 F
" Orah L (wid C C) h3059 F
" Richd E carrier PO r3059 F
" Robt T chemist r3059 F
Costini Tony G h3549 India
Costley Effie M (wid Wm) with Marston Co h3124 Thorn
Costo Rosa nurse County Hosp
Coston Semer A (Agnes M) editor Masonic News h3727 4th av
Cota Alex (Louise) lab Balboa Park h1405 Pritchard
" Carlos (Christine) gdnr h241 16th
" Edmundo F chancellor Mexican Consulate h1446a B
" Efren M (Clemencia) h2043½ Irving av
" Emilio gdnr h1820 Savannah

COTA
" Eug L (Eleanor) clk h2912 K
" Florencio M (Doris) asst valuation eng Gas Co h3846 Cherokee av
" Frances Mrs h1963½ Kearney av
" Frank r5301 Lauretta
" Fred (Evangeline) rancher h316 S 35th
" Frutoza Mrs r1820 Savannah
" Henry (Esperanza) restrwkr h1821 Imperial
" Henry A (Mary) pntr Mercy Hosp
" Jesus C (Pilar) h1732 K
" John (Rosaria) lab h5301 Lauretta
" Jose G (Amelia) h1825 National av
" Jos lab r1780 Newton av
" Lupe clk r1780 Newton av
" Phillip (Philomena) h1680 National av
" Ralph emp Gas Co r2285 Julian av
" Raymond (Lita) lab h3920 Conde
" Ruth R Mrs h3844 Florence
COTANT CHARLES L (Eileen) V-Pres-Mgr Bank of America National Trust & Savings Assn, h1079 Cypress Av
Cotchefer Cora C Mrs h4665 Albuquerque
Cote Robt W (Madelon) del mn SDI&CSCo h 4151 Texas
Cothran Edna L Mrs h1787 Ebers
" Edw H r1787 Ebers
Cothron John W atdt Z E Padgett r4657 Monroe
" L Bryant (Nann) locksmith E D Hall r1744 Front
Cotral Jos G (Salina) (Beck & Cotral) h1934 Front
Cotsanis Chas r322 G
Cottar Granville (Eliz) USMC h1827½ Moore
Cottee Edith A (wid Nathan) h3048 Laurel
" Robt N (Jessie R) millmn Westn Lbr Co h4633 Park blvd
Cotteen Enzene M with Marston Co r1468 1st av
" John B (Aurora) electn h4816a Niagara av
Cotten Roger C (Minnie) h916 S 65th
Cotter Ernest G (Ruth E) h1869 W Montecito way
" Geo L (Pauline) furn pkr h3573 Mountain View dr
COTTER JOHN B REV, Pastor St John's Catholic Church, h1620 Lincoln Av, Tel Jackson 6793
" Nathalie H sten J Jessop & Sons r2637 Vancouver av
" Ruth M Mrs tchr City Sch r1869 W Montecito way
Cottew Frances (wid F F) r4132 Florida
Cotton C O Mrs h1558 4th av
" Chas A (Stella) h2172 Front
" Dennis H (Frances) aud S D Club h1422d Univ av
" Eug (Allie) h3971 Louisiana
" Henry F (Decelia) USN h1933 Fern
" John (Margt) dept mgr O W Cotton h1903 Ft Stockton dr
" John P (Marion) h3665 Jackson
" Johnnie M Mrs h120 28th
" Lena Mrs dental asst W P Odom h4182 Kansas
" Mary (wid D N) r3820 Granada av
COTTON OSCAR W (Violet S) Real Estate, Insurance and Property Management, 521 Commonwealth Bldg, 524 B, Tel Franklin 7611, Branches 3022 Lytton, Point Loma, Tel Bayview 3223 and Bostonia, Highway 80 at Madison Av, h2432 Front
" Robt W (Lena F) lab h430 Sicard
" Russell B (Mary) slsmn h3825 40th
" Wm O (Eliz) emp O W Cotton h3714 Amaryllis dr
Cottrell Bert H (Irene) h4305 Olive
" Edw W (Grace) mech h1633 Diamond
" Ernest G (Elvira) USN h3660 47th
" Jas R slsmn Sol's Auto Supp h940 A
" Jos W (Blanche) clk City Water Dept h 4530 39th
" Keith (Ruth) USN h1113 Archer
" Leslie r940 A
" Martin H USN h4617 Park blvd
" Roy M (Mildred T) h4827 Utah
Coty Frank L gdnr r341 14th
Couch Alton (Margt) servmn Ace Tire Co r834½ 3d
" Asmon J (Sally) USN h2078 1st av
" Edwin N (Nina) (Park Boulevard Paint Shop) h4586 Hawley blvd
" Ernest J (Hattie B) clk Westn Lbr Co h3817 41st
" Hugh C (Wilma) slsmn BCLS h2727 Univ av
" John sta atdt L L Richards r2161 Pine av
" Marie L Mrs nurse r5059 Brighton av



PLUMBING - HEATING - REPAIRING
A. O. REED & CO., Inc.
Main 2141
672 Eighth Av.....San Diego

COUCH
" Weddington (Mamie) slsmn L E Bell h 1595 Linwood
" Zoa Mrs r2561 E
Couche Jas B (R Grace) phys 861 6th av R 717-718 h4136 Palmetto way
" Julyan nurse r4136 Palmetto way
" Vivian J r4136 Palmetto way
Couchman Geo C (Myra) h3761 Utah
" Myra H Mrs buyer Bd of Educ r3761 Utah
Couey Bethene L Mrs tel opr GMAC r4372 Kansas
" Jas R (Betty) cash U-TPCo h4372 Kansas
" John C clk Gas Co r3669 Polk av
" Paul R clk h3669 Polk av
Coufal F C Mrs h470 20th
Couffield Henry L h727 Robinson av
Coughlin Agnes M nurse h3771 3d av
" Jos r322 G
" T J r2975 Laurel
Cougle Robt clnr Am Clnrs r3020 India
Coulbourn Theo S (May V) lt comdr USC h3335 Curtis
Coull Kath r1869 Cable
Coulomb Agnes E r1930 30th
Coulombe Arth cook Caesar's-Pastore's r434 Univ av
Coulson Carl L (Lillian) USN h2520 L
" John N (Gladys) meat ctr Piggly Wiggly h3533 47th
Coulter Geo B r1844 C
" John W (Virginia) USN h135 33d
" Robt S furn rms 1125 E
" Steph E (Fannie) mech h1455 Emerald
Coulthurst A Edwin r2420 G
" Edwin msngr S D Pub Library r2420 G
" Ethel M compt opr r4611 Van Dyke av
" Jos E (Violet M) h4611 Van Dyke av
" Sherwin (Alice) h2420 G
Coultis Geo bkpr h843 13th
Coulton John W (Ellen) pasteurizer QDPCo h3760 Goldfinch
Council of Jewish Women 2512 3d av
Counsell Raymond L (Lillian) driver SDI&CSCo h1237 Russ blvd
Countryman H E h2017 1st av
COUNTY FREE LIBRARY, Marjorie H Kobler Librarian, 533 Union Bldg, 235 Broadway, Tel Franklin 1321, Local 43
COUNTY GOVERNMENT, See San Diego County Government
" Psychopathic Hospital V G Clark supt 4385 3d av
Couron Narcis A (Eleanor) h2563 F
" Richd N r2563 F
Courser Dorothy r3504 Ray
" Geo E (Harriet) asst chf SDFD h3504 Ray
" Hannah M (wid A T) h3635 Park blvd
Court Apartments (J H Talley) 4577 Park blvd
Courtney Anna (wid Frank) r358 S 33d
" Dewey I cook r3222 Lowell
" Frank B (Margt) h5166 Hastings rd
" Guy C (Lois) photog 610 Bway h313 Laurel
" Jeremiah (Mary) gdnr h4196 Van Dyke av
" John (Sally B) h3644 6th av
" John (Margt) h4320 34th
" John L (Hannah) carp h3691 Chamoune av
" Mary r1908 5th av
" Paul h358 S 33d
" Wm G (Virginia) USN h521 Merlin dr
Courtright Leslie C (Kath) USN h5186 Landis
" Ralph E (Sadie) gro 2797 National av h1016 S 28th
Courts Jennings (Victoria) slsmn P H Goodwin Co h3039 Dumas
" Mack K (Virginia) emp Don Lee h2148 Harrison av
Courville John J (Minnie) clk Thearle Music Co h2612 A
Cousart Jas B coach St Augustine High Sch for Boys
Cousineau Walter H (Audrey) USN h3840 Swift
Cousins Chas H h2745 K
" Eug R (Mae E) h1924 Kearney av
" Nancy A (wid Wm) h937 Burns ct
" Tiny M Mrs r2745 K
Couts Adela (wid G A) h630 W Washn
" Cave J jr (Irene) slsmn h4188 Arden way
" Lee G (Edna) dep Co Tax Collr h1041 W Walnut av
Couture Aurelius A (Lena U) h3919 Idaho
Couty Antonio hlpr County Hosp
Couvillon Elmer (Marion) h2173 Froude
Couvrette Geanne r5188 Marlborough dr
" Geo clk r5188 Marlborough dr
" Geo J (Laura M) dentist 625 Bway R909 h 5188 Marlborough dr
" John clk r5188 Marlborough dr

COUVRETTE
" Jos r5188 Marlborough dr
" Louis C (Floribell) mach P W Gavin Co h1646 Bancroft
Covambia Antonio cook Leighton's Dairy Lunch r539 10th av
Covarrubias Celia factywkr r707 19th
" Efren C slsmn h707 19th
" Porfirio (Rosalia) auto repr 1930 Logan av r1853 do
" Sofia factywkr r707 19th
Covenant Tabernacle Rev H E Nordquist pastor 903 19th
Coventry Lucia M mgr Iowa Hotel h943 4th av
Covert Adolphus r1534 1st av
" Albt E (Carolina) carp h3766 35th
" Albt E jr r3766 35th
" Chas B (Jennie C) h3769 Park blvd
" Crandall M slsmn J S Schirm Co r3769 Park blvd
" Edw W (Purcilla) clk h2229 Howard av
" Evelyn M Mrs h4086 42d
" Geo L (Evelyn R) supvr AF h3626 Arnold av
" Helen maid 3404 Palm
" Jas A (Sally) whsmn Haas Baruch & Co h 3661 44th
" John F (Evelyn) civ eng h3004 Laurel
" John H (Lillie) meter mn Gas Co h4966 Cape May av
" Lee (Laura) carp h3744 35th
" Mary (wid G L) h4319 Florida
" Mary C (wid L) h3145 31st
" Ruth slswn r4319 Florida
" Vera r3766 35th
" Wesley lab r3145 31st
Covey Archie W (Vesta) lab NAS h4288 Cleveland av
" Dewey L r2121 1st av
" Jane (wid H J) cannerywkr r3801 Myrtle av
" Jos (Mary) pipeftr h rear 3074 Central av
" Lee B (Ora) lab City Water Dept h4146 36th
" Louise cannerywkr r4146 36th
" Olive r4146 36th
Coville Jennie Mrs h2101½ Cushman av
" Jennie (wid Wm) h3637 6th av
Covina Anthony restr 3596 Univ av r3665 Cherokee av
" Saml (Lillian) bartndr Anthony Lovina r3665 Cherokee av
Covington Capres W (Lavada) carp h2503 G
" Geo A (Grace R) agt MLICo h4086 Mississippi
" Jos A (Mayme) h4850 Bancroft
" Lavada W Mrs mgr El Patio Corte r2503 G
" Marjorie ofc sec Speer Flying Service h3637 33d
Cowan Blake mech F I Stomberg
" Cora T hskpr 1848 C
" Fitzhugh L (Dorothy) restr 1925 Bacon h1929 do
" Floyd cook J E Giovanazzi r605 13th
" Fred (Naomi) slsmn h3615 Orange av
" Fredk H (Mary) slsmn Mountain Water Ice Co h4063b 38th
" Jas pntr h3752 Boston av
" John F h563 22d
" Jos (Esther) h3409 39th
" Lydia (wid Robt) r1531 Front
" Mary (wid Andw) h4021 Monroe av
" Meradyth V (Yvonne) slsmn h4476 Estrella
" Naomi slswn NW&Co r3615 Orange av
" Pauline Mrs h3201 4th av
" Sidney B (Hilma) eng UOCo h2671 Arroyo dr
" Walter W agt The Travelers h812 Ostend ct
Coward Jas T (Maggie) h121 Brookes av
" Jas T jr clk r121 Brookes av
" John h3747 Arnold av
" Norman E stock kpr Gas Co r121 Brookes av
" Wm C (Georgia) gro 3690 5th av r3628 7th av
Cowardin David Z (Susan J) h6154 El Cajon blvd
" Herbt H r6154 El Cajon blvd
" Murrell (Edna) electn h5003 Williams av
Cowart Jas r3625 47th
" Naomi M (wid Jas) h3625 47th
Cowden Grace A (wid Henry) h4045 Swift av
" Veronica (wid J E) h3869 44th
" Willa M tchr City Sch r4045 Swift av
Cowell Arth K r3633 35th
" C B h206 Grape
" Chas B musician h3633 35th
" Eug W (Elsie) h3633 35th
" La Vere USN h4114 Hamilton
COWEN S M DR, Dr Harry Kaufman Dentist and Mgr, Credit Dentists, 722 Broadway, Tel Franklin 2425
" Thelma Mrs walter SD Bowling Academy r1732 G

KELSEY JENNEY COMMERCIAL COLLEGE
For 52 Years Providing Training for Thousands of Ambitious Men and Women
Employers BENEFIT By Consulting US
K. M. BARAGER
President
EMILY N. ZIEGLER
Director
Franklin 7418
1060 C St.
San Diego, Calif.

# PETERSON LUMBER & FINANCE CO.

A COMPLETE LINE OF BUILDING MATERIALS

4105 Pacific Blvd. "Home of Ideas" Tel. Jackson 4144

MAYER & BOYCE

MOTORS
PUMPS
SCALES
ENGINES

MACHINERY SUPPLIES AND REPAIRS

ELEVATORS... INSTALLATIONS AND REPAIRS

644 7th Ave.
Tel. Main 1853

RAINFORD

Flower Shop

2140 4th Ave.

Phone Franklin 7101


Cowffield M R h2130 1st av
Cowger Margt slswn r1363 9th av
Cowgill Paul h2601 46th
" Paul L (Edith P) jan City Sch h4491 39th
Cowhard R Harry processor C M Gifford & Sons r2922 Madison av
Cowhick Howard E (Zoe) gas sta 2843 Adams av h4718 Kenmore ter
Cowle Geo R (Myrtle E) gro 2043 1st av h2871 Madison av
Cowles John T (Harriet) ins 1920 Front
" Loren T (Ruth) USN r1553 2d av
" Louis h rear 3869 42d
Cowley Hal (Eileen M) gas sta 3004 Main h3012 do
Cowling Julia Mrs r3428 Louisiana
COWLING WM S (Mary) Sec-Treas-Mgr Dixie Lumber & Supply Co, h3428 Louisiana, Tel Jackson 0255
Cowlishaw Ray (La Vernie) USN h1225 B
Cowner W C clk r871 State
Cox Ada r4146 32d
" Adeline K h4152 Hamilton
" Agnes L (wid Wm) h1930 31st
" Albt K (Alma) sign printer Walker's h2241 4th av
" Albt W (Dolores G) slsmn DPBCo h3817 Villa ter
" Alex C (Eileen) dept mgr Campbell Chev Co h3784 42d
" Alf r551 S 35th
" Alice E (wid T H) h4185 Wightman
" Anna M maid New Plaza Hotel r3073 Palm
" Arth A emp ALSCo h4182 Gamma
" Arth R (Beverley) clk Gas Co h3469 Mountain View dr
" Ben J slsmn Regina San Diego Agcy r1023 10th av
" Benj r1769 Front
" Britomarte office asst Vera I George r1530 Ft Stockton dr
" Buron F (Mary F) ironwkr Atlas Iron & Wire Wks h2817 Madison av
" Cath (wid G C) r4435 44th
" Cecil (Louise) USN h3860 Superior
" Charity M (wid A L) mgr Richmond Flats h3922 Richmond
" Chas (Annie) h1665 6th av
" Chas A lab NPWD r3577 Main
" Chas C (Pearl) h3684 4th av
" Chas C (Ruth L) ptrnmkr NAS h4036 Park blvd
" Chas T r526 West E
" Chas W (Grace T) lab Naval Hosp h1546 Bancroft
" Clara (wid G V) h3520 Highland av
" Claude emp US Grant Hotel r1546 Bancroft
" Clifford F (Helen) agt Natl Trailways System h4820 Kansas
" David N bkpr ST&SBank r524 W Bway
" Del W (Marjorie) slsmn LCCo h4094 Highland av
" Dolores G clk GBCo r3817 Villa ter
" Dora M Mrs h1280 12th av
" Dudley M slsmn BMCo r3927 Richmond
" Edith J (wid R A) h3427 Herbert
" Edith M (wid H M) h515 Pennsylvania av
" Edmund R (Helen N) servmn R H Cox Tires h4044 46th
" Edw F chauf Hubbard Casket Co r3551 Front
" Edw W (Vera) clk Rex Hotel r856 5th av
" Eliz Mrs h667 21st
" Eliz J Mrs r1768 Robinson av
" Elmer A (Dorothy L) printer h4484 44th
" Emery D (Clara) h4714 Lantana dr
" Ethalmore R (Sadie) USN h950 Hornblend
" Ethel E clk NDS r4618 55th
" Ethel E (wid John) restr 1104 K h1106 do
" Florence S Mrs r3932 Kellogg
" Floyd A (Annabel) drftsmn SACo h3776 37th
" Floyd R (Neata) roofer h2927 Chestnut
" Frances h1706 Madison av
" Francis S (Zelta) linemn SCTCo h1724 W Washn
" Frank L (Rosetta R) h4769 32d
" Frank W (Helen) driver SD Coffee Co h2126 Mission av
" Geo barber 5063 Newport av
" Gladys Mrs h2882 Howard av
" Gladys I opr SCTCo r2882 Howard av
" Glen E (Mary) hlpr Atlas Iron & Wire Wks h2222 F
" Glenn (Edith) carp BMA r1846 Emerald
" Gurnard V plstr h3428 Madison av
" Harley W (Velma) firemn SDFD h4475 Alabama

COX
" Harold R (Ruth) USN h3844 3d av
" Harvey E (Elveretta) h1136 S 29th
" Hattiemae Mrs h4477 33d
" Horace r3612 Pringle
" Howard J (Ethel) stone wkr SO&MCo h4618 55th
" Irene Mrs teller Gas Co r3435 Texas
" Ivan (Eileen) USN h2133 2d av
" J French shtmtlwkr h3069 Lincoln av
" Jack W techn r3545 29th
" Jas J (Cath) bottler h3163 Main
" Jas L (Olive M) h3319 Chamoune av
" Jay D (Essie) carp h4614 Terrace dr
" John E (Willie) USN h1045 E
" John W (Mary E) jan County Hosp h3522 40th
" Jos H h1437 Univ av
" Kath C (wid Fred) dean E R Snyder Continuation High Sch r3255 Lucinda
" Kathryn B Mrs CS pract 1007 5th av R1105 r3844 3d av
" Kenneth L (Mabel E) USN h4658 Louisiana
" Kenneth W r3545 29th
" Lancelot jan Lofling Apts r2260 Front
" Lawrence C r3922 Epsilon
" Lawrence P (Anna) pntr h4159 Dwight
" Leo M (Kath) oilwkr h344 Douglas
" Leoline E (wid W F) with Marston Co r3171 Boston av
" Leona Mrs lndywkr h1707 F
" Leonard (Ruth) h465 16th
" Leroy pntr h2415 K
" Lois W asst Pub Library h950 9th av
" Louis V (Dicey) USN h1509 1st av
" Lova M (wid R C) h683 Fergus
" Lucien K r4187 5th av
" Lyle W (Dorothy) h4534 Highland av
" Mae Mrs mlnr 845 Bway r1226 10th av
" Marie L Mrs tchr City Sch h1159 24th
" Mary F clk GRHFCo r2817 Madison av
" Maude Mrs r3548 Georgia
" Max (Marie) h3130 Curtis
" Max (Eliz) USMC h4038 Eagle
" Melvin J (Irma) estimator Gas Co h2468 Island av
" Melvin W (Flora) lndywkr h2406 Island av
" Merll C (Inez) slsmn h4736 Felton
" Milton J (Dorothy) slsmn USS h2604 Collier
" Morris L (Louise) pntr h1702 E
" Paul R (Laura) USN h4174 47th
" Philip (Matilda) USN h3871 Chamoune av
" R Eug (Anna) concrete fnshr h3875 Birch
" R L h4270 Campus av
" Ray H (Olive M) pres Ray Cox Tires h3420 Browning
" Ray Tires R H Cox pres G K Barton v-pres 1220 2d av
" Richd A r3130 Curtis
" Robt (Alvira) r2838 Canon
" Robt B cadet USMC rRockwell Field
" Robt E (Helen B) h640 41st
" Roscoe D (Marjorie) slsmn Cal Dental Supply Co h4391 Temecula
" Roy R (Gerry) lab NAS h3704 Cottonwood
" Saml H (Billie L) slsmn h2659½ B
" Sydney r3548 Georgia
" T Garland (R Helen) used cars 1444 Bway h4177 Wightman
" Theo E (Lea) h4187 5th av
" Vernon W (Ethel W) carp h3545 29th
" Warren W (Frances) USN h4542 Campus av
" Wm (Florence) pntr h518 Sampson
" Wm jr r518 Sampson
" Wm J (Kathryn B) CS pract 1007 5th av R1105 h3844 3d av
" Winthrop K (Bonnie) atdt Mrs L M Alden h5468 Collier av
Coxeter Richd T (Margt W) (Coxeter & Son) h4428 Trias
" Wm G (Mary A) (Coxeter & Son) h4428 Trias
" & Son (W G and R T) jwlrs 436 B
Coxon Evelyn M Mrs clk h2228 Bancroft
" Leonard (Frances) electn Gas Co h6295 Rose
Coy Clifford S (Grace E) mech Cons Aircraft Corp h4783 35th
" Jennie Mrs r1971 Union
" Wm F (Cora M) lab r818 A
Coykendall Roy W (Ruth) clk h3644 Villa ter
Coyle Carolyn F Mrs soc wkr CWD h1021 Beryl
" Doris M beauty opr r4118 Voltaire
" Harry F (Hilda A) clk h4118 Voltaire
" Harry W pntr r4118 Voltaire
" Jas T bkpr h3684 Richmond
" Jos G h809 Redondo ct
" Kath Mrs h2102 G




# HAYDEN TRANSFER & STORAGE

1051 University Ave.
Tel. Jackson 5189

MAYFLOWER WAREHOUSES — COAST TO COAST


COYLE
" Lucille F usher Fox Cal Theatre r4338 Jefferson av
" Virginia cash Bonham Bros Mortuary h4338 Jefferson av
Coyne Edw J B (Barbara) rigger NAS h3737 Milan
" Emma A (wid Thos) h4869 Lotus
" Peter F r731 10th av
Cozad Frank (Mabel D) slsmn C-WSLICo h rear 2830 Dwight
" Glenn W slsmn Holcomb's Dept Store r2520 Meade av
" John J r739 2d av
Cozart Pearl Mrs h4085 Arizona
Cozens Carrie E (wid C B) h3965 Normal
Cozy Court 727 12th av
COZY INN AUTO COURT (Wm D Worth) Modern Single & Double Cottages, Trailer Accommodations, Hot Showers, "On the Hill and Out of the Fog," A Clean Place For Particular People, On U S Highway 80, 5018 El Cajon Blvd, Tel Randolph 9563
Cozzens Ada (wid M J) r4762 Pescadero av
" Aurelia W (wid H C) r3256 Mountain View dr
Cparma Amparo Mrs h710 Beardsley
Crabb Blanton (Mamie) lab h36 S Francis
Crabill Zelea F slswn Whitney & Co h4623 Hawley blvd
Crable Beatrice G sten CWD r837 Brighton ct
" Betty R sten Liggett & Liggett r4771 Panorama dr
" Chas J (Charlotte) photog U-TPCo h4060 Front
" Edw I (Myrtle J) clk CL&MCo h837 Brighton ct
" Floyd C (Betty) acct 530 Bway R1050 h4771 Panorama dr
CRABTREE EDWIN HODGE (Genevieve N) Physician and Surgeon, 1255 3d Av, Tel Franklin 2124, Hours 10 to 12 and 3 to 4, h3465 Hawk, Tel Jackson 3348
" Elmo G (Angeline) slsmn h4718 Panorama dr
CRABTREE ELMO G JR (Mary) Physician, 1005 Medico-Dental Bldg, 233 A, Tel Main 1410, h3548 Alabama, Tel Jackson 8961
" Fred h rear 2312 El Cajon blvd
" Geo pntr r2272 4th av
" Kath (wid W C) h3516 Alabama
" Luther J (Rena N) storekpr Naval Hosp h921 W Maple
" Mary R sec J Jessop & Sons r5075 Hawley blvd
" Robt r4718 Panorama dr
" Robt E (Theresa E) slsmn Swift & Co h5075 Hawley blvd
" Sherman C (Adelia) carp h962 Van Nuys
CRACKER BOX GROCERY & SERVICE STATION (Heman C Orcutt) 2341 La Jolla Av, Old Town, Tel Woodcrest 9538
Craco Jos A mech h2688 A
" Jos R phonograph records 525 E rm 216
" Lucille M clk Shoppe Moderne r2688 A
Craddick Alberta C sec MW&Co r1360 Dale
" Carmen sten r2252 4th av
" Margt mgr Geneva Apts h2252 4th av
Craddock Walter (Mary) mech h3821 5th av
Cradoct Henry E USN h4353 Wilson av
Crafford Agnes E Mrs tchr City Sch r4122 Middlesex dr
" Earl D clk L P Timmins r1512 30th
" Glenn D (Agnes E) ins 2920 El Cajon blvd h4122 Middlesex dr
" Jefferson K (Zora J) mach h3744 41st
" Lewis L cement wkr r4122 Middlesex dr
Craft Archelaus (Marylou) h3874 Ocean View blvd
" Barbara teller Gas Co r1833 Dale
" Bertha B Mrs h1833 Dale
" Edw W (Ione) clk SACo h3301 Collier av
" Geo W (Ardelle) lab NAS h4558 Coronado
" Jas A (Mary) instrument mkr NAS h4187 3d av
" Jas W clk KWCo r2965 Union
" John E (Rebecca) cook h2871½ Imperial av
" Lois R Mrs clk Safeway h1265 8th av
" Michl J h3269 K
" Nelson jr (Helen) USN h527 24th
" Olive Mrs supt Dodson Home h551 S 35th
" Paul B r4558 Coronado av
Crafton Eleanor T clk ABCo r2620 Wightman
" Merrill E (Hazel A) h4051 42d
" Miles H (Eleanor) clk BofA h2620 Wightman

CRAFTON
" Travis C r421 E
" Wm clk Foreman & Clark r2721 Dale
Cragg Floyd D (Ruth B) slsmn AF h4629 36th
CRAGIN CARL E (Monteze R) Asst Cashier San Diego Trust & Savings Bank, h2576 6th Av
" Christine C clk FNT&SBank r4030 47th
" Wm A D h4030 47th
Craib Donald F (Rubye A) supt Sears Roebuck & Co h4544 Granger
Craig A Maxwell r2018 Ocean View blvd
" Alex B h306 Hawthorn
" Alice B mlnr 521 E r1319 5th av
" Arnold G (Claire E) ins 1023 2d av R310 h4584 West Point Loma blvd
" Augustus A (Helena) lino opr h3425 31st
" Chas E h4190 Mississippi
" Clara L (wid J) h3082 E
" E Ruth Mrs h4628 Campus av
" Earl F (Kath) (Central Sign Studio) h3879 Ampudia
" Edw A (Eliz) maj USMC h1123 W Quince
" Edw B (Anna M) (Cuyamaca Court) h 3021½ 30th
" Edwin T W (Nellie) h3141 3d av
" Ella (wid Chas) h2643 B
" Elmer E (Mary) USN h840 21st
" F O welder Ryan Aeronautical r2135 Moreno
" Geo R r3866 45th
" Grace W r444 Date
" Howard (Fontella) mech h4329 Ingraham
" Irving W (Ethel L) shtmtlwkr Cons Aircraft Corp h4634 Muir av
" Isabel J (wid H U) h rear 2569 Logan av
" J Andw cannerywkr h3220 Logan av
" Jeannette H (wid B W) r1965 Sunset blvd
" John V (Mabel B) driver SFCo h2341 Jefferson av
" Kate Mrs h2310 6th av
" Lillian Mrs h2829 Bway
" M Eliz (wid Howard) h4458 Alabama
" M N r1048 6th av
" Marian F nurse r4248 Orange av
" Merven H (Gladys) lab h239 22d
" Morte Mrs h2555 5th av
" Patk H lab r509 12th av
" Roland E (Cath) lab Bd Pub Wks h1225 Lincoln av
" Rosie L Mrs bkpr KWCo h3774 6th av
" Star R Mrs h4133 Jackdaw
" Thos A (Lorraine) slsmn A O Reed & Co h4343 Ohio
" Vera mgr Del Mar Apts h2172 Front
" Walton W (Juliette L) h2328 33d
Craige Richd (Sally) waiter h515 Laurel
Craighead Garland R (Pauline) USN h3726 5th av
" Howard O (Leola) ball player SD Baseball Club h2626 Strand way
Craik Alice F (wid R J) h3210 Logan av
Crain B Ewing (Mary J) barber 333 W Bway h3274 Thorn
" Calvin H (Margt) creditmn Universal Credit Co h3224 Redwood
" Charlotte W (wid C W) h3125 Bancroft
" Florence Mrs h4040 Eta
" Helen L (wid Wm) h4220 40th
" M Wesley (Alice V) h3808 Centre
" Robt F (Lois) USN h4727 Orange av
Crail John carp r3636 Main
Crailie Allen B (Frankie) chauf h3842 Nile
" Allene r3842 Nile
" Alton L (Kath) formn Parmelee-Dohrmann Co h3850½ Nile
" Will K floor lyr h3983 Iowa
Cram Fred R (Marian) chauf UPS h2365 30th
Cramer Alvin B r3877 Highland av
Cramer Alvin B r1530 Dale
" Anna Mrs r1530 Dale
" Arth R baker SBCo r3544½ Georgia
" Austin (Grace D) h4028 Utah
" C A pntr PBASMW r843 22d
" Clarence C (Nelle) slsmn Postal Union Life Ins Co h3956½ Georgia
" Emory P (Eva) h3511 Park blvd
" Eug J (Clara L) h3694 Indiana
" Frank J (Helen) lab h275 S 47th
CRAMER FRANK L (E Mary) Underwriter Equitable Life Assurance Society of U S, Life and Annuities, h1485 Pescadero Drive, Tel Bayview 3707
" G W USN h823 26th
" Gene M (Edna M) slsmn ESDCo h3228 Grape
" Geo H (Elsie) plmbr 3877 Highland av
" Geo W (Bertha) h1952 Julian av
CRAMER HENRY B (Susan) Mgr Cramer's Bakery Inc Ltd, h3207 McCall


WILLIS H. FLETCHER INSURANCE
ALL FORMS
ED FLETCHER CO
1018 9th Avenue
TEL. FRANKLIN 6448

THE WALTER J. GREY CO.

Greeting Cards For All Occasions

Grey's for Better Greetings

DISTINCTIVE PRINTING

713 C St.
Tel. MAIN 3797

Service Experience Responsibility REALTOR Member San Diego Realty Board

REAL ESTATE · INSURANCE · PROPERTY MANAGEMENT

# JOHN E. SHATTUCK

REALTOR

BUSINESS PROPERTIES · RENTALS · EXCHANGES · LOANS

3901 EL CAJON BOULEVARD PHONE: RANDOLPH 1121

FHA BETTER HOUSING PROGRAM

COLLECTIONS $ FOR D-E-B-T-S

MERCHANTS CREDIT ASSOCIATION
RETAILERS CREDIT ASSOCIATION
15TH FLOOR SAN DIEGO TRUST & SAVINGS BUILDING
Affiliated with the National Retail Credit Association, National Consumer Credit Reporting Corp. and the Associated Credit Bureaus of California, Inc.
Telephone Franklin 6241

--CREDIT-- REPORTING
PROMPT ACCURATE SERVICE

CRAMER
" Herman USN h1227 B
" Herman G (Doris) sls mgr Cramer's Bakery h5440 Churchward
" John V (Inez B) boat opr S&CBCo h3648 Van Dyke av
" John V jr hlpr Miller Serv r3648 Van Dyke
" Mary C Mrs nurse Mercy Hosp r4146 Mississippi
" Nell emp Pullman Lndy r3956½ Georgia
" Ralph L (Mary) USN h140 W Washn
" Ralph W wldr CMCo r3960 Alabama
" Robt M (Nellie) USN h515 20th
" Wm L (Madelyn A) mach CMCo h3960 Alabama

**CRAMER'S BAKERY INC LTD, H B Cramer Mgr, Wholesale Bread Bakers, 1955 Julian Av, Tel Main 4155**

Crammer W H H Mrs h3438 6th av
Crampton Henry E (Jennie) h4164 Ocean View blvd
" Mary E (wid Herbt) h3626 Roselawn av
Cramsie Harriet Mrs r2035 Bway
Crandal Minnie Mrs r420 B
Crandall Alice bkpr r1546 9th av
" Aretas E (Bertha) h2975 Laurel
" Boyd H (Mildred) USN h3680 Wightman
" Chas H h3412 33d
" Clifford C r4119 30th
" Fred W (Mamie) h1546 9th av
" Fredk A h4253 Central av
" Harold W (Patsy R) firemn SDFD h3786 37th
" J J tel repr h334 S Pardee
" Jefferson C (Hilda M) millmn SD Screen Mfg Co h3793 29th
" Jefferson L (Sarah A) drftsmn GM&LCo h4119 30th
" Josephine (wid Geo) restrwkr h305 33d
" L Le Roy r4119 30th
" Lawrence (Idonea) ofc mgr CBCo h2203 Howard av
" Leigh H (Maxine H) (Crandall's Vacuum Cleaner Exchange) h4612 Hamilton
" Marion I clk Pioneer Prescription Pharm r3793 29th
" Mary A (wid R E) h2680 L
" Orven A (Mariam R) carp h4852 Wightman
" Paul H (Alice E) (Wansley Crandall & Reuter) h3444 Garrison
" Ralph E (Ethel) tchr h4181 30th
" Ralph H (Ruth G) acting asst surg US Public Health Service h1041a Robinson av
" Ronald (Eliz) drftsmn h4069 Brant
" Ruth G Mrs sec US Public Health Service r1041a Robinson av

**CRANDALL WESLEY C, Member City Council, rLa Jolla**

**CRANDALL'S VACUUM CLEANER EXCHANGE (Leigh H Crandall) Vacuum Cleaners, Sales, Repairs, Rentals and Service for All Makes. Distributors of Vacuum Cleaning Equipments, Electric Refrigerators, Radios and Electrical Home Appliances, 1075 8th Av, Tel Main 2262**

Crandell Thos W (Eva B) carp h2566 Myrtle av
Crane A Raymond (Eva K) mot pict opr Fox Orpheum Theatre h3243 Bancroft
" Albt S (Mattie L) lino opr SD Sun h3967 Falcon
" Chas W truck driver Bd Pub Wks h3071 National av

**CRANE CO, H F Allison Mgr, Wholesale Plumbing Supplies, 1138 India, Tel Franklin 6111 (For further information see page 63 Buyers' Guide)**

" Connie tchr r3040 Grape
" Delmas L tile str h4653½ Utah
" Edith L Mrs h2244 Plum
" Ellis M supvr Federal Farm Security Admn rEl Cajon
" Emeline (wid Henry) r2429 Market
" Emma asst hskpr US Grant Hotel r1771 Kearney av
" Ernest A (Emma N) h1771 Kearney av
" Eva K Mrs bkpr Spencer & McFarlane
" Faun beauty opr r3818 Van Dyke av
" Frank O (Ethel D) lab NAS h3079 Redwood
" Fred R (Louise M) slsmn Eastman Kodak Stores h3931 Normal
" Geo H cook r3613 45th
" Geo W (Julia) gro 1832 4th av
" Harriet E asst sec Southern Title & Trust Co h3811½ 8th av
" Helen nurse County Hosp r4783 34th
" Hope (wid Chas) h3040 Grape

CRANE
" Jas L (Annette M) real est 1152 7th av h3419 Freeman
" Lawrence W (Lucille) USN h2216 L
" Leonard H USN r3613 45th
" Lewis M (Anne C) dep Co Treas h3345 Bancroft
" Marion sten ESDCo r3476½ Orange
" Michl (Laura) carp h1655 Garnet
" Milford A (Mary J) emp Carlson & Simpson h4278 Felton av
" Millie S (wid J H) h3818 Van Dyke av
" Ransford S (Eunice) aud ST&TCo h4092 3d av
" Reed (Lorena) ins agt h3409 Bancroft
" Russell W jr r2244 Plum
" Sophia M (wid L W) h4783 34th
" Steph E (Anna B) h4122 48th
" Steph W r4122 48th
" Wm A clk r3345 Bancroft
" Wm F r3071 National av
" Wilma (wid Frank) h4653½ Utah
Cranfill Chas E (Mary A) h1908 F
Crank Beulah (wid Orlando) h1630½ Glenwood dr
" Fred L clk MW&Co r1630½ Glenwood dr
" Howard D aircraft mech r1630½ Glenwood dr
Crankshaw Esther K (wid H E) h1522 33d
Cranmer Mary H h4012 Redwood
" Wm H jr (Virginia) slsmn h4350 Arcadia dr
Crannell Jay J bldg servmn SCTCo r334 S Pardee
" Wm F (Ella) splicer SCTCo h4338 Swift av
Crans Mary B Mrs h1619 Myrtle av
Cranston Florence P Mrs h2417 5th av
" John M (Pearl K) lawyer Gray Cary Ames & Driscoll h3690 Pringle
" Myrtle C (wid W E) h3042 Olive
Crapse Otis A (Susie R) USN h2861 Boston av
Crary Gerald C mgr Cleancraft rLa Jolla
Crashiolo Peter pntr r2042 India
Crater Dorothea r2136 Meade av
" Geo W Rev h2136 Meade av
Crates Betty Mrs h4052 Albatross
Craumer H L office 432 F rm 321
Crauoft Frank r1806 J
Craven Earl A jr h2728 Granada av
" Edw A (Jean) slsmn Texas Co r2728 Granada av
Cravens Clara (wid Hiram) r4226 Campus av
" Lloyd carp h2745 Univ av
Cravier Iva Mrs h4117 Georgia
Cravy Amos R (Olive E) carp h2709 National
" Olive E Mrs nurse r2709 National av
Craw Helen R Mrs tchr City Sch r4318 Maryland
" Ray driver E J Smith r563 5th av
Crawford A Bergman tchr h3245 Canon
" Al ticket clk SFRy r4161 Campus av
" Al C (Lillian) h2404 F
" Albt P (Margt) hlpr Gas Co h2520 G
" Alice (wid C A) h3345 Gregory
" Alvin M (Lucy) carp h2514 Commercial
" Ann Mrs nurse r3557 41st
" Ara atdt County Hosp
" Artee (Jessie) hse clnr h3004 Imperial av
" Barbara J sten SCTCo r1448 Dale
" Benj F r2011 Logan av
" Bernice F sec C C Pease h1830 2d av
" Beryl R tchr City Sch r1830 2d av
" Blanche S (wid J M) r3985 Texas
" Chas C electn h3652 Louisiana
" Chas S (Ethel) used cars 2272 Pacific blvd h3502 Pringle
" Chris W tchr City Sch r3245 Canon
" Christian F Y (Ruble A) h4254 Central av
" Claire E (Grace) slsmn h4614 Mississippi
" Clarence E (Rose) shop supt DM r rt 1 bx 1573
" Clinton W (Marion B) food prod 4235 30th rLa Mesa
" Cora L supvr bond dept City Treas h4442 Campus av
" David J (Margt) h4619 Green
" David W (Helen) slsmn Standard Brands h4456 Arch
" Dorothy r1440 Front
" Earl E (Pearl) sta atdt W B Shelton h3647 Collier av
" Earl J (Eva J) sta atdt W B Shelton h2144 30th
" Edw V pntr h838 San Juan pl
" Emma Mrs h3144 Juniper
" Ethel W lndywkr Kelley Lndy Co r3502 Pringle
" Floyd B mech F F Crawford r3416 Arnold



# FRED C. SILVERTHORN & SONS, INC.

FEED--FERTILIZER--FUEL

1501 MARKET STREET TEL. FRANKLIN 7151

CRAWFORD
" Floyd F (Frances E) auto repr 1169 16th h 3416 Arnold av
" Frank A cook r2011 Logan av
" Fred lab NAS r3614 Florida
" Freeman C (Carol) USN h1010 16th
" Geo C (Lurline) USN h4230 Arden way
" Geo H (Myrtle) plmbr A O Reed & Co h4167 33d

**CRAWFORD GEO M (Chloe U) Business Manager City Board of Education, h3142 Horton Av, Tel Jackson 2365**

" Geo R slsmn r4561 Campus av
" Harold F (Sarah E) priv sec SFRy h4641 Campus av
" Harriett J Mrs r344 Grape
" Ida Mrs h1928 3d av
" Irma maid r1240 C
" Jack B (Jessie) whsmn WSGCo h4353 43d
" Jas E (Stella) USN h1684 Cable
" Jennie (wid C I) h3636 43d
" Jessie (wid John) h1540 5th av
" John A (Almira) photog h4020 Utah
" Jos G (May) slsmn NBCo h1137 Sutter
" Leo r519 14th
" Leroy USN h1300 C
" Leroy J (Daisy) mech SACo h4022 Front
" Lester (Myra) electn h2568 India
" Lottie L real est 923 7th av r3144 Juniper
" Lowell A (Betty) sta atdt W B Shelton r 2144 30th
" Mabel B (wid Fred) h3611 Altadena av
" Madge (wid Jesse) h4543 Alabama
" Margt (wid Elbert) r4868 33d
" Mary A (wid F L) h4085 Kendall
" Mary C (wid A W) h2532 K
" Myrtle Mrs h4659 Cherokee av
" Ned C slsmn Sparkletts Drinking Water Corp r2415 La Jolla av
" Olive L (wid J W) h2011 Logan av
" Richd musician US Grant Hotel
" Robt G (Nettie) USMC h4057 Arizona
" Roy T (Mary) gas sta 1002 Garnet av h1052 Missouri
" Saml (Nettie) carp h3780 Oneida pl
" Thos A (Ellen) police SDPD h3345 Gregory
" Thos L (Cecile A) clk h2028 32d
" Thos O (Marjorie) serv mgr City Chev Co h2819 Goldfield
" Walter r3780 Oneida pl
" Walter L (Marie) USN r968 19th

**CRAWFORD WILL C (Kath C) Supt City Schools, h1985 Guy**

" Wm T (Lucy) USN h4075 Texas
" Wm W (Jessie A) phys 861 6th av R403 h3546 4th av
Crawley Augusta D (wid M C) h1626 Upas
Crayne Lloyd O (Gladys) claim examiner State Compensation Ins Fund h3860 38th
Creamer Chas E (Tillie) mach NPWD h4341 Beta
" John J shop formn Ed Poe Furn Co r4192 Univ av
" Lena M Mrs h3836 Mississippi

**CREAMLAND DAIRY PRODUCTS (See Mountain Meadow) 4600 6th Av, (Extension) Tel Jackson 3171**

Creaser Geo h2642 5th av
" Henry W clk PW r2642 5th av
" Phillip slsmn LWBCo h2642 5th av
Creasey O Rollins (wid Edwin) h274 S 36th
Creasman Guy cook Glenn Glassford
" Robt h3928 Park blvd

**CREDIT BUREAU OF SAN DIEGO INC, R H Liggett Pres, C W Williams V-Pres-Mgr, Collections and Credit Reports, 510 United States National Bank Bldg, 1023 2d Av, Tel Franklin 7135 (For further information see left side lines and page 24 Buyers' Guide)**

**CREDIT RESEARCH BUREAU (J C Hayes) Credit Reports and Collections, 500 Granger Bldg, 964 5th Av, Tel Main 1643**

**CREDITOR'S PROTECTIVE SERVICE, E M Albright Mgr, 716 Electric Bldg, 861 6th Av, Tel Franklin 1737**

Cree Bernard A (Mary C) h1355 Granada av
Creech John D (Florence) carrier PO h3738 43d
" Norma r3738 43d
" Norman P (Bernice) USN h1920 Howard av
Creecy Dorothy Mrs mgr Salem Hotel r1335 J
" J Andw (Dorothy) candymkr h1335 J
Creed Edith Mrs r1821 Bacon
" Jos C (Maye) restrwkr h1807 Mission av
Creekmur Albt S (Anna L) jan Commonwealth Bldg h4030 Chamoune av

Creel Alice H (wid H M) h2403 Pamo av
" Kathryn sten r3952 National av
" Kenneth E r3026 Date
" Nina P Mrs h3952 National av
" Phyllis r3952 National av
" Ward A (Iva M) gas sta 3031 Date h3026 do
Creelman Alice B nurse City Sch h1632b Upas
" Chas F (Anna G) estimator Gas Co h2975 F
" Donald h3443 Curtis
" Frank A (Kate) blksmith h3953 Florida
" Jas A h4656 North av
" Jas L (Charlotte) meter rdr Gas Co h2776 E
" Laurence L (Orel B) emp UTI&TCo h4656 North av
" May E Mrs h2955 F
" Robt J (Jane) clk Westn Lbr Co h3936 Idaho
Creer Cath (wid Richd) hskpr YMCA h2916 Landis
Creese Daisy B Mrs dental asst J C Campbell Dentists r3020 Columbine
" Forrest S surface grinder Riggs Optical Co r3725 Swift av
" Helen Mrs h3725 Swift av
" Raymond A (Daisy B) h3020 Columbine
" Sidney S (Thelwyn) optician Riggs Optical Co h3819 39th
Creger Alice r1957 4th av
" Alice M Mrs smstrs h1038 F
Creider A Spence USN r3828 Fairmount av
" Roy B (Hazel B) restr 4156 Univ av h3828 Fairmount av
Creigh Ethel A librn in chge of branches Co Free Library rCoronado
Creighton Cyril A auto park 1228 4th av servmn Duplex Water Percolator Co h4104 Kansas
" Edw h1852 Chico
" Eliz M r4104 Kansas
" Idalia (wid J M) r4104 Kansas
" Jas S (Mary) USN h1925 Albatross
" Laura (wid W S) h2929 1st av
Creilly Marietta lndywkr Jean La Caze r809 10th av
Crell Jean F (wid W F) h2327 Brant
Creller Chas J (Ida M) ins 4020 Van Dyke av h4022 do
Crelley Frank (Marietta) h809 10th av
Cremer Dorothy A r4228 St James pl
" Ralph T (Dorothy D) h4228 St James pl
Cremidas Anglo (Olga) (White Owl Cafe) h 1811 F
Crescent Cafes Inc office 1122 4th av restrs No 1 ft of 5th av No 2 950 Harbor
" Furniture Co (F A and H H Bump) 3041 Univ av
" Hotel Mrs C S Williams mgr 729 7th av
" Wharf & Warehouse Co B P Carpenter mgr 1100 Harbor
Crescenzo Louis (Rose) slsmn h3076 K
Cresci Esther r2251 Kettner blvd
" Gaetano (Frances) fishermn h2251 Kettner blvd
Creslena Court 1537 State
Creslo Anthony J (Laura) auto mech A I Anderson h3772 44th
Cresmar Apartments R E Benton mgr h3967 Centre
Cress Mac G (Ruth M) slsmn h4370 33d pl
Cressey Jas T (Jean) USN h3899 Birch
Cressman Berry H (Eliz) USN h1714 32d
Cresson Jas A (Ethel) USN h5052 Brighton av
Crest Apartments Mrs Olive Wilson mgr 1445 B
" Denzil H (Hollis K) lab NAS h4027 Pepper dr
Creston Apartments G W Bowen mgr 1343 C
Crestwick Harry r3744 Park blvd
" Harry L (Martha) USN h3644 Indiana
Creswell David r4930 Niagara av
" Lena h4930 Niagara av
" Minnie B (wid R H) matron SFRy h2010 National av
" Ruth A r1641 29th
" Wm P (Martha C) slsmn h1641 29th
Cretini Gene J (Annette) barber 1730 C h1132 17th
Cretser Chas R (Flora) dredgemn h1807 Front
Creutz Hans J h4138½ 46th
Creveling Dorothy L r4150 Lymer dr
Crew Mary H Mrs slswn Walker's r310 Ash
Crews Jeremiah V (Nancy L) USN h1012 Johnson av
" John H (Claudia) coll clnr h1837 Vesta
" Lycurgus C (Nellie) h1628 B
Cricksman Bennie (Frances) porter JD&ABSCo h526 S Evans

HENRY STODDART AUTO WRECKING

PARTS FOR ALL CARS

CARS BOUGHT · FOR CASH

1ST AND G
Tel. Main 1880
SAN DIEGO

PAINT
MANUFACTURERS
House Paints
Enamels
Varnishes
BENTON
ROOF & PAINT
CO.
2136 Kettner Blvd.
Franklin 5108
ROOF
CONTRACTORS
"Factory-to-You"
prices on
Quality Paints
Established 1910

Studebaker
J. R. TOWNSEND CO., INC.
DISTRIBUTORS - SALES - SERVICE
STUDEBAKER CARS
WILLARD BATTERIES
PHILCO AND MOTOROLA RADIOS
STUDEBAKER TRUCKS
STUDEBAKER DELIVERIES
FIRESTONE TIRES
State at B Street • Telephone Franklin 1287

FOR SALE
Realtor
LOANS
KEEFE REALTY CO.
3915
EL CAJON BLVD.
Tel. Talbot 2144
Exchanges
Insurance

PIONEER TYPESETTING COMPANY
LINOTYPE
MONOTYPE
COMPOSITION
859
Second Av.

Crie Edw P (Ruth M) gas sta 3205 Mission blvd h3236 Bayside walk
Crigler Albt h3020 Webster av
" Nina B nutritionist Cal Dairy Council h3644 Front
Crim Lawrence F slsmn W O Cain
" W C (Cora) h525 Spruce
Crimmino Con r1525 28th
Cringan Hugh (Mary) emp Goodwill Industries h4674 Polk
" Hugh jr (Vea) chauf E L La Salle h4678 Polk av
Crippen Apartments Mrs Cecil McMillan mgr 1137 12th av
" Lulu Mrs librn h208 W Ash
" Roy D (Madeline) h3939 Park blvd
Crippes Gilbert J baker Safeway r3629 Pershing
" Lena (wid H F) h3629 Pershing av
" Mary A bkpr Safeway r3629 Pershing av
" Mathilda G sec Ralph Kaysen r3629 Pershing av
Cripps Madge soc wkr CWD h1806 McKee
" Margt (wid W R) h3674 Grim av
Crisalli Jos (Josephine) driver h3037 Island av
Criscia John (Antoinette) fishermn h2326 India
" Mary r2326 India
" Nick fishermn r2326 India
" Tony fishermn r2326 India
Crise Myron C r2451 1st av
" Rosa M (wid B L) h3950 Ibis
" Wm H h2451 1st av
Crisler Cecil J (Henrietta) slsmn h419 W Washn
" Chas C (Edna E) h4635 N Talmadge dr
" Henrietta Mrs photog 949 4th av r419 W Washn
" John L h2815 El Cajon blvd
Crisp Jas R (Ruth) h3058 Madison av
" Lynne r3976 Oregon
Crispelle Marion V (wid W F) r4768 College av
Crispin Clement J (Julia) lab NAS h3661 Arizona
" Urban F slsmn r3661 Arizona
Crist Christina bkpr A J Kahn r3573 Acacia
" Geo (Christine) clk A J Kahn r3573 Acacia
" Helene r3573 Acacia
" Mary (wid Nicholas) h3573 Acacia
" Robt A (Dorothy M) auto camp 5278 El Cajon blvd h4270 Menlo av
" Wm D (Genevieve E) mech Peterson Motors h3744 45th
Cristen Chris tailor Frank Rozman r1434 5th av
Cristler Hal (Aileen) h228 S 34th
" Maude G Mrs nurse r1620 7th av
Criswell Libby A maid 244 W Robinson av
" Louis (Constance) lab r3540 42d
" Louis E (Alice M) h4675 Louisiana
" Roy H beauty opr r2010 National av
" Saml R (Carmelita) reporter Superior Court h4663 Campus av
Critchfield Ella mlnr r840 B
Crittenden Alberta G (wid H B) h745 Robinson
" Carl (Nelle M) USN h4240 Wightman
" Ernest C atdt R M Stafford r4065 Front
" Sarah Mrs waiter h4065 Front

**CRITTENDEN THOMAS T (Cynthia) Attorney-at-Law and Notary Public, 208 Commonwealth Bldg, 524 B, Tel Franklin 6119, h3657 Kite, Tel Hillcrest 2332-J**

Crivello Chas fishermn r1833 Pacific blvd
" Esther r2317 Columbia
" Frances r2344 State
" Frank (Nemfa) fishermn h2333 Columbia
" Frank fishermn r2344 State
" Fred clk r1904 Union
" Fred (Anne) fishermn h2010 India
" Grace (wid Peter) cannerywkr r1833 Pacific blvd
" Jack (Jacqueline) v-pres Sun Harbor Pkg Co h2540 Columbia
" John cannerywkr r2317 Columbia
" Josephine cannerywkr r2333 Columbia
" Lorenzo fishermn r1833 Pacific blvd
" Mariano (Rosaria) fishermn h2317 Columbia
" Peter fishermn r2317 Columbia
" Peter fishermn h2344 State
" Saml (Isabella) fishermn h2243 Curlew
" Saml fishermn r2306 Union
" Vincent carp r2317 Columbia
" Vincent (Lena) h1904 Union
" Vito fishermn r1833 Pacific blvd
Crock Jas R (Mary A) pantrymn Saddlerock Grill h2123 Moore
Crocker Aleen beauty shop 741½ 12th av
" Ernest r642 17th
" Fred J r3645 Park blvd
" Hazel (wid J E) h2520 Congress

**CROCKER**
" Jas O (Loretta) electn J F Zweiner h4466 41st
" Jennie (wid Marine) h875 34th
" John B mech r4541 Fanuel
" L J (Eileen) jan City Sch h3814 35th
" Mabel beauty opr r1545 2d av
" Saml L (Selma A) real est 3419 Mission blvd h4541 Fanuel
" Sherwood (Margt) h4737 Natalie dr
" Thos F (Margt E) h1625 28th

**CROCKER-UNION, Wm C Bryant Mgr, Lithographers, Stationery and Labels, 934 8th Av, Tel Main 8161**

" Wm A (Mollie M) lab h3778 Cherokee av
Crockett Clinton V (Radner & Crockett) r4335 Maryland
" Darrell L (Mabel) mgr Majestic Malted Milk Shop h104 16th
" David G br mgr Safeway r3092 Cedar
" Florence waiter Tuna Cafe r450 5th av
" H Rush (Winifred) h2404 Monroe av
" Harriett sec Auto Club r4089 3d av
" Oren O (Henrietta F) slsmn WPF&Co h 3743 Texas
" Violetta Mrs clk U-TPCo r4206 Fairmount
Crockell Paul r641 14th
Croft Carrie (wid Jos) h121 Lewis
" Frank h2243 K
" Frank A (Eliz) clo clnr h121 Lewis
" Harold W (Ethel M) chauf UPS h3482 Bway
" Jeanette restr 2038 India h1634 Front
Crofton Lee A cash FWWCo r ft of G
" Wm B (Lee) marine engines ft of West G
Crofts Leonard gdnr Court House r6919 Mohawk
" Wm H (Jennie O) hlpr Naval Hosp h6919 Mohawk
Crofut Geo R (Bessie) purch agt S&COCo r4561 Campus av
" John R (Ethel) atdt K L Taylor h335 W Ivy
Croghan Alice B Mrs r310 Ash
Croka Wm B (Sybil) lieut col USMC h2408 Albatross
Crokat Carrie H S (wid E A) h5041 71st
Crolic Edw (Della) h752 10th av
" Saml T h1442 10th av
Croll Melvin H (Anna) h3619 Logan av
Croller Albt r3942 8th av
Cromar Albt E (Williametta) carp h3792 Front
Cromartie H Dale (Gertrude) mech h4727 Utah
Crombie Frank E (La Verne) USN h918 27th
Cromer Carl E (Jessica) h4002 Fanuel
" Clarence I (Minnie M) h2023 Market
" Clyde W (Mildred) mgr Shipkey & Pearson h3262 Grape
" Gibby msngr Pacific Messengers r1927 Market
" Gordon R (Moralia) slsmn Hage's h1614 Meade av
" Robt E clk Safeway r4002 Fanuel
Cromwell Chas (Helen) bottler H J Waters r2704 Chaffee
" Ida r2456 E
Cronacher Philip Z (Maude L) h4477 50th
Cronan Eliz G r2950 6th av
" Nell G (wid W P) h2950 6th av
" Nellie M r2950 6th av

**CRONBURG DRAPERY STUDIO (Earl G Cronburg) Draperies, Upholstering and Slip Covers, Alterations, Estimates Given at Your Home, 1009 University Av, Tel Jackson 6468, Res Tel Randolph 2540**

" Earl G (Orpha M) (Cronburg Drapery Studio) h4062 39th
" Orpha M Mrs interior dec Cronburg Drapery Studio r4062 39th
" Verena M r4062 39th
Croner Wm (Ruby) lab h1938 Logan av
Cronhardt Lillian (wid W) r867 20th
Cronin Christina Mrs mgr Ashleigh Apts h546 Ash
" D L h1721 4th av
" Jos clk Hotel Churchill r827 C
" Robt E (Jane) USN h3659 Jackdaw
" Wm J real est 625 Bway R414 r730 7th av
Cronkhite Verne F (Barbara) slsmn h3949 Albatross
Cronland Cody ftr Mrs M J Swan r3582 Dwight
" Cora C (wid Chas) h3582 Dwight
Crook David A (Louise G) h4665 Oregon
" Geo hlpr F I Wheeler r1957 4th av
" Revella Mrs r1468 India
" Wayne pntr r519 14th
Crooks Enid H clk UTI&TCo r2861 Chatsworth blvd
" J R r1244 10th av



$10 TO $300 LOANS ARRANGED
LOCAL LOAN CO INC
LOANS TO SALARIED PEOPLE ON SIGNATURE ONLY
726 BANK OF AMERICA BLDG. 6TH & BROADWAY • FRANKLIN 7317

CROOKS
" J S plmbr h2018 G
" Nolan R mgr Expo Stucco Co r525 Spruce
" Robt B (Enid) recorder Gas Co h2861 Chatsworth blvd
" W P (Edith) mech BMCo r1628½ Meade av
Croom Thos J lab City Water Dept r214 S Escuella
Croome Clifford r4860 Newport av
" Harry mach r4860 Newport av
" Wm C (Jessie) mach r4860 Newport av
Cropley Wm L clk Gas Co r1120 W Lewis
Crosbie Alf G (Cath) h3166 Mountain View dr
" L E h2927 4th av
" Rahea E br mgr Mode O'Day r2927 4th av
Crosby Amy tchr Francis W Parker Sch r3645 Park blvd
" Caroline L tchr City Sch r2875 Redwood
" Douglas W (Edna) pntr h3321 Central av
" Edwin J tchr St Augustine High Sch for Boys
" Frank r842 India
" Frank M (Ethelyn K) tchr City Sch h4965 Catoctin dr
" Gordon K h1471 Union
" Harry mech r3840 Van Dyke av
" Howard (Sigrid) h4764 Kansas
" Jas (Alice) h129 W Date
" Jos (Ann) lab h rear 2551 L
" Kenneth W r1471 Union
" Leonora L (wid A L) h3742 5th av
" Paul r930 20th
" Paul L emp RECo r2962 E
" Paul T (Dorothy B) comdr USN h3031 Lytton
" Peter (Alma) h611 13th
" Robt B (Ruth) pntr h4231 Montalvo
" Thelmer A (Patsy) USN h2879 Boston av
" Walter R (Neva) jan Teachers College h 2962 E
" Wm h2875 Redwood
Crosier Howard O cash W-MCo r4418 36th
" Jason A drftsmn Gas Co h4418 36th
" Percy M (Julia) ofc mgr AF h4599 Monroe

**CROSKEY ANDY C (Bessie DeW) Plumbing Contractor and General Repairs, Hot Water Heaters, 145 West F, Tel Main 2280, h4072 Front, Tel Jackson 6016**

" Etta L Mrs h4783 Voltaire
Crosley Cleo smstrs r1654 7th av
" E Jas (Laverne) USN h3949 Portola pl
" Ernest B (Nina) USN h3745 10th av
" Raymond B garagemn R E Edwards r403 Nutmeg
Crosnoe E Robt USN r2519b G
Crosnow Ben (Jessie) USN h4622 Campus av
Cross Andw h3504 J
" Bertha M (wid A D) r3846 Fairmount av
" Chas E h4952 Niagara av
" Dena (wid Jacob) h3720 37th
" Donald H (Lynda) USN h4488 Central av
" Earl h6385¼ Imperial av
" Edw J r3720 37th
" Eliz (wid Robt) h3267 National av
" Ellen r3223 Dalbergia
" Frank r4576 Vista
" Frank W (Lydia) formn SCTCo h4576 Vista
" Harland H (Temake) h918 19th
" Harlow A r1139 5th av
" Henry D (Lola) roofer h4270 47th
" Howard C (Helen) mech h2828¼ India
" Ida M Mrs notary 625 Bway R345 h5977 Valeway
" Irvin N prin La Jolla Elementary Sch h1520 Van Buren av
" Irving S sergt USA rFort Rosecrans
" Jack (Helen) prsr Am Clnrs r2828¼ India
" Jas A (Fannie M) firemn SDFD h3050 Valle
" Jas L (Letitia) h3223 Dalbergia
" Jas R h3844 Dalbergia
" Jennie S (wid David) h1422 31st
" John F reg ofc mgr City Sch r4112 Kansas
" Lora E h3728 Ray
" Margt V ofc sec Catholic Welfare Bureau r 1567 3d av
" Maurice H (Dorothy) constrwkr h4508 Louisiana
" Mercedes Mrs h455 21st
" Neil mech r4576 Vista
" Paul T (Carrie) restr 717 F h743 10th av
" Ray C (Georgia) repair shop 2611 Univ av h3140 Market
" Rebecca Mrs r2731 Newton av
" Rosie E (wid Le Roy) h920 19th
" Rupert G (Ruth) br mgr Safeway r4630 38th
" Thos G (Cath J) acct 530 Bway R930 h561 San Fernando

CROSS
" Wilbur W credit adj Walker's h840 Redondo ct
Crossley Arth L (Hazel M) mach h4434 Texas
" Hazel M clk MW&Co r4434 Texas
" Phyllis E waiter r4434 Texas
Crossman Bert r1525 28th
" Edythe M bkpr Curly Rowcliffe's r433 Dodson
" John R (Virginia) USN h1229 10th av
" Russell (Edith) br mgr Safeway h433 Dodson
" Wm H atdt Naval Hosp
Crosson Esler E (Eliz) h3637 32d
Crosswaite Albt W (Mardell) firemn SDFD h 3466 Polk
" Benj (Hortencia) cement fnshr h730 11th av
" Wm J (Marguerite) h730 11th av
Crossway Louise Mrs h5035 34th
Crosswhite Gladys Mrs h1643a 30th
" Leonard P bellmn r1643a 30th
" Raymond bellmn Hotel Embassy
" Riley bellmn Hotel Embassy r1643a 30th
Crosthwaite Chas F (Grace) millmn W-MCo h3620 Logan av
" Evelyn M tel opr Mercy Hosp r602 S 38th
" Hilbert clk r602 S 38th
" Marcus H (Christina) pile driver h602 S 38th
" Raymond plmbr r3764 Florence
" Rita (wid Chas) h3764 Florence
" Rudolph T (Mary) ranchwkr h3567 Newton
Croston Jack (Margt) gro 333 25th
Crothers Harry F (Marguerite) h2400 A
Crotsenburg Chester N br mgr W C Everett rEl Cajon
Crotts Bert R (Freda V) pntr h4778 Dwight
" E L h4208 34th
" Ralph r1124 Union
Crotty Dora H Mrs h3073 Ocean View blvd
Crotzer Claude K (Lillian A) pipefitr NTS h3778 Mississippi
Crouch Annie P Mrs h265 S Ozark
" Arth E (Ruth) aircraft wkr h5146 Long Branch av
" Chas C lawyer 625 Bway R435 r2621 28th
" Herbt r4670 Biona dr
" Jas E (Mary P) tchr Teachers College h6912 Mohawk
" John C W (Mary E) cook h308 Grape
" L Jerome (Dorothy) acct Bd of Educ h4537 Georgia
" Patricia waiter r3818 Florida
" Theo C porter FAS&SS r3181 L
" Walter r308 Grape
Croughan Cath (wid Michl) h439 West G
Crouse Lena P (wid W M) tchr City Sch h216 W Maple
Croutch Vaugh C (Allison) h3652 3d av
Crow Alta W h918 Johnson av
" Carrie Mrs h4571 32d
" Clyde M (Margt P) h4854 Hart dr
" Cyrus H (Ethel) gas sta 4185 Pacific blvd h4419 Montalvo
" Donald (Thelma) carp VCSFCo h4922 Panama pl
" Frances E r2849 A
" Hal H plant supt VCSFCo rLa Mesa
" Harry P mfrs agt 867 7th av rLong Beach
" Jesse M (M Ethelyn) mech h2849 A
" Jas V barber H J F Howard r319 Plaza
" Jasper M lab r620 3d av
" L Cath clk SR&Co r4837 Del Mar av
" Lawrence J (Anne) osteo 3793 30th h4023 Iowa
" S J h3728 Central av
" Susan E (wid L N) h4578 35th
" Thayer A (Genevieve E) slsmn BR&PCo h4454 McClintock
Crowder Jesse A (Kleo) USN h3183½ National
" Lester (Josephine) auto electn 1224 Front h3747 Granada av
" Marjorie Mrs h470 20th
" Merrill (Klara) USN h3933 Centre
" Norman M (Kath) lab h3754 Cherokee av
" Rose (wid I E) h1170 10th av
Crowdus Jas A (Mary B) radio techn h1792 Bacon
Crowe A L chauf Seaside Oil Co
" Betty N r3745 45th
" Elmer (Birdie) rep Hill Richards & Co h 3052 Palm
" Emma L (wid Phineus) h3795 Granada av
" Gertrude Mrs h1266 10th av
" Leslie E (Therese) USN h3411 40th
" Matilda V (wid E F) h3658 Herman av
" Olive nurse County Hosp
" Rufus L (Wilda) USN h4471 52d
Crowell Abbie E (wid F C) h1652 3d av
" Arch F h4481 51st

DIRECTORY LIBRARIES
A Directory Library containing City Directories from all over the Country is maintained at the San Diego Chamber of Commerce for your convenience—free to consult whenever you desire
This is Part of OUR Service
San Diego Directory Co.

SAN DIEGO'S MOST COMPLETE DEPARTMENT STORE
MONTGOMERY WARD
B STREET AT EIGHTH AVENUE • PHONE FRANKLIN 7781

# V. WANKOWSKI & CO. INC.

V. WANKOWSKI
F. R. CORBETT
F. F. EDELEN

INSURANCE - SURETY BONDS

343 SPRECKELS BUILDING



WESTERN SALVAGE CO.

STORE - OFFICE AND RESTAURANT FIXTURES

NEW AND USED MERCHANDISE OF ALL DESCRIPTIONS

Army Goods, Tents Tarpaulins Our Specialty

1451-1471 MARKET BET. 14TH & 15TH

TEL. FRANKLIN 3186



ROSS & ROSS

BOOK BINDERS

Account Books
Loose Leaf Binders
Loose Leaf Sheets

860 Third Av.

Phone, Main 3306


CROWELL
" Ethel Mrs lndywkr r1477 Market
" Francis O (Freda) mariner h2734 Main
Crower Wm J (Eliz) slsmn h1946 Moore
Crowfut John R sta atdt K L Taylor
Crowl Grace h2172 Front
Crowley Alphonso F h3951 Iowa
" Ann sten r2421 Bway
" Augustus F credit mgr-office mgr Haas Baruch & Co rChula Vista
" C E Mrs h2421 Bway
" Carrie r1512 Robinson av
" Chas E (Gertrude A) slsmn h3530 Bancroft
" Edw D USN r1769 Neale
" Emma h1512 Robinson av
" Emmett (Ruth) h4270½ 34th
" Geo M (Pauline) mgr New Plaza Hotel h 1037 4th av
" Harry r219 W Lewis
" Helen sten r4270½ 34th
" Jas F (Thalia) pntr h1267 18th
" Jas S pistr h2948 Haller
" Jessie waiter US Grant Hotel r2684 Mission blvd
" John P (Hazel P) USCG h1170 Barcelona dr
" Justine cash US Grant Hotel h3951 Iowa
" Lois clk MLICo r2421 Bway
" Margt E (wid J D) h7345 La Mesita pl
" Rose Mrs clk h2616 National av
" Simeon W h219 W Lewis
Crown Albt R (Audrey) emp US Grant Hotel h918 21st
" Ice Co Wm Burdock eng plant 1943 Newton
" Margery P typist NAS r2138 Pine
" Marjory r140 W Bway
Crownover Ella (wid C R) h3909 Gamma
" John M (Magdalen T) chauf KWCo h3656 Filbert
" Jos F (Mary) rancher h3909 Gamma
Crowshaw John clk Welcome Hotel r444 G
Crowther Fred P (Enid I) journalist r3510 Park blvd
Croxall Fredk J (Margt) slsmn R D Maxwell Co h3755 Pringle
Croxton Rose Mrs h3942 Florida
Croy Annie E (wid J T V) h3120 Grape
" Clyde E (Florence) slsmn h2928 Laurel
" Ethelwyn r3120 Grape
Crozier Clara (wid Frank) h3708 Elliott
Cruickshank Andw W h3836 Alpha
" Geo H (Frances) phys 861 6th av R601-06 h3518 Lark
" Stewart carp h4176 Vermont
Cruise Lawrence J (Theresa) liquors 3863 5th av
Crum Jas A (Rose L) h3212 Lowell
" John D r4467 Saratoga av
" Leslie A (Fay) h4467 Saratoga av
" Sherman W real est 521 B rm 506 rNational City
" W R h825 Johnson av
Crumbley Jos E (Mabel) mech h4792 Morena blvd
Crumley Donald P (Trudie) USN h4115 Swift av
" Edna waiter D A Gamble
Crummer Ann A r3575 43d
Crump Lial M (Margt) chauf YCCo h734 18th
" Marvin clk El Cerrito Mkt
Crumpton Ira D (Elsie) pntg contr 3785 Boundary
Crumrine Donald O (Emma) mech SACo h4137 Florida
" Franklin H checker PW r4447 Park blvd
" Fredk (Mary S) h4447 Park blvd
Cruse Dorothy r1968 2d av
" Ferne r905 20th
" Jas S r844 20th
" John E r868 Union
Crusoe Florence Mrs (North Park Knitting Lounge) h3627 33d
" Geo F bellmn r3627 33d
Crutchett Ralph H line assigner SCTCo r3753 Herbert
" Rena P (wid H J) h3753 Herbert
Crutchfield Emmeuel O (Caroline) emp BV&S Co r106 West B
" John M (Veta) h3429 Olive
" Wm J (Ila) h1242 Front
Cruz Al driver U-TPCo r155 17th
" Arth D (Rita) fishermn h3136 Garrison
" Cleo Mrs h3003 K
" Dionicio (Beulah) USN r1629 India
" Dominic restrwkr r536 5th av
" Domingo cook Hamiltons
" Evangeline r1432 State
" Frank (Jennie) fruitwkr r3716 Birch
" John chef Maryland Hotel r716 F
" Jos M (Carolina) lab h1432 State
" Jos M jr lab r1432 State

CRUZ
" Louis (Frances) blksmth h416 25th
" Louise r1811 Reed av
" M steward U S Grant Hotel
" Mateo (Marion) lndywkr h rear 1418 F
" Paul restrwkr r436 5th av
" Ralph (Jacinta) r1432 State
" Ralph (Helen) lab h743 W Hawthorn
" Rita lndywkr Cleancraft r3136 Garrison
" Ruth r1432 State
" Ruth Mrs h1455½ Island av
" Sobarso maid 106 Thorn
Cruze Elsie h3462c India
" Geo A driver Triangle Transfer & Stge Co r 655 6th av
Crystal Palace Building 525 E
" Palace Garage 860 6th av
" Pier W end Garnet
" Pier Villas Donald Ballantine mgr W end Garnet
" Sami (Nevada) artist h4060 Nordica av
Cuadras Ernest (Siria) coach h1012 Sicard
Cubbison Frank D (Vinnie A) h3920 Kansas
" Sophia Mrs r3920 Kansas
Cudahy Packing Co end of Buenos av
Cudal Thos hskpr 5333 Palisades rd
Cuddleback Mate P r4205 Trias
Cuddie Wm (Mary) lab h1526 3d av
Cuddy Jas F (Anne M) h4727 Redland dr
Cudigan Raymond L (Rose D) (Standard Roof Co) h3081 El Cajon blvd
Cuellar Frank C coach clnr SFRy r3021 Chestnut
Cuenca Jos h3822 Adams av
Cuesta Amelia (wid Richd) r4136 35th
Cuevas Carlos (Henrietta) rancher h1427 W Lewis
" David r3990 Centre
" Florence hskpr 3452 Cromwell pl
" Henry A (Mary) mech Fisherman's Tuna Pkg Co h3138 Ingelow
" Nata (wid F R) h3990 Centre
" Noreen C maid 3758 Front
" Ralph A (Mary) blksmth h4016 Arista
" Ralph D (Gladys) slsmn Auto Exhibit & Wrecking Co r753 13th
" Sadie M cannerywkr r3138 Ingelow
" Thelma C r1427 W Lewis
Cuff Virginia F sten WPS r5070 Saratoga av
Culbert Jas M (Alice) bkpr h624 41st
" John R h1815 3d av
Culbertson Grace (wid J C) h3636 Indiana
" Jas J (Ethel) h5080 Catoctin dr
" John pntr r4410 Park blvd
" John M (Mary) ins agt h1980 Alameda ter
" Mabel F Mrs h2965 2d av
" Margt F in chg Univ of Cal Extension Div and Cal Alumni Assn r2965 2d av
" Rose h1747 5th av
" Wylie J (Rubye) pharm h1939 Robinson av
Cullen Arth W slsmn P J Clark r516 West C
" Chas C aero mech h4656 Iowa
" Ernest E r1442 3d av
" Esther M Mrs h2042 F
" Gretchen (wid E E) h1442 3d av
" J Clifford (Nora) slsmn Furmbilt Clothes Shop h1267 14th
" Josephine emp U S Grant Hotel
" Louise r1968 1st av
" Maude E (wid F J) h4821 39th
" Nannie A h1968 1st av
" Thos F (Mariam A) USN h4722 College av
" Wm F slsmn USS r4821 39th
" Wm W (Annie) pntr h1608 A
Cullens Madeline B Mrs h921 25th
Culler Arth E (Margt) USN h3128 Chamoune av
Culley Darwin W (Jewell) slsmn HMCo r3924 10th av
" Geo O (Lillian) trav frt age SPCo h915 W Maple
" Margt r2521 B
" Minnie L (wid A P) h2521 B
" Thos E (Clyde) slsmn Smith & Haight h 4752 Oregon
" Wm D (Jewell D) mech h3926½ 10th av
Culligan C E r1435 F
Cullinane Joan r4168 5th av
" Michl h4168 5th av
Culling Diane br mgr Albt Sheetz Mission Candies r3619 Albert
Cullison Robt h4117 Georgia
" Wilbur L (Bertha) sht mtl wkr Cons Aircraft Corp h4744 Narragansett av
CULNAN EDGAR B (Elenora A) V-Pres Western Lumber Co and Sullivan Hardwood Lumber Co, h3701 Curtis, Tel Bayview 4743
Culp Alvin B (Gertrude) USN h350 18th
" Chas H h1728 K
" Howard S (Margt) h4883 34th
" Laurence O storekpr NSD r4883 34th




HOME FEDERAL SAVINGS AND LOAN ASSOCIATION OF SAN DIEGO

945 SEVENTH AVE.

FRANKLIN 6417

Insured Savings
Current Rate 3½%
Withdrawal Privileges


CULP
" Odie V (Mary) USN h1233 15th
" Pearl A opr SCTCo r4883 34th
" Sami B (Margt) h5672 Olvera av
Culver Andw D (Elsie) USN h3866 39th
" Burton G (Beulah) (Culver Heating Equipment Co) h2520 Dwight
" Celia (wid F L) h3759 31st
" Chas slsmn Coast Motor Parts Co
" Edw H (Edna J) dep bldg inspr CID h3071 Bway
" Eliz C (wid F D) h4557 Kensington dr
" F M h2927 4th av
" Fred USN r4557 Kensington dr
" Geo P (Zada) h1990 Wilbur av
" Geo W (Eliz) (Culver Heating Equipment Co) h2429 Market
" Harold B W asst sec San Diego Aerie No 244 FOE r3759 31st
" Harry G emp Ryan Aeronautical Co r3512 Newton av
" Heating Equipment Co (B G and G W Culver) 702 Front
" Helen C ofc sec City Attorney r2429 Market
" Henry H (Clara M) h2760 K
" Herbt A mgr Glenwood Apts h3019 5th av
" John D clk Mrs E M Moyer r4989 Trojan
" John V (Lulu) mech h1330 Dale
" Lillian A (wid W W) r4715 Soria dr
" Mary F (wid J G) h4793 Auburn dr
" Watson W jr (Virginia E) h3203 Grim av
" Wm R (Lanie) shtmtlwkr h3721 Myrtle av
Culwell Herman r2155 State
" Leslie (Fern) mech h2155 State
Culy Donald O (Virginia) glazier Kizer Top Shop h2475 Island av
" Frank O (Bessie) trucking 330 7th av h2477 Island av
" Harold F (Geraldeen) chauf h1019 S 31st
Cummings Alice (wid W O) r3668 Dwight
" Alton B (Grace) cond h2885 Madison av
" Benedict P (Barbara) driver h4225 44th
" Chas S (Mildred) USMC h3802 Centre
" Claude D (Laura) hod carrier h2885 Boston av
" D B h4527 30th
" Danl clk J R Moulton
" DeWitt B (Clara) servmn FAS&SS r4341 10th av
" Edwin B (Amy) USN h6324 Bach av
" Eliz C r3640 Utah
" Glen W mech ECPCo r1439 Russ blvd
" Glenn A (Dorothy) mech h3832 4th
" Harry D (Ann) h4644 31st
" Howard R USN r4259 Marlborough
" Ida I (wid E T) h4657 Ohio
" Jas P r4170 Falcon
" Jas W (Ellen) h4259 Marlborough
" Jas W (Virginia) h4705 Polk av
" Jean r1965 2d av
" John J drftsmn r4021 37th
" Jos B (Guadalupe) carrier PO h4021 37th
" Kath L (wid Francis) h3585 5th av
" L R h4341 10th av
" LeRoy r2553 Albatross
" Lewis H (Lucy) pntr h3852 3d av
" Malcolm B (Elsie J) candy mfr 746 State h 1419 Hornblend
" Marguerite Mrs h2553 Albatross
" Norris D (Eliz) USN h1938 Bway
" Oscar h4146 46th
" Raymond M (Ruth) USN h4458 30th
" Silas H (Mollie) h1244 10th av
" Stuart A (Lois F) contr h4170 Falcon
Cummins Carl C (Fern) eng h4035 Fairmount av
" David F r729 7th av
" Elery A (Juanita) clk DL&SCo h4357 Central
" Ida P Mrs h3828 Cherokee av
" Jessie E (wid C H) h810 Queenstown ct
" John W Rev (Agnes R) pastor Christian Missionary Alliance Ch h1221 Hayes av
" John W jr driver Benj Negris r1221 Hayes av
" Juanita P clk NDS r4357 Central
" Nancy F (wid J H) r3230 Grim av
" Peter (Marie) bldg contr 4822 Wightman
Cunah Mary S (wid D C) h4178 Adams av
Cundell Chas B h1821 Bacon
Cundiff Richd T (Lottie) h4490 Menlo av
Cundy Jas E (Mary E) USN h3421 Isla Vista dr
Cuneo Chas J (Anna) chauf h4386 Adams av
Cunneen Chas M (Elsie) USN h4679 Biona dr
Cunning Mary F (wid T H) h2147 Ft Stockton dr
" Winifred G asst Pub Library r2147 Ft Stockton dr
Cunningham Amy I (wid Howard) jan Pub Library h4704 Del Monte av
" Anna Mrs h3812 Villa ter
" C Ray (Mabel) (Cunnningham Court) h2222 30th

CUNNINGHAM CLARENCE E, Osteopathic Physician, 939 Bank of America Bldg, 625 Broadway, Tel Main 8004, h4144 Lark, Tel Jackson 1007
" Clark D (Doris) nursery 6873 El Cajon blvd r4780 70th
" Clyde R (Geraldine) dentist 625 Bway R800 h 3243 Xenophon
" Court (E R Cunningham) 2222 30th
" Donald H (Rose) asmblr LRECo h3567 Central
" Douglas wtchmn r2220 5th av
" Edw r1040 44th av
" Eileen M opr SCTCo r1325 Fern
" Ernest C (Charlotte) r3330 3d av
" Evans S (Nell) clk Municipal Court h3767 Arnold av
" Flora K h2220 5th av
" Florence E Mrs h4163 45th
" Floyd M slsmn r1429 2d av
" Frank (Mildred E) pntr h3476 Filbert
" Geo pharm r4704 Del Monte av
" Geo E deckhand SD&CFCo r4704 Del Monte av
" Gilbert F (Evelyn) electn h2625 Univ av
" Glenn D jan JD&ABS Co r1403 Lincoln av
" Gordon J (Pearl I) slsmn AF h4130 San Miguel av
" Harry h2022½ 4th av
" Helen A (wid J M) h236 S 40th
" Herbt lab r414 G
" Hugh (Carrie) h4068 Iowa
" Irving G (Elsie) USN h209 25th
" Jack C lab Gas Co r4144 30th
" Jas elev opr Watts Bldg
" Jas C h2015 2d av
" John D (Elsie M) osteo 524 B rm 420 h3616 Indiana
" John M h4473 Arizona
" John P (Mary O) chemist h4122 41st
" Jonathan C (Florence) lab Balboa Park h3068 Grape
" Jos (Soledad) lab h1726 Newton av
" Jos restr 3794 National av rNational City
" Jos M (Margt E) chiropodist 625 Bway R802 h4744 Felton
" Lella (wid Arth) r3873 T
" Lola Mrs h1550 3d av
" Louise Mrs h252½ 16th
" Margt Mrs h3024 Suncrest dr
" Mary Mrs r3346 Felton
" Mary M (wid A K) h4730 Boundary
" Matthew Rev asst pastor St Patrick's Cath Ch r3585 30th
" Maurice H (Lillie) h4144 30th
" Mildred D dept mgr North Park Realty r3227 Goldsmith
" Norene A cash Graybar Elec Co r3812 Villa ter
" Orland W sign pntr S H Kress & Co r4704 Del Monte av
" Orville W gdnr r4730 Boundary
" Pearl (wid A A) cook r2580 C
" Russell (Rose) h612 3d av
" Ruth E Mrs ofc mgr HMCo r3341 Grim av
" Thelma H Mrs r4422 40th
" Wanda W (wid Carl) tchr City Sch h532 22d
" Wilbur E (Joyce) carrier PO h4254 Pepper dr
" Willis E (Ruth) carrier PO h3341 Grim av
Cunnison Ruth A (wid Geo) h744 Robinson av
Cunocar Accounting Service V E Bullock pres accts 934 8th av
Cuplin Melissa C Mrs mgr California Apts h941 11th av
" Milo L lab r3864 40th
Cupp Mavin B clk KWCo r3014 Cedar
" Ora M tchr City Sch h1205 12th av
" Oren D (Edith M) h4454 Central av
" Wade E (Mavis) USN h3014 Cedar
Cuppies Henry J (Florine Z) (Georgia Construction Co) h4177 Illinois
" Henry J jr r4177 Illinois
" Zedler clk r4177 Illinois
Cuppy Harold L (Eugenia) USN h340 W Grape
Curd Susan L (wid F F) r824 41st
Curfman Elmer W (Mamie D) h1121 W Washn
Curiel Jos (Francisco) restrwkr h332 13th
Curl Bruce (Mayola H) formn Bd Pub Wks h267 17th
" Florence r832 Capistrano pl
" Florence A Mrs h519 25th
" Harlan H (Lorette) opr SDERy h832 Capistrano pl
Curley Chas prsmn C H Brinegar r rear 3335 Granada av
" Danl F (Margt) cigar mfr 1035 G
" Frank r831 Bway
" John C (Phyllis) tester Gas Co h4140 Florida
" Thos J (Ann) tile setter h4259 42d
Curnow Mary J (wid Saml) r3352 33d
Curran Cath (wid E D) r3432 Logan av
" Cath T (wid D J) r4069 Randolph


MEMORIALS

MONUMENTS

Artistically Designed

CONTI AND SON MONUMENT COMPANY

Granite
Marble
Bronze

3871 IMPERIAL AVE.

PHONE FRANKLIN 2480

# Glen Abbey Memorial Park

San Diego's Modern Cemetery
PERPETUAL CARE

Two Miles East of Chula Vista on Concrete Highway Leading to Bonita
Main Office at the Park • Mailing Address, P. O. Box 822, Chula Vista • Tel., Chula Vista 363



VERNER E. HAWKINS
•
Real Estate
Insurance
Rentals
Loans
•
122 NATIONAL AVE.
NATIONAL CITY
TEL. NATIONAL 460



ROSE COURT FLORAL COMPANY
—
WESTERGAARD BROS.
—
Wholesale and Retail
Florists
and
Nurserymen
—
3705 Crane Place
Tel. Jackson 3208


CURRAN
" Clarence P (Ina) pntr h3432 Logan av
" Francis E slsmn L S Willis r3432 Logan av
" Frank E (Florence) pntr h2528 C
" Jas (Hattie) USN h3918 Georgia
" Lillian Mrs furn rms 2806 Univ av
" Robt L (Mary) h3712 Indiana
" Robt L jr r3712 Indiana
" Wm r642 17th
Curren Roland (Dorothy K) civ eng h807 Nahant ct
Current Rosa N (wid J B) h1032 S Evans
Currey Delburt A (Ethel) chiropodist 1007 5th av R701 h4839 Muir av
" Harold D (Bernice) electn CEW h6870 Brooklyn av
Currie Chas D lab Bd Pub Wks r1223 17th
" Frances Mrs r2440 Dulzura av
" John junk dlr 2765 Commercial h4048 8th av
" Maude A Mrs h3867 36th
Currier Anthony R (Anna) fishermn h2181 Franklin av
" Carl K r3190 Grape
" Edw E (Marie E) pntr h3576 Mississippi
" Frank (Mary) h3146 Dickens
" Geo A r4140 Wilson av
" Geo P (Mary) mech W J Ruhle h4140 Wilson
" Harry L (Freda) driver h2564 Commercial
" Jas H (Ida) lab h1520 Robinson av
" John E cook r2520 G
" Margt G clk Gas Co h3660 Wightman
" Mary Mrs h240 26th
" Mary A (wid Arth) r3576 Mississippi
" Matilda (wid J B) r3660 Wightman
" Mayo (Beatrice E) USN h4457 Mississippi
" Minnie E clk Gas Co r3660 Wightman
" Norman L (Irene) USN h4766 Del Monte av
" Peter R (Mary) USN h3876 F
" R C h732 A
" Thos H (Margt) h2143 Cable
" Walter J (Ardys E) pipeftr CMCo h718 San Luis Rey pl
" Wm waiter Signal Sandwich Shop r1136 17th
Currin Michl S (June) 1st lieut USMC h1002 Sutter
Curry Carroll G fctywkr r4618 Alabama
" Chas lab h1223 17th
" Delwin R (Lucille H) h4477 Highland av
" Dorothy Mrs h4618 Alabama
" Eva (wid R B) h1550 10th av
" Gertrude Mrs mlnr Eliz S Hindle r2930 Juniper
" Harry W (Frances) techn KGB h1263 Essex
" Harry W jr clk PO r1263 Essex
" Ira C (Mae) (Hunt & Curry) h2914 Dale
" John garagewkr r1572 9th av
" John A (Eva) h4477 Polk av
" Jos E (Lora) h2058 Irving av
" Louis B (Gertrude) clk h2930 Juniper
" Ray (Agnes) h516 Dewey
" Russell E (Nadene) h1623 Linwood
" Sarah M r3711 Granada av
" Viola clk Ahrens Bros r231 Redwood
" Wm M (Beatrice) h3932 Eta
Curt C F emp Goodwill Industries r2832 K
" Esperanza Mrs h2856 K
" Helen T Mrs h1304 24th
Curtin John r745 14th
Curtis Alice Mrs waiter h822 16th
" Amy E Mrs sten Bd Pub Wks rSan Diego Hotel
" Anna r2040 Dale
" Arth W (Leona) (Arthur Hotel) h728 Market
" Chas W (Laura F) (Curtis & Conklin) h4324 Hermosa way
" Chester r729 7th av
" David r4565 Campus av
" Delores r4042 Front
" Donald H cannerywkr r3146 Canon
" Dorothy D clk State Compensation Ins Fund r3841 Central av
" Edw H (Bertha F) barber 2867 El Cajon blvd h3545 37th
" Eliz Mrs r1610 Cal
" Esther Mrs smstrs r2980 Juniper
" Ethel N r1344 11th av
" Eurwia E (Helen) pntr h rear 4652 Long Branch av
" Everett N (Kath H) lawyer 625 Bway R435 h2406 Locust
" Fannie Mrs h4341 39th
" Franklyn J (Etelvina) h2537 B
" Geo C (Margt M) USN h1125 S 28th
" Glenn R (Zelle) h1029 Douglas
" Grace (wid Chas) h3859 Swift av
" Harold C (Mona) gro 1873 Garnet h1829 Chalcedony
" Harold P (Madge) dep Dist Atty h3137 James
" Harry gdnr h3263 L

CURTIS
" Helen librn County Hosp r2434 Bancroft
" Herman C (Jessie E) bkpr Glen L Clark & Co h3064 F
" Hotel Marcia J Wright mgr 738 F
" Hubert (Velma) slsmn E B See h4751 Mansfield av
" Jas C (Mary) h3146 Canon
" Jessie E clk SCTCo r3064 F
" John (Martha M) h3841 Central av
" John r3527 Meade av
" John S mech h1435 Grove
" John W (Ova A) h1005 26th
" Julia M (wid N R) h3683 3d av
" Kay Mrs h422 Palm
" Lawrence A (Nina) col USA h3290 6th av
" Le Roy (Helen) lndy 4044 Ingraham
" Leroy N (Letha B) pntr Bd Pub Wks h4042 Front
" Lewis E h1344 11th av
" Lizzie F (wid J W) r204 20th
" Louis F (Dora M) carrier PO h714 Monterey ct
" Mae clk Hamilton's r3841 Central av
" Margt r1435 Grove
" Marsha Mrs sten A H De Riemer r4751 Mansfield
" Mary E (wid Benj) r4784 Panorama dr
" Merritt L (Eunice) truck driver Bd Pub Wks h4565 Campus av
" Paul A (Gertrude) USN h3109 Marlborough av
" Raymond (May) USN h3217 Monroe av
" Rex C (Margt M) h204 20th
" Robt J bottler DPBCo r3791 Arnold av
" Robt R (Margt) (Kistner & Curtis) r1435 Grove
" Russell A (Helen) chauf YMCo h2434 Bancroft
" S Courtney (Etta L) refrig mech h4643 Seminole dr
" Sarah r1545 2d av
" Taylor S (Winnie) carp h3388 Bancroft
" Walter H (Dolores) USN h2512 L
" Warren H watchmkr MW&Co r3388 Bancroft
" Wm P r3137 James

CURTIS & CONKLIN (C W Curtis, G H Conklin) Real Estate and Insurance, Licensed Realtors, 935 C, Tel Franklin 7411

Curtiss Apartments Nellie A Bird mgr 525 Kalmia
" Evan H (Hilda) h4388 Hawk
" J O r1945 2d av
" Mabel H (wid W H) h3738 Herman av
" Walter F (Evelyn) h2542 Albatross
Curzon Cuthbert r4859 68th
" Emma (wid Thos) h4859 68th
" Mary Mrs h1555 8th av
" Oswald (Ellen M) formn CL&MCo h4904 68th
Cusack Mary W (wid J L) h2206 Island av
Cuscito Angelo (Catalina) h946 33d
" Nick lab r946 33d
" Philip J (Helen) gdnr h rear 3065 Elm
Cushing Dorothy W Mrs ofc sec V F Bennett r La Mesa
" Edith r4697 E Talmadge dr
" Francis A (Alice R) USMC h4697 E Talmadge dr
" Geo J (Louise K) USN h940 Ash
Cushman Alvin R r2448 Adams av
" Bruce L (Rose) emp SCTCo h2997 Thorn
" Elliott L asst mgr S D Shopping News r2448 Adams av
" Eula Mrs h1266 10th av
" Modestus A (Anna M) meat ctr AWMCo h 1242 Essex
" Modestus P (Augusta) h4326 39th
" Philip R (Sara) v-pres S D Shopping News Inc h2448 Adams av
" Sara Mrs mgr Adams Apts r2448 Adams av
" Thos J maj USMC r1718 San Luis Rey av
" Wm J r4326 39th
Cusi Flora (wid L G) h2764 Newton av
Cusick John E shtmtlwkr h3940 Hemlock
Cusimano Geo gro 3194 Webster av
Custado Sexto (Sophie) r156 20th
Custer Beatrice (wid J H) h4712 Pescadero av
" Ella H (wid H K) r3780 Arnold av
" Jo-Allyn beauty opr r3756 Menlo av
" Rooms Mrs Bessie Graef mgr 1035 E
Cusumano Angelo N pkr SDMMCo r2042 India
Cutchen Alva R (Margaretta) USN h2626 El Cajon blvd
Cuthbert John R (Annie M) carp h2609 El Cajon blvd
" Lloyd (Eliz) electn h4572 Utah
Cuthbertson Evalyn A Mrs tchr City Sch r3424 State
" Harry J (Evalyn) slsmn Fred C Silverthorn & Sons h3424 State




# NORTHWESTERN MUTUAL FIRE ASSOCIATION
## NORTHWEST CASUALTY COMPANY

No Better Insurance Protection Obtainable . . . and at a Saving!
COMPLETE SERVICE--REPRESENTATIVES THROUGHOUT CALIFORNIA
DISTRICT HEADQUARTERS—524 B STREET, SAN DIEGO TELEPHONE FRANKLIN 6451


Cutler Austin J (Maude) h2502 B
" Carlisle L (June) exp 2805 Univ av h2920 Lincoln av
" Danl R (Ethel) h2536 Villa dr
" Eliz (wid Richd) r4478 48th
" Harold (Helen) USA h1944 Union
" Roy B clk B of A
Cutri Cosimo A (Santina) spl agt PICo h618 Arroyo dr
" Rocco (Jane) spl agt PICo r2502 B
Cutter Frances r1049 Wilbur av
" Fredk W (Mabel R) h1049 Wilbur av
Cutterbuck Ruth Mrs hostess S D League for the Hard of Hearing h3843 Herbert
Cutting Chester F r1716 Monroe av
" Eleanor M h4286 34th
" Lewis H (Frances) h1342 Sutter
" Louis W (Bertha) h3761 39th
" Richd H (Pauline H) announcer ARC h4316 Altadena av
" Wm A watchmkr J Jessop & Sons h326 B
Cuvas Rose Mrs h142 20th
CUYAMACA CLUB, F W Myrick Jr Mgr, 6th Floor Union Bldg, 235 Broadway, Tel Franklin 7295
" Court (E B Craig) 3021½ 30th
Cwick Edw (Emilie) welder h962 Garnet av
Cyborowski Stanley F (Maude N) USN h3776 Arizona
Cygan Maude Mrs r4335 39th
Cyphers Josephine Mrs r4534 Highland av
Cyphert D Wyman (Margt) br mgr O B Davey h3627 Eugene pl
" David (Gertrude) clk r3627 Eugene pl
Cypress View Crematory W D Thomson mgr 3960 Imperial av
" View Mausoleum W D Thomson mgr 3960 Imperial av
Cyr Cook S (Annie) carp h220 Elm
" Jos A (Delia) h4768 36th
" Jos A (Jennie) USN h2830 Boston av
" Leona (wid Simeon) h1648 8th av
Cyren Claude electn SDES r1505 Robinson av
" Geo (Betsy) electn h1505 Robinson av
Czapar Chas restr wkr r4594 Utah
" Frank (Beatrice) meat ctr P D Bradshaw h 4217 Swift av
Czarnecki Isador (Dorothy) USA r137 Beech
Czarnowski Charlotte (wid F N) h1870 Sunset blvd
Czarnowsky Harry slsmn W-P&Co r4250 3d av
Czech Edw C (Phyllis) lndywkr h3954 Epsilon
" Frank h1820 4th av
Czenee Antonia h1454 9th av

Daacon Helen B h1545 9th av
Dabb Harry E (Maude) USN h2631 E
Dabrovich Geo (Grand Central Coffee Shop) r 646 A
d'Ablaing Gerrit (Lupe) USN h2933 K
Dabney Albt H lab r1708 L
" Wm L (Octavia M) lab h1433 J
Dabny Nettie Mrs r2167 5th av
Dabroi John J (Phyllis) ins agt h3084 B
Da Costa A Antonio phys 102 29th h2210 L
Dacquisto Tony (Josephine) fishermn h2033 Columbia
Dacumos Anecita S Mrs h2931 K
Dacy Chas E (Nora M) pntr S&COCo h4837 34th
" Harold L (Amy) firemn h3873 Swift av
" Jas F (Margt) shovel opr h4350 Iowa
" Kenneth K (Yvonne) lab h4216 Marlborough
" Virginia clk h3472 Adams av
" Wm (Mildred) emp Cons Aircraft Corp h4346 Iowa
Dade Annie J with Marston Co r4728 Voltaire
" Arth M (Annie) h4728 Voltaire
" Chas J (Ada) h4971 West Point Loma blvd
Dadisman John W clock mkr J Jessop & Sons h 3536 Sydney pl
Daellenback Robt G roofer Kern Roofing Co r 2371 Moore
Dagan Isadore emp Ryan Aeronautical Co r2330 Albatross
Dage Val (Mary) h3163 Redwood
Dagg Geo B (Lois) h2028 Granada av
" Jony Mrs (Hotel Newport) h4961 Newport av
Daggett Byron G (E Mae) carp h3836 Centraloma dr
" Clare G carp h4652 33d
" Emperia S Mrs r3533 Madison av
" Guy B carp h4652 33d
" Laurel L clk Bd Pub Wks r3667 7th av
" Paul A h4547 42d
" Pauline M r3533 Madison av
" Ruth W Mrs nurse R-SC r4652 33d
" Winfred C B servmn Parmelee-Dohrmann Co r4659 Orange av

Dagile Gabriel (Jean) USN h2020 La Jolla av
Dagley Carl F (Luna M) h3827 Polk av
" Luna F Mrs maid 3412 Quince
D'Agosta Alf (Josephine) shoe repr 3022 Juniper h4327 41st
Dague Belle (wid R D) r3952 Park blvd
Dahl Andw h4539 37th
" Carl J (Anna) h1162 Klauber av
" Henry (Matilda) shoe repr 3306 5th av
" Henry A (Jessamine A) clk Mrs J A Dahl h 3560 Granada av
" Irminna L (wid J C) matron Mercy Hosp h 2523 Jefferson
" Jens M (Mary) ydmn BLCo h3237 Webster av
" Jessamine A Mrs confy 2879 Univ av r3560 Granada av
" Olive Mrs restr 936 Univ av r3782 10th av
Dahlberg Chas (Cath) h3752 Central av
" Harold G (Dorothy) installer SCTCo h4548 Park blvd
Dahle Anna K (wid T K) h4151 Ohio
Dahleen Arth H (Evelyn) osteo Frank McCoy h 3044 Juniper
Dahlen Vincent R (Thelma) USN h1640 State
Dahlin Albin E (Gladys) h3564 Cherokee av
Dahling Abbie (wid F J) h2438 L
Dahlke Homer O (Helen) USN h1504 Brookes av
Dahms Fred mech r2438 Commercial
" Gustav A (Lenna) baker h2438 Commercial
" Richd J hlpr Gas Co r2953½ Main
Dahn Henry (Myrtle) slsmn Cramer's Bakery h 2932 Laurel
Dahuff Enos (Edna W) USN h4503 Mississippi
Daiber John M (Frances) clk h4792 Idaho
Daigle Geo P (Madeline) emp Gas Co h3431 Arizona
" Raymond A (Blanche) pumpmn S&CB Co r 731 S Evans
Daiken Roy F (Irene C) USN h3075 Colton av
Dail Apartments Mrs M H Dail mgr 937 Univ av
" C C r754 Pidgeon
" Christopher S (Marjorie H) furn 939 Univ av h937 do
" Marjorie H Mrs mgr Dail Apts r937 Univ av
" Paul (Violet) slsmn C S Dail r1331 4th av
DAILEY, See also Daily, Daley and Daly
" Edith r2605 Logan av
" Edmond L (Violet) dir Royal Hawaiian Conservatory of Music h768 22d
" Elmer J (Carrie) v-pres Fraternal Spiritualist Ch h3954 Dove
" Fernando driver Bd Pub Wks h1830 B
" Florence clk Lerner Shops r830 6th av
" Geo (Anna) h4037 Lapwai
" Jas G (Lillian) lab NTS r2735 Boundary
" Jos W real est 1152 7th av h1912 Edgemont
" L A (June) USN h4161 Normal
" Lillian M real est 2230 Front
" Orrin E (Anna) pntr h1045 S Evans
DAILY, See also Dailey, Daley and Daly
" Della Mrs r3114 Kingsley
" Della C (wid A H) h718 Ostend ct
" Hubert J (Mary) gdnr h4215 30th
" John W (Teresa) h1125 W Quince
" Mary A r1125 W Quince
" Pauline Mrs r4022 44th
" Transcript Frank Grandier publr 734 1st av
Dain F Howard slsmn CEW r4668 30th
" Minnie J (wid H J) h4668 30th
Dairy Mart Farms H F Schnell jr genl mgr milk dirs 1635 C branches 4161 Pacific blvd and 4227 El Cajon blvd
" Products Arbitration Board Felix Landis sec 1131 J
Dairymen's League of San Diego County Felix Landis sec 1131 J
Dake Chas (Lulu) r646 A
Dake Iva M Mrs h3634 Birch
Daken Iva M Mrs h3634 Birch
Dakis Hercules D (Cath) h4437 Idaho
" Jas H slsmn Anthony Bregante jr r4437 Idaho
Dalbot F H r506 5th av
Dalby Horace r144 Fir
" Millard W (Rhoda M) h648 Robinson av
" Phareste slsmn O B Davey r120 Fir
" Rhoda M chf opr SCTCo r648 Robinson av
Dalcey Harry h4050 4th av
Dale Ada Mrs h2357 5th av
" Alice Mrs cook D A Gamble r4054 Georgia
" Allan E r4012 Ibis
" Annie C r3359 5th av
" Bessie Mrs r4192 Rochester rd
" Cath (wid G G) h4511 Altadena av
" Cora P (wid R E) r4846 35th
" Donald r1265 8th av
" Geo S (Eva P) h3308 Harbor View dr
" Grace E r3885 48th
" Harley (Ruth) clk Golden West Hotel h4484 Maryland
" Hubert H tchr City Sch r1428 Upas


Buick
ROBERT D. MAXWELL CO.
STATE AND BROADWAY
TEL. MAIN 5011
Buick

DUCO
# NATIONAL IRON EQUIPMENT & SUPPLY CO.
*"A Specialized Jobbing Service"*
CONTRACTORS' EQUIPMENT AND SUPPLIES—IRRIGATION EQUIPMENT
AUTOMOTIVE EQUIPMENT AND SUPPLIES, IRON AND STEEL PRODUCTS, TOOLS, ROPE AND PAINTS
FRONT AND MARKET STREETS PHONE FRANKLIN 6367 SAN DIEGO

HAROLD S. WIER
*"Everything for the Painter"*
INDUSTRIAL MARINE HOUSE AUTOMOTIVE
PAINT
1243 BROADWAY
TEL. MAIN 1535


FRANKLIN INSURANCE SERVICE CORP.
402-408 SAN DIEGO TRUST & SAVINGS BLDG.
530 BROADWAY
PHONE FRANKLIN 5101

DALE
" Ivy (wid H H) gro 1428 Upas
" Jas E (Evelyn) chauf YCCo r4102 National av
" Jeanne r3308 Harbor View dr
" John M clk ICCo r930 7th av
" Jos W (Sarah) USN h3372 Meade av
" Josiah T (Belle) h4085 5th av
" Lillian Mrs nurse O M Connet
" Louis D instr Madsen Airport r3591 Madison
" M Lorraine r1428 Upas
" Nellie M (wid A C) h3885 46th
" Richd C clk Safeway r4295 Cass
" Saml A (Laura) r4012 Ibis
" Wm G pntr 4029 Van Dyke av h3855 Central av
" Wm H (Laura B) slsmn SDT&ECo h4311 Bancroft
" Wilma Mrs emp Dorothy Hays Co r1265 8th av
Daleen Harry W emp Cons Aircraft Corp r1515 Front
Daleo Chas fishermn r1545 Columbia
" Jasper (Augusta) fishermn r1545 Columbia
" Margt L cannerywkr r1545 Columbia
" Saml (Rose) fishermn h1431 Union
Dalessi Marino (Rachel) gro 4139 32d h4135 do
DALEY, See also Dailey, Daily and Daly
" Agnes M (wid Eug) with Marston Co r3940 Normal
" Bryant H (Goldie formn Daley Corp r4688 33d
" Carlyle M (Ethel F) slsmn h3715 Jackdaw
DALEY CORPORATION, G R Daley Pres, W W Davis V-Pres, Jeanette E Daley Sec-Treas, Paving Contractors, 4430 Boundary, Tel Randolph 1136
" Geo r444 G
" Geo R (Jeanette E) pres Daley Corp r4231 Witherby
" Goldie (wid B H) r3322 29th
" Herbt A (Lillian) emp Hopkins News Agcy h 4260 Hortensia
" Herbt A jr r4260 Hortensia
" J M h2017 1st av
" Jas R (Nina M) checker PW h3805 Grim av
" Jas W trucker Kern Roofing Co r3667½ Kettner blvd
" Jeanette E Mrs sec-treas Daley Corp r4231 Witherby
" John A Rev pastor St Patrick's Cath Ch h 3585 30th
" Lawrence A (Bertha) carp h4772 Marlborough dr
" Mabel M Mrs h4772 Marlborough dr
" Teresa M Mrs restr 3459 El Cajon blvd h4424 Swift av
" Thos C r4144 Lark
Dalfio Salvatore (Frances) fishermn h2130 Columbia
" Tony carp r2130 Columbia
" Vito barber Jack Gilbert r2130 Columbia
Dalgleish Alex blrmkr h342 25th
" Dorothy r3635 Texas
" Eliz (wid David) h3635 Texas
" Hazel A asst cash S H Kress & Co r3635 Texas
" Margt (wid Thos) r342 25th
Dalisay Tomas hlpr Bradley's 5 & 10 r720 S 33d
Dallas Bessie Mrs mgr New Western Hotel h 106 West B
" Chris (Melba) r1874 Julian av
Dalrymple Anona clk Hamilton's h1300 C
" D John r4035 Illinois
" Guy V (Ethel M) carp SDMCCo h5080 Mansfield av
" Russell N (Imogene) coml rep SCTCo h2670 B
Dalton Chas R (Lola M) emp New Plaza Hotel h3664 Mission blvd
" Cora (wid Jas) h408 Douglas
" Frances r408 Douglas
" Inez (wid Jack) h1422 Union
" J Bert (Doll) slsmn F C Gutshall h3805 Alabama
" Jack F (Rose) driver Gas Co h4088 Cherokee
" Jas (Kath) h1036 G
" John J (Eliz) slsmn h4247 48th
" Lenore slswn r3827 35th
" Marie Mrs h3733 Wilson av
" Maude E (wid I N) restr mgr City Sch h3827 35th
" Saml J (Mary L) pntr h3087 A
" Thos (Annie) ydmn BLCo h1781 National av
" Wm E (Ruth) USN h1319b 18th
" Wm J (Ann) traf mn SCFL h3167 Thorn
Dalton's A M Lewis mgr loans 1000 Bway
DALY, See also Dailey, Daily and Daley
" Anna F (wid J E) h3106 Ivy
" Cyril J metermn Gas Co r4815 Circle dr
" Donald D (Olive B) clk PO h4051 32d
" Edmund F jan r4815 Circle dr
" Fred (Pearl) credit mgr Brooks Clothing Co h1407 Madison av

DALY
" Fred jan City Sch h4472 Dawson av
" Jas M r2646 A
" Jos A emp NAS r1515 Front
" Jos G (Helen A) formn Gas Co h1616 Glenwood dr
" Jos P bldg contr 4222 Whittier
" Lawrence lab City Water Dept h602 19th
" Lawrence A (Martha) h5119 Lotus
" Margt M Mrs h4519 Vista
" Mina Mrs r1572 9th av
" Ollie (wid J A) h5123 Lotus
" Thos r4519 Vista
" Verna r339 W Bway
" Walter F pntr r3106 Ivy
" Wilhelmina (wid Chas) h4950 Cape May av
" Wm F (Mary E) h4815 Circle dr
" Zeda nurse r2886 Bayside walk
Dalzell Chas A (Gretta A) auto camp 5984 El Cajon blvd
" Isla G sten Hotel del Coronado r3710 Indiana
Damacho John J (Isabel) driver h2730 Logan av
Damarus Alf H r3444 Granada av
" Alf R (Amelia) h1870 Irving av
" Ernest H r3444 Granada av
" Ernest R (Alice) electn CEW h3444 Granada
Damascus Laverne Mrs r932 27th
Damato Antonio fishermn r1629 India
" Frank (Rose) fishermn h2115 India
Dambrose Joe (Antoinette) emp SDMMCo h2619 K
Dames Frank (Alice F) h1054 Myrtle way
Damewood Edith A clk Agricultural Conservation Assn r1312 12th av
Damico Antonio (Conchetta) h3153 J
" Edw (Eliz) mech Cons Aircraft Corp h2146 India
" Eliz Mrs mgr Sequoia Court r2146 India
" Esther M Mrs clk SR&Co r4852 Santa Cruz av
" Roland h3145½ J
Daminetz Isaac L (Leah) tailor 565 5th av r4578 Utah
Damm Clarence baker r515 Penn av
" Le Roy W slsmn S D Janitor Supply Co r 437 J
" Selbert baker r515 Penn av
Damon Edna M r2206 6th av
" Mary (wid D N) h4550 Cleveland av
" Ray M (Dorothy) h4329 Utah
D'Amour Willard (Sarah J) USN h4362 Arizona
Damron Geo A (Edith) carp h3945 Centre
" Hallie C (Ora) carp h3578 Adams av
" Lucille r3945 Centre
Damschroeder Clarence Rev (Bertha K) pastor Grace Evangelical Lutheran Ch h3993 Park blvd
Dan Eug h1344 7th av
Dana Claude T pistr h2228 30th
" Homer A sculptor h3838 Kendall
" Louise Mrs antiques 1845 5th av
" Zoe slswn r815 3d av
Danaher Anna T (wid J T) h3959 8th av
" Jas H (Ruby) h4366 Meade av
Danburger Jos h1732 3d av
Dancer Leon L (Corinne) h1285 Brookes ter
" Wm J (Dovey N) mach h2743 Main
Dancy Wm W (Edith M) clk h7057 Mohawk
Dandis Nick (Ruby) r3836 Granada av
Danbridge Harold F (Lillian) h3746 39th
Danehy Charlotte B sec The Travelers h1622 Penn
" Charlotte R (wid Wm) r3805 Louisiana
Danenberg Roy (Grace) roofer J P Witherow r 4044 Marlborough av
Danerl John (Horella) h4244 Altamirano way
" John B (Doris) h3743 6th av
" Jos restr 228 West C r128 B
DANEY EUGENE (Alma) Lawyer 1011 First National Bldg, 1007 5th Av, Tel Main 1621, h208 W Juniper, Tel Franklin 3348
DANEY EUGENE JR (Stella C) Judge Municipal Court Dept No 2, h1319 Torrence
" Lucille r1319 Torrence
Danford Elma L (wid U G) sec Federation of State Societies h946 C
" Wm r144 Fir
Danforth Clarice W (wid L S) h3560 Polk av
" Danl h2914 Grape
" Earle E (Dorothy L) pntr h2234 3d av
" Everett V (Helene S) driver h2234 3d av
" Imogene (wid C H) mgr Casa Frandor Court h4371 30th
" Lester S emp Ryan Aeronautical Co r3560 Polk av
" Maude R sten B of A rYWCA
" Orville E reporter U-TPCo r3127 Granada av
Dangan Crispin S elev opr El Cortez Hotel r545 5th av
D'Angelo Tommasa (wid Antonino) h1930 Union
Danhauer Geo E marblewkr r5228 Rex



CIVIL ▾ DOMESTIC ▾ PROCESS ▾ CRIMINAL
SOUTHWESTERN INVESTIGATION SERVICE
24 HOUR SERVICE
LET US VERIFY YOUR SUSPICIONS 2434 BROADWAY MAIN 2728

Daniel Allan P slsmn r4403 Hermosa way
" Alma Mrs beauty shop 4136 Hilldale rd r3140 33d
" Anthony carp r4667 Orchard av
" Benj F (Amy K) USN h1923 Linwood
" Clifford r2182 Julian av
" Fay Mrs h4018 Hempstead clr
" Geo W ydmn BLCo r4045 Normal av
" Harold B asst City Attorney rLa Jolla
" Jas E clk r4018 Hempstead clr
" Jerry C (Mildred B) gro 4740 Orange av
" John M (Leontine) carrier PO h4047 34th
" John W (Anna) h2352 Etiwanda
" Jos (Emma) h1728 L
" Josephine Mrs h2532 E
" Laurence r2128 Julian av
" Leontine Mrs mgr El Solano Court r4047 34th
" Margt r4341 Adams av
" Philip M with Marston Co r4828 Lantana dr
" Robt C (Ramona) USN h1527 Union
DANIEL ROBERT L (Violet T) Optical Service, 338 Bank of America Bldg, 625 Broadway, Tel Main 1311, h3212 Dumas
" Ruth E Mrs r3506 Fairmount av
DANIEL'S FLOWERS (See Strom's Flowers)
Daniell Jos M (Ferba E) meats 3596 Fairmount av h3654 Van Dyke av
Danielle Publishers (Mildred H Felmley D W Gilbert) books 5472 Gilbert dr
Daniels Albt A (Frankie) checker Safeway h4615 32d
" Albt W (Poppy) rt way agt Co Surv h930 Armada ter
" Alberta Mrs missionary h4136 Park blvd
" Alf J (Nellie W) h3411 3d av
" Alvin B brewmstr ABCo r2961 1st av
" Anna G Mrs h1230 31st
" Annie Mrs h737 S 30th
" Anthony (Madeline T) electn NAS h3051 El Cajon blvd
" Asa J (Ruth F) USMC h954 Thomas av
" Beatrice Mrs solr Volunteers of America
" Chas W (Alma) meatcutr h3140 33d
" Clare G mach SACo r2124 S 40th
" Clarence lab r509 12th av
" Donald F slsmn r2150 1st av
" Donn C clk r2124 S 40th
" Dora Mrs h767 20th
" Dorothea S labty techn r2631 Bway
" Dorothy R r3051 El Cajon blvd
" Earl (Fern) iron wkr h1474 B
" Earl F (Cath) USN h4156 Ohio
" Edw h4535 51st
" Elaine missionary r4136 Park blvd
" Ernest R (Juanita) USN h1017 17th
" Geo (Julia) plmbr h4759 Wilson
" Geo W pipefitr NAS h3370 Felton
" Harry C (Gertrude) USN h443 20th
" Harvey B (Kath) h3411 31st
" Helen G Mrs r641 San Gorgonio
" Henrietta M opr SCTCo r646 A
" Henry W (Mcle) jan h4447 Estrella av
" John S M (Dorothy S) drftsmn NPWD h3430 Hill
" Jos G h2620 National av
" Julia waiter h1825 Newton av
" Leonard S (Annie) h329 S Ozark
" M A r2830 5th av
" M S Mrs h3722 Park blvd
" Mabel Mrs h732 21st
" Madeline r3051 El Cajon blvd
" Marie tel opr r1246 14th
" Maydelle r737 S 30th
" Minnie M slswn r7380 Mohawk
" Nellie S (wid J B) restr 3645 Park blvd
" Omar L bartndr Bradley's 5 & 10 h815 3d av
" Philip C mach Fackler Motor Serv h2150 1st av
" Raymond r737 S 30th
" Richd r907 Johnson av
" Ruth C Mrs asst sec-treas Aztec Brewing Co h2961 1st av
" Stanley H (Roberta) (El Ocho Apts) h3693 5th
" Vincent slsmn r432 La Crescentia
" Wm G land agt SD&AERy h2631 Bway
" Wm J h1041 44th
Danielson Andre r950 Cedar
" Andw L chauf h3609 Crowell
" Carl A clk r860 State
" Chas fishermn h2779 A
" Chas B (Grace C) h4530 Santa Monica av
" Edw (Ruth E) slsmn R E Hurlburt h584 San Antonio
" Eric (Minnie) h1534 A
" Evelyn J sten Bennett's r4393 43d
" Homer S (Evelyn) sta atdt Miller Serv h2428c E
" Roland emp U S Grant Hotel r423 Beech
Danilson Max G (Dora M) slsmn KWCo h3076 Thorn
Danis Chas A (Madalina) h2157 4th av
Danish Brotherhood 3756 28th
" Brotherhood Lodge No 305 3094 El Cajon blvd
" Sisterhood in North America 3843 Herbert
Dankworth Harold (Ellen) drftsmn h4138 Eagle
" Mary E clk Ace Drug Co r1339 W Penn av
Danley Kath h1420 C
" Kenneth R (Ellz) tractor driver h4040 Eta
" Leon C mattress mfr 2870 National av r National City
Dann Albt E beauty shop 2044 Logan av
" Wilbur W (Eugenia) formn City Water Dept h3504 Pringle
Danna Anna (wid Peter) lndywkr h4060 Wabash
" Isabel r4060 Wabash av
" Michl lab r4060 Wabash av
Dannan John H (Cath F) toolmkr NAS h2330 Howard av
Danner Allen chauf r4085 Cherokee av
" Cyril E (Velva E) aircraft mech h4646 51st
" John (Grace M) h4608 Vista
" Jos H (Florence) watchmkr 4820 Voltaire
" Leo (Helen) emp Cons Aircraft Corp h4169 Florida
" Nellie Mrs h4085 Cherokee av
Dante Louis (Ethel) slsmn KWCo h4355 Kansas
Dantzler Tillman T USN h3501 Park blvd
Danuser Hiram J (Madeline) h5325 Mildred
" Peter (Elsie) h1729 Donahue
Dany Geo (Emily A) h4201 Euclid av
Danz Herman E (Gertrude) mgr Menlo Apts and Menlo Hotel h914 S 26th
Danziger Chas W (Clara) printer h937 23d
Daos Fermin (Mazie) cook h2955 Boston av
Dapkus Anthony F (Margt) h4029 Marlborough
Darby Amy M wrapper B&BCo r3271 Monroe av
" Benj auto pk atdt r621 W Kalmia
" Donald W USN r3271 Monroe av
" Ethel r2927 4th av
" H Louise h3582 Sydney pl
" Jas M Rev (Mary A) h3561 32d
" L C h2171 Front
" Mae (wid W R) h621 W Kalmia
" Margt A cash Fink's Inc r3030 5th av
" Richd W clk r3030 5th av
" Robt R (Emelene H) slsmn Star Bev Co h3226 Collier av
" T Stamps (Adela) real est 3030 5th av
" Wm (Minnie P) formn City Water Dept h1504 Fern
Darcy A Bruce C (C Marie) radios 932 8th av r La Mesa
" Paul J carp r4474c Central av
Darden Edw tire repr 2959 Upas h rear 4085 Idaho
" Ladonio Mrs h2874 Imperial av
Dare Clarence H (Mundo-Dare) r912 Bway
" Desmond D (Virginia) cement fnshr h4238 49th
Dargo Jos caretkr S D Press Club r852 11th av
" Norman J (Wilma) jan HLBCo r5450 Univ av
Darius Chapter No 143 RAM 3795 Utah
Darland Adson P (Ruth) USN h3572 46th
Darlene Beauty Salon (Vivian Young Alma Herbert) 338 Univ av
Darley E Murry (Hazel) USN h20 25th
" Hazel Mrs beauty shop 20 25th
Darling Albt J h2730 Island av
" Anna S (wid Eug) hskpr 3753 Arizona
" Clara E Mrs h4054 43d
" Delbert (Isabel) mech h1755 3d av
" Edwin E (Yvonne) barber 1855 Bacon h4937 Saratoga av
" Eliz nurse r3514 Van Dyke av
" Lois E (wid F W) h4066 Ibis
" Mary W (wid A H) r3536 Front
" Mina (wid W M) r3808 Swift
" Norman L (Marjorie L) tester Gas Co h4561 Utah
" Robt (Mary W) h3630 Georgia
" Robt L (Mamie) constrwkr h2866 Boston av
" Ruth E Mrs r3060 Walton pl
" Saml R (Adelia) gro 3702 5th av h3671 4th av
" Wm H (Ella) bgemn SFRy h3416 Grim av
" Wm M emp State Blind Craft r2866 Boston av
" Wm R jr (Marion) (Sammis & Darling) r Coronado
Darlington Chas lab r501 7th av
" Estelle Mrs emp Co Prob Office r4406 Santa Monica av
" Robt S (Estelle) plmbr 4406 Santa Monica av
Darlow Henry M (Nellie B) mgr Argonne Van & Storage Co h4239 30th
Darmody Mildred nurse Co Hosp r1554 Scott
Darnall Geo M r1046 Leroy
" Orton E (Louise) pres Darnall & Harper Inc and pres Bd of Educ h3630 Park blvd

NATIONAL ASSOCIATION OF REAL ESTATE BOARDS — REALTORS
REAL ESTATE
THE M. HALL COMPANY
BROADWAY THEATRE BUILDING
INSURANCE "ALL KINDS"
INSUROR
NATIONAL ASSOCIATION OF INSURANCE AGENTS

STROM'S FLOWERS
FLOWERS FOR ALL OCCASIONS
617 B
TEL. Franklin 4354

*Old Jones-Moore Location*

# Sparling's Paint House

Fifth at A — Main 2243

Kyanize + Dutch Boy + Wall Paper + Roofing + Atlas Paints + Boston Varnish Company

"Meet Baranov and Wear Diamonds"



Diamonds
Watches
Jewelry
Silverware
Radios and Household Appliances
"Friendly"
CREDIT
Guaranteed Watch Repairing
BARANOVS
Fifth Avenue at Broadway
CASH for YOUR OLD GOLD

San Diego Wholesale Credit Men's Association
(Incorporated)

MERCANTILE REPORTS

COLLECTIONS

ESCROWS

508 COMMONWEALTH BLDG.

Tel. Main 4191

DARNALL
" Wm L (Zella B) comdr USN h1727 Myrtle av
" Wm L jr r1727 Myrtle av
DARNALL & HARPER INC, Orton E Darnall Pres, Wm E Harper Sec-Treas, Realtors, Insurors, 309 Fifth Avenue Bldg, 521 B, Tel Franklin 7671
Darnaud La Verne R (Pearl) agt Prudential Ins Co h3711 Landis
" Robt L (Helen V) lab h4058 38th
Darnell C Wm (Georgia) h4222 Cherokee av
" Canna (wid Miles) r2643 C
" David A r341 14th
" Ernest F (Elsie) with Marston Co h4068 Winona
" Frank (Gladys) slsmn h3627 Orange av
" Jas r2070 Cable
" Robt L h2070 Cable
" Saml r2070 Cable
" Wm C mech NAS r4222 Cherokee av
Daron M Danl (Susie) h4232 Menlo av
" Thelma L Mrs opr SCTCo r3645 Euclid av
Daross Edw C gdnr Cardwell's Auto Court r2330 La Jolla av
Daroux Helen L clk Wilshire Oil Co r2621 Columbia
Darr Ethel slswn Walker's r1503 Grand av
" Flora (wid E B) h1420 Bway
" Howard A waiter h2024 G
Darragh Jos H r4525 Cleveland av
Darrah Anna Mrs h4554 North av
Darrell Jas P (Ella C) h1968 1st av
" Wm T (Marjorie) bkpr h3117 National av
Darrieulat Bertha cash Farley Outfitting Co r 2662 Boston av
" Geo R riveter Cons Aircraft Corp r2662 Boston av
" Pierre J (Marie L) 2662 Boston av
Darrin Chas E (Mary) USN h4887 Narragansett
Darrough Maude A h1854 3d av
Darroughs C Arthur (Anna) r635 22d
Darrow Edith C (wid Geo) h4131 39th
" Emma Mrs r602 25th
" Lucy M r3202 Curtis
" Ralph G (Olga) clk KWCo r428 Quince
" Wilbur W (Fannie M) h428 Quince
Darsey Cyril (Mittie) h3278 Landis
" J D h3326e Adams av
Dart Alice Mrs r729 E
" Mary L V (wid H L) h2912 Colton av
" Wm weighmatr VCSFCo r2432 Highland
Dartsch Erwin H (Lillian) lab LRECo r3322 Yonge
Darwin Bertha Mrs h4132 Marlborough av
" Eddy garagemn U S Grant Hotel
" Jas lab r545 14th
Darwine Jos H (Mary E) cranemn NAS h7331 La Mesita pl
Darwood N emp U S Grant Hotel
Dasey Martin (Hazel) waiter r1503 F
Dash Fred carp r1744 1st av
Daso Geo (Laura) h3420 Curtis
Date N v-pres Japanese Assn of San Diego r Chula Vista
Datesman Orandus E h3730 30th
Datus E Coon Corps No 84 (WRC) Balboa Park
" E Coon Post No 172 DAR Balboa Park
d'Aubert Etienne (Madelon) slsmn h1825 Sunset Cliffs blvd
Daubs J R (Louise) r830 6th av
" Louise Mrs restr 527 F r830 6th av
D'Auby Lafayette mgr Richield Oil Corp r4307 Arcadia dr
Dauchy E Beatrix h3790 Eagle
" Saml (Marion S) h4455 Hermosa way
Dauel Arnold emp Hamilton's r3376 Univ av
" Carl gdnr h3376 Univ av
" Carl H Rev (Eva M) evangelist r4025 Cherokee av
Daugherty Ben C (Dorothy) r4287 48th
" Benj cook h2159 National av
" Danl J (Kath) trainmn h4236 Mississippi
" Harry E mech Muehleisen Co h4235 Copeland
" Jas B h4968 Thorn
" Jas B (Laura) lab h1634 7th av
" Jas B jr lab r1634 7th av
" John R (Ethel) capt SDFD h3703 Georgia
" Peggy rYWCA
" Russell N r3703 Georgia
" Wm F (Opal) welder h4287 48th
Daughn Barron (Ruth) bkpr r2837 A
Daughters of Saint George 846 5th av
" of the American Revolution Balboa Park
" of the Nile Mecca Temple No 34 1405 5th av
" of Union Veterans 846 5th av
Daughtrey Dean D (Minnie) plstr r2435 Bway
" Henry W (Marv) r843 22d
Daum Glenna r4211 Middlesex dr
Daumeier Chas H (Eliz) elev opr Gas Co h4418 Wilson av
Daun Albt N (Margt) eng h4647 Larkspur
Daus Ernest A (Harriet) comdr USN h2427 Presidio dr
Dauthet Elsie smstrs r4136 Oregon
" Jos USN r4136 Oregon
Dauthry Edna maid r836 1st av
Dauzet Clifford J (Dorothy) USN h3022 Newton
Davalos Anna M Mrs h1038 Sicard
" Robt clk GRHFCo r1038 Sicard
Davant J K slsmn Mrs M H Walters r3518 Jackdaw
" Jack r3536 Kite
Davault Duncan E (Helen) feed 6342 El Cajon blvd
" Gertrude (wid B T) h3857 Estrella av
" Mildred r3857 Estrella av
D'Ave Lester W D confr 3903 Park blvd r3979 Centre
Davee Dayton R (Clyde) tractor opr h212 30th
" Florence Mrs h3821 Fairmount av
" Harold L (Velma E) slsmn h4574 Park blvd
" Jas R (Ethel) driver h4734 Cherokee av
" Mack (Myrtle) h2931 Dahlia
Davenport Candler (Teresa) an h1728 L
" Chas h3004 Imperial av
" David (Alice) USN h4110 Louisiana
" Dorothea Mrs rest home 4218 Wightman
" Floyd USN r rear 1466 Lincoln av
" Frank M clk r2661 Narcissus dr
" Henry H (May) mgr U S Grant Hotel Barber Shop h140 Elm
" Inez music tchr 640 Bway
" Josephine Mrs h3547 44th
" Kate (wid W A) h2661 Narcissus dr
" Kenneth (Kath) cons wkr h4448 30th
" Louise (wid Chas) r37 19th
" May Mrs furn rms 140 Elm
" McCoy (Gwendolyn) slsmn h4177 Fairmount
" Philip H (Becky E) mdse mgr NIE&SCo h 4110 Miller
" Ralph R h4984 Del Monte av
" Sarah E (wid J W) h1504 Robinson av
" Susie M (wid Allen) r4984 Del Monte av
" Willett J (Dorothea) coml artist h4218 Wightman
" Wm A (Frances I) h1704 Grove
" Wm R USA h2088 Abbott
Davereaux Henry J (Ethel M) real est 4851 Newport av
Davey Amy Mrs restr mgr Hotel Casa Loma r 320 Fir
" Chester W (Eleanor M) stm ftr h3340 Chamoune av
" Clarence E (Eva) h2064 Venice
" Maude B (wid C W) restr mgr City Sch h4738 Long Branch av
" O B (Virginia) (O B Davey Co) pres American National Underwriters h4395 Beta
DAVEY O B CO (O B Davey) Nash Motor Cars, 1509 Broadway, Tel Franklin 2969, Radios and Appliances, 2906 University Av, Tel Jackson 0710
" Thos H (Romaine M) h3204 Mountain View dr
" Thos L (Kath) lieut USN h1845 Sunset blvd
" Vernor B (Lola L) h4575 Saratoga av
David Albt L (Linda) USN h4175 36th
" Chas I h4914 Niagara av
" Helen M Mrs clk City Treas h950 9th av
" J Paul (Gayle) mgr Mrs Adel Hammond h 4082 Vermont
" Juan (Eliz) USN h3217 National av
" Leon H (Cordelia) mgr Masonic Board of Relief and Employment Service h2244 31st
Davids Arth (Camilla) liquors 3805 Univ av h 3814 Cherokee av
" David A clk Arth Davids r3814 Cherokee av
" Harry H (Martha) slsmn h3673 Polk av
" Irving (Jennie) restr 5072 West Point Loma blvd
" Martha M Mrs baker 4073 Univ av r3676 Polk
DAVIDSON A THEODORE (Effie V) (Davidson Furniture Co) h4637 50th, Tel Randolph 1552
" Alden C (Helene) mach SDMCo h812 Glendale av
" Alice nurse r1468 1st av
" Andw B (Lila) capt in chg US Naval Hosp r qtrs C Naval Hosp
" Ann nurse Naval Hosp
" Ann tchr h3824 4th av
" Arth (Elena) clk PO h3721 6th av
" Bernard h4873 Saratoga av
" C Donald (Helen V) photog Vreeland Artist Photographer h3820 1st av
" Clinton mach CMCo r636 C
" Effie V Mrs tchr City Sch r4637 50th
" Ehrmann W (Bertha) plstr h3535 44th



6

# NOEL H. BRIDGE & CO.

MORTGAGE LOANS
INSURANCE
REAL ESTATE

1116-17-18 Bank of America Bldg. (REALTORS) Tel. Main 7101

DAVIDSON
" Eolia h648 W Hawthorn
" Eva L (wid T G) h1820 Meade av
" Floyd A (Lillie) (Your Poultry Market) h3805 Winona av
" Forrest F (Marie) carrier PO h4690 Orange av
" Forrest F jr atdt W B Mutch r4690 Orange
" Frank W (Ethel) (Your Poultry Market) h1734 Univ av
" Frank W (Lola) USN h757 11th av
DAVIDSON FURNITURE CO (A T Davidson) New and Second Hand Furniture, Stoves and Rugs, Wood and Coal Ranges, 645 G cor 7th, Tel Franklin 7541 (For further information see front cover and page 32 Buyers' Guide)
DAVIDSON G AUBREY, V-Pres Bank of America National Trust & Savings Assn, rHotel del Coronado, Coronado
" Gordon J electn CEW r1820 Meade av
" Harry L men's furngs 761 5th av
" Helen clk Hamiltons r3820 1st av
" Henry E h2662 E
" Howard (Marie) h3719 42d
" Hyman N musician r915 25th
" Ida A tchr City Sch r3824 4th av
" Ida B Mrs emp SD Sun h1140 B
" J Edw (Ruth H) adv 530 Bway R310 h3164 Dove
" John (Winifred) curator Serra Museum h 3228 Carleton
" John F (Lavina J) h3646 Altadena av
" Martha (wid John) h4360 Cherokee av
" Minnie M (wid G B) h1658 Front
" Moses L h915 25th
" Myrtle J (wid A C) h2665 National av
" Norman h912 Bush
" Paul J agt Acacia Mut Life Ins Co rLa Jolla
" Tessy nurse r1468 1st av
" Thos r1764 Front
" Walter F (Mary) h1738 33d
" Wilber A (Marie) dairywkr h3727 Newton
" Wm r4873 Saratoga av
" Wm C r836 1st av
" Wm S lockers 852 Front r237 West F
" Wm W (Davidson & Gimbel) h3317 Meade
" & Gimbel (W W Davidson Theo Gimbel) gro 3317 Meade av
Davie Albt L r2635 Newton av
" Edw W r553 5th av
" Elton B collr Electrolux Corp r4062 Mississippi
" Fred H r2635 Newton av
" Leonard R (Mildred) h1830 S 39th
" P I h3087 Webster av
" Ray E (Viola) rte supt MMC h3490 Proctor pl
Davies Anna D (wid G M) h3167 Hawthorn
" Byron E (Hilda I) mtr rdr City Water Dept h1045 Meade av
" Cath Mrs h2404 Bway
" Chas colln supt Gas Co r2404 Bway
" Chas W (Nellie) (American Linen Supply) h2228 Upas
" Edgar G (Sarah E) pres Davies Motors Inc h1753 W Lewis
" Edw H r4460 Hermosa way
" Frank E (Alice G) h3667 Arizona
" Geo h4985 Del Monte av
" Jas G (Norma) USN h3464 Nashville
" Jas H USN h1451 State
" John E (Virginia) USN h1052 11th av
" Lee vulc G E Phibbs r4344 32d
" Maude (wid John) maid SD Hotel h4060 44th
" Maybelle Mrs drsmkr 521 B rm 407 rGrossmont
" Mayme H (wid H L) h4344 32d
DAVIES MOTORS INC, Edgar G Davies Pres, Jas J Tolbert Treas, Distributor of Willys-Overland Products, 1437 Broadway, Tel Main 3191
" Robt L (Davies, Wallace & Wallace) r Chula Vista
" Russell W atdt Central Serv r4344 32d
" Thos F (Ethel F) phys h4460 Hermosa way
" Thos L (Helen) clk Graybar Elec Co h5050 Lotus
" Wallace & Wallace (R L Davies, F W and R W Wallace) lawyers 530 Bway R710
Daville Philip (Mamie) billiards 427 16th
Davin Bernice D Mrs prin Ocean View Sch r3227 Goldsmith
" John M (Bernice D) h3227 Goldsmith
Davis A Eliz r4184 Iowa
DAVIS
" A Leaman (Julia K) (US Finance Co) and pres Citizens Thrift Co h2441 Presidio dr
" Aaron (Antonia) h3219 Freeman
" Ada Mrs h1257 24th
" Albt H (Mabel) USN h4826 Long Branch
" Alethea r3814 Menlo av
" Alice Mrs prsr BDW h4944 Santa Monica av
" Alice E (wid S M) h3639 Alexia pl
" Alice M r832 Ormond ct
" Allan L (Lila V) elev starter h950 Cedar
" Alma E (wid Geo L) h4635 Orange av
" Alva S (Violet L) (Balboa Laundry) h3993 Illinois
" Alvis atdt F G Litot
" Amelia F Mrs h401 Olive
" Andw (Edna) r105 West F
" Andw cook John Conidaris r3610 Barnett av
" Andw C (Clara F) h4245 10th av
" Anna Mrs r3971 Cottonwood
" Anna Mrs h1662 5th av
" Anna (wid John) h3211 Franklin av
" Anna E (wid O F) h1821 Cable
" Arth h4035 Hamilton
" Arth USN r3909 3d av
" Arth R (Neva) USN h1427 5th av
" Arth X (Ruth) slsmn Shell Oil Co h1540 A
" Beatrice A tel opr WUTCo r2357 Blackton dr
DAVIS BEAUTY SCHOOL (Besse Robishaw) All Lines of Beauty Culture Taught and All Work Supervised, We Place Our Graduates, 1037 7th Av, Tel Main 9516
" Bennie Mrs r1029 K
" Bernard H emp SO&MCo r4406 Ocean View blvd
" Betty (wid Wm) h2845 Clay av
" Booth C (Bertha) driver Pre-Mixed Concrete Co h2155 Newton av
" Carl L (Leonore) blue printer Rodney Stokes Co h4037 Marlborough av
" Carl O equip opr Bd Pub Wks r2311 F
" Carrie W (wid W P) h446 42d
" Cath A Mrs tchr City Sch h3519 31st
" Cedric B (Helen) timekpr State Div of Highways h1025 Hunter
" Chas (Dixie) slsmn h222 S Pardee
" Chas (Anita) slsmn h3531½ Park blvd
" Chas (Alice) USMC h608 14th
" Chas H (Madeline) USN h3630 43d
" Chas L (Clara) h2032 Garnet
" Chas M (Edith) mechl eng h1335 31st
" Chas O (Edith) emp MMC h4586 Ohio
" Chas W (Emma) h3604 Georgia
" Chester A tchr City Sch r1450 4th av
" Chester E (Freda) carp h418 Walnut av
" Chester R (De Ora F) meat ctr F J Dryer h4587 Texas
" Clara F ftr B&BCo r4245 10th av
" Claude pntr h3863 Superba
" Clifford B mach Wm Cords h1667 Cable
" Clyde clk Volunteers of America
" Coral B (Telpha A) dept mgr John Burnham & Co h2427 3d av
" Crawford H (Rachel) model mkr 4862 Voltaire r1825 Ellsworth rd
" D Homer (Edith K) USN h4615 Vista
" Danl r4459 Cleveland av
" Danl E mot pict opr Fox Egyptian Theater
" David W (Ida T) h3431 Polk av
" Della Mrs h3640 Alexia pl
" Donald D (Edith) eng Peerless Lndy h 635 40th
" Donald R r3586 30th
" E Ray (Gertrude J) h4858 Canterbury dr
" Earl F (Florence N) driver WMSCo h7158 Amherst
" Edna Mrs h2668 L
" Edw ydmn Midway Trading Post & Wrecking Co r6135 El Cajon blvd
" Edw C (Mary M) lab Holy Cross Cemetery h4406 Ocean View blvd
" Edw J P (Agnes C) slsmn h4651 Edgeware rd
" Edw L (Addie) h213 S 38th
" Effie drsmkr 4009 1st av
" Eldon A (Cecil) restr 1229 Bway h1425 C
" Eleanor Mrs liquors 321 Market r206 do
" Eleanor Mrs smstrs Huneck's r rear 635 22d
" Eleanor H bkpr Safeway r4451 50th
" Eli C (Margt) gro 221 F h339 12th av
" Elisha A r2025b Harrison av
" Eliz Mrs beauty shop 1157 6th av r621 C
" Eliz (wid Britton) slswn h4145 Marlborough
" Ella (wid F H) h3912 Alameda pl
" Ella (wid Smith) h4419 Alabama
" Ellamae sten Gas Co r1257 24th
" Elliott (Frances) driver r1549 India

CECIL B. GROVE
CONTRACTOR
•
DUMP TRUCKING
TEAMING
EXCAVATING
GRADING
•
DEALER IN
CRUSHED ROCK
SAND AND
GRAVEL
•
3216 ISLAND AVE.
Tel. Franklin 7474

LORENZE W. BARNEY CO.

●INSURANCE

●REAL ESTATE

619 FIRST NAT'L BUILDING
FRANKLIN 6116

# ARCHER REALTY CO.

SALES
RENTALS
INSURANCE
MORTGAGE LOANS

2944 El Cajon Blvd. at 30th. (REALTORS) TEL. RANDOLPH 1158



BANK OF AMERICA

For Further Information SEE PAGE 13 BUYERS' GUIDE



AAAA

Termite and Pest Control Company

Guaranteed Control By Scientific Methods

Free Inspection and Estimates

Time Payments with No Interest

3138 University Ave.

TEL. Jackson 0760


DAVIS
" Elmer (Sonia) parts mgr DM r2911 Dale
" Elsie Mrs beauty shop 1411 Lincoln av
" Elwood B mech H E Moore r4144 32d
" Ephraim W r3979 Falcon
" Erla h2927 4th av
" Erwin A (Donnie) exp H L Learned h 1425 C
" Esther (wid L R) r4135 35th
" Ethel F slswn Whitney & Co r4774 Nogal
" Ethel M Mrs drsmkr 4742 33d
" Eug W (Bertha E) h3702 32d
" Eva Mrs r9 29th
" Everett r4665 Alabama
" Everett M (Lorene) USN h2883 Boston av
" Fannie B Mrs h2926 Commercial
" Florence sten State Blind Craft r1044 G
" Floyd L (Josephine) shtmtlwkr D E Lewis h3862 Central av
" Forest J (Vida) mech h4836 Kenmore ter
" Frances L tchr Pub Sch h2120 S 41st
" Frank (Margt) USN h4180 Hamilton
" Frank A supvr CITCorp r3643 6th av
" Frank J (Alice) eng h3737 Florence
" Frank N (Carra L) h1760 Robinson av
" Frank R (Helen M) br mgr Standard Sta h4211 Cleveland av
" Frankie Mrs nurse h3835 44th
" Fred r446 42d
" Fred (Josephine) r2220 Market
" Fred C (Winifred) whsmn h131 S 33d
" Fred H (Carrie E) plmbr h1327 Torrance
" Fred S r3621 Park blvd
" Geena h1027 26th
" Gene emp SDC-OPA r1848 Lyndon rd
" Geo J h4366 Fairmount av
" Geo M (Jessie S) steward h3537 Madison av
" Geo R r4586 Ohio
" Geo T (Ellen) h4211 Arden way
" Gerry M Mrs slswn Bunnell Photo Shop h4144 32d
" Gertrude J Mrs tchr City Sch r4858 Canterbury dr
" Girda C Mrs bkpr SCMCo r2335 Bancroft
" Gordon (Joan) USN h3363 Gregory
" Gordon W chauf YCCo r639 13th
" Grace Mrs h3050 Martin av
" H B h221 Southlook av
" H Morgan (Virginia) slsmn h2825 33d
" Hallock G (Isabel) USN h3334 Freeman
" Harold H clk r339 12th av
" Harmon J (Aileen) agt Prudential Ins Co h2448 Vancouver av
" Harry M (Bettie R) cash QDPCo h1717 W Walnut av
" Harry M (Nita) USN h3634 4th av
" Harry V mgr P A Kells rEl Cajon
" Hazel r1137 Bancroft pl
" Helen r1854 3d av
" Helen F with Marston Co r4851 34th
" Henry r444 G
" Herbt B (Rosella M) carp h3065 Elm
" Herbt H cigars 636 W Bway r326 B
" Herbt R (Alta I) acct h4059 Park blvd
" Ida r440 Cedar
" Ida Mrs r2020 Harrison av
" Inez Mrs h620 S 31st
" Irving C speech tchr 640 Bway h1774 Guy
" Irwin (Miriam) mech Cons Aircraft Corp h5114 Saratoga av
" Irwin A (Donnie) mech h3923 Park blvd
" J S Mrs r4375 Florida
" J V USN h2264 Market
" Jack D (Edith) USN h1343 C
" Jas A USN r3909 3d av
" Jas B (Ida M) carp h1238 Johnson av
" Jas B (Mamie) roofer BR&PCo r1228 S 36th
" Jas L (Helen) clk h2720 Bway
" Jas L (Maude L) opr SDERy h4646 Oregon
" Jas L jr baker E B See r4646 Oregon
" Jas V barber h1799½ Titus
" Jasper A (Ruth) police SDPD h3012 Webster av
" Jay F r1760 Robinson av
" Jennie O (wid Wm) h4642 Utah
" Jesse T (Emma) h3979 Falcon
" Jessie L h3743 Front
" John (Blanche) h2025b Harrison av
" John (Ivy) h1635 9th av
" John forest ranger r406 S 47th
" John (Tacy) jan BV&SCo h1840 C
" John B (Katherine) h1503 F
" John B miner r3477 Mountain View dr
" John C (Mary) ironwkr h260 S 40th
" John C jr auto repr 2710 L h3362 Lucinda
" John E (Rosemarie) USN h4173 36th

DAVIS
" John F supt of serv El Cortez Hotel r1760 Robinson av
" John G (Lenoir) USN h1770 W Lewis
" John L (Rose) clo prsr Palomar Lndy r3575 45th
" John M (Pauline) bkpr h742 Market
" John N (Irene) capt USMC h3734 Milan
" John N (Virginia) USN h4166 Florida
" John S clk Safeway h4017 45th
" Jos E (Frances C) h5022 35th
" Jos E (Elsie) h3846 Van Dyke av
" Jos L with J G Kilty & Co
" Jos O (Jennie) mech Cons Aircraft Corp h 4459 Cleveland av
" Jos T (Josephine) USN h3026 Juniper
" Josephine Mrs h1044 G
" Karl L (Fern D) carp h718 Cohasset ct
" Kennie R (Bertha) mkt mgr Safeway h2101 Dale
" Leo asst pastor Our Lady of Angels Ch r656 24th
" Leonard L (Mozelle M) emp Roland's h3536 6th av
" Leslie M (Marjorie) h3826 Texas
" Leta h1751 Univ av
" Lewis F (Wessie) USN h4754 Bancroft
" Lillian Mrs r860 21st
" Louis lab Bd Pub Wks r2931 Clay av
" Mabel Mrs nurse Quintard Hosp r1268 13th
" Mable M Mrs h2548 A
" Mae J cash Walker's
" Margt nurse r4406 Ocean View blvd
" Margt waiter SD Hotel
" Margt Mrs r1137 Bancroft pl
" Margt E dental asst C W Neff r2322 Evergreen
" Marguerite Mrs bkpr Roland's r2809 Dove
" Marilyn M sten r2548 A
" Marjory maid r3514 Grim av
" Marjorie R tchr City Sch h3747 Dudley
" Marlyn H jr (Marceline) stockmn MW&Co h1939 Fern
" Mary Mrs h rear 3623 Eugene pl
" Mary Mrs h528 S 31st
" Mary A emp Edw Hale r4406 Ocean View blvd
" Mary E clk SCTCo r4646 Oregon
" Mary E Mrs home supvr Federal Farm Security Admn rSolano Beach
" Mary J (wid J L) h1918 Emerald
" Mary J (wid S C) h4375 Georgia
" Mary J (wid W P) r3536 6th av
" Mary R r4725 Coronado av
" Mary R Mrs music tchr 3575 45th
" Mary T (wid J B) r3477 Mountain View dr
" Mary W Mrs h2125 5th av
" Maude B tchr City Sch h3849 Merivale av
" Maude E Mrs slswn h3076 Polk av
" Max C (Anna) formn Gas Co h3586 30th
" Max C (Laura) USN h747 10th av
" Max J h3793 Park blvd
" Max M (Lucretia) USN h4058½ Arizona
" Melba Mrs emp Roland's r4017 45th
" Merle E mgr Retail Reporting Co h1626 Glenwood dr
" Mildred Mrs r148 W Cedar
" Minnie (wid Wm) r518 Jewell dr
" Minnie M (wid R W) h4270 Trias
" Morgan C h3784 Georgia
" Mozelle M with Marston Co r3536 6th av
" Nancy I r1760 Robinson av
" Nathan (Della) watchmkr Hub Loan Office h4961 Univ av
" Nellie E h3914 Falcon
" Nettie Mrs h4929 Catoctin dr
" Nora I Mrs maid 3795 Louisiana
" Norman clk r406 S 47th
" Okey (Bessie L) mech h1601 Kurtz
" Oliver h rear 2217 Una
" Otto C (Eliz) lab h1727 Dale
" Paul cannerywkr r528 14th
" Pearl A (wid C A) h3054 Juniper
" Philson E (Carolyn) h4083 Georgia
" R Herman (Hazel) pntr h3172 G
" R Rufus lab r3211 Franklin av
" Ralph E (Mary) mtlsmith NAS h4955 Del Monte av
" Ralph E supt KLS h2138 India
" Ralph L (Neta) carp h3434 42d
" Ralph W usher Cabrillo Theatre r1503 F
" Regie S r4651 Edgeware rd
" Rex R (Hazel M) truck driver Bd Pub Wks h4639 Mississippi
" Richd E (Elsie) USN h1411 Lincoln av
" Robt A (Vernice) USN r438 29th
" Robt J (Ruth E) USN h4575 Marlborough dr
" Robt J jr clk r4575 Marlborough dr




CHEVROLET

CITY CHEVROLET CO.

SALES — SERVICE

Commercial Panels and Pickups • Heavy Duty Trucks

• OK USED CARS •

UNION, Cor. C SAN DIEGO Tel. Franklin 6641

CHEVROLET


DAVIS
" Robt H r2322 Evergreen
" Robt L (Helen M) sandblaster NAS h1040 Evergreen
" Robt M r1742 3d av
" Robt S r1770 W Lewis
" Robt W jr (Eleanor) bkpr KWCo h4451 50th
" Roland E (Grace S) h4351 39th
" Rose B h2350 3d av
" Ross F r3968 Oregon
" Roy (Virginia) stagehd h4325 Proctor pl
" Roy T (Bernice) whol radios 1228 2d av h1226 do
" Ruth B tchr r1770 W Lewis
" S Ernest (Blanche M) mgr F W Woolworth Co h2322 Evergreen
" Saml F (Madge) lab Bd Pub Wks h4755 Voltaire
" Saml H (Jessie B) slsmn SFCo h3611 Mississippi
" Scott lab h406 S 47th
" Sena (wid M E) r2620 Polk av
" Sidney L (Elinore) tchr City Sch h3427 Freeman
" Sinclair lab Bd Pub Wks r3235 39th
" Sylvester J (Evelyn) h2867 Clay av
" Sylvia r4211 Arden way
" Tarrie S h3753 Pershing av
" Tessie Mrs r1321 W Redwood
" Theo J (Ethel M) whsmn KWCo h4742 33d
" Theo P r4929 Catoctin dr
" Theresa J nurse h2477 Mountain View dr
" Thos A (Bessie) h4637 Lamont
" Thos H (Lillian B) h4184 Iowa
" Thos H (Dorothy J) slsmn h4115 Altadena av
" Thos H jr USN r4184 Iowa
" Thos O (Willye) mgr Fruehauf Trailer Co h4393 Mississippi
" Thurman J musician r4575 Marlborough dr
" Troy (Willie) cementwkr h4056 8th av
" Truman (Hazel) h821 21st
" Valentine M Mrs h2820 6th av
" Vera Mrs r1734 Attix
" Verna Mrs h519 Evans pl
" Vernon E (Thelma) millmn GM&LCo h1259 Johnson av
" Villa Mrs lndywkr Munger's Lndy h2311 F
" Virginia soc wkr CWD r2825 33d
" W Wallace (Claire) v-pres Daley Corp h1848 Lyndon rd
" Walter E (Dora) garagemn h4585 Georgia
" Walter H opr SDERy r131 15th
" Wilfred C (Colleen) USN h355½ 22d
" Willard L (Ann) meat ctr Cudahy h4844 Long Branch av
" Wm formn Bd Pub Wks r1812 Columbia
" Wm (Binna) lab h3975½ Utah
" Wm C (Marjorie A) miner h6135 El Cajon blvd
" Wm E (Blanche) h2443 L
" Wm E (Druscilla) h4145 Normal
" Wm H bus opr r131 15th
" Wm H (Marguerite) emp JRTCo h2809 Dove
" Wm H (Beatrice) emp Roland's h2119 Madison av
" Wm L (Amelia) slsmn h4178 Orange av
" Wm L jr r4178 Orange av
" Wm P r4157 40th
" Wm R (Ellen) h3861 42d
" Wm R prsmn P H Fellows
" Wm S golf pro Balboa Park rGolf Club House
" Wm T (Helen) blksmith Kolbeck Auto Wks h4851 34th
" Wm W (Donna) h3834 Madison av
" Wilton R printer r1161 5th av
" Woodrow r446 42d

Davison Chas r1744 1st av
" David golf course 3335 Federal blvd
" Dean W r3762 Villa ter
" Edna Mrs clk h1340 1st av
" Hal M (Ruby) lab Bd Pub Wks h3953 Florence
" Hazel S Mrs mgr Charis of San Diego h1335 8th av
" Leonard R asmblr Cons Aircraft Corp h4887 Circle dr
" Martha C (wid Clyde) restr mgr City Sch h3762 Villa ter
" Robt W S (Ruth M) coml artist 336 C h2725 Barnson pl
" Shirley Mrs h3217½ 32d
" Wm R (Christianna) mtlsmith NAS h4385 Marlborough av

Davy Robt E (Ann) (Davy & Carvajal) h2243 State
" & Carvajal (R E Davy C H Carvajal) auto reprs 2243 State

Daw H r509 12th av
" Howard (Lucille) shopmn Cons Aircraft Corp h4260 Cherokee av

Dawes Ella A receptionist R-SC r3788 29th
" Ella G Mrs h4078 Menlo av
" Ernest L (Stella M) chf clk SDERyCo h4056 Alabama
" Jean Mrs restr mgr Teachers College r 3788 29th
" Jos E h1336 Union
" Raymond T (Juanita) br mgr Safeway h4466 Polk av
" Robt E L (Jean) emp OMPCorp h3788 29th
" Stella M sten JD&ABSCo r4056 Alabama

Dawkins Jas E (Purl) inspr Gas Co h3764 42d
" Margt office sec Bankamerica Co r2229 2d av
" Margt H Mrs clk USN h402 E Arbor dr

Daws Arth L (Merlle J) vending mach 645 3d av h2718 4th av

Dawsey Eliz E Mrs labtry techn Mercy Hosp r3920 5th av
" Marjorie r2103 Franklin av

Dawson Adelina h2755 State
" Albt C (Doris) serv mgr BMCo h4369 46th
" Benj r1414 Front
" Beulah M Mrs tchr City Sch h3233 Grim av
" Clara T (wid Gordon M) h3971 Franklin av
" Clarence H (Ida) elec eng h1504 Grove
" Claude M (Margt J) clk h3539 Mountain View dr
" Darlene r2541 C
" Emily Mrs h5043 Saratoga av
" Ethel R (wid R T) h4333 Maryland
" G M Post No 1877 VFW Balboa Park
" Geo (Iona) USN h3125½ Ivy
" Gertrude r415 46th
" Gordon M sls mgr HACo r3824 30th
" Guy C r139 W Pennsylvania av
" Guy T r415 46th
" Home Mrs N B Dawson mgr 415 46th
" Howard F driver SDERy r4241 36th
" Jess (Eliz) jan City Sch h3757 Swift av
" Jesse N (Nellie B) h415 46th
" John vocalist r335 W Thorn
" John E (Mamie L) USN h4497 36th
" John F r4241 36th
" John H (Irene) h1832 Julian av
" John L r4333 Maryland
" John S (Nellie A) police SDPD h2349 Montclair av
" John T (Cecelia) slsmn h4453 47th
" Loretta stdt KELSEY-JENNEY COMMERCIAL COLLEGE r4453 47th
" Louis E (Nadine) h115 W Robinson av
" Martin r551 S 35th
" Minnie Mrs restr 543 12th av
" Nellie B Mrs mgr Dawson Home r415 46th
" Orval (Ethel) driver Bd of Educ h3749 National av
" Richd T (Henrietta) sls mgr R D Maxwell Co h335 W Thorn
" Robt (Dorothy) h536 Maple
" Robt L pile driver r4333 Maryland
" Roy clk I B Sluss r4241 36th
" Russell (Vera) slsmn WMSCo h1936 Edgemont
" S Jos (Ella) h4969 Narragansett av
" Thos G (Ada M) printer 751 3d av h1083 Cypress way
" Vera T with Marston Co r1936 Edgemont
" Wayne E (Effie) inspr SDERy h4241 36th
" Wm I (Alice) chauf County Hosp h2834 L
" Worrall W (Ulah) USN h4505 Winona av

Day Alec R (Marie A) h5111 Hawley blvd
" Amos B jr r4340 Valle Vista
" Amos T (Bessie E) prsmn U-TPCo h1833 Ellsworth rd
" Annie C (wid S B) h3933 Utah
" Chas B (Loretta I) USN h2371 Presidio dr
" Clifford T (Fannie) examiner DofMV h1609 8th av
" Clyde E (Dorothy) baker Safeway h3914 Georgia
" Dollie (wid Chas) r3411 Boundary
" Doris h1132 Bancroft pl
" Edwin C (Temperence) h3718 Vermont
" Eleanor W Mrs h2844 G
" Eliz (wid C E) h4120 Swift av
" Ernest L (Myrtle) exp 4179 Univ av h4017 Polk av
" Eva r144 Fir
" F Johnston (Nora H) h1057 Cotton
" Frank r4210 Boundary
" Fred h743 10th av
" Fred H (Clara) h2811 Columbia
" Geo restrwkr Leighton's Dairy Lunch r621 C


ACME PIPE COMPANY

NEW AND USED PIPE VALVES FITTINGS

IRRIGATION SYSTEMS

WELDING

777 W. MARKET
FRANKLIN 1615

4350 Pacific Blvd.
JACKSON 1840

and 151 2nd Av.
CARLSBAD
Phone Oceanside 520J



LOUISE CORD

General Service Bureau

Specializing in Work for Attorneys

1017 First National Building

TELEPHONE OFFICE Franklin 4903
RES. Randolph 1767

# AVELDSON-JACKSON CO.

## INSURANCE—ALL FORMS

**530 Broadway, Room 204 S. D. TRUST & SAVINGS BLDG. Tel. Franklin 7543**





ELECTRIC BLDG
SIXTH AND E STS.
Sunset Engraving Company
SAN DIEGO, CALIFORNIA
*We occupy the entire ninth floor*
*Every employee a skilled artisan*
DRAWINGS AND ENGRAVINGS
FOR EVERY PRINTING PRESS PURPOSE.
FR. 6611
WE DO OUR BEST TO SERVE YOU



CREDIT BUREAU OF SAN DIEGO, Inc.
*A CORPORATION*
Collectors in San Diego and Vicinity — Reasonable Rates
We Remit Same Day Collection Made
Special Attention Given to Service of Legal Papers
PHONE FRANKLIN 7135 — 510 U.S. NAT'L BANK BLDG.


DEGNER
" Rudolph M (Blanche) carp h4521 38th
". Wm (Josephine) meat ctr Humpty Dumpty Stores h2730 El Cajon blvd
DeGraca Jos (Maria) fishermn h3220 Fenelon
" Jos E (Clotilia) r3220 Fenelon
DeGrant Eliza A (wid Alex) h2864 Colton av
DeGraw A H (DeGraw & Vosburgh) h3362 El Cajon blvd
**DE GRAW & VOSBURGH (A H DeGraw, Oswald R Vosburgh) Complete Automotive Service, Super Service Station, Full Line Auto Supplies, 3350 El Cajon Blvd, Tel Randolph 1177**
DeGroff Edith Mrs h714 Ensenada ct
DeGroot John r1525 28th
" Louise G Mrs asst Pub Library r3255 Landis
" Wm F h4759 Idaho
" Wm P (Louise G) agt SLACo h3255 Landis
deGuise Margt (wid Verner) h3652 3d av
DeGuzman Dioniscio lab r173 15th
DeHaan Arth (Thelma G) meat ctr h3038 Sunset blvd
" Louis E (Lillian) USN h3625 Marlborough av
" Martin (Bernice) riveter Cons Aircraft Corp h4345 Mississippi
DeHaven Geo T (Leola A) bldg contr 3902 El Cajon blvd
" Geo W pntr r3902 El Cajon blvd
" Marjorie clk r2520 Madison av
" Wellington G (June) pntr h4538 37th
DeHaviland Paul (Myrtle) chauf h3244 Boundary
Dehesa Felicitas Mrs h2684 Boston av
" Manuel B emp R D Maxwell Co r3151 Main
" Rosa slswn GRHFCo r3153 Main
Dehling Frieda r4520 Trias
Dehm Bernadine opr SCTCo r1925 Dale
" Edw G (Charlotte D) with Marston Co h3627 Herman av
" Gordon E slsmn r3627 Herman av
" Kenneth h1534 Front
Dehmer Clara H (wid P H) h3227 Gregory
Dehn Frank J 2d hd gds 1819 Logan av h1615 Felton
" Lawrence H (Ann) firemn SDFD h3238 Grape
" Margt Mrs r1615 Felton
Dehnel Paul A r3634 Alabama
**DEHNEL WM S (Gladys B) Rep Equitable Life Assurance Society of the U S, h3634 Alabama, Tel Jackson 9412**
" Eliz (wd J H) slswn h4131 Ohio
Dehnert Rudolph A (Anna) slsmn h4772 Wightman
DeHoff Norbert H (Agnes) popcorn 308 C r Lemon Grove
Dehon Jos r3560 Nile
DeHoney Clarence E (Cora) pntr Don Lee h909 Madera
Dehosnery Geneva Mrs 2d hd clo 2824 Imperial av r2519 El Cajon blvd
" Wm A (Geneva) lab h2519 El Cajon blvd
Deibert E Harold (Tilda) servmn GSS h930 21st
Deibler Calvin L (Emma) meat ctr Market Basket h1752 Bway
" Wm A clk Continental Chain Stores r1752 Bway
Deichert Ida Mrs h3420 28th
Deighan John R (Mary) USN h1905 Dale
Deignan Luke Rev pastor St Didacus Catholic Ch h4772 Felton
Deischl Herman J (Eliz) formn Cons Aircraft Corp h5043 34th
Deisher Florence J r3553 Pershing av
" Grace h3553 Pershing av
Deits Corinne slswn r3690 3d av
" Letty sten County Hosp h3690 3d av
Deitzel Alice (wid J D) h4282 36th
" Jake (Virginia) emp Cons Aircraft Corp h 3621 Granada av
DeJarnette Anna M bkpr SD News Co r4246 42d
" Ernest (Ressa) h4246 42d
DeJong Hans (Allene) USMC h4945 Santa Monica av
deJonge C Peter (Gwendolyn) supvr Gas Co h 2641 Whitman
deJulien Emma Mrs mgr Beneta Apts h1720 1st av
DeKeyser Julius (Frances) driver h3882 Logan
deKieffer Josephine (wid E H) h3016 Whitman
deKirby Court Mrs Florence deKirby mgr 4153 Normal
" Florence Mrs mgr deKirby Court r4151 Normal
" Geo (Florence) bldg contr 4151 Normal
deKoven Stanley H (J Demitra) bartndr US Grant Hotel h3136 Glenfield
DeLa O Carmen (wid Salvador) h rear 1761 Logan av
Delacerna Nick restrwkr h425 9th av
De La Cour Chas H (Mary F) h5060 Williams
" Ernest W (Kathleen) h3795 Richmond
" Jas (Jean) slsmn RECo h4443 New Jersey
Delacruz Dion (Carmen) porter h3680 Z
" Maurisia (wid Jos) h19 Hensley
" Paul M barmn Bradley's 5 & 10 r536 5th av
" Richd r2450 Dulzura av
Delahay Gertrude clk S H Kress & Co r3025 Bancroft
" Ray (Harriet) h3025 Bancroft
DeLa Hunt Remes (Juliette) USMC h1653 2d av
DeLamater Clarence (Ethel) h1203 14th
" Ella C (wid D S) r4639 36th
" Gale shtmtlwkr Steetle Sht Mtl Wks r4094 Cherokee av
" Geo E (Sunshine Bowling Alleys)
" Ray (Neva) cementwkr r4094 Cherokee av
" Ronald H r4411 Louisiana
" Rual L (Sadie) mech C E Kolb h2619 Boston av
" Townsend A (Florence H) mech Cons Aircraft Corp h4411 Louisiana
" Townsend A jr USN r4411 Louisiana
" Wm J (Anne) shtmtlwkr Steetle Sht Mtl Wks h4094 Cherokee av
de la Mora Jose (Flora) h617 Adams av
DeLa Moss Maria Mrs h3738 Fairmount av
Delancey Chas lab r525 15th
DeLandsheer Alphons (Ruth) mach SDMCCo h4246 Copeland av
DeLane Geo T (Dorothy) mech J E Fitzpatrick h431 West A
" Roy R (Lucy) carp h680 11th av
Delaney Annie Mrs maid Mercy Hosp r4492 38th
" Frances clk h412 Hawthorn
" Frank W (Amelia M), aircraft mech h4068 38th
" Fred W (Mary) mech Cons Aircraft Corp h1927 Savannah
" Henry L (Hazel) h4376 Fairmount av
" Hugh (Bevice) carrier PO h2770 E
" Jennie C (wid Steph) (Rosemary Court) h 2534f B
" Kenneth S (Frances) slsmn h4788 Auburn dr
" Michl (Eugenia) mech h1346 Columbia
" Patk J (Phyllis) lab h2040 Osborne
DeLange John H (Mabel) h3868 38th
Del Anglio Pietro lab h2012 India
deLannoy Margt E Mrs real est 5486 El Cajon blvd r5485 Gilbert dr
" Paul A (Margt) mech h5485 Gilbert dr
" Wm C tchr r5485 Gilbert dr
Delano F driver ESDCo r2415 Union
" John (Frances) lab h2941 Kettner blvd
" Warren L (Helen) h2801 29th
DeLanti Richd J r3935 Eagle
Delap Rosie Mrs h5057 Cape May av
DeLa Riva Ray dept mgr KWCo rChula Vista
DeLashmutt Donald E (Virgie M) storekpr NSD h4416 40th
de la Sierra Carlos (Carlota) h2132 Irving av
" Carlos jr r2132 Irving av
" Enrique (Beatrice) acct h2176 Irving av
" Jose r2132 Irving av
de la Torre Adrian (Carmen) slsmn Leed's Shoe Stores h2533 B
" Andw (Delite) USN h1855 National av
DeLatour Jean Mrs clr library 1215 28th
" Jesse R (Jean) real est 625 Bway R1017 h 1215 28th
DeLauer Don A (Florence) rep Prudential Ins Co r3412 Park blvd
DeLavallade Eva Mrs r1567 3d av
" Sylvester cook US Grant Hotel r1161 5th av
DeLay Paul D (Eleanor) h3555 Quimby
" Wm M (Ruth) USN h3372 Mountain View dr
del Campo Rose h1547 F
" Silvina M Mrs h1547 F
DeLemos Frank W (Lenna) brake repr 130 C and restr 3152 Ingraham
" Norman J (Viola) USN h2041 Logan av
DeLeo Alfonso (Josephine) h4118 Adams av
" Frances r4118 Adams av
" Josephine M with US Forest Serv r4118 Adams av
" Tony S (Mary) barber 4202½ Adams av
DeLeon Cornelious (Inez) USN h1643 National av
" Francisco (Martini) lab h1856 Newton av
" Francisco D emp Mexican Consulate r1425 1st av
DeLesseps Marguerite r515 W Ivy
" Ruth maid r515 W Ivy
de L' Etoile Pierre (Alice M) h142 S 33d
Delf Carolyn W Mrs r3675 31st
Delfino Aurelia r130 W Ash




COMPLETE BANKING and INSTALLMENT FINANCING SERVICE
AUTO LOANS

C. H. MARTIN, President
SECURITY TRUST & SAVINGS BANK
OF SAN DIEGO
ESTABLISHED 1893

MAIN BANK
5th & E ST., Main 7183
BRANCHES
5th & UNIVERSITY
LA JOLLA • ESCONDIDO
CHULA VISTA


Delforge Lucien cannerywkr h1645 10th av
Delg Myron (Virginia) h4784 Soria dr
Delgadillo Josefa Mrs cannerywkr r1020 Island
" Paul jr r733 Beardsley
" Rosenda Mrs pkr h733 Beardsley
Delgado Frances B hskpr 3232 Collier av
" Frank L (Cath) gdnr h2241 Soto
" Jose emp Majestic Rug Cleaning Wks r1020 Island av
" Jos E (Patricia) distr formn Bd Pub Wks h4225 Texas
" Leo lab r3657 47th
" Mary Mrs h rear 2946 Commercial
" Salvador (Maria L) meat ctr Cudahy h4270 Gaines
Del Gaizo Jos r4644 Terrace dr
Del Guanti Dolores Mrs h1434 F
" Teresa D clk NDS r1434 F
" Ysabel D clk SD Toggery r1434 F
Delia Mike lab Dean Benter & Sons r1449 J
DeLieu Clovis G (La Vetta) driver h733 12th av
Delliganes Harry emp Cons Aircraft Corp h1451 State
Delin Alice sten Barney & Barney h4120 Maryland
" Mabel L sten Standard Stas r4120 Maryland
" Nellie priv sec Geo L Barney Co r4120 Maryland
Dell Earl C stonewkr SO&MCo r3746 35th
" Geo L (May) firemn SDFD h4640 30th
" Henry (Christine) pntr h3641 Highland av
" John A (Flora A) h4651 Oregon
" Melvin F pntr h3746 35th
" Melvin H clo clnr r3746 35th
" Richd E (Jean B) pntr Campbell Chev Co h4580 Mississippi
Della Quentin T emp Mercy Hosp r3927 8th av
Dell'Acqua Gilda L clk S H Kress & Co r417 W Washn
" Jos cbtmkr h417 W Washn
" Sam L displaymn SR&Co r417 W Washn
Dellinger Emma C Mrs h4050 46th
" Florence r562 Jewell dr
" J T radio techn r562 Jewell dr
" Robt K (Maude) h562 Jewell dr
Dellman Julius H h4663 Hawley blvd
Dellmann Gustave H P (Clara) slsmn Gas Co h3653 8th av
Dello Perfecto lab SFRy r1220 Cal
Del Mar Apartments Vera Craig mgr 2172 Front
" Apartments Mrs E G Rogers mgr 4925 Del Mar av
" Nora with Marston Co r2523 San Marcos av
Del Monte Courts Apartments Mrs E H Swain mgr 4984 Del Monte av
Delmore Court Mrs F P Creamer mgr 1615 1st av
" Dawson oil driller r4346 Wilson av
Delnero Lloyd W (Dorothy) driver Hercules Oil Co r4741 Brighton av
DeLonch Dani r1215 Market
" Wilbur F (Mary) USN h4456 Louisiana
Deloache Elmer W (Emma) USN h3914 Florida
Delohery Geo h1141 17th
DeLong Burton C r4334 Taylor
**DE LONG CHARLES B (Edith) Lawyer, 507 Broadway Bldg, 1017 1st Av, Tel Main 0121, h3520 Promontory, Crown Point, Tel Pacific Beach 383**
" Chas H (Mary) h3914 3d av
" Earl R (Mildred) USN h4990 Westminster ter
" Edw F slsmn h832 10th av
" Hannah A (wid Jacques) h1215 Reed av
" Louis S r3221 Island av
" Mahlon E teller FNT&SBank r2436 G
DeLos Frank pantrymn r1044 G
DeLos Manor Apartments Mrs Clara Thompson mgr 2116 C
DeLouer Donald h3412 Park blvd
" Donald jr r3412 Park blvd
" Robt r3412 Park blvd
DeLoury Edw M (Anna C) slsmn SSMCo h3563 Adams av
Del Pozo Chas (Mary) mech h821 Dewey
" Chas jr r821 Dewey
" Charlotte r821 Dewey
" Mary G lndywkr KLS r821 Dewey
Delta Sigma Fraternity 1807 Sheridan av
Deltete Clement A r1350 10th av
" Clementine A (wid Alphonse) h1350 10th av
deLubitch Constant V (Eliz) h1939 Onstad
" Eliz M sten NAS r1939 Onstad
DeLuca Emanuela (wid Angelo) h621 W Fir
" Florence E (wid F A) h3549 Mountain View dr
" Rose r621 W Fir
DeLue Nettie L (wid C E) r5125 Canterbury dr
DeLuxe Apartments (Chas Anderson) 2230 Albatross
**DE LUXE AUTO TOP WORKS (H A Henderson) Auto Tops, Cars Re-Upholstered, Roller Shades, Rugs, Seat Covers, Cushions, Repaired and Remodeled, Mohairs, Body Cloths and Linings, 1231 Union, Tel Main 9411**
" Rooms Mrs Ruth Santry mgr 641 7th av
" Trailer Court K B Ellis mgr 4275 Cass
Del Vecchio Salvador (Ida) pntr h2941 Webster av
deLyre Wolf R (Mary E) dentist 1889 Bacon
DeMahy Ray W mech Cons Aircraft Corp r3427 Van Dyke av
DeMalorie Chas E (Bertha) h525 Spruce
Demangos Angelina nurse Mercy Hosp r1818 Kearney av
" Armena nurse Mercy Hosp r1818 Kearney av
" Geo restr 431 F h1818 Kearney av
" Jas (Pauline) cook h2031 National av
" Pat liquors 318½ W Bway r2031 National av
DeMarce Donald R (Leona) h4153 42d
Demarest Eva H (wid G Z) music tchr 3336 Browning
" Geo K (Marie) USN h120 W Montecito way
" Janice sten r3336 Browning
DeMaria Angelina cannerywkr r1631 State
" Frank (Antonia) fishermn h1631 State
" Jennie cannerywkr r1631 State
" John fishermn r1520 Columbia
" Peter (Jennie) fishermn h1522 Columbia
" Saml fishermn r1631 State
" Saml (Lucy) fishermn h1520 Columbia
DeMarino Geo r3443 47th
" Jane (wid Nick) h1715 32d
" Jane (wid Vito) h3443 47th
DeMars Albt R (Juanita D) delmn UICo h4530 Logan av
" Alf S (Josephine) h3725 43d
" Frank L equip opr Bd Pub Wks r3725 43d
" Juanita clk Copeland Drug Store r4530 Logan av
DeMartini A J pharm Galloway's Cut Rate Pharmacy
" Aurelia maid r3221 Newton av
" Ottilio pharm r3221 Newton av
Demas Geo emp SD Hotel r1341 10th av
DeMattos Nellie clk Lerner Shop r1672 2d av
DeMatts C R r2845 National av
DeMay Burton r2011 Kearney av
Dembo Jack L (Rosalye) produce 517 Island av h2616 Meade av
" Jos (Annie) gro 142 W Washn h330 Washn
DeMent Eug W (Helene C) h4758½ Bancroft
" Eva J Mrs r1345 3d av
" John C phys h4240 Palmetto way
" Louise M Mrs h4240 Palmetto way
" Oscar C (Rosemary E) formn UBS h3751 Arnold av
Demerest Robt E examiner UTI&TCo r3638 Bayside walk
Demers Jackson J mgr L J Demers
" Leo J loans 1010 1st av
" Oliver J (Ella) office 1010 1st av h1079 21st
" Philip L jwlr I A Scribner r230 22d
Demetre Frank (Emily) clk John Demetre h2621 Lincoln av
" John poultry 3131 Univ av rEl Cajon
" Michl (Annatasia) baker Rubin Umansky h4236 Oregon
Deming Harry B (Virginia) drftsmn GM&LCo h2135 S 41st
" Hazel beauty opr r4520 Vista
" Jas F (Alice) h2850 Ivy
" Leslie F (Jessie) (Juniper Villa Court) h4110 Palisades rd
" Robt E (Isabel) mach CMCo h3927 Madison
" Ross B (Hazel A) h4520 Vista
Deminigoni Guy A (Hazel) mech h4060 34th
Demling Oto C (Kath) mach h3411 46th
Demmitt Nick h5047½ Niagara av
Demoff Sam mgr Burt's Shoe Store r140 W Bway
Demore Esther Mrs r3150 Main
DeMotta Edw (Jennie) lab h1674 2d av
DeMotte Blanche M (wid Fredk) h3346 Herman
Demourette Mary (wid Martin) h140 19th
Dempsey Donald P pntr r3046 Boston av
" Eliz A (wid Jack) h3224 Market
" Glenn A officer in chg U S Probation and Parole System h2765 State
" John pntr r1335 J
" John P (Estelle) pntr h3046 Boston av
" Lois aritst r2765 State
" Louis J (Ann W) eng UTI&TCO h888 Rosecrans




MAIN 2997

J. Wm. Brown
Rollin N. Brown
Optometrists

EYES EXAMINED BY APPOINTMENT
705-6-7
Bank of America Building
Prescriptions Filled

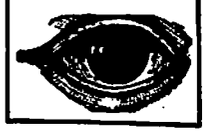

STEWART C. KENDALL
GENERAL INSURANCE
S. Howard Minor, Jr.
Solicitor
346
SPRECKELS THEATRE BLDG.
121 Broadway
Telephone Franklin 4171

PAINTS
VARNISHES
LACQUERS
ENAMELS
ARTISTS' SUPPLIES

**W.P. FULLER & CO.**

MANUFACTURERS AND DEALERS

SEVENTH AVE. AT F STREET ◆ TEL. MAIN 0181
BRANCH 2911 UNIVERSITY AVE. TEL. JACKSON 2332

WALL PAPER
PLATE AND
WINDOW GLASS
MIRRORS
ROOFING

◆

This City Directory is placed on file in various Directory Libraries throughout the United States

◆

H·L·
BENBOUGH
CO.
COMPLETE
HOME
FURNISHINGS
B St. at Fourth Av.
M.5131

DEMPSEY
" Wm M (Teresa) h4144 Georgia
Dempster Harold W (Beatrice C) escrow officer ST&TCo h3131 McCall
Demskie Edw J ranchwkr r4280 Central av
" John J (Stella) h4280 Central av
de Munoz Josef (Josephine) mech h835 21st
Demuth Ann clk L H Brown
" Anna R r4434 Cherokee av
" Arth B (Mercedes M) card writer 1023 4th av R415 h319 Penn av
" Emil r2570 1st av
" Jed E slsmn WM&Co r1557 10th av
" R E r3359 5th av
Denault Jean (Grace R) h1609 8th av
" John P stockmn WM&Co r1229 8th av
" W Geo r1609 8th av
De Nava Lula B lndywkr Cleancraft r2556 Moore
Denburger J D emp U S Grant Hotel
De Neaf Michl Rev h232 Cedar
Denecke Grace Mrs r509 12th av
DeNecochea Jos E (Caroline) rte mn U-TPCo h2624 India
Denend Bessie r2102½ Bway
Denham Guy B (Cleo F) slsmn MW&Co h3853 38th
" Lester E (Susan) lab City Water Dept h514 Elizabeth
Denherder Clara sten Whitney & Co h820½ Portsmouth ct
" Edw r820½ Portsmouth ct
" Margt stdt KELSEY-JENNEY COMMERCIAL COLLEGE r2672 Evergreen
" Walter (Lorene) slsmn h3105 Marlborough av
Denicke Harriet M h2230 32d
Denio Thos (Elsie) emp NAS h2538 F
Denis A Stewart (Ruth) v-pres Watson-Jones Inc h3070 A
" Lois r3070 A
Denison Amy W beauty shop 2866 Gregory h2734 do
" Ella S (wid Chas) h373 San Gorgonio
" Emma (wid J M) r230 Montecito way
" W Harland (Alice M) mattress mfr 2352 India h2211 Froude
" Wm R slsmn r1239 Essex
Denizet B Jeanne de Mrs drsmkr 304 W Hawthorn
Denk Frances S h1115 W Montecito way
Denman Bert G (Lois) mech O D Wetmore r1336 Union
Denmark T (Fay) USN r510 13th
Denmon John T (Florence M) slsmn AF h4311 Taylor
Dennett Mark E USN h3404 32d
Denney Chas F gdnr h4085½ 36th
" David (Vera) opr SDECo h348 Dodson
" Josephine (wid Wm) h4446 Arizona
Dennhardt Clark T lens grinder r4359b 39th
" Oscar T (Hattie J) h4359b 39th
Dennin Francis (Edna) USN r710 Beech
Dennis A Melva emp Mrs E L Jensen r3668 Tennyson
" Anna (wid G A) r1004 24th
" Bert (Rose M) mach h4033 Menlo av
" Campbell W (Margt) h3824 44th
" Dorothy rYWCA
" Elizabeth J tchr r2920 30th
" Esther Mrs h3953 3d av
" Frank L (Charlotte D) phys h2745 Barnson pl
" Gerald (Beulah) used cars 2847 and 4200 El Cajon blvd h4320 42d
" Howard C r1300 W Walnut av
" Jas M (Anna) r3114 5th av
" Jeanne maid 4775 Hamilton
" John B (Georgiana) h2920 30th
" Jos A (Maude E) jan Gas Co h4775 Hamilton
" L Jane sten Parmelee-Dohrmann Co r3668 Tennyson
" Paul L clk Owl Drug Co r1317 1st av
" S elev opr U S Grant Hotel
" Valentine N (Doris) USN h rear 2926 Logan
" Vernon R (Linna B) h1300 W Walnut av
" Vernon R jr r1300 W Walnut av
" Violet r4660 Matalie dr
" Violet E r17 W Washn
" Walter L (Alice M) jan City Sch h3668 Tennyson
" Wm plmbr r3003 K
" Wm A publicity dir S D Club r3914 3d av
Dennison Danl carp h3872 5th av
" Edw steward Elks Club r639 19th
" Flora F Mrs mgr El Portal Court r1125e 25th
" Jas A (Flora) roofer h1125e 25th
" Wm E (Hilda) barber C W Miller h3733 Van Dyke av
Denniss E Marie (wid W E) h1326 18th
Dennstedt A E (Vida B) sec-treas A L & A E Dennstedt Bldg Co r4118 Palisades rd

DENNSTEDT A L & A E BUILDING CO, A L Dennstedt Pres, Norman T Dennstedt V-Pres, A E Dennstedt Sec-Treas, General Building Contractors and Real Estate, 3144 5th Av, Tel Jackson 4178
" Albt L (Cleveland T) pres A L & A E Dennstedt Bldg Co h2745 Poinsetta dr
" Arth L (Ethel) constr supt The Dennstedt Co h4524 Norma dr
" Chester A sec-treas The Dennstedt Co h510 Evans pl

DENNSTEDT CO THE, Edw W Dennstedt Pres, Moreau S Dennstedt V-Pres, Chester A Dennstedt Sec-Treas, Realtors and Builders, 3761 5th Av, Tel Jackson 5176
" Edw W (Annette G) pres The Dennstedt Co h4615 Norma dr
" Kenneth L (Anne) slsmn The Dennstedt Co h4162 Bancroft
" Moreau S (Henrietta A) v-pres The Dennstedt Co h3570 Crown Point dr
" Norman T v-pres A L & A E Dennstedt Bldg Co r2745 Poinsetta dr
" Patricia r4615 Norma dr
Denniston Earl G (Elva) riveter Cons Aircraft Corp h3656 Euclid av
" Mary B r230 W Cedar
Denny Alvin (Ethel) jan h137 30th
" Claude (Emma L) tailor h4390 Van Dyke av
" Craig (Olga) USN h4374 Wilson av
" Earl (Zella) lab h rear 3051 38th
" Emma (wid Geo) h3058 38th
" Jas r3062 38th
" John A (Lola) lab h3062 38th
" Kate D Mrs with Marston Co r4647 Norma dr
" Matilda Mrs r3828 31st
" Pearl S r4390 Van Dyke av
" Sherman E r4390 Van Dyke av
" Susanne (wid E L) h2368 2d av
De Noel Chas A G h2486 L
Densmore Jas (Margt M) h2653 Newton av
Denson C Price lab r1401 J
" Francis M (Lucy) USN h3631 Beta
" Jack E (Lucille) rug clnr Maestic Rug Cleaning Wks h430 25th
" Robt L (Frankie) USN h3973 Ingalls
Dent Cath h3967½ Hamilton
" Eva (wid Chas) h3037 Redwood
" Kath Mrs nurse r1468 1st av
" John H (Cath H) h4638 Mississippi
" Robt C (Roma) shoes 2936 Univ av r La Mesa
Dentham Wm H (Rose) jan Plaza Theatre h3077 Valle av
Denton Alex lab r564 Olivewood ter
" Arth (Alma) r4587 Univ av
" Clara E Mrs h3120 Colton av
" Danl L (Ruth) treas Vitrified Products Co h 1911 McKee
" Danl M (Olive) mgr Sunset Auto & Trailer Camp h4570 Pacific blvd
" E Yorba (wid W S) h564 Olivewood ter
" Edmund J (Pearl) sta eng h4166 Pepper dr
" Elmer G (Gladys L) mech Robertson Bros h 2231 Adams av
" Henry driver r564 Olivewood ter
" I H r1754 2d av
" Jas r564 Olivewood ter
" John h2260 Front
" Jos A clk U-TPCo h4587 Univ av
" Jos M (Ethel) chauf h3711 4th av

DENTON KENNETH (Ruth) Real Estate, Sales, Rentals, Leases, Home Financing, 1020 Garnet, Tel Pacific Beach 354
" Lauren (Florence) lab r1452 Market
" Minnie S mgr Grand View Apts h1820 4th av
" Norman C (Maxine) servmn FAS&SS r701 7th av
" Stanley B acct r3649 Boundary
Dentone Benedicta (wid Cottardo) r1731 Kettner blvd
" Cottardo fishermn r1731 Kettner blvd
" Jos (Luigia) fishermn h1731 Kettner blvd
Dentremont Felix clk R C Dent r3951 Kansas
Dentt Leslie C (Miriam) stockmn Monarch Drug Co h3824 43d
Dentz Jeanne r4368 Wilson av
" Louise h4368 Wilson av
Dentzer Dora L dental asst G C Marlow h3848 5th av
Denunzio Gabriel (Palmera) h1804 30th
" Helen musician r1804 30th
" Victor (Lena) tchr City Sch h1804 30th
" Vincent r1804 30th
Denver C C USN h1630 Meade av
Denyer Eric driver r1641 Grove
Denyes Gordon S (Isabel M) clk h413 E Arbor dr
De Nyse Margt A (wid A W) h4547 Utah
Denzer Susan h4022 Meade av
De Orazio Anna (wid Nicholas) r3855 Central av



**A. E. ROBERTS COMPANY**

GENERAL INSURANCE, SURETY BONDS, REAL ESTATE

U. S. Grant Hotel Arcade, 1028 Fourth Ave. Tel. Main 7041

de Ortega Oscar V rYMCA
Deortega Robt (Bertha) restr 2101 Kettner blvd
Depativo Sami (Louise) USN h2609 Kettner blvd
De Paul Antonio (Edna S) baker h3821 Florence
Depew Bela A jr (Mary T) USN h4919 Coronado

DEPEW BUILDING CO, Edward H Depew, Pres, Building Contractor and Financing, 309 Commonwealth Bldg, 524 B, Tel Franklin 3480

DEPEW EDW H (Dorothy) Pres Depew Bldg Co, h3145 James
" Glenn R mech O B Davey r1011 15th
" Horace S (Lyddie) gro 1011 15th
" Ruby E (wid J E) r3076 Walton pl
Depietri Albt J (Mary) restr 505 6th av h3032 Union
" Dominic (Palmira H) waiter A J Depietri h 3033 State
Depiller Edw J (Winifred) slsmn Prudential Ins Co h4542 36th
Depoole Leon (Laure) carp h1414 Brookes av
Deppensmith Lewis V (Helen) carp h3187 K
Depry John (Eula) formn Robt Cordtz Co h3609 Orange av
Depue Cecil A (Lillian G) hair drsr Dorothy Hays Co h4328 46th
" Chas F (Florence) USN h4425 Newport av
" David A (Fannie M) slsmn W J Bailey Co h1708 Grove
" David A r (Gertrude) plmbr h4675 Bancroft
" Mary (wid John) r1146 Edgemont
" Stanley (Anna) baker Safeway h3618 36th
" Wm K (Mabel) USN h2941 32d
de Purucker Guttfried leader Theosophical Society h600 Catalina blvd
Deputy Erby C (Mabel) tchr Teachers College h4603 56th
Deras Jos (Jennie) caddy h1116 K
" Jos J (Augusta) emp U S Grant Hotel h1939 Julian av
" Torivio (Trinidad) emp U S Grant Hotel h 1920 Logan av
Derbonne Wm E (Vivienne) emp Hopkins News Agcy h4514 Idaho
" Willis (Caroline) enm NAS h3126 Boundary
Derby Edw r4836½ Cape May av
" Walter R (Osee G) mech Cons Aircraft Corp 4836½ Cape May av
Dere Lorraine waiter R J Leach 2242 Cliff
" Philip restr wkr P O Purdue
Dereis Jos (Gertrude) seamn h1333 Union
Deremer Elliott B pntr h4642 Polk av
" Harold E emp Cons Aircraft Corp r4642 Polk
Derenbaker Marion Mrs h4170 Bancroft
" Mary A waiter Whitney & Co r4170 Bancroft
" Mildred I sten CHD r4170 Bancroft
" Peter F whsmn LV&SCo r553 5th av

DE RIEMER ARTHUR H (Marian) Lawyer, 208 Commonwealth Bldg, 524 B, Tel Franklin 6119, h1863 Sunset Blvd, Tel Hillcrest 2903-J

DeRing Philip r1435 F
DeRizzo Leonard chancellor Mexican Consulate r3901 Goldfinch
Derksen Emelia (wid H F) h4138 Marlborough av
" Herman H with J A Hogle & Co r4138 Marlborough av
Dermer John B (Margt) h843 4th av
" Margt Mrs mgr Windsor Hotel h843 4th av
Dermody Cecelia V r4932 Saratoga av
" Wm J h4932 Saratoga av
Dernberger Oliver clk SO&MCo h3542 Villa ter
Dernovoi Macar (Paraskvia) lab Cons Aircraft Corp h1837 3d av
DeRocco Albena L bkpr SDMMCo r2445 2d av
" Edw D v-pres sec S D Macaroni Mfg Co r 2445 2d av
" Erminio H (Ginevra) pres-genl mgr S D Macaroni Mfg Co h2445 2d av
" Walter H treas SD Macaroni Mfg Co r2445 2d

DE ROCHIE C E, Asst Trust Officer Bank of America National Trust & Savings Assn, h4364 Ohio

Derouin Herman J (Ruth I) h4126 Morrow way
Derr Andw W h3153 G
Derrer Chas A (Irene R) h4142 Monroe av
" Roe clk Kensington Drug Co r4142 Monroe av
Derrick Arth C (Josephine) bartndr h4821 Niagara av
Derrick Chas clk r1144 17th
" Evelyn L r1535 Bancroft
" Grace M (wid F E) h242 W Grape
" John R barber Chas Slavick r rear 625 38th
" Karl C clk r242 W Grape
" Margt A bkpr r1535 Bancroft
" W Ira (Nora) barber h1144 17th
" Wardie E (Isabelle) barber 1219 Market h 1535 Bancroft
Derrington Wm (Carolyn) h4562 Georgia
Derwingson Lottie (wid Geo) r3141 Mountain View dr
de Salceda Maria Mrs h2660 Main
De Santi Jos fishermn r1836 Columbia
" Leo (Jennie) fishermn h1836 Columbia
" Tony fishermn r1836 Columbia
DeSanto Bartolo (Tina) fishermn h1823 India
" Marie cannerywkr r1823 India
Desantos C W r1327 Bway
Descoteau Aldor V (Lillian) pntr h3644 Felton
" N emp Ryan Aeronautical Co r2718 A
" Roland A (Frances) mech SACo r2206 Adams
deSelm Bernard H (Joan) interviewer SDofE h 5828 Madison av
" Louis C (Abbie L) electn h4343 Proctor pl
Deshazo Jas (Anita) USN h470 20th
DeShong Emma L (wid N W) h1663 4th av
" Hugh L (Eileen) slsmn h423 Date
DeSilva Francis W (Emily) fishermn h1034 Evergreen
" Fredk W (Eliz) tchr City Sch h1453 Essex
" J Allen (Effie A) mfrs agt 1202 Kettner blvd h2819 Ivy
" S B slsmn Curtis & Conklin r2966 Maple
" Sophie nurse r1468 1st av
" Toney (Clorie) fishermn h306 22d
Des Jardine Marie Mrs waiter US Grant Hotel h1236 11th av
Deslauries A M r322 G
Des Marais Hector H (Fern) roofer h512 45th
Desmond Barney E cannerywkr h2054 State
" Carl cannerywkr r2054 State
" Chris A (Anna) h4275 Cleveland av
" Eliz B Mrs clk QDPCo h1644 Lincoln av
" Wm cannerywkr r2054 State
Desmore Jos A (Laura M) USN h2362½ Julian
Desmukes Felix N waiter r1237 25th
Desomber Earl A (Mary E) h4118 Georgia
Desormeaux Edw (Frances) h2828 Lincoln av
DeSoto Andw I (Dolores) emp GBCo h3921 Ampudia
" Anthony lab r729 7th av
DeSousa Jos R (Marie) fshermn h3204 Hugo
DeSouza Jos C jr formn VCSFCo rNational City
" Jos P (Lottie) slsmn McCaffrey Co r3128 Byron
DeSpain Cecil D (Neva S) slsmn h3828 Arizona
" Geo H (Emma) ydmn BLCo h3505 Bancroft
" Laura H (wid F E) waiter h2644 Island av
DeSpirito Frank (Rose) USN h330 W Cedar
Dessenger Francis E (Madge) USN h4810 Saratoga av
Desserich Victor L (Ethyl E) reprmn SCTCo h4222 44th
Dessureau Lavina (wid Harmidas) h4640 Oregon
Destefano Mickey waiter r1763 Ocean Front
deSusa Cyril A (Lucille) slsmn h1148 16th
DeSuyo Antonio P (Muriel) USN h2925 L
DeSwan Christopher (Alla) musician h4031 38th
Detchon John A h3227 30th

DE TEMPLE FRANK J (Minnie) See Vick's Distributing Co, h4487 North Av

" Robt jan r237 West F
Detert Geo B (Margt L) bkpr Central Federal Savgs & Loan Assn h3428 32d
Dethloff Alice E (wid Edw) h3946 Madison av
deTienne Louise A Mrs (Burlingame Cafe) r4069 Idaho
Detmers Lillie D (wid Henry) h3930 Idaho
Detore Geo F (Paula) ball player h4045 Kansas
deTreville Constance A (wid Richd) h4127 Normal av
" Marjorie D with Marston Co r1104 Bush
" Stanley (Marjorie) slsmn Smith & Haight h1104 Bush
Detrez Angie r1980 Logan av
" Irene r1980 Logan av
Detrick Margt asst Pub Library r1334 7th av
Detro Landy carp r4292 45th
Detura Jos shoe repr r563 5th av
DeTuri Lena r3121 K
" Michl shoe repr 116 30th r3121 K
" Rosa r3121 K
" Rosa (wid Nicola) h3121 K
" Roy F shoe repr r3121 K
Deuel Jas r4547 Rhode Island
" John r4547 Rhode Island
" Marion (Minnie L) (Advance Van & Storage) and furn 4084 Univ av h4162 Fairmount av
" Wm (Edith) h4547 Rhode Island
Deutermann Harold T (Dorothy) USN h4860 Marlborough dr
Deuther Dorothy waiter J R Hughes r941 11th av
Deutsch Eliz beauty shop 809 W Washn
DeVan A W r1237 9th av
Devaney Arth L (Dorothy) lab h1515 Gibson

C. A. GRAY
DISTRIBUTOR
DODGE
BROTHERS
MOTOR CARS
AND TRUCKS
—
PLYMOUTH
MOTOR CARS
—
Complete
Service
—
501
West Broadway
PHONE
FRANKLIN
3101

CHARLES C.
OTIS
PUBLIC
STENOGRAPHER
AND
NOTARY
SPANISH
TRANSLATOR
SHORTHAND
REPORTER
MIMEOGRAPHING
PUBLIC SPEAKING
931
BANK OF AMERICA
BUILDING
TEL. F. 1727

# THE BACH COMPANY✓

INSURANCE • REAL ESTATE • BONDS • LOANS

5% Money for Building or Refinancing

PHONE MAIN 2165

610 ELECTRIC BLDG., 861 SIXTH AV.



KLICKA LUMBER COMPANY

LUMBER AND BUILDING MATERIAL

Thirtieth and University

TELEPHONE Jackson 5171



Miller, Hall & Co.

INVESTMENT SECURITIES

Municipal Bonds
Corporation Bonds
Bank Stocks
Insurance Stocks
Investment Trusts
Local Issues

Bought—
—Sold—
—Quoted

401
First National Bank Bldg
Tel. Franklin 2166


DEVANEY
" Clyde lab r1515 Gibson
" John H (Dorcas V) baker 6367 Imperial av h6648 Brooklyn av
deVarona Eliz T Mrs h4751 Niagara av
DeVasa Thos (Sarah) fishermn h2143 Brant
Devault Gertrude (wid Bruce) h4456 Estrella av
DeVega Jose (Socorro) USN h1629 India
DeVelbiss Lillious F (Gladys) storekpr NSD h5904 Estelle
DeVenzor Arth gdnr r2951 Main
Dever Fred S emp Ryan Aeronautical Co r4027 Ibis
DeVere S J r942 Beech
Devereaux Claude H (Laura B) slsmn Devereaux & Co h3028 Elliott
" Jas P (Mary) capt USMC h4380 Valle Vista

**DEVEREAUX THEO C (Devereaux & Co) h 3028 Elliott, Tel Bayview 4667**

**DEVEREAUX & CO (Theo C Devereaux) Realtors, 500 Bank of America Bldg, 625 Broadway, Tel Franklin 1359, Point Loma Branch, Tel Bayview 5678 (For further information see page 67 Buyers' Guide)**

Deverill Saml K r2920 Suncrest dr
Devero Geo F (Myrtle) r3802 Adams av
" John W (Frances) gas sta 3802 Adams av
Deveroy Raymond (Isabel) h4162 Cherokee av
Devich Nicholas R (Marjorie U) bkpr DM h 3662 Villa ter
" Paul (Mary) cbtmkr GM&LCo h1355 9th av
Devin David E (Mayme) slsmn BSCo h3036 Bancroft
Devine Agnes M (wid B L) h4361 Adams av
" Betty M sten SDT&SB h1244 10th av
" Cath nurse r3452 Arthur av
" Cath (wid J F) h2292 National av
" Dona (wid O H) r3829 Central av
" Jas (Elsie) acct h1006 Agate
" Jessie M (wid E W) h4095 40th
" John F (Bertha) cbtmkr h2248 Ocean View blvd
" John J r1135 3d av
" Nora sten r1244 10th av
" Philip V (Laura) h3821 Calif
" Susan E (wid M W) r3452 Arthur av
" Wm L gro 3452 Arthur av
Devino Chas C (Emma) h2515 Lincoln
DeVita Nich (Ana) tmstr h3150 National av
Devitt Bertha B nurse Naval Hosp
" Jas garage 630 State
Devlin Edw F repr Thearle Music Co r3826 Kendall
" Ethel G Mrs tchr City Sch r4031 Hempstead cir
" Eva M (wid Francis) h3518 Menlo av
" Frank W (Ruth) eng Cons Aircraft Corp h2440 Marilouise way
" Lawrence E (Ethel) tchr City Sch h4031 Hempstead cir
" Saml A (Marie C) USN h4884 Alder pl
" Wm r1142 Union
DeVoe Chas W (Octavia S) clk Gas Co h4870 Sussex dr
" Wesley F (Clara) h3737 31st
De Vol Emogene (wid C W) r4815 Alder pl
" Geo W (Bernice) teller USNBank h703 Catalina blvd
" Pauline (wid Eug) h822 Ostend ct
Devolis Luella Mrs lndywkr h4291 Univ av
Devonshire Geo (Ellen) h328 Sloane av
DeVore Edw M (Dorothy) (Moore & DeVore) h3749 6th av
" F L emp U S Grant Hotel
" John h901 10th av
" Nevada E (wid E E) h3689 4th av
" Walter A buyer Walker's rYMCA
DeVorss Geo N lather r4282 Marlborough av
" Nelson B (Hattie) lather h4282 Marlborough
Devoy Jos E (Irene) driver RC&D r3425 Arthur av
" Josephine (wid J F) h4553 Georgia
DeVries Julius lab r242 11th av
DeVuyst Leon A (Eliz) tchr City Sch h2464 Capitan av
Dew Drop Inn Apartments G W Weld mgr 1640 3d av
" Hilton L (Dora) lab NAS h3714 Chamoune
deWaard Wm (Florence) storekpr Gas Co h1977 Alameda ter
DeWalt Basil emp BMCo r825 25th
" Geo A (Mae) h825 25th

**DEWAR ARTHUR (Norene C) Pres Dewar & Company, h3448 Lark, Tel Jackson 0761**

**DEWAR JACK D (Elizabeth H) Treas Dewar & Company, r1037 Adella Av, Coronado, Tel Coronado 1251**

" Wm R (Rhea) instrument mkr NAS h 2938 Kalmia

**DEWAR & COMPANY, Arthur Dewar Pres, W O Poor V-Pres, A G Williams Sec, Jack D Dewar Treas, Investment Securities, 520 First National Bldg, 1007 5th Av, Tel Franklin 6646**

Dewberry Lillian F waiter r810 Portsmouth ct
deWeerth Lizzie (wid Claas) h3677 3d av
Dewees Chas L (Lucile) copy rdr S D Sun h 1440 6th av
" Dean A (Hazel) formn Miller Serv h3971 Kansas
" Robt L (Lela) h4631 Pescadero av
DeWeese Francis M (Stella L) dry gds 4071 Adams av h4690 Terrace dr
Dewes Norman H (Sybil) eng ARC h2934 Emerson
Dewey C E Mrs r1247 Columbia
" Carl E (Beatrice L) chiropractor 3913 Ohio R 2 h4168 Hamilton
" Elton A (Hazel) lab h6373 Bach av
" Floyd I (Adaline) gas sta 2058 India h3416 5th av
" Gael A (Ethel D) mech Cons Aircraft Corp h3433 Van Dyke av
" Lucy Mrs h4085 5th av
" Ralph E (Rosanne) USN) h3864 44th
" Robt C (Duella) surv h3121 Chamoune av
" Stanley r4085 5th av
Dewgaw Wm W (Thelma) USN h3653 Beta
Dewhurst R Foster (Dorothy) USN h1020 A
" Robt (Mildred) formn CL&MCo h4760 Voltaire
Dewing Kate H Mrs h3546 1st av
Dewitt C Mitchell American Legion Post No 201 4061 Fairmount av
" Edgar S (Doris) USN h4675 36th
" Edmund B (Marian) bottler ABCo h1628 Grove
" Ethel F r3346 Bway
" John W (Rachel A) h3346 Bway
" Laura Mrs asst treas Original French Laundry Co h2963 4th av
" Marion sten Barney & Barney r2963 4th av
" W Kenneth auto repr 3421 Univ av r3346 Bway
DeWitty Miles lab r3532 Filbert
" Myrtle (wid Miles) h3532 Filbert
" Ralph shoe shiner 1028 Bway r3532 Filbert
Dewitz H J Mrs r2102 G
" Theo H (Clara) h3758 Front
DeWolfe Ralph E police SDPD
DeWoody Chester A (Daisy M) carp h4205 Maryland
" Lloyd G (Elma) slsmn SBCo h6949 Adams av
Dews Wm P (Juanita) USN h3612 Pringle
Dewse Carl W (Charlotte) music tchr 640 Bway h4128 Meade av
Dexheimer Frieda h4560 Florida
" Raymond R atdt Naval Hosp
Dexter Alden R (Alice A) h1118 Front
" Alice A Mrs furn rms 1116 Front r1118 do
" Alta (wid A I) r2921 Lincoln av
" Bertha I beauty shop 525 E rm 212 r3015 Kalmia
" Frank D barber 1170 3d av rSpring Valley
" Fred (Bertha) h3015 Kalmia
" John P (Magdalena R) h3536 7th av
" Mary Mrs h317 33d
" Phillip G h2668 Poinsettia dr
" Walter B (Alice B) v-pres-mgr Standard Iron Wks h4284 Hawk
" Walter L (Eliz) h4041 Gamma
Dey Wesley E (Johanna) h4138 Illinois
Deyo Geo H whsmn S-BMCo r227 11th av
" John C (Helen) slsmn Gas Co h2357 5th av
" Verdi T Mrs h2729 4th av
DeYoung Cath Mrs mgr Linden Court r184½ Front
" Connie Mrs h4026 Euclid av
" Ernest R (Eloisia) lab Bd Pub Wks h1672 National av
" Juliana Mrs h4014 Euclid av
" Richd (Cath) barber B E Crain h1841½ Front
DeZalba Helen (wid E F) h4003 Mississippi
deZirkoff Boris tchr Theosophical University r 600 Catalina blvd
DeZocca Frank auto repr 4611 35th
DeZonia Gerald A (Bertha) slsmn BDCo h 5017 35th
Diabeti Louie driver GBCo r3565 Herman av
" Max (Angelina) cement fnshr h3565 Herman




# MARK HANNA

DISTRIBUTOR

ESTABLISHED 1925

CHRYSLER AND PLYMOUTH MOTOR CARS

TEL. FRANKLIN 7557 SALES AND SERVICE INDIA AT C


Dial Doctor W (Nell M) gro 3373 Univ av
" Florence nurse Co Hosp r4273 Maryland
" Frank E (Monda) mach NAS h4325 Copeland av
Diamon Pablo A h622½ 11th av
Diamond Annabelle Mrs h3667 3d av
" Aubrey r1175 Pacific av
" Construction Co (P D and N W Diamond) 1245 Garnet
" Essa E (wid P D) h1175 Pacific av
" Frank r843 4th av
" Franklin E (Janet) emp NSD h3296 Mountain View dr
" Franklin E jr r3296 Mountain View dr
" Gertrude B r3667 3d av
" Henry A (Eldene) hlpr Gas Co h3515 Park Villa dr
" Ice Co Eric McElroy mgr 1851 La Jolla av
" John (Dolores) USN h4236 34th
" Norval W (Josephine) (Diamond Construction Co) h1173 Pacific av
" P Darrell (Janis) (Diamond Construction Co) h1245 Garnet
" Sidney (Joan) firemn Gas Co h4638 Terrace dr
Diamondstone Abe I (Betty) slsmn h3712 Texas
" Abr R slsmn h3261 Belle Isle dr
Diamontes Peter B (Libby) fruits 1201 Univ av h1505 Blaine av
Diana Court 3965 Hamilton
" Shop (Mrs G A Goff Mrs R M Lake) women's clo 514 Univ av
" Theatre Benj Hayward mgr 658 5th av
Diar Carrie Mrs h2146 B
Dias Peter (Mary) fishermn h3112 Fenelon
" Thos (Beatrice) h342 17th
Diaz Adela r1870 Logan av
" Alfonso steelwkr r1904 Weeks av
" Andw (Angie) h3010 Sunset blvd
" Cath r1848 Savannah
" Cenobio (Celsa) h1848 Savannah
" Crispin (Manuela) lab h3017 Chestnut
" Emilio F jan h1870 Logan av
" Frank (Mary) h1782 Kearney av
" Jacinto (Ignacia) h1879 Newton av
" Jack msngr Rodney Stokes Co
" John pkr Cudahy r1848 Savannah
" Jos A (Louise) cannerywkr h34 18th
" Mary cannerywkr h1883½ Newton av
" Melquiades h1923 Weeks av
" Michl (Beatrice) clk h428 West A
" Millie r2826 Chestnut
" Paul butcher Cudahy r1904 Weeks av
" Paul C (Dominica) USN h502 Crosby
" Pedro (Adeline) h1904 Weeks av
" Thos M (Torsilla) mech h2753 Reynard way
" Vincent E h1543 F
" Virginia (wid Ignacio) h1926 Julian av
" deLeon Francisco game inspr h1425 1st av
" deLeon Francisco jr acct Treppa Tax Service r1425 1st av
Dibb Chas E (Georgia S) police SDPD h1707 33d
" Harold A jwlr Walter Dibb r3412 42d
" Nadine A Mrs tchr City Sch r3654 Arizona
" Wallace N (Lillian) jwlr Walter Dibb h3405 Quince
" Walter (Caroline) mfg jwlr 440 C h1711 Edgemont
Dibble. Harvey M (Florence) h3960 4th av
" Nellie I (wid A L) h3752 5th av
" Wm A mech h4045 Ocean Front walk
Dibbles Leon (Martha) (Dibbles & Jimerson) h2823 L
" & Jimerson (Leon Dibbles Henry Jimerson) auto park 840 1st av
DiBella Anthony V (Prudence) slsmn Bohemian Distr Co h3319 Columbia
" Jos (Santa) h3817 Pringle
" Jos jr whsmn Bohemian Distr Co r3817 Pringle
" Lena M pkr SDMMCo r3817 Pringle
" Santa liquors 1511 State
" Vincent (Mary J) h3794 Newton av
DiBlasi Saml (Cath) barber 842 4th av h615 W Fir
Dible Clayton W mgr Exclusive Florists Inc rLa Mesa
" Jas C Rev (Bertha H) h4154 43d
DiBono Mario (Sarah) fishermn h2420 India
Dibos Robt J (Anne) carrier PO h4625 Felton
Dice Paul H (Betty I) USN h1922 El Cajon blvd
Dicey Donald R (Barbara) carp h3509 Highland av
" Ethel G sten SDT&SB h4575 Kensington dr
Dichter Peter (Eliz) h3302 L
Dick Amy J (wid P C) h4563 Kansas

DICK
" Claire Mrs h4139 Illinois
" Edw H (Leona) barber 4386 30th h3727 29th
" Effie J social wkr r4563 Kansas
" Elmer L (Cora) mech Robertson Bros h 836 Washn
" Evelyn D Mrs nurse r2221 Moore
" Howard R (Margt M) slsmn Safeway h2107 Mission av
" J R h2642 5th av
" Jas A (Lydia E) auto repr 3171 Univ av h4020 Goldfinch
" Jas A (Florence) emp Miller Serv r4163 Boundary
" Jas W (Naomi A) h4972 Niagara av
" Jane M h120 Redwood
" Rebecca r3143 30th
" Rex (Ethel) r1744 1st av
" Robt h3143 30th
" & Bert Service (R G Kennedy B W Johnston jr) gas sta 754 25th
Dickason C Edw servmn WASCo r1915 Adams
" Helen G Mrs maid A&NYMCA h1915 Adams
" Margt usher Fox Orpheum Theatre r1915 Adams av
Dickau Kenneth P (Doris) mkt mgr Safeway h4566 Landis
Dickens Ben L (Jessie L) carp h3756 36th
" Casius M (Ophelia) h2103 Franklin av
" Casius M (Lucita) jan h2061 Franklin av
" Chas H lab h2 28th
" Eudora C (wid C W) r2896 Newton av
" Harry M (Florinda) waiter Univ Club h1679 Logan av
" Henry L restr 540 3d av
" Lester L millwkr r2896 Newton av
" Raymond A ydmn BLCo h2896 Newton av
" Virgil (Dorothy) riveter Ryan Aeronautical h2120 Island av
" Wallace E (Stella) h2 S 28th
Dickenson Bradley W (Frances N) USN h4619 Alabama
" Chas A (Nora L) title searcher ST&TCo h 3346 Boundary
" Crystal A cash Weaver-Jackson Co r334 W Cedar

**DICKENSON E W & SON (W E Flack) General Insurance, Surety Bonds, Loans and Notary Public, 314 Granger Bldg, 964 5th Av, Tel Franklin 7284 (For further information see page 39 Buyers' Guide)**

" Edgar W (Floretta) h3838 Van Dyke av
" Edgar W jr h4061 Highland av
" Maxine B dancing tchr Dimitri Senoff r4319 Coronado av
" Nova L Mrs bkpr Pac Whol Elec Co r 3346 Boundary
" Richd W bellmn US Grant Hotel r4319 Coronado av
" Ursula S Mrs h7163 El Cajon blvd
" Wm A porter U S Grant Hotel r4319 Coronado av
" Wm H (Florence) slsmn h1024 29th
" Wm J (Charlotte A) h4319 Coronado av
Dickerhoof Geo L (Hazel) emp NSD
Dickerson Clarence E (Helen) waiter Univ Club h1147 S 31st
" Geo (Dorothy) USN h4187 Idaho
" John H r3645 Pershing av
" John M cigars 412 C r140 W Bway
" Lonnie J car washer Alexander Garage
" M Estelle (wid H M) office sec J W Thomas h2882 Monroe av
" Mabel J (wid G M) r2205 La Callecita
" Martha Mrs h3339 Gregory
" Mary (wid A H) r3791 Mississippi
" Thos r444 G
" Viva K tchr City Sch r2237 Bancroft
Dickert Margt Mrs r3138 41st
Dickey Alexis E (Bertha) window clnr h3737 Central av
" Chas baker E B See r4620 33d
" Chas U (Jennie M) h2004 31st
" Danl h3070 1st av
" Eber J baker E B See Hayes.
" Freeda Mrs nurse h1132 17th
" Robt L (Florence C) USMC h4010 Hemstead cir
" Ruth S asst mgr F C Orr r1826 W Washn
Dickhaut Chas A (Florence S) bkpr AF h4124 Campus av
" Florence S Mrs tchr Teachers College r4124 Campus av
Dickinson Arth W (Helen C) slsmn h3702 40th
" Arth W jr (Mattie R) slsmn Pac Coast Barber & Beauty Supp Co h3902 Landis
" Cass h4366 Utah


ST. AUGUSTINE SCHOOL FOR BOYS

Grades 9-12

Courses Preparing for All College Work

Classes Limited

Tuition Moderate

3266 Nutmeg St.

Tel. Randolph 8874

San Diego



AETNA

SALMONS & WOLCOTT CO.

INSURANCE COUNSELORS

AETNA GENERAL AGENTS SINCE 1911

316 S. D. Trust & Savings Bldg.

Tel. Franklin 6141

# GREENWOOD MEMORIAL PARK

43rd AND MARKET
TELEPHONE, MAIN 0477

(SAN DIEGO'S PERPETUAL CARE CEMETERY) OPERATED BY GREENWOOD CEMETERY ASSOCIATION

CEMETERY • MAUSOLEUM • CREMATORY • COLUMBARIUM



SAN DIEGO LUMBER CO.
ESTABLISHED 1869
WHOLESALE and RETAIL
FOOT OF SIXTH AVE.
TELEPHONE MAIN 4131



HILTON MOTOR CO.
Ford
Authorized FORD Dealer
SALES and SERVICE
1200 Broadway
Tel. Franklin 5121


DICKINSON
" Chas R (Gwendoline C) h3541 Ray
DICKINSON DON C (Elizabeth) V-Pres Security Trust & Savings Bank of San Diego, r Chula Vista
" Dorothy H Mrs lino opr U-TPCo h4119 Gamma
" Eloise Mrs beauty shop 3836 Ray h3836½ do
" Everett H (Josephine) slsmn ALSCo h1981 Bacon
" Frances M h1337 31st
" Francis M (Bessie H) h4344 Argas dr
" Harry W slsmn M C Stewart r1644 4th av
" Hattie Mrs h929 18th
" Jas W (Nellie) plmbr h4280 47th
" John C (Freda L) used cars 1235 State h 3637 Hyacinth dr
" John L h3629 Front
" Julian G (Charlotte M) lawyer h4842 Normandie pl
" Lella M tchr City Sch r3555 Georgia
" Lillian (wid F W) h3583 42d
" Louis E aud W-MCo h4437½ 39th
" Mary P (wid A C) h3555 Georgia
" Oliver clk Robt Borer r604 Sampson
" Rex E h1263 Penn av
" Robt W appr I A Scribner r3702 40th
" Seddle (wid C D) r3845 Superba
" Steph A (Mildred) mech City Chev Co h 3832 Nile
" Thos A (Caroline) h4051 Albatross
" Walter L firemn SDFD r4051 Albatross
" Wm H (Margt S) h4819 Del Monte av
" Wm L mech SACo r1263 Penn av
Dickman Grover M (Eliz) h3940 Orange av
" Irving J (Nita) driver BV&SCo r3083 Arizona
" May (wid J C) h442 21st
" Paul W (Muriel) USN h4083 Arizona
Dickon Claude E h1520 Union
Dicks Lewis E r4268 Swift av
Dickson Aaron F (Edith) ydmn BLCo h6854 Tower
" Abbie E Mrs waiter Clarence Palmeter r701 7th av
" Amy Mrs sec-treas Airfan Radio Corp Ltd r3129 Curtis
" Anna J r4738 Bancroft
" Audrey L Mrs dept sec Bd of Educ r4878 Hart dr
" Carl W (Betty) stonewkr SO&MCo h4568 Idaho
" Chas A (Amy) chf clk SFRy h3129 Curtis
" Cora (wid Albt) r3129 Curtis
" Dudley radio opr r3711 29th
" Everett J (Mina) asst supt Prudential Ins Co h3034 Browning
" Forrest B (wid R O) h4440 Florida
" Forrest R clk Helen I Dickson r4440 Florida
" Fred V emp MCB r4060 32d
" Geo C M (Audrey L) clk UTI&TCo h4878 Hart dr
" Helen I women's clo 405 C r4440 Florida
" Ida (wid H L) h3055 Ivy
" Jas r322 G
" John (Ida M) h2727 Ocean Front walk
" John (Gladys) h4140 Pepper dr
" John E (May A) h3722 Amaryllis dr
" John G (Lettie D) tchr City Sch h3412 Herbert
" Kath H (wid C A) h4317 Sierra Vista
" Lionel (Lavola) lab h2872 Franklin av
" Marguerite tchr BMA r1850 Garnet
" Mary L Mrs h236 Kalmia
" Maud L r1229 8th av
" Noel C (Marjorie) asst supt Prudential Ins Co h4815 Kansas
" Richd (Dorothy) USN h rear 2224 Newton av
" Richd S (Gertrude) opr State Div of Highways h3511 Wightman
" Robt (Ada) cement fnshr h1781 National av
" Robt S (Beatrice) elev opr h2480½ L
" Robt S (Evelyn T) slsmn SR&Co h4379 33d
" Travis P clk SFRy r3129 Curtis
" Wm A jr lab h3873 Z
" Wm B (Clara) USN h1230 A
DiCola Dominic (Josephine) fishermn h2066 Columbia
" Jos fctywkr r2066 Columbia
DiDonato Ray H shoe repr 1863 Union
Diebert Donald (Eve) firemn h2833 Boundary
Dieckmann Edw A (Hazel) sgt SDPD h4658 El Cerrito dr
" Margt S Mrs r3695 3d av
Diederich Eliz (wid Nicholas) h1605 Lincoln av
Diederichsen Arth nurserymn 3985 Pacific blvd
" Kenneth A (Ida) plmbr 2370 Soto
" Louis L (Eliz M) servmn DM h1921 Polk av
Diederick A J prsmn East San Diego Press h 1848a 2d av
Diefendorf Minnie (wid F E) h4738 33d
Diehl Arth W electn r3048 C
" Chas E (Hazel) USN h2431 Monroe av
" Clara Mrs h816 Beech
" Gene r4686 Point Loma av
" Jas H (Margt B) driver Mrs M L Stockton h3048 C
" Rodney J (Joyce) gas sta 2327 El Cajon blvd h2329 do
" Ruth (wid C E) h3350 Myrtle av
" Wm (Laura) mech BMCo
Diem Martha r3645 Park blvd
Dieneman Wm G (Theodora) plmbr A O Reed & Co h5020 34th
Dienes Leon K (Margt) driver h4218 Wilson av
" Marie emp Babs. Salon de Beaute r4932 Long Branch av
" Robt J gas sta 1401 Bway h4932 Long Branch
Diercks Alice Mrs r4142 Cherokee av
" Madeline sten r3430 Vermont
Dierdorff Nelda J r3406 Browning
" Ross A lt comdr USN h3406 Browning
" Thos O (Mary) clk Gas Co h1310 26th
Diestel Benj B (Margt S) slsmn B D Sharpe h3783 Herbert
Dieterich Chas H (Illinois Court) h4332 Swift av
Dieterle Adolph (Irene) aviator h2680 Jonquil dr
" Irene J Mrs tchr City Sch r2680 Jonquil dr
Diethold G Ferdinand (Carrie) gdnr h4020 Florida
Dietrich Chas L (Honore A) police SDPD h 3237 Trumbull
" Clayton J (Caroline) USN h3530 42d
" Geo M h423 Juniper
" John C (Linda) carp h rear 3430 Filbert
" Robt M (Alice M) checker Hage's h4595 32d
" Theo S clk r319 Plaza
Dietrick Carleton S (Eva) USN h4865 35th
" Chas E (Emily L) mgr Harbor Cafe h 1202 Sutter
" Emily L Mrs restr 942 W Front r1202 Sutter
Dietz Cecil M (Agnes) USMC h4768 Saratoga
" Elmer P (Esther) h2147 Guizot
" Henry E (Evelyn) r1721 4th av
" Louis C (Viola) pntr h3769 42d
Dietzek J F (Frances) USN h1541 8th av
Dietzsch Gene (wid H C) sec B R Simpson r322 Devon ct
Dieu Lawrence (Kath) USN h3841 39th
Dieudonne Henry (Dorothy) h4755 32d
Dievendorf Leslie A (Louise) USMC h220 21st
Dievendorff Grace (wid Horton) h2425 Island av
" Wm H (Frances) clk PO h2463 Island av
Diez Flora Mrs r3830 Fairmount av
" Mike clk Bert Strauss
Diffaud Dennis slsmn h3944 33d
Diffin Douglas (Joy) r2834 6th av
Difley Amy (wid G C) h3118 Dale
DiGiacomo Sibyl C (wid Hernesto) tchr h3329 1st av
DiGiovanni Modestino (Mildred) toolmkr h1321 W Redwood
DiGiulio Paul (Adeline) mech h1621 Polk av
DiLauro Angelo (Angela) h1711 Kearney av
" Angie cannerywkr r1711 Kearney av
" John (Aderina) ydmn BLCo h3868 National
" Jos cannerywkr r1711 Kearney av
Dilbeck Joel W (Marjorie E) bartndr h4359 Mentone
Dilday Abr (Ruth) h572 15th
" Ruth Mrs mgr Robin Apts r1481 Market
" Sydney (Ruth) carp h1481 Market
Dildine Alf C with Marston Co r4441 Cherokee av
Dill Alice L Mrs tchr City Sch h3617 30th
" E Freeman r3728 Pershing av
" Eliz (wid Benj) h1227 Ft Stockton dr
" Ellen G r2665 1st av
" Evalin L nurse J T Milton r343 A
" Harold W (Elaine G) ins 2665 1st av
" Jacob E (Janice E) h3683 Louisiana
" Josephine Mrs h3284 Bramson pl
Dillaha C Bennie (Eve) meats 4675 Univ av h811 Glendale av
Dillahunt Jas A (Florence) dental tchr h3320 Landis
" Otis C solr C B Wohler h4030 Hamilton
" Stewart r4030 Hamilton
Dillard Bonnie M Mrs clk h4827 Wightman
" Edith Mrs h1214 Union
" Obert E (Jennie M) br mgr Safeway h4326 46th
" Wm H (Marie) h2446 E
Dillen Eva E (wid D M) r2320 Wightman
Dillenback May h4725 Voltaire




# THE HOSTMARK COMPANY

ANDREW H. EKERN, Mgr.
INSURANCE WITH SERVICE
648 San Diego Trust & Savings Bldg. Telephone Franklin 1389


Dillevou Howard r2171 Logan av
Dilley Ben H (Georgia) slsmn C A Gray h2535 33d
" Edw M (Arline L) slsmn PCD h3321 Mountain View dr
" Jennie M (wid Delmer) r4548 Cherokee av
" Rose E Mrs bkpr Frye & Smith r1862 W Washn
" Shirley S (wid R B) tchr City Sch h4235 Arden way
" Thos H (Anna) slsmn W-MCo h3812 National
" Verne E (Rose E) carrier PO h1862 W Washn
Dillin Evalyn R Mrs tchr City Sch r1034 Cypress way
" Hiram G (Evalyn R) rate eng Gas Co h 1034 Cypress way
Dilling Ross mech Cons Aircraft Corp h1635 6th av
Dillingham Apartments (L A Dillingham) 1145 28th
" Henry L (Carbonic Gas Co) rLa Jolla
" Lloyd A (Rose) (Dillingham Apts) h1145 28th
Dillion Jos W (Ida L) h2514 Lincoln av
Dillman Evelyn Mrs h3821 5th av
" Rolla O (Peggy) USN r rear 3326 Arthur
" Wilbur M (Meadie) cbtmkr R D Wilson h4438 Alabama
Dillon Alvin H (Mamie) h3937 Epsilon
" Birney L gro 3737 Adams av h3525 4th av
" Claud mech SACo r3124 45th
" Flora Mrs restr 4999 Voltaire r4826 do
" Hallie (wid A D) h1571 4th av
" Harry D (Rena H) dentist 520 E rm 703 h2870 Dwight
" Helen F girl reserve sec YWCA r3525 4th av
" Jack (Gisela) USN h3004 Polk av
" Jack L serv mgr Peterson Motors h1015 12th av
" Jas E (Ruth) traf dir KGB h3512 Wellborn
" Mike news vendor r237 West F
" Raymond E (Dorothea) USN h714 26th
" Ruby B r3003 K
" W H h2017 1st av
Dills Howard L jan S D Museum r4137 Highland av
Dillworth Janet Mrs r1462 3d av
Dilly Burt musician U S Grant Hotel
Dilts Alf S (Jennie) mech h855 23d
DILTS WILLIAM G (Charity L) Real Estate Broker, 3276 El Cajon Blvd, Tel Randolph 1173, h3993 Idaho, Tel Jackson 6551
Diltz Anna waiter h1343 C
DiLucca John (Matilda) USN h4176 Ohio
Diluce Dominick (Rita) h4615 E Talmadge dr
DiMaggio Sebastiano (Pearl) emp SDMMCo h 1940 Cal
DiMarino Louis D (Yolanda) bkpr Peoples Fish Co h2408 Brant
Dimeglio Ralph cannerywkr r56 16th
Dimeo Albt (Emma) USN h3574 Central av
Dimetrio Bill K (Ideal Cafe) r4171 46th
Dimick Hallie L (Rosalind) h3415 32d
Dimitrios Wm h4171 46th
Dimity Raymond F (Ida) shovel opr h537 Olivewood ter
Dimmer Irene clk E E Sidwell r427 Date
" John F (Iva L) dist mgr American-Hawaiian Steamship Co h4067 Park blvd
Dimock Cecil B (Hulda) formn B M Torgerson h3120 Mountain View dr
" Mary Mrs r3694 32d
Dimry Ora L maid MW&Co r3961 Greely av
Dinant Paul P (Marian) mining eng h2929 Union
Dineen Eleanor maid 2500 Chatsworth blvd
Dingeman Frank J (Margt) h3018 Elm
" Frank J jr (Helen) phys 3466 India
" Helen Mrs mgr El Francisco Apts r3466 India
Dingle Harry W (Grace) carp h4552 Alabama
Dingley E Herbt (Alice V) women's clo 3830 5th av h2125 do
" Paul r322 G
Dingman Chas (Ida) USN r2040 K
" Nelson R (Monrea) confy 2560 Imperial av
Dini Amerigo (Amelia) liquors 401 Market h 2273 Julian av
" Colombo (Irene) bartndr Amerigo Dini h 3165 Elm
" Hellen Mrs h4354 Georgia
" Mario J (S D Bar Supply Co) r2273 Julian
Dinkelspeel Jos (Lily) h1818 6th av
Dinker Carrie M Mrs h1769 1st av
Dinkheller Melvin R (Margt) USN h2077 Cable
Dinkino Albt bellmn r1161 5th av
Dinkins Geo W (Ruth) sta mgr H C Edelman h1039½ Hendricks av
Dinklage Chas H (Florence) h4750 Boundary
diNola Rosaria M cash DofMV r1323 5th av
Dinver Chas W (Rita) lab h1430 W Redwood
Dinsmore Grace E (wid C A) r3495 B
" Helen W Mrs h2230 Albatross
" Josie (wid I W) h4009 Chamoune av
Dinter Lee (Marie) USMC h2012 Hancock
Dinwoodie Wm (Bertha) clk h4576 Felton
Dinzl Fredk W (Betty M) brewer ABCo h3929 Iowa
Diogo John (Isabel) fishermn h3125 Dickens
Dion Jeanette P Mrs bkpr h4025 Highland av
" Jos P atdt W B Mutch r4025 Highland av
" Paul (Claire) USN h5018 Cape May av
Dionicio Catalino (Anna) cook h2465 J
Diosdado Prajedes (Josada) h3269 Island av
Dipboye Jesse J (Lorraine) USN h4546 Long Branch av
Dipple Geo artist Assoc Artists rYMCA
DiPuma Josephine Mrs r1544 State
DIRECTORY LIBRARY, The Publishers Maintain a Complete and Up-to-Date Library of City Directories of American Cities for Your Accommodation and Convenience at Chamber of Commerce, 499 W Broadway
Dirks Dorothy J sec Crandall's Vacuum Cleaner Exch r4126 39th
" Henry J (Marion) pntr h4126 39th
" John H tchr City Sch r4126 39th
Dirwanger Jos A (Adeline M) mach h3216 Copley av
Disabled American Veterans of the World War Harry S Nelson Chapter M A Olden adjt 121 Bway R 265
Disbrow Chas F (Jessie H) acct h3739 1st av
Disciples of Christ Church Rev G O Hascall pastor 59th and El Cajon blvd
Dishman Jas A (Adeline) slsmn U-TPCo h 4134 49th
Dishon Harry W (Hazel L) electn h1928 Howard
Disler Albt (Ellen) carp h3170 A
Dismukes Chestine Mrs h1341 10th av
" Edmond H (Marguerite) restr 708 Ventura pl h3202 Strand way
" Felix emp U S Grant Hotel r1237 25th
" Jas (Marie) USN h2407 L
" Robt L sorter U S Grant Hotel r1237 25th
Disney Lenora Mrs r3854 44th
" Morton H (Helen S) chiropractor 3767 Vermont
" Richd V (Ruth) police SDPD h1491 Russ blvd
Ditch Eliz B (wid J A) r2824 Dale
Ditmars Geo atdt Standard Stas r2977 Redwood
Ditomaso Pasquale D (Rose) gdnr h141 20th
" Trifone (Cunzie) pipeftr h3115 J
Dittenhaver Neil B supt Westn Salt Co rNational City
Dittes Robt M (Renata M) dentist 625 Bway R1014 h4673 Arizona
Dittman Chas W (Frances C) prsmn h4590 71st
Dittmar Albt J (Eula) mgr Challenge Cream & Butter Assn h4620 40th
Dittmer Geo C (Marie) carp Court House h 4225 Marlborough av
Dittrick Chas H (Stella) jan City Sch h4179 Front
DiTursi Silver (Leota) tailor 1024 Univ av
Divan Louise C Mrs h2555 5th av
" Nola Mrs h4068 43d
Divendorff Merva Mrs r2456 E
Diversified Royalties Ltd F J Korabek res mgr inv sec 530 Bway R 750
Diversion Social Club 1054 3d av
Divett Harry with Marston Co r4731 Mansfield
DIVISION OF LABOR STATISTICS AND LAW ENFORCEMENT, Stanley M Gue Deputy in Charge, 1122 4th Av, Room 604, Tel Franklin 2337
Divoort Gertrude Mrs clk DofMV h3201 Orange
Dix Donald M pntr h2221 Abbott
" Edw A h3858 43d
" Geo H r3858 43d
" Jas E (Antonia) USN h333 24th
" Raymond T (Cathryn) acct SFRy h4128 32d
Dixie Apartments Mrs Mary Rundle mgr 1132 18th
" Building 3913 Ohio
" Hotel Mrs Ethel Sypher mgr 3913 Ohio


DIRECTORY LIBRARIES

A Directory Library containing City Directories from all over the Country is maintained at the San Diego Chamber of Commerce for your convenience—free to consult whenever you desire

*This is Part of OUR Service*

San Diego Directory Co.



GOOD WILL INDUSTRIES
Myron Insko, Supt.
Tel. Fr. 7401
402 Fifth Ave.
"Not Charity But a Chance"

# HILL AND COMPANY

## ACCOUNTANTS AND AUDITORS

**314 FIFTH AVENUE BUILDING** — **TELEPHONE MAIN 0488**


BROWN MILITARY ACADEMY

THE WEST POINT OF THE WEST

DAY AND RESIDENT STUDENTS

R. O. T. C. ACCREDITED

BEAUTIFUL BUILDINGS and CAMPUS

AT PACIFIC BEACH IN SAN DIEGO

TELEPHONES Franklin 6211 PacificBeach555

OFFICIAL GARAGE Automobile Club of Southern California and AAA

MISSION GARAGE

THE 24 Hour Garage

FRANKLIN 6597

Automobile Repairs Towing Washing, Polishing Lubrication Accessories and Parts

1058 COLUMBIA 1059 INDIA


**DIXIE LUMBER & SUPPLY CO, A A Jensen Pres, R H Gurney V-Pres, W S Cowling Sec-Treas-Mgr, 3925 Ohio, Tel Jackson 2155 (For further information see backbone and page 52 Buyers' Guide)**

Dixon Agnes R (wid H S) h3920 Eagle
" Albt C emp NAS r1254 1st av
" Alvin J cook r4361 Ohio
" Arth (Evelyn) emp L R Baker r3633 Birch
" Arth B (Thelma D) USN h1605 E
" Ben F (Alice L) USN h6008 Arosa
" Bertha (wid A E) h3130 Garrison
" Brida Mrs h rear 2029 Union
" Cath E Mrs h rear 337 30th
" Chas B (Eleanor W) h 3435 Elliott
" Clarence millmn r214 West F
" Clarence M (Leona B) ydmn Westn Lbr Co h3848 Menlo av
" Cyril J (Frances L) acct SDERy h728 Zanzibar ct

**DIXON DAN H (Dani H Dixon), Unfinished Furniture, Made, Finished and Decorated to Order, 801 University Av, Tel Jackson 4404**

" Dani H (Naomi R) (Dan H Dixon) h3802 Santa Cruz av
" Darrell carp r1934 Front
" Eleanor W Mrs tchr City Sch r3435 Elliott
" Fred G (Verna) h235 Kalmia
" Fred G (Annabelle) boatmn h744 West
" Gordon (Terry) USN h1759 2d av
" Ida (wid Chas) h3057 Valle av
" John W r1630 Penn av
" Jos (Rose) curios 842 Harbor h1641 Columbia
" Kath C (wid W F) h1630 Penn av
" Lola Mrs r3359 5th av
" Lula F (wid C R) h4639 Iowa
" Maude tchr City Sch h1109 S 31st
" Oran M cbtmkr T Y Nicol
" Paul W (Virginia) slsmn h2135 K
" Rachel Mrs r1055 6th av
" Raymond C (Rose-Mary F) USN h3569 43d
" Thos F (Frieda I) USN h3646 45th
" Thos S (Margt) slsmn Walker's h2973 Maple
" Walter D emp Dan H Dixon h1612 Cable
" Wayne F USN r3569 43d
" Wm H (Eliz) r1882 Logan av
" Willis (Alice B) h2119 29th

Dixtre Henry carp r3235 Granada av
Doan Julius R (Dorothy) bkpr JD&ABSCo h 4226 Menlo av
" Wm S (Helen) h4370 Utah
Doane Arth E (Esther) photog Bunnell Photo Shop h6064 Adelaide av
" Byron L r3870 Orange av
" Cheney H (Cora) h1247 Monroe av
" Edgar W (Edna M) drftsmn SDofH h 4235 Jefferson av
" Edwin A (Myrtle) carrier PO h1261 Feldspar
" John r3655 35th
" Lawrence (Katie) carp h3870 Orange av
" Lois h1849 Lyndon rd
" M Mae music tchr 1247 Monroe av
" Mary J clk FWWCo r3870 Orange av
Dobbert Arth W (Harriet M) electn h4640 Wilson av
Dobbin John R h5023 Polk av
" Robt (Helen) pistr h4261 Winona av
Dobbins Edw M (Eleanor) slsmn DPBCo h940 A
" Emily E real est 3004 Madison av
" J C chauf G L Baldwin r4640 Orange av
" Jos W (Edith) mach h4655 Ohio
Dobbs Cora M (wid A A) h2248 Logan av
" Geo G (Mary) carp h2993 Thorn
" Guy A (Augusta M) billiards 4015 El Cajon blvd h3622 37th
" Harold clk A J Kahn
" Jos A elev opr Walker's r223 N 31st
" Mary E (wid J A) h2939 Franklin av
" Nadine Mrs r19 Evans
" Natalia emp SDSL
" Orva G (Maude) (Balboa Park Garage) h 3936 Hamilton
" Orva L artist r2248 Logan av
" Shirley Mrs h4532 32d

**DOBBS TRUSS, Dr H F Schreiber D C, Distributor Bulbless, Beltless and Strapless, Can Be Put On in 5 Seconds, Washable & Sanitary, 3709 5th Av, Tel Jackson 0697**

Dobbyn Rachel nurse County Hosp
Dobie Albt A (Edith P) restr 3768 Mission blvd h813 Portsmouth ct
" Fern Mrs r812½ El Carmel pl
" Floyd restr wkr r813 Portsmouth ct

**DOBLER BROS (R W and K K Dobler) Philco and Zenith Radios, Radio Repairing, Westinghouse Refrigerators, Gas Ranges and Refrigerators, Quaker Oil Heaters, ABC Washers and all Electrical Home Appliances, 2146 Logan Av, Tel Main 2320**

" Bruce O clk M L Berenson
" D M Mrs drsmkr 2146 Logan av
" Emil (Daisy M) h2146 Logan av
" Kennard K (Dobler Bros) r2146 Logan av
" R W (Dobler Bros) rNational City

Doblinger Andw G (Juliana) h2159 Harrison av
Dobranski Felix J prsmn U-TPCo r1365 8th av
" Victor (Helen) r3351 Fairmount av
Dobrozensky Margt Mrs sten V E Hawkins r3954 Marine View av
" Rudolph L (Margt) USMC h3954 Marine View av
Dobry Mary r4850 Canterbury dr

**DOBSON BROS (J E and R D), Portable Arc and Acetylene Welding, Auto and General Blacksmithing, 127 Market, Tel Main 2215**

" Edwin appr Dobson Bros r2874 Logan av
" Ernest E (Eliz) h4657 Van Dyke av
" John E (Hazel E) (Dobson Bros) h2637 Boundary
" Laura M Mrs emp SDSL h2874 Logan av
" Raymond D (Hazel D) (Dobson Bros) h 2920 Bancroft
" Stanley W emp Gas Co r2874 Logan av

Docherty Wm T (Lorraine) USN r612 25th
Dockens Chas H USN h4320 Hilltop dr
Dockett Lucretia (wid J C) h567 Drake
" Wm J lab r567 Drake
Dockweiler Edw V (Jeanne) USN h3040 Lytton
Doctor Albt A (Cele) mgr New York Minry h3783 Pioneer pl
" Frances r3559 Grim av
" LaRue clk r3559 Grim av
" Milo (Blanche) musician h3559 Grim av
" Sherman D clk r3559 Grim av
" Walter S printer SDSN h3695 Landis

**DOCTORS SERVICE BUREAU INC, Ted E Smith Executive Director, 210 Medico-Dental Building, 233 A, Tel Main 2011**

Dodd Ellen M (wid John) h3160 Maple
" John E (Winifred) plmbr 737 18th
" Lillian E (wid S D) h4935 West Point Loma blvd
" Pearl (wid J M) h370 19th
" Violet Mrs r202 W Fir

**DODD WM. P (Lois R) Mgr American Service Bureau and The Hooper-Holmes Bureau h1044 22d**

Doddridge John A (Adele) formn SDERy h3651 4th av
" Wm H carrier PO r3651 4th av
Dodds Donald H (Agnes) floormn Tioga Garage h4139 43d
" Dora Mrs r3143 Homer
" Earl (Agnes) USN h3404 Florence
" Sydney B mgr Broadway Bldg rChula Vista
" Wm M (Filena) h4170 33d
Dodes Julian B (Rebecca) USN h740 15th
Dodge Annie Mrs maid 3593 29th

**DODGE BROTHERS MOTOR CARS AND TRUCKS, C A Gray Distributor, 501 W Broadway, Tel Franklin 3101**

" Cecilia Mrs office sec O'Melveny Wagenseller & Durst r1642 Madison av
" Clifford A (Viola Y) prsmn S D Sun h4861 33d
" Dani D (Cecilia) teller FFS&LA r1642 Madison av
" David R jr (Ella E) phys h545 San Antonio
" Eliz M (wid W W) r3805 Herman av
" Eug bartndr U S Grant Hotel
" Fred E (Ellen O) dentist h4364 Hawk
" Gene musician r1048 6th av
" Harold M (Pearle R) electn Gas Co h1411 Franciscan way
" Ida B Mrs h4845 Lotus
" Jack h1642 Madison av
" Jack r4774 36th
" Leola M clk r4845 Lotus
" Lucille M (wid E B) h3583 Orange av
" Martha Mrs r4385 Arizona
" Mary A (wid Richd) h406 W Ash

**DODGE MOTOR CARS and TRUCKS, B L Cocklin Motor Co Distributors, 2644 El Cajon Blvd, Tel Jackson 4135**

" Richd V eng Gas Co r406 W Ash
" S S Mrs h2116 Newton av
" Vallie C Mrs h4163 Wilson av
" Viola Y Mrs office sec The Coleman Co r4861 33d



# FENTON MATERIAL CO.

## ROCK, SAND, CEMENT, STEEL AND BUILDING MATERIAL • PHONE FR. 6224

**DODGE**
" Virginia r3593 29th
" Wilber C r4143 39th
" Wm H (Evelyn) carp h1438 Diamond
" Wm J h3842 38th

Dodgion Lillian A r3619 Wilshire ter
" Warren A (Creath) with L M Schiller h 1940 Mission av

Dodson Chas E (Peggy E) slsmn h4063 Arizona
" Ellis C (Allegra G) eng h4639 Wilson av
" Ernest C (Gertrude) USN h2409½ G
" Home Mrs Olive Craft supt 551 S 35th
" Jessie A Mrs with Marston Co h4459 32d
" Nanny L (wid J C) h4190 45th
" Pinkey H (Eliz A) barber h2139 1st av

**DODSON ROY E (Harriet W) Plumbing and Heating, Hoyt Water Heaters, 4621 31st, Tel Randolph 2429**

" T O Indymn County Hosp
" Wert G restr 366 5th av r615 8th av
" Wm r615 8th av
" Wm B (Ellen) h4228 Iowa

Doerck Donald driver Coast Motor Parts Co
" Henry A (Grace B) emp Jackson & Blanc h3790 42d
" Robt slsmn r3790 42d

Doerr Harold F (Eleanor) linemn SCTCo h 4027 Marlborough av
" Henry W (May) h1555 Sunset Cliffs blvd

Doetschman Erma Mrs tchr City Sch r3552 Villa ter
" Willis E (Ruthie C) h4029 Fairmount av
" Willis H (Erma) tchr City Sch h3552 Villa ter

Doggett Floy waiter U S Grant Hotel r1100 22d

**DOGGETT R L S CO (R L S Doggett) Real Estate, Insurance and Mortgages, 1340 6th Av, Tel Franklin 6628**

" Reginald L S (Hazel) (R L S Doggett Co) h1306 Torrence

Doherty Gertrude r1654 1st av
" Harry (Muriel) bat chf SDFD h3553 Alabama
" John J (Desiree) USN h4620 Nogal
" John P (Gertrude) USN h3238 32d
" Mildred restrwkr h1654 1st av
" Ralph B (Barbara) slsmn Westn Radio & Elec Co h3074 Madison av
" Raymond L asmblr Cons Aircraft Corp r 4671 33d
" Ruth M r4671 33d
" Sarah J (wid W F) h4671 33d

Dohl Ollie Mrs h1075 Essex
Dohrmann Hotel Supply Co G R Westlake mgr 1116 2d av
Doi Tokne Mrs h2632 L
Doidge Alf solr Volunteers of America
Doig Adda F (wid R L) h3376 30th
" Arth M (Rita M) (Bearing Engineering Co) h4153 Alpha
" Edna (wid J H) r3704 Herman av
" John (Margt) h4171 Georgia
" John H (Genevieve L) tchr City Sch h3548 Cherokee av
" Neil (wid J R) h4270 34th

Doke Alice Mrs h1257 11th av
Dolan Albt J (Madeline) tchr City Sch h 1261 Savoy
" Ann C (wid J J) h3845 35th
" Carrie Mrs r4121 Normal av
" Edith r664 Pidgeon
" Edw V artist r664 Pidgeon
" Eliz Mrs h1640 6th av
" Emma M mgr Los Nidos Court h4944 Santa Monica av
" Isabel r402 Date
" Lloyd P (Alice M) asst supt Gas Co h2335 Ft Stockton dr
" Mary Mrs r4944 Santa Monica av
" Roy T r4944 Santa Monica av
" Sarah L (wid W B) h4744½ Santa Monica av
" Wm (Dorothy) slsmn Worth's Men's Store h2114 Abbott

Dolbey Doris D Mrs sten CWD r3432 Pershing av
" Hector M (Doris D) clk A&NYMCA h3432 Pershing av

Dolby Arth W emp Louis Moorsteen r5087 35th
" Edna Mrs slswn Walker's h3991 Louisiana

Dolence Frank welder CMCo r2121 1st av
Dolesalik Henrietta nurse Mercy Hosp r3930 4th av
Doll Delmar W meats 3465 Adams av rEl Cajon
Dollahite Fred (Bertha) br mgr Whiting-Mead Co h4503 Wilson av
Dollar May h rear 3625 Dalbergia
" Thos lino str r rear 3625 Dalbergia
" Wayne (Alice) clk h2424½ E

Dollarhide Hortense Mrs r901 7th av
" Wayne A (Alice) slsmn SRCo h2424½ E

Dollinger Millard B (Grace) slsmn Knudsen Crmry Co h4030 32d
Dolores Frank (Spencer) h2045 Newton av
Dolph Ada clk City r2217 Chamberlain ct
Dolson Rebecca E (wid H F) h3086 Main
Domain Thos P (Anna) mgr Thomas Hotel h131 15th
Dombo Roy J (Sylvia) carp h3912 Wightman
Dombroff Robt J (Rhoda) slsmn h2889 Adams av
Domet Jos (Estelle) mach h4212 Maryland
Domicoli Felice fishermn r1839 Columbia
" Rosario r1839 Columbia

Dominguez Alfonzo (Rose) h644 S 32d
" Antonio r1416 F
" Beatrice (wid J S) h430 S 28th
" Dolores (Lupe) h3021 Martin av
" Frank (Mary) h2030 National av
" Herman R emp J H Lund r3025 Dayton
" Jennie Mrs h3552 Menlo av
" Jesus cannerywkr r1416 F
" Martha B (wid F R) h3025 Date
" Max F r4144 Iowa
" Miguel (Helen) h3046 Fir
" Nazario (Nellie) lab h2966 Boston av
" Paul lab h3035 Whitman
" Raymond (Jennie) chauf h1331 Pacific blvd
" Robt lab r3021 Martin av
" Saml lab r644 S 32d
" Theo (Lupe) lab h3415 40th
" Victor A baker Rubin Umansky

Dominic Michl J slsmn Safeway r4185 Fairmount av
Dominoe Wm D (Louise B) mech h1722½ Glenwood dr
Dommer Edw H (Virginia) lab Naval Hosp h3321 Bancroft
Domnitz Isaac L (Lena) tailor h4578 Utah
Don Dani G (Ramona) gdnr h4221 Gaines

**DON LEE INC, I R Westwood Mgr San Diego Branch, Cadillac, La Salle and Oldsmobile Sales and Service, 1302 1st Av, cor A, Tel Main 5186 (For further information see left top lines and page 7 Buyers' Guide)**

" Sebastian (Lupe E) lab h2021 Gertrude
" Sebastian G (Elisa) emp OMPCorp h4760 Anna av

Don's Kwik-Way Shop (Don and Wallace Jeancon) auto repr 1646 India
Donahey Dorothy sec R C Hall r2463 Pamo av
" Raymond E dentist 3251 Adams av h3171d do
" Wm J (Kath) h2463 Pamo av

Donahoe Edw carp Hays & Jackson r4664 Wilson av
Donahoo Jos N (Marie H) mgr Hotel El Cortez h700 Ash
Donahue Don D (Hariet) acct h3641 4th av
" Don D (Lois K) clk YMCo h3760 8th av
" Henry M (Nora) USN h4634 Boundary
" Jack r3927 8th av
" John r2142 5th av
" John S r2260 Commercial
" Jos (Mary) h3819 3d av
" L M r1124 Union
" Margt Mrs r715 Dewey
" Marvin J (Grace) bus clnr SDERy r1211 14th
" Nellie E h3962 Goldfinch
" Prentiss H (Geraldine M) bkpr h2630 Island av
" Thos r821 Univ av
" V E h2962 Kalmia

Donald John r656 5th av
" Mary E (wid H C) h3544 Pershing av
" Ralph S r3544 Pershing av

Donaldson Chas r1557 2d av
" Clarence A (Irene) h3706 44th
" Floyd C (Zelma) slsmn h4605 Winona av
" Jas H (Rose) h3961 Ingalls
" Lila (wid S L) mgr Wilshire Apts h2004 C
" P R (Ila) h2611 Logan av
" W Hayden (Ethel) appraiser SDT&SB h 4743 Lotus

Donat Marie W Mrs pkr Showley Bros r2563 K
" O Max baker SCBCo rYMCA

Donatelli Martha (wid Nicola) r1648 Upas
" Victor E clk BofA h1648 Upas

Donato Victor R music tchr 2212 Landis
Donavan Ada emp U S Grant Hotel
" Grace E Mrs h642 68th

Donavon Timothy J (Helen) h4052 47th
Dondis Nicholas confy 2891 Univ av r3836 Granada av
Donegan D Hubert (North Park Standard Service) r4037½ 34th
" Eug glazier r1155 21st


BARNEY & BARNEY

INSURANCE (Every Form)

BONDS (Surety)

LIFE

PHONE Franklin 5131

Scripps Bldg. (2nd Floor)

CALL M4011 We will answer your Telephone Calls Day or Night with an Extension Line or Referred Listing in Telephone Book



ORIGINAL TELEPHONE SECRETARIAL SERVICE 344 S. D. Trust & Savings Bldg. MAIN 4011

# JOHNSON-SAUM COMPANY
FUNERAL DIRECTORS
1408 Fourth Ave. Telephone Main 6168



Frye & Smith Ltd
Printing and Photo Offset
850 Third Avenue • Phone Main 8175


DONEGAN
" Jas A (Josephine) h3904 Polk av
" Jas W (North Park Standard Service) r 4037½ 34th
" Merle L r3904 Polk av
" Minton S (wid D H) h4037½ 34th
Donehoo John C (Marie) UCMC h3112 Curtis
" John C jr maj USMC r3112 Curtis
Donelson Glenn J dairywkr r1025 13th
" Martha (wid Eph) r1025 13th
" Martin E driver Ry Exp Agcy h1025 13th
Doney G L r1968 2d av
" Jos C r4596 Imperial av
Dong Geo Y atdt D E Lewis h156 20th
" Lloyd (Margt) gdnr r156 20th
Donigan Ruth A waiter MC r1223 12th av
Donihoo Russell (Cecile E) constr formn Bd Pub Wks h4763 Hawley blvd
Donleavy Jos h3777 Lark
" Margt r3777 Lark
Donlevy Clara Mrs h3933 Goldfinch
Donn Elmer E (Peggie) formn LGDCo h2142 5th av
Donnan Chester C (Angeline M) asst clr mgr U-TPCo h3563 Bancroft
" Marion N (Addie) harbor eng City Harbor Dept h3204 Grim av
Donnell Donald dist mgr Electrical Products Corp r2807 Eagle
" Geo W (Margt Y) h2807 Eagle
" Hattie (wid J E) r3034 29th
" Margt Y Mrs bkpr Showley Bros r2807 Eagle
" Roy A (Julia) h855 11th av
" Thos M (Ida S) h4347 40th
Donnelley Andw D bail bonds 751 2d av h1432 Union
" John A (Drusilla) lawyer 948 3d av R 302 h818 Allerton ct
" Malcolm reporter SD Sun r1432 Union
Donnelly Agnes C h3515 Ray
" Alice Mrs h2477 L
" Alice T tchr City Sch r2477 L
" Cath W (wid John) h222 16th
" Chester E (Dorothy M) slsmn h1923 Georgia ct
" Danl J (Eliz R) sls mgr KGB h824 Cohasset ct
" Donald J (Evelyn) chauf Seaside Oil Co h3374 Felton
" Edna C Mrs lndywkr OFL h3970 Goldfinch
" Eliz R Mrs nurse J D Macpherson r824 Cohasset ct
" Eugenia F tchr City Sch r2477 L
" Geo D (Helen) servmn A W E Harper h3311 Juniper
" Geo H (Ruth) serv rep SCTo h4106 Polk av
" Helen F tchr City Sch r2477 L
" Helen M Mrs office sec FHA r4190 Utah
" Jas A clk QDPCo r222 16th
" John L clk PO r222 16th
" Mary A (wid J J) h3021 Elliott
" Michl E (Helen M) lieut SDPD h4190 Utah
" Michl H (Mary) wtchmn City Water Dept h1620 B
" Norman (Mildred) lather h2603 El Cajon blvd
" T J r226 B
" Thos E lab Gas Co r4094 32d
Donner Ervin D (Alice) rug clnr 1467 Russ blvd
" John R lab r1435 C
" Jos S (Myrtle A) h1435 C
" Thos r1030 24th
Donnett Lomond E (Helen) furn fnshr HLBCo h4275 Boundary
" Robt USN r4275 Boundary
Donnie Leslie h733 14th
Donnohue Mittie D h4022 36th
Donohoe John C (Gertrude) r4019 Eagle
" Mary J (wid A H) r1954 Irving av
Donohoo Henry W (Thelma) magazines 1015 Univ av
Donohue Danl r201 Cedar
" John D (Margt I) clk Cons Aircraft Corp h 2630½ 3d av
" Malcolm O (Virginia) 2d lieut USMC h 831 Sutter
" Margt sten r3102 Clay av

**DONOHUE MATTHEW W (Merle C), Asst Cashier Security Trust & Savings Bank of San Diego, h1412 29th, Tel Main 4869**

" Thos P (Anna) gro 3102 Clay av
Donovan Beverly r3857 Merivale av
" Blanche (wid W J) h430 Nutmeg
" Danl r4334 Taylor
" Fred W (Edna) USN h4331 Bancroft
" Jack B clk CCBCo r4220 36th
" Jas A (Florence) h222 Beech

DONOVAN
" John J (Ada M) printer U-TPCo h3969 33d
" Lawrence P (Enid) real est 3857 Merivale
" Lawrence P jr (Sarah) slsmn USS h3611 Adams av
" Leo F (Amelia) h2138 Harrison av
" Paul B (Pandora) (Rees-Stealy Clinic) phys 2001 4th av h4224 Hilldale rd
Donsted Ralph A (Grace) slsmn SDI&CSCo h4476 Hamilton
Dooley Martin J (Ethel) USN h3664 Jackdaw
" Patk T (Ruth) law clk Dist Atty h3615 Cherokee av
" Wayne E sls mgr L B Farmer Organization r5188 College av
" Wm h1728 Front
" Winfield S (Tilda) restr 540 Market h3927 Alabama
Dooling Chas A (Edith L) br mgr Monarch Drug Co h5917 Vale way
Doolittle A E (Mary) USN h4325 Euclid av
" Edw A (Minta) h1642 4th av
" Edw K (Florence) acct UTI&TCo h3815 1st
" Frank r4831 Santa Cruz av
Doon Claude J slsmn Morath's Real Estate Exch r4165 Lymer dr
Doonaeff Sergei J (Bogumela) aircraftwkr h 3521 Front
Doonan Jas (Avanell) driver h4173 Ohio
Dooner Thos H emp AF r1030 24th
Dopp Adeline M Mrs dept mgr B&BCo r1814 Dale
" Geo G (Edith H) ins agt h131 19th
" Gustave (Adeline M) h1814 Dale
Doppler Jos J (Sylvia) USN h4528 Wightman
Doran Arce (Minnie) h1985 Harrison av
" Arth h1848 1st av
" Emma S (wid W A) h1530 5th av
" Frank (May) h3713 Marlborough av
" Frank (Nellie) bldg contr 121 Bway R 339 h3735 7th av
" Gertrude T emp Dorothy Hays Co r1210 Cleveland av
" John r563 5th av
" Jos V (Eunice) capt SDPD h3351 Dale
" Marietta Mrs h4862 Santa Monica
" Mary E (wid F E) r3514 Wisteria dr
" Ned driver r614 Market
" Rose O r1848 1st av
" Sarah (wid Jas) h1210 Cleveland av
" Theo K clk ODCo r1041 6th av
Dorbaum Gustafine h4677 Santa Cruz av
Dorcowitz Sydney clk Abr Kahn
Dores Jos r3225 Garrison
" Jos (Mary) fishermn h3225 Garrison
" Lucille r3225 Garrison
Dorey Cath E h4179 42d
Dorgan Lewis T (Cath T) lieut USN h3366 Columbia
Doria John J clk P H Felley r2604 Bancroft
" John N (Trinidad) dry gds 1793 Logan av and drugs 1795 do h2604 Bancroft
" Mina Mrs h4640 Max dr
Doris Roy J (Theresa) clk PO h4920 Mansfield
Dorithy Anna Mrs mgr Sylvan Apts r1437 Univ
" Arth J (Anna) pntr h1437 Univ av
Dority Richd W (Madeline) stonewkr SO&MCo h4654 Cape May av
Dorland Carl C (Eliz K) (St Charles Hotel) h1229 8th av
" Chester P (Dorothy) emp O W Cotton h 1868 Lyndon rd
" Emma C (wid W S) (Mayfair Apts) h1609 8th av
" Frank N (M Hope) whol auto parts 730 F h3930 3d av
" Frank N jr (Mabel) with F N Dorland r2660 Calhoun
" Robt r3930 3d av
" Virginia r3930 3d av
" W Day (Melba) slsmn F N Dorland h3369 Gregory

**DORMAN CHESTER L (Marcella H) Mgr Dorman's, h4617 E Talmadge Dr, Tel Randolph 8776**

" Edw A (Virginia) emp Gas Co r4950 Newport av
" Fred W (Mae) asst County Farm Advisor h3329 Yonge
" Roger H (Josephine) chauf h3517 Filbert
" Vroman J (Roberta) lawyer Wright Monroe Harden & Thomas h4219 Alabama




# PETERSON MOTORS, Inc.
HUDSON - TERRAPLANE - SALES AND SERVICE
Tel. Main 5129
Broadway at Thirteenth


**DORMAN'S, C L Dorman Mgr, Everything for the Automobile, San Diego County Distributors for U S Tires, Exide Batteries, Sales and Service, 726 C, cor 8th Av, Tel Franklin 7755, Branch 4090 El Cajon Blvd, Tel Randolph 4411 and 729 W Washington at Falcon, Tel Jackson 7171 (For further information see page 10 Buyers' Guide)**

Dormoy Etienne (Phyllis) eng h3166 Horton av
Dorn Don S (Myrtle) res mgr Searl-Merrick Co h4307 Avalon dr
" Florence Mrs clk T Iwata & Co h1018 Beardsley
" Fred M (Mamie) whol cigars 1202 1st av h3346 30th
" Fred M jr (Helen) firemn SDFD h3344 30th
" Leon W slsmn Wilson F Clark Co r4977 Point Loma av
" Louis (Mary F) h3440 Isla Vista dr
" Mary E h4036½ Centre
" Richd h248 Date
Dornan Robt E USN h4289 Ingleside
" Roger driver E H Robinson
" Susan E (wid N E) r4289 Ingleside
Dornberger Edw L (Louise B) dentist 520 E rm 608 h1535 Dale
" John J r2045 Ocean View blvd
Dorner Ernest (Nell) h3612 Villa ter
Dorney Ray (Gail) h930 Ft Stockton dr
Dornfeld John F (Julia J) eng h2552 A
" Leona D r2552 A
Doron Carrie F (wid W C) r4225 Illinois
Dorosan Bernard T (Lydia) USN h1845 Kearney
Dorozienski Stanley (Shirley) h2019 Ocean View blvd
Dorr Geo H (Ethel) h1728 W Washn
" Maud (wid Robt) r215 G
" Wm B (Stella) slsmn h4065 3d av
Dorris Alice Mrs h1910 Market
" Burt (Esther) slsmn ESDCo h2519 Dwight
" Jessie Mrs r3312 Madison av
" Kath M Mrs restr 7149 El Cajon blvd
Dorriss Wm G (Hazel J) mech supt SDSN h 3179 Maple
Dorrough John C (Bertha D) USN h1624 30th
Dorsen Jack R (Carrie) electn h1830 L
Dorset Howard (Gwendolyn) r442 Palm
Dorsey Bert (Icel) millwright h3587 Herman av
" Dempsey D clk Safeway h815 S 37th
" Eber W h4422½ Central av
" Edw (Rose) USN h1042 F
" Eliza V (wid J L) h4355 Marlborough av
" Elon r729 7th av
" Eug (Rebecca) jan Fox Orpheum Theatre h3044 L
" Frank B (Mildred L) traf mgr SD&AERy h4320 Trias
" Frank C barber r4355 Marlborough av
" Helen L nurse r4355 Marlborough av
" Jas W (Harriet) USMC h4720 Morena blvd
" John reprmn Gas Co r3737 W
" John L r4355 Marlborough
" Mack lab r501 7th av
" Paul J r4320 Trias
Dorsh John B stdt **KELSEY-JENNEY COMMERCIAL COLLEGE** r1233 Lincoln av

**DORT ERNEST W (Helen D) Sheriff San Diego County, h4080 Hilldale Road**

" Gertrude Mrs r901 7th av

**DORT HARRY M (Genevieve I) Drive Yourself Service, Autos Rented Without Drivers, Used Car Dealer, 1060 2d Av, Tel Franklin 3388, h663 Rosecrans, Tel Bayview 3062**

" Oral M (wid F O) h2455 San Marcos av
Dorton Chas C clk S D Sun r1159 6th av
Dorval Alf G (Dorval Bros) (Midway Markets) r4352 Arizona
" Arth E (Sarah) (Dorval Bros) (Midway Markets) h3705 Marlborough av
" Bros (A G and A E) gro 4675 Univ av
" Edw clk r4352 Arizona
" Margt clk h4352 Arizona
Dorwaldt Frank C (Jessie) emp Ryan Aeronautical Co h3722 Fairmount av
Dory Carl lab r2214 5th av
" Kermit L (Marion) welder SACo h741 Sutter
Dosch Betty r3326h Adams av
" M J Mrs h3326 Adams av
Doscher Lillie A r4662 Norma dr
Doss Dorothy Mrs clk CWD h rear 635 22d
Dossett Clara M (wid F B) sten r7326 La Mesita pl
Dossey Cornelius W (Virginia) wrapper SBCo h3558½ 5th av
" Ludie (wid Jas) h4278 Van Dyke av
" Thos J r4278 Van Dyke av
Doster Gilbert B (Lynne) slsmn Gas Co h3996 Mississippi
" Jas P (Loraine L) slsmn ECPCo h2939 Laurel

**DOSTER LORAINE L MRS, Office Mgr Percy H Goodwin Co, r2939 Laurel, Tel Randolph 0536**

" Noreene Mrs h1516 1st av
Dotson Geo E (Gladys F) h5422 Collier av
" Oliver L tree trmr Balboa Park h3727 Meade
" Robt C (Violet) USN h137½ Evans
Dottorello Aug fishermn r1532 India
Doty Allan A (Ada F) barber C C Palmer h 1227 G
" Arth F (Mary E) USN r2876 Polk av
" Emma E (wid C M) h4937 Kendall
" Geo G (Sylvia) auto repr 4896 Voltaire h 4430 Cape May av
" Julian E (Lillie) h1555 8th av
" Lewis A (Hetty) artist A&CP h543 11th av
" Nancy (wid R H) r4033 Front
" Nina Mrs r1610 Union
" Wallace h2491 Island av
Douay Bertie (wid Gaston) h1402 7th av
Doub Saml (Hilary) slsmn h3274 Bayside walk
Doubenmier John W (Marjorie) acct Wansley Crandall & Reuter h2149 Albatross
Doubet Geo E (Ruth) stone wkr SO&MCo h 4136 Menlo av
Doucette Eliz J Mrs smstrs Julius Horowitt h1065 15th
Doud Ethel Mrs h5163 Benton pl
" Lucien L (Alice) atdt Standard Stas h4470 Bancroft
" Mae E Mrs r2875 Kalmia pl
" Wm H (Laredo) h3675 33d
Douden Jean P Mrs h4011 Illinois
" Selma N (wid A N) h2214 Bway
Dougall Leslie P (Jessie) (S D Piano & Pipe Organ Rebuilding Co) h1503 Grove
" Leslie P jr r1503 Grove
Dougan Geo M (Margt) USN h4971 Santa Cruz
Dougherty Andw J (Leah) baker 4108 30th
" Anna (wid M A) r2427 Dulzura av
" Arth L (Anna C) h3854 National av
" Arth M (Helen O) phys 3251 Adams av h 4117 Lymer dr
" Bernard H (Dougherty The Printer) r3812 3d av
" Eliz Mrs h2119 4th av
" Eliz M (wid J H) h3812 3d av
" Emma A clk PT-CCo r3812 3d av
" Florence (wid Walter) r3486 Adams av
" Frank embalmer Bradley-Woolman r538 Cedar
" Gerard A r3812 3d av
" Henriette slswn MW&Co r2119 4th av
" Ira Mrs beauty shop 550 25th r426 Milbrae
" J Mrs h5023 Niagara av
" Jack h1223 17th
" John H (Mary K) dep sheriff h3568 Keating
" John W (Mary A) slsmn h4659 35th
" Kathryn clk U-TPCo r1448 B
" Levi M h655 Fergus
" Margt L h4661 Newport av
" Marron F (Ira) USN h426 Milbrae
" Martha M Mrs h3817 Centre
" Patk h3512 India
" Raymond W (Myrtle L) printer 4327 Kansas
" Rodger (Lorene) spl agt Loyalty Group h 4375 Kansas

**DOUGHERTY THE PRINTER (B H Dougherty) Commercial and Job Printers 716-718 1st Av, Tel Franklin 4679**

" Wm h729 Penn av
" Wm J (Annie M) h4244 3d av
Doughty Arch O (Louise) h4680 Santa Monica av
" Aug A (Maud H) h5168 Roxbury rd
" Eliza M (wid G V) h4550 Wilson av
" Glen A slsmn Julian Pohl h4470 Alabama
" Harold E (Loretta) USN h1242 Lincoln av
" Irma S (wid H R) tchr City Sch h3346 Gregory
" Louise A (wid C N) r1047 Tourmaline
" Philip H (Valeria) bldg contr 3153 Adams av
" Philip H (Lucille J) tchr City Sch h1154 Franciscan way
Douglas Alf J (Lucille J) tchr City Sch h1154
" Alicia M (wid W C) h2335 Ft Stockton dr
" Allerd (Irene) dentist 722 Bway h1653 9th av
" Amber Mrs r1529 Madison av
" Chas E (Lorraine L) USMC h831 Hornblend
" Danl W caretkr Balboa Park h3120 Granada
" Donald O (Bessie) USN r667 18th
" E L busmn SD Hotel
" Freda F mgr Hotel King Edward h730 7th av
" Geo F rancher h6375 Scimitar dr
" Harold J linemn SCTCo r901 7th av


GARLAND & NORDEEN
INSURANCE
FIRE
LIFE
ANNUITIES
AUTOMOBILE
COMPENSATION
SURETY
BURGLARY
LIABILITY
MARINE
PLATE GLASS
SAN DIEGO TRUST and SAVINGS BLDG.
MAIN 7118



Modern Building Specialties Company
Manufacturer's Agent
VARIOUS HOUSEHOLD REPAIRS OUR SPECIALTY
Room 304
441 C Street
Phone Fr. 3212
C. R. LANGE
Res. Tel. Randolph 1704

CADILLAC
"Standard of the World"
First, Front and A Streets

LA SALLE
DON LEE

OLDSMOBILE
"The Car that Has Everything"
Telephone Main 5186

ARNOLD S. COSGROVE COMPANY

GENERAL INSURANCE

FIRE AUTOMOBILE LIABILITY

506 SAN DIEGO TRUST & SAVINGS BUILDING

530 BROADWAY

MAIN 2876

PEOPLES FINANCE & THRIFT COMPANY

5% Investment Certificates

Salary and Auto Loans

638 B ST.

TEL. FRANKLIN 1158

DOUGLAS
" Harry (Ruth) stockmn SD&AERy h3656 Bayside walk
" Hazel Mrs h2171 Logan av
" Hotel (G A Ramsey) 206 Market
" Ida M Mrs r551 S 35th
" Jas walter r115 S Evans
" Jeanette (wid Robt) r2435 B
" John F (Mary A) opr SDECo h4557 Marlborough dr
" John S (Ione H) writer h3739 Poe
" Leonard C slsmn Pearson Ins Agcy r531 16th
" Leonard T (Clara) h531 16th
" Letitia (wid J M) r4662 32d
" Lillian sten r4663 Iowa
" Lloyd E (Joann) whsmn WSGCo h2322 Bancroft
" Lucile J Mrs tchr City Sch r1154 Franciscan way
" May Mrs maid r1423 1st av
" Merrill A tchr City Sch h4662 32d
" Mollie (wid W K) r4195 42d
" Morris W (Lee E) store mgr Cantor Bros h4458 Landis
" Robt L (Rosalie) USN h2873 Newton av
" S Howard (Trudis) dredge opr h3379½ 30th
" Stanley T (Ruth) printer Johnson Envelope Co h3731 Jewell
" Walter A locker serv 216 West F
" Wm P (Anna) emp NAS h1171 24th
Douglass Amber emp Hotel del Coronado r4027 Park blvd
" Carl B (Verna H) slsmn S&COCo h3604 Bancroft
" Edw L (Eliz M) emp FWWCo h4109 41st
" Eug USN r1283 Hendricks av
" Margt (wid R L) h218 29th
" Myrtle M h3690b Mountain View dr
" Paul H (Dorothy) firemn SDFD h3422 Belle Isle dr
" Paul M (Ethel B) plmbr h4655 Bermuda av
" Wm J (Lenna D) h4843 Hawley blvd
Dougle Erma H slswn Walker's r950 9th av
Douse Melvin F (Hazel) mech Cons Aircraft Corp h4882 Long Branch av
" Walter slsmn C B Graham r1946 Bancroft
Douthat Robt C (Harriet) USN h2927 4th av
Douthett Wm A (Lelah) trav pass agt SPCo h 1244 22d
Douthit J Leonard (Alice) clk J V Kucera h 3405 Adams av
" Jos A (Cecelia) USN h3435 Arnold av
" Leonard C meat ctr r3405 Adams av
Douthitt Mary (wid Robt) r4644 Brighton av
do Valle Jos F h3317 Monroe av
Dove Owen S (Dorothy) v pres-asst mgr Dove & Robinson Ltd h3612 33d
" Steph (Cath O) pres Dove & Robinson Ltd h 3069 Juniper

DOVE AND ROBINSON LTD, Stephen Dove Pres, Owen S Dove V-Pres-Asst Mgr, Lucien A Wood Sec-Treas-Prod Mgr, Commercial, Publications and Poster Printers, 648 4th Av, Tel Main 4645

Dovey Arth (Sadie) h4360 Idaho
" Wm B (June) cash LWBCo h3595 Arizona
Dow Cecelia M Mrs r1519 Law
" Flora Mrs r1445 C
" Fred D (Gaylia L) chauf SJWCCo h4376 37th
" Harmon (Anna) h3852 Superba
" Hulda C (wid F D) h4094 Alabama
Dowd Bros (R E R H and J R) fruit 4717 El Cajon blvd and 3112 Ingraham
" Clyde bartndr J E Giovanazzi r6311 Imperial
" Evalynn E r3569 Granada av
" Fred W (Pauline) carp h3369 Bancroft
" Harriet S (wid J H) h3274 Upas
" Henry J (Cath) clk WMSCo h2836 Ivy
" Job E (Bernice L) h3569 Granada av
" John R (Kathleen M) (Dowd Bros) h4073 34th
" Katie (wid J S) h1854 1st av
" Mary r3224 K
" Raymond r2102 G
" Raymond E (Dowd Bros) h4717 El Cajon blvd
" Roy H (Dowd Bros) r4717 El Cajon blvd
" Wm J (Helen) asst sec Western Metal Supp Co h5433 Gilbert dr
Dowdy Geo A (Naomi) police CHP h3770 Van Dyke av
" Jack h rear 3666 Logan av
" Jos H (Evelyn) clk City Purch Agt h4129 Vermont
" Leslie W (Hester) glass wkr WPF&Co h4248 Felton
" Lewis H (Adaline) firemn SDFD h4468 35th
" Thos L (Bernice) USN h535 63d
Dowell Chas O (Nellie) carp h4650 El Cajon blvd

DOWELL
" Edw H (Julia) emp Fox Orpheum Theatre h 1453 2d av
" Gertrude h1832 Spalding pl
" Keith carp r4060 4th av
" Lloyd H (Nellie N) carp Hays & Jackson h3818 Ward rd
" Mary E (wid T J) h1407 2d av
" Roy K (Zoe) h3948 Normal
Dowen M A in chg US Navy Point Loma Radio Station
Dower Wm (Edie A) mgr El Comode Apts h 3821 5th av
Dowers Evan S r1335 Grove
" Russell R (Rosalie) gro 2802 B h1929 31st
" Saml (Alma) h1335 Grove
Dowie Robt (Harvey's Eat Shop)
Dowler Albertus r1515 E
Dowling Charlotte sten Fisherman's Tuna Pkg Co r5053 College av
" Danl (Muriel) h3632 Jackdaw
" Jas J (Frances) liquors 2946 Adams av
" Robt J (Charlotte F) police SDPD h4357a 39th
Down Arth W electn CMCo r1859 Sheridan av
" Elmer (Peggy) r1728 Missouri
" Frank H carp r1859 Sheridan av
" John gdnr r4751 Marlborough dr
" Town Club 1041 11th av
" Wm F (Eliz M) h4751 Marlborough dr
" Wm F jr (Frances) pntr h1859 Sheridan av
Downard Harry A (Mabel W) h678 Rosecrans
" Jack W musician r678 Rosecras
" Thos G (Charlotte) gas sta 4751 El Cajon blvd h4337 Euclid av
Downer Chas A (Mary) h1880 Irving av
" Eleanor Mrs priv sec FISCorp r3570½ 5th av
" Frank M jr (Arlette) lawyer 625 Bway R1224 h3446 Texas
" Fred A (Janet) agt Texas Co h3727 8th av
" Harry A (Florence C) h3961 Oregon
" Mayme E with Marston Co r621 C
" S Powell (Eleanor) writer h3570½ 5th av
Downes Adeline Mrs emp C W Whaling r4813 Cape May av
" Cath W Mrs r4222 Georgia
" Ferne musician r3904 Adams av
" Francis C clk SDI&CSCo h3904 Adams av
" Glenn bartndr r3904 Adams av
" Harry (Etta) real est 3904 Adams av
" Michl F (Mary A) h1809 W Montecito way
" Thos J h1516 1st av
Downey Albt S (Mary) slsmn Lane Realty Co h3645 41st
" Anna L hskpr 3961 Cleveland av
" Claude M (Edith) (Park Manor Garage) h 3016 Myrtle av
" Ernest (Jean) h3101 Dale
" Fulton C (Mary) riveter Cons Aircraft Corp h4815 Reno dr
" Geo (Emma) USN h422 Milbrae

DOWNEY J C INC, John C Downey Mgr, Manufacturers Agents, Corrugated Cartons, Self Leveling Ladders, Light Globes, Dry Ice, Stapling Machines, Fire Extinguishers, Arabol Glue, Bottler's Supplies, 664 State, Tel Main 8355

" John (Elsie E) USN h4081 Arizona
" John A (Zerlina) h4258 Middlesex dr
" John C (Rachel G) mgr J C Downey Inc h 2015 Ft Stockton dr
" Oel L (Caltana) USN h1308 C
" Thos C h3621 Hyacinth dr
" Wm E inspr Federal Radio Comn r1159 6th av
" Wm L (Mattie) cook h529 42d
Downing Donald C r2007 Guizot
" Geo A (Anne E) USN h4717 Arizona
" Henry S (Elsye) dentist Painless Parker h 2007 Guizot
" Herman G h4035 Park blvd
" Isabelle (wid D N) h4482 Alabama
" Meryl M nurse r3728 4th av
" Nevin E (Sibyl A) h2269 Diamond
" Robt B (Hazel M) mech Cons Aircraft Corp h3489 Mountain View dr
" Vivian E (Juanita) h4251 Los Pinos av
Downs Albt L (Ida) mech h rear 3418 Marlborough av
" Alvah N (Ione) rancher h1243 10th av
" Clifford L (Julia) storekpr NAS h3210 Gregory
" Earl chauf h470 20th
" Edw S (Margt E) h3334 Orange av
" Emma r132 W Robinson av
" Fred C (Ethel E) pharm h4545 56th
" Geo A (Renee) slsmn Sperry Flour Co h 4120 Arizona
" Harry carp r656 5th av
" Jack B (Vivian) mech h4184 34th
" Jas H fender repr r4248 Felton



PLUMBING - HEATING - REPAIRING
A. O. REED & CO., Inc. Main 2141 672 Eighth Av.....San Diego

DOWNS
" Jean Mrs h322 Ada
" Jim metalmn Tappan
" Jos F lab Bd Pub Wks r1129 G
" Julia A sten r132 W Robinson av
" Lincoln S r3334 Orange av
" Mary Mrs h132 W Robinson av
" Roy (Louise) r3913 Ohio
" Winston L (Loraine) pntr h3778 40th
Doxey Georgia Q nurse County Hosp
Doyen Stella R Mrs h3746 5th av
Doyle Agnes V h3825 Menlo av
" Anderson B (Muriel) USN h3508 Monroe av
" Arth L (Mary E) h3629 5th av
" C Mima r4546 Coronado
" Everett A lab B M Torgerson
" Geo (Martha) h4579 40th
" Geo W (Viola) clk Humpty Dumpty Stores h831 16th
" H Wm r2870 Newton av
" Harry S r830 6th av
" Isabelle h4546 Coronado av
" Jas r2121 1st av
" Jas W (Marcella A) USN h2422 San Diego av
" John (Eva) h470 20th
" John L (Florence) slsmn h2816 30th
" Margt Mrs r302 Grape
" Margt E sten B of A r3811 Herman av
" Michl C (Marjorie) h4526 Kensington dr
" Otis A (Ethel) USN h3446 45th
" Peter h3706 Richmond
" Peter J h1290 Penn av
" Rosemary A clk MLICo r3811 Herman av
" Thos r470 20th

DOYLE VICTOR (Blanche) Pictures and Picture Frames, 1224 5th Av, Tel Franklin 5642, h898 Harbor View Place

" Wm B (Mary) lino opr h3811 Herman av
" Zeta O (wid F B) tchr City Sch r1811 Ft Stockton dr
Dozier Adelene nurse County Hosp
" Edgar J (Nell) USN h840 23d
" Ernest E (Maude) with Marston Co h4223 5th av
Dr Pepper Bottling Co (R A Perrott) 801 Front
Drabent Chester painting contr 4353 32d
Drabik Christina emp Ratliff's Dancing Academy r1010 8th av
Draeger Emma (wid Aug) h3050 Elm
" Mary r3050 Elm
" Paul J (Adele M) barber 4255 Univ av h3721 Fairmount av
Dragon Jerome L (Hortense) asst serv mgr Mark Hanna h3629 Columbia
Dragoo Alson (Belle) h3641 Menlo av
Draheim Albt E (Etta) USN h4552 Felton
Drain Jas L lab r3864 Ocean View blvd
" Wellington (Amy F) slsmn C E Kindig h 3818½ Ray
Drake Allen E storekpr NSD r1111 F
" Danl D (Ethel) h1953 Kearney av
" Della B (wid Geo) h3974 Iowa
" Delson D r3576 Felton
" Francis pntr h5225 El Cajon blvd
" Geo W (Drake & Rumsey) r912 8th av
" Harry B (Nann) h4667 Norma dr
" Howard E (Nancy P) emp US Customs h 3373 Madison av
" John (Margt) h1825 Newton
" John F (Nora A) USN h3576 Felton
" Leon carp r5225 El Cajon blvd
" Lina F (wid Arth) r1252 Univ av
" Lindell R (Belle) slsmn r868 23d
" Louise M Mrs sec F H Nottbusch r2952 Kalmia
" Margt sec Stone Munkelt & Gazlay r3644 6th av
" Mildred V r4004 Kansas
" Myron H (Ruth) leadmn Cons Aircraft Corp h4952 34th
" Norman E (Linnie) carp h3960½ 8th av
" Olive R r3749 8th av
" Raymond L h3430 Kite
" Robt r3711 28th
" Robt (Louise) slsmn Gas Co h2952 Kalmia
" Vernon P (Linnie S) pastor First Ch of the Nazarene h868 23d
" W A Mrs h326 Juniper
" Zoe tchr City Sch h4004 Kansas
" & Rumsey (G W Drake Mrs Neva Rumsey) bakers 825 Bway
Dranga Eug T eng Commonwealth Bldg h4728 Narragansett av
Draper Belle P (wid C A) h4266 Arguello
" Berle E sec Y A Jacques r3677 Marlborough av
" Burl (Lois A) USN r2040 K
" Chas J clk r1429 2d av
" Earl S (Edna W) h3677 Marlborough av

DRAPER
" Edw P (Ora M) h4502 New Hampshire
" Eliz Mrs h403 Nutmeg
" Eric H (Rita) mgr Trav Bur FNT&S Bank h4349 Hawk
" Eva M clk NAS h3210½ 30th
" Florence tchr City Sch r2252 Cliff
" Geo E (Margt T) welder h2509 Madison av
" Harold W (Marjorie) printer h3681 Alexia pl
" Hattie A (wid C E V) h3822 Albatross
" John M r3677 Marlborough av
" June L tchr r4349 Hawk
" Lois r3433 Herman av
" Marion W (Amanda) h2618 Newton av
" Nettie (wid C W) h2252 Cliff
" Ora M Mrs tchr City Sch r4502 New Hampshire
" Sylvia T r4349 Hawk
" Zelma L Mrs emp HL&DC h3483 Herman av
Drasil Harold (Eliz) h rear 3940 Utah
Drayner A Harwood (Esther) slsmn Blake Moffitt & Towne h3031 El Cajon blvd
" Mary Mrs r2342 5th av
Drayton C Everett r3605 33d
" Harry (Bertha) USN h4345 Cleveland av
Drebert Cassius A (Martha) h3819 Highland av
" Dorothy M clk r3819 Highland av
" Harold A (Rosebud) slsmn h4194 41st
" Lynn C surv City Harbor Dept r3819 Highland av
" Marion r3819 Highland av
Drebes Isabelle (wid F A) h2554 Front
Drechsler Aurelia h856 12th av
Dredge Wm C (Margt) meat ctr h3985 Utah
" Wm C jr meat ctr r3985 Utah
Dreesen Wm awnings 4856 El Cajon blvd r4107 Hilldale rd
" Wm (Gertrude) whsmn WSGCo h4130 Mississippi
Dreger Geo A (Mildred) (Ducy & Dreger) h 2881 J
Dreher Clara Mrs r1932 32d
Drehner Susanna Mrs r879 Archer
Dreis Aug (Maria) meat ctr h735 Robinson av
" Walter (Virginia) meatctr h3023½ Juniper
Dreisbach Kenneth E (Dorothy) slsmn h3612½ Indiana
Drennan Wm A r630 F
Drenon Clair R (Kath G) USN h2235 Mendocino
Dresback L E (Donna B) office 530 Bway R448 h4320 Avalon dr
Dresden Apartments 3119 5th av
" Court 3157 3d av
" Stuart J br mgr Foster & Kleiser Co rGrossmont
Dresler Dean E USN h809 Monterey ct
Dresser Chas F (Ora) h3936 Texas
" Jesse D (Mary A) examiner ST&TCo h6031 Carol
" John W (Ruth) slsmn h1919 Granada av
" Letta smstrs h3643 Louisiana
Drew Chas H (Sarah C) wtchmn FNB h827 Wilbur av
" Della A (wid A E) h345 22d
" Jas (Ophelia) h11 Hensley
" Josephine F r4655 Santa Monica av
" Mary Mrs h2778 National av
" Orville R (Vivienne L) plmbr h716 Tangier ct
" Paul (Laverane) USN h3942 Florida
" Rex A (Clara B) plmbr Edw Rohde h3776 Bayside la
" Royal H (Dorris) USN r1948 G
" Sarah hskpr 4310 Avalon dr
" Thos L h2408 2d av
" Wm A (Nettie) collr h641 25th
Drewery Anna Mrs h721 Penn av
" C Harry (Gertrude) h1225 Cypress av
" Harry picture frames 951 8th av
" Robt L (Emelie) supt FAS&SS h4761 35th
" Wallace G (Evelyn) garage 213 5th av h2820 Monroe av
Drewry Flay A (Willie P) h4215 Madison av
" Marge W sec CIT Corp r4215 Madison av
Drews Edw (Dorothy) emp Cons Aircraft Corp h3363 Orange av
" Dorothy Mrs cash Roland's r3363 Orange av
" Roman (Edythe R) h106 Cedar
Drexel Doris W Mrs h3836 Florida
Drey Edw T (Evelyn) h2101 Julian av
Dreyer Edwin H (Marie) clk Historical Record Survey h4730 33d
" Frank J (Evelyn G) meats 4204 Adams av h 4741 Kensington dr
" Raymond G (Minnie D) slsmn h3737 Fairmount av
Driese E R h3531 Georgia
Driesse Vida E Mrs h4344 McClintock

KELSEY JENNEY COMMERCIAL COLLEGE

For 52 Years Providing Training for Thousands of Ambitious Men and Women

Employers BENEFIT By Consulting US

K. M. BARAGER President

EMILY N. ZIEGLER Director

Franklin 7418

1060 C St.

San Diego, Calif.

# PETERSON LUMBER & FINANCE CO.

A COMPLETE LINE OF BUILDING MATERIALS

4105 Pacific Blvd. "Home of Ideas" Tel. Jackson 4144

MAYER & BOYCE

MOTORS
PUMPS
SCALES
ENGINES

MACHINERY SUPPLIES AND REPAIRS

ELEVATORS... INSTALLATIONS AND REPAIRS

644 7th Ave.
Tel. Main 1853

RAINFORD

Flower Shop

2140 4th Ave.

Phone Franklin 7101


Drinan Raymond B lt comdr USN rUniversity Club
Dring Harold J (Helen) gro 4895 34th h3783 36th
Drinkwater Phoebe A Mrs r2154 Cable
Driscoll Anna E (Maple Apts) h1360 9th av
" Danl A (Easter) waiter Signal Sandwich Shop h1136 17th
" Easter Mrs (Signal Sandwich Shop) r1136 17th
" Ernest E (Helen M) USN h4383 Kansas
" Harry E (Grace) slsmn h308 W Ash
" Jas (Grace) h1410½ Robinson av
" John r871 State
" John (Frances) mech h 3806 5th av
DRISCOLL JOHN G JR (Maybelle B) (Gray, Cary, Ames & Driscoll) Lawyer, 1410 Bank of America Bldg, 625 Broadway, Tel Main 5143, h3221 Russell, Tel Bayview 3669
" Leonard J (Helen) carp h290 Pardee
" Paul J (Sylvia) br mgr Standard Stas h4945 Cape May av
Driskell Carey (Spray) (Driskell's Drug Store) h3826 8th av
" F E clk r636 C
" Wm P (Katheryn) h1139 14th
DRISKELL'S DRUG STORE (Carey Driskell) 3551 University Av cor Wilson, Tel Randolph 6690
Driskill Anna B tchr City Sch r827 C
" Crawford D (Nannie) mgr Singer Sewing Mach Co h1944 Cable
" Denzill E (Athalia) slsmn SR&Co r636 C
Driver Lillian E prin Sterlingworth Kindergarten r4723 Terrace dr
" Mary L (wid G W) r4220 Norfolk ter
" Norman (Lillian E) eng h4723 Terrace dr
" Orvil (Florence N) lab NTS h3228 41st
DRIVER ROBERT F (Frederica B) (Robert F Driver Co) h4351 Ampudia
DRIVER ROBERT F CO, Insurance, General Agents, 619 Commonwealth Bldg, 524 B, Tel Franklin 6358 (For further information see back cover and page 43 Buyers' Guide)
" Wm G r3228 41st
Drobney Jos (Margt) dep sheriff h3673 Van Dyke av
Droden Andw (Julia) h1848 Hancock
" Andw jr (Matilda) mech r1848 Hancock
Drogram Mary M r4020 Hillcrest dr
Drollinger Ralph A (Anna) pharm Owl Drug Co h4180 4th av
Drommerhausen Esther J sten r4723 Vista
" Fred W (Bertha) h4723 Vista
Drost Willis J (Gertrude) USN h529 Olivewood ter
Drott Wilmer H (Marie) aviator h718 Sunset ct
Drouillard Clarence J (Eliz A) h2835 Meade av
" Dorothy M sten Catholic Diocese of SD r 2835 Meade av
" Mildred r4508 Georgia
Drown Frank E (Grace B) h3839 4th av
" Geo H (Kath) USN h4471 48th
" Jearuld J (Charlotte) USN h2206 India
Droz Marie L personnel dir Walker's rLa Mesa
Drozco Herman M mgr Natl Dollar Stores r 1055 6th av
Drozdz Jos (Anna) mech h3042a India
Druebber Alf E (Betty) cash SD Sun r3138 Herman av
" Alf G (Mathilde) h3138 Herman av
" Betty Mrs bkpr Ed Lewis Co r3138 Herman av
Drueke Anton H h2886 Redwood
" Geo F (Laura) slsmn BV&SCo h3154 Laurel
Drugan Frank r646 A
Drumhiller Dora (wid Wm) r3655 35th
Drumm T R h2017 1st av
" Viola Mrs h1662 Front
Drummer Elroy N (Dorothy) mech h4361 42d
" Fred P (Dorys) tailor Foreman & Clark h 4515 Cherokee av
" Geo H (Dorothy F) tailor Columbia h3228 Monroe av
" May J h4329 Central av
Drummond Antonio (Adeline) fishermn h3131 Dickens
" Edith Mrs dep Co Recorder r327 Laurel
" Edith L r327 Laurel
" Fritz-Henry W jr slsmn r345 Laurel
" Jack J (Ellen) writer h4781 39th
" John h2036 Lincoln av
" John E (Henrietta N) slsmn h4071 Florida
" Kath G clk V Wankowski & Co r327 Laurel
" Manuel (Marie) fishermn h3112 Byron
" Maye (wid R C) r4620 59th
" Morrell (wid F H W) h345 Laurel
" Thos slsmn r345 Laurel

DRUMMOND
" Thos F (Edith) h327 Laurel
" Walter h4035 44th
Drummy Francis r2470 A
" Patk H h2470 A
" Verna r2470 A
Drumundo Manuel (Mary) lab h619½ W Fir
Drury C r605 13th
" John D (Maude) gdnr h123 24th
" Kevil P (Helen) clk NAS h3502 Landis
" Mary (wid W T) h4336 Goldfinch
Drydal Nellie (wid C W) h3968 33d
Dryden Marianne R Mrs h3023 1st av
" Wm H jr r3023 1st av
Dryder Mary E nurse r4949 Canterbury dr
DRYER ALBERT A (Gladys M) V-Pres Standard Furniture Co, h2276 Juan
" Edw W r3535 Monroe av
" Edwin H (Anna) h3535 Monroe av
DRYER JOS E (Helene), Pres Standard Furniture Co, h2825 3d Av
" Nathan H (Grace M) slsmn PL&FCo h2821 Denver
" Waldron S (Ethel) slsmn CCBCo h4618 Orange av
Drysdale Alex (Louisa) barber A W Berry h 1319 Columbia
" David (Lauretta) emp Pickwick Hotel h4066 Centre
" Wm B h425 S Bancroft
D'Spain Earl (Marguerite) driver h3091 A
Duane Wm (Edna) h2260 Front
Duarte Emedine F (Consuela) slsmn R D Maxwell Co h2742 Collier av
" Frank A (L May) chef h3640 7th av
" Jas (Rachel) fishermn h1764½ Columbia
" Julian K (Soledad) fishermn h2056 Newton av
" Manuel W (Celia) cannerywkr h3459 National av
" Sarah Mrs h rear 3232 National av
DuBarry Gertrude M h2542 A
" Marie r305 Milbrae
Dubber Henry W (Ada C) carp US Grant Hotel h1261 Hendricks av
Dubbert Herman H (Mabel) cement wkr h3602 Wilson av
" Opal clk r3602 Wilson av
Dubbs Jas W (Frances) clk Gas Co h4790 Orange av
Dube Edw (Veda) clk h4561 34th
" Helen B (wid P J) h3603 Marlborough av
" Jos P (Kath) carp US Grant Hotel h1520 6th av
" Wilbur W (Caroline) h4315 10th av
Dubin Abr credit mgr Bennett's h4055½ Arizona
DuBlock Otto (Daisy) h2230 2d av
DuBois Aletha Mrs sten B of A h3743 4th av
" Chas D (Bertha E) gdnr GMP h320 43d
" Ernest A (Helen M) mgr Natl Lead Co h4573 Monroe av
" Geo H (Mary R) USN h1702 Glenwood dr
" Harold N (Esther F) coffee roaster SJWCCo h3781 Arizona
" Henry C (Grace) pntr Medico-Dental Bldg r729 7th av
" Jos W (Hazel) USN h4331 49th
" Viola M waiter Ferris & Ferris r2651 Logan av
DuBoise Dolores slswn r4630 El Cerrito dr
Duborg Francis R h1814 Titus
DuBose Benj (Mary) h3171 Imperial av
Dubowsky Ben H br mgr Plaza Jwlry & Loan Co r1419 30th
Dubs Marie jan County Hosp
Ducane Dell L (Jo) blksmith h1982 Bacon
Duchemin Edwin L (Viola) emp NSD
Duckert Allie r3868 Riley
" Aug r2121 1st av
Duckett Hugh L (Eva) h4919e Santa Monica av
Duckson Donald W (Louise) agt Prudential Ins Co h923 26th
" Nona B Mrs r931 26th
Duckworth Alf M (Ruth) whsmn Wilson F Clark Co h3871 Fairmount av
" Arth (Mary C) h705 Dewey
" Bernice M egg candler Cudahy h3847 6th av
" Raymond M (Isabelle) USN h2477½ L
Ducote Lanson J (Mary) USN h2744 Monroe av
Ducret Chas E mech h1211 Essex
Ducy Virgil W (Ella) (Ducy & Dreger) h2867 J
" & Dreger (V W Ducy G A Dreger) fruits 3161 Adams av
Dudacek Jos A (Alice I) wtchmn PL&FCo h 1725 Republic
" Marie (wid Jos) h3234 K
Dudbridge Del wrecker Auto Exhibit & Wrecking Co




# HAYDEN TRANSFER & STORAGE

1051 University Ave.
Tel. Jackson 5189

MAYFLOWER WAREHOUSES — COAST TO COAST


Dudley Amy (wid Henry) r2630 K
" Courts (F J Dudley) 4981 Catoctin dr
" Fred J (Zelma) (Dudley Courts) h4981 Catoctin dr
" Howard Z (Lillian M) (Accredited Photographers) h4581 71st
" Jas E (Violet) lighthouse kpr Point Loma Light House
" Katie Mrs h4535 Everts
" Marion Mrs r4964 Brighton av
" Martha r2721 29th
" Russell H (Sue) USMC h4127 Lamont
Dudzinski Chester V (Wanda) mech Cons Aircraft Corp h3869 39th
Dueball Henry J h4160 Hamilton
Duehn Carl O (Dorothea) asst mgr Lumbermen's Serv Bureau h3763 7th av
Dueholm Christian F (Rose M) emp State Blind Craft h4353½ Swift av
Dueings Harry (Lucille) baker h4123 34th
Duel Dexter S (Dorothea) h4460 33d
" Gertie Mrs r4961 Newport av
" Verna stdt KELSEY-JENNEY COMMERCIAL COLLEGE r4460 33d
Duemler S Otto r748 Hornblend
" Saml O (Cora E) welder 748 Hornblend
Duenas Paul (Marie) slsmn Greenman & Sons h 3652 Alpha
" Paul jr emp Greenman & Sons r3652 Alpha
Duenez Theo (Rose) lab h3870 Arista
Duer Lawrence A (Sandra) slsmn h4441 Temecula
" Leroy emp US Grant Hotel
Duerst Herman J h4602 Imperial av
" Roy plmbrs hlpr r3744 Boston av
Duesbury Ralph L (Dovie C) driver GBCo h 3129 Juniper
Duff Alice h1737 Ft Stockton dr
" Elton W (Henrietta J) ins agt h3347 Mountain View dr
" Henrietta Mrs r326 Juniper
" R Elliot (Roxie) delmn UICo h4526 55th
Duffett Belle L Mrs r4786 Wightman
" Geo L (Hazel) lab Gas Co h2720 32d
" Robt G constrwkr h4786 Wightman
Duffey Cath T office sec S C Kendall h3077 Landis
" Mary (wid Wm) r4594 Hawley blvd
" Mary A sec American-Hawaiian Steamship Co r3077 Landis
Duffield Adrian Mrs h4210 Orange av
DUFFIELD MARCUS P (Jennie McC) Sec W H Fraser Mortgage Co, h3620 Pershing Av
" Mary h1345 3d av
" Wilkes M (Florence) real est 4243 Univ av h 3190 Maple
Dufford Darwin H (Sadelia) radio repr 140 W Beech h1529 Front
Duffy Adelaide S (wid I A) h408 30th
" Benj J jr (Kath H) mech h4822 Bermuda av
" Blair C (Billie) emp GSS h901 W Maple
" Chas C (Mary T) registrar Co Clerk h4548 Highland av
" Florence writer r4950 Canterbury dr
" Francis h4259 Van Dyke av
" Geo E (Marguerite) usher Spreckels Theatre h3722 Lotus dr
" Jas (Dicksie) h rear 4651 Bermuda av
" Jas r614 Market
" Manus (Eliz) variety store 3461 El Cajon blvd h4131 42d
" Mary J (wid Jas) h2130 India
" Mary L (wid G M) h3953 Mississippi
" Michl E (Julia) h4032 Hemstead cir
" Nona K (wid J E) supvr Co Bd Educ h4950 Canterbury dr
" Patk J (Doris) lab Balboa Park h4486 Cherokee av
" Paul r 4950 Canterbury dr
" Saml J (Anna) lab h4237 Euclid av
Du Fort Napoleon M car inspr h245 35th
Dufour Jos P (Mary T) slsmn h3032 Grape
Dufour Jos P (Mary T) slsmn h3032 Grape
" Leon (June) (Dufour & Ely) h2452 G
" & Ely (Leon Dufour C E Ely) liquors 336 Wash
Dufresne Leon (Helen) USN h106 36th
" Maude M (wid E F) h1221 22d
Dugan Albt C credit mgr Dohrmann Hotel Supp Co r2684 B
" Edw (Bessie) auto repr 1253 State h3035 Ivy
" Galvin mech h3728½ Park blvd
" Jack cook r549 12th av
" Martha J r4169 Chamoune av
" Mildred F (wid A D) h4138 33d
Dugans Elex (Virgie) cook h3121 L
" Emma B hair drsr r3121 L
Dugas Cecilia matron Boys & Girls Aid Society r4285 3d av

Dugdale Virginia F Mrs sten Peckham & Green r1612 Grove
Dugeon Wm H r912 S 26th
Duggan Edw A (Flora) slsmn h1215 Meade av
" Emma L with Marston Co r2309 5th av
" Mary (wid Timothy) h2309 5th av
" Philip (Olive) clo clnr h1640 Bway
Dugger Ellis D (Prudence) prin Pacific Beach Elementary Sch h1564 Chalcedony
Duggins Emmett F (Grace) lab Balboa Park h 3864 Ocean View blvd
" Geraldine h1243 11th av
" Russell (Mary) gro 2170 1st av h3370 Kettner blvd
Duhamel Marie (wid Horace) h3620 30th
Duke Albt R (Helen) gro 1111 Sutter h1109 do
" Anna (wid J F) h3613 37th
" Danl J (Anna M L) pntr h2354 2d av
" Edmonton (Lorenza) pntr h3427 30th
" Geo Z (Helena B) caterer h3711 Highland av
" Mary A (wid Alex) h1842 Kearney av
" Myrtle r1842 Kearney av
" Wm S USN r2354 2d av
Dukes Edas maid 4152 Randolph
" Edna typist r2918 K
" Louis S (Marie A) lab h2918 K
Dukeshire Norman W (Helen C) coast guard h4162 Florida
Dukette Eug R dep Dist Atty h212 Grape
Dukinfield Herbt H h4925 Del Mar av
Dula Macbeth D (Gertrude) slsmn Munger's Lndy h3331 Menlo av
Dulansky Hazel Mrs r4016 44th
Duley C Mae with Marston Co r3915 Iowa
" Clara M nurse T O Burger h3749¼ 4th av
" Frank B (Anna) emp Davidson Furn Co h 3915 Iowa
" John L (Eliz) h3849 36th
" Lillian M (wid Michl) h6858 Amherst
" Vera r3915 Iowa
Dull Donald D r730 Santa Clara pl
Dumbo P R (Bertha) r3778 45th
Dumler Albt (Violet A) emp BDCo h3055 E
Dumm Carlos S (Ella) photog h4733 Pescadero av
DUMONT ALBERT (Harriet), Real Estate, Insurance, Rentals, 2137 Sunset Cliffs Blvd, Ocean Beach, Tel Bayview 3312
Dumont Wm R (Sarah) mech h3272b Logan av
DUN & BRADSTREET INC, Wilber A Martin Mgr, "The Mercantile Agency," 804 Electric Bldg, 861 6th Av, Tel Franklin 7481 (For further information see page 55 Buyers' Guide)
Dunahoo Clarence E (Claire) clk Gas Co r3466 Wellborn
Dunann Don (Edith B) real est 724 E h4085 5th av
" Donnelly D (Renetta) custodian Park Dept h4085 5th av
Dunavan Louis W (Eliz M) h3712 Vermont
Dunaway Saml W (Doris A) drugs 980 Garnet h 4502 Cass
Dunbar Carl F (Louise M) r454 17th
" Chester R (Delia A) mgr Hazard Gould & Co h1705 Robinson av
" D Allen (Edith E) sec R E Hazard & Sons h3011 32d
" Don h1244 10th av
" Donald R slsmn r3467 Madison av
" Dorothy h3031 National av
" E Sandford (Eva E) h5434 Adams av
" Geo S (Edra) USN h5028 Brighton av
" Jas E (Mary) h4636 West Point Loma blvd
" Jane waiter E M La Dou r4053 Alameda dr
" Jos B (Helen) pres SD Ice & Cold Stge Co and Pacific Ins Agcy h1621 28th
" Lawrence H solr. C&R Transfer Co r209 West E
" Lydia H (wid F A) h1040 26th
" Mace M (Florence) h3337 Herman av
" Margt M (wid F R) h3467 Madison av
" Sally L (wid Robt) h1512 K
Duncan Albt A (Margt) USN h2434½ Bway
" Alvin L (Lucille) servmn Southern Mach Co h2430 Lincoln av
" Arth A (Myrtle M) clk NPWD h3554 Adams av
" Arth F (Grace) mech h3729 Cal
" Bertha Mrs h3740 Wilson av
" Chas h412½ Douglas
" Clyde r4331 Oregon
" David W (Mildred) opr SDERy h3917 Polk av
" Dorothy G r3671 Roselawn av
" Elvis D (Evelyn) USN h1640 Bway
" Frank R (Martha E) USN h1826 Howard av
" Fred W (Ruth M) h2914 National av
" Frieda emp Nancy Marshall
" Geo D (Edith) sign writer h3671 Roselawn av


WILLIS H. FLETCHER INSURANCE
ALL FORMS
ED FLETCHER CO
1018 9th Avenue
TEL. FRANKLIN 6448

THE WALTER J. GREY CO.

Greeting Cards For All Occasions

Grey's for Better Greetings

DISTINCTIVE PRINTING

713 C St.
Tel. MAIN 3797

Service Experience Responsibility
REALTOR
member San Diego Realty Board

REAL ESTATE · INSURANCE · PROPERTY MANAGEMENT

# JOHN E. SHATTUCK

REALTOR

BUSINESS PROPERTIES · RENTALS · EXCHANGES · LOANS

3901 EL CAJON BOULEVARD PHONE: RANDOLPH 1121

BETTER HOUSING PROGRAM FHA

COLLECTIONS $ FOR D-E-B-T-S

MERCHANTS CREDIT ASSOCIATION
RETAILERS CREDIT ASSOCIATION
15TH FLOOR SAN DIEGO TRUST & SAVINGS BUILDING
Affiliated with the National Retail Credit Association, National Consumer Credit Reporting Corp. and the Associated Credit Bureaus of California, Inc.
Telephone Franklin 6241

--CREDIT--
REPORTING

PROMPT
ACCURATE
SERVICE

DUNCAN
" Geo M atdt Standard Stas r4685 Arizona
" Geo W (Mary E) carp h4685 Arizona
" Geo W (Josephine) mech Bd Pub Wks h 4067 Illinois
" Gordon (Lucille) eng Cons Aircraft Corp h 1223 Lincoln av
" Harold emp Hillcrest Theatre
" Harold M (Mae) plmbr h4265 Poplar
" Harry E (Olive J) auto repr 1148 Union h 2711 Felton
" Ira D (Edith) gas sta 5188 Cass
" Isabelle r4881 35th
" Jas h659 14th
" Jas cook r930 7th av
" Jas H (Sally) USN r1347 4th av
" Jean A clk r4727 Terrace dr
" Jennie cook SD Hotel r234 Bway
" John bellmn r2310 F
" John A (Freida) clk r4804 Hawley blvd
" John L (Cleo) roofer h3585 Boston av
" Laura Mrs maid 3610 Plumosa dr
" Lavinia nurse County Hosp
" Lucille Mrs office sec R H Beck
" Leo A (Mabel F) USN h4727 Terrace dr
" Lyle A (Orrell) clk A F h2218 L
" Mabel Mrs r135 Dickinson
" Mary nurse County Hosp
" Mildred Mrs office sec Gray Cary Ames & Driscoll
" Milton (Bertha) mach Cons Aircraft Corp h3410 Monroe av
" Myrtle M Mrs hemstitching 3554 Adams av
" Olive J Mrs sec C E Tirrell r2711 Felton
" Phyllis r137 Beech
" Reginald chauf r2059 Julian av
" Robt F (Edith) lab Gas Co r2324 Clove
" Robt H (Adelle H) auto trmr 1318 2d av h 3796 Texas
" Truman M (Frances) USN h2561 E
" Vernle A tchr City Sch r1446 B
" Webster r942 Beech
" Wm H (Millie) carp h3838 J

Dunckel Frances E (wid Edwin) h4620 Arizona
Dunckle Lee (Bessie) cook r729 7th av
Duncum Ruby clk r4816 Marlborough dr
Dundas Lela G Mrs beauty shop 4520 Univ av h 4178 Highland av
Dundon Mary C (wid Wm) r3140 Univ av
Dunfee Delia Mrs h3962 Goldfinch
Dungan Thos L (Lorna) police CHP h3724 Kite
Dunham Carl V (Myrtle) h2836 Landis
" Clarence J (Mary) USN h3246 Univ av
" Edw mech UICo r3748 33d
" Evelyn Mrs hskpr 4020 Hillcrest dr
" Frank A (Lucy B) pntr h3683 Orange av
" Fred (Maude) h4035 Dwight
" Helen sec County Planning Com
" Helen R Mrs coml artist h1137 12th av
" Lloyd E (Thelma) USN h4922 Cape May av
" Mabel r3361 4th av
" Miles E (Ethel F) carp h3428 40th
" Richd A USN r4035 Dwight
" Roy (Julia) USN h4511 30th

Dunithan Margt (wid C E) h3928 Alabama
Dunkel Chas E (Emie) lino opr h3830 43d
" Emogene r3830 43d
" Mary clk r3830 43d

Dunkin Jas F (May) slsmn h3971 Albatross
Dunkl Frank J (Anita) driver h721 Sampson
Dunkle Vernon W (Essie) plmbr h618 Raven
Dunklin Betty r2929 B
" Jos A (Florence T) slsmn h1720 Robinson av
" Jos E slsmn r1720 Robinson av

Dunlap Burnie (Mary L) USN h4514 Mississippi
" Gertrude E (wid Chas) (Mother's Cupboard) h3027 Adams
" Lester L (Blanche R) h4246 44th
" Orin restr wkr D L Carey
" Theo ins agt r120 29th
" Victoria (wid J C) r1444 State
" Wm (Clyde) h807 10th av

Dunlevy Wm P (Pearl) member Co Bd of Educ h2924 Ash
Dunlop Anna P (wid S H) h2230 Cliff
" Emery A h6210 Wunderlin av
" Harry C (Ruby) carp h3815 3d av
" Howard M (Bessie) bkpr h3011 29th
" K M ins broker R Victor Venberg Co
" Nell nurse County Hosp
" Sydney H jr (Dorothy) slsmn HLBCo h3775 Pioneer pl

Dunmore Chas A (Barbara) (McIntosh & Dunmore) h4205 Swift av
Dunn A R 2d hd furn 1350 5th av
" Anne T office sec SD Chamber of Commerce h2421a Bway
" C Bill evangelist r4181 Idaho

DUNN
" Chas A (Eliz D) h1045 Archer
" Clara r4082 Manzanita dr
" Clara H h2214 Bway
" Coye E (Phyllis) lab W-MCo h2617 K
" Dewey N atdt Grand Rapids Public Auto Park r2117 Front
" Dorothy r3355 Brant
" Dorothy V r3509 Madison av
" Edw USN h4755 Idaho
" Eliz F Mrs mgr Rosemont Apts h2117 Front
" Elma D clk MH&ECo r2117 Front
" Elouise K usher Fox Theatre r2117 Front
" Ferrol USN r2753 Marcey av
" Floid (Bertha) clk CWD h2753 Marcey av
" Florence M Mrs h3618 32d
" Frank r1335 J
" Frank lab r1303½ 18th
" Frank T (Mae B) asst Dist Atty h2315 Ft Stockton dr
" Geo H (Maime E) h137 Fir
" Geo O (Dorothy) baker h3440½ Filbert
" Geo T (Ida) carrier PO h2735 Barnson pl
" Gladys r804 A
" Harry E emp NAS r5833 Estelle
" Herbert (Sylvia) USMC r115 W Ivy
" Jack r532 Univ av
" Jas E (Josephine) gdnr City Sch h1312 26th
" Jas O (Dorothy) slsmn Munger's Lndy h4445 Cleveland av
" Jane F h2172 Front
" Jay Mrs h2670 6th av
" John H (Constance D) slsmn W-P&Co h3424 Richmond
" Jos G (Isabel) driver W-MCo h237 West
" Kath A h4082 Manzanita dr
" Lester P (Grace) USN h4102 42d
" Lila M r226 B
" Loren E (Noma) delicatessen 741 E r3984 Iowa
" Marguerite S Mrs (Burlingame Cafe) r3079 Grape
" Marion slswn Walker's r3009 30th
" Martha S (wid W J) r4515 Max dr
" Mary (wid T F) h4531 Utah
" Mary E (wid R R) h1322 Klauber av
" Maxine r237 West
" Michl h4644 Del Monte av
" Michl J h936 65th
" Milton S (Ruby P) jan h4227 Alabama
" Mortimer A (Frances) h4985½ Newport av
" Orville E (Thelma) mech h3509 Madison av
" Richd G (Gwin A) gdnr h1262 Lincoln av
" Richd W (Madalene) USN h1531 Columbia

DUNN ROBT R JR (Brooke) (Arnold S Cosgrove Co) (Schooner Locker Club) and Real Estate 6371 Imperial Av, h1320 Klauber Av, Tel Main 1259
" Thos F clk B of A r2315 Ft Stockton dr
" Walter H (Joyce) hdw 3331 El Cajon blvd r 4773 Brighton av
" Walter S Rev (Lorma) pastor First Baptist Ch h4773 Brighton av
" Walter T (Laura) h428 Upas
" Wm H (Ann M) electn CEW h4218 Juniper
" Wm M (Lorine) stone wkr SO&MCo h7066 El Cajon blvd
" Wm W (Maude) credit mgr W-MCo h4465 36th

Dunnahoo Tim M cook Pickwick Hotel r1124 Union
Dunnam Douglas B (Florence) USN h4054 44th
Dunne Allan L spl del msngr PO r3738 37th
" Donald J lawyer 625 Bway R204
" Gordon USN r3738 37th
" Jas R (Lydia) electn CMCo h4120 Campus av
" Leonard A (Zoe) h4180 Myrtle av
" Lester M clk PO h3738 37th
" Marie Mrs clk Bd Pub Wks r1744 1st av
" Robt J (Florence) fish bait 3586 Main

Dunnell Mark B h2420 6th av
Dunnells Arth L (Emma) swchmn Gas Co h 2921 Laurel
Dunnigan Chas O (Lorene) h4546 59th

DUNNING ANNA M MRS, With San Diego Directory Co, h4515 Texas
" Chas B fruit pkr h1426 K
" Della Mrs h232 Cedar
" E Cletus (Ethel) carp h4465 52d
" Earl H (Jane G) (Earl & Bell Serv Sta) h 3370 Madison av
" Hugh C (Blanche) pres Dunning's Inc h1437 Brookes av
" Hugh C jr (Argentina) sec-treas Dunning's Inc h3755 Dana pl
" Jane M labty techn r3723 46th
" Kenneth E bkpr J Fred Kahle & Son r4515 Texas
" Lee H (Florence G) lab h3723 46th



# FRED C. SILVERTHORN & SONS, INC.

FEED--FERTILIZER--FUEL

1501 MARKET STREET TEL. FRANKLIN 7151

DUNNING
" Mock L (Anna E) slsmn h1900 31st
" Walter (Cora B) h2225 C

DUNNING'S, INC, H C Dunning Pres, H C Dunning Jr Sec-Treas, Seedsmen, Birds, Cages, Goldfish Aquariums and Pet Stock Supplies, 909 6th Av, Tel Franklin 5387

Dunphy Elsie Mrs r603 Arroyo dr
Duns Wm (Hattie M) gdnr Teachers College h 3845 Highland av
Dunscombe Wm J (Jessie B) h667 18th
Dunsmoor Earl W USMC h4836 Cape May av
Dunsmore Walter (Mary) USN h1545 State
Dunson Wm G (Ethel) (San Carlos Apts) h2245 2d av
Dunster Harry (Lucy) h4217 Arden way
Duntley Franklin B (Lou) h2902 Suncrest dr
Dunton Dorothy L clk r6040 Brooklyn av
" Fannie M Mrs asst Pub Library h6040 Brooklyn av
" Sarah J (wid J F) h2018 Harrison av

Du Paul G Leona priv sec UTI&TCo r2506 Front

DU PAUL JEAN F (Ruth M) (Lindley & Higgins) Lawyer, 825 Bank of America Bldg, 625 Broadway, Tel Franklin 5181, h4065 Hamilton, Tel Jackson 1993
" Jeannette r3689 Indiana
" John B (Josephine) h3689 Indiana

Dupes Emma C (wid G W) h3157 Colton av
Duplain Kath Mrs walter r1429 2d av
Duplessis Azilda H (wid Mitchell) r4137 Georgia
" Emedy J (Lillian) meat ctr h4137 Georgia
" Lillian N r4137 Georgia
" Phyllis sten r4137 Georgia

DUPLEX WATER PERCOLATOR CO, R L Button Mgr, The Completely Successful Domestic Water Purifying System, In Use in Southern California Over 25 Years, 2516 Landis, Tel Jackson 2311

Duplissis Cecelia Mrs h1912 A
Dupont Arch L (Lillian) h5067 34th
" Chas r341 14th
" Herbt L (Alma L) auto repr 764 14th h4061 Illinois
" Irene h355 21st
" Paul A (Beatrice) sls mgr Wm H Hermes h2715 1st av
" Pearl Mrs h4441 Dayton
" Roy (Claire) h1911 29th
" Walter F millmn CL&MCo r2276 Morena blvd
" Walter H (Josephine) carp h2276 Morena blvd

Duponte Sarah S Mrs tchr City Sch r2430 B
DuPre Edwin mach NAS r3445 5th av
" Richd W (Irma N) h4094 32d
" Yves (Rhea) USN h3345 Dwight

Dupree L A h3781 35th
" Louis H (Carol) USN h4944 Hawley blvd

Dupuis Bertha Mrs h3956 Gamma
" Rene E clk PO h4391 Ohio

Dupuy Jos M (Cora I) pntr h4114 Louisiana
Duquesna Louis lab Balboa Park r3627 45th
Duquette Arth W (Florence) cook h4465 McClintock
" E R h212 Grape
" Jack W r4465 McClintock
" Louise (wid J W) kindergarten 3778 Louisiana
" Vera B tchr Mrs Louise Duquette r3778 Louisiana

Duran Alf (Frances) meat ctr h2164 National av
" Anna r130 Date
" Concha Mrs h332 Dewey
" Guadalupe lab h1431½ G
" Marcy (Shirley) lab VDCo
" Senorena cannerywkr h3922 Rosecrans

Durand Arth cook Walter Brickerton r1059 2d av
" Fred E lab h3092 Valle av
" Linda (wid J L) h4421 Estrella av
" Theodosia r410 A

Durant Albt E (Mary M) h2725 Collier av
" Cyril J (Blanche) USN r3021 Ocean View blvd
" Edwin R (Natalie A) h3530 31st
" Fred J (Mary) lab h912 Island av
" Jos M (Josephine) h2128 Franklin av

Durar Leib H (Drusilla) h3123 41st
Durazo Reyes (Belen) lab h rear 1766 Newton av
Durazzo Sophia r1744 1st av
Durbin Dorothy M slswn Walker's h630 W Washn
" Estill E (Thelma) USN r4050 Albatross
" Holmes C (Gladys) driver G A Glavas h 4619 Campus av
" Isaac restr wkr r3920 Louisiana

DURBIN
" Luther O (Marian) solr Standard Brands h 2931 Dale
" Thelma H Mrs asst Pub Library r4050 Albatross

Durden Danl H (Ramona) USN h5086 Narragansett av
" Roger O (Emily) mech SACo h3148 Chamoune av

Duren Orville cook Gus Zintz r3756 36th
Durfee Benj F (Zelma E) h3843 47th
" Edith N h3237 3d av

Durfey Wm L (Delia) mech h4066 3d av
Durflinger Herman J (Bertha) gas sta 4250 El Cajon blvd h4110 Wabash av
" Walter W (Theresa) h3033 Granada av
" Walter W jr slsmn M J Shea r3033 Granada av
" Wm V atdt H J Durflinger r3033 Granada av

Durgan Geo h930 Thomas av

DURGIN FREEMAN J (Mildred H) (Freeman J Durgin Agency), General Agt Ohio National Life Insurance Co, 820 Bank of America Bldg, 625 Broadway, Tel Main 1808, h304 W Ivy, Tel Jackson 0442

DURGIN FREEMAN J AGENCY (Freeman J Durgin) General Agents Ohio National Life Insurance Co, 820 Bank of America Bldg, 625 Broadway, Tel Main 1808

" Harry E (Marie) carrier PO h4553 Arizona
" John H (Agnes M) h3302 29th

Durham Agnes H Mrs clk Manus Duffy h rear 3102 Suncrest dr
" Arnold D (Pauline) carp h3215 Central av
" Ella R with Marston Co r707 Whiting ct
" Gaylord E (Ethel) coml artist 230 C R301 h 1553 2d av
" Henry C opr S D E Co r4764 Kenmore ter
" Herbt A escrow officer ST&TCo rLa Mesa
" Jas H Rev h4530 El Cerrito dr
" Jas P (Adeline) h4047 Georgia
" Mary E (wid Thos) h707 Whiting ct
" Milton E pub acct 524 B rm 626 rLos Angeles
" S M USN h2065 Union

Durivage Mabel I case wkr Am Red Cross h 2555 5th av
Durkee Doll (Birdie) aircraft wkr h4064 Van Dyke av
" Geo appr De Luxe Auto Top Wks
" Louis E (Eva M) carp US Grant Hotel h 1732 Granada av
" Mary L Mrs h1320 W Washn
" O L r936 State

Durkin Helen Mrs r602 S 33d
" Louetta Mrs h3113 Marlborough av
" P Jos (Regina) h4519 Altadena av

Durkins Lucille Mrs h2052½ Logan av
Durling Henry C (Bertha) pntr h4303 Gresham
Durman Duane A (Bernice) deckhand SD&CFCo h4998 34th
" Duane G (Thelma) carp h4145 Georgia

Durnell Hallie P Mrs h1422 5th av
" Homer A (Mary E) carp h3402 41st

Durr Nathan (Tacie) formn Gas Co h345 Douglas
" Sami A (Margt) phys 233 A rm 1006 h511 San Fernando

Durrell Florence H r816 Sutter
" Geo W r816 Sutter
" Hal L (Jessie) antiques 2532 State h3683 Curlew
" Ida E Mrs h816 Sutter

Durrill John K (Lena) sec-treas Geo M Hawley Inv Co h1092 Myrtle way
" Mason clk B of A r1092 Myrtle way

Dursley Ernest A (Alma) chauf h3528 Madison av
Durson Arth C (Daisy L) inspr Terminix Co h1545 29th
Durst Cedric M (Leona A) mgr SD Baseball Club h2640 Strand way
" Thos J (Laura) lab Bd Pub Wks h220 S 29th

Durward Gordon E (Gladys) pntr h4540 Arizona
Duryea Anna E C (wid W C) h2928 A
Duryee Geo W (Ann) slsmn h4349 Marlborough av
Duschel Carles (Eliz) mach opr SD Planing Mill
Duser Jas C h3315 30th
Dushong Eileen slswn Morris Niederman
Dusik Paul r1910 Market
Dusky Kenneth G (June) emp US Grant Hotel h3521 31st
Dussell Hariand L (Olivia A) dept mgr WMSCo h4646 33d
Dussing Kate M (wid G P) h1152 Sutter
Dustin Carl O r2524 San Marcos av
" Eliz (wid Edw) h2524 San Marcos av

HENRY STODDART AUTO WRECKING

PARTS FOR ALL CARS

CARS BOUGHT FOR CASH

1ST AND G
Tel. Main 1880
SAN DIEGO

PAINT
MANUFACTURERS
House Paints
Enamels
Varnishes
BENTON
ROOF & PAINT
CO.
2136 Kettner Blvd.
Franklin 5108
ROOF
CONTRACTORS
"Factory-to-You" prices on Quality Paints
Established 1910

Studebaker
J. R. TOWNSEND CO., INC.
DISTRIBUTORS - SALES - SERVICE
STUDEBAKER CARS
WILLARD BATTERIES
PHILCO AND MOTOROLA RADIOS
STUDEBAKER TRUCKS
STUDEBAKER DELIVERIES
FIRESTONE TIRES
State at B Street • Telephone Franklin 1287

FOR SALE
Realtor
LOANS
KEEFE REALTY CO.
3915
EL CAJON BLVD.
Tel. Talbot 2144
Exchanges
Insurance



PIONEER TYPESETTING COMPANY
LINOTYPE MONOTYPE
COMPOSITION
859
Second Av.

Dutcher Gerald D plantmn SOCo r3402 Olive
" Gerald O slsmn Safeway h733 Cedar
" Susan E Mrs sten State Compensation Ins Fund r733 Cedar
" Wm E (Hazel) mech NAS h4630 El Cerrito dr
Duthie Clara J Mrs tchr City Sch r3803 32d
" Fredk gatemn Co Hosp r130 Dickinson
" Herbt (Emma M) USN h3380 Granada av
" John F (Clara J) slsmn h3803 32d
" John H ranchwkr r3380 Granada av
Dutilleul Ferdinand M (Adele) h3563 47th
Dutka Jos S (Barbara M) USN h3563 42d
Dutler Henry r1473 F
Dutra Adella C (wid Jos) h3428 Arizona
" Aug cannerywkr r2560 Cal
" Edw (Dolores) lab r1632 Cal
" Frank S (Mary) fishermn h1024½
" Joaquin r2911 Byron
" John lab r2560 Cal
" John (Mary) lab h2560 Cal
" Pauline L sten J W Sutliff r3428 Arizona
" Roy cannerywkr r2560 Cal
" Sergio (Fortunate) h2911 Byron
" Tony (Elva) fishermn h415 Rosecrans
Dutro Chas E (Mildred) firemn SDFD h2342 Irving av
Dutton Arth H (Eva H) pntr h3920 Cleveland av
" C L h4144 San Miguel av
" Elmer G (Mary A) USN h1970 Front
" Glenn H (Pauline B) (Dutton's Radio Store) h4209 Landis
" Lily Mrs r2094 Franklin av
**DUTTON'S RADIO STORE (Glenn H Dutton) Radios, Electric Refrigerators and Washing Machines, Dial R-A-D-I-O for Prompt Service, 4251 University Av, Tel Randolph 2346**
Duty Albt E (Eliz) h2858 Chatsworth blvd
" Wm R (Mildred J) USN h4151 Park blvd
Du Val Harold F (Helen) USN h2177 Kearney av
" Paul H (Joy) USN h3418 41st
Du Vall C Earl (Eliz L) real est 2860 El Cajon blvd and 734 E h3105 Kalmia
" Glenn H (Frances A) sta atdt h3080 Main
" Grady R (Eleanor) clk WSGCo h4518 Saratoga av
" Howard E (Mattie I) pharm h1066 Robinson av
" John S (Louise) h4718 Wightman
" Jos L (Margt) USN h2014 C
" Leslie W E r3545 Dumas
" Mattie I Mrs mgr Foley Apts r1066 Robinson av
" Orabelle (wid Geo) h3358 33d
" Vincent (Grace) h725 S 30th
" Ward E (Esmee S) USA h3545 Dumas
Duvalle Virgil J (Mattie) emp US Grant Hotel h1221 B
Duveene John (Ellen) USMC r4709 Orchard av
Du Voise Viola Mrs r509 12th av
Duxbury Leslie L (Helena S) USN h4037 Landis
Duysen Emma H (wid K P) h4222 4th av
Dwan Douglas L (Baker & Dwan) r521 A rm 207
Dwiggens Earl E (Mabel) clk h906 21st
" Mabel Mrs sten GMAC r906 21st
Dwight Ethel Mrs sten County Farm Advisor r 4130 Jackdaw
" Francine (wid Thos) h4158 Lymer dr
Dworniczak Jos (Guadalupe) USN h2244 G
Dwyer Carrie J (wid John) r3076 Thorn
" Della nurse r4055 Van Dyke av
" Hugh h2230 Albatross
" Joanna M Mrs h108 Univ av
" John r945 19th
" John P (Gladys) aud h1140 B
" Kenneth bartndr r4060 Hillcrest dr
" Margt (wid P J) h4055 Van Dyke av
" Philip J r1135 3d av
" Ruth Mrs h3465½ Filbert
" Steph E (Frances) h1530 B
" Wm L (Willette D) meats 4319 Univ av h 1024 Essex
" Wm N (Lorene F) formn C C Yelvington h 4835 Hart dr
Dyche Chas h830 Island ct
" Eliz (wid Geo) r830 Island ct
" Julia V tchr City Sch h807 Sutter
" Louis V (Ruth) lab Gas Co h3130 40th
" Louisa Mrs h3346 Van Dyke av
Dyckman Dallas B (Lona) baker 3856 Cal h 3827 do
Dye Amos J (Alyce B) mgr Standard Brands h 4015 Hempstead cir
" Bruce pres Milk Producers Assn of SD Co r Ramona
" David C (Grace L) h335 S 46th
" Edw F (Vera) USA h1324½ W Redwood

**DYE**
" G Rector Rev (Ella F) pastor Brooklyn Hts Baptist Ch h1355 Fern
" John H (Julia) h155 20th
" Lloyd A (Helen) emp Showley Bros h1134 11th av
" Lottie C r4893 Hawley blvd
" Minor E r1631 5th av
" Ross F (Mary B) h1545 S 47th
" Villa Apartments (E C Mitchell) 1550 10th av
Dyer Chas A (Marion) mkt mgr Safeway h 4656 60th
" Clarence E r3682 Nile
" Clyde O (Flora) express 3144 Univ av h4131 41st
" Clyde O jr driver r4131 41st
" Edw E (Florence E) h3682 Nile
**DYER EDWIN L (Zura H), Optometrist, 618 B, Tel Main 9486, h4233 Ridgeway, Tel Randolph 9042**
" Fannie Mrs h7260 Lisbon
" Frank L (Isabell) USN h rear 2475 G
" J Houston (Willa) emp Gas Co h3395 Myrtle av
" J W r1604 C
" Jack V (Mary) pntr h4451 Mentone
**DYER JOHN C (Freida), Plumbing, Steam and Gas Fitting and General Plumbing Repairs, 4436 33d, Tel Randolph 8254**
" John C jr (Madge) plmbr r4436 33d
" John J (Naomi) pntr h4141 Wabash av
" L K Mrs r1848c 2d av
**DYER LOUIS Q (Helen) Physician and Surgeon (Eye, Ear, Nose and Throat), 327 Commonwealth Bldg, 524 B, Tel Franklin 4832, Office Hours 9 to 12 A M and 2 to 5 P M, h2623 Bayside Lane, Tel Bayview 3643**
" Maude H (wid F E) h3320 Pickwick
" Paul J airplane mech r3320 Pickwick
" Robt E (Carmen) ctr Ratner Mfg Co h524 Crosby
" Roland W prsmn SD Sun h1440 B
" Thos E (Ruth T) restr 134 Bway h2728 C
" Wm H h2084 Logan av
Dyhema Emeline E (wid John) r1047 Tourmaline
Dyker Ralph (Mary E) h1741½ Front
Dykes Albt r3120 Franklin av
" Chas P (Wilma) h4414 McClintock
" Grace (wid Gavin) h225 Kalmia
" O'Dess (Lettie) lab NPWD h3120 Franklin av
" Owen musician Carl Parlapiano
Dykstra Edw G (Olive M) barber h3866 Main
" Ernest F (Anna G) pkr Cudahy h3760 Newton av
" Henry J millmn Westn Lbr Co r3235 Granada av
Dymeler Lola photo finshr r4840 Saratoga av
Dypvik Ben M (Hilda) mariner h2848 G
Dyreson Delmar L Rev (Oslane) pastor First Lutheran Ch h3554 Indiana
Dysart Arth H (Dorothy) slsmn SOCo h2428 33d
" Helen asst Pub Library h1440 6th av
Dyson Edna M (wid A D) maid El Cortez Hotel h3149 L
" Elston G emp Ryan Aeronatical Co h3922 8th av
" Jas M (Gertrude E) confy 2569 Univ av h 3982 Iowa
" John slsmn r1430 Fern
" Wm (Maude) real est 20 30th
Dyster Bertha (wid Albt) h3359 Meade av
Dzajic Anthony (Mary E) restr 138 F h4165 Menlo av

Eacobellis Michl (Teresa) eng Hotel del Coronado h2044 State
Eacock Thelma Mrs r2730 Newton av
Eacret Richd h4335 Wilson av
Eades Bell r140 W Bway
Eadie Benita r2974 Fir
" Robt h2974 Fir
Eads C Clark (Pauline) slsmn h4130 Cleveland av
" Henry L (Mabel C) h4130 Cleveland av
Eagan Margt nurse Co Hosp
**EAGER BEN F (Elizabeth) Physician and Surgeon, Practice Limited to General Surgery and Diagnosis, 711 Medico-Dental Bldg, 233 A, Tel Franklin 3366 and Main 2011 h4250 Arguello Way, Tel Jackson 9985**
" Isabelle J r1231 Robinson av
" Virginia J sten r1231 Robinson av
" Walter H (Virginia J) rep CMLICo h1231 Robinson av



$10 TO $300 LOANS ARRANGED
LOCAL LOAN CO INC
LOANS TO SALARIED PEOPLE ON SIGNATURE ONLY
726 BANK OF AMERICA BLDG.
6TH & BROADWAY • FRANKLIN 7317

Eagers Irene (wid W W) r3641 Cherokee av
Eagle Harold J (Lena T) slsmn Arrowhead-Puritas Distrs h1430 10th av
" Investment Co (J E Shreve) 1202 3d av
Eaglehoff Mamie clk h4327 Iowa
Eagles Club 733 8th av
" Hall 733 8th av
Eaglestone Walter (Adelaide L) bkpr h1585 Ebers
Eagleton Chas H h1435 F
Eagon Mattie K CS pract 1420 7th av
Eaker Fred A (Lynette) h4553 Idaho
Eakin Geo F r2145 Madison av
Eakins Edwin L printer SD Sun h1929 Fern
" Ethel M Mrs mgr Quenton Arms Apts r1243 11th av
" James E (Ethel M) slsmn h1243 11th av
Eales Harold G (Joyce) h3020 Boundary
Ealy Grand L (Lynette) mech h2654 Market
" Harris D (Eliz R) dental techn h2219 Myrtle av
" Horton M (Violet A) dental labty 233 A rm 709 h2119 33d
" John M (Hazel) h3619 7th av
Eames Harry R (Agnes) USN h4635 70th
Eans Harry B slsmn r3121 McKinley
Eardley Louis F (Virginia) slsmn L E Thacher h2234 Bolinas
" Mary E (wid Josiah) h1230 Penn av
" Philip (Elsie W) mech Tioga Garage h3811 National av
" Philip C (Gabrielle H) h3130 Mountain View dr
Earhart Von (Marie) USN h838 25th
Earl Carl G usher Bway Theatre r815 Bway
" Chas E (Myrtle I) driver Pre-Mixed Concrete Co h1127 S 35th
" Eva Mrs r411 21st
" Frank E (Viola) USN h4275 40th
" Geo r4060 Hillcrest dr
" Geo lab r3748½ Mission blvd
" Jas C carp 1127 S 35th
" Leslie M (Kath A) (Balboa Park Garage) h2531 Polk av
" Phoebe (wid G W) h5120 34th
" Richd H (Ida) h4502 40th
" & Bill Service Station (Earl Dunning Wm Thackrey) 3551 El Cajon blvd
" & Tony's Service (F E Waymire Tony Kebza) gas sta 1602 Univ av
Earle Bertha C (wid S R) h3372 Herman av
" Geo J bartndr Beach Club r829 Brighton ct
" Harold (Margt) millwright h3741 India
" I John emp Bradley-Woolman h3372 Herman av
" Jas B (Lorraine) slsmn h3950 Frontera
" Margt h536 Maple
" Randolph P (Erna) h811 Windemere ct
Earles Martha smstrs r3458 Madison av
" Wayne (Marene) slsmn h3458 Madison av
Earley Alma (wid O S) r4152 Oregon
" Jas (Eleanor) cementwkr h2114 Missouri
" Thos J (Ruth M) chiropractor 3591 4th av h411 Brookes
Earls Janson B (Frances H) h4850 Normandie pl
Early Clarence E (Margt) linemn Gas Co h4032 Front
" Danl r4025 Front
" Martha J (wid B P) h3718 Florida
" Mary A r3718 Florida
" Milan A (Zelora) buyer WSGCo h3437 Browning
" Orwell J dep Co Assessor h1246 13th
" Thos Rev asst pastor St Joseph's Cathedral r346 Beech
" Thos M sec Arey-Jones Co r1246 13th
" Wm T (Frances) shtmtlwkr Cons Aircraft Corp h4812 Muir av
Earlywine Virgil E (Clara) USN h1331 Union
Earnest Chas O (Lucy E) gas sta 4330 El Cajon blvd h3946 Idaho
" Lester E (Sue) mech SACo h1770 Ft Stockton dr
" Newton H porter PGL r3150 Valle av
" Sue W Mrs tchr City Sch r1770 Ft Stockton dr
Earnhart Margie Mrs usher Fox Aztec Theatre r1435 C
Earnst Jennie M Mrs gro 1948 Bway
Earp Walter R (Ada L) auto repr 3727 Adams av
Eash Guy L (Josephine) USN h1420 Bway
Easland De Lanson r921 25th
" Geo jan Co Hosp r1433 28th
Easler Horace B (Jean) USMC h4944 Santa Monica av
Easley Archie E (Thelma) h2575 B
" Carroll K (Winona M) printer U-TPCo h 3750 Chamoune av

EASLEY
" Dwight Mrs drama tchr 640 Bway
" Forrest (Rose) lab City Water Dept h3619 Alabama
" Harold J (Edith) slsmn Whitney & Co h2868 Madison av
" John r1117 12th av
" John W (Doris R) 1st lieut USMC h3421 Park blvd
" Robt T (Ruby) USN r4328½ 30th
" Weslie (Nadine) h1665 9th av
Easling Minor C (Louise J) dry clnr RC&D h 3370 Bancroft
Easom Russell C (Myrtle R) v-pres FNT&S Bank h3770 Wellborn
Eason Blanche S (wid E R) h3522 Polk av
" Chas J (Mary P) formn PO h3621 Texas
" Frank J r2445 F
" Fredk S carp r3522 Polk av
East Albt h3920 5th av
" Ann B lndywkr Munger's Lndy r735 S Evans
" Edw A (Garnet) flr mgr J W Ware h4753 Soria dr
" Ethel L Mrs r4588 Park blvd
" Jas I (Frances) h4069 Alameda dr
" Jay (Georgia) h3930½ 10th av
" Leonard F (Lula M) br mgr Piggly Wiggly h3224 Upas
" Levern K r3869 44th
" Marion r2048 3d av
" Puente Oil Co G R Rogers sec 945 C
" Saml r972 22d
" San Diego Camp No 8460 RNofA 3879½ 43d
" San Diego Christian Church Rev G R Whipple pastor 3789 44th
**EAST SAN DIEGO HARDWARE CO (A W G Treais) Builders' Hardware, Tools, Paints, Kitchenware, 4208 University Av, Tel Randolph 4490**
" San Diego Lodge No 561 F&AM 3879½ 43d
" San Diego Presbyterian Church Rev C A Morrow pastor 4102 43d
" San Diego Press F R Gleeson publr 4226 Univ av
" San Diego Seventh Day Adventist Church Rev C L Lingenfelter pastor 4195 Estrella
" San Diego Women's Club 4037 39th
**EAST SIDE LUMBER CO, H G Smith Mgr, Rough Lumber, Mill Work, Cement and Plaster, Sash and Doors, Paints, Roofing, Builders' Hardware, FHA Financing Service, 4748 El Cajon Blvd at Euclid, Tel Talbot 2161**
Easter Dallas D (Eva J) mot pict opr h3566 43d
Easterbrook Chas W (Grace G) int dec HLBCo h2646 Front
" Wilton L (Margt) pntr h4080 Winona av
Easterday C E Mrs h4545 Rhode Island
Easterly Jas E r1222 Edgemont
" Olin S (Hazel M) sls mgr SD Lbr Co h1222 Edgemont
**EASTERN HERB CO, T F Hee Mgr, Chinese Herbs, 1156 7th Av, Tel Franklin 4647**
" Junk Co C P Wildstein mgr 520 11th av
Eastin John W (Sarah E) carp h2481 Congress
" Ralph lather r3866 Nile
Eastley Ernest r1908 5th av
Eastlick Geo W (Mabel B) h926 S 45th
" Vernon B musician r926 S 45th
Eastman Abbie Mrs r3427 Herbert
" Alice h905 Turquoise
" Eric E County Farm Advisor rLa Mesa
" Florence H h4481 51st
" Geo slsmn r1321 Dale
" Goldie Mrs h925 Glendale av
" Gordon H r1335 J
" Helen D (wid L F) h4717 Panorama dr
" Hiram W h2820 6th av
" John h3806 Polk av
" Jos h4342 Lantana dr
**EASTMAN KODAK STORES INC, Clayton A Phair Mgr, Everything Photographic, 419 Broadway, Tel Franklin 7264**
" Lee S (Verna) h4929 Westminster ter
" Leigh S r4929 Westminster ter
" Marvin H (Johanna) feed 4619 Univ av h 3879 46th
" Morgan L (Mae L) h3443 Freeman
" Pearl Mrs h4137 39th
Easton Geo E v-prin City Sch rUniversity Club
" Horace M (Mamie) tailor 525 E rm 210 h3645 Villa ter
" Jas H r1908 5th av
" John (Janet) h3552 Mississippi
" Marjorie emp Mrs Lillian Robinson r5741 El Cajon blvd
" Mary emp US Grant Hotel

DIRECTORY LIBRARIES
A Directory Library containing City Directories from all over the Country is maintained at the San Diego Chamber of Commerce for your convenience—free to consult whenever you desire
This is Part of OUR Service
San Diego Directory Co.

SAN DIEGO'S MOST COMPLETE DEPARTMENT STORE
MONTGOMERY WARD
B STREET AT EIGHTH AVENUE • PHONE FRANKLIN 7781

# V. WANKOWSKI & CO. INC.

V. WANKOWSKI
F. R. CORBETT
F. F. EDELEN

INSURANCE - SURETY BONDS

343 SPRECKELS BUILDING



WESTERN SALVAGE CO.

STORE - OFFICE AND RESTAURANT FIXTURES

NEW AND USED MERCHANDISE OF ALL DESCRIPTIONS

Army Goods, Tents Tarpaulins Our Specialty

1451-1471 MARKET BET. 14TH & 15TH

TEL. FRANKLIN 3186



ROSS & ROSS

BOOK BINDERS

Account Books
Loose Leaf Binders
Loose Leaf Sheets

860 Third Av.

Phone, Main 3306


EASTON
" Mary Mrs waiter E J Ryan r1902 A
" R N rYMCA
" Wilbur H driver C&R Transfer Co
" Wilbur W (Anna) dep Co Tax Collr h3878 Highland av
Eastwood Florence L h4320 Middlesex dr
Eaton Alvin R stagemn City Sch h1262 16th
" Arth R slsmn h3879 45th
" Carol B tchr City Sch r4530 Edgeware rd
" Caroline N (wid W P) h3867 Henry
" Claude C wash machs 1539 5th av r4236 do
" Edw emp US Grant Hotel
" Edw slsmn E B See r4075 Kansas
" Frank E (Anna Y) pkr BV&SCo h4078 47th
" Frederic R (Mertie) slsmn C E Bertram h 4135 Ibis
" Geo h2121 Newton av
" Geo W (Alma) h3644 3d av
" Geo W (Bernice) mech City Chev Co h4295 Ibis
" Harvey H (Marie J) slsmn h3023 Madison av
" Horace r4875 Felton
" Jas C h3666 Pringle
" John W mech City Chev Co r4295 Ibis

EATON JOS C (Bessie R), General Mgr Mark Hanna, Chrysler and Plymouth Motor Car Distributor, rEl Cajon Valley, Tel El Cajon 404-2

" Kath E h1941 Front
" L Marie (wid G A) h2175e Irving av
" Lemma C Mrs tchr h4435 38th
" Marjorie tchr City Sch r4435 38th
" Mary J Mrs h1437 4th av
" Robt C (Eleanor C) USN h3972 Hamilton
" Roy W (Ruth M) (Acme Awning & Tent Co) h7049 Mohawk
" Ruth B r4435 38th
" Sidney J (Opal M) lab h4470 Hamilton
" Thos A dairywkr h4068 Newton av
" Viola L slswn Whitney & Co r3879 45th
" Wallazz B (Jessica) slsmn KWCo h1896 W Montecito way
" Wm E (Fanny) USN h2172 Front
Ebding Fred (Myrtle) USN r1922 Harrison av
Ebel Harry A (Charlotte) USN h3741 Meade av
Eberhardt Eliz T Mrs r4125 34th
" Wm (Grace) lab h3258 Beech
Eberhart Alonzo (Mildred) USN h rear 6052 Brooklyn av
" Chas (Claris C) shovel opr h4326 Cleveland av
Eberheart Amelia Mrs r810 Ash
Eberling Edmund L (Anita B) dep in chg State Real Est Dept h3095 E
Eberly Walter H buyer Whitney & Co
Ebersole Ernest E (Mabel) h4503 Niagara av
" Geo W (Violet) cook Bradley's 5 & 10 r919 7th av
" Raymond V lab NAS
Ebert Harry G (Irma) USN h3527 47th
" Howard W (Vina) cash SD Hotel h2521 India
Ebling Wm H with US Forest Serv r343 A
Ebnet Alfonse M (Ethel) USN h3620 29th
Ebright Albt H h1757 Front
Eby D Colman Mrs clk Mrs A C Perkins h4669 Iowa

EBY GORDON L, Pres Franklin Finance & Guaranty Corp, h3771 Elliott

" Marvin R (Marguerite) phys 1920 Bacon h 4461 Niagara av
" Robt R (Gertrude M) agt Prudential Ins Co h3534 Mississippi
" Wesley P r3771 Elliott
Eccles Lawrence S (Espy E) baker h3514 47th
" Raymond L (Juanita G) h3336 Belle Isle dr
Echard Chas N (Gideon S) h4118 Iowa
Echaves Carlos lab r540 S Gregory
" Pantaleon (Carmen) mech BLCMCo h540 S Gregory
Echo Apartments Mrs Grace Hathaway mgr 1315 13th
Echols Chance lab Naval Hosp r131 S 31st
" Verb (Mary) pkr NSD h1523 10th av
" Willard H (Kath) jan h1562 Linwood
Echtermeyer H J USN r3118 Bay av
Eck Jacob P (Lillie M) h2618½ A
Eckardt O Ross r1743 3d av
Eckas Geo (Emma) h2045 Ocean View blvd
Eckels Raymond h4046 8th av
" Rose Mrs h326 Juniper
Eckenburg Gustavus (Elsie) dentist Painless Parker h2016 C
Eckenrod J A (Elsie) carp h855½ 19th
Eckenrode Edith V bkpr Finder & Herzoff Music Store r2828 El Cajon blvd
" Mark (Viola) mech G P Ohlund h2828 El Cajon blvd
Eckenroth Edw A (Stella) stone wkr SO&MCo h4181 Menlo av
Eckenrott Roy (Belle) pntr h3529 41st
Ecker Ludwig S (Bertha A) slsmn h3185 Hawthorn
" Nellie C Mrs h1711 F
Eckert Glen D clk FWWCo r1257 24th
" Henry J r420 B
" Isabella nurse CHD h4018 Ohio
" L Ethel tchr r3322 Chamoune av
" Lawrence E (Mary A) driver Ry Exp Agcy h3322 Chamoune av
" Loverne r4018 Ohio
" Thos W h326 B
Eckery Chas E (Mary) slsmn h4438 Illinois
Eckford Rufus chauf r4435 Trias
Eckhardt Jack E (Lois E) drftsmn SDofH h 3139 Juniper
" John E drftsmn r2871 Grape
" Olga A (wid W C) h4249 Morena blvd
" Wm P (Nell) plmbr W-M Co h2871 Grape

ECKHART PHILIP B (Olive E) V-Pres United States National Bank, h2260 San Juan Rd

" Wm C h3171 A

ECKHART WM H (Jean M) Asst Cashier Bank of America National Trust & Savings Assn, h3120 33d

Eckhoff Fredk J h3521 Park blvd
Eckholdt Raymond H (Agnes B) USN h4510 Arizona
Eckis Frank H slsmn Auto Gear & Supp Co r 4313 Adams av
" Rollin G (Daisy M) mining eng h4313 Adams
Eckler Alice maid 3415 Cooper
" Libbie (wid Wm) r2324 Commonwealth av
Eckles Floyd L (Eileen) emp BV&SCo r5144 Foothill blvd
" Lloyd C (Helen) carp h712 Seagirt ct
" Luther C (Salabelle) clk QDPCo h4480 Estrella av
" Thos G asmblr Cons Aircraft Corp h rear 1057 Albion
Eckley Jos T (Inez M) h rear 3721 Mississippi
Ecklund Bessie Mrs (Ideal Poultry Market) r 4566 36th
" Carl (Bessie) (Ideal Poultry Market) h4566 36th
" Fred (Zelza) clk h4337 Wilson av
Eckols Alta G (Martha G) chiropractor 3944 30th h3686 28th
Eckstein Jos G slsmn I G Wartnick r1048 6th av
Economy Printers Mrs Hallie McPherson mgr 1046 8th av
" Sign Co (W A Martin) 1208 India
Ecton Geo E (Minnie F) barber 1145 12th av h2975 E
Ector Chas C (Pauline) porter Brooks Clothing Co h1812 Columbia
Edder Rudolph (Gladys) driver h2122 Yama
Eddie & Marshall Tire Co (Edw Addleson Marshall Naiman) 1101 Market
Eddington Gerry r1135 3d av
Eddins Earl S (Mildred) h4421 Marlborough av
Eddleman Buford gdnr r1601 S 47th
" Cath r4156 Ohio
" Legrand W (Mattie) h1601 S 47th
" Odey L lab r1601 S 47th
Edds Bobbie Mrs smstrs h3829 40th
Eddy Alpheus E (Marietta) clo clnr 3809 Adams
" Bessie Mrs h532 W Grape
" Chas (Harriet J) h330 24th
" Chas R h2611 Logan av

EDDY CROWELL D, County Assessor, rNational City

" Dorothy Mrs h4117 Georgia
" Eliz M (wid J M) h4277 Central av
" Emily Mrs compt opr Whitney & Co r3044 Oliphant
" Gladys M h3989 La Cresta dr
" Harold H (Edith) USN h3066 Myrtle av
" Jas D slsmn D M Sinclair r2578 Dwight
" John H (Dorothea) carp h2130 Missouri
" John H (Vera) clo prsr Mrs V I McDonough r2402 India
" Jos R (Vera) r608 14th
" Leon C steelwkr r4277 Central av
" Mildred D Mrs tchr City Sch r412 Hawthorn
" Nathaniel K pntr r4277 Central av
" Wallace D (Alma) USN h3587 29th
Ede Raymond (Dorothy) tchr BMA

EDELBROCK JOSEPH A (Vallie) Asst Cashier San Diego Trust & Savings Bank, h2329 32d

" Mary C tchr City Sch h2230 Adams av

EDELEN F FENWICK (Ivy) Sec V Wankowski & Co Inc, h3121 Freeman, Tel Bayview 3346

Edell John M mech Otis Elev Co h2214 Bway




HOME FEDERAL SAVINGS AND LOAN ASSOCIATION OF SAN DIEGO

945 SEVENTH AVE.

FRANKLIN 6417

Insured Savings
Current Rate 3½%
Withdrawal Privileges


Edelmaier Karl F (Olive) acct h4386 34th
Edelman Henry C (O Maud) gas sta 1057 11th av h4574 Terrace dr
Edelson Rudolph tailor h1511 1st av
Edely Arth gdnr h2328 Etiwanda
Eden Apartments (Mrs Ida Eden) 1323 11th av
" Helmer (Ida E) (Calland & Eden) h1323 11th av
" Ida Mrs (Eden Apts) h1323 11th av
" Lura smstrs r437 Kalmia
" Roy driver Calland & Eden r1323 11th av
Edens Benj F (Hilda) sub sta opr Gas Co h1536 31st
" Bettie r2689 Narcissus dr
Eder Louis (Meda) lab h2278 Commercial
" Louis M (Anne) h4517 33d
" Michl (Annie E) h2278 Commercial
Edgar Annabelle waiter r2931 Sunset blvd
" Cornelia hlpr Co Hosp r4269 Front
" Florence Mrs h4659 Pescadero av
" Hiram F (Eva) h1508 C
" Howard (Dorothy) slsmn QDPCo h6332 Radio dr
" Jessie lndywkr KLS r105 Hawthorn
" Jos T h2311 4th av
" Louis shoe shiner 305 E r2124 Everett av
" Milton A h679 Rosecrans
" Noble T (Gladys R) agt Prudential Ins Co h4163 46th
" Rae R emp U S Grant Hotel h1664 Front
" Treffie shtlmtlwkr r4163 46th
" Vernetia R Mrs r3763 35th
Edge Henry T v-pres Theosophical University r 600 Catalina blvd
" Jas R h3438 Martin av
Edgenton Elbert jan R-SC
" Kay emp U S Grant Hotel r3133 Logan av
" Lester (Rebecca) lab h3179 Newton av
Edgerton Gerrit H (Eunice) ydmn BLCo h3676 Adams av
" LeRoy D (Blanche V) slsmn City Chev Co h 723 Ostend ct
" Ralph hlpr County Hosp h4383 Polk av
" Robt emp U S Grant Hotel
Edgington Alvin D (Eathel) pntr USMC h3679 Adams av
" Carl C bkpr h728 Redondo ct
" Elbert (Marcine) lab h2917½ Webster av
Edgmon Dean J (Ella) chauf h632 1st av
Edh Aug (Torborg) carp h2567 A
" Floyd A emp S D Californian r2567 A
Edic Wm L (Edith) preserve mfr 750 15th h3202 Isla Vista dr
Edick Vivian E tel opr BMCo r3314 Chamoune av
Edin Kenneth T USN h3004 Quince
Edington Danl B h1044 G
" Frank r1044 G
Edis Court Viola G Pratt mgr 4548 Park blvd
" Lula S (wid Wm) h4124 Cleveland av
Edison Emma Mrs r5082 Lotus
" Grant (Virginia) billiards 311 Market h1701 Imperial av
" School 4080 Wilson av
" Toby slswn r1340 4th av
" Wm L (Grace) USN h1863 National av
Edlund Doris G bkpr CIT Corp r4159 Cleveland
" Ray USN h4159 Cleveland av
Edman Cath slswn Edw Streicher r3430 Park blvd
" Cecile Mrs mgr Iris Apts r2142 5th av
" Dayton (Cecile) bottler SDBCo h2142 5th av
" John S (Cath) h3430 Park blvd
Edminson Cath Mrs r3885 Teak
Edminston C S r322 G
Edmisten Asbury L (Tava) opr SDERy h4657 33d
Edmister Warren H store fixtures 1654 India
Edmiston Bert E prin Emerson Sch r La Mesa
" Eleanor F (wid B E) tchr City Sch h2928 33d
" Jas h2309 5th av
" Nellie J Mrs sec Lloyd Kennell r La Mesa
Edmonds Albt D (Maybeth) pasteurizer Hage's h3682 Roselawn av
" Annie V (wid B J) r1115 Alberta pl
" Arth E jwlr 332 C
" Beatrice r4240 Arguello
" Bishop J jr teller FNT&S Bank h1115 Alberta pl
" Clara C Mrs r945 21st
" Edw A (Gertrude) h4240 Arguello
" Emery L h615 Kettner blvd
" Helen H Mrs h3962 Falcon
" Henry C (Alice) slsmn h1458 Market
" J Clark dep Co Tax Collr r1115 Alberta pl
" Mary J (wid Benj) h212 S 29th
" Muriel Mrs nurse h1425 C
" Virginia L copy hldr U-TPCo r4175 Swift av
" Wm R dep Co Tax Collr r3962 Falcon
Edmondson Thos J (Lydia) USN h3663 Beta
Edmonson Delmore (Mae) USN h3951 Marine View av
" Lowell (May) carp h2935 Imperial av
" Mary E Mrs r2861 Fir
Edmunds Carl S (Otillie) dept mgr UBS r841 S 41st
" Edw (Agnes) h3522 42d
" Minnie Mrs h1018 A
" Minnie G maid U S Grant Hotel r3919 Normal
Edmundson Benj r6351 Madrone av
" Chas S (Bessie E) h3822 35th
" Gerald K (Mabel M) carrier PO h6753 Wunderlin av
" Wm M r124 W Ash
Edralin Pedro (Anna M) USN h3086 Clay av
" Reo (Ethel) USN h427 15th
Edridge Hugh emp El Cerrito Veterinary Hosp r 4395 70th
Edrozo David (Margt) USN h3102 Greely av
Edsall Chas E sign pntr A W E Harper r1842 National av
" Eliz Mrs h1441 6th av
Edson Ethel M (wid D T) mlnr h3854 42d
" John E (Maye) mach CMCo h3604 Van Dyke
" Mabel B Mrs tchr City Sch h3541 Indiana
" Orville C (Ella) purch agt CMCo h3622 42d
" Richd C (Stella) h4024 39th
" Steph R (Mary) USN h4280 Arguello
Edstrom Sven (Emilie) h3414 Macauley
Edward Annie B (wid T E) h1945 2d av
" Gordon (Marian) water heaters 1320 3d av h3985 Texas
Edwards A J (Edna) slsmn O B Davey r rear 1031 14th
" Albt F (Ortha B) USN h2910 B
" Alf C with FHA r3633 Bayside walk
" Alma Mrs h565 14th
" Anna Mrs slswn h1440 6th av
" Anna C Mrs h rear 4818 Canterbury dr
" Arch R (Gertrude) USN h1646½ Front
" Arth J slsmn h rear 1444 Bway
" Benj H slsmn r4625 Marlborough dr
" Bernice L Mrs waiter Whitney & Co h4584 Florida
" C Roland (Faye M) auto pk 1132 2d av h4170 Nordica av
" Carmen F r4471 Boundary
" Carrie H Mrs (Boston Apts) phys h1820 1st av
" Chas jan r2847 K
" Chas A jr (Audala J) acct SACo h1052 Cypress av
" Chas D (Evelyn) musician h4579 Hawley blvd
" Chas H (Arnetta B) carp h3214 Euclid av
" Chas P (Ella) h812 Beardsley
" Charlotte Mrs r4368 Ampudia
" Chester fndrywkr r1847 Market
" Clarence S (Mae) USN h2820 Newton av
" Claude W (Anne) carp h964 65th
" Cornelia N r4035 Eagle
" Court 3918 Iowa
" David B (Bernice) h844 Rosecrans
" David C (Loretta) slsmn BMCo h1653 9th av
" Dovey (wid Virgil) h4574 Wightman
" Earl (Thelma L) boatmn h1816 Paradise
" Earl C (Okla) chauf YCCo h2295 Market
" Eliz bkpr r2428 Imperial av
" Eliz M (wid A C) r7149 El Cajon blvd
" Elsie M Mrs mgr Antoinette Apts h1818 6th av
" Emmett C lab r3842 43d
" Ethel B lndywkr Munger's Lndy r602 S 32d
" Everett D (Cora) carp h3952 Goldfinch
" Florence E music tchr 4035 Eagle
" Francis M (Morjorie) h1035 23d
" Frank (Maria) h2629 National av
" Frank (Gertrude) floor sander h4319 Montalvo
" Frank H (Irene) USN h3553 Eugene pl
" Frank L emp W-MCo r1847 Market
" Fred D h825 39th
" Fred L (Pearl) porter h2853 Webster av
" Fred S (Josephine) slsmn E P Corp h4061 Oregon
" Fred S jr (Marie) r4061 Oregon
" Fred T (Eliz) meat ctr h4170 40th
" Fredk E (Lois) solr Gas Co h2940 Vancouver
" Fredk L (Lulu V) labty techn Beam Rays Inc h4456 34th
" Gail D (Martha) slsmn KWCo h826 Madison av
" Geo H (Frances G) h3821 Front
" Geo H (Martha) waiter h2141 1st av
" Geo N (Daisy) pntr h4152 Utah
" Geo W (Pauline J) dep Co Clerk and sec Beam Rays Inc h3303 Elliott
" Guy W shtlmtlwkr r3068 E
" Gwendolyn smstrs r3012 Valle av
" Harmon (Hilda) locksmth Bd of Educ h719 Columbia
" Harry r3060 Ivy
" Harry A (Mary S) slsmn h4249 Witherby


GOOD OLD RELIABLE

MONUMENTS

Artistically Designed

CONTI AND SON MONUMENT COMPANY

Granite
Marble
Bronze

3871 IMPERIAL AVE.

PHONE FRANKLIN 2480

# Glen Abbey Memorial Park

San Diego's Modern Cemetery
PERPETUAL CARE

Two Miles East of Chula Vista on Concrete Highway Leading to Bonita
Main Office at the Park • Mailing Address, P. O. Box 822, Chula Vista • Tel., Chula Vista 363



VERNER E. HAWKINS
•
Real Estate
Insurance
Rentals
Loans
•
122 NATIONAL AVE.
NATIONAL CITY
TEL. NATIONAL 460



ROSE COURT FLORAL COMPANY
—
WESTERGAARD BROS.
—
Wholesale and Retail
Florists
and
Nurserymen
—
3705 Crane Place
Tel. Jackson 3208


EDWARDS
" Harry E (Edith) h4157 Chamoune av
" Harry E (Mary) lab h3702 Alpha
" Harry E jr emp MC r3702 Alpha
" Harry J (Orpha L) sec Palomar Lndy h3434 Bayside walk
" Henry J h1651 Penn av
" Henry T (Viola L) mech h1956 Hornblend
" Hilma (wid A G) h3633 Bayside walk
" Howard J (Marion C) slsmn h3646 32d
" Howell (Marie) USN h1528 Rigel
" Huston (Stella) USN r4215 Wilson av
" Irving V (Marie) clk McKesson & Robbins h4035 Cherokee av
" J D clk r1730 Front
" J H h1133 27th
" Jack R r7149 El Cajon blvd
" Jas lab h4471 Boundary
" Janie Mrs r830 25th
" Jennie E (wid Harry) r1570 3d
" Jerome K tchr r2730 State
" John B (Cassie G) pharm Co Hosp h2128 Adams av
" John E (Manena) mech Cons Aircraft Corp h4940 Buenos av
" John F r4323 Randolph
" John J h950 9th av
" John P (Winnie) USN h4218 Estrella av
" John R USN r4218 Estrella av
" Jose S r2670 F
" Jos R (Margt C) pntr Gas Co h4645 Utah
" Laura prsr Am Clnrs r2058 Irving av
" Lawrence r844 Rosecrans
" Leon clk r1847 Market
" Leona A Mrs h3026 Dale
" Lillian Mrs h831 19th
" Loreta L solr S D Sun r1653 9th av
" Louis (Augusta) pntr h144 29th
" Lulu B (wid Douglass) r1227 A
" Marie with Marston Co r3761½ Centre
" Martha J (wid G J) h1915 National av
" Martha K Mrs h2730 State
" Mary Mrs h1940 3d av
" Mary E r831 21st
" Mary G Mrs tchr City Sch r4249 Witherby
" Mary L Mrs h3220 Goldsmith
" Maxine r3003 K
" May (wid W K) h4691 Del Mar av
" Melvin P (Alice) mech BMCo h1740 32d
" Minnie M (wid Chas) h3868 46th
" Nettie L Mrs waiter Harry Agard r1730 Front
" Norman printer McDonald & Potter r3068 E
" Norman H emp Ryan Aeronautical Co r2310 5th av
" Orie W (Christine) batterymn G A Phillips h 212 S 37th 3121 Thorn
" Oscar F (Ann L) carp h3981 44th
" Otho S (May S) (Paradise Court) h4359 39th
" Otis R (Hazel M) mech h621 40th
" Pauline J Mrs tchr City Sch r3303 Elliott
" Rachel J (wid Levi) r3317 Dwight
" Ralph R h2670 F
" Ray A (Edna) personnel dir Gas Co h3437 Van Dyke av
" Richd D (Harriet M) slsmn h2721 Congress
" Richd G (Beatrice A) acct r3514 Polk av
" Robt (Pauline) slsmn h4347 Mississippi
" Robt E (Clara M) garage 3255 5th av h3239 do
" Robt S (Stella) porter JD&ABSCo r841 2d av
" Rosalie G emp agcy 524 B rm 504 h1042 W Redwood
" Roy C (Lucille) baker Mario Fornaca h3755 Swift av
" Russel D (Nellie) h4011 Western
" Saml E (Sue J) custodian Court House h1820 Titus
" Saml M (Muriel G) USN h3974 Florida
" Sarah J (wid T E) h3732 Cherokee av
" Shirley clk Lerner Shops r1440 6th av
" Sidney E (Edna L) dep Co Assessor h2124 E
" Thos A (Marie) clk A J Fox h3761½ Centre
" Thos B (Edna) h3842 43d
" Velma D (wid G V) h3068 E
" Walter driver r3068 E
" Walter A carp r3842 43d
" Walter L (Nora) prsmn S D Sun h4438 49th
" Wm T (Goldie) garagewkr h2435 32d

Eejima Kei (Yuki) r845 19th
" Richd N clk Edw Yamashita
" Shigeru lab h845 19th
Eek Sven (Alice) sls mgr Theosophical University Press r600 Catalina blvd
Eells Oliver G clk PO r3352 Grim av
Eff Michl h3420 Felton
Effie Barney L (Doris B) restr 442 W Bway h 666 San Elijo
Effinger Goldie B r1715 Adams av
Effron Hyman (Annie) men's clo 743 5th av h 1740 Ft Stockton dr

EFFRON
" Jas r1740 Ft Stockton dr
" Leonard L (Pearl A) mgr Hyman Effron h 1330 31st
" Milton photog 740 6th av r1740 Ft Stockton dr
Egan Albt R (Grace M) phys 1889 Bacon h4674 Niagara av
" Chas M (Rose S) welder NAS h4383 Trias
" Darlene Mrs r3821 35th
" Edw J (Helen) h2434 Island av
" Eileen D slswn Whitney & Co r3973 Georgia
" Eliz G (wid W W) h1624 Brookes
" Frank R (Patricia) USN h1979 Bacon
" Jas brklyr r729 7th av
" Lelia C tchr City Sch h2448 Adams av
" Louise cash MC r1545 4th av
" Luke J (Louise C) h1545 4th av
" Lyle (Mary) h3973 Georgia
" Mary slswn Whitney & Co r3973 Georgia
" Patk eng Co Hosp r3236 Logan
" Pierce (Hazel R) h3973 Georgia
" Ramona E clk Gas Co r1624 Brookes av
" Wm W r1624 Brookes av
Egbert Alma Mrs h1011 17th
" Alma (wid J W) h4919 Narragansett av
" Lillie E Mrs h3230 3d av
" Reynolds D h4454 48th
Egenhoff Adrienne tchr Teachers College r110 Thorn
Eggeman Caroline dietitian Co Hosp
Eggers Elsie Mrs h532 Univ av
" Lorene A with Marston Co h1791½ Titus
" Louise D h3824 Welborn
" Emil W (Doris) h rear 2651 Logan av
Eggleston Elsie S (wid Geo) tchr City Sch h1035 Myrtle way
" G A emp Cons Aircraft Corp h5052 Long Branch av
" Harold G (Eliz) mech SACo h3618 Marlborough av
Eggleton Everett C (Camille) h3421 Grim av
" Virginia sten r3433 Grim av
Egipto Chrispulo lndy 1009 Market
Egolf Earl C r2945 2d av
" Elsie C Mrs r2945 2d av
" Harold L (Velma M) opr SDERy h4132 Florida
Egyptian Court Apartments (Ralph M Waddell) 3772 Park blvd
Eheler Martha clk S H Kress & Co r1256 Robinson av
Ehle Chas E (Stella J) h4607 Terrace dr
Ehlers Anna Mrs h2940 L
" Willard A (Virginia) advmn h3875 40th
Ehlert Edmund P (Frances) emp Cons Aircraft Corp h4786 Niagara av
Ehlier O K (Martha) USN h4037 38th
Ehm Leo (Clare) USN h4229 Polk av
Ehmcke Charmine r743 S 47th

**EHMCKE WM G (Leta G) Architectural Sheet Metal Works, 365 15th, Tel Main 9369, h743 S 47th, Tel Franklin 4201**

Ehmke John plmbr r3632 Altadena av
" John P plmbr h616 W Market
Ehrat Florence nurse City Sch h3773 Curlew
Ehrenberg Gustave (Blanche L) h516 Thorn
" Herman (Emma) USN h829 11th av
Ehrendreich Alvin (Pearl) USMC h1701 Winder
Ehrhardt Chas W (Ann) clk NPWD h4549 Bancroft
Ehrhart Geo delmn P W Gavin Co r2406 Dulzura
Ehrig Wm (Freda E) h6980 Akins av
Ehring Max J (Jessie) carp h3420 Gaines
Ehrlich Willis B (Florence B) tailor h434 W Cedar
Eichbaum Ben D (Ann) police SDPD h2708 E
" Lelia S (wid C H) h445 25th
Eichberg Willie Mrs forwn SDSL r1159 6th av
Eichel Geo M (Minerva) USN h3676 Eagle
Eichenberger Alvina M (wid John) h1202 Diamond
" Ira H carp r1202 Diamond
Eichenlaub Carl M (Billie) drftsmn SD&AERy h 2746 Copley av
Eicher Eliz (wid Henry) h4485 30th
Eichinger John E (Alice I) h4106 37th
Eicholtz Orville F (Frances V) baker h43 19th
Eichorn Elsie h525 Kalmia
Eickelberry Frank h2221 Abbott
Eickenbush Clara r208 Pynchon
Eickenrodt Louis (Mamie) h4527 Park blvd
Eickmann Chas J (Julia F) slsmn h4054 Louisiana
Eickmeyer Fredk (Clara) delicatessen 1236 5th av h3627 Indiana
" LeRoy L (Mary A) mech Cons Aircraft Corp h3411 4th av
Eickworth Merle h4068 40th




# NORTHWESTERN MUTUAL FIRE ASSOCIATION
## NORTHWEST CASUALTY COMPANY

No Better Insurance Protection Obtainable . . . and at a Saving!
COMPLETE SERVICE--REPRESENTATIVES THROUGHOUT CALIFORNIA
DISTRICT HEADQUARTERS—524 B STREET, SAN DIEGO TELEPHONE FRANKLIN 6451


Eldemiller Dora (wid Martin) h4386 Proctor pl
" Irwin L (Florence) electn Capitol Elec Co h4376 Proctor pl
" Margt M sten J C Hartley & Sons r4376 Proctor pl
Eigel John (Anna) mech O D Ginther h1960 Harrison av
Eigenman Charlotte E h711 Robinson av
Eigenmann Henry (Irma) emp Cons Aircraft Corp h4321 Florida
" Rosa S (wid C H) h3742 8th av
" Thora r3742 8th av
Eigner Emil (Lucie) h434 Nutmeg
Eilenberger Lillian Mrs hostess SD Hotel r1750 6th av
" Ralph (Lillian) r1750 6th av
" Robt R bartndr BRB h1750 6th av
Eiler Dorothy nurse Co Hosp
Eilerman Eliz (wid G H) h3984 Georgia
" Geo H (Helen M) rte mgr U-TPCo h3131 5th av
Eilertsen John L (Louise R) tchr City Sch h4683 Natalie dr
Ein Maurice E (R Bows) sec-treas R E Malt Supply Inc h1312 12th av
" R Bows Mrs pres R E Malt Supply Inc r1312 12th av
Einhaus Aug (Evelyn M) clk h1662 Shafter
" Evelyn A tchr r1662 Shafter
Einolander Axel (Clarabelle) jwlr I A Scribner h836 Rockaway ct
" Carl clk r815 Manhattan ct
" Hjalmer F (Edna) mgr Service Jewelry Mfrs h815 Manhattan ct
Eiriksson Oddfried (wid Gudmund) r3622 38th
Eis Bertha (wid Vincent) h932 Union
" Martin V (Alva) supvr Safeway h3704 Herman av
Eisele Adrienne soc wkr h1919 Cypress av
" Geo J meat ctr r445 Cuyamaca av
" M Cath Mrs sten Executive Assn of S D Inc r1712 Granada av
" Mary F (wid W H) h445 Cuyamaca av
" W Robt (M Cath) firemn SDFD h1712 Granada av
" Walter J lab Gas Co r445 Cuyamaca av
Eisen Jack slsmn H S Wosk r1804 Island av
" Saml (Regina) h1804 Island av
Eisenberg T Gilbert (Lillian) women's clo 3853 5th av h131 W Lewis
Eisenhardt Nelson H (Edna) h3047 Union
Eisenhauer Jos J barber 2786 B
Eisenstein Wm h1440 6th av
Eiserling Allen (Nancy L) photog Hubbard & Sensor h3680 Marlborough av
Eisiminger Frank M (Edna) h4243 Copeland av
" Fredk r4243 Copeland av
Eisler Bertha Mrs h4888 Coronado av
" Eliz h4835 Narragansett av
" Ella r4835 Narragansett av
" Fannie r4835 Narragansett av
Eisman Franklin J (Louise) inspr Cons Aircraft Corp h3447 Copley av
" Franklin J r aircraft wkr r3447 Copley av
Eiswert Donald welder Cons Aircraft Corp h1611 5th av
Eite Robt (Lizzie) h4826 Canterbury dr
" Wm K (Cula) clk B of A h2569 Wightman
Elter Clayton W (Cecelia) driver SDI&CSCo h 2212 Meade av
" Wallace E (Esther M) slsmn QDPCo h3720 Marlborough av
Ek John C (Edith P) mach h322 Las Alamos dr
" Roy C (Dorothy) carp h4143 Bancroft
" Royal J (Margt) h560 S 45th
Ekart R A Mrs h1010 16th
Ekberg Ruth h2230 Albatross
Ekburgh Ida D h4756 Arizona
Ekdahl E W shtmtlwkr h1917 Winder
" Harriett M opr SCTCo r4811 Santa Cruz

**EKERN ANDREW H (Bluebell) Mgr Hostmark Co, h4212 Palmetto Way, Tel Jackson 3847**

" Signe (wid Andw) h2452 6th av
Ekhoff Bertha h rear 3329 2d av
Eklund Anna Mrs h929 25th
" Lillian A (wid E A) h4010 Euclid av
" Paul J dmnstr Gas Co r929 25th
Ekman Aug R (Mary H) ydmn BLCo h2204 National av
Ekrem Clifford O clk r2719 Lincoln av
" Nels O (Clara) carp h2719 Lincoln av
" Norman P roofer Hornaday r2719 Lincoln av
Ekron Harold P (Jean) emp SO&MCo h2843 Monroe av
Ekstrom Oswald G (Nellie) pntr h3335 Van Dyke
Ekvall Leslie D (Lula) lieut USN h4551 Van Dyke
Elam Geo (Evelyn) waiter h1214 C
Elander David Y (Leonore) printer h1139½ 19th
Elardi Salvador (Eva) riveter Cons Aircraft Corp h531 Olivewood ter
Elble Gustav W h420 Ash
El Cadiz Court 4714 Oregon

**EL CAJON AVENUE POTTERY (Lawrence L Mounts) Wholesale Plain and Fancy Flower Pots, Glazed Ware, Stoneware, Rainbow Dinnerware, 3235 El Cajon Blvd, Tel Randolph 5539**

" Golf Fairways (Ray Latta Claude Adams) 6147 El Cajon blvd
El Calzada Court 3571 Fairmount
El Camino Auto Court (C C Grogan) 4783 Morena blvd
El Cantorral Court H A Pease mgr 2454 Adams
El Centro Apartments Mrs F L Judy mgr 166 16th
El Cerrito Apartments 5874 El Cajon blvd
" Community Christian Church Rev G O Hascall pastor 5788 El Cajon blvd
" Market (Ralph and W S Staninger) 5739 El Cajon blvd

**EL CERRITO VETERINARY HOSPITAL INC, A P Immenschuh, D.V.M. Manager, N N Jerome, D.V.S. 4395 70th, Tels Randolph 4780 and La Mesa 4226**

Elco Apartments (H B Elco) 1968 Union
" Harold B (Marguerite) (Elco Apts) h1968 Union
El Comode Apartments Wm Dower mgr 3821 5th av

**EL CORTEZ PONTIAC COMPANY, Floyd Peterson Genl Mgr, Direct Factory Dealer, Pontiac Motor Cars, 1541 Broadway, Cor 16th, Tel Franklin 6656 (For further information see page 10 Buyers' Guide)**

El Cresta Shoppe (Mrs E J Williams Mrs L A Windsor) dry gds 3557 Univ av
Elder Arbemus B (Maye) cigars 1544 Bway h 1012 16th
" Chas N (Ella) (Hotel Belmont) h926 3d av
" Elmer E (Gladys) slsmn Hornaday h3331 Central av
" Emma (wid Edw) r236 36th
" H L Deak slsmn h510 Upas
" Howard W (Louise H) sls eng Gas Co h4320 39th
" Orton N (Pearl) formn PO h1239 Robinson av
" Wm J (Lillian M) h5030 Keeney
El Don Apartments Mrs Lois Simpson mgr 633 Penn av
" Hazel B Mrs nurse Mercy Hosp h209 W Washn
El Dorado Apartments Mrs E N Hand mgr 2229 2d av
Eldred Cora M res sec YWCA r1012 C
" Harry W (Lola) h1752 Locust
" Wendell (Kath) emp Cons Aircraft Corp h 2819 Capps
" Wm (Eliza) h3228 Lowell
Eldredge Dorothy Mrs mgr Rogers Apts h1317 1st av
" Lucy M Mrs r715 10th av
Edridge A A (Apex Radio & Sound Co)
" Alice A sten M G White r1012 C
" Doris hskpr 4327 Ohio

**ELDRIDGE DRUG CO (M C Eldridge), Better Neighborhood Drug Stores, Telephone Your Needs, Store No 1, 1503 30th Cor Beech, Tel Franklin 2301, Store No 3, 3900 5th Av, Tel Jackson 5440**

**ELDRIDGE DRUG CO, Ray A Vurgason Mgr, San Diego's Finest Prescription Dept, 3900 5th Av Cor University Av, Tel Jackson 5440**

" Ira C baker r4651 Dwight
" Jane M slswn Thearle Music Co r480 Elm
" John B (Eleanor) servmn Silver Tower Serv h4121 Bachman pl
" Marshall C (Eldridge Drug Co) r La Mesa
" Mary (wid Wm) h209 15th
" Percy C (Lottie M) electn CEW h1551 Garnet
" Percy H (Eda J) lab h7150 Colony rd
" Robt clk E E Leu
" Wm clk E E Leu
" Wm T eng h2651 K

**ELECTRIC BUILDING, Robt S Porter Mgr, 861 6th Av, se cor E, Office Room 414, Tel Franklin 4121**

" Laundry (Southern Service Co) 1480 Island av

**ELECTRIC SHOP (Frank Maleski) We Repair Anything Electrical, Radio Repairs, Parts, Service Electrical Wiring and Appliances, 4015 43d, Tel Randolph 9336**


Buick

ROBERT D. MAXWELL CO.

STATE AND BROADWAY

TEL. MAIN 5011

Buick

DUCO

# NATIONAL IRON EQUIPMENT & SUPPLY CO.

*"A Specialized Jobbing Service"*

CONTRACTORS' EQUIPMENT AND SUPPLIES—IRRIGATION EQUIPMENT

AUTOMOTIVE EQUIPMENT AND SUPPLIES, IRON AND STEEL PRODUCTS, TOOLS, ROPE AND PAINTS

FRONT AND MARKET STREETS PHONE FRANKLIN 6367 SAN DIEGO



HAROLD S. WIER

*"Everything for the Painter"*

INDUSTRIAL MARINE HOUSE AUTOMOTIVE

PAINT

1243 BROADWAY

TEL. MAIN 1535





FRANKLIN INSURANCE SERVICE CORP.

402-408 SAN DIEGO TRUST & SAVINGS BLDG.

530 BROADWAY

PHONE FRANKLIN 5101


ELECTRIC SUPPLIES DISTRIBUTING CO, Sam L Hall Pres, F G Goss V-Pres-Mgr, Basil Guthrie Sec-Treas, Wholesale Electric Supplies, 435 2d Av, Tel Main 9161
Electrical Products Corp Donald Donnell dist mgr 1702 Kettner blvd
Electrolux Corp G O Lorraine mgr vacuum clnrs 524 B rm 308
ELECTROLUX (SERVEL) THE GAS REFRIGERATOR, W H Hermes Distributor, 941 6th Av, Tel Franklin 6519
Eleventh Street Apartments Mrs Ida Serene mgr 1344 11th av
Eley L Gertrude (wid C H) h3805 36th
" Oren B slsmn O B Davey r1509 Bway
Elfers Henry (Rose) emp Gas Co h3726 Florence
El Francisco Apartments Mrs Helen Dingeman mgr 3466 India
Elfreich R cbtmkr h526 Anderson pl
Elfring Wm A (Marie E) USN h4344 Alabama
Elgasser Chas F (Hattie W) h2771 A
Elget Chas F (Rosa) reprmn SCTCo h3208 Meade
Elgin Gladys r1027 44th
" Hotel W T Knop mgr 337 F
El Granito Springs Bottling Co W B Cole pres 3094 Commercial
Elias Atonio (Carmen) h1645 Logan av
" Cornelio H (Myrtle) mgr Karl's Shoe Stores h3330 Myrtle av
" Cornelius O (Lupe) meat ctr h3630 3d av
" Eddie mech BLCMCo r3630 3d av
" Lydia H slswn Whitney & Co r3630 3d av
Eliason Alf O (Bertha C) slsmn S R Frazee Co h1804 29th
" Wm A h4128 Alabama
Elim Pentecostal Tabernacle 4678 Cape May av
Elise Apartments (Mrs Elizabeth Kriege) 865 21st
ELITE SHOP THE (Mrs Bertha S Griffiths) Wash Frocks, Aprons and Lingerie, 1007 8th Av
Elizabeth Apartments Mrs A C Large mgr 1645 Union
Elizondo Armand L clk ODCo r3554 Georgia
" Leopold r3554 Georgia
" Reine Mrs slswn ODCo h3554 Georgia
El Jean Apartments Wm Bradley mgr 830 12th av
Elker Oswin H jan Bd Pub Wks r3654 Bancroft
Elkin Jas H (Olive) h1333 E
" Olive M compt opr GRHFCo r1333 E
Elkins Apartments Mrs N M Adams mgr 1229 10th av
" Danl B (Ethel) clk h4060 Orange av
" Kath dom r1572 9th av
Elko Steph (Elaine L) USN h rear 1276 Penn av
ELKS CLUB, G W Morrell Sec, 138 Broadway Tel Main 4138
Ellars Theda r4944 Hawley blvd
Elledge Roberson R (Ruth S) gro 3764 Mission blvd h3374 Bayside walk
Ellendorf Fred mach Acme Pipe Co
Ellenger Hattie Mrs r2421 32d
Ellenrose Apartments Mrs E R Herrill mgr 3962 Goldfinch
Eller Burl O parts mgr BLCMCo r4125 Mississippi
" Lucy E Mrs restr 317 E r309 do
Ellerbee Herbt (Nellie) carpet lyr h4839 Lantana dr
Ellerman Saml F (Grace E) driver h722 Vanatie ct
Ellerson Arth T (Anna S) h4310 Fisher
" Bernhardt S r4310 Fisher
" Viola B r4310 Fisher
" Woodrow A brewer r4310 Fisher
Ellert Mary Mrs cook Mary A Ruski h4576 Maryland
Ellery Bessie F Mrs beauty shop 2448 San Diego
" Claude C (Gladys) slsmn Mark Hanna h4486 Morrell
" Jas M (Bessie F) clk h2448 San Diego av
" LeRoy B (Jackie) slsmn MCB r1267 14th
" Richd V clk SACo r4486 Morrell av
Ellevseth Olaf lab W-MCo r441 27th
Elley Frank K (Agnes) asst mgr Hertz Driv-Ur-Self Stas h3885 3d av
" John E (Helen E) mgr Hertz Driv-Ur-Self Stas (Pacific) r811 Avalon ct
Ellicott Marguerite M tchr Ratliff's Dancing Academy h1665 9th av
Ellinger Carrie C h2875 Howard av
" Mary hskpr 1605 Plum
Ellinghaus Otto J inspr U S Customs r Chula Vista
Ellingsworth Jas O (Mamie) h3644 33d
Ellington Jas C (Laura) granitewkr r2776 Logan
" Peter marblewkr Clemens Granite Co
" Stevens h2206 6th av
Elliot Robt L (Runa) electn h3514 Central av
ELLIOT
" Wm P (Frances H) tourist agt 336 C h3527½ Park blvd
Elliott Archie P clk Maryland Hotel r2104 Market
" Arms Apartments (Mrs I R Elliott) 1562 7th av
" Benj A (Juanita) lab h3637½ Jennings
" Benj L (Mary) (R Victor Venberg Co) h4130 Lark
" Betty cash U S Grant Hotel r244 Grape
" C C Mrs music tchr 640 Bway
" C W USA h1231 Myrtle av
" Cath H Mrs slswn Whitney & Co r3618 31st
" Chas W (Lavern) whsmn A M Lewis r228 37th
" Clifford L (Eliz) electn NAS h3027 Ivy
" Clyde E (Frances) chiropractor 3911 5th av h3961 Hawk
" Cora F (wid Thos) h2850 Logan av
" Dell Mrs h1519 Union
" Earl R (Bessie) gas sta 1265 3d av h3460 Cooper
" Edw (Anna M) h4562 Altadena av
" Elinus J sign pntr Safeway r2721 C
" Elisabeth Mrs h3050 Olive
" Emma E h4240 Norfolk ter
" Ethel G dom rear 2104 Market
" Eug D (Beth L) h3544 4th av
" Evelyn G with Marston Co r4336 Oregon
" Florella G (wid J H) h1445 31st
" Florence Mrs h1702 Lincoln av
" Floyd H (Willa L) h3414 Park blvd
" Frances r4669 Narragansett av
" Frances P (wid Addison) h1562 7th av
" Frank (Ethel H) h2980 B
" Fred lab Bd Pub Wks r3252 Clay av
" Fred T (Gladys) carp h4121 39th
" Fredk D (Rosa) lab h3252 Clay av
" Fredk G H (Ruth A) formn Gas Co h4901 Canterbury dr
" Fredk N r410 A
" Geo H h917 10th av
" Geo H concretewkr r1353 9th av
" Geo J (Margt C) flmn E F Hutton & Co h3143 2d av
" Grace C (wid E J) h4336 Oregon
" Helen Mrs sten R-SC r2039 4th av
" Helen H Mrs clk h4680 Niagara av
" Herbt J (Helen W) h727 Windemere ct
" Horace F slsmn Genl Paint Corp r3817 1st av
" Ida R (wid J W) (Elliott Arms Apts) h1562 7th av
" Jas (Ann) lab h1765 Ebers
" Jas B (Betty) opr State Div of Highways h 3032 Columbine
" Jane F Mrs clk City Harbor Dept r3683 Albatross
" John L O (Cath) USN h3618 31st
" John W sta atdt r1347 4th av
" Lawrence R trucking 348 5th av h2172 Front
" Loren J (Opal) slsmn SBCo h3622 Ray
" Lou Mrs h3820 Marlborough av
" Maurice D (Ivy L) police SDPD h4455 Estrella
" Mary M (wid J R) h879 Archer
" Melissa A (wid F W) h3817 1st av
" Meredith R (Helen E) mech h5035 Narragansett av
" Morgan D (Jane) h3686 Albatross
" Paul C (Louise) USN h4259 Fairmount av
" Ray M (Helen) h2039 4th av
" Raymond R (Amanda) h2160 Harrison av
" Richd H sandblaster NAS r2030 Sunset blvd
" Robt C (Opal M) atdt H L Phipps h1349 47th av
" Robt G (Margt L) asst serv mgr J R T Co h 3677 42d
" S Milburn (Lillian) USN h2522 Union
" Thos M r1562 7th av
" Todd W (Angeline) pntr h4584 Winona av
" Tracey A USN h320 W Penn av
" Virgil G (Marie) meter mech City Water Dept h4266 Polk av
" Virginia L tchr City Sch r2980 B
" Wm (Mabel) USN h6001 Kensington dr
" Wm C (Leslie) formn Gas Co h3144 Felton
" Wm E florist Strom's Flowers r1154 12th av
" Wm H h rear 2825 National av
" Wm T tchr City Sch r419 Bway
Ellis A De Vere (Amy A) h3484 Birch
" A P formn Cudahy r3484 Birch
" Albt plstr r3880 Swift av
" Apartments Mrs Esther Solov mgr 4306 Utah
" Arth (Eliz P) h3870 Ampudia
" Arth (Anna) h2155 5th av
" Arth A (Nellie M) buyer GRHFCo h1646 29th
" Arth H (Cora) plstr h3880 Swift av
" Bettie S r1708 L
" Betty slswn GRHFCo r646 A
" Byron N (Ivra) slsmn QDPCo h4114 Alabama
" Chas M clk NAS r4045 Utah




CIVIL • DOMESTIC • PROCESS • CRIMINAL

SOUTHWESTERN INVESTIGATION SERVICE

24 HOUR SERVICE

LET US VERIFY YOUR SUSPICIONS 2434 BROADWAY MAIN 2728


ELLIS
" Clinton (Anna) h2227 Felton
" Constance D gift shop 2469 5th av h4687 Kensington dr
" Cota (Bertha) mech h2405 K
" Daisy Mrs cannerywkr r2224 Cal
" Earl r633½ 16th
" Edw F (Ruba) (Cal Butane & Appliance Co) r3408 6th av
" Emma (wid W D) h3715 33d
" Eug mech C E Kolb r3476 Birch
" Eug R agt N Y Life Ins Co r3359 5th av
" Florence Mrs poultry 3003 Adams av r National City
" Frances W (wid M E) h4004 Oregon
" Fred L (Ruth) slsmn h3505 Georgia
" Genevieve J clk Walker's r5127 Benton pl
" Geo M emp S D Sun r4004 Oregon
" Geraldine T clk SDC-OPA r3780 India
" Gertrude F Mrs r3937 9th av
" Gertrude H Mrs dep Co Recorder h3780 India
" Grover C (Agnes) h3768 4th av
" Heber F (Marguerite) h1631 Gregory
" Helen Mrs r840 B
" Hubert E (Genevieve) mech Bd Pub Wks h 5127 Benton pl
" Jack A (Cora) opr State Div of Highways h 4338 33d pl
" Jas E (Anna R) capt SDFD h5471 Madison av
" Jas J (Eliz) mgr Bradley's 5 & 10 Inc r140 W Bway
" Jess B clk h3945 Boundary
" John W (Rose) slsmn h4136 Oregon
" Jos C (Victoria) welder h4111 44th
" Jos F r4219 39th
" Kenneth B (Leola M) mgr De Luxe Trailer Court h4275 Cass
" Leola M tchr City Sch r1715 W Lewis
" Leonard A (Edna H) h4479 Trias
" Leone M tchr City Sch r1715 W Lewis
" LeRoy r3715 33d
" Lester P (Ruth) int dec HLBCo h4657 Hamilton
" Louis J (Ada I) diesel mech h4548 Louisiana
" Louise M sec S S Kipp rMission Valley
" Mabel Mrs r3845 3d av
" Mabel Mrs h643 12th av
" Mack D (Dorothy) USN h4042 42d
" Marguerite F r1714 Union
" Mary r2808 State
" Mary A (wid Russell) h1715 W Lewis
" Maude (wid A W) h128 25th
" Max E r3131 K
" Paul M (Mabel) pipefr NAS h4824 Hawley blvd
" Ralph W (Cath) carrier PO h4547 Copeland
" Ralph W (Julia V) clk h3131 K
" Ralph W jr r4547 Copeland av
" Ray H (Bernice) buyer LCCo h5001 Canterbury dr
" Raymond E (Irene) USN h4119 Iowa
" Robt G (Edith A) carrier PO h4155 38th
" Robt J (Retta) carp h3476 Birch
" Robt M slsmn DM r1646 29th
" Roscoe (Berenice) clk USMC h2657 Clove
" Rose supt of nurses Quintard Hosp r4136 Oregon
" Ruth r4394 Chamoune av
" Ruth J Mrs ins agt h3740 8th av
" T Jack pntr h2152 Bacon
" Tolliver (Mae) USN h3768 Villa ter
" Vesta L Mrs h4034 Central av
" Walter W (Marie) h328 W Lewis
" Wm r1492 K
" Wm (Edith) driver h4394 Chamoune av
" Wm (Edith) driver h4394 Chamoune av
" Wm C driver r4394 Chamoune av
" Wm L ranchwkr r2423 Balboa
Ellisley Myrtle Mrs r3855 Ampudia
Ellison Alice Mrs h3245 Webster av
" Alta R h2212 Dwight
" Anita Mrs r3605 4th av
" Byers (Mabel) driver h628 Penn av
" Carl A (Julia) plstr h4817 Biona dr
" Clarence R (Genevieve) delmn UICo h1016 44th
" Claude F lab h3989 Ocean View blvd
" Cleveland H (Eliz) pntr h2862 National av
" Clifford L mgr Savoy Theatre and Savoy Theatre Bldg h1406 Sassafras
" Edith S (wid W H) h3754 Centre
" Fred O h510 Crosby
" Geo C (Frances) cook h3938½ Florida
" Henry (Hattie) h2100 1st av
" J Milford (Alta R) tchr City Sch h4567 New Hampshire
" Jesse h4335 46th
" John lab h rear 1861 Kearney
" Lucy Mrs nurse O M Connet r2608 Univ av
" Mabel M r510 Crosby

ELLISON
" Margt Mrs nurse R-SC r4730 College av
" Max J (Beth) mach SIW h4027 Park blvd
" Melvin L dist mgr U-TPCo h3605 4th av
" Mildred Mrs r2167 5th av
" Roy (Opal) gdnr r4178 30th
" Virginia r4817 Biona dr
" Wm M (Margt) slsmn h4730 College av
Elliston Arth E h420 Ash
Ellithorpe Paschal R (Helen) mech O B Davey h 1219 17th
Ellmore Carl carp r1642 4th av
ELLS AGNES G MISS, Real Estate and Rentals, Insurance and Notary Public, 4845 Muir Av, Ocean Beach
Ellsworth Chas D h2125 5th av
" Clyde C (Beatrice) mech h2803 Newton av
" Daisy Mrs clk Victor Myers r1045 20th
" Danl A (Hattie P) h4335 Avalon dr
" Edw W (Mary) pntr h4028 Manzanita dr
" Ellen S (wid Edw) h4446½ 36th
" Ellis E (Frances) h4101 Randolph
" Florence R Mrs smstrs r4282 Menlo av
" Geo L (Mary) h4704 Den Monte av
" Geo W (Mary) driver C&R Transfer Co h 4321 Estrella av
" Hattie E (wid M M) h3619 Plumosa dr
" Leonard D (Florence R) h4282 Menlo av
" Lillian M (wid C E) h1045 20th
" Marion E (Daisy) h1045 20th
" Max clk Enoch Oberg r3965 Hamilton
" Wm F (Harriet) rep Hill Richards & Co h 4130 Jackdaw
Ellwanger Jack W (Nelle L) emp S D Sun h3606 41st
Elly Agnes Mrs slswn Morris Niederman
Ellyson Grace (wid S M) h4095 37th
Elm Apartments 1764 Front
" Court Apartments 1730 29th
" Danl B (Minnie) pntr NAS h4222 Swift av
" Edith r4069 1st av
ELM RALPH B (Pauline) Complete Automotive Service, U S Tires, Batteries, Auto Accessories and Parts, 1769 University Av at Park Blvd, Tel Jackson 5101, h3358 Bancroft
" Robt M (Agnes) br mgr Piggly Wiggly h4112 Cherokee av
Elmendorf Earl F (Charlotte) clk h2648 Newton
" Jeannette B (wid Vitruvious) h2467 Market
" Vinal (Olga) mech h1759 2d av
Elmer Carl E h1940 Kearney av
" Carrie Mrs nurse h1117 13th
" Cecil J (Helen) roofer h3645 36th
" Chas (Alma) roofer APCo r1940 Kearney av
" David E (Mary E) carp CMCo h3036 Oliphant
" David R (Huldah W) h3729 47th
" Floyd S (Olive) baker MCB h3366 Meade av
ELMER JOSEPH M (Helen) Genl Sales Mgr Vicks Distributing Co, h1934 3d Av, Tel Main 6505
" Josephine Mrs r1405 29th
" Olive Mrs beauty shop 3932 El Cajon blvd r 3366 Meade av
" Ralph (Amy) gro 1018 Univ av h1018½ do
El Monte Apartments J P Carney mgr 1246 14th
Elmore Della M Mrs h3670 Highland av
" Eug (Marie L) USN h3585 28th
" Jas E (June) slsmn h132 Brookes av
" John clk Jos London
" Josephine M lawyer Stanford & Yale r1776 1st av
" Mitchell M (Etta) lab Bd Pub Wks h2645 L
" Oscar H r6755 Wunderlin av
" Rex clk r3670 Highland av
" Wm L (Ellen) h2415 Commonwealth av
Elmquist L LeRoy (Ruth E) slsmn h4091 Normal
Elms Edw F (Blanche) carp h2865 Logan av
El Nido Apartments Mrs Myrtle Theoldore mgr 2024 State
" Apartments (Theodora Wackermann) 1042 24th
" Court (E G Janes) 4731 Oregon
Elo Arnold V (Ola B) mech h1456 Diamond
" Robt E (Marjorie) emp Cons Aircraft Corp h1304 Diamond
" W Irwin (Winifred K) formn SD Municipal Whse Corp h4835 Vista
El Ocho Apartments (S H Daniels) 515 Pennsylvania av
Elopoulos Gus clk P B Diamontes r1505 Blaine av
El Patio Apparel Shop (R W McIntyre Mrs N S Hill) 3799 5th av
" Corte Mrs L M Covington mgr 2503 G
" Court 4815 Voltaire
" Court (W R Woodmansee) 3959 3d av
El Portel Court Mrs Flora Dennison mgr 1125 25th


NATIONAL ASSOCIATION OF REAL ESTATE BOARDS — REALTORS

REAL ESTATE

THE M. HALL COMPANY

BROADWAY THEATRE BUILDING

INSURANCE "ALL KINDS"

INSUROR

NATIONAL ASSOCIATION OF INSURANCE AGENTS



STROM'S FLOWERS

FLOWERS FOR ALL OCCASIONS

617 B

TEL. Franklin 4354

*Old Jones-Moore Location*

# Sparling's Paint House

Fifth at A — Main 2243

Kyanize + Dutch Boy + Wall Paper + Roofing + Atlas Paints + Boston Varnish Company

"Meet Baranov and Wear Diamonds"



Diamonds
Watches
Jewelry
Silverware

Radios and Household Appliances

"Friendly" CREDIT

Guaranteed Watch Repairing

BARANOV'S

Fifth Avenue at Broadway

CASH for YOUR OLD GOLD

San Diego Wholesale Credit Men's Association

(Incorporated)

MERCANTILE REPORTS

COLLECTIONS

ESCROWS

508 COMMONWEALTH BLDG.

Tel. Main 4191

**EL PRADO SHOE REPAIR SHOP** (Earl J Hinton) 2508 5th Av, Tel Main 3346
" Apartments Mrs Erma Haire mgr 1464 2d av
El Rancho Grande Cafe (Geo Sandoval Jose Jacoste) liquors 562 5th av
El Rey Court Florence Freestone mgr h4042 Swift av
" Hotel (J L Blunt) 1501 5th av
" Hotel Garage 518 Cedar
Elridge Robt stdt **KELSEY-JENNEY COMMERCIAL COLLEGE** r209 15th
El Roberto Apartments Mrs Florence Byron mgr 942 Beech
Elrod A W clk H J Babcock r621 C
" A W jr r1048 6th av
Elsdon John A (Josephine) h4653 38th
Elser Edna A (wid J L) drsmkr h2246 Harrison
" Wm P (Edith E) (S D Elev & Elec Co) h3428 Curtis
Elsey Evelyn sten r3625 43d
" Virginia (wid D B) h2014 Sunset Cliffs blvd
Elsner Cloyde H (Ruby) h4370 Idaho
" Fred r322 G
" John C (Joyce) h6853 Amherst
" Nathan P (Hulda) mech h5226 Groveland av
El Solano Court Mrs Leontine Daniel mgr 4039 34th
El Sueno Court Christ Johnson mgr 3318 Adams
Elswick Robt (Inez) h1637 Sun Cliffs blvd
Elsworth John (Anna) h4585 Cleveland av
El Tempo Hotel Mrs Sula McLean mgr 701 7th av
El Tovar Apartments 1301 28th
Elward Roy (Dorothy) clk BDCo h6307 Brooklyn
Elwell Capitola D Mrs nurse r1531 Front
" Carroll C (Josephine) restrwkr h1132 18th
" Grace Mrs musician h3139 Kalmia
" John R (Ann) h4123 37th
" Robt W Rev (Isabel) pastor Four Square Gospel Ch h4333 30th
" Thos J r printer U-TPCo h500 20th
Elwood Apartments Fred Landy mgr 831 Bway
" Ralph H (Kathryn) USN h1448b B
Ely Clarence B (Phoebe L) h3343 Cedar
" Clarence E (Dufour & Ely) h4378 Wilson av
" Dale C (Ila) lab Gas Co h4239 35th
" Frances J (wid G I) r3836 Boundary
" Frank D formn Gas Co h2848 G
" Fred D (Beulah) h230 Montecito way
" Mary E tchr City Sch h4690 Biona dr
" Miriam librn R-SC h3642 6th av
" Robt serv mgr ECPCo
Embery Agnes A adv mgr Parmelee-Dohrmann Co r4654 Louisiana
" Jack r4293 Mission blvd
" Kenneth A (Shirley) mech Dorman's h4293 Mission blvd
" Minnie G (wid G A) h4654 Louisiana
" Vernon firmn Alexander Garage r4329 Marlborough av
" Vernon L (Marie) mech Dorman's h4329 Marlborough av
Emblen Chas P (Annie) h3373 Herman av
" Herbt V (Edna) v-pres Fox, Courteney & Castera r2331 E
Embrey Karl E (Irene) carp h1465 Grand av
Embring Wm (Tekla) h2550 K
Em Brogno Jos (Dorothea) USN h3477 Arthur av
Embry Harold E pntr r2046 30th
Embury Wm C (Edna E) h2828 Juniper
Emeis Harry P (Jane) dentist 625 Bway R1009 h2344 Curlew
Emerick Harriet (wid Cornelius) h920 F
Emerson Annex School 3884 Franklin av
" Caroline J Mrs h4258 Chamoune av
" Cecil S clk NAS r3415 Stone
" Chas H (Alma M) h4040 39th
" Chas H (Edith) emp SO&MCo h6244 Scimitar dr
" Dowl B (Eva) h4033 Ingalls
" Herff C r4405 Narragansett av
" Horace P (Vera) bkpr h4915 Kensington dr
" Jeanette P Mrs r3704 Park blvd
" John E (Bertha) inspr QDPCo h4631 Biona dr
" Laurence L eng r4405 Narragansett av
" Scool 3575 National av
Emerton Thos hlpr Co Hosp r4369 Cleveland av
Emery Alf (Maude E) plstr h2893 Boston av
**EMERY AMBULANCE SERVICE** (Alan Wiley) 3978 Park Blvd. Tel Main 1122
" Anna Mrs r4627 Terrace dr
" Chas F r3035 Tennyson
" Clarence r526 West E
" Don (Pauline) rubberwkr h4014 Mississippi
" Ernest E (Edna L) h2430 B
" Frank S (Pauline B) dentist 625 Bway R1106 h 2060 Evergreen
" Geo W (Margt) chauf h3103 40th
" Gordon R (Georgina) plstr h1220 S 29th
" Harold R (Julia) h3443 Olive

**EMERY**
" Harvey A (Dagmar) plstr h2887 Boston av
" Henry U (Irene) slsmn ABCo h2437 29th
" Hiram sta atdt Edw Goldstein
" Inga (wid F H) h4077 Idaho
" John electn r2922 Adams av
" John D (Stella) slsmn Holcomb's Dept Store h2424 Vancouver av
" Margt r3443 Olive
" Miriam F with Marston Co r3443 Olive
" Nellie Mrs r420 B
" Orson E r1012 Thomas av
" Robt (Ellen) h722 Dover ct
" Wm H (Mary S) driver SOCo h2922 Adams av
Emes Chas F (Hattie) h3582 Dalbergia
Emge Jos (Anna) h3717 Birch
Emig Evelyn r3952 9th av
" Frank USA r3952 9th av
" Neil D (Ingeborg) mech Dean Benter & Sons h3952 9th av
Emigh Stella maid Co Hosp
Emlaw Joy D Mrs r1120 W Lewis
Emmanuel Evangelical Church Rev H F Cook pastor 3801 29th
Emmerling Jos USN h1860 Oliver av
" Wm (Alina) servmn Mission Beach Radio & Elec Co h1860 Oliver av
Emmerson Edwin A (Rose) h2645 28th
Emmert Harry (Lucille) gro 1830 Island av
Emmett Eug (Anna B) h4526 Max dr
" Hallie B Mrs clk NSD r4526 Max dr
" Marie L clk USN r4526 Max dr
" Robt J (Oklazene) clk NAS h3766 46th
Emmitt Frank S (Agnes) opr State Div of Highways h1543 7th av
Emmons Edw M h3351 Hancock
" John W (Lillie M) lab h1711 K
" Rolene I Mrs asst S D Pub Libry r6334 El Cajon blvd
Emory Carl USN r3360 Clayton
" Lillian Mrs h4233 Arguello
" Robt D (Rosalie) h1835 Bancroft
" Wm M (Eliz) inspr NPWD h4429½ North av
Empfield Clarence B (Margt M) h4416 Arch
**EMPIRE GARAGE** (Jim H and Florence E Lucas) Complete Auto Service, Storage, 520 4th Av, Tel Franklin 5888, Repair Dept (Empire Annex) 453 4th Av
**EMPLOYEE'S FINANCE SERVICE**, Max H Gresoro Mgr, "Employees' Way—Is Easy To Pay," 1019 First National Bldg, 1007 5th Av, Tel Main 9144
Empress Hotel (H T Peterson) 227 B
Emrhein Carl A (Mary) mtlsmth NAS h4418 Winona av
Emrich Richd W (Nona L) USN h4568 Cape May
Emslie Annex Apartment Mrs Corieta Emslie mgr 4054 Centre
" Apartments (Mrs Corieta Emslie) 4170 Park blvd
" Corieta (wid W R) (Emslie Apts) and mgr Emslie Annex Apts h4170 Park blvd
" Virginia I sten S D Beneficial Society r4170 Park blvd
Encanto Methodist Community Church Rev C M Ross pastor 6567 Imperial av
" School 622 65th
Encinas Cayetano B carp r3051 J
" Irene R clk NDS r932 Douglas
" Petra r3051 J
" Rudolph (Rebecca) slsmn Pac Jwlry & Naval Outfitting Co h624 W Washn
Encomio Valentine (Phoebe) USN h2442 K
Enderle Lucille sten A O Reed & Co h2017 Ocean Front
Enders John J (Emma) h4620 Oregon
Endicott Cecelia h2311 4th av
" Cecil L mkt mgr Safeway r4659 Niagara
" Cecilie M sten SDT&SB r4659 Niagara av
" Clinton slsmn r912 8th av
" Fred M (Agnes) emp SCTCo h5463 Adams av
" Mabel rYWCA
" Mary (wid H C) h4659 Niagara av
Endly Lura M Mrs h3029 C
" Margt M r3029 C
Edres Kath B r4465 Cherokee av
Endress Henry W (Dorothy) opr Gas Co h4430 McClintock
Endriss Orville F (Florence) plmbr h604 28th
**ENEBOE JOHN B. MD, X-Ray Specialist.** 510 Medico-Dental Bldg, 233 A, Tel Main 4802, Res University Club
" Walter J (Ida) in chg USN Recruiting Sta h3544 Villa ter
Eneral Eliz Mrs h4063 Park blvd
Enerva Baldomera R porter JD&ABS Co
" Serge L emp Bradley's 5 & 10 r614 5th av



7

# NOEL H. BRIDGE & CO.

MORTGAGE LOANS
INSURANCE
REAL ESTATE

1116-17-18 Bank of America Bldg. (REALTORS) Tel. Main 7101

Eng Camille (wid O C) r2258 Brant
" Claude I (Elna C) adv mgr CCBCo h3684 Van Dyke av
" Harold W clk M T Quirk h2258 Brant
" Lena h2818 Camulos
" Ludwig (Freda) pharm h2002 1st av
" Ransom L (Helen) tchr City Sch h830 San Luis Rey pl
" Walter porter U S Grant Hotel r222 Bway
Engberg Vanus C (Marynell) dist sls supvr SCT Co h3568 Villa ter
Engelbritson H h2035 Bway
" Ida (wid Chas) h1120 21st
Engel Alf V (Helen E) mgr Southern Cal Tel Co h4234 Middlesex dr
" Bernard R (Dolores) (Balboa Laundry) h4926 Westminister ter
**ENGEL EUGENE E, General Insurance, 1617 3d Av, Tel Main 4564 rPalm City, PO Box 13**
" Fredericka M (wid Herman) h3022 Kingsley
" Herman J (Minnie) baker 2205 Fern h3056 Juniper
" Norma E tchr City Sch r3022 Kingsley
" Wm F (Christine M) h4627 Alice
Engelhart Christian H (Eleanor) formn Cons Aircraft Corp h1945 Froude
Engelhorn Chas L h3925 Eagle
" E Max (Emily) real est 1152 7th av h333 W Washn
" Eliz clk Co Hosp r3925 Eagle
" Geo W (Kathryn F) h634 Pennsylvania av
Engelsman John J pntr r3812 38th
Engelstead Elmer (Dorothy) carp h1047 Univ av
Engert Alec lab r1840 L
" John (Josephine) driver h1354 2d av
Engi Albt L (Frances) shtmtlwkr h1134 11th av
England Edith M sten r3168 Boston av
" Harold H (Edith) USN h3528 Villa ter
" Harry W (Glennie) wtchmn Court House h 2839 Newton av
" Jos H r shtmtlwkr r3168 Boston av
" Jos M (Albertina) cook h3168 Boston av
" Leon cook r1170 Hornblend
" Leon P waiter r1914 Pacific av
" Mary (wid W W) h2829 Adams av
" Mary M (wid Robt) r3545 1st av
" Robt (Chapman & England) r2829 Adams av
" Weldon (Iva J) USN h2042 Albatross
" Wm bartndr r2829 Adams av
" Wm H gas sta 1263 State r1430 do
Engle Chas sta atdt r630 S 37th
" Earl E (Viola) checker Safeway h4719 Soria dr
" Ernest r2011 Kearney av
" Gerald atdt A P Pfohl r630 S 37th
" Gertrude M Mrs writer h4394 40th
" Harold clk U S Grant Hotel r1926 3d
" Harold E (Elsie) driver ZS rZoological Gardens
" Harry J (Gertrude) chiropractor 121 Bway R475 h1645 Pennsylvania av
" Herbt clk r1549 India
" Ira C (Barbara) eng h630 S 37th
" John H Rev (Claudia M) pastor Trinity M E Ch h3030 Thorn
" Mary P slswn MW&Co r630 S 37th
" Ralph L (Lottie) cementwkr h4070 Illinois
" Robt atdt A P Pfohl r630 S 37th
" Roy W r4070 Illinois
" Wm O (Ethyl) driver NIE&SCo h2945 Kalmia
" Winfield C (Elma) slsmn Clifford Treals h 4373 Polk av
Englehart John R (Reba) carp h2111 W Cal
Engler Carl H tchr Teachers College r1233 Essex
" Howard G emp Ryan Aeronautical Co r3583 Granada av
" Jack (Hallie) h1546 Madison av
" Lura r3436 Voltaire
" Marie L (wid Herman) h1233 Essex
" Mattie (wid Martin) h1405 Torrance
" Ruth A sec D R Higbee r1233 Essex
Englestad Edna beauty opr h3522 Madison av
Englewood Henry R wtchmn h1031 Hendricks av
Englis Clifton L (Mildred) emp SDAECorp h212 Date
**ENGLISH.** See also Inglish
" Arth H (Bertha L) lab Naval Hosp h4394 Texas
" Arth T (Nellie M) carp h3735 Newton av
" Chas aviator r4292 45th
" Clarence B (Ada) lab h1215 Market
" Clarence H (Lois P) dep Co Assessor h2919 Dale
" Clark M (Mabel) uphol SFCo h4310 Euclid av
" Eleanor L clk Bd of Educ r2919 Dale
" Erroll L emp Pullman Cafeteria r124 W Ash
" Frank A (Mary E) uphol h3727 46th
" Frank M emp Ryan Aeronautical Co r1018 Roosevelt av

**ENGLISH**
" Helen Mrs dental asst r1201 W Arbor dr
" John H (Helen) musician h2938 A
" Laura Mrs h3058 India
" Leland S (Janette) police SDPD h4224 10th
" Richd (Marjorie) h3628 Villa ter
" Robt r878 Armada ter
" Susan (wid C P) h878 Armada ter
" Virgil P phys 701 Raven
" Victor R mech r3735 Newton av
" Virginia sten Noel H Bridge Co r878 Armada ter
Engstrom Chas r836 1st av
" Walter G r2146 Franklin av
" Wm G (Aurora) h2146 Franklin av
Enholm Christ (Violet) emp Hopkins News Agcy r4062 Ohio
Enix Robt waiter r1346 Front
Enke Chas C (Harriet M) h3876 Cherokee av
Enlund Ellen dance tchr Dimitri Senoff r1145 11th
" John r140 W Bway
" Waino J (Irene) mech Cons Aircraft Corp h 3737 Cherokee av
Enna Jettick Boot Shop R A Ridenour mgr 1114 5th av
Enneking Wm C (Mary) caretkr SDERy r1710 Adams av
Ennis Ellen (wid C L) mgr Joy Court h4033 42d
" Elmer F (May) checker SBCo h4475 Georgia
" Elmira (wid G H) rep CMLICo r3842 Wabash
" J May wrapper SBCo r4475 Georgia
" Lillian A h525 Kalmia
" Louis A (Marjorie) 2d lieut USMC h4102 Ibis
" Mary A Mrs h2978 Redwood
" Mathilda O phys 4279 40th
" Robt L (Mary) USN h4937 Muir av
" Ruth Mrs r2660 K
Eno Imle L (Lydia) confy 1879 Garnet h1420 Diamond
Enoch Warren O (Ethel) supt Fisherman's Tuna Pkg Co h2229 Froude
Enochs Ray C (Ruby) dept mgr Walker's h2678 Poinsettia dr
Enochson Roy photog Mrs Henrietta Crisler
Enos Cliff emp Co Hosp r2869 F
" Louis P (Mabel R) window trmr h4634 Norma dr
" Thomas (Elvira) fishermn h2453 G
Enquest C J h4650 Park blvd
" Franklin E buyer LCCo r3796 Park blvd
Enright Danl E (Margt) h1968 1st av
" Edw eng r2120 K
" Isaac N (Annie) h2120 K
" Marguerite slswn Walker's r1968 1st av
" Paul M clv eng Hydraulic Dredging Co r1100 Harbor
" Thos J (Minnie C) h4628 Wightman
" Wm H (Wilhelmina) h7234 Amherst
Enriquez Andw lab r3031 Chesnut
" E G hat clnr 532 F
" Jesus (Virgila) 3031 Chesnut
" Jesus r lab r3031 Chesnut
Ensign Dewey (Lizzie) h3766 Marlborough av
" Earl D (Mamie) h4269 Taylor
" Edw (Marthana) h3693 46th
" Louise r4269 Taylor
" Margt r4269 Taylor
" Stanley (Anna) asst sec Southern Title & Tr Co h4104 Landis
" Stanley M musician r4104 Landis
" Walter S (Gertrude) gdnr h rear 4811 Castle
Ensley Nelton S gro 1244 B h1220 13th
Ensslinger Ernest r910 F
Ensor Benj E (Dorothy E) sls mgr R D Maxwell Co h3444 Herbert
" Dorothy E Mrs tchr City Sch r3444 Herbert
" Fannie (wid Arth) mgr Kath E Richards h 821 Vanatie ct
Enstead Mac D restr 3823 29th
Enter Walter (Clarabel) h4427 Myrtle av
Enterline Arletta J (wid Wm) r3204 Mission blvd
Entner Wally A (Betty) mech Cons Aircraft Corp h841 Jamaica ct
Entringer Alex N (Mildred) USMC h3040 Browning
Entwisle Jas J (Inez) h3631 Kettner blvd
Entwistle Ray O (Maxine) USN h3869 37th
Enyart John L (Ferol) lieut USN h1313 Torrence
Enyeart Harry L (Mae) pntr h3654 43d
" Rufus (Mattie) USN h4294 Landis
Enzinger Myrtle L Mrs sten Gas Co r4825 35th
" Nicholas A (Myrtle L) h4825 35th
Epler Isaac E mgr S D Stamp & Coin Co r4061 Utah
" Isaac E clk r4061 Utah
" Jas E (Anna) r4061 Utah
Epley Edw H (Ida M) h4686 Lotus

CECIL B. GROVE
CONTRACTOR
•
DUMP TRUCKING
TEAMING
EXCAVATING
GRADING
•
DEALER IN
CRUSHED ROCK
SAND AND
GRAVEL
•
3216 ISLAND AVE.
Tel. Franklin 7474

LORENZE W. BARNEY CO.

●INSURANCE

●REAL ESTATE

619 FIRST NAT'L BUILDING
FRANKLIN 6116

# ARCHER REALTY CO.

SALES
RENTALS
INSURANCE
MORTGAGE LOANS

2944 El Cajon Blvd. at 30th. (REALTORS) TEL. RANDOLPH 1158



BANK OF AMERICA

For Further Information SEE PAGE 13 BUYERS' GUIDE



AAAA
Termite and Pest Control Company

Guaranteed Control By Scientific Methods

Free Inspection and Estimates

Time Payments with No Interest

3138 University Ave.

TEL. Jackson 0760


EPLEY
" Lloyd L Rev (Mina H) pastor Euclid Community United Brethren Ch h4117 48th
Epp Josephine (wid David) h4117 41st
Epperheimer Carrie Mrs h2036 Fern
" Fannie (wid Andw) r2528 San Marcos av
Epperson Jas J emp U S Grant Hotel r1145 11th
Eppick Jas A fabric wkr NAS r136 W Cedar
Eppler Julia A (wid A C) h3782 5th av
" Leona E (wid H J) h3780 5th av
Eppley Jas E (Helen B) USN h1131 Madison av
Epps Wm (Lue) USN h4327 Ohio
" Wm H (Eloise) h219 Evans
Epstein Abr (Jeanette) men's furngs 529 E h 4548 Iowa
" Annie (wid Benj) r3424 Bancroft
" Max (Harriett) clk h4405 Narragansett av
" Morris E (Naomi) slsmn QDPCo r4353 Van Dyke av
" S r605 13th
" Sarah r3424 Bancroft
Epsten Harry (Eleanor) with Motorbank Finance Co h2449 Marilouise way

**EQUITABLE LIFE ASSURANCE SOCIETY OF THE U S, B H Fiehler Dist Mgr, 1016 First National Bldg, 1007 5th Av, Tel Franklin 7471 (For further information see left side lines and page 44 Buyers' Guide)**

Eramo Carl clk r3935 Harney
" Frank clk r3935 Harney
" Mary F with Marston Co r3935 Harney
" Rose r3935 Harney
" Salvatore (Anna) mech Cons Aircraft Corp h3935 Harney
Erb Edw clk h942 Beech
" Geo W (Martha) h4553 North av
" Gladys M clk V Wankowski & Co h3958 Bahcroft
" Hally Mrs nurse r1468 1st av
" Harriet I dep Co Recorder h2624 C
" Howard F (Hallie) gro 1506 1st av
" Wm L pntr r2928 Granada av
" W Lee (Edna) slsmn SFCo h2928 Granada av
Erbe Wm (Mary) USN h4170 Ohio
Erby Alton bkpr r4686 Hamilton
Erdahl Hannah E waiter r4081 Ohio
" Inga H mach opr House of Collins r4081 Ohio
" Minnie I (wid Knute) h4081 Ohio
" Sylvia r4081 Ohio
" Tennes G pntr r4081 Ohio
Erdman Douglas H (Elinor) emp SDAECorp h 4952 Narragansett av
" Louis bartndr r319 Plaza
Erdmann Edw restrwkr r729 7th av
" Walter W (Madolyn C) carp h4082 Fairmount av
Ergnian Frank mgr Miller's Sandwiches r1908 5th av
Erhardt Violet r2611 Logan av
Eric Apartments Mrs Tenye A Eric mgr 3979 Georgia
" John A (Tenye A) slsmn h3979 Georgia
" Tenye A Mrs mgr Eric Apts r3979 Georgia
Erichsen Wm h3030 L
" Wm r142 20th
" Wm E (Jessie) sta mgr BMCo r4041 Swift av
Erick Victor r615 8th av
Ericksen Annie Mrs r837 16th
" Harold soc wkr CWD r4238 Highland av
" Wm E J (Jessie M) h4041 Swift av
Erickson Albt r719 Columbia
" Albt (Helena) bottler h6443 Radio dr
" Albt C (Model Aircraft) r3521 Marlborough av
" Andw (Anna) h1519 33d
" Andw (Anna L) gunsmith 725 Bway R3 h3521 Marlborough av
" Arth H (Model Aircraft) r3521 Marlborough
" Barbara clk r3661 Marlborough av
" Carl D (Esther) shoe repr 3812 30th h4797 Wilson av
" Cecil L (Julia E) printer SD Sun h3543 Highland av
" Chas E h3771 39th
" Chas W (Edith) pntr DM h4045 34th
" Dallas Mrs r953 21st
" Dorothy waiter D A Gamble
" Dorothy L serv rep SCTCo r914 17th
" Edith L Mrs indywkr BCLS r4045 34th
" Edna nurse r1519 33d
" Edw A (Naomi) sta atdt John May h4555 Contour blvd
" Edw B (Hannah) pntr h2941 4th av
" Edw M (Faye) dispr Gas Co h4475 Cleveland av
" Emelie (wid N A) h2950 Colton av
" Erika h3136 Front
" Eug radio announcer r2712 Collier av

ERICKSON
" F W Mrs r2224 E
" Geo mech W J Ruhle r3521 Marlborough av
" Gust E (Edith) h4670 Brighton av
" Harry A (Mary F) photog 2665 Pacific blvd r1427 Robinson av
" Hattie A Mrs h1427 Robinson av
" Helge E (Dorothy) opr SDECo h914 17th
" Hugo F (Lillie) pistr h3744 Herman av
" Ida M sten SDT&SB r3036 E
" Jamie B (Louise S) musician h3944 Georgia
" Jennie Mrs h2726 E
" Jessie Mrs slswn A N Prentice
" John h1968 1st av
" John W (Neva) bus opr h2417 Market
" Julius h1049 Robinson av
" Knute M (Viola) barber Jos Farace h2610 E
" Margt C h2941 4th av
" Mark sta atdt r3529 Cherokee av
" Martin (Christina) h805 B
" Mildred Mrs h2929 5th av
" Neva H emp Pickwick Hotel r2417 Market
" Philip (Veona) USN h4924 Saratoga av
" Richd r4655 Harvey rd
" Sol (Eliz) h4411 39th
" Sol (Helen) printer U-TPCo h4655 Harvey rd
" Wm R r4655 Harvey rd
" Worth (wid W L) h3661 Marlborough av
Ericson Anne L Mrs h4165 Bachman pl
" C Eug announcer KGB r2712 Collier av
" Carl E (Estelle) carp h2712 Collier av
" Henry W (Flora) mgr Balboa Vista Apts h2206 6th av
" Hilda (wid Oscar) h1058 Essex
" Lewis lab h1369 Tarbox
" Oscar W (Eduarda) police SDPD h1428 Diamond
" Ralph cook r4165 Bachman pl
Ericsson Carl G (Delight) eng UICo h2949 Copley av
Erie Nelson S emp Goodwill Industries r536 F
Eriksen Peter (Kristina) h4238 Highland av
Erikson Carl S (Belle) h2527 Island av
Eriksson Karl A (Margt) fishermn h4107 Swift
Erion Luella M nurse r3361 4th av
" Nell r4375 Park blvd
Erisman Chester H (Mabel) meat ctr YMCo h1245 24th
Erivez Vera r241 29th
Erixson Consuela Mrs waiter h1445 Union
Erkenbeck Jas W (Eunice) phys 625 Bway R1033 h4282 Aloha pl
Erkens Eliz (wid Fredk) r3942 Cal
Erlandson Dorothy Mrs nurse r1468 1st av
" Frank r322 G
Erlanger Viola J phys 625 Bway R817 h4220 4th av
Erlenborn Otto P (Maude) h3769 Goldfinch
Erlwin Edmond A S dentist 720 Seagirt ct
Ernest Albt h4665 Thorn
Ernst Anna L Mrs smstrs r1049 Robinson av
" Benj A USN r3745 Swift av
" Carl jr (Elinore) furrier Jos Noonan h 2843½ E
" Carl F (Helen G) shoe repr UBS h3745 Swift
" Carl W (Elsie) clk Greenman & Sons h 3741 40th
" Clyde L (Ann) USN h4496 Campus av
" Diana Mrs r509 12th av
" Fred G mstr mariner r3745 Swift av
" Henry P (Edna) slsmn h3414 Polk av
" Herbt W bartndr r3745 Swift av
" Rose Mrs beauty shop 1924 Ft Stockton dr r4086 Jackdaw
Ernsting Christian W (Anna M) h5141 Marlborough dr

**ERNSTING COMPANY THE, John S Ernsting Pres, Lawrence P Hill Sec-Treas, Jewelers, Silversmiths and Stationers, 1043 6th Av, Tel Franklin 3903**

" Fredk W (Jeannette) collr SD Sun h3926 Madison av
" John S (Lou B) pres The Ernsting Co h3415 Elliott
" Marjorie J tchr City Sch r3415 Elliott
" Viola r5141 Marlborough dr
Erny Frank F (Grace) lab h2547 Violet
Erro Augustine J (Margt) meat ctr J V Kucera h7394 La Mesita pl
" Frank A (Daisy) bottler ABCo h3858 Delta
Erskine Albt M linoleum lyr N D Mayne
" Chas W (S Alberta) driver h4555 Marlborough dr
" Charlotte L with Marston Co r2804 Lincoln av
" Donald A (Marjorie) h802 41st
" Florence hskpr r4555 Marlborough dr
" Freda hskpr r4555 Marlborough dr




CHEVROLET

CITY CHEVROLET CO.

SALES — SERVICE

Commercial Panels and Pickups • Heavy Duty Trucks

• OK USED CARS •

UNION, Cor. C SAN DIEGO Tel. Franklin 6641

CHEVROLET


ERSKINE
" Geo W (Cath) clk h2804 Lincoln av
" Jack A (Laura) slsmn SD&Co r2738 Upas
" Laura slswn Whitney&Co r3364 Boundary
" Mary A (wid Chas) h4262 39th
" Morse L (Louise) br mgr Farmade Dairy Store No 4 h4501 Arizona
" Ralph plmbr A O Reed & Co r322 G
Ervast Andw h1329 28th
Ervay Calvin E (Lillian) h4189 Cherokee av
" Henry S jr (Rochelle) constr eng NPWD h 4258 Arguello
" Norman B emp Davidson Furn Co r4189 Cherokee av
" Rochelle B Mrs credit mgr Globe Furn Co r4258 Arguello
Ervin Isabel (wid F E) r4334 Wilson av
" Jas L r855 17th
" Jas O (L Millicent) slsmn J M Porter h 2132 5th av
Erving Florence Mrs maid 4060 Alameda dr
Erwin Chas B (Eloise) slsmn Mountain Water Ice Co h3716 Ward rd
" Dani J adv mgr SR&Co h2618 B
" Edgar F (Helen) pistr h4576 52d
" Faye W cook ICCo rYWCA
" Geo D (Mary E) h3956 Gresham
" Geo H cigars 3017 Adams av
" Gordon V h2868a Franklin av
" Hazel r755 14th
" Hazel M Mrs policewn SDPD r935 Bway
" Inez E (wid C H) h3057 Juniper
" Jack D teller BofA r4466 Campus av
" L Maude Mrs h2131 Emerald
" Lorenzo (Jessie) lab NAS h344 S 30th
" Noble G (Hazel E) stonewkr SO&MCo h 3677 43d
" Robt fctywkr r1425 5th av
" Sadie Mrs masseuse h1425 5th av
" Wm clk Natl Paint & Varnish Co h1280 12th av
" Wm C h4129 J
Erwine Saml D (Gladys F) tchr City Sch h3829 Belmont av
Erzinger Frank B (Agnes) lawyer 1017 1st av R207 h4530 Marlborough dr
Esaki Ainsouke nurserymn 4708 Greenwood
Esau Geo (Elsie M) capt USMC h3445 Xenophon
Escalante Cora slswn r421 17th
" Nicholas (Louisa) h421 17th
" Ramon chauf r421 17th
Escalara Lupe nurse r2626 Boston av
" Lupe Mrs h2626 Boston av
Escalderon Joaquin (Thelma) USN h rear 3185 L
Escamilla Ricardo D tchr City Sch r7606 El Cajon blvd
Escareno Clara maid r4413 Iowa
" Jesus (Gertrude) lab h4413 Iowa
" Jesus jr lab r4413 Iowa
" Theo (Angela) h829 W Cedar
Escher Fred E tel opr Gas Co h1120 Bush
" Martha (wid Jos) h4525 Kansas
Eschliman Chas (Edna) mach h1609 Robinson av
Eschmann Walter H (Margt) USN h4665 Iowa
Escobar Alf (Maria) jan Mercy Hosp h2035 Imperial av
Escondido Truck Line (Webb Bros Ltd) 305 10th av
Escott Jessamine Mrs sec Brown Military Academy r1850 Garnet
Escovedo Frank G (Josephine) h1331 E
" Mary r132 16th
Esders Wilhelm G (Lillie) USN h3626 Landis

**ESENOFF CARL M (Bernice M) (Everts and Esenoff) Certified Public Accountant, 726 First National Bldg, 1007 5th Av, Tel Main 8146, h3691 Grim Av (For further information see backbone and page 2 Buyers' Guide)**

" Elliott (Annie) tailor 440 5th av h3935 Oregon
" Tilda S r3935 Oregon
Esguerra Artemio A (Josepha) billiards 630 Market
Eshleman Joel M (Mary) restr 3006 Ivy and 3019 Juniper h4948 College av
" LeRoy M (Eliz C) inspr NAS h3820 Louisiana
Eshom Geo P cementwkr r71 16th
" Rosa S (wid O A) h71 16th
Eskew Thos driver r1027 10th
Eskildsen Carl G (Amy L) emp Campbell Chev-Co h4092 Univ av
" Geo r3437 Filbert
Eslick Jay M (Rhaeta) musician h2407½ G
" Rhaeta Mrs mgr Seville Court r2407½ G
Eslinger W A USN h1918 El Cajon blvd
Esmond Anna S r480 Elm
" Mabel r3359 5th av
Esner Wm musician h1835 Plainview
Espana Grace G Mrs r3770 Richmond
Espanaza Jose (Lupe) h1834 Newton av
Esparza Feliciano (Galla) h434 13th
" Julian P (Beatrice A) nurserymn h825 40th
" Louis M (Nemecia) lab h3743 Z
" Manuel (Paula) lab h2742 Boston av
" Nicholas cementwkr r339 12th av
" Thos P (Amelia) cementwkr h4153 39th
Espe Anna E clk MW&Co r1044 Robinson av
" Hillard T fir fnshr h1044 Robinson av
" Nobel K (Bethel A) fir lyr h4676 Oregon
Espenson Christian r912 S 26th
Espinola Mary r2907 Byron
Espinosa Consuelo emp New Method Lndy r 237 29th
" Manuel lab r237 29th
" Raymond lab r237 29th
" Robt emp State Blind Craft r1517 F
" Robt pugilist r1516 Cal
Espinoso Almer (Alice) plmbr h1516 Cal
Espinoza Eleanor cannerywkr r1625 Logan av
" Emily r1625 Logan av
" Francisco (Lupe) lab h1625 Logan av
" Frank (Ramona) lab h3837 Z
" Henry driver Pre-Mixed Concrete Co r1625 Logan av
" Irene Mrs h2126 National av
" Joaquin T barber Myer Kaplan
" Josephine r2036 Irving av
" Jovito r2126 National av
" Manuelo Mrs h1872 Kearney av
" Manuela L r1872 Kearney av
" Margt cannerywkr r1625 Logan av
" Mercedes pkr r2036 Irving av
" Paula (wid Valentine) h3714½ Harding av
" Santana (Jovita) h2036 Irving av
" Sarah r2126 National av
Espitia Ernestina Mrs h3128½ Island av
Esqueda Wm photog r427 27th
Esquer Frank (Ernestina) lab h1827 Savannah
Esquerra Nicasio (June) cook h4385 Florida
Esquivel Cayatana bus mgr John Romero r1317 Russ blvd
" Frank M (Paz) baker rear 1416 F
" Francisca Mrs r260 17th
" Frank M (Paz) baker SBCo r1416 F
" Refugia h260 17th
Essene Gloria C h3755 Milan
Essert Raymond S (Beryl A) opr SDECo h4336 Marlborough av
Essery Alan R slsmn The Essery Co r4294 Marlborough av

**ESSERY CO THE (M R Essery) Realtors, Builders (Established in San Diego 1910) Choice Residential and Income Properties, Acreage, Ranches and Groves, Local and Out of State Exchanges, Financing, Rentals and General Insurance. Appraisals and Property Management, 4141 El Cajon Blvd, Tel Randolph 1114**

" Eva I Mrs clk r3561 6th av
" Maurice R (The Essery Co) h4294 Marlborough av
" Thos r3561 6th av
Essex Alan E lab City Park Dept r4137 Lymer dr
" Edw O (Enid) emp SCTCo h4137 Lymer dr
" Eva (wid H A) h1105 12th av
Essington Helen M (wid Paul) h4346 36th
Essinger John A (Stella N) h4018 Manzanita dr
" John S r4018 Manzanita dr
" Natalie S Mrs drsmkr 3156 5th av 4018 Manzanita dr
Estabillo Jos (Maria) cannerywkr h2059 National av
Estabrook Geo W (Matilda) h3861 Swift av
Estavillo Rose indywkr N H Cooper r2059 National av
Estby Mary F (wid Benj) sten A&NYMCA h 1230 23d
Este Wm B (Maryon) USN h2577e L
Esteby Ellen r2431 Imperial av
" Joedye Mrs h2431 Imperial av
Estelle Chas A pntr NAS r3728 35th
Estenson Carl R (Margt) slsmn h3831 1st av
Estep Evan r2142 5th av
" Florence M (wid O G) h4883 Mansfield av
" Leslie R (Mary) garage 1866 5th av
" Lorenzo D (Bessie) formn Cons Aircraft Corp h3667 Arnold av
Esterblom Saml h3820 Gamma
Esterbrook Danl E (Edith) emp NAS h1261 Hendricks av
" Paul B (Florence M) emp NAS h1202 Moana dr
Esterdahl C Lee (Fay) h3062 1st av
" C LeRoy (Kathleen) tchr h2607 A


ACME PIPE COMPANY

NEW AND USED PIPE VALVES FITTINGS

IRRIGATION SYSTEMS

WELDING

777 W. MARKET
FRANKLIN 1615

4350 Pacific Blvd.
JACKSON 1840

and 151 2nd Av.
CARLSBAD
Phone Oceanside 520J



LOUISE CORD

General Service Bureau

Specializing in Work for Attorneys

1017 First National Building

TELEPHONE OFFICE Franklin 4903 RES. Randolph 1767

TIRES
BATTERIES
BRAKES
BROADWAY-FRONT TO UNION
Firestone
AUTO SUPPLY AND SERVICE STORES
RADIOS
LUBRICATION
Washing-Polishing
PHONE FRANKLIN 7121

PIANOS
RADIOS
BAND INSTRUMENTS
Southern California MUSIC CO.
STUART G. ASHENBERG, PRES.
630 C STREET • main 3114
EASY TERMS
NO FINANCE COMPANY

EQUITABLE LIFE ASSURANCE SOCIETY
OF THE UNITED STATES
LIFE — ANNUITIES — GROUP
Bernard H. Fiehler, Dist. Mgr. • First National Bank Bldg. • Tel. Franklin 7471

Estes Albt L h4455 Campus av
" Alice r2656 Commercial
" Donald K lab r1100 22d
" Erma r1212 Madison av
" Ernest (Nettie) lab h2656 Commercial
" Grace F Mrs r1247 44th
" Irene K solr SD Sun r919 Ash
" Jos A (Louise) jan SDTr&Savings Bldg h 3244 Clay av
" Louis C (Lula) chauf E L LaSalle h130 S 28th
" Nancy Mrs r1468 1st av
" Paul H (Rachel) h rear 1925 La Jolla av
" Ralph bellmn r2656 Commercial
" Ruth r1247 44th
" Walter C (Helen) mgr Southern Hotel h 1159 6th av
" Wm O h rear 283 35th
Estey Caroline A (wid C L) h4525 Niagara av
" Clyde r3847½ 6th av
" Ernest H h739 Madison av
" Julia A (wid R A) h3847½ 6th av
" Richd K (Millie) whsmn h1030 Cleveland av
Esther Hall Boarding Home for Business Girls Mrs C B Butler supt 2580 C
Estido Seraphia r1853 Logan av
Estie Jos (Marie) USN h4262 Wightman
Estrada Antonio clk r19 Hensley
" Clemente (Venetia) cannerywkr h2416 Cal
" Emmett (Jessie) lab h359 9th av
" Ernestine Mrs h2225 J
" Filipo lab h3063 J
" Florentino (Petra) h3562 Filbert
" Francisco S lab h1635 National av
" John h1760 National av
" Jose lab r3922 Rosecrans
" Jos (Susie J) ydmn Westn Lbr Co h1520 3d av
" Jos (Cleo) pntr r341 S 38th
" Octavio (Chonita) lab h2434 Commercial
Estrelitha Apartments (Mrs M A Starr) 510 Upas
Estrella Chapter No 412 OES 3879½ 43d
" Cornelio (Anna) h4466 32d
" Cruz (Barbara) h1915 Harrison av
Estudillo Marie (wid Donaciano) h526 16th
" Natividad (Petra) gro 1849 Logan av
" Onesto (Elvira) h608 14th
" Ramon mgr Rosedale Hotel h1754 2d av
Etchenique Esteban h614 18th
Etchings De Witt F jr carp r2949 Copley av
" Grace M r4120 43d
Etensohn Bencian (Ethel) lndywkr h1009 Essex
" Henry (Lena) lab h3675 Jackdaw
" Jeannette cash Hillcrest Theatre r1009 Essex
" Yetta r3675 Jackdaw
Etheridge Alex H (Alice) pntr h4321 Mentone
" Flora E (wid L O) h3972 Ingraham
" J L h1249 25th
" Margt L (wid Wm) r1460 Lincoln av
" Vivian E r3972 Ingraham
" Wm C welder r3972 Ingraham
Ethridge Hamilton (Angelina) chiropractor 856 20th
" Laurabel soc wkr CWD r1809 National av
" Levi J (Phrona) lab h4176 35th
" Paul E (Josephine M) agt Union Oil Co h 4086 Kansas
Ettel Ernest A (Jessie C) USN h3664 37th
Etter Clyde (Christine) chauf h2847 L
" Estel J (Irene) pntr h2353 Columbia
" Ira (Jennie) gro 3746 Mission blvd
" Wayne L (Clara M) chauf h925 Reed av
Eubanks Chas E (Florence) USN h4077 3d av
" Florence C fnshr Bunnell Photo Shop r3365 Meade av
" Leo waiter US Grant Hotel r1728 6th av
Euclid Community United Brethren Church Rev L L Epley pastor 4804 Polk av
" School 4166 Euclid av
Eudie Cornelius (Inez) slsmn h2050 Franklin av
Eudy Seymour K (Leona) USN h3635 Beta
Eule Harry E (Florence) slsmn Peerless Lndy h3937 Iowa
Eulia Gaudencio h507 14th
" Thos r507 14th
Eummelen Anton (Kate) h1827 Lincoln av
" Jos J (Geneva) plmbr h1827 Lincoln av
Eureka Apartments (Mrs I C Fritz) 3752 10th av
" Rooms (C E Hultgren) h561 10th av
Eusner Peter (Bertha) restr 6381 Imperial av h526 64th
Eustace Melvin H mkt mgr Safeway h3738 4th av
" Ora L Mrs emp Mrs E L Shaw r3974 Dove
Eustic Alice I h1877 Alta Mira pl
Evancho Chas K barber M H Pinzini r1229 8th av
Evangelista Annie Mrs r3043 Webster av
" Antonio (Amelia) rancher h1745 Julian av
Evanoff Theo (Tessie A) gdnr City Sch h2852 C
" Theo jr r2852 C
Evans Annie Mrs r3254 Goldfinch
" Clara M (wid J H) r4245 Fairmount av
" Della Mrs r2022 National av
" E R h824 11th av
" Earl shoe shiner Jos Owens r1314 15th
" Earl J formn Safeway r1557 5th av
" Edgar A (Jennie E) h3367 Mountain View dr
" Edith tchr City Sch r3645 Park blvd
" Edw E (Elvira) lieut USN h4394 N Talmadge dr
" Eliga C (Julia) h4161 Front
" Eliz M clk FNT&S Bank r3604 Dove ct
" Eliz M sten KWCo h1027 Beryl
" Elmer C (Ann) USN h4064 Delta
" Elmer D (Ethel) h3681 Z
" Ernest C r341 14th
" Enrest J h1557 5th av
" Esta E (Doris) h3452 Filbert
" Euell H (Margt M) carp h290 35th
" Evan (Alena) h4322 Marlborough av
" Evelyn R r4371 Copeland av
" Ewing O (Agnes) linemn SDERy h3828 32d
" Frank N (Betty) slsmn Hazard Gould & Co r3604 Dove
" Fred A (Minnie) h1615 3d av
" Fred L (Ida O) emp SDERy h4077 Wilson av
" G E r944 India
" Gale S r954 Madera
" Garnett A (Eleanor) slsmn h4905 Auburn dr
" Geo F (Margt L) police SDPD h4030 Haines
" Gertrude (wid H S) h1720 W Lewis
" Gertrude C tchr City Sch h4732 Bancroft
" Gomer (Olive M) asst supt City Water Dept h 3759 Richmond
" Harry D hlpr Gas Co r3861 Teak
" Hauttie A (Flora) carp h3095 45th
" Helen r710 S 33d
" Henry J (Winifred) carrier PO h12 S 35th
" Herbt L (Helen) carp h rear 4648 Iowa
" Homer (Rose) h2534g B
" Ida (wid E J) maid Hotel Sandford r1557 5th
" Ira L (Dorothy) meats 5011 El Cajon blvd h 4581 44th
" Jack usher Spreckels Theatre r1912 Fern
" Jas (Rose) r3381d Ocean Front walk
" Jas F h3214 44th
" Jas R (Anna) h4859 Lotus
" Jean clk r2153 5th av
" Jeanne waiter r1543 9th av
" John F msngr WMSCo r4371 Copeland av
" John F (Della) slsmn Natl Life & Acc Ins Co h4371 Copeland av
" John F (Caroline B) USN h624 Arroyo dr
" John H (Anna E) lab h3264 J
" John K jan Bd Pub Wks r5234 Wightman
" John V (Bertha) h3264 El Cajon blvd
" Jos R slsmn S D Sun r1504 Fern
" Lawrence W dairywkr r5610 Brooklyn av
" Lou A (wid W H) h3630 Central
" Louise Mrs h3425 Park blvd
" Mae E emp Lerner Shops r3264 J
" Marbelle h940 A
" Margt A (wid W F) r1027 Beryl
" Marian dir Bd of Educ r3645 Park blvd
" Marion O (Alice) storekpr Bd Pub Wks h3626 Central av
" Mary Mrs r825 Pismo ct
" Mary B (wid G S) r3020 Landis
" Memory J (Gertrude D) plstr h3909 Sycamore
" Mildred D Mr supvr clk Co Bd Educ r4066 Ibis
" Milton (Alice L) h3475 School
" Oliver C (Mamie L) h4388 Ampudia
" Oliver R (Pauline) h4444 Conde pl
" Orion L (Mildred D) r4066 Ibis
" Paul W (Eleaor) restr 827 F h1540 9th
" Peter C h1240 12th av
" Pierson R slsmn Safeway r2528 B
" Prudence Mrs r2580 C
" Robt r614 5th av
" Robt clk Pay'n Takit Stores
" Robt (Esther) USN h4354 Felton
" Robt I (Eva N) tchr City Sch h4742 Biona dr
" Robt Y r824 41st
" Roger R (Jewell V) techn Carlson & Simpson r5049 Niagara av
" Ross A r4322 Marlborough av
" Sadie Mrs h3416 Filbert
" Stewart C (Eliz) roofer Kern Roofing Co h 3686 Columbia
" Thos R (Lucie) editorU-TPCo h4420 Brighton
" Viola M tchr Teachers College h4166 33d
" Walter C (Mary) h rear 2141 Logan av
" Wesley H (Clarissa) mech Cons Aircraft Corp h4604 Bancroft
" Wm r120 Fir
" Wm A (Cath) masseur YMCA h4429 Campus



DAN ROSSI
OWNERS AND OPERATORS OF FAMOUS SILVER-GRAY GRANITE QUARRIES
3845 Imperial Ave.
SOUTHERN CALIFORNIA GRANITE CO.
MONUMENTS
"MARK EVERY GRAVE"
AL ROSSI
FROM QUARRIES TO YOU
"THE BEST FOR LESS"
TEL. MAIN 9464

EVANS
" Wm A (Oriole) slsmn S D Sun h814 San Jose pl
" Wm A jr r4429 Campus av
EVANS WM H (Geraldine) Lawyer, 413 Commonwealth Bldg, 524 B, Tel Main 5108, h615 San Gorgonio, Tel Bayview 3820
" Wm J (Nettie C) whsmn W-MCo h954 Madera
" Wm R (Anna) USN r4050 Mason
" Wm T (Sue) slsmn MW&Co h4339 Ohio
" Wilma r4077 Wilson av
Evarts Jennie Mrs h4091 Alabama
" Mary Mrs h3685 4th av
Evdo Phyllis (wid H M) h3442½ Filbert
Eveland Chas D (Sarah F) collr Gas Co h4059 34th
Eveleigh Frances M nurse Mercy Hosp r3519 Cooper
Even Eno J (Mary R) (S D Rug Factory) h2660½ E
" Robt B (Myrtle) slsmn H C Edelman h3412 Littleflower
Evening Light Faith Church Rev S T Walker 29th and Franklin
EVENING TRIBUNE THE (Daily Except Sunday) Union-Tribune Publishing Co, Publishers, Union Bldg, 235 Broadway, Tel Main 2121
Evenson Franklin F (Beatrice) eng h905 Barr av
" Gladys T nurse Painless Parker r1671 5th av
" Justin C h1041 Cypress av
Evehard Fredk R (Lavinia) ptrnmkr h2605 Kettner blvd
Everest Geo r1142 Union
Everett Albt W eng r425 Univ av
" Archie (Henrietta) carp h749 Morrison
" Archie jr (Emma) (Palomar Garage) h2205 B
" Clyde J (Mabel) h879 69th
" Florence K Mrs clk H P Engel r2411 30th
" Georgia W (wid C E) mgr Hawley Apts h425 Univ av
" Lyle carp r3825 3d av
" Rosemary E r4250 Illinois
EVERETT WILL C (Irene) Real Estate, Insurance, Rentals, Loans, Exchanges and Notary Public, 3093 El Cajon Blvd at 31st, Tel Jackson 2127, h4250 Illinois, Tel Jackson 5728
Everetts Wm r930 7th av
Everhart Jeanette Mrs h131 Evans
Everingham Adolphus C (Gladys H) sta eng h3019 44th
" Adolphus D r3019 44th
" Florence B Mrs h3108 Elliott
" Geo h1254 23d
Everist Bert E (Norma) h4977 Cape May av
" Guy W r4977 Cape May av
Everitt Harry bkpr Berger Hdw & Paint Store r 2568 K
Everly Wm B emp Ryan Aeronautical Co r5403 Waverly av
Everman Leota S (wid W M) h1258 Essex
Everroad Mary J Mrs h1308 C
Evers Arth E (Merle) hlpr Naval Hosp h4566 Polk av
" Nicholas M (Mary E) h844 Quail
" Wm J (Eileen) firemn SDFD h812 Quail
Eversole Charlotte T sten LV&SCo r1129 Alberta pl
" Edw E sec Hazard Gould & Co h1129 Alberta pl
" John J r1129 Alberta pl
" Raymond r1432 1st av
Eversoll Don B (Mabel) chauf UPS h2118 Union
" May W (wid J H) h4559 Hamilton
Everson Archy G (Clara M) h3036 Wightman
" Clara M buyer Walker's r3036 Wightman
" Lila F asst SD Pub Library r1827 Ebers
" S Eug (Lila F) heating eng Jackson & Blanc h4606 Niagara av
Evert Elmer (Helen) ydmn BLCo h4144 37th
" Louis B (Minna) h4022½ Hamilton
" Lucile r3690 Strand way
" Wm F r3690 Strand way
Everts Anna Mrs h1356 Union
" Ella F (wid E L) h2321 2d av
" Ford (Dora) dairymn h2240 Morena blvd
" Fred J custodian PO r1015 B
" John (Minnie) cook h1205 12th av
EVERTS LESLIE S (Margaret E) (Everts and Esenoff) Certified Public Accountant, 726 First National Bldg, 1007 5th Av, Tel Main 8146, h3276 Bayside Walk (For further information see backbone and page 2 Buyers' Guide)
EVERTS AND ESENOFF (L S Everts, C M Esenoff) Certified Public Accountants, 726 First National Bldg, 1007 5th Av, Tel Main 8146 (For further information see backbone and page 2 Buyers' Guide)
Eves Bertha (wid Wilber) h3045 Main
" Bessie D Mrs r5460 Santa Margarita
" Harriet P Mrs tchr City Sch r1218 Monroe av
" John W (Harriet) copy writer U-TPCo h1218 Monroe av
" Merritt r3045 Main
Evesco Jas restr wkr r522 7th av
Evey Claude H (Helen) gas sta 2805 El Cajon blvd h4215 Idaho
" Ree A (Hazel) atdt C H Evey h4844 Mondell ter
Evilsizor Margt B Mrs h718 Island ct
" Margt L r718 Island ct
Evins Isaac (Inez) gdnr h2874 K
Evitts Carroll F (Leah L) USN h4280 40th
Evje Alvina r3345 Felton
" Louis L (Ellen N) real est 4378 42d
" Lucile J clk S H Kress & Co r4378 42d
" Lulu C r4378 42d
" Lynn H clk r4378 42d
" Theo gdnr h3345 Felton
" Evola Gene clk r3844 8th av
" J H USN h4245 Menlo av
" Jean G Mrs clk Mercy Hosp r3136 K
Ewalt Adele D Mrs clk City Sch r4043 Hamilton
" Hall H (Adele) slsmn ZPCo h4043 Hamilton
Ewens Ellen S (wid Arth) h3802 Herman av
Ewers Jas B carrier PO r116 S 20th
Ewing Agnes O r820 W Upas
" Clare H with Marston Co h2670 6th av
" David W r4071 Ibis
" Eva I (wid H C) h3845 41st
" Grace Mrs h1417 W Thorn
" Jack N (Florence E) with US Forest Serv h4663 55th
" John S (Agnes M) liquors 1040 3d av h820 W Upas
" Jos C (Louise C) office 816 B gas sta 739 B auto pk 1166 8th av
" Lena Mrs h2975 Laurel
" Lois E priv sec CHD r2975 Laurel
" Lucile asst Pub Library r2975 Laurel
" Pansy Mrs h5073 Narragansett av
" Parke M (Edna L) (Kent-Ewing Funeral Home) h3859 44th
" R A emp US Grant Hotel
" Scott W radio techn F F Umbarger r4321 Univ av
" Wm C r2024 Sunset Cliffs blvd
" Wm H (Katie) h4674 West Point Loma blvd
Excelsior Hotel Apartments Mrs Cora Bourdon mgr 741 12th av
EXCHANGE SECURITIES CORPORATION, J H Shreve Pres, A C Shreve V-Pres, S C Ver Mehr Asst Sec, Investment Securities, 1202 3d Av, Tel Main 9141
Exclusive Florists Inc Ltd G W Dible pres (Los Angeles 1198 6th av
EXECUTIVES' ASSOCIATION OF SAN DIEGO INC, Inez Peck Exec Sec, 708 San Diego Trust & Savings Bldg, 530 Broadway, Tel Main 8195
" Inc W H Fraser pres M P Duffield sec-treas 625 Bway R1017
Exelrod Nellie O (wid S B) r3168 Polk av
Exner Otto F (Helen) h4286 49th
Exnicios Eileen sten Gas Co r4172 30th
Expo Stucco Co (P B Gurrard Mrs A A Gurrard) N R Crooks mgr 501 W Market
Exter Robt J r3916 Alameda pl
Eychaner John E (Della) h1733 Ft Stockton dr
Eyerman Henry (Minnie A) h3760 Hawk
Eyford Barney pntr r655 6th av
Eyles Henry A piano tuner h3768 6th av
Eyman John (Nora) stone wkr SO&MCo r4374 Cherokee av
" Julius K slsmn h3612 Pringle
Eynon John S h2434 Dulzura av
Ezard Herbt (Annie) formn Cons Aircraft Corp h4361 41st
Ezra Betty Mrs r5108 Canterbury dr

Faas Bernard J r5302 Wilshire dr
" Florence M r5302 Wilshire dr
" Monica (wid C A) h5302 Wilshire dr
" R Chas r5302 Wilshire dr
" Walter carp r756 3d av
Fabbri Albt A (Joan) eng Cons Aircraft Corp h2116 Sunset Cliffs blvd
Fabel Frank r767 7th av
Faber Edw C (Marie C) pntr h3845 Chamoune av

PERCY H. GOODWIN COMPANY
GENERAL INSURANCE
302
FIRST NATIONAL BANK BLDG.
MAIN 9171



• Jewelers
• Stationers
• Optometrists
J. Jessop & Sons
1041 FIFTH AVE.
FRANKLIN 4144

# AVELDSON-JACKSON CO.

## INSURANCE—ALL FORMS

**530 Broadway, Room 204 S. D. TRUST & SAVINGS BLDG. Tel. Franklin 7543**





ELECTRIC BLDG
SIXTH AND E STS.

Sunset Engraving Company

SAN DIEGO, CALIFORNIA

*We occupy the entire ninth floor*

*Every employee a skilled artisan*

DRAWINGS AND ENGRAVINGS FOR EVERY PRINTING PRESS PURPOSE. FR. 6611

WE DO OUR BEST TO SERVE YOU

CREDIT BUREAU OF SAN DIEGO, Inc.
*A CORPORATION*
Collectors in San Diego and Vicinity Reasonable Rates
We Remit Same Day Collection Made
Special Attention Given to Service of Legal Papers
PHONE FRANKLIN 7135 510 U.S. NAT'L BANK BLDG.


FABER
" Guido H (Christina) gro 5021 Newport av h 4967 Saratoga av
Fabers Clarence restr 3602 El Cajon blvd
Fabian Frank (Sophie) baker El Cortez Hotel h1330 18th
" Frank L (Lois) USN h4853 Saratoga av
" Harold C r815 3d av
" Philip H (Olga) slsmn h4193 Cleveland av
Fabris Vincent r832 1st av
Face Edw W (Della) carp SDMCCo h1884 Julian
Fackler Ceta (wid Henry) h3954 Ibis
**FACKLER MOTOR SERVICE (Ralph C Fackler) Complete Automotive Machine Shop, 1454 Union, Tel Franklin 2965**
" Pauline clk The Nisley Co r3954 Ibis
" Ralph C (Lucile) (Fackler Motor Service) h5057 Ellison pl
Fackrell Orsen (Ida) lab h1330 W Palm
Fadden Geo E (Mary) slsmn AF h3673 Boundary
" Roswell H (Vera M) dist mgr SD Sun h3625 Grim av
" Walter r3673 Boundary
Faddern Sophie (wid Adolph) h242 11th av
Faddis Elmina (wid P C) h3736 Polk av
**FADDIS JOHN P (Marjorie) Member County Board of Supervisors East San Diego, h4204 Orange Av**
" Opal L Mrs tchr City Sch r4285 Van Dyke av
" W Ray (Opal) agt NY Life Ins Co h4285 Van Dyke av
Fado Clarence J (Merle) USN h931 S 28th
Faegar Frank h2839 A
Fagan Ann L slswn SCMCo r4033 Illinois
" Harris T (Lillian) optom h3314 4th av
" Kathleen Mrs h902 19th
Fager Hannah Mrs restr mgr City Sch r3080 Island av
" V John (Hannah) tinsmith h3080 Island av
Fagerstrom Axel (Lilly) h4146 41st
Fagett Donald T (Leona) mgr Hotel San Diego h339 W Bway
Fago Carl (Dominico) jan GBCo h230 W Washn
" John emp GBCo r230 W Washn
Fahdborg Louis P (Opal) gdnr Teachers College h5842 Estelle
Faherty Peter J (Sarah A) gdnr h4827 Niagara
Fahey Eug J (Seraphine) driver h3860 44th
" Francis M (Eliz) aud h2235 5th av
" Frank r1210 Cleveland av
Fahlen Alf J meter mn Gas Co r442 20th
" Bertha (wid O J) h442 20th
" G Wm (Marjorie) firemn SDFD h3982 Richmond
" Grace h344 Milbrae
Fahlstrom Otto (Bertha) carp h1846 Reed av
Fahrlender Louis L (Marjorie C) chauf h4264 Menlo av
Fahrner Fred C (Marie) clk BMCo h2129 Dwight
Fahrney Louise K Mrs tel opr U-TPCo h1633 32d
" Sally r1633 32d
Fahs Mary C Mrs r2570 Commercial
Fahye Chas r841 2d av
Faicher Robt h3677 Adams av
Faichney Geo L (Mary R) USN h3592 Bancroft
Fail Cleo E (Lillian) USN h4033 Front
Fails Golia Mrs h140 29th
Fain Saml M buyer LCCo h4294 Campus av
Faine Cecil (Virginia) USN h345 W Juniper
Faiola Elisie G (Lucien) clo clnr 866 7th av
Fair Beula actor h1205 12th av
" Eliz Mrs r2339 Univ av
" Felomena clk CWD r729 24th
" Fred h2014 Irving av
" Robt A (Violet) USN h3777 Nile
Fairbank Josephine C Mrs tchr Wendell School for Girls r7138 Saranac
Fairbanks Anna clk Gilbert Rowe r1427 C
" Carl L (Ione E) h2476 A
" Edna Mrs clk J C Barta r1243 12th av
" J E (Rose M) h1715 Adams av
**FAIRBANKS MORSE & CO, Southern Machinery Co Agents, Scales, Machinery, 901 Union cor E, Tel Franklin 6388**
Fairbourn Wm T 1st lieut USMC r4368 Hildale rd
Fairburn Robt W (Grace) mortician Benbough Funeral Parlors h607 Arroyo dr
Fairchild Evelyn emp US Grant Hotel r1504 Glenwood
" Fred D (Jessie M) carp h4360 34th
" Fred G (Lillian) h4855 Auburn dr
" Geo B bus clnr SDERy r4885 Biona dr
" Isabelle S h4603 Coronado av
" Jas L (Luella) formn SDERy h4885 Biona dr
Faircloth Geo R (Evelyn) USN r4645 Long Branch av
Fairfield Chas J (Ruth A) piano tuner 4967 Canterburg dr
Fairman Anna C (wid W J) h139 Brookes av
" Bert (Betty) aero mech r3831 Kettner blvd
Fairmount Apartments (Mrs Betty Whisman) 4291 Univ av
" Avenue Baptist Church Rev A V Marsh pastor 4100 Fairmount av
" Court T E Farrell mgr 3848 Fairmount av
" Hotel T T Maulsby mgr 4308 Univ av
" Paint House (O W Marshall A B Frieden) pntg contrs 3876 Fairmount av
" Theatre 4554 Univ av
Fairview Apartments E I Bangel mgr 1520 Tyler
Fait Chas W (M Etta) real est 3078 Univ av h4779 Panorama dr
Faith Earth h268 16th
" Evangelical Lutheran Church Rev H H Nagel pastor 4804 Trojan av
Faivre Anna (wid Lester) h4644 Wilson av
Falardeau Jos U (Hazel E) bkpr h4618 36th
Falco Antonio r3047 Island av
" Carlo r3047 Island av
" Jos (Mary) gdnr h3047 Island av
Falcon J A radio mech r1429 2d av
" Manuel tmstr John Hansen r3126 Franklin av
Falconer Fredk M r4067 45th
" Julia J (wid John) h4067 45th
" Roy K (Narita) slsmn HLBCo h3727 Dixon pl
Fales Eliz S Mrs h4162 Park blvd
" Rhemus r2856 Franklin av
Falk Chas J (Helen) prin Memorial Evening High Sch h2426 32d
" Wilma br mgr Mode O'Day r1551 10th av
Falken Nathan (Ann E) USMC h2414 La Jolla av
Falkenbery Orval L mach ABCo r2652 Newton av
Fall Sydney (Clarice M) USN h1719 Front
Falla Thos J (Eliza T) r3005 Quimby
Fallis Irma G opr SCTCo h1925 Dale
" Millard H (Lillian F) (Miller & Fallis) h4581 Wilson av
" Perry A (Lillian) pharm AEPP h3035 Juniper
Fallon Jas r1515 Front
" Minnie L (wid C M) tchr City Sch r4628 Talmadge dr
" Thos H h5160 Catoctin dr
Fallos Jas h230 C
Falls Edgar (Jessie) USN h669 18th
" Geo W (Pansy) h1245 Edgemont
Falor Arth C r2227 F
Falosofo Fermin (Doris) h2630 Main
Faltermeyer Geo W (Evelyn M) musician h1641 10th av
" Thos h1641 10th av
Faltus Gustave r2932 Bayside walk
" Rudolph G (Hilda) tchr City Sch h2932 Bayside walk
**FAMILY SERVICE ASSN (Formerly Associated Charities) Rev Wm Forshaw Pres, Eleanor Mead Exec Sec, Community Welfare Bldg, 645 A, Tel Franklin 6361**
Famme Jos H (Eliz) eng Cons Aircraft Corp h 2211 Hickory
Famous Permanent Wave & Beauty Shop Doris Rogers mgr 728 Bway
Fancher Sidney K (Madeline) printer Daily Transcript h1705 Grove
Fanchette Charlotte r318 West F
Fanchin John r2024 Reed av
" John (Kath) mech SD of H h2024 Reed av
" Marianna (wid Francisco) r2024 Reed av
Fanning Chas H (Etta) welder Gas Co h3820 Delta
" John H (Genevieve) h2212 El Cajon blvd
" Phillip r3927 8th av
" Sadie M r3318 4th av
Fannon Beulah Mrs h126 S 28th
Fantom Julia A (wid Wm) r4024 Ingalls
Fanton Margt B (wid L F) h4576 Park blvd
" Roland H slsmn FISCorp r4576 Park blvd
Fara Dorothy M clk SCTCo h950 9th av
" Henry A (Betty) pipe ftr h2130 G
Farace Jos (Edna) barber 539 E h1725 National
Faram Mabelle D nurse h808 Rockaway ct
Faran Fred shoe shiner 412 E
Farb Harry E (Alice) liquors 568 5th av and pres Texas Liquor House h2911 Bancroft
Farber Marlyn R r5119 Marlborough dr
" Robt J h724½ Redondo ct
Farenholt Ammer (Henrietta) h3626 Hyacinth dr
Fares Elsie Mrs gro 2670 Newton av
" Fares A (Helen) gro 628 Crosby
" Mary gro 202 25th
" Richd (Jane) clk Mary Fares h202 25th
Farfan Irene Mrs h4053 4th av
" Pritchard clk r4053 4th av




COMPLETE BANKING and INSTALLMENT FINANCING SERVICE
AUTO LOANS

C. H. MARTIN, President
SECURITY TRUST & SAVINGS BANK
OF SAN DIEGO
ESTABLISHED 1893

MAIN BANK
5th & E ST., Main 7183
BRANCHES
5th & UNIVERSITY
LA JOLLA • ESCONDIDO
CHULA VISTA


Fargo Donald K (Lucille) h4261 Chamoune av
" Fred H (Edna M) chiropractor 4213 Euclid av
Farias Mary A (wid Manuel) restr 1789 National
Farina Geo S r4133 Wabash av
" Helen nurse r4536 Shirley Ann pl
" Jas S (Rose S) pntr h4133 Wabash av
" Michl (Marguerlet) church gds 1030 8th av h1030 Sutter
" Nino musician h1927 Adams av
" Paul mech h3017½ Kettner blvd
" Peter S gdnr h4536 Shirley Ann pl
" Vincent J artist r4133 Wabash av
Faringer Earl C (Alta M) carp h4870 68th
Faringhe Edwin L clk SCFL r3838 Superior
Faringhy Arch D (Emily) h3351 Thorn
Farisano Vincent restr 621 5th av
Farish Orville E mach opr Am Concrete & Steel Pipe Co r3422 30th
" Wm (Glenna) formn Am Concrete & Steel Pipe Co h3422 30th
Fariss Jerry (May) h614 S 28th
Farlander Richd E dept hd MW&Co h1557 10th
Farlee Florence H (wid E H) h3811 Kendall
Farley Cath (wid J M) r937 Thomas av
" Curtis (Verna) USN h1136 14th
" Delbert H (Susan D) carp h1066 Turquoise
" Lena Mrs r410 A
" Orville E (Modesta P) slsmn MH&ECo h4836 Narragansett av
**FARLEY OUTFITTING CO INC, Theodore A Prens Pres, Clothing Outfitters on Easy Payments for Men, Women and Children, 410 Broadway, Tel Franklin 6401 (For further information see Classified tab insert)**
" Paul r1954 Front
" Wm T (Helen B) USMC h4087 3d av
Farm Bureau Monthly Jos Vurgason publr 431 W Bway
Farmer Arth L (Dora D) h3321 45th
" Bros Co Norman Yost mgr coffee 703 8th av
" Florence G Mrs dep Supt of Schools r3236 Univ av
" Geo W h3213 45th
" Jas lab h1735 National av
" John L (Ruth K) phys 625 Bway R1031 h2444 Bancroft
" L B Organization (R E Veail L B Farmer) real est 5186 College av and 1152 7th av
" Leonard C (Bethel) emp Naval Hosp h4222 Wightman
" Lloyd B (L B Farmer Organization) rLos Angeles
" Ray R (Dorothy M) (San Diego Bindery) h1428 29th
" Rob R r3236 Univ av
" Robt D r3236 Univ av
" Wade L (Amanda N) chauf NAS h3630 44th
" Wm h5901 Gaines
**FARMERS AUTOMOBILE INTER-INSURANCE EXCHANGE, Ballantyne & Loftin District Managers, Strong, Safe, Economical Automobile Insurance, 1167 2d Av, Tel Franklin 7731 (For further information see page 44 Buyers' Guide)**
**FARMERS AUTOMOBILE INTER-INSURANCE EXCHANGE (North Park Agency) Cleary Insurance Agency, 3082 University Av, Tel Jackson 4744**
Farmigle Theo (Marie) slsmn h3612½ Park blvd
Farncomb Laverne (Rose) USN h2945 Logan av
Farnell Clayton (Louise) USN h909 S 28th
Farnham Edna M h1140 B
" Ella J h424 Pennsylvania av
" Herbt H (Alice) dentist 520 E rm 705 h3229 4th av
" Horatio N r3229 4th av
Farnon Hugh J waiter G B Gleason r3804 29th
" Wm P (Jeanne W) slsmn MW&Co h1643 Madison av
Farns Minnie Mrs h2769 L
Farnsworth Burton A (Edith) h2226 Irving av
" Chas C (Kath W) eng h3097 Hawthorn
**FARNSWORTH EARLE F (Martha M) V-Pres San Diego Trust & Savings Bank, h640 San Elijo, Point Loma**
" Eliz (wid E H) h3402 45th
" Fred D (Tillie) USN h2690 Bway
" Geo O (Henrietta) h2269 Curlew
" Jos (Marion) USN h4794 Wightman
" Ruth r3412 32d
Farnum Jack A (Dorothy) h3525 Madison av
" Martha T prin Ocean Beach Sch rCoronado
Faroce John fish clnr Peoples Fish Co
Farquhar Lloyd (Violet) h4639 Pico
Farquharson Annette r3995 4th av
" Annie L (wid P G) bkpr h3995 4th av
Farr Apartments Mrs M H Chance mgr 1033 Univ av
" Charlotte A Mrs r4650 60th
" Dwight L (Natalie) slsmn AF h5072 35th
" Ellis H (Ruth) USN h3636 41st
" Harry R (Faith) h5007 Raymond pl
" Harry W (Ida) carp h5086 35th
" Mae (wid Thos) smstrs r1530 B
" Marion E r5007 Raymond pl
" Ruth with Marston Co r4221 Cherokee
" Vivian mgr SD Permanent Wave & Beauty Shoppe r1830 Island av
Farrankop Frank H (Virginia) floormn Greenman & Sons r4087 38th
**FARRANKOP MYRA J MRS, Rep Equitable Life Assurance Society of U S, h4087 38th**
" Virginia r4087 38th
Farrantelli Peter (Mary) h1554 State
Farrar Beatrice H Mrs clk Pioneer Prescription Pharmacy h4660 30th
" Donald S (Lillian) USN h4783 Mansfield av
" Elisabeth A r1402 29th
" Fred G (Carmen) cook h1634 32d
" Gilbert F (Margt) slsmn Murphy Oil Co h3436 Herman av
" Gilbert W (Mary E) gro 2235 Univ av h2233 do
" Herbt E (Ruby M) h3037 Juniper
" Holway D (Rowena K) phys h1402 29th
" Lillian Mrs nurse Fraser Hall r4783 Mansfield av
" Margt (wid Wm) r1642 Union
" Marguerite Mrs mgr Farrar's Photo Shop r 2520 Univ av
" Paul W (Alice A) tchr City Sch h4611 Newport av
" Robt B (La Vina) blksmith h3320 Pickwick
" Walter J (Mary L) clk PW h622 Robinson av
**FARRAR'S PHOTO SHOP, Mrs Marguerite Farrar Mgr, Commercial Photography, Portraits, Portrait Supplies and Finishing, 2520 University Av, Tel Jackson 0752**
Farrell Ann r902 19th
" Carol sten CDofA r3583 Grim
" Florence M Mrs tchr City Sch r1980 Linwood
" Frank J (Alta) police CHP h1422 5th av
" Fredk L (Frances) h3733 Amaryllis dr
" Geo (Margt) h3680 36th
" Irene slswn Bower Studio r430 Grape
" John N (Amelia R) h4844 34th
" Karol Mrs mgr Walker Arms Apts r902 19th
" Kath M r4262 48th
" Leroy E (Ona) USN h2568 Imperial av
" Louis (Esther) uphol J K St Clair r2981 Redwood
" Martha S r3754 Alabama
" Norman J (Camille L) with US Forest Serv h1412 Golden Gate dr
" Patk J (Leona J) lab h3122 39th
" Raymond H (Florence M) sandblaster NAS h1980 Linwood
" Robt F (Buford) slsmn VDCo r2663 C
" Theo R (Karol) h902 19th
" Thos E (Selma E) baker 4387 Univ av h3848 Fairmount av
" Thos H (Mabel S) h3754 Alabama
" Wilfred (Mary E) importer h4886 Biona dr
" Wm (Margt) mgr Wm Farrell jr h3475 Main
" Wm jr (Carol) gro 3475 Main
Farrelly Patk h1409 30th
Farrey Bertha (wid M J) r4804 Reno dr
" John F greenskpr h4804 Reno dr
Farrier Robt L jr (Christy) artist h880 Missouri
Farrina Paul setter Fritz Barthel
Farrington Anna S colins 625 Bway R414 r3109 Ivy
" Cora E (wid C H) h3109 Ivy
" G Lewis h4688 Del Monte av
" Geo L r4688 Del Monte av
" Louis emp Ryan Aeronautical Co r4688 Del Monte av
Farris Alden M (Fay) auto repr 1351 1st av h4109 Wabash av
" Ann r3849 Eagle
" Chas L (Goldie E) h3866 Main
" Chas T emp Goodwill Industries r351 13th
" Edith G (wid M E) h2875 Univ av
" Elbert L (Eliz) USN h3558 37th
" Ilene V r2875 Univ av
" Lena Mrs r1220 Meade av
" Mary G (wid F B) r3849 Eagle
" Norine Mrs clk Mrs J M Earnst
" Pearl Mrs h3264 McClarens la
" Robt L (Norine) whsmn OMPCorp h2029 Bway
Farrow Earl W dept mgr Robt F Driver Co rSan Diego Club
" Edgar r3731 Lotus dr
" Edgar A (Anna B) h3941 Albatross




MAIN 2997

J. Wm. Brown
Rollin N. Brown
Optometrists

EYES EXAMINED BY APPOINTMENT
705-6-7
Bank of America Building

Prescriptions Filled

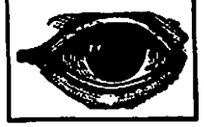

STEWART C. KENDALL
GENERAL INSURANCE
S. Howard Minor, Jr.
Solicitor
346
SPRECKELS THEATRE BLDG.
121 Broadway
Telephone
Franklin 4171

PAINTS
VARNISHES
LACQUERS
ENAMELS
ARTISTS' SUPPLIES

W. P. FULLER & CO.
MANUFACTURERS AND DEALERS
SEVENTH AVE. AT F STREET ◆ TEL. MAIN 0181
BRANCH 2911 UNIVERSITY AVE. TEL. JACKSON 2332

WALL PAPER
PLATE AND
WINDOW GLASS
MIRRORS
ROOFING

◆
This City Directory is placed on file in various Directory Libraries throughout the United States
◆

H·L· BENBOUGH CO.
COMPLETE HOME FURNISHINGS
B St. at Fourth Av.
M.5131

FARROW
" Edgar J (Mildred S) phys 4202 Illinois
" Florence N (wid W D) h3731 Lotus dr
" John E mech SACo r3731 Lotus dr
" Mary B (wid T E) h3333 4th av
" Mildred S librn SD County Medical Society r4202 Illinois
" Raymond E (Mildred) chauf h1052 Essex
" Robt E r1052 Essex
" Shirley r3941 Albatross
" Thos E (Lillian) emp NAS h4018 Normal
Farry Audreta nurse r5273 El Cajon blvd
" Jos L (Isabel) pntr h3821 Edna pl
Farsdale G Edw (Eliz) h4636 Bancroft
Farson Mabel r5048 Lotus
Farthing Thos L (Luella) chauf h3886 Central av
Farwell Chas L (Anna) h3095 Kalmia
" Clinton C (Nellie L) h3175 Monroe av
" Gertrude C tchr City Sch r3095 Kalmia
" Richd clk Brooks Clothing Co r1528 Granada
Fasano Frank barber 1451 Univ av rChula Vista
Fashion Court Apartments (Mrs F B W Angel) 307 Upas
Fassberger Geo R (Louraei L) USN h3263 Hawk
Fassler Jos L (Rose) plantmn SOCo h2914 Hawthorn
Fast Chas M (Gertrude) h1830 Logan av
" Vern mech SACo r935 Bway
Fastlaben Carrie G h444 Brookes av
" Chas J (Emma) jan County Hosp r4075 Hillcrest dr
Fate Thelma nurse County Hosp r3949 Portola pl
Fateley Clarence E (Dorothy) USN h3159 Newton av
Fath Andw T (Grace) USN r3438 Quince
Faubion Euolia E Mrs r3522½ Van Dyke av
" Renee restr 406 Maple
" Wirt D (Jeanne) slsmn BMCo h4329 Del Mar
Faucett Edw (Dorothy) USN h1630 3d av
" Jas W (Ida) r5040 Raymond pl
" Orion Q (Bernice) h5040 Raymond pl
" Wade r646 A
Fauchall Eldon cook h1331 4th av
Faucher Angelo nurse J C Austin r3940 Normal
" Francis R clk PO r3677 Adams av
" Jos S carp r3940 Normal
" Laurence B cash KWCo r3940 Normal
" Louis A (Elsie M) carp Patten-Blinn Lbr Co h3940 Normal
" Paul L clk Gas Co r3940 Normal
Faucon Maurice (Myrtle) lieut SDFD r516 W Ash
Faudel Ernest (Margt) h4816b Niagara av
Faulconer Philip W slsmn h4424 Algeciras
" Thos N (Margt A) real est 1002 Rosecrans h4424 Algeciras
Faulk David K (Adeline) civ eng h3604 Indiana
" Phyllis K r3615 Park blvd
Faulkner Donald W (Margt) r4129 40th
" Edw P (Christina) USMC h2035 Moore
" Harry R (Beryl) dentist 625 Bway R1133 h 3003 Kingsley
" Herbt J (Fern) mech h4377 Idaho
" Ida Mrs h4315 Florida
" Kenneth clk h5208 Marlborough dr
" Mattie B r2864 Colton av
" Orval W (Laura L) eng Gas Co h4446 39th
" Wm (Elsie L) auto mech h3055 40th
" Wm K (Helen C) mgr The Texas Co h3747 Charles
Faulmino Marino h2232 Irving av
Faultless Chas USN r910 F
Faulwetter Eric emp Ryan Aeronautical Co r519 Olivewood ter
" Wm O (Theresa) emp Ryan Aeronautical Co h4172 Florida
Faunce Clarinda r5125 Muir av
" Henry L r5125 Muir av
" Wm H (Linda) clk US Grant Hotel h5125 Muir av
" Wm K (Louise G) h4306 Campus av
Fauquier Gilbert (Mae B) prsmn Watson-Jones Inc h4557 32d
Faurot S Wilford (Blanche) clk h3116 Dwight
Fausett Nora r4817 Argus dr
Faust Calvin L (Amelia) h3127 Upas
" Frances H Mrs tchr h3667 7th av
" Frank (Kath) h3362 Copley av
" Frank F (Ruth) real est 861 6th av R614 r2220 Ft Stockton dr
" Frank N (Julia) pntr h3627 Alexia pl
" Geo r3772 Utah
" L Kyle r3662 Indiana
" Leonard (Noreen) USN r3566 Webster av
" Robt L pntr City Chev Co h3732 Utah
" Wm H (Lillie) h3156 Suncrest dr
Faustino Christimo (Ignacia) USN r1479 J
Faustman Wm R r1335 J
Faux Flore nurse County Hosp r2139½ National
Favel Chas H (A Ethel) h1821 Pacific av
Favorite Ralph S (Anita) slsmn Wm H Hermes h2936 Lincoln av
" Walter E h1020 Law
Favro Emma Mrs h2919 G
" Frank J (Delphy) h2302 Julian av
" Margt Mrs r2845 National av
Fawcett C Wesley (Audrey) chauf h319 Dewey
" Everett r319 Dewey
" Geo r843 4th av
**FAWCETT HARWOOD HOYT**, Publisher and Publishers Advertising Representative, Publisher Pictorial Life, Advertising Office Los Angeles Times, 507 Union Bldg, 235 Broadway, Tel Franklin 4636, Mgr Pacific Railways Advertising Co, rCoronado, Tel Coronado 851
" Kenneth D (Florence) h4163 Boundary
" Louise Mrs h3777 Park blvd
" Roman (Isabella) gdnr h638 1st av
Faxon Elbert L (Jean) h1318 W Redwood
Fay Alice J soc wkr CWD r211 Walnut
" Arline R dept dir American Red Cross and supvr Co Bd Educ h117 W Robinson av
" Chas Mrs r320 Fir
" Chas L rep CMLICO r4851 Hart dr
" Danl r4558 Park blvd
" Emma J (wid J F) h2859 Newton av
" Frank r1492 K
" Helen C (wid John) h2241 Ocean View blvd
" Jack W Mrs r2035 Bway
" Jean musician r1048 6th av
" Mary K clk City Sch r211 W Walnut av
" May L Mrs member Bd of Educ and tchr City Sch r4851 Hart dr
" Miles E (Rose) baker SBCo h1411 Granada av
" Roy J (May L) whsmn KWCo h4851 Hart dr
" Sherlock A (Margt) inspr Gas Co h1111 Golden Gate dr
" Thos A (Mildred F) mech h833 Isthmus ct
" Wm S (Mary) transit mn Gas Co h211 W Walnut av
" Wm S jr r211 W Walnut av
Faymonville Bert E (Mary A) (Sabol's Service) h3632 32d
Faythe Dale H (Hazel) shtmtlwkr SD Sht Mtl Wks h4446 32d
Fear H Everett serv sta atdt r1142 20th
" Leslie H (Edna V) emp US Grant Hotel h 3696 Chamoune av
" Ralph W lab r860 11th av
Fearnley David A (Margt L) restr 2849 Univ av h4746 Oregon
" Rose R (wid G D) h4770 Howley blvd
Fears H Everett atdt Hoyt & O'Bryan
" Herbt E (Maude A) chauf h1142 20th
" Rufus A (Genevieve R) USN h3406 Central
" Thos E (Le Vera) restr 709 C rNational City
Feaster Dick (Mae) h510 Upas
" Thos A (Irene) h323c 20th
Featheringill Walter (Gladys E) embalmer Johnson-Saum Co r1408 4th av
Featherstone L C r410 A
Fechter John R (Florence M) window shades 3030 Univ av h3695 33d
" Robt A r3695 33d
Fedeico Josephine (wid Jose) h2040 Newton av
Federal Auto Wrecking (S A Shepp P E Henneberg jr) 1301 National av
" Building 815 E
**FEDERAL CLOTHIERS** (A Louis and William Solof) "For Good Clothes and Fine Jewelry," 220 Broadway, Tel Main 0465
**FEDERAL DRUG CO** (M J Bowman) 348 W Broadway, Tel Franklin 3594
" Hotel (A M McNeil) 237 West F
**FEDERAL PRINTING CO** (Nathan Schiller) Consulting and Creative Printers, Embossographing, Weddings, Social Stationery, Cards and Forms, 939 E Street, Tel Main 5472
" Services Finance Corp M E G Ferrill mgr 131 Bway R338
**FEDERAL GOVERNMENT**
(Federal Building 815 E)
U S Custom House and Court House Building—325 West F
Army
Fort Rosecrans Col Robt E Guthrie in command Point Loma
Organized Reserves Lt Col J A Van Fleet in chg 815 E rm 204
Quarantine Station 201 Rosecrans Wm E McClellan De Vallin med dir



A. E. ROBERTS COMPANY
GENERAL INSURANCE, SURETY BONDS, REAL ESTATE
U. S. Grant Hotel Arcade, 1028 Fourth Ave. Tel. Main 7041

FEDERAL
Recruiting Office Sergt J J Zemerlin in chg 325 West F rm 306
Attorney 325 West F
Civil Service Commission C M Selwyn clk in chg 815 E rm 221
Commissioner G R Baird 625 Bway R723
Congressman E V Izac 815 E rm 203
Customs Bureau
Customs House W B George collr 325 West F
Barge Office D J McDonald dep collr 1100 W Bway
Airport Office 2930 Pacific blvd
Customs Agency Service Wm Palmer agt in chg 325 West F
Department of Agriculture
Bureau of Animal Industry L C Butterfield inspr in chg 325 West F
Bureau of Entomology and Plant Quarantine P M Howard in chg 1100 W Bway R13
Farm Security Administration E M Crane supvr 121 Bway R248
Department of Commerce
Aeronautical Authority (Communication Station) E C Butler opr in chg 2930 Pacific blvd
Aeronautical Inspector G B Ream 2930 Pacific blvd
F & D Bureau T F Bomar in chg 499 W Bway
District Court 325 West F
Federal Communications Commission W E Downey radio inspr 1122 4th av R503
Forest Service (Cleveland Natl Forest) N J Farrell acting supvr 325 West F
Housing Administration E A Walsh dir 347 W Bway
Immigration and Naturalization Service D S Kuykendall inspr in chg 325 West F
Indian Service Esther Adamson social wkr in chg 325 West F
Internal Revenue Dept Robt E Andre dep V L Pyle agt 815 E rm 224
Internal Revenue Department (Alcohol Tax Unit) R I Wilson dep in chg 815 E rm 201
Lighthouse (Dept of Commerce) J E Dudley kpr Pt Loma Fort Rosecrans
Lighthouse Ballast Steph Pozanac kpr Pt Loma Fort Rosecrans
Marshal Robt E Clark (Los Angeles) T H Rynning dep 325 West F rm 210
National Reemployment Service R A Mathewson mgr 1165 Front
National Youth Administration 12th District of Cal Ralph Klous area supvr 1100 W Bway R300
Probation and Parole System G A Dempsey probation officer 325 West F
Public Health Service Relief Station R H Crandall acting asst surgeon 815 E rm 208
Referee in Bankruptcy S T Howe 625 Bway R804
Social Security Board J J Norris mgr 432 E rm 306
Treasury Dept (Secret Service Division) Richd L Jervis agt in chg 815 E rm 209
Weather Bureau Dean Blake Meteorologist in chg 325 West F Airport Station C E Shepherd meteorologist in chg 2930 Pacific blvd
Works Progress Administration
Area Manager—T H Holmes Broadway Pier 1100 W Bway
Housekeeping Aid Project Anna M Breen mgr Civic Center
Library Extension Project Mrs Margt Fling dir 1902 Kettner blvd
Service Project Paul Jones agt L I Marsh cash 230 C rm 304
Shoe repair Project A H Weitekamp mgr 1936 National av
Theatrical Project Chas King dir 226 C rm 207
Toy & Furn Repair Project W M Slack dir 1909 Kettner blvd
Writers Project G L Parker supvr 1023 4th av R418
Post Office
Main Office Federal Building 815 E Don M Stewart Postmaster and Custodian Edgar A Bowman Asst Postmaster
Station C 3830 Ray
Station No 1 3309 Adams av
Station No 2 603 5th av
Station No 3 2602 National av
Station No 4 3785 Cal
Station No 5 2985 Imperial av
Station No 6 1027 India
Coronado Station 1106 Orange av Coronado
East San Diego Station 3874 Fairmount av
Encanto Mrs Bell Morgan postmaster 6491 Imperial av
Hillcrest Station 3945 5th av
La Jolla N L Rannells postmaster 1140 Wall La Jolla
Mission Beach Station 3735 Mission blvd
North Park Station 3830 Ray
North San Diego J J Freeman postmaster 2501 San Diego av
Ocean Beach Sta 4981 Newport av
Pacific Beach J J Ryan postmaster 1865 Garnet
Point Loma Station 1141 Rosecrans
Postal Savings Bank 815 E
Post Office Inspector—F E Jarvis 815 E rm 205
Navy
Eleventh Naval District and Naval Operating Bast Rear Admiral Sinclair Gannon commandant 1025 W Bway
Accounting and Disbursing Office 1025 W Bway
Air Station Capt J S McClain in chg North Island
Bureau of Navigation (Educational Dept) R J Fiocchi in chg 815 E rm 212
Coast Guard Air Station Lt S C Lindholm in chg ft of W Maple
Commissary Dept 901 West E and 1025 W Bway
Communication Service 1025 W Bway
Destroyer Base 2190 S 32d
Destroyers' Stores Office 1025 W Bway
District Chaplain and Navy Relief 1025 W Bway
Fuel Depot 100 Rosecrans
Labor Board 11th Naval District H A Rose recorder 1100 W Bway R203
Naval Hospital Capt A B Davidson in chg Balboa Park
Marine Corps Air Squadrons Lt Col L E Woods in chg North Island
Marine Corps Base Major Genl Louis M Little in chg 3501 Barnett av
Naval Reserve Thos Ryan chf yoeman 2162 Belt
Patrol Headquarters W Market cor Pacific blvd (New City Jail)
Port Director and Material Dept 1025 W Bway
Public Works Dept 901 West E and 1025 W Bway
Radio Compass Station Imperial Beach
Radio Stations Chollas Heights and Point Loma J E Gesrosiers in chg
Recruiting Station W J Eneboe in chg 815 E rm 225
Supply Depot 1025 Bway
Training Station 2701 Lytton
**FEDERATED TRADES & LABOR COUNCIL, SAN DIEGO COUNTY**, J W Brown Pres, John D Lydick Sec-Treas, 621 6th Av, Tel Franklin 1311
Federation of State Societies J H McKinney pres 1421 Vine Mrs Elma L Danford sec 946 C Tel Main 1306 meet 1st Monday for business meeting 3d Saturday social meeting Chamber of Commerce Bldg
Federle Karl J (Virginia) USN h4222 Marlborough av
Fedor Andw gdnr r4557 W Talmadge dr
" Rose M Mrs clk J J Lewis h4734 35th
Fedore Frank slsmn h4291 Univ av
Fedyshyn Michl (Josephine) USN h4770 Wilson
Fee H Edw h2545 A
Fecken Edw (Violet) USN h5057 Holly dr
Feeley Nellie Mrs r3469 Pringle
Feeney Bertha (wid J L) h4880 Brighton av
" Carl J (Aileen D) (Feeney & Montiel) h3844 Albatross
" Emma F Mrs h4598 J
" Michl J (Agnes) USN h4598 Hawley blvd
" & Montiel (C J Feeney E L Montiel) gas sta 1572 National av
Feeny Esther clk Teachers College r3310 33d
" John H (Estelle) sls mgr WMSCo h2639 San Marcos av
" Mary A (wid J P) h3310 33d
Feese Agnes Mrs r834½ 3d av

C. A. GRAY
DISTRIBUTOR
DODGE BROTHERS MOTOR CARS AND TRUCKS
—
PLYMOUTH MOTOR CARS
—
Complete Service
—
501 West Broadway
PHONE FRANKLIN 3101

CHARLES C. OTIS
PUBLIC STENOGRAPHER AND NOTARY
SPANISH TRANSLATOR
SHORTHAND REPORTER
MIMEOGRAPHING
PUBLIC SPEAKING
931 BANK OF AMERICA BUILDING
TEL. F. 1727

# THE BACH COMPANY✓

INSURANCE • REAL ESTATE • BONDS • LOANS

5% Money for Building or Refinancing

PHONE MAIN 2165

610 ELECTRIC BLDG., 861 SIXTH AV.



KLICKA LUMBER COMPANY

LUMBER AND BUILDING MATERIAL

Thirtieth and University

TELEPHONE Jackson 5171



Miller, Hall & Co.

INVESTMENT SECURITIES

Municipal Bonds
Corporation Bonds
Bank Stocks
Insurance Stocks
Investment Trusts
Local Issues

Bought—
—Sold—
—Quoted

401
First National Bank Bldg
Tel. Franklin 2166


Feete Amos B (Marie L) hlpr Gas Co h2028 Hancock
" Wm A (Pearl) chauf NPWD h2030 La Jolla
Feetham Eliz A clk MW&Co r1312 12th av
Fegan Edw G (Hazel) investigator SDERy h3440 Arizona
" Jennie Mrs h2732 5th av
" Marguerite M clk UTI&TCo h4194 Falcon
" Nora r4194 Falcon
" Roland C (Evelyn) millmn SD Planning Mill h3764 Ibis
Feger Frank (Louise) tailor Julius Horowitt h 520 20th
" John tailor J L Sturz r237 West F
" Los h922 Thomas av
Fegley John L (Helen M) lab h4043 40th
Fehlmann Henry jr (Amelia) (Amelia Apts) h901 10th av
" Nadine J clk City Sch r901 10th av
Fehn John V uphol Robt Kuykendall h4944 35th
Fehr Carl H (Ella M) checker PW h5051 Cliff pl
Feiereisel Blanche (wid A A) mgr Martha Apts r906 21st
Feigley Ona W (wid W D) h3785 Marlborough av
Feil Jack P (Dora M) firemn SDFD h1927 Diamond
Fein Octave W (Ivy M) mgr Tony Mirabile h3529 Frontera
Feinberg Benj (Ida) (Ben's Tailors) h2257 Market
" Ida Mrs (Armondale Cafe) r2257 Market
" Max (Ben's Tailors) r1161 5th av
Feiser Milo C (Sofia) USN h3655 6th av
Feland Robt W (Dorothy) USN r3360 Dale
Felber Alex P (Rose) drftsmn h1340 10th av
" Edgar A wharfinger City Harbor Dept h1121 12th av
" Rose Mrs r1121 12th av
Feldman Edw D (Nellie E) h3664 Mountain View dr
" Mary (wid Gustave) h4219 44th
" Otto H mech MCB r4219 44th
Feldmeir Arth W slsmn M C Stewart h3364 Herman av
" Ben clk R W Way r3364 Herman av
Felgar Roy E (Jennie B) mech ECPCo h1229 Robinson av
Felgentrager Chas G (Martha) h3578 Dalbergia
Felger Betsy A sten F V Ayres r4071 Eagle
" Carrie E Mrs r4071 Eagle
" Ida F Mrs r2035 Bway
" Lewis A (Carrie E) solr Mrs V I McDonough h4071 Eagle
Felice Alf r1525 W Lewis
" Antonette clk Benson's Inc r1525 W Lewis
" Gaetano (Minnie) h1525 W Lewis
Felio Fransisco (Otencia) h444 10th av
Felios Geo (Lida M) clk Mastorakas & Krooskos h1228 27th
" Robt clk HLBCo r1228 27th
Felix Alice Mrs h3888 Logan av
" Annie Mrs h3819 33d
" Frank gdnr E J McEvoy
" Geo W (Lydia) mech SACo h3815 Polk av
Felker Archie J (Marion) bartndr Mrs F G Adams h3684 Dwight
" Chas h2533 2d av
Felkins Loren E (Virginia) USN h3425 42d
Felkner John W (Pearl) USN r4028 Nordica av
" Margt r4028 Nordica av
" Margt tchr r5015 Cape May av
Fell Florence M (wid W L) h4666 Boundary
" Lee A (Nellie M) h2744 Hornblend
" Minnie L (wid A L) h2890 Copley av
" Sarah H (wid W W) h1344 Dale
Feller Doyle servmn SR&Co r4765 67th
" John F (Laura) carp h4765 67th
Felley Carmelita F r43 18th
" Frances H (wid P H) h43 18th
" Frank G clk P H Felley r43 18th
" Philomen H (Hortense) gro 1802 Logan av h1804 do
Fellowes Arth E emp Gas Co r3563 41st
Fellows Bert L (Idilla B) h4564 32d
" Dorothy r3545 33d
" Fredk A (Clara) h1245 13th
" Geo W (Lucy) slsmn L B Price Merc Co h244 Ada
" Leona h1751 Univ av
" Leonard B (Marjorie) mgr Bunnell Photo Shop h3545 33d
" Paul H (Ethel) printer 715 8th av h5044 Hawley blvd
" Smith B (Louise) pntr h3670 Van Dyke av
" Wm H mach h1871 Grand av
Fellowship of St Luke Rev J G Banks warden 2243 Front
Felmley Mildred H (Daniella Publisher) h5472 Gilbert dr
Felper Dennis L (Leana) baker SCBCo h2045 30th
Fels Paul with John Hansen
Felsinger Paul (Sefrona) ydmn BLCo h2068 Newton av
Felt Edw gro 3053 Univ av h rear 4324 34th
" Lawrence W (Caroline) clk h4148 Ohio
" Roy B (Jane E) h3831 Goldfinch
" & Tarrant Mfg Co D A Chellieu mgr 121 Bway R673
Felter Clarence E (Aileen) h3629 Texas
Feltes Ella Mrs h2365 30th
Felthaus Bernard J (Florence) storekpr NAS h 4548 Hawley blvd
" Bernard J jr riveter r4548 Hawley blvd
" Florence E nurse r4548 Hawley blvd
Feltman John lab r414 G
Felton Dave slsmn r1242 Front
" Edith supt Theosophical Press r600 Catalina blvd
" Hall 4689 Felton
Felts Janet E Mrs tchr City Sch r338 Douglas
" Veron (wid F W) opr SCTCo h2316 3d av
Felzer Saml (Rose) tailor 1621 W Lewis
Fender Jas E (Iva M) h4496 Estrella av
Fenertz C C Mrs h105 Hawthorn
Fenex Roy (Myrtle) h319 5th av
Fengler Chas emp US Grant Hotel
Fenn Albt W (Lillian D) lino opr SD Sun h4151 40th
" Charlotte D (wid E N) h3754 Dana pl
" Harry C (Vera M) ice cream mfr 619 Univ av h2889 Ocean Front walk
" Kath F Mrs h1824 Puterbaugh
" Mary M artist 1744 2d av
" Ross G (Doris) with John Hansen h2278 Julian av
" Tyler J fruits 3700 Ingraham
" Vera B Mrs tchr City Sch r4621 Marlborough dr
Fennell Virginia M r2502 B
Fenner Howard B (Mary H) h4880 Lantana dr
" Sarah C Mrs h3684 Fairmount av
Fennikoh Fredk H J emp Showley Bros r3178 National av
" Fredk W H (Lorena A) h3178 National av
Fensky Kath C (wid C F) h4051 Alabama
Fenstermaker Gray cannerywkr r1530 State
" Lawrence E (Neva) printer SD Sun h2755 Brant
" Stanley G (May) h1530 State
Fenton Dennis (Nora) h4250 Chamoune av
" Eug A h4175 Fairmount av

**FENTON H G MATERIAL COMPANY, H G Fenton Pres, W A Stebbins V-Pres and Genl Supt, C O Oline Sec-Treas, Crushed Rock, Sand and Gravel, Cement, Lime and Plaster, Reinforcing Steel, 1245 National Av at 13th, Tel Franklin 6224 (For further information see front cover, right top lines and page 18 Buyers' Guide)**

**FENTON HENRY G (Emily B) Pres H G Fenton Material Co and Western Salt Co and Grading Contr, 1245 National Av, h2630 Chatsworth Blvd**

" Laura E tchr City Sch h3602 Elliott
" Myron L (Edith) tkt agt SDERy h4088 Highland av
Fentone Carsillo H emp Bd Pub Wks h rear 855½ 19th
Fenwick Elmer E (Ethel) firemn SDFD h744 10th av
" Henry B (Marilynn M) h1752 Republic
" Marilynn M Mrs nurse Teachers College r1752 Republic
" Rodger bottler r1752 Republic
Feraldo Albt (Mary) driver h3831 Franklin av
Ferandelli John (Ellen) slsmn h2449 5th av
Ferbert Chas slsmn Mrs B W Truax
Ferbrache Chas (Lois) slsmn SDT&ECo
Ferdinand Henry h261 36th
Fereira Jack (Jackie) slsmn h5584 Encina dr
Fereksen Sidney delmn r4024 Arizona
Feres Antone (Helen) h624 21st
" Margt clk r624 21st
Fergerson Hunter A (Jennie) USN h3437 Chamoune av
" Sam (Mildred) fishermn r936 State
Fergeuson Hiriam W emp C Halle Glass Co h427 9th av
Ferguson Agnes V Mrs tel opr h3929 Park blvd
" Ann Mrs h2686½ Newton av
" Basil J (Ann) USN h4715 Natalie dr
" Bruce P opr SDECo r3436 Florence




# MARK HANNA

ESTABLISHED 1925

CHRYSLER AND PLYMOUTH MOTOR CARS

TEL. FRANKLIN 7557 SALES AND SERVICE INDIA AT C

DISTRIBUTOR


FERGUSON
" Chas W (Ola B) supt Coronado br PO h3785 Granada av
" Clara F (wid H L) slswn h3535 Mountain View dr
" Claude C (Marion) gas sta 2295 National av h3436 Florence
" Donald E (Lorna D) clo clnr 3201 National av r3126 Boston av
" Dorothy E asst Pub Library r2875 Lincoln av
" Dorothy M sten H R Collins r3436 Florence
" Edith C sec City Sch h1720 Monroe av
" Edw (Bertha) carp h4169 Polk av
" Eleanor h2680 6th av
" Eliz A Mrs r3817 Centre
" Emelene C Mrs tchr City Sch r1040 Penn av
" Emma L (wid F J) r2470 San Diego av
" Eug J (Freda M) h4635 Iowa
" Floyd C (Anna) USN h3036 B
" Frances Mrs h1170 15th
" Frank J (Annie C) auto camp 2470 San Diego
" Fred (Clara) slsmn AF h633 20th
" Garvin M (Cleo) USN h4037 50th
" Harold J slsmn Gas Co r4145 43d
" Harry L (Charlotte K) h4195 Stephens
" Ida M (wid Wm) h3706 Chamoune av
" Jack r1815 Julian av
" Jack L (Margt) meat ctr YMCo h4592 44th
" Jack W (Pauline G) dep sheriff h3082 A
" Jackson G (Cristel) (Cal Sheet Metal Works) h3243 Meade av
" Jas (Marietta) h4024 Hilltop dr
" Jas meat ctr r421 E
" Jas C (Eliz L) h4145 43d
" Jas C (Margt) baker 1042 7th av h1369 8th av
" Jas H (Emelene C) lab NAS h1040 Penn av
" Jean Mrs h1516½ Cypress av
" Jerry D (Mary) USN h3985 Cleveland av
" John F (Rhea) chauf Healey Co h1435 30th
" Juanita Mrs r1053 10th av
" Juanita (wid Rance) smstrs h2875 Lincoln av
" Kenneth H restr 3803 Mission blvd and ofc mgr AP&PCo
" Leo C (Lillian A) shoe shiner 648 Bway h2014 Polk av
" Leo W (Grace) h5105 Catoctin dr
" Lewis L (Amanda) shoe shiner 624 E r1741 National av
" Lillian h907 A
" Lillian E beauty opr Mrs Erie Ginglardy r911 A
" Marion B bkpr E A Vick r4112 39th
" Mary h4112 39th
" Mary E (wid Eph) h206 S 29th
" Mary E (wid John) furn rms 1840 L
" Maude r3830 Fairmount av
" Nancy E sten C R Berdel r3436 Florence
" Norman D (Kay) clk CEW h4833 Kansas
" Olive M r3752 4th av
" Randolph H (Ferguson & Hottenstein) h3202 Main
" Richd F (Lydia E) h3055 4th av
" Richd M (Ruth V) with SD Janitor Supp Co h4522 Hamilton
" Rose M r3803 Mission blvd
" Sami E (Cecile) emp SCTCo h3038 Fir
" Sami H (Amanda) h2929 Cal
" Sarah A (wid J F) h3752 4th av
" Sarah P Mrs waiter K H Ferguson r3803 Mission blvd
" Wm A r105 G
" Wm C (Mary) chauf Checker Cab C h1010 G
" Wm F (Laura E) h1442 Lincoln av
" Wm G (Vivian) clk W-MCo h2252 Etiwanda
" Zachary W (Charlotte) clk McKesson & Robbins h4665 Dwight
" & Hottenstein (R H Ferguson Harry Hottenstein) gas sta 3202 Main
Ferin Fred h1404 Bush
Ferlin Edw H (Wilma) office 1857 3d av
" Wilma G Mrs osteo 1857 3d av
Fern Albt J (Dora F) dep Co Clerk h2121 Ft Stockton dr
" Geo (Kath) musician h1006 F
" Paul A r2121 Ft Stockton dr
Fernald J Adelbert (Eleanor R) glazier r1155 21st
" Mabel (wid Herbt) h336 W Upas
" Marie L nurse r336 W Upas
" Pearl J Mrs h1155 21st
Fernandes Alf F (Welma) floormn GRHFCo h 4337 Swift av
" Anthony (Polly) chauf h3805 37th
" Harold J r3035 Poe
" John (Julia) fishermn h1271 Rosecrans
" John A (Ilene) line driver h1637 State
" Jos M (Camille) fishermn h1472 Columbia
" Jos M (Hortense) fishermn h3104 Newton av

FERNANDES
" Manuel (Rose) h425 Rosecrans
" Raul J (Laura) fishermn h3035 Poe
" Wendell r425 Rosecrans
Fernandez Anita Mrs h560 15th
" Anna (wid John) h3052 Logan av
" Avelino h2184 Franklin av
" Bruno (Rose) lab h3302 Logan av
" Felix R USN h1927 Irving av
" Joaquin (Georgina) h3146 Garrison
" Louis clk r558 14th
" Ralph (Consuelo) restrwkr h1534 J
" Rosalie (wid Antonio) r1032 Dewey
" Stella Mrs r4185 Falcon
" Tillie smstrs r3052 Logan av
" Umberto (Valentine) h2279 L
" Vera r3302 Logan av
Fernando Francisco (Erlinda) USN h1890 Kearney av
" Josefa Mrs r3962 10th av
Fernstrom Doris D Mrs restr mgr City Sch h1548 Thomas av
Fernyhough Leona stdt KELSEY-JENNEY COMMERCIAL COLLEGE r4087 Chamoune
Fernzel Paul M mech Pac Greyhound Lines
Feroll Anthony (Mary) tllestr h2944 Boston av
" Frank E r2944 Boston av
Ferrall David W (Ruth) escrow officer ST&TCo h3636 33d
" Edw L (Olive) h1725 Ft Stockton dr
" Ruth Mrs nurse R-SC r3636 33d
Ferran Arth E (Minerva) welder CMCo r1434 2d av
" Chas G (Blodwin) with Dove & Robinson h2312 31st
Ferrantelli Michl A (Jennie) shoes 907 4th av h1935 Albatross
" Peter (Mary) r1554 State
Ferrara Nino barber 1369 2d av r201 Ash
" Paul J shoe repr Antonio Suozzo r201 Ash
Ferrare Sam M lab City Water Dept r2939 L
Ferrari Ambrose (Bertha) (Ferrari and Conde) and liquors 2187 Logan av h405 W Univ av
" Jas (Mary) fishermn h2046 Newton av
" & Conde (Ambrose Ferrari Frank Conde) restr 2161 Logan av
Ferraro Clara Mrs h1030 A
" Clara M Mrs r338 W Univ av
" Jos A (Mary L) whol liquors 514 7th av h508 W Kalmia
" Saml M h2939 L
Ferreck Richd H lab r3839 42d
Ferree Benj (Marie) USN h3510 41st
" Guy M (Ruby) pntr h342 27th
" Harold B (Florence) USN h4931 Niagara av
" John B msngr UPS r4721 Felton
" John E (Margie) USN h4721 Felton
Ferreira Armanda r4283 Cleveland av
" Enrique C (Flavia) h4283 Cleveland av
" Frank (Lotovina) h3113 Dickens
" Fred (XEMO Radio Station) rChula Vista
" Henry C clk Whitney & Co r4283 Cleveland
" Jas h4034 Myrtle av
" Jos r3146 Carleton
" Julia (wid Andw) h3145 Dickens
" Lydia M dental asst J C Campbell Dentists r4283 Cleveland av
" Mary r3146 Carleton
" Palmira (wid Jos) h3146 Carleton
Ferrell Chas W (Alma) meat ctr Piggly Wiggly h4060 40th
" John (Leo) firemn Gas Co h636 42d
Ferrer Josephine h129 W Cedar
Ferrera Antonio (Maria) h1319 18th
Ferrez Robt busmn Sadlerock Grill r2112 Osborne
Ferrick Geo E (Anna E) pump mech Bd Pub Wks h3433 Arnold av
Ferrier Gertrude Mrs beauty shop 916 W Washn h3865 8th av
" Wm W (Celeste) h4651 Georgia
Ferriera Jos M (Mary) fishermn h3129 Carleton
" Mary M r3129 Carleton
Ferrill Wm W (Lelo M) electn h3985 Florida
Ferrin Chas A emp O W Cotton r3359 5th av
Ferris Carl I Mrs h4244 Campus av
" Claire E (Hazel) (Ferris & Ferris) h3935 Hawk
" Clara Mrs h830 25th
" David F r1491 Russ blvd
" Ellen C with Marston Co r2119 31st
" Emma B (wid J C) h2154 Cable
" Fannie M h1620 30th
" Florence K Mrs tchr City Sch r1422 Univ av
" Francis I Mrs h4161 Stephens
" Francis L (Mary A) radio techn h885 Armada ter


ST. AUGUSTINE SCHOOL FOR BOYS

Grades 9-12

Courses Preparing for All College Work

Classes Limited

Tuition Moderate

3266 Nutmeg St.
Tel. Randolph 8874
San Diego



AETNA

SALMONS & WOLCOTT CO.

INSURANCE COUNSELORS

AETNA GENERAL AGENTS SINCE 1911

316 S. D. Trust & Savings Bldg.

Tel. Franklin 5141

# GREENWOOD MEMORIAL PARK

43rd AND MARKET
TELEPHONE, MAIN 0477

(SAN DIEGO'S PERPETUAL CARE CEMETERY) OPERATED BY GREENWOOD CEMETERY ASSOCIATION

CEMETERY • MAUSOLEUM • CREMATORY • COLUMBARIUM



SAN DIEGO LUMBER CO.
ESTABLISHED 1869
WHOLESALE and RETAIL
FOOT OF SIXTH AVE.
TELEPHONE MAIN 4131



HILTON MOTOR CO.
Ford
Authorized FORD Dealer
SALES and SERVICE
1200 Broadway
Tel. Franklin 5121


FERRIS
" Hubert C (Florence) equip opr Bd Pub Wks h2544 Monroe av
" Iris h3026 Ivy
" Irva M proof rdr Frye & Smith h2711 B
" J Robt (Florence K) slsmn h1422a Univ av
" John (Sarah) h733½ Jersey ct
" John S (Violet) jan City Sch h440 S 30th
" L E USN r2141 1st av
" Marietta (wid F C) r885 Armada ter
" Martha Mrs r4069 1st av
" Norine Mrs h106 Thorn
" Preston A r3935 Hawk
" Robt B slsmn C S Abernathy r408 E Arbor dr
" Wm clk r739 2d av
" Willis H (Anna H) h2524 Collier av

FERRIS & FERRIS (Claire E Ferris, Arthur L Booth, Leonora Guatelli, Chas S Harmon) All Day—All Night Druggists (P O Sub Sta No 2) 605 5th Av cor Market, Tel Franklin 1263

Ferritor Grace tel opr h3238 30th
Ferro Andw (Josephine) fishermn h1531 State
" Eug r1531 State
" Raymond clk Salvadore Ferro r366 14th
" Salvadore (Matilda) gro 1347 J h366 14th
Ferron Launcelot N (Luella) wtchmn r4019 Chamoune av
" Luella Mrs drsmkr 4019 Chamoune av
" Sarah V (wid E X) h4019 Chamoune av
Ferrora Nino barber 201 Ash
Ferry Francis r2434 A
" Lillian D Mrs tchr City Sch r2666 B
" Marv H sten Gas Co h1369 9th av
" W Howard jr (Lillian) h2666 B
" Wm H (Kathleen) asst tr officer UTI&TCo h3178 Maple
Fertig Emma J Mrs r3753 Pershing av
" Paul R (Mariana) printer SD Sun r4464 Arizona
" Russell L (Erma) mach NAS h3103 Ivy
Feryan Ferd auto repr 3335 30th
FESENBECK IDA, V-Pres Glen Abbey Memorial Assn, h2920 Redwood
" Irma A r2920 Redwood
Fesler Douglas C (Marie) USCG r818 Ft Stockton dr
Fessenden Clifford D (Eunice) USN r4767 Pescadero av
" Eliz N h525 Kalmia
" Fay B r3218 Dale
" Geo h4767 Pescadero av
" Lawrence gdnr County Hosp r2160 Osborne
" Mary A (wid C I) r4529 35th
Fessler Emma M Mrs housemother BMA r1850 Garnet
Festoff Ruth emp US Grant Hotel
Fetchko Steph h321 21st
Fett Edith waiter h1134 11th av
Fetter Chas L h rear 3838 Van Dyke av
" E Minton (Evelyn T) phys 233 A rm 313 h475 Silver Gate
Fetters Arth H (Harlean C) h4435 Conde pl
" David G (Mary) reprmn CEW h5011 Hawley blvd
" Mary Mrs bkpr C L Schaniel r5011 Hawley blvd
" Roland F clk SACo r5011 Hawley blvd
Fettes Carl E (Lena) gdnr h3436 Highland av
" Clara C r3436 Highland av
" Raymond r3436 Highland av
Feufel Marie M Mrs (Sunshine Apts) r1515 E
Few Edw waiter W E Benbough r636 C
Fewins Bert plater SD Plating Wks r4326 50th
" Harry M (Florence) mech Mission Garage h4326 50th
Fewkes Lawrence H (Ella M) nursery 4453 Montalvo h4455 do
Feyh Florence M cash LCCo r3735 Villa ter
Feyherm Williard atdt El Cajon Golf Fairways r5822 El Cajon blvd
Fiala Thos lab h1830 Logan av
Fiandero Mary (wid J S) h7 24th

FIAT MOTOR SALES, Jim Dean Fiat Distributor, 1482 Broadway, Tel Main 6484

FIBIGER ALBERT JR (Ethel E) Public Accountant and Auditor, State and Federal Income Taxes, Special Investigations, Audits, Systems, 1050 San Diego Trust & Savings Bldg, 530 Broadway, Tel Main 4522, h1280 Brookes Terrace, Tel Jackson 2887

" Anton (Anna) h4789 Dwight
" Rudolph (Pearl L) cash SCTCo h3421 Herman
Fichtner Norbert E h827½ 16th
Fick Gerda Mrs nurse r600 Catalina blvd
" Ingrid r600 Catalina blvd

FICK
" Olaf H (Grace) USN h3627 Roselawn av
Fickas Donald stone ctr So Cal Granite Co
" Fred A (Elsa) h4057 Brant
" Jesse R (Margt) lab City Water Dept h3527 Park Villa dr
" Margt A cash ZS r3527 Park Villa dr
Fickeisen Erma bkpr C A Rick & Co r3586 Mississippi
" Fredk H (Erma) slmn WMSCo h3586 Mississippi
Fickel Harry H (I Billy) driver W A McIntyre h4576 Georgia
" Ida L clk D of MV r4576 Georgia
Fickett Ada (wid C C) h2111 Ocean View blvd
" Allen (Grace) USN h4443 Estrella av
" Ellery A (Laura) (Blue Pacific Auto Court) h5324 El Cajon blvd
Fickey Walter L (Jessie R) installer SCTCo h929 23d
Fiddle David R (Della) liquors 4455 Park blvd
Fidel Matilda (wid John) r2328 Kettner blvd
Fideler Theo M (Matilda) dep City Auditor h5533 Redland dr
Fidelity Lodge No 10 F&AM 636 Market
" Mutual Life Insurance Co F C Bradman res mgr 530 Bway R808
Fidje Oscar (Aletha M) h4720 Panorama dr
Fidler Corna h1338 30th
" Edw E clk r4054 Utah
Fiebig Arth watchmkr J Jessop & Sons r1115 8th av
Fiedeke John G (Theresa M) h4647 Ohio
" Kay M cor sec San Diego-Cal Club r4647 Ohio
Fiedler John E (Lennie) h3060 Walton pl
Fiegel Geo H h3020½ Imperial av
Fieger Fred (Irene B) radio repr h1236 Wilbur
" Ruth (wid Rudolph) h128 33d

FIEHLER BERNARD H (Dorothy) Dist Mgr Equitable Life Assurance Society of U S, h2916 32d, Tel Jackson 9823

Field A Wendell h1689 Guy
" Arlene hskpr 2436 Presidio dr
" Beatrice M sten SBofE r1921 4th av
" Benton H (Lorene H) uphol 2603 Univ av h 3887 Villa ter
" Edna T (wid W D) h4056 Winona av
" Emil A (Kate M) h3768 Meade av
" Ernest driver r3230 E
" F L h1751 Univ av
" Florence h4525 32d
" Frank E electn NAS r3579 Arizona
" Fredk A (Eliz R) pntr h3230 E
" Hollis C capt SDFD and mgr Hotel White House h1053 2d av
" Hosea USN r2845 National av
" Hugh B (Mary) h3867 Wabash av
" Isis R (wid John) r4639 Florida
" Jack W r4056 Winona av
" Julia (wid H A) h1806 Altura pl
" Lillian Mrs r128 Hensley
" Lillian P Mrs opr SCTCo h2032 Lincoln av
" Lucille typist r4448 Ohio
" M Beatrice h1921 4th av
" Margt r3867 Wabash av
" Mary Mrs h1718 Logan av
" Mary C (wid C E) h950 11th av
" Richd C r4056 Winona av
" Norman H (Dorothy A) USN h2483 Market
" Wallace B (June) installer SCTCo r1111 F
" Walter S (Georgia) clk Stationers Corp h4085 Kendall
" Wayne (Ruth) mech Cons Aircraft Corp h 4792½ Morena blvd
Fielder Eliz cash SD Hotel rLemon Grove
" Louis whsmn C S Dail r2219 Madison av
" Moreta usher Fox Orpheum Theatre r1331 4th av
Fielding Edgar X (Lucy L) mtlsmith NAS h824 Avalon ct
" Elmer M (Maxine E) clk h1952 Sunset Cliffs blvd
Fields Ada W with Marston Co r1242 17th
" Carl B (Pearl) h2141 Bacon
" Chas A (Edna E) airplane mech h632 Pennsylvania av
" Clara (wid Frank) r4128 Arizona
" Cuyler L (Marcell) USMC h4814 Santa Monica
" Della (wid Saml) r1894 Newton av
" Dorothy marker Am Clnrs r2489 Market
" Ernest L (Helen) h3686 Birch
" Ernest W (Otha M) emp Ryan Aeronautical Co h3516 4th av
" Frank clk r1026 Essex
" Fritz (Myrle) actor h4007 Wabash av




# THE HOSTMARK COMPANY

ANDREW H. EKERN, Mgr.
INSURANCE WITH SERVICE
648 San Diego Trust & Savings Bldg. Telephone Franklin 1389


FIELDS
" Gene H (Lorraine N) clk Pioneer Prescription Pharmacy h2229 Univ av
" Ira D (Lillian) h4630 Brighton av
" Jas r2765 Reynard way
" Jas E (Marie) barber Milligan & Raper h 1229 10th av
" Jas S (Maybelle) USMC h3815 Delta
" John r3063 Greely av
" John h1941 Cypress av
" John A (Rose H) USN h3435 Zola
" Jos lab r2765 Reynard way
" Leo lab h1894 Newton av
" Lewis J USMC r3522 Kite
" Maria A (wid W F) r4645 Saratoga av
" Marie Mrs beauty shop 530 Bway R302 r1229 10th av
" Robt h3286 Logan av
" Robt K (Mabel A) h1071 26th
" S Richd shoe shiner r620 3d av
" Vincent R (Elena) pntr NPWD h2765 Reynard way
" Walter B (M June) linemn r1111 F
" Wilford B liquors 1713 Univ av r1941 Cypress
" Wm T (Lucille) slsmn AF h2869 Howard av
Fier Sally waiter J R Bierer r1728 Front
Fierro Cantalicia Mrs h720 23d
" Leonard r3323 K
" Manuel (Maria) clo clnr h3323 K
Fiet Ella J with Marston Co r3017 Howard av
" John (Ella J) baker h3017 Howard av
" Ruth M (wid E J) asst Pub Library h3611 Grim
Fife Jennie M (wid David) h3628 Utah
" John G (Elva) clk Cudahy h5154 34th
" Wallace W (Genevieve) examiner DofMV h 4604 E Talmadge dr
Fifer Reginald D h950 14th
" Warren H (Hazel) USN h4110 41st
Fifield Anna M Mrs h2866 E

FIFTH AVENUE AUTO WASH (Robt Gardner) J B Martinez Mgr, Washing, Polishing, Lubrication, Tires, Gasoline and Motor Oils, One Stop Service Station, The Largest Auto Wash Rack in the World, 2400 5th Av, Tel Main 4398

FIFTH AVENUE BEAUTY SALON (Rose M Gentellali) 2506 5th Av, Tel Main 6266

" Avenue Building 521 B
" Avenue Clothiers (B M Stolurow Jos Lamon) 836 5th av
" Avenue Court Mrs Patricia Pool mgr 3060 5th av
" Avenue Dress Shop (Theresa Hartley Ada Kahn) 2668 5th av
" Avenue Hotel I Margt Mason mgr 614 5th av
" Avenue Pier ft of 5th av
" & B Corp H G Hotchkiss pres H P Anewalt sec 524 B rm 610
Figg Evelyn Mrs h331 S Evans
Figgins Genevieve L tchr City Sch h1212 Robinson av
" Jas E (May K) h3886 35th
Fighting Bob Evans Post No 364 American Legion Balboa Park
Figueredo Helen atdt County Hosp
Figueroa Alf r3540 Union
" Arth P (Virginia) meat ctr Cudahy h2406 Moore
" Frank (Isabel) concrete wkr h4170 39th
" Margarito (Jennie) fishermn h2337 Cal
" Max R (Frances) pkr Cudahy h4251 Taylor
Fike Harold E (Maxine) fnshr Schiefer & Sons h3984 Bancroft
" Irene G Mrs with Marston Co h1137 12th av
" John A (Emma D) h2765 Newton av
" Robt slsmn r636 C
Fikes Frank R (Eva M) (Stadium Apts) h1208 16th
" Georgiebell r1208 16th
Filby Frank E (Edna) USN h2626 Main
Fildes Roy C (Tula V) bkpr h3445 Texas
Filiatreault Bess H with Marston Co r325 E Arbor dr
" Paul E (Bessie) h325 E Arbor dr
Filipino Full Gospel Mission 538 Island av
Filippi Francisco (Giovanna) h1780 Kearney av
" John (Dora) gro 3501 National av

FILIPPI JOSEPH (Carmel) Real Estate, Rentals, Loans and Insurance, 2626 National Av, Tel Main 9406, h2727 28th, Tel Jackson 6107

Filippone Esther M pkr SDMMCo r2433 Kettner blvd
" Thos (Josephine) fishermn h2433 Kettner blvd
Filipponi Anthony (Frances) fishermn h2267 State
Fillett John (Mary) butcher Cudahy h3226 Calhoun
Fillette Eug (Refugia G) restr 3611 Kettner blvd
Fillingame Ruth r3380 Cottonwood
Fillipe Batista J slsmn h4767 Bancroft
Fillippi Frank emp Gas Co h rear 2202 Kearney
Fillman Harry P (Thelma) toolmkr Cons Aircraft Corp h3348 Copley av
Fillmore Anna (wid Milner) h4740 Hamilton
" Manson C slsmn HACo r3227 30th
Fillotte John (Ivy) lab h1320 State
Filosa Edw (Eve) USN h4348 Louisiana
Filson Arth C (Rose) slsmn W F McClurg h5044 34th
" Jennie Mrs h2435 Bway
" Robt S custodian Stationers Corp r2435 Bway
Filtzer Jack emp SD Wheel & Motor Service
" John J mach SIW r508 W Grape
Filtzner Juliet Mrs r4350 Pacific blvd
Finacom Geo r1624 1st av
" Rose J Mrs r2776 E
Finan Raymond E (Elsie) h3206 Mountain View dr
Finch Ann L dept mgr Walker's r4033 Hempstead cir
" Arth J (Nell) h3669 1st av
" Burtus S (Helen) clk PO h4150 Vermont
" Chas E (Marguerite) slsmn P F Bartlett h 3925 Portola pl
" Clyde h3724½ Park blvd
" Geo B (Genevieve) serv mgr BLCMCo h3802 Georgia
" Horace M (Grace D) emp NAS h3043 Myrtle
" Hugh S (Dorcas R) mech La Jolla Securities Co h3793 Arizona
" Jas M drftsmn ST&TCo r2529 4th av
" John W (Clara) formn City Park Dept h3054 Madison av
" Kathryn E siswn WM&Co
" Louise h2914 Date
" Martha (wid Edw) r3922 Centre
" Nathan (Myrtle) slsmn h5026 Del Monte av
" Robt exp 2331 E
" Thos C (Irene G) clk Municipal Courts h3120 Ash
" Vernon A (Margt) slsmn Langendorf United Bakeries h3583 Ray
" Wm H clk h1609 8th av
" Wm K (Marie) firemn SDFD h3517 Felton
Finck Geo F (Edith) h2629 32d
Findel Aug C (Brazil) restr 117 16th h345½ 19th
" Mary B sten UTI&TCo h3519 32d
Finder Earl G clk Finder & Herzoff Music Store r3629 3d av
" Geo A (Helen) (Finder & Herzoff Music Store) h3629 3d av
" Helen E r3629 3d av

FINDER & HERZOFF MUSIC STORE (Geo A Finder) Everett Orgatron Distributors, 1225 4th Av, Tel Franklin 7746

Finders Forest (Josephine) USN r906 20th
Findlay Francis M phys 1007 5th av R1220 rLa Jolla
" John violinmkr r1468 India
" Susan (wid Geo) r1763 1st av
" Thos E (Jean) h4970 Muir av
Findley Asa M (Kath) buyer Monarch Drug Co h4643 Esther
" Chas L (Helen) meats 3804 Ray h3534 Felton
Fine Arts Gallery of San Diego Balboa Park
" Arts Society of San Diego Balboa Park
" Irving (Bessie B) USMC h2627 C
Fingers Anna M Mrs h3052 Commercial
Finigan Orin (Edna) h4126 Udal
Finjord Wm J (Oma) printer h2126 El Cajon blvd
Fink Carmencita E tel opr UICo r4542 Winona
" Delphine I sten SD Office Supp & Equip Co r4502 Cleveland av
" Dorothy W sten Comi Discount Co r3528 Louisiana
" Elwood R (Esther) millwright Cons Aircraft Corp h2316 Myrtle av
" Fletcher P (Elsie) printer SD Sun h3045 33d
" Frank W mech Cons Aircraft Corp h3760 Wawona dr
" Henry A (Freda) chf electn Cons Aircraft Corp h4502 Cleveland av
" John (Margaretha) wtchmn Teachers College h3528 Louisiana
" John jr (Evalyn) teller USNBank h3322 Russell
" John P (Viola M) chauf h1015 S 31st
" John W (Stella) indywkr CL h3030 G
" Jos (Bessie) slsmn h4044 3[illegible]


DIRECTORY LIBRARIES

A Directory Library containing City Directories from all over the Country is maintained at the San Diego Chamber of Commerce for your convenience—free to consult whenever you desire

*This is Part of OUR Service*

San Diego Directory Co.



GOOD WILL INDUSTRIES

Myron Insko, Supt.

Tel. Fr. 7401

402 Fifth Ave.

"Not Charity But a Chance"

# HILL AND COMPANY
## ACCOUNTANTS AND AUDITORS
**314 Fifth Avenue Building** — **Telephone Main 0488**



BROWN MILITARY ACADEMY

THE WEST POINT OF THE WEST

DAY AND RESIDENT STUDENTS

R. O. T. C. ACCREDITED

BEAUTIFUL BUILDINGS and CAMPUS

AT PACIFIC BEACH IN SAN DIEGO

TELEPHONES Franklin 6211 PacificBeach555



OFFICIAL GARAGE Automobile Club of Southern California and AAA

MISSION GARAGE

THE 24 Hour Garage

FRANKLIN 6597

Automobile Repairs Towing Washing, Polishing Lubrication Accessories and Parts

1058 COLUMBIA 1059 INDIA


FINK
" Lena h2529 Tuberose
" Leslie C (Ethel) clk PO h3904 Hawk
" Margt clk Hotel del Coronado r3528 Louisiana
" Walter E (Ida) h4542 Winona av
" Willard clk Cons Aircraft Corp r4502 Cleveland av

FINK'S INC, Fine Clothes for Miss and Misses, 1047 5th Av, Tel Franklin 1468

Finkle Howard (Mayme) driver h3565 42d
Finley Albt W (Barbara) USMC h3715 43d
" Nellie B h1948 6th av
Finlayson Robt S (Violet) USN h4657 Wilson av
Finley Arch B (Essie B) driver Bd Pub Wks h1814 Spalding pl
" Benj J (Genevieve) aircraft wkr h4577 Campus av
" Earl A (Mary K) electn Gas Co h3704 Louisiana
" Emma Mrs h1140 B
" Geo H (Monica M) carp h4845 Narragansett av
" Grace E tchr City Sch r321 W Walnut av
" Harold restrwkr r1307 14th
" John A patrolmn City Water Dept r2665 Logan av
" Margt nurse County Hosp
" Miles R (Marie D) USN h3231 Front
" Miles R r r3231 Front
" Noel M hlpr BCJ r4845 Narragansett av
" Richd H h705 Colima
" Theo S brkmn r1119 34th
" Thos A clk Globe Furn Co r3674 Louisiana
" Wendell A (Eliz M) auto repr 1148 Union h2068 Guizot
Finmark Harry A (Minnie) clk h4392 35th
Finn Edwin r1141 9th av
" Frank emp Cons Aircraft Corp r3140 3d av
" Ivan (Mona) h2322 Rosecrans
" Morris (Blanche) h3147 Ivy
Finnegan Helen clk r2952 India
" Thos H (Marguerite) sta eng h3760 32d
" Virginia (wid John) h2952 India
Finneran Jos F (Cecilia) bakers hlpr MCB r 1933 E
Finnerty Thos B (Ella) h1514 Brookes av
Finney Ben F (Anna) h2220 Market
" Earl P (Georgina M) USN h757 Armada ter
" Frank B (Jean) h3415 Olive
" Howard G (Georgette A) slsmn h1041b Robinson av
" Leon H (Melba) USN h3611 32d
" Louise r757 Armada ter
" Morgan whsmn WSGCo r4548 Campus av
" Zelma A r3141 5th av
Finnie Chas F (Nancy) USMC h2004 C
" P H USN h1317 1st av
Finnigan John M (Nora) jan h1544 4th av
" Wm M (Edith) USN h3418 Monroe av
Fino Fred emp El Cortez Hotel r536 F
" Tony (Loreiza) h345 13th
Finster Frank restrwkr Leighton's Dairy Lunch r1351 8th av
" Jos A (Vivian H) news agt 826 14th av h3317 Freeman
Finton W E USCG r3114 Dumas
Fintzelberg Milton E (Fredericka) with Fintzelberg & Steinmetz h1330 Torrance
" Theo M (Helen) (Fintzelberg & Steinmetz) h2474 Locust

FINTZELBERG & STEINMETZ (Theo M Fintzelberg, Nicholas Steinmetz) Real Estate, Insurance and Loans, Established 1886, 926 7th Av, Tel Franklin 6236 (For further information see page 67 Buyers' Guide)

Finwick Harvey F (Laura) cement fnshr h 3204 42d
Finwall Gordon J (Margt) slsmn SR&&Co h3680 Arnold
Fiocchi Robt J (Barbara) in chg Bureau of Navigation (Educ Dept) h1231 29th
Fiol Clara A (wid Frank) r431 12th av
" Fredk (LaVonne) lab r525 15th
" Jas (Magdelena) h525 15th
Fiorani Elene A sec Personal Finance Co r4038 Falcon
" Felicina (wid Jos) h4038 Falcon
" Mary A clo clnr Mrs V I McDonough r4038 Falcon
Fiori Lena Mrs waiter h1908 A
Fipp Bernard S (Winifred) chiropodist 233 A rm 306 r1944 Granada av
Fire Companies Adjustment Bureau Inc R L Barnard mgr 1007 5th av R 924

FIRE DEPARTMENT, See San Diego City Government

Firebaugh Albt M jr slsmn Miller Serv r4762 Wilson av
" Gordon E (Aurore) USN h5017 Monroe av

FIREMAN'S FUND INSURANCE CO, Heller Investment Company, Resident Agents, 908 San Diego Trust & Savings Bldg, 530 Broadway, Tel Main 0593

Firemen's Auxiliary 410 Elm

FIRESTONE AUTO SUPPLY & SERVICE STORES, J J Meadows Mgr, 201-235 W Broadway, Tel Franklin 7121 (For further information see left top lines and page 5 Buyers' Guide)

FIRESTONE TIRES (Firestone Auto Supply & Service Stores) 201-235 W Broadway, Tel Franklin 7121

Firkins Francis S (Eleanor) clk City Playground Dept h3761 Acacia
Firks Barney (Florence) (San Diego Tire Co) h4052 Hamilton
" Cody A (Virginia) (Cody's Tire Shop) h4480 Cleveland av
Firman Geo G (Mary K) USN h2425 Polk av
First Advent Christian Church Rev G A Arthur pastor 3700 29th
" Baptist Church Rev W S Dunn pastor 1951 Sunset Cliffs blvd
" Baptist Church Rev J B Smith pastor 930 10th av
" Brethren Church Rev A L Flory pastor El Cajon blvd at Park blvd
" Church of Christ Scientist 2442 2d av
" Church of Christ Scientist 3781 42d
" Church of the Brethren Rev C O Forror pastor 4106 Swift av
" Church of the Nazarene Rev V P Drake pastor 936 14th
" Church of the United Brethren in Christ 3793 3d av
" Congregational Church Rev R H Campbell pastor 548 A

FIRST FEDERAL SAVINGS & LOAN ASSOCIATION OF SAN DIEGO, John B Starkey Pres, Harold B Starkey Exec V-Pres, 1200 4th Av, nw cor B, Tel Main 6117 (For further information see householders' insert)

" Friends Church Rev H E Walker pastor 1901 Market
" Japanese Congregational Church Rev Seizo Abe pastor 431 13th
" Lutheran Church Fev D L Dyerson pastor 1320 2d av
" Lutheran Church (North Park br) Rev D L Dyreson pastor 3911 Kansas

FIRST METHODIST EPISCOPAL CHURCH, Rev W J Sherman Pastor, Maurice G Ballenger Associate Pastor, 848 C, Tel Main 1575

" Mexican Baptist Church Rev Benj Urquidi pastor 818 Crosby
" Mexican Church of The Nazarene Rev Chas Stopani pastor 1901 National av
" National Building 1007 5th av

FIRST NATIONAL TRUST & SAVINGS BANK, F J Belcher Jr Pres and Chairman of the Board, G H Schmidt Exec V-Pres, M A James V-Pres and Trust Officer, F G Belcher V-Pres, W B Whitcomb V-Pres, M C Pfefferkorn V-Pres, J O Miller V-Pres, R C Easom V-Pres, C H Morrison Cashier, 1005 5th Av, ne cor Broadway, Tel Franklin 1121, East San Diego Branch, 4343 University Av, Thirtieth and University Branch, 2927 University Av, Coronado Branch, Orange Av cor Loma Av, Coronado, La Jolla Branch, 7807 Girard Av, La Jolla, La Mesa Branch, 8302 Lookout Av, La Mesa

" Presbyterian Church Rev W M Hamilton pastor 320 Date
" Presbyterian Church Rev J B Patterson pastor 600 22d
" Spiritualist Church Rev Hildred Langford pastor 1240 7th av
" Unitarian Church Rev H B Bard pastor 1541 5th av
" United Brethren Church Rev J R Overmiller pastor 3793 3d av

Firstman Saml (Lena) mgr Karl's Shoe Stores Ltd h3748 10th av
Firth Annie L r1528 Madison av
" Hannah E h1528 Madison av
Fischang Elsie M bkpr O E Fischang r4359 Talmadge dr




# FENTON MATERIAL CO.
## ROCK, SAND, CEMENT, STEEL AND BUILDING MATERIAL • PHONE FR. 6224


FISCHANG O FRANK, Prescription Optician, Frames Fitted and Repaired, Broken Lenses Duplicated, Medico-Dental Bldg, 1254 3d Ave, Tel Franklin 2949, r4359 N Talmadge Dr, Tel Radolph 2863

FISCHANG OSCAR E (Marie) Prescription Optician, Frames Fitted and Repaired, Broken Lenses Duplicated, Medico-Dental Bldg, 1254 3d Av, Tel Franklin 2949, h4359 N Talmadge Dr, Tel Randolph 2863

Fischbach Susan K (wid Eug) h4747 Newport av
Fischbeck Andw C mach Wm Cords h3131 5th av
" Anthony L (Bernice) h3773 Cottonwood
" Anthony M (Anna) plmbr F A Heilbron h1915 Kearney av
" Marguerite r3219 Elliott
" Marie M clk FNT&S Bank r3219 Elliott
Fischbein David agt MLICo h746 24th
Fischer Anna h2555 5th av
" Anna C Mrs h1302 W Washn
" Carl M (Ortha) barber 3539 Univ av h4254 37th
" Denise r3511 Elliott
" Doris M Mrs nurse Mercy Hosp r4328½ 30th
" Dorothea E tchr City Sch r3670 Collier av
" Eliz Mrs h3947½ Louisiana

FISCHER HERMAN B (Western Leather Supply Co) h1026 W Olive
" Irwin M (Celia) h1027 Meade av
" Irwin M (Helen) pntr h3541 Wightman
" Jos F (Elsie) mech NAS h4762 Cape May av
" Louis (Mildred) mech h3666 Cherokee av
" Lucette r3511 Elliott
" Lucie S (wid F A) h3511 Elliott
" Lupe Mrs slswn Whitney & Co h2018 Ocean View blvd
" Phil W cement wkr r621 40th
" Rens (Elvina) sign pntr 3340 Bancroft
" Theo J pntr h ft of W Grape
Fischnaller Harry R (Isabel C) h2475 Capitan av
" Jos r2475 Capitan av
Fiscus Eliz sten r3027 Olive
" Eliz L (wid J H) instr Kelsey-Jenney Coml College h3027 Olive

FISH A GEORGE (Violet L) Mgr Union Bldg and Spreckels Bldg, h3231 Hawk, Tel Jackson 0738

" Anna R Mrs h1543 7th av
" Benj H (Gertrude J) carp h3805 Louisiana
" Christine L (wid M H) h3804 Pershing av
" Dale O (Beatrice) firemn Gas Co h4845 Santa Monica av
" Franklin A (Nina A) h3768 Ray
" Fredk W (Mildred E) adv mgr Navy News h 3820 Centre
" Geo W (Julia) musician h1504 Gregory
" Gertrude G Mrs clk City Health Dept r 3805 Louisiana
" Harold P (Ida) printer r835 6th av
" Helim O (Emma L) wtchmn h4086 Utah

FISH HERBERT E (Edith B) Member City Council, h5704 Lindo Paseo
" Herbt E (Blanche) piano tuner Thearle Music Co h1472 B

FISH LEON H (Esther H) Sec-Treas The M Hall Co, h2528 Front, Tel Main 1424

" Leon H jr r2528 Front
" Leonard P eng Gas Co h4583 Maryland av
" Nora M dep Supt of Schools rChula Vista
" Robt P airplane mech r5704 Lindo Paseo
" Roberta h2565 Knoxville
" Rose A (wid C W) h3790 Albatross
" Thelma E r4086 Utah
" Virgil T (Gertrude G) stockmn S H Kress & Co h1213 Essex

Fishback Belle Mrs r4166 Louisiana
" Bridget (wid Jos) h3521 Filbert
" Clyde M (S Frances) slsmn City Chev Co h 4166 Louisiana
Fishburn Geo W r450 Olive
" Willard P (Emily P) h450 Olive
Fishel Violet M sec WUTCo r1012 C
Fishell Guy A (Mabel) emp Goodwill Industries h4857 Niagara av
" Leslie H (Marie D) lab City Water Dept h 4555 Cherokee av
" Roy O (Ferna F) dredger opr h5370 Churchward
" Tracy E (Thelma) steelwkr h3974 Gamma
Fisher A Fay r204 W Walnut av
" Abr h3726½ Park blvd
" Albt A (Josephine) USN h4271 Swift av
" Albt M asst mgr Glaser Bros r830 6th av
" Anna tel opr h3920 Oregon
" Anthony h3966 Front
" Benj H electn Bd of Educ r2451 C

FISHER
" Bernard J baker Rubin Umansky
" Chas (Marie) cook h3033 Kettner blvd
" Chas D (Fannie) h4710 Norma dr
" Chas F cbtmkr GM&LCo r4178 San Miguel av
" Chas M (Florence) jan h456 18th
" Chester B (Evelyn L) USN h4635 36th
" Clara G (wid C E) r4165 Landis
" Clara W (wid Robt) h3838 Superior
" Cleo C (Mary H) USN h4085 Dwight
" Clinton C (Minerva) toolmkr h4738 Lamont
" Clyde shoe repr G A Wahlgren r1431 Monroe av
" Cordelia B (wid Earle) h4038 Centre
" Daisy C (wid H W) h4178 San Miguel av
" Danl C gdnr r4738 Lamont
" Dora C h3810 8th av
" E Leon r1550 3d av
" Edw (Evelyn) lab h2039 Moore
" Elwin (Josephine) USN h762 Sicard

FISHER EUGENE L (May H) (Pioneer Typesetting Co) h4460 Cleveland Av, Tel Hillcrest 1975-R

" Florence H (wid C H) h3862 Van Dyke av
" Floyd F (Mae) USN h3575 31st
" Frank H r2637 Logan av
" Geo (Margt) eng h1669 Linwood

FISHER GEO W (Marion W) Lawyer, 516 Bank of America Bldg, 625 Broadway, Tel Franklin 3301 h3228 Browning, Tel Bayview 4641

" Geo W (Ethel F) hlpr Gas Co h3829 Fairmount av
" Gordon (Edith) carrier PO h1234 26th
" Gordon J (Esther M) kennelmn SD Humane Society h735 Island ct
" Grace r4533 Edgeware rd
" Grover L (Ruth L) radio techn h4522 Norwood
" H Ann r204 W Walnut av

FISHER HARRY—A E ROBERTS CO (A E Roberts Co) U S Grant Hotel Arcade, 1028 4th Av, Tel Main 7041

" Harry C r2850 Logan av
" Harvey D (Lauretta M) slsmn h2424 Evergreen
" Helen (wid Herbt) h1403 Lincoln av
" J M r3566 Front
" J Wm (Alice D) pres Southwest Onyx & Marble Co h204 W Walnut av
" Jacob (Winona) driver h1134 11th av
" Jas baker r655 6th av
" Jasper O (Treva) baker SBCo h724 Sampson
" Jennie r621 C
" John A (Anna) mach h3725 Arizona
" John B (Rose E) barber S K Pappas h4690 Terrace dr
" John C (Mary) real est 1014 2d av h3220 Zola
" John L (Marie T) cook h4419 Narragansett av
" Lee J (Beatrice) custodian American Red Cross h5390 Gaines
" Lucille E asst purch agt Cons Aircraft Corp h303 Olive
" Margt lens grinder W I Seymour
" Mark r140 W Bway
" Mary r952 14th
" Mary E Mrs h3928 Oregon
" Melvin (Adelaide) USN r3652 Adams av
" Nellie Mrs (Fourth Av Manor) h1445 4th av
" Nelson L (Dorothy M) mech h3932 Oregon
" Oscar K (Margt) h3736 30th
" Otis J (Alice) carp h728 Verona ct
" Paul T (Rose A) trafficmn BV&SCo h3704 Kite
" Ray H (Helen) auto body wkr h1620 Front
" Reuben (Lilly) h4455 41st
" Robt shoe repr 1400 5th av
" Robt E r4460 Cleveland av
" Robt E (Lillie) chauf YCCo h2562 B
" Robt S clk PO r3838 Superior
" Rose B Mrs r303 Olive
" S A Mrs h3881 Birch
" Sicily Mrs h4191 Stephens
" Stuart C (Jessie F) slsmn h5109 Hawley blvd
" Susan G (wid Wm) h952 14th
" Theresa maid 4890 Edgeware rd
" Trueman R (Juliet) carp r728 Verona ct
" Vaughn F slsmn rUniversity Club
" Verna C (wid W M) h3212 30th
" Vernet A (Alice M) h131 West
" Virginia M Mrs h4608 Delaware
" W Wayne (Ella T) office mgr Aveldson-Jackson Co h4314 Orchard av
" Wilbur emp BRB
" Wm B r509 12th av
" Wm B h4076 44th
" Wm M lab h3137 Congress
" Wm S r3810 8th av
" Wm W (Rose) lab h3489 Florence


BARNEY & BARNEY

INSURANCE (Every Form)

BONDS (Surety)

LIFE

PHONE Franklin 5131

Scripps Bldg. (2nd Floor)



CALL M4011 We will answer your Telephone Calls Day or Night with an Extension Line or Referred Listing in Telephone Book



ORIGINAL TELEPHONE SECRETARIAL SERVICE

344 S. D. Trust & Savings Bldg.

MAIN 4011

# JOHNSON-SAUM COMPANY
## FUNERAL DIRECTORS
**1408 Fourth Ave.** **Telephone Main 6168**



Frye & Smith Ltd
Printing and Photo Offset
850 Third Avenue • Phone Main 8175


FISHER
" Wm W jr USN r3489 Florence
Fisherman's Tuna Packing Co M O Medina pres Joe Medina v-pres E N Nielsen treas H A Bates sec 2802 Canon
Fishermen's Wharf ft of West G
Fishl Frank r247 S 45th
" Marie Mrs h247 S 45th
Fishman Saml E slsmn h2837 Univ av
Fisk Chas L (Emma A) supt bldgs Teachers College h3687 35th
" Edwin M (Sultana) h3750 Nile
" Francis (Gladys D) h3821 Bernice dr
" Jas F (Laurel) pharm ODCo h4330 Arcadia dr
" John F (Irene) eng h1340 30th
" Mae K Mrs restr mgr City Sch h4153 Ohio
" Uel M (Lillian) glazier WPF&Co h3732 Bancroft
" Walter G (Olive M) carrier PO h4584 Highland av
Fiske Bernice r240 Quince
" Chas C r4146 47th
" Chas N (Helen T) h4505 Voltaire
" Eileen L Mrs credit interviewer SR&Co r 3747 Eagle
" Frances (wid E W) h rear 2223 C
" Harold B (Lucy K) h240 Quince
" Harriet L (wid F R) h2257 2d av
" Irene G bkpr C A Gray r1340 30th
" Lucy N (wid C E) h4146 47th
FISKE PHILIP L (Norma M) Resident Mgr O'Melveny-Wagenseller & Durst, h2354 3d Av, Tel Franklin 5393
" Theo P (Lila) lab City Park Dept h3846 Chamoune av
Fison Earnest r322 G
" Patsy r2185 Ocean View blvd
Fister Frank lab r611 5th av
Fitch Arth J h3937½ Park blvd
" Arth J (Mabelle) mgr Riggs Optical Co h 4596 Vista
" Bertha Mrs h3434f Guava
" David R slsmn Bunnell Photo Shop r1145 22d
" Edgar G (Vena M) pntr h2870 Bway
" Frank W mech r4611 El Cerrito dr
" Herbt R (Nellie S) coml photog 964 5th av R529 h1145 22d
" Mary Mrs clk r2136 El Cajon blvd
" Maude E asst Pub Library h1515 10th av
" Nelson mech E Z Shurtleff r2870 Bway
" Owen A (Sylvia) liquors 2952 Imperial av h 2950 do
" Robt restrwkr K S Glazier
" Valerie Mrs h3426 Filbert
" Warren W (Florence) slsmn h4611 El Cerrito dr
" Warren W jr (Dora) h4135 Fairmount av
Fite Douglass G (Ada) carp h3829 T
" Houston B (Dorothy) USN h2932 Evergreen
Fitger A K pres Kelco Co rLos Angeles
Fithian Frank E (Ora) h1944 Diamond
Fitinghoff E N r3359 5th av
Fitts Chandler R (Ruth) radio opr h1917 Georgia ct
" Elizabeth M Mrs r2442 Market
" Geo r310 Ash
" Ira E slsmn L B Price Merc Co r1908 5th av
Fitz Gladys (wid E J) h3945 Alabama
Fitzek Danl F r4385 Central av
" Frank W (Constance E) h4445 39th
" Leo A r4385 Central av
" Mary J sec G D Huff r4385 Central av
" Peter (Mary H) h4385 Central av
Fitzell Roy (Mary) (Chitwood & Fitzell) h 4495 44th
Fitzenmeyer Max (Mary E) bldg contr 3672 Kalmia
" Max C carp r3672 Kalmia
Fitzgerald Annie I (wid W J) h4055 3d av
" Carl E (Helen) r4055 3d av
" Clarence emp NAS r3921 1st av
" Clifford K (Florence M) lawyer 1023 2d av R407 h4204 Randolph
" Daisy (wid W E) r4383 Felton
" Edwin L (Oletha B) h3905 Centre
" Eug H USN h3037½ Monroe av
" Fannie E sten Navy News r3037½ Monroe av
" Florence M Mrs lawyer 1023 2d av R407 r4204 Randolph
" Frank E slsmn Stationers Corp h4728 Natalie dr
" Fred W r4479 Marlborough av
" Geraldine beauty opr r4375 46th
" Helen Mrs h937 Univ av
" James r3649 India
" Janet h4769 Niagara av

FITZGERALD
" John E (Helen B) (Fitzgerald & Selleck) h 2808 Chatsworth blvd
" John E (Carmon) chauf h1332f K
" John E jr msngr FNT&S Bank r2808 Chatsworth blvd
" John W (Mary) h2344 Ft Stockton dr
" Jos h1667 2d av
" Lillian A pkr A B Charroin r4728 Natalie dr
" Loren P (Marguerite V) USN h4018 Meade av
" Margt M nurse Mercy Hosp h1808 3d av
" Mary h1572 9th
" Mary nurse r2808 Chatsworth blvd
" Mary C E tchr City Sch h2879 Copley av
" Mary C E (wid T F) r2879 Copley av
" Mary T (wid Thos) h4138 San Miguel av
" Minnie r3368 Redwood
" Oscar r1667 2d av
" Patk h1510 Tarbox
" Patk h545 14th
" Roy prsr Am Clnrs r2557 C
" Roy G (Claire W) lawyer 1023 2d av h4219 Palmetto way
" Virginia G clk Gas Co r3825 Arnold av
" Wm E barmn r1721 2d av
" Wm G (Eliz) restr 4862 Voltaire h4814 do
" Wm M (Helen C) USN h3745 Poe
" Wm R (Myrl G) h3761 4th av
" & Selleck (J E Fitzgerald C G Selleck) lawyers 235 Bway R518
Fitzgibbons Harold C (Doris) USCG h126 W Fir
" Julia Mrs r126 W Fir
Fitzloff Eldo L clk F A Fitzloff r3939 7th av
" Ferris A (Janet) uphol clnr 633 Columbia h 3935½ 7th av
" Janet Mrs bkpr L A MacDonald r3935½ 7th av
" Myrtle Mrs h3939 7th av
Fitzmaurice Florence (wid D C) h rear 3835 Cherokee av
" Helen M Mrs nurse Mercy Hosp r1839 Front
" Jas USN h1839 Front
" Victoria (wid M J) h3515 Cherokee av
Fitzpatrick Chas J (Rhodo) musician h4041 Ohio
" Chas W (Leona M) driver h330 S 49th
" Curtis W (Mina) inspr Gas Co h346 Kalmia
" Durnen (Helen) h421 Holtt
" Frank M (Mabel) USN h3079 Central av
" Helen r1301 Granada av
" Helen M Mrs tchr City Sch h3933 Park blvd
" Henry S whsmn r4343 36th
" Ida A Mrs h3933 Richmond
" Isabelle Mrs h865 46th
" J Earl auto pntr 868 16th h3069 McKinley
" John (Mary H) h1530 Union
" John D (Gloris) USN h2430 L
" John J (Florence) (Astor Apts) h1555 8th av
" Jos (Dalia D) h5026 Kensington dr
" Lila A Mrs r3580 5th av
" Mabel R social wkr h3635 Wilshire ter
" Mary Mrs h230 Grape
" N Virginia nurse r3933 Richmond
" Patk A (Maria M) carp h4783 Reno dr
" Robt E (Carrie M) opr SDECo h115 22d
" Ruth I clk r3720 30th
" Sally S (wid Jas) h4076 1st av
" T A h2652 6th av
" Walter C (Eliz L) USN h2242 Pine
" Ward (Lillian W) dist mgr Connecticut Gen'l Life Ins Co of Hartford h441 Silver Gate
" Wm F (Mary J) mach NAS h2675 B
" Wm M h3720 30th
Fitzsimmons Effie Mrs r732 8th av
" Florence h2120 Univ av
" John H (Kath D) slsmn h2111 Meade av
" Louis E (Ernestine) USN h4623 Natalie dr
Fitzsimons Kenneth M (Lois) welder h3717 Acacia
Fitzwilliams Albt E (Eleanor) USN h4320 Ampudia
" John J wtchmn Mercy Hosp r4074 Hillcrest dr
" Nicholas (Hattie) h4766 Lillian
" Roy E (Ethel) wtchmn h4661 Louisiana
Five Points Auto Court H H Clark mgr 3751 Cal
" Points Cafe (Mildred and Hazel Brown) 3793 Cal
Fixsen Pearl (wid John) h4246 37th
Fjerestad Jens C (Marie) h3322 Granada av
Flachsenhar John J (Marjorie S) USN r3045 Goldsmith
Flack Chas restr wkr r4144 Delta
" Dwight B chauf Lincoln Ambulance Serv r 3978 Park blvd
" Jos L (Olive) serv mn Union Soda Fountain & Equipt Co h561 Jewel dr
FLACK ROBERT W (Rachel) City Manager r El Cortez Hotel




# PETERSON MOTORS, Inc.
## HUDSON - TERRAPLANE - SALES AND SERVICE
**Tel. Main 5129** **Broadway at Thirteenth**


FLACK WALTER E (Grace R) (E W Dickenson & Son) h626 E 1st, National City, Tel National 819
" Wayne bottler CCBCo
Fladeland Robt H (Florence) USN h5317 Palisades rd
Flagg Alice T (wid G F) h3825 Van Dyke av
" Dorothy nurse G W Raichart
" Durlin J (Avis G) elect contr 3132 Herman av
" Durlin L (Carolyn) adv mn h4668 60th
FLAGG GEORGE L (Hazel) Lawyer 208 Commonwealth Bldg, 524 B, Tel Franklin 6119 rLemon Grove
" Harley D W mech r2656 Logan av
" Kenneth G stock kpr Gas Co r736 26th
" Laura K Mrs h736 26th
" Martha florist 3088 Univ av
" Mattie (wid C H) r4060 Florida
" Vera M Mrs cash HMCo r736 26th
" Willis L (Georgia) h2656 Logan av
Flaharty Harry B (Anna E) h4514 New Hampshire
Flaherty Frances (wid Robt) h3039 Palm
" Patk J h246 Cedar
" Thos J (Grace M) real est 521 B rm 311 h 1924 K
" Thos T (Florence) phys h3385 32d
" Wm r4573 Voltaire
Flake Eug T (M Ophelia) slsmn h1035 Edgemont
" Otha E clk Crescent Cafes r1035 Edgemont
" R Kath clk r1035 Edgemont
Flakoll Arth A (Alma) emp Co Prob Office h 3576 Utah
Flamini Jos (Camilla) fishermn h748 W Kalmia
Flanagan Charlotte (wid L J) h1030 Madison av
" Danl S (Grace) h2098 W Cal
" Eliza h3638 Ray
" Frank J (Eliz C) unit mgr C-WSLICo h3304 Belle Isle dr
" Jas USN h4060 Iowa
" Nannie C (wid E G) r3638 Ray
" Roydon S delmn r3638 Ray
Flanagin Nash H (Amelia) USN h707 17th
Flanary Hobart (Aubrey) meat ctr M Campo h 1116 S 30th
Flanders Bertha E r4440 K
" Lee (Josephine) h106 17th
" Margt J (wid C T) h4440 K
" Ralph E furn 4475 Univ av h 3875 45th
Flanigan Annie r4802 Kensington dr
" John F r4802 Kensington dr
" Mary E h4802 Kensington dr
" Patk (Mona) USN h832 17th
" Pearl K (wid C P) mgr Wilsonia Hotel h 1545 2d av
Flannery John C (Lois) USN h3822 Alabama
Flannigan Dan r1159 6th av
" Fred G (Coila) bkpr Gas Co h3245 Bancroft
Flathers Almeda Mrs r4159 Highland av
Flaths Larkin (Gertie) h3762 42d
" Wm A L (Augusta) gro 4230 Univ av r3762 42d
Flatland Martin (Eva B) h1214 W Redwood
Flaugh Malinda M (wid Rudy) h4110 Texas
Flavell Leo V (Lillian) USN h3568 3d av
Flaven Allan E soc wkr CWD r4334 Wilson av
Fleck Frank O (Donna) lab Gas Co h4259 46th
" John H (Helen) toolmkr Cons Aircraft Corp h3222 Chamoune av
" Melvin F (Claryce) meat ctr h2525 J
Fleener Clyde C (Adeline) slsmn Haas Baruch & Co h3497 Copley av
" Francis M (Nell) chauf h3456 Newton av
" Madalyn M opr SCTCo r2343 2d av
Fleenor Edgar L (Viola) driver Bd Pub Wks h 3643 Altadena av
Fleet Arnold C (Cath) clk FNT&SBank h1737 Guy
" Chas h2820 National av
" David G (Loula C) dept mgr Cons Aircraft Corp h3131 Elliott
" Eliz C Mrs mgr Bowers Apts r1119 28th
" Ernest C (Eliz C) real est 707 E h1119 28th
" Hotel 554 5th av
" John W yd formn PL&FCo rLa Jolla
" Ralph N USN r1751 Union
" Reserve Association Branch No 9 C S Tappe sec 530 Bway R444
" Rueben H pres-mgr Cons Aircraft Corp
" Sydney emp US Grant Hotel
Fleetwood Claire D bkpr YMCo r3650 Villa ter
" Louis C (Claire) lab Bd Pub Wks h3650 Villa ter
" Raymond D (Vida) (Checker Service) h3640 Landis
Flegal C C h3786 44th
" David D (Lois) mach h2170 Irving av

FLEGAL
" Forrest G (Lillie E) ydmn BLCo h2168 Irving av
Flegle Jacob (Mary E) clo clnr 628 30th
Fleharty Roy D (Regina) meats 902 12th av h 2635 Collier av
Fleig Jack F (Audrey) mfrs agt 947 8th av h 2921 Monroe av
Fleisch Dewey H sec-treas Silver Tower Serv Inc r1805 Alta Mira pl
Fleischer Paul C driver r4659 Gardena av
" Paul J (Angeline) wtchmn Gas Co h4659 Gardena av
" Rudolf M (Erna) carp h3446 29th
Fleischhauer Werner chauf r3625 Charles
Fleischman Bros (Jos and Reuben) pawnbrokers 624 5th av
" David slsmn r646 A
" Jos (Fleischman Bros) h3181 Lincoln av
" Pearl slswn r4485 Hamilton
" Reuben (Sadie) (Fleischman Bros) h4485 Hamilton
Fleischmann Ralph R (Courtney P) cigars 719 Bway h3137 40th
" Wm H (Adele) slsmn h3892 Z
Fleiss Gladys B tchr City Sch r4815 Utah
" Saul (Gladys) opr SDERy h4815 Utah
Fleming Addie L (wid Wm) h2169 Brant
" Anne h4244 Campus av
" Aug emp Gas Co r2735 Imperial av
" Billy clk r3021 30th
" Cath (wid Cephas) h4965 Vista pl
" Clarence C chauf KWCo r2735 Imperial av
" D B Mrs h525 Spruce
" Earl D (Ethel) h4278 Morrell
" Edw J r4645 30th
" Edw P (Margt L) drugs 4251 Park blvd h 3075 El Cajon blvd
" Ernest W inspr Terminix Co of So Cal h1735 Robinson av
" Eug S (Anna C) USN h4222 37th
" Everett G (Mildred) sgt SDPD h3615 Columbia
" Howard H (Minnie) h753 18th
" Jack h557 41st
" Jesse W (Dora) slsmn R D Maxwell Co h2925 Cedar
" Jessie E h4645 30th
" Jos C (Barbara) USMC h1936 Hancock
" Lester slsmn h4025a Ocean Front walk
" Lucile sec Wansley Crandall & Reuter h 3784 5th av
" Lulu A Mrs wrapper h2521 Myrtle av
" Mabel C Mrs r3970 4th av
" Mae L Mrs r5191 Edgeware rd
" Mary Mrs nurse r2460 F
" Matilda (wid Fred) r2264 L
" Maude (wid R H) h3979 Georgia
" Maynard L (Gertrude) steel wkr h2742 India
" Mildred L compt opr Gas Co r4965 Vista pl
" Mildred L Mrs sec E A Mueller and Paul Ward r3615 Columbia
" Morton K (Isabel) USN h2704 Upas
" Nettie h3159 Madison av
" Otto O (Louisa L) h3694 36th
" R Emmet (J F I) clk CWD h3455 Bway
" Richd rYMCA
" Richd (Ercell) h1615 Linwood
" Spencer B (Mabel C) pntr EP Corp h4654 36th
" Theo M (Dora E) farmer h4406 Alabama
" Theodosa Mrs r2068 Franklin av
" Velma H sec City Sch r4965 Vista pl
" Walter G (Myrtle) carp h3511 National av
" Wilbur J jan Bd Pub Wks r4965 Vista pl
" Wm E (Doris) USN h2920 29th
" Wm L (Dolores) emp US Grant Hotel h 3873 35th
" Wilmer B whsmn Swift & Co r3161 Bway
Flemmer Audrey I sten r3465 Filbert
Flemming Julia H Mrs cook Dodson Home r 551 S 35th
" Kath Mrs h2120 1st av
Flemons Jas O h2147 Bacon
Flenner Annie (wid Abr) h1645 Granada av
Flenoid Wm (Ardie) lab h3120 Clay av
Fleshman Ernest M gas sta 3695 Main
" Russell W (Verna) USN h3810 Monroe
" Wilford E (Susan) USN r3810 Monroe av
Flesner Annie E (wid F W) h3075 Howard av
" Mary Mrs smstrs Mrs A E Bergen h4146 39th
Fletcher Ada H (wid Donald) h4467 37th
" Al lab r1532 India
FLETCHER CHAS K (Jeannette T), Pres Home Federal Savings & Loan Assn, h848 Rosecrans, Tel Bayview 4325
" Chas M shoe repr 3775 Park blvd rMission Beach
" Chas W (Tennie) h4170 Alabama


GARLAND & NORDEEN
INSURANCE
FIRE
LIFE
ANNUITIES
AUTOMOBILE
COMPENSATION
SURETY
BURGLARY
LIABILITY
MARINE
PLATE GLASS
SAN DIEGO TRUST and SAVINGS BLDG.
MAIN 7118



Modern Building Specialties Company
Manufacturer's Agent
VARIOUS HOUSEHOLD REPAIRS OUR SPECIALTY
Room 304
441 C Street
Phone Fr. 3212
C. R. LANGE
Res. Tel. Randolph 1704

CADILLAC LA SALLE OLDSMOBILE
"Standard of the World" DON LEE "The Car that Has Everything"
First, Front and A Streets Telephone Main 5186

ARNOLD S. COSGROVE COMPANY
GENERAL INSURANCE
FIRE AUTOMOBILE LIABILITY
506 SAN DIEGO TRUST & SAVINGS BUILDING
530 BROADWAY
MAIN 2876

PEOPLES FINANCE & THRIFT COMPANY
5% Investment Certificates
Salary and Auto Loans
638 B ST.
TEL. FRANKLIN 1158

FLETCHER
" Chas W (Florence L) opr SDECo h4125 Mississippi
" Clarence W (M Ada) (Mar Vista Motor Court) h854 Wilbur av
" Clifford (Ruth) lab h3675 42d
" Clinton M h1234 2d av
" E S h854 10th av
" Ed (Mary C B) pres Ed Fletcher Co h335 Walnut av
" Ed jr mgr Ed Fletcher Co rGrossmont
FLETCHER ED CO, Ed Fletcher Pres, W H Fletcher Sec-Treas, Real Estate, 1020 9th Av, Tel Franklin 6204 (For further information see right side lines and page 44 Buyers' Guide)
FLETCHER ED CO INS DEPT (Willis H Fletcher) 1018 9th Av, Tel Franklin 6448 (For further information see right side lines and page 44 Buyers' Guide)
" Edgar vulc Silver Tower Serv r3977 Hawk
" Edna O (wid Chas) h3977 Hawk
" Ernest S USA r854 10th av
" Ferdinand T lawyer 625 Bway R620 r335 Walnut av
" Frances D Mrs r2161 Franklin av
" Geo r3655 35th
" Harold (Eliz) mech Cons Aircraft Corp h4599 38th
" Henrietta (wid Arth) h4241 Felton
" Henry r3845 Highland av
" Herbt (Helen) dist mgr West Am Ins Co h 4175 Landis
" Herman E (Jennie) bldg contr 4468 Marlborough av
" Jas F checker PW r2426 F
" Jas H (Julia) h2452 F
" Jas M (Mary) carrier PO h4420 Estrella av
" Jeanne M slswn GRHFCo r2452 F
" John A (Barbara) driver h3020 B
" John M mech r2244 31st
" Laura N (wid Henry) h3747 39th
" Lesta K Mrs r1405 Robinson av
" Mabel (wid Perry) r4599 38th
" Marian E clk r3035 Olive
" Mary E r335 Walnut av
" Morris driver WMSCo r811 25th
" Oliver C (Dorothy) garage 853 1st av
" Olivia Mrs asst Pub Library r4370 Van Dyke
" Ovia B (Mona G) h3304 33d
" Ralph slsmn h940 A
" Robt F r854 Wilbur av
" Robt H (Olivia) auto repr 4189 Monroe av h 4370 Van Dyke av
" Robt R (Jessie) carp h2426 F
" Robt S (Mary L) h3365 Ocean Front walk
" Ruth Indy wkr Balboa Lndy r3675 42d
" Ruth E r854 Wilbur av
FLETCHER STEPHEN G (Louise W) Asst Sec Treas Home Federal Savings & Loan Assn, h3527 Dumas, Tel Bayview 3080
" Taylor C r854 Wilbur av
" Wallace W (Opal) h3510 Main
" Waller (Lewis W) h1628 Lincoln av
" Willba J (Gladys) USN h4653 Lotus
" Wm slsmn N H Cooper r2144½ Julian
" Wm H r3864 Strand way
" Willis H (Jane C) (Ed Fletcher Co Ins Dept) sec-treas Ed Fletcher Co h921 Harbor View dr
Fletchner Erich A (Helen) USN h1641 4th av
Flett Wallace h621 San Elijo
Fletter Chas F (Laura J) h3026 Xenophon
Flick Chas D (Geneva) mech L E Shaver h 3464 India
" Ira A (Verna) chauf SD Lbr Co h3255 E
Flickinger Geo S (Marian) gro 3823 5th av h 4129 Front
" Shirley r2618 Island av
Fling Margt Mrs dir WPA Library Extension Project rOcean Beach
" Margt A Mrs h2223 Soto
Flink Oscar W (Alma) h2368 2d av
Flinn Dorothy M r2975 Palm
" Edw C h2975 Palm
" Geo H lab h3175½ Cedar
" Geo W (Martha) poultrymn h605 62d
" Harvey W (Juanita B) emp NSD h1619 Grove
" Ruth r4226 Landis
" Ruth hskpr 4230 Jackdaw
" Ruth D waiter Peter Petersen r3915 Normal
" Thos M emp UICo r3862 Central av
Flint Betty J (wid Wm) h3515 Guava
" Geo jr (Ida) tchr City Sch h3125 Hawk
" Geo N (Emilie I) jan City Sch h2640 Boston av
" J Russell (Mary C) h4272 49th
" Jas E waiter Mrs Edith Cook r635 6th av

FLINT
" Jessie K (wid M C) h117 W Walnut av
" Lucy Mrs h1931 Fern
" Margt A (wid P S) h2520 Myrtle av
" Mary P clk Walker's r4272 49th
" Phoebe C (wid H D) h109 17th
Flisher Bryan (Ada) firemn h3936 Park blvd
" Carl S barber 2309 National av r2266 do
" Jerry mech Standard Brands r3936 Park blvd
Flisrand Arth L tile setter r3107 Mountain View dr
" Ernest M r3107 Mountain View dr
" Howard E bkpr W-MCo r3107 Mountain View dr
" Ole N (Martha) h3107 Mountain View dr
Floersch Alberta P sec Mercy Hosp h4400 Campus av
" Bernard r4400 Campus av
" Geraldine clk Southern Cross Newspaper r 4400 Campus av
Flood Allah O clk City Water Dept r2035 Bway
" Arth S (Dorothy A) h4567 58th
" Chas E (Kath M) h2866 Date
" Edmund L (Josephine) slsmn S&COCo h3223 Quimby
" Ellen G slswn r4414 McClintock
" Eolah M r2035 Bway
" Geo J agt Sou Calif Freight Lines and ABC Truck Co rLa Mesa
" Josephine H tchr City Sch r3223 Quimby
" Kenneth (Moselle) class adv mgr U-TPCo h 3412 Yonge
" Richd R clk Van's Market r4414 McClintock
" Thos J (Mary A) pipefr NAS h4219 Marlborough av
" Virginia L slswn r4414 McClintock
Floodberg John E (Louise) chauf YMCo h854 10th av
" Louise Mrs office sec SD City Mission Society r854 10th av
Floore Geo A (Florence) h4576 30th
" Geo H (Irene E) radios 4570 30th h4576 do
" Vernon librn r4576 30th
Flor Alf C (Nellie M) clk PO h5083 67th
" Edw h1747 5th av
Flora Gladys r3077 Ivy
" Vera sten r3077 Ivy
Florea Constantine shoe repr 1153 9th av h4381 10th av
Florence Anna M (wid H J) h4727 Felton
" Apartments Mrs J J Frazer mgr 4010 Falcon
" Court (Mrs F C Sale) 3325 30th
" John C with Marston Co h3802 Centre
" Myrtle L sten SACo r4727 Felton
" Pearl L r4727 Felton
" School 120 W Univ av
Florentin Louis A (Jane) mgr New Method Lndy h2807 28th
Florentine Harry E (Dorothy) hlpr Gas Co h 3521 Boston av
Florenza Isabel Rev pastor Harmony Temple of Spiritual Brotherhood rNational City
Flores Alcibia C Mrs h3032 Ocean View blvd
" Alfonso slsmn r1617 Adams av
" Angel (Lucy) lab h545 18th
" Angel F (Micaela) h2334 Newton av
" Antonio (Rosalie) carp h1760 Newton av
" Arth r1617 Adams av
" Arth H jack hammer opr r2264 Imperial av
" Benj (Lupe) h rear 2280 Newton av
" Bernave (Amada) slsmn h1617 Adams av
" Carlos J (Flora) barber 564 5th av h1451 F
" Concha Mrs r767 12th av
" Danl C (Mary R) cigars 1805 Logan av h 1020 Beardsley
" Eleanor r1814 Savannah
" Elias gdnr r1814 Savannah
" Encarnasion N (Lucy) lab h4285 Gaines
" Estanoslaus (Rose) lab h2174 Reed av
" Francisco (Natalie) fishermn h1855 Newton
" Frank (Marie L) h3566 Curlew
" Gavina Mrs h2617 Commercial
" Grace Mrs h2556 J
" Isabel (wid Jos) r1814 Savannah
" Jos clk A J Kahn r1814 Savannah
" John (Romona) lab h2353 Harrison av
" John lab r545 18th
" Jos (Luz) barber 426 F h767 12th av
" Jos L (Isabel) lab h1977 National av
" Jos R clk h1814 Savannah
" Luis auto repr 1710 Logan av
" Otelia Mrs h1831 National av
" Porfirio (Jennie) h3034 Ocean View blvd
" Primetevia lab r545 18th
" Santiago V (Maria) USN r1479 J
" Vincent (Maria) lab h2943 Whitman
" Zeferino (Eustacia) trackmn SDERy h3084 Ocean View blvd



PLUMBING - HEATING - REPAIRING
A. O. REED & CO., Inc. Main 2141 672 Eighth Av.....San Diego

Florett Apartments Mrs Esther Johnson 134 W Hawthorn
Florez Josephine L (wid John) h1518 Meade av
Florin C J (Grace) gdnr h3014 Oliphant
" Carl G (Margt C) gdnr h3710 Pio Pico
" Lambert W florist Mission Florists h4586 Myrtle av
Floro Arth lab h3683 5th av
Flory Albt L Rev pastor First Brethren Ch h rear 4037 1st av
Flosan Wm h5035 Auburn dr
Flow Jos (Eletha) linemn r4303 Gresham
Flower Geo (Josephine) h3253 J
" Laura Mrs h105 W Spruce
Flowers Albt E adv mgr SD Hotel h2459 A
" Arlaugh G r1515 Gibson
" Frances H Mrs clk Bd of Educ h1719 L
" Gilbert L (Mildred A) mech h3810 Albatross
" H H USN h2512 Madison av
" Nettie E (wid G W) h1640 3d av
Flowerree Fannie C (wid D A) h4722 Vista
Floyd Ann r105 West F
" Carl E slsmn h3670 Brant
" Evelyn r4162 51st
" Henry D (Ethel) h4049 Oak Crest dr
" Jas M (Florence) cementwkr h3123 National
" John G (Sally C) editor Historical Record Survey h1850 W Montecito way
" Leslie (Clara) USN h4953 Saratoga av
" Margt h846 11th av
" Marjorie S r1850 W Montecito way
" Mary L tchr h854 Harbor View pl
" Robt L (Grace) h4162 51st
" S Jane (wid John) r4752 Rolando blvd
" Wm C (Margt) gro 2044 Market h2042 do
Fluckiger Mary E (wid Jacob) h3537 44th
Flugel Matilda (wid Wm) h3661 Dupont
Fly Eva A Mrs r1536 Dale
FLYING TOY CO LTD THE, Mfrs of Super Scientific Toys, Office 808 San Diego Trust & Savings Bldg, 530 Broadway, Tel Main 9386
Flynn Agnes r218 Cedar
" David W (Kittie) USN h4165 Florida
" Douglas r522 7th av
" Francis B (Ruth) USN h108 Penn av
" Francis L (Ellen) clk Star Liquor House h 3367 El Cajon blvd
" Geo J h4604 Florida
" Grace M Mrs r4604 Florida
" Howard T bldg contr r4604 Florida
" Jas F (Barbara) lab h1132 18th
" John F (Irene) eng aide NPWD r1340 30th
" Jos (Eliz M) mech PGL h1238 12th av
" Laura L nurse County Hosp h3803 7th av
" Lawrence C (Edna) USN h4030 Wightman
" Leo A (Edith) USN h4032 Wabash av
" Mina A Mrs slswn Whitney & Co h1529 A
" Ralph B slsmn Postal Union Life Ins Co
" Roland cook r642½ 17th
" Ruth E r3915 Normal
" Wm T (Virginia O) pharm Monarch Drug Co h2647 B
Foaner H David (Hetty) hosiery 1054 5th av h 4368 42d
Fobes Esper hskpr 4020 Park blvd
" Jas (Mary) USN h319 W Robinson av
Foch Francis M r4976 Mansfield av
" Stuart J meat ctr r4976 Mansfield av
" Victor J (Nellie) eng Hotel Casa Loma h 4976 Mansfield av
Foelschow Geo W vet 1795 Moore rPalm City
Foerch Gail F (Lorene) USN h3004 Barnett av
Foerester Glad r3670 Brant
Foerster Chas J (Marguerite P) drugs 1612 4th av h1850 Sunset blvd
" Jacqueline r1850 Sunset blvd
Fogarty A L r410 A
" Virginia J nurse Naval Hosp
FOGARTY WALTER J (Rose) Asst Cashier Bank of America National Trust & Savings Assn, h4108 Middlesex Drive
Fogelman Edwin L (Edna) USN r1548 F
Fogelstrom Ada A (Fountain of Youth) h928 F
Fogerty Fred J (Anna C) (Golden State Oil Co) h448 W Kalmia
" Geo E (Dorothy E) slsmn Golden State Oil Co h4721 Muir av
" Harry r322 G
" Ralph chauf Golden State Oil Co r448 W Kalmia
Fogle Stella Mrs h289 35th
Fogt Amela C Mrs h2320 Brant
Fohey Frank M (Louise) lab HGFMCo h3914 Centre
Foisy Armand A (Mildred) USN h1429 Brookes
Folck Martha Mrs h1808 3d av

FOLCKE WALTER A (Mary) V-Pres Campbell Chevrolet Co, h4349 Argos Dr, Tel Randolph 0314
" Wm R (Laura J) h4677 Arizona
Fold Saml G (Mary) h2345 Seaside
Foley Apartments Mrs M I Duvall mgr 1066 Robinson av
" Danl E (Marion) pntr h3865 50th
" Danl E (Margt) USN h3623 32d
" Francis J (Rita) USN h3111 Kingsley
FOLEY HOWARD P (Roxie M), Osteopathic Physician and Surgeon, 3102 University Av, Tel Jackson 6676, h3305 Granada Av, Tel Jackson 4622
" Jane (wid Jas) r3024 Dale
" John I slsmn h1155 12th av
" John L (Julia) h1804 Mendota
" Louis C (Georgia) slsmn h3406 Cromwell pl
" Shirley beauty shop 2963 Beech
" Sophie F Mrs r2742 G
" Wanda R clk FNT&S Bank 1804 Mendota
" Wm P h3218 2d av
Folk Jas F slsmn Safeway r4308 Univ av
" Wilma clk h1651 10th av
Folkers Clara (wid G E) r4868 Vista
" Peter r1833 2d av
Follansbee Hattie L (wid Loren) h4114½ 36th
" John J (Gladys) h4114 36th
Follansby Chas H (Jennie C) h3743 1st av
Follensbee Phyllis M (Triangle Transfer & Storage Co) h3048 Juniper
Follette Detta K (wid H W) h1609 W Lewis
" Marvin J (Ethel) h4086 36th
Folley Jas h828 G
Folliard Edna M (wid John) clk r3560 Mississippi
Follin C Marvin (Florence D) h4349 Boundary
" Ernest E (Laura) chemist h3434 Juniper
" Florence D sten NAS r4349 Boundary
Folsom Harry M jr (Virginia L) slsmn BDCo h 3738 Villa ter
" Jack H (Harriet) tennis racket repr W A Folsom jr h4001 Fanuel
" Mabel R r3928 Alameda dr
" Marion A Mrs h4036 Richmond
" Mark P r3928 Alameda dr
" Martha E (wid S P) r3305 Collier av
" Murt W (Nancy) slsmn WASCo h3025 30th
" Robt M r4036 Richmond
" Robt M (Laura) USN h3462 Collier av
" Saml P water tndr NAS h3305 Collier av
" Wilbur A jr (Ruth) tennis shops 2722 Lincoln av and 1131 3d av h3984 Texas
Folstad Anton (Ruth) h4419 38th
Foltz Orrin J (Hazel S) slsmn h4126 Vermont
" Wm H (Helen) cement wkr h3305 41st
Fong Jeong B cook Naval Hosp
" Yat cook h312 J
Fonston Gladys slswn h2435 5th av
Fontaine Elmer W (Sophia) h4337 Estrella av
" John L (Susie L) stdt KELSEY-JENNEY COMMERCIAL COLLEGE h4176 Florida
" Loretta maid 4667 Terrace dr
" Robt E (Genevieve) slsmn Safeway h3737 40th
" Sophia Mrs smstrs HLBCo r4337 Estrella av
Fontenelle Apartments R T Holden mgr 2402-34 6th av
Fontenot R M USN h945 17th
Fontes Jack (Irma) h405 Rosecrans
" Mary (wid John) r3011 Upshur
Foo Quong Mrs h303 Island av
Foote Allene M Mrs kennels 6950 El Cajon blvd
" Amos W (Eunice I) h3827 Louisiana
" B W (Helen) h3765 10th av
" Boyd G (Juanita) driver h3044 Central av
" C D phys 2452 5th av
" Clark M (Edith B) dep City Clk h4553 Oregon
" Fannie C (wid C M) h2976 National av
" Howard G (Eleanor) h1941 5th av
" Julian E (Alice S) cabt mkr h3575 43d
" Kate H Mrs r831 21st
" Lloyd E (Ruth) brkmn h4072 Kansas
" Lyle E h2620 Euclid av
" Max K sign erector A W E Harper h2965 Erie
" Milla B (wid D A) r1425 C
" R Wilbur (Allene M) meat ctr h6950 El Cajon blvd
" Ruby N Mrs r3801 43d
" Wilbur C (Myrtle K) clk B of A h4236 Central av
" Wm r322 G
Foran Richd P (Alvena) bldg contr 5442 Gilbert dr
" Veronica J Mrs nurse City Sch h2141 31st
Forand Grace r140 W Bway
" Jos F (Evelyn) USN h240 27th
Forberg Hans (Elsie) h4661 Marlborough dr

KELSEY JENNEY COMMERCIAL COLLEGE
For 52 Years Providing Training for Thousands of Ambitious Men and Women
Employers BENEFIT By Consulting US
K. M. BARAGER President
EMILY N. ZIEGLER Director
Franklin 7418
1060 C St.
San Diego, Calif.

# PETERSON LUMBER & FINANCE CO.

A COMPLETE LINE OF BUILDING MATERIALS

4105 Pacific Blvd. "Home of Ideas" Tel. Jackson 4144



MAYER & BOYCE

MOTORS
PUMPS
SCALES
ENGINES

MACHINERY SUPPLIES AND REPAIRS

ELEVATORS... INSTALLATIONS AND REPAIRS

644 7th Ave.
Tel. Main 1853



RAINFORD

Flower Shop

2140 4th Ave.

Phone Franklin 7101


Forbes Betty E r3344 Browning
" Burton L (Effie) h2149 National av
" Charlotte W h4725 Mansfield av
" Dorothy B clk Foster & Kleiser Co r3201 4th av
" Douglas T (Hettie) h2958 Ocean View blvd
" Edw F (Nettie) sgt SDPD h4436 Central av
" Edw R (Bernice J) fishermn h1507 Brookes av
" Edw R (Mamie S) h3021 Freeman
" Eliz B r3021 Freeman
" Fredk G (Caroline J) h1910 Robinson av
" Geo D (Louise) h5301 Imperial av
" Geo E (Virginia) mech h212 N Ozark
" Geo T (Marie) pres Kensington Heights Co h5125 Marlborough dr
" Helen L Mrs restr 2926 Univ av r3980 30th
" Howard (Virginia) lab h6194 Federal blvd
" John C (Ellen) formn Campbell Chev Co h 2969 A
" John L (Dorothy) USN h4767½ Lantana dr
" LeRoy K (Vera N) slsmn McKesson & Robbins h4071 Stephens
" Louise Mrs h3833 32d
" Mora (wid Walter) r2929 5th av
" Nellie I r4725 Mansfield av
" Thos G (Ethyl F) h3344 Browning
Forbush Chas W (Grace M) h3525½ Park blvd
Force John F (Eleanore) driver SD Forwarding Co h3552 Webster av
" Theo J r636 C
Ford Ada (wid Homer) library wkr h1410 C
" Albt E (Grace) h1824 Julian av
" Albt J lab Bd Pub Wks h3872 5th av
" Albt S (Bertha) USN h2819 El Cajon blvd
" Alice E Mrs office sec Matson Navigation Co h1643 9th av
" Ann C campaign sec Community Chest r 3235 Grim av
" Anna P Mrs opr SCTCo r4036 34th
" Apartments Mrs Lucyle Borgerding mgr 1015 12th av
" Arth L h435 S Francis
" Arth L jr clk r435 S Francis
" Avis M (wid L L) (Woodin Sisters) h3418 5th av
" Carl (Cath E) h3745 Udal
" Caroline (wid J E) r4794 35th
" Chas C hlpr Gas Co h4139 40th
" Chas H (Pauline) clk h3855½ 1st av
" Chas P (Merida) lab h3659d Univ av
" Chas W r2535 K
" Chester H lab r3411 Martin av
" Cornelius r1041 15th
" Della (wid J L) r4030 1st av
" Dorothy E tchr Pub Sch r4644 Marlborough dr
" E J (wid E J) h3363 Frontera
" E Paul road contr 4200 Highland av
" Earl W (Lillian) lab City Water Dept h4284 43d
" Edw (Lulu) USN h1447 Cal
" Edwin F (Cornelia) mech h3414 Logan av
" Elbridge J (Esther M) driver h rear 3230 E
" Eliz A (wid L C) h3939 Vermont
" Ella (wid Calvin) h3411 Martin av
" Ellen V (wid Chas) h3063 E
" Emma smstrs r2535 K
" Florence M (wid Karl) h1800 Ft Stockton dr
" Floyd F bkpr Carter's Appliance Shop
" Fredk (Wilma) slsmn r3807 44th
" Geo C r1434 F
" Grace P Mrs indywkr Cleancraft h3767 Birch
" H Floyd (Viola E) slsmn SDAE Corp h 2215 Dwight
" H Kenneth (Marceleine) buyer AF h3554 Polk av
" Harold O (Faye) mgr Mrs M L Stockton h 4514 Felton
" Harry clk r824 Brighton ct
" Harry B (Eliz) h4821 Reno dr
" Henry (Agnes M) uphol 3118 Madison av
" Horatio S (Beulah) supvr examiner DofMV h 3819 Louisiana
" Hotel (W B Bassler) 1135 3d av
" J Wm hlpr Gas Co h3588 Dalbergia
" Jack C (Cora) mech h2736 L
" Jas D clk J R Johnston
" Jas S (Clara) driver h3407 Martin av
" Jas T (Frances) plmbr h4585 North av
" Jerome C (Minnie B) h1840 Lyndon rd
" Josephine D Mrs h3937 9th av
" June Mrs h4170 Texas
" Kath L Mrs beauty shop 2893 Univ av r 5173 Marlborough av
" Kenneth A (Murrel) printer 848 8th av r1800 Fort Stockton dr
" Lambert electn BMCo r1430 Fern
" Lemuel A wtchmn r3411 Martin av
" Lucille Mrs h2238 L
" Mary C (wid Travers) h3433 Pershing av

FORD
" Mary E (wid M A) h2535 K
" Maurice (Naoma) pharm h2206k Adams av

FORD MOTOR CARS, Brown Motor Co Dealers, 1159 India, Tel Main 5051

FORD MOTOR CARS, University Motors Dealers, New and Used Car Dealers, 1276 University Av, Tel Jackson 3141
" Nadine Mrs h2640 Imperial av
" Otto W r1141 9th av
" Percy H (Kath L) USN h5173 Marlborough dr
" Ray E clk r1410 C
" Robt (Verda) clk h1446b B
" Robt E (Lovean) slsmn h1237 Cypress ct
" Rose R (wid Winfield) h4447 52d
" Seth D (Minnie M) h3534 44th
" Veva A opr SCTCo r3701 7th av
" Warren (Eleanor) USN h3843 Hemlock
" Wesley C driver C B Grove r3560 Tompkins
" Wm C lab r3063 E
" Wm H (Polly) clk NAS h107 W Brookes av
" Wm J (Grace) USN h4778 Idaho
" Wm J jr (Evelyn W) firemn SDFD h6777 Saranac
" Wm W h4644 Marlborough dr
" Wilma Mrs clk Mrs Linnie Haley
Forelli Frank J (Lucille L) USN h3911 Louisiana
Foreman Burton ironwkr h1263 8th av
" Howard J (Mabel ) emp NPWD h5248 Rex
" Jack C (Ava M) hod carrier h3730 Menlo av
" Lee E (Faye) agt Prudential Ins Co h3330 Highland av
" Myrtle M (wid T R) nurse r4106 Lark
" Perry (Alice) carp h4075 Florida

FOREMAN & CLARK, E F Page Mgr, Men's Clothing, Hats and Caps, 515 Broadway, Tel Franklin 2583

Forfar Geo (Edna) slsmn Frye & Smith h1609 8th av
Forgey Kenneth F (Mandy) USN h2978 Ocean View blvd
Forgy Julia A Mrs h3931 Illinois
Forman E M h1647 Pennsylvania av
" Fredk B r1647 Penn av
" Wm (Mary B) h4355 Adams av
Formell Ewald J (Amy) restr 931 9th av h4024 Eagle
Formella Stanley (Agnes) mech h3044a India
Formento Frank R (Roma) lab h646 18th
" Paul clockmkr B C Lillis r646 18th
Formigle Theo (Marie) slsmn Emory Newberry h3612½ Park blvd
Fornaca Felice (Julia) h3141 Hawthorn
" Julia F sten Schiller Book Bndry r3141 Hawthorn
" Mario (Maria) baker 2828 National av h2821 Logan av
Fornes Chas V clk Cons Aircraft Corp r4866 Mansfield av
Forney Richd W (Helen) cook h4021 Imperial av
" Wm R (Helen B) h3925 32d
Fornia Jos A (Kath F) bartndr h1820 Edgemont
Forquer Carl (Isla) clo clnr 5444 El Cajon blvd
Forrest Arth D (Blanche) USN h1018 26th
" Blanche Mrs smstrs h431 18th
" Chas W (Gertrude) pntr h1854 Front
" Edith exec sec American Red Cross r1619 Myrtle
" Frank Z (Frieda J) pntr h4077 30th
" Harriet V h320 Robinson av
" Irving H r4820 34th
" Jas L (Margt) electn FAS&SS h962 19th
" John E (Evelyn) dept hd MW&Co h3415 Park blvd
" Josephine emp SLCo r3793 Park blvd
" Lee (Alice) gas sta 5202 El Cajon blvd
" Lindsey h407 Juniper
" Ruth E r3415 Park blvd
" Thos A (Jean) electn Gas Co h4021 Monroe av
" Ulmer R (Leroy) mgr The Praetorians h 3010 Quince
" Wm B (Lora A) slsmn Buel-Town Co h3338 Mountain View dr
Forrester F P Mrs h3541½ 6th av
" Frank P (Emerald) valet US Grant Hotel h 4235 35th
Forristal Lawrence Rev pastor St Agnes Catholic Ch h1140 Evergreen
Forrister Walter G (Gladys) lab h3415 45th
Forror Chas O Rev (Ardeth) pastor First Ch of the Brethren h4114 Swift av
Forsberg Lois asst dept mgr ODCo r1048 6th av
" Owen C (Maurine) clk BFCo h4394 34th
" Robt driver Globe Furn Co r1048 6th av
Forsburg Edwin R (Goldie) lieut SDFD h4514 Norma dr




# HAYDEN TRANSFER & STORAGE

1051 University Ave.
Tel. Jackson 5189

MAYFLOWER WAREHOUSES — COAST TO COAST


FORSBURG
" John M asst eng Gas Co h3426 Highland av
Forshaw Wm Rev pres Family Service Assn rLa Jolla
Forshay Malinda r3230 3d av
Forshey Eug (Eveline) h4301 Taylor
" Eug slsmn r1234 B
" J Matt (Pearl) clk Hamiltons h1234 B
" Madison F h3813 Highland av
" Ray (Cecil D) clk Hamiltons h4511 Santa Monica av
Forster Chris L carp h1603 Kurtz
" Harry H gdnr h3061 Redwood
" Paul (Lucile) lab h1125 E
Forsyth Alex W (Mary) tile contr h6624 La Jolla blvd
" Audrey V (Alexandria) USN h3622 Granada av
" Fred M (Clara) toilet preparations 768 State h1741 Bancroft
" Fred M jr slsmn r1741 Bancroft
" Levy (Marion) USN h4167 30th
" Wm R clk PL&FCo r1741 Bancroft
Forsythe Chas asst pastor Our Lady of Angels Ch r656 24th
" John H USN r4710 Hawley blvd
" Ray M (Anna L) tchr City Sch h4710 Hawley blvd
" Roy (Irene) tchr City Sch h4455 32d
" T exec mgr Park Manor Apartment Hotel h 525 Spruce
Fort Beulah M Mrs h4029 Oregon
Francis J (Olga) dep Co Assessor h1403 30th
" Olga nurse County Hosp r927 Glendale av
" Richd M (Jacqueline) firemn SDFD h2611 Bancroft
" Rosecrans Point Loma
Forten Dell nurse h4178 Georgia
Fortes Betty sec F P O'Hara r3343 Bayside walk
Forth Dan h345 W Juniper
" Herbert C (Mayme) agt Prudential Ins Co h3837 Goldfinch
Forthum Mary (wid Saml) h4136 35th
Fortier Esther L Mrs h1940 Irving av
" Louis P jan Don Lee
" Rudolph A Rev h2219 Cliff
Fortin Odella L nurse Mercy Hosp r3762 10th av
Fortiner Margt A (wid W S) h1714 Union
Fortunato J M r1244 9th av
" Savino J (Grace) hlpr Gas Co h1244 9th av
Fortune John E (Margt) mgr Cabrillo Theatre r124 Bway
" Walter H (Mary L) h542 22d
Forward Adele L r3008 James

FORWARD CHAS H (Zella S) (Luce, Forward & Swing), h3353 Goldsmith
" Edna J Mrs tchr City Sch h3263 Monroe av
" Fletcher C plant chf UTI&TCo rLemon Grove

FORWARD FRANK G (Hazel B) 1st V-Pres Union Title Insurance and Trust Co, h3008 James, Tel Bayview 4930
" Harvey J clk KWCo r3263 Monroe av

FORWARD JAMES D (Lenore) Pres Union Title Insurance and Trust Co, h3123 Zola, Tel Bayview 3655
" Jas D jr (Pauline) asst sec Union Title Ins & Trust Co h2355 Evergreen
" Jessica N Mrs r1364 9th av
" John F r3008 James
" Jos C (Miriam) asst sec Union Title Ins & Trust Co h4925 Canterbury dr
" Martha T (wid J F) h2423 5th av
Fos Eulogio (Rosario) USN h1950 Kearney av
Fosbourg Harold A r5302 Groveland av
" M Edw (Marie) h5302 Groveland av
Fosdick Edw H r3695 1st av
Fosdike Anna (wid H E) h3819 Teak
" Edmund C (Rubye) br mgr Motor Hdw & Equip Co h4436 36th
Fosler Dorothy B Mrs r4667 Wightman
Fosnaugh Fred r4525 Boundary
" Ruby (wid Casius) h4525 Boundary
Foss Albt (Clara E) h4530 Saratoga av
" Harry C (Alice) USN h3911 Polk av
" Mary E (wid W C) h4022 Texas
" Patricia atdt County Hosp r1667 2d av
Fossas Henry B bkpr Healy & Healy r310 Ash
Fossler Lynn S (Saidee E) slsmn h3020 G
Fossum Lawrence R r5605 Adelaide av
" Lawrence H (Pauline) slsmn h 5605 Adelaide av
Foster Adella Mrs maid Leland Hotel r911 6th av
" Adolph (Eselsa) h104 17th
" Agnes P r4626 33d
" Aimee Mrs h4284 Whittier
" Aileen Mrs sec E A Blondin r437 Kalmia
" Alec r1335 J

FOSTER
" Alf W (Kate) adv 761 3d h3552 Ray
" Alice (wid Eug) h3742 37th
" Alice R Mrs with Marston Co r3791 Mississippi
" Ancil G slsmn Midway Trading Post & Wrecking Co h6135 El Cajon blvd
" Anna B beauty opr r3737 Highland av
" Arth (Kinnie) lab Bd Pub Wks h722 Wave Crest ct
" Ask Mr Travel Service Inc C M Lewis mgr 326 Bway
" Bessie clk Thos Foster
" Bessie E (wid F B) h3834 Hemlock
" Billie Mrs r1516 Union
" Bros (T R and W H) shoe reprs 3855 5th av
" C Jean h3075 Univ av
" Cecil H h5116 Narragansett av
" Cecilia maid 3236 Horner
" Cecelia M r4594 Brighton av
" Chas E h548 19th
" Chas L (Sarah) gas sta 4245 El Cajon blvd
" Chas W (Anna) pipefitr NAS h3959 Hemlock
" Chester W (Aline) USN h4558 60th
" Clara A Mrs r4627 31st
" Clive E (Hazel) lab h3402 Euclid av
" Commodore D (Sadie) auto camp 5050 El Cajon blvd
" Daisy B Mrs variety store 4756 Univ av
" Donald S (Alberta) baker SBCo h239 Hawthorn
" Dorothy M Mrs clk Bd of Educ h4082½ 1st av
" Dudley M (Dorothy M) (Stork Baby Service) baby lndy h1511 Plumosa way
" E Monroe (Myrtle) electn Gas Co h3155 El Cajon blvd
" Earl r4748 Bancroft
" Earl D (Helen C) ptrnmkr SACo h2719 Collier av
" Edw A h320 West A
" Edw C artist r4284 Whittier
" Edw F h1223 17th
" Elmer r1718 Bway
" Emma R sten NAS r4444 Mississippi
" Everett R h1562 7th av
" Florence M Mrs nurse h3087 Imperial av
" Foley A mech VCSFCo h3893 National av
" Frank carp h4564 Utah
" Frank lab r104 17th
" Frank (Helen E) mgr Sperry Flour Co h3524 Indiana
" Frank B Rev (Ida) h934 24th
" Frank H carp r3742 37th
" Fredk P (Ruth) storekpr NSD h3426 Palm
" Geo D (Margt) drftsmn J D Wier h3680 Jackdaw
" Geo G jr mech SACo r3539 Nile
" Geo J (Imogene) mech A L Hart h3688 Jackdaw
" Grayden N clk Local Loan Co r3140 Gregory
" Harriet T (wid T S) h2070 3d av
" Harry D (Sophie) furn 110 W Washn
" Harry L (Myra) carp h4348 Hilldale rd
" Hattie nurse J B Zahn
" Jas slsmn McCaffrey Co r524 W Bway
" Jas G slsmn Whitney & Co r330 Washn
" Jean Mrs r1730 1st av
" Jennie L r4153 Idaho
" Jerusha h3230 Adams av
" John A (Ethel M) aud Kelco Co h4631 Van Dyke av
" John A (Ruth) brewerywkr h4444 Mississippi
" John L (Mary A) elev opr FNT&S Bank h 3737 Highland av
" Josephine r104 17th
" Julia r2906 B
" Kittie B (wid Frank) h4269 Marlborough av
" La June M (Foster & Hash) r2531 5th av
" Lemuel A (Emily) h2427½ A
" Lena Mrs h1520 3d av
" Loris M (Ivy) with FHA h3018 Olive
" Manuel clk h3140 Gregory
" Margt r901 7th av
" Marie slswn h1534 Front
" Marie Mrs nurse r3167 Mountain View dr
" Mary (wid A R) h2147 Pine
" Mary B h1411 Penn av
" Nannie C Mrs h651 21st
" Oliver K (Genevieve) constr eng h3366 Myrtle av
" Osceola Mrs maid h3033 Logan av
" Paul O (Marguerite) USN h4884 Felton
" Pearl Mrs h2171 Logan av
" Raymond D r2570 1st av
" Renne Mrs h3539 Nile
" Rhoda W (wid T B) h4174 35th
" Robt G h3166 Maple
" Robt L (Nora) chauf h4438 Iowa


WILLIS H. FLETCHER INSURANCE
ALL FORMS
ED FLETCHER CO
1018 9th Avenue
TEL. FRANKLIN 6448



THE WALTER J. GREY CO.

Greeting Cards For All Occasions

Grey's for Better Greetings

DISTINCTIVE PRINTING

713 C St.
Tel. MAIN 3797

Service Experience Responsibility
REALTOR
member San Diego Realty Board

REAL ESTATE · INSURANCE · PROPERTY MANAGEMENT

# JOHN E. SHATTUCK

REALTOR

BUSINESS PROPERTIES · RENTALS · EXCHANGES · LOANS

3901 EL CAJON BOULEVARD PHONE: RANDOLPH 1121

BETTER HOUSING PROGRAM FHA

COLLECTIONS $ FOR D-E-B-T-S

# MERCHANTS CREDIT ASSOCIATION
RETAILERS CREDIT ASSOCIATION
15TH FLOOR SAN DIEGO TRUST & SAVINGS BUILDING
Affiliated with the National Retail Credit Association, National Consumer Credit Reporting Corp. and the Associated Credit Bureaus of California, Inc.
Telephone Franklin 6241

--CREDIT-- REPORTING
PROMPT ACCURATE SERVICE

FOSTER
" Ruth sten W E Pugh r4564 Utah
" Sewell W (Clara) USN h4626 33d
" Sophia K Mrs r4594 Brighton av
" Stanley (Irene) gdnr h5319 Mildred
" Sydney J r4284 Whittier
" Tertius A h3975 Florence
" Theo R (Virginia C) (Foster Bros) h517 Evans pl
" Thos (Anna M) h3576 Wightman
" Thos (Nellie) gro 3702 Euclid av
" Viola r954 23d
" Viola (wid Manuel) h4748 Bancroft
" Willard H (Louise) (Foster Bros) h4072 Dwight
" Wm H (Theresa) h4258 Marlborough av
" & Hash (La June M Foster Mrs I B Hash) chiropractors 2531 5th av

FOSTER AND KLEISER COMPANY, Stuart J Dresden Branch Mgr, Outdoor Advertising, 2260 Columbia at Juniper, Tels Main 8101 and 8102

Foth Amanda E (wid Henry) h3152 Grape
" Arth H reprmn SCTCo r3152 Grape
" Esther E sten r3152 Grape
Fotis Wm h1654 1st
Fotland Bilda C clk Kettner-Stafford-Goldsmith Co r4346 37th
" John M (Bertha) h4346 37th
" Mabel H clk SR&Co r4346 37th
Foucrault Fay Mrs h515 Penn av
Foudray Demosthanes (Susan) USN h3609 Arizona
Fougerousse Henry L (Lydia) USN h3221 Ibsen
Fought Francis M (Ann) h4018 42d
Foulds Merle waiter S P Lundell
Foulke Benj E (Dorothy R) USN h3560 Boundary
Foulkes Jos P (Mary) gdnr h3647 Poe
Fountain Jas J clk r3627 32d
" Lee L clk r3627 32d

FOUNTAIN OF YOUTH (Ada A Fogelstrom) For Your Health's Sake Drink Your Vegetables and Fruits Raw, Refreshing, Rejuvenating, 100% Pure Juices, "Ada Made It," 719 E, Tel Main 7366

" Rollen D (Bess L) pntr Bd Pub Wks h3627 32d
Fountaine Fred h2034 Thomas av
Fouquet Raymond M dental mech Paul Swab r705 S Evans
" Victor lab Bd Pub Wks h705 S Evans
Fouquette Delia Mrs jan City Sch r212 S Evans
" Victor H (Harriet I) pntr h4104 Park blvd
Four Square Gospel Church Rev R W Elwell pastor 4337 30th
Fouracre Harry R (Clara M) h2432 Imperial av
" Helen G r2432 Imperial av
Fourgeon Gustav (Gertrude) h2869 Chicago
Fournier Beatrice nurse Naval Hosp
" Jas P (Lillian) slsmn A G Spalding & Bros h 3896 Harney
" Paul E (Virginia) USN r4984 Saratoga av
" Rose Mrs fctywkr h2827 Chestnut
Fourth Avenue Hotel Virginia Razee mgr 961 4th av
" Avenue Manor (Mrs Nellie Fisher) furn rms 1445 4th av
Fouse Jessie (wid N F) h3515 Guava
Fousek Gilbert atdt County Hosp
" Karl C (Gertrude) h728 1st av
" Marie 728 1st av
Foushee Lucius B h1218 Robinson av
" Schlesinger A (Elvira) h1853 1st av
Fouts Cecil P (Elsie) USN h4113 Marlborough av
" Clifford F restr 639 F
" Emma L (wid Bert) h3831 Kettner blvd
" Harry J (Dora) h3335 41st
" Raymond E (Elfie) driver PW h3421 36th
" Sheldon R cook r3421 36th
Fow L Eug (Henrietta) clk h2139½ National av
Fowers Clarence (Pearl) slsmn h4067 Ohio
Fowler Adeline M (wid E D) h230 Date
" Alva B (Emma R) USN h6202 El Cajon blvd
" Cath C (wid M T) h3553 Utah
" Chas V (Mira B) h2345 Union
" Chas W (Dagna M) garage 2210 1st av h 1824 Mendota
" Clarence waiter Silver Castle System r425 Kalmia
" Clem K (Eloise) metal wkr Schiefer & Sons h 4135 Bachman pl
" Cleo Mrs r9 29th
" Earl (Elva) h259 S Ozark
" Earl J (Betty) slsmn OLICo r4135 38th
" Edith I Mrs maid Maryland Hotel r919 Emerald

FOWLER
" Edw A (Libbie) carp h1731 W Washn
" Elmo L (Helen) USN h3409 Nashville
" Eloise waiter Jos Heger
" Emily C nurse Mercy Hosp r4387 Illinois
" Emma R Mrs clk A J Israel r6202 El Cajon blvd
" Emmett W (Sara) supt WSPCo h3797 Kettner blvd
" Emmett W jr slsmn r3797 Kettner blvd
" Ezra h1964 5th av
" Fannie A r230 Date
" Frances V Mrs sten AP&PCo r3415 Columbia
" Frank (Beulah) h3319 1st av
" Fred atdt County Hosp
" Harlan D (Dorothy) eng h4515 Alhambra
" Hope smstrs h846 11th av
" Hugh S (Helen) chauf YCCo h3710 Wilson av
" J W lab r1335 J
" Jas A (Phyllis) USN h4414 37th
" Jas S (Mary L) h5137 Benton pl
" Jas T clk Olympia Hotel r656 5th av
" Jessie M (wid H R) h2904 29th
" John D slsmn Pacific Beach Lbr Co r1047 Tourmaline
" John G (Olga) USN h4578 Winona av
" John R (Vera) supt Peerless Lndy h2966 Maple
" L V Mrs h1818 6th av
" Mae G (wid Albt) h2666 Columbia
" Marie Mrs office sec R E Vermillion r1630 3d av
" Melba chf opr SCTCo h3429 28th
" Michl lab r218 12th av

FOWLER MORTON B (Antoinette S) V-Pres-Treas San Diego Consolidated Gas & Electric Co, h3356 1st Av

" Myron D (Melba) emp SCTCo h3429 28th
" Ned florist John Bernhard h940 A
" Robt L (Mamie) h4387 Illinois
" Robt P (Grace) h1883 Newton av
" Rolly W (Muriel) purch agt Muehleisen Co r4926 Del Mar av
" Rudolph J (Marie) slsmn MH&ECo h1630 3d av
" Smith (Betty) slsmn McCaffrey Co h3419 Florida
" Stanley G (Lois) restr wkr h1245 1st
" W E lab r1335 J
" Wm E (Mae) h2152 Pine
" Raymond H (Louise) gas sta 4460 Univ av h3419 Arthur av
Fowlkes Hubert A (Dorothy) USN h4658 Orange
" Wm E mech r3819 Georgia
Fox Alf R h4109 J
" Alice G r4662 Maryland
" Alice H Mrs r2044 Dale
" Angie L tchr City Sch h1440 9th av
" Anna Mrs r3927 Imperial av
" Arth chauf r4321 Univ av
" Arth H (Birdie) photo fnshr h1416 Monroe av
" Aug J (Hattie L) vending machs 235 West F h2719 Azalea dr
" Aztec Theatre Oscar Kleintopf mgr 663 5th av
" B D h1815 3d av
" Blanche B (wid O M) h4662 Maryland
" California Theatre W R Roberts mgr 1110 4th av
" Chas F W (Martha) slsmn Auto Gear & Supp Co h4054 Illinois
" Chas L r4169 Louisiana
" Chas M (Marie) phys 233 A rm 910 h3240 Curlew

FOX CHAS M JR (Mary I) (Pfanstiel & Fox) Lawyer, 302 U S National Bank Bldg, 1023 2d Av, Tel Franklin 1173 h2311 San Juan Rd, Tel Jackson 8778

FOX, COURTENEY & CASTERA, Irving Passarino Res Mgr, Investment Securities, 914 San Diego Trust & Savings Bldg, 530 Broadway, Tel Franklin 7736 (For further information see page 47 Buyers' Guide)

" Denver C (Luella) tchr City Sch h3684 Highland av
" Dewey L (Evelyn) carp USMC h4686 Oregon
" Doris J clk Safeway r4165 Ingalls
" Dorothy R slswn r819 Lido ct
" Egyptian Theatre L W Gray mgr 3812 Park blvd
" F Cester (May) h3421 Elliott
" Frank S (Lura J) lieut SDFD h2921 Bancroft
" Fredk r4037 1st av
" Geo r1117 12th av
" Geo F h1938 6th av
" Harmon (Phebe) h4021 Front
" Harry S (Etta L) barber 1250 6th av h 4457 40th



# FRED C. SILVERTHORN & SONS, INC.

FEED--FERTILIZER--FUEL

1501 MARKET STREET TEL. FRANKLIN 7151

FOX
" Henry J (Clara) gro 6824 El Cajon blvd
" Hubert G r3240 Curlew
" J Weber (Sydney) eng YMCA h4037 1st av

FOX JOHN H (Leslie) Sec-Treas Lion Clothing Co, h305 W Olive, Tel Jackson 1918

" John I (Mary) h3920 Bancroft

FOX JOHN L (Grace) Pres Franklin Insurance Service Corp, Sec Franklin Finance & Guaranty Corp, h4338 Witherby

" John V (Mary C) pntr h3412 Copley av
" Jos P (Nellie) driver Kelley Lndy Co h819 Lido ct
" Jos S Rev (Theodora) h3714 Poe
" Jos W (Jane A) millwkr h1008 Hendricks av
" Leon H (Anna B) slsmn Nelson-Moore Co Inc h4195 Cleveland av
" Lester r553 5th av
" Lewis W inspr CDofA r4346 Valle Vista
" Louese K slswn Georgia Cordray r1086 Hayes
" Mamie Mrs r820 26th
" Mission Theatre R S Struss mgr 1245 5th av
" Myrtle h1243 11th av
" North Park Theatre 2895 Univ av
" Orpheum Theatre F D McSpradden mgr 1201 5th av
" Oscar (Dorothy) USN h4118 Mississippi
" Otto L restrwkr r547 9th av
" Paul J (Pauline M) musician h2133 2d av
" Raymond (Myrtle R) r943 4th av
" Richd K (Mary) mot pic opr h4029 Alabama
" Robt E (DeEtta) h5056 Long Branch av
" Robt L (Millie) hd lndy 3314 5th
" Rose E (wid J P) h2911 Suncrest dr
" Roy C (LaVon) car clnr SDERy h4330 47th

FOX SAMUEL I, Pres Lion Clothing Co and Pres San Diego Federal Savings & Loan Assn, h305 W Olive

" Theatre G T Gallagher mgr 710 B
" Thelma M sten S D Beneficial Society r 3714 Poe
" Thos H bkpr USNBank r4195 Cleveland av
" Thos H clk H J Fox r6824 El Cajon blvd
" Walter G (Ella) USN h3337 Monroe av
" Wm C (Louisa) mach Gas Co h1952 Harrison av

Foxworthy Geo M (Marjorie) gas sta 2799 San Diego av h2803 do
" Mary r1365 1st av
Foy Chas N (Pearl) h3048 Ivy
Foyle Hilton P (Edythe G) br mgr Owl Drug Co h3749 35th
Fozzard Chas (Anna) h2265 Pine
Frach John (Mildred) h2404 K
Fracker F Luella music teacher 3975 Idaho
" Helen r3975 Idaho
" Howard R (Lillian) clk PO h1612 Grove
Frady John L (Alma M) clk YMCo h3569 Texas
Fraher Chas V (Olennie) driver Kelley Lndy Co h2835½ Logan av
Frahm Emil r1515 Front
Fraijo Jos (Gabriella) h3015 K
Frailey Chas E asst mgr Biddle Trade Bureau

FRAILEY WM H (Bertha M) Clerk Municipal Courts, City Jail, W Market cor Pacific Blvd, h2821 Felton

Fraim Donald G r4449 Central av
" Viola D Mrs h4449 Central av
Fraine Alf clk r4527 38th
" Isabella (wid Alf) h4527 38th
Fraise Geo J (Mary) USN r3266 Copley av
Frakes Raymond S (Grace L) baker 3032 Adams av h5157 Benton pl
Fraley Henry (Alma E) h3861 39th
Frame Agnes L Mrs tchr City Sch r4567 44th
" Florence Mrs h4337 41st
" Harry W (Agnes L) (Coast Motor Parts Co) h4567 44th
" Jas A (Sarah T) (Coast Motor Parts Co) h2535 Brant
" Jas W (Ruth) h3105 5th av
" Jean r2535 Brant
" Jos (Mildred) atdt M S Pierson h425 Univ av
" Margt Mrs clk Sprouse-Reitz Co r425 Univ av
" Nora Mrs r1648 8th av
Franc Saml G (Cath) mech h4053 Falcon
France Allan M (Frances E) clk PO r1336 Bush
" Andw J (Buna E) clo prsr h2026 Bway
" Beulah B Mrs sten Darnall & Harper Inc r2143 2d av
" Frances M Mrs tchr City Sch r1336 Bush
" Harriet r1336 Bush
" Ida M (wid F L) h4983½ Newport av
" Jas G (Frances M) h1336 Bush
" Wm B (Alice) reporter U-TPCo h3132 1st av
Frances Apartments (R V Williams) 935 Bway
Franceschi Alf (Marie) USN h3925½ Ibis
Francis Arth J (Adelphia) ticket clk SFRy h7290 El Cajon blvd
" Arth V (Florence G) clk NAS h2505 Lincoln av
" Augusta (wid Peter) h4138 3d av
" Chas N (Janet) whsmn h3655 Columbia
" Clare (wid E M) h4760 35th
" Claude Mrs r3043 Webster av
" Eliz (wid J H) h1504 Front
" Ethel B Mrs h1048 Bway
" Ethel M (wid Aubery) slswn h4222 Hamilton
" Frank G (Cath I) lab h3138 40th
" Geo H (Ann K) USN h1778 Cable
" Jean h3649 Beta
" Jos (Margarita) fishermn h1122 W Kalmia
" Mary h4201 Altadena av
" Olyn R (Dorothy) dredgemn h3016 Quince
" Raymond L slsmn r2906 Beech
" Sophia J (wid Arth) r4443 Campus av

FRANCIS WIRT (Rhoda K) Lawyer, 1002 First National Bldg, 1007 5th Av, Tel Franklin 7504, h4630 Natalie Dr, Tel Randolph 2887

Francisco Antonio (Mary) fishermn h1202 Willow
" Aurelio (Eulalia) fishermn h2464 State
" Bertha (wid J F) r1569 Sun Cliffs blvd
" Chas H (Caroline) USN h3971 Front
" Clifford C slsmn USS r4787 Harbison av
" Edw r1569 Sun Cliffs blvd
" Frank h2008 Moore
" Jack J h1569 Sun Cliffs blvd
" John (Anna) fishermn h1179 Willow

FRANCISCO LOUIS H (Nettie), Real Estate, 832 E, Tel Franklin 1137, h814 S Evans

" Millard R (Virginia) br mgr Standard Sta h4226 Ingleside
" Robt r814 S Evans
" San real est 5873 El Cajon blvd rLa Mesa
" Vinard A (Josephine) slsmn BMCo h4630 Natalie dr

Franck Hal H (Mary) h4564 Highland av
" Louisa S (wid Janus) h872 Rosecrans
" Raymond F (Irma) lab h841 Glendale av
Franco Jos R (Louise) emp SDERy h1743 Kearney av
" Josephine (wid L P) liquors 101 West F r r2951 4th av
" L P h1922 3d av
" Louis window trmr r3705 Texas
" Lucretia clk NAS r3705 Texas
" Manuel (Marie) pipeftr NPWD h3705 Texas
" Manuel wldr r1752 National av
" Paula (wid Marcello) r3084 Colton av
" Ronald R car clnr SDERy r1743 Kearney av
Francy Birdie (wid John) hskpr 3771 39th
Frandsen Carl W whsmn WSGCo r2429 J
" Hans J (Anna) h2429 J
" Pearl I emp SLCo r2429 J
Frank Albt J (Rose) (Amarillo Flats) h3943½ Centre
" Audrey r308 Spruce
" Betty r4360 Georgia
" Cassal (Gussie) h1315 13th
" David A (Esther) h4188 40th
" Elsie M cash Leo Greenbaum r465 18th
" F Leroy (Lela) toolmkr h531 W Juniper
" Irvine H mfrs agt r110 Laurel
" Isadore (Rose) 2d hd gds 423 5th av h 4059 Albatross
" John (Ida) h465 18th
" June A sten White Elec Co r531 W Juniper
" Leona r1015 12th av
" Leslie T vulv Dorman's r1237 Cypress ct
" Lillian S Mrs h308 Spruce
" Margt r308 Spruce
" Morris L (Ethel H) asst mgr Personal Finance Co h2117 Front
" Ralph L (Alice M) sec Hurlburt Frank & Slaughter Inc h2288 San Juan rd
" Robt r1532 India
" Robt J (Edna) h4477 Polk av
" Saul B musician h3311 Herman av
" Sol (Emma) h4360 Georgia
" W Corwin (Florence E) slsmn h3337 Bancroft
" Wm H (Minette) driver Heck Transfer & Stge Co h339 Langley
" Wm N (Elsie) brewer ABCo h845 S 29th
Franke Arth F (Beatrice) toolmkr Cons Aircraft Corp h3135 Mountain View dr
" Chas M (Elvertis) cook h3214 Central av
" Dorothy E tchr h2615 Montclair av
" John USN h4648 30th
" Rutherford (Marie) asst lighthouse kpr Ballast Point Light House rFort Rosecrans
" Stanley (Margt) slsmn Wilson & Co h4568 Iowa
Frankel Chas slsmn Isak Glaser r1140 Front
" Ester (wid Bernard) h1140 Front
" Morris r1140 Front

HENRY STODDART AUTO WRECKING

PARTS FOR ALL CARS

CARS BOUGHT FOR CASH

1ST AND G

Tel. Main 1880

SAN DIEGO

PAINT

MANUFACTURERS

House Paints
Enamels
Varnishes

BENTON ROOF & PAINT CO.

2136 Kettner Blvd.
Franklin 5108

ROOF CONTRACTORS

"Factory-to-You" prices on Quality Paints

Established 1910

Studebaker
J. R. TOWNSEND CO., INC.
DISTRIBUTORS - SALES - SERVICE
STUDEBAKER CARS
WILLARD BATTERIES
PHILCO AND MOTOROLA RADIOS
STUDEBAKER TRUCKS
STUDEBAKER DELIVERIES
FIRESTONE TIRES
State at B Street • Telephone Franklin 1287

FOR SALE
Realtor
LOANS
KEEFE REALTY CO.
3915
EL CAJON BLVD.
Tel. Talbot 2144
Exchanges
Insurance

PIONEER TYPESETTING COMPANY
LINOTYPE
MONOTYPE
COMPOSITION
859
Second Av.

Franken Edw J (Cocia) slsmn h1908 Edgemont
" Geneva nurse County Hosp r4847 Kansas
" Harvey tchr City Sch h4157 Cleveland av
" Jay F (Joyce) slsmn h1929 Edgemont
" Jos J credit-office mgr Montgomery Ward & Co
Frankenberg Hattie B r4027 Dove
" Mary W h4027 Dove
Frankenberger Ruth r1848 Sunset blvd
" Saml h1848 Sunset blvd
Frankenfield Marla N beauty opr h4588 Park blvd
" Tyler A (Lillian) slsmn h3519 Wightman
Franklin A F (Perlie) slsmn Hornaday r3848 5th av
" Ann tel opr CWD r4311 Hortensia
" Apartments (E M Grus) 757 11th av
" Arth J (Maud B) whol plmbg supp 518 6th av h3344 Dale
" Benjamin School 4427 Copeland av
" Court J F Lewis mgr 2868-2874 Franklin av
" Curtis (Ruth) mach h822 Hornblend
" Edw (Olivette) h15 16th

**FRANKLIN FINANCE & GUARANTY CORP, Gordon L Eby Pres, John L Fox Sec, Mortgage Loans, 402-408 San Diego Trust & Savings Bldg, 530 Broadway, Tel Franklin 5101**

" Fred (Jennie) h3825 37th
" Furman pntr r6352 Brooklyn av
" Geo A (Ethel) gro 147 West F h2605 Monroe av
" Glenn interne County Hosp
" Harry S (Lillian) emp AF h2004 S 40th
" Horace asst U S Weather Bureau r1445 C

**FRANKLIN INSURANCE SERVICE CORP, John L Fox Pres, LeRoy E Goodbody V-Pres, C A Van Dusen V-Pres, Byron M Gilchrist Sec-Treas, Life, Accident and Health, General Insurance, Surety Bonds, Real Estate, Property Management, Mortgage Loans, 402-408 San Diego Trust & Savings Bldg, 530 Broadway, Tel Franklin 5101 (For further information see left side lines and page 44 Buyers' Guide)**

" John slsmn h3848 5th av
" John D (Minnie) h3967 Ingalls
" John E r3580 4th av
" Lois H musician r3344 Dale
" Mattie r728 14th
" Maurice B (Margt G) clk PO h4011 Mississippi
" Rolland L (Thelma) collr h3938 Louisiana
" Saml E (Allene) shovel opr h2624 Main
" Sidney M (Florence) firemn SDFD h3221 Belle Isle dr
" Thos r1708 2d av
" W electn r936 State
" Walter D (Carrie) pntr h6352 Brooklyn av
" Wm C (Mildred) h1044 Cypress way
Frankman Anna r311 Southlook av
" Aug H (Julia) h311 Southlook av
Franks Alva L (Nettie) meter mn Gas Co r647 E
" Doris clk S H Kress & Co r2902 Front
" Doris gro 3528 Ingraham
" Geo B (Bertha) formn SDERy h1082 44th
" Jas E (Gladys A) real est 760 Ventura pl h2962 Ocean Front walk
" Lucille G sten SACo r2962 Ocean Front walk
" Wm (Rose F) h3515 Alabama
" Wm H (LaVera) music tchr 640 Bway h 4038 Marine View av
Frankson Gustav S (Emmelene) tailor D A Clitsome h4520 Idaho
Frankston Harold (Dollie) tailor h432 18th
Franovich Marko (Dorothy) cook h1172 21st
Frans C H r1906 Cypress av
Fransen C Urban (Olga B) carp h4020 Georgia
" Donald bkpr r4020 Georgia
" Ruth stdt KELSEY-JENNEY COMMERCIAL COLLEGE r4020 Georgia
" Verna bkpr Westn Radio & Elec Co r4020 Georgia
Franson Chris L (Sarah) millmn h3114 National
" Sarah with Marston Co r3114 National av
Frantz Cora B Mrs mgr Redwood Apts h3105 5th av
" Frances (wid Geo) r1629 W Montecito way
" Lillian E asst Pub Library r1629 W Montecito way
" Sidney D (Hortense) dep Co Assessor h1629 W Montecito way
" Sidney M r1629 W Montecito way
" Walter E claim agt SDofE
Frantzen Walter h3757 Bancroft
Franz Harry C (Evelyn) slsmgr Harrington's Appliance Service h2212 33d
" John h4222 51st

FRANZ
" Leonard J cbtmkr Mission Screen Co r 4222 51st
" W E r4361 Ohio
" Winifred sten Penter Co Inc
Franzen Wm F (Hilda C) h3065 3d av
Franzke LaVerne nurse County Hops
Franzwa Ida Mrs h4353 Maryland
" Phyllis C clk S H Kress & Co r4353 Maryland
Frary Grace A h1732 5th av
" Jessie L (wid G R) h4054 44th
" M Eleanor bkpr Mission Florists
" Maud J (wid Frank) h3814 Merivale av
Fraser Amanda F (wid W F) h4252 Rosecrans
" David A (Agusta L) clk Co Surv h3693 Eagle
" Evelyn I sten City Water Dept r3131 4th av
" F Belle (wid Edw) h4879 Lantana dr
" Frances lndywkr N H Cooper r3136 Newton av
" Geo (Ethel) taxi driver h2349 India

**FRASER HALL (A E and M L Hodgeman) "Approved Convalescent Hospital" 726 Torrence, Tels Jackson 4446 and 5682**

" Howard S (Mary V) emp Co Prob Office h4648 32d
" Ines A (wid J A) h3751 Chamoune av
" John (Margt) h3131 4th av
" Mary A (wid J G) h3120 Grim av
" Mary V Mrs asst Pub Library r4648 32d
" Nettie Mrs h4113 41st
" Robt D r3786 43d
" Robt E (Beulah B) cement contr 3786 43d
" Sedgewick W (Dorothy B) slsmn h4808 Kensington dr

**FRASER W H MORTGAGE CO, W H Fraser Pres, H M Folsom V-Pres, M P Duffield Sec, Loan Correspondent Northwestern Mutual Life Insurance Co, 1017 Bank of America Bldg, 625 Broadway, Tel Franklin 7165**

" Walter (Ida) USA h2152 Rosecrans

**FRASER WM H, Pres W H Fraser Mortgage Co, h4450 Hermosa Way**

Frash Wm B (Alma) clk Whitney & Co h3549 Arnold av
Frasher Louis B (Bertie) USN h4209 Ohio
Fraternal Hall 1322 5th av

**FRATERNAL SPIRITUALIST CHURCH, Dr H Robt Moore Pres, E J Dailey V-Pres, Mrs Della Printice, Sec-Treas, Church Meetings Sunday 10 AM, Healing Services 6:30 PM. Message Services 7 PM, Church Services 7:45 PM, Message Circle Wednesdays 7:30 PM, Supper and Dance Every 1st Wednesday of Month, Ladies of the Lotus Blossoms Meet 2 PM Wednesdays, 1502 2d Av, cor Beech**

Fraters Cecilia (wid W M) h3786 Curlew
Frates Hazel N (wid F H) h4063c 38th
Frauen Verein 666 9th av
Frauer Edgar A h4251 Estrella av
Frauot Wilfred clk Pac Food Stores
Frausel Wilfred busmn S D Hotel
Fravel John F (Eliz) h820 Nantasket ct
Fray Ethel Mrs r2728 Upas
Fraysse Fred gas sta 1230 S 43d
Frazee Bates L (Faye) h619 Morrison
" Clifford D r1415 Fern

**FRAZEE-KURTZ PAINT & WALL PAPER CO, Succeeded by S R Frazee Company**

" Porter A r825 Jamaica ct

**FRAZEE S R COMPANY, S R Frazee Pres, S Robert Frazee Sec, Wall Paper, Painters' and Decorators' Supplies, Artists' Materials, Framed Pictures, San Diego County Distributors Sherwin-Williams Co, Imperial Washable Wallpaper, 1001 Broadway at 10th Av, Tel Franklin 6207 (For further information see front cover and page 59 Buyers' Guide)**

**FRAZEE S ROBERT (Jean U) Sec S R Frazee Company, h567 San Gorgonio, Tel Bayview 3832**

**FRAZEE SAM R (Nelle Y) Pres S R Frazee Company, h3422 Park Blvd, Tel Jackson 4032**

" Willis R (Ada W) br mgr Piggly Wiggly h825 Jamaica ct
Frazer Ada r4933 Niagara av
" Anna M (wid C F) r3853 40th
" Arth music tchr 640 Bway r246 Upas
" Beatrice Mrs office sec Hill Richards & Co r110 Juniper
" Chas T (Mayme M) pntr h4739 32d



$10 TO $300 LOANS ARRANGED
LOCAL LOAN CO INC
LOANS TO SALARIED PEOPLE ON SIGNATURE ONLY
726 BANK OF AMERICA BLDG.
6TH & BROADWAY • FRANKLIN 7317

FRAZER
" Elinor tchr City Sch r3500 1st av
" Eliz H Mrs h521 E Arbor dr
" Frances W Mrs h3847 40th
" Jas W (Ada) lab h4171 36th
" John E formn Bd of Educ h3853 40th
" John H (Louise T) title searcher ST&TCo h731 Asbury ct
" John J (Nelle) dry gds 806 W Washn h 4014 Falcon
" Louise T sten ST&TCo r731 Asbury ct
" Mary Mrs r1811 Sheridan av
" Maude E (wid W L) pres Natl Sign & Adv Co h1303 C
" Wm E clk Gas Co r2141 Front
Frazier Amanda C (wid W H) h4328 Hamilton
" Bee r1720 Ft Stockton dr
" Edw C lather h3612 Polk av
" Edw G (Harriet) lather h3794 Cherokee av
" Frank mech h4684 32d
" Glenn (Casa Grande Apts) h1751 Univ av
" Heath H clk BofA r1720 Ft Stockton dr
" Herbt L r3594 3d av
" Jack (Ruth) driver BV&SCo r4660 Brighton
" Jos E (Eliz) pile driver h4447 34th
" June M clk Owl Drug Co r3852 3d av
" Kate Mrs h2254 5th av
" Kath r2254 5th av
" Marion h3594 3d av

**FRAZIER MARTIN E (Elizabeth) V-Pres and Mgr Installment Finance Dept Security Trust & Savings Bank of San Diego, h4510 Van Dyke Av, Tel Talbot 3308**

" Park E (Alice C) office mgr Brown Motor Co h1504 Cypress av
" Roy H (Mary E) pistr h1616 Cable
" Saml A (Eliz) h1720 Ft Stockton dr
" Wm Guy (Evelyn) paymaster S D Hotel h3034 Dwight
Freakley Bertram R (Margt M) mech h824 Jamaica ct
" Edwin N r718 Venice ct
" Norman B (Ruth) h718 Venice ct
Fream Gerald H trucker SFRy r4179 39th
" Paul V r4179 39th
Frear Wm restrwkr r943 4th av
Freberg Nels E r3862 36th
Frechette Marie M h3231 4th av
Freckleton Alvon O (Irene M) mech Shell Oil Co h4383 Felton
Freda Albt F emp SCTCo h950 9th av
Fredeen Margt h1312 12th av
" Peggy E mgr Saul Chenkin r1312 12th av
Fredendall Laura C tchr City Sch h rear Wisteria dr
Frederichs Harold (Marie) techn HLBCo r7520 El Cajon blvd
Frederick Bernice h4045 Fairmount av
" Dell r144 Fir
" Edith M (wid Jas) h3025 Webster av
" Howard W (Gladys) USN h4471 Winona av
" Maude Mrs r4623 Terrace dr
" Owen (Emma) USN h3377 30th
" Patk r614 Market
" R L slsmn Peterson Motors r1360 Dale
" Robt A cook r434 W Cedar
" Wilbur L (Ethel B) h4655 Castelar
Fredericka Home for the Aged Z D Kidder sec office 861 6th av R 620
Fredericks Cynthia A (wid B E) h3974 Gamma
" E Herman h3715 Fairmount av
" Ethel nurse r3715 Fairmount av
" Herman C slsmn J C Morris Realty Co r 3715 Fairmount av
" Theo USN r927 Wallace ct
" Wm J emp NAS h5017 Westminster ter
Frederickson Anna r832 10th av
" Bessie r2684 B
" Frank W (Ellen) with Marston Co h4343 42d
Fredrick Arden H radio repr Thearle Music Co r3055 Suncrest dr
" Beth A clk Vegetarian r2684 B
" Edna J emp Vegetarian r1360 Dale
" Harold E (Mona) h5021 Niagara av
" Mabel (wid H E) sten Credit Bur of S D h3055 Suncrest dr
Fredricks Harold C (Margt) driver C B Grove h4024½ Swift av
" Harold E gas sta 2205 Bacon r5021 Niagara
" Lydia Mrs r930 22d
Fredrickson Fred r322 G
" Paul slsmn r1343 C
Fredsall H V r2172 Front
Fredy Eug lab r3894 Trias
" Morse S (Lottie) lab h3894 Trias
Free Earl E (Edna) clk h4188 Cherokee av
" Methodist Church Rev E M Robb pastor 151 W Beech

FREE
" Methodist Church Rev J H Romero pastor 1902 Irving av

**FREE PUBLIC LIBRARY (See San Diego City Government)**

Freeburg Dewey C capt SDFD r3136 Grim av
" Ellis A r3783 Villa ter
" Oscar E (Louise B) h3783 Villa ter
" Sadie C (wid O S) h3136 Grim av
" Sidney A (Eliz) lieut USN h3581 1st av
Freeborn Chas M r736 Sutter
" Harry F h736 Sutter
" Harry R mach Bd Pub Wks r736 Sutter
" Mary L (wid G D) h4191 Ohio
" Myrtle M waiter Hotel Casa Loma
" Wm mech r3167 Mountain View dr
Freeburg Ida r625 19th
Freebury John E (Mary E) h3507 41st
" Merritt S (Elsie) opr SDERy h2819½ C
Freed Clyde B (Bernice L) police SDPD h3767 Mississippi
Freedman Abr (Rebecca) 2d hd gds 101 F h 1742 Market
" Jerome P liquors 1123 Bway r930 7th av
" Leo (Bessie) (Boston Loan Office) h1720 W Montecito way
" Ruth mgr Casa Mandess r1028 14th
" Saul (Ruth) h1028 14th
Freegard Edw O slsmn C E Bertram r3627 Dwight
Freehafer Homer (Nellie) h4759 70th
Freel Bessie E (wid C H) lndywkr Palomar Lndy h2650 C
" Chas L sta eng r2650 C
" Margt r2650 C
" Mary I r2650 C
Freeland Eug L (Vera) civ eng h4321 Hermosa way
" Harry D (Artis N) collr HLBCo h3475 Yell
Freeman Albt L (Sally M) clk S D Directory Co r4455 Louisiana
" Alf B (Luz) h540 Fergus
" Alf B clk NAS h3810 Richmond
" Arth F (Ruth) clk NAS h3637 Mississippi
" Augustus G driver r3735 Herman
" B H (Margt) h2044 1st av
" Berkeley Mrs sten WPF&Co r3974 Harney
" Bessie W (wid N A) h3610 Alexia pl
" Betty F clk J J Freeman r2501 San Diego av
" Carl C slsmn BMCo r2818 30th
" Chas h867 10th av
" Chas mech G D Weber r3624 47th
" Chas B h3908 5th av
" Chas M (Martha) h4884 33d
" Chas P (Fredrika) slsmn h1914 Chatsworth blvd
" Chas W (Isabel) h rear 3770 Pershing av
" Dana E (Teresa) gas sta 2870 San Diego av h4228 Texas
" Danl R (Ruth) adv slsmn U-TPCo r4372 Central av
" Doris stdt KELSEY-JENNEY COMMERCIAL COLLEGE r3269 Date
" Dorothy L bkpr BCLS r1229 8th av
" Edgar I (Ann P) jwlr h4541 Park blvd
" Edna clk YMCo r2818 30th
" Edna Mrs clk h2818 30th
" Edw F adv slsmn U-TPCo r4372 Central av
" Estella Mrs h3219 38th
" Eug W (Josephine) mech Frizzell & Wallenborn h1905 5th av
" Ferrel F barber A L Williamson
" Florence sten CWD r4884 33d
" Floyd r3927 8th av
" Frances Mrs r209 Juniper
" Frank R (Edith) driver C&R Transfer Co h124 W Beech
" Georgia M maid El Cortez Hotel r2924 Clay av
" Gertrude (wid F E) h3606 31st
" Harmon V (Mabelle) ship clk h3815 Birch
" Henrietta G Mrs tchr City Sch r2431 El Cajon blvd
" Hester E (Lola) agt MLICo h4498 Cherokee
" Isabel L Mrs beauty shop 3831 El Cajon blvd r3770 Pershing av
" Jas C r1671 10th av
" Jas E (Anna E) h3616 Herman av
" Jarod A (Hattie) porter B&BCo h2827 Imperial av
" John A (Mary) h732 10th av

**FREEMAN JOHN J (Josephine) Postmaster North San Diego Post Office and Grocer 2503 San Diego Av, h2501 San Diego Av, Tel Woodcrest 9661**

" Jos r1434 5th av
" Lee P (Anna) drugs 6357½ Imperial av h6363 do
" Leo (Emma) h4372 Central av

DIRECTORY LIBRARIES
A Directory Library containing City Directories from all over the Country is maintained at the San Diego Chamber of Commerce for your convenience—free to consult whenever you desire
This is Part of OUR Service
San Diego Directory Co.

SAN DIEGO'S MOST COMPLETE DEPARTMENT STORE
MONTGOMERY WARD
B STREET AT EIGHTH AVENUE • PHONE FRANKLIN 7781

# V. WANKOWSKI & CO. INC.

INSURANCE - SURETY BONDS

V. WANKOWSKI
F. R. CORBETT
F. F. EDELEN

343 SPRECKELS BUILDING

WESTERN SALVAGE CO.

STORE - OFFICE AND RESTAURANT FIXTURES

NEW AND USED MERCHANDISE OF ALL DESCRIPTIONS

Army Goods, Tents Tarpaulins Our Specialty

1451-1471 MARKET
BET. 14TH & 15TH
TEL. FRANKLIN 3186

ROSS & ROSS

BOOK BINDERS

Account Books
Loose Leaf Binders
Loose Leaf Sheets

860 Third Av.

Phone, Main 3306


FREEMAN
" Leonard (Varine) slsmn h3048 Commercial
" Luther h1672 3d av
" Luther E (Berkeley) sign pntr h3974 Harney
" M K fruit dlr 5341 El Cajon blvd
" Maurice A h209 Juniper
" Max (Madeline) bartndr h1570 5th av
" Nora E cook West Penn Rest Home r3219 38th
" Oscar (Sarah) tailor h2234 Dale
" Robt L (Mae E) h4550 Terrace dr
" Roscoe K pntr B M Torgerson r3838 Florence
" Rule E r2501 San Diego av
" Ruth H slswn Walker's r4372 Central av
" Steph R (Angela) h4031 35th
" Theresa h1442 7th av
" Vida E credit mgr LCCo h413 Juniper
" W S Mrs h950 9th av
" Wiley h2870b Franklin av
" Wm (Letha) lab h22 Hensley
" Wm C (Georgia M) lab h2924 Clay av
" Wm F (Christine) mech h4748 Coronado av
" Wm S jan J V Kucera r218 29th
Freeney Herbt W (Beatrice A) electn h2636 Montclair av
Freer Eug O (Effie M) h4885 Lotus
Freese Elliz tchr City Sch r3551 6th av
" Herman lawyer 121 Bway R 412
" Mary E tchr h3551 6th av
Freestone Florence mgr El Rey Court h4042 Swift av
Freeze Fred M (Hattie) h3544 45th
Fregeau Chas A (Betty) airplane mech h3712 Columbia
Frei Earl J (Mattie R) mot pict opr Fox Egyptian Theatre h4654 Natalie dr
" Jos F (Pearl) butcher Cudahy r4656 Narragansett av
" Ray E (Mary E) mot pict opr Spreckels Theatre h3667 Texas
Freiburghouse H C h4739 College av
Freid Leonard r1531 6th av
Freidman Ernest USN h1654 1st av
Freidnash Genevieve Mrs liquors 3150 El Cajon blvd r612 Arroyo dr
Freimuth Louis (Ruth) h2852 Rosecrans
Frein Harry emp Cons Aircraft Corp r4069 Louisiana
Freire Juan L (Juanita) USN h529 13th
Freisleben Jos N (Victoria J) slsmn Miller Serv h3746 Florida
Freitas Antone S carp CMCo
" Louis (Dolores) emp NAS h3236 Copley av
" Manuel H (Connie M) h3035 Lawrence
" Manuel H jr fishermn r3035 Lawrence
" T C h4464 Arizona
" Veulante Mrs r3035 Lawrence
" Virgil H baker r3435 Herman av
Freizeres Nancy (wid Theo) r4527 30th
Frelinger Norma r4369 Cleveland av
" Winifred C Mrs h4369 Cleveland av
Frels Wm (Cora) gro 4021 Madison av
Fremo Edwin C (Viviene) estimator Gas Co h4824 39th
Fremont Fred r1806 J
" Park 2375 Congress
" School 2375 Congress
Frence Rose E Mrs h2025 32d
French Alex W h810 S 43d
" Arth R (Marjorie) tchr City Sch h2804 C
" Arth T (Pearl T) lawyer 1017 1st av R 218 h3648 Univ av
" C H r832 10th av
" Chester C r832 10th av
" Dale asmblr LRECo r4621 33d
" Earl slsmn r1266 10th av
" Earl emp Pullman Cafeteria r643 17th
" Edw r1142 Union
" Edw L (Ann) asst dist credit mgr SOCo h2940 Laurel
" Elliz P bkpr PCD r4128 Central av
" Elmer O (Jean) clk Bd of Educ h2928 Redwood
" Frances E h1557 2d av
" Frank R (Carrie N) h2141 Ocean View blvd
" Fred E h2125 5th av
" Geo (Josephine) wtchmn W J Ruhle h401 Olive
" Geo A h830 G
" Grove C Mrs r146 W Cedar
" Harry R (Betty) shtmtlwkr Cons Aircraft Corp h4621 33d
" Helen tchr City Sch r3503 Ray
" Hilton atdt F R Haney r2182 Julian av
" John M (Elliz) USN h4406 New Jersey
" John P (Jewel) emp NAS h4069 49th
" Judith B (wid R H) h3503 Ray
" L C r1159 6th av

FRENCH LAUNDRY ORIGINAL, See Original French Laundry
" Laura C Mrs C S pract 1122 4th av R 801 h3970 Goldfinch
" Lawrence E r810 S 43d
" Leslie R (Ida) clk Gas Co h2705 Azalea dr
" Lilian O (wid J M) h615 62d
" Mary Mrs r551 S 35th
" Mary C r1557 2d av
" Nancy tchr City Sch r3503 Ray
" Norman C (Helen L) rep CMLICo h4630 51st
" Ralph C (Iva) asmblr LRECo h4669 35th
" Ralph L (Neva) (French's Radio & Refrigeration Service) h3551 33d
" Ray L asmblr LRECo r4621 33d
" Silas C (Mamie R) h5033 67th
" Tyler (Elsie) USN h1148 14th
" Walker M (Evelyn W) asst sec-treas CCB Co h4327 35th
" Wallace A (Mary H) h3762 Highland av
" Wm (Maxine) r2040 K
" Wm B (Ella) stevedore h3953 32d
" Wm H (Florence) investigations 1318 2d av h4188 Kansas
" Wm M (Elliz) carp h4128 Central av
" Wilson C slsmn r810 S 43d

FRENCH'S RADIO & REFRIGERATION SERVICE (R L French) Authorized Factory Service, RCA, General Electric, Grunow and Majestic Radios, Norge, Leonard, Westinghouse, Grunow and Majestic Refrigerators, 726 9th Av, Tel Franklin 7797

Frenken Frank A (Myrtle M) h3520 33d
Frentzel Louis C (Florence M) h755 20th
Frenzel John M (Dorothy) USN r1131 G
" Paul M mech PGL h1131 G
Freret Anna J (wid G J) USN h757 11th av
Frese John (Carrie) h2315 31st
" Pearl E priv sec ST&SBank 950 9th av
Fresen Louis h105 W Spruce
Freshour Leonard (Alma) h4355 N Talmadge dr
Freson Chas r615 8th av
Fresquez Jos r739 2d av
Freston Margt V h1510 A
Fretz Rebecca S (wid F M) r2206 6th av
Freudenthal Amelia Mrs h1562 7th av
" Bernard W (Commission Furn Co) r1562 7th av
Frew Simeon r3901 Ocean Front walk
Frey Antone L slsmn D E Lewis h2684 C
" Chas W (Marguerite) slsmn USS h4255 Copeland av
" Danl J dept mgr YMCo rLemon Grove
" Edwin shtmtlwkr G M Sexauer r7578 El Cajon blvd

FREY HERBERT D (Elvina) Auditor Union-Tribune Publishing Co, h4185 Iowa

" Jeanette Mrs r3388 Univ av
" Leonard H (Louise) aud El Cortez Hotel h 3824 Texas
" Naomi V sten Swift & Co r4620 Van Dyke av
" Nat B (Myrtle D) USN h4620 Van Dyke av
" Ozena B (wid M M) h2120 Landis
" Theo (Lee) USN h3543 Park Villa dr
Freyberg Anna C r208 Cedar
" Harry H (Anna E) slsmn h4663 Terrace dr
Freyler Louis E barber 2216 4th av r3801 Richmond
Freysse Marie (wid Benj) h2775 Market
" Patk r2775 Market
Friarson Wm S (Elsie M) USN h3155 Colton av
Frias Manuel (Frances) fishermn h1624 India
Frice Elmore radio techn h4927 Del Monte av
" Frances (wid C E) r4927 Del Monte av
Frichtel Edw J (Bernece) mach Cons Aircraft Corp r4943 Santa Monica av
" Jacob E (Vivian) mach Cons Aircraft Corp h4879 Long Branch av
" Jennie Mrs r4879 Long Branch av
Frick Agency—Refrigeration Robt Cartmell agt 437 10th av
" Chas C (Mae) florist EF h rear 4085 Normal
" Edw USN r4950 Imperial av
" Ellen bkpr MCCA r425 W University av
" Isaac H (Cora S) h4012 Ibis
Fricke Augustus H (Althea) USMC h3212 Homer
Fricker Ernest R h4615 Larkspur
Friday Irene L nurse Mercy Hosp r3770 10th av
Fried Carrie typist NSD r1636 Granada av
" Ethel r3436 Elliott
" Marian r3436 Elliott
" Miriam exec sec Jewish Welfare Society r 645 A
" Morris (Lottie) dry gds 5010 Newport av h3436 Elliott
" Nat (Gussie) slsmn h4164 33d
" Wilma (wid Adolph) h1636 Granada av




HOME FEDERAL SAVINGS AND LOAN ASSOCIATION OF SAN DIEGO

945 SEVENTH AVE.
FRANKLIN 6417

Insured Savings
Current Rate 3½%
Withdrawal Privileges


Frieden Albt B (Fairmount Paint House) r3418 Menlo av
" Benj O (Annie) h3421 46th
" Bernhard (Martha) carp h3418 Menlo av
" Jos mgr Lipton's Credit Clothiers h3107 National av
" Wm USN r3418 Menlo av
Friedgen Carrie Mrs r1817 Guy
Friedhof Saml B (Fannie) restr 2521 Pacific blvd h3529 Jackdaw
Friedhoff Marian clk r3960 Cleveland av
Friedlander Jos emp Crescent Cafes r3670 Wightman
Friedlund Elmer (Olga) pastor Bethesda Lutheran Ch h835 25th
" Viola r835 25th
Friedman Alex S (Evelyn) dept mgr Walker's h2825 Howard av
" David (Bertha) tailor 1058 6th av h721 Penn
" Fredk clo clnr 413 A h1030 15th
" Ida r3616 5th av
" Irving E (Virginia) slsmn Pac Ins Agcy h2448 Adams av
" Lois waiter h1119 Market
" Louis (Lena) barber 3612 5th av h3616 do
" Louis D tailor David Friedman r1030 15th
" Maud Mrs h2621 Bway
" Saml (Rose) timekpr h3703 31st
Friedmeyer Fredk J (Chamoune Apts) h3750 Chamoune av
Friednash Geneva Mrs liquors 2247 Imperial av and 1301 Market h612 Arroyo dr
" Helmer liquors 2980 National av r612 Arroyo dr
Friedrick Ernest (Myra) real est 1159 2d av h4995 Cresita dr
Friel Frank slsmn E B See r2257 Bolinas
" Geo (Margaret) cook P F Pidgeon h2257 Bolinas
" Geo J (Hilda F) fctywkr Cons Aircraft Corp h2112 El Cajon blvd
" Margt (wid John) r3162 Logan av
Friels John C r944 India
Friely Jose (Juanita) USN h1876 Irving av
Friend Elsie E Mrs r1544 Columbia
" Floyd J (Audrey) h4029 Highland av
" Geo S (Dorothy) h3422 Texas
" Grace lndrs County Hosp r3612½ Park blvd
" Wm E jr (Lucille) exec-sec San Diego Humane Society h4341 Cleveland av
Fries Chas A (Addie) h2876 F
" Frank D h717 Santa Clara pl
" John J r4420 38th
" Robt T USMC r717 Santa Clara pl
Friese Geo (Ray) h806 Seagirt ct
Friesen Edw h4466 Cherokee av
" Wm (Eleanor B) slsmn h3542 5th av
Frieze Harry (Dorothy) slsmn h721 Yarmouth ct
Frindt Raymond J (Alberta J) eng h4367 50th
Fringer Chas A printer 714 5th av 222 Bway
Frings Emma M Mrs smstrs Naval Hosp h3844 41st
Frink Caroline M h1513 Dale
" Henry r1248 5th av
" Lila R smstrs r1513 Dale
" Mary M smstrs r1513 Dale
Frisbee Jas E USN h1654 1st av
Frisbie Cath E (wid Lyman) h1929 Kearney av

FRISBIE ELLIS R (Shirley) V-Pres H L Benbough Co Ltd, h3605 Lotus Drive

" Harry L (Pauline) buyer HLBCo h3415 Xenophon
" Jesse R (Ona V) h3819 8th av
" Mamie D (wid W B) C S pract 4681 Harvey rd
" Nita B h312 W Laurel
" Orton B real est 2910 Mission blvd r809½ El Carmel pl
" Ralph C (Nell) carp h4120 Kansas
" Ralph C jr r4120 Kansas
" Sarah H r312 W Laurel
" Vivian E r3819 8th av
Frisch Alf A (Eva) tailor LCCo h4745 33d
" David H h5052 Auburn dr
" John G (Sophie) h680 11th av
" Wilhelmine M writer r680 11th av

FRISCO CAFE (K Kawamoto) Steaks and Chops and All Kinds of Sea Foods Our Specialty, 560 5th Av, Tel Main 0409

Frishkorn Elmer E (Marjorie) mldr h3661 Cottonwood
Frisius Agnes L h3045 Granada av
Friske Alf A lab NAS rNaval Hosp
" Jens lab r501 7th av
" M Clara sec County Planning Com
" Robt A (Claire) lab City Water Dept h4203 Landis
Fritchle John A (Eliz) meat ctr h1465 4th av
" Eliz Mrs mgr New Beechwood Apts r1465 4th av
Fritchoff Agnes B (wid C W) h2068 Front
" Frances r2068 Front
" Norman E atdt Standard Stas r2068 Front
Fritsch Peter r2142 5th av
Fritts Berenice M Mrs r4851 Felton
" Ina L slswn ODCo h2836 Lincoln av
" Jas H (Cora) h2275 Irving av
" W Harrison real est 734 E rGrossmont
Fritz Budd (Georgian) h4240 Madison av
" Chris bottler ABCo h2159 Ocean View blvd
" Bertha L (wid Edw) h4048 30th
" Elmer (Alberta) h4622 Georgia
" Francis M h2452 Union
" Herman M (Minnie) slsmn h3511 28th
" Isabella C (wid Louis) (Eureka Apts) h 3754½ 10th av
" Jas h925 B
" L Mary clk Mrs Sadie Fritz r5044 West Point Loma blvd
" Philo M (Ann) clk h4041 Promontory
" Raymond driver r5044 West Point Loma blvd
" Sadie (wid H W) fish bait 5044 West Point Loma blvd
" Wm (Pearl) lab NAS h3934 Hemlock
Fritzer Henry C h3525 Ray
" Roy E (Ruth) formn Gas Co h1833 Fern
Frizado Manuel M (Helen) gro 1180 Rosecrans h3126 Dickens
Frizzell M Harold (Frizzell & Wellenborn) r 1905 5th av
" Thos N (Mabel F) with Marston Co h 4621 Kensington dr
" & Wallenborn (M H Frizzell A O Wallenborn) garage 1905 5th av
Froberg Marie slswn r3762 3d av
Froehlich Fred (Leila) lather h4756 Biona dr
" Henry T watchmkr 2554 Imperial av
Froelich Gerl E r2138 Julian av
" Herman (Rosalie) h2028 Madison av
" John E (Anne) h2138 Julian av
Froemming John F Rev (Hulda) evangelist h4633 32d
Froide Jas E emp LWBCo r1868 Bacon
" Jas P (Gertrude) br mgr WUTCo and photog 1868 Bacon
" Martha I tel opr WUTCo r1868 Bacon
Frollo Frank lab h1760 National av
Frommer Edwin clk r4664 Wilson av
" Louis (Zena) h4211 33d
" Thelma Mrs minr Camille Minry h4664 Wilson av
Frontiera Bartola (Sarah) fishermn h2458 India
" Jasper (Lucy) fishermn h1642 Columbia
" Josephine A pkr SDMMCo r2458 India
Frontiero Saml (Grace) fishermn h1631 India
Frontis Irving USN rNaval Hospital
Froom Harry A (Regina) h2420 Vancouver av
Froschauer John G (Mellita) meat ctr YMCo h 4287 Poplar
Frosgong B A r3105 5th av
Frosst Geo (Alicia) h1205 12th av
Frost A H & Co A A Frost pres real est 347 W Market

FROST ALBERT A (Jessie) (Frost Hardwood Lumber Co) V-Pres San Diego Planing Mill, Pres A H Frost & Co, Pres San Diego Beach Co, Office 347 W Market, Tel Franklin 7224, h667 San Elijo, Tel Bayview 3435

" Albt A jr r667 San Elijo
" Chas L (Bessie D) h3928 Monroe av
" Chas M (Eugenie) clk h3761 3d av
" David W mech r3761 3d av
" E Stanley (Maude M) aud h3669 Vermont
" Frank L (Juanita) USMC h3465 Nashville
" G Morris office mgr SCTCo h4612 Biona dr
" Gordon T r667 San Elijo
" Guy S (Gladys) shtmtlwkr h3637 41st

FROST HARDWOOD LUMBER CO (Albert A Frost) Maple and Oak Flooring, Hardwood Lumber, Finish, Panels and Sugar and California White Pine, 347 W Market at State, Tel Franklin 7224 (For further information see page 55 Buyers' Guide)

" Harriet r3740 Pershing av
" Harry C (Elsie L) cement contr 2418 Wightman
" Homer F shtmtlwkr r3637 41st
" Jas G (Mildred S) h3740 Pershing av
" Jas G jr (Frances) cbtmkr h5139 34th
" Martha h665 San Elijo
" Mildred S Mrs sec S D Council of Parents and Teachers r3740 Pershing av
" Otis H (Fannie) poultrymn h6920 Lisbon


MONUMENTS

Artistically Designed

CONTI AND SON MONUMENT COMPANY

Granite
Marble
Bronze

3871 IMPERIAL AVE.

PHONE FRANKLIN 2480

# Glen Abbey Memorial Park

San Diego's Modern Cemetery

PERPETUAL CARE

Two Miles East of Chula Vista on Concrete Highway Leading to Bonita

Main Office at the Park · Mailing Address, P. O. Box 822, Chula Vista · Tel., Chula Vista 363



VERNER E. HAWKINS

•

Real Estate
Insurance
Rentals
Loans

•

122 NATIONAL AVE.
NATIONAL CITY

TEL. NATIONAL 460



ROSE COURT FLORAL COMPANY

—

WESTERGAARD BROS.

—

Wholesale and Retail

Florists and Nurserymen

—

3705 Crane Place

Tel. Jackson 3208


FROST
" Robt A (Alice) clk City Water Dept h4469 North av
" Thos B (Jessie E) investigator Dist Atty h2544 C
" Vernon eng Cons Aircraft Corp r2436 Presidio dr
Frowiss Albt C (Vera L) h2615 Wightman
Frucht Max M (Susan) capt USN h2902 Chatsworth blvd
Fruehauf Trailer Co of Calif T O Davis mgr 361 12th av
Fruen Benj r3359 5th av
" Henrietta E evangelist r1258 Essex
Fruer Carrie (wid W G) h4136 Park blvd
Fruicht Clifford S (Dorothy) sta atdt h4053 Hamilton
Fruitt Danl O (Ruthella) lino opr U-TPCo h 3345 Belle Isle dr
Frund Wm (Myrtle) lab h1340 10th av
Fruth Nellie J r821 Beardsley
" Wm F h821 Beardsley
Fry Barber W (Mollie) h1021 Douglas
" Benj (Mary) gdnr h3128 Canon
" Cecil F opr SDERy r2944 Bancroft
" Chas W (Winifred C) slsmn Ed Fletcher Co h1341 29th
" Claude R (Juanita) h3982 Bancroft
" Donald (Lucille) slsmn New York Hat Stores h4659 Green
" Elbert (Ruth) welder h2431 Univ av
" Eug h4044 Kansas
" Florence A social wkr h3560 Front
" Floyd (Harriet) lab h3390½ 30th
" Israella Mrs h4212½ Cherokee av
" Leonard C phys 4003 Goldfinch h1021 Douglas
" Minnie B (wid J L) r3270 Polk av
" Victor D (Fritzi) Diesel eng h3218 E
" Wayne C r1341 29th
" Wm E (Ruth F) USN h2760 C
" Wm T (Lucille) h2183 Froude
Frye Calvin B eng r2927 Kalmia
" Calvin L (Helen) h2927 Kalmia
" Chas E teller ST&SBank r3703 Landis
FRYE FRANK A (Ida B) Pres Frye & Smith Ltd, Pres Silver Gate Bldg & Loan Assn, h104 Quince
FRYE FRANK A JR (June) (Gray, Cary, Ames & Driscoll) Lawyer, 1410 Bank of America Bldg, 625 Broadway, Tel Main 5143, h3162 Front, Tel Jackson 1431
" Glenn D (Eva V) swchmn h4366 Wightman
" Glenn R (Bicey) h2502 Euclid av
" Herman G (Ellie) cpt lyr HLBCo h3140 Felton
" Jessie R (wid F E) h3703 Landis
" John M slsmn HLBCo r3985 8th av
" Kenneth D (Dessie A) clk h3817 8th av
" Marguerite clk r3140 Felton
" Marion E (Edna M) h554 42d
" Phillip L (Estelle) servmn SSMCo h4929 Santa Cruz av
" Ruth V Mrs dental asst F L Murdock r4129 Chamoune av
" Thos E (Bonnie B) beauty shop 524 B rm 314 h417 Spruce
FRYE & SMITH BUILDING, 860 3d Av
FRYE & SMITH LTD, F A Frye Pres, C Angus Smith V-Pres-Mgr, Donald B Smith Sec, Commercial Printers, 850 3d Av, Tel Main 8175 (For further information see left side lines and page 63 Buyers' Guide)
Fryer Anne r442 Palm
" Thos A (Anniece) h3767 33d
" Warren K (Nellie M) slsmn Coast Motor Parts Co h1016 Univ av
Fuchs Arth (Annie L) mach h1001 S 43d
Fudge Otis dept mgr Johnson Finance Co rLa Jolla
Fuentas Fred C (Esther) pntr h2422 Commercial
Fuentes Carlos lab r1020 Island av
" Ernest h548 25th
" Mateo (Cleofas) lab h2722 Logan av
" Mercedes Mrs h651 16th
" Phillip (Isabell) h2684 National av
" Ruth M smstrs r651 16th
Fuenzalida Oscar (Adele) with Adele's Sportswear h3737 Amarylis dr
Fuereo Jos h rear 626 11th av
Fuerstenberg Henry B (Josephine) barber h1477 A
Fuerth Viola I dep Co Recorder h901 10th av
Fuess Ella A (wid G W) h1543 Front
Fugate Edith r4736 Voltaire
" Fred (Lulu) USN h3744 42d
" Rollie E (Agnes) mech h3778 Logan av
" Rav W (Edythe) slsmn Safeway h4029 47th
Fuhrmann Louise clk J E Kimpton r4833 Reno dr
Fuhrmeyer Grace h2210 Locust
Fujii Louis (May) gdnr h336 Holtt
Fujimoto D S (Kimiyo) h509 S 45th
" Geo T (Hama) mgr Stellar Fish Co h2251 Irving av
" Isaburo (Ito) h429 Island av
" Ito Mrs restr 427 Island av r429 do
Fukuno Hisamatsu (Takeyo) h754 14th
Fulgencio Henry emp Mercy Hosp
Fulkerson Alden J (Fay A) mgr Simon Levi Co Ltd h2609 Dwight
" Claude S 1728 Granada av
" Dorothy r1763 Sunset blvd
" Edw L slsmn Dohrmann Hotel Supp Co r 1763 Sunset blvd
" Ezra W formn Gas Co h1728 Granada av
" Glenn r1412 C
" Glenn A (Marie) shoes 415 C h1201 Monroe av
" Harold r1763 Sunset blvd
" Harold r1412 C
" J Fred (Daisy) h3103 Madison av
" Margt E clk Milow Pharmacy r3103 Madison av
" Martha Mrs h1412 C
" Milton h3847 Swift av
" Milton J (Ardys R) mech h3847 Swift av
" Walter F (Alma F) bkpr h3601 Arnold av
" Walter J (Maggie L) h1763 Sunset blvd
Full Gospell Mission 549 12th av
" Gospel Rescue Mission Rev Maude M Blackstone pastor 441 5th av
" Gospel Tabernacle 590 Fir
" Gospel Tabernacle Rev A C Buck pastor 1875 Grand av
Fuller Ada (wid H E) h2942 A
" Anna maid r1746 Commercial
" Bert C (Mildred) USN h1445 B
" Burce B emp BV&SCo h4753 Bancroft
" Caroline A (wid E L) h4837 Mansfield av
" Charlotte G r465 Silver Gate
" Clifford L (Ella) driver h3122 El Cajon blvd
" Cloyd F (Grace) garage 3505 5th av h4656 Ohio
" Danl C (Frances) h4475 Orange av
" Donald O formn H E Fuller h4329 Louisiana
" Ernest E (Mary) h4554 North av
" Etta M r3744 33d
" Floyd slsmn Navy News h3623 4th av
" G E USN r1133 19th
" Geo O (Bertha) pump opr City Water Dept h731 Stork
" Geo S (Helen) clk PO h3622 Landis
" Gerald K (Margt) mech h448 Ash
" Haldee (wid H L) clk Agricultural Conservation Assn h4420 Cleveland av
" Helen r4554 North av
" Helen h465 Silver Gate
" Helen h1548 5th av
" Helen (wid M A) r4040 4th av
" Hester C Mrs h2652 Newton av
" Howard E (Margt) floors 2322 El Cajon blvd
" Jas r546 Ash
" Janet L r2942 A
" Jennie Mrs r410 A
" Jennie W (wid A C) r3430 Albert
" John D (Ida) plmbr h1727 L
" John E (Louise) h168 18th
" John W carp r3744 33d
" Jos M (Mary T) h3552 Yosemite
" Lovene F (wid B F) r920 Rosecrans
" Lovisa (wid E P) h4664 34th
" Lelia (wid Frank) h1746 Commercial
" Lena matron Co Jail r3626 31st
" Maude E (wid B A) h2145 Madison av
" Mert L (Edna) h1719 Ft Stockton dr
" Milo B (Marie) phys 5900 El Cajon blvd
" Milton M (Betty L) mach 3082 Nile
" Owen D r1719 Ft Stockton dr
" Pearl beauty shop 1805 K h253 21st
" Ralph G (Alvetta) poultrymn h4764 Gardena
" Ray W (Laura) USN r4638 Terrace dr
" Richd W (Arlene M) clk WSGCo h4556 Hamilton
" Robt H (Florence) USN h4955 Niagara av
" Robt M (Lena A) fctywkr Expo Stucco Co h3626 31st
" Rose A h2446 Brant
" Roy r2426 F
" Sydney W (Mildred) mgr KGB Radio Sta h3764 Pioneer pl
" Vera V bkpr BFCo r3623 4th av
" Verna M Mrs r2121 Thomas av
FULLER W P & CO, A B Cadman Mgr, Paints, Oils, Lacquers, Wall Paper, Glass, Mirrors, Roofing, 803 7th Av, ne cor F, Tel Main 0181, Branch 2911 University Av, Tel Jackson 2332 (For further information see left top lines and page 60 Buyers' Guide)
" Wm H (Gertrude W) asst pastor Plymouth Congregational Church h2701 Univ av




# NORTHWESTERN MUTUAL FIRE ASSOCIATION
## NORTHWEST CASUALTY COMPANY

No Better Insurance Protection Obtainable . . . and at a Saving!

COMPLETE SERVICE--REPRESENTATIVES THROUGHOUT CALIFORNIA

DISTRICT HEADQUARTERS—524 B STREET, SAN DIEGO

TELEPHONE FRANKLIN 6451


Fullerson Leon F (Evelyn) clo clnr 2885 El Cajon blvd h2827 Chatsworth blvd
Fullerton Jack chauf Checker Cab Co r225 C
Fullford Dundee (Michilane) USN h1231 11th av
Fullnwider Chas C r1667 2d av
Fulmer Norma M opr Mrs J M Purdy r5035 Newport av
Fulper Fred L clk Hopkins News Agcy r1652 Linwood
Fulton Arch L (Florence) diemkr h1722 J
" Blanche E Mrs hskpr 4244 Jackdaw
" Clara (wid Fred) r4393 40th
" Clara W Mrs h1916 31st
" Clarence R (E Muriel) emp NSD h3141 Colton av
" David M (Clara) clk h4444 37th
" Donald r526 Anderson pl
" Dorothy B mgr Montemar Fairway r4334 Utah
" Frank (Luella M) h4658 Kensington dr
" Geo eng r212 West C
" Grace r4065 Greenwood
" Harriet E Mrs h526 Anderson pl
" Jas B (Floy F) lab PSCo h1042 S 31st
" John r1611 5th av
" John roofer J P Witherow
" Louis roofer J P Witherow
" Louise R sten Fitzgerald & Selleck r2952 Fir
" Ralph R welder A O Reed & Co r701 7th av
" Raymond L (Eliz J) USN h3527 Villa ter
" Robt E (Margt A) USN h2055 4th av
" Ruth E librn Co Free Library r1042 S 31st
" Wm C r4263 Hermosa way
" Wm D (Grace) h4017 Randolph
Fultz Fred (Jennie) driver SDC-OPA h3154 K
FULTZ JOHN W (Mary H) Established 1919, Bicycle Sales and Service, Tennis Rackets and Lawn Mower Repairing, 2305 El Cajon Blvd, Tel Jackson 4438, h5012 Hawley Blvd, Tel Randolph 3028
" Sami H (Sigma) lab h4249 Louisiana
Fulwider Homer F (Aleta) bartndr h1555 9th av
Funaro Frank h1861 National av
Funcheon Glen F (Ruth S) (Trailer Distributing Co) and mgr New Palace Hotel h480 Elm
" Mary E Mrs h3939 Hamilton
Funchess Agnes K Mrs r4640 Campus av
" H Grady (Mary S) electn h3227 El Cajon blvd
" Mary S bkpr W E Secombe r3227 El Cajon blvd
Funck Adam (Gertrude) h4454 Winona av
Fundberg Eleanora h4863 Circle dr
Funderberg Robt (Myrtle) blrmkr h655 14th
Funderburk B B USN r622 17th
Funk Albt H (Olive) h2045 Julian av
" Bert (Florence) auto court 4326 Euclid av
" Chris A (Evangeline) mach Mayer & Boyce h3720 43d
" Chris A jr mech r3720 43d
" David H (Marvel A) mech S D Elev & Elec Co h3347 Fairmount av
" Eula G music tchr 3677 1st av
" Frank (Elfie) office mgr W C Everett h2143 Dale
" Gloyde L (Nellie L) mgr The Radio Shop h 4593 Massachusetts
FUNK H M & SON (H M and H C Funk) Optometrists and Jewelers, 842 Broadway Tel Main 5577
" Harry M (H M Funk & Son) h3677 1st av
" Harry O (Luba) feeds 3743 Main
" Hiram C (H M Funk & Son) r3677 1st av
" John H used cars 3724 Main
" Raymond O (Emma A) tchr City Sch h3904 Ibis ct
" Roy C (Zeta) r6879 Amherst
" Wm r56 16th
" Wm furn rms 121 G
" Wm jr (Lillian) lab r121 G
" Wm A (The Radio Shop)
" Winifred h940 A
Funke John F h850 State
" Otto (Marie) airplane mech h4210 46th
" Rudolph mech r4210 46th
Fuqua Dorothy E tchr r3143 El Cajon blvd
" John T (Kathleen) electn h3733 Chamoune av
" Lucile G (wid H L) tchr h3143 El Cajon blvd
Furbass John (Clara) carp h4653 Bancroft
Furber Walter (Mae) USN h350 18th
" Wm G (Nellie N) h1043 Wilbur av
Furda Geo lab r414 G
Furer Amelia L r2211 Ft Stockton dr
" Chas S (Effie) steelwkr h146 W Upas
" Melveen C clk S H Kress & Co r146 W Upas
" Ve Loris I tel opr Natl Iron Wks r146 W Upas
Furey Harold W (Mary) h4419 Univ av
" Howell W (Mary) h3276 Bramson pl
Furlong Harry M (Mary E) roofer Hilcrest Roofing Co h3640 Eugene pl
" Patk meatctr Cudahy r711 8th
" Thos h745 14th
" Thos C (Nellie) real est 2060 Front
" Wm R (Bessie) barber 1121 Market h2954 F
Furlow Albt E r4016 Albatross
" Helen B r4016 Albatross
" Mary V bkpr E H Crabtree r4016 Albatross
" Willie C (wid M N) h4016 Albatross
Furmbilt Clothes Shop Jerry Lytle mgr 407 Bway
Furness Alf lab r716 F
Furnish Marie h1254 12th av
Furniss Graham P r2150 Hickory
" Hilary M with Marston Co r2150 Hickory
" Sydney A (Margt) slsmn Coast Elec Co h2150 Hickory
Furrer Caroline (wid Clement) h531 25th
" Edw C emp Wilson & Co r531 25th
Furrow Eug E (Margt) driver C B Grove h 4049 36th
Furry David L (Fern M) bldg contr 1310 Gregory
" Wm O baker Isadore Goldberg r1310 Gregory
Furst Dewey O (Otale) USN h3686 Madison av
" John meat ctr YMCo h3428 Pickwick
Furtado Al r3685 7th av
" Antonio jan Mrs Anita Yriate r2003 Logan av
" Louis h3727 Park blvd
Furthmyre Jos J (Eleanor) USN h3167 Myrtle av
Furze Robt C (Maude M) driver h3846 Delta
Fusch Arth C (Marjorie A) atdt Standard Stas h 4559 Park blvd
Fussell Jos H genl sec Theosophical Society r 600 Catalina blvd
Fussler Eliz (wid Aug) h4166 4th av
Fusting Frank J (Mary) shade mkr S G Christopher h4085 Univ av
Futch Allen L (Myrtle) USN h3760 39th
Futrell Fitzhugh T (Kath) USN h2567 Myrtle av
Fye Jacob H h1170 10th av
Fyffe Ada L Mrs furn rms 818 A
" Angelia M r818 A
" Elmer (Victoria) USN h2154 State
" Jos (Anne) h4436 Ampudia
Fyler Carlton C (Mae L) h4857 Narragansett av

G A R Cemetery 3720 Imperial av
G & M Winery (Wesley George J P Marquez) 1702 1st av
Gabaruvias Antonio (Maria) restrwkr h539 10th
Gabbard Bill R (Dorothy) USN h4440 Park blvd
Gabbe Henry (Mary M) printer U-TPCo h4144 Illinois
Gabbs Albt A r2011 W Cal
" Lillian M Mrs acct Bd of Educ h2011 W Cal
Gabe Chas E (Joy) USN h1127 14th
" Viola P Mrs Indywkr Pajomar Lndy h3814 Newton av
Gabelich Clara sten WSPCo r2711a Meade av
Gabert Edna (wid W M) r4675 Ohio
Gable Apartments Mrs Rose Bocardo mgr 642 17th
Gables Cafe (W C Wilsey and D B Regester) restr 5027 El Cajon blvd
" Court (W H Morse) 3137 Juniper
Gaboury David O (Gladys) chauf UPS h6245 Wunderlin av
" Louis W (Lytle E) ydmn Hillcrest Lbr Co h 621 Morrison
" Maude h2238 Harrison av
" Robt L (Maude) h3967 Centre
" Walter W (Jean) h4101 J
Gabriel Mary Mrs r1029 W Lewis
Gabrielsen Louis R mgr Lanier Hotel h310 Ash
Gabrielson Dorothy L (wid W H) hskpr Maryland Hotel h rear 1845 Julian av
" Frank H (Tekla) carp h2030 Union
Gaby R Marie tchr City Sch r4494 44th
" Sadie (wid W D) h4494 44th
Gacayan Robt M emp Mercy Hosp r4093 Hillcrest
Gaches Margt (wid W H) h3741 10th av
Gaddis Francys clk G B Irwin
" Henri L (Edith J) chiropractor 4462 Bancroft
" Jas (Eliz) h1002 Hayes av
" Jos D (Belle) h2827 Boston av
" Robt A (Lillian) clo clnr 1558 5th av
Gaddy Jas V (Margt C) USN h2941 4th av
Gadegarde Louis asst cook Co Hosp
Gadette Paul r1531 6th av
Gadfield Leonard D (Abbe) lab h2021 Fern
Gadient Ursula r4158 Adams av
Gadson Chas lab r2668 Imperial av
Gaebe Margt Mrs r3936 Delta
Gaebe Dan radio repr 4278 Swift av
Gaede Dan radio repr USN h3104 Grape
" Earl N (Constance E) USN h3104 Grape


Buick

ROBERT D. MAXWELL CO.

STATE AND BROADWAY

TEL. MAIN 5011

Buick

DUCO

# NATIONAL IRON EQUIPMENT & SUPPLY CO.

*"A Specialized Jobbing Service"*

CONTRACTORS' EQUIPMENT AND SUPPLIES—IRRIGATION EQUIPMENT

AUTOMOTIVE EQUIPMENT AND SUPPLIES, IRON AND STEEL PRODUCTS, TOOLS, ROPE AND PAINTS

FRONT AND MARKET STREETS PHONE FRANKLIN 6367 SAN DIEGO

HAROLD S. WIER

*"Everything for the Painter"*

INDUSTRIAL MARINE HOUSE AUTOMOTIVE

PAINT

1243 BROADWAY

TEL. MAIN 1535



FRANKLIN INSURANCE SERVICE CORP.

402-408 SAN DIEGO TRUST & SAVINGS BLDG.

530 BROADWAY

PHONE FRANKLIN 5101

Gaehler Alf (Fannie) electn NAS h4721 Bancroft
" Alfreda sten Local Loan Co r4721 Bancroft
Gaemanco Carlo (Mary) fishermn h1925½ Albatross
Gaertner Edna L clk FWWCo r2819 Polk av
" Saml R (Edna L) eng h2819 Polk av
Gaetske John W (Lina) rancher h311 S 49th
Gafney Phillip A (Margt) h637 19th
" Wm M (Mildred E) h3523 Eugene pl
Gafford Jos B (Mabel A) int decorator h4456 Maryland
" Virgil F mgr Tower Service Co r4456 Maryland
Gage Addie r1744 1st av
" Beatrice tchr h2865 Madison av
" Dorothy G r4635 Saratoga av
" Fredk A (Ann) clk h3514 Filbert
" Gloria (wid L J) h590 San Gorgonio
" Irene nurse R-SC r4426 33d
" W Clement clk WMSCo r4635 Saratoga av
" Wm H (Nellie J) h4635 Saratoga av
Gagliano Benj fishermn r1444 State
Gagne W L (Alva) slsmn White Elec Co h830 12th av
Gagnier Geo (Abbie) lab h2417 K
Gagnon Albt (Lydia) h2948 B
" Arth L (Nelda L) phys 861 6th av R408 h 3637 Arizona
" Claude O mech r3637 Arizona
" Edna M Mrs h305 Thorn
" Eleanor Mrs r2834 E
" Jos L (Leona) USN h127 W Date
" Omer (Emma C) USN h3959 4th av
" Willis J (Ruth) auto repr 1059 11th av h4039 33d
Gahan Erma N Mrs (Nurses Club and Free Central Registry) r1468 1st av
" Jos C (Erma N) (Hotel Brunswick) h1468 1st
Gahlbeck Elmer C (Estelle) mech Cons Aircraft Corp h2176 Guizot
Gaian Beatrice J Mrs cook ICCo r3110 5th av
" Robt E (Billie) USN h3110 5th av
Gailey Mary K Mrs agt N Y Life Ins Co r480 Elm
Gaillard Louis A (Mary) mech h4542 Florida
Gainder Earl G furnace installer G M Sexauer
" Edwin (Minnie) pkr BDCo h2653 L
Gainer Ethel M sten ST&TCo r3929 Cal
" Lena r3315 Myrtle av
" Leon (Mary C) h3315 Myrtle av
" Morgan M (Ethel C) h2335 Bancroft
" Oren C (Ethel M) mech h3929 Cal
Gaines Chas slsmn Crandall's Vacuum Cleaner Exchange r322 G
" Danl (Jennie) h1615 Una
" Danl A (Emma E) h140 18th
" Mary A r4521 Marlborough dr
" Morlloe F Mrs nurse h1018 Thomas av
" Nola S (wid C A) h2317 Lincoln av
" Shirley D chauf C R Russell r3773 Arizona
" Sydney C (Daisie) electn h1775 Sutter
" Walter O (Irene) slsmn HLBCo h4557 Hawley blvd
" Wm E (Iona H) mgr Retailers Bd of Trade h4521 Marlborough dr
Gainey Grace r1609 8th av
" John C h1609 8th av
Gair Arth V (Marie L) h5225 Canterbury dr
Gairing Arth O (Effie M) h3924 Park blvd
Gaither Bill clk r2107 Bway
" Geo W (Leonora) carp B M Torgerson h3105 Jefferson
" Pauline h940 A
Galan Domenick A (Clara) h1248 Penn av
" Felix O (Ruth E) meter tester Gas Co h2936 Copley av
" John F reprmn Gas Co r1240 Penn av
" Robt L clk Gas Co r1248 Penn av
Galante Peter (Christine) barber 643 E h2570 L
Galasso Anthony (Margt) teller U S N Bank h 2221 Lincoln av
" Domenico lab Gas Co h2912 Ocean View blvd
" Michl (Anna) mgr Civic Center Cafe h2852 Ocean View blvd
Galatas Myrtle V beauty opr h3835 3d av
" Virginia I r3835 3d av
Galb Edw J (Rose) slsmn AF h4727½ Idaho
Galbraith Anna M (wid S R) h4642 Idaho
" Claude O (Edythe) USMC h3661 6th av
" Dorothy E rYWCA
" Helen h1168 13th
" Kath Mrs h4547 Cherokee av

GALBREATH B G, Corsetiere, 220 Bank of America Bldg, 625 Broadway

" B M mgr Stayform of San Diego
" Emma E (wid R V) r4432 Swift av
Galbreth Marie Mrs nurse h230 Ivy
" Wm E r219 Hensley
" Wm N (Rose) lab h219 Hensley
Galbrith Jos B (Addie G) h2355 Columbia
Gale Carrie M (wid L D) r4834 Niagara av
" Flora (wid M C) h1135 Bancroft pl
" Geo A (Francis O) musician h3509 Highland
" Juanita B Mrs slswn GRHFCo r3625 47th
" Madelon Mrs h4418 41st
" Otis S (Josephine M) USCG h4343 39th
" Richd W (Jeanette) pkr h28 28th
" Sylvia C r28 28th
Galilean White Shrine No 30 3795 Utah
Galindo Carman tchr r2042 Irving av
" Domingo r2042 Irving av
" Eminilo orderly Quintard Hosp
" Frank (Antonio) h424 17th
" Frank M (Antonia) lab h rear 1715 Newton
" Jose (Rosalie) wtchmn SD&CFCo h1853 Kearney
" Nieves (wid Diego) h2042 Irving
Gall Archie (Sophia) eng Gas Co h3451 State
" Geo h3530 Union
" Geo J (Ruth M) h932 13th
" Geo T USN r2932 13th
" Harriet H tel opr ST&S Bank r3530 Union
" Ida Mrs hskpr 2705 29th
" Ralph J (Constance) slsmn HACo h1414 Essex
Gallacher Josephine M r1231 Penn av
Gallagher Alta M tchr City Sch h4077 Lark
" Alton E (Eleanor) dep Coroner h4028 Hempstead cir
" Anne r1715 Front
" Bernard F (Dorothy) USN h4357 36th
" Carl S (Nellie F) USN h3722 Madison av
" Chas W (Margt) h4109 Menlo av
" Chris (Constance) h2702 B
" Eva Mrs (Betty Lois Beauty Shop) r4457 Bancroft
" Geo F elev opr Crystal Palace Bldg
" Gerald T mgr Fox Theatre rEl Cajon
" Harlow (Lillian R) emp OMPCorp h3703 Monroe av
" J Melville r2120 Hickory
" Jas L (Mary) 3804 Chamoune av
" Jessie E supvr MCCA r4077 Lark
" John r1492 K
" John T (Helen) h4661 Dwight
" Kath nurse r1630 8th av
" Leonard (Melba) h3515 Highland av
" Margt r1362 3d av
" Margt nurse h4084 5th av
" Marjorie E Mrs opr SCTCo h1143 17th
" Martin (Nellie) h2519 Polk av
" Martin C (Mary) plantmn SOCo h2631 Collier
" Mary h1630 8th av
" Mary L (wid J C) h2120 Hickory
" Michl (Eva) servmn French's Radio and Refrigeration Serv r4457 Bancroft
" Morton slsmn h4457 Bancroft
" Patk lab r1320 State
" Walter clk r6167 Brooklyn av
" Wm F (Janetta) slsmn Sou Securities Co h 2928 Palm
Gallaher Emil W (Irene) slsmn Connecticutt Genl Life Ins Co of Hartford h3139 Gregory
Gallant Andw B (Mary B) tchr City Sch h1558 Cable
" Anna Mrs r1837 3d av
" Jack (Jennie) millmn Westr Lbr Co h3234 Chicago
" Jennie emp W I Seymour r3234 Chicago
" Jos (Gladys) USN h619 27th
" Percy S barber 1026 Rosecrans
Gallardo R restr wkr r716 F
Gallatin Archie E slsmn Safeway r4564 Bancroft
Gallegas Atilano lab h1412 Stewart
Gallegos Anthony gdnr Co Hosp r4120 Mississippi
" Porifiro (Trini) lab h2638 L
" Raymond h4650 Cereza
" Steph (Flossie) emp Kelley Lndy Co h3720 44th
Gallehue Albt (Mabel) h3508 Guava
Gallelli Mary G nurse Mercy Hosp h4090 4th av
Gallenback Anna Mrs r1445 4th av
Gallen Kamp's C F Kidder mgr shoes 936 5th av
Galleon Warren cook G B Gleason r3777 Ray
Galley Geo A F (Josephine) USN h3678 33d
" Geo S (Agnes) mech Cons Aircraft Corp h 4861 34th
Galli Raymond (Aurelia) stone ctr Conti & Son Monument Co h1739 Logan av
Galligan Margt E sten r3755 4th av
" Margt G (Marinello Beauty Shop) r1323 5th
" Patk J (Annette E) h3755 4th av
" Teresa M (Marinello Beauty Shop) r1323 5th
Galliher Walter L (Marguerite) tel opr MW&Co h 7101 Jamacha rd
Gallivan Michl J r1763 3d av
Gallman Albt (Hattie) h4508 44th



CIVIL ▾ DOMESTIC ▾ PROCESS ▾ CRIMINAL

SOUTHWESTERN INVESTIGATION SERVICE

24 HOUR SERVICE

LET US VERIFY YOUR SUSPICIONS 2434 BROADWAY MAIN 2728

Gallo Albt (Mary A) USN h3621 Marlborough av
" John fishermn r1740 Main
Galloway Albt J (Delphia T) (Galloway's Cut Rate Pharmacy) h3638 Bancroft
" Andw (Frances) lieut USN h4338 Adams av
" C Dewey r4096 30th
" Chas B (Minnie) roofer h3662 Fairmount
" Chas M spotter L F Fullerson
" Harry A h802½ Sutter

GALLOWAY'S CUT RATE PHARMACY (Albert J Galloway) Prescription Druggists, Cut Rate Drugs and Sundries, 2995 National Av, Tel Main 8840

Gallucci John M (Ada) pntr h3075 Island av
" Wm R (Mary C) h3064 Elm
Gallup Clarence M (Mary) USN h4661 35th
" Ethel E tchr City Sch r4012 Falcon
" Gordon H (Eunice) social wkr h4020 4th av
" Harriett (wid R G) h4012 Falcon
Galovics Bert D mech W H England r1240 B
Galvan Angel cannerywkr r1742 Logan av
" Thos r1742 Logan av
Galvas John V (Sista) h3094 41st
Galvez Court 1422 Univ av
Galvin Guadalupe (Dolores) lab h3402 J
" Harry M (Marie) emp NAS h3923 Lamont
" John C (Virginia E) asst supt Holy Cross Cemetery h4470 Hilltop dr
" Lawrence A (Gladys) pkr Cudahy h4680 Morena blvd
" Robt (Connie) lab h922 S 16th
Galyean Kath (wid Geo) h3693 Van Dyke av
" Warren cook r3777 Ray
" Willard E carp r1233 16th
" Willard J lab r1137 G
Galyon Erle E asst sec Cuyamaca Club r2412 J
" Flora M (wid J J) h2412 J
Gama Manuel H (Julia) fishermn h3119 Carleton
Gamache Jos (Juanita) USN h3993 Alabama
" Ray dairywkr Mrs E E Steiger r905 Knoxville
Gamage Isaac A (Nellie M) USN h1722 Front
Gambacorta Phillip (Adeline) tailor h1770 Linwood
Gamble Agnes C (wid H D) h840 Ash
" Bessie Mrs restr 947 E r924 8th av
" Chas J (Winifred) pres S D Forwarding Co h1235 Savoy
" David A (Violet) baker 770 5th av h4420 Hamilton
" Dorothy emp Mrs Gertrude Ferrier r4080 Goldfinch
" Edith (wid Silas) r3710 Madison av
" Eliz Mrs h924 8th av
" Everett H (Elsie) mech r4080 Goldfinch
" Foy O (Mary A) USN h4025 35th
" Helen D waiter Mrs Bessie Gamble r924 8th
" Jas C (Dorothy) mkt mgr Safeway h4080 Goldfinch
" Jessie F Mrs h2260 Front
" John cook Mrs Bessie Gamble r1320 Union
" Katie B (wid G R) h1540 5th av
" Nellie J Mrs h338 West B
" Violet K Mrs cash R D Maxwell Co r4420 Hamilton
" Wm W (Traca L) h3614 Plumosa dr
Gamboa Chas (Delphina) ranchwkr h3342 Logan
" Clementia Mrs cannerywkr r3026 Jefferson
" Danl C (Christine) jan Broadway Bldg h1640 India
" Raymond ranchwkr r3342 Logan av
Gambola Danl (Clara) lab h3423 Nashville
Gambucci Tony emp U S Grant Hotel
Gamewell Edw R (Josephine) USN h2825 Redwood
Gaminto Vincente (Jenny) lab h636 S 34th
Gamlin Vassie D porter ODCo r535 32d
Gammeter Leonor B Mrs h4812 West Point Loma blvd
Gammill Chas r729 E
Gammon Martha V Mrs h4029 Ingalls
Gammons Geo C r4125 34th
Ganchou Jean B jan City Sch h4078½ Georgia
Gandee Geo clk r3002 Quince
Gander Frank F (Mary) supvr Co Bd Educ h4428 Olive
Ganderup Martin T buyer MP&SCo rLemon Grove
Gandy Bert A meat ctr Safeway r930 7th av
" Chas R (Marie) dairywkr h320 Ada
" Chester F (Dora) h4145 Illinois
" Francis R (Florence) dairywkr h318 S Pardee
" Wayne atdt Co Hosp r320 G
Gane John (Eunice R) musician h4478 Cherokee
Ganelli Raymond mech Tappan r3810 Albatross
Ganes Fred musician r842 10th av
Ganfield Barbara M r5073 Canterbury dr
" Lawrence J (Celia) h5073 Canterbury dr
Gangel Steph plstr r728 Market
Ganger Ada M Mrs tchr City Sch r3015 Palm
" Claude A (Ada M) bottler ABCo h3015 Palm
" Dolores waiter Wardle & Collins r1941 Savannah
" Emile (wid Fred) r2143 Naples
" Frank (Ava) opr SDERy h1941 Savannah
" Harold J (Helen) hlpr Gas Co h3026 Olive
" Wm h2143 Naples
Gangitano Antonio (Fannie) h2206 Cal
" Grace photog r4760 Santa Monica av
" Jas fishermn r2206 Cal
" Jennie cannerywkr r2064 Columbia
" Jos fishermn r628 W Ivy
" Michl (Lena) shoe repr 2034 India h2064 Columbia
" Nick fishermn r2206 Cal
" Sarah cannerywkr r2064 Columbia
Ganier Earl A (Lydia) USN h3855 39th
Gann Albt G (Lucille H) dep clk Municipal Court h3928 Florida
" E L r2502 B
Gannon Danl R (Martha) lab h3730 10th av
" Geo bkpr h1741 Adams av
" Hilma (wid G A) h4053 46th
" Mary A h2102 G
" Orval G (Ida) lab Bd Pub Wks h1718 B
" Penn r815 3d av
" Sinclair (Dell) rear admiral commandant Eleventh Naval Dist and Naval Operating Base rQtrs A Naval Air Sta
" Wayne T (Esther) brewer SDBCo r737 Windemere ct
Gannitt Wm mach h3745 45th
Gano Bessie H (wid H N) h1884 Sunset blvd
" Paula ofc sec T G Armstrong
Gans Geo W (Amalia) h2890 Redwood
" Grace H tchr City Sch r2890 Redwood
" Morris (Patricia) slsmn Thearle Music Co r 4320 Campus av
Ganster Ignatius Rev asst pastor Church of the Immaculate Concepcion r2540 San Diego
Gant G W Mrs r322 G
" Raymond D (Marjorie) baker MCB h4085 34th
Gantes Edw (Marie) baker 3207 El Cajon blvd r 3069 do
Gantt Arth E gdnr h321 Olive
Gaouette Geo A (Mollie E) h4520 Terrace dr
Gapp Alex L (Sylvia) auto trmr h2055 Osborne
" Lew (Lillian) chauf h3927 Cottonwood
Garage Management Corp Alvin Moore mgr 745 6th av
Garate Carmen Mrs h3094 J
Garbani Mabel A sten P H Goodwin Co h1219½ 26th
Garber D C (Joan) USN h1930 3d av
" Gertrude A asst sec S D Whol Credit Men's Assn rNational City
" Wallie L civ eng r5416 Collier av
" Wm F (Ione) solr Gas Co h5416 Collier av
Garbian Albt (Persian Rug Cleaning Co) h3622 El Cajon blvd
" Misak T (Mary) (Persian Rug Cleaning Co) h3622 El Cajon blvd
Garbrick Miriam D CS pract 625 Bway R932 r El Cortez Hotel
Garbutt Louis J mgr Colonial Hotel h1908 5th av
Garcia Alf (Vera) lab h2682 National av
" Alf J (Gail) lab CMCo h2558 F
" Alf V (Lena C) fishermn h4450 Point Loma av
" Amada Mrs h1518 Market
" Amelia r3772 Ray
" Andw A (Sophie) driver F C Silverthorn & Sons h1843 Commercial
" Angelina cannerywkr r1406 Imperial av
" Antonia (wid Enrika) h4462 38th
" Antonia (wid Michl) emp Hamilton's r2715 San Diego
" Asuncion (Isabel) h810 Sigsbee
" Aurelia M (wid Louis) h1648 State
" Aurelio h1766 Logan av
" Batista (Mae) r1360 Rosecrans
" Beatrice r1248 K
" Beulah Mrs h821 13th
" Cesares (Sara) chancellor Mexican Consulate h420 Brookes av
" Domingo (Josephine) h3232 National av
" Fannie r1435 Meade av
" Felix lab r2943 Sunset blvd
" Fernando r420 Brookes av
" Filiberta V Mrs h122 S 20th
" Flora r1722 Logan
" Francisco lab r1752 National av
" Frank (Marie) h3141 Clay av
" Frank r922 S 16th
" Frank L (Lena) lab h42 26th
" Garino lab h2 S 19th
" Geo clk A J Kahn r1339 G
" Geo E (Mary) USN h304 W Ivy

NATIONAL ASSOCIATION OF REAL ESTATE BOARDS — REALTORS

REAL ESTATE

THE M. HALL COMPANY

BROADWAY THEATRE BUILDING

INSURANCE "ALL KINDS"

INSUROR — MEMBER OF THE NATIONAL ASSOCIATION OF INSURANCE AGENTS

STROM'S FLOWERS

FLOWERS FOR ALL OCCASIONS

617 B

TEL. Franklin 4354

*Old Jones-Moore Location*

# Sparling's Paint House

Fifth at A — Main 2243

Kyanize + Dutch Boy + Wall Paper + Roofing + Atlas Paints + Boston Varnish Company

"Meet Baranov and Wear Diamonds"



Diamonds
Watches
Jewelry
Silverware

Radios and Household Appliances

"Friendly" CREDIT

Guaranteed Watch Repairing

BARANOV'S

Fifth Avenue at Broadway

CASH for YOUR OLD GOLD

San Diego Wholesale Credit Men's Association

(Incorporated)

MERCANTILE REPORTS

COLLECTIONS

ESCROWS

508 COMMONWEALTH BLDG.

Tel. Main 4191

GARCIA
" Herminio (Esther) slsmn City Chev Co h 3772 Ray
" Herminio jr lab r3772 Ray
" Ignacio acct r532 18th
" Jas C (Vellah M) clk ABCo h3992 Florida
" Jesus (Catalina) h2226 Market
" Jesus (Jesus) cook h23 18th
" Jesus (Sophie) lab h3820 Boston av
" John (Mary) lab h3042 Jefferson
" John (Susana) lab h330 10th av
" John J (Blanche) fishermn h1109 Bway
" John R emp Walker's r3010 Franklin av
" Jose (Elvira) h1788 Logan av
" Jose (Arlinda) emp Saddlerock Grill h2430 Cal
" Jose (Aurelia) lab h844 S 29th
" Jos lab r3820 Boston av
" Jos (Louisa) lab h520 W Fir
" Jos T (Louise) lab h20 S 20th
" Jos W (Mary) servmn SR&Co h2106 Irving
" Josephine r20 S 20th
" Josephine sten r532 18th
" Josephine (wid Ignacius) h532 18th
" Juan (Melquidez) lab Vitrified Products Co h3117 San Diego av
" Larry R (Pearl) h2141 Harrison av
" Laura Mrs h1339 G
" Lawrence (Felicates) h530 16th
" Longino (Raphela) h rear 1430 K
" Loretto (Marie) lab h804 Union
" Louis (Grace R) h rear 1812 National av
" Louis lndywkr r810 Sigsbee
" Luiz Z lndywkr BCLS r810 Sigsbee
" Lupe S (wid C G) lndywkr BCLS h1846 Julian av
" Manuel h39 18th
" Manuel barber D O Clute r1704 Kearney av
" Manuel (Nora) lab h1852 Newton av
" Manuel L h1605 Kearney av
" Maria Mrs r3188 Franklin av
" Marie (wid Timothy) h2943 Sunset blvd
" Matias (Carmen) h2941 Sunset blvd
" Mercedes Mrs h1110 Beardsley
" Miguel T jr lab r25 18th
" Miguel T (Elena) welder SDERy h25 18th
" Minnie J lndy Peerless Lndy r2106 Irving av
" Peter (Louisa) lab h1668 National av
" Philip (Lupe) plstr h rear 1731 Newton av
" Ralph blksmth r520 W Fir
" Ramon (Jennie) cannerywkr h2941 Cal
" Ramon lab h614 11th av
" Ramon Z (Ruth) lndywkr BCLS h rear 242 11th av
" Salavado (Maria) cannerywkr h1623 National av
" Salome J Mrs h2010 Franklin av
" Salvador (Anna M) bkpr h241 29th
" Susano (Celestina) lab h2410 Moore
" Tony (Caroline) gro 2715 San Diego av
" de Rosa Antonio (Maria) h3040 McCall
Gard Albt (Estelle) USN h2335 Irving av
Gardea Moses L (Aida) slsmn h4059 Florida
Gardella Henry (May) cbtmkr 1460 Market
Garden Court Mrs T M Clayton mgr 1726 Meade
" Court Apartments Mrs Gladys Haas mgr 2417 5th av
" Robt J (Eliz) gas sta h2854 Albatross

**GARDEN SUPPLY CO (Leo V Price) Retailers of Seeds, Plants, Insecticides, Fertilizers, Garden Tools. Feed. Fuel and Pet Supplies. Mfrs of Insecticides, 3845 Richmond, Tel Jackson 9654**

Gardener Buster (Mae R) pntr h3711 Chamoune
Gardiner Fannie F (wid Jos) h1929 State
" Helen L tchr City Sch r2112 Garnet
" Henry C (Jeanette E) lawyer 235 Bway R309 h2112 Garnet
" Jos C (Mary L) h3154 L
" Wm F (Mary) h3443 Elliott
Gardinier H S r1941 Front
Gardiser Hazel F r1854 1st av
Gardner Agnes S Mrs r1537 30th
" Albt F (Louise) h3212 James
" Alma S socialwkr Co Hosp h4435 Saratoga av
" Audrie L Mrs h2810 L
" Beatrice F emp Kath M Vogel r2637 National av
" Bruce clk PW r3790 Nile
" Chas L emp Cons Aircraft Corp r2551 A
" Donald S (Gertrude H) v-pres-treas Carter Gardner & Co h3786 1st av
" Edwin R (Eva E) printer 3780 30th h4050 Mississippi
" Elgin D (Harriett) emp Cons Aircraft Corp h4858 Polk av
" Ellen H (wid Cornelius) h4044 Marlborough av
" Elva S sten Fireman's Fund Ins Co r345 Milbrae
" Essie C (wid L L) h3638 Mississippi

GARDNER
" Evelyn M (wid V L) custodian PO h321 S 37th
" Floyd D (Carole) emp Ryan Aeronautical Co h4318 33d
" Francis H (Norma) USN h3759 Pioneer pl
" Geo with Marston Co h2004 C
" Geo H (Alice) h4609 Hawley blvd
" Geo S (Ethel) formn S-BMCo r3166 Howard
" Geo W (Antoinette K) slsmn L M Schiller h 3103 Ibsen
" Gerald F checker PW r1446 29th
" Gladys P with Marston Co r4567 Hamilton
" Harriet Mrs smstrs h1910 C
" Harry mech r636 C
" Harry F (Liesel) h4166 Bedford dr
" Hattie A Mrs r3757 45th
" Helen h425 Univ av
" Henry (Etta) electn h3329 Adams av
" Henry J (Ruth) USN h2715 Boston av
" Herbt (Anna) pntr h4168 45th
" Howard (Gladys) creditmn KWCo h4576 Hamilton
" I Helen sten Dist Atty r4127 Iowa
" John A (Ella) dep clk Municipal Courts h 2916 Bayside walk
" John J (Eliz) h3204 Dalbergia
" John W (Emma) h4160 Swift av
" Jos C pres Regent Gown Shop Ltd r140 W Bway
" Josephine Mrs r2231 Albatross
" Kenneth r595 San Antonio av
" Louise F (wid A H) h595 San Antonio av
" M Theresa (wid Horace) h4550 Massachusetts
" Margt E (wid W M) h4495 Highland av
" Mary J asst cash PICo r1441 Madison av
" Minnie R (wid H A) r4721 Wilson av
" Nannie E (wid J M) r4435 Saratoga av
" Ned A USN r2810 L
" Nellie Mrs h3134 Herman av
" Norval G bkpr SO&MCo r345 Milbrae
" R D emp Ryan Aeronautical Co r4560 Florida
" Rebecca nurse h3848 5th av
" Robt (Fifth Avenue Auto Wash) r2854 Albatross
" Robt J (Eliz) plant supt WMSCo h345 Milbrae
" Robt L checker PW r3790 Nile
" Robt T (Edith C) optom 967 5th av h1441 Madison av
" Robt T jr r1441 Madison av
" Rosell I radio techn r2689 L
" Roy r3810 Georgia
" Steph (Sarah J) h2804 India
" Steph r2017 1st av
" Steph jr mech r2804 India
" Wayne sec-treas Sun Harbor Pkg Corp h 4444 Arch
" Will D mgr S D Skating Palace rNational City
" Wm H h3511 Park blvd
Gardono Michl (Margt) USMC h4570 Georgia
Garduno Jas P (Frances) USN h3652 36th
Garetson Rose M Mrs music tchr 3534 Mountain View dr
Garfield Anna (wid John) h3711 41st
" Frank D r3711 41st
" Jos (Kristine) gdnr h3733 Boundary
" Mansel D (Josephine) driver AF h4622 Boundary
" Mary A sec Wade Garfield rLa Mesa
" Maybelle F h2516 A
" Monte (Mary) bartndr h3860 Pringle
" R Fenton lawyer 1007 5th av R721 rLa Mesa
" School 4487 Oregon
" Thos carp h4002 34th

**GARFIELD WADE (Mary D) Lawyer, 721 First National Bldg, 1007 5th Av, Tel Main 0548, r4725 Hillside Dr, La Mesa, Tel La Mesa 739**

Garforth Leola h246 Cedar
Garibay Henry (Severa) lab h138 31st
Gariepy Jos A (Jean) tailor h2119 Moore
" Rose smstrs r2119 Moore
Garl Verna r756 3d av
Garland Alice (wid W H) h4234 35th
" Alice E r546 Hawthorn
" Chas P (Eliz) slsmn Pullman Lndy r2242 Kearney av
" Esther lndy wkr Balboa Lndy r3823 Wightman
" Fannie M Mrs r546 Hawthorn
" Frances h1758 6th av
" Frances B ofc sec Garland & Nordeen r3158 Ivy
" Geo G (Vista) watchmkr h3823 Wightman
" John slsmn r546 Hawthorn
" Marvel M clk MW&Co r3109 National av
" Michl (Alice) USN h2704 Gregory



8

# NOEL H. BRIDGE & CO.

MORTGAGE LOANS
INSURANCE
REAL ESTATE

1116-17-18 Bank of America Bldg. (REALTORS) Tel. Main 7101

GARLAND R HASTINGS (Lois J) (Garland & Nordeen) h3607 Louisiana
" Ralph H (Marvel) bkpr White Elec Co h3109 National av
" Robt h166 16th
" Robt E reprmn SCTCo r1052 Lincoln av
" Veronica (wid J D) r3659 Van Dyke av
" Virginia stdt KELSEY-JENNEY COMMERCIAL COLLEGE r2704 Gregory

**GARLAND & NORDEEN (R Hastings Garland, Nicanor Nordeen) All Forms of Insurance, San Diego Trust & Savings Bldg, 530 Broadway, Tel Main 7118 (For further information see right side lines and page 40 Buyers' Guide)**

Garloch Thos S (Beulah) h4541 Idaho
Garlow Everett H stock kpr Gas Co h2865 Meade
" Iva Mrs r2865 Meade av
Garman Jessie L (wid Ray) r3794 45th
Garmon Benford D (Louise C) used cars 1240 Univ av h1242 do
Garmston John J (Eleanore) USN h3815 Marlborough
Garner Amos (Edna) jan SBCo r3951 Gamma
" Carl A (Mabel) toolmkr Cons Aircraft Corp h4659 North av
" Clara A (wid J E) r327 S 29th
" Donald H (Caryl) caddy master City Park Dept h3011½ 30th
" Elias H (Madelon) mot pict opr Balboa Theatre h3712 Georgia
" Fluella (wid Ray) bkpr h3746 40th
" Fred A (Dollie M) roofer h2240 Irving av
" Gene r3746 40th
" Gertrude (wid P A) h321 29th
" Irene sten G W Clause r3629 Columbia
" Jack slsmn Newton & Barker r3781 Ibis
" Jackson L (Aileen) USMC h3629 Columbia
" Loris A (Wava) baker SBCo h3814 Acacia
" Marjorie W Mrs r4288 47th
" Oren C emp Ryan Aeronautical Co r3929 Cal
" R F Mrs bkpr Auto Gear & Supp Co r3746 40th
" Robt H (Edith) h3322 39th
" Russell L (Elaine) USN h3162 Upas
" Sami G (Muriel) USN h1840 Fern
" Thos A (Madeline) h3509 Herman
" Wayne A (Mary C) h4035 46th
" Wm T (Mariorie) slsmn BLCo r4780 Oregon
" Women's Relief Corp 3756 28th
Garnera Jos restr wkr r716 F
Garnett Albt S h3477 Nashville
" Ernest E (Kath) gro 4225 Park blvd h3052 Thorn
" Geo F (Lillian) clk New Plaza Hotel h1207 G
" Lorraine sten CWD r3052 Thorn
" Louis E (Helen) USN h3464 Florence
Garnier Louise (wid H K) h1207 S 38th
Garontte Bernard C (Ann) carp h4366 El Cajon blvd
Garra David A (Lizzie) h1280 Essex
" Lizzie Mrs hd lndy 1230 1st av r1280 Essex
" Wm V (Evelyn M) emp E F Hutton & Co h 2904 Meade av
" Winifred (wid E W) nurse Co Hosp h4618 Kansas
Garrard Esme sten r1415 28th
Garren Alf L (Inez) slsmn DM h4377 Boundary
" Max E (Marie) USN h3024 Fir
Garretson Clear W batterymn FAS&SS r3115 Mountain View dr
" Investment Co F J Belcher jr pres 2661 L
Garrett Ada G (wid W B) r2928 Madison av
" Anita Mrs r2225 Cliff
" Barbara M sten Mark Hanna r2225 Cliff
" Bertie G (Melody Beauty Shop) r3420 29th
" Burrell H (Nadine) sta atdt h3343 India
" Cara M tchr City Sch h2928 Madison av
" Cecil E (Wilma) mech Reg Stalmer h127 Brookes av
" Chester A h4213 Georgia av
" David (Irie) r3425 Alabama
" Donald r414 Redwood
" Eleanor Mrs h3060 3d av
" Erskine D (Mabel) h4085 40th
" Frances Mrs r2845 National av
" Fred K (Edith B) carp Gas Co h1620 Monroe
" Geo A h1533 8th av
" Gee C (Lillian) h3066 El Cajon blvd
" Geo S h1018 Johnson av
" Guy C (Ethel M) radios 3285 Adams av h 4668 E Talmadge dr
" Hattie (wid Munk) r135 31st
" Henry E h3347 India
" Jack mech City Chev Co r4089 3d av
" Jas lab h45 17th
" John L (Lillian) emp HLBCo h4596 Imperial
" John S (Helen) h2562 Commercial

GARRETT
" Joshua H (Dorothy E) USN h4476 Georgia
" Lee L (Eleanor) USN h3020 Quince
" Loretta (wid H S) h4054 Centre
" Mae Mrs r4635 36th
" Mary sec P A Whitacre rChula Vista
" Mary C bkpr MW&Co r4087 Ingalls
" May (wid W B) h4089 3d av
" Orestes M (Edna) h4731 33d
" Oscar H (May) (Toluca Apts) h3605 4th av
" Paul law clk Morris Binnard r1048 6th av
" Ronald W (Odie) USN h1933 Fern
" Thos clk r4668 E Talmadge dr
" Thos P asst supt Gas Co h4087 Ingalls
" Thompson G (Wilda F) gro 3609 4th av h3811 8th av
" Walter (Regina) USN h802 Cerro Gordo
Garrettson Geo A (Belle) electn h4120 Eagle
" Jane r4120 Eagle
Garrick Albt H (Rowena) brklyr h4991 63d
" Jas M h3303 Fairmount av
" Janet Mrs h812 Liverpool ct
Garrigues Wm (Aleta) mach NAS h4770 Norma dr
Garris Basil J h1262½ 11th av
" Henry J treas Fox Theatre r1262½ 11th av
" Jas E (Leola) bellmn Maryland Hotel r1262 11th av
" Lolly waiter W E Benbough
Garrison Addie (wid S G) h2690½ Natl av
" Barbara (Bab's Salon de Beaute) h4660 Niagara av
" Bermond (Ruth) USN h2877 Webster av
" Clarence W (Georgia) baker h1049 Lincoln
" Clyde D (Ethel M) h4833 Marlborough av
" David S (Violet M) gas sta 2602 Main
" Harry B (Margt) news vendor h1444 A
" Hulda C (wid G A) r4412 Georgia
" Kenneth R (Helen) USN h233 25th
" Lee A (Maude) brklyr h3164 Ocean View blvd
" Lee G r2602 Main
GARRISON LE ROY E (Norma) Sales Mgr W P Fuller & Co, h3142 Dale
" Lloyd E (Ada) artist h934 Ash
" Sadie Mrs h1016 Essex
" Shirley J r4611 Georgia
" Troy r1908 5th av
Garriss Gladys Mrs reporter MCCA h2965 A
Garside Beverly r114 E Arbor dr
" Claude (Anna) carp h114 E Arbor dr
Garthright Fern Mrs h3867 37th
Gartin Eliz tel opr Pickwick Hotel r1230 B
Gartland Mary r729 7th av
Gartley G J sailor r105 West F
Gartner Frank J inspr Gas Co r2020 Kearney av
" John M (Enid) USN h571 20th
" Lila M h2020 Kearney av
" Michl M (Florence) clk Patten-Blinn Lbr Co h3643 Mississippi
" Zola E Mrs sten City Harbor Dept h4246 Van Dyke av

**GARTON CHESLEY W (Jewel R) Asst Mgr Installment Finance Dept Security Trust & Savings Bank of San Diego, rChula Vista**

" Eliz Mrs h2074 Abbott
" Lila (wid Cecil) r4138 33d
Garver Bertie S (wid R C) r4249 Marlborough av
" Wm F gdnr r1051 Front
Garvey Clayton B (Nellie) USN r4224 Taylor
" Edith R Mrs r108 W Upas
Garvin Chas r660 18th
" Frank W (Edith W) h1422 Puterbaugh
" Margt Mrs r841 2d av
" Wright N (May) masseur h4038 Illinois
Garvron Jos r2446 Montclair av
Garwood Donald R r4129 Fairmount av
" Manley A (Hazel) jan City Sch h4129 Fairmount av
" M Cloyd (Aloha) slsmn Sparkletts Drinking Water Corp h4129 Fairmount av
Gary Faw F fruitwkr h2296 Julian av
" Hoy lab r2296 Julian av
" Reffa lab r2296 Julian av

**GAS COMPANY (See San Diego Consolidated Gas & Electric Co)**

Gasaway Claude K prsr Healey Co h131½ 17th
Gascoigne Thos (Marion) h2815 India
Gascon Pedro gdnr h725 S 33d
Gassle Corey (Myrtle J) h4618 Cherokee ave
Gaska Walter (Frances) USN h2033 Madison av
Gaskey Jos (Lucia E) feed 3306 National av h 3891 Superba
Gaskill Mary E (wid H L) h3018 State
Gaskin Arth W (Jessie) sign pntr h3727 Park blvd
Gaskins Ernest r2958 5th av
" Paul E (Martha) h2832 Upas
" W T chauf Checker Cab Co r2468 5th av

GECIL B. GROVE
CONTRACTOR
•
DUMP TRUCKING
TEAMING
EXCAVATING
GRADING
•
DEALER IN
CRUSHED ROCK
SAND AND
GRAVEL
•
3216 ISLAND AVE.
Tel. Franklin 7474

LORENZE W. BARNEY CO.

●INSURANCE

●REAL ESTATE

619 FIRST NAT'L BUILDING
FRANKLIN 6116

# ARCHER REALTY CO.

SALES
RENTALS
INSURANCE
MORTGAGE LOANS

2944 El Cajon Blvd. at 30th. (REALTORS) TEL. RANDOLPH 1158



BANK OF AMERICA

For Further Information SEE PAGE 13 BUYERS' GUIDE



AAAA
Termite and Pest Control Company

Guaranteed Control By Scientific Methods

Free Inspection and Estimates

Time Payments with No Interest

3138 University Ave.

TEL. Jackson 0760


Gasparro Leo (Teresa) expmn h2004 Imperial av
Gasser Kathryn clk h2425 Market
" Richd (Anna) criminologist h3545 Georgia
Gassner Jos h6374 Scimitar dr
Gast M (Laura) r4482 Georgia
" Myron B (Mary A) baker h4145 Normal
Gastaneda Juan (Rosalie) lab h1620 Cal
Gastellum Celeste Mrs h4567 Texas
" Leo r843 4th av
" Ralph Y (Evelyn G) concretewkr h4685 Long Branch av
Gastelum Chas (Frances M) gdnr h2452 Commercial
" Michl A lab Gas Co h1760 National av
Gastle R C h6195 Federal blvd
Gastil Geo W carp h219 22d
Gastilum Dario (Isabel) cementwkr h28 17th
Gaston Alpheus N (Lena) bldr h2925 National av
" Andw D (Hattie) clk S D Lbr Co h3222 Boston
" Edna M emp O C Williams r1722 Meade av
" Edw A carp r2925 National av
" I R barber h1722 Meade av
" Norton E coml artist r2925 National av
Gatchell Clyde M (Lillian) emp Ryan Aeronautical Co h4654 Muir av
" Lillian clk Lerner Shops r4654 Muir av
Gates Allee copyist UTI&TCo r2922 5th av
" Amanda (wid Chas) r4151 35th
" Archie C r1516 Vine
" Barbara r1516 Vine
" Carrie M (wid W H) h201 Cedar
" Elisha A (Eulalia) linemn SCTCo h3666 Arnold av
" Elmer A (Kath) driver h2065 Irving av
" Erwin G notions 226 W Washn h215 do
" Fannie E (wid F L) h4244 Campus av
" Fredk garagewkr h4151 35th
" Geo E (Flora E) h4629 Bancroft
" Gilbert L (Nettie E) h4040 Boundary
" Herman E (Carlie B) h3618 Marlborough av
" Hotel Mrs Lola Clarey 1036 3d av
" Jack r1442 4th av
" Jack F bottler ABCo r1437 5th av
" Jas (Leota) h1830 Justin
" Jas C (Esther) pntr PBASMW h4121 Marlborough av
" Janet W Mrs sec Aetna Life Ins Co h3671 Wightman
" John A (Margie) slsmn SR&Co h4335 33d
" John B h3645 6th av
" John I (Mary E) chemical eng h4183 Alpha
" Kath H (wid H M) h2334 2d av
" Kathryn H librn Gas Co r2334 2d av
" Leo (Helena) h4220 Meade av
" Louis R (Marie S) h6530 Scimitar dr
" Mattie E (wid Henry) r3540 Union
" Perry E (Ovidia) acct h1516 Vine
" Robt M (Stella) lab h1748½ National av
" Ruth E slswn LCCo r3671 Wightman
" Violet (wid Langley) r1512 W Upas
" Wm G (Ruth) USN h4323 Cleveland av
" Zella Mrs ofc sec The Neutral Thousands r YWCA
Gatewood Carrie (wid Geo) h2941 Imperial av
" Charlotte P Mrs h3551 Albatross
" Ernestine maid 2038 Hickory
" Geo lab r2941 Imperial av
" Georgia Mrs h4942 Lantana dr
" Herman L porter SFRy r2941 Imperial av
Gathright Jas E (Ava) h843 27th
" John W gro 1501 Front h1507 do
Gatland Jos H (Susan) whsmn J S Schirm Co h4849 Lantana dr
Gatlin Alex L (Gladys R) cement wkr h1743 National av
" Amelia (wid F H) r1252 Cleveland av
" Amos W (Lucy) lab h2873 Commercial
" Danl r2873 Commercial
" Kate Mrs r4104 Van Dyke av
Gatrell Fannie mgr Windsor Court r1724 Meade
" J Walter (Fannie) (Windsor Court) h1724 Meade av
Gattiker Mae (wid C R) h2219 Monroe av
Gaucher Chas h4218 35th
Gauchman Max r1534 3d av
" Molly (wid M I) women's clo 823 5th av h1534 3d av
Gaudreau Ernest W (Williemae) radio techn G S Hampson h1225 26th
" Eug L (Florence) h1232 14th
" Homer L eng ARC r1232 14th
Gaughen Cath B Mrs socialwkr Co Hosp h4046 3d av
" David R (Opal) h3876 42d
" Eleanor M bkpr WMSCo h4046 3d av
" Frank R dispr Cons Aircaft Corp r3860 41st
" Jas B jr clk Co Sealer of Weights and Measures r4046 3d av
" John P bkpr U S N Bank r3860 41st

GAUGHEN
" Paul (Margt) h4171 Ingalls
" Richd T emp L A MacDonald r3860 41st
" Robt E (Lillian H) slsmn Curtis & Conklin h3860 41st
" Robt E jr (Ann) acct ST&SBank h4024 Hamilton
Gaul Edw W (Reba) meat ctr h3641 Bancroft
" Mary Mrs h745 14th
Gaulding Ray T cook Pullman Cafeteria r813 5th
Gaulet Elsa (wid P L) h4970 Vista pl
Gault Alma B Mrs h3386 29th
" C Gerald (Bessie) serv mgr GSS h3560 Wightman
" Frank L slsmn h734 Pismo ct
" Gertrude E dancing tchr r3386 29th
" Harry C (Mary L) h3578 Crown Point dr
" Hugh L r3386 29th
" Les (Teena) slsmn Balboa Lndy
" Walter W (Gertrude C) jan KLS h3767 Vhla ter
" Wm H (Eliz) billiards 3537 Adams av h4744 Marlborough dr
" Wm P clk r3386 29th
Gaunt Robt A (Lillian) h3878 37th
Gaura Jos USN r1457 4th av
Gauss Albt L (Matilda) h2324 Montclair av

GAUSS THEODORE (Gladys O) With Hope & Co, h5187 Bedford Dr, Tel Randolph 7183

Gaut Edw A pharm h4077 34th
Gauthier Peter L (Madora) USN h4235 42d
" Plooma P Mrs maid Mercy Hosp r4060 Hillcrest dr
Gautreaux Jos B (Margt) asst supt Am Natl Ins Co h4230 Keeler av
Gavan Thos (Margt) h2010 La Jolla av
Gavett Florence photog r2690 F
" Jas S photog r2690 F
" John S (Effie) photog 837 4th av h2690 F
" John S jr slsmn Munger's Lndy r2690 F
" M Annette Mrs r4873 Bancroft
Gavigan Eug M (Hazel) USN h3825 Florida
Gavin A Morgan (Dorothy) r4102 42d
" Dorothy cook Five Points Cafe
" Jas lab r548 S 33d
" John (Emma) writer h548 S 33d

GAVIN P W CO, P W Gavin Owner, Auto Accessories Wholesale and Retail, 230 West B, Tel Franklin 2131

" Perry W (Laura) (P W Gavin Co) h614 San Fernando
" Ronald P (Yvonne M) slsmn r3584 Bayside walk
" Wm B (Freda) lab W-MCo h1340 3d av
" Wm P (Margt) formn Cudahy h3959 Falcon
Gavlich Antoinette (wid Geo) r2711½ Meade av
" Clara sten h2711½ Meade av
" Madeline sten r2711½ Meade av
Gavotto Carl B (Mary) slsmn h3924 Centre
" Charlotta M (wid Sebastiano) h3930 Centre
Gay Alane (wid John) r846 Rosecrans
" Earl H (Corva A) firemn SDFD h4517 Oregon
" Edw mech Cons Aircraft Corp r1445 Front
" Elmer mech r3946 Delta
" Frances Mrs r1248 5th av
" Fred M (Ruth) clk SD&AERy h4322 Van Dyke
" Hing lndy 539 5th av
" Homer A (Edna H) USN h3035 A
" Jas K polshr J Jessop & Sons r3946 Delta
" Jesse B (Kathe K) USN h641 San Gorgonio
" John H Building 919 4th av
" Jos H r912 8th av
" Mac r3719 Marlborough av
" Rowe A (Ora B) chiropractor 4329 33d
" Ruth (wid Seth) cannerywkr h3719 Marlborough av
" Theo S (Marie) USN h4259 39th
" Wm D jr (Viola) tchr City Sch h4626 Oregon
" Wm F (Lula K) h2746 Univ av
" Wm R lab r1134 12th av
" Winston W (Minnie) bldg servmn SCTCo h 3206 Filbert
Gaydon John lab r423 West F
Gaylord Apartments (C B Martin) 3438 6th av
" Bert C lab Am Concrete & Steel Pipe Co r 3428 Isla Vista dr
" Chas E letter shop 625 Bway R708 rLa Mesa
" Chas E slsmn Safeway r1145 30th
" Jeannette R pub sten 625 Bway R708 rLa Mesa
" John B (Gladys) mgr Ross Apts h3264 4th av
" Laura C (wid L C) h412½ Univ av
" Philip B instrument mkr NAS r115 Redwood
GAYNES ARTHUR F (Lillian) V-Pres Lion Clothing Co, r Box 213, La Mesa
Gaynor Colinda r4226 Hillcrest rd
" Edw M gro 1567 5th av
" Emma H (wid T R) clk E M Gaynor r1567 5th
" Lena P clk FWWCo r3315 Myrtle av




CHEVROLET

# CITY CHEVROLET CO.

SALES — SERVICE
Commercial Panels and Pickups • Heavy Duty Trucks
• OK USED CARS •
UNION, Cor. C SAN DIEGO Tel. Franklin 6641

CHEVROLET


GAYNOR
" Leon F typist Naval Hosp r4661 Louisiana
" Margt H r4226 Hillcrest rd
" Mary E sten r1567 5th av
Gayton Albt D (Elda) police SDPD h3228b Adams
" Alvin W mech Sidney Goldstein r4379 Swift
" Geo D (May) h3940 Utah
" Harold (Sylvia) carrier PO h4379 Swift av
" Jas M (Ethel) lab h419 S 29th
" John h2938 Imperial av
" John H (Edith) carrier PO h751 24th
" Mary E (wid Geo) r4502 Texas
Gazda John M (Evelyn) USN h1344 11th av

GAZLAY FRANK A (Florence N) Lawyer, 1004 San Diego Trust & Savings Bldg, 530 Broadway, Tel Franklin 6138, h3043 4th Av, Tel Jackson 2337

" Fred M (Elaine) pres San Diego Hdw Co h 208 W Kalmia
" Wadham (Frances) sec San Diego Hdw Co h 3429 Zola
Gaznos Steph J h2570 J

GAZOSA BEVERAGE CO INC, Frank Alessio Pres-Genl Mgr, Teresa Valle V-Pres, Elmer H Valle Sec-Treas, Mfrs Gazosa Soda Water, Pepsi-Cola, Ginger Ale, Distributors Rainier Beer, 313 5th Av, Tel Main 9181

Geanoulis Louis G (Eugenia) restr 841 Bway and liquors 843 do h1611 28th
Gearhart Eva L (wid J W) h3878 Cherokee av

GEARHART WILBUR F DR, Drugless Physician, 1895 Ebers and Pres California Progressive Drugless Practitioners Assn, h1895 Ebers, Tel Bayview 3016

Gearnflow Howard C (Jean) h1137 12th av
Geary Henry W (Margt) lab h822 W Cedar
" Mabel E Mrs clk NDS r3857 37th
" Thos pntr h4019f Van Dyke av
" Wm G (Doris) mgr McKesson & Robbins Inc h1216 W Redwood
Geaslin Jos N (Monte) clo clnr 927 Univ av
Gebert Aug (Laura) concrete contr 4223 Copeland
" Mae B r4374 Copeland av
" Paul J (Lela) cement wkr h4374 Copeland av
" Robt L r4374 Copeland av
" Wm (Hulda) carp h4153 Wilson av
Gebro Fred J (Patricia) h4270 43d
" J Donald usher Vista Theatre r4270 43d
" Lester J r4270 43d
Gebser Henry W (Emma E) h4956 Saratoga av
" Paul E lab r4956 Saratoga av
Geck Albt H (Alma M) USN h154 46th
" Aug J (Emma) meat ctr h150 46th
" Emma (wid Peter) r150 46th
" Harry E baker Safeway r150 46th
" Leonard W emp GBCo r150 46th
Geddes Claude R (Sarah) clk ABCo h1537 30th
" Frances M Mrs artist 2745 San Diego av
" Gerald G (Alice H) teller FNT&S Bank h4628 Esther
" Lewis J (Frances M) photog 2745 San Diego
" Lou (wid W R) h3830 Grim av
" Robt C (Mabel F) clk Essery Co r3717 Crestwood pl
Geddis Andw (Anna) h1412 Lincoln av
" Francys M clk r2536 K
" Irene H copy hldr U-TPCo r2536 K
" Jos (Grace) asst cook Co Hosp h2536 K
" Jos L jr carrier PO r2536 K
" Terence B prin Andw Jackson Sch r2536 K
Gee Beryl shovel opr r5075 Saratoga av
" Jerry porter Mel & Cal Buffet
" Orrin J (Ella) h4060 Centre
Geelan Donald W driver System San Diego Exp r3215 Granada av
" John W (Ann) chauf h3215 Granada av
Geen Annie T (wid Wm) h1063 20th
Geer Byron H clk R C Dent r3257 Dwight
" Frank B inspr City Water Dept r3144 Haller
" Harry J (Melrose M) h3257 Dwight
" Horace D (Edna L) USMC h5015 Kensington dr
" Leland S (Mildred A) mgr furn dept BV&SCo h4189 Utah
" Morton L police SDPD h3924b Hamilton
" Ruth V Mrs tchr City Sch h3138 Haller
Geerdes Lloyd R (Lorraine) agt Mass Bonding & Ins Co h3554 Madison av
Geeslin E W (Pollie L) gro 2835 Univ av r3994 Kansas
Geeting Emma C Mrs r3254 Beech
Geffe Chas (Clara B) (American Foundry) h4329 Illinois
" Clara B with Marston Co r4329 Illinois
" Kenneth clk Gas Co r306 G
" Raymond W asst cash Wilson & Co rNational City
Gegax Wm R (Edna M) h3043 Juniper
Geger Fred lab r3843 Cherokee av
Gegg Edwin M (Jacqueline D) USN h1422 Meade
Gehm Emma r4527 Felton
" Rosetta h4527 Felton
Gehring Albt A (Cath) h2010 Irving av
" Gustave P (May) phys 2439 F
" Kathryn M (wid F A) h2874 A
" Norman J (Rose B) phys 3684 Park blvd
" Paul W (Willa F) slsmn Bunnell Photo Shop h2151½ Ocean View blvd

GEHRINGER VERNE O (Dorothy) Asst County Purchasing Agent h1970 Beryl

Gehrke Lullus H Mrs h4781 Bancroft
Gehrmann Helen Mrs h525 Kalmia
Geidlinger Amanda E (wid Fredk) h4125 1st av
" Esther E opr SCTCo r4125 1st av
" Olive r4125 1st av
Geier Jack H clk Home Food Mkt r3144 Granada
" Leon R (Jean) photog 1005 Bway h3952 8th av
" Roy M (Florence) pntr Bd Pub Wks h3144 Granada av
Geiger Albt J (Margaretta) phys 1029 Sutter
" Albt J jr r1029 Sutter
" Anne B phys 1029 Sutter
" Chas T (Adel) reprmn Gas Co h2820 30th
" Daisy H (wid Jas) h1148 23d
" Edw C (Eugenia) r600 Catalina blvd
" Ella Mrs r4076 Centre
" Louis E delmn MH&ECo r4532 Felton
" Marguerite beauty opr r4532 Felton
" Minnie D Mrs r4020 Jackdaw
" Sophie (wid Louis) h4532 Felton
Geilenfeldt Ethel V Mrs h2607 Monroe av
" Henry R carrier PO r3511 30th
" Otto (Mabel) clk PO h4370 Marlborough av
Geise Emery C (Clara) USN h3131 National av
Geiser Chas W (Fredericka) brewer ABCo h 2556 K
Geising Jos jan Co Hosp
Geisinger Wm F msngr FNT&S Bank r1421 Grove
Geisler Jos H (Thelma) USN h4832 Mansfield av
" Paul J (Ada) mldr h3562 40th
Geisselman Otto E (Wilhelmina) h4344 Oregon
Geissler Alf E (Dorothy D) h4464 Monroe av
" Eug E (Naomi) firemn SDFD h4444 Swift av
Geistweit Gertrude P Mrs h2110 Hickory
" Sarah G (wid W H) h3552½ 5th av
" Wm H jr phys 233 A rm 810 h1795a Titus
Gelazitis Stefan J (Dorothy) h4739 Arizona
Gelegeas B lab h1239 Front
Gelhaus Benj F (Helen) h1622 Grove
Gellein Iver (Eldrid) carp h2620 Madison av
Geller Saml J (Sarah) hsemn SD Hotel h3171c Adams av
Gelzer Jos W (Marion) USN h3129 Herman av
Gemeinder Adolph (Erna) mech Cons Aircraft Corp h4344 33d pl
Gemeine Chas A mech r3812 Superior
" Lillian (wid C E) h3812 Superior
Gemeinhardt Edith Mrs maid 699 Rosecrans
" Geo driver r2010 30th
Gemmell Belle A (wid R C) h4476 Hortensia
" Frances (wid Wm) h4916 El Cajon blvd
" John T (Mary E) rancher h4633 55th
Gemrich Regina Mrs bndrywkr Watson-Jones Inc r3616 Park blvd
Gemunder Agnes (wid Otto) r4576 North av
Gench Edw L USN h3448 Pershing av
Genders Dean (Maude) pntr h3410 41st
" Ida M (wid Wm) r4457 42d
Gendron Ernest C (Martha) restr 1049 2d av r 128 B
Gendzwill Felix r1234 Front
General Electric Co H A Cordes res agt 861 6th av R806

GENERAL ELECTRIC SUPPLY CORP, O G Thompson Mgr, Wholesale Electrical Supplies, 205 W Market, Tel Main 6138

GENERAL EXCHANGE INSURANCE CORPORATION, R E Stewart Agent, 414 San Diego Trust & Savings Bldg, 530 Broadway, Tel Franklin 7343

" Food Sales Co Geo Markle mgr 814 West E

GENERAL INSURANCE COMPANY OF AMERICA, Aveidson-Jackson Co Agent, 204 San Diego Trust & Savings Bldg, 530 Broadway, Tel Franklin 7543

GENERAL MARINE WORKS (Emil Stark) General Boat Building and Repairing, 2235 Harbor

GENERAL MOTORS ACCEPTANCE CORPORATION, E C Hedberg Branch Mgr, 414 San Diego Trust & Savings Bldg, 530 Broadway, Tel Franklin 7343


ACME PIPE COMPANY

NEW AND USED
PIPE
VALVES
FITTINGS

IRRIGATION SYSTEMS

WELDING

777 W. MARKET
FRANKLIN 1615
4350 Pacific Blvd.
JACKSON 1840
and 151 2nd Av.
CARLSBAD
Phone Oceanside 520J



LOUISE CORD

General Service Bureau

Specializing in Work for Attorneys

1017 First National Building

TELEPHONE OFFICE
Franklin 4903
RES.
Randolph 1767

TIRES
BATTERIES
BRAKES
BROADWAY-FRONT TO UNION

Firestone
AUTO SUPPLY AND SERVICE STORES

RADIOS
LUBRICATION
Washing-Polishing
PHONE FRANKLIN 7121

PIANOS
RADIOS
BAND
INSTRUMENTS
Southern California MUSIC CO.
STUART G. ATHENBURG, PRES.
830 C STREET • main 3114
EASY TERMS
NO FINANCE COMPANY

EQUITABLE LIFE ASSURANCE SOCIETY
OF THE UNITED STATES
LIFE — ANNUITIES — GROUP
Bernard H. Fiehler, Dist. Mgr. • First National Bank Bldg. • Tel. Franklin 7471

GENERAL PAINT CORPORATION Successors to Jones-Moore Paint House, V A Jahn Mgr, Manufacturers and Wholesalers of Paints, Varnishes and Lacquers, 202 B, Tel Main 5123
GENERAL PAINTS, Harold S Wier Distributor, 1243 Broadway, Tel Main 1535
" Petroleum Corp gas sta 2101 Adams av, 1302 Crosby, 871 India and 3502 Univ av
GENERAL TIRE THE, Silver Tower Service Inc, Distributors, 3d and B Sts, Tel Franklin 6561
Genet Merle M (Cora-Jean) slsmn Challenge Cream & Butter Assn h3415 42d
" Ray S (M Eugenia) h2135 31st
Geneva Apartments Margt Craddick mgr 2252 4th av
Gennette Albt (Lillian) USN h3963 Dove
Genone Glenn barber r3528 Copley av
Gensler Saml W (Ruby) USN h1404 S 31st
Gentellali Frank A (Emily) driver City Park Dept h3072 Island av
" Frank jr (Ramona) lab h328 33d
" Rose M (Fifth Avenue Beauty Shop) r3070 Island av
Gentil Ethel Mrs h1924 3d av
Gentile Leon G (Margt M) USN h6056 Adelaide
Gentilella Domenico (Inez) lab Gas Co h3070 Island av
" Frank (Marie) lab Bd Pub Wks h3086 J
" Jos (Stella) driver h3545 42d
" Jos supvr City Playground Dept r3086 J
" Jos A (Mary) bartndr h3127 J
" Mary slswn Whitney & Co r3127 J
Gentle J Roy emp HL&DC r5628 Meade av
Gentles Alex r615 8th av
" Connie waiter H F Smith r615 8th av
" Edgar r615 8th av
" Fredk R tchr City Sch r615 8th av
" Robt F (Florence) (Hotel Barry) h615 8th av
Gentry Albt (Caroline) USN h2970 Newton av
" Chester L (Elva) chauf h4772 Kenmore ter
" Dana L (Patricia R) USN h2714 Bway
" Edgar lab r3416 Filbert
" Edith Mrs h1331 4th av
" Elijah J (Grace) shoe shiner 1049 7th av h2750 Bway
" Ella G (wid L C) h1168 23d
" Elva R Mrs tchr City Sch r4772 Kenmore ter
" Evelyn M coml artist r1168 23d
" Geo (Martha) blksmth Gas Co h2852 E
" Hobart F (Elise) lab City Water Dept h2674 Montclair av
" Jesse T (Winifred) mech SOCo h4634 59th
" Wm G (Dona) bkpr h3651 44th
George Addie (wid W R) h2718 Dale
" Alice C mgr Benton Apts h2451 1st av
" Andw M (Mary C) h6854 Brooklyn av
" Anna Court 4532 Univ av
" Anna M h3867 T
" Arth M (May) h4186 Stephens
" Benj (Latifi) gro 1897 National av
" Donalda musician r6854 Brooklyn av
" Edw (Kath) h3851 Florence
" Evan W (Leah) h4731 Landis
" Evan W jr (Vivian) h3716 Fairmount av
" Fannie C Mrs drsmkr 840 17th
" Geoffrey T r4069 Randolph
" Grace V (wid I A) h4663 Felton
" Harold (Avis) meats 4673 30th h4729 Landis
" Harvey A (Etta) h4520 North av
" Jas D (Fannie M) h3731 Crane pl
GEORGE JESSE (Anna L) Lawyer, 810 Bank of America Bldg. 625 Broadway, Tel Franklin 1427, h3032 Curtis, Tel Bayview 3843
" Jesse V (Eliz J) USN h4504 Van Dyke av
" John (Osie) h3204 Island av
" John r551 S 35th
" John E USN h2100 1st av
" John M (Arrena) plstr contr 5064 Long Branch
" John S (Aileen) dentist h4069 Randolph
" Jos (Myrtle) h2871 G
" Josephine Mrs restr 1130 7th av r1265 Cleveland av
" Kenneth A (Marie) r4220 Boundary
" Le Roy h3087 Imperial av
" Leroy R slsmn C J Hendry Co r1229 8th av
" Lewis A (Veda) clk PT&TCo
" Margt E x-ray techn L C Kinney h2125 5th av
" Margt H tchr Teachers College r2718 Dale
" Martin (Rose M) plstr h4469 Altadena av
" Paul USN r1645 Granada av
" Peter N waiter BRB h840 17th
" Philip h3550 Wilshire ter
" R Grace tchr City Sch r1145 24th
" Richd news agt h1148 11th av
" Robt (Lily) h4056 8th av
GEORGE
" Rudolph emp SCTCo r1100 22d
" Ruth A h1145 24th
" Tony (Eulilia) h3131 Hugo
" Vera I osteo 1530 Ft Stockton dr
" Wesley (Jeannette) (G & M Winery) h3524 5th av
" Wm h1645 Granada av
" Wm B collr U S Customs House rMt Helix
" Wm R (Eva M) mech h1778 Law
" Wm V (Cath) 2d hd furn 3874 43d h4337 51st
Georgen Stella (wid F D) r3262 Meade av
Georgeon Geo (Georgia) h849 10th av
Georges Chalait Court Mrs Josephine Degner mgr 2730 El Cajon blvd
Georggin Andw (Aristea) gro 1965 State h1824 India
Georgia Adam R (May A) (Georgia Construction Co) h2601 Chatsworth blvd
" Alice R tchr City Sch r2601 Chatsworth blvd
" Apartments Mrs S A Gore mgr 4117 Georgia
" Construction Co (A R and E G Georgia and H J Cupples) 3083 El Cajon blvd
" Ellis G (Loretta S) (Georgia Construction Co) h5060 Westminster ter
" Terrace Apartments Mrs S H Kemp mgr 1902 Cypress av
Georgiades Eustace Rev pastor Greek Orthodox Church h1236 25th
Geouge Lawrence E (Gaye E) slsmn Peerless Lndy h4344 41st
Gephart Jas F (Patricia) USN h1539 State
Gerache Peter (Florence) chauf Greenman & Sons h4159 Idaho
" Victor restr 2902 National av
Geraci Jos (Pauline) clk h432 S 30th
Geradehand Edw C (Esther) carp h3203 Bancroft
" Emma clk ST&SBank r3025 Upas
Gerard A J h1808 3d av
" Joel G (Marie) gas sta 3051 Adams av h3326 Arthur av
" John W (Eliz E) slsmn h4636 Soria dr
" Mary (wid Clarence) h4146 Georgia
" Ruth D tel opr MMC r4146 Georgia
Geraty Wm H r210 W Date
Geraud Josephine A Mrs mgr Leland Hotel h911 6th av
Gerber Edw H (Mabelle) h1978 Sunset blvd
" Ell (Viva C) jwlr 330 W Bway h4763 Soria dr
" Idell Mrs h4840 Alder pl
" John (Audrey) h rear 3341 3d av
" Mildred J r1978 Sunset blvd
" Russell D (Idell) cap h4241 Fairmount av
" Tennie M Mrs r4012 48th
Gerbrich Walter h3429 National av
Gerde Alden J beauty shop 441 C rm 200 r3504 Louisiana
" Duane slsmn A L & A E Dennstedt Bldg Co r3504 Louisiana
" Karl A (E Pearl) cook h4519 Idaho
" Otto (Adeline) slsmn h3504 Louisiana
Gerding Emma C Mrs h2110 Monroe av
" John emp BMCo r2110 Monroe av
" Wm r2110 Monroe av
Gerdts Wm A (Greta) h4719 Kensington dr
Gere Milo O (Irene) emp E H Stivers h4025 47th
Geren Bert (Nannie A) v-pres Old Mission Pkg Corp h4549 E Talmadge dr
" Dorothy clk r4549 E Talmadge dr
" Lillian sten N E Brown r4549 E Talmadge dr
" Nellie typist r4549 E Talmadge dr
Gereris Edw (Ruth) mech h4935 Santa Cruz av
Gerey John (Rosalie) USMC h3268 Mountain View dr
Gerfers Jean Mrs r1812 Bancroft
Gerhard Anthony J (Angeline) jan City Sch h4559 Maryland
" Geo V h1473½ F
Gerhardt Frances (wid Adolph) r5450 Univ av
Gerhart Edith L Mrs h1160½ Garnet av
" Wallace E emp Ryan Aeronautical Co h4518 Dwight
Gerhauser Geo F (Kathleen) toolmkr Cons Aircraft Corp h712 Vanatie ct
Gerichten Building 820 5th av
Gerish Francis J (Florence A) clk PO h3115 Haller
" Theo B lab SDI&CSCo r1725 Logan av
" Wm J (Mary) h1725 Logan av
" Wm J jr (Margt) whsmn SDI&CSCo h2915 Columbine
Gerk Jacob jr miner h2212 Oliver av
Gerken Herman J (Mildred) h3920 Illinois
Gerl Franz (Margt) h3928 10th av
" Margt M opr SCTCo r3928 10th av
Gerlach Anna Mrs h2402 A
" Margt A (wid L T) ~~h4618 Juniper~~ 4664 Cather
Germain Louis (Leona) USN h2625 Newton av



DAN ROSSI
OWNERS AND OPERATORS OF FAMOUS SILVER-GRAY GRANITE QUARRIES
3845 Imperial Ave.
SOUTHERN CALIFORNIA GRANITE CO.
MONUMENTS
"MARK EVERY GRAVE"
AL ROSSI
FROM QUARRIES TO YOU
"THE BEST FOR LESS"
TEL. MAIN 9464

German Amanda S (wid J G) h4501 Shirley Ann pl
" Geo W bkpr Arrowhead-Puritas Distrs r4501 Shirley Ann pl
" Glenn r1744 Bancroft
" Jessie M sec Healy & Healy r1744 Bancroft
" John R (Bernice H) plmbr W-MCo h1744 Bancroft
" Melvin E (Evelyn) bldr h1707 Winder
" Royal S jan City Sch r4501 Shirley Ann pl
Germania Hall 666 9th av
Germann Eug (Erna) h4361 Central av
" Lula E tchr Teachers College r4136 Campus av
Germo Donald H (Clara S) clk h2768 Columbia
" Howard gdnr r2768 Columbia
Gernaey Clara E bkpr Jackson & Blanc r 4188 4th av
" Reginald E (Clara E) tailor 520 E rm 205 h4188 4th av
Geroche Juan B (Bernice) barber P W Malasig h115 27th
Gerold Kate h852 11th av
Gerow Jas r444 G
" Louis B (Margt) major USA rFort Rosecrans
Geroy Ellen (wid Alf) h2575 J
Gerpheide Louis J (Mary) asst div mgr Standard Sta h4195 Norfolk ter
Gerrard Grace smstrs r1157 10th av
" Harold F Rev (Grace) lecturer h202 W Ivy
" Jas W h1430 State
" Lydia M (wid W R) r202 W Ivy
" Thos M slsmn LCCo r202 W Ivy
Gerrish Gertrude L Mrs h2139 Naples
" Raymond E (Mary S) USN h4081 Hamilton
" Victoria (wid J F) h3329 Byron
Gerry Nancy H (wid W J) h4577 Felton
Gershon Bros (Danl and Philip) real est 625 Bway R301
" Danl (Gershon Bros)
" David (Sarah) h4548 Marlborough dr
" David L (Mildred I) dep Coroner h4608 W Talmadge dr
" Gordon M r4608 W Talmadge dr
" Philip (Gershon Bros) r4548 Marlborough dr
" Roberta Mrs h4912 Long Branch av
Gerson Athol S (Rose) slsmn h811 Portsmouth ct
Gerspacker Jos (Ruth) h3220 Madison av
Gerstenlauer Ernest E (Mildred) dresses 4637 El Cajon blvd
Gerstmeier Geo A r3776 El Cajon blvd
Gerstner Hythen Mrs nurse R M Ledford r1732 5th av
" Otto K pharm David Baranov r1732 5th av
Gerteisen John jr (Lorraine) sec Physicians Supp Co h4941 Vista pl
Gertiser Paul USN r3909 3d av
Gertz Fred h3640 Cottonwood
Gervais Harryette M tel opr MH&ECo r1630 2d av
" Henrietta Mrs bkpr h1630 2d av
" Ida B (wid P E) h4835 Hawley blvd
" Roy porter US Grant Hotel
Gerwig Beatrice L opr SCTCo r4320 N Talmadge dr
" Clarence J (Marjorie) gro 3895 Ocean View blvd
" Evangeline H r4320 N Talmadge dr
" Fleta L Mrs r3761 Granada av
" Harvey D (Evangeline C) slsmn h4320 N Talmadge dr
" Harvey D jr mech Cons Aircraft Corp r4320 N Talmadge dr
" Larry H h4356 Cherokee av
" Roger W (Ruth) clk CWD h3421 Cherokee av
Gesler Glen W (Ethel) slsmn h4493 Swift av
Gesrosiers J E chf in chg US Navy Radio Stations
Gessler Anita r1148 Bush
" Edw grinding 452 8th av
" Herman F h1148 Bush
" Thos J USMC h202 21st
Getchell Nelson A blksmith h rear 1116 Front
Getgood Geo (Estelle) designer Gillon's h1762 6th av
Gethman Helena (wid John) h4357 43d
" John (Grace) h4355 43d
Gette Chris G (Louise) bldg contr 3754 Vermont
Gettel Henry E (Dorothy) slsmn h1550 10th av
Gettics Geo (Ethel) USMC h2433 San Diego av
Getts Wm J r402 20th
GETTY ROBT W (Lida R) County Auditor-Controller. r205 E 1st, National City, Tel National City 439
Gettys Cecil R (Eunice) USN h4369 Utah
" Mabel E Mrs h3717 Menlo av
Getz Richd F clk r3778 Chamoune av
" Richd P blue printer Rapid Copying & Photo Co r2520 San Marcos av
" Robt G slsmn r2520 San Marcos av
" Robt W (Mildred) carp h3685 46th
" Ruby B Mrs r4156 48th
" Thos B (Caroline H) (Getz & Grant) h2520 San Marcos av
" Thos J (Evelyn) slsmn W-MCo h2511 Boundary
" Vera Mrs h3778 Chamoune av
" Wanda r4156 48th
" Wm S h1837 3d av
GETZ & GRANT (Thos B Getz, Fred B Grant) Realtors and Insurance, 2920 University Av, Tel Jackson 4167
Getzewich Julian (Rose) USN h2870 Ocean View blvd
Geucke Edw H (Agnes) custodian PO h4745 Oregon
Geupel Theo M (Eliz) USA h4572 Bancroft
Geuther Dorothy clk h941 11th av
Gevrez Wm carp r3839 7th av
Geyer Henry E (Mary K) dept supt SOCo h4234 Ridgeway
" Jos (Mae) mgr New Orleans Hotel h1311 Market
Ghio Adel C sten McCaffrey Co r2233 Union
" Albina Mrs h611 Arroyo dr
" Angela (wid Dominic) r2408 Brant
" Angelina B (wid Bart) h1227 W Palm
" Ann slswn GRHFCo r3563 4th av
" Augustine (Clara) h2071 Kettner blvd
" Battisto (Rosa) fishermn h1650 Kettner blvd
" Calandrina C Mrs h4760 Santa Monica av
" Cath M (wid M C) h2233 Union
" Cottardo C (Mercedes) slsmn Campbell Chev Co h932 S 31st
" David fishermn r1760 Columbia
" Dominic (Virginia) fishermn h1760 Columbia
" Dominic jr fishermn r1760 Columbia
" Edw rYMCA
" Edw J sec Am Fishermen's Tuna Boat Assn rOcean Beach
" Emil A jr (Sylvia) slsmn F C Silverthorn & Sons h3584 Villa ter
" John (Annie) fishermn h2230 State
" John D (Louise) h3327 Elliott
" John S mgr Anthony Bregante jr r2233 Union
" Jos fishermn h745 W Hawthorn
" Josephine r1227 W Palm
" Mario J (Ann) fishermn h3563 4th av
" Matteo (Sylvia) fishermn h2805 Kettner blvd
" Michl (Harriett) fishermn r147 West E
" Romola fishermn r1760 Columbia
" Steph C (Louise) confy 1050 Harbor h4333 Copeland av
" Todd r2233 Union
Ghirardi Vito h2540 Brant
Gholson Benj H (Ethel R) h4096 1st av
" Esther E clk Prudential Ins Co r3863 37th
" Hattie (wid C W) h3863 37th
Gholston Earlene waiter r3780 5th av
" Lila Mrs restrwkr r1442 4th av
Ghormly Helen Mrs slswn r821 Univ av
Giacalone Angelina Mrs h2806 Kettner blvd
" Antonio (Josephine) fishermn h2328 Brant
" Frank fishermn r2328 Brant
" Frank (Anna) fishermn h2230 Union
" Gaetano (Leonora) fishermn h1833 Pacific blvd
" Geronimo (Teresa) fishermn h2041 State
" Ignazio (Cath) fishermn h2148 India
" Jasper (Tomasa) fishermn h418 W Ivy
" Jos fishermn r2328 Brant
" Jos (Josephine) fishermn h1528 Columbia
" Josephine r1756 State
" Matteo (Mary) fishermn h1726 Columbia
" Paul (Angelina) fishermn h1756 State
" Saml fishermn r1839 Columbia
" Saml (Stella) fishermn h1756 State
" Tony fishermn r2244 Union
" Victor fishermn h1839 Columbia
" Vincent (Cath) fishermn h2244 Union
" Vito r2230 Union
" Vito (Pearl) fishermn h319 W Cedar
Giaciolli Arth r4847 Art
" Lenora T (wid A C) nursery 4060 El Cajon blvd h4847 Art
" Ruth r4847 Art
Giamanco Frank (Angie) fishermn h1939 Front
" Jos (Josephine) formn WSPCo h2768 Boston av
Giamantonio Angelo lab r561 10th av
Giammarinaro Jos (Grace) fishermn h1546 Union

PERCY H. GOODWIN COMPANY
GENERAL INSURANCE
302 FIRST NATIONAL BANK BLDG.
MAIN 9171



• Jewelers
• Stationers
• Optometrists
J. Jessop & Sons
1041 FIFTH AVE.
FRANKLIN 4144

# AVELDSON-JACKSON CO.

## INSURANCE—ALL FORMS

**530 Broadway, Room 204 S. D. TRUST & SAVINGS BLDG. Tel. Franklin 7543**





ELECTRIC BLDG.
SIXTH AND E STS.
Sunset Engraving Company
SAN DIEGO, CALIFORNIA
*We occupy the entire ninth floor*
*Every employee a skilled artisan*
DRAWINGS AND ENGRAVINGS
FOR EVERY PRINTING PRESS PURPOSE.
FR. 6611
WE DO OUR BEST TO SERVE YOU



**CREDIT BUREAU OF SAN DIEGO, Inc.**
*A CORPORATION*
Collectors in San Diego and Vicinity — Reasonable Rates
We Remit Same Day Collection Made
Special Attention Given to Service of Legal Papers
PHONE FRANKLIN 7135 — 510 U.S. NAT'L BANK BLDG.


Giamona Armando (Ruby) waiter h645 14th
Giannini Paul opr SDERy r1545 2d av
Giannona Armando C (Ruby) busmn El Cortez Hotel r645 16th
Gianola Fred J (Ellen) bkpr h1534 Front
Gianulias Thiros (Dena) gro 519 Univ av h4458 Utah
Giard Geo H (Helen) slsmn E W Powl h4090 Kansas
Giardano Frank piano repr 1151 Union
Gibault J Eug (Kath) h4795 Mansfield av
Gibb Wm E h4078 Kansas

**GIBBANY CORSET SHOP (Mabel Gibbany) Established 1927, Corsets and Brassieres, Graduate Surgical Fitters, All Fittings Guaranteed, 1180 6th Av, Tel Main 4328**

" Fred C (Mabel) bkpr h2029 3d av
" Mabel Mrs (Gibbany Corset Shop) r2029 3d av
Gibbens Edw J (Vivian) USN h425 Univ av
Gibbins John B (Marguerite M) lieut SDFD h 4665 Louisiana
Gibbo Chas W (Alice) USN h3525 Eugene pl
Gibbons Fannie L emp SLCo r1993 Julian av
" Gertrude (wid John) h3711 32d
" Henry E (Gladys) h3722 Alabama
" Ivan F (Fannie) h1993 Julian av
" Jas T (Margt) h4053 42d
" Maud M (wid Richd) h3521 Union
" Richd emp Pullman Lndy h4581½ Delaware
" Robt USN h3930 10th av
" Victoria Mrs r285 S 49th
Gibbs Alphonse G (Marjorie) plmbr h1144 17th
" Arth F msngr r3585 Acacia
" Benj F (Bernice J) (W H Gibbs & Sons) h3763 Richmond
" Bessl (wid W R) r2535 K
" Danl H (W H Gibbs & Sons) r2184 Newton av
" Edw I (Tressa M) plantmn QDPCo h3585 Acacia
" Ferne E socialwkr Co Hosp r3809 Goldfinch
" Geo J lab Bd Pub Wks r321 S Bancroft
" Gertrude M (wid H W) h3210 Juniper
" Harlan E (Gertrude M) h3809 Goldfinch
" Harlan I jr (Phyllis M) police SDPD h2452 4th av
" Homer (Isabell) formn LRECo h4836 Felton
" Ledlvert W (Susan) h4640 W Talmadge dr
" Marie L Mrs r3554 Georgia
" Olive Mrs r3030 State
" Roy J (Edna) roofer h2621 B
" Raymond C (Lela) mgr Leeds Shoe Store h3212 McKinley
" Robt E (Vivian) clk BSS h4465 Kansas
" Robt E (Helen) sta atdt h3028 Date
" Ruth nurse Mercy Hosp r4027 Richmond
" Ruth E nurse T S Whitelock r3809 Goldfinch
" Saml J (Ollie A) h5015 Westminster ter
" Tinsley emp City Water Dept rBarrett Dam
" Vivian G clk Walker's r4465 Kansas
" W H & Sons (W H, B F and D H) fruit 1243 Univ av
" Wm F slsmn r3817 Centre
" Wm H (Inez J) (W H Gibbs & Sons) fruits 3881 Pacific blvd h2184 Newton av
" Wm H jr bottler ABCo r2184 Newton av
Giberson Earl F (Eleanor J) archt 426 B h3111 Elliott
" Jas E (Ramona) USN h4654 50th
Gibert Marion M (Laura B) cement fnshr h6801 Mohawk
Giberti Ettore liquors 312 F r815 3d av
Gibian Eric (Meta) h708 Otay
Giblin Irene A Mrs bkpr h2339 2d av
Gibson Albt (Bertha) opr SDERy h3655 37th
" Andw J (Tilda) h3545 Boston av
" Andw J r1763 3d av
" Augustine Mrs r1725 Dale
" Bernice Mrs sten Universal Credit Co r3212 Grape
" Bobbie F Mrs h321 S Bancroft
" Carole L rental mgr Nelson Realty Co r4377 Marlborough av
" Claude A (Hazel) jan City Sch h3144 Ivy
" Dora (wid R W) r3825 Eagle
" Dorotha clk Lerner Shops r1866 Ellsworth
" Dorothy M Mrs r3885 46th
" Edw S (Blanche A) acct 948 3d av R511 h4109 Park pl
" Edw S jr (Elva) slsmn AF h4839 Auburn dr
" Eliz Mrs h752 Isthmus ct
" Emily R (wid W J) h4290 Middlesex dr
" Emma Mrs h4044 Van Dyke av
" Esther M (wid Geo) h3693 43d
" Florence E sten Gas Co r4109 Park pl
" Fred E cook r1454 B
" Geo r2409 Island av
" Geo H (Mary A) jan FNB h246 W Fir

**GIBSON**

" Gilbert A (Lois R) formn US Grant Hotel h1422 Fern
" Grace Mrs r1125 E
" Helen stdt **KELSEY-JENNEY COMMERCIAL COLLEGE** r1134 11th av
" Helen Mrs lndywkr h4196 Louisiana
" Herman E (Gladys L) gas sta 3202 Adams av h4760 32d
" Horace V (Zora B) rancher h3332 Hill
" Howard J h2125 5th av
" Ione Mrs r2679 Newton av
" Irma E tchr City Sch r3915 Alameda pl
" J Clayton (Josephine) h4617 Louisiana
" Jas A h3568½ Ray
" Jarl A (Lucille) mgr Hawkinson Nu-Tread h1725 W Montecito way
" Jasper (Mary A) h3064 National av
" John B (Florence) slsmn h4043 34th
" John E firemn SDFD r2271 Ocean View blvd
" John M (Helen) USN h3655 Wightman
" John T (Gladys) h3686 Mountain View dr
" John W asst Pub Library r1421 Lincoln av
" Laura M h1827 Dale
" Lawrence H (Ruth) slsmn Stanley Andrews Co h1145 28th
" Lelia (wid S H) h4346 Del Monte av
" Leila B r4290 Middlesex dr
" Lewis D (May A) phys 919 4th av
" Lola (Lasswell-Gibson Studio) r4840 Saratoga av
" Lora r7104 Amherst
" Louis M (Beatrice) mech Cons Aircraft Corp h4772 34th
" Malcolm J (Ruby M) welder h814 Monterey ct
" Marguerite Mrs h1633 Linwood
" Mary C (wid N A) h4045 Euclid av
" Mary E (wid W C) h1421 Lincoln av
" Muriel E clk SR&Co r246 W Fir
" Murl r3655 37th
" Myrtle W Mrs h642 26th
" Nettie M (wid B B) h3915 Alameda pl
" Norman M (Areitha) formn Miller Serv h 4861 Art
" Oscar J (Myrtle) window shades 4377 Marlborough av
" Otis (Geneva) steelwkr h324 28th
" Peggy Mrs waiter h1457 4th av
" Randall L (Ace Electric Co) r2644 Island av
" Raymond r2271 Ocean View blvd
" Richd W mech O D Ginther r3742 5th av
" Robt W (Nada) eng h4912 33d
" Saml H (Hazel L) slsmn h3546 31st
" Wiley (Cora) lab h3227 Clay av
" Wm A h1927 28th
" Wm F r2271 Ocean View blvd
" Wm G (Emma M) slsmn BSCo r2736 El Cajon blvd
" Wm L (Bernice) electn h3212 Grape
" Wm R r3669 Richmond
" Willie (Ruby) porter h3233 Clay av
Gidaro Anthony A (Kath G) h860 Raven
Giddings Alma E tchr City Sch r3112 Juniper
" Chas E (Margt) h3328 Bancroft
" Chas G (Leila A) dentist 625 Bway R1108 h2975 B
" Clyde H (Amelia) optom 625 Bway R1108 h3683 Albatross
" Della (wid R P) h2974 Webster av
" Douglas R r635 San Elijo
" Florence L h3567 Texas
" Henry B (Louise F) h3612 Texas
" Naomi S (wid C S) h3112 Juniper
" Roy W (Mabel K) h635 San Elijo
Gideon Florence Mrs r110 Juniper
Gidney Alice M clk SCTCo r2022 Granada av
" Gordon L (Alice) emp SCTCo h2022 Granada
" Howard D ctr A B Charroin r2137 Ocean View blvd
" J Paul r2137 Ocean View blvd
" Norford W (Virginia) dyer A B Charroin h 428 29th
" Wm T (Louise) blksmith Bd Pub Wks h2137 Ocean View blvd
Giebe Wm N (Kath) lab Gas Co h2546 J
Giegerich Louis (Alice) USN h3646 41st
Giel Gerald L (Margt H) eng A&NYMCA h2906 32d
" Margt H Mrs sten N E Brown r2906 32d
Gier Val A (Kath N) USN h414 Sicard
Gierlich Henry S (Vyrne E) h2227 Lincoln av
Gierster Jack emp Ryan Aeronautical Co r136 Juniper
Giesing Alban L (Kath H) mach ABCo h5027 Madison av
" Carl J carrier PO h3119 Market
" Charlotte L r3119 Market
" Lillian M r3119 Market




COMPLETE BANKING and INSTALLMENT FINANCING SERVICE
AUTO LOANS

C. H. MARTIN, President
SECURITY TRUST & SAVINGS BANK
OF SAN DIEGO
ESTABLISHED 1893

MAIN BANK
5th & E ST., Main 7183
BRANCHES
5th & UNIVERSITY
LA JOLLA • ESCONDIDO
CHULA VISTA


**GIESING**

" Remigius M (Nadene) shtmtlwkr h4584 Altadena av
Giffen Bruce B (Grace L) phys h3419 Park blvd
" Bruce L sec A&NYMCA r3419 Park blvd
" M Jean r3419 Park blvd

**GIFFORD C M & SONS, Established 1895 (D C and O D Gifford and Mrs Ruth B Smedley) Olive Packers, 1304 Imperial Av, Tel Main 8676**

" DeWitt C (Beryl H) (C M Gifford & Sons) h4304 Randolph
" DeWitt C jr with C M Gifford & Sons r4304 Randolph
" Geo B (Violet) driver Ry Exp Agcy h2464 Sumac dr
" Herman carp h4817 33d
" Mae Mrs r3429 National av
" Orville D (C M Gifford & Sons) rLa Jolla
" Wm H lab r1532 India
Giguere N A h1166 12th av
Gilberg Wm L (Marie) USN h205 Laurel
Gilbert Ada C Mrs clo clnr 2220 4th av h425 Kalmia
" Alf H (Florence H) dentist 1007 5th av R1210 h2408 1st av
" Allen slsmn h4613 32d
" Almus H (Phila) metermn Gas Co h3819 Menlo av
" Anna M circ library 956 8th av h3437 1st av
" Arth W (Maudella) eng h3488 Filbert
" Avis A (wid C M) r3720 Cottonwood
" Beulah Mrs r3924 Alameda pl
" Cecelia (wid John) h1601 Kearney av
" Chas A (Verda) driver PW h3778 37th
" Chas R r3778 37th
" Clarence W (Ada E) h3676 Main
" Danl r147 West E
" Danl W (Danielle Publishers) h5472 Gilbert dr
" Dolores Mrs h29 20th
" Donald (Marion) meat ctr h2028 Monroe av
" Dorothy slswn Mode O'Day h2927 4th av
" Edw A (Lena) h2550 A
" Ella M Mrs h903 26th
" Eva hairdrsr Dorothy Hays Co r1261 8th av
" Eva Mrs h4455 Alabama
" Evelyn pkr h1603 Kearney av
" Florence waiter US Grant Hotel r4648 Maryland
" Frank O (Annie) h3815 42d
" Fred (Florence) h630½ 22d
" G emp US Grant Hotel
" Gertrude h139 Fir
" Grace tel opr Stan Newcomb r3542½ 5th av
" Harry C r4455 Alabama
" Harry W (Leonore) radio opr UAL h2263 Sunset Cliffs blvd
" Howard D (Kath C) mech h1133 27th
" Ivan C whsmn J S Schirm Co r rear 3625 Dalbergia
" Jack (Josephine) barber 1643 India h1548 Kettner blvd
" Jas A (Bertha M) slsmn ZPCo h4963 Santa Monica av
" Jesse K (Hazel) mgr Jos Cascio h4084 5th av
" Kath C Mrs mgr Highland Apts r1133 27th
" Kath L (wid A C) h4644 34th
" Kenneth W r4382 Central av
" Laura h1140 B
" Lawrence J chauf YCCo r605 13th
" Lena Mrs h4382 Central av
" Loma (wid Martin) r3256 L
" Louisa J Mrs drsmkr h3974 Arizona
" Louise H (wid C B) h4648 Maryland
" Maria H r3829 Albatross
" Marie E Mrs r3154 Laurel
" Martin lab r1601 Kearney av
" Mary L (wid C D) h4755 Panorama dr
" Mayme M (wid F S) h3542½ 5th av
" Melvin r3826 Delta
" Nettie (wid Emery) r3838 Madison av
" Nolan H (Alice) slsmn h1040 24th
" Owen T (Monica) USN h3052 Logan av
" Philip slsmn r843 4th av
" Ralph L (Della E) carrier PO h4829 Del Mar av
" Ray H (Hazel H) barber W H Means h4802 Lantana dr
" Robt H (Freda) lab h5320 Naranja
" Saml S (Mercedes) USN h4930 El Cajon blvd
" Thelma J nurse r5320 Naranja
" Valentine lab r1601 Kearney av
" Walter (Bertha) h1630 3d av
Gilbertson Gilbert (Sophie) tailor J L Sturz h2715 Fairmount av
" Harry E (Annabelle) h411 Juniper
" Louis M (Rae) USN h4236 Fairmount av
Gilbo Henry trucker SFRy h2920 Colton av
Gilbreath Bernard (Hazel) clk PO h5067 Hawley blvd
" Jos A (Clara) USN h3503 Georgia
Gilbride Rosalva Mrs r2460 K
Gilby Jerry (Evelyn) carp h3581 Mission blvd
Gilchriest Jas stdt **KELSEY-JENNEY COMMERCIAL COLLEGE** r1672 Union
" Jean opr SCTCo r1672 Union

**GILCHRIST BYRON M (Evangeline) Sec-Treas Franklin Insurance Service Corp, h3727 Albatross**

" Carl M usher Vista Theatre r4177 Marlborough av
" Court (Nancy Gilchrist) 4438 Park blvd
" Jas B (Geraldine) police SDPD h4444 Park blvd
" Leonard (Cath) emp Cons Aircraft Corp h 4179 Marlborough av
" Nancy (wid W D) (Gilchrist Court) h4450 Park blvd
" Robt (Ora) slsmn h3857 Nile
" Wm C (Eliz) welfare dir Cons Aircraft Corp h4177 Marlborough av
Gildard Josephine (wid Sherman) h767 19th
Gildea Harold (Margt) lndywkr h3122 McKinley
" Margt E sec S D Window Shade Co r3122 McKinley
Gildred Building Co P L Gildred pres 1255 7th av
" Philip L (Helen) pres Gildred Bldg Co h1025 Cypress av
Giles A Homer (Ruth M) h4544 Santa Monica av
" Allen (Alberta) delmn UICo h619 Jewell dr
" Betty J Mrs clk h166 16th
" Clifford L (Mary E) USN h6965 Saranac
" Edwin (Thelma) slsmn SCBCo h3323 Thorn
" Geo W (Florence) carp h2948 Main
" Harry B (Leonie F) used furn 1630 Univ av h1644 do
" Hilda D Mrs tchr City Sch r1545 2d av
" Howard E (Betty) archt h4029 Alabama
" Leland W (Arline) carp h2828 Madison av
" Louis (Hilda D) r1545 2d av
" Raymond O (Alberta) cbtmkr h2890 Adams av
" Robt (Georgia M) pntr r612 3d av
" Roy O (Alberta J) h3711 Meade av
" Ruth M Mrs ofc sec L S Willis r4544 Santa Monica av
" Stanley J emp Cantor Bros r3019 Main
" Thelma slswn Walker's r3323 Thorn
" Walter L (Florence) carp h2890 Adams av
Gilfeather Thos J ironwkr r636 C
Gilger Louisa J Mrs notions 3298 El Cajon blvd r4306 33d
" W Clarence (Mary M) printer Frye & Smith h4104 36th
" Wm C (Louisa J) h4306 33d
Gilkerson Alice h1747 5th av
" G W constr wkr r2121 1st av
Gilkeson Geraldine (wid W H) clk Retailers Bd of Trade h4901 34th
Gill Alan R clk WMSCo r2072 National av
" Alma S opr SCTCo r4985 Coronado
" Chas C (Velma) slsmn Bohemian Distr Co h3303 30th
" Chas W (Maydell) restr 719 4th av and locker rental 715 do h111 Elm
" Clark N (Ethel) real est 144 Washn and 3848 3d av
" Edgar emp US Grant Hotel

**GILL ELECTRIC CO (W C Gill, F F Satterlund) Electrical Contractors Supplies and Electrical Appliances, 3853 6th Av, Tel Jackson 2241**

" Eliz Mrs r2402 G
" Ellen (wid Peter) r4531 Utah
" Ethel F slswn Geo L Barney Co r3848 3d av
" Eug G (Margueritte) r546 3d av
" Geo C (Sarah) 2d hd gds 758 4th av r226 B
" Geo H elec eng r3212 Collier av
" Herbt H (Mary B) clk Ry Exp Agcy h3212 Collier av
" Homer B (Anna S) USN h4117 Jamul av
" John C (Irene) USCG h526 W Ivy
" John H 2d lieut USMC r4009 Randolph
" John L r2125 5th av
" John S r2236 Ft Stockton dr
" Jos (Eleanor) furn 1605 5th av
" Jos C (Lucy) pharm USMC h3135 Curtis
" Jos E trucker SFRy r3212 Collier av
" K Alma (wid J F) r920 Armada ter
" Louis J (Mildred S) archt 440 C h2236 Ft Stockton dr
" Paul (Minnie) chiropodist 625 Bway R624 h 2072 National av
" Preston (Lola V) slsmn h4444 33d pl
" Robt (Louisa) USN h4520 Norma dr




MAIN 2997

J. Wm. Brown
Rollin N. Brown
Optometrists

EYES EXAMINED BY APPOINTMENT
705-6-7
Bank of America Building

Prescriptions Filled





STEWART C. KENDALL
GENERAL INSURANCE
S. Howard Minor, Jr.
Solicitor
346
SPRECKELS THEATRE BLDG.
121 Broadway
Telephone Franklin 4171

PAINTS
VARNISHES
LACQUERS
ENAMELS
ARTISTS' SUPPLIES

**W. P. FULLER & CO.**
MANUFACTURERS AND DEALERS
SEVENTH AVE. AT F STREET ◆ TEL. MAIN 0181
BRANCH 2911 UNIVERSITY AVE. TEL. JACKSON 2332

WALL PAPER
PLATE AND
WINDOW GLASS
MIRRORS
ROOFING

◆

This City Directory is placed on file in various Directory Libraries throughout the United States

◆

H·L·
BENBOUGH
CO.
COMPLETE
HOME
FURNISHINGS
B St. at Fourth Av.
M.5131

GILL
" Rosalie Mrs nurse h3978 1st av
" Stanley F (Lola) USN h619 10th av
" Sydney (Juanita) billiards 1735 Univ av h 3665 Georgia
" Thos r4531 Utah
" Wm C (Gertrude) (Gill Electric Co) h2645 32d
Gillain Dewey (Dorothy) USN h236 26th
Gillam Cora waiter r2955 India
" Flora M (wid G H) h1272 Hendricks av
" Harry A emp Ryan Aeronautical Co r1412 B
" Rex H (Myrtle) slsmn SBCo h1412 B
Gillan Adah M (wid Roy) dept supt Gas Co h1247 Missouri
Gillard Alwyn C instrument mkr NAS h4050 Arizona
" Eug (Ana) USN h1745 Union
Gillaspie Sarah E Mrs r4585 Georgia
Gillaspy Rosa (wid J D) r4210 3d av
Gillebo Oliver H sign pntr W-MCo r655 6th av
Gillen Biasilio (Gladys) h2651 Boston av
" Claude L (Petrea) mgr Hotel Redding h919 7th av
" W H h3685 7th av
Giller Pauline Mrs sten r3777 Elliott
Gillern Olga Mrs h4430 37th
Gillespie Ann Mrs r2438 G
" Carl W (Margie) pntr h4151 Udal
" Edna H Mrs tchr City Sch r2294 Locust
" Florence R (wid J M) h4522 Oregon
" Harry pntr r3306 Polk av
" J Frank (Olive) slsmn W-MCo h4337 38th
" Jas P clk Whitney & Co r3306 Polk av
" John D (Minnie) h3720 3d av
" Jos (Alice) h4433 Texas
" Jos jr clk Safeway r4433 Texas
" Jos L (Rose R) barber 3547 National av h 3635 Logan av
" Lewis C (Ruth) chauf C A Johnson h3409 42d

**GILLESPIE OLIN W (Edna H) Mgr Goodwill Industries of San Diego County, h2294 Locust, Tel Bayview 3767**

" Paul r729 7th av
" Ruth (wid R E) h440 S 66th
" Saml (Louise) USN h2857 K
" Terence Rev asst pastor St John's Catholic Ch r1620 Lincoln av
" Wm (Joyce) pntr h4427 Hamilton
" Wm A (Christine) pntr h3306 Polk av
" Wm E (Estella) driver PSCo h4522 Oregon
Gillet Frank A (Kath) USN r3089 40th
Gillett Lucille (wid J A) h4443 Campus av
" Marium (wid D C) h4138 36th
" Robt M (Margt) lieut comdr USN h4543 E Talmadge dr
" Sanford J confy 3202 Mission blvd
Gillette Elsie F soc wkr CWD r4594 Winona av
" Evelyn Mrs h3562 4th av
" John R (Irma W) aud Whitney & Co h4223 Hildale rd
" Layman lab r470 22d
" Stanley J (Elsie) clk C C Baranov h4594 Winona av
" Walter E (Myrtle) h4147 Van Dyke av
" Wm J (Agnes) h4468 50th
Gillia Anthony F (Elsie M) slsmn D B Dyckman h4525 Cajon way
Gilliam Fred L (Lucile) h4154 36th
" Oren A (Delia C) barber 1141 Bway r2827 Howard av
" R Frank (Lois) USN h2065 Union
" Wm r4025 Front
Gilliamson Jack H (Jeannette) h856 Hornblend
Gillian Corrine waiter SD Hotel r1915 McKee
Gillies Nellie W (wid G W) h2167 5th av
Gilligan Alyce M slswn Parmelee-Dohrmann Co r3242 Ibis
" Chas lab Bd Pub Wks h1229 17th
" Henry r1492 K
Gillihan Roger W (Lucille) USN r4632 Dwight
Gilliflan Bertie M (Cornelia) br mgr Piggly Wiggly h4294 Winona
Gilliland Belle Mrs r1436 31st
" Jos D (Grace) (Maryland Hotel) h630 F
" Lottie Mrs h4021 43d
" Patk (Thelma) pharm Leo Volz Point Loma Pharmacy h1780 Bacon
Gillin Helen cash US Grant Hotel r1665 Union
" Wm J (Edith) hsmn Curtiss Apts h525 Kalmia
Gillis Edw N (Pearl) sta atdt Miller Serv h 3668 Dwight
" Glenn B (Mary) chauf YCCo h1122 W Olive
" Letha sten Am Optical Co r3235 Granada av
" Madeline R with Marston Co r2523 San Marcos av
" Nell W Mrs clk r2523 San Marcos av
" Prescott E (Vivian) sta mgr Standard Sta h2944 33d

GILLIS
" Robt (Letha) farmer r3235 Granada av
" Russell L (Beatrice) USN h3468 Boston av
Gillispie Thos J (Monzell) USN h4926 73d
Gillman Donald (Ida) USN h2245 Soto
Gillmer Thos (Anna) USN h1782 Titus
Gillmore Budd (Evelyn) h1445 Front
" Lilly (wid Collins) h3515 4th av
" O Thos (Gladys) clo clnr L F Stewart h3036 31st

**GILLONS (John A Gillons) Made to Measure Clothes, 1020 8th Av, Tel Franklin 7852**

" Edw h3030¼ C
" John A (Amie V) (Gillons) h 2231 Logan av
Gilloon Virginia A tchr City Sch r914 17th
Gillroy Edw J jr USN h3835 3d av
Gills Geo r226 B
Gilman Clara Mrs h3566 Ray
" Grace G (wid G W) h2115 Ft Stockton dr
" Jos P (Barbara R) USN h3165 National av
" Lena (wid Walter) r3402 Euclid av
" Mabel L sten h3777 Park blvd
" Minnie r2115 Ft Stockton dr
" Wayne busmn US Grant Hotel r1032 S Evans
" Willis A (Dean) slsmn S R Frazee Co h4559 Ohio
Gilmartin Elise R r4230 Van Dyke av
" Jos h2570 Island av
" Raymond M r4230 Van Dyke av
Gilmer Stanley J (Yvonne) roofer Kern Roofing Co r1202 W Spruce
" Wm W (Florence) h1835 Sunset blvd
Gilmont Apartments C E Harris mgr 2203 Bway
Gilmor Olga I Mrs r4914 West Point Loma blvd
Gilmore Carroll J (Sadie B) clk Historical Record Survey h4046 1st av
" Carroll V (Jean) clk Cons Aircraft Corp h 4544 North av
" Chas D (Zella R) compositor A&CP h1050 Essex
" Elbert L refrigerators 705 6th av r1135 3d av
" Frank r936 State
" Glen (Josephine) h1436 Grove
" Harry B (Marion M) h2921 Qualtrough
" Harry R (Margt) reprmn Gas Co h825 San Juan pl
" Le Roy A r4046 1st av
" Lot H (Anna) pntr h4839 Del Monte av
" Marion M Mrs tchr City Sch r2921 Qualtrough

**GILMORE MYRON T, Pres Emeritus San Diego Trust & Savings Bank, h3004 6th av**

" Oil Co J M Kramer mgr 1691 Hancock
" Reuben A (Jennie) brklyr h4741 Utah
" Thos (Evelyn) USN h409 27th
" Thos M (Anna) h2206b Adams av
" Wm (Nellie) cement flnshr h1621 Logan av
" Zalmon P (Elsie M) (Gilmore's Bicycle and Toy Store) h4241 Jefferson av

**GILMORE'S BICYCLE AND TOY STORE, (Z P Gilmore) Bicycle Dealers and Repairers, Wheel Goods, 1055 8th Av, Tel Main 9466**

Gilmour Charlotte stdt KELSEY-JENNEY COMMERCIAL COLLEGE rLa Jolla
" John W (Della) gas sta 6815 Imperial av
" John W (Carrie) slsmn E J Smith h4534 Alabama
Gilpin Glen E (Alice E) floormn E F Hutton & Co h2730 Dove
" Lena Mrs h3885 Teak
" Marie sten F J Hansen Co h3325¼ 30th
" V R emp US Grant Hotel r1117 12th av
Gilson Guy C (Daisy) h6738 Brooklyn av
" Helen Mrs h1010 16th
" Wm H (Myrtle) h4984 Mansfield av
Gilstrap Jos F (Hattie M) lndywkr CL h4670 Georgia
" Maurice mech r4670 Georgia
Gim Wing & Co (Tom W T and Kwock) genl mdse 448 3d av
Gimbel Theo (Davidson & Gimbel) r3317 Meade
Gimber Dorothy C (wid D G) h3911 Clark
" Howard (Eliz) r3911 Clark
Gimenez Fernando h2925 L
Gimeson Edna waiter Saddlerock Grill r972 22d
" Jas O (Edna) cook Civic Center Cafe h972 22d
Gimmel Margt Mrs h1439 9th av
" Theo C (Mattie) USN h4814 Auburn dr
Gimmell Andw r1654 1st av
" Frank r739 2d av
Gimse Merlin R (Lucille) pntr h5115 35th
Gindling Jean Mrs r1730 1st av
Ginglardi Andre (Anne) lab h1852 National av



**A. E. ROBERTS COMPANY**
GENERAL INSURANCE, SURETY BONDS, REAL ESTATE
U. S. Grant Hotel Arcade, 1028 Fourth Ave. Tel. Main 7041

GINGLARDI
" Henry T (Daphne) driver ABCo h4532 Hamilton
" John lab r1852 National av
Ginglardy Erie N Mrs beauty shop 2466 5th av r3652 Texas
" Frank H (Erle N) welder 1926 Logan av h 3652 Texas
" Frank H jr welder F H Ginglardy r3652 Texas
Gingras Chas (Ruth) h4374 Fairmount av
Gingrich Minnie Mrs h1905 Grand av
Ginley Glenn M (Grace M) slsmn KWCo h1736 29th
Ginn Leonard A (Ruby) USN h5370 Churchward
" Lewis E (Mildred) lab h4171 Alabama
" Lewis L (Tabitha J) carp h4204 Alabama
" Oralee r1730 Front
Ginnopolis Jas r1323 11th av
Ginoopolous Wm clk H K Morishita
Ginos John G (Cath) (Bass & Ginos) h4122 Chamoune av
Ginsburg Evelyn r4461 Park blvd
" Rose Mrs liquors 4461 Park blvd
Ginther Jacob I (Eliz) h2254 5th av

**GINTHER ORA D (Myrtle A) Buick and Hudson-Terraplane Maintenance, 1470 State, Tel Main 6104, h4685 El Cerrito Dr, Tel Randolph 9126**

" Saml E (Edith P) mech O D Ginther h5050 67th
Giolitto Gladys Mrs restr 1036 Market r2295 Irving
" Jos J (Gladys) USN h2295 Irving
Giolzetti Chas (Inez) gro 1639 Logan av h4550 Arizona
" Wm driver Peter Patti r3445 Arizona
Giovanazzi Jos E (Helen) restr 465 16th and gro 469 do h335 W Lewis
Giovando John r614 Market
Giovanoli Jos B (Hattie) mech h724 Yarmouth ct
Gipson Henry R Rev (Arrilla) h3220 Webster av
" Leroy B (Sarah) carp h3238 Highland av
" Mack h2318 State
Gipti Jos (Sally) USN h1821½ Kearney av
Girard Jeff J gas sta 2044 El Cajon blvd r 2110 do
" Ruth h3532 Herbert
Giraud Paul A (Marie J) agri implts 668 3d av h3120 Goldsmith
Gird Chas W (Faye) h4453 Pescadero av
Girodon Dorine r4874 Vista
" Emma M (wid Andre) h4874 Vista
" Helene M nurse Co Hosp r4874 Vista
" Louis J sten Cons Aircraft Corp r4874 Vista
Girone Thelma Mrs (Tiller's Confy) r4066 Chamoune av
Girvin Chris C emp Ryan Aeronautical Co r 4324 Ingraham
Gish Arth h3858 Winona av
" Mary W (wid Wm) r4078 Kansas
Gist Adele M Mrs h3648 7th av
" Cecil clo prsr E H Stivers r2305 C
" Gail waiter P O Purdue r3967 Centre
" Gilman (Alice B) (Gilman Gist Ins Agency) h430 W Spruce

**GIST GILMAN INSURANCE AGENCY (Gilman Gist) Insures Everything Against Anything, 1492 5th Av, Tel Franklin 7434**

" Harry A (Stella E) jan City Sch h1504 Thomas av
" John (Gail) slsmn Natl Life & Accident Ins Co h3767 Centre
" Jos E (Alice J) carrier PO h2442 State
" Newman restrwkr r692 62d
" Nollie H (Ethel) lab h692 62d
Gitchel Earl pntr h3466 Main
" Leland W pntr r3466 Main
Gitchell Mary M (wid Harmen) r3545 Texas
Githens Jas r4180 44th
Gittings Lowell A (Juletta) inspr Gas Co h2218 Mission av
Gitz Geo A (Patricia) radio repr 3618 El Cajon blvd
Giughello Jos (Clement) restr 1030 Bway h1156 11th av
Giuba Gertrude h rear 641 14th
Given Frank r2426 F
" Paul J pro asst cash B of A r2426 F
Givens Frank (Alma) h2911 L
Giyer Orville L (Martha) emp NAS h3164 K
Gize E Walter (Laura) emp Cons Aircraft Corp h1346 Front
Gizo John H (Lucille) pntr NAS h2033 29th
Gjerde Alice checker Am Clnrs r3651 Kite
Gjuul Elva (wid Geo) r3219½ Mountain View dr
Glad Carl A (Ruth) sta atdt Miller Serv h2337 Lincoln av

GLAD
" Tidings Assembly Church 3883 Euclid av
Gladd Edw D restrwkr L J Gladd r4038 Euclid av
" Lewis J (Rachel) restr 4007 Euclid av h 4038 do
Gladden Clifford (Lois) plstr h4639 Alabama
" Effie Mrs (Gladden Realty Co) h4139 Park blvd
" Frank W (Mabel) plstr h5015 Cliff pl
" Harold E (Louise) plstr h3918 Orange av
" Ralph T (Velma) plstr h4283 39th

**GLADDEN REALTY CO (Effie Gladden) Real Estate and Insurance, 4141 Park Blvd, Tel Jackson 6681**

Gladding Bradford N A marine eng h3545 Bancroft
Gladin Leland (Frances) USN h4755 Niagara av
Gladish Lounet slswn Whitney & Co r3160 K
Glancy Gertrude tchr City Sch h4623 Bancroft
" Glenn (Ilah R) slsmn SOCo h3752 Mississippi
" Mary r402 Date
" Thos r3752 Mississippi
Glascock A G r410 A
" Margt G h1405 Meade av
Glaser Bros G H Raymond mgr whol cigars 703 G
" Chas H (Rose) h2655 4th av
" Hyman (Glaser's Bootery) r2830 30th
" Isak (Jennie) men's furngs 555 5th av h 315 22d
" Kate r3650 8th av
" Max (Glaser's Bootery) shoes 2910 Univ av r2830 30th
" Simon )Rose) clk h2830 30th
" Wm (Charlotte) (Learner's Tire Exchange) r 4663 Biona dr
Glaser's Bootery (Max and Hyman Glaser) 4994 Newport av
Glasford Glenn (Glenn's Curb Service) restr 3424 Barnett av rLa Mesa
" Helene waiter h867 10th av
Glasgow Alf S (Lulu) supt Gas Co h2514 San Marcos av
" Eunice E (wid J H) h3837 Mississippi
" Howard J dist agt Gas Co r3837 Mississippi
" Lyle W mech Hertz Driv-Ur-Self Stations r 1140 2d av
" Robt C h1619 Logan av
Glasmann Lina Mrs h4843 Del Monte av
Glass Geo (Merle) slsmn Dorman's h1686 2d av
" Jas G (Mabel) genl contr 3339 Bancroft
" Jay W (Eileen) USN h572 15th
" John C (Margt) slsmn Markel-Johnson Poultry Co h3027 33d
" Sarah (wid Robt) r4851 34th
" Wm H (Edith) USN h3079 Newton av
Glasscock Marion A welder r2132 Upas
" Wm H (Sue M) cond h2132 Upas
Glasser Anna (wid David) h2453 K
" David W (Nettie) h4030 Mason
" Frank S h840 B
" Leo clk Saml Glasser r4016 44th
" Saml (Evelyn) fruit 770 12th av h2534 K
Glasson Edw J (Lavinia) millmn GM&LCo h 3139 Franklin av

**GLASSON MILL & LUMBER COMPANY, Wm J Glasson Mgr, Rough Lumber, Cement and Plaster, Mill Work, Sash and Doors, 2060 Main, Tel Main 3151**

" Thos T mech GM&LCo r1611 Vine
" Wm E bkpr GM&LCo r1611 Vine
" Wm J (Mary E) mgr Glasson Mill & Lbr Co h1611 Vine
Glavas Gust A (Sarafia) lndy 3934 9th av h 4767 Oregon
" Peter (McMahon & Glavas) r140 W Bway
" Thos A lndywkr G A Glavas r4767 Oregon
Glaves Eliza Mrs r1405 Meade av
Glavnig Emil rddio opr r3532 Wellborn
" Felix (Emily) gdnr h3532 Wellborn
" Felix jr navigator r3532 Wellborn
Glaze E Florence (wid Chas) h1064 Cypress way
" Everett F (Margt F) USN h3806 3d av
" Richd r728 14th
Glazier Alford C (Ella) h2068 Franklin av
" Carrie S (wid J W) h4671 Felton
" Harold W (Marion) barber 1219 Univ av h 5455 Madison av
" Kyle S (Alta) liquors 401 and 1407 Univ av 823 W Washn and restr 3902 4th av h4103 Alabama
Gleason Anne (wid John) r4351 42d
" Bertha Mrs h4092 Franklin av
" Clyde B r4640 Vista
" Clyde E (Louise F) mgr Am Typewriter Co h4640 Vista
" Earl F r1040 Beryl
" Emily M maid 212 Quince

**C. A. GRAY**
DISTRIBUTOR
DODGE
BROTHERS
MOTOR CARS
AND TRUCKS
—
PLYMOUTH
MOTOR CARS
—
Complete
Service
—
501
West Broadway
PHONE
FRANKLIN
3101

CHARLES C.
**OTIS**
PUBLIC
STENOGRAPHER
AND
NOTARY
SPANISH
TRANSLATOR
SHORTHAND
REPORTER
MIMEOGRAPHING
PUBLIC SPEAKING
931
BANK OF AMERICA
BUILDING
TEL. F. 1727

# THE BACH COMPANY✓

INSURANCE • REAL ESTATE • BONDS • LOANS

5% Money for Building or Refinancing

PHONE MAIN 2165

610 ELECTRIC BLDG., 861 SIXTH AV.



KLICKA LUMBER COMPANY

LUMBER AND BUILDING MATERIAL

Thirtieth and University

TELEPHONE Jackson 5171



Miller, Hall & Co.

INVESTMENT SECURITIES

Municipal Bonds
Corporation Bonds
Bank Stocks
Insurance Stocks
Investment Trusts
Local Issues

Bought—
—Sold—
—Quoted

401 First National Bank Bldg

Tel. Franklin 2166


GLEASON
" Floyd r4092 Franklin av
" Geo lather r4092 Franklin av
" Geo B (Mary A) restr 3819 30th h3804 29th
" Grace E Mrs beauty shop 974 Garnet av r 1040 Beryl
" Jas F (Mae) restr 719 Bway h4428 Central av
" John M (Margt) tchr Teachers College h3119 Ivy
" Margt R Mrs tchr City Sch r719 26th

GLEASON MATTHEW M (Mary K) V-Pres Southern Title & Trust Co and Pres S D City Planning Commission, h1911 28th
" Max S (Grace E( h1040 Beryl
" Michl H (Mercedes) investigator Dist Atty h 3946 Bayside walk
" T Anna (wid Edw) hemstitching 3914 30th h4469 Kansas
" Wm J (Minnie) h1924 Balboa av

Gleave Della waiter r1236 11th av
" Margt gro 1839 Adams av h1818 Spalding pl
Gleaves Richd photo fnshr 4665 Park blvd
Gleckle Ida M (wid C E) h4110 44th
" Ruth M nurse r4110 44th
Gledhill J (Doris) tchr City Sch r1530 Fern
" Jesse W (Mary H) printer SD Sun h1530 Fern
Gleeson Francis R (Betty) publr East San Diego Press h3694 Highland av
Gleghorn Bernice r1875 Julian av
Gleim Julius C (Susan) h3735 35th
Gleisner John J mtlsmith NAS r4418 56th

GLEN ABBEY MEMORIAL ASSOCIATION, Robt H Petz Pres, Ida Fesenbeck V-Pres, H G Chapman Sec-Treas, Operating Glen Abbey Memorial Park, "The Cemetery Beautiful," Office at the Park, 2 Miles East of Chula Vista, Mail Address P O Box 822, Chula Vista, Tel Chula Vista 363 (For further information see left top lines and page 22 Buyers' Guide)

GLEN ABBEY MEMORIAL PARK, "The Cemetery Beautiful," Location Sweetwater Valley 2 Miles East of Chula Vista, Tel Chula Vista 363 (For further information see left top lines and page 22 Buyers' Guide)

" Apartments Mrs Elsie Nichols mgr 731 17th
" Wm A (Margt A) dep Dist Atty h927 Runnymeade la
Glenco Apartments Julia A Howat mgr 733 14th
Glencourt Apartments Genevieve Jones mgr 2560 Bway
Glendenning Alvin W clk PO r3930 Brant
" Fred W (Mary A) h3930 Brant
Glengary Apartments Julia A Howat mgr 745 14th
Glenmary Court (Mrs I B Morgan) 3029 Monroe av
Glenn Arms Apartment 828 G
" Euell G (Kay) h3815½ 3d av
" Edwin E h4818 Hawley blvd

GLENN EUGENE (Muriel) Lawyer, 520 Bank of America Bldg, 625 Broadway, Tel Franklin 6231, h2756 Locust, Tel Bayview 4001

" Frances H h2175 Kearney av
" Geo G (Gladys) USMC h5002 Saratoga av
" Harold S h3786 Strand way
" Harold S hlpr Gas Co r2475 E
" Howard M (Edna M) collr Gas Co h2938 30th
" Jas F (Lavina) emp Bd Pub Wks h3627 42d
" Jessie Mrs r1912 32d
" John L (Mabel) estimator A O Reed & Co h4185 Illinois
" John L jr r4185 Illinois
" Lucretia A r4818 Hawley blvd
" Marguerite E r4185 Illinois
" Morton L liquors 1143 Market r721 11th av
" Myra G (wid H K) h4353 34th
" Robt bartndr r1422 5th av
" Steph R clk KWCo r1344 7th av
" Thos E (Camille) lab Bd Pub Wks h3421 44th
" Wilbert H (Annette S) h3049 A
" Wm (Kitty) slsmn h4372 44th
" Wm writer h4025 Harney
" Wm R (Martha N) chauf h4269 50th

GLENN'S BICYCLE SHOP (Glenn E Griswold) New and Used Bicycles, Rent and Repairs, All Parts and Accessories, 4425 University Av, Tel Randolph 9364

Glenn's Curb Service (Glenn Glasford Herbt P Hall) 1295 Univ av and 1100 C
Glenney Garnet W (Fay) dept mgr Central Serv h4131 Iowa
Glenny Thomasena clk BofA h3631 Mountain View dr
Glenwood Apartments H A Culver mgr 3019 5th av
Glevanik John J (Georgia) USN h4652 Niagara
Glick A J mach SDMCCo r3576 Herman av
" Anna h3741 Utah
" Chas O (Estelle) police SDPD h4711 Muir av
" Herbt L (Iva) USN h3775 Boundary
" Lola (wid Jos) h3785 Utah
" Lou C formn U-TPCo h4024 Illinois
" Richd L mgr Personal Finance Co of SD r 140 W Bway
" Warren S (Agnes) prsmn U-TPCo h3576 Herman av
Glidden Edw C (Kate) game warden h2438 33d
" Edmond C ofc mgr H M Dort r2438 33d
Gliebe Mathias B (Margt H) h3956 Cleveland av
" Steve (Lena) lab City Water Dept h1423 Essex
Glinkman Clarence H (Eva) driver h3687 44th
Glisson Horace G (Mary) gro 1335½ 31st h1354 Edgemont
Glithero John C (Helen) lawyer h4185 Norfolk ter
Glixman Phil tailor Sam Levenson

GLOBE FURNITURE CO, Irvine M and Victor J Schulman, Home Furnishers, 1196 Broadway, Tel Franklin 6441

GLOBE GRAIN & MILLING CO (Globe Mills Branch of Los Angeles) E K Hurlbert Manager, 820 W Ash nw cor California, Tel Main 0185

" Harold (Betty) dental labtry 520 E rm 1111 h1238 Robinson av

GLOBE JEWELRY & LOAN CO (Mandell Weiss, L W Withington) Money To Loan on Diamonds, Watches, Jewelry, Guns, Musical Instruments, Binoculars, Etc, Highest Cash Paid for Diamonds, 802 5th Av cor F, Tel Main 1914

GLOBE MILLS (Globe Grain & Milling Co, Branch of Los Angeles), E K Hurlbert Manager, 820 W Ash nw cor California, Tel Main 0185

Glock Fred M (Ruth) driver h1649 10th av
Glockner Max (Clare) stone ctr r4747 Long Branch av
Gloor Clarice Mrs clk See's Candy Shops Inc r1209 Robinson av
" Fred baker J C Barta r1209 Robinson av
Glore Arth L (Mabel R) whol prod 632 J h3255 Hawk
" Walter E (Florence) blksmith AF h243 11th av
Glorieux Emilie L h3720 Albatross
Glorious John (Della) h2127 29th
Gloss Emil A (Virginia I) emp QDPCo h1309 Fern
Glover Chas P (Eliz G) mech G T Miller h1018 Bangor
" Collier (Gettie) lab Bd Pub Wks h3117 Webster av
" Fred H (Lillian) chauf h4925 Saratoga av
" Harley E (Rosa) h3078 Island av
" John (Blanche) lab h3066 Webster av
" June L clk PW r3352 Bancroft
" Lewis B r3670 Keating
" Mabel B dept mgr Thearle Music Co r3670 Keating
" Margt (wid A C) lab h2148 Logan av
" Mary M (wid L O) h1075 Lincoln av
" Mary W Mrs r3414 Orange av

GLOVER NORMAN O (Betty) Licensed Surveyor, San Diego Main Office 3126 Qualtrough, Tel Bayview 4754, La Jolla Office 939 Silverado, Tel La Jolla 2548, h3126 Qualtrough

" Paul E (Dorothy) waiter Univ Club h3017 Valle av
" Theo E (June) br mgr Piggly Wiggly h3353 Bancroft

Gloyd J (Mabel) tchr City Sch h1751 Univ av
Gluba Michl J r2048 3d av
Glyde Edw (Agnes) h3834 Centre
Glynn John J tchr St Augustine High Sch for Boys
" Mary R (wid Raudolph) h3878 38th
Gmyr Walter A (Eunice) USN h4403 Idaho
Gnatz Geo A (Mary) h2555 5th av
Goad Clarence N (Nan A) printer U-TPCo h 4042 Chamoune av
" David r3734 37th
" Elmer N (Charlotte G) h1247 44th
" Jordan (Emma) h4275 39th
Goatley Chesley G (Zora J) porter El Cortez Hotel h2952 Fir
" Chesley G jr restrwkr r2952 Fir




# MARK HANNA

DISTRIBUTOR

ESTABLISHED 1925

CHRYSLER AND PLYMOUTH MOTOR CARS

TEL. FRANKLIN 7557 SALES AND SERVICE INDIA AT C


GOATLEY
" Henry H (Edna) checker SBCo h2635 Boston av
" Rebecca sten Capital Co r1521 Robinson av
Gobeo Damain A R Rev pastor Our Lady of Guadalupe h1770 Kearney av
Gober Chas L (Birdie M) h4671 Newport av
Goble Albt J (Cath) USMC h4586 Idaho
" Leroy D (Florence) hd lndy 1830 4th av
" T Leonard barber 2992 National av r3614 28th
" Ulva E (Evelyn) clk h4043 Ohio
" Wayne W (Fern) mech Campbell Chev Co h 4445 North av
Gochel Clarence J (Kathryn A) bkpr YMCo h 3975 Eagle
Gockley Abr B (Ruth) USN h2551 L
Godard Jas A (Marie) driver PFL h3414 Nile
" Martin B (Minnie L) h4027 Lark
" Oscar D (Bertha) lab h921 S 28th
Godbold Ellis R (Beatrice) vulc 540 West C h 4663 Santa Cruz av
Goddard Bertha L Mrs r644 18th
" Flora (wid W L) h2331 E
" Jas gdnr h3561 Park Villa ter
" John C (Lexie W) with Marston Co h3521 Texas
" Stanley (Betty) USN h rear 4022 Wabash av
Godden Alf W lab City Park Dept r609 Ft Stockton dr
" E Raymond (Edna) slsmn h3675 Menlo av
" Fredk E (Laura) whsmn W-P&Co h3763 Boston av
" Gladys musician h4164 El Cajon blvd
" Kath M Mrs h1009 S 39th
Godee Carl h950 9th av
Godfrey Agnes L (wid L W) h4130 Sunset rd
" Alvin emp NAS r3569 43d
" Clarence E (Margt) dentist 233 A rm 905 h 2542 Front
" Harriett L restr 112 West C r2103 Bway
" Henry L (Anne) br mgr Standard Sta h4034 Randolph
" Herbt L (Emily) slsmn h4161 Alpha
" John W (Laura) shoe repr 2272 Ocean View blvd r4012 Ohio
Godner Irene Mrs r509 12th av
Godshalk Theo A (Helen L) mgr Revelation Water Purifier Co h2020 Polk av
Godwin John C (Ethene) USMC h5146 Brighton av
Goeb Chas A (Annabelle) lab h1755 Sun Cliffs blvd
Goebel Edgar A (Villa) carp h2038 Cypress av
" Geraldine H r3952 Arizona
" Kenneth W eng SACo r3952 Arizona
" Oscar R (Jessie M) h3952 Arizona
" Robt E eng SACo r3952 Arizona
" Wallace emp BMA r1850 Garnet
Goeddel Albt V (Elida) sec SD Aerie No 244 FOE h5043 Hastings rd
Goedhart Geo (Helen) carp h3323 Dwight
Goehring McKinley USMC h3669 Marlborough av
Goeller John S (Loretta) h3843 Achilles dr
Goellner Natalie N F slswn r3617 Highland av
" Wm C slsmn h3617 Highland av
Goen Pearl clk Lerner Shops r930 7th av
Goens Eug (Myrtle) h1850 Julian av
Goentes Geo (Alexandria) h3914 Mississippi
" Geo jr rest wkr r3914 Mississippi
Goepel Bessie H mlnr 320 C h3850 Nile
" Rose G (wid Carl) (Navajo Gem Shop) h 1916 3d av
Goeppert Henry (Edna) bkpr M C Stewart h 4330 43d
Goertz Ernest lab r701 66th
Goeta John (Grace) cement wkr h4355 Illinois
Goetschl Matthew (Mary) shoe repr 956 12th av h1003 Hunter
Goetz Alb F (Kath) h740 23d
" Bertha Mrs tailor's trimmings 1255 5th av r3031 Palm
" Carl (Mary A) tailor 343 W Washn h341 do
" Henry J clk Mrs M A Checkley r840 Ash
" M L h2958 Kalmia
" Peter (Conchita) h4520 Alabama
" Wm J (Maude J) expmn 635 15th
Goff C R (Margie) USN h2104 Market
" Chas R (Zella) comptroller Walker's h2705 1st av
" Ernest W (Carrie M) pharm Monarch Drug Co h1236 17th
" Fred E (Fay) lab h rear 4848 Seminole dr
" Grace A Mrs (Diana Shop) r1751 Univ av
" Jesse (Bertha) carp r3526½ Park blvd
" John (Katie) jan h3015 L
" Milo E (Lola L) cement wkr h2509 Wightman
" Pearl H (wid H N) h3580 5th av

GOFF
" Roy A r rear 4848 Seminole dr
" Ted r2014 Abbott
" Teresa nurse Co Hosp
Goffney Jas M (Mary) h3206 45th
Goforth Elmer C (Marion F) cond h3931 Cal
" Jas M (Harriet) mgr Pac Greyhound Lines h1776 1st av
Goggins Wm B (Etta) USN h3130 Dumas
Gogh Geo lab r227 11th av
Gognon Carl E (Laura E) h3530 Indiana
Gohen Hayman tailor 701 W Market
Gohman Chas H (Anna M) mech h732 York ct
Gohn Russell S (Florence A) chauf h4720 70th
Goins Henry J (Vivian A) shoe repr h3282 Lincoln av
" Henry J jr (Nagel & Goins) r3282 Lincoln av
" Vivian A Mrs beauty shop 4312 Park blvd r3282 Lincoln av
Golt F H h3264 4th
" Ida J Mrs h4639 Bancroft
" Oliver A uphol h4370 51st
Gokenbach Herman J (Iris) with Marston Co h 1815 30th
" Iris Mrs bkpr SDI&CSCo r1815 30th
Gokey Edw J pkr Leo Greenbaum r1710 Monroe av
" Virginia M (wid J D) h1710 Monroe av
Golart Matthew C (Della) deck hd S&CBCo h 2042 Albatross
Golay Hubert L (Bessie M) h2605 San Marcos av
Gold Club (Herman Hetzel) 424 F
" Morris (Rosie) clo clnr 901 E
" Spot Service (C A Kahrs D L Ihrig) gas sta 745 Market
" Star Mothers Balboa Park
Goldberg Harry L (Lillian) h4940 Brighton av
Goldbaum Margt (wid Simon) r4395 Ampudia
Goldberg Abr (Genevieve) slsmn h2164 2d av
" Abr (Pacific Coast Loan Office) r1529 33d
" Albt (Betty) mgr Isadore Goldberg r1237 Market
" Benj (Nellie) presmn U-TPCo h3321 30th
" Cleta M Mrs cash Spreckels Theatre r950 9th av
" Herbt h950 9th av
" Isadore (Ethel) baker 1245 Market h1237 do
" Juliette Mrs r2542 Imperial av
" Louis (Cecilia) tailor h1769 Ocean Front
" Louise Mrs h4146 Menlo av
" Ralph r414 G
" Saml (Alcia) bldg contr 4956 Voltaire
Goldberger Sandor (Fannie) h1023 29th
Goldbloom Oscar r1612 9th av
Golden A Helen mgr Virginia Apts h532 Univ av
" Allie E Mrs clk Milady's Corset Salon h1145 19th
" Alma bkpr WSPCo r2509 India
" Arms Apartments Mrs M E Anderson mgr 2426 Bway
" Chas W cbtmkr GM&LCo r355 21st
" Francis J h2443 Curlew
" Geo r1145 19th
" Geo M (Etta) rigger CMCo h1830 G
" Geo A (Eva) carp h1620 30th
" Geo R carp r1620 30th
" Grace clk Majestic Ice Cream Co r1620 30th
" Hill Apartments (Fernand Nadeau) 2646 A
" Hill Park Apartments Mrs B L Klingenberg mgr 1217 26th
" Hill Playground Balboa Park
" J Allen (Laura K) h3929 Texas
" John h1219½ Robinson av
" John E (Hannah) h4157 Swift av
" Lion Tavern Ye L H Provost mgr 1041 4th av

GOLDEN MORLEY H (Agnes) General Contractor, Concrete Construction, 531 Bank of America Bldg, 625 Broadway, Tel Franklin 6331, h2925 Locust, Tel Bayview 4390

" Poppy Chapter American War Mothers Balboa Park
" Robt USN r2445 Front
" Robt M r2925 Locust
" Rose A (wid G J) h2220 Rosecrans
" State Mutual Life Insurance Co C D Jolly supt 2871 Imperial av

GOLDEN STATE OIL CO (Fred J Fogerty) Distributors Signal Gasoline and Valvoline Motor Oil, Office and Plant 946 W Hawthorn, Tel Franklin 2119

GOLDEN STATE UPHOLSTERING CO (Wm B Schwartz) Recovering, Refinishing, Repairing, Estimates Cheerfully Given, 3049 University Av, Tel Jackson 5414, Res Tel Randolph 5114


ST. AUGUSTINE SCHOOL FOR BOYS

Grades 9-12

Courses Preparing for All College Work

Classes Limited

Tuition Moderate

3266 Nutmeg St.

Tel. Randolph 8874

San Diego



AETNA

SALMONS & WOLCOTT CO.

INSURANCE COUNSELORS

AETNA GENERAL AGENTS SINCE 1911

316 S. D. Trust & Savings Bldg.

Tel. Franklin 5141

# GREENWOOD MEMORIAL PARK

43rd AND MARKET
TELEPHONE, MAIN 0477

(SAN DIEGO'S PERPETUAL CARE CEMETERY) OPERATED BY GREENWOOD CEMETERY ASSOCIATION

CEMETERY • MAUSOLEUM • CREMATORY • COLUMBARIUM

SAN DIEGO LUMBER CO.
ESTABLISHED 1869
WHOLESALE and RETAIL
FOOT OF SIXTH AVE.
TELEPHONE MAIN 4131

HILTON MOTOR CO.
Ford
Authorized FORD Dealer
SALES and SERVICE
1200 Broadway
Tel. Franklin 5121


GOLDEN THOS J (Isabelle A) Licensed Real Estate Broker, Loans, Investments, 1007 S 32d, Tel Franklin 3883, h725 Kennebeck
" Thos J jr (Jessie) slsmn T J Golden h2877 Logan av
" View Apartments D M Bayne mgr 2331 E
GOLDEN WEST HOTEL, E H McFadin Owner and Manager, 322-326 G, bet 3d and 4th Avs. Tel Franklin 7596
" Wm (Alma) slsmn h2509 India
" Wm W tchr City Sch
Goldenberg Fannie r3704 42d
Golder Albt W (Freda B) optom 520 E rm 709 h1265 22d
" Wm H jr (Alyce) USN h3660 Landis
Goldfinch Apartments Mrs Antoinette Purdy mgr 3970 Goldfinch
Goldgraber Jacob (Sarah) h1167 14th
Goldhammer Bebe slswn Zukor's r3502 Alabama
" Chickie G r3502 Alabama
" Jos (Theresa) mgr Pep Boys h3502 Alabama
Goldie Chas r140 W Bway
" Isabel (wid Paul) h3141 India
" Jas S (Edna) cook G C Krites h1045 E
Golding Geo emp WT&SCo r3862 39th
" Sidney (Eunice) driver WPS h3737 Roselawn av
Goldkamp Chris A (Laura V) tester Gas Co h 1537 Grove
" Otto (Marguerite) formn Gas Co h3098 Hawthorn
" Sanglier C (Teresa) meter mn Gas Co h 118 W Beach
" Vernon F r1537 Grove
Goldman A R (Rosabel S) slsmn Frank Berman h4541 Texas
" Hart (Nellie) (National Dry Ice Agency) h 4681 Idaho
" Kasper R (Pearl C) h405 Langley
" Kath M Mrs h1100 22d
" Pearl C opr SCTCo r405 Langley
" Virgil A waiter h24 29th
Goldmark Susan h2941 2d av
Goldnamer Saml C (Ruth) emp SCTCo h3907 Goldfinch
Goldring Victor mgr I G Wartnick rHotel San Diego
Goldsberry Oland B (Ila M) h3315 Elliott
Goldschlager Mary Mrs r3068 1st av
Goldsmith Bernice Mrs h711 Toulon ct
" Betty A r4139 Hermosa way
" Chas T (Florence L) carrier PO h3775 Villa ter
GOLDSMITH DONALD B, Pres-Treas Kettner-Stafford-Goldsmith Co Ltd, rSan Diego Club
" Gertrude (wid Herbt) h4178 Wightman
" Malo R Mrs h3816 43d
" Ruth E clk FNT&S Bank r4178 Wightman
" Sidney (Jeanne) h3076 Lincoln av
" Willis L Rev (Ann) pastor Mission Hills Congregational Ch h4139 Hermosa way
Goldsteen Chas (Frances) slsmn Pep Bros h 3016 L
Goldstein Edw (Lillian) gas sta 1246 30th and 1160 2d av h4636 Esther
" Eva bkpr r1159 Union
" Frances clk DofMV r3016 L
" Geo J (Rose) carp h4764 Wightman
" Isidor J (Mary) sec-treas Grand Rapids Home Furnishing Co h3771 Pershing av
" Mertis W carp r4764 Wightman
" Meyer junk 148 Market h2924 A
" Paul W (Gladys) whsmn W-P&Co h4760 Wightman
" Ralph (Goldie) mgr Edw Goldstein h5015 63d
" Rose (wid P H) h1159 Union
" Sidney (Nettie) jwlrs supp 964 5th av R503 h1309 29th
" Sydney (Zelma) h4518 Winona av
Goldsworthy Ethel Mrs r1557 2d av
" Wilbur S (Cleo) dredgemn h529 W Hawthorn
GOLDTHWAITE FRANK, Pres Vick's Distributing Co, rLos Angeles
Goldwin Max (Anna) emp Cons Aircraft Corp h2154 Bacon
Goldy Henry J (Eve) h3718 28th
" Wm (Ann) whol meats 820 West A h3437 Xenophon
Golem Henry R (Lorraine) aircraftwkr h3535 Jackdaw
" Howard G (Arleen M) traf mgr Cons Aircraft Corp h2805 Denver
Golinda Antonio r60 21st
" Rosa h60 21st
Golladay Elmer C (Edith) USN h4262 44th
Gollehur Lynn B (Myrtle I) h3380 Bayside walk
Goller Fred E (Edna) mech r4828 Santa Monica av
Golling Maude M (wid W E) librn r3827 Chamoune av
Gollobith Anna (wid John) h3962 Goldfinch
Goloskie John (Pearl) h932 12th av
Golosman Bernard clk Chas Golosman r3052 Ivy
" Chas (Mary) liquors 2265 Logan av h3052 Ivy
Golub Reuben B (Rose) pharm AEPP h2687 Reynard way
Gomera Joe emp Whitney & Co r716 F
Gomes Manuel (Calaphia) h3220 Garrison
" Ralph (Henrietta) USN h1582 Sun Cliffs blvd
" Zacarias S (Colleen) USN h2480 K
Gomez Agnes Mrs h1616 Island av
" Amelio (Justina) restrwkr h332 13th
" Antonio (Jesus) cannerywkr h2424 Cal
" Antonio B (Esther) cannerywkr h2416 Cal
" Arth C chauf YCCo r930 7th av
" Benj emp US Grant Hotel r52 17th
" Bernabe r457 12th av
" Dolores B h1919 Irving av
" Elena Mrs h1761 Newton av
" Emelio (Justina) emp Saddlerock Grill r 332 13th
" Enrique (Marguerita) lab h3041 Island av
" Fernando (Jessie R) h1923 Irving av
" Filipa (Romana) lab h211 35th
" Frank r31 20th
" Frank (Josephine) plstr h3088 Greely av
" Henry (Margarita) car repr SDERy r3041 Island av
" John (Rumaldo) h rear 3929 Twiggs
" John lab r3041 Island av
" John (Laly) plstr r3088 Greely av
" Jose (Maria) h3290 Logan av
" Jos (Adella) wtchmn r832 1st av
" Juan M emp US Grant Hotel r825 5th av
" L emp US Grant Hotel
" Leopold (Aurilia) h1528 L
" Leopold jr lab r1528 L
" Lupe r140 16th
" Manuel (Marina) cannerywkr h2430 Cal
" Manuel (Isabel) fishermn h2903 Canon
" Manuel lab h2969½ K
" Nagatha Mrs h903 Island av
" Raymond lab r3041 Island av
" Secundino gas sta 1700 National av
" Tiburcio (Guillerma) lab h3041 Island av
" Wm lab r rear 3929 Twiggs
" Yva stdt KELSEY-JENNEY COMMERCIAL COLLEGE r834 19th
Gomoll Anna M (wid John) h4664½ 36th
Gompertz Geo C (Norma) auto repr 3881 Marlborough av h3828 44th
" Lawrence K (Helen) cigars 414 E h3405 Xenophon
Gonabe Justino cook h622 11th
Gonaware Orval E (Margt) servmn C A Gray h 3321 Gregory
Gonzales Alfredo A (Loretta) driver Westn Lbr Co r58 21st
" Ambrose r1904 Weeks av
" Amy clk Dorval Bros
" Angel (Billie) fabric wkr NAS h4090 Louisiana
" Angelina Mrs cannerywkr h1406 Kettner blvd
" Armando P millwkr C C Yelvington r622 Sampson
Gonce Cecil driver SDSL r2206 State
Gongaware Juanita E sten r2925 Iowa
" Mary K (wid A L) h1703 30th
" Paul E (Margt) mech h3925 Iowa
Gongora Chas H (Sadie) clk Ry Exp Agcy h3921 Alabama
" Fredk W emp SD Sun r3921 Alabama
Gonsalves Edw T fishermn r3136 Byron
" Frank (Maria) h3204 Fenelon
" Frank (Gena) fishermn h370 Rosecrans
" Manuel fishermn r370 Rosecrans
" Manuel O (Belmira) fishermn h3122 Dickens
" Manuel T (Theresa) fishermn h3136 Byron
" Vincent (Nazarene) fisherman h3204 Garrison
Gonser Walter (Harriet) h1520 3d av
Gontang Isidor E emp Mercy Hosp r4093 Hillcrest dr
" Peter E (Camille) emp Mercy Hosp h4093 Hillcrest dr
Gontardo Manuel L deck hd S&CBCo r619 Kettner blvd
Gontier A J h4270 Campus av
Gonzales Armond slsmn GRHFCo r2251 Julian av
" Arth busmn US Grant Hotel r2156 National av
" Augustin (Blondina) cannerywkr h2430 Cal
" Augustine (Carmen) lab h2917 Commercial




# THE HOSTMARK COMPANY

ANDREW H. EKERN, Mgr.
INSURANCE WITH SERVICE
648 San Diego Trust & Savings Bldg. Telephone Franklin 1389


GONZALES
" B coach clnr SFRy r2554 Cal
" Beatrice Mrs dance studio 641 16th
" Benj (Carlotta) cannerywkr h1120 W Kalmia
" Bruno (Virginia) lab h3 29th
" Cesaria (wid Guadalupe) h321 17th
" Clarence (Elsie) fishermn h3144 Byron
" Crist T (Henrietta) mach h3422 Newton av
" Dalt (Angelina) r4902 Pacific blvd
" Dionicio USN (Paz I) h1661 Logan av
" Domingo (Beatrice) h641 16th
" Edw carp r3230 Central av
" Edw clk Murphy's Cut Rate Drugs
" Ernest lab r1492 K
" Fannie r661a 16th
" Felix (Anita) lab h1823 Market
" Francisco (Esther) lab h1835 Logan av
" Francisco A (Louisa) h1850 Kearney av
" Frank chauf r1311 Market
" Helen r2643 National av
" Helen lndywkr N H Cooper r1711 National av
" Helen waiter Dodson Home r551 S 35th
" Henry (Kath) h2222 Monroe av
" Henry r724 16th
" Henry (Adeline) lab h661a 16th
" Ignacio mech r844 16th
" Jerome (Annabelle) slsmn K Tasaki r640 22d
" Jessie (wid Justa) h1629 Columbia
" Jesus fishermn h920 Beardsley
" John emp US Grant Hotel
" John (Josephine) lab h1725 Columbia
" John (Eva) restrwkr h867 20th
" Jose dairy 5426 Lauretta
" Jose E (Lupe) coilr h2251 Julian av
" Jos D (Carmen) lab h2541 L
" Josephine Mrs h1920 Benicia
" Juan (Angelita) lab h1486 G
" Louis (Soterita) emp Saddlerock Grill h844 16th
" Louis R prsr Paris Clnrs r2643 National av
" Lupe (Blanche) store mgr Humpty Dumpty h 2984 National av
" M restr wkr r716 F
" Manuel M r1850 Kearney av
" Marie Mrs h622 Sampson
" Marie Mrs h1522 F
" Mary r4603 Constance dr
" Mercedes Mrs h1711 National av
" Nick lab r2684 Boston av
" Paula Mrs h1455 F
" Pauline waiter W O Poe r321 10th
" Pauline Mrs h3022 Imperial av
" Pete cook S B Friedhof
" Peter (Rosina) h3120 Greely av
" Peter (Magdaline) h2411 Imperial av
" Ralph (Sarah) gdnr h2643 National av
" Ramona lndy wkr Hotel del Coronado r3036 Poe
" Rudolph lab r1418 F
" Saml E (Lupe) lab Westn Lbr Co r58 21st
" Sebastian r5426 Lauretta
" Tillie clk Saloni Miriscal r755 8th av
" Tomas (Feliciana) h220½ 33d
" Zita Mrs h2554 Commercial
Gonzalez Alex fruitwkr r11 S 17th
" Chas L (Herminia) agt Am Natl Ins Co h 119 26th
" Clotide Mrs h3 S 17th
" Eug S (Nellie D) confy 443 Bway and 319 Univ av h3835 Front
" Fernando S beauty shop 524 B rm 315 r Jamul
" Francisco bar mn Saddlerock Grill r3232 National av
" Frank lab h1032 Sigsbee
" Jos clk Salvadore Ferro r1059 9th
" Jos (Eliza) gro 161 16th h1621 L
" Juan (Elvira) h1677 National av
" Juan (Cruz) lab h2156 National av
" Juan (Mary) lab h1024 Sigsbee
" Justo r1629 Columbia
" Leo (Josephine) emp HLBCo h1927 Harrison av
" Lila A supvr City Playground Dept h3032 Talbot
" Louis R cook Albt De Pietri r1629 Columbia
" Marina Mrs h405 17th
" Mario L (Matilda) mech h118 27th
" Mary clk r40 24th
" Michl I clk r2829 28th
" Miguel h2829 28th
" Philemon musician r11 S 17th
" Refugia r11 S 17th
" Sparza (Virginia) lab h3340 Imperial av
" Stella J slswn BCJ r3032 Talbot
" Valentino (Eva) h2152 Julian av
Gooch Carl F slsmn BLCMCo r2730 El Cajon blvd
" Jack G (Joan) meat ctr h4632 Iowa
" Maude B Mrs r4069 1st av
Good Ada R (wid O B) h121 22d
" Allen (Pearl) h4472 Estrella av
" Cath A (wid R J) h1932 Julian av
" Clark C clk Industries Supp Co r3794 Herbert
" David USN r1705 2d av
" Donald C (Ruth) radio tchn SDPD h4458 Orchard av
" Eliz J (wid Chas) r3805 Utah
" Glenn H slsmn r121 22d
" Grace M (wid C E) h4513 Georgia
" Herbt P (Alice) USN h4577 Hawley blvd
" Hugh carp r600 Catalina blvd
" Jas (Ruth) uphol Nicolino Cassullo h4257 41st
" Jane (wid Thos) r4468 36th
" John (Betty) mech h1921 Edgemont
GOOD LARA P (Leola L) Capt USA Retired, Insurance Counselor, Lawyer, Mgr Prudential Insurance Company of America, 1200 First National Bldg, 1007 5th Av, Tels Main 6111 and 6112, hBonita Hills, Tel National 8701-J-1
" Lester r4513 Georgia
" Maude (wid J B) h3675 36th
" Milton A (Adelaide) slsmn Auto Gear & Supp Co h4448 Mississippi
" Nora E (wid G L) h1910 El Cajon blvd
" Orin L (Esther) mgr Rowe Service Co h 1022 S 44th
" Pansy maid r1241 Front
" Robt B (Kath) bndry wkr Neyenesch Printers h2483 G
" Russell E musician r121 22d
GOOD SAMARITAN HOSPITAL, Margaret A Holmer Supt, 315 Fir, Tel Franklin 4181
" Shepherd Lutheran Church Rev R F Kibler pastor 4331 Van Dyke av
" Vera Mrs h2456 G
" Wm V (Grace J) USN h4388 Texas
Goodale Chas E (Lucille) teller ST&S Bank h 4603 35th
" Roht T (Laura M) USN h4453 Wilson av
Goodall Edw C (Jennie) meats 4130 Hilldale rd h3031 Goldsmith
" Jackson W (Evelyn V) emp L F Fullerson h4074 47th
" Lester B clo clnr r4068 47th
" Marvin (Beulah) chauf L F Fullerson h4068 47th
" Robt (Donna) USN r1610 Union
Goodart Earl r3927 8th av
Goodbody Dorothy H Mrs tchr City Sch r1844 Sheridan av
" Emmett J (Collis) firemn SDFD h1715 Klauber av
" Harriet E (wid R J) h3794 Kettner blvd
" John R lawyer 530 Bway R238 rCoronado
" Kathryn D Mrs tchr City Sch r3240 Gregory
GOODBODY LE ROY E (Regina) V-Pres Franklin Insurance Service Corp, h3968 Hawk
" Maurice J signs 521 B rm 501 rCoronado
GOODBODY MICHAEL D (Dorothy M) (Goodbody's Ivy Chapel) h183 Palm Av, Lemon Grove, Tel Talbot 3151
" Michl D paving contr 4412 Maryland
" Michl J (Kathryn) slsmn Natl Lead Co h 3240 Gregory
" Paul atdt Goodbody's Ivy Chapel r3794 Kettner blvd
" Robt E r3968 Hawk
" Thos L meats 1631 W Lewis h1844 Sheridan
GOODBODY'S IVY CHAPEL (Michael D Goodbody), Funeral Home, 317 Ash cor 3d Av, Tels Franklin 7676 and 7677 (For further information see back cover and page 30 Buyers' Guide)
Goodbroad Dea slswn R E Hurlburt r4386 Trias
Goodbrod Oliver C (Evelyn) slsmn Stanley Andrews Co h4029½ Ohio
Goode Albt M (Leora) hat clnr 233 F h1812 Hornblend av
" Geo W (Susie C) h2285 Ft Stockton dr
" Jas W (Doris M) USN h5090 Keeney
" Lucille Mrs h3223 Market
" Morris F (Lucy) USMC h1638 33d
" Vivian M (Mildred V) welder h4660 Arizona
" Wm M r4660 Arizona
Goodell Fred E (Helen C) dentist h3119 Ibsen
" Geo W (Maude) h2406 6th av
" Grace E Mrs r2542 Front
" Harry (Sue M) h3135 32d
" Helen librn NTS h3235 Hill
" Helen C Mrs tchr City Sch r3119 Ibsen


DIRECTORY LIBRARIES

A Directory Library containing City Directories from all over the Country is maintained at the San Diego Chamber of Commerce for your convenience—free to consult whenever you desire

*This is Part of OUR Service*

San Diego Directory Co.

GOOD WILL INDUSTRIES
Myron Insko, Supt.
Tel. Fr. 7401
402 Fifth Ave.
"Not Charity But a Chance"

# HILL AND COMPANY
ACCOUNTANTS AND AUDITORS
314 FIFTH AVENUE BUILDING — TELEPHONE MAIN 0488



BROWN MILITARY ACADEMY
THE WEST POINT OF THE WEST
DAY AND RESIDENT STUDENTS
R. O. T. C. ACCREDITED
BEAUTIFUL BUILDINGS and CAMPUS
AT PACIFIC BEACH IN SAN DIEGO
TELEPHONES Franklin 6211 PacificBeach 555



OFFICIAL GARAGE Automobile Club of Southern California and AAA
MISSION GARAGE
THE 24 Hour Garage
FRANKLIN 6597
Automobile Repairs
Towing
Washing, Polishing
Lubrication
Accessories and Parts
1058 COLUMBIA
1059 INDIA


Gooden Benj (Bonnie) h2690 National av
" Chas T USN r3142 Colton av
" Edna H h1615 Kurtz
" Lois r4548 Park blvd
" Mary E (wid Chas) h3030 Franklin av
" Vera M Mrs smstrs American Tent & Awning Co h4548 Park blvd
Goodenough Mattie G Mrs r2730 Columbia
Goodfell Henry lab r621 10th av
Goodfellow Wilbur E (Ruby J) res mgr Terminix Company of Sou Cal h3919 Hamilton
Goodgion Howard E (Valta) USN h755 18th
Goodhart Earl waiter Silver Castle System r 3927 8th av
" Merle M (Bernice) slsmn W-MCo h3221 46th
Goodin Hiram D (Susie) carp h1128 S 35th
" Robt S (Bernice) lab h3446 Filbert
Gooding Clinton R (Oliana) carrier PO h3406 Olive
" Grace Mrs h521 A rm 217
" Lou C Mrs h236 Kalmia
Goodland Gilmore (Kathleen) h1737 Ft Stockton dr
Goodman Albt B (Florence) USN h2615 Bway
" Ann Mrs clk E M Askew r3837 Park blvd
" Arth r1430 India
" B Kenneth lawyer Gray Cary Ames & Driscoll r827 C
" Bessie r2904 Ocean View blvd
" Celeste sten r2904 Ocean View blvd
" Edna Mrs nurse F B McCall r3344 5th av
" Edw W (Melanie) dep Dist Atty h2953½ Kalmia
" Elsie M r4140 Utah
" Florence L with Marston Co r2615 Bway
" Frank B h4327 N Talmadge dr
" Frank D (Anne A) h405 Toyne
" Grace matron YWCA h2905 Clay av
" Henry r506 5th av
" Irene M proofrdr h4767 Lantana dr
" Jack D (Beryl) br mgr Sol's Auto Supp h 4356 Ohio
" Lawrence T (Freda) gift shop 1615 Pacific blvd
" Myra (wid E W) h326 Juniper
" Nathan H br mgr Sol's Auto Supp r3504 33d
" Nellie Mrs matron Co Detention Home r Hillcrest Sta bx B
" Sol (Bessie) (Sol's Auto Supp) h3504 33d
" Thos H (Ella) h4284 41st
" Victoria (wid W E) h2904 Ocean View blvd
" Wm H (Mary) h4050 Front
" Wm R (Ida L) h4656 Marlborough dr
Goodner Wm B (Dorothy) h105 W Spruce
Goodnight Alva C emp Goodwill Industries r549 12th av
" Harry (Eliz) carp h4305 Gardena av
Goodrich Arth C furn fnshr r5096 Madison av
" Carol Mrs r715 San Juan pl
" Chas C clk King George Hotel r901 7th av
" Claude H (Charlotte) pntr h4411 Cherokee av
" Eug G (Gertrude M) h3428 Isla Vista dr
" Harriet Mrs r4125 Franklin av
" Helen A waiter Glenn Glassford r4004 Normal
" Henry J (Helen) police SDPD h4004 Normal
" John B (Nettie) h2963 4th av
" Ludmilla (wid H E) h4004 Normal
" Luella h3904 Hamilton
" Robt W (Dorothy E) rancher h243 21st

**GOODRICH SILVERTOWN STORES, E P Scott Mgr, Tires, Batteries and Service, Motorola Home and Car Radios, Auto Accessories, Vulcanizing, Gasoline and Oils, Lubrication, 723 Market, Tel Franklin 6258**

Goodsell M Clinton (Martha) clk h4420 Landis
Goodson Anson A (Esther R) h1435 Essex
" Ether E (Lillian) USN h2411 K
" Harrison M (Edith M) mgr Midway Trading Post & Wrecking Co h6103 El Cajon blvd
" Thos O r1435 Essex
Goodspeed Geo W M h4682 Winona av
" Jas P (Lorraine) h205 50th
" Martha Mrs r205 50th
" Wm B h510 14th
Goodwalt Leonard M (Enid I) USN h3943 Oregon

**GOODWILL INDUSTRIES OF SAN DIEGO COUNTY, Rev Myron Insko Supt, Olin W Gillespie Mgr, Goodwill Needs Clothing, Shoes, Furniture, Etc. "Not Charity But a Chance," 402-424 5th Av, Tel Franklin 7401, Branch Stores: 4054 University Av, 25 W 8th National City; 130 E Grand Av Escondido (For further information see right side lines and page 69 Buyers' Guide)**

Goodwin Alice K Mrs slswn W C Everett h 2955 4th av

**GOODWIN**
" Chas A (Ruby) br mgr Dairy Mart Farms h 4330 Ohio
" Chas E (Madeline) lab h1425 Garnet
" Chas W (Nona G) clo clnr 2922 Imperial av h2730 L
" Clarissa Indywkr Balboa Lndy
" Edwin (Ruby) mech Gilmore's Bicycle and Toy Store h4350 Highland av
" Eliz (wid Thos) h1615 Front

**GOODWIN EWART W (Mary Alice) (Percy H Goodwin Co), h4480 Hermosa Way, Tel Jackson 8054**

" F Merritt clk ST&S Bank r311 San Fernando
" Geo L slsmn SDAE Corp r322 G
" Geo W (Olive I) poultrymn h2801 Frankfort
" Gilbert A (Vina) slsmn BLCMCo h4214 Kansas
" Glen T (Eliz C) surv h3252 Lucinda
" Grace F Mrs tchr City Sch r1569 10th av
" Harriett M Mrs smstrs h3835 Cherokee av
" Harry J (Josephine) serv mgr R D Maxwell Co h3542 Jewell
" Herman (Thelma) tel opr h4570 Wilson av
" Herman L (Clara) formn T B Baker h4144 Mississippi
" Hubbard F (Mildred) USN h3336 Elliott
" Hugh E (Joe Anne) bkpr h3252 Lucinda
" Jean h1799 Titus

**GOODWIN JOHN H, C L U (Grace F), General Agent The Connecticut Mutual Life Insurance Company, 303 First National Bldg, 1007 5th Av, Tel Main 2722, h1569 10th Av, Tel Franklin 5064**

" John J (Rosie) lab h4220 Arizona
" John L (Lena) lab City Park Dept h3129 39th
" Kate S (wid E P) tchr City Sch h3725 Georgia
" Kath (wid S F) r3044 Lawrence
" Mary A stdt KELSEY-JENNEY COMMERCIAL COLLEGE r4314 Wilson av
" May E (wid P H) h2328 1st av
" Odd L carrier PO r1432 India
" Pauline (wid Lonnie) h4203 Arizona

**GOODWIN PERCY H CO (Ewart W Goodwin) General Insurance and Bonds, Real Estate, Rentals and Mortgages, 302 First National Bldg, 1007 5th Av, Tel Main 9171 (For further information see right side lines and page 40 Buyers' Guide)**

" Robt N (Martha C) gro 2527 Univ av and 3852 4th av h4540 Max dr
" Russell r3659 Texas
" Ruth M (wid E M) h311 San Fernando
" Walter jr (Matilda) jan h3358 Federal blvd
" Walter R (Berta) lab Bd Pub Wks h4051 Wabash av
" Wendall L bkpr W J Ruhle r4358 Felton
" Wm B (Frances) adv mn h4435 Estrella av
Goodwine Arth J (Agnes J) real est 3586 Univ av
Goody Mary L sten h728 A
Goodyear Addison E (Anna B) h4653 Florida
" Laurence R (Frances) slsmn h4116 Cherokee av
" Robt L (Mary) emp Cons Aircraft Corp h 3460 Ullman
" Service T A Mitchell mgr 1309 State
" Tire & Rubber Co R C Wickwire store mgr 3021 Univ av
Gooey Jeong cook Naval Hosp
Gookin Carl (Celia) USA h4942½ Brighton av
" Lyle V (Velma) barber 3833 Park blvd h 3847 Cherokee av
" Velma M opr SCTCo r3847 Cherokee av
Gookins Ernest J (Frances L) pres Harris Seed Co h3750 31st
Goolsby Emily J (wid J F) h3728 39th
" Lucy R (wid E M) r3910 Goldfinch
Goon Fong A cook Naval Hosp
" Hom (Hong) gro 1 16th h3 do
Goosey Ida B Mrs r2528 B
" Ralph W (Ora) bellmn El Cortez Hotel h 2528 B
Gooth Jack (Joan) meat ctr Safeway r4632 Iowa
Goozen Ray mech Peterson Motors r1638 29th
Gorby Harry D (Marg E) slsmn h3147 Mountain View dr
Gorden O C r1335 J
Gordillo Armando (Maria C) clk h1514 Blaine av
Gordinier Seth O T (Maxine) carrier PO h4603 51st
Gordon Ada L Mrs waiter r3815 44th
" Adeline G (wid Frank) h2953 Kettner blvd
" Angie Mrs r2121 Everett av
" Arms Apartments (B E Harves) 2408 2d av
" Benj (Marie) h5858 Estelle
" Benj (Tilly) cigars 838 4th av h3383 Grim av
" Bertha nurse r3948 Albatross




# FENTON MATERIAL CO.
ROCK, SAND, CEMENT, STEEL AND BUILDING MATERIAL • PHONE FR. 6224


**GORDON**
" Blanche Mrs h3315½ 30th
" Chas L (Crystal) bartndr Bradley's 5 & 10 r1312 12th av
" Clarence E jr (Jean) asst supt Prudential Ins Co h3617 31st
" Cliff mgr Zimmerman Bros
" Colonia r1703 Logan av
" Duff (Mayme) h3122 Boundary
" Ella M Mrs r2236 G
" Emma Mrs h4033 Hemstead cir
" Ethel r3927 8th av
" Evelwyn F asst Pub Library r2953 Kettner blvd
" Evelyn r2837 Univ av
" Floyd (Edee) USN h235 S Pardee
" Frank (Frances) USMC h3469 Kettner blvd
" Frank W r3801 31st
" Geo B (Gladys) (Welton Apts) h1151 28th
" Geo E (Cella) h2215 Etiwanda
" H J r1929 1st av
" Harry locker rental 744 4th av h3725 Cal
" Helen Mrs slswn Mrs Blanche Bowers h2837 Univ av
" Henley V mach r5714 Olvera av
" Herbt E (Mary) slsmn h3443 Palm
" Huntley S r2536 Univ av
" Jas W (Evelyn) clk Benedict Kulmus h4157 41st
" John A (Pearl) h3647 Kite
" John C r615 8th av
" John C (Laurine) pipe lyr h134 W Hawthorn
" Jos O (Melissa E) blksmith h5714 Olvera av
" Jos A (Gladys L) mach Bd Pub Wks h2536 Univ av
" Le Roy beauty shop 1235 5th av rLos Angeles
" Lucy (wid R S) r4155 Marlborough av
" Margt L (wid G A) matron SDPD h3677 Highland av
" Marvin L (Sadie) clk W R Johnson h3710 Grim av
" Mary clk Saul Chenkin r3443 Palm
" Mary Mrs r1833 2d av
" Max (Hazel) USN h3931 Hamilton
" Mertie Mrs h2886 Main
" Neil D (Wilhemina) slsmn McKesson & Robbins r5858 Estelle
" Norman R (Rose) h3805 40th
" Paul atdt L L Richards r4036 4th av
" Ralph H (Emma) h1344 Dale
" Robt M (Grace) mach h322 W Beech
" Robt S (Rose K) adj Auto Club h3420 Littleflower
" Thos r2886 Main
" Thos H r4157 41st
" Thor nurse r322 G
" Whitfield N emp City Water Dept rMorena Dam Camp
" Wm emp US Grant Hotel
" Wm (Lillian M) hat clnr 636 B h5087 35th
Gordy Clifford H (Grace B) real est 3531 Adams av h4859 Hawley blvd
Gore Agnes hskpr 1830 Mission av
" Eva B (wid W H) restr 3036 Univ av h3814 Herman av
" Sadie A (wid M A) mgr Georgia Apts h4117 Georgia
" Sarah Mrs r320 West A
" Wilbur E (Eva) carp h443 Redwood
Goree Robt G (Sarah) h3575 Pershing av
Gorey Guy J (Frances) barber J B Adams h 4334 49th
Gorham Ira L (Anna) bkpr Gas Co h2880 Bway
" Thos A (Jessie) porter Univ Club h246 16th
Gorley John G (Nora) slsmgr Swift & Co r 325 B
Gorman David r3643 Mississippi
" Edith M r4121 Middlesex dr
" Edw G clk Max Borenstein r4248 Wilson av
" Eliz T (wid H E) r2464 Capitan av
" Eug F (Mildred) meats 2965 Upas h1948 Monroe
" Fred M (Leola) mgr Madolyn Court h3987½ Idaho
" Henry G USN h1645 State
" Jas h608 14th
" John (Frances) h3601 Logan av
" Lee M (Myrtle) h1929 4th av
" Thos bartndr h942 Beech
Gormley John J lieut USMC r425 Kalmia
Gornott Geo pntr r3484½ Adams av
Gorski Jos J (Cecilia) USN h812 26th
Gorsky Hugh h4483 North av
" Lena (wid C B) r4483 North av
Gorsuch Laclede P (Agnes) slsmn Munger's Lndy h3529 Boston av
Gortland Celestin P h4049 43d
Gorton E Rex (Tillie N) auto repr 4191 El Cajon blvd h4150 44th

**GORTON**
" Elsie L Mrs h1889 Sunset blvd
" Geo r1908 5th av
" Laura R Mrs h4728 Del Mar av

**GORTON MacARTHUR, V-Pres and Manager The San Diego Club, 1250 6th Av, Tel Franklin 6321**

" Warren B (Inez L) h231 Ivy
Gose Frances M (wid E B) h3675 7th av
Goset Edw B (Evelyn) driver SDC-OPA h3548 Eugene pl
" Grace Mrs r2045 Julian av
" Jefferson h3540 Eugene pl
" Laurence (Ruth) clk Gas Co h3633 Van Dyke
" Roy F (Ruth M) slsmn Cramer's Bakery h 3536 Eugene pl
Goshen Minnie M Mrs h1612 Granada av
Goshert Evelyn Mrs h3517 Birch
" Mae sten CHD r1256 23d
" Oma E Mrs h1256 23d
Goslin John jan JD&ABSCo r1432 1st av
Gosman Frank h1541 8th av
Gospel Hall 2338 El Cajon blvd
" Hall 3951 Front
" Tabernacle 402 S 47th
Gospodarich John (Louise) wharfinger City Harbor Dept h3545 32d
Goss A Myrtle nurse h4884 Georgia
" Chas (May) h4221 Central av
" Frank B (Lola) h4522 Dawson av
" Fred G (Florence) v-pres-mgr Electric Supplies Distributing Co h4040 Sunset rd
" Lena E Mrs r4160 Central av
" Robt A (Laura) h4078 Oak Crest dr
Gosser O J h4361½ 30th
Gosslein Hervey (Edythe) bartndr r4173 Falcon
Gossman Jos h4602 Cereza
Gosting Geo G (Helen L) USN h4827 Circle dr
Gotchall V T r3922 8th av
Goth Jos h1445 G
Gotham Arth L clk Gas Co r3588 Dalbergia
" Steinar A (Mabel) h3766 47th
Goto Kazutaka (Takae) clk H K Morishita h 2252 Harrison av
Gott Anna Mrs h4815 Bayard
" Hugh C (Agnes) h3416 Cooper
Gottesburen H J gdnr h2650½ 1st av
" Mildred Mrs h4615 Florida
Gottfrid Dani h2748 C
" Edith music tchr r2748 C
Gottfryd Benj J (Sylvia) cbtmkr GM&LCo h 4021 49th
Gottlieb Dorothy Mrs cook h417 Lewis
" Louis r655 6th av
Gottlof John (Mary) h4918 Voltaire
Gottschling Paul O (Marjorie) h3074 C
Gottstein Myrtle (wid John) h3868 Chamoune av
Gottwald Wilhelm K (Katie) cbtmkr GM&LCo h4011 50th
Goudie Irma M Mrs florist 1731 Univ av
" Jas D (Irma M) jan Diana Theatre h1731 Univ av
Gouditt Florence r914 17th
Goudreau John B (Minnie) h3514 Felton
" Lee (Emma) carp h3045 Suncrest dr
" Raymond carp r3045 Suncrest dr
Goudy Thos r4576 Mississippi
Gougar Kath h3576 6th av
Gough Mary I (wid L H) h1259 24th
" Troy (Anna J) USN h3827 3d av
Goughnour Orma Q (Mary) slsmn h2927 Bancroft
Goulart Antonio (Helja) fishermn h2945 Dickens
" Jose (Mary) wtchmn CMCo r3009 Canon
" Tiago (Eliz) fishermn h2931 McCall
Goularte Adolfo r3020 Addison
" Andrea (wid Frank) r2328 Kettner blvd
" Graciano (Mary) fishermn h1221 Scott
" Helen C (wid M S) h2952 India
" Jos h3020 Dickens
" Jos (Rose) cannery wkr h1227 Scott
" Jos B (Mary C) lab h3020 Addison
" Manuel S h3144 Fenelon
" Mary h2520 Congress
" Mary R (wid Frank) h2927 McCall
" Norbert (Mary) h2915 Emerson
" Sebastian (Mary) fishermn h428 Rosecrans
" Victor S (Rose) h2836 Byron
Gould Alice Mrs r1168 10th av
" Anna Mrs r906 11th av
" Arth D (Ada B) dentist 520 E rm 704 h1802 Puterbaugh
" Betty L r1617 Edgemont
" Captole (wid Winston) h3972 Arizona
" Chas O (Minnie) h4314 48th
" Elwyn B jr (Theodosia) pres Hazard Gould & Co and mgr Lyon Van & Storage Co h510 San Fernando


BARNEY & BARNEY
INSURANCE
(Every Form)
BONDS
(Surety)
LIFE
PHONE Franklin 5131
Scripps Bldg.
(2nd Floor)



CALL M4011
We will answer your Telephone Calls Day or Night with an Extension Line or Referred Listing in Telephone Book
ORIGINAL TELEPHONE SECRETARIAL SERVICE
344 S. D. Trust & Savings Bldg.
MAIN 4011

# JOHNSON-SAUM COMPANY
FUNERAL DIRECTORS
1408 Fourth Ave. Telephone Main 6168



Frye & Smith Printing and Photo Offset
850 Third Avenue • Phone Main 8175


GOULD
" Elwyn G (Mary) slsmn Hazard Gould & Co h420 San Antonio av
" Fred clk CMCo r3972 Arizona
" Gloria M cash DofMV r3780 Nile
" Howard P (Helen) radios 405 Univ av h808 Yarmouth ct
" J Lyle r4314 48th
" Jennie (wid E B) h234 W Juniper
" John L (Marie) formn Gas Co h3141 Redwood
" Leslie h3404 Arnold av
" Leslie h1896 Lyndon rd
" Leslie H slsmn Hazard Gould & Co r234 W Juniper
" Louis H (Tillie U) mech Cons Aircraft Corp h3617 Union
" Lynda A h3412 33d
" Marian G Mrs h2333 Albatross
" Nell M h6972 Saranac
" Nina B with Marston Co r1617 Edgemont
" Ray (Nancy-Mae) lab NAS h4372 Bancroft
" Reeve r2333 Albatross
" Richd E (Lucy) cook h1026 15th
" Royal asst supt Prudential Ins Co r942 Beech
" Stanley J (Nina B) slsmn h1617 Edgemont
" Steph A (Alice) bkpr h3954 Idaho
Goulding Fred W (Mary H) purser S&CBCo r 4640 Olney
" Letitia (wid C T) r1340 30th
Gourdin Robt clk Raul Martinez r519 5th av
Gourley Earl D (Alvina) USN h3480 Juniper
" Edna M Mrs h2451 1st av
" Frances tchr r3644 Utah
" Thos M (Anna L) inspr USI&NS h3644 Utah
Govan Wm J (Kay) emp PSCo h4837 Mondell ter
Gover Blanch M h1442 7th av
Gow Chew cook Naval Hosp
Gowan Arch R (Josephine) h4303 Witherby
" Richd W (Virginia) USN h4270 49th
" Sophie Mrs r3739 29th
Gowdie Margt M nurse W H Potter r2134 Fern
Gowdy Edgar C (Blanche) paints 4112 Univ av h2533 do
" Geo H (Lucille) mgr Lincoln Ambulance Serv r3974 Park blvd
" Howard F (Edith K) pntr h4022 Boundary
" Mary L clk SR&Co rYWCA
Gower Grace Mrs drsmkr 4635 West Point Loma blvd
" Marshall T (Grace E) shtmtlwkr 4795 Voltaire h4635 West Point Loma blvd
" Maurice W mech Bd Pub Wks r4865 Cape May av
Gowing Harry G USMC r4474 Polk
Gowl Earl M (Marie) USN h1462 C
Gowsell M G r600 Catalina blvd
Graalfs Dale J r4128 41st
" Frank H (Stella) h4128 41st
Grabbit Louis P (Dorothy) pntr h3841½ Bayside la
Graber Helen usher Fox Cal Theatre r1334 Front
" Melvin C r1414 Front
Grable Harry E (Marylyn) USN h3004 Barnett av
" Sherman C real est 5873 El Cajon blvd
Grabowsky Emil (Augusta) h4852 34th
Grace Alice (wid Jos) nurse County Hosp h3851 Hemlock
" Apartments (Calvin Boyd) 5067 Niagara av
" Evangelical Lutheran Church Rev Clarence Damschroeder pastor 3997 Park blvd
" Francis F (Mary) USN h3873 40th
" Jas A jan County Hosp h655 22d
" John L (Arise) custodian DofMV h4349 Estrella av
" W O r322 G
" Walter H h4085 5th av
Gracemill Robt L (Vera E) adv 948 3d av R316 h3235 Curtis
Gracia Tony (Amelia) h3212 Newton av
" Tony jr lab r3212 Newton av
Graciano Danl lab r1607 Kearney av
" Domingo (Della) lab h1607 Kearney av
Gracie Chester (H Evelyn) dep sheriff h4205 45th
" Evelyn r4205 45th
" Laura (wid W H) r4205 45th
Gracz Edmund F (Leola) USN h1516 7th av
Gradall Chester M L (Violet) mech Cons Aircraft Corp h rear 1941 Front
Grade Carl K (Averil) mach h3533 Quimby
" Frank C (Diana) h3246 44th
Grady Barbara E (wid L E) h1921 Beryl
" Chas bartndr r815 3d av
" Frank L r614 5th av
" Guy C (Anna B) eng h4255 34th
" Irene A opr SCTCo h1022 Cleveland av
" Joanna N (wid Thos M) h259 S 39th
" Lester baker r421 E

GRADY
" Margt sec F M Findlay rYWCA
" Martha E clk USN r2703 Dove
" Mary E (wid Danl) h3054 India
" Mary F (wid F M) h302 Spruce
" Ronan C (Louise) USN h1103 Alberta pl
" Thos F (Blanche) r259 S 39th
Graebe Dora Mrs drsmkr 1330 State
Graef Bessie Mrs mgr Custer Rooms h1035 E
Graeff Nellie Mrs h2070 Abbott
Graeme David E (Lee) electn h2335 Harrison av
" Ronald B (Lottie) gdnr h1053 Sapphire
Graetz Fred R installer SCTCo r715 Verona ct
" Louise M (Jitney Lunch) h715 Verona ct
Graf Fred E (Dorothy) h4225 Illinois
" Herman F (Nellie W) phys h4147 Fairmount
" Jos O walter h4624 Castellar
" Ludwig C (Minnie E) (Graf's Furs) h3443 Zola
" Matthew restr 5046 West Point Loma blvd
" May A (wid Paul) mgr Sunny View Apts h 3036 B
" Paul (Marion) lieut USN h4223 Middlesex dr
GRAF'S FURS (Ludwig C Graf) Quality Furs, Storage, Restyling, Repairing and Cleaning, 1020-1024 3d Av, Tel Franklin 1630
Graff Harry C (Esther) storekpr NSD h4752 Wilson av
" Lawrence E (Salisa A) emp NAS h3311 Chamoune av
Graft Edw M clk C J Mesker r1665 9th
" Stanley appr Robt Cordtz Co
Grafton Chas E r3686 41st
Gragg Press P (Wilma M) parts mgr R D Maxwell Co h5602 Adelaide av
Grah Ferdinand (Paula) cutlery 825 5th av h3824 Monroe av
" Margt clk r3421 Thorn
" Rudolf (Ellen A) locksmith 111 Bway h3421 Thorn
Graham Alice (wid W I) h4066 Palmetto way
" Anita S Mrs pianist Ratliff's Dancing Academy h1166 12th av
" Arnold pntr 3265 El Cajon blvd
" Barbara (wid C J) h1927 Monroe av
" Bessie (wid Robt) h3962 Florida
" Blanche r4153 Falcon
" Bros (E G and F H) gro 1243 Univ av
" Burt H (Maude) swchmn SFRy h1027 20th
" Caroline V h1747 5th av
" Chas r140 W Bway
" Chas B (Jessie) hlpr Gas Co h4677 32d
" Chas H (Geraldine C) police SDPD h822 Dover ct
" Charma L Mrs h3986 Louisiana
" Clarence B (Margt D) restr 1764 National av h1773 do
" Clarence E (Maxine) carp h4511 Narragansett av
" Clifton B (Dorcas) ins 1007 5th av R806 h2722 Collier av
" Donald W (Naome) wachmkr R R Graham h4144 Iowa
" Douglas clk Majestic Ice Cream Co r1312 12th
" Douglas emp US Grant Hotel r1122 11th av
" E Jean h2022 Albatross
" Earl G (Emma C) (Graham Bros) h1901 Alameda ter
" Edith r3986 Louisiana
" Edna nurse r4366 Maryland
" Edw D (Kittie M) h3726 Tennyson
" Eliz (wid Alex) h rear 4574 Alabama
" Ella P Mrs bkpr A&CP h1131 11th av
" Francis W (Mary A) slsmn C S Dail h3843 Swift av
" Frank H (Graham Bros) rNational City
" Frank L (Eliz W) copy editor U-TPCo h669 21st
" Fred R (Grace) slsmn h2964½ B
" Fred W (Eliz) prsmn U-TPCo h4576 Wilson
" Fredk M carp h2643 Montclair av
" Geo r611 5th av
" Geo H F (Jane) USN h2142½ Abbott
" Geo L slsmn SJWCCo r3675 Pershing
" Geo M r4517 Orange av
" Geo W (Laura S) driver SCFL h3237 Marlborough av
" Gordon emp Schlefer & Sons r4159 Park blvd
" Grover C (Pearl) shoe repr 2515 San Diego av
" Harold servmn Ed Lewis Co r3760 30th
" Harold L (Betty) USN h1486 B
" Harriet W (wid Saml) (Hotel Webster) h912 8th av
" Harry jr carp US Grant Hotel h4156 Bancroft
" Harry E (Myrtle E) carp h3930 Wabash av
" Harry W (Ellen M) h811 Venice ct
" Helen Mrs r3672 Jackdaw




# PETERSON MOTORS, Inc.
HUDSON - TERRAPLANE - SALES AND SERVICE
Tel. Main 5129 Broadway at Thirteenth


GRAHAM
" Henry lab Bd Pub Wks r4576 36th
" Henry (M Belle) USN h2835 Webster av
" Hervey K (Alva M) (Rees-Stealy Clinic) phys 2001 4th av h2275 San Juan rd
" Howard W emp BRB r912 8th av
" Iva D Mrs mgr Nile Apts h3793 Park blvd
" J J r2722 Collier av
" Jack K clk Gas Co r1901 Alameda ter
" Jas A (Mildred) h1936 Fern
" Jas H (Margt) driver h2431 C
" Jas N (Irene F) cbtmkr Schlefer & Sons h4159 Park blvd
" Jane Mrs h1234 23d
" Jesse B pkr NAS h335 Hoitt
" Jessie (wid M A) h212 Quince
" John r2964½B
" John (Allene) r737 S 30th
" John (Mary) pntr h4123 45th
" John A (Clara) clk Gas Co h4421 Felton
" John R (Della A) slsmn R M Hocker h4637 34th
" John W (Sadie W) supt E P Corp h2473 Market
" Jos F (Osa L) treas S J Wines Coffee Co h3675 Pershing av
" Joy G (Sylvia) bellmn New Plaza Hotel h3435 Island av
" Kathleen pkr C&G Food Products r4221 Jackdaw
" Kathleen (wid D C) h2012 S 43d
" L Ray (Louise W) driver PL&FCo h4608 Kansas
" Laddie r3675 Pershing av
" La Veri S (Darlene) USN h327 25th
" Leah (wid Chas) h3688 Strand way
" Lester R (Jessie E) meats 2808 B r La Mesa
" Lizzie R Mrs emp ST&TCo h741 Cerro Gordo
" Lloyd (Edna) h3949 1st av
" Loys V (Louise) USN h4226 Chamoune av
" Marcus A (Gertrude) shtmtlwkr A W E Harper h5820 El Cajon blvd
" Margt M sten SD of H r3020 Dale
" Marie Mrs sten h3685 7th av
" Mary Mrs waiter 505 W Grape
" Mary B tchr r4066 Palmetto way
" Meda clk Majestic Ice Cream Co r1312 12th
" Obert P (Virginia) prs fdr A&CP h4192 Georgia
" Patk F (Margt) slsmn White Elec Co h4213 Marlborough av
" Paul G (Anna) equip opr Bd Pub Wks h4576 36th
" Pearl L (wid Geo M) h4517 Orange av
" Peter (Bessie) cook P J Hubbard h3536 43d
" Robt (Lena) h1722 Law
" Robt (Martha) USN h4414½ Florida
" Robt D ydmn Frost Hardwood Lbr Co r3726 Tennyson
" Robt E (Bonnibel) USN h1540 Blaine av
" Robt J (Martha) restr 4315 Park blvd r4414 Florida
" Robt R (Ebba) watch repr 669 5th av h4434 34th
" Rose hskpr 1236 Cleveland av
" Ruth clk Lerner Shops r4525 Florida
" Selina (wid Saml) h4071 Menlo av
" Sydney J investigator SBofE r3675 Pershing
" Theo auto polshr r563 5th av
" Theo (Willie) lab h1703 Vesta
" Theo R gro 1827 Union r2052 Albatross
" Thos W (Kath) carp h3671 Highland av
" Virginia Mrs r3772 30th
" W Curtis (Virginia) auto repr 3693 Main h3236 Bramson pl
" Walter S (Ruth T) inspr CID h4123 45th
" Wm C (Ottilie) h3138 Boston av
" Wm F driver Hazard Gould & Co r3726 Tennyson
" Wm J (Ella) USN h3235 Elliott
Grain Chas A (Eloise) shtmtlwkr h4265 Pepper dr

GRAINGER, See also Granger
" Albt (Christina) clk ST&TCo h3580 Utah
" Arth (Dorothy) h1059 Essex
" Ethel r1059 Essex
" Geo A (Jewell) slsmn h1640 Bway
" Isabelle A Mrs h1341 Union
" J Kenneth elev opr ST&TCo r3580 Utah
" Jewell Mrs mgr St Anthony Apts r1640 Bway
" John Rev (Blanche) h1905 Linwood
" Maurice W escrow officer UTI&TCo r4918 Evelyn pl
Grajeda Jose (Sarah) ydmn BLCo h2152 Irving
" Manuel (Augustina) clk YMCA h2043 C
Gralnick Hyman (Sadie) h4828 Hawley blvd
Gramata Mariano B emp Mercy Hosp r4093 Hillcrest dr
Grame Benj F (Hattie) jan Walker's h3830 Polk
" Chas F (Beatrice) bakerywkr h4708 Jessie
" Robt E whsmn WSGCo r4216 Euclid av
" Walter E (Gertrude) driver WSGCo h4216 Euclid av
Gramenz Elly (wid Ferdinand) h4066 Fairmount
" Fred h3653 Marlborough av
Gramercy Court (H B Cattrell) 1732½ Upas
Grammer Hugh lab Vitrified Products Co
Gramse Wm (Elsie M) mech h4651 Narragansett
Granada Apartments J R Southworth mgr 2065 Union
" Building 2875 Univ av
" Court 3544 5th av
Granados Anselmo A (Ruth) h3435 30th
Grand Central Cafe liquors 1019 6th av
" Central Coffee Shop (Geo Dabkovich Chris Mitrovich Andw Ragenovich R P Gregovich) 622 Bway
" Juanita maid 4330 Witherby
GRAND RAPIDS HOME FURNISHING CO, Harry L Kahn Pres, Furniture and Department Store, Lowest Prices Guaranteed, 1144 5th Av and 1145 4th Av, Tel Franklin 7511 (For further information see page 31 Buyers' Guide)
" Rapids Home Furnishing Co drug dept 523 Univ av whs 701 Island av
GRAND RAPIDS PUBLIC AUTO PARK (J A Archard) next to California Theatre, 1190 4th Av, Cor B, Tel Main 7364 or Franklin 6013
" View Apartments 1820 4th av
Grandchamp Bertha M nurse Painless Parker r4383 33d pl
" R Mrs h4383 33d pl
Grandier Frank (Lydia L) publr Daily Transcript h248 Nutmeg
Grandmaitre Peter J (Anna E) h4775 Cape May
Grando Edith bndry wkr Schiller Book Bndry r3796 Menlo
Grandy John clk A J Bell r1812 Hancock
Graney Leonard W (Maude E) emp El Cortez Hotel h3254 Beech
" Wm S r3254 Beech
Granfield Lawrence J (Celia) mgr Adams Theatre 5073 Canterbury dr

GRANGER, See also Grainger
" Annie (wid Arth) h205 Laurel
" Building office 964 5th av R318
" Edwin H (Mildred) barber 1048 3d av h3038 Dwight
" Geo B (Eva E) meat ctr Safeway h2495 Jefferson
Granner Tillie Mrs slswn Whitney & Co h3850 6th av
Grannes Alf O (Anna) h3923 Mission blvd
Grannis Guy (Navajo Gem Shop) r1916 3d av
Gransmore Annie J nurse r2630 3d av
Granstedt Gustave (Greta) mach h3843 Boundary
" Lawrence G toolmkr r3843 Boundary
Grant Agnes L Mrs nurse W W Crawford r1312 12th av
" Alex h1643 10th av
" Alex M (Esther) mining eng h4737 Marlborough dr
" Bennie (Ella) lab h2908 Imperial av
" Chaffee h348 Olive
" Chapman (Mabel) h2119 Guy
" Circle (GAR) 914 7th av
" David (Helen) eng h4176 Vermont
" Donald (Ena) photog h3354 Hawk
" Earl (Inez) mech SCTCo h4645 Boundary
" Edwin C (Anna) dept mgr UBS r5033 Niagara
" Eliz C (wid Jesse) h535 Quince
" Ellen I (wid A B) h4828 33d
" Ena fabric wkr NAS r3354 Hawk
" Floyd M r1907 Robinson av
" Franklin F (Alta S) lawyer 1017 1st av R510 h1907 Robinson av
GRANT FRED B (Mamie C) Recorder Al Bahr Temple AAONMS (Getz & Grant) h4040 Witherby, Tel Jackson 2656
" Fred B Mrs treas YWCA r4040 Witherby
" Freda P (wid W E) nursery 3613 41st
" Fredk E (Fern) photog Lasswell-Gibson Studio r1345 5th av
" Garage J B Richards mgr 301 C
" Gertrude beauty opr h1668 2d av
" Grace opr SCTCo r1501 5th av
" Grace (wid J A) h4939 Muir av
" Gretta clk FNT&SBank r2405 Bancroft
" Hannah (wid Alex) h2227 Irving av


GARLAND & NORDEEN
INSURANCE
FIRE
LIFE
ANNUITIES
AUTOMOBILE
COMPENSATION
SURETY
BURGLARY
LIABILITY
MARINE
PLATE GLASS
SAN DIEGO TRUST and SAVINGS BLDG.
MAIN 7118



Modern Building Specialties Company
Manufacturer's Agent
VARIOUS HOUSEHOLD REPAIRS OUR SPECIALTY
Room 304
441 C Street
Phone Fr. 3212
C. R. LANGE
Res. Tel. Randolph 1704

CADILLAC
"Standard of the World"
First, Front and A Streets

LA SALLE
DON LEE

OLDSMOBILE
"The Car that Has Everything"
Telephone Main 5186

ARNOLD S. COSGROVE COMPANY
GENERAL INSURANCE
FIRE
AUTOMOBILE
LIABILITY
506
SAN DIEGO TRUST & SAVINGS BUILDING
530 BROADWAY
MAIN 2876

PEOPLES FINANCE & THRIFT COMPANY
5% Investment Certificates
Salary and Auto Loans
638 B ST.
TEL. FRANKLIN 1158

GRANT
" Harold B (June) tchr City Sch h3952 Kansas
" Henry (Eva) bldg contr 4572 Hawley blvd
" Herbt M r3121 Beech

GRANT HOTEL, Baron H Long Pres, Howard A Williams Res Mgr, 326 Broadway bet 3d and 4th Avs, Tel Main 3121

" J W h1312 12th av
" Jack F baker Cramer's Bakery r2417 Imperial
" Jas r4040 Witherby
" Jane C tchr City Sch r4040 Witherby
" Jesse R (Daffy) cond h2726 Gregory
" Kenneth L r1907 Robinson av
" La Marjolaine r2620 Upas
" Lewis jr (Hazel) slsmn H E Decker h4171 Middlesex dr
" Lloyd B (Nannie) collns 1023 2d av R400 h3120 Curtis
" Louie atdt G K Hazeltine r936 Harbor View dr
" M Irene sten r4572 Hawley blvd
" Mabel C r2119 Guy
" Marie maid 219 Juniper
" Marion Mrs clk Stevenson-Chartres-Martin Medical Group h4074 3d av
" Mary E (wid Henry) h2936 Imperial av
" Mary H Mrs h5076 Narragansett av
" Mary J sten h3828 Alabama
" Norman lab r4812 West Point Loma blvd
" Ocie (Lillian) USN h1439 J
" Opal (Theresa) USN h831 Bway
" Perry M custodian Hillcrest Masonic Temple h3919 4th av
" Piston Ring Sales Elmer Kash-Davis mgr 1145 Union
" Robt h4365 Landis
" Robt (Hilma) shtmtlwkr h2620 Upas
" Robt jr r2620 Upas
" Robt H (Angele) USN h2412 G
" Russell V (M Grace) lawyer 1017 1st av R510 h4054½ Front
" Ruth Mrs r2254 Union
" School 3972 Lark
" Theo E (Frances) meter mn Gas Co h2667 E
" Thos (Ava) slsmn Don Lee h2513 Union
" U S jr Mrs rU S Grant Hotel
" Ulysses S (Hazel) h2405 Bancroft
" Ulysses S 5th r2119 Guy
" Vera G h1441 10th av
" Vivian r871 State
" Wm lab r711 8th av
" Wm F tchr City Sch h3318½ Adams av
" Wynne L r4737 Marlborough dr

Grantham Gerald L (Docia I) lab Gas Co h1610 Upas
" Jos L (Kath) h3641 47th
Granville Edw (Bessie) h4477 48th
" Edw M lab r4477 48th
" Mary E (wid John) h2544 Juan
Granzow Wilfred E (Stella) formn Gas Co h4390 Hamilton
" Wm H eng Gas Co r4843 Kenmore ter
Grapes Chester F (Olga) with Marston Co h4025 Ohio
" Clarence C (Amy) carpet clnr 4684 El Cajon blvd h4288 47th
Grass Geo chauf YCCo r716 F
Grasse A J r2035 Bway
Grassel Chas W (Martha) h3145 46th
Grassino Caesar M (Virginia) aud SBofE h3215 Upas
" Virginia E with Marston Co r3215 Upas
Grassmuck Opal office sec GMP r3655a Jackdaw
" Walter C (Opal) slsmn h3655a Jackdaw
Grate Earl E (Hazel) firemn SDFD h2246 33d
Grates Harry clo clnr 3735 Adams av
Gratton Geo L (Evelyn) USN h2864 Logan av
Gratts Christina Mrs h3028½ Greely av
Grau Chas H (Maude R) poultry 7374 El Cajon blvd
" Frank F (Stella E) driver SOCo h4738 Wilson
" Nelson W r4738 Wilson av
Graustark Apartments Mrs Ethel Sullivan mgr 1654 1st av
Gravelle Homer J (Anna) USMC h2018 Ebers
Graves Alice J (wid J S) h3771 7th av
" Carl E (Idith) pntr h2528 San Marcos av
" Chas D (Agnes A) h1217 27th
" Chas O (Ella) orange grower h1884 Lyndon rd
" Della H Mrs r551 S 35th
" Don E (Edna) dept mgr Walker's h3075 Burlingame dr
" Edith I Mrs sec E S Torrance r2528 San Marcos av
" Edna B (wid J E) h3779 Granada av
" Foster fctywkr Cons Aircraft Corp h4662 Florida

GRAVES
" Geo N (Arline) agt Otis Elevator Co h3135 Dumas
" Geo S (Helen) real est 524 B rm 610 h2922 Evergreen
" I E r1754 2d av
" Jack R (Edna) h3967 Centre
" Jessie r3039 Palm
" John F (Clara) prsmn h3974 Marine View av
" John M (Marie) emp SCTCo h3552 Grim av
" John R (Viola) pntr h3737 Menlo av
" Laura r3625 6th av
" Lou art gds 3757 5th av r3771 7th av
" Lovie B Mrs clk Claude Passig
" Mary Mrs h2636 E
" Olin W (F Evelyn) dep Co Auditor h2321 Lincoln av
" Orion B (Mabel) electn h3256 Polk av
" Paul (Elsie) h1942 Harrison av
" Paul E (Mary H) lab Bd Pub Wks h4170 38th
" R J clk h854 10th av
" Rosa (wid J H) h4984 Saratoga av
" Roxie (wid Walter) r rear 337 30th
" Sara E tchr City Sch r3771 7th av
" Scott S carrier PO r3302 32d
" Stella G mgr Leland Apts h2026 Kearney av
" Thos E (Daisy) lab h1224 Wren

Graville Helen r551 S 35th
Gravitt Bruce B (Louise) slsmn General Elec Co h3540 1st av
Graviey Key (Irene L) hlpr Gas Co h290 Southlook av

GRAY, See also Grey
" Albt S clk Co Auditor r5096 Auburn dr
" Alf C h2735 Lincoln av
" Andw (Adella) porter SDAE Corp h5 Evans
" Anna V (wid H E) r4815 33d
" Anne E radiotherapist County Hosp r4664 Del Monte av
" Annie L (wid W L) h5096 Auburn dr
" Archer F (Wilma) meat ctr R W Way h4051 Iowa
" Artemus B h2176 Garnet
" Arth B lab r2869 Howard av
" Arth P (Opal) ironwkr h5044 Brighton av
" Benj H G (Elvera) USN h422 S 40th
" Bernard lab r5 Evans
" Berwyn N clk County Hosp r1763 1st av

GRAY C A, Distributor Dodge Brothers Motor Cars and Trucks, and Plymouth Motor Cars, 501 W Broadway, Tel Franklin 3101 (For further information see right side lines and page 6 Buyers' Guide)

" C A used cars 999 India shop 929 Columbia

GRAY, CARY, AMES & DRISCOLL (Gordon Gray, W P Cary, Walter Ames, J G Driscoll Jr, E A Walters, Frank A Frye Jr) Lawyers, 1410 Bank of America Bldg, 625 Broadway, Tel Main 5143

" Cassie Mrs r1371 7th av
" Cecil G (Zona) h826 Ormond ct
" Cecil L (Anna) USN h4622 Iowa
" Chas S (Mary) slsmn Shell Oil Co h3746 Eagle
" Clinton W (Amanda) h4706 Brighton av
" Della M (wid C B) r4328 46th
" Dwight W (Marian L) USN h2661 C
" Earl W carp h1414 Van Buren av
" Elda Mrs r3824 Pershing av
" Eliz Mrs h831 Tangier ct
" Elmer A (Grace F) h4085 37th
" Elmont L clk SCTCo r1131 16th
" Emma L r4041 Harney
" Ernest H pntr 1805 Market r555½ 18th
" Frank J (Margt) USN h1753 31st
" Fred r1037 15th
" Fred I (Mattie) USN h2869 Clay av
" Geo A (Lila) carp h1763 1st av
" Geo A (Leta) drftsmn SRofH h4403 30th
" Geo B (Marion) lab r1640 State
" Geo R (Thelma) valuation eng Gas Co h2502 B
" Geo W (Angela) h3710 Van Dyke av
" Geo W (Anna M) h4669 39th

GRAY GORDON (Frieda) (Gray, Cary, Ames & Driscoll) Lawyer, 1410 Bank of America Bldg, 625 Broadway, Tel Main 5143, r1900 Spindrift Dr, La Jolla, Tel La Jolla 3233

" Harry A (Ellen N) h532 Univ av
" Harry E (Laura) h4229 Cleveland av
" Hattie Mrs jan h3805 43d
" Helen W (wid C H) h2311 30th
" Howard E (Ruth) mech h3804 Superior
" Hugh r3851 6th av
" Hugh F emp SR&Co r621 C
" Isabel F h1830 Mission av



PLUMBING - HEATING - REPAIRING
A. O. REED & CO., Inc.
Main 2141
672 Eighth Av.....San Diego

GRAY
" Jas A (Esther) emp State Blind Craft h5058 Narragansett av
" Jas W (Narcissia) stove repr h2242 L
" John A (Mildred) h3242 Lucinda
" John A (Charlotte) meats 3881 Pacific blvd h4209 Idaho
" L Richd clk r310 Ash
" Laverne D (Juanita) dairywkr h1744½ National av
" Lillemae dental asst r3002 Webster av
" Lines W E Peckerl res mgr ticket office 326 Bway
" Lida Mrs r818 Santa Clara pl
" Lloyd R (Edith) retired USN and (SD Aeromarine Radio and Navigation School) h2324 Pine
" Lorraine dmnstr r2225 Landis
" Luther C (Eudora) wire chf SCTCo h4370 Cherokee av
" Luther E (Bessie V) lab Am Concrete & Steel Pipe Co h4041 Harney
" Lyn W (Lee) mgr Fox Egyptian Theater h3777 Park blvd
" M W Rev pastor Ch of God in Christ h127 Evans
" Margt L (wid H E) h1131 16th
" Mary E office sec DPBCo r4600 Terrace dr
" Mathilda (wid John) r1026 15th
" Mayme L (wid H M) h1830 Mission av
" Olin O (Ruby) slsmn City Chev Co h3360 32d
" Orvel USN h4969 Voltaire
" Paul A (Elsie I L) clk Gas Co h4600 Terrace dr
" R Verne (Julia) gas sta 101 West B h4539 North av
" Robt r2324 Pine
" Robt J lab r2869 Howard av
" Rodney (Charlotte) USN h4978 Coronado av
" Ruby E Mrs clk Bd of Educ r3360 32d
" Ruth E r4539 North av
" Saml D h3637 Cottonwood
" Thornton clk R S Odgers r4815 33d
" Victor M (Agnes V) pntr h1832 Front
" W Elton (Louise) printer SDSN h1627 29th
" Wayne N (Alliene) police SDPD h3382 Gregory
" Wesley h rear 1520 C
" Wm E lab SD Sht Mtl Wks r1805 Market
" Wm H (Ramona) USN h1251 9th av

Graybar Electric Co R T Redfield mgr whole 106 W Market
Graydon Wm (Blanche) driver Ry Exp Agcy h3545 Louisiana
Grayson Alf E (Cora) h4020 Jackdaw
" Anna (wid J T) h825 Seagirt ct
" Apartments (Mrs Gail Williams) 3803 7th av
" Chas D gas sta 1400 India r3577 Grim av
" Chas D jr (Mildred) clk PO h4745 Santa Cruz
" Cora M Mrs rest home h4020 Jackdaw
" Helen (wid R E) h3787 6th av
" Ralph E gdnr r3787 6th av
" Wayne N r3787 6th av

Greach Nicholas prin Greach's School for Dancing r1037 4th av
Greach's School for Dancing Nicholas Greach prin 1023 4th av 2d fl
Grear Wm L (Marion C) clk h4068 Wightman
Greaser Chas E (Isabelle) meat ctr h3120 Collier
" Lloyd E (Udean) photofnshr h3770½ 28th
" Wm H r3120 Collier av
Great Atlantic & Pacific Tea Co gro 2675 5th av and 620 12th av
Greave Nellie clk r3811 3d av
Greaves Chas R (Ethel) pntr 610 6th av h2911 33d
" Fredk C (Rose) lt comdr USN h5083 Westminster ter
" Ipanniah (wid J E) h4179 Franklin av
Grebbien Henry W (Lena) h3809 Florida
Greear Jas C (Olive) formn Bd Pub Wks h3838 42d
Greeb Margot Mrs waiter The Rathskeller r1157 23d
" Otto bartender The Rathskeller r1157 23d
Greek Orthodox Church Rev Eustace Georgiades pastor 805 25th

GREEN, See also Greene
" Alf J (Grace) meat ctr h3586 Filbert
" Alice h4066 Van Dyke av
" Alice A Indywkr U S Grant Hotel h1504 Ft Stockton dr
" Amos E (Eliz) jan City Sch h3529 Central av
" Angeline A (wid H C) h1923 Kearney av
" Arch (Sadie) h1110 Archer
" Arch L (Fern) h4654 Cherokee av
" Arth (Cora) jan DPBCo h3068 L

GREEN
" Benj A hlpr Green Plating Works r572 18th
" Benj B (Helen) writer 432 F rm 434 h4232 St James pl
" Bertha V (wid G A) h3578 42d
" Betty Mrs r2052 Irving av
" Betty Mrs mgr Hotel Brighton h431 Market
" Bobbie Mrs r1134 11th av
" C I h1723 4th av
" Capt John Wesley Camp No 7 United Indian War Veterans 3653 3d av
" Chas A restrwkr R J Leech
" Chas E (Emily G) tchr City Sch h3758 10th av
" Chester A (Helen) atdt C H Every h4330 Idaho
" Clare C (Doris) chauf Thrifty Clnrs h3293 Mountain View dr
" Clarence D barber 2940 Lytton r874 Felspar
" Clifford (Ruth) h3861 Pringle
" Corn maid 2565 Albatross
" Doris tchr Sterlingworth Kindergarten r4719 Mountain dr
" Earl V (Ruby) batterymn h995 39th
" Edith V tchr r326 W Kalmia
" Ellen E h4061 Menlo av
" Ellen L (wid R W) h rear 2960 Logan av
" Ellsworth B (Florence) carp h520 Pynchon
" Ernest (Mathilda) (Apartment House Service Co) h3857 Nile
" Ernest C (Nellie B) slsmn h2719 K
" Ernestine Mrs r805 22d
" Eva Mrs cannery wkr h828 W Hawthorn
" Eva E (wid John) h4546 37th
" Frances M (wid P W) restr mgr City Sch h5452 Adams av
" Frank r1334 7th av
" Frank (Helen) slsmn W-P&Co h3070 Palm
" Frank A acct r4756 Marlborough dr
" Frank A bartndr r803 Jamaica ct
" Frank M (Victoria C) h3051 Ivy
" Frank T (Mabel E) (Green Plating Works) h572 18th
" Fredk E h353 18th
" Geo W (Zenobia) h2786 Newton av
" Gertrude Mrs h1327 Bway
" Harold F (Ruth L) bartndr h819 Capistrano pl
" Harold W (Eleanor) mech Ward's Typewriter Service r2160 Kearney av
" Harry C (Marjorie) chauf h3456 Valle av
" Harry H h4416 Florida
" Helen r2440 Pine
" Hentz H shoe shiner El Prado Shoe Repr Shop h1335 Island av
" Iva H emp Vegetarian
" Ivan C (Virginia) slsmn MMC h4034 Florida
" Jerome J h405 29th
" Jerry L (Lucille) USN h1936 Univ av
" Jess F (Eva) jwlr h3504 29th
" Jesse E r421 E
" John slsmn r518 17th
" John slsmn Regina San Diego Agcy r972 22d
" John L (Eliz A) rte mgr U-TPCo h4884 Bancroft
" John W (Florence) pntr h2122 Island av
" Jos (Petra) lab h3126 Market
" Jos C (Helen) pntr h5131 34th
" Jos J (Marion) gdnr h1116 G

GREEN JOSEPH L (Olive) (Yellow Cab Co) h909 Hayes Av

" Jos O (Nellie) liquors 314 W Bway h4545 Campus av
" L Wilmet (Adelaide) slsmn SR&Co h4117 3d
" Lawrence L truck driver Bd Pub Wks h830 G
" Lawrence R (Georgia) rancher h2440 Pine
" Lee A clk United Cigar Stores r1135 3d
" Leon h rear 1124 G
" Lester (Kath) h4158 46th
" Lillie Mrs h4053 Wilson av
" Lois T Mrs playground dir r3769 Fairmount
" Lonnie H lab NAS
" Louis (Marguerite) elev opr WMSCo h2221 Franklin
" Louise B Mrs h1751 Union
" Lucille maid 2418 Bancroft
" Lydia r4060 Hillcrest dr
" Mabel Mrs r4640 34th
" Melvin J (Maude) plmbr h3645 35th
" Minnie L tchr City Sch h4225 Ohio
" Myron B (Kath) tchr City Sch h4644 Alice
" Myrtle r410 A
" Nancy N clk J A Nesbitt r3529 28th
" Nat (Bertha M) h4350 Middlesex dr
" Nellie D Mrs tchr City Sch r4545 Campus av
" Paul J (Beulah W) h4737 Panorama dr
" Peter (Osce) restr 716 Market h3136 Colton av

KELSEY JENNEY COMMERCIAL COLLEGE
For 52 Years Providing Training for Thousands of Ambitious Men and Women
Employers BENEFIT By Consulting US
K. M. BARAGER President
EMILY N. ZIEGLER Director
Franklin 7418
1060 C St.
San Diego, Calif.

# PETERSON LUMBER & FINANCE CO.

A COMPLETE LINE OF BUILDING MATERIALS

4105 Pacific Blvd. "Home of Ideas" Tel. Jackson 4144

MAYER & BOYCE

MOTORS
PUMPS
SCALES
ENGINES

MACHINERY SUPPLIES AND REPAIRS

ELEVATORS... INSTALLATIONS AND REPAIRS

644 7th Ave.
Tel. Main 1853

RAINFORD

Flower Shop

2140 4th Ave.

Phone Franklin 7101


**GREEN PHIL B (Edna W) (Green & Morrison) Lawyer, 926 Bank of America Bldg, 625 Broadway, Tel Franklin 7373, h3792 31st, Tel Hillcrest 2213-R**

**GREEN PLATING WORKS (Frank T Green) Electroplaters, Polishers and Metal Finishers, 633 7th Av, Tel Main 7228**

" Ralph D (Helen K) clk YMCo h4206 43d
" Ralph E r3529 Central av
" Ralph H r3504 29th
" Ray r3484½ Adams av
" Raymond H r4546 37th
" Renhart F (E Eloise) slsmn WPF&Co h803 Jamaica ct
" Robt H (Zelma M) driver LGDCo h4667 Alabama
" Robt W (Annie J) pump opr City Water Dept h326 W Kalmia
" Rose Mrs r4335 32d
" Roy N (Lillian E) USN h4455½ Park blvd
" Ruth P with Marston Co r1948 6th av
" Saml h4662 Coronado av
" Saml C (Laura D) gro 1645 30th h1643 do
" Thos h1225 17th
" Victoria A (wid J W) h3653 3d av
" Virginia M Mrs h2655 G
" W Kenner USN h4007 Manzanita dr
" Wallace W rancher h3908 5th av
" Wilbur r2221 Franklin av
" Wiley T (Vera M) USN h4317 McClintock
" Wm (Mary) h3878 36th
" Wm B (Dorothy) lab Gas Co h1859 Cable
" Winifred D r405 29th
" Winthrop B (Rose M) acct h rear 3157 Ivy
" Zelma nurse County Hosp r4667 Alabama

**GREEN & MORRISON (Phil B Green, Wm L Morrison) Lawyers, 926 Bank of America Bldg, 625 Broadway, Tel Franklin 7373**

Greenacre Alf J (Francine) USN h1799 Ft Stockton dr
Greenamyre Ralph (Pearl) mech Cons Aircraft Corp h2470 San Diego av
Greenaway W F (Thelma) USN h3679 Kettner blvd
Greenbaum Distributing Co Jack Schwartz mgr beer distr 335 6th av
" Leo (Rose) whol produce 520 J h3431 Vermont
Greenberg David (Mary) clk h3777 4th av
" Mary slswn GRHFCo r3777 4th av
" Max (Rose) lab h4447 Utah
" Morris (Ann) h3112 Univ av
Greenburg Wm (Jennie) USN h3848 Kettner blvd

**GREENE, See also Green**

" Arth C br mgr Van's Mkt r1529 Front
" Benj E (Adenea E) cook SD&AERy h2850 Clay av
" Benj F (Esther F) h4604 Pescadero av
" Bethel nurse County Hosp
" Betty M Mrs r2104 Julian av
" Chas E (Carolyn M) asst mgr Hamilton's h2250 Hickory
" Chas L (Rose) h3344 Isla Vista dr
" Clarence (Edna) h542 S 31st
" Clifton F (Bonnie) drftsmn SDofH h3953 Wildwood rd
" Donald E electn r1037 Essex
" Dorraine Mrs sterilizing 814 West E r4803 Hart dr
" Edna (wid H C) h1037 Essex
" Edw E (Dorraine) exterminator 745 4th av r4803 Hart dr
" Edw F clk r3561 Texas
" Edw M (Mary) barber 1515 30th h4289 47th
" Edwin R Rev (Fanchon) tchr BMA h2104 Diamond
" Edwin K (Dorothy) br mgr Union Serv Stas h1629 W Vine
" Elias M lab r442 20th
" Eug D mech SACo r4662 Coronado av
" Forrest D (Theresa) slsmn CCBCo h4139 Fairmount av
" Franklin W (Grace) checker h3561 Texas
" G B h3820 Logan av
" G B jr h3786 Logan av
" Gale M (Jeanette) slsmn h4132 Fairmount av
" Gayton B (Mattie E) slsmn Morrison's Sporting Gds Store h3514 32d
" Gordon E slsmn Furmbilt Clothes Shop r1037 Essex
" Harry E (SD Piano & Pipe Organ Rebuilding Co) r3603 43d
" Harry R r3603 43d
" Harry W CS pract 1007 5th av R1118 rYMCA
" Howard (Mathilde) h4354 Witherby
" Jessie S gro 1970 State
" John r4292 45th

**GREENE**

" John whsmn Swift & Co r765 10th av
" Jos R (Lucille) welder SACo h3985 Idaho
" Lawrence (Margie) USN h4023 Delta
" Lucille r2014 Franklin av
" Malcolm P (Evelyn) USN h533 W Hawthorn
" Marjorie slswn Monarch Drug Co r4662 Coronado av
" Marmer D r4292 45th
" Mary baker Rubin Umansky
" Mary Mrs h3033 5th av
" Mattie E Mrs clk City r3828 Herman
" Maynard E (Verona) h1743 31st
" Mildred L (wid H P) h3236 Univ av
" Mildred L Mrs mgr Torrey Apts h4270 Campus av
" Preston A (Eliz) slsmn AF h4348 37th
" Rollin r4354 Witherby
" Ruby r2014 Franklin av
" Verona M teleg opr WUTCo r3828 7th av
" Wm W (Virginia) h2117 Monroe av
" Wilma J r4289 47th

Greeneich Emil (La Verne) storekpr h527 W Hawthorn
Greenfield Deward A (Vennie) barber S K Pappas h1653 4th av
" Jane Mrs h3272 Lincoln av
" John E (Kath) slsmn SR&Co h4179 3d av
Greenhagen Chris (Rina W) bldg contr 4729 32d
Greenhow Richd B (Eleanor) mgr SD Coffee Co r2828 Upas
Greenidge Minnie Mrs h867 10th av
Greenlaw Robt J (Valeria) USN h4418 Orange
Greenleaf Arth J (Martina) h3427 29th
" Kenneth L r1943 Irving av
" Lewis C clk YMCo r3427 29th
" Louise sten r1567 3d av
" Nieves (wid W C) h2422 Moore
" Nita Mrs sten h3777 Alabama
" Stanley C (Florence A) inspr Cons Aircraft Corp h1406 Van Buren av
" Victor A (Clara A) h4446 47th
" Wm C (Berneice) driver h1943 Irving av
Greenlee Bert M (Nadia) dept mgr UBS h3945½ Hamilton

**GREENLUND, BENJ J, Supt Walker's, r2973 Maple, Tel Randolph 3219**

Greenman Emily A clk Greenman & Sons r4239 Cleveland
" Guy W (Greenman & Sons Inc) h4239 Cleveland av
" Harold G (Sigrid) (Greenman & Sons Inc) h2504 Bancroft
" John A (Lucille) (Greenman & Sons Inc) h5232 Marlborough dr

**GREENMAN & SONS INC (G W, J A and H G Greenman) Wholesale Fruit and Produce Dealers, 416 6th Av, Tels Franklin 1297 and 1298**

Greenough Henry L (Margt E) USN h1425 Sutter
Greenstreet Oliver (Emma L) watchmkr 4234 El Cajon blvd r3608 Monroe av
Greenwald John steward San Diego Aerie No 244 h543 11th av
Greenwalt Theo M (Joyce) pntr h4068 Ohio
Greenwell Arth M (Mary E) h3312 McKinley
" Caroline Mrs h4667½ Alabama
" Dorothy Mrs h4027 Lapwai
" Helen J r3220 Goldsmith
" John Q (Flora) blksmith h3638 43d
" Mary M maid 3557 3d av
" Maurice F USN r4884 Felton
" Minnie L (wid W M) cigars 322-326 G
" Peter A E USN h4664 Ohio
" Raymond J (Agnes L) slsmn Hammond Furn Co h4316 Felton
Greenwich Emil storekpr NAS r527 W Hawthorn
Greenwood C Rex r4721 Wilson av

**GREENWOOD CEMETERY ASSN, Russell H Gunnis Pres, Henry F Schnell V-Pres Geo R Rogers Sec-Treas, C A Maher Asst Sec, 945 C, Tel Main 8022, Greenwood Memorial Park 43d and Market, Tel Main 0477 (For further information see left top lines and page 22 Buyers' Guide)**

" Emit A (Sybil) USN h1238 Edgemont
" Jas r4336 Hamilton
" Marshall h2641 F

**GREENWOOD MEMORIAL PARK, Operated by Greenwood Cemetery Assn, 43d and Market, Tel Main 0477 (For further information see left top lines and page 22 Buyers' Guide)**




# HAYDEN TRANSFER & STORAGE

1051 University Ave.
Tel. Jackson 5189

MAYFLOWER WAREHOUSES — COAST TO COAST


**GREENWOOD PAUL CO (Paul Greenwood) Real Estate, Loans and Exchanges, 3365 5th Av, Tel Jackson 0958**

" Paul I (Jessie M) (Paul Greenwood Co) h1715½ 29th
" Paul I jr r1715½ 29th
" Ralph A (Beth) mach NAS h4374 Florida
" Robt gdnr r2552 A
" Thos O (Sarah B) lab NAS h3789 43d

Greer Alice M tchr City Sch r2972 1st av
" Arth L (Gail) mech SACo h6323 Scimitar dr
" Bert (Nellie) h4843 Niagara av
" Danl J (Irene) meats 3801 30th h3927 Idaho
" Dora Mrs opr SCTCo r1317 15th
" Edna A clk FWWCo r4204 Euclid av
" Emma T (wid Henry) lndywkr OFL h4121 40th
" Frank L (Esther) h3788 Central av
" Gordon F (Donalda) slsmn A M Lewis h4576 51st
" Hugh B (Elaine) bldg contr 4977 West Point Loma blvd
" John E (Myrtle) USN h3639 Herman av
" John F (Eliz R) h4718 Kensington dr
" John H (Clara W) dep Co Clerk h3635 28th
" Jos D (Grace) lather h3919 Dwight
" Lois Mrs h4019 Louisiana
" Mary (wid Thos) h3494 Copley av
" Mary A (wid Wm) h2972 1st av
" Maryanne E clk Walker's r3770 Pershing av
" Orville (Spencer) formn Daley Corp h3770 Pershing av
" Ralph O (Luetta) carp h4567 Saratoga av
" Thos H mfrs agt 3908 4th av
" Thos H jr tchr Teachers College h3820 Arizona
" Virginia slswn ODCo r3845 Winona av
" Wm H (Ama) meat ctr h743 7th av
" Wm H jr atdt Wm Humphrey r743 7th av
" Wilma P clk S H Kress & Co r3770 Pershing av

Greeson Danl B (Zoe) plstr h3434 Marlborough
" Lloyd D (Grace) pntr h2090 Sunset Cliffs blvd
" Nathan h3853 49th
Greff Clara B (Cliff House Apts) h1715 Adams
" Julia h8455 Madison av
Gregersen Jeanne r3436 30th
" Wm J (Edna) ptrn mkr Cons Aircraft Corp h3436 30th
Gregg Almira Mrs r3246 Trumbull
" Christy reporter U-TPCo r3811 Mississippi
" Doris reporter MCCA r4837 Hawley blvd
" Eleanor S sten Thearle Music Co r3621 6th
" Esta D (wid W S) sec A N Baird h2309 F
" Harold (Florence) h4441 Central av
" Jas M Mrs clk h1615 3d av
" Jesse USN (Arlis) h3929 Park blvd
" Josephine P Mrs h140 W Thorn
" Kenneth L (Evelyn) production mgr U-TPCo h3514 Wisteria dr
" L Willis (Evelyn) lubrication mn Mission Garage h3041 Redwood
" Louis (Martha) h3178 Island av
" Margt E cash GRHFCo r1636 Lincoln av
" Ruth Mrs h3617 42d
" Vardon F (Evelyn) prsmn U-TPCo h2216 Camulos
" Wallace H (Eliz B) USN h3330 Udal
Greggerson Isabell C Mrs soc wkr CWD h2446 Brant
Greggs Margt C clk r1636 Lincoln av
" Perley F h1636 Lincoln av
" Raymond F (Joan C) formn SDS&BW h3473 Mountain View dr
Gregory B Earl (Mabel) slsmn HLBCo h4195 Jackson
" Clifford E h2260 Front
" Erma Mrs h rear 3237 Webster av
" Frank h847 11th av
" Geo C emp U S Grant Hotel h3274 Imperial
" Granville slsmn HMCo r1749 Myrtle
" H S h1749 Myrtle av
" Irvin F (Hazel M) h3609 Fairmount av
" Maurice C lieut col USMC r3501 Barnett av
" Orange G (Mary B) carp Bd Pub Wks h5527 El Cajon blvd
" Robt M (Clara T) civ eng h1840 Alta Mira pl
" Saml (Winifred) USN h3554 28th
" Theo (Ora) millmn h3541 Main
" Thos E r4134 42d
" Walter L (Alberta E) formn SCTCo h3775 Ibis
" Wilburt C (Ora) ydmn BLCo
" Wm F (Estella) jan Cons Aircraft Corp h4956 Santa Monica av

Gregovich Chris A lab USMC r945 19th
" Lee G (Dorothy) cook h3827 7th av
" Leo r660 18th
" Nicholas (Panama Cafe) h3811 Mississippi
" Robt P (Ruby) (Grand Central Coffee Shop) h3428 Belle Isle dr
" Vido (Minnie) h3811 Mississippi
Griefe Clifton (Beatrice) custodian City Sch h3035 Tennyson
Greig Donald driver U S Grant Florists r1154 12th av
" Harold driver EF r1154 12th av
" Harvey (Lena E) h1154 12th av
Greiner G M h rear 5076 Niagara av
" John D h4124 Mississippi
Grelle Eleanor J Mrs clk SR&Co r1456 9th av
Gremmo John J musician r3212 J
" Jos (Louise) h3212 J
Gremo Thos (Mary M) USN h2920 Logan av
Grenell Margt (wid Judson) h4988 Lantana dr
Grenfell Azon E musician r3921 32d
" Bruce A r3921 32d
" Clarence B (Ethel) mech h3921 32d
" Ethel clk Owl Drug Co r3921 32d
" John C r3921 32d
" Olive (wid Wm) h3961 Florida
" Richard M (Cath M) inspr City Bldg Dept h4770 55th
" Shirley clk r3961 Florida
Grenols Billie emp U S Grant Hotel r1749 Logan
Grenzebach Conrad (Julia) h4042 Marine View
Grepo Antonio porter h529 S Gregory
Gresenz Grace Mrs h1327 E
Gresham Ernest C (Josephine M) USN h3925 Kansas
" Marshall D (Ruth) h4210 Jefferson av
" Wm M (Dollie) h4515 Florida
Gresmer Adam N (Blanche M) pntr U-TPCo h4378 38th

**GRESORO MAX H (Marion A) Mgr Employee's Finance Service, h5119 Sterling Ct**

Gress Albt H (Gertrude) h3041 1st av
" Wilfred T clk Pay'n Takit Stores r2578 G
Greta Wm J (Frances B) mldr SIW h3828 38th
Grether Russell F (M Beatrice) div mgr BMCo h5559 Taft av
Gretton Alta h4103 Park blvd
" Ethel r4103 Park blvd
Grettum Pauline Mrs r2102 G
Greusel Chas N phys 3102 6th av
Greutman Edw A (May) mgr Sunshine Auto Court h351 25th
Greville Theo P (Hazel) slsmn ESLCo h4403 33d
Grevillea Court 1922-34 3d av

**GREY, See also Gray**

" Geo E (Jessie) clk Gas Co r4141 41st
" Geo M (Madge C) h432 Nutmeg
" Geo S (Beatrix) formn City Water Dept h3050 J
" Hattie (wid Geo) h4141 41st
" Lena B Mrs r4263 Copeland
" Nellie (wid Jack) r2669 San Marcos av
" Stuart B (Marjorie) h3143 Collier av
" Theresa Mrs h1434 5th av
" Walter J (Mary) (The Walter J Grey Co) h3307 30th

**GREY WALTER J CO THE (Walter J Grey) Greeting Cards for All Occasions, Printing, Office Supplies, 713 C, Tel Main 3797 (For further information see right side lines and page 34 Buyers' Guide)**

Greylock Hall Apartments Mrs M T Shriver mgr 2150 1st av
Grezzo Dominick (Helen E) USN h4071 30th
Gribbin Florence L sten C L Hoskins r2230 Albatross
" W J pntr h2230 Albatross
Gridley Milo H (Violet) electn NAS h602 S 33d
Grieb Chas r4979 Muir av
Griebner Beatrice M clk r4229 Highland av
" Carl A (Lillian) clk Cons Aircraft Corp h4229 Highland av
" Lillian A clk r4229 Highland av
Grier John E auto wrecker 2104 Main r3069 E
" John F (Maxine) liquors 3021 Juniper h2317 29th
" Wm L (Ruth) baker SBCo h4830 Mansfield av
Griesemer Fred E (Daisy) cash GG&MCo h4912 35th
Griest Wilmer P (Eloise) clk PO h3430 Zola
Griever Frank r836 1st av
Griffer Wm V (Edith F) slsmn W C Everett h 4056½ Fairmount av
Griffeth John W (Florence) h4924 70th
Griffig Cora L (wid R J) r2031 2d av
" J Harrison (Marie) h2031 2d av


WILLIS H. FLETCHER INSURANCE
ALL FORMS
ED FLETCHER CO
1018 9th Avenue
TEL. FRANKLIN 6448

THE WALTER J. GREY CO.

Greeting Cards For All Occasions

Grey's for Better Greetings

DISTINCTIVE PRINTING

713 C St.
Tel. MAIN 3797

Service Experience Responsibility REALTOR member San Diego Realty Board

REAL ESTATE · INSURANCE · PROPERTY MANAGEMENT

# JOHN E. SHATTUCK

REALTOR

BUSINESS PROPERTIES · RENTALS · EXCHANGES · LOANS

3901 EL CAJON BOULEVARD PHONE: RANDOLPH 1121

FHA BETTER HOUSING PROGRAM

--CREDIT-- REPORTING

PROMPT ACCURATE SERVICE

MERCHANTS CREDIT ASSOCIATION
RETAILERS CREDIT ASSOCIATION
15TH FLOOR SAN DIEGO TRUST & SAVINGS BUILDING
Affiliated with the National Retail Credit Association, National Consumer Credit Reporting Corp. and the Associated Credit Bureaus of California, Inc.
Telephone Franklin 6241

COLLECTIONS — $ — FOR D-E-B-T-S

Griffin Annie h1921 Univ av
" Arth r2420 Meade av
" Bernard D (Laura) USN h1107 28th
" Britto r1911 Albatross
" Carroll L (Ruth E) (Griffin's) h1431 Robinson
" Chas (Helen) lab h1631 5th av
" Chas H (Mary) USN h3830 Mississippi
" Clifford (Grace) USMC h5151 Long Branch
" Colin O (Vashi) h2832 Beech
" Edw bellmn r1604 C
" Ella h470 20th
" Emma J Mrs h4143 39th
" Emma M (wid J S) r4620 Edgeware rd
" F W r901 Beryl
" Florence M tel opr Mercy Hosp r3621 42d
" Francis J (wid T D) h4132 Kansas
" Francis h1910 State
" Francis J clk r2420 Meade av
" Frank (Ruth) waiter r620 3d av
" Fred J (Ruth) USN h4021 30th
" Fred S carp r4021 30th
" Geo A lawyer 1023 2d av R506 r1724 30th
" Geo L (Adella) jan City Sch h1724 30th
" Henry r551 S 35th
" Henry C (Myrtle F) reprm SCTCo h1244 26th
" Herbt A orderly The Yale Foundation r333 Plaza
" Iris M stdt KELSEY-JENNEY COMMERCIAL COLLEGE r4132 Kansas
" Jas (Lila) h1506 Glenwood dr
" Jas (Margt) h2453 Island av
" Jas A (Cath) h3612 42d
" Jas M (May E) h2039 Julian av
" Jane R (wid J P) h3523 1st av
" Jay F clk Home Food Mkt r2420 Meade av
" John mech r 1604 C
" John D mech Univ Motors r1432 Univ av
" Jos C (Doris) USN h3538 Madison av
" Lloyd E justice District Court of Appeal h3436 Voltaire
" Lois O r3436 Voltaire
" Louella Mrs h 6809 Jamacha rd
" M W h2562 Bway
" Martin (Olive) dep Sheriff h3769 Chamoune av
" Melvin B (Alexandrine) USN h3538 40th
" Merle H (Dorothy C) emp Ryan Aeronautical Co h2632 Madison av
" Oscar A (Griffin's) h3465 Univ av
" Percy B slsmn h3733 6th av
" R H h1345a 18th
" R H emp U S Grant Hotel
" Richd H (Frances) boat bldr 3520 Main
" Rose Mrs supvr U-TPCo r1567 3d av
" Ruby L tchr Pub Sch r1250 6th av
" S Vaughn (Bess S) h1002 Robinson av
" Saml H jr (Lillian) USN h3575 1st av
" Stanley H photog U-TPCo r3540 Granada av
" Susan G (wid J J) nurse r1244 26th
" Thos D (Maralee) editor SDC-OPA h3230a Adams av
" W Gloyd (Nettie) lab r1432 1st av
" Wm J (Winnie) baker Hamilton's h4377 Wilson av
" Wm O (Della) USN h7350 La Mesita pl
" Willis P (Anna) marine eng h1764 Front

**GRIFFIN'S (Carroll L and Oscar A Griffin) Manufacturers and Retailers of "Banquet" Ice Cream, Complete Fountain Service, 4 Stores: 1401 and 3465 University Av, 3601 El Cajon Blvd and 3201 Adams Av**

Griffith Albt L (Kae) pilot h4145 Front
" Albt T clk r2907 Spruce
" Alex F (Lydia L) stone mason r3110 McKinley
" Chas M (Idella F) h1611 Diamond

**GRIFFITH CHARLES M (Mary Jane) Asst-Treas Brown Military Academy, h1043 Wilbur, Tel Pacific Beach 322**

" Chas O (Margaret) h707 25th
" Court (Mrs N R Griffith) 3121 Juniper
" Dani M (Mary) (Hotel Keystone) h943 10th
" De Witt W (Abby F) (Kensington Apts) h1179 Leroy
" Edw J reporter S D Sun r810 Ash
" Eleanor sten Genl Elec Supply Co
" Elgin ironwkr r3067 Quince
" Elijah W (Anna) h1243 1st
" Ellen L sten r2228 Ft Stockton dr
" Emma r4285 Highland av
" Frank C (Margie) r1744 Front
" Geo L cash Hotel del Coronado h4940½ Brighton
" Gertrude h3775 Ocean Front walk
" Griffith (Marie) pharm h2228 Ft Stockton dr
" H B r1245 Island av
" Jas r421 Douglas

GRIFFITH
" Jess E (Florence) spec police h5139 Long Branch av

**GRIFFITH JOHN N D (Alice) Sec-Mgr San Diego Realty Board, h3611 Pershing Av**

" John N D jr (Jane) slsmn USS h300 San Gorgonio
" John S real est 943 10th av
" Laura J (wid F A) r3728 Marlborough av
" Lilly (wid Wm) r2907 Spruce
" M Margt r4691 Cherokee av
" Marian M bkpr YMCo r707 25th
" Marie V cash-sten Haas Baruch & Co r2228 Ft Stockton dr
" Minnie Mrs r551 S 35th
" Nathaniel r4056 8th av
" Nellie R (wid W J) (Griffith Court) h3121 Juniper
" Saml D (Jennie) h3061 Quince
" Sami M (Jennie E) police SDPD h2944 Monroe av
" Teresa Mrs r1832 1st av
" Theron P (Kate) h4179 Ibis
" Wm L (Ella) mech h3847 Birch
" Wm P (Ada) h3902 Epsilon

Griffiths A Earl printer r3134 Dale
" Albt L (Christine) real est 3811 Ray h3134 Dale
" Bertha S Mrs (The Elite Shop) h1166 12th av
" Betty L r4496 Berting
" Comanche (wid Robt) r3601 Arnold av
" David J bkpr SDT&SB r4837 35th
" David L (Linda) h4837 35th
" Evan J (Myrtle L) drugs 2543 Univ av h4496 Berting
" Florence Mrs h4656 Kansas
" Foster L (Mary M) rep Northwestn Mut Fire Assn h3803 Kettner blvd
" G E Mrs nurse r1055 6th av
" John (Marie) ball player h4538 Hamilton
" John A (Mina) h2312 Clove
" John H (Myrtle M) shoe repr UBS h734 Isthmus ct
" Kath A Mrs drsmkr 621 Robinson av
" Lily (wid Wm) r2716 Landis
" Louise nurse Fraser Hall r1055 6th av
" Manford A (Dorothy R) display mgr LCCo h721 Balboa ct
" Mary B r1425 C
" Paul E (Blenda) garagemn UICo h1235 31st
" Robt C (Mabel) health foods 3815 30th h 3745 33d
" Thos H (Ethel M) h6951 Amherst
" Velma Mrs h1725 4th av
" W V plant supt Richfield Oil Corp rLa Mesa
" Wm E clk r3745 33d
" Wilma stdt KELSEY-JENNEY COMMERCIAL COLLEGE r2975 Bway

Griffits Mollie (wid A J) h2830 Columbia
Griffitts Frank (Jean) h1728 G
Griffus Howard C (Helen) lab h4064 Mississippi
Griggs Arth L (Lillian) prsmn Daily Transcript h3575 Boston av
" Chas B (Lovina) mach h4536 35th
" Eliz E h4235 Ohio
" Everett P (Maude A) slsmn h1222 Lincoln av
" Geo W L h420 Ash
" John J (Matilda) h4051 33d
" John R with XEMO Radio Station r3575 Boston av
" Kath Mrs r1543 Front
" Mary L (wid J S) h1628 Lincoln av
" Matilda Mrs nurse r4051 33d

Griggsby Laurence bkpr Ward Pharmacal Co
Grignon Ernest L (Ella) h224 S 33d
" Olive stdt A N Nelson r3152 Monroe av
" Wilbur L (Olive) USN h3152 Monroe av

Grigsby Albt E (Myrtle M) carp h808 Brighton ct
" Albt L (Zada L) pro asst cash BofA h3135 Herman av
" Harriet h3776 44th
" Harriet E (wid H A) h5047 Raymond pl
" Thos meat ctr h805 11th av

Grigware Julia A h1109 Bway
Grihalva Aug D (Mayme) slsmn SCBCo h4135 1st av
" Ellis N (Vivian) bellmn S D Hotel h rear 2718 Boston av
" M clk Hamilton's r4135 1st av
" Richd A (Virginia M) agt MLICo h3121 Grape

Grijalva Frances (wid Richd) h2718 Boston av
" Gene h803 Sigsbee
" Peter F (Helen) mech Cons Aircraft Corp h3127 Marlborough av

Grill Eug H (Mary) USN h917½ 20th
Grillon Oscar watchmkr Sol Rosenberg



# FRED C. SILVERTHORN & SONS, INC.

FEED--FERTILIZER--FUEL

1501 MARKET STREET TEL. FRANKLIN 7151

Grim Clarence r639 15th
" Frank (Bertha E) carp h4380 Hamilton
" Jean Mrs r1128 S 35th
" John W (Mary A) tourist camp 6646 Pacific highway
" Wm (Mildred) h3922 33d

Grimes Bettie tchr r4070 Albatross
" Curtis C (Jessie) h4086 Winona av
" Emma Mrs h604 Cedar
" Herman L waiter h128 Hensley
" Homer W Rev (Ruby) asst pastor First Baptist Ch h4743 College av
" Jackson D (Edna) slsmn SCBCo h3777 Birch
" John E jr (Marion) mech h3216 Landis
" John W (Louise) liquors 4639 El Cajon blvd and 4912 Voltaire
" Robt (Marie) USN h2871 Logan av

Grimley Peter J (Nora T) h3285 J

Grimm Chester meat ctr r4984 Vista pl
" Eliz nurse West Penn Rest Home
" Eliz sten CWD r3794 Grim av
" Helen Mrs h914 S 26th
" Michl J (Thelma) slsmn Stationers Corp h757 11th av
" Theo meat ctr r4984 Vista pl
" Theo D (Eliz) storekpr NSD h3794 Grim av

Grimme Harry (Joan) life guard CP&RD r820 Ormond ct

Grimmell Albt F (Lucille) h2976 Fir

Grimmer Oscar C (Ruth) h3938 30th

Grimmick Elaine Mrs r1445 Union

Grimminger Louis (Marguerite) h1930 Linwood

Grimse Bertha I tchr City Sch r4070 Albatross
" Raymond O h3838 46th

Grimshaw Jean B tchr City Sch r2515 2d av

Grimsley Carl E (Verna) mkt mgr Safeway h 1310 29th
" John A (Kath) beauty opr h3207 Collier av
" Maude Mrs smstrs Bennett's r3970 Ibis
" O A (Margaret) USN r1536 F
" Sylvan L (Bessie) millmn Westn Lbr Co h5312 Roswell

Grimstein Peggy Mrs r1641 4th av

Grindl Antone (Sophie) h2905 India
" Antone jr r2905 India
" Louise emp LRoy Gordon r2905 India

Grindle John R r4553 40th

Grinnell Earl S (Chrystial) jan h3554 45th
" Ida M (wid H S) h3830 Marlborough av
" Wheeler J (Evelyn M) auto repr 1169 16th h4671 Terrace dr

Grippen Chas G (Marie) clk Globe Furn Co h4181 44th

Grise-Chas W mech R E Hazard & Sons h 237 W Brookes av
" Edna r1161 5th av

Grisetti Cecil (Amber L) pntr ECPCo h5380 Orange av
" Daisy E fnshr D A Clitsome

Grisham Benj F (Helen K) pntr S&COCo h4666 Iowa

Grismore Malinda (wid J G) cook r923 Island

Grist Geo (Mary J) USN r4102 42d
" Marjorie G Mrs tchr City Sch r1533 8th av
" Wm H (Marjorie) dep collr U S Internal Revenue h1533 8th av

Griswold Dempsey (Helen) h820 Island ct
" Donald atdt E P Crie r820 Island ct
" Earl W (Aimee L) eng Cons Aircraft Corp h2750 2d av
" Edmund R (Eleanor J) typesetting 638 4th av h3572 5th av
" Geo M (Patsy) asst mgr Federal Services Finance Corp h3920 Iowa
" Glenn E (Glenn's Bicycle Shop) h4425 Univ av
" John r3722 Fairmount av
" John C r4425 Univ av
" Leda (wid Joel) h4734 West Point Loma blvd
" Lewis D gdnr r947½ 20th
" Vernon (Nellie) USN h4154 41st

Gritz John J (Eva) reprmn CP&RD h2957 Newton av
" Paul H USN r2957 Newton av

Gritzner Jane C Mrs nurse r4644 Wilson av

Grivel Emily H (wid Rene) clk U-TPCo h229 N Francis

Grizzell Marion E (Lois) USN h1231 18th

Grizzelle Hiram L lab h1832½ Newton av

Grizzle Harold W (Cooley & Grizzle) rEl Cajon
" Leland W (Ann) (The Monarch Florists) h 2361 30th
" Louella r615 8th av

Grizinski Aug (Rose) USN h4014c 47th

Grkovich Danl lab h3079 Central av

Groat Jas E (Jessie L) h5312 Imperial av

Grob Wm E (Mildred) gro 4201 30th h6565 Springfield

Grobark Aloysius J (M Julia) slsmn CBCo h 3937 Texas

Grobecker Douglas W an New Calif Bldg r3474 Cooper av
" Stanley V (Dora) serv mgr MH&ECo h4361 Santa Monica av
" Stanley W (Ethel M) opr SDERy h3474 Cooper

Grobman Florence acct Arrow Accounting Co r3232 Isla Vista dr

Grobner Geo C (Berdina) bartndr h3514 Marlborough av

Grobosky Tania Mrs h2131 1st av

Groce David L r4147 Normal

Groene Eug E (Clara) h3881 Cottonwood
" Eug E jr (Dorothy) driver Kelley Lndy Co h3142 Marlborough av

Groenewold Bena (wid J F) h4124 Oregon
" Palmer J (Isabelle H) batteries 1366 India h1928 Meade av

Groeschel Adelaide A Mrs h4720 Cape May av
" Otto F plmbr NTS h4714 Cape May av

Groetzinger Kenneth (Linda) h401 W Washn

Groff Edw lab Bd Pub Wks r2937 Clay av
" Geo W (Relia) Bd Pub Wks h2135 Franklin
" Gilbert C (Naomi) jan h719 S 30th
" Jake r617a Kettner blvd
" John major USMC r2858 Locust
" Ralph (Otella) porter BMCo h2937 Clay av

Grogan Amelia Mrs cannerywkr r1469 State
" Anna tchr City Sch h4232 Hilldale rd
" Chas C (Marion) (El Camino Auto Court) h4783 Morena blvd
" Frank T (Lulu) h4135 Idaho
" John B (Nila) carp h1928 Monroe av
" Mabel D nurse h302 Montecito way
" Patk H (Margt) h4232 Hilldale rd
" Wm A formn SFRy h2608 Madison av

Grohl Maurice B (Lazelle) USN h4528 Highland av

Grojean Frank C cook h418 Cuyamaca av

Gromfine John J lt comdr USN rSan Diego Club

Gronaw Marian F Mrs adv Spreckels Theatre r4036 Menlo av
" Wm H (Marian) formn L H Lightfoot h 4036 Menlo av

Gronberg A Frank (Albertine) writer Federal Writers Project h4619 Niagara av
" Allison clk r4619 Niagara av

Grone Josephine M with Marston Co h2642 5th av

Gronning Ingeborg Mrs h2835½ Logan av

Gronski Chas S (Mary) shoe repr 1141 7th av h1569 1st av

Groo Richd liquors 3607 El Cajon blvd r4393 36th

Grooch Ella (wid Wm) h635 Robinson av
" Eva M r635 Robinson av

Grootonk Ygmacia (wid Wm) h2043 National av

Grosch Robt C lab NAS r524 W Bway

Groschopp Otto H h4828 Wightman

Grosdidier John W (Nelle) clk SD&AERy h 3319 Hill

Grosetti Daisy Mrs h2030 32d

Grosh Harry E h1615 3d av
" Lottie (wid Julius) h2005 K

Groshart Cadric (Blanche) carp h3594 5th av

Gross Ada R (wid Henry) h4584 Landis
" Alex J (Fanny) jan YMCA r3506 Curlew
" Alf (Mary) gdnr h rear 905 Armada ter
" Arth (Rose) (Kriese & Gross) h4026 Arizona
" Basil (Marcille) h3272k Logan av
" Byron W mech r3664 4th av
" C H (Gross & Solomon)
" Chas (Mary L) h4043 38th
" Chas slsmn E L Gilmore
" Charlotte Mrs h rear 3944 Cleveland av
" Claudene M clk r3741 Cottonwood
" Edw (Bertha) lab h105 S 32d
" Edw lab Bd Pub Wks r105 S 32d
" Edw C (Mary) h4569 Brighton av
" Eliz P sten CWD r3870 Ampudia
" Eliz W Mrs h3870 Ampudia
" Evelyn r642 14th
" Gloria r642 17th
" Jesse G (Estelle) concrete fnshr h3741 Cottonwood
" John (Beatrice) fishermn h3386 Cottonwood
" Louise matron PGL r2916 Franklin
" Mary H Mrs slswn El Patio Apparel Shop h102 W Grape
" Maurice C (Arlene) teller ST&SBank h4778 Muir av
" Maurice N bkpr Atlas Iron & Wire Wks r3870 Ampudia
" Morris H (Celeste O) tchr Teachers College h4701 Soria dr
" Reed H pntr r1520 S 41st
" Robt E (Edna) formn City Water Dept h1935 Diamond

HENRY STODDART AUTO WRECKING

PARTS FOR ALL CARS

CARS BOUGHT FOR CASH

1ST AND G

Tel. Main 1880

SAN DIEGO

PAINT MANUFACTURERS

House Paints
Enamels
Varnishes

BENTON ROOF & PAINT CO.

2136 Kettner Blvd.
Franklin 5108

ROOF CONTRACTORS

"Factory-to-You" prices on Quality Paints

Established 1910

Studebaker
J. R. TOWNSEND CO., INC.
DISTRIBUTORS - SALES - SERVICE
STUDEBAKER CARS
WILLARD BATTERIES
PHILCO AND MOTOROLA RADIOS
STUDEBAKER TRUCKS
STUDEBAKER DELIVERIES
FIRESTONE TIRES
State at B Street • Telephone Franklin 1287

FOR SALE
Realtor
LOANS
KEEFE REALTY CO.
3915
EL CAJON BLVD.
Tel. Talbot 2144
Exchanges
Insurance

PIONEER TYPESETTING COMPANY
LINOTYPE
MONOTYPE
COMPOSITION
859
Second Av.

GROSS
" Roy h4124 Ibis
" Roy A (Ethel) painting contr 1520 S 41st
" Sadie A Mrs h1305½ 18th
" Sadie A (wid H J) h1940 Julian av
" Walter W (Carlie) capt USA rFort Rosecrans
" Wm F (Lucille) lab h3120 Adams av
" & Solomon (C H Gross I Solomon) locker rental 801 4th av
Grossaint Aug slsmn ODCo r3635 Arnold av
Grosse Alf A (Pearl W) h1512 33d
" Alf J fnshr SCMCo r2035 Bway
" Harold R (Bertha L) clo clnr 315 B r4773 College av
" Jessie h1014 S Evans
" Jessie Mrs h1131 S 31st
" John H (Mary) trucker h4967 71st
" Louis H (Ann-Etta) clo prsr h4423 Bancroft
Grosset Ebenezer (Jessie B) gdnr h1220 Cypress
" Geo L mech r1220 Cypress av
" Walter B msngr Gas Co r1220 Cypress av
Grossher Fred E (Camille) mech Cons Aircraft Corp h3773 36th
Grosskopf Homer L comdr USN rCoronado
Grossman Eug (Minnie) gro 4494 30th h2939 Monroe av
" Harry C dental labtry 625 Bway R 822 h 3105 Ash
" Jeannette r4401 Fisher
" John C (Ina) tchr h2252 Cliff
" Millard printer r4401 Fisher
" Rae (wid Saml) h4401 Fisher
Grossmont Park Co Ed Fletcher mgr real est 1020 9th av
Grosso Eduardo (Maria) meat ctr h2568 J
Grout Wm A (Kathleen) pilot Speer Flying Service h3667 Ocean Front walk
Grove Bryant T (Florence E) h3758 Van Dyke
GROVE CECIL B (Maude L) Contractor, Trucking, Dump Trucking, Teaming, Excavating, Grading, Crushed Rock, Sand and Gravel, 3216 Island Av, Tel Franklin 7474, h2501 32d, Tel Randolph 4542 (For further information see right side lines and pages 26 and 69 Buyers' Guide)
" Cecil B jr (Corean) emp C B Grove h4337 Utah
" Danl M (Jean F) newspaper mn r3675 Mountain View dr
" Dick (Alma) h3656 Texas
" F W h3460 Cottonwood
" John J r921 25th
" Julius E (Agnes) USN h3877 Birch
" Kate Mrs h728 Windemere ct
" Mary P nurse City Sch r728 Windimere ct
" Myrtle Mrs h3875 37th
" Robt L (Violet) USN h3767 Newton av
" Sprague H (Alma C) gas sta 915 W Bway h2516 Upas
" Sylvia A sec S D Tr & Savings Bldg r YWCA
" Walter (Willowdean) h5910 Estelle
" Willowdean H Mrs clk City Sch r5910 Estelle
Grover Geo (Annie L) electn h4046 Goldfinch
" Nell nurse r2214 Bway
" Orville pntr r4468 Louisiana
" Ralph G radio techn r4046 Goldfinch
Groves Fred A (Lillian S) music tchr 3654 Orange av and pres Musicians Protective Assn
" Fred B (Eva N) collr HLBCo h4022 42d
" Geo E (Elma) ydmn BLCo r1240 12th av
" Harry (Lucille) h1031 S Evans
" Hartman barber Howard Collins r2820 Webster
Grovner Geo bartndr Uptown Locker Club
Grow Albian E (Eunice V) rancher h1664 Republic
" Chas (Anna) driver Cudahy h4709 Orchard av
" Walter L phys 625 Bway R 712
Growald Henry K (Edith C) mech h1555 Ebers
Growers Marketing Co Inc Fred Mercurio pres
Grubb Corinne slswn GRHFCo
" Harry L (Betty M) h3763 Dana pl
" Wm W r1335 J
Grubbs Elbert E h1144 17th
" Lillian evangelist r1131 S 28th
" Teresa Mrs r4049 Oak Crest dr
Grube Edw C (May M) baker Mrs M M Grube h3915 Normal
" Henry P (Grayce L) adv slsmn U-TPCo h 3820 Goldfinch
" May M Mrs baker 3463 Adams av r3915 Normal
Gruber Bernard W (Fern) slsmn h1906 31st
" Dorothy C clk r3773 Bancroft
" Emilie P (wid A A) h3773 Bancroft
" Frank (Ann) h1140 B

GRUBER
" Kath Mrs r4747 Biona dr
Grubham Myron T (Emma D) USN h3696 Park blvd
Grue Richd r4393 36th
Gruebele John G (Louise K) dep Co Clerk h 3430 Utah
Gruenberg Jacob H (Susan) h5047 Hastings rd
Gruenewald Harold C (Gertrude) servmn SEC h4152 Poplar
" Helen r3911 Eagle
Gruetter Geo W (Ida R) gdnr h3928 Iowa
" Ida tel opr County Hosp r3928 Iowa
Grumbacher Isaac (Bessie R) slsmn h rear 4977 Santa Cruz av
Grumsen Anker B slsmn Bohemian Distr Co r 4631 Larkspur
" Edna M slswn Whitney & Co r4631 Larkspur
" Viggo G (Lillian) h1804 Hornblend
Grundler Geo W (Legan) baker CBCo h2619 El Cajon blvd
" Robt E (Florence R) checker CBCo h4181 40th
Grundman Emma M tailor h4465 Mississippi
Grundstrom Arnold (Ilo) prsmn Neyenesch Printers r1420 Dale
" Carolina lndywkr New Method Lndy r2954 L
" Erika C (wid G P) h2954 L
" Oscar E (Edith V) shtmtlwkr h1420 Dale
" Theo shtmtlwkr Steele Sht Mtl Wks r 2954 L
Gruner Carl O (Eliz) slsmn h3610 Cherokee av
" Oscar H h3610 Cherokee av
Grunert Amelia L (wid O E) h4726 Vista
Grunhof Frank A (Dorothy) stereo S D Sun h4132 Ohio
Grunhut Alice L (wid Jas) mgr Casa de la Mar Apts h2451 5th av
" Wm J elec contr 2453 5th av rLa Mesa
Grunske Cecilia maid r1835 Altura pl
Gruntowicz Adam (Evelyn) USMC h4626 Cherokee av
Grus Eug M (Edith M) (Franklin Apts) (Rose Manor Apts) h3274 Ocean Front walk
Grusendorf Della (wid John) h4104 35th
Gruver John B (Helen E) USN h840 23d
" Laura musician r840 23d
Gruwell Jasper R (Helen) h1148 14th
Grybowski Jos h2670 L
Grzymala John (Louise) emp NSD h4145 Vermont
Guadanys Giovanni fishermn h2069 India
Guaderrama Alice with Marston Co r3770 Richmond
" Avelino (Rafaela) clk h3770 Richmond
" Evelyn r3770 Richmond
" Manuel serv mgr A W Woods
" Ofelia clk S H Kress & Co r3770 Richmond
Guadian Rose (wid Victor) h1105 Sigsbee
Guajardo Amelia E (wid Arturo) h2274 Rosecrans
" Lola r2274 Rosecrans
" Mardo r2274 Rosecrans
GUARDIAN WESTERN COMPANY, J H Shreve V-Pres, A C Shreve V-Pres, S C Ver Mehr Sec, Investment Securities, Mortgage Loans, Real Estate, Insurance, 1202 3d Av, Tel Main 9141
Guarneros Ralph E (Pearl) cook h3747 29th
Guarnotta Croce (Carmela) factywkr h3938 Centre
" Jos (Carmela) h1624 Polk av
" Thos (Minnie) mech Cons Aircraft Corp h 1624 Polk av
Guarracino Salvatore gro 770 20th h2166 Ocean View blvd
GUASTI FRANK J (Melvina) Mgr Parmelee-Dohrmann Co, h3105 Freeman, Tel Bayview 4569
Guatelli Evangelina r32 21st
" Leonora (Ferris & Ferris) (Navajo Gem Shop) r1916 3d av
Guatney Ellen Mrs r509 12th av
Guay Fred L r4126 Kansas
" Jas D r4126 Kansas
" Louis J (Mary) meat ctr YMCo h4126 Kansas
Gubbins John R (Mildred) h4631 Orchard av
Gudath Phyllis clk Owl Drug Co r2928 1st av
Gudmundson Bjorgvin K (Anna) reprmn Gas Co h3746 Dwight
" Danl (Florence) carp h4158 Manzanita dr
" Humphrey L (Wilma H) mech SDERy h 4327 50th
" Palme (Dorothea) lab h3622 38th



$10 TO $300 LOANS ARRANGED
LOCAL LOAN CO INC
LOANS TO SALARIED PEOPLE ON SIGNATURE ONLY
726 BANK OF AMERICA BLDG.
6TH & BROADWAY • FRANKLIN 7317

GUDMUNDSON
" Paul r3746 Dwight
" Paul T chauf BR&PCo r3746 Dwight
Gue Belle W (wid W M) h4414 Alabama
" Galen B r1645 Moreno blvd
" Leslie W aircraft wkr r1647 Morena blvd
GUE STANLEY M (Jessie B) Deputy in Charge Division of Labor Statistics and Law Enforcement, h1645 Morena Blvd
Guedes D'Arcy (Eva) barber h4153 Georgia
Guelke Fredk (Anna M) mech h4641 31st
" Fredk A jr pntr r4641 31st
" John r4641 31st
Guentert Otto (Nellie) clk h4568 Kansas
Guenther Clifford mech h1671 5th av
" Herman V (Anna) emp NAS h1825 30th
" Lorena C clk J T Meyer jr r1825 30th
" Wm C (Esther) h5480 Redland dr
" Wm J (Ethel) h4119 Arizona
Guerin Emma (wid Napoleon) h rear 3776 Pioneer pl
" Prime C (Josephine) jan Fox Egyptian Theatre h4318 Wightman
Guerker Emma H (wid F H) h246 19th
" Wm F (Dorothy) slsmn h244 19th
Guernsey Yvonne B bkpr-asst cash A&NYMCA r1555 8th av
Guerra Henry (Conception) lab h2646 Commercial
" Jose lab h2122 Everett av
Guerrero Alice r72 17th
" Antonio (Celia) h518 S 34th
" Estefena Mrs r2152 Julian av
" Ildafonzo G chauf 4040 Alameda dr
" Letacia (wid Joe) r2152 Julian av
" Manuel L Margt) r1722 Logan av
" Mary r518 S 34th
" Max (Jessie) jan Crystal Palace Bldg h2461 Island av
" Miguel (Luciana) lab h2246 Commercial
" Ullio (Rosaria) gdnr h3447 Birch
Guerta Gabino r534 11th av
Guertin Fredk F (Virginia) USN h2536 K
" John E USN r3774 Bancroft
Gueschke Albt emp Ryan Aeronautical Co r 4014 Hamilton
Guess L Virginia Mrs r3738 Amaryllis dr
Guest Kit L Mrs r854 Reed av
" Olive L (wid J W) h3737 Marlborough av
Guevara Eulogio S (Lucy) emp OMPCorp h 2684 Imperial av
" Wm clk Octavio Valderramo r2024 Cleveland
Guezen Ray mech r1638 29th
Guffey Paris T (Edith M) carp h4136 Hamilton
Guglielmetti S M (Dorothy) gro 4069 Landis h 4018 Oregon
Gui Elmer G (Margt A) h3738 Florida
Guilbert Oliver pharm White Cross Drug Co
Guichard Albt driver WMSCo r811 25th
" Henry pkr NAS r2515 Polk av
" Leo L (Betty) dentist 625 Bway R 1102 h4126 Stephens
" Louis (Henriette) h811 25th
" Ruth F Mrs tchr City Sch r2515 Polk av
Guidetti Louis (Theresa) USMC h3843 Park blvd
Guidi Luigo (Mary) fishermn h2165 Union
Guidotti Florence acct XEAC
Guidry Gurvis (Maria) USN h221 25th
Guier Jas r1822 Una
" Wm r1822 Una
Guiett Emma restr 3724 Mission blvd
" Minnie Mrs waiter Emma Guiett r3724 Mission blvd
" Wm h3240 5th av
Guilardo Clyde stamp collr r1806 J
Guilds Minnie Mrs h2642 5th av
Guilfoyle Patk W (Edna) h4519 Natalie dr
Guilkey Clarence M (Mabel) chauf h2415 Curlew
Guill Richd A (Ruth) USN h4975 Trojan av
Guimond Duane A (Violet) gdnr h2026 C
" Peter r4432 38th
" Rose Mrs nurse h4109 4th av
" Wilmer J police SDPD h4432 38th
Guinette Saml r230 W Cedar
Guiney Jack E K USN r1148 14th
Guinn Lee (Joy) USN h2841 L
Guinon M eng Hotel del Coronado r4344 Ohio
Guins Ray (Ray Cafe)
Guinup Merton concrete fnshr r4744 Voltaire
Guion Maurice (Mary) eng h4332 Ohio
Guirey Mary Mrs restrwkr Mrs M L Smith r 1456 1st av
Guisti Michl (Constanta) h3311 Market
" P Domonick (Pauline) liquors 863 4th av h3340 33d
" Vito M (Costanca) lab Gas Co r3311 Market
" Wm (Jennie) welder Gas Co h2778 Island av

Guldemond Peter (Rainbow Doughnut Shop)
" Peter (Clelia) slsmn ALSCo h21 25th
" Wm G (Cornelia) pntr h2033 S 40th
Gulick Grant V (Margt) auto mech S E Wineteer h3271½ Polk av
" John M (Martha) USN h1919 El Cajon blvd
" Nellie h2605 Logan av
Gulio Anthony (Esther) chauf h2727 Felton
" Michl J driver ABCo r2727 Felton
Gulledge Albt M (Lillian L) pharm Naval Hosp h4770 Biona dr
Gullett Jas D (Roberta M) h406 W Nutmeg
Gulley Eston D cobbler WPA r2128 Franklin
Gullickson Wm (Emma M) r1646 Front
" Morton r4111 Sunset rd
Gumaer Chas H (Adah H) h4602 Marlborough dr
Gumina Vincent (Pauline) fishermn h2344 State
Gumm Gilbert A (Lucille) atdt F R Haney h4270 Copeland av
Gummow Fred R (Ethel E) ptrnmkr CMCo h 4256 33d
Gumns Harry F (Vivian) USN h2041 Columbia
Gump Millard E (Agnes) (Rees-Stealy Clinic) phys 2001 4th av h1878 Alta Mira pl
Gumps Leslie jan r923 Island av
Gunberg Brita S Mrs restr 5987 El Cajon blvd
" David (Brita S) carp r5987 El Cajon blvd
Gunderstrom Arnold L (Ilo) printer
Gundlach Paul music tchr 640 Bway r1139 5th av
" Peter J USN h4157 Utah
Gundred Ole M lab h3423 Marlborough av
Gundry Max J (Mary E) h2227 Landis
Gunett Geo (Loretta) mech r4979 63d
Gunlewicz John S emp Ryan Aeronautical Co r718 Sunset ct
Gunion Mary N (wid Geo) h4060 Vermont
" Thoburn F (Winifred) lab City Water Dept h328 S Francis
Gunn Arnold plstr r2312 El Cajon blvd
" Caroline B v-pres S D Tractor & Equip Co r3510 Dove
GUNN CHESTER D (Clara B) County Coroner and Public Administrator, Court House, h4109 Middlesex Dr
" Eliz C h2331 E
" Eliz E sten CDofA r4109 Middlesex dr
" Florence sten r4109 Middlesex dr
" Fred J (Ruth H) with Marston Co h4839 Kensington dr
" Geo R (Mary) h421 S 36th
" Guard D (Caroline B) pres S D Tractor & Equip Co h3510 Dove
" Jas A (Ethel) h4661 Harvey rd
" Jennie D (wid C E) r424 Penn av
" Loretta clk r3583 6th av
" Martin W (Lena W) plstr h2312 El Cajon blvd
" Phyllis J r4839 Kensington dr
" Ruby Mrs r357 W Robinson av
" Sidney F (Mary A) pkr BV&SCo h2225 Wightman
Gunnels Jos H (Marguerite) USN h3273 Boston
" Nathan S (Ozeta) h2328 30th
Gunnerson Derelee E with Marston Co r3969 Arizona
" Robt E (Derelee) bkpr U-TPCo h3969 Arizona
Gunnett Geo (Lottie) mech BMCo r4330 Euclid
Gunning Jas K h3236 Herman av
Gunnis Anne E socialwkr r4324 Witherby
GUNNIS RUSSELL H (Lila S) Pres Greenwood Cemetery Assn and Asst Cashier First National Trust and Savings Bank, h4324 Witherby
Gunnoude Lillian r3862 37th
Gunsallus John W (Sarah T) h1546 30th
" John W (Julia) asst mgr ESD br FNT&S Bank h1840 Dale
Gunsing Petrus J (Cornelia) emp U S Grant Hotel h3815 Alabama
Gunter Lifford L (Addie R h3445 42d
Gunther Arth h3212 National av
" Fred (Irene) eng h734 15th
" Henry h rear 2019 Julian av
" John r4039 37th
" L Ida (wid John) h4039 37th
" Louise Mrs h4131½ 44th
Gunthorp C Lawrence r1437 Dale
" Horace (Maude R) office 948 3d av R 313 h1437 Dale
Gurano Peter mech Cons Aircraft Corp h2051 Columbia
Gurley Chas S (Cecile K) mgr Better Business Bureau of San Diego Cal h3978 Gresham
Gurling Amy (wid M H) h5077b Santa Monica
" Chas R (Kath M) v-pres R E Hazard & Sons h3430 Mountain View dr
" Edw F tmkpr r3430 Mountain View dr

DIRECTORY LIBRARIES
A Directory Library containing City Directories from all over the Country is maintained at the San Diego Chamber of Commerce for your convenience—free to consult whenever you desire
This is Part of OUR Service
San Diego Directory Co.

SAN DIEGO'S MOST COMPLETE DEPARTMENT STORE
MONTGOMERY WARD
B STREET AT EIGHTH AVENUE • PHONE FRANKLIN 7781

# V. WANKOWSKI & CO. INC.

V. WANKOWSKI
F. R. CORBETT
F. F. EDELEN

INSURANCE - SURETY BONDS

343 SPRECKELS BUILDING



WESTERN SALVAGE CO.

STORE - OFFICE AND RESTAURANT FIXTURES

NEW AND USED MERCHANDISE OF ALL DESCRIPTIONS

Army Goods, Tents Tarpaulins Our Specialty

1451-1471 MARKET
BET. 14TH & 15TH
TEL. FRANKLIN 3186



ROSS & ROSS

BOOK BINDERS

Account Books
Loose Leaf Binders
Loose Leaf Sheets

860 Third Av.

Phone, Main 3306


GURLING
" Martin H r5077b Santa Monica av
Gurney Bette clk r4630 North av
" Cash (Jean) h4021 43d
" Dani (Mae E) lab r4650 De Soto
" Edna M (wid J E) h4630 North av
" Harry L (Henrietta N) vet Co Health Dept h3994 Iowa

GURNEY RICHARD H (Lena M) V-Pres Dixie Lumber & Supply Co, h5323 Canterbury Drive, Tel Talcott 3564

Gurr Florence (wid Gordon) h235 S 36th
" Harriett r602 19th
Gurrad Edith E slswn Whitney & Co r3924 Utah
" John L (Laura W) clo clnr 3432 Univ av
" Marjorie h3924 Utah
" Mary A exec sec Apartment House Assn r4392 Marlborough av
" Mary E (wid J L) h4392 Marlborough av
Gurrard Alta A Mrs (Expo Stucco Co) r3250 El Cajon blvd
" Paul B (Alta A) (Expo Stucco Co) and clo clnr 3250 El Cajon blvd
Gurule Cosme (Bernabe) lab h2205 Julian av
Gurweil Bayerd Y (Ethyl V) eng El Cortez Hotel h2859 Elm
" Martin h3237 Dale
" Salathiel h3024 Olive
Gusman Patrecio restrwkr r547 9th av
" Primitivo r750 1st av
Gustafson Anna N (wid C A) h2144 1st av
" Arnold F (Sophia) USN h4934 Coronado av
" C Earl (Florence V) food broker 1230 State h3230 Curtis
" Eliz (wid C A) h1571 4th av
" Eug O (Maryan) prsmn Dougherty The Printer h4746 Choctaw dr
" Frank A shoe repr 3845 5th av r4115 Cleveland av
" H Vernon r2144 1st av
" Helen F nurse Mercy Hosp r4177 Cleveland av
" Inez musician r1571 4th av
" Marvin E (Lillian) (Gustafson's Furniture) h3221 Mountain View dr
" Robt C (Frida) carp h2968 Kalmia

GUSTAFSON'S FURNITURE (Marvin E Gustafson), Furniture, Gas Ranges, Electrical Appliances, Heaters. 2930 El Cajon Blvd at 30th, Tel Randolph 4146

Gustelum Manuel r804 Sigsbee
" Paul (Maria) chauf h806 Sigsbee
" Rosario h804 Sigsbee
Gustin John (Ella B) carp h4038 8th av
" Matilda Mrs r2112 5th av
Gusweiler Nina D buyer B&BCo rLa Mesa
" Richd F (Nina) lawyer 1007 5th av R 1113 rLa Mesa
Gute Frank T (Goldie) capt SDFD h4457 Maryland
" Lucille L Mrs office mgr Am Fisheries Co r4602 Oregon
" Paul J (Lucille) firemn SDFD h4602 Oregon
Gutekunst Christian F (Margt) lab NAS h 4029 4th av
Guth Fred H (Cath) USN h1267 14th
Gutharz Oscar opr SDERy r1711 F
Gutheil A Douglas (Marjorie H) USN h4651 Natalie dr
Guther Emma h4142 41st
Guthrie Basil (Lista W) sec-treas Electric Supplies Distributing Co h4323 Randolph
" Chas E (Edith) h4690 51st
" Doris r4268 Hortensia
" Edwin (Ruth) tchr City Sch h4268 Hortensia
" Elsa M Mrs ofc sec Carter Gardner & Co r1410 Robinson av

GUTHRIE HARRY A (Catherine M) Sec-Treas The Marston Co, h560 San Elijo

" Homer R (Lucille) harbor mstr City Harbor Dept h1330 W Washn
" Lyle D (Elsie) police SDPD h3629 28th
" P Eug musician r4824 Normandy pl
" Perry O (Mary) slsmn h4824 Normandy pl
" Robt E (Florence) Col in command Fort Rosecrans rFort Rosecrans
Gutierrez Arnold (Marie) h4965 Santa Monica av
" Augustine (Tomasa) lab h1825 National av
" Aurelia (wid Jos) h3130 Whitman
" Carlos h1764¼ National av
" Carmen h454 13th
" Dell (Emma) h115 Evans
" Edith cannerywkr r454 13th
" Felicatas cannerywkr r454 13th
" Frank musician r454 13th
" John (Patricia) lab h1620 Newton av

GUTIERREZ
" Juan (Josepha) lab h1712 National av
" Lupe maid 2119 Guy
" Marguerite r328r 28th
" Nick waiter U S Grant Hotel
" Placido (Juana) lab h2019½ Imperial av
" Placido lab h1673 National av
" Porfirio (Constantina) matt mkr Louis Moorsteen h523 S 33d
" Robt r446 13th
" Roy lab r1620 Newton av
Gutjahr Walter C mgr Natl Life & Accident Ins Co rLa Mesa
Gutmann Oscar E (Marie) h4686 Niagara av
" Thos E (Mary) restrwkr h2243 Harrison av
Gutridge Ferdinand H (Rowena G) police SDPD h828 Avalon ct
" Hattie M (wid R E) h3607 Alexia pl
" Otha G (Esther) clk Crane Co h812 Balboa ct

GUTSHALL FELIX C (Eliz E) Distributor Pabco Products, 3921 30th, Tel Jackson 4104, h3760 Granada Av, Tel Jackson 8968

Gutteron Richd J (Clara L) carrier PO h2513 Polk av
" Richardine mlnr r3855 35th
" Thos B USN r3855 35th
" Wm B h3855 35th
Guttery Nick r226 B
Gutzmer Wm (Alta) USN r1434 F
Guy Ben clk C F McCurdy jr r2419 3d av
" Howard L carrier PO h3519 28th
" Jas R (Dolores) slsmn h210 W Fir
" Sidney A (Evie) USMC h4785 Niagara av
Guyer Byron C (Helen M) h4051 38th
" Byron C jr clk r4051 38th
" Wm H USN h2404 G
Guyet Emil (Elva E) liquors 7125 El Cajon blvd h4328 Bancroft
Guyette Clara emp Cramer's Bakery r2661 L
" Mae (wid W E) bkpr Garrettson Investment Co h2661 L
Guymon Co Ltd E T Guymon pres E T Guymon jr sec-treas 1159 6th av
" Edmund T (Frances) pres Guymon Co Ltd h2025 Sunset blvd
" Edmund T jr (Ernestine) sec-treas Guymon Co Ltd h2055 Sunset blvd
" Edw T h809 63d
Guyon Raymond J (Mollie F) h809 Sampson
Guyot Lowell P driver Ry Exp Agcy r2323 5th av
" Paul A (Lillian) chf dep County Sealer of Weights and Measures h4385 Hamilton
" Pearl F Mrs slswn Whitney & Co r3139 Imperial av
Guzman Dolores waiter Mrs Josephine Vigliocco
" Jesus (Lupe) barber 2115 Logan av
" Jos (Naomi) photog h2279 Imperial av
" Juan J (Rosa) lab h5 S 17th
" Louis r2049 Julian av
Guzzo Ellen G Mrs mgr Normandie Hat Wks r3822 8th av
" Florence (wid R E) h4027 Mississippi
" R Richd (Ellen) driver J S Schirm Co h 3922 8th av
Gwynn Francis H (Blanche E) glass blower E P Corp h825 Ensenada ct
Gwynne Bertha L (wid T G) writer h832 Ormond ct
Gygax Eliz (wid Frank) h1300 C
Gylling Alex B (Roberta) asst mgr Typewriter Equipment Co h3376 Boundary
" Andw (Mata) slsmn h2026 E
" Maren (wid Ollie) h2570 Commercial
" Olga bx mkr S D Paper Box Co r2026 E
Gyllstrom Lura S Mrs with U S Forest Serv r3361 4th av

H & H REFRIGERATION (Fred Howerton) Petersen Cold Control Fountains, Beer Equipment, Beverage Coolers, Cocktail Bars, Refrigeration, 3967 5th Av, Tel Randolph 5785

H & T PRODUCE CO, G M Higuchi Manager, K Tanaka Asst Manager, Wholesale Produce, 445 6th Av, Tel Main 9534

H & W News Stand (P C Henderson C E Watson) 922 3d av
Haack Robt W (Cecil A) caretkr CP&RD h 4328 McClintock
" Robt W jr atdt J J Lackey r4328 McClintock
Haaf Ann C Mrs with Marston Co h3920 Landis
" Theo G (Theresa) auto repr 2112 Kettner blvd h3621 Van Dyke av
" Wm H (Dorothea) slsmn GRHFCo h1886 W Montecito way
Haag Grace C Mrs tchr City Sch r3968 Georgia
" Roy R (Grace C) tchr City Sch h3968 Georgia




HOME FEDERAL SAVINGS AND LOAN ASSOCIATION OF SAN DIEGO

945 SEVENTH AVE.
FRANKLIN 6417

Insured Savings
Current Rate 3½%
Withdrawal Privileges


Haarala Ellen G Mrs mgr Juniper Apts r2321 2d av
" Gretchen stdt KELSEY-JENNEY COMMERCIAL COLLEGE r2321 2d av
" Richd S (Ellen G) emp Gas Co h2321 2d av
Haarhoff Fredk N (Margt) maintenancemn W R Herbert h4335 Copeland av
Haas Albt I (Mildred) USMC h4415 44th
" Baruch & Co of San Diego Inc H F Nicklin mgr whol gro 501 2d av
" C R h2138 Pine
" Calvin D (Josephine C) slsmn Nelson-Moore Co Inc h3676 Pershing av
" Clara S (wid J J) r4112 Randolph
" Earl J (Mabel) variety store 1645 India h4732 Muir av
" Edw USN r3748 Columbia
" Edw F checker r3561 Texas
" Eliz (wid John) r3561 Texas
" Ernest A (Dora) carp h3222 46th
" Genevieve clk r3748 Columbia
" Genevieve E Mrs music tchr 3591 Wightman
" Gladys Mrs mgr Garden Court Apts r2431 5th av
" Jacob W h2117 Bway
" Jacob W (Ann) h3925 3d av
" John W (Gladys) USN h2431 5th av
" Madge (wid Jas) h3581 Dalbergia
" Mary Mrs h3748 Columbia
" Paul B r4732 Muir av
" Paula (wid C L) h3542 38th
" Reuben C (Genevieve E) bldr h3591 Wightman
" Richd slsmn Enar Olson r3748 Columbia
Haase Carol h3920 5th av
" Ernst (Maybelle H) auto repr 2202 Logan av h368 20th
" Irene nurse County Hosp r3920 5th av
" Monroe C dentist 3908 5th av h2169 W Cal
" Richd h2611 Logan av
" Richd W (Jean) lab NPWD r4998 Cresita dr
Haass Mildred (wid Fred) r3962 Mississippi
Habeck Wm C h3033 Elliott
Habecker Roy (Fern) bartndr h3738 33d
Habekost Alvina ofc sec Arnold Realty Co h 4936 Uvada pl
" Emily r4936 Uvada pl
Habell Philip F stockmn FWWCo r1140 14th
Haber Hazel Mrs h3225 National av
Haberkorn John G (Gretchen) h2563 K
" Jos prsmn Neyenesch Printers r2563 K
Haberman Harold A (Kath W) h4565 Maryland
Habing Bernard H (Rose) h4329 43d
Hache Carl (Florence) lab NAS h4061 Winona
" Evelyn R r4215 Menlo av
" Harry P reporter U-TPCo r3672 4th av
" Henry W (Sadie L) lawyer 121 Bway R 414 h4215 Menlo av
Hacienda The (Carl Knudsen J K Matheson) restr 4691 Univ av
Hack Celestine D Mrs h3109 Madison av
" Fredk C storekpr NAS r3109 Madison av
" Wyman F r3109 Madison av
Hackamack Chas W (Grace) plntmn S&COCo h3411 41st
Hacker Adolph r412 Landis
" Alma Mrs r717 22d
" Betty hskpr 5032 Marlborough dr
" Eleanor F r876 Garnet av
" Fredk h4433 32d
" Homer H h876 Garnet av
" Homer H jr USN r876 Garnet av
" Jas L (Grace) auto repr 1454 Union h2183 Kearney av
" Leslie A (Florence) slsmn h3343 Lincoln av
" Theo r876 Garnet av
Hackett Dorothy L fnshr Schiller Book Bndry r630 S Evans
" Earl J (Dorothy) driver E H Robinson h630 S Evans
" Edna Y Mrs mgr La Sara Apts h2311 4th av
" Jos h828 G
" Margt E (wid T A) h2658 6th av
" Pansy (wid M J) restr 1046 3d av h2217 L
" Wilbur (Mary) clk Challenge Cream & Butter Assn r2231 L
" Wm J bellmn Southern Hotel h3224 K
Hackler Fern O Mrs h2985 Kalmia
Hackley Augustine barber 3008 Imperial av
" Augustine N Mrs h3141 Ocean View blvd
" Ella E r4103 44th
Hackman Frederica (wid H H) h4772 Utah
Hackney Cath Mrs r4148 3d av
" Fred A (Annie M) h3767 Cottonwood
" Herbt L (Emilie) h4475 37th
" Kath (wid R L) r4385 Alabama

HACKNEY
" Marie A clk Martin Verb Sport Shop r1333 4th av
" Minnie C (wid C W) h1140 20th
" Rodney W (Veola) (Hackney & Meyer) h 4191 Highland av
" & Meyer (R W Hackney Walter Meyer) restr 412 G
Hackshaw Aubrey E (Alvessie) h2975 Clay av
Hackworth Marguerite maid 3553 Utah
Hadaway Chas H (Selena) mgr Ideal Hand Lndy h1641 1st av
Hadden Jas H (Flossie) clk h3035 Palm
" Jesse W h2214 Market
Hadding Oneeta maid r3003 K
Haddock Benj H (Edith M) dep assessor h 4086 Illinois
" Benj H jr r4086 Illinois
" Bert (Helena B) USN h4262 41st
" Caroline S tchr City Sch r1265 23d
" Chas R (Mamie G) meats 4357 Univ av r 4365 37th
" Florence Mrs mgr Idaline Apts r237 Spruce
" Harmon T h4383 37th
" Harry r4383 37th
" Jas P (Florence E) sec-treas Klauber Wangenheim Co h1265 23d
" Jean Mrs soc wkr CWD r2331 E
" Jerelyn O tchr Pub Sch h808 Ensenada ct
" Lois reporter r2331 E
" Philip G h1265 23d
" Ralph J (Jacquie) meat ctr C R Haddock h4220 39th
" Ralph J (Carol) meat ctr h4365 37th
" Royal M (Jean) clk Historical Record Survey h3304 Palm
" Wm C (Florence) clk SFRy h237 Spruce
" Winifred r4086 Illinois
Haddon Hall Hotel (Mrs P E Anderson) 1334 7th av
" Herbt (Rosalie) formn Gas Co h3968 Illinois
Haddox Mack h4814 Saratoga av
Hadfield Geo (Marjorie) coilr UICo h4733 35th
" Jos h4729 35th
" Jos sta atdt r3483 Mountain View dr
" Robt R (Sarah) jan Gas Co h3483 Mountain View dr
Hadley Chas F (Jane T) slsmn h3940 Park blvd
" Chas J (May) h1767 Kearney av
" Edw B formn SCTCo rNational City
" Emma C (wid F E) h4438 Trias
" Flora Mrs r1719 Ft Stockton dr
" Howard H (Laura W) teller FNT&SBank h1541 Granada av.
" Luther G (Marguerite) tchr BMA h1604 Emerald
" Mary C Mrs h829 23d
" Ray T (Villie) formn Cudahy h4660 Long Branch av
" Ruby L r2874 Boston av
Hadsall Frances L (wid Jos) h2816 El Cajon blvd
Hadsell Irene waiter r1981 Bacon
" Lois waiter r1981 Bacon
Hadzima Jos D (Mildred) USN h757 11th av
Haegeit Frieda r3832 Belmont av
Haegele Albt W (Amelia) mach h2117 33d
Haelsig Chas J (Elda) barber W J Burwell h 4023 Louisiana
" Harry C (Ruth) asst City Planning Eng h4750 55th
Haeltzel Louis (Vera) USN h2686 A
Haener Roman J (Kath D) h3252 Mountain View dr
Haenke Henry E (Nellie) lab Naval Hosp h 4030 39th
Haering Apartments (N J Haering) 1072½ Univ av
" John (Kate) rabbitry 2915 Main h2909 do
" Nicolaus J (Emily) (Haering Apts) and (Haering's Radio Appliance) h1072½ Univ

HAERING'S RADIO APPLIANCE (N J Haering), Popular Brands, House and Auto Radios, Electrical Appliances, Gifts, Sales, Service, Rentals, Repairs, Cash or Terms, 1072 University Av, Tel Jackson 9885

Haeuser Emile A (Eliz) h930 22d
Hafell Paul H (Laura V) garage 910 Front h3815 Meade av
Hafer Clara Mrs h829 11th av
" Frank C (Bertha) carp h2412 Univ av
" John H (Mary E) lab h3157 Clay av
" Kenneth cementwkr r3157 Clay av
" Vincent P (Helen) lab h1521 E
Haff Oliver P (Mable S) emp SCTCo h3021 B
" Vivian M clk r3021 B
Haffey John (Kath) h1526 Van Buren av
" Thos J (Agnes) dep Co Recorder r3510 33d


MEMORIALS

MONUMENTS

Artistically Designed

CONTI AND SON MONUMENT COMPANY

Granite
Marble
Bronze

3871 IMPERIAL AVE.

PHONE FRANKLIN 2480

# Glen Abbey Memorial Park

San Diego's Modern Cemetery
PERPETUAL CARE

Two Miles East of Chula Vista on Concrete Highway Leading to Bonita
Main Office at the Park • Mailing Address, P. O. Box 822, Chula Vista • Tel., Chula Vista 363



VERNER E. HAWKINS
•
Real Estate
Insurance
Rentals
Loans
•
122 NATIONAL AVE.
NATIONAL CITY
TEL. NATIONAL 460



ROSE COURT FLORAL COMPANY
—
WESTERGAARD BROS.
—
Wholesale and Retail
Florists
and
Nurserymen
—
3705 Crane Place
Tel. Jackson 3208


Haffley Glenn G (Nellie M) transitmn SFRy h3222 Copley av
Haffner Albt J (Daisy) slsmn h4237 43d
Hafter Chas C mgr Lion Clo Co rGrossmont
" Herbt H (Adrienne) dept mgr LCCo h3222 Browning
Haga Lee R (Ellen T) cigars 648 Bway h4510 Campus av
Hagaman Albt D (Allie M) dist frt and pass agt SPCo h221 Kalmia
" Harriet Mrs h1631 5th av
" Vernon G h855 19th
Hagan Arth C (Clara) h3744 Granada av
" Clara B Mrs bkpr S&COCo r3744 Granada av
" Ervy J (wid W B) h1215 30th
" Howard J bkpr r2603 32d
" Michl J (Alma) cash PO h2603 32d
Hagans Jas r615 8th av
Hagar Ben W USN r4174 Stephens
" Carl W (Marie) mech eng h4174 Stephens
" Marie P Mrs tchr City Sch r4174 Stephens
Hagarty Harry r137 Beech
Hagberg C Ronald (Kreska) civ eng h4647 Winona av
" Gordon P (Gloria M) emp S D Sun r3535 6th
Hage Addie S (wid W B) h2570 3d av
" Fred S (Marion V) h3510 Elliott

**HAGE WILLARD B JR (Sara) Pres and Genl Mgr Hage's Ltd, Ice Cream and Dairy Products, h2111 Evergreen, Point Loma**

**HAGE'S LTD, ICE CREAM AND DAIRY PRODUCTS, W B Hage Jr Pres and Genl Mgr, Wilbur A Thomas V-Pres, Manufacturers Hage's Ice Cream, Hage's Dairy Products, Hage's Frozen Dainties, Ices and Fruit Punches, 835 K, Tel Franklin 1281 (For further information see page 25 Buyers' Guide)**

Hagel Aug E (Lylas J) clk PO h4841 Biona dr
Hagell Marie B (wid Edgar) h4026 Iowa
Hageman Alice E (wid E E) h4818 35th
" Chas F h4206 Hamilton
" Colita E Mrs nurse Mercy Hosp r3939 7th
" Eliz sten CWD r4206 Hamilton
" Ray C (Colita) cook W J Carter h3844 6th av
" Ray C (Gertrude W) mech HMCo h4565 Terrace dr
Hagemann Russell C (Josephine) h728 Toulon ct
" Russell H r728 Toulon ct
Hagemier Christian h4935½ Cape May av
Hagen Emma G Mrs r3104 Lytton
" Erby Mrs r2483 F
" Lars L (Margt) h3644 3d av
" Louise I sten Loyalty Group r4205 Ohio
" Margt F Mrs sten U S Bureau of Animal Industry r3644 3d av

**HAGENBUCK BIBLE HOUSE (Chas H Hagenbuck) Nelson Bibles, Church and Bible School Supplies, 1011 10th Av, Tel Main 1647**

" Chas H (Nelle C) (Hagenbuck Bible House) r2973 Fir
Hagenhoff Frank shoe repr 4241 Univ av r4029 Menlo av
" Frank jr shoe repr Frank Hagenhoff r4029 Menlo av
" Margt Mrs h4029 Menlo av
" Margt C opr SCTCo r4029 Menlo av
Hager Chas F emp Ryan Aeronautical Co r 130 E 7th
" Edith D sten Tower Serv Co r4394 39th
" Edw C (Elisa) slsmn h856 21st
" Elsa R with Marston Co r856 21st
" Gertrude Mrs r4627 Biona dr
" Henry M (Anna K) jan h2343 32d
" Margt (wid M B) h4627 Biona dr
" Marguerite artist h1737 W Arbor dr
" Maurice N (Sally) USN h164 17th
" Richd C (Eliz) eng Cons Aircraft Corp h 3734 4th av
" Susie (wid H H) r4062 Swift av
Hagerman Ella dep Co Assessor r3236 Bancroft
" Paul J (Ella) mech SDofH h3236 Bancroft
" Wm r835 6th av
Hagerty Robt J (Dorothy) slsmn SR&Co h751 27th
Hagey Menno (Laura A G) h3724 Van Dyke av
Haggard Alice r4080 Goldfinch
" Donald mech h3815 35th
" Jas B (Charlotte) USN h1340 S 29th
" Katie Mrs r4080 Goldfinch
" Lawrence A (Ida) USN h4432 33d
" Mary A exec sec Advertising Club of S D rNational City
" Purl T (Gladys) driver System San Diego Express h4134 Wabash av

HAGGARD
" Velma waiter Glenn's Curb Serv r4080 Goldfinch
Haggblom Emil (Helen) fishermn h502 S 28th
Haggis Edw r444 G
Hagin Harley r421 E
Haglund S Earl (Cath) bkpr PL&F Co h4956 Narragansett av
Hagman Chester A r4393 41st
" Herman I (Effie) lab City Water Dept h4393 41st
Hagquist O Nels (Violet) lab h3836 Logan av
Hague Emily E (wid Thos) h730 Beech
" Harry (Grace) mech r3649 India
" Irene (wid Grant) h4520 Wightman
" Robt mech r3649 India
Hahn Antonia nurse h3055 4th av
" Arah Mrs clk KWCo r1371 7th av
" C Harold (Huguette G) leadmn Cons Aircraft Corp h3874 46th
" Carl (Eva) lab h3588 40th
" Carl F (Louise M) v-pres-aud Star & Crescent Oil Co h1837 Ft Stockton dr
" Chas R barber 3212 Thorn h rear do
" E C (Florence) driver h2117 Front
" Edith M Mrs jan City Sch h917 Ft Stockton dr
" Elmer O (Irene) mgr Southern Securities Co h1920 Bancroft
" Elsie T r1535 28th
" Emma (wid Albt) h1720 3d av
" Florence W slsmn Walker's r3957 9th av
" Frances A llbrn in chge of schs Co Free Library r2616 Rosecrans blvd
" Fred B (Caroline W) h4435 Del Monte av
" Fred M (Augusta) h3412 29th
" Geo W (Emma) plmbr h3646 46th
" Harry r322 G
" Harry T (Helen) slsmn Hornaday h3655 46th
" Henry F (Hilda) restr 3446 El Cajon blvd r4304 Swift av
" Ida (wid Gustave) r3588 40th
" Jack E driver PGL r2117 Front
" Marian (wid Frank) h2616 Rosecrans
" Nellie A Mrs maid 4395 Hawk
" Otto W (Margt) lab City Park Dept h3680 Chamoune av
" Philip F slsmn h510 Upas
" Russell W (Norah) gdnr h4221 34th
" Wm H slsmn Nanco Inc h2533 Univ av
Hahne Anna Mrs r4004 Vermont
Hai Wo Hong (Lew Kim Him Eug Quon) herbs 348 J
Haig Carl B (Emma C) emp Schiefer & Sons h3817 37th
Haigh Crawford M (Mabel E) clk Bd Pub Wks h1368 3d av
" Mabel E Mrs gro 1368 3d av
Haight Chas H (Ruth) h1616 Front
" Edw r1411 9th av
" Lloyd S (Ada L) (Smith & Haight) h4213 Arden way
" Mary D (wid H L) h1267 8th av
Hail Thos A slsmn h816 Rockaway ct
Hailey Benj L (Vera B) USN h4142 Lymer dr
" Favorita E (wid R W) r4749 Idaho
" Robt C h4749 Idaho
Haiman Isadore fruits 2485 Imperial av r3242 Boston
" Richd F (Genevieve) slsmn h4111 35th
Haimsohn Herman (Sadie) (Modern Furn Co) rCoronado

**HAINES, See also Hanes and Haynes**

" Alf jr r2470 E
" Alf H Rev h2260 Island av
" Anna E r2260 Island av
" Arth W (Carrie E) acct r3754 Ray
" Bessie C (wid T H) h4684 Santa Cruz av
" Carl E (Grace) h2634 C

**HAINES CHARLES C, Judge Superior Court Dept 2, r2470 E**

" Earl bartndr h3781 Marlborough av
" Francelia E W Mrs h2470 E
" Fred B dep Co Treas r1250 6th av
" Hamilton (Govane) USN h3560 Front
" Harry D (Dorothy) h5087 Muir av
" Ida r1229 Hendricks av
" J Douglas (Ruby) slsmn CCBCo h rear 3878 Van Dyke av
" Mary E (wid Wm) r3770 Wellborn
" Paul W r2470 E
" Thos E (Olga) printer S D Sun h4118 Middlesex dr
" Wm mech r1843 F
Hair Kirby (Helen) USN h2311 Crescent dr
Haire Erma Mrs mgr El Prado Apts h1509 1st av
Hairr Elliott J USN r2124 Bway




# NORTHWESTERN MUTUAL FIRE ASSOCIATION
## NORTHWEST CASUALTY COMPANY

No Better Insurance Protection Obtainable . . . and at a Saving!
COMPLETE SERVICE--REPRESENTATIVES THROUGHOUT CALIFORNIA
DISTRICT HEADQUARTERS—524 B STREET, SAN DIEGO — TELEPHONE FRANKLIN 6451


Haislet Eliz R (wid D H) emp Mrs R E Porter h2408 Lincoln av
Haislip Leon (Isabelle C) USN h4137 Highland av
Haist Sterling H (Gertrude) slsmn Harrington Appliance Service h4394 32d
Haitt Leroy (Ethel) plmbr h1841 4th av
Hake Frank W (Effie) restr 4021 Swift av h 4023 do
" Harry F (Grace) USN h4160 Randolph
" Richd F (Allene R) police SDPD h816 Toulon ct
Hakebiel Rudolph (Anna) h5127 34th
Hakel Frank (Anna) h3719 Louisiana
" Fred L music tchr 3755 6th av
Hakes Clinton D (Edith F) pharm h1302 25th
" Rosalia E r1302 25th
Halac Jack slsmn Benj Negris r4485 Kansas
" John J (Evelyn) h3788 Meade av
Halacy Dani S (Pearl) h4144 48th
" Dani S jr stockmn Jackson & Blanc r4144 48th
" Margt E r4414 48th
Halamuda Ferdinand I (Juanita) USN r5050 El Cajon blvd
" Ferdinand I jr USN r5050 El Cajon blvd
Halberg Alice (wid Eric) h2633 44th
" Emily Mrs h402 Cuyamaca av
" Leona Mrs h1946 1st av
Halberstadt Carrie r4909 34th
" Jacob h4909 34th
" Louisa r4909 34th
Halbert Fred E (Rose) barber h3669 Georgia
Halbritter Harry L (Florence) gas sta 2004 Logan av h205 25th
" Wm G (Ethel) supt S D County Garage h 1496 F
Halcomb Fred (Jeanne) USN h2080 1st av
" Herman W eng U S Grant Hotel r32 17th
Haldane Geo S with Marston Co h1341 10th av
" Herbt S radio opr h732½ 10th av
Haldeman Frank (Elsie) h4122 Dwight
Hale Albt W (Helene M) mech G J Markham h 3608 Dwight
" Allen r553 5th av
" Alvin G mech r3244 Juniper
" Apartments (L B Hale) 2840 L
" Avery r4236 St James pl
" Bernett S tchr City Sch h3538 India
" Betty r4236 St James pl
" Bruce C (Band Box Cleaners & Dyers) h3525 Herbert
" Chas V (Ellenore) bellmn Pickwick Hotel h 3761 36th
" Clarence F (Havilah J) radio repr 4256 Euclid
" Clem Q (Edith) USN h540 Sicard
" Cleve USN r303 22d
" Della M Mrs waiter h3760 Arizona
" E John (Thelma) USN h3672 Meade av
" Edith P R h3402 42d
" Edw beauty shop 1023 4th av.R402 h2985 Redwood
" Edw slsmn NIE&SCo r2985 Redwood
" Edw T (Mildred) (Auto Gear & Supply Co) h4075 Alameda dr
" Edwin H (Florence) insprr NPWD h2525 Morena blvd
" Eliz (wid Stanley) h4236 St James pl
" Ella (wid Jos) r3614 Alexia pl
" Eugenia (wid J T) h4345 Park blvd
" Ezra N (Mildred) slsmn h4564 Illinois
" Fielding J (Maggie) USN h2840 L
" Florence C Mrs coml artist h2525 Morena blvd
" Forrest D (Genevieve L) USN h2143 Brant
" Franklin T (Rachel) ins agt 530 Bway R322 h4107 Arden way
" Geo H (Iva) mech h3244 Juniper
" H M mech J R Murray
" H Marion carp h1746 32d
" Helen slswn h210 Juniper
" Helen tchr City Sch h2451 1st av
" Howard O (Alma E) slsmn Safeway h825b Rockaway ct
" Jas D ladies tailor 440 C
" Jean Mrs r4328 34th
" Jesse P (Sarah) mgr Bay City Apts h326 B
" John driver r633 20th
" Jos B (Mary) baker h1217 G
" Kate C (wid F W) h3732 Park blvd
" Kenneth G r4075 Alameda dr
" L Banks (Carrie G) pntr h2840 L
" Lola C clk ICCo r3760 Arizona
" Maria E (wid B J) r3924 Honeycutt
" Maria S r2225 Logan av
" Marie clk Mrs E M Moyer r3783 45th
" Maude C Mrs bkpr Whitney & Co r3525 Herbert
" Mayme L tel opr Gas Co h1968 1st av
" Mildred member Bd of Educ r4075 Alameda dr

HALE
" Nellie Mrs cook 1003 W Brookes av
" Nettie Mrs h1508 C
" Norman E (Jean A) (Auto Gear & Supply Co) h724 Niantic ct
" Pearl r1166 12th av
" Perley L (Zoe C) sign writer QDPCo h4719 Landis
" Rachel T Mrs tchr City Sch r4107 Arden way
" Robt E (Juliet) (Auto Gear & Supply Co) h4827 33d
" Robt J (Irene) slsmn Auto Club r3411 Felton
" Robt P (Edith) USN h2005 Mission av
" Ruth W Mrs dresses 4271 Univ av h rear 4278 Cherokee av
" Sarah B Mrs mgr Bay City Apts h326 B
" Sarah T (wid J F) h4191 40th
" Sidney R chainmn r3402 42d
" Theo slsmn B H Field r3642 Granada
" Thos r4469 Cleveland av
" Wesley P (Mabel) h4181 Stephens
" Wilburn F (Sarah E) carp h3783 45th
" Wm R (Elsie D) clk Arth Lewinson h5218 Groveland av
" Wm S (Lida) h3916 Delta
" Wm T (Florence) pntr h4062 Monroe av
" Winifred T tel opr h2820 C
Hales Evelyn Mrs maid r930 22d
" Frances slswn GRHFCo r930 22d
" Geo A (Edith M) lab h520 31st
" Verona receptionist R S Smylie r2727 Azalea dr
Haley Al (Linnie) h4373 Univ av
" Bernice emp U S Grant Hotel
" Dani P (Elsie) plmbr h2518 Violet
" Darwin S (Eliz) meats 3639 El Cajon blvd h4356 42d
" Ella B (wid Jas) h1412 Law
" Herbt B (Agnes) h820 San Juan pl
" Jack G (Beatrice) USN h620 W Ivy
" John J (Mabel C) slsmn h4319 Iowa
" John W (Mabel) gro 4863 El Cajon blvd
" Linnie Mrs (Haley's Grocery) h4323 Univ av
" Margt restrwkr r2166 6th av
" Marjorie waiter Jos Heger
" Prince (Mamie) waiter r501 7th av
" Willard O (Ora Etta) slsmn Berger Hdw & Paint Store h4644 36th
Haley's Grocery (Mrs Linnie Haley Maxie Hamilton and Ina Hamilton) 3675 India and 3553 National av
Halgren Edith nurse Co Hosp r3440 Alzona
" J Dewey card writer 953 8th av r3716 Ramona
Halker Frances nurse r546 Robinson av
Hall Aaron B cook r1442 10th av
" Alf F h1849 Union
" Alice r1908 5th av
" Alma Indywkr Cleancraft r4330 Louisiana
" Andw F r4275 35th
" Andw J (Hettie M) police SDPD h4339 Long Branch av
" Arabella M (wid H W) h2618 Upas
" Berdina M tchr City Sch r3645 Park blvd
" Bert barber h1465 4th av
" Bertha A Mrs mgr Alexandria Apts r854 10th
" Betty sten P H Goodwin Co r942 Beech
" Betty T Mrs registrar City Sch r733 Sutter
" Boyd (Natalie) USN h4148 Van Dyke av
" C Ernest (Gustine) USN h2290 Irving av

**HALL C WESLEY (Lucie) (Miller, Hall & Co) h4175 Arden Way, Tel Jackson 8565**

" Carroll A (Lauretta B) ydmn BLCo h229 24th
" Chalmers h642 17th
" Chas driver r757 16th
" Chas R clo clnr 4236 El Cajon blvd
" Chas R (Ercel) slsmn h4015 1st av
" Chas S (Daisy) chf clk Gas Co h4036 4th av
" Clara r3401 Adams av
" Clarabella tchr r2618 Upas
" Clinton S (Marguerite) ice cream mfr 3811 Park blvd h3807 do
" Clyde C (Pauline) carp h1605 Felton
" Constance stdt KELSEY-JENNEY COMMERCIAL COLLEGE rNational City
" Cora L (wid W W) h4624 North av
" Dani (Louise) h3066 5th av
" David G jr (Delores L) eng Gas Co h3842 Alabama
" Donald A (Eliz) eng Cons Aircraft Corp h 3330 Xenophon
" Dorothy Mrs h3223 Main
" Dorothy Mrs r640 22d
" Dorothy F soc wkr CWD r3984 32d
" Earl (Betty) mech h4459 35th
" Edw (Juna) cook h529 10th av

HALL EDWARD C (Mae C) h3659 1st av
" Edw C asmblr LRECo r1817 31st
" Edw W (The Yale Foundation) phys 333 Plaza h3564 Bayside walk


Buick

ROBERT D. MAXWELL CO.

STATE AND BROADWAY — TEL. MAIN 5011

Buick

DUCO

# NATIONAL IRON EQUIPMENT & SUPPLY CO.

*"A Specialized Jobbing Service"*

CONTRACTORS' EQUIPMENT AND SUPPLIES—IRRIGATION EQUIPMENT

AUTOMOTIVE EQUIPMENT AND SUPPLIES, IRON AND STEEL PRODUCTS, TOOLS, ROPE AND PAINTS

FRONT AND MARKET STREETS PHONE FRANKLIN 6367 SAN DIEGO

HAROLD S. WIER

*"Everything for the Painter"*

INDUSTRIAL MARINE HOUSE AUTOMOTIVE

PAINT

1243 BROADWAY

TEL. MAIN 1535



FRANKLIN INSURANCE SERVICE CORP.

402-408 SAN DIEGO TRUST & SAVINGS BLDG.

530 BROADWAY

PHONE FRANKLIN 5101

HALL
" Edwin F (Julia) waiter SD&AERy h137 S 31st
" Edwin H (Edna M) USN h3510 Filbert
" Effie T (wid J W) with Marston Co h4354 Central av
" Elbridge W (Eliz) h4350 41st
" Eldridge D (Viola) locksmith 1145 3d av and 1049 1st av h4202 Los Pinos av
" Eliz (wid Oliver) h4077 49th
" Eliz W Mrs tchr City Sch r3330 Xenophon
" Ella L (wid C J) h3865 Florence
" Ella M (wid Thos) r3450 Kite
" Ellis B (Edith B) h1085 Meade av
" Ellison K (Mildred R) USN h4578 Park blvd
" Elmer C (Ida M) eng h2806 Gregory
" Elsie Mrs h332 W Cedar
" Emory Z (Cath) h4475 Thorn
" Estelle curios 2727 San Diego av
" Etta (wid Michl) h2530 Front
" Evelyn A Mrs clk h3605 4th av
" Ezekiel (Rosie) USN h2865 L
" Ferris fndywkr h2850 F
" Florence C CS pract 625 Bway R714
" Francis r2104 Market
" Fred D (Kath D) acct Cunocar Accounting Serv h1405 29th
" Fred L (Genevieve) h4667 35th
" G B USN h3725 T
" Geo (Vivian) h2830 Juan
" Geo A (Flora) mech Otis Elev Co h4589 Alice
" Geo J (Vera B)pntr h829 Portsmouth ct
" Geo S (Marcia N) equip opr Bd Pub Wks h 4417 Georgia
" Geo T (Evangeline H) maj USMC h3450 Kite
" Gerald F (Bee) h336 25th
" Gordon C r4036 4th av
" Grace B h2105 2d av
" Grace E tchr City Sch r3922 Park blvd
" Grace T Mrs h4295 Witherby
" Harland M (Louise) h1554 Cable
" Harry (Kath) metal wkr BMCo h1817 31st
" Harry B h942 Beech
" Harry E (Jane) h1968 1st av
" Harry H (Elsie A) slsmn h723 San Rafael ct
" Harry L (Dale) clk FNT&S Bank h3733 Elliott
" Harry M (Carrie) ironwkr h4027 33d
" Harry S (Nyla) h1004 24th
" Harry S clk Special Service Flooring Corp r3744 3d av
" Harvey W r2618 Upas
" Helen K Mrs r4560 39th
" Helen L r4343 N Talmadge dr
" Henry O (Dorothy B) gas sta 631 W Washn h3984 32d
" Herbt P (Caroline G) (Glenn's Curb Service) h1422e Univ av
" Herbt W (Alice) h4812 39th
" Herman W (Mildred) driver Gas Co h3121 Kingsley
" Hettie M Mrs drsmkr 4839 Long Branch av
" Hilda Mrs h1360 9th av
" Hugh F (Mabel) carp h285 S 39th
" Ila P (wid G W) h4488 Estrella av
" Inez B Mrs clo clnr 2853 5th av
" Irwin F (Frances) USN h4017 Arizona
" Isabel Mrs r636 C
" J Edw mech Alexander Garage h1340 1st
" J Marshall (Florence) CS pract 625 Bway R714 h2745 Bway
" Jack C (Stella) cook h1442 10th av
" Jas A (Jean) USN r1516½ Cypress av
" Jas D (Margt) tractor opr h2142 5th av
" Jas P barmn Pickwick Hotel h1452e B
" Jean (wid J H) h1110 14th
" Jennie (wid J R) h3704 Indiana
" Jennie J (wid E B) h2132 Albatross
" Jessie Mrs r2142 5th av
" Jessie M tchr City Sch r3922 Park blvd
" John C (Bertha A) slsmn h854 10th av
" John E (Eva) USN h4225 47th
" John O (Frances E) h1119 Archer
" John W T r4354 Central av
" Jos (Thelma) USN h730 Dewey
" Julian D (Leona M) h231 Redwood
" Kate maid 3552 Utah
" Kath E (wid W P) r3821 44th
" Kath H (wid D G) h3948 Adams av
" Kenneth (Florence) USN h4947 Coronado av
" Laura Mrs h4015 40th
" Lawrence O (Georgia) soc wkr CWD h3955 St James pl
" Leland S (Hazel) opr Fox Cal Theatre r2640 J
" Leonard (Edna) (Hall Woodworking Co) h 4274 46th
" Lewis A r229 24th

HALL
" Lillian A (wid J S) h4664 Park blvd
" Linley K (Winnifred) br mgr Safeway rNational City
" Lizzie B (wid W N) h3404 Isla Vista dr

HALL M COMPANY THE (Established 1886) Edward C Hall Pres, Leon H Fish Sec-Treas, Realtors and Insurors, 212 Broadway Theatre Bldg, 953 8th Av, Tel Main 4116 (For further information see right side lines and page 41 Buyers' Guide)

" Mabel Indywkr r1347 4th av
" Mabel P (wid H S) r3744 3d av
" Mae Mrs h4077 Franklin av
" Margt A sten NSD 2043 Madison av
" Marguerite E Mrs (The Colonial Inn) r3811 Park blvd
" Marjorie Mrs r4012 Polk av
" Marorie E bkpr r3704 Indiana
" Marjorie F musician r3948 Adams av
" Mary Mrs h546 Ash
" Mary A Mrs h741 12th av
" Mary E Mrs r4784 Hawley blvd
" Mary L (wid J F) h2330 Ft Stockton dr
" Maude M Mrs clk h4484 Utah
" May F Mrs h4661 39th
" Milton A (Frances D) firemn SDFD h4562 Iowa
" Milton E (Kath) driver W-MCo h3885 Florence
" Milton S (Cora) carp h4670 Arizona
" Nellie K (wid Theo) h218 Kalmia

HALL OAKLEY J, Pres-Genl Mgr Star & Crescent Oil Co, Pres-Genl Mgr Star & Crescent Boat Co, Pres-Genl Mgr San Diego Marine Construction Co, h2700 2d Av

" Oakley J jr (Dorothy S) slsmn FAS&SS h 4605 32d
" Oakley M (Dorothy) h4538 Norma dr
" Oakley M jr driver WPS r4538 Norma dr
" Olive A r4624 North av
" Olivia S (wid A S) h4725 Voltaire av
" Oliver E r522 7th av
" Omer N clk PW r1605 Felton
" Oscar E (Harriet M) h2043 Madison av
" Paul J (Arene) USMC h1885 Titus
" Percy R (Louise) h3619 Polk av
" Ralph E (Yvonne A) firemn SDFD h3750 Dudley
" Ray gdnr r1570 3d av
" Raymond C (Helen) phys 233 A rm 710 rEl Cajon
" Robt A (Margt P) USN h4837 Sussex dr
" Robt H J (Rosie) h3793 46th
" Robt L h3922 Park blvd
" Robt R barber U S Grant Hotel r2853 5th av
" Robt W atdt CSS r4036 4th av
" Ronald G beauty shop 812 B r908 A
" Rudolph A clk Coast Elec Co r1240 12th av
" Ruth r733 Sutter
" Ruth Mrs mlnr Camille Millinery r4537 Park blvd
" Ruth E r4837 Sussex dr
" Ruth V tchr City Sch r1205 Golden Gate dr
" Sadie F (wid F E) h1205 Golden Gate dr
" Sam L (Leah) pres Electric Supplies Distributing Co h4343 N Talmadge dr
" Saml L jr clk r4343 N Talmadge dr
" Saml O (Marie) USN h4635 34th
" Sydney (Ruth) clk Wilson F Clark Co h1560 Union
" Theo J (Maybelle) (Tioga Hotel) r5563 Beaumont
" Theo P (Marion P) aircraft wkr h1140 Alberta pl
" Thos J trucker SFRy r1247 Columbia
" Thos K (Wonkshee) cook MC h2152 Newton
" Vern (Margt) h425 Univ av
" Wallace (Lillian) gdnr h3922 Florence
" Walter C (Vertie) fctywkr h2651 Logan av
" Walter R (Julia C) h3603 Villa ter
" Wm (Betty) h733 Sutter
" Wm A (Mabel I) h3628 Charles
" Wm C clk r3705 1st av
" Wm C (Inez) clo prsr Mrs I B Hall h2858 5th
" Wm D (Cynthia) h4180 3d av
" Wm E (Rose) h3731 Robinson pl
" Wm E (Velma) driver h3558 42d
" Wm H (Mildred P) (Hall Woodworking Co) h4915 Santa Cruz av
" Wm H slsmn LCCo r1085 Meade av
" Wm H (Jessie P) ticket agt W P Elliot h 3685 7th av
" Wm J (Barbara) (San Diego Fish Co Ltd) h3512 Villa ter
" Wm J jr slsmn S&COCo r500 W Bway
" Wm M (Ruth) baker Hamilton's h4587 Park blvd
" Wm W checker SBCo r1536 F



CIVIL ▾ DOMESTIC ▾ PROCESS ▾ CRIMINAL

SOUTHWESTERN INVESTIGATION SERVICE

24 HOUR SERVICE

LET US VERIFY YOUR SUSPICIONS 2434 BROADWAY MAIN 2728

HALL
" Willis J (Mary C) h4053 Highland av
" Woodworking Co (W H and Leonard Hall) 1858 Newton av
" Zaida B r4624 North av
Hallada John E h3922 8th av
Halladay Helen E h717 Portsmouth ct
Hallahan Francis M r4648 Vista
" Margt (wid Michl) r4648 Vista
" Margt C h4648 Vista
" Margt E sten r4648 Vista
" Timothy V r4648 Vista
Hallam Ellen (wid Wm) h3585 Arizona
" John h3872 5th av
Hallauer Leo L (Berniece) pntr h4663 Hawley blvd
Hallawell Jos L (Annie E) pharm h844 Isthmus ct
" Kenneth (Louise) teller SDT&SB h3121 Curtis
" Louise R Mrs clk Gas Co r3121 Curtis
Hallberg Carl G (Hazel) with Marston Co h4595 34th
Halleib Jas F pntr r4187 Euclid av
" Vincent L carp r4187 Euclid av
Haller Geo h4415 Thorn
" Jos r433 5th av
" Nellie V (wid J W) h1230 Robinson av
Hallett Chas D (Emma F) h1935 Fern
" Eug E printer U-TPCo r2920 5th av
" Frank (Nora A) prsmn Neyenesch Printers h3322 45th
" Mary E Mrs h1005 W Lewis
" Norman S (Cynthia) printer h2920 5th av
" Wilbur clk r4361 Ohio
" Wilbur C clk Van's Market r2720 Bway
Hallette Madge Mrs r431 35th
Halley Frances G (wid S C) nurse h4768 39th
" Gertrude corresponding sec YWCA rLemon Grove
" June r4768 39th
" Robt jr archt 524 B rm 632 rLa Jolla
" Saml driver Balboa Lndy r4768 39th
" Thos H stdt KELSEY-JENNEY COMMERCIAL COLLEGE r4768 39th
Hallick Jay dancing tchr Meglin Dance Studio r3625 Union
" Margie Mrs dir Meglin Dance Studio h3625 Union
Halliday Alice W h3545 1st av
" David A (Charlotte) pntr h3759 Newton av
" Guy E h2630 Market
" Millicent Mrs r2630 Market
" Thos (Florence) carp h3220 Logan av
Hallieb Margt maid r3055 Palm
Halligan Mildred E sten Naval Hosp r3685 Central av
" Warwick S (Milded E) driver h3685 Central
Hallin Louise Mrs clo clnr 3770 30th h3772 do
Hallmark Oil Co of Cal C H Forward pres R E Harrison sec 530 Bway R1220
Hallock Augusta C (wid John) r3711 Ray
Halloway Kath cannerywkr r2352 State
" Wm r220 Elm
Hallstrom Adolph (Nettie) r4935 Niagara av
" Norman F aircraft wkr Cons Aircraft Corp h4935 Niagara av
" Walter A (Anna) USA h3535 Eugene pl
" Walter A jr (Agnes) USN r3535 Eugene pl
Halmans Jacques A (Clara) h1572 1st av
Halohan Marie Mrs r4176 Ibis
Halowell Fred (Lillian) h3820 Henry
Halper Nathan J tailor Brooks Clothing Co r 901 7th av
Halpern Benj (Gussie) liquors 3442 30th h3025 Quince
Hals Rolf M (Doris C) clk CMCo h3416 Highland
Halsco Land Yacht Corp G L Wynkoop mgr 4151 El Cajon blvd
Halsey Clarence S (Lillian) mech h3325½ 30th
" Elsie (wid W H) h4317 Jefferson av
" Geo E (Opal L) mech BLCMCo h5452 Gilbert dr
" J J h236 Kalmia
" Kath C exec sec YWCA r236 Kalmia
Halstad Nels J (Lydia) ydmn BLCo h220 20th
Halstead Arth L (Zula) bodymn Campbell Chev Co h3230 40th
" Elmer L (Settie) lab h6473 Acorn
" Lee J clk GRHFCo r1817 Sunset Cliffs blvd
" Vernon H (Blanche) clk Gas Co h3636 Euclid
" Vernon H jr slsmn SFCo r3636 Euclid av
" Virginia Mrs h3959 3d av
Halsted Chas E (Sylvia) h4661 Brighton av
" Flora R (wid J E) chiropractor 2314 30th
" Helen B sten Ryan Aeronautical Co r4661 Brighton av
" Janet M r4661 Brighton av
Haltom Curtis C r2028 Cypress av
" Malvin L h2028 Cypress av
Halverson Fred A feed 3853 43d
" Fred O (Beulah) gas sta 757 16th h1611 F
Halvorsen Alf F (Christine) int dec 3920 4th av h4144 Ibis
" B Eug firemn SDFD r2013 Robinson
" Selma Mrs h4215 39th
" Thos O lab City Park Dept h3585 Herman av
Halvorson Justin H (Daisy) gro 815 Beech h1465 7th av
" Robt D (Minerva) slsmn Gas Co h4658 Coronado av
Halwick Lucille h3785 Kettner blvd
HAM, See also Hamm
" Bertha r1550 10th av
" Charley butler 135 W Kalmia
" Clark W (Adeline) slsmn SBCo h233 Hawthorn
" David h1609 K
" Emil (Mary O) USN h4546 Arizona
" Emma Mrs h1520 6th av
" Herbt R (Lillie) rancher h3080 Main
" Lloyd W (Cecile) clk CID h4084 Oregon
" Mason M (Isla) police SDPD h1703 Ebers
" Walter r4634 Boundary
Hamacker Leo mgr New Victory Theatre r4354 Georgia
Hambacher Thos (Louisa) h3979 Strand way
Hamback J M Mrs h1465 4th av
Hambleton Doris M Mrs h4527 Esther
" Edythe r4527 Esther
" Herbt E r551 S 35th
" Roscoe L h2567 Wightman
Hamblin B J Mrs h3832 Florida
" Burton G claims officer County Veterans Service rNational City
" Edgar (Marjorie) floor fnshr h4179 33d
" Ivan T USN r4437 37th
" Jas B h3884 Bayside walk
" John (Christine) USMC h2121 Moore
" John H (Nancy L) h3845 39th
" Walter A auto repr 4003 Univ av h4261 43d
Hambrick Annie Mrs r1746 32d
" Reginald V h143 W Ivy
Hambright Horace C (Carol) emp Greenman & Sons h4481 Bancroft
" J E h1758 6th av
Hambrough Kathryn tel opr r3212 Bramson pl
" Oscar W. (Ilga) jan Gas Co h3212 Bramson pl
Hambsch Wm A (Margt) USN h4061 Park blvd
Hamburg Herman H (Luella L) barber h3026 L
" Otto W (Edith) bldg contr 4248 35th
Hamburger Robt h1948 1st av
Hamby Claude C (Lellia) lab h1944 Bway
" Herman (Kath B) pntr h1028 Lincoln av
" Lester pntr r1028 Lincoln av
" M Beatrice r1028 Lincoln av
" Robt N (Virgie) optician American Optical Co h5137 34th
" Wm G (Fay) pntr h4614 Park blvd
Hamecher Helen E sten h4354 Georgia
" Lempi (wid J J) h4354 Georgia
" Leo mot pict opr r4354 Georgia
Ha-mel H Ray (Virginia) printer 1813-15 Adams av h4594 Florida
Hamelrath Dorothy G r2964 B
" Edw C slsmn Parmelee-Dohrmann Co h2964 B
" Grace C (wid E A) r2964 B
HAMER, See also Hammer
" Douglas (Maude D) h306 W Fir
" Edw M r3306 Pickwick
" Elsa G Mrs h208 W Laurel
" John C (Alta E) driver h3306 Pickwick
" Justin C carp r3306 Pickwick
" Maude D Mrs confy 306 W Fir
" Norman C lab r3306 Pickwick
" Richd (Leah) h5725 Trinidad
" Robt L r3306 Pickwick
" Thos r5126 Marlborough dr
" Wm J (Kathryn) (Hollywood Lndy & Dry Clnrs) h5126 Marlborough dr
Hamill Alice r822 Ostend ct
" Flora I (wid J H) h1612 Fern
" Grace A sten r814 San Juan pl
" H Thos (Lillian) locker rental 729-33 4th av h4345 Ohio
" John V r3012 Elm
" Jos H jr (Daphne) (Jackson & Hamill) h2450 Pamo av
" Julia A (wid Jas) h814 San Juan pl
" Mabel Mrs r3012 Elm
" Philip C (Bertha H) h3364 1st av
" Ruth M tchr r1612 Fern
" Saml W (Georgette) (Jackson & Hamill) h 1406 Plumosa way
Hamilton Abner h3243 Commercial
" Ada Mrs r1027 10th av
" Alexander School 2807 Fairmount av
" Alma W opr SCTCo h1246 14th
" Anna B (wid L R) h1252 Cleveland av

NATIONAL ASSOCIATION OF REAL ESTATE BOARDS — REALTORS

REAL ESTATE — THE M. HALL COMPANY — BROADWAY THEATRE BUILDING — INSURANCE "ALL KINDS"

INSUROR — NATIONAL ASSOCIATION OF INSURANCE AGENTS

STROM'S FLOWERS

FLOWERS FOR ALL OCCASIONS

617 B

TEL. Franklin 4354

*Old Jones-Moore Location*

# Sparling's Paint House

Fifth at A — Main 2243

Kyanize + Dutch Boy + Wall Paper + Roofing + Atlas Paints + Boston Varnish Company

"Meet Baranov and Wear Diamonds"



Diamonds
Watches
Jewelry
Silverware

Radios and Household Appliances

*"Friendly"* CREDIT

Guaranteed Watch Repairing

BARANOV'S

Fifth Avenue at Broadway

CASH for YOUR OLD GOLD

San Diego Wholesale Credit Men's Association

(Incorporated)

MERCANTILE REPORTS

COLLECTIONS

ESCROWS

508 COMMONWEALTH BLDG.

Tel. Main 4191

HAMILTON
" Arth (Vera) h2642 5th av
" Arth W bldg contr 1265 Univ av
" Bernice W (Mary L) ydmn BLCo h3753 43d
" Bessie A (wid J J) cook h4245 Fairmount av
" Betty K Mrs sec J J Camillo r2227 Polk av
" Beulah S opr SCTCo r3815 6th av
" Calvin W r3751 Fairmount av
" Chas R (Faye) clk SR&Co r646 A
" Clark r3359 5th av
" Cornelius (Mary A) pntr h3815 6th av
" Cortis E (Eliz) sec Austin Safe & Desk Co h2955 Fir
" Court 3917 Hamilton
" Dale L r3720 Texas
" Edw M (Nora) h2703 Evergreen
" Eliz L Mrs tchr City Sch r2955 Fir
" Ellis C (Fern L) slsmn h3751 Fairmount av
" Emma Mrs h4609 Bancroft
" Ernest (Lucille) trucking h4256 Estrella av
" Everett L (Irene) carp h4511 37th
" Faye (Breeding & Hamilton) r646 A
" Florence (wid H E) h425 Penn av
" Frances r4245 Fairmount av
" G (Thelma) clk WMSCo r2151 Ocean View blvd
" Geo clk Mrs Linnie Haley
" Geo jan r506 5th av
" Geo E r3805 45th
" Geo W auto wrecker 3259 Main
" Harry H (Mary) mot pict opr Strand Theatre h5063 Long Branch av
" Harry L (Betty) servmn Turner Brake Service h2227 Polk av
" Helen Mrs h527 8th av
" Henry B USMC r1804 K
" Homer E (Violet) slsmn Bridgford Meat Co h4193 Arden way
" Ina H (Haley's Grocery) r3675 India
" Isaac B (Clara E) h3056 Olive
" Isham R (Mamie) formn City Park Dept h 2020 Diamond
" J Winter (Florence T) carp h3520 Herman av
" Jack h4052 Arizona
" Jack W clk City Sch r2235 Cliff
" Jas B (Martha) gro 1811 C h2730 Teresita dr
" Jas H (Madge) carp h3351 El Cajon blvd
" Jas H (Velda) jwlr Louis Jacobson h1435 Russ blvd
" Jewell B Mrs r2440 Albatross
" John (Eunice) lab h4430 Mississippi
" John F (Elsie) acct JD&ABSCo h4732 Utah
" John G (Thelma) h2151 Ocean View blvd
" Lee D (Nancy M) h4576 Mississippi
" Lotan A watchmkr 4284 Central av
" Lyle O (Thelma) mtrmn h4638 36th
" Mack A (Madeline) h2615 Dwight
" Margt P Mrs beauty shop 4239 Park blvd h4143 do
" Marie electrologist 521 B rm 405 h1635 Linwood
" Marion Mrs r3415 Littleflower
" Mary (wid M W) h747 Ash
" Mary L (wid W E) h4610 32d
" Maxie (Haley's Grocery) h3675 India
" May smstrs h1345 3d av
" Nella M hskpr Hotel Earle r3927 8th av
" Nelle S Mrs sec-treas The Rainford Flower Shop Inc rLa Jolla
" Nellie M (wid L A) h3720 Texas
" Nina E sten M G White r4610 32d
" Ninnian B (Maude E) clk NPWD h3968 Oregon
" Olive Mrs r4837 Mansfield av

HAMILTON ORRIE W (Louise) 1st V-Pres Home Federal Savings & Loan Assn, Sec-Mgr Lumbermen's Service Bureau, h3750 Grim Av, Tel Jackson 6268
" Oscar D (Theresa) pntr h3641 Euclid av
" Paul W emp UTI&TCo r3720 Texas
" R R pres Saratoga Oil Corp rAlameda
" R S r827 C
" Ray (Anna) h4004 39th
" Rex D clk r3815 6th av
" Robt E (Arline E) clk h3625 29th

HAMILTON ROBERT R (Claire C) Attorney-at-Law, Suite 626 Commonwealth Bldg, 524 B, Tel Franklin 1497, h3950 Alameda Place, Tel Jackson 7750
" Rodney L (Penola) driver Westn Lbr Co r 4143 Park blvd
" Roe M lieut SDFD r4610 32d
" Ruth Mrs stdt KELSEY-JENNEY COMMERCIAL COLLEGE r1660 Union
" Ruth E r3720 Texas
" Ruth M Mrs slsmn h1795 Titus
" Saml B bldg contr 3763 35th
" Stella F credit mgr BFCo r4065 3d av

HAMILTON
" Tal S (Lillian) h2501 2d av
" Tessa (wid S F) r2239 Bolinas

HAMILTON THOS (Lucile) Pres Hamiltons Ltd, V-Pres The Marston Co, h480 San Fernando, Tel Bayview 3498

HAMILTON THOMAS M, Attorney-at-Law, Suite 626 Commonwealth Bldg, 524 B, Tel Franklin 1497, r3950 Alameda Pl, Tel Jackson 7750
" Vera waiter Mrs Gladys Giolitto
" Victor clk Cudahy r4733 Green
" Wallace M Rev (Frances L) pastor First Presbyterian Ch h3404 Pershing av
" Walter D (Verna K) mech h1608 Herbert pl
" Wesley W K h2542 Front
" Wm J (Clara) h4225 Florida
" Wm J h1914 1st av
" Wilma M tchr City Sch r3520 Herman av

HAMILTONS LTD—FINE FOODS, Thos Hamilton Pres, J O Henry Sec-Treas-Genl Mgr, C E Greene Asst Mgr, Grocers, 644 C cor 7th Av, Tel Franklin 6161, Coronado and La Jolla Customers Call Tel Zenith 6000 (For further information see page 34 Buyers' Guide)

Hamlet Cecil R (Virginia) emp Ryan Aeronautical Co h4170 Van Dyke av
" Harold (Louise) lab h5273½ El Cajon blvd
" Jeanette C (wid J F) h3022 Quince
" Lawrence E (Vera P) lab Gas Co h1626 30th

Hamlett Henry D mgr Hollywood Lndy & Dry Clnrs r1145 16th
" Wayne clk John Carr

Hamlin Bernadette nurse h3853 41st
" Fred h220 Ivy
" John jr musician r950 Cedar
" Julia Mrs nurse r3639 Mountain View dr

HAMM, See also Ham
" Chas A barber Mrs A J Maxwell r1843 32d
" Chas M (Veda) barber h1843 32d
" Doris beauty opr Ruth Neal r3576 29th
" Edw lab r826 Capistrano pl
" Frank lab r3352 Grim av
" Fred lab r826 Capistrano pl
" Fred E (Louise) h5454 Siesta dr
" Jas L (Mary B) h1327 Missouri
" J Kenneth prsr Ratner Mfg Co r2035 Adams
" Leslie (Doris) elev opr FNB h rear 3576 29th
" Thos H (Mary) gas sta 3711 National av h 1021 S 37th
" Wm E (Emma) h2816 Lincoln av

Hammack Edith C tchr Teachers College h4170 Jackdaw
" Ella J Mrs nurse City Sch h4907 33d
" Isabella tchr Teachers College r4170 Jackdaw

Hamman Edw E (Thelma) fruitwkr h rear 641 64th
" Olga S Mrs tchr City Sch r2408 Capitan av
" Wilbur A (Olga) tchr City Sch h2408 Capitan av

Hammel Maude Mrs h1630 3d av
" Rex r4391 Ohio

Hammelstrom Lloyd A (Martha) emp Showley Bros h209 50th

HAMMER, See also Hamer
" Alice B Mrs h4476 North av
" Benj W (Maydelle) mech Cons Aircraft Corp h3476 Orange av
" Club 326 Bway
" Edwin L (Lillian) stonewkr SO&MCo h545 19th
" Harry (Eva) auto mech h4394 Oregon
" Jacob h3526 Arizona
" John E (Margt) inspr State Bureau Cannery Inspection h4846 Circle dr
" Laura L (wid O L) h1224 W Lewis
" Minnie (wid R B) 4625 30th
" Stanley Q (Martha) bartndr Herman Schneider h4625 30th

Hammergren Vivian waiter r1159 6th av

Hammers Ralph E (Mary H) USMC h4959 34th

Hammerschmidt Anna r2045 G
" Julius r2045 G
" Mary Mrs h2045 G

Hammerslag Tillie (Milady's Corset Salon) r 1839 F

Hammerstein Melvin P (Nelda) clk R N Goodwin h3772 Villa ter

Hammerstrand Leonard F (Isabel) USN h2538 Univ av

Hammerstrom Olive (wid John) h1733 Beryl

Hammett Gather C (Naomi M) h4646 Boundary
" John mech Cons Aircraft Corp h1270½ Hendricks av

Hammock Hettie I lndywkr Peerless Lndy r132 25th



# NOEL H. BRIDGE & CO.

MORTGAGE LOANS
INSURANCE
REAL ESTATE

1116-17-18 Bank of America Bldg. (REALTORS) Tel. Main 7101

HAMMOCK
" Paul (Hettie) USN h132 25th

Hammon Dora Mrs r5910 Estelle
" Eliz T (wid C T) h3820 31st
" Eug labtry techn G W Raichart
" G Hamilton (Ada A) poet h1212 Johnson av
" Gerald G (Mabel) h3354 Mountain View dr
" Vivian nurse County Hosp r4732 Hawley blvd

Hammond Adel Mrs dept store 3862 5th av r4007 Henry
" Albt housemn S D Hotel r6169 Brooklyn
" Apartments Mrs E S Wilkins mgr 3872 5th av
" Bessie I Mrs dress shop 321 C r325 B
" Byron E (Lucille) h4268 35th
" C Weir (Irene) pres-mgr Motor Hdw & Equip Co h3636 Curtis
" Carl A pntr r3680 4th av
" Chas r2112 5th av
" Claude (Olive) slsmn h3684 Fairmount av
" D Maurice (Leta) pntr Bd Pub Wks h4246 34th
" Earl B (Flora M) USMC h4867 Kensington dr
" Earl D (Viola) h3208 Lowell
" Edw (Angelina) h914 65th
" Edw G (Minnie) jwlr 967 5th av h3061 Kalmia
" Elise E r1875 Sunset blvd
" Emma r519 14th
" Ernest H (Jessie) driver W-MCo h2846 Boston av
" Eug h3736 44th
" Frank C h2171 Logan av

HAMMOND FURNITURE CO, 441 University Av, Tel Jackson 5432
" Geo hlpr County Hosp r3652 3d
" Glory sten OFL r3803 7th av
" Hattie A r3080 C
" John H ticket agt Southern Pacific Co rSunnyside
" Justin W (Adel) (Hammond Furn Co) h4007 Henry
" Laura Mrs r4769 Auburn dr
" Lois P Mrs clk Campbell Chev Co h3803 7th
" Lola clk r2035 Bway
" Marie J Mrs sten h4434 Louisiana
" Martha S Mrs lndywkr Cleancraft h3680 4th
" Matthew dept mgr Peterson Motors h1028 14th
" Neal h1463 7th av
" Oscar (Minnie) USN h4458 Louisiana
" Patk J (Ida) USN h2121 State
" Robt C (Hammond & Kauffman) r325 B
" Robt R (Martha) cook El Cortez Hotel h1546 C
" Stanley R (Stella) USN h3558 41st
" Stella r738 F
" Steph T (Mollie V) elev cond U S Customs h3473 Monroe av

HAMMOND THOS C (Berenice) Pres Coast Electric Co and Motor Hardware & Equipment Co, h3242 Zola
" Velma maid Elliott Arms Apt r3086 Imperial
" Wm E h3340 6th av
" & Kauffman (R C Hammond Karl Kauffman) cigars 1225 5th av

Hammons O'Shea (Ethel A) br mgr Piggly Wiggly h3626 Ingraham

Hammore Florence (wid G A) h807½ El Carmel pl
" Geo A radio techn r807½ El Carmel pl
" Thos M musician r807½ El Carmel pl

Hamor Frank R (Frances G) pntr h4827 Voltaire

Hampshire Chas L bkpr Safeway r4632 38th
" Jessie Mrs pkr M C Stewart r4632 38th
" Tillie (wid F P) h5876 El Cajon blvd

Hampson Golden S (Dorothy C) auto supp 927 C h742 Avalon ct
" Harry L (Constance) welder SIW h4383 Idaho
" Helene H (wid F P) h1536 Felton
" Nellie E (wid F W) h4564 Bancroft
" Roy C (Dorothy F) br mgr Safeway h3684 44th

Hampton Alma B (wid E K) h4548 Campus av
" Arth M (Ophelia) slsmn W-MCo h2728 National av
" Aulden G (Marguerite) vulc FAS&SS h1635 2d av
" Chas H Rev (Exie) pastor Bethel Baptist Ch h605 S 32d
" Chas W (Myrtle) mgr S D Motor Inn h3805 Cal
" Clinton T (Emma L) h4226 Texas
" Cyril F (Marguerite) slsmn h3575 Texas
" Edgar r4005 Eta
" Frank L h2438 G
" Henry (Elvira) gdnr h24 25th
" Henry C barber E M Green r2438 G
" Howard R (Vivian) USN h1846 Island av
" John C (Clara) emp NAS h4594 32d
" L M carp r1311 Market

HAMPTON
" L O'Dell (Opal M) (American Lead & Color Wks) h3141 San Diego av
" Lenore sec BMA r1850 Garnet
" Leo B (Joyce) h4005 Eta
" Luke B r2438 G
" Milo C emp Cantor Bros r1635 2d av
" Opal M bkpr PL&FCo r3141 San Diego av
" Otto H (Edith) r1635 2d av

Hamre Conrad E (Dorothy) slsmn CCBCo h4550 Cherokee av
" Delmar T slsmn Stan Newcomb r4548 Cherokee av
" Edwin B (Harriet E) br mgr Safeway h 4548 Cherokee av
" Harriet E slswn Safeway r4548 Cherokee av

Hamrick Benj N (Charlotte) h1641 Grove
" Cecil O (Audrey E) USN h4103 Hilldale rd
" Glenn A (Esty M) emp SCTCo h4646 Van Dyke av
" Mary A (wid J A) h4320 44th
" Patricia A clk r4103 Hilldale rd

Hamry Eug W (Fern) emp PSCo h3247 Newton
" Wm H lab PSCo r3247 Newton av

Hamson Jos H (Martha D) eng h3117 Lincoln av

Hanafin Carl T lab Gas Co r3894 Ocean View blvd
" Howard E clk Vegetarian r3894 Ocean View blvd

Hanan Chas (Naoml) slsmn r5109 35th

Hanbury John J (Eliz) slsmn h4731 32d

Hance Ernest H (Mary M) police SDPD h4429 Mississippi

Hanch Benno A (Loretta) formn City Park Dept h3744 Ray

Hanchett Fred H h3716 Indiana

Hanck Lloyd A (Faye) musician Paris Inn Cafe h4547 51st

Hancock Albt (Alma O) h1822 Una
" Alvin J (Edith) florist U S Grant Florists h 3529 Arnold av
" Chas A (Julia) clk h3014 Quince
" Edw A (Zella) ironwkr h2221 29th
" Henry H carp h1256 10th av
" John r1420 Bway
" John M (Corrinne E) tchr Pub Sch h4546 58th

HANCOCK JOHN MUTUAL LIFE INSURANCE CO, Sam D Woodhouse Dist Agt, 965 7th Av, Tel Main 4270
" Laura L (wid N W) r5119 Marlborough dr
" Mary (wid C S) h1410 Robinson av
" McKinley D (Della) opr PT-CCo h3567 1st av

HANCOCK OIL COMPANY OF CALIFORNIA, Murphy Oil Co Distributor, 3355 Pacific Blvd, Tel Jackson 7875
" Richd (Carrie) jan h2821 Copley av
" Wm (Amelia) USN h2652 L
" Winton S firemn SDFD r1297 Coast blvd

Hand Bert A br mgr Welch's r1323 11th av
" Evelyn N Mrs mgr El Dorado Apts h2229 2d av
" Georgia F (wid R L) h2210 Newton av
" John R (Bessie) h4022 Albatross
" Paul (Henrietta) h2041 Imperial av

Handel John h1836 Edgemont

Handlan Winfield C (Alene) emp PT&TCo r 2705 Florence way

Handley Aug E slsmn H E Lutes
" Kelley V (Luna M) h4236 Marlborough av
" L M slsmn The Essery Co r4236 Marlborough
" Wm (Erna) h1704 Grand av

Handrock Louis F (Fern) meats 604 12th av h 3628 46th

Handsaker Thos S real est 3586 Univ av r3737 Herbert

Handworth John W (Mamie) restr 1328 1st av h1817 Front

Handy Stanley J (Lucille) printer U-TPCo h3773 Texas
" Walter bkpr r2040 K

Handyside Robt slsmn r1240 12th av

Haner Floyd C (Blanche) barber Carl Maupin h 4449 Utah
" Kenneth C (Bertye) opr SDERy h4363 Fairmount av

HANES, See also Haines and Haynes
" C Mrs smstrs Louis Moorsteen r2749 National av
" Henry G (Cecilia) clk BDCo h3934½ Hamilton
" Jane r3928 Wightman
" Lee (Lila) icemn h2783 K
" Nora Mrs h3928 Wightman
" Wm C (Carrie A) h2749 National av

Haney Alice r2017 Market
" Frank R gas sta 802 1st av h3648 31st
" Fred J USA h420 Ash
" Martha A Mrs with Marston Co h355 22d
" Mel (Nellie) cannerywkr h3244 Logan av
" Pearson (Margt) USN h2652 National av

CECIL B. GROVE

CONTRACTOR

DUMP TRUCKING
TEAMING
EXCAVATING
GRADING

DEALER IN
CRUSHED ROCK
SAND AND
GRAVEL

3216 ISLAND AVE.
Tel. Franklin 7474

LORENZE W. BARNEY CO.

● INSURANCE

● REAL ESTATE

619 FIRST NAT'L BUILDING
FRANKLIN 6116

# ARCHER REALTY CO.

2944 El Cajon Blvd. at 30th. (REALTORS) TEL. RANDOLPH 1158

SALES
RENTALS
INSURANCE
MORTGAGE LOANS

BANK OF AMERICA

For Further Information SEE PAGE 13 BUYERS' GUIDE

AAAA
Termite and Pest Control Company
•
Guaranteed Control By Scientific Methods
•
Free Inspection and Estimates
•
Time Payments with No Interest
•
3138 University Ave.
TEL. Jackson 0760


HANEY
" Robt L (Madeline) slsmn Stationers Corp h 3768 Eagle
" Wm h1734 Upas
Hanford Grace h4328 Valle Vista
" Harry B (Pearl) USN h4257 47th
Hangen Milton C (Julia B) toolmkr h3911½ Oregon
Hanger Chas (Lila V) slsmn R A Wright h2312 Howard av
" Max (Betty E) h4968 Coronado av
Hanges Michl (Helen) waiter h4559 Alabama
Hanggi Adeline r2109 Bway
" Annie E Mrs h865 21st
" Harold L eng U S Grant Hotel r865 21st
Hanles Lee chauf Crown Ice Co
Haniman Albt J caterer Pullman Cafeteria r 1546 5th av
" Anna Mrs (Pullman Cafeteria) h4065 Normal
" Anne M clk Stationers Corp r3265 Ash
" Randcliff (Lenora V) mgr Pullman Lndy
" Stella G emp Pullman Cafeteria r1546 5th av
Haning John H (Willie) driver HGFMCo h3628 Polk av
Hanka Edna R (wid Jos) h3227 33d
Hanken Carl h4238 36th
Hanker Hulda r3361 4th av
Hankins Donald D (Rosalie L) gro 3043 El Cajon blvd h3614 Mountain View dr
" Henry C (Helene D) acct h1242 28th
" Marie Mrs beauty shop 4859 Felton
" Marvin J (Marie W) USN h4859 Felton
" P F r2206 6th av
" Sarah C Mrs h3225 G
Hanks Arth M whsmn r1620½ Cal
" Chas clk PO r3276 Bramson pl
" Estefana Mrs h112 S Evans
" Geo E (Alice) formn NIE&SCo h3887 Gamma
" Julio F jr r112 S Evans
" Lila r1055 6th av
" Lupe I maid Mercy Hosp r112 S Evans
" Manuel jr (Esther) restrwkr h1413 Columbia
" Manuel M (Lupe) restrwkr h1464 Union
" Maria (wid Frank) r614 11th av
" Marion R (Cath S) h4039 Florida
" Mark C typist NPWD r4036 30th
" Roscoe H (Jessie) h4036 30th
" Rose (wid F B) h4134 Taylor
" Theo (Henrietta) emp Hamiltons h2621 El Cajon blvd
" Wm C sgt SDPD r3918 Arizona
Hanlen Norman (Janette) slsmn W H Fritts h 1708 2d av
Hanley Arth plmbr r729 7th av
" J L lab h1138 14th
" Madeline r4002 4th av
" Minnie (wid T J) h4023 Park blvd
" Philip S (Lelle) lab City Park Dept r4225 34th
Hanlon Allen (Eva) carp h945 42d
**HANLON BROS NURSERY (Wilbur L and Edw T Hanlon) Bedding Plants, Shrubs, Roses, Palms, Landscaping and Gardening, Leaf Mould & Fertilizer, No Job Too Small or Too Large, 5626 El Cajon Blvd, Tel Randolph 1882**
" Edw T (Hanlon Bros Nursery) r3581 Filbert
" Eliz Mrs beauty opr r3304 Dale
" Wilbur L (Gwendolyn) (Hanlon Bros Nursery) h3581 Filbert
Hanly Alice sten r3829 45th
" John J (Mary C) h3829 45th
" Jos B r3829 45th
Hanmer Harry (Eva) mach SOCo r4394 Oregon
Hanmore Tom stdt KELSEY-JENNEY COMMERCIAL COLLEGE r811 Windemere ct
Hann J R USN r4660 Hamilton
Hanna Albt J (Isabella) reprmn SCTCo h1802 31st
" Clyde R pntr h4518 Iowa
Hanna Curtis M (Gerita) Physician, 3115 University Av, Tel Jackson 4128, h3160 Palm
" Della (wid C A) r4518 Iowa
" Eliz J (wid J J) h4879 Newport av
" Eug J (Myrtle M) dental labty 432 F rm 209 h2911 B
" Gertrude L (wid J E) h3911 Cleveland av
" Jean C Mrs slswn Parmelee-Dohrmann Co h1747 5th av
" John D (Margt S) h3284 Imperial av
" John R (Carrie J) h4348 Ampudia
" John W lab City Park Dept h3625 Highland av
" June r3911 Cleveland av
" Keith lather h4225 34th
" L B v-pres Benson Lbr Co
" L D r536 5th av
" Mark r733 Island ct
HANNA MARK (Josephine) Chrysler and Plymouth Motor Car Distributors, 1061 India, Tel Franklin 7557, h4256 Ridgeway, Tel Randolph 1309 (For further information see right top lines and page 6 Buyers' Guide)
" Mary E (wid S R) h1808 31st
" Wm E crmrywkr r4731 32d
Hannacher Chas (Mary) hsmn La Morada Apts h304 W Ivy
Hannah Betty J Mrs bkpr W H Ostrander r4351 Copeland av
" Dave W h4351 Copeland av
" David W photo fnshr r3604 Alexia pl
" Fern I Mrs emp L L Hannah r4724 30th
" Jas clk PW r4724 30th
" Jennie A h2445 F
" Leslie L (Fern I) beauty shop 3774 El Cajon blvd h4724 30th
" Lillian maid U S Grant Hotel r5121 34th
" R M h2719 E
" Robt M (Leona M) pntr h2601 Wightman
" Ruth r2445 F
" Shirley J emp L L Hannah r4724 30th
" Walter E (Bertha) h3604 Alexia pl
Hannahan Jas E (Helen) slsmn Natl Life & Accident Ins Co r3615 Ray
Hannan Bill emp U S Grant Hotel
" Ella (wid D B) r4145 38th
Hannay Margt W Mrs musician City Playground Dept r1934 Spindrift dr
Hannett Frank (Edith) h2914 30th
Hannibal Henry A tchr City Sch h1318 A
" Howard T clk r405 Woodman
" Jas E (Maude) h405 Woodman
" Jas M (Martha) pntr h6335 Imperial av
Hannigan John h828 G
" Robt J (Alma) buyer GRHFCo h3523 Florida
Hanniman Albt J (Stella) restrwkr h rear 1546 5th av
Hanning Hazel J cigars 852 5th av r642 17th
Hannington Harriet I h2330 1st av
Hannis Nell R B nurse h2767 Chicago
Hannon Edw A (May) h1435 10th av
" Eva nurse r1357 5th av
" Hubert pntr Mercy Hosp r4074 Hillcrest
" Margaret nurse r832 22d
" Owen Rev pastor Our Lady of the Sacred Heart Ch h4186 42d
Hanns Wm F (Daisy) gdnr City Sch h4525 Saratoga av
Hannum Edw E (Lois) mach opr P S Co h3251 Newton av
Hanrahan Jas S (Sylvia) h5073 Saratoga av
" Martha E with Marston Co r4145 40th
" Michl r1714 W Arbor dr
" Richd jan Gas Co r1330 J
" Robt r1330 J
" Thelma Mrs h4145 40th
" Wm T electn Gas Co r1330 J
Hansaker Thos S (Viola) h3777 Herbert
Hansbrough Oliver A (Carrie) florist 5334 El Cajon blvd
Hanschel Carleton H r4515 38th
" Henry A (Leone) whsmn h4515 38th
" Leone Mrs drsmkr 4515 38th
" Marjorie tel opr r4515 38th
Hanschka Minnie Mrs r719 Beech
Hanselman Ann M nurse R-SC h3832 Front
HANSEN, See also Hanson
" Alden USN r1721 Dale
" Alf P h rear 3720 Columbia
" Alf P (Marie) firemn SDFD h2835 C
" Anna M (wid A R) h3486 Adams av
" Anne (wid Rasmus) h803 S 38th
" Anton J (Fielma) (Plaza Press) h702 Whiting ct
" Anton P (Alma) h4655 Landis
" Arth A (Louise) mot pict opr Plaza Theatre h 4696 Esther
" Benj L atdt F J Hansen h3809 Park blvd
" Carl carp r4217 Ohio
" Carl (Lillian) cigars 514 B h1646 Front
" Carl (Ruby H) checker PW h5043 35th
" Carl C (Katie M) driver h658 13th
" Carl V clk ABCo r4512 Arizona
" Chas F (Virginia) restr 1059 India h1314 Sutter
" Chas R (Bertha) h rear 2673 Logan av
" Christopher mech h3802 Gesner
" Clarence S drftsmn B M Torgerson r1412 Bush
" Clifford W (Agnes) recorder Gas Co r4353 Dale
" Donald (Peggy) USN r2214 Market
" Donald C (Marjorie) police SDPD h3674 Arnold av
" Edith r3570 Wightman
" Edw C cook r815 3d av




CHEVROLET
CITY CHEVROLET CO.
SALES — SERVICE
Commercial Panels and Pickups • Heavy Duty Trucks
• OK USED CARS •
UNION, Cor. C SAN DIEGO Tel. Franklin 6641
CHEVROLET


HANSEN
" Edwin G (Dorothy S) USN h4991 Muir av
" Englebrath M (Lelah) pntr 4230 Felton
HANSEN F J CO LTD (F J Hansen) Real Estate, Investments, Developers of Choice Avocado Lands, Main Office 642 B, Tel Main 8171 (For further information see page 68 Buyers' Guide)
" Frank J gas sta 1144 C
HANSEN FRED J (F J Hansen Co Ltd) rMt Helix
" Fredk cook r738 F
" Geo (Grace) h505 W Grape
" Glen A USA r1312 28th
" Grace L clk ICCo r2110 Howard av
" H Albt h4212 4th av
" Hans (Clara) r1427 Front
" Hans A (Margt) auto repr 1245 Union h3217 Herman av
" Hans C (Charlotte K) h4534 59th
" Harold V (Eliz H) cbtmkr h4326 47th
" Harry S (Leona) mtlsmith NAS h4044 Highland av
" Helen E Mrs priv sec Bd of Educ r3191 Hawthorn
" Henry B (Maude) lab h1965 National av
" Hobart (Naomi) h1940 3d av
" Holger Mrs r2449 Imperial av
" Howard A (Grace L) meat ctr AWMCo h2110 Howard av
" Jas dairywkr H R Clingman r4601 Chollas rd
" Jas B (Helen L) electn h4182 50th
" Jennie h4852 Narragansett av
HANSEN JOHN, Used and New Lumber, House Wrecking and Moving, Excavating and Grading, 1429 Island Av, Tel Franklin 7694, h4049 Newton Av, Tel Franklin 2910
" John C atdt J M Brown r3657 Collier av
" John H paymstr ABCo h4512 Arizona
" John R (Leona D) carp h1025 43d
" John R (Matilda) cementwkr h3570 Wightman
" Kristen V (Bessie M) driver R E Hazard & Sons h2427 Madison av
" Lawrence (Bertha) gro 4671 Voltaire
" Mace (Elsie) pntr h1312 28th
" Margt M r4435 Osprey
" Margt T Mrs h4435 Osprey
" Marova r2110 Howard av
" Mary Mrs r4512 Arizona
" Mary (wid Louis) r4730 Vista
" Melvin lab r4128 Morrow way
" Minnie A h4124 Park blvd
" Nells (Augusta) h3877 35th
" O M h467 17th
" Orville pntr r1721 Dale
" Otto pntr r4124 Park blvd
" Owen P (Ann) USN h4722½ Kansas
" P C h3644 Roselawn av
" Peter (Jessie) h2360 Etiwanda
" Peter C r4656 Idaho
" Peter C (Dorothy) h2672 Island av
" Ralph R h725 Ensenada ct
" Richd emp Mercy Hosp r3761 Highland av
" Robt F cook J P Boynton r4435 Osprey
" Royal B (Irene) electn h221 S Pardee
" Sam bkpr Leo Greenbaum r865 21st
" Sig h4192 Kansas
" Theo (Mildred) slsmn h2835 C
" Theo servmn Rowe Service Co r1028 4th av
" Thos J (Flo J) driver John Hansen h3057 Newton av
" Thorvald H (Jean) auto repr h3418 45th
" Tillie W lndywkr G A Glavas r1627 G
" W M slsmn r871 State
" Wallace T (Gertrude) carp h3007 46th
" Wayne emp W I Seymour
**HANSEN'S NURSERY (Ted Saleebey) Landscaping and Lawn Renovating, Complete Line of Nursery Stock, Leaf Mould and Fertilizer, Bedding Plants, 401 W Washington, Tel Jackson 9255**
Hansens Gertrude (wid John) h4096 43d
Hanses Harlow W (Blanche) clk Walker's h1122 11th av
Hanshaw Glenn D (Ruby M) emp NAS h244 W Ivy
" Ruby M sten Co Sheriff r244 W Ivy
HANSON, See also Hansen
" Albt E cash SDERy rCoronado
" Anna clk County Hosp r820 Adella av
" Belle D (wid Wm) r647 Raven
" Bess tchr r3335 45th
" Carrie Mrs r5256 Naranja
" Charlotte C Mrs beauty shop 4038 Van Dyke
" Chester h1534 Front
" Christine C slswn L C Co r3692 5th av
" Clara B (wid H P) r3692 5th av
HANSON
" D F h4019 Meade av
" David W (Agnes) plmbr h3324 Felton
" Dean H emp SLCo r3692 5th av
HANSON DONALD E (Gertrude) Sec and Asst Comptroller Spreckels Companies, h2160 Hickory
" Earl M (Ruth) carp h2625½ E
" Edw cook r820 24th
" Ellen C drsmkr 3682 7th av
" Ezekiel (Olette) cementwkr h3140 Menlo av
" Fred (Ada M) inspr C D of A h4430 New Jersey
" Garland (Evelyn G) clk NAS h3712 32d
" Hans carp r711 8th av
" Harold r743 33d
" Harold W (Hazel) h1730 Rosecrans
" Helen V Mrs supt Helping Hand Home for Children h850 S 36th
" Henrietta Mrs h2925 Franklin av
" Henry (Caroline) h743 33d
" Hugo (Charlotte C) vulc G J Markham h4038 Van Dyke av
" Isabelle I (wid Jas) h611 Beech
" Jacob carp r4423 Texas
" John (Nora) pntr h830 G
" John D firemn Naval Hosp r555 Roosevelt av
" Lawrence r4125 Central av
" Leonard carp r4423 Texas
" Marjorie maid 1903 Ft Stockton dr
" Mathias H (Adella) USN h3767 35th
" Monte R Mrs (Roberta Lee Apparel Shop)
" Oscar atdt H H Sachs r4345 30th
" Oscar E (Emma) joiner NAS h1220 23d
" Oscar F (Gladys B) reporter Dun & Bradstreet h3990 9th av
" Oscar G (Christine) mtlsmith NAS h1861 Sunset Cliffs blvd
" Paul M (Matsie H) gas sta 3748 Park blvd h 1070 Meade av
" Hanson Per E r2032 Rosecrans
" Peter r501 7th av
" Ralph J (Betty) slsmn CCBCo h4105 Chamoune av
" Ray J (Laura B) slsmn h1119 28th
" Robt L (Mary) police SDPD h4846 Mansfield av
" Roy H (Dorothy N) USN h2021 31st
" S V acct r865 21st
" Saml A (Mona) h4549 Louisiana
" Victor (Mabel) formn Cudahy h4733 Green
" Wayne E clk h3692 5th av
Hanssen Arth C mech r2030 29th
" Gustave A (Lillie) archt h2030 29th
Hansson John A (Helen L) slsmn MH&ECo h4138 34th
" Jonas (Bertha) h2135 Kearney av
Hanting Edw H (Ethel W) plmbr 3374 31st
Hanze Henry A tailor 1115 Bway
Hanzlick Edw E (Corynne) h4634 Ohio
Hanzlik David E (Maude) trucker SFRy h1712 Essex
" F F h1615 3d av
" Marjorie r1712 Essex
Happy Hour Club 2701 Univ av
Haptonstal Howard (Mildred) driver BV&SCo r 3661 India
Haptonstall Roy E musician Carl Parlapiano r 522 7th av
Haraldson Frank L (Grace) slsmn h4811 Brighton av
Harbach Alf (Marguerite) inspr NAS h5012 Westminster ter
" Philip (Leona) clk NAS h4404 Marlborough
Harbarger Martin L (Jacqueline) drugs 3004 Juniper h2444 33d
Harbaugh Albt C (Ella D) real est 1152 7th av h1630½ Myrtle av
" Fred D (Myrtle H) h4940 Canterbury dr
" Lloyd J (Orpha) dentist 233 A rm 1011 h2684 B
" Louis E h1121 E
" Mabel E (wid F C) h3619 Plumosa dr
**HARBAUGH O S, M D (Leila M) Physician and Surgeon, 1011 Medico-Dental Bldg, 233 A, Tel Franklin 6511, h1506 Upas, Tel Jackson 4318**
" Orpha Mrs dep Co Recorder r2684 B
Harbe Juergen (Margarita) h2044 Julian
Harbeck Caroline C Mrs h525 Kalmia
Harber Deane P h3610 Park blvd
Harbert Wm P r2434 A
Harberts Belle L Mrs nurse h3303 Market
Harbeson Bertha (wid E F) r2526 Pamo av
Harbey Aug (Mercedes) USN h344 14th
" Chas T (Amelia) supt Maintenance dept State Div of Highways h4160 47th


ACME PIPE COMPANY
NEW AND USED
PIPE
VALVES
FITTINGS
IRRIGATION SYSTEMS
WELDING
777 W. MARKET
FRANKLIN 1615
4350 Pacific Blvd.
JACKSON 1840
and 151 2nd Av.
CARLSBAD
Phone Oceanside 520J

LOUISE CORD
General Service Bureau
Specializing in Work for Attorneys
1017 First National Building
TELEPHONE OFFICE Franklin 4903
RES. Randolph 1767

TIRES
BATTERIES
BRAKES
BROADWAY-FRONT TO UNION

Firestone
AUTO SUPPLY AND SERVICE STORES

RADIOS
LUBRICATION
Washing-Polishing
PHONE FRANKLIN 7121

PIANOS RADIOS BAND INSTRUMENTS
Southern California MUSIC CO.
STUART G. ASHENBRENNER, PRES.
630 C STREET • main 3114
EASY TERMS NO FINANCE COMPANY

EQUITABLE LIFE ASSURANCE SOCIETY
OF THE UNITED STATES
LIFE — ANNUITIES — GROUP
Bernard H. Fiehler, Dist. Mgr. • First National Bank Bldg. • Tel. Franklin 7471

Harbin Alvin W popcorn 2994 Natl av
" Lloyd C (Helen D) formn HLBCo h3638 Bayside walk
" True (wid Roy) h4415 Myrtle av
Harbison Hilton R Mrs h727 Archer
" Millard (Ruby) h2768 Logan av
Harbor Administration Building 1040 W Bway
" Boat Works (Peter Rask Chas Korander) 1828 Belt
" Box & Lumber Co R G McGlasham mgr 1911 Newton av
" Cafe C E Dietrick mgr 1050 W Bway
" Light Naval Service Club B B Blecka mgr locker rentals ft of 5th av
HARBOR WATER TAXI CO INC, W A Hoss Pres. Bert M Hardy Sec-Mgr. S Howard Minor Jr Treas, Just North of Broadway Pier, 1050 Harbor (Foot of Broadway) Tel Main 4217
Harbottle John R (Mamie R) saw filer h3575 44th
" Margt E sten A F Keddy r3575 44th
Harbs Carl H (J Harbs & Son) r2044 Julian av
" Geo C (Florence C) h2801 1st av
HARBS J & SON (Juergen and Carl H) Publishers Sued-California Deutsche Zeitung, Job and Commercial Printers, 835 G, Tel Main 5695
" Juergen H (Margaretha) (J Harbs & Son) h 2044 Julian
Harburger Jos (Doris) h3713 Adams av
Harcharuk John bartndr P J Hubbard
" John (Leola) cook h4116½ Central av
Harcleroad Minnie M (wid J C) h4028 Ingalls
Harcourt Gertrude C r4054 Utah
Hard Geo H slsmn Miller Service r3054 B
Hardacker Chas B (Cora) h5636 Adelaide av
" Cora E Mrs tchr City Sch r5636 Adelaide av
Hardacre Robt H (Miriam) ptnmkr h4734 Santa Cruz av
Hardaway Chas W (Sarah W) h137 Hensley
" Eliz r4454 Hermosa way
HARDEN CLARENCE (Sarah C) (Wright, Monroe, Harden & Thomas) Lawyer, 6th Floor Southern Title Bldg, 948 3d Av, Tel Franklin 7521, h5318 Canterbury Dr, Tel Randolph 8160
" Grace (wid A H) h3523 Monroe av
" Rosamond (wid J M) h3172 Adams av
" W H r322 G
Hardenberg Benj C (Laura M) h3793 Wilson av
Hardenbrook Don M store mgr Owl Drug Co h 3635 Arnold av
Harder Anna (wid J B) h3139½ Kalmia
" Esther M r2961 Kansas
" Frank M (Minnie) carp h3220 41st
" Louis C (Minnie S) refrig eng h3961 Kansas
" Marce O (Mary E) carp h3720 Cottonwood
" Marce O jr (Madeline) aero mech Cons Aircraft Corp h3720 Cottonwood
" Stuart r3220 41st
Hardesty Albt h3924 Monroe av
" Dani E (Minerva) slsmn SOCo h1837 29th
" Edw S (Hilda J) lino lyr h4480 38th
" Jas R (Lois) chauf h2749½ Newton av
" Lavona P emp J M Sims r213 Church av Chula Vista
Hardey Gordon (Mae) h3371 Ocean Front walk
Hardie Philip W (Mary Adele) h3610 Dupont
" Ralph C (Teresa A) real est 5824 El Cajon blvd h4626 El Cerrito dr
Hardiman Geo mech r1634 1st av
Hardin Garnett H (Mildred J) h2534 Howard av
" Howard L (Bessie) h5343 Rex
" John A (Alberta) USN h3139 Hawthorn
" John B (Alice) equip opr Bd Pub Wks h1505 W Lewis
" L M asst sec Western Investment Co and Silver Gate Bldg & Loan Assn
" Minor r522 7th av
" Sallie A (wid T H) r1505 W Lewis
Harding Clara M (wid Gustav) h3670 8th av
" Eliz (wid Frank) h4438 McClintock
" Emma T tchr City Sch r3670 8th av
" Geo W (Edna) restr 756 Ventura pl
" Harry H (Janice) mech P M Canfield h4069 38th
" Howard R meats 1201 Univ av h1425 Essex
Harding J C Almy (Bernice E) Dentist, 1206 First National Bldg, 1007 5th Av, Tel Main 8892, h3221 Harbor View Dr, Tel Bayview 4152
" Josephine clk Home Owners Loan Corp h 1548 5th av
" Lester r4027 Meade av
" Mabel educational asst S D Museum r4529 Rhode Island
" Mabel T h2851 4th av

HARDING
" Maynard C (Gertrude F) phys 861 6th av R-700 h4529 Rhode Island
" Oscar T (Gertrude R) slsmn r4438 McClintock
" Ray C (Lois) USN h3863 Ocean View blvd
" Richd W r1480 C
" Sarah M Mrs h4739 Terrace dr
" W John (Mabel B) equip opr Bd Pub Wks h 3894 Newton av
" Warwick V B (Martha) bkpr ST&S Bank h 4682 Hamilton
Hardisty Norris M (Edith) lieut USN h4255 Arguello
Hardman A J (Edith) slsmn Dean Benter & Sons h326 B
" Bruce W slsmn r2272 4th av
" Fred L atdt Naval Hosp
" Harley L (Mamie) lab h1219 30th
" Leon (Edith) USN h3359 J
" Louis I USN r2026 C
Hardon Gilbert S (Mary E) USN h803 Pismo ct
Hardt Eber Mrs r4004 Arizona
" Henry r322 G
HARDWARE MUTUAL CASUALTY CO, James Colin Hodge Agent, 3535 Pershing Av, Tel Jackson 3303
Hardwick Mark A emp U S Grant Hotel
Hardy Alice L r7108 Amherst
" Bert M (Frances) sec-mgr Harbor Water Taxi Co Inc and mgr United Water Taxi Co h3655 31st
" Chas supvr life guards CP&RD r1915 Kettner blvd
" Edw L (Mary) dir S D Museum and member Bd of Educ h3528 1st av
" Eliz H (wid Albt) drsmkr 4441 Park blvd
" Frank R (Ella) r1341 7th av
" Henry J r3993 Utah
" Herbt (Agnes S) h3025 Curtis
" Illingworth (Lily) acct h3172 Myrtle
" Jack cigars 717 Bway
" Kath h4838 Voltaire
" Louis C porter U S Grant Hotel h1431 J
" Mabel E r319 Sampson
" Martha h2172 Front
" Mary (wid G E) r1225 Robinson av
" Minnie P (wid C H) h1915 Kettner blvd
" Rupert r226 B
" Theo B (Bertha) h1233 Hendricks av
" Walter I (Florence E) prsmn U-TPCo h4542 Texas
" Wm F (Gertrude) storekpr NAS h4278 34th
" Wm T (Veeley V) h2932 Dale
Hare Edw B (Anna) wharfinger City Harbor Dept h1049½ Essex
" Edw C lab r1049½ Essex
" Jas (Grace) slsmn h2330 Union
" Jas H (Beatrice) tailor Nelson-Moore Co Inc h3827 38th
" Lionel C aircraft wkr r3827 38th
" Olive M bkpr KWCo r4655 Hamilton
" Richd F (Emily J) h3705 Granada av
" Silas W (Olive) h421 Douglas
" Wm H (Rhea M) printer S D Sun h1548 Grove
" Wm S copy hldr S D Sun r1548 Grove
Harer Alf S (Bessie) USN h4130 Middlesex dr
" Ila Mrs r247 S 39th
" Martha (wid Jas) r4765 34th
" Robt A clk r4130 Middlesex dr
Harford Audie (wid L S) r4495 Euclid av
" Edw J (Bess) USMC h425 Univ av
" Floyd A (Belva) meat ctr h4158 41st
" Roy L (Maude) meat ctr h3839 32d
Harger Fred S (Sophie L) mech Cons Aircraft Corp h4160 Central av
" Gladys B r109 W Brookes av
Hargett C Bryant emp The Gables Cafe r4782 Orange
" Calvin B (Lila) emp Crescent Cafes r868 Union
" Curtis L (Gladys O) h3422 Orange av
" Eliz L clk R-SC r3422 Orange av
" Geo W (Henrietta) chauf h3619 Albert
" Gladys O clk FWWCo r3422 Orange av
" Ray H (Estelle K) observer US Weather Bureau h4810 Marlborough dr
Hargitt Antoinette (wid G F) h2439 3d av
" Thelma A cash PT.CCo r2439 3d av
Hargrave David A oil wkr r815 3d av
" Edgar J (Gertrude) r2420 G
" Edgar J (Berniece) slsmn h4020 Rochester rd
Hargraves Adolph W (Ida L) jan AF h3042 Clay
" Anna B (wid J G) h3676 47th
" Jos mech D W Murphy r3042 Clay av
Hargreaves Chas A clk KWCo h3704 Texas



DAN ROSSI SOUTHERN CALIFORNIA GRANITE CO. AL ROSSI
OWNERS AND OPERATORS OF FAMOUS SILVER-GRAY GRANITE QUARRIES
MONUMENTS
FROM QUARRIES TO YOU "THE BEST FOR LESS"
3845 Imperial Ave. "MARK EVERY GRAVE" TEL. MAIN 9464

Hargrove America (wid J B) h4225 50th
" J Robt (Eloise) eng h119 W Lewis
" Robt H (Alice) USN h3224 Freeman
Harig Cleo Mrs r2946 Boston av
Hark Grant A (Isabel) clk h2854 Palm
Harkens Chas H cigars 438 W Bway h1901 4th av
Harker Dale L elev opr SD Tr & Savings Bldg r1445 Front
" Edw P sec-treas Westgate Sea Products Co h1946 Sheridan av
" Louis S (Rose P) USN h4362 Louisiana
" Walter B h1341 10th av
Harkey Bee maid 4175 Arden way
" Christina compt opr Hotel del Coronado r2125 E 18th
" Eloise Mrs r rear 1727 Essex
" Robt J (Edna) sta atdt R B Elm h rear 1727 Essex
" Sumner S (Christina) h424 S 69th
Harkins Jas K mech r3334 Gregory
" Louise (wid Jas) r3334 Gregory
" Mary A Mrs h4054 Highland av
Harkness Jas G (Loretta) slsmn A J Fox h3878 National av
" John C (Dorothy B) mech h818 Portsmouth ct
Harlan C Harriet (wid T S) h4140 Cleveland av
" Dale (Nona) asst traf supvr SDERy h1420 Upas
" Horace (Edith) slsmn h3048 Commercial
" Jacob M constr eng Teachers College r2230 Albatross
" Jas L (Helen B) USN h4924 Vista pl
" Lulu Mrs h2230 Albatross
" Robt B soc wkr CWD r4432 Monroe av
Harland Eileen sec Dr Carmody School r1857 3d av
" Helen R Mrs r901 7th av
" R R r226 B
Harley Ethel h1820 4th av
Harlin Henrietta r1430 Fern
" Jas A (Carolyn) cpt lyr HLBCo h1430 Fern
" Walter r1430 Fern
Harlow Wm A formn Gas Co rNational City
" Wm F h1467 B
" Wm R USN h4573 Hawley blvd
HARMAN, See also Harmon
" Betty R Mrs waiter Pullman Cafeteria r1543 Union
" Edith (wid U G) h4750 36th
" Eleanor A sten Biddle Trade Bur r3405 Texas
" Eug D (Marian) welder SACo h4824 Utah
" Fred (Annalee) h218 N Ozark
" Geo W h2075 Kearney av
" Jean L r4935 Mansfield av
" Le Roy (Mary) USN h5020 Mansfield av
" Ralph S (Lucille) acct h4935 Mansfield av
Harmer Arlene Mrs h721 Queenstown ct
" Bernard E (Marie) auto wrecker h3532 El Cajon blvd
" Clyde N (Mabel) agt NY Life Ins Co h4943 Hawley blvd
" Danl P (Mila) shoes 3870 5th av h4036 Dove
" Wm D (Helen) slsmn D P Harmer h1341 Diamond
HARMON, See also Harman
" Arra r4560 E Talmadge dr
" C H h733 14th
" Chas S (Inez E) (Ferris & Ferris) h4109 Utah
" Clara r4644 Mississippi
" Cleo J (Beatrice) lab h2651 Logan av
" Edw porter E H Granger r3045 Martin av
" Emily D (wid Frank) h4579 36th
" Ernest M h3854 46th
" Frances M slswn Whitney & Co r1500½ Glenwood dr
" H Frank carp h4662 Muir av
" Jesse (Gladys) h3708 Alabama
" John W slsmn Peterson Motors r3704 31st
" Laura (wid O O) h4644 Mississippi
" Louis waiter Saddlerock Grill h4851h Brighton
" Louise r4644 Mississippi
" M Etta clk r4560 E Talmadge dr
" M Grace Mrs x-ray techn h3253 Mountain View dr
" Martin O r4644 Mississippi
" Mary G Mrs sec L C Kinney r3253 Mountain View dr
" Phoebe W (wid C T) h4560 E Talmadge dr
" Robt H (Edna) chauf h1627 Lincoln av
" Robt J (Esther) USN h3821 Polk av
" Rosena r4644 Mississippi
" Wesley R (Ruth A) h4256 Menlo av
" Wm I (Hattie M) h3704 31st
Harmony Hall 846 5th av
" Temple of Spiritual Brotherhood Rev Isabel Florenza pastor 1039 7th av

Harms Bruce A bkpr FNT&SBank r4824 Vista
" Gerd D h2411 Market
" Meta smstrs r2411 Market
" Wm F (Martha) h1906 Cypress av
Harned Esther J emp Cleancraft r4043 43d
" Geo C servmn RECo h4351 Proctor pl
" Leo slsmn Walker's r4242 El Cajon blvd
" Lewis E (Edith) baker 4238 El Cajon blvd h4272 Van Dyke av
" Walter R (Esther) clnr Cleancraft h4043 43d
Harner H Ervin (Margt) slsmn The Praetorians h4036 Manzanita dr
Harness Carl C (Lillian) slsmn R E Hurlburt h3036 Goldsmith
" Carl C jr r3036 Goldsmith
" Emma Mrs r3138 Univ av
HARNESS HARRY D, Mgr AAAA Termite & Pest Control Co, r3138 University Av, Tel Jackson 0760
" Lillian Mrs slswn R E Hurlburt r3036 Goldsmith
" Minnie L (wid D F) h3036 Goldsmith
" Robt (Jane) with AAAA Termite & Pest Control Co h3527 Texas
" Welton W (Hazel) ydmn Westn Lbr Co h4073 Oak Crest dr
Harnetty Geo V (Mildred) shoe repr 3278 Main
" Geo W photog 3278 Main
Harnich Clinton S (Emma M) pres Vitrified Products Co h3932 Cleveland av
Harnsberger Ethel F (wid R M) h439 Kalmia
Haro Alfonso (Rosa) car repr SDERy h2051 National av
Harold Chas r1910 State
Haroldson Hilda Mrs tchr City Sch r1012 Bush
" Lulu M with Marston Co h1012 Bush
Harp Chas E (Ethel) linemn Gas Co r3778 39th
" Ethel Mrs r4140 Arizona
" Oscar H (Dollie) emp MC h3506 Euclid av
Harper Alf (Sarah E) h3766 31st
" Alf W E (Grace M) signs 401 G h3812 Grim av
" Arth r1328 30th
" Arth A (Valerie) h2604 A
" Arth C (Bertha) h3936½ Texas
" Asa W (Georgia) chef h2731 Main
" Bates asst mgr Van Camp Sea Food Co h2261 4th av
" Belle Mrs r1944 Bway
" C S carp h3965 Cal
" Chas apt mgr h222 Ash
" Clarence R (Wilma) emp Ryan Aeronautical Co h4121 Cleveland av
" Della J (wid H W) h927 S 27th
" Edw (Helen) blksmith h2211½ Chamberlain ct
" Eula H Mrs slswn ODCo h3937 Utah
" Forrest H clk Safeway r4144 Alabama
" Frank L (Dorothy) elev opr FNB h3568 Central av
" Geo r2794 Logan av
" Geo int decorator r927 S 27th
" Geo A (Belle) woodwkr NPWD h4144 Alabama
" H Geo (Hazel) adv slsmn U-TPCo h4316 Hawk
" Harold E (Audra) lab h5061 Santa Monica av
" Harold F (Clara) USN h3558 44th
" Herbt W (Elirita) electn A W E Harper h4412 Copeland av
" Jas L (Rita) lab h1226 J
" Jas T (Claire E) kennels 4373 Altadena av
" John embalmer Bonham Bros Mortuary
" John L h1042 11th av
" John W (Mildred) h1898 Sunset blvd
" Lena Mrs h2794 Logan av
" Leo L (Ida) slsmn h2421 33d
" Leon Mrs tchr BMA r1850 Garnet
" Lucy Mrs h2921 Cal
" Manuel pkr r1802 Julian av
" Marguerite (wid C H) h4369 44th
HARPER METHOD OF SHAMPOOING AND SCALP TREATMENT (Fannie J Shannon) 926 First National Bldg, 1007 5th Av, Tel Main 3391
" Neil H (Mary) budget mgr R B Elm h408 30th
" P Girard r4316 Hawk
" Paul F (Florence) drugs 3002 Imperial av h 1119 Edgemont
" Phenton (Leona) lab h4140 Western
" Reginald E (Mary) lab h3229 Webster av
" Rufus C (Eva) USN h226 Ash
" Theo R chauf r927 S 27th
" Thos C baker Cramer's Bakery r2794 Logan
" Walter W (Myrtle) meter mn Gas Co r4093 Eagle
" Wm E (Caroline) sec-treas Darnall & Harper Inc h2670 3d av

PERCY H. GOODWIN COMPANY
GENERAL INSURANCE
302 FIRST NATIONAL BANK BLDG.
MAIN 9171



• Jewelers
• Stationers
• Optometrists
J. Jessop & Sons
1041 FIFTH AVE.
FRANKLIN 4144

# AVELDSON-JACKSON CO.

## INSURANCE—ALL FORMS

530 Broadway, Room 204 S. D. TRUST & SAVINGS BLDG. Tel. Franklin 7543





ELECTRIC BLDG.
SIXTH AND E STS.
Sunset Engraving Company
SAN DIEGO, CALIFORNIA
We occupy the entire ninth floor
Every employee a skilled artisan
DRAWINGS AND ENGRAVINGS
FOR EVERY PRINTING PRESS PURPOSE.
FR. 6611
WE DO OUR BEST TO SERVE YOU



CREDIT BUREAU OF SAN DIEGO, Inc.
A CORPORATION
Collectors in San Diego and Vicinity
We Remit Same Day Collection Made
Special Attention Given to Service of Legal Papers
Reasonable Rates
PHONE FRANKLIN 7135
510 U.S. NAT'L BANK BLDG.


Harpst Anton J (Margt) dentist 625 Bway R1006 h1819 Puterbaugh
" Frank G (Florence B) sub sta opr Gas Co h 4170 Georgia
Harpster Wm A (Olive) USN h4015 36th
Harr Paul L (Eleanor) USMC h3467 Kettner blvd
" Velma B cook Mrs Hazel Stephenson r1534 30th
Harrah Clara (wid C L) r3312 30th
" Clarence D (Blanche) emp Humpty Dumpty Stores h3312 30th
" Edw M emp L N Shapiro h rear 4675 Edgeware rd
" Jas M r3820 Centre
" Saml L clk WUTCo r3312 30th
" Thelma emp State Blind Craft r3312 30th
Harrell Dorothy r3962 Arizona
" Dulcie r3962 Arizona
" Edw J emp UICo h3049 Juniper
" Garland T (Dorothy M) credit mgr BCJ h3418 Mountain View dr
" Jas O (Pearl) h3962 Arizona
" John A (Myrtle) mach NAS h4049 Highland
" John H (Eleanor) carp h3075 Upas
" John M (Edna O) chauf YMCo h1246 14th
" Lillea Mrs waiter F H Schilp r3521½ Kite
" Martie M Mrs sec M J O'Brien r3049 Juniper
" Wm P (Rebecca A) electn Gas Co h3987 Richmond
Harrer Anthony J (Mary) USN h4660 Muir av
Harrigan Belle r3262 L
" Chas B (Myrtle) barber 5799 El Cajon blvd
" Frances F (wid F W) h3726 33d
" John J wtchmn City Harbor Dept r2775 Pacific Highway
" La Vita Mrs clk r1868 State
Harriman C A USN h1536 Blaine av
" Mary J dom r1436 31st
" Robt A (Kathleen) USN h3561 45th
" Wendell E (Ruth E) driver WT&SCo h4654 Bancroft
Harring Kenneth N chauf YCCo r930 7th av
Harrington A D (Bee) steelwkr h3682 India
" Awona r2204 Cliff
" C J carp h3783 38th
" Chas C (Alice) techn PT&TCo r1056 44th
" Chas V (Vera B) slsmn h4150 Monroe av
" Claude C (Bertha) mech h3333 Bancroft
" David E (Alice) h3238 Marlborough av
" David G (Rose N) h4331 Boundary
" Eleanor r1956 Harrison av
" Elisha (Dorothea) USN h3752 8th av
" Eliz T tchr City Sch r2204 Cliff
" Florence G (wid B C) h3762 Centre
" Frances I tchr City Sch h4595 38th
" Fred R shtmtlwkr r4662 Cherokee av
" Fredk (Mary) shoe repr 3387 30th h3360 31st
" Guy L (Pearl) actor h3927 Thorn
" Guy M chf clk Hage's h3864 Bayside walk
" Herbt E h5045 67th
" Herbt F r5045 67th
" Jas lab r437 J
" Jas G (Mary A) electn h3858 Nile
" Jay tchr r3697 India
" John C (Bertha M) atdt H L Phibbs r3333 Bancroft
" John E (Eliz) opr SDERy h1934 Mission av
" Keith R (Marie E) dist cash Gas Co h1884 Clove
" Leslie C (Mary L) sls mgr NIE&SCo h1035 Concord
" Marie L Mrs r3223 Marlton dr
" Mary E sec Francis W Parker Sch r1884 Clove
" Nellie M Mrs clk Frank Oakley h4662 Cherokee av
" Petra (wid Morris) h1848 4th av
" Richd (Margt) waiter Bradley's 5 & 10 r3264 4th av
" Roy (Bernice) bellmn SD Club h2536 Dwight
" Russell L emp US Grant Hotel r1744 3d av
" Stephen G (Mary) opr SDERy
" Tina M Mrs gro 3697 India
" Verna emp L D Carr r4664 34th
" Warren H (Lois) (Harrington's Appliance Service) h3002 Upas


HARRINGTON'S APPLIANCE SERVICE (W H Harrington) Authorized Sales and Service, Washers, Refrigerators, Ironers, Ranges and Oil Heaters, Bendix, Maytag, Westinghouse, O'Keefe & Merritt, Philco and Duo-Therm, 3401 30th, Tel Jackson 3101


Harris Alice bkpr Mrs M J Swan r532 W Grape
" Alice Mrs h3039½ Greely av
" Anna Mrs r3154 L
" Annie M (wid H G) h1833 Columbia
" Ardis nurse h2633 National av

HARRIS
" Arth h3938 5th av
" Arth C (Irene J) millwright SD Planing Mill h2434 Capitan av
" Arth G plmbr r1833 Columbia
" Arth L (Clara) mtlsmith NAS h2747 India
" B Jean sec D E Corbin r2430 B
" Benj Y (Louise) h1244 47th
" Bessie Mrs h946 13th
" Blair K (Muriel) brklyr h4064 National av
" Bradford W (Gertrude) brklyr h4064 National
" Bradley E (Harriett) announcer KGB h722 Balboa ct
" Carl r2006 Lincoln av
" Carl L driver WSGCo r728 Market
" Caroline Mrs hskpr 3222 Browning
" Carrie A (wid R M) h1965 Sunset blvd
" Cecil (Alice) USN h532 W Grape
" Chas B (Nona) USN h854 10th av
" Chas E (Maude M) h3408 Ray
" Chas E (Carrie S) mgr Gilmont Apts h2203 Bway
" Chas E mgr American Optical Co r4158 Utah
" Chas H (M Sydney) h4444 49th
" Chas H (Cordelia) mach USCG h3405 Herman av
" Chas L r4046 36th
" Chas M (Sadie) gro 3094 Main h3092 do
" Clarence W (Marjorie) slsmn h4120b Iowa
" Clarence Y bkpr T&MC r3251 Adams av
" Clark P clk r3856 Orange av
" Claude H emp US Grant Hotel
" Clifford lab h243 9th av
" Clifford F (Marie) cook h3476 Webster av
" Dani F (Aino) USN h3847 35th
" Dave H (Betty V) copy editor U-TPCo h3642 35th
" David (Mildred) gro 3807 National av h1036 S 38th
" David G (Mary) elev opr Granger Bldg h6016 Bach av
" David H (Mildred) elev dir JD&ABSCo r1036 S 38th
" David S eng Granger Bldg
" Deane A (Mary G) USN h835 S 38th
" Denvil (Irene) lab City Park Dept h3852 Achilles dr
" Dolly (wid Danl) h808 El Carmel pl
" Donald D (Kath) whs mgr Bohemian Distr Co h2131 K
" Dora W Mrs nurse h2043 4th av
" Dorothy M reporter MCCA r3308 Beech
" Drummond E (Wilhelmina) USN h1137 12th
" Durward A (Anna G) carrier PO h4212 Copeland av
" Earl C (Dorothy) USN h858 21st
" Earl E (Mary L) carp h2151 Mendocino blvd
" Earnest L r3338 Dumas
" Edith Mrs h rear 1710 India
" Edw H (Rosita A) h5465 Madison av
" Edwin R emp Goodwill Industries r437 J
" Edythe D with Marston Co r4489 41st
" Eliz Mrs r620 Crosby
" Eliz P (wid O H) r4078 Utah
" Elmer M (Margie S) auto trmr D E Lewis h3754 32d
" Elsie h2668 B
" Ernest W (Elma) gdnr h rear 6727 El Cajon blvd
" Ethel C Mrs supt Rest Haven Preventorium of SD
" Ethel L r3338 Dumas
" Eva A bkpr SEC r2172 Plum
" Evelyn Mrs h4333½ Ohio
" Evelyn N Mrs h4021 Idaho
" Florence E r3856 Orange av
" Forest D (Edith) police SDPD h4238 Montalvo
" Frank C (Carmen) carp h3856 Orange av
" Frank E locksmith r3311 Island av
" Frank L (Laura) h1140 B
" Frank L USN r4362 Central av
" Frank R (Ruth C) sls mgr DM h3425 32d
" Frank S slsmn Safeway r3954 Kansas
" Geo W auto repr 1318 2d av r4534 Campus av
" Gerald C (Olive) slsmn Hazard Gould & Co h4618 Norma dr
" Geraldine Mrs emp Geraldine E Scott r3959 Hemlock
" Gertrude W (wid R W D) h340 Douglas
" Glenn C servmn FAS&SS r1716 Glenwood dr
" Grace (wid C K) h3748½ Mission blvd
" H C Mrs h1957 4th av
" Haden (Sadie) h3337 45th
" Hannah (wid Robt) h3405 33d
" Harold N (Margie) r4514 Cherokee av
" Harriett Mrs art gds 1746 Bway r3805 Boundary




COMPLETE BANKING and INSTALLMENT FINANCING SERVICE
AUTO LOANS

C. H. MARTIN, President
SECURITY TRUST & SAVINGS BANK
OF SAN DIEGO
ESTABLISHED 1893

MAIN BANK
5th & E ST., Main 7183
BRANCHES
5th & UNIVERSITY
LA JOLLA • ESCONDIDO
CHULA VISTA


HARRIS
" Helen Mrs h2043 Front
" Helen F sten Don Lee r4489 41st
" Henry F (Florence E) USN h1127 14th
" Henry M (Emily) h3521 National av
" Herbt J (May) jan Granger Bldg h300 Laurel
" Herbt L delmn MH&ECo r2523 San Marcos
" Herbt L (Matilda) h3562 47th
" Howard (Alma) USN h4255 Lamont
" Hugh A (Frances) lab Bd Pub Wks h3232 Island av
" Ida S (wid J W) h4032 Logan av
" Ina S Mrs tchr City Sch r4040 4th av
" Irene J Mrs tchr City Sch r2434 Capitan av
" Irene M Mrs h2858 Kalmia pl
" Isabelle (wid E L) h3338 Dumas
" Iverson L (Helen) sec Theosophical University r600 Catalina blvd
" J mach Cudahy
" J Sidney (Phoebe) h2247 Brant
" J W (Josephine) r1632 Union
" Jas h505 Cedar
" Jas shoe shiner r506 5th av
" Jas E lab CPD
" Jas J (Helen) USMC h2107 2d av
" Jefferson I (Nelma) USN h2837 Univ av
" Jessie A librn City Sch r2668 B
" Joe waiter W E Benbough r614 Penn
" John r2006 Lincoln av
" John r5063 Mansfield av
" John r1311 Market
" John (Mabel E) h4049 Park blvd
" John A h3746 Strand way
" John C (Lula) h3886 National av
" John L uphol r721 Grand av
" John R (Florrie) gro 3802 Orange av h3806 do
" John R (Betty) USN h2352 Vancouver av
" John T (Burrell) caterer SD Hotel h240 W Cedar
" John W lab r4032 Logan av
" Jos A r3642 35th
" Jos R (Hazel L) const wkr h3913 Louisiana
" Kath bkpr GRHFCo r3809 Richmond
" Kath (wid R H) h2040 Earl
" Keith A (Irene C) (National Insurance Underwriters) rNational City
" Kelyn R (Kath J) h3408 Ray
" Kendall A (Bernita E) mech Cons Aircraft Corp h2696 Mission blvd

HARRIS LEE B (Marjorie B) Asst Trust Officer San Diego Trust & Savings Bank, h3236 Homer St

" Lee V (Jessie D) electn Capitol Elec Co h4046 36th
" Leland W clk NAS r4415 El Cajon blvd
" Leona r3709 Utah
" Leslee Mrs (wid Jas) h7148 Colony rd
" Lew B Mrs h2701 India
" Little J slsmn r614 Penn av
" Lois r3562 47th
" Loren L (Bertha L) barber 931 Univ av h4588 Wilson av
" Lou driver PGL r5026 Cape May av
" Louis F (Jean) USN h628 S 38th
" Louis W (Pearl) h2012 Logan av
" Lucy M h2406 B
" Mamie (wid Elbert) h rear 3041 J
" Margt J (wid D M) h4534 Campus av
" Mary clk Lerner Shops r5710 Meade av
" Mary clk Mrs M J Swan r2255 Curlew
" Mattie Mrs h320 14th
" Maurice (Dorothea) slsmn SD Sun h4555 Alice
" May B (wid W W) h1603 Robinson av
" Melvin r614 Market
" Mildred nurse r6016 Bach av
" Myron G jr elev opr FNB r4009 1st av
" Ola M Mrs r3811 46th
" Peter (Merriam) h4044 Georgia
" Peyton R (Ethel) with Marston Co h843 13th
" R G h1751 Univ av
" Ray E (Ina S) tchr City Sch h4040 4th av
" Raymond A (Nellie) USN h1026 S 31st
" Raymond D (Czeslawa) USN h4071 44th
" Rex (Lucille) r3746 Strand way
" Richd lubricator Norbert Valenta
" Richd D (Ann) sta atdt h3805 Boundary
" Robt (Nettie) h2172 Plum
" Robt B (Mazie) USN h3708 Crane pl
" Robt E (Audrey) carp h3317½ Meade av
" Robt E (Edry) mgr Standard Electric Co h2154 Plum
" Robt L (Mary P) h3128 Kellogg
" Robt S r1148 11th av
" Robt W bkpr r946 13th
" Rodney G (Helen) h1010 S 44th
" Roy E (Vera) h1312 12th av

HARRIS
" Russell A (Ann) tchr Ratliff's Dancing Academy h2820 Adams av
" S Isabel r4046 36th
" Sarah C (wid S H) h4514 Cherokee av
" Sarah E (wid Arth) h3824 Pershing av

HARRIS SEED CO, E J Gookins Pres, Walter Birch Jr V-Pres, A R Birch Sec-Treas, 840 Market, Tel Main 0842

" Sidney L (Bertha) USN h4162 Chamoune av
" Sim J (Bertha F) paving contr 3375 Dale
" Spencer S (Annie) cement wkr CMCo r1833 Columbia
" Sumner B (Ruby) h3506 Cherokee av
" Theresa clk r4180 39th
" Thos B USN r3909 3d av
" Thos G equip opr Bd Pub Wks h1743 3d av
" Trena Mrs tchr r4642 Felton
" Tressa (wid A J) tchr Dolores O'Connor h 4158 Utah
" Walter E (Myrtle) rte supt MMC r2110 Sunset Cliffs blvd
" Weston r1135 3d av
" Williard W (Minnie M) mech h3801 Richmond
" Wm pntr h4483 Central av
" Wm A (Marguerite) cash Crescent Cafes h 3152 Mountain View dr
" Wm B (Helen) USMC h4304 Ingraham
" Wm G (Marie) USN h1165 12th av
" Wm H (Kathryn L) USN h3809 Richmond
" Wm J r509 12th av
" Wm K (Beulah) h2619 J
" Wm T field mgr SSMCo rNational City
" Winifred B (wid F J) r3618 31st

Harrisburg Edw E r3220 Goldsmith
Harrison Anna L h3928 Oregon
" Aug W (Maud) h4179 39th
" B E slsmn R A Wright
" Ben L (Dorothy) slsmn h2351 Etiwanda
" Benj (Ellen) h2130 Monroe av
" Benj B r2130 Monroe av
" Bessie M (wid J M) h4824 Coronado av
" Chas r rear 2651 Logan av
" Chas R (Louise) h4330 Central av
" Clara L clk SCTCo r1653 9th av
" David r536 5th av
" Delbert V (Stella I) h1968 Sunset Cliffs blvd
" Ernest M (Lulu) lab h1502 Island av
" Frank B (Betty) clk ODCo h1831 Vesta
" Frank B (Mary B) USN h1801½ India
" Frank J r410 A
" Fred h117 Hawthorn
" Gene V (Arlene) formn Cons Aircraft Corp h4672 32d
" Geo E (Elnora) mkt mgr Safeway h3793 43d
" Geo H h3578 Marlborough av
" Harry J (Cora) printer h3151 Juniper
" Howard W (Anna L) plmbr h1131 26th
" J B sta mgr Miller Serv rLa Mesa
" Jane (wid E D) r4890 Felton
" Jean H clk PO r4890 Felton
" John D (Ruth) slsmn h2411 Madison av
" Jos (Leola) USN h505 W Grape
" Kath H (wid W K) h412 Penn av
" Lamanda (wid G W) h3026 29th
" Lloyd (Alice G) ironwkr h4207 Chamoune av
" Louis E (Harrison-Riedy Grain Co)
" M B bartndr BRB r1119 28th
" Marian L clk MW&Co r4044½ Georgia
" Mary B Mrs matron Co Detention Home h 2092 Abbott
" Minnie E (wid Alf) h3018 Island av
" Neil F (Edna) h510 Quince
" Patk (Fay) bartndr h1119 28th
" Paul I (Alice) USN h3116 Bay av
" Richd C h1075 Robinson av
" -Riedy Grain Co (L E Harrison T J Riedy) 105 S 31st
" Robt (Elva) USN h4550 42d
" Robt C with Marston Co h4890 Felton
" Roy H (Clara L) garagemn SCTCo h1653 9th
" Rubin E sec Hallmack Oil Co rBonita
" Ruby h2368 2d av
" Theda Mrs r4046 44th
" Theta supvr Co Bd Educ r3359 5th av
" Wm H maj USMC
" Wm T h629 Sicard

HARRISS H STYLES (Margt K) Real Estate, Insurance, Loans, 1025 University Av, Tel Jackson 6484, h3784 40th, Tel Randolph 5011

" Roland T (Grace T) sign erector A W E Harper h4587 39th
" Walter H (Nellie S) evangelist h3774 33d

Harritt Chet F (Gelene) slsmn h3111 Shadow Lawn way
" Drue F lab Gas Co r1512 Grove
" Luella B (wid A J) h1512 Grove




MAIN 2997

J. Wm. Brown
Rollin N. Brown
Optometrists

EYES EXAMINED BY APPOINTMENT

705-6-7 Bank of America Building

Prescriptions Filled





STEWART C. KENDALL
GENERAL INSURANCE
S. Howard Minor, Jr.
Solicitor
346 SPRECKELS THEATRE BLDG.
121 Broadway
Telephone Franklin 4171

PAINTS
VARNISHES
LACQUERS
ENAMELS
ARTISTS' SUPPLIES

# W. P. FULLER & CO.

MANUFACTURERS AND DEALERS
SEVENTH AVE. AT F STREET ◆ TEL. MAIN 0181
BRANCH 2911 UNIVERSITY AVE. TEL. JACKSON 2332

WALL PAPER
PLATE AND
WINDOW GLASS
MIRRORS
ROOFING

◆

This City Directory is placed on file in various Directory Libraries throughout the United States

◆

H·L·
BENBOUGH
CO.
COMPLETE
HOME
FURNISHINGS
B St. at Fourth Av.
M.5131

Harrity Arth W (Mae D) formn SCTCo h4821 Circle dr
Harrod Loretta G (wid L F) h3044 Suncrest dr
Harrott Selina Mrs h3250 Newton av
Harrow Saml (Vera) watchmkr h2931 Thorn
Harrsen Richd W (Marjorie E) h3986 Morrell
Harsh Elsie Mrs case wkr Am Red Cross r4250 Witherby
" Geo F (Elsie) (Rees-Stealy Clinic) phys 2001 4th av h4250 Witherby
Harsha Mary E (wid J M) h3819 Cal
Harshaw Ora W (Winifred) slsmn BSCo h4275 Felton
" Robt H toolmkr rYMCA
" Wm S clk PW r4275 Felton
Harshbarger Roy L (Mary) inspr Cons Aircraft Corp h4627½ Saratoga av
Harshfield Carl D (Neva C) slsmn LCCo h1216 Monroe av
Harshman Estella E (wid W E) r837 30th
" Glenn W (Aurelia) baker 2516 Imperial av rNational City
" Jacob V (Anna L) lab h4832 Long Branch av
" Melvin E (Elsie M) police SDPD h837 30th
Harssel Jos J (Evelyn) USN h35 27th
Hart Albt J navigator r1219 29th
" Alice B (wid J H) h1831 30th
" Alicia J sec C E Gustafson r3668 4th av
" Alva L (Lena) used cars 1400 Bway h4405 Utah
" Alvah J seamn r1218 29th
" Alvin L r3746 Wilson av
" Arth (Dora) storekpr NAS h4246 47th
" Belle D h512 S 66th
" Benton M jr boys sec YMCA rLa Mesa
" Bliss sten CWD r3447 Kite
" Chas J (Emiliana) electn SDERy h3601 Dwight
" Clara h1785 National av
" Clarence B (Marie A) restr wkr h4023 40th
" Clyde A (Hazel) h4375 44th
" Earl D (Berna S) sta atdt h3686 Chamoune
" Emiliana Mrs beauty shop 3446 30th
" Etta B Mrs h5715 Chelsea av
" Evelyne slswn h1570 4th av
" F May h2927 India
" Forest A (Pansy A) printer SD Sun h3832 Wabash av
" Frank (Ida) lab h3077 39th
" Frederic M (Rose) USN h4818 Saratoga av
" Gardner E (Cora) printer 3785 Albatross
" Geo F (Essie M) emp SCTCo h4353 Newport
" Grace R Mrs r3846 Van Dyke av
" Grant A (Gertrude) h4534 Dwight
" Henry G (Lulu) slsmn h4379 Central av
" Jas clk Majestic Ice Cream Co r936 State
" Jas M (Ollie) eng Del Mar Apts h2172 Front
" Jas T (Garnet) slsmn h3669 5th av
" John C phys County Hosp
" John T (Ethel) civ eng h4560 Highland av
" Jos h1722½ Meade av
" Jos R (Charlotte) clk h4369½ 32d
" Kath R nurse Mercy Hosp r3668 4th av
" Leonard C facty rep The B F Goodrich Co h3926½ 8th av
" Le Roy H (Hazel) slsmn h4554 Terrace dr
" Leslie Mrs nurse r630 18th
" Lolita W Mrs tchr Lomaland Sch r600 Catalina blvd
" Luther V (Margt) lab h2636 Marcey av
" Malcolm J h3668 4th av
" Marie Mrs h405 S 37th
" Marion B (Mildred) slsmn Industries Supply Co h7139 Amherst
" Marjorie J Mrs r3036 Fir
" Mary E Mrs h12 29th
" Nellie M (wid W S) r3668 4th av
" Robt W (Bliss) slsmn WMSCo h3447 Kite
" Ruth E Mrs h4376 Van Dyke av
" Theo musician Carl Parlapiano
" Thos C (Callie) chf pharm Naval Hosp h2820 Grape
" Wm h840 10th av
" Wm A (Norma H) USN h4023 Mississippi
" Wm P (Elsie) USN h4024 Arizona

**HART WM T, Member County Board of Supervisors, rCarlsbad**

" Wm T (Dorothy) USN h3742 Wilson av
Hartell Clifford E (Rose E) mech BLCMCo h4564 Myrtle av
Harter Frances L Mrs restr mgr City Sch r3838 7th av
" Geo I (Frances L) jan h3838 7th av
" Jack L driver r3649 Ray
" Norma L r3838 7th av
" Richd C (Ethyl) clk Hamilton's h4172 4th av
" Ruth B (wid F D) r110 Juniper

**HARTER**

" Saml G (Jane) tchr City Sch h3947 Albatross
" Susan M (wid V O) h3144 Carleton
Hartford Accident & Indemnity Co S W Mackie adj claim dept 525 C rm 206
" Julius L (Nellie F) h2933 Kalmia
" Mildred B (wid E L) r4446 48th
Hartgray Edw (Adlissia) lab h1738 Commercial
Harth Peter T (Emily F) h4531 67th
Hartigan C A r4813 Reno dr
" Selwyn fin sec Teachers College h4813 Reno dr
Hartinger Louise Mrs h1620 7th av
Hartke Ervin F (Inez) acct h1021 W Washn
" Inez Mrs clk City Sch r1021 W Washn
Hartlerode Effie B Mrs mgr Solar Apts h504 Thorn
Hartlett Dorothy bkpr r2954 Date
" Leonard C (Edith) mach h2954 Date
Hartley E J (Maude) (J C Hartley & Sons) h4719 Norma dr
" Ella S (wid J C) h4126 Iowa
" Geo restr 2720 4th av
" Georgia A (wid Hiram) h3837 38th
" Harold R (Evelyn) tchr h3684 Arizona
" Hydie slswn r3837 38th

**HARTLEY J C & SONS (E J, John M and Paul J Hartley) Real Estate, Insurance and Loans, 3005 University Av, Tel Jackson 5155**

" Jas D (Virginia R) dentist 2940 Univ av h4345 Middlesex dr
" John M (Marion) (J C Hartley & Sons) h4237 Hilldale rd
" Lewis M (Dorothy) mtlsmith NAS h3668 Indiana
" Lulu tel opr r636 C
" Mary J (wid J M) h3827 31st

**HARTLEY PAUL J (Yolande) Associate General Agent Ohio National Life Insurance Co, 820 Bank of America Bldg, 625 Broadway, Tels Main 1808 and Jackson 5155, h3832 Grim Av**

" Raymond W (Evelyn) USN h4077 Dwight
" Theresa (Fifth Av Dress Shop) r3837 38th
" Wm (Alice) acct r600 Catalina blvd
" Wm J formn VCSFCo r3975 Goldfinch
" Wilmer r415 46th
Hartman Arnold A (Rome Apts) h1336 Union
" B R (Maude) h4143 Park blvd
" Chas E (Vergie M) beauty shop 3021 Adams av h4838 Idaho
" Chas L (Virginia M) carp h4024½ Hamilton
" Eliz (wid Henry) h3643 7th av
" Elmer H lab CPD r4476 Ranger
" Emma (wid F W) r1423 1st av
" Fay r1283 Hendricks av
" Florence emp Weaver-Jackson Co r2359 Juan
" Frank H (Florence A) USN h2359 Juan
" Fred W h525 13th
" Geo h1229 10th av
" Harry A (Iva M) (Broadway Linoleum & Carpet Co) h1241 Maryland pl
" Howard (Annie) h4476 Granger
" John (Frieda) jan A&NYMCA h1283 Hendricks av
" John (Miriam) h2545 Front
" Lillian D (wid Wm E) h3645 Pershing av
" Marcine (Mabel) v-pres mgr San Diego Tile Co h4585 30th
" Vergie Mrs emp C E Hartman r4838 Idaho
" Wm H (Viola R) mech h3653 Van Dyke av
Hartmann Arth G tinsmith Cons Aircraft Corp r4921 Brighton
" Conrad W (Amelia G) h1616 32d
" Evelyn M sten SDT&SB h918 21st
" Irene F bkpr L B Powers & Son r918 21st
" John G (Hattie M) depot agt Ry Exp Agcy h3417 5th av
" Kathryn pkr SJWCCo r3803 Ray
Hartmayer Raymond J (Ethel) mech Cons Aircraft Corp h3954 Bancroft
Hartnett Mary (wid W H) r1011 Robinson av
Hartsell Laddie V (Reva E) refinisher SR&Co h4462 McClintock
Hartshorn Jack clk Humpty Dumpty Stores
Hartsock Allen (Charlotte) h3854 3d av
" Charlotte nurse County Hosp r3854 3d av

**HARTSON ARTHUR D (Helena) Sales Mgr Sparling's Paint House, h1572 1st Av**

" Garth W bellmn Pickwick Hotel h1572 1st av
" Gillette S (Clara) driver h4251 41st
" Helena Mrs sec SD Bldg & Remodel Service Inc r1572 1st av
" Lucille T clk City Sch r4251 41st
" Paul clk Majestic Ice Cream Co r4251 41st



A. E. ROBERTS COMPANY
GENERAL INSURANCE, SURETY BONDS, REAL ESTATE
U. S. Grant Hotel Arcade, 1028 Fourth Ave. Tel. Main 7041

Hartsonia Apartments Mrs Pauline Zender mgr 1300 C
Hartsook Studios Louise Rogers mgr 964 5th av R232
Hartsough Christopher W (May) phys 233 A rm 1002 r2643 4th av
Hartung Edw r3777 Fairmount av
" Emilie (wid Albt) h3590 Bayside la
" Otto J (Emma V) baker 4288 Univ av h3777 Fairmount av
Hartvigsen H Austin printer 1722 Law r4851 Santa Monica av
" Heber H (Lillian F) (Ocean Beach News) h4851 Santa Monica av
Hartwell Blanche W Mrs mgr Norville Apts r 2435 Adams av
" Ellsworth K (Ferne R) slsmn Carlson & Simpson h2762 Logan av
" Evelyn r3568 Arizona
" Frank electn r237 West F
" Oliver W (Blanche W) h2435 Adams av
" Roy F (Eleanor) electn Bd Pub Wks h3568 Arizona
" Wm L (Anne) clk PO h3229 Felton
" Winifred I Mrs h1145 21st
Hartwig Geo H (Lucy) boat repr h872 Rosecrans
" Sarah (wid Otto) h4723 Long Branch av
Harty Martha buyer GRHFCo r2172 Front
Hartzel Fred (Hunthry) lab r1339 G
Hartzell Florence W Mrs h2244 1st av
Hartzog Exzonia Mrs smstrs h329 S 30th
Harutunian Albt (Virginia) h2830 Balboa av
Harvalis Saml J (Clara) slsmn h3821 Marlborough av
Harvath Louis M (Mildred R) USN h4665 35th
Harves Burt E (Pearl) (Gordon Arms Apts) h 2408 2d av
" Leslie R (Mabel) carp h3036 30th
Harvey A C rUS Grant Hotel
" Althea O (wid B F) h4353 Central av
" Anne E nurse r1468 1st av
" Apartments 2017 1st av
" Arth M (Elda V) meat ctr h3831 32d
" Cetta (wid C A) r4538 Iowa
" Chas supt State Div of Highways Maintenance Div r4160 47th
" Chas B Rev r5127 Hawley blvd
" Chas R (Mary L) USN h4538 Iowa
" Claire B lndywkr OFL r3331 47th
" Clara L (wid Louis) r5801 Adelaide av
" David h1450 Law
" Doris appr Lasswell-Gibson Studio r1705 Grove
" Doris L supvr SCTCo r4377 Wightman
" Dorothy R Mrs tchr Teachers College r5801 Adelaide av
" E E slsmn r4018 Alabama
" Ethel (wid Loren) r1326 Grove
" Eug V (Orbee) police CHP h4268 49th
" Francis A (Dorothy R) h5801 Adelaide av
" Frank D (Doris L) carp h4377 Wightman
" Fred cigars 720 W Bway
" Fred lab h1830 Logan av
" Geo R (Margt) carp h1456 Law
" Georgia S Mrs r4112 Randolph
" Gertrude S (wid W H) r3920 Hawk
" Hall 1041 11th av
" Harry carp r1450 Law
" Hazelyn rUS Grant Hotel
" Henry r532 Evans pl
" Henry jr (Mary A) chiropractor 532 Evans pl
" Howard L bldr r4317 Keeler av
" Jas O r4424 Estrella av
" Jas R jr delmn Auto Gear & Supp Co r1356 Union
" Jim (Edith) (Jim Harvey Super Service) h 4160 Univ av

**HARVEY JIM SUPER SERVICE (Jim Harvey) Gasoline, Oils, Tires, Auto Accessories, First Class Repair Work, Auto Painting, 4150 University Av cor Marlborough, Tel Randolph 9278**

" Jos R formn BLCo h2062 Irving av
" Judson H (Ida) reprmn SCTCo h4433 McClintock
" Kenneth restrwkr r1456 Law
" Lawrence mech r1356 Union
" Leon N (Ona E) police CHP h4317 Keeler av
" Leona chkr Balboa Lndy r3645 6th av
" Margt r5801 Adelaide av
" Margt (wid T J) r4220 Fairmount av
" Marvin L (Clara) dep sheriff h4424 Estrella
" May P (wid L J) r2504 Front
" Mercel (Iola) steelwkr h4687 51st
" Minnie G (wid R W) r4768 Wilson av
" Norman B (Nan) mgr Hotel Argonaut h1362 3d av

**HARVEY**

" Olive E Mrs jan US Customs r4159 Witherby
" Peter r936 State
" Robt r4417 Arch
" Robt A cadet USMC rRockwell Field
" Robt C (Clarabelle) slsmn Don Lee h3331 47th
" Rufus W (Lillian) with FHA h1845 29th
" Saml (Eva D) carp h4504 Cherokee av
" Turlington W slsmn SFCo h4747 Panorama dr
" Viva Mrs h1660 National av
" Walter plstr r1450 Law
" Walter S atdt Miller Serv r4504 Cherokee av
" Warren V (Gladys) h5127 Hawley blvd
" Wm A (Florence H) h1765 Guizot
" Wm J (Mary) delmn UICo h516 S 38th
" Wm N (Mary) USN h1441 2d av
Harvey's Eat Shop (John Peterson Robt Dowie) 216 Bway
Harvie Clyde S (Esther N) pntr h3577 40th
Harwerth Ben J mtlsmith NAS r5145 Everview rd
Harwood Frances L Mrs mgr Milmor Apts h2244 1st av
" Garrett A (Clara M) h5439 Adams av
" Jos S (Irene M) (Hotel Cecil) h636 C
" Margt h1918 Bway
" Nell music tchr 4608 Iowa
" Robt D (Gertrude) tchr Teachers College h 4541 Alice
Hascall Anna C Mrs h2749 2d av
" Glenn O Rev (Marjorie C) pastor El Cerrito Community Christian Ch h3738 Menlo av
Hase Carl h860 11th av
Haselden Margaret M Mrs smstrs h2552 F
Hasenbeck Harold W (Louise) chf eng ARC h3636 Central av
" Louise H cash Plaza Theatre r3636 Central av
" Wm C (Flora B) bldg contr 3942 4th av
Hash Florence Mrs h514 Penn av
" I Bender Mrs (Foster & Hash) r2531 5th av
Hasha Chas E (Florence) lab City Water Dept h4970 Lamont
" Roy L lab City Water Dept
Hashay Augustus h1421 Beryl
" Donald A lab r1421 Beryl
" Horace E lab r1421 Beryl
Hashem Nayem (Mary) lab h2253 Newton av
Hashiguchi Kasuke (Fuji) clo clnr 3510 Adams
Haskell Annie P (wid F R) h4580 Brighton av
" Cornelius H (Beatrice) farmer h2423 Balboa
" E r871 State
" Helen F (wid J D) h1548 Thomas av
" Jas L welder CMCo r1434 2d av
" Jesse slsmn h1669 1st av

**HASKELL JOHN N (Harriet) Pres Mead-Haskell Co, r7724 Eads, La Jolla**

**HASKELL JOHN N JR (Barbara) With Mead-Haskell Co, h3832 Wellborn, Tel Jackson 1861**

**HASKELL & JAEGER, See The Bach Company**

Haskill Herbt C crane eng r1116 Front
Haskins Geraldine M cash Fox Theatre r1766 Robinson av
" Grace A Mrs h3739 3d av
" Grace M (wid I G) emp Kath E Richards h 4982 Hawley blvd
" Lorna D with Marston Co r4982 Hawley blvd
Haslam Fredk W h351 W Robinson av
" John (Laura D) (John Haslam & Son) h7100 Saranac
" John & Son (John and John D) real est 6982 El Cajon blvd
" John D (Celeste R) (John Haslam & Son) h 7201 Saranac
" Kathleen B Mrs (Haslam & Humason) h4822 West Point Loma blvd
" & Humason (Mrs K B Haslam J R Humason) infants wear 1101 Bway
Hasler Francis E (Marie) slsmn O B Davey h1219 17th
" Mary emp SLCo r1219 17th
Haslin Anna M (wid A T) h4343 Hamilton
Haslup Chas H (Bernice) h3075 Myrtle av
" Chas L (Beatrice) USN h4051 45th
Haso Andw r1474 E

**HASP T & S MANUFACTURING CO (Don M Stewart) 618 Electric Bldg, 861 6th Av, Tel Main 1515**

Hassard Wm M (Yvonne) pipe ftr h7382 Mohawk
Hassel Henry J (Madeline) gro 4204 Adams av h4554 Marlborough dr
Hassell Chas J (Hazel) slsmn Industries Supp Co h2684 Jonquil dr
" Floyd (Mary) h1862 Thomas av
Hassig Michl B (Laura) h4444 Highland av

C. A. GRAY
DISTRIBUTOR
DODGE
BROTHERS
MOTOR CARS
AND TRUCKS
—
PLYMOUTH
MOTOR CARS
—
Complete
Service
—
501
West Broadway
PHONE
FRANKLIN
3101

CHARLES C.
OTIS
PUBLIC
STENOGRAPHER
AND
NOTARY
SPANISH
TRANSLATOR
SHORTHAND
REPORTER
MIMEOGRAPHING
PUBLIC SPEAKING
931
BANK OF AMERICA
BUILDING
TEL. F. 1727

# THE BACH COMPANY

INSURANCE • REAL ESTATE • BONDS • LOANS

5% Money for Building or Refinancing
PHONE MAIN 2165

610 ELECTRIC BLDG., 861 SIXTH AV.



KLICKA LUMBER COMPANY

LUMBER AND BUILDING MATERIAL

Thirtieth and University

TELEPHONE Jackson 5171



Miller, Hall & Co.

INVESTMENT SECURITIES

Municipal Bonds
Corporation Bonds
Bank Stocks
Insurance Stocks
Investment Trusts
Local Issues

Bought—
—Sold—
—Quoted

401
First National Bank Bldg
Tel. Franklin 2166


Hassler Walter H (Maxine) clk Cons Aircraft Corp h3672 4th av
Hasson Jas A (Ruth) h4127 Palmetto way
Haste Myron mech h1219 17th
Hastie Grant W r3935 Utah
" Wm R (Lillian) baker Cramer's Bakery h 3935 Utah
Hastings Ainsworth R (Florence) h4630 Arizona
" Celia A (wid S H) h1946 Linwood
" Dean E (Martha H) meats 3563 Univ av h4035 40th
" Edgar F (Arley B) carp h889 Armada ter
" Edw W (Edna) USN h2636 Howard av
" Florence V tchr r1946 Linwood
" Francis H (Naomi) mach SD Machine Co h rear 3456 Newton av
" Geo H (Bertha E) carpet clnr 3356 National av h2113 Julian av
" Harold R (Marion E) USN h3331 30th
" Howard M (Mary) slsmn Ceazan Tires Ltd h4780 Lantana dr
" Josephine E r889 Armada ter
" Kath (wid Geo) h3272 Boston av
" Laumon clk r2621 28th
" Lilyan r1946 Linwood
" Marie E (wid D J) h3235 39th
" Pansy (wid T B) nurse County Hosp h4263 Front
" Sami A constrwkr h2679 Newton av
Haston Frank (Mabel E) farmer h6827 Springfield
" Mable E slswn Whitney & Co r6827 Springfield
Hasty C Gerald (Emogene) tchr City Sch h3811 Chamoune av
" Chas C (Florine P) bkpr h2164 2d av
" Ellen (wid Geo) r4653 32d
" Florine P Mrs mgr Melrose Apts r2164 2d av
" Le Roy welder r4474 Central av
" Lucy M sten r2164 2d av
Hatch Clyde C (Louise) mech h4020 Louisiana
" Elton R (Edwina) USN h3421 Filbert
" Frank L mech r1670 4th av
" Fred M (Alice M) cbtmkr 3730 Wilson av
" Geo C drftsmn r3515 4th av
" Geo E (Helen M) slsmn CCBCo h4204 40th
" Geo P meter mn Gas Co r1557 10th av
" Georgia B (wid P C) h807 Windemere ct
" Henry C (Ruth A) h1228 Wilbur av
" Herbt C factywkr Cons Aircraft Corp r1460 Lincoln av
" Lucy E nurse r3730 Wilson av
" Lucy M h2244 1st av
" Marie Mrs h1670 4th av
" Martin H aircraft wkr r3730 Wilson av
" Mary G Mrs h3515 4th av
" Merle r1290 Hendricks av
" Purn lab h4183 Georgia
" Robt A B (Zella) br mgr AEPP h2214 Bway
" Stanley r4755 Campo dr
" Zella Mrs mgr La Vista Apts r2214 Bway
Hatcher Carl (Yvonne) USN h3707 41st
" Carrie r1304 2d av
" Chas A (Mary) USN h2915 National av
" Chas M (Helen V) USN h4333 Altadena av
" Edw (Hester) chauf h11 Evans
" Jas (Mardelle) USN r3077 Webster av
" Jas E (Mary) lab h3077 Webster av
" Mary C clk r4524 Wilson av
" Otto P (Aleana G) br mgr Safeway h4524 Wilson av
" Otto P jr mach SDMCCo r4524 Wilson av
Hatchford H H h470 20th
Hately Edgar N slsmn FISCorp r2508 1st av
" Kath Mrs r2508 1st av
Hatfield Allen B h1229 10th av
" Bernice (wid A S) h1659 10th av
" C C r322 G
" Carl r4346 Campus av
" Claude E (Velura) mech h3096 Palm
" John A (Libbie) meat ctr W L Dwyer h4027 Kansas
" Keith (Louise) roofer r4027 Ibis
" Theo (Mary) carp h3646 Wightman
" Travis J (Mildred) slsmn Stanley Andrews Co h3570 28th
" Victor M r128 B
Hathaway Albt r1730 B
" Amos T (Marian) USN h3515 4th av
" Chas r3790 Albatross
" Chas r1968 1st av
" Clarence R (Helen) supvr AF h4753 Idaho
" Clark J buyer Safeway r1315 13th
" Clell A (Mary) br mgr Western Auto Supp Co h3431 Palm
" Fred (Mabel) gas sta 4749 Univ av h3890 50th
" Grace (wid L C) mgr Echo Apts h1315 13th

HATHAWAY
" Henry M (Mary C) carp h3427 Euclid av
" Jas E h1730 B
" Mary Mrs r2328 El Cajon blvd
" Ray lather r3890 50th
" Richd A reprmn SCTCo h4778 Utah
" Richd M (Laura) drftsmn NPWD h3545 4th av
" Rowe M h3852 Beta
" Thos lather h4054 Euclid av
Hathcoat Wm E (Jessie P) br mgr Silver Castle System h3924 10th av
Hatheway Harris H (Sarah L) h3060 E
" Kenneth C r2256 G
" Kenneth L bkpr SD Spring & Brake Wks r2256 G
Hathorn Della M (wid A W) h2144 Irving av
Hathway Anita M tchr City Sch h227 Kalmia
Hatler Robt H (Aileen) carp h3727 Main
Hatt Clifton R (Helen B) techn h1048 Emerald
Hattabough Chester A (Ida M) jan City Sch h 4675 Wightman
Hatter Eliz M Mrs tchr City Sch r3640 Louisiana
" Wesley A (Eliz) driver Cudahy h3640 Louisiana
Hattery Anna (wid Jas) r220 W Beech
Hatton Harold G emp CMCo r4186 Wightman
" John O (Mary) h3817 Logan av
" Pink M (Rosy) h3754 Franklin av
" Rosa Mrs r4513 39th
" Theron D (Mildred L) slsmn K-PCCorp h802 Seagirt ct
" Thos (Sue) eng h355 Milbrae
Hattori Michi (Kotacuru) gro 1945 Imperial av
Hattrup Robt W (Lucille) h2219 Dwight
" Wm H (Addie M) bartndr Herman Schneider
Hatz Nicolas (Alma) toolmkr Cons Aircraft Corp h4922 Muir av
Haubensak Geo F (Evangeline) USMC h4770 West Point Loma blvd
Hauber Marian sten G F Hoff r1257 23d
Haubert Anna (wid Michl) h2071 Irving av
" Edw roofer r2071 Irving av
" John J bldg contr 634 11th av
" Michl D (Ruth) roofing contr 4241 40th
" Virginia r4241 40th
" Wm (Haubert & Cook) rNational City

HAUBERT & COOK (Wm Haubert, John Cook) Manufacturing Jewelers, Expert Diamond Setting, Jewelry Made to Order and Repaired, Open Saturday Evenings, 'Till 6, 514 Granger Bldg, 964 5th Av cor Broadway, Tel Main 4295

Haubold Chas W h1132 W Washn
" Margt (wid W E) r3694 36th
" Mel cook r930 7th av
Haubrich Lois cash Business Men's Assurance Co r3927 Brant
" Myrtle (wid J F) h3927 Brant
" Viola J asst SD Pub Library r3927 Brant
Haubrick Emma R (wid Paul) h4483 40th
Hauch Albt H r4050 38th
Hauck Fred L (Kath) h932 Madison av
" Harry barber r843 4th av
" Katie K Mrs tchr City Sch r932 Madison av
" Lawrence A H (Ruth E) slsmn h3436 41st
" Pauline K h1927 Guy
Haueter Helen Mrs h3430 Ray
Hauff Hadley H (Annie) fruit 741 30th r4767 Jessie av
Hauft John G (June H) slsmn h3176 Island av
Haugard Norma clk r1932 C
" Theo W (Pauline) lab h1932 C
Haugdahl Birger (Kittie) mech SACo h3687 Madison av
Haugen Edwin N (Martha) storekpr NSD h3728 Cherokee av
Haugh Jesse D tchr City Sch h4630 Mission av
Haughawout Cath J cash Peoples Finance & Thrift Co h3105 5th av
Haughelstein Geo driver h2681 Market
Haughen Gladys r2082 1st av
Haughton Danl J (Jean) acct h2012 Guizot
" Mary (wid J H) h4157 Orange av
Hauk Gladys L r3727 46th
" Walter ydmn BLCo r2834 6th av
Haulman Lester W welder 1747 Pacific blvd r 1762 Linwood
" Lillian G (wid J A) h1762 Linwood
" Martin E (Cath S) electn Carlson & Simpson h3569 Keating
" Virgil V firemn SDFD r1762 Linwood
Haun Jesse T (Bertha H) USN h4004 Utah
" Louis Z (Sarah E) slsmn YMCo h3568 Bancroft
" May Mrs r2121 Dale
Haupt Emma S Mrs h3551 31st




# MARK HANNA

DISTRIBUTOR

ESTABLISHED 1925
CHRYSLER AND PLYMOUTH MOTOR CARS
TEL. FRANKLIN 7557 SALES AND SERVICE INDIA AT C


Hauptman Harold (Bernice) formn Cons Aircraft Corp h2910 Fairmount av
Haus Clifton H (Anna) USN h4915 33d
Hausam Edna Mrs h1229 10th av
Hauschilde Frank (Mabel) h3417 47th
" Lee r3417 47th
" Margartha (wid John) r3918 Brant
Hausdorf May Mrs h2128 Dale

HAUSE RAY L (Ethel Y) Tax Counsel, General Appraising, 920 Bank of America Bldg, 625 Broadway, Tel Main 0194, rPacific Beach

Hausefeldt Herman r345 Douglas
Hausen Ernest C (Theda) bldr h2910 Fir
Hauser Chas W (Blanche E) bat chf SDFD h5446 Gilbert dr
" Chris J carp r1355 Union
" Evelyn L clk CMCo r5147 Hilltop dr
" Frank D (Ruby S) electn Bd Pub Wks h3437 Arizona
" Frank D jr clk r3437 Arizona
" Geo shoe repr 830 Bway
" Harold R mach r5147 Hilltop dr
" Irene r1979 Julian av
" Jas (Alice) h3586 4th av
" John nurserymn CPD r929 23d
" Julius P (Lulu M) 2nd hd gds 2135 Logan av h1979 Julian av
" Mary A (wid Jacob) h5147 Hilltop dr
" Vl Eva A r1355 Union
Hausladen Jos M emp Ryan Aeronautical Co r 3535 1st av
Hausman Albt A shade mkr University Window Shade Co r5065 67th
" Eug A (Bertha) stone wkr SO&MCo h3745 30th
" Wm F cadet USMC h724 Ostend ct
Hausmann John P (Evelyn H) USN h4571 Boundary
Hauss John h631 14th
Haustein Richmond stockmn Electrolux Corp r3233 3d av
Hausum Edna Mrs drsmkr Weinbach-Richards Studio r1229 10th av
Hauswirth Geo W USN r4857 Kenmore ter
Havaland Myrtle R Mrs asst Pub Library r3244 Boundary
" Paul D (Myrtle) chauf UPS r3244 Boundary
Havel Fred (Ora) r4410 Lamont
" Jos (Mary) carp h1470 Hornblend
Haven Arth A whol auto parts 860 8th av rLos Angeles
" Carl W (Marie A) emp PBASMW h3221 3d av
" Chas (Kath) USN h4819 Kansas
" Frank (Margt) h4533 Georgia
Havens Barbara stdt KELSEY-JENNEY COMMERCIAL COLLEGE rLa Mesa
" Chas C formn Gas Co h3140 K
" Edw R locksmith 1254 1st av
" Emma Mrs r1522 Meade av
" Herbt C pntr h2222 Market
" Morris N (Angelina) slsmn SD Coffee Co
" Pauline (wid Geo) h2732 Columbia
" Rex E (Florence) mtlwkr City Chev Co h4031½ Juniper
Haver Cady E (Bernice) meats 3053 Univ av h 3084 do
" E L USN h3135 J
Haverkamp Cornelius (Lydia) h2540 Polk av
" Harry D (Bonnie A) opr SDERy r4667 Cape May
" Harry W (Evelyn) gro 3550 Univ av h3670 36th
" Le Roy (Thelma E) rep Hill Richards & Co h3443 31st
" Thelma E bkpr Ace Electric Co r3443 31st
Haverley Alice C Mrs r4104 52d
Haviland Clarence M (Gertrude) h4468 Cleveland
" Emma S (wid M Y) h539 24th
" Geo K (Dolores M) USN h4160 44th
Havlicek Robt K (SD Spring & Brake Works) h4436 Saratoga av
Haw Harry H (Mildred M) prin Alexander Hamilton Sch h1418 Golden Gate dr
Hawbecker Wm T (Josephine) shoe repr h4966 Monroe av
Hawe Helen A clk WUTCo r4119 37th
Hawekotte Wm H (Eliz M) slsmn KWCo h4797 Mansfield av
Hawes Arth (Esther) gdnr h532 W Grape
" Chas W (Sylvia) h1020 Alberta pl
" Ernest (Eva) pntr h351 Douglas
" Fred M (Christine) h3346 Thorn
" Geo A (Esther) emp CPD r532 W Grape
" Jas (Annie E) mech MH&ECo r4352 Narragansett av
" Louise L clk USN r830 W Laurel

HAWES
" Mary R Mrs clk Parmelee-Dohrmann Co h330 W Laurel
" Silas G artist h4045 Idaho
Hawk Alf D (Lucy W) h518 26th
" Benj F (Dorothy) slsmn Acme Pipe Co h3704 Crestwood pl
" Eug mgr Vista Theatre rNational City
" Harlin T (Sarah) USN h3785 4th av
Hawken Russell C (Marian) driver SDSL h4545 Ohio

HAWKES, See also Hawks

" Della A (wid W L) h4038 Ohio
" Eug R emp Hotel St James r3575 32d
" Fletcher cannerywkr h rear 3492 National av
" Gene h2830 5th av
" Harry R r4038 Ohio
" Mary Mrs r2830 5th av
" Mary E r4038 Ohio
" Myron L restrwkr Glenn's Curb Service r4038 Ohio
" Travis E (Betty) USN h4586 Texas
" Wm L tester Gas Co r4038 Ohio
" Winifred W h2229 2d av
Hawkesworth Robt E (Grace V) welder Gas Co h4038 Hilltop dr
Hawkins Agnes r1545 2d av
" Augustus A r847 11th av
" Clair r2173 Bacon
" Clark (Hazel) gro 5323 Mildred
" Clinton L (Mittie B) carp h1012 Thomas av
" Clyde supt SHPC r128 B
" Coleman carp h4803 Jessie av
" Don roofer T B Baker r5077 Saratoga av
" Dorothy E Mrs r4568 New York
" Earl W (Eleanor) inspr CHD h4025 S Hempstead clr
" Edwin G (Ida M) h3595 Louisiana
" Ernest P (Orra A) slsmn h4535 Terrace dr
" Foster A (Pauline) carp h4861 Jessie av
" Frank G (Adeline) h2910 Canon
" Geo L (Mary J) clo clnr 2002 Univ av h4984 34th
" Harold (Mildred) eng R E Hazard & Sons h1126 Madison av
" Harry G (Daisy M) h2742 G
" Herman H (Josephine) chauf G L Hawkins r1509 1st av
" Hubert H (Edith) mgr Pacific Beach Lbr Co h1665 Missouri
" Hugh G (Louise) USN h2455 L
" Jas H hlpr County Hosp r4027 Front
" Jas J (Mary E) h2173 Bacon
" Jas P r3620 6th av
" Jeffrey W (Rose F) h1331 Bush
" Jessie Mrs underwriter Barney & Barney r 2214 Monroe av
" Joanne r4134 Stephens
" John A h847 11th av
" John L (Emma) driver h1035 29th
" Jos (Dee) h3426 Cherokee av
" Josephine Mrs waiter Minnie Sweet r1435 1st av
" Ket (Florence) barber 308 Market h1918 L
" Margt E (wid W H) r4134 Stephens
" Mary slswn GRHFCo r4873 Saratoga av
" Maude B Mrs r3947 9th av
" Mildred M nurse F B McCall h3155 3d av
" Olive C Mrs h5077 Saratoga av
" Percy H slsmn h1236 11th av
" Philip D (Betty) h3614 43d
" Ralph K r4355 Hermosa way
" Roy roofer F B Baker r5077 Saratoga av
" Thos h921 Sigsbee
" Troy E mech SDERy r1602 Glenwood dr
" Vera tchr City Sch h4134 Stephens
" Vern W opr SDERy r4475 35th
" Wm (Lucille) driver h4216 Central av
" Wm E (Lucille) formn CPD h3036 Grape
" Wm S (Alice M) h1519 Madison av
Hawkinson Hazel J tchr City Sch r3706 30th

HAWKINSON NU-TREAD, Jarl A Gibson Mgr, Truck and Passenger Car Tires All Sizes, Nu-Treaded While You Wait, 200 West B, Tel Main 9802

HAWKS, See also Hawkes

" Isabel Mrs r953 21st
" Jos B (Edith R) cigars 524 Market
" Percy C (Louise) ydmn BLCo r2204 National
" Wm J (Ethel) prin McKinley Sch h4646 Winona av
Hawksworth Frank H (Ruth) electn h4581 38th
Hawley Allen T (Anna L) h2425 3d av
" Apartments Mrs G W Everett mgr 425 Univ
" Arth H (Almira) atdt Standard Stas h1285 Lincoln av
" Arth H jr (Louise) sta atdt h4124 Iowa


ST. AUGUSTINE SCHOOL FOR BOYS

Grades 9-12

Courses Preparing for All College Work

Classes Limited

Tuition Moderate

3266 Nutmeg St.
Tel. Randolph 8874
San Diego



AETNA

SALMONS & WOLCOTT CO.

INSURANCE COUNSELORS

AETNA GENERAL AGENTS SINCE 1911

316 S. D. Trust & Savings Bldg.
Tel. Franklin 5141

# GREENWOOD MEMORIAL PARK

43rd AND MARKET
TELEPHONE, MAIN 0477

(SAN DIEGO'S PERPETUAL CARE CEMETERY) OPERATED BY GREENWOOD CEMETERY ASSOCIATION

CEMETERY • MAUSOLEUM • CREMATORY • COLUMBARIUM



SAN DIEGO LUMBER CO.
ESTABLISHED 1869
WHOLESALE and RETAIL
FOOT OF SIXTH AVE.
TELEPHONE MAIN 4131



HILTON MOTOR CO.
Ford
Authorized FORD Dealer
SALES and SERVICE
1200 Broadway
Tel. Franklin 5121


HAWLEY
" Edith H (wid G M) pres Geo M Hawley Inv Co h2928 2d av
" Edna T tchr h3452 Cromwell pl
" Edwin R (Pauline) musician h1609 Cypress av
" Ellsworth L installer SCTCo r3554 32d
" Emma clk PO r4662 33d
" Geo E (Pauline G) slsmn Hage's h4070 Arizona

HAWLEY GEO M INVESTMENT CO, Mrs Edith H Hawley Pres, J K Durrill Sec-Treas, Real Estate, 1152 7th Av, Tel Main 8188

" Helen hlpr County Hosp r3288 Mountain View dr
" Jack (Doris) driver h2487 Market
" John S jr (Jennie) h3226 Curlew
" Leslie (Nellie) h4527 Campus av
" Madeline labtywkr r3354 32d
" Mae L mgr Olympia Hotel h656 5th av
" Mark H (Gladys L) mech h4066 Alabama
" Olive L tchr City Sch h4662 33d
" Richd A (Ann) clk PO h2219 32d
" Robt A (Mary) photog 3781 5th av h3534 Alabama
" Sedgwick C (Doris) h4446 Wilson av

Hawman Fred W (Linna B) millmn GM&LCo h2229 Julian av
Hawn Avitus L (Minnie) r1854 Irving av
Haworth Chas T (Anne L) h395 Rosecrans
" Fred F (Alta) clk G G Powell h4184 Illinois
" Winona R T Mrs ofc sec Ward & Ward h4136 Bachman pl
Haws Earl H (Edna) slsmn Star Bev Co
Hawthorn B Forrest (Dorothy) embalmer Bonham Bros Mortuary h3984 Jackdaw
Hawthorne David H (Gertrude) slsmn h4077 43d
" Effie E (wid E J) h1165 Cotton
" Hall (J S Burland) 3756 28th
" Herbt J (Eleanor G) mech h1923 Meade av
" Thos F (Alpha) USN h418 W Date
Hawtrey Chas A inspr Terminix Co of So Cal r840 B
" Rose G tel opr US Grant Hotel r840 B
Hay Arth (Grace J) h2278 Ft Stockton dr
" Eva emp US Grant Hotel
" Horace R (Alice L) credit mgr Lipton's Credit Clothiers h3819 Hawk
" Jas S (Louise) slsmn h2222 32d
" Lena Mrs h3784 46th
" Louis r120 Fir
" Louise P Mrs tel opr S&COCo r2222 32d
" Mattie E Mrs office mgr SD Sun h3819 Hawk
" Paul A (Amelia M) liquors 118 F h4450 33d pl
" Richd R (Norma) USN h3811 39th
" Wm F (Gertrude) h2070 Julian av
Hayashi Itsumu (Takeno) fruit 2089 Logan av
Haycock Alice J S (wid K C) h4320 Campus av
Hayden Audrey A photog r4443 Iowa
" Bess Mrs h4443 Iowa
" C D chiropractor 2240 5th av r2740 6th av
" Chas N (Nora) slsmn h4216 37th
" Clarence M r3710 7th av
" Coiselia Mrs h2019 Imperial av
" Evelyn A Mrs clk S&COCo r3123 Suncrest dr
" Florence (wid J R) r3134 Maple

HAYDEN FRED L (Mary E) (Hayden Transfer & Storage) h1227 University Av, Tel Jackson 5189

" Fred P driver Hayden Transfer & Stge r3735 Robinson pl
" Geo H (Mary) adv slsmn U-TPCo h1058 21st
" Getson T (A Z) lab h3066 Valle av
" Gladys Mrs mgr S P Lundell
" Horace S (Helen M) restr 3405 4th av
" Hubert C (Evelyn) (Hayden & Morris) h3123 Suncrest dr
" Jas I (Nellie) h rear 3714 Harding av
" Lemuel C (Annie) h3451 Florence
" Manse A (Pauline) lab Bd Pub Wks h3060 Valle av
" Mary Mrs r4077 Franklin av
" Matthew C (Nora) slsmn BLCMCo r4216 37th
" Nellie r2832 Imperial av
" Ruth S Mrs socialwkr County Hosp h4602 Kansas
" Saylen E (Helen L) baker Hamiltons h1057 Wilbur av
" Thos A pharm American Cut Price Stores r University Club
" Thos N (Nellie R) rancher h5112 Saratoga av

HAYDEN TRANSFER & STORAGE (F L Hayden) Local and Long Distance Hauling, Packing, Shipping and Storage, 1051 University Av, Tel Jackson 5189 (For further information see right top lines and page 75 Buyers' Guide)

HAYDEN
" Wm A lab NPWD h3015 Franklin av
" Wm E r1058 21st
" Wilma L with Marston Co h2426½ E
" & Morris (H C Hayden C E Morris) gas sta 5488 El Cajon blvd

Haydon Florence h2125 5th av
" Jas M (Helen) USN h1626a Island av
Haydu Frank (Yolanda) cement wkr h4375 Utah

HAYES, See also Hays
" Albt D (SD Saw & Knife Works) r2811 Ridgeway Lincoln Acres
" Albt J (Mae L) h1733 4th av
" Alta Mrs (Hayes Invisible Mending and Reweaving) h2139 El Cajon blvd
" Anna nurse County Hosp r4276 Altadena
" Arth (Sylvia) lab h2859 Imperial av
" Belle (wid M E) r3736 El Cajon blvd
" Chas D (Ruth) slsmn Globe Jwlry & Loan Co h4054 Front
" Chas F (Belle) wtchmn Gas Co h4054 40th
" Dorothy Mrs waiter h4054 Georgia
" Ethel Mrs h4055 49th
" Floyd C (Buena) jan h3726 Acacia
" Glenn E (Geneva P) capt USMC h1135 Devonshire dr
" Glenn R h3045 Ash
" Greta C Mrs beauty shop 1235 28th
" Harold carp h4133 49th
" Hester (wid D A) r1773 Sunset blvd

HAYES INVISIBLE MENDING AND REWEAVING (Mrs Alta Hayes) Expert Hand Work—Silks, Woolens, Linens, Whipcords and Upholstering Mended at Reasonable Prices, 2139 El Cajon Blvd, Tel Jackson 1145

" Irving (Verna) mach Cons Aircraft Corp h 3332 4th av
" J C (Credit Research Bureau)
" Jas B (Leona J) clk YMCo h4060 Dwight
" Jesse T (Edith) sign pntr h4020 Hillcrest dr
" John r4725 Arizona
" John E (Anna T) inspr Gas Co h1046 Edgemont
" John E jr (Alice E) firemn SDFD h1028 Edgemont
" John F (Eula) h4024 Ibis
" John F (Hettie) USN h2662 Logan av
" John G (Jessie) meat ctr h2818 Copley av
" John R (Amanda J) (New Botsford Hotel) h 1048 6th av
" John R (Eliz) USMC h1218½ W Spruce
" John I (Daisy) lab h612 S 31st
" John W h3538 30th

HAYES JOHN W (Mattilee) Sec-Treas Peoples Finance & Thrift Co h4725 Arizona

" Merle Mrs sec City Sch h4425 Arch
" Mildred L Mrs h315 W Washn
" Minnie maid r1139 14th
" Orlando (Merle) r4470 Santa Monica av
" Owen J (Anna L) ironwkr h4276 Altadena av
" Paul J (Marion A) h2552 L
" Paul J jr lab r2552 L
" Pauline J stdt KELSEY-JENNEY COMMERCIAL COLLEGE r2552 L
" Peggy ofc sec J A Hogle & Co r4725 Arizona
" Phoebe A h2564 Front
" Pleas A (Tahlequah) steelwkr h1560 Union
" Rufus M (Linnie) USN h4478 Arizona
" Sumner Mrs smstrs r1346 C
" Virginia A Mrs h1203 Meade av
" W D Mrs (SD Saw & Knife Works) r2642 5th

Hayford John M (Ellen T) USN h1612a Granada
Haygood Jas B slsmn Nat'l Ins Underwriters r 3611 Utah
" John B (Frances) USN h4331 42d
Hayler Emma J h3820 8th av
" Florena A r3820 8th av
" Geo R asst eng City Eng h3977 Normal
" R Arth (Louise) drftsmn SDofH h4209 Florida
Hayman Frank (Olive) h4904 Lamont
" Jas D (Emma) electn h3440 Marlborough av
" Lillie clk r3440 Marlborough av
" Maxwell mech Cons Aircraft Corp r3440 Marlborough av
" Rita h1665 9th av
" Robt W (Elsie) mech h2120 Cable
" Virginia R Mrs h12 28th

Haymes David J (Janette) h4461½ Hamilton
Hayner Henry r602 25th
" Robt (Anna) h724 Sunset ct

HAYNES, See also Haines and Hanes
" Alb USN h4190 Georgia
" Alice G Mrs h3728 Ward rd
" Carl (Frieda) USMC h4688 Altadena av
" Carlton F (Josephine) pasteurizer A F h1371 Missouri




# THE HOSTMARK COMPANY

ANDREW H. EKERN, Mgr.
INSURANCE WITH SERVICE
648 San Diego Trust & Savings Bldg. Telephone Franklin 1389


HAYNES
" Chas G emp Goodwill Industries
" Chester E (Ellen J) welder h831 Rockaway ct
" Frank (Anna) h3687 Grim av
" Geraldine K Mrs tchr Teachers College r3344 Upas
" Hewitt J chauf r500 20th
" Howard E (Ethel S) h4557 Van Dyke av
" Isaac (Sarah) pistr h2931 Clay av
" Jack r1516 7th av
" John h2811 Clay av
" John G (Evelyn) hlpr Gas Co h826½ Salem ct
" Jos (Lela) USN h4509 Cajon way
" Leonard H (Mattie) jan Bd Pub Wks h4133 33d
" Lloyd A (Geraldine) barber 3389 30th h3344 Upas
" Lola W (wid Aaron) h1534 1st av
" Luther F (La Moine) auto mech h3552 Madison av
" Perry K (Bertha) cement fnshr h4542 Cherokee av
" Ralph C slsmn h3130 41st
" Robt K servmn Baldwin-Cosgrove Paint House r4120 30th
" Robt W (Eva M) h4120 30th
" Russell S hlpr Cons Aircraft Corp r4542 Cherokee av
" Sherman (Louise) restr 402 West C h4423 Alhambra
" Solon E (Stella) r4915 Uvada pl
" Thos H (Betty) gas sta 3014 Grape r4033 41st
" Viola (wid Wm) h3612 Pringle
" Vital E (Virginia) slsmn h4915 Uvada pl

HAYS, See also Hayes
" A J r1763 3d av
" Alf (Stella) USN h1631 Dale
" Audrey M Mrs r4495 Niagara av
" Carl B (Matilda B) (Hays & Jackson) h4881 Marlborough dr
" Chas D slsmn h3242 Goldfinch
" D Olive Mrs h2103 29th
" Dorothy pres Dorothy Hays Co Inc r1367 S Highland av
" Dorothy Co Inc Dorothy Hays pres beauty shop 326 Bway
" Ellen T (wid Geo) r1735 32d
" Emma (wid A J) r4740 Panorama dr
" Ethel B asst sec SD Co-Op Poultry Assn r 2040 Dale
" Harold J (Margt) cbtmkr 426 Crosby h282 Ada
" Ira O (Fay O) tkt clk SFRy h3654 46th
" Lawrence C jr 2d lieut USMC r3995 Crown Point dr
" Margt A (wid John) h2040 Dale
" Marvin M (Donna) USN h4223 Meade av
" Thos N (Angelica M) police SDPD h1735 32d
" Willa r3242 Goldfinch
" Wm S with Hays & Jackson r4881 Marlborough dr

HAYS & JACKSON (Carl B Hays, R M Jackson) Building Contractors, Complete Building Service, 3005 University Av, Tel Jackson 5155

Hayter Mabel (wid W L) nurse M J O'Brien r 4195 42d
Hayton Ernest E (Aleta T) h4417 Thorn
" Geo C r1161 5th av
" Marie (wid T H) h4115 Central av
Hayward Alberta L (wid L B) h4956 Cape May
" Al P (Ada) indywkr KLS h2835 Ocean Front walk
" Arth S (Margt) clk h4569 Muir av
" B Wm (Lorraine) mot pict opr h3525 Felton
" Benj mgr Diana Theatre
" Benj H r2121 Ft Stockton dr
" Beulah J Mrs sec Ryan School of Aeronautics r2967 Elm
" Clara M (wid H C) h3132 3d av
" David (Ada) gdnr h645 60th
" Edwin D clk A F r645 60th
" Ernest S (Christine) clk Globe Furn Co r4967 College av
" Geo H (Lottie) plmbr A O Reed & Co h3632 Altadena av
" Henry F (Rose) mach CMCo h3754 39th
" Jos D (Virgie C) carp h3659 Alabama
" Marlys W Mrs h4355 32d
" Richd E slsmn h2967 Elm
" Virgie C with Marston Co r3659 Alabama
" Walter A (Edna) inspr Gas Co h3333 Lincoln

Haywood Fredk W r4321 Marlborough av
" Fredk W jr (Helen) slsmn Campbell Chev Co h4372½ Kansas
" Wm H (June) shtmtlwkr D E Lewis h2832½ Island av

Hayworth Ida A (wid D E) h3952 Ingalls

HAZARD, See also Hazzard
" Bruce R asst sec R E Hazard & Sons r835 Santa Barbara pl
" E S Mrs h306 Upas
" Emma Q (wid S B) h4168 Iowa
" Erskine (Anne W) h2300 Crescent dr
" Gould & Co E B Gould jr pres E E Eversole sec whol hdw 302 5th av
" Hope slswn r835 Santa Barbara pl
" Lucile tchr City Sch r306 Upas

HAZARD R E & SONS, R E Hazard Pres, Chas R Gurling V-Pres, D A Dunbar Sec, Bruce R Hazard Asst Sec, Contractors, Highway and Heavy Hauling, 2548 Kettner Blvd, Tel Franklin 6315

" Roscoe E (Muriel) pres R E Hazard & Sons h835 Santa Barbara pl
" Sophie Mrs hskpr 4675 59th

Hazel Apartments Mrs M A Conradi mgr 1341 10th av
Hazelbaker Bill (Anna M) USN h4767 Arizona
Hazelhurst Apartments 2442 Bway
Hazellp Norval L (Florence M) engr Sunset Engraving Co h4724 32d
" Norval L jr engr Sunset Engraving Co r4724 32d
Hazell Frances S r2722 Union
" Jos S (Frances) h2722 Union
Hazelrigg Dyer C (Grace) h4247 Arden way
Hazeltine Gordon K (Rae) gas sta 1154 Rosecrans h3235 Byron
" Irene H Mrs socialwkr County Hosp h822 Aspen ct
" Olga A smstrs Whitney & Co r731 11th av
Hazelton Francis M (Lillian) r600 Catalina blvd
" Vidah Mrs beauty shop 3217 E
Hazelwood John A barber Grant Lakin r824 10th
" Jos lab h3220 J
" Willa nurse h3728 4th av
Hazen Amy M h1416 Essex
" Chas (Faye) USN h4351 Maryland
" Christina L h3717 Madison av
" Fred D (Kate) h3717 Madison av
" Harriet Mrs r1416 Essex
" Helen E Mrs sec Sloane & Steiner h3415 Bancroft
" Irwin R (Anna B) lawyer 432 E R310 h4430 32d
" Julia (wid G W) h2875 Adams av
" Lionel (Lenna) pntr h3918 Gresham
" Vera B Mrs notary 707 E h1671 10th av

Hazer Jas W (Marjorie) lab h3562 Strand way

HAZIE ELMER B (Mayme) Mgr San Diego Auto Electric Co, h916 Union

Hazle John A r1754 2d av
Hazlipp Paul h4607 Natalie dr
Hazlitt Roy E (Florence) USN h2065 Union

HAZZARD, See also Hazard
" Geo W (Alice) inv 654 5th av h2930 6th av

HAZZARD HENRY C, Lawyer, 654 5th Av, Tel Franklin 3898, r2930 6th Av, Tel Jackson 2736

" Seth E (Caroline) h536 Maple

Heacock Arth V (Anita) formn Bd of Educ h 4249 34th
" Ida J (wid E C) h4245 34th
" Jas L (Minnie) carp h4229 Swift av

Heacox Karol waiter P O Purdue r1015 12th av
Head B Danl (Eliz A) cook h3015 National av
" Clarence M (Susanna) slsmgr Butane h1422 W Penn av
" Fred S (Nellie M) h2121 Logan av
" Geo W (Eunice) USN h4170 46th
" Idous H (Jewel) bldr h1825 3d av
" Jo Ann Mrs smstrs r1135 Bancroft pl
" John J (Juanita) h235 18th
" John T (Lessie) asst br mgr Owl Drug Co h 4467 New Jersey
" Margt (wid E L) h3886 Van Dyke av
" Myrtle M Mrs h941 26th
" Norman mach Robbins Marine Eng Wks r 4485 Wilson av
" Thos (Maud) chauf h34 17th
" Wm H (Mattie C) h1850 Lyndon rd

Headerstedt Chas O (Mildred) lab h6368 Brooklyn av
Headington David (Gloria) slsmn h2206 6th av
" Lou A beauty opr Bway Beauty Sch r3230 McKinley
" Mary A Mrs instr Bway Beauty Sch r3230 McKinley
" Wm R (Mary A) tel opr h3230 McKinley
" Wm R jr r3230 McKinley

Headley Jesse E (Mary F) h3073 Menlo av
Headlund Edw R (Frieda) h4161 San Miguel av
Headrick Dorothy clk Gas Co h2821 A
" Gerald C (Eleanor) USN h4921 Lantana dr


DIRECTORY LIBRARIES

A Directory Library containing City Directories from all over the Country is maintained at the San Diego Chamber of Commerce for your convenience—free to consult whenever you desire

*This is Part of OUR Service*

San Diego Directory Co.



GOOD WILL INDUSTRIES
Myron Insko, Supt.
Tel. Fr. 7401
402 Fifth Ave.
"Not Charity But a Chance"

# HILL AND COMPANY
## ACCOUNTANTS AND AUDITORS
**314 FIFTH AVENUE BUILDING** — **TELEPHONE MAIN 0488**

BROWN MILITARY ACADEMY
THE WEST POINT OF THE WEST
DAY AND RESIDENT STUDENTS
R. O. T. C. ACCREDITED
BEAUTIFUL BUILDINGS and CAMPUS
AT PACIFIC BEACH IN SAN DIEGO
TELEPHONES Franklin 6211 PacificBeach 555

OFFICIAL GARAGE
Automobile Club of Southern California and AAA
MISSION GARAGE
THE 24 Hour Garage
FRANKLIN 6597
Automobile Repairs
Towing
Washing, Polishing
Lubrication
Accessories and Parts
1058 COLUMBIA
1059 INDIA


Heald Elmer R (Hester) clk SDT&SBank h2417a Bway
" Hester F emp UTI&TCo r2417a Bway
" John L (June) checker P W h4065 Georgia
" Wilton S (Jennie) USN h1787 Ft Stockton dr
Healer Mildred M nurse Mercy Hosp r3749½ 4th
Healey Clara (wid W M) h2967 B
" Co (R H Woolman J B MacGregor) clo clnrs 470 19th
" Earle L (Florence) clk Kyle Glazier h6755 Wunderlin av
" Irene C (wid L B) h4837 Bermuda av
" Jas P (Florence A) meat ctr h4520 Louisiana
" Lucien T (Florence) h2761 Treat
" Lucy V Mrs tchr City Sch r4758 Edgeware rd
" Richd P (Mabeth) USN h3837 47th
" Simon F (Lucy V) uphol 3221 El Cajon blvd h4758 Edgeware rd

**HEALTH FOOD CENTER, THE, Health Foods, Cafeteria, Bakery, Fountain Lunch, "In Business for Your Health," 1125-31 6th Av, Tel Main 3159**

**HEALTH STUDIO (Marie Wilks) Massage and Baths, 1227 C, Res Tel Franklin 1721, Call before 10 A M, h2813 Imperial Av**

Healy Agnes Mrs (Healy & Healy) r1984 Guy
" Barbara M r3246 Trumbull
" Benj F (Agnes) (Healy & Healy) h1984 Guy
" Chesleigh G (Helen) custodian Auto Club Sou Calif h1751 Univ av
" Eliz B (wid M H) h4511½ 30th
" Emmett reporter Superior Court rLa Jolla
" H J h1702 Lincoln av
" Jas H bkpr FNT&S Bank r4511½ 30th
" Jennie (wid John) h633 Sutter
" John B r3246 Trumbull
" & Healy (B F and Agnes) chiropractors 3331 5th av
Heaney Dolly supvr SCTCo h1140 B
Heard Ann Mrs r2876 Boston av
" Frank r3793 Park blvd
" Helen M r1258 Cypress av
Hearley Anne h4154 46th
" Jane r4154 46th
Hearn Harold (Terry) USN h3064 Walton pl
" Oscar r1340 4th av
Hearne Bernice K (wid J C) (Ashforth Apts) h 420 Ash
" Clair A (Rebecca) h4890 Bancroft
Hearold Emmett E driver BV&SCo r2615 Myrtle
" Frank F slsmn W E Pugh r2615 Myrtle
Hearst Howard r1339 G
" Robt E (Janet) mgr Nanco Inc h4237 Norfolk ter
Heartburg Julia Mrs r1835 Moore
Heaslett Mary L r3831 1st av
Heasley Alfaretta (wid Louis) r3725 Swift av
Heater Benj news dlr 120 W Bway h920 4th av
Heath Albt r2229 State
" Albt H (Lina) pntr 1025 F h4014 34th
" Carolyn B slswn Whitney & Co r4561 Utah
" Chas restrwkr Leighton's Dairy Lunch r1515 Front
" Chas S (Odell) USN h3036 A
" Colette waiter Keith's Waffle Shop r3578 33d
" Edw G (Kath) USN h3272l Logan av
" Edw H (Lottie) h3037 Newton av
" Edw L r2011 Kearney av
" Ernest E (Colette) serv supt BMCo h3578 33d
" Flora (wid E L) h3579 Meade av
" Frances F waiter Glenn Glassford r2922 India
" Geo L (Myrtle) carp Gas Co h2402 30th
" Geo R pntr r3930 30th
" Jessie C Mrs r5280 Cass
" John h1126 14th
" Leslie O (Nellie E) slsmn h4487 44th
" M A (Edith) h3967 Centre
" Mary J (wid Frank) h2412 Commonwealth
" Philip E (Lillian L) USN h3804 T
" Rachel W Mrs sten City Park Dept r4047 Bayview ct
" Robt L h2026 Kearney av
" Thos L (Caroline) h1821 Chatsworth blvd
" Thos W (Eliz) firemn SDFD h4188 San Miguel av
" Winifred M sten r1445 4th av
" Winifred R Mrs office sec Fine Arts Society h4047 Bayview ct
Heathcote Wm O (June) civ eng h2920 Dale
Heather Price B h rear 4915 Cape May av
Heatherly Durward C wrapper SBCo r3731 Florida
" Geo L (Doris P) candy mkr Showley Bros h 4043 Louisiana
" John W (O Marie) driver h2602 Island av
" Lester clk Safeway
" Losh A (Bessie) baker h38 26th
" Mathilda Mrs h3731 Florida

HEATHERLY
" Maynard (Bessie) real est 3075 Univ av h3585 Villa ter
" Roy (Helen) auto pntr h2052 Albatross
Heathman Robt W (Mamie) miner h3799 Park blvd
Heaton Edith W Mrs sten h3136 33d
" Flora M Mrs r3559 Indiana
" Franklin B (Marjorie) electn h3829 Albatross
" Harry L (Mabelle) h3753 29th
" Harry L jr slsmn CCBCo r3753 29th
" Howard R r2181 Kearney av
" Leo G (Mary L) plstr h4394 Fairmount av
" Mabel L clk U S Bankruptcy Court r4170 Jackdaw
" Margt B tchr City Sch r2747 Dale
" Nell (wid C W) h2747 Dale
" Ottinne M Mrs h2181 Kearney av
" Richd F plstr r4170 30th
" T slsmn Sparkletts Drinking Water Corp r 2172 Logan av
" Terrence C (Mona) agt MLICo h4519 58th
" Vera bkpr E H Stivers r3753 29th
" Wilson E (Rose) USN h5117 Voltaire
Hebard Chas E h4629 Green
" Fred W r4629 Green
Hebb Allen (Minnie) h3792 32d
" Clarabel soc wkr CWD r2626 Howard
" Herman R (Marvel) USN h3594 5th av
Hebbard Jessie r3359 5th av
Heber Henry r3736 5th av
Heberer Jos P (Cora D) USN h4437 37th
Heberlein Eberhard (Augusta) lab Naval Hosp h4624 Campus av
" Edmund r4624 Campus av
" Golland A lab City Water Dept r4624 Campus
" Robt r4624 Campus av
Heberlie Louis E (Tyyne) USN h4802 Wightman
Heberling Eliz M (wid Edw) h4618 Park blvd
Hebert Alf C (Seventh Av Barber Shop) r3684 Herman av
" Althea T Mrs clk NSD r3681 Herman av
" Chas C (Rose C) USN r3138 40th
" Cyril P (Agnes M) dep Public Administrator h4424 Bermuda
" Edgar W r3576 1st av
" Fannie (wid Herman) h3017 Clay av
" Florence M h4087 3d av
" Fred C (Althea) barber h3681 Herman av
" Jos O (Sue N) h3396 Granada av
" Laura r4087 3d av
" Leonard (Cora) clo clnr 1946 Bway
" Luc (Eliz) h3576 1st av
" Marden A (Alma) acct h4415 33d
" Patricia Mrs waiter Tracey Strickler h1465 4th av
" Robt F (Anne) h4674 Bancroft
" Wallace A (Bobbie) ball player h4538 Hamilton
Hechanova Antonio (Anita) lab h27 22d
Hecht H P r901 7th av
" Jos F eng r901 7th av
" Julia music tchr 3118 Dale
" Sol clk r600 Catalina blvd
Heck Blanche B opr SCTCo r3865 4th av
" Dan Chauf Crown Ice Co
" Elsie B Mrs (Heck Transfer & Storage Co) r National City
" Ernest P (Mary) USN h3511 Herman av
" Geo J (Nellie) gas sta 5466 El Cajon blvd h 5458 do
" Herman (Fanny D) ins agt h4659 Castellar
" Howard H (Blanch) slsmn MMC r2328 Newton av
" Jas B (Mae) driver A F h429 Southlook av
" Jas E lab r4865 Logan av
" John C (Louella M) USN h3742 Hawk
" Mabel (wid C C) h2328 Newton av

**HECK TRANSFER & STORAGE CO (Mrs Elsie B Heck) "Move By Heck," 730-742 13th, Tels Main 4826 and National 122**

Heckathorn John H (Olga) civ eng NPWD h 2254 5th av
Hecker Geo W r3770 Wellborn
" Jos USN r3640 Arnold av
" Jos J (Ida) slsmn h3940 Kansas
Heckeroth Aug (Ernestine) exp 4214 Alabama
" Glenn L (Dorothy) delmn Monarch Drug Co h4214 Alabama
" Norman E (Willa) lieut SDFD h4040 35th
Heckerson Everett hlpr County Hosp r3883 3d av
Heckler Herschel H (Helene) carp h4149 49th
" John R USN r4149 49th
" Mae (wid Wm) h4460 Georgia
Heckman Emil (Mary) shtmtlwkr Cons Aircraft Corp h4836 35th
" Paul J (Anne) USMC h3434 Nile
Hecykell Arth L (Eliz A) bldg contr 3420 Madison




# FENTON MATERIAL CO.
**ROCK, SAND, CEMENT, STEEL AND BUILDING MATERIAL • PHONE FR. 6224**


**HEDBERG ELMER C (Ruby A) Branch Mgr General Motors Acceptance Corp, h4126 Rochester Rd, Tel Randolph 8297**

Hedblom Richd V tchr City Sch h4171 Swift av
Hedemark Ruth nurse County Hosp r4021 1st av
Hederstedt Amy nurse r2470 E
" Chas O lab Bd Pub Wks r6368 Brooklyn
Hedge Andw J (Ruby M) opr SDERy h4454 32d
" Wayne A (Isabel) h2843 Goldfield
Hedger B Frank (Irma) h2625 Violet
" E Glenn lab r2625 Violet
Hedges Geo H (Antonia) h3136 Homer
" Luella K (wid I R) h4780 Oregon
" Walter W (Jean) USN h4023 Kansas
Hedlund Ephraim r322 G
Hedman Ernest E mkt mgr Safeway r1931 Harrison av
Hedquist Francis E (Mary) emp Foster & Kleiser Co h4276 Marlborough av
" Howard E r4276 Marlborough av
" Jonas (Anna L) wharf bldr NPWD h4144 Vermont
Hedrick Claude G USN r3662 Van Dyke av
" Helen V cash SDFS&LA r3481 Cherokee av
" Mary E h1144 24th
" Mary J (wid F M) h4093 43d
" Walter int decorator r4659 Landis
" Wm H (Maude A) h4087 Iowa
" Wm R (Helen) formn SACo h3481 Cherokee av
Hee Robt (Ida) h1059 10th av
" T Frank (Mary) mgr Eastern Herb Co h1059 10th av
Heebner Kenneth (Maxine) USN h1303½ 18th
Heer Armenia (wid C C) h1808 3d av
" Rose E lndywkr OFL r4527 Wightman
Heermance John P (Frances W) clk Bd of Educ h1992 Julian av
Heffelfinger Judd H (Amy) h1644 9th av
Heffer Ruby M artist r2361 Hickory
Hefferlin Florence (wid C S) r3032 Freeman
Hefferman Mary A h1420 W Penn av
" Tula V Mrs office sec Pac Ins Agcy r3445 Texas
" Paul S (Emily B) rancher h3614 Georgia
Heffler Geo R (Minnie) USN h4016 1st av
Heffley Chas (Hazel) lab h3040 Kettner blvd
Hefflin Lloyd r2428c E
Heffner Alf emp Crandall's Vacuum Cleaner Exchange
" Hal R (Inez) USN h1330 C
" Inez Mrs beauty shop 1330 C
" Mary E h3704 Ray
Hefke Edw (Alma) h820 20th
Heflin H Lloyd gas sta 1702 Main r2428 E
Hefner Floyd M (Dorothy) slsmn h4328 Oregon
" John R (Margt) slsmn A F h1932 Bancroft
Heft David A (Elsie) mgr Julius Horowitt h248 Date
" Henry (Martha K) music tchr 640 Bway h3789 39th
" Martha K Mrs music tchr 640 Bway r3789 39th
" Meta Mrs r3575 33d
" Norman E (Wave) USN h231 21st
Hefty Juanita tchr r4849 Marlborough dr

**HEGARTY JOHN M RIGHT REV V G, Rector St Joseph's Cathedral, h346 Beech, Tel Franklin 2780**

Heger Jos restr 1333 5th av h3517 Albatross
" -Horst Melvin J (Muriel) chiropodist 625 Bway R207 h4571 44th
Hegerle Earl F mech r4503 Narragansett av
" Ignatius A (Emma) gdnr h4503 Narragansett av
" Ruth R waiter r4503 Narragansett av

**HEGG ROY E (Julia) Exec V-Pres San Diego Federal Savings & Loan Assn, Vice-Consul Norwegian Consulate, 1026 6th Av, Tel Main 5101, h1009 LeRoy, Tel Bayview 5037**

Heggi Arth W (Lottie) USN h2476 K
" Minnie Mrs r4182 Menlo av
Hegland Alpha hlpr Co Hosp r3119 Howard
" Sheridan N (Edwina) tchr City Sch h4440 33d pl
Hegner Max A (Ada) clk NBCo h2311 4th av
Hegyi Gabriel J (Mollie) h1646 Upas av
" Gizella Mrs r1646 Upas av
" Lucille clo clnr 4029 43d
Heiberger Millard D (Viola) h3983 Normal
Heidbrink Mae (wid H H) h2909 Ocean Front walk
Heide Josephine (wid John) maid h3715 38th
Heidemann Frank J (Dorothea) mach h3505 Buena Vista
Heider Harold M (Clara J) wharfinger City Harbor Dept h3981 Hamilton
" Henry G (Nannie K) pharm h4075 1st av
Heidmiller Thos H (Mathilda C) h4683 39th
Heighes Wm (Laura) meat ctr h3774 Vermont
Height Elmer restrwkr r3452 Madison av
Heil Fred (Caroline) h2356 3d av
" Ida waiter h1317 1st av
" Wm (Agnes) wtchmn h2348 Shamrock
Heilborn Alethe R (wid H S) h3069 El Cajon blvd
Heilbron Carl H (Kath) sec mgr S D Convention and Tourist Bureau h1722 W Lewis
" Edw A (Margt L) plmbr F A Heilbron h2534 A
" Ernest E tmkpr Mark Hanna r3211 Dumas
" F Arth (Frances) estimator F A Heilbron h 1475 Clove

**HEILBRON FRED A (Charlotte A) Plumbing and Heating, 1446 5th Av, Tels Franklin 1168 and 1169, h4399 Hermosa Way, Tel Jackson 6163 (For further information see page C)**

" G W elec supp 866 6th av r1752 W Lewis
" Irma A tchr City Sch h3433 Granada av
" John A (Elsie) plmbr F A Heilbron h3035 Bancroft
" Robt L (Rose) v-pres Natl Public Serv Institute h rear 3759 Pioneer pl
Heilemann Edna sten r2207 E
" Mathilda Mrs h2207 E
Heiligensteign Ruth cash Diana Theatre r1660 National av
Heilman Adam (Helen S) clk Co Surv r3514 Kite
" Emma S tchr r1728 W Lewis
" Frank W (Alice H) slsmn h1728 W Lewis
" Llewella F (wid J A) h3218 Dale
" Simon P (Jennie E) bldg contr 3620 Herbert
" Vere K (Venona A) carp h3859 47th
" Venona A clk ODCo r3859 47th
Heim Carl mech Cons Aircraft Corp r728 Market
Heiman Herman r4321 Univ av
Heimann Amelia r724½ Ostend ct
Heimbeck Julius F (Este F) drugs 302 16th h3949 Illinois
Heimbrod Minnie Mrs r320 W Penn av
Heimburge Helen sten Williams Dimond & Co r3819 Pringle
" Kath L sec Universal Boot Shops r3819 Pringle
" Max (Kath) pres Universal Boot Shops Inc h3819 Pringle
Heimer Geo h131 W Univ av
" Roger T (Harriett K) h3364 Columbia
Heimerdinger Isabel (wid E J) h2211 Ft Stockton dr
Heimroth Arth L (Ada) carrier P O h4686 59th
Heimsath Jos (Bertha) cigars 4012 Univ av h 4066 40th
Hein Frank (Frances) emp NAS h5315 El Cajon blvd
" Kune (wid Caspar) h4575 Mississippi
Heine Henry (Lupe) lab h3127 G
" Hubert E (Eliz) h5218 Marlborough dr
" John (Alice E) shtmtlwkr h3425 45th
" Wm H shoe repr UBS r1341 7th av
Heinel Martha h2911 Hawthorn
Heinen Geo M (Caroline) h4385 35th
Heines Alvis clk Beacon Produce
Heiney Geo W (Margt E) formn VCSFCo h2604 Newton av
Heinlecke Freida Mrs h4024 Jellett
" Marta clk r4024 Jellett
Heinrich Anna H (wid Max) h2124 Front
" Peter (Lela) h4670 Vista
Heinrichs Rogers G (Dorothy) chauf h819 Seagirt ct
Heins Cecil M treas San Diego Hdw Co r2040 Woden
" John S (Cecil M) bldg contr 2040 Woden
Heintzelman Post No 33 GAR Balboa Park
" Women's Relief Corps 846 5th av
Heiny D Kurtz carp r1935 31st
" Edwin B (Nellie M) gdnr h1012 Concord
" Jay W br mgr Rowcliffe's r1935 31st
" John H (Mary M) gdnr h1935 31st
Heinz Alvin (Cleora) agt Am Airlines and Union Pac Stages h2838 C
" Eliz ofc sec Daley Corp h4688 33d
" Karl F (Edith L) driver Kelley Lndy Co r 2146 Kearney av
" Kath Mrs r1721 4th av
" Virgil T (Eliz) (Ace Electric Co) h4554 Campus av
Heinze Julius (Ida M)) h3248 Mountain View dr
Heinzmann Emil (Lena) h4316 Logan av
Heise Henry J (M Belle) sergt SDPD h4974 Vista pl
Heiser Lewis L hsemn 522 7th av
Heishman Raymond A (Gay) slsmn Mark Hanna h430 Quince


BARNEY & BARNEY
INSURANCE
(Every Form)
BONDS
(Surety)
LIFE
PHONE Franklin 5131
Scripps Bldg.
(2nd Floor)

CALL M4011
We will answer your Telephone Calls Day or Night with an Extension Line or Referred Listing in Telephone Book
ORIGINAL TELEPHONE SECRETARIAL SERVICE
344 S. D. Trust & Savings Bldg.
MAIN 4011

# JOHNSON-SAUM COMPANY
FUNERAL DIRECTORS
1408 Fourth Ave. Telephone Main 6168



Frye & Smith Ltd
Printing and Photo Offset
850 Third Avenue • Phone Main 8175


Heisler John H (Susan) restr 4266 Univ av
" Marjorie stdt KELSEY-JENNEY COMMERCIAL COLLEGE r4266 Univ av
" May S (wid J J) h3102 Suncrest dr
Heisman John F (Vinetta) h2661 Newton av
" Malcolm H (Lillian) wood 121 35th h3276 Mountain View dr
Heison Marion H Mrs h213 25th
Heitman Otto C (Myrtle D) carp Bd Pub Wks h 3920 Hilltop dr
" Richd V (Elsie M) dental tchn h4844 Muir av
" Walter L (Willa M) USN r1552 Locust
Heitmiller John A (Pauline) h1699 S 47th
Heitzman Geo R (Muriel) pistr h3663 Georgia
" Geo W (Marie J) pistr h5021 Mansfield av
Hejda Otto uphol Mrs E I Bujack r3930 5th av
Held Chas writer r4084 Centre
" I Spencer (Dorothy) reporter U-TPCo h3787 4th av
" John A (Daisy) writer h4084 Centre
Heldenbrand Floyd A (Grace E) auto repr 2070 Logan av
Helder Paul W (Gretchen) lab NAS h4338 Felton
Heldring Elisabeth tchr City Sch h4070 Albatross
Heldt Viola maid 3624 Amaryllis dr
Helena Apartments Mrs Margt Thorine mgr 1653 9th av
Helgren John O (Alberta) slsmn Edw Streicher h 4177 1st
" La Verne E (Weronica G) USN h4039 Richmond
Heliger Francis J (Josephine) radio opr h1315 Locust
Helk John R (Theresa) dentist 233 A rm701 h3221 Xenophon
" Leon V (Lillian) br mgr Monarch Drug Co h 3406 29th
Helland Caroline (wid Erick) h4096 Goldfinch
" Knute E (Alma) carp h4378 Swift av
Hellberg Arvid L (Marian) dist traf supt SCTCo h4119 Hilldale rd
Heller Elwyn M sec-treas Heller Inv Co r3131 Zola and Ramona
" Geo M (Ella E) slsmn W-MCo h4491 35th
" Gordon B r3107 Zola
" Grover C (Pearl) formn Bd Pub Wks h504 63d
" Investment Co M F Heller pres E M Heller sec-treas 530 Bway R908
" Irving R (Mary J) asst mgr Lion Clo Co h3035 Upas
" John (Ellen) h4268 Sierra Vista
" John A (Bethel) h522 25th
" Mary J slswn LCCo r3035 Upas
" Mathias F (Lulu A) pres Heller Inv Co h 3131 Zola
" Milton F (Edith) div mgr Safeway Stores h 3107 Zola
" Milton F jr r3107 Zola
HELLER WILL S (Huddie) County Treasurer, h706 Zanzibar Ct
" Will S jr (Cornelia B) dep Co Treas h2711 Granada av
Hellickson Chas B (Gorda A) h3694 Mountain View dr
Helling Charlotte (wid G W) h3209 Grim av
" Gilbert (Eleanor) clk Beacon Produce h3082 Suncrest dr
" Paul G (Veola) emp Gas Co r2409 Market
Hellman A L h3025 Vancouver av
Hellwig Margt clk Cornett 5-10-25c Store r1726 5th av
Hellver Evonne maid 4435 Campus av
" Glenn O (Norma) driver Bd Pub Wks h902 30th
" Wm S (Margt A) h1610 Union
Helm Cone J (Charlotte) emp C A Gray h4343 Mississippi
" Frank (Lucille) h3987 Goldfinch
" Harry h417 25th
" Harry E driver h1438 B
" John T (Josephine) lab CPD h3616 51st
" John T jr (Betty) printer SDSN h809 Vanatie ct
" Margt h3241 Logan av
" Oscar USN h210 W Ash
" Wm A (Marie) vulc Ace Tire Co h1654 7th av
" Woodow A (Mary) carp CMCo r3321 El Cajon blvd
Helman A Chas (Mary) waiter h3731 4th av
" John W (Coral) meat ctr h137 Beech
" Mary Mrs waiter E C Baker r3731 4th av
" Wm S (Bertha) slsmn P C Landgraf h4094 Mississippi
Helme Amy nurse h3803 7th av
" Luella M (wid Arth) h4075 Orange av
Helmer Ardis atdt Naval Hosp
" Wm clk Inch Paint Store r2268 Ft Stockton dr
Helmerichs Theo G (Emma) h3905 Polk av
Helmes Henry C (Hilda) opr U S Communication Sta h4594 Pescadero av
Helming Herman (Hulda) h3590 Van Dyke av
Helmka Allen G (Helen D) USN h3815 Fairmount
Helms Benajah E (Pearl) gdnr h4574 Campus av
" Eleanor sten r4574 Campus av
" Frank T (Lucile) restr 819 W Washn h825 W Washn
" Roy R (Zetta) clk E F Weerts h4064 38th
Helmstein Carl L (Julia A) h4142 44th
" Carl L jr r4142 44th
" Irma L nurse Mercy Hosp r4142 44th
Helping Hand Home for Children Mrs H V Hanson supt 850 S 36th
Helsel Chas clk h2763 A
" Mary Mrs waiter W E Pickrel
" Maxine A Mrs r4153 Kansas
Helsing Anna Mrs h2625 E
Helsley Philip W mgr Smith-Emery Co r4277 Jackdaw
Helton Julius P (Virginia) USN h4330½ Utah
Heltzel Raymond A r3069 Kearney av
Helwig Geo F jan r3811 Centre
" Grace B (wid C E) h3811 Centre
" Marion Mrs real est 2822 30th
" Marvin G jan Fox Aztec Theatre
Helzer John W (Bessie) carp h3539 Birch
Hembree Luella D lndywkr G A Glavas r4291 Univ av
Hemenway Chas H (Virginia M) clk PO h7380 Mohawk
" Eliz (wid Chas) r3875 Alpha
" Elmer E r2349 Monclair av
" Laurent L r3614 3d av
" Miles S (Hazel) carp h3620 3d av
" Paul D (Kath T) lino opr h4242 Florida
Hemetet Betty lndywkr Blue Bird Lndy
Heminger Carl (Gladys) gdnr h3219 41st
" Fay O (Vina) (Palace Court) h3726 P
Hemingway L R Mrs r320 Fir
" Thos H (Adala) h3527 Wilson av
Hemler Arth h4786 Long Branch av
" Edith E r2312 Seaside
Hemman Nelson h3441 5th av
Hemmer Anton V (Mary) welder SACo h3547 Marlborough av
" Jacob (Angela) tailor 1016 8th av r3526 Arizona
" Raymond E (Mildred) mldr h922 27th
Hemmings Norman A housemn U S Grant Hotel r4642 Iowa
Hemoketh Arnico (Celia) h628 S 33d
Hempel Jane C (wid Otto) h3746 Chamoune av
Hemphill Anna C Mrs dancing tchr 1039 7th av r1740 Upas
" Arth J (Dorothy) driver CL&MCo r4021 32d
" Curtis florist Aubra McCarty r4021 32d
" Grace h3542 4th av
" Harry A (Anna C) dancing tchr 1740 Upas
" Josephine (wid A G) r3542 4th av
" Mattie E (wid O C) h2665 1st av
" Sarah R (wid S A) h4021 32d
" Thos M (Zoe B) h3326 Trumbull
Hems Frances B Mrs gro 1502 State r1568 do
" Wm (Frances B) dep sheriff h1568 State
Hemsley Effie F (wid Chas) h430 20th
" Wm (Ouida) jan SD Museum h3116 McKinley
Hemstock John A watchmkr J Jessop & Sons h 4617 Mississippi
Hemstreet Geo W (Erma) USN h2034 Madison av
Hemstrom Carl W (Sylvia) formn R D Maxwell Co h1002 W Palm
Hemus Benj O (Emilie B) h631 Raven
" Benj O jr USN r631 Raven
" Geo B USN r631 Raven
Hench Anne h2214 Bway
Henck A Watson (Cathryn) h3946 Kansas
" Louise (wid Geo) r5001 Marlborough dr
Henckler Otto (Emily D) h3777 Wilson av
Hendee Eva Mrs confy 3555½ 30th
" John C (Kathryn) h3317 1st av
" Mattie O (wid E E) r3317 1st av
" Richd J (Eva) gro 3557 30th h3555½ do
Hendel Chas A (Helen) inspr NPWD h4429 El Cajon blvd
Hendericks Henry restrwkr r943 4th av
Henderson Albt T (Esther) USN h4999 Catoctin dr
" Anna C (wid J W) h3777 Menlo av
" Anna E (wid W P) C S pract 3661 Villa ter
" Benj S (Edith D) h3121 Browning
" Betty L r3661 Villa ter
" Blanche sten Keystone's Credit Clothiers
" Chas E h4686 Point Loma av
" Chas H h4129 Georgia
" Chas M (Eliz) h4554 Norma dr
" Chester A (Minnie) pntr h3746 46th
" Clair E pntr r1544 5th av




# PETERSON MOTORS, Inc.
HUDSON - TERRAPLANE - SALES AND SERVICE
Tel. Main 5129 Broadway at Thirteenth


HENDERSON
" Clinton H (Mary) dentist 625 Bway R612 h 3427 Elliott
" Daphne M Mrs slswn SR&Co r3846 35th
" David mining eng r3442 Island av
" Dorothy Mrs h4007½ Front
" Dorothy Mrs sec to City Mgr r3508 Jackdaw
" Edgar L (Helen T) slsmn Swift & Co h4130 Bancroft
" Edw pntr Co Hosp r1544 5th av
" Edw E (Daphne) baker SBCo h3846 35th
" Effie emp U S Grant Hotel
" Eliz Mrs h525 Kalmia
" Ella (wid Eug) r1342 State
" Ernest L police CHP h3076 Walton pl
" Estelle Mrs h1544 5th av
" Ethel clk r3119 Lytton
" Ethel Mrs clk Beacon Pharmacy h3078 Walton pl
" Eug M (Blanche) exp 1877 Bacon h4686 Point Loma av
" Ewell T lab W-MCo h3855 Menlo av
" Frank (Stella) h4429 Arista
" Frank h2330 Union
" Frank A (Maggie) caretkr Bd Pub Wks h4790 Brighton av
" Frank J (Gertrude M) USN h1039 Meade av
" Geo W (Adeline) USN h2741 Madison av
" Gladys Mrs pharm Pinkley's Drug Store r 3654 35th
" Gladys G nurse City Sch r4234 Jefferson
" Harry reprmn MMC
" Harvey A (Velma) (De Luxe Auto Top Works) h3543 31st
" Henry M r3661 Villa ter
" Hilda L tel opr U-TPCo r1039 Essex
" Ida L (wid Albt) cook h1342 State
" Isaac lab r501 7th av
" Jack (Gladys) pntr h3733 39th
" Jas C (Agnes J) lawyer 235 Bway R202 h4637 Biona dr
" Jas K h1958 32d
" Jas M (Lorraine) shoe repr 1517 30th r3948 National av
" Jas W (Edna) USN h4427 Utah
" Jane nurse T&MC r4486 Kansas
" Jeannette J r3636 45th
" John r546 Ash
" John r322 G
" John A pntr r3845 Highland av
" John W (Ora) h3059 Clay av
" John W Rev lab NAS h3290 Bramson pl
" Jos J (Florence) formn M H Heisman h5009 Ellison pl
" L Allen (Mildred E) h4318 Central av
" L Ethel tchr City Sch r3119 Lytton
" Lena M (wid J M) h4384 Hamilton
" Lois W (wid Jas) drugs 3802 National av h 3948 do
" Lucian B (Mattie B) drftsmn City Eng h 3712 Grim av
" Lucy A h2730 Wightman
" Margt A (wid G M) real est 2165 2d av h 2229 Ocean View blvd
" Martha C (wid R W) h3119 Lytton
" Mary E r1958 32d
" Mattie B Mrs drsmkr 3712 Grim av
" Maxwell lab r3845 Highland av
" Mildred E Mrs clk City Sch r4318 Central
" Mildred S supvr City Sch r4384 Hamilton
" Milford (Ruby) USN h1102 Crosby
" Minnett C Mrs h3958 Louisiana
" Nathan S sten SDPD h3508 Jackdaw
" Olive G tel opr Thearle Music Co r615 8th av
" Oscar P (Gertrude B) tailor Stan Newcomb h3636 45th
" Paul C (Vivian) (H&W News Stand) h3529 Utah
" R F USN h2474 Market
" Ray (Helen) USN h3379 30th
" Rebecca (wid W E) r4604 W Talmadge dr
" Richd h3451 Valle av
" Robt (Margt A) h2165 2d av
" Robt L (Pearl E) h4360 41st
" Stella G Mrs clk USN r4429 Arista dr
" Thos (Clara M) jan JD&ABSCo h3972 Cleveland av
" Ula K h920 Rosecrans
" W Floyd (Ruby) pntr h4757 Bancroft
" Walter h4486 Kansas
" Wm (Lillian M) pntr CMCo h3669 Indiana
" Wm H (Grace) mech h1251 9th av
Hendin Arth waiter Leighton's Dairy Lunch r 1432 1st av
Hendon Betty S r3613 42d
" Ernest (Etta M) slsmn h3613 42d
" Rebecca S Mrs asst Pub Library r4537 Arizona
" Rufus S (Rebecca S) liquors 4792 El Cajon blvd h4537 Arizona
Hendren Amy C Mrs physio therapist 725 Penn
" Kenneth H r725 Penn av
" Leslie H (Amy C) atdt Merkley Undertaking Co h725 Penn av
Hendrich John F (Betty) USN r2548 G
Hendrick Drexel W (Jane) watchmkr BCJ r1808 3d av
" H Lee (Ida M) collr Superior Furn Co h4620 Alabama
" Hugh L (Josephine) USN h4071 Front
" Ida opr SCTCo r4620 Alabama
" Jane Mrs clk Reed's Mlnry r1808 3d av
" Mary J (wid L D) r4432 Swift av
" Mary P Mrs clk S W Supnik h1645 Granada
Hendricks Alf J (Rose) lab h6809 Bach av
" Beatrice Mrs waiter Hotel Casa Loma h1468 2d av
" Chas lab r771 22d
" Cora (wid Wm) h rear 2828 Madison av
" Garfield D (Ethel) mason h1258 Weaver
" Gordon E lieut USMC r334 B
" Harry (Mary) h4071 47th
" Isaac P (Gertrude) USN h2244 National av
" Jas A emp Pullman Lndy r3150 Logan av
" Jas G (Lillian G) furn 649 7th av h649½ do
" Jessie r322 G
" John M slsmn H F Caldwell r4010 Lark
" Kathleen M Mrs r1062 Cleveland av
" Lawrence H (Helen) printer U-TPCo h1433 Tyler av
Hendrickson Inez bkpr Robertson Bros r1205 12th
" Jennie r600 Catalina blvd
" John M (Lucille) h4136 32d
" Paul A (Mildred C) pkr NAS h1428 Grove
" Peter J (Minnie) pntr h4527 33d
Hendrie Alex (Mary) h2424 6th av
Hendrix Anna L nurse Mercy Hosp r3983 Georgia
" C Blair (Edith) v-pres Piggly Wiggly of S D Inc h3010 Laurel
" Thos emp U S Grant Hotel r912 8th av
" Wm (Ada) lab h3923 Park blvd
Hendry Anna B bkpr r636 C
HENDRY C J CO, Wm A Olsen Mgr, Ship Chandlers, Marine Hardware, Fishermen's Supplies, Cordage, Paints, Oils, Belting, Packing and Pipe Fittings, 930 State, Tel Franklin 7397
" John B (Mary E) capt USMC h4267 Witherby
" Melvin porter ODCo r1715 Imperial av
" Susie S (wid Thos) h2246 2d av
Hendstrand Enoch opr E E Greene
Henehan Alva r3551 32d
Hengy Belle I opr SCTCo r3435 Louisiana
" Frank (Belle) gas sta 4602 Pacific blvd h3435 Louisiana
Henigar Clyde H (Gladys) slsmn h3254 Meade av
Henke Henry C (Mildred) clk NAS h3620 Villa ter
Henkel Hiram L formn ABCo
" Hiram L jr (Ruby) bottler ABCo h2644 Polk
" Howard (Virginia) brewer ABCo h4411 McClintock
" Neville (Hazel M) USN r1549 India
" Ray (Moore & Henkel) rNational City
" Robt clk Abr Kahn
Henking Chas F (Lilian W) h4251 Arguello
" Frances C tchr City Sch h3618 4th av
Henley Frances (wid Saml) r37 19th
Henly Wm rancher h4354 40th
Henn John F (Maryetta) shoe repr 3045 Imperial av h1550 6th av
" Mary r1550 6th av
Henneberg Aline K with Marston Co r722 Tangiers ct
" Paul L (Minnie E) (Federal Auto Wrecking Co) h3919 Oregon
Henneberry Lucy M (wid J E) h715 10th av
Hennen Jane M priv sec ST&SBank r3040 Palm
" Mary J (wid M J) r1420 2d av
Hennessey Jos V tchr St Augustine High Sch for Boys
Hennessy Danl J (Mary) h3944 8th av
" Danl J lieut USNC h4537½ Park blvd
" Donald J ydmn BLCo r3404 Mountain View dr
" Jas J (Phoebe A) emp Gas Co h2443 K
" Lionel L dept supt Gas Co h3737 1st av
" Mary r3944 8th av
Henney Ernest A (Cora C) h5028 Marlborough dr
Hennig Herman A (Della M) bkbndr 1819 Adams av r1611 Madison av
Henning Albt pntr U S Grant Hotel r767 7th av
" Alf carp r836 1st av
" Anna T (wid Carl) h2867 India
" Dora Mrs drsmkr 1724 6th av
" Geo W (Eleanor) jan Co Hosp h753 19th
" Harry E (Sally) USN h636 8th av
" John R (Margt) clk h3632 42d
" Richd (Margt) clk ICCo r3632 42d


GARLAND & NORDEEN
INSURANCE
FIRE
LIFE
ANNUITIES
AUTOMOBILE
COMPENSATION
SURETY
BURGLARY
LIABILITY
MARINE
PLATE GLASS
SAN DIEGO TRUST and SAVINGS BLDG.
MAIN 7118



Modern Building Specialties Company
Manufacturer's Agent
VARIOUS HOUSEHOLD REPAIRS OUR SPECIALTY
Room 304
441 C Street
Phone Fr. 3212
C. R. LANGE
Res. Tel. Randolph 1704

CADILLAC
"Standard of the World"
First, Front and A Streets

LA SALLE
DON LEE

OLDSMOBILE
"The Car that Has Everything"
Telephone Main 5186

ARNOLD S. COSGROVE COMPANY
GENERAL INSURANCE
FIRE
AUTOMOBILE
LIABILITY
506
SAN DIEGO TRUST & SAVINGS BUILDING
530 BROADWAY
MAIN 2876

PEOPLES FINANCE & THRIFT COMPANY
5% Investment Certificates
Salary and Auto Loans
638 B ST.
TEL. FRANKLIN 1158

HENNING
" Thos J (Tillie) spl del msngr P O h2642 L
" Walter T (Marjorie) slsmn h3720 Wilson av
Henninger Chas K (Jean V) (Matheson Boat Co) r440 G
Hennings Alf clk Mrs O L Hennings r4691 Cherokee av
" Grace E cash P H Goodwin Co r2214 Bway
" Ona L (wid Roy) notions 3766 El Cajon h4691 Cherokee av
" Paul F (Henrietta) clk U-TPCo h4477 McClintock
Henrich Robt (Mildred G) dep Co Assessor r4566 Santa Cruz av
Henrick Walter E parts mgr HMCo rLincoln Acres
Henriksen Geo N (Florence) millmn SDC-OPA h4223 Poplar av
Henrique Manuel (Mary) fishermn h5081 35th
Henrotin Irma A (wid C M) h2504 Front
Henry A Jane with Marston Co r4170 Randolph
" Albt M (Elsie) police SDPD h4243 Van Dyke
" Betty r4170 Randolph
" Chas h rear 3150 Main
" Chas B (Ada M) h4149 34th
" Chas S (Eleanor) h4842 Hawley blvd
" Chas W watchmkr 1465 Univ av
" Clifford O maj USMC r3622 Plumosa dr
" Curtis (Ogie) (Pantorium Cleaners & Dyers) h4096 Albatross
" Daroid J clk PW r3715 Van Dyke av
" Edna musician r3227 J
" Edna P Mrs h4170 Randolph
" Edw S r1335 J
" Forrest A (Alice) mech h2062 Sunset Cliffs blvd
" Geo G (Lulu) h3039 1st av
" Geo G jr r3039 1st av
" Glenn (Frances) lab h2219 Julian av
" Ivan C (Marion G) guard FNT&S Bank r 4964 Canterbury dr
" J Omen (Edna) sec-treas-genl mgr Hamiltons Ltd h3952 4th av
" Jas A (Madeline E) prsmn S D Sun h3251 Madison av
" Jas R r2320 Howard av
" Jennie D (wid W B) r5043 Hastings rd
" Laura r4384 Arizona
" Lottie W (wid J W) h3715 Van Dyke av
" Lyda M h3688 Indiana
" Marion K (Kath B) USN h4756 70th
" Mary T slswn Whitney & Co r1208 16th
" Maude M (wid J O) h3608 Collier av
" Melvin h1715 Imperial av
" Melvin jr r1715 Imperial av
" Minetta h940 F
" Minnie E (wid C J) h3704 Florida
" Myrtle B Mrs h3437 Filbert
" Ormond J (Nellie) pntr h4085 Florida
" Robt G auto repr 1820 Imperial av
" Ruth tchr City Sch r4069 Albatross
" Warren r2011 Kearney av
" Wm atdt Co Hosp r1732 3d av
" Wm P (Virginia A) slsmn S D Coffee Co h 3055 1st av
" Wm P jr r3055 1st av

**HENRY'S AUTO WRECKING (Henry Stoddart) Auto Parts, Accessories, Batteries and Tires, 670 1st Av at G, Tel Main 1880 (For further information see right side lines and page 12 Buyers' Guide)**

Henschel Frank J (Matilda) baker Co Hosp h 115 Dickinson
" Paul baker r1414 5th av
" Robt D sta atdt r115 Dickinson
" Wally L artist r115 Dickinson
Hensel Albt W (Jacqueline) USN h1534 Front
" Karl G (Olive) USN r4667 Mississippi
" Mabel novelty shop 1619 W Lewis r1623 do
Henseleit Freda (wid W S) mgr Mission Hill Apts h3987 Goldfinch
Hensell Cover (Irene) eng SDI&CSCo h3867½ 36th
Hensen Apartments (T E Hensen) 2542 Landis
" Thos E (Hensen Apts) and restr 2983 Upas h2542 Landis
Henshaw Carolyn M Mrs r2426 Myrtle av
Hensler Lena Mrs restr 1910 Sunset Cliffs blvd
" R Lee (Helen) USN h3655 Louisiana
Hensley Chester (Betty) USN h3444 Logan av
" Edw M (Loretta) h3840½ India
" Fred B mach r2692 E
" Geo A mach h2692 E
" Guy r250 45th
" Helen (wid J M) h2495 Congress
" Henry C h2463 A
" Henry S (Marian) driver Bd Pub Wks h2631 Montclair av

HENSLEY
" Herbt C dep collr U S Customs h2686 E
" Minerva (wid Henry) h3216 Market
" Nellie r2692 E
" Olive J r2692 E
" Robt driver Vitrified Products Co
" Ross J (Doris) h2104 Julian av
Henson Allison (Minnie) lab h345 S 31st
" Arth A (Enid) USN h3860 T
" Chas K (Evelyn) clk KWCo h2112 Meade av
" Harry C (Jule) USN h429 18th
" Harry F (Susan) h4276 Sierra Vista
" James L (Evelyn) lab h525 15th
" Jay O (Gladys) dept mgr BLCMCo h3801 Belmont av
" Le Roy H lab Bd Pub Wks r3021 Franklin av
" Lowell O boat opr S&CBCo r2075 Irving av
" W Hayden (Rose) cannerywkr h2915 Logan av
Henstrand Glen E (Ruth) clk DofMV h4427 Park blvd
" Julius E (Nannie) fumigator h1316 28th
" Milo E (Venda F) USN h2119 Polk av
Henthorne Beryl I Mrs clk Retirement Life Payments Assn r4966 Lamont
" Lorenzo D (Beryl I) mech h4966 Lamont
Henton Bernice A r4436 Bancroft
" Edith A Mrs h4436 Bancroft
" Lucy (wid S H) h1029 K
" Wm shoe shiner 717 Bway r1029 K
Hentsel Claude (Eugenia) porter h3186 Logan av
Hepner Walter (Frances) pres S D State College and prin S D Junior College h2920 Rosecrans
Heppe Mary E Mrs h1634c Upas
Heratty Chas h3920 5th av
Heraty Howard J (Ellice) clk Safeway h2506 Wightman
Herbeck Peter W (Minnie) opr SDERy h4131 Georgia
Herberg Albt A (Helen) carp h4275 Polk av
Herbers Leonard W (Priscilla) sprayer Cons Aircraft Corp h3776 Arnold av
Herbert Alma (Darlene Beauty Shop) r4415 33d
" Danl F (Carmen) aud SR&Co h316 W Penn av
" Della (wid Ross) h203 S Pardee
" Floyd R (Jessie C) slsmn KLCo h3870 36th
" Genevieve girl reserve sec YWCA r3525 4th
" Hazel R Mrs sten h4613½ Park blvd
" Helen B (wid J W) h1839 Polk av
" Ivan lab Dean Benter & Sons r203 S Pardee
" John lab r203 S Pardee
" Marden A teller ST&SBank r4415 33d
" Oscar E (Melissa) h3609 Alexia pl
" Ray lab r203 S Pardee
" Thos C (Esther S) h4111 45th

**HERBERT WESLEY R (Eugenia) Physician 4193 Adams Av, Tel Randolph 1161, h4703 Norma Drive, Tel Randolph 5671**

Herboldsheimar Eliz (wid G D) r3645 30th
Herbst Howard H (Fern) mach NAS h4609 Brighton av
Herchold Walter T (Genevieve) mach Cons Aircraft Corp h3727 Cal

**HERCULES OIL CO OF SAN DIEGO INC, M L Nevitt Pres-Mgr, Fuel Oils, Heating Oils, Automotive and Industrial Lubricants, 1516 Kettner Blvd, Tel Franklin 7161**

Herdel Chas F (Ona) carp h3124 National av
Heredia Esther Mrs r964 65th
" Frances (wid Albt) h3028 Main
" Thos r3028 Main
Hereth Benj O (Alice W) h4361 34th
Herezy Edw r2952 Market
Herfurth Wm F (Daisy E) h4517 39th
Hergert Norman L (Coral) USN h1422 3d av
Hering Rene beauty opr r3326g Adams av
" Renhart (Minnie) carp h4591 35th
" Virginia V Mrs clo clnr 2810 Univ av
" Walter J slsmn Physicians Supp Co h3326g Adams av
Heriot Joe B pntr r2820 6th av
Heritage Wm H (Mae) gas sta h3819 46th
Herkelrath Frank (Grace M) sta agt SFRy h 2416 Pine
" Frank jr r2146 Pine
Herkey Sophia (wid Fredk) r4537 Altadena av
Herlihy John J stonewkr SO&MCo h3959½ Normal
Herlinger Frank A (Frances) pntr h2239 Franklin
Herlow Thos (Dorothea) roofer h4690 Wightman
" Walter A optician Riggs Optical Co h4546 36th
Herman Carol r1909 Fern
" Carrie Mrs r2837 Monroe av
" E R Mrs 3644 Wilson av
" Edw r1468 India
" Edw W clk NPWD r3519 1st av
" F P r1618 1st av
" Frederic H (Grace D) restr 640 E h4005 Ingalls



PLUMBING - HEATING - REPAIRING
A. O. REED & CO., Inc.
Main 2141
672 Eighth Av.....San Diego

HERMAN
" Geo K h3368 Grim av
" Hartley R r4005 Ingalls
" Helen E sec-treas S D Tractor & Equip Co r3519 1st av
" Henry B (Ethel) USN h1429 Union
" Herbt P (Ruth) office mgr Dairy Mart Farms r3506 Arizona
" Jas W (Erna) h3405 Isla Vista dr
" Karl cbtmkr Schiefer & Sons r2468 1st av
" Lora waiter Mrs Vennie Lolani
" Louis L (Effie) USN h703 Dewey
" Marshall (Mollie) capt SDFD h3560 Arizona
" Matthew h1643 10th av
" Ruth E Mrs h1909 Fern
" Thos clk Majestic Ice Cream Co r636 C
" Warren B (Kathleen M) USN h4549 32d
Hermance Frank mach L M Keller
Hermansoehne S D Lodge No 22 666 9th av

**HERMES WM H (Ethelle C) Gas Appliances, Water Heaters, Radiators, Servel Electrolux Gas Refrigerators, Furnaces, Air Conditioning, 941 6th Av, Tel Franklin 6519, h 1864 Sunset Blvd (For further information see page 33 Buyers' Guide)**

" Wm H III (Doris) eng Wm H Hermes h4782 Arizona
Hermesch Louise (wid H R) h3345 Curtis
Hermetet Don (Betty) mach h3425 Newton av
Hermida Jesus (Speranza) USN h72 17th
Hermon Caroline (wid Rodney) h3630 Park blvd
Herms Chas T (Clara E) mach h4675 33d
" Edw C cannerywkr r4675 33d
Hermston Walter r214 West F
Hern Martha (wid Abner) h4414 Florida
Hernandez Adela beauty shop 1759 National av r269 12th av
Hernandez Alberto (Paula) lab h1753 National
" Antonio h2328 Kettner blvd
" Antonio lab r1650 Logan av
" Arnold L (Theresa) gdnr h1729 Pacific blvd
" Bruno ydmn BLCo r3302 Logan av
" Caroline Mrs cannerywkr r321 15th
" Connie lndywkr C L r1534 J
" Danl (Isabel) restrwkr h501 14th
" Dorothea (wid Ballerino) h3921 Twiggs
" Francisco (Gregoria) ranchwkr h2645 Boston
" Geo (Jessie) lab h215 11th av
" Gregory (Francisca) gdnr h3032 Whitman
" Guadalupe smstrs r1650 Logan av
" Jesus (Mary) lab h55 18th
" John lab h120 Ritchey
" Jose (Maria) lab h1650 Logan av
" Jos (Frances) lab h3824 Boston av
" Jos lab h240 11th av
" Jos restrwkr SB Friedhof
" Jos (Ophelia) restrwkr US Grant Hotel h812 Sigsbee
" Manuel clk r2645 Boston av
" Manuel lab h832 State
" Maria cannerywkr r2328 Kettner blvd
" Mercedes r1680 Logan av
" Pablo r1650 Logan av
" Petra lndywkr BCLS r3094 41st
" Phillip (Lillian) pntr Mission Auto Paint Shop r1435 F
" Sami C (Daisy) jan YMCo h1680 Logan av
" Virginia A R Mrs h1745 Commercial
Herndon Cartie L (Marie E) USCG h4236 Maryland
" Charlotte Mrs h3721 Strand way
" Chas C (Marie) opr SDERy h3420 K
" Clarence L slsmn DPBCo r4474 Mississippi
" Eva Mrs r832 24th
" Evangeline sten r832 24th
" Fallon M USN r832 24th
" Wm H (Ella L) carp h3222 40th
Herney Albt F (Herney & Herney) rChula Vista
" Francis A (Ruth E) pntr h4665½ 34th
" Karl J (Celestine) carrier PO h3644 Texas
" Marie M (Herney & Herney) r4910 Uvada pl
" & Herney (A F and Marie M) lawyers 530 Bway R1240
Heron Charlotte E clk AF r3324 Upas
" Margt asst Pub Library r3324 Upas
" Percy H (Esther C) tchr City Sch h3324 Upas
" Richd D seamn r3324 Upas
Herpich Fredk (Martha M) h4700 71st
" Stonie N (Maxine) h4314 43d
Herr Alice (wid H E) h2673 Logan av
" Annette (wid E S) h2309 5th av
" Chas E (Alice L) h2463 B
" Howard L (Yuta) real est 235 Bway R528 h3448 Olive
" John P lab NAS h1109 Bway
" Minnie R h1860 Kearney av
Herrarra Jesus (wid Savino) r1352 Columbia
Herrea Sal (Mary) sta atdt h857 10th av
Herreman Ozel F (Myrtle) meats 4985 Newport av r1868 Froude
Herrera Betty waiter r3076 Clay av
" C waiter US Grant Hotel r1640 Bway
" Cleo (wid Justo) h2815 Clay av
" E waiter US Grant Hotel r2910 Mission blvd
" Elmer F (Ruth G) butcher Cudahy r3923 Ampudia
" Ernest M (Elvira) steward h838 Jamaica ct
" Francisco (Josefa G) h3110 Mountain View dr
" Frank (Ignacia) h1510 G
" G Jack dairywkr Mrs E E Steiger r905 Knoxville
" Geo J (Pearl) pkr Cudahy h2364 Moore
" Gerald S msngr r3923 Ampudia
" Henry W lab NAS r2831 Clay av
" John G (Petra) lab h1412 Stewart
" Jos (Amelia) lab h1444 Stewart
" Maria (wid Steph) h2356 Moore
" Mary emp SLCo r1510 G
" Nemecio (Margt) lab SFRy h3233 Jefferson
" Olga stdt KELSEY-JENNEY COMMERCIAL COLLEGE r1617 Adams av
" Pearl Mrs drsmkr 2364 Moore
" Peter (Ruth) USN h3076 Clay av
" Ruth dom 2464 Adams av
" Ruth M lndywkr Kelley Lndy Co r3923 Ampudia
" Salvador H (Maria) emp Dorman's r857 10th
" Sarah (wid Elisondo) r1853 1st av
" Soledad r2201 Ocean View blvd
Herreshoff Constance M reporter SD Sun r1632 7th av
" Jas B jr (Constance M) h1632 7th av
Herrick Carlton G (Gertrude) watch repr 625 Bway R623 h1302 Grove
" Cora E (wid A B) h1026 W Washn
" Danl USN h4629 Florida
" Earl M (Naomi B) (Herrick's Cafe) r830 6th
" Emma mach opr Muehleisen Co r3695 Mississippi
" Francis L (wid J W) h4285 Trias
" Geo T (Lenora L) reporter U-TPCo h4509 Shirley Ann pl
" Jas B clk Eastman Kodak Stores h3695 Mississippi
" Jasper F slsmn h2214 Bway
" Nona clk Camille Millinery r2214 Bway
" Sylvia waiter h4039 34th
" Wm G (Naoma L) chiropodist 233 A rm 306 h1944 Granada av

**HERRICK'S CAFE (Earl M Herrick) 945 6th Av, Tel Main 6771**

Herrill Chas (Gertrude) clk NPWD r3228 Univ
" Ellen R (wid C C) mgr Ellenrose Apts h3962 Goldfinch
" Gilbert H (June E) registrar Doctors Serv Bur h4534 Natalie dr
" Loren S (Emma) slsmn h4745 34th
" Walter W (Marguerite) slsmn h3311 41st
Herrin Bess T Mrs tchr City Sch r2425 Pamo av
" Eddie (Dorothy) h3171b Adams av
" Harland J (Bess) h2425 Pamo av
" Wm M (Marguerita) slsmn Roche Bros h4135 34th
Herring Donald clk r1133 19th
" Lee R (Adele) USN h4145 Hermosa way
" Orville (Julia) driver SOCo h3325 Felton
" Vivian Mrs clk h4565 Park blvd
" Wilene W bkpr Yale Foundation r4894 West Point Loma blvd
" Wm J (Alice E) gdnr h3130 Lincoln av
" Wm R ironwkr A J Hollingsworth r1601 India
Herringer Wilfred A (Minnie) emp Gas Co r1219 1st av
Herrington Albt atdt Co Hosp
" Chas C (Burnah B) h2154 5th av
" Dolly (Esther) USN h1108 S 30th
" Edwin (Frances) sta atdt h4270½ Felton
" Fred r636 C
" Geo L (Margt A) mining mn h3505 Fairmount
" Kate (wid John) h4270 Felton
" Sarah (wid C F) h3605 33d
Herris A Geo clk r3076 Juniper
" John H (Alice) with Marston Co h3076 Juniper
Herrmann Geo A h3618 Cottonwood
" Geo M (Pauline) novelties 4223 Park blvd
" Marvin J (June) wall boards 544 6th av h3786 Pioneer pl
" Melvin (Ethel) with M J Herrmann h3937 4th
" Milton H (Helen) USN r2448 G
" Otto D F (Ruth) USN h3216 Myrtle av
Herrmanns Julia r1738 Beryl
" Kate L (wid H L) h1738 Beryl

KELSEY JENNEY COMMERCIAL COLLEGE
For 52 Years Providing Training for Thousands of Ambitious Men and Women
Employers BENEFIT By Consulting US
K. M. BARAGER
President
EMILY N. ZIEGLER
Director
Franklin 7418
1060 C St.
San Diego, Calif.

# PETERSON LUMBER & FINANCE CO.

A COMPLETE LINE OF BUILDING MATERIALS

4105 Pacific Blvd. "Home of Ideas" Tel. Jackson 4144

MAYER & BOYCE

MOTORS
PUMPS
SCALES
ENGINES

MACHINERY SUPPLIES AND REPAIRS

ELEVATORS... INSTALLATIONS AND REPAIRS

644 7th Ave.
Tel. Main 1853

RAINFORD

Flower Shop

2140 4th Ave.

Phone Franklin 7101


Herron Inez Mrs cannerywkr h3904 T
" John A (Jennie D) h4469 Cherokee av
" John O (Grace M) h3828 Herman av
" Ralph R (Mary A) USN h2614 Bway
Herschel Guy C (Rhea) slsmn Harrington Appliance Service r4064 Voltaire av
" Maurice F (Marie D) v-consul Chile and Uruguay h4305 Hortensia
Hersey Alf F (Priscilla S) asst dist mgr Auto Club of So Cal h4585 Edgeware rd
" Julius J (Cath) slsmn DM h4712 Hamilton
" Raymond A (Doris) mech h2927 Columbine
" Richd D r4173 Pepper dr
Hershey Harold D (Ruth) atdt E S Boudrie h630 Penn av
" Jos W (Mary J) tchr h6356 Akins
" Louise W Mrs h832 Law
" Richd B carp KBW r832 Law
" Ruth nurse Co Hosp r632 Penn av
Hershiser Jacob L (Marie) h4849 Marlborough dr
Hersom Bernice V r2618 Wightman
Herst Anita stdt KELSEY-JENNEY COMMERCIAL COLLEGE r590 San Fernando
" Gertrude M Mrs h590 San Fernando
Hersum Jennie B (wid T G) h4050 Albatross
" Taber G r4050 Albatross
Hertel Caroline Mrs h3803 7th av
" Edw S (Stella) dept hd MW&Co h3125 Polk
" Geo J (Lenora) chauf h3666 35th
" Harold r401 S 33d
" John (Laura) baker Rubin Umansky h401 S 33d
" Magdalene M nurse h4621 Felton
" Robt baker r401 S 33d
Hertell Walter A (Mildred) mgr Majestic Ice Cream Co r1312 12th av
Hertenstein Rudolph (Dora) bartndr C E Munson h2235 Imperial av
Herter Karl (Mary E) brewer ABCo h5544 Bonita dr
Herting Edw W jr police SDPD rLa Jolla
Hertwick John G (Ruth) lab h1114 Beardsley
" Jos G r1831 K
Hertwig Fred W (Doris N) jan Hage's h1207 G
Herty Harold B (Margt) USN h4970 Marlborough dr
" Harold B jr r4970 Marlborough dr
" Mona L beauty shop 1025 21st r4970 Marlborough dr
HERTZ DRIV-UR-SELF STATIONS INC, (Pacific) J E Elley Mgr, Trucks and Automobiles Rented, 1140 2d Av, Tel Main 8520
" Lyell B (Mary) pntr h900 18th
Hertzberg Ewald O (Helen B) h4156 Van Dyke
" Leonard r836 1st av
Hervey Edgar B (Frances A) (Hervey & Holt) h3145 Lytton
" Robt (Evelyn) cook h2101 Cushman av
" Robt E (Evelyn) driver h134 W Hawthorn
HERVEY & HOLT (Edgar B Hervey, John T Holt) Lawyers, 1204 San Diego Trust & Savings Bldg, 530 Broadway, Tel Franklin 7788
Heryet Frank C r4804 Del Mar av
" Frank E (Margt) with Marston Co h4804 Del Mar av
Herz Harry (Gussie) slsmn h1565 Ebers
Herzel Juanita opr SCTCo r3087 Edna pl
Herzig Arth H r3954 Kansas
" Marjory sten P W Gavin Co r3954 Kansas
" Maud (wid L H) h3954 Kansas
" R Edmund r3954 Kansas
" Robt L (Irene) baker h3171g Adams av
Herzinger Margt K (wid E G) h3585 Front
Herzmark Geo M (Henrietta) tailor h4817 Kenmore ter
Herzog Arth L (Daisy M) h4352 Trias
" Cornelius E USN h3611 33d
" Flora E (wid C L) h3248 Granada av
Heselton Leslie R (Lola M) h285 S 49th
" Lola M Mrs slswn ODCo r285 S 49th
Hesemann Della sten r2344 33d
Heskett C L r220 Elm
" Jesse W bottler DPBCo r1669 1st av
" Martha Mrs h2632 Bayside walk
Heslop Ethel E h3825 6th av
Hess Amelia hskpr 4530 El Cerrito dr
" Bessie r522 Thorn
" Cath L r4650 Van Dyke av
" Chas H (Ida) tourist camp 2350 La Jolla av
" Chas M (Mollie) h4727 Choctaw dr
" Cornelia (wid Wm) h2439 K
" Edwin R slsmn r3376 Boundary
" Hess Ernest J (Sarah) lab NAS h4677 Long Branch av
" Florence r4360 Campus av
" Frank W (Eliz) h4104 48th
" Irving C (Kath D) civ eng h4113 Park pl

HESS
" Jos C (Emma) h4278 Copeland av
" Lambert A electn BMCo r3583 6th av
" Leo (Margt) h1531 Madison av
" Martin W (Annie) ironwkr r2439 K
HESS NICHOLAS, Chief Engineer National Iron Works, rLakeside
" Otto (Cath) printer U-TPCo h4650 Van Dyke av
" Otto jr appr printer r4650 Van Dyke av
" Robt B (Pearl) carp Patten-Blinn Lbr Co h4650 34th
" Rose (wid C G) h1721 2d av
" Rudolph C (Lilly) carp Patten-Blinn Lbr Co h2932 Meade av
Hessberger Fred lab h404 30th
Hesse Hugo F (Margt) bartndr h3162 Logan av
Hesselbach Minnie (wid Otto) h4902 Westminster ter
Hesselbarth Bertha sec Beth Petroleum Corp r2821 Eagle
" Gordon T (Bertha) slsmn USS h2821 Eagle
Hesseltine Bert K h1919 Dale
" Dorothy D Mrs slswn SR&Co r1341 7th av
Hessenflow Jesse (Mary) r2231 G
Hesser Chas H (Alice) mech SBCo h757 17th
Hester Carl (Florence) waiter h4650 Niagara av
" Ernest A (Lillian M) clk C J Mesker h2030 Polk av
" Florence beauty opr Mrs H E Stevens
" Grace r1505 Van Buren av
" Henry R (Edith) carrier PO h4565 56th
" Helen atdt County Hosp r4193 1st av
" Jas (Margt) USN h4817 Oregon
" John (Helen) emp Cons Aircraft Corp h 3012 Myrtle av
" Jos M (Rosa) h3626 36th
" M Victor h342 20th
" Mamie (wid J H) h4004 Louisiana
" Marian Mrs h1416 Market
" Martha Mrs h1518 Thomas av
" Robt musician r1505 Van Buren av
" Thos (Caroline B) h1505 Van Buren av
" Thos jr (Luella) photog h4261 Cleveland av
" Wm L USN h3626 36th
Heston Carl (Florence) carp h3528 Front
Hetherington Donald W emp Cons Aircraft Corp r2119 J
" Hazel Mrs slswn Walker's h2119 J
" Thos M millwkr r4840 35th
Hetland Gina r2020 Meade av
" Hans tile str h2020 Meade av
" Velda S Mrs bkpr M Hall Co r2852 E
Hetler Allen H (Jane C) USN h4369 Altamirano way
" J Carson r4369 Altamirano way
Hettenbaugh Walker (Julia) emp Gas Co h336 Milbrea
Hetterbaugh Wm W (Viola J) bldg contr 4652 Felton
Hettich Mary D (wid Frank) h4151 30th
Hetzel Herman E (Lillian) (Gold Club) h805 Madison av
Heubert Florence D mach opr Ratner Mfg Co r441 Redwood
Heuckendoff Arth T (Ruth) h411 San Gorgonio
Heuer Herman P (Lenore E) driver h3420 42d
Heuermann Geo A (Minerva A) h642 Torrence
HEULER RAY C, Licensed Real Estate Broker, Sales, Rentals and Insurance and Sec-Treas Sunrise Mines Inc, 4069 Adams Av, Tel Randolph 0707, h4753 39th, Tel Randolph 1783
" Theresa (wid J C) r4753 39th
Heun Christopher J r3660 Pio Pico
Heunnekens Frank M (Della) h4218 47th
Heuser Chas F h4717 Wightman
Heuslein Margo Mrs ftr Huneck's h5065 Niagara
Heusner Karl W (Anastasia) chemist h4267 Lamont
Hewes Steph B (Martha C) slsmn Pac Ins Agcy h4072 49th
Hewett Alf L (Marie A) lab h7236 Jamacha rd
" Wallace V (Anna) lab h819 Salem ct
HEWICKER JOHN A (Theresa Z) Lawyer, 1136 San Diego Trust & Savings Bldg, 530 Broadway, Tel Main 6080, h4476 Maryland, Tel Hillcrest 2968-J
Hewins Lavine waiter r1812 Edgemont
Hewitt Chas (Eva M) h3633 Fairmount av
" Chas B (Dora) h4069 Front
" Chas S h4473 Wilson av
" Clarence gas sta 4005 Hillcrest dr
" Clark S lab CPD r1124 Felspar
" Clifford (Kath B) h4055 Couts
" Clifford B (Lidie) rancher h2005 W Calif
" Delta beauty opr 1314 10th av
" Eleanor F Mrs r2216 Cliff




# HAYDEN TRANSFER & STORAGE

1051 University Ave.
Tel. Jackson 5189

MAYFLOWER WAREHOUSES — COAST TO COAST


HEWITT
" Eva M Mrs corsetiere 4271 Univ av r3633 Fairmount av
" Florence (wid F E) h4157 43d
" Fred E r4157 43d
" Geo (Oma) r3947 9th av
" Geo A news vendor r1131 17th
" Geo W (Ruby S) clk h1124 Felspar
" Gilbert (Emily) USN r1559 Union
" Ida A (wid Harry) r3238 Granada av
" Jas P (Bertha) h1131 17th
" Jeanne L emp Hage's r7480 El Cajon blvd
" Minnie restr wkr h825 W Washn
" Olga S Mrs credit mgr Huneck's rGrossmont
" Ona Mrs lndywkr G A Glavas r3947 9th av
" Robt S clk r1124 Felspar
" Vida G (wid L M) h5155 Voltaire
" W Francis r1556 2d av
" Walter R (Sadie) slsmn T M Cobb h2511 32d
" Wayne B (Nellie) USN h5151 Voltaire
" Wm (Margt) h1556 2d av
" Wm O (Nina M) clk h3947 9th av
Hewson Clare Mrs r2010 National av
" Geo R (Eva M) USN h2224 Irving av
Hey Max h4640 Wilson av
Heyden Wm A (Ida) h620 14th
Heydenreich J H (Louise) osteo 1007 5th av R 601 h3732 Bayside walk
Heydt Viola r3958 Louisiana
Heyer Angeline Mrs h1645a 30th
" Anna (wid H) r3330 Dale
" Arth H plmbr J B Howell h3330 Dale
" Stanley G (Margery) ofc mgr Swift & Co h3327 Copley av
Heyler Saml (Anna) h1339 8th av
Heylman Geo F clk J J Freeman r2545 Jefferson
" Geo H (Mary E) sta eng h2545 Jefferson
Heyman Robt clk Sarfan Foods
Heyn Cecil dredgemn r4111 42d
" John E (Zola) slsmn SR&Co h315 W Robinson av
HEYNEMAN GEORGE (Alice W) Pres Southern Title & Trust Co, h241 W Kalmia
Heyser Donald L eng J R Craco
Heywood Bertha E (wid W A) h3416 Felton
" Leila M nurse Co Hosp r4277 45th
" Perry A (Leila M) clk h4277 45th
" Ray F (Helen) clk PO h4544 Brighton av
Hi-12 Masonic Club 3795 Utah
Hiatt Chas G (Marjorie) installer SCTCo h4124 Marine View av
" Edw W sta atdt Hoyt & O'Bryan
" Ethel M Mrs beauty shop 520 E rm 212 r1841 4th av
" John J installer SCTCo r3151 Ivy
" LeRoy plmbr hlpr A C Croskey
" Marvin J (Gunda) h4189 37th
" Mattie A (wid W A) h3151 Ivy
Hibbard Addison B (Jessie) lab Gas Co h1830 L
" Burnal R (Dorothy) mech H L Dupont h 2660 E
" Edw H (Sloney) lab h908 Van Nuys
" Florence A (wid C N) h2900 5th av
" J A r3927 8th av
" Jerome G (Dorothy) airplane mech h3775 Hawk
" Lyle h2616 K
" Simon R mech H L Dupont
" Theo E (Drucella) lab r1875 Grand av
" Warren C (Elta) USN h2142 2d av
Hibbert J N Mrs r602 19th
Hibbs B L Mrs h2025f Harrison av
" Robt E r2025f Harrison av
Hibbell Ruby M Mrs waiter W G Dodson r615 8th av
Hibi Yasutaro (Mabel) fishermn h1315 Crosby
Hibi Frank (Rose) h1486 Lincoln av
Hibler Carol Mrs r1362 9th av
Hibner Esther B r4367 36th
" Minnie D (wid Geo) h4367 36th
Hickcock Orrie E (Marie) eng h3115 Thorn
Hicken Fred J (Gladys) USN h4928 Saratoga av
Hickey Chas T (Gertrude) dental techn J C Campbell Dentists h4262 Marlborough av
" Danl lab r600 Catalina blvd
" Earl M (Bessie) driver GBCo h4152 Epsilon
" Frank r739 2d av
" Fred R auto repr 3498 Adams av r3534 Mountain View dr
" Ida C (wid Gus) h1797 Ft Stockton dr
" John G (Helen L) USN r3578 Crown Point dr
" Kath H r320 Fir
" Madeline drsmkr 440 C r3020 Date
" Manoah (Rose) mach U-TPCo h4521 Highland av
" Rupert L (Marjorie) clk Cudahy h3534 Mountain View dr
" Sarah Mrs r1334 7th av

HICKEY
" Sylvester D (Lillian) sta mgr Genl Petrol Corp h4019 35th
" Talula Mrs apt mgr h1753 Myrtle av
" Wm slsmn r1144 Front
" Wm F h4236 Menlo av
" Wm J (Virginia) carp h3435 31st
Hickish Hulda M (wid P J) h233 W Grape
" Paul mech h2859 F
Hickle Lester D (Myrtle H) USN h3935 Centre
HICKLEY LEO M (Flora) City Boiler Inspector, h4375 Saratoga av
Hicklin Frances r4060 Utah
" Jackson L asst cash FNT&SBank r3235 Marlton dr
" Melanie B (wid Frank) h4060 Utah
" Saml h3235 Marlton dr
Hickman A B USN h rear 4484 Arizona
" Belle hskpr 4492 Winona av
" Clarence E (Caroline) USN h1334 S 32d
" Fay Mrs mgr Maple Apts h2642 5th av
" Jean emp Pullman Lndy r4484 Arizona
" Kenneth E (Helen) slsmn AF h258 22d
" Lester butler 903 Sunset Cliffs blvd
" Mary E (wid T J) r4026 Central av
" Ray F servmn SR&Co r824 Dover ct
" Robt M (Mabel) swtchmn h3793 43d
" Thos S (Pauline) h1428 Sutter
Hickok Jennie Mrs r3801 Richmond
" Mary E (wid W F) r2910 Meade av
" Spencer R mech r3172 B
Hickory Frank G meat ctr AWMCo r4674 Ohio
" Wm I h4038 Georgia
Hickox Zoela I h4727 Newport av
Hicks Allen N (Maude) clo clnr 2762 Commercial
" Armine Mrs h1818 6th av
" B A h4082 43d
" Chas W (Kath) jan h3246 Grim av
" Clayton (Grace) mgr Nate Barnett r1909b El Cajon blvd
" Duane F (Vera) printer H D Hicks h3575 Mountain View dr
" Earl L (Edna F) cond h1545 28th
" Edw C (Marion) safe dep atdt FNT&SBank h5709 Adelaide av
" Eug W (Marion) USN h2416 Meade av
" Floyd h3139 Menlo av
" Geo E (Clara) meat ctr P D Bradshaw h 3925 Richmond
" Glenn D (June) USN r1707 F
" Gurth D (Marguerite) printer H D Hicks h4061 Alabama
" Guy H h4037 37th
" Harry H (Lavina) linemn SDERy h4053 47th
" Harry W (Clara) rep Electrolux Corp h2445 A
" Harvey D (Grace M) (San Diego Call) printer 1204 Market h2719 Bway
" Helen T Mrs nurse h4976 Muir av
" Ivan W (Arbutus) h741 Sutter
" Jas E r3384 Mountain View dr
" Jas E jr (Mildred) electn NAS h3384 Mountain View dr
" Jas H (Helen L) (Hicks & Page) h3116 Maple
" Jas H (Ellen) ofc mgr Bonded Bus Bur h 4680 Louisiana
" Jerry T clk r4061 Alabama
" John E r4061 Alabama
" John H (Hilda H) h4466 Cape May av
" John H (Mildred) driver Allen's Dairy h3992 Bancroft
" Kenneth H prsmn H D Hicks r2719 Bway
" Kenneth W r4053 47th
" Linda A (wid Wm) h3468 Juniper
" Mary M sten Automotive Trade Assn of S D r4989 Del Monte av
" O Clayton (Grace) restrwkr h1909b El Cajon blvd
" Opal Mrs h4069 Winona av
" Rachel J (wid E A) h1569 Union
" Ralph clk C C Baranov r234 Bway
" Robt E (Charlotte) copyreader h4250 Arguello
" Thurel L (Helen) h2428 G
" Wilbur K deckhand SD&CFCo r4053 47th
" Wm (Frances) USN h4655 51st
" Wm A (Agnes G) ins agt h625 Rosecrans
" Willis A (Inez) tailor h920 18th
HICKS & PAGE (J H Hicks, W A Page) Real Estate and Insurance, 346 San Diego Trust & Savings Building, 530 Broadway, Tel Franklin 4461
Hickson Horace E (Lydia) clk A&NYMCA h 4065 46th
Hickstien Fred (Gladys) carp h4109 Arbor Vitae
Hickstine Carl F (Augusta) h6720 Saranac


WILLIS H. FLETCHER INSURANCE
ALL FORMS
ED FLETCHER CO
1018 9th Avenue
TEL. FRANKLIN 6448

THE WALTER J. GREY CO.

Greeting Cards For All Occasions

Grey's for Better Greetings

DISTINCTIVE PRINTING

713 C St.
Tel. MAIN 3797

REAL ESTATE · INSURANCE · PROPERTY MANAGEMENT

# JOHN E. SHATTUCK

REALTOR

BUSINESS PROPERTIES · RENTALS · EXCHANGES · LOANS

3901 EL CAJON BOULEVARD PHONE: RANDOLPH 1121

MERCHANTS CREDIT ASSOCIATION
RETAILERS CREDIT ASSOCIATION
15TH FLOOR SAN DIEGO TRUST & SAVINGS BUILDING
Affiliated with the National Retail Credit Association, National Consumer Credit Reporting Corp. and the Associated Credit Bureaus of California, Inc.
Telephone Franklin 6241
COLLECTIONS — $ — FOR D-E-B-T-S
--CREDIT-- REPORTING
PROMPT ACCURATE SERVICE

Hidden Nellie M (wid J B) h1928 Julian av
Hidgon Pierce G lab r1258 Essex
Hidman Aug (Celestie) fishermn h112 Robinson av
Hidy Roy (Blanche M) slsmn W G Dilts h 1914 Fern
Hieatt Forrest USN h1635 Madison av
Hieber Fred G (Bertha) h3648 Menlo av
Hiegel Leon C (Florence E) massage 2901 Madison av
Hiekes Sadie Mrs r910 Albion
Hiekisch Paul J mach CMCo h2859 F
Hienzen Veronica E Mrs h206 A rm 206
Hieronimus Henry C (Abaigil) h3245 Ivy
Hieshetter Albt E (Velma) shoes 533 B h4511 Rhode Island av
Hiett Mamie B (wid J S) h3619 43d
Higbee David R (Margaret) Physician and Surgeon, 3245 4th Av, Tel Jackson 2141, Practice Limited to Diseases of Ear, Nose and Throat, h3705 Pringle, Tel Jackson 6797
" Dwight C lab r3026 Haller
" Edith K (wid B D) h3417 Park blvd
" Geo H mech r969 Thomas av
" Gladys nurse County Hosp
" Herbt L (Ruby M) h969 Thomas av
" Herman shoe repr 3906 5th av r rt 2 bx 657b
" Homer E beekpr r3026 Haller
" Kath h907 A
" Keller A swchmn Gas Co r3417 Park blvd
" Nellie Mrs drsmkr 4659 Bancroft
" Thos L lawyer 1017 1st av R 507 r4169 3d av
" Wm C (Hattie M) printer S D Sun h4169 3d av
Higbie Ina O Mrs h1420 Beech
Higby Habbert (Viola) h3780 Logan av
Higdon Alf K (Alta) rug clnr 1251 Univ av h4784 Hawley blvd
" Allen B (Cath) cash CPD h3710 Amaryllis dr
" Cath E clk USI&NS r3710 Amaryllis dr
" Helen B r3710 Amaryllis dr
" Kirby M clk Cons Aircraft Corp r4784 Hawley blvd
" Mattie S (wid P G) r1278 Robinson av
" Parnell (Pauline) h514 W Ivy
Higginbotham May C (wid W G) h747 Isthmus ct
Higgins Adeline tchr r4012 Hamilton
" Agnes Mrs r4176 Ibis
" Anita I r3329 Adams av
" Arth O (Jennie) h3835 45th
" Carroll D clk Walker's r3638 38th
" Chas r843 4th av
" Dell H (wid Albt) h1741 Myrtle av
" Emily (wid D W) h2816 Dale
" Esther W ofc sec R Victor Venberg Co
" Ethel Mrs h4138 44th
" Farrell Mrs h1333 Union
" Flora Mrs h rear 4125 Idaho
" Floyd carp h1316 S 38th
" Frank C (Mildred J) h4311 Hortensia
" Frank T (Violet) eng Maryland Hotel h 3638 38th
" Geo r834½ 3d av
" Geo R (Carol) plmbr A O Reed & Co h3638 38th
" Geo S mech r516 West B
" Gerry L (Mabel) ptrnmkr h3329 Adams av
" Harley H (Florence E) mech Gas Co h4817 Canterbury dr
" Harry H (Kate) inspr CHD h4104 Eagle
" Herbt R h1848 C
" J A USN h4043 National av
" Jacob A (Grace C) jan City Sch h828 17th
" John S (Margt L) h3906 Alameda pl
" John P (Esther) mech SDERy h1136 Sutter
" John T (Clara G) h3728 Utah
" Jos E (Louise) acct h3659 Bancroft
" Julia Mrs r4585 North av
" Kath lndrs County Hosp r3925 Falcon
" Lucy V tchr City Sch r2535 San Marcos av
" Margt J (wid T S) h1444 3d av
" Marjory M nurse Co Hosp h3605 Wilshire ter
" Minerva (wid M H) h2535 San Marcos av
" Natalie N r3906 Alameda pl
HIGGINS SHELLEY J (Doris) (Lindley & Higgins) Lawyer, 825 Bank of America Bldg, 625 Broadway, Tel Franklin 5181, h1203 Maryland Pl, Tel Hillcrest 1937-J
" Spencer L (Margt M) capt USMC h3519 Dove
" Sidnie M tchr City Sch r2535 San Marcos av
" Theo B (Cecil) h4576 44th
" Verne A busmn Pullman Cafeteria r729 7th av
" Wm h5024 Newport av
" Wm brk lyr Gas Co r4080 Morrell

HIGGINS
" Wm A (Evelyn) h4065 Lark
" Wm B (Minnie) h4085 Alabama
Higginson Edw H (Viola) mech SDofH h416 W Univ av
" Kenneth W (Eliz) h4317 Copeland av
Higgs DeWitt A lawyer 625 Bway R620 rChula Vista
" S Tierman (Mary) slsmn h233 Spruce
" Stirman K (Mary E) with Marston Co h 4349 Oregon
High Court Apartments Mrs H M Anderson mgr 1267 14th
" Harla H (Irene) slsmn C A Gray h4424 Hamilton
" Homer r4076 Randolph
" Ira D (Nelle D) formn Gas Co h4076 Randolph
" Lillie M organist r2220 F
" Nellie S Mrs dry gds 3019 Adams av
" Saml C (Nellie C) h2220 F
Highfill Norval J (Olga) printer SDSN h3736 Azalea dr
Highland Apts Katherine C Gilbert mgr 1133 27th
Highland Maxine r4575 Dwight
Highley Oscar (Laura) clk A&NYMCA h3678 Polk av
Highsmith Clifford W (Celeste) USN h3631 43d
" Marjorie L Mrs r4378 Utah
" Noah H slsmn h4378 Utah
Hight Dollie Mrs h5049 Santa Monica av
" Donald H (Maxine) timekpr h1309½ 18th
" Jos M (Olive) lab Gas Co r4073 30th
Hightower Dan F pile driver h3815 Swift av
" Diaz H (Delila) aero mach Cons Aircraft Corp h3151 Colton av
" Jas T h3155 Colton av
" Jennie (wid T P) r3815 Swift av
" Kath I (wid W E) h1411 9th av
" Lee H electn h4354 Mississippi
" Margt M Mrs r4354 Mississippi
" Mary E (wid C V) h308 W Robinson av
Highway Garage (E G Langner R J Meister) 1345 1st av
Higinbotham Marian (wid Walter) (San Diego Plating Works) h2335 Univ av
Higley Myron S (Alta) pntr h4320 48th
" Robt F (Edith) asst public atty 645 A h811 13th
Higoy Regino F emp Mercy Hosp r3955 7th
Higuchi Geo M (Kimiko) mgr H & T Produce Co h4028 Boston av
Hijar Eduardo T (Guadalupe) auto pntr h343 W Date
Hikel Chas (Blanche) liquors 2102 Logan av h4534 Felton
" John gro 1694 National av
" Salome (wid Geo) h1694 National av
Hilaire Emma N (wid C F) h2624 K
Hilb Emma M h2526 Horton av
" Mary (wid G S) h1236 India
Hilberry Jos (Emma) USN h461 17th
Hilbert Albt J (Louise) buyer LCCo h4273 Meade
" H Geo (Lillian M) (Kensington Drug Co) h4731 Vista
" Richd M clk Kensington Drug Co r4731 Vista
Hilbourne Maxine h602 19th
Hilbun Danl B (Alma) barber S E Cole h4456 Montalvo
Hilchey Albt W (Frances H) asst supt Am Natl Ins Co h2510 Dwight
Hildebrand Arth H beauty opr Mrs Nora Hildebrand h1263 Univ av
" Arth M (Lillian M) prsr Paris Clnrs h3131 Spokane av
" Elinore r2432 E
" Jacob h3931 Iowa
" Nora Mrs beauty shop 1263 Univ av
Hildebrandt Agnes Mrs slswn Eastman Kodak Stores h3370 31st
" Albt F (Bertha L) slsmn h4534 50th
" Eleanore A sten Federal Radio Commission r2432 E
" Martin (Mabel C) h3355 Grim av
Hilditch Elmer J (Betty) USN h4626 De Soto
Hildreth Ada M (wid H L) r1276 Essex
" Amos W (Flo) storekpr NAS h4174 4th av
" Flo Mrs sec S D Woman's Club r4174 4th av
" Jas C pinter 1352 5th av h1259 15th
" Jas C jr with J C Hildreth r1259 15th
" Margt r1259 15th
" Marie L tchr City Sch r1259 15th
" Wilber (Nell) printer J C Hildreth h4103 Utah
Hile Irma M maid 3683 Albatross
Hileman Cath slswn J F Carlson
" Cath M Mrs mgr Sequoia Club r3554½ 28th
" Howard H (Dorothy L) miner h2373 Irving av



# FRED C. SILVERTHORN & SONS, INC.

FEED--FERTILIZER--FUEL

1501 MARKET STREET TEL. FRANKLIN 7151

HILEMAN
" Louis M (Nora J) jan h2369 Irving av
" Nina Mrs h4291 Univ av
" Olive P lndywkr h3944 Normal
" Phil E clk BofA r3554½ 28th
" Thos formn T B Baker
HILEMAN TRANSFER & STORAGE, J A Ruiz Prop, Moving, Packing, Shipping and Storage, 1031 14th, Tel Franklin 1031
Hiles Roberta E (wid H H) h4528 Point Loma av
Hilgman John C (Alvina) h2580 B
" Roy A (Fern) plmbr F A Heilbron h1320 Granada av
Hill Abbie W (wid F R) h4240 Palmetto way
" Albt r2043 Harrison av
" Alice W r1718 Robinson av
" Alonzo slsmn BSCo h1718 Robinson av
" Alta nurse County Hosp
" Anna r1229 Granada av
" Anna Mrs h4212 Cleveland av
" Arch R (Louise S) h2871 Brant
" Arlie D (Velma) USN h4636 Wilson av
" Arth A (Lulu R) slsmn h2248 Logan av
" Arth H with Standard Furn Co r1730 30th
" Arth R (Ida L) h1215 Ft Stockton dr
" Arth R (Doris H) tchr City Sch r3314 Collier av
" Arth W (Madeline) equip opr Bd Pub Wks h5140 La Dorna
" Augusta E Mrs h1730 30th
" Avis F bkpr Ferris & Ferris r3922½ 32d
" B W news vendor r834½ 3d av
" Bertha E (Thora) roofer BR&PCo h1220 Robinson av
" Building 533 F
" C L h4635 Texas
" C T USN r2845 National av
" Carl USN h3662 45th
" Carl W (Naomi G) h3757 4th av
" Carrie Mrs h4934 Narragansett av
" Carroll R (Olive L) printer U-TPCo h811 Verona ct
" Cath (wid D G) h6366 Sullivan av
" Chas r2320 31st
" Chas driver Hago's h4091 Delta
" Chas A (Amy L) h3130 Udal
" Chas A (Nannie) carp h rear 2504 Bancroft
" Chas C r711 8th av
" Chas E barber 3826 30th h rear 3470 Monroe av
" Chas G (Elvera) driver Ry Exp Agcy h532 68th
" Chas H (Clemie) tractor opr h1843 Columbia
" Chas I (Eliz A) gro 3717 5th av
" Chas M (Merle) slsmn QDPCo h3496 Juniper
" Charlotte h5111 Brighton av
" Claude H (Josie) h4461 50th
" Colin S (Maude) h3659 7th av
" David C (Hattie M) gro 4002 Univ av h 4189 35th
" Delbert T (Helen) inspr Gas Co h2320 31st
" Dorothy J r1059 Albion
" Dorothy M Mrs r2578 G
" Dwight L (Helen) agt N Y Life Ins Co h1919 Willow
" Earl C (Dorothy B) electn h4236 Idaho
" Earl J (Florine) slsmn UBS h4627 Wilson av
" Eddie W bartndr Wm Brunson h4054 Centre
" Edw E (Alice) mining mn h2233 Columbia
" Edw J (Osta) barber 4510 Park blvd
" Edwin A (Rosemary) caterer h4786 Auburn dr
" Eileen H Mrs slswn Whitney & Co h2100 1st av
" Eliz (wid Alvin) h2344 Curlew
" Eliz M (wid R J) r4045 Euclid av
" Elmer C firemn SDFD h2143 33d
" Elsie G nurse CWD r1730 30th
" Elza E h1435 F
" Emil (Paula) h2054½ Logan av
" Emma Mrs h1312 12th av
" Esta-Lee beauty opr r2946 Dale
" Eulalie tchr City Sch r4240 Palmetto way
" Eva r4367 Cleveland av
HILL EVA F, Public Accountant, Hill and Company, 314 Fifth Avenue Bldg, 521 B, Tel Main 0488, r1079 Devonshire Dr, Tel Bayview 3606
" Florence (wid C R) h3795 45th
" Frances emp SDSL r1420 Front
" Francis W r7191 El Cajon blvd
" Frank D h1558 4th av
" Fred slsmn Richfield Oil Corp r3520 Guava
" Freda tel opr Frye & Smith r4627 Wilson av
" Geo V (Agnes S) asst bldg mgr FNT&SBank h1521 Fern
" Geo W jr (Eliz C) mfrs agt 1007 5th av R 1002 h5309 Marlborough dr

HILL
" Georgia dental asst r4443 Arista
" Georgiana clk r3501 Logan av
" Gerald G (Louise F) opr SDERy h3770 Herbert
" Gilbert G (Lura) clk Hage's r265 S Ozark
" Governor F cook r rear 337 30th
" Grant (Mary A) h4115 Mississippi
" H Ernest (Irene) mech h1308 E
" H Ernest jr electn r1308 E
" H H Mrs drsmkr 1751 Univ av
" Harland G (Lois) lab CPD h3811 Bancroft
" Harold emp U S Grant Hotel
" Harold H (Neeley) welder 1125 1st av r 1751 Univ av
" Harry A (Mary) h4341 51st
" Harry C (Letha) barber 3559 30th
HILL HARRY HARRISON (Eva F) (Hill and Company) Public Accountant, 314 Fifth Avenue Bldg, 521 B, Tel Main 0488, h1079 Devonshire Dr, Tel Bayview 3606
" Harvey E (Eliz) fruits 5739 El Cajon blvd h4836 33d
" Henry E electn CEW r1308 E
" Henry O (Edna G) barber 2942 5th av h 3841 Kettner blvd
" Howard (Lee) USN h4234 Alabama
" Howard D (Lois) slsmn h4409 Utah
" Ina E r4240 Palmetto way
" Jack W (Margt) meter mn Gas Co r218 W 9th
" Jas A (Clarissa) installer SCTCo r3904 Brant
" Jas C (Lillian) h3232 3d av
" Jas M (Evelyn) USN h543 30th
" Jamie (Cleo) pntr h4284 50th
" Jay B (Jennie) lab CPD h3056 K
" Jesse (Jeanette) USN h2436 L
" John r1840 L
" John (Gertrude) USMC r1264 Cypress av
" John B (Jane) capt USMC h577 Rosecrans
" John P tchr City Sch r2344 Curlew
" John T (Ernestine J) carp h3353 Fairmount av
" Laura h4367 Cleveland av
" Lawrence H surv City Water Dept h4830½ Cape May av
" Lawrence P (Lura W) sec-treas The Ernsting Co h4336 40th
" Leslie S (Emma S) h4669 Edgeware rd
" Letha Mrs beauty shop 3561 30th r3559 do
" Lloyd (Pearl) USMC h4149 41st
" Louise E Mrs h1736 6th av
" Louise S Mrs tchr City Sch r2871 Brant
" Lulu emp SDSL r2248 Logan av
" Lura W Mrs music tchr 4336 40th
" Mabel H r2855 Adams av
" Mack clk D C Hill r4189 35th
" Martha B (wid F T) h3720 1st av
" Marvin H gro 977 Garnet av
" Mary C r1718 Robinson av
" Mary J h4169 Ingalls
" Mary J (wid E W) h815 Santa Clara pl
" Mary T Mrs r4817 35th
" Minnie B (wid L W) hskpr 4642 Idaho
" Mollie M Mrs confy 4298 Univ av
" N T (Grace) h rear 1867½ Irving av
" Naomi S Mrs (El Patio Apparel Shop) r 3757 4th av
" Octavius 3020 Valle av
" Ormal roofer Hornaday r4115 38th
" Pyrle S cigars 3029 Univ av rLa Mesa
" Ralph wldr r930 22d
" Ralph H (Velma L) clk A M Lewis r4675 Alabama
" Ray (Clara) h2927 Polk av
" Richards & Co inv sec 625 Bway R 635
" Robt mgr Burr Prentice rNational City
" Robt B mot pict opr Balboa Theatre r830 6th av
" Robt H elev opr JD&ABSCo h3210 Ibis
" Robt L (Freda) slsmn UBS h4627 Wilson av
" Robt M (Lela) mach h3894 Superior
" Rollins D (Fern) USN h3630 Ocean View blvd
" Romanay B r4240 Palmetto way
" Rose Mrs clnr Medico-Dental Bldg r4786 Auburn
" Roselle A r1308 E
" Roy A h4675 Alabama
" Roy A (Verna) mech h2024 Robinson av
" Stella Mrs h4043 Georgia
" Susan A (wid Richd) r3829 Alabama
" Terry musician r810 Ash
" Theo D reprmn CEW r6365 Shaules av
" Thos D (Mary R) bkpr h3805 Ingraham
" Thos J (Marie) USN h2036 Harrison av
" Victor (Georgiana) slsmn h3501 Logan av
" Victor J (Emma) h3665 4th av
" Victoria (wid W V) r1125 E

HENRY STODDART AUTO WRECKING

PARTS FOR ALL CARS

CARS BOUGHT FOR CASH

1ST AND G

Tel. Main 1880

SAN DIEGO

PAINT MANUFACTURERS

House Paints
Enamels
Varnishes

BENTON ROOF & PAINT CO.

2136 Kettner Blvd.
Franklin 5108

ROOF CONTRACTORS

"Factory-to-You" prices on Quality Paints

Established 1910

Studebaker
J. R. TOWNSEND CO., INC.
DISTRIBUTORS - SALES - SERVICE
STUDEBAKER CARS | STUDEBAKER TRUCKS
WILLARD BATTERIES | STUDEBAKER DELIVERIES
PHILCO AND MOTOROLA RADIOS | FIRESTONE TIRES
State at B Street • Telephone Franklin 1287

FOR SALE
Realtor
LOANS
KEEFE REALTY CO.
3915
EL CAJON BLVD.
Tel. Talbot 2144
Exchanges
Insurance



PIONEER TYPESETTING COMPANY
LINOTYPE MONOTYPE
COMPOSITION
859 Second Av.

HILL
" Vyne B (wid A S) h3674 7th av
" W A r1124 Union
" Wallace (Bertha) musician h3498 Mountain View dr
" Walter lab r815 Santa Clara pl
" Walter B (Edna) opr SDERy h4472 Georgia
" Walter I (Nancy) interviewer SDofE r4635 Texas
" Warren B (Eliz S) dairy 4382 Greenwood
" Warren S dairywkr h4383 Sherman
" Wayne (Elsie R) h4528 Newport av
" Willard S h1150 11th av
" Wm r1148 11th av
" Wm r1908 5th av
" Wm Elsie B) mech Gas Co h2946 Dale
" Wm C real est 2855 Adams av
" Wm L (Gertrude) eng Mercy Hosp h1528 Felton
" Wm M clk D C Hill r4189 35th
" Wm N (M Ellen) h7191 El Cajon blvd
" Wm S (Laura A T) h1820 Cypress av
" Wm S h1150 11th av
" Wm W r4054 Centre
" Winnie Mrs smstrs h1068 15th

HILL AND COMPANY (Harry Harrison Hill) Accountants and Auditors, 314 Fifth Avenue Bldg, 521 B, Tel Main 0488 (For further information see left top lines and page 2 Buyers' Guide)

Hillard Jos tile str r1335 J
Hillary Chas R jan City Sch r831 Salem ct
Hillcrest Apartments Don Dunann mgr 4085 5th av

HILLCREST LUMBER CO (The Whitson Company) Frank R Meyer Jr Mgr, 3935 5th Av, Tel Jackson 5148

" Masonic Club 3919 4th av
" Masonic Temple 3919 4th av

HILLCREST ROOFING CO, F V Albright Mgr, Authorized "Pabco" Applicator, Roofing, Painting, Etc, 3670 El Cajon Blvd, Tel Randolph 3390

" School 4387 J
" Star News (weekly) J E Parsons editor 3918 4th av
" Theatre W F Kemp mgr 3827 5th av

Hille Albt C (Minnie) h3705 El Cajon blvd
" Emma clk H E Ransdall r3705 El Cajon blvd
" Emma L music tchr 3705 El Cajon blvd
Hiller Amanda A (wid Chas) h4543 40th
Hilles Elmer E (Ella) h4706 Panorama dr
" Francis (Marjorie) driver r2886 Mission blvd
" Gertrude B bkpr City Auditor r4543 40th
" Lewis L (Cath E) exp 814 Market h2255 Ocean View blvd
Hilger Chas B clk r1154 13th
" Robt E (Elsie) h1154 13th
Hilliard Ernest M (Violet) USN h3421 Polk av
" Jos L (Ethel A) slsmn B W Wenrich h 4603 Lotus
Hillier Alf (Debona L) photog h3509 Park blvd
" Jos W (Carrie R) h3950 Utah
Hilliker Fred M dairywkr h3709 Cottonwood
" Irvin F (Nora) carp h3709 Cottonwood
Hillin Francis R (Della) USN h4527 Iowa
Hillis Wendell r4872 Auburn dr
Hillix Roy J (Ella) h3758 Nile
Hillkowitz Philip G radio epr 136 Redwood
" Sol (Herminia) whol prod 632 J r136 Redwood
Hillman Wm (Evelyn G) firemn SDFD h3924½ Georgia
" Wm S traf asst SCTCo h914 17th
Hills Anna M Mrs books 5050 Newport av
" Clarke with F M Hills r235 Nutmeg
" Fred M (Grace) mfrs agt 520 E rm 202 h235 Nutmeg
" Harland D (Mina E) h4753 Utah
" Irene slswn Ward Pharmacal Co
" Jas A (Clarissa) tel installer h3904 Brant
" Stanley C (Irene) driver h3504 Grim av
Hillyer Curtis (Marie) (Hillyer & Boldman) h 1800 Upas
" Curtis jr r1800 Upas
" Emma J Mrs furn rms 942 12th av
" Jack r1800 Upas

HILLYER & BOLDMAN (Curtis Hillyer, I C Boldman) Lawyers, 306-310 Scripps Bldg, 525 C, Tel Main 0135

Hilsinger Eleanor Mrs slswn New York Mlnry 3794 35th
Hiltabidle Wm O (Kathleen) lt comdr USN rQtrs R Naval Air Sta
Hilton Donald B (Mildred) USN r3429 Olive

HILTON E KIRK (Alma H) (Hilton Motor Co) h2206 6th Av, Tel Franklin 4737

" Francis W emp S D Sun r421 Douglas
" Herbt h532 W Grape

HILTON
" John H (Florence) aud SBofE h846 Portsmouth ct
" Libbie M h2430½ F

HILTON MOTOR CO (E Kirk Hilton) Authorized Ford Dealers, 1200 Broadway, Tel Franklin 5121 (For further information see left side lines and page 10 Buyers' Guide)

" Robt (Blanche) h1234 11th av
" Wm r421 Douglas

Hilts Eliz C (wid Wm) h1271 Robinson av
" Percy J (Ouida) jwlry engrvr 964 5th av R 430 h2252 Ft Stockton dr
" Selma Mrs r717 17th
Hiltz Fred (Winnie) h4522 Newport av
" Melvin R slsmn FIS Corp r1730 C
Himaka Chosuke (Kazue) baker 437 5th av
Himmelman Chas A (Ella P) h4720 32d
Himmler Louis C (Ethel) wtchmn Cudahy h 3656 Nile
Himpel Ella (wid C A) h3756 4th av
Hinchliff Jas r2674 6th av
Hinchy Jos W (Elsie) chauf h4476 35th

HINCKLEY, See also Hinkley

" Harry B (Edna) clk h4777 33d
" Herbt (Phyllis) constr eng Cons Aircraft Corp h4443 Felton
" Jos J (Justine E) h1028 W Lewis
" Lena (wid John) r1403 Lincoln av
" Wm J tchr City Sch

Hind Josephine Mrs h1047 Essex
" Lily (wid Wm) h2117 Front
" Wm R h3672 Jackdaw
Hindermann Lillian M bxmkr S D Paper Box Co h3434 Ray
Hindle Eliz S mlnr 1126 5th av rLa Mesa
Hindman Curtis D repr Miller Serv r1119 34th
" Floyd B (Jennie) h4766 Lantana dr
" Raymond S slsmn Am Typewriter Co h rear 4469 Kansas
Hindrelet Frank h2503 2d av
Hine Ashley h1224 Myrtle av
" Eleanore artist r2221 Abbott
" Mabel E bkpr System S D Express r1224 Myrtle av
" Percy W (Andrea) slsmn h2221 Abbott
Hinek Paul M (Irene) lab Gas Co r3148 47th
Hines Alpha E Mrs h5025½ Narragansett av
" Chas r1406 3d av
" Chas meat ctr r3809 Herbert
" Chas M Carrie D) h4449 Marlborough av
" Curtiss R (Viola M) meat ctr h3745 Ward rd
" Dolores O r869 Hornblend
" Dora (wid A A) r4721 Lamont
" Eula M Mrs pres Hines Inc r1904 Titus
" Fred M (Emma) carp h4476 33d pl
" Geo L optician H C Peters rChula Vista
" Harry B (Ida M) eng El Cortez Hotel r 700 Ash
" Hugh h4081 Front
" Inc Mrs E M Hines pres J E Bowles v-pres J B Hines sec loans 931 C
" Jas B (Eula M) sec Hines Inc h1904 Titus
" John F (Margt) h3404 Herman av
" John H (Alpha) (Metro Dry Clnrs) r3011 Beech
" Linford H (Grace D) USCG h3630 Villa ter
" Luella Mrs r4068 Lark
" Mabel Mrs h840 B
" Margt F Mrs tchr City Sch h3615 Menlo av
" Theo R sta atdt H C Skipper r4467 33d pl
" Thos I (Laura A) h869 Hornblend
" Thos V (Caroline M) uphol 4314 Marlborough

HINES WM A, Mgr National Research Bureau, r4654 Campus Av

Hing Jos (Lilly) h642 S 33d
Hingeley Jos B (Iene R) shovel opr h701 San Rafael pl
Hingley Earl H (Golda) sign pntr h3277 L
Hingston Wm G (Eva) tinsmith h3858 36th
Hink Herman D W (Emma) (Bay Elec Co) h4030 Georgia
Hinkel Raymond H (Mildred) dept supt CWD h4648 Utah
" Robt clk r1311 Market
Hinker Alf lab r922 Thomas
Hinkle Frances M (Ethel H) h3665 Elliott
" Lloyd A jan Peterson Motors r1431 1st av
" Mattie (wid A M) h1431 1st av
" Wm E (Bertha F) h128 Hawthorn

HINKLEY. See also Hinckley

" Arth r4240 Los Pinos av
" Florence jan County Hosp r3226 Palm
" Gretchen D Mrs sec C M Hosmer h5424 Siesta dr
" Lena (wid C H) h2011 National av
" Lena (wid R S) h4240 Los Pinos av
" Leslie lab r2011 National av



$10 TO $300 LOANS ARRANGED
LOCAL LOAN CO INC
LOANS TO SALARIED PEOPLE ON SIGNATURE ONLY
726 BANK OF AMERICA BLDG. 6TH & BROADWAY • FRANKLIN 7317

HINKLEY
" Roy r4240 Los Pinos av
Hinman Ernest O (Effie) v-pres S J Wines Coffee Co h3803 Ray
" Julia L (wid G M) h1357 8th av
" Lillian B (wid B L) r4662 33d
Hinojosa Elvira cannerywkr r3057 J
" Jennie F Mrs clk City Sch r1350 Evergreen
" Jose F (Jennie) (Hinojosa & Ries) h1350 Evergreen
" Lanor nurse Quintard Hosp r3337 Trumball
" Melecio (Dolores) lab h3057 J
" Noto (Lenore) USN h3337 Trumbull
" & Ries (J F Hinojosa E A Ries) drftsmn 2037 Univ av
Hinrichs Aug J (Carrie) brklyr h4480 Montalvo
" Francisca (wid G H) h3819 Belmont av
Hinsey Donald M (Mildred) emp OMPCorp r 2725 San Diego av
Hinshaw Effie hlpr County Hosp r3968 Dore
Hinton Allen J bkpr r655 6th av
" Andw D (Domina) USN h4412 32d
" Chas E USN h2030 Julian av
" Earl J (El Prado Shoe Repair Shop) r1237 Cypress ct
" Edith Mrs nurse E J Shackelford r4436 Bancroft
" Forrest L (Jessie) teller FNT&SBank h 2935 Madison av
" Jas (Eliz G) USN h2887 Franklin av
" Jua (wid G H) r4337 Felton
" Steve (Essie L) lab r245 9th av
" Thos (Margaret) h809 26th
" Wm h3838½ Superior
Hinzo Max (Angelina) lab h rear 1718 Newton av
Hiorth Asser H (Elsie C) checker MMC h2930 Copley av
Hipkins Frank E auto repr 3858 Vermont r3272 El Cajon blvd
Hippard Nellie Mrs mgr Adair Apts h2927 4th av
Hippe Glynn (Hazel) USN h4293 47th
" Nels O porter P J Hubbard r4293 37th
Hipsher Frank D (Eleanor) USN h3038 Colton
Hirales Teresa r3665 Dalbergia
Hirasaki Chijomatsu barber 1235 Market r516 10th av
Hird Isaac S lab h4212 Voltaire
Hire Jeanne dept mgr Walker's rEl Cajon
Hirlbach Carl E (Marion E) ptrnmkr Cons Aircraft Corp h4605 Campus av
Hirni LeRoy (Wayve) USN h4531 Texas
Hironaka Ichi Mrs barber 414 Island av h 418 do
Hirons Harriett O (wid C C) h3568 43d
Hirr Otto sta atdt Balboa Park Garage r 4697 51st
Hirsch Belle Mrs r2144 1st av
" Eliz Mrs r1229 Hendricks av
" Harold S clk NAS r1405 Robinson av
" Louise (wid Fred) h1215 9th av
Hirschy Wm (Esther O) (Balboa Venetian Blind Co) h3655 Pringle
Hirsh Elmer J (Ida) r3204 44th
" Grayce M Mrs slswn Walker's r4582 Monroe av
" John (Emma) h3204 44th
" Lester K (Grayce M) slsmn h4582 Monroe av
Hirst Stanley (Violette) USN h4004 Ohio
Hirt Carrie L (wid Chas J) h2749 2d av
" Chas W (Myrtle) h304 Milbrae
" Clifford W millwkr Louis Moorsteen r304 Milbrae
" Fredk M millwkr Louis Moorsteen r304 Milbrae
" Myrtle B sten r2749 2d av
Hirte Cath M r2465 Curlew
" Mabel F (wid H F) h2465 Curlew
Hirth Herman h1661 Columbia
" Wm F (Mabel) emp NSD h4335 43d
Hirtzler Virgil (Louise) (Colonial Court) h3232 30th
" Virginia (wid Alfonso) h3311½ 30th
Hirzel Anna L Mrs h3807 Edna pl
" Juanita J tel opr r3807 Edna pl
" Louise (wid Jos) h3139 Imperial av
" Ruby clk Pioneer Prescription Pharm r3807 Edna pl
Hirzol Apartments Mrs Mamie Moreland 1207 G
Hirzy Chas M mtlsmith NAS r4654 Lotus
" Edw plmbr D A Deacon r2952 Market
Hise Roy W (Pauline) mech H M Co h2631 Newton av
Hiseler Jas S clk r901 10th av
" Leo F credit mgr Bohemian Distr Co h 1422 29th
" Mary Mrs h901 10th av
" Mary L (wid P J) r1422 29th
Hiser Jonas B (Lorine M) h4671 51st
" Lorraine M opr SCTCo r4671 51st

HISER
" Wm A (Bertha) caretkr CP&RD h4140 37th
Hislop Edw F (Anna) mech h3472 India
" Geo W (Helen) USMC h4314 Cleveland av
" Thos h4195 Chamoune
" Thos (Isabella) clo clnr 4666 Univ av
Histed Herbt A (Ella W) restr 829 Bway r2463 A
Historical Record Survey T N Burrell supvr 1017 1st av R 503
Hitch Allen jr (Judy) flavoring extracts 3811 Ray h3809 do
Hitchock Chas A (Myrta) h2331 E

HITCHCOCK CLEO D (Wid J C) Rep Equitable Life Assurance Society of U S, r326 Juniper

" Howard E (Nellie) slsmn R D Maxwell Co h4476 McClintock

Hitchins Mary r3769 Central av
Hite Alva O (Alice M) h4558 Long Branch av
" Amy S r2985 Boston av
" Emma J (wid Wm) r4558 Long Branch av
" Lewis (Angeline) USN h470 20th
" Monte (Alpharetta) h4225 33d
" Thelma Mrs h4840½ Niagara av
" Thos H (Emma) carp h3986 Alpha
" Thos O carp h3986 Alpha
Hiter Herman (Minerva) porter JRTCo h2219 L
Hitesman Wilmer C (Wilhelmina) USN h3678 Wabash av
Hitson Guy L (Carolyn) welder CMCo r1119 28th
Hitt E Frances bkpr r4432 Campus av
" Ira V slsmn City Chev Co r3773 Ocean Front blvd
" Julia (wid C B) h4432 Campus av
" Mollie D (wid E Z) r4245 Central av
Hitte Pat r1048 6th av
" Vera mgr The Vogue r1048 6th av
Hitz Edith K (wid J L) h3211 Menlo av
" Harriet W Mrs h4222 Highland av
Hivley Bert jan County Hosp
Hi-Way Laundry and Cleaners (R H Pessarra, Marie Lallement) 4852 El Cajon blvd
Hix Wm r465 16th
Hixon Eal D (Bertha A) h2902 Juniper
" John P auto repr 1011 Columbia r3154 B
" Jos E h1020 26th
Hixson David B (Carrie) gdnr h4630½ North av
" Earl B (Ora Lee) pntr and dec 4391 33d
" Earl H (Nellie) auto pntr h4335½ Cleveland av
" Earl H jr driver S D Sun r4335½ Cleveland av
" Helen sten r2964 Columbia
" Lovinie Mrs h3770 Cherokee av
" Marion H (Rose) (Mission Auto Paint Shop) h2036 S 42d
" Oliver T shoe repr 1758 State
" Thos T (Virginia) emp S D Sun h1340 1st av
Hizar J C lawyer 1007 5th av R 1113 rCoronado
" Miriam W searcher UTI&TCo r4071 Kansas
Hjelmeland Alice bkpr Thearle Music Co r3912 Adams av
" Nellie (wid Aaron) r3912 Adams av
Hjort Jesse H (Eliz E) r2111 Harrison av
Hllywa Michl (Pauline) USN h519 21st
Ho Harry gdnr r3172 L
Hoach Paul J (Mary A) purch agt Cons Aircraft Corp h3159 Meade av
Hoadley Dora (wid W W) r1756 Front
" Ralph V (Elsie) slsmn MCB h3628 Adams av
" Ray L (Florence H) USN h3662 Chamoune av
Hoag Alice Mrs r3551 Adams av
" Alvah N (Edith S) USN h142 Ivy
" Christen G gro 1613 3d av
" Cyrus C (Mirna) plstr h4724 Natalie dr
" Gay L slswn W P Burridge Real Est r4205 Trias
" I Grace (wid H W) slswn W P Burridge Real Est h4205 Trias
" Irwin W (Margt) cash Ry Exp Agcy h1307 7th av
" Lulu M smstrs HLBCo r1930 Main
" Lyle L whsmn F C Silverthorn & Sons r 3651 Landis
" Walter carp h927 Reed av
" Wm P jr (Gloria Z) USN h3127 Herman av
Hoaglan Lettie lndrs County Hosp r3795 4th av
Hoagland Eva Mrs r3429 28th
Hoaglund Phoebe W (wid W K) h4769 Hawley blvd
Hoar Hugh G mech NAS h620 W Maple
Hoard Donald B (Ethel) h227 W Robinson av
" Harold J (Virginia S) (Royal Clnrs & Dyers) h4210 Middlesex dr
" Marjorie L tchr City Sch r4210 Middlesex dr
" Robt S tchr r4210 Middlesex dr
Hoban John h236 Kalmia

DIRECTORY LIBRARIES
A Directory Library containing City Directories from all over the Country is maintained at the San Diego Chamber of Commerce for your convenience—free to consult whenever you desire
This is Part of OUR Service
San Diego Directory Co.

SAN DIEGO'S MOST COMPLETE DEPARTMENT STORE
MONTGOMERY WARD
B STREET AT EIGHTH AVENUE • PHONE FRANKLIN 7781

# V. WANKOWSKI & CO. INC.

V. WANKOWSKI
F. R. CORBETT
F. F. EDELEN

INSURANCE - SURETY BONDS

343 SPRECKELS BUILDING

WESTERN SALVAGE CO.

STORE - OFFICE AND RESTAURANT FIXTURES

NEW AND USED MERCHANDISE OF ALL DESCRIPTIONS

Army Goods, Tents Tarpaulins Our Specialty

1451-1471 MARKET BET. 14TH & 15TH

TEL. FRANKLIN 3186

ROSS & ROSS

BOOK BINDERS

Account Books
Loose Leaf Binders
Loose Leaf Sheets

860 Third Av.

Phone, Main 3306


Hobart Constance A (wid Benj) h3990 Albatross
" Eleanor r1015 26th
" J r950 9th av
" Margt H r1040 26th
" Wm D (Kate R) h1042 26th
Hobb John L (Mary) slsmn h5030 Brighton av
" Mary Mrs mgr Brighton Court r5030 Brighton
Hobbs Chris (Doris) h4039 Harney
" Doris M dept mgr Whitney & Co r4039 Harney
" Eliz P r3867 Highland av
" Gordon clk Humpty Dumpty Stores r4610 55th
" Harry A toolkpr Bd Pub Wks h4610 55th
" Helen clk Acanthus Pharmacy rNational City
" J Marvin plstr r3867 Highland av
" Jared L (Linnie M) slsmn h3724 47th
" John C carp h1421 4th av
" John C (Mary K) ins 525 C rm 610 h3421 Zola
" Jos slsmn r338 W Cedar
" Leadine (wid Horace) slswn r3568 Nile
" Mary K Mrs tchr City Sch r3421 Zola
" May Mrs r1543 1st av
" Ralph H (Hazel L) USMC h1439 Brookes av
" Roy R lab PO r324 W Washn
" Ruth maid 2935 Kalmia
" Wm C (Kathleen) hod carrier h3867 Highland av
Hobby Chas (Iva M) USN r4104 Utah
" Plooma C Mrs clk Bd of Educ h3510 Park blvd
Hobdy Bird E Mrs dep collr U S Internal Revenue h2264 5th av
" Morris M r2264 5th av
" Vida Mrs h3161 Logan av
Hobel Frank (Mary P) poultrymn 4851 68th
Hoblit Bertha M (wid M N) h3384 Cottonwood
" Lyman J roofer r3384 Cottonwood
" Lyman T (Addie M) h4231 33d
Hobson Bert (Florence) carp h2643½ B
" Chas cement wkr h1246 14th
" Ellen M biller Munger's Lndy r1246 14th
HOBSON HAL H (Della) Dist Manager Automobile Club of Southern California, h4891 Biona Dr, Tel Randolph 2211
" Jennie M Mrs h3710 Indiana
" Jessie Mrs r4185 Park blvd
" Lillian (wid Edw) r3760 7th av
" Roy (Nellie) linemn h1340 W Palm
" Wm N (Victoria) h4535 Landis
Hoch Jos A (Peggy) USN h4594 Felton
Hochart Geo H (Louise) formn Gas Co h3148 Glenfield
" Henry (Kath) lab City Water Dept h4378 33d pl
Hocher Augusta Mrs h1850 Naples
Hochwender Geo K (Eleanor) slsmn MCB h4354 Manzanita dr
Hock Jos P r3171 Logan av
Hockenberg Harold asst mgr Leed's Shoe Stores r3315 Redwood
Hocker Rex M (Helen M) real est 3833 El Cajon blvd h3704 Arizona
Hockett Alwyn C USN r3533 Collier av
" Gertrude M r3533 Collier av
" Harold H (Rosamond) USN h3250 Meade av
" Mabel A (wid S S) h3533 Collier av
" Ora Mrs r1641 Grove
Hockey Earl L r130 Date
Hockin R W h1520 Tyler
Hocking Harry H (Eileen) cigars 3833 5th av h4538 Point Loma av
" Jessie D (wid W J) h rear 4853 Pescadero av
" Merritt L cash WPF&Co r rear 4853 Pescadero av
Hockman Burnett F (Ella) h2309 5th av
Hodding Esther P Mrs mgr Tropical Terrace Apts h1910 Robinson
" Walford M (Beatrice) buyer Parmelee-Dohrmann Co h2528 Madison av
Hodel Cora r1833 2d av
" Minnie r1833 2d av
Hodge Alex h1632 J
" Alice M (wid H A) h4122 Park blvd
" Ann B r2607 1st av
" Betty G cash BSS r3965 Hamilton
" Claude G (Gwendolyn) h2908 Webster av
" Edgar O h2607 1st av
" Edw D lab Bd Pub Wks r2867 Commercial
" Edw M real est 3077 Univ av
" Ethel W (wid U M) h829 Sutter
" Eug (Eliz) mech h3028 Date
" Eug B (Betty) emp FAS&SS h3965 Hamilton
" Frank h3485 Valle av
HODGE JAMES COLIN (Irma D) Agent Hardware Mutual Casualty Co, h3535 Pershing Av, Tel Jackson 3803
HODGE
" Jas E (Cora B) h3385 Granada av
" John E (May H) h4125 Udal
" John S (Dorothy) clk h4367 43d
" Lilla E Mrs r4474 Swift av
" Lourine C artist r1330 10th av
" Marvin N (Annie) mech h3537 37th
" Norma J Mrs clk USN r4474 Swift
" Rachel S clk NPWD r4474 Swift av
" Robt L (Frieda) USN r4002 National av
" Robt W (Norma) lab NAS h4474 Swift av
" Sheldon (Helen O) h4365 Altamirano way
" Thos (Beulah) USN h4002 National av
" Walter F slsmn Sparkletts Drinking Water Corp r829 Sutter
" Woodie lab r1632 J
Hodgeman Alex E (Margt L) (Fraser Hall) h726 Torrence
" Margt L Mrs (Fraser Hall) r726 Torrence
Hodgen Cecelia (wid D H) h2637 Logan av
" Mary (wid H) r3394 30th
Hodges Anna Mrs r1121 S 30th
" Betsy E (wid John) h530 19th
" Carl F seamn S&CBCo r1014 44th
" Dale L (Carol) USN h3543 Nile
" Edw D (Mabel R) slsmn h812 Ostend ct
" Ellen (wid Chart) r3862 39th
" Eug fishermn r1468 India
" Evert A (Lorena) insprr Gas Co h4475 Wightman
" Fannie Mrs r1627 F
" Fred jan h950 9th av
" Glenn (Dorothy) meatctr h3559½ 30th
" Gordon atdt Goodbody's Ivy Chapel h950 9th av
" Henry r1468 3d av
" J Allen (Audre R) tchr City Sch h5076 Hawley blvd
" Jack W (Patricia) USN r1605 E
" Jas Q (Euphemia M) USN h3657 Fairmount
" Jesse (Theodosia T) h4473 Arizona
" La Raine V (Anna) USN h2620 Main
" Mabel R Mrs beauty shop 3755 Mission blvd r812 Ostend ct
" Minerva (wid E A) h818 Ostend ct
" Richd H (Anna) h3080 Boston av
" Robt E clk r818 Ostend ct
" Rolled r1120 F
" Webster J (Patricia) USN h1605 E
" Wm E (Johnnie P) gas sta 2448 El Cajon blvd h4340 Georgia
Hodgetts Josephine Mrs typist SDofE r2955 Columbia
" Mabel (wid Harry) h4636 Van Dyke av
" Wesley A (Josephine) sta atdt Dorman's h 978 Johnson av
Hodgins Edw H (Ora) genl agt Union Pacific Railroad Co rEl Cajon
Hodgkiss Eliz r2652 Rosecrans
" G Kingman h2652 Rosecrans
" Wm E (Louise) slsmn WSGCo h4371 N Talmadge dr
Hodgman Claude A (Claribel) asst traffic mgr City Harbor Dept h864 Loring
" Henry r1030 24th
Hodgson Flora A (wid J A) h4622 Felton
" Florance A (Florence) pntr NPWD h3339 33d
" Fred (Helen M) gro 131 Hawthorn h2142 2d av
" John A (Marion) printer Dougherty The Printer h2927 4th
" John E (Eliz) ptrnmkr Cons Aircraft Corp h3509 Louisiana
" Lois A r4157 49th
" Mamie usher Fox Egyptian Theater
" Roy C (Iolanthe) clk Gas Co h4046 43d
" Wm L (Mary M) inspr BAM h4760 Hamilton
Hodike L C r1124 Union
Hodkinson Albt (Agnes) h346 Olivewood ter
Hodson Carl r2002 Market
" Carl mach h236 36th
" Wm (Anne) r757 16th
Hoedemaker Emma L (wid J A) h3221 3d av
Hoefer Andw J phys 233 A rm 1110 h1310 8th
" Edw C (Dorothy W) stdt KELSEY-JENNEY COMMERCIAL COLLEGE h4318 Maryland
" Grace P Mrs tchr City Sch r2915 Union
" John H (Stella) USN h4867 34th
" Oscar A (Grace P) h2915 Union
" Peggie social wkr r1806 McKee
" Walter R writer h1968 1st av
Hoeg Chas C lab r3678 44th
" Emma (wid Wm) r3678 44th
Hoeger Chas G h1615 3d av
Hoehn Rudolph P (Sara H) pntr NAS h2632 Lincoln
Hoehne Christian W (Florence S) slsmn Shell Oil Co h3140 McKinley




HOME FEDERAL SAVINGS AND LOAN ASSOCIATION OF SAN DIEGO

945 SEVENTH AVE.

FRANKLIN 6417

Insured Savings
Current Rate 3½%
Withdrawal Privileges


Hoelscher Louise J (wid A G) h3133 Suncrest dr
" Robt (Ada M) radio repr Thearle Music Co h3351 Herman av
" Robt G opr SDERy r5342 Wilshire dr
Hoenshel Eva (wid Earl) r4832 Brighton av
Hoerger Jas W emp S D Sun r4503 Georgia
" Myron E (Evangeline M) acct h4503 Georgia
" Myron E jr teller SDT&SB r4503 Georgia
" Robt C r4503 Georgia
Hoermann Raymond F (Mary) h1027½ India
Hoerner Herbt L (Virginia M) USN h4252 Trias
Hoerr Anna Mrs r2015 Harrison av
" Lee D (Jessie) lab h2015 Harrison av
Hoesly Harry (Martha) h4277 Aloha pl
" Walter L (Jessie) h3673 3d av
Hoetger Wm J (Mary) h4769 34th
Hoey Chew lndy 1049 Front
Hofacker Carl (Velma E) h3562 Tomkins
Hofeld Edna A with Marston Co r3086 A
Hoff Adelaide Mrs h3621 Park blvd
" Byron B (Flossie B) slsmn WPFCo h1901 Howard av
" Chas (Margie) h1319c 18th
" G Frank (Eva L) lawyer 235 Bway R 404 h3519 Front
" Geo F jr mech SACo r3519 Front
" John J r3519 Front
" John J (Margt M) clk G L Schrimpf h3118 Adams av
" Marjorie beauty opr Mrs R E Porter r1319 18th
" Vernon C (Mildred) baker MCB h4125 Wilson av
Hoffer Arth L (Amy) h3884 37th
" Caryl J h715 Monterey ct
" Helen (wid Carl) r3884 37th
Hoffert Henry J (Emily) h5056 Keeney
" Myrtle L tchr r5056 Keeney
" Victor F (Mildred H) tchr City Sch h4138 39th
Hoffine Mary B Mrs h4240 Poplar
Hoffland Jas A (Margt) emp SDSL h1344 33d
HOFFLUND J LESLIE (Ethel F), Lawyer, 1146 San Diego Trust & Savings Bldg, 530 Broadway, Tel Main 3237, h3368 2d Av, Tel Jackson 9980
" Matilda Mrs h433 Juniper
HOFFMAN, See also Hoffmann and Hofmann
" Adeline R cash Walker's h4182 Dwight
" Albt J plmbr r1611 Brookes av
" Alf J (Bertha) h3567 Villa ter
" Anna M sec Wright, Monroe, Harden & Thomas h1522 Granada av
" Arth R (Genevieve) whsmn WSGCo h4574 Alabama
" Carl A mach Hoffman's Mach Shop r1522 Granada av
" Chas F (Sue) plmbr 4121 Park blvd h2131 El Cajon blvd
" Clarence slsmn r2704 Teresita dr
" Doris r4720 West Point Loma blvd
" Emil J r929 25th
" Emma E Mrs hskpr r rear 4117 Eagle
" Eug H pntr (Fannie) h4359 Montalvo
" Everett A (Evelyn) mech Campbell Chev Co h3236 Felton
" Florence L A Mrs beauty opr r3859 Ocean View blvd
" Francis (Billie) USN h642 17th
" Francis M (Lucille) USN h4017 Swift av
" Fred L (Ella G) h3337 Elliott
" G Eug (Irene) mach Hoffman's Mach Shop h3644 Reynard way
" Geo (Sarah) USN h4335 Louisiana
" Geo B (Myrtle) h3853 Marlborough av
" Geo H (Harriet) h4375 40th
" Geo H (Hoffman's Machine Shop) h3644 Reynard way
" Geo T (Gladys M) h4509 Kansas
" Gladys M sec Ratcliff's Dancing Academy r4509 Kansas
" Grover C (Vivian) mgr Owl Drug Co h 3796 Curlew
" Hilda maid 1760 W Montecito way
" Iris F (Eagle M) jan h rear 218 Payne
" Irving (Clara) liquors 534 Univ av h3932 10th av
" Ivan instr r2452 F
" John formn Powers Dairy r1765 S 43d
" Jos (Anna B) h3079 Bway
" Kurt C restr 814 B r1229 8th av
" Leo R (Florence) lndymn h2704 Teresita dr
" Louis (Alys) USN h3346 Vancouver av
" Louis A (Margt) h1944 Moore
" Louise (wid J W) r3430 Yonge
" Lyle E (Sylvia) USN h351 25th
" Margt Mrs r715 10th av
" Martha C with Marston Co r2976 Kalmia
HOFFMAN
" Melvin C (Betty J) USN h4187 Central av
" Morris (Mary) emp NAS h2552 Rosecrans blvd
" Norman r444 G
" Philip J (Lorraine) trust officer Security Trust & Sav Bank h2508 San Marcos av
" Ralph L (Floy) phys 233 A rm 708 h3661 Pringle
HOFFMAN REUBEN O (Cora A) Physician and Surgeon, 709 First National Bldg, 1007 5th Av, Tel Main 3461, Office Hours 1 to 4, h4288 Cleveland Av, Tel Jackson 6173
" Robt A (Electa) clo clnr 1701 Univ av h4330 Utah
" Robt G (Romaine) USN r4216 Illinois
" Robt V (Lois) USN h1345 8th av
" Sadie Mrs r717 22d
" Sybil M h1611 Brookes av
" Victor slsmn h815 San Jose pl
" Walter T h3310 Highland av
" Wesley W (Belmera) USN h3878 37th
" Wm F (Bertha H) jan City Sch h4235 Park blvd
" Wm J (Helen) brklyr h rear 4129 Highland
HOFFMAN'S MACHINE SHOP "Since 1914" (Geo H Hoffman) Cylinder Grinding, General Machine Work, Auto Repairing, Welding, Arc and Acetylene, 615 West A, Tel Franklin 3716
HOFFMANN, See also Hoffman and Hofmann
" Alice G (wid L O) h1510 29th
" Chas P (Lena) h2819 A
" Geo (Christina M) printer 530 Bway R228 h 2631 A
" Geo jr mgr Geo Hoffmann r2631 A
" Herman r944 India
" Laura Mrs r2437 Bway
" Leo A Rev asst pastor Blessed Sacrament Catholic Church r4540 El Cerrito dr
" Robt h214 Southlook av
" Saml r944 India
Hoffner Apartments Genevieve Hoffner mgr 1414 Front
" Benj J (Gertrude) clk NAS h4749 Redland dr
" Frank J (Doris) h2618 Landis
" Genevieve mgr Hoffner Apts h1414 Front
" Lena (wid J B) h1334 Front
Hoffos Peter N (Lois) USN h4749 36th
HOFMANN, See also Hoffman and Hoffmann
" Madeline W Mrs tchr City Sch r4301 Hawk
" Mary Mrs bkpr A L Hart r2321 23d
" Peter (Mary) printer S D Sun h3083 Ivy
" Thos (Mary) clk Haas Baruch & Co h2321 33d
" Wm H (Madeline) slsmn BLCMCo h4301 Hawk
Hofstra Harry H (Alice) opr SDERy h1226 Cypress av
Hoft Harriett L Mrs clk r2103 Bway
" Udell C appraiser FNT&S Bank r2327 Monroe
Hogaboom Cora tchr Bway Sch of Beauty Culture r1528 Grove
Hogan Armund h4426 La Salle
" Chas E (May B) h3344 Hill
" Edgar W (Ruth) chairnmn Gas Co h3230 Mountain View dr
" Edw lab h103 G
" Emma (wid G W) h1121 Sutter
" Eva E (wid W H) h3755 Centre
" Halen cannerywkr r3936 Alabama
" Jas L mach r4867 Voltaire
" John F emp U S Grant Hotel r1322 Granada
" John F tilestr h6763 Saranac
" Laura Mrs r3331 32d
" Leslie (Bernyce) USN h3954 Park blvd
" Michl J (Kath M) USM h3331 32d
" Richd D (LaRue) tchr City Sch h4457 Marlborough av
" Roy J (Anna B) h1905b El Cajon blvd
" Thos F (Grace) mach h4867 Voltaire
" Vincent C h1216 S 32d
Hogarth David auto mech r4562 50th
" Ella r4562 50th
" Ira marine eng r4562 50th
" John F (Mildred) marine eng h4570 50th
" Thos D (Mattie I) lab h4562 50th
Hoge Emma r1749 W Arbor dr
" Jennie L h1749 W Arbor dr
" Molly r1749 W Arbor dr
Hogg Fred W (Carrie) coml artist h4330 Campus
" Gertrude (wid Adam) h4576 West Point Loma blvd
" Mary (wid Irwin) r3083 Island av
" Merlin A (Ruby) garagemn QDPCo h4529 51st
" Raymond h804 Loring
" Richd barber 810 4th av r835 6th av
" Roy F (Ruby) baker Claude Passig h839 16th


MONUMENTS

Artistically Designed

CONTI AND SON MONUMENT COMPANY

Granite
Marble
Bronze

3871 IMPERIAL AVE.

PHONE FRANKLIN 2480

# Glen Abbey Memorial Park

San Diego's Modern Cemetery
PERPETUAL CARE

Two Miles East of Chula Vista on Concrete Highway Leading to Bonita
Main Office at the Park · Mailing Address, P. O. Box 822, Chula Vista · Tel., Chula Vista 363



VERNER E. HAWKINS
•
Real Estate
Insurance
Rentals
Loans
•
122 NATIONAL AVE.
NATIONAL CITY
TEL. NATIONAL 460



ROSE COURT FLORAL COMPANY
—
WESTERGAARD BROS.
—
Wholesale and Retail
Florists
and
Nurserymen
—
3705 Crane Place
Tel. Jackson 3208


HOGGARD GEO D (Leila F) Real Estate, Rentals, Sales, Exchanges and Insurance, 4622 Park Blvd, Tel Jackson 9753
" Jas J (Mabel) USN h2011 Madison av
" Leila with Marston Co r4622 Park blvd
Hogge Leonard W (M Edna) USN h2721 Madison
" Saml F h rear 5066 Del Monte av
Hogl Lizzie (wid John) r4190 36th
" Michl A r4632 Vista
Hoglan Jas L (Coralea) carp h3733 45th
HOGLE J A & CO, Philip Timerman Mgr, Stock Brokers, Members New York Stock Exchange, 1030 6th Av, Tel Main 3181 (For further information see page 47 Buyers' Guide)
Hoglund Elmer (Eva) opr Gas Co h538 S 37th
" Louise r538 S 37th
Hogsett Esther h3831 1st av
Hogue Evelyn L nurse Naval Hosp
" Harley H (Alpha) spotter Am Clnrs h3019 Kettner blvd
" Harold h3251 Bway
" Mary Mrs h1630 3d av
" Mary A (wid Patterson) r3243 Logan av
" Palmyra waiter U S Grant Hotel r364 24th
" Raymond L (Elsie H) reprmn H H Turtoy h 2817 Howard av
" Roland J (Palmira) mach h364 24th
Hohman Richd h4860 Circle dr
Hohmeyer Mary V r306 Kalmia
Hohn Henry C (Margt) baker SCBCo h3027 Juniper
" Marie K emp Munger's Lndy r3080 Main
Hohr Rose r815 3d av
Hoile Reginald F (Helen A) driver h3535 Copley
" Robt H mgr Shasta Water Co
Hoine Alva P (Artie M) welder SDMCCo h4435 Arizona
" Doris E r4435 Arizona
" Orrinda E (wid S P) h4435 Arizona
Hokanson Wilfred L (Ethel) plmbr h4573 Georgia
Hoke Arnold slsmn H E Weissberg r3265 El Cajon blvd
" Franklin O (Nina Z) transitmn Gas Co h1404 Fern
Holaday Clara E (wid H M) slswn Holcomb's Dept Store h1065 Univ av
" Harold R auto indy 1271 Front r1065 Univ av
" Sarah I (wid G W) mgr York Apts h2272 4th
Holahan John h3036 Hawthorn
" Josephine r3036 Hawthorn
Holbeck C Wallace (Grace) chainmn City Harbor Dept h4425 Bancroft
" John (Hilma) jan Commonwealth Bldg h4338 Illinois
" Wallace (Grace) chainmn City Harbor Dept r4425 Bancroft
Holberg Earl W checker PW r3951 Georgia
" Elmer (Judith) carp h3951 Georgia
" Elmer J carp r3951 Georgia
Holbert Anna W Mrs h3521 Landis
" Dollie G ofc sec Aveldson-Jackson Co r4213 Cleveland av
HOLBERT GLEN C (Dollie G) (Acme Pipe Co) h4213 Cleveland Av, Tel Jackson 0414
" John T h4040 Central av
" Sara E r4040 Central av
Holborn Chas A (Louise) printer U-TPCo h4343 Swift av
" Margt (wid C A) h4615 Hamilton
Holborow Geo (Avasola) USN h417 Southlook av
Holbrook Alice Mrs h4655 Felton
" Arth J mech Empire Garage
" Caleb A (Margt) mach h3447 Arthur av
" Dorothy M r1765 W Arbor dr
" Earl L (Lillian) auto repr 1237 18th
" Howard E (Flora H) steamship agt 1100 Harbor h1855 W Washn
" Hoyt (Caroline) USN h1919 Titus
" Rollan S (Jessie V) mgr Natl Shirt Shops h 1765 W Arbor dr
Holcman Rose h4720 Van Dyke av
Holcomb Alf electn r3442 Island av
" Apartments (Mrs Louise Holcomb) 1065 Univ
" Chester L (Eunice V) cbt mkr h6928 Amherst
" Doris r1766 Robinson av
" Ella (wid Carl) r5254 Groveland av
" Harold S clk Crescent Cafes r136 F
" Herman W (Beatrice) carp h1671 Willow
" Jesse W (A Laura) musician h4078 Highland
" John T r4069 1st av
" Louise (wid S F) (Holcomb Apts) h1065 Univ
" Mark C (Helen) USN h1874 Kearney av
" Ray E h3442 Island av
" Richd r546 Ash
" S Frost mgr Holcomb's Dept Store r1065 Univ
" T J emp Ryan Aeronautical Co r4114 Georgia

HOLCOMB
" T J jr (Mina) shtmtlwkr h4114 Georgia
" Vera M Mrs h2235 30th
" Virgil W (Dorothy) h4449 Hamilton
" Warren W slsmn Wilson F Clark Co r3667 44th
" Wm H r1743 3d av
Holcomb's Department Store S F Holcomb mgr 1071 Univ av
Holcombe Albt M whsmn WSGCo r3226 Bramson pl
" Chesler J driver Armored Transport Inc r 1504 1st av
" Geo photog 836 1st av
" Obed driver Armored Transport Inc r1504 1st
Holden Allie E restr 1223 Market
" Anna Mrs h4175 Riley
" Barney (Mary) USN r1524 Market
" Beatrice Mrs h3661 Florida
" Ellsworth A (Rizpah A) h4181 Ohio
" Harold J (Eula) window trmr HLBCo h1111 W Arbor dr
" Harold P (Willisa) chauf YCCo r4334 Utah
" Leslie H (Rita) slsmn HLBCo h1571 7th av
" Oliver H (Mildred O) br mgr Safeway h665 61st
" Roland T (Stella G) mgr Fontenelle Apts h 2416 6th av
" Terrus T Rev (Anna B) pastor Church of God h132 S 29th
" Warren B r4117 36th
" Warren T (Frances E) h3031 Suncrest dr
" Willisa B priv sec ST&S Bank r4334 Utah
Holder Ernest V mech City Chev Co r4525 Florida
" Hall G phys 233 A rm 1107 pres S D County Medical Society rLa Jolla
" Harry r3727 Florida
" Jas R (Bernice) barber h1036 G
" Jerry waiter h1333 C
" Ralph h1320 4th av
" Wm C (Vera E) USN h1044 24th
Holderer John S (Julia) plmbr h3439 45th
Holderman A M stdt KELSEY-JENNEY COMMERCIAL COLLEGE rNational City
Holderness Harold M supt Pac Coast Agencies Conn Mut Life Ins Co rLa Jolla
Holding Fred (Verna) lab NAS h4229 Copeland av
Holdridge May C (wid I A) real est 2143 Bacon
Holeman Kess B CS pract 625 Bway R832 h3548 Indiana
Holeton Walter E (Ethel) mgr Kistler Apts h 1251 9th av
Holger Gunnar W massage 520 E rm 407 h3083 B
Hollen Geo C (Gertrude) longshoremn h116 17th
Hollman Lee F (Madge) USN h3978 Bancroft
Holladay Caroline Mrs music tchr 4578 Hawley blvd
Hollan John F (Blanche) br mgr Piggly Wiggly r3644 30th
HOLLAND ALLEN C (Dorothy L) Optometrist 4204 University Av, Tel Randolph 3892, h4330 42d, Tel Randolph 9198
" Annah Mrs h360 15th
" Ashley D (Blessing M) USN h4555 44th
" Cora Mrs r1519 1st av
" David L clk B of A h1820 4th av
" Fannie F Mrs lndywkr Munger's Lndy r3827 Bancroft
" Francis liquors 431 E r309 do
" Francis M (Beryl) dentist 625 Bway R1210 h2872 Juniper
" Frank clk A&NYMCA r3031 Ivy
" Frank W (Eva C) bkpr C S Dail h4208 Arden way
" Gertrude Mrs mgr Casa-Arleda Apts h236 Kalmia
" Harold W (Eliz) h656 13th
" Harry (Hazel) h722 Sunset ct
" Henry J (Hazel M) shop formn SDPD h3673 Kite
" Henry M (Gertrude) emp NSD h3030 Locust
" Herman K (wid W A) r4649 Biona dr
" Hotel (J D Carper) 420 B
" Jas E (Ruth) stone wkr SO&MCo r1877 Moore
" Jas T (Vivian) USN h3458 Nashville
" Jean sten r2456 Market
" John (Etta E) h5276 Cass
" John N h1674 Torrence
" John T (Blanche) br mgr Piggly Wiggly h 3644 30th
" Jos h4656 Alabama
" Kelley M (Marjorie D) dir Technocracy and shoe repr 4224 Adams av h4649 Biona dr
" Leo R (Sadie) USN h3770 Clinton
" Lillian C r4555 El Cerrito dr
" Mabel G r4555 El Cerrito dr
" Mabel H Mrs r3918 La Cresta dr
" Manuel shoe repr r360 15th




# NORTHWESTERN MUTUAL FIRE ASSOCIATION
## NORTHWEST CASUALTY COMPANY

No Better Insurance Protection Obtainable . . . and at a Saving!
COMPLETE SERVICE--REPRESENTATIVES THROUGHOUT CALIFORNIA
DISTRICT HEADQUARTERS—524 B STREET, SAN DIEGO · TELEPHONE FRANKLIN 6451


HOLLAND
" Margt h950 9th av
" Margt r3644 30th
" Mary (wid John) h33 16th
" Mary E tchr City Sch r4555 El Cerrito dr
" Quill lab Bd Pub Wks r1781 National av
" Richd clk r1820 4th av
" Richd T jan Welcome Hotel r444 G
" Robt L (Enid) mach NAS h1547 Granada av
" Robt W (Maud E) clk r2456 Market
" Stella Mrs linenwkr Hotel del Coronado h2356 State
" Sue M (wid W F) r3578 Grim av
" Thos h528 Anderson pl
" V D printer 3520 Adams av
" Velma V cash Casino Theatre h3827 Bancroft
" Wm (Anna) tailor h4044 Georgia
" Wm B jan S D Tr & Savings Bldg r119 29th
" Wm H (Dorothy) USN h3982 1st av
HOLLANDER FREDERICK G, Physician and Surgeon, 1012 Medico-Dental Bldg, 233 A, Tel Franklin 3826, h3090 6th Av, Tel Jackson 0495, If No Answer Main 2011
" Jos I (Martha) real est 1801 Ellsworth rd
Hollaway Brunceson H (Isa) h680 Rosecrans
" Gilbert R clk City Sch
Hollborn Carl H r711 8th
HOLLE C GLASS CO (Chris Holle) A Complete Glass Service, Window and Plate Glass, Mirrors, Steel Sash and Venetian Blinds, Structural Glass and Glass Bricks, Established in 1910, 427 9th Av, Tel Main 1247
" Christian (Florence I) (C Holle Glass Co) h 1731 29th
Hollell Geo L h1655 Penn av
Holleman Geo M (Margt A) emp BMCo h2825 A
Hollen Ronald G (Anna M) USN h4741 Muir av
Hollenbach Francis W stockmn S H Kress & Co r830 23d
" Mary Mrs h830 23d
Hollenbeck E Joy clk Dun & Bradstreet r3960 Illinois
" Edw (Fern) USN h3046 Colton av
" Glenn R mech r2068 Front
" Jos mech r2068 Front
" Jos W emp Ryan Aeronautical Co r2310 5th
" Otie Y (wid W F) h3960 Illinois
Holler John W (Esther M) lawyer 526 Bway R-1230 h3267 Trumbull
" Jos (Mary G) tailor J L Sturz h3754 1st av
" Margt A musician r3754 1st av
Holleran Isabelle E Mrs r435 W Spruce
" John T (May) clk WMSCo h3721 29th
Hollett Wm G (Anne C) USN h3718 Madison av
Holley Cecil F (Millicent) police SDPD h3566 Tomkins
" Errick W (Mary) USN h4810 Canterbury dr
" Florence dep Co Assessor r3175 Howard av
" Forest kennelmn Ward's Veterinary Hospital r630 10th av
" Fredk C (Myrtle) h4167 Orange av
" Richd r615 8th av
" Robt E (Doris) slsmn QDPCo r2487 Market
" Travis r615 8th av
Holliday Belle G Mrs r2651 Island av
" Chas D lawyer 2875 Kalmia pl
HOLLIDAY CHAS J (Lillian D) Sec-Mgr Central Federal Savings and Loan Assn of San Diego, h2875 Kalmia Pl, Tel Randolph 8298
" E Guy (Inez) archt h3582 5th av
" Everett (Beatrice) USN h rear 1234 Front
" Thos G clk Texas Liquor House h2651 Island
" Wm C (Margt) emp NAS h2719 Madison av
Hollidy Ernest H (Edna R) carp Cons Aircraft Corp h2063 Sunset Cliffs blvd
Holliger Francis (Lillian) pntr CMCo h3545 Van Dyke av
" Orb F (Kath) emp Hage's h4352 Manzanita dr
Hollinger Edw P (Jean) eng h3425 Cooper
" Elias (Eliz) h3472 Meade av
" Fred phys r3690 6th av
Hollingshead Cath (wid C F) h1914 Bancroft
" Daiz B Mrs cash Whitney & Co r754 York ct
" Edw clk r2660 Calhoun
" Geo D cook Roma Boag h754 York ct
Hollingsworth Albt J blksmith 620 W Cedar
" Alf (Ava) ironwkr h546 West E
" Helen Mrs r423 Beech
" Landon M h441 41st
" Laurence E (Veta) tchr Cty Sch h4514 Utah
" Margt opr SCTCo r4687 Jewel
" Perry E (Margt) emp NSD h4687 Jewell
" Robt Y (Grace) acct Liggett & Liggett h4344 34th
" Wm R (Ann) USN h3922 32d
Hollins Ethel r2667 Commercial
" Thos gas sta 2990 Webster
Hollinshead Marvin J (Julia) lab h3812 40th

Hollis Edmund L (Gladys) driver Blake Moffitt & Towne h3353 Granada av
" Gladys A Mrs book repr Co Free Library r 3353 Granada av
" Harold F (Elsie) emp U S Grant Hotel h4415 Wilson av
" J Eug (Jessie) slsmn h2424 E
" Jos E (Dora) h1702 Vesta
" Jos E jr chauf r1702 Vesta
" Thos L (Goldie) USN h2029 Union
Hollister Anna (wid Arth T) r3616 Arizona
" Edw J h4345 Logan av
" Floyd W (Nellie) h1228 W Lewis
" Ralph (Elaine) glass wkr S D Glass Co r3569 Wightman
Hollman Bernardo (Sophia) h1805 Julian av
Hollomon Doris dental asst Harry Faulkner
" Haywood P (Esther) carrier PO h3067 F
Holloran Ray J (Marie) collr Peoples Finance & Thrift Co h1935 Titus
Holloway Albt D (Eloise) playground dir h3037 Commercial
" Alvin C (Harriet) USN h2066 4th av
" Anna Mrs waiter r1125 E
HOLLOWAY ASHER E (Violet J) V-Pres in Charge of Sales San Diego Consolidated Gas & Electric Co, r1327 8th, Coronado
" Fred B (Violet) eng aide NPWD h3601 31st
" Garrett L (Lottie L) lawyer 521 B rm 410 h 4521 Louisiana
" Geo r410 A
" Geo C (Lois R) h3119 1st av
" Gilbert R (Harriet N) h4267 Copeland av
" Homer T slsmn S D Office Supp & Equip Co r1844 W Washn
" Iva Mrs h532 21st
" Jas W (Ovidia) h rear 1844 W Washn
" Lawrence E (Elsie) USMC h5034 Brighton av
" Margt stdt KELSEY-JENNEY COMMERCIAL COLLEGE rCoronado
" Marjorie slswn r3076 Webster av
" Murray S (Julia A) h3321 Granada av
" Murray S jr (Betty) contactmn Gas Co h4466 30th
" Ray B (Ella D) clk SDT&SB h4567 Louisiana
" Richd L (Iva A) USN h3522 Marlborough av
" Robt r615 8th av
" Robt lab SD&AERy h3076 Webster av
" Saml L r4145 Marlborough av
" Vernon B (Mollie) lab h218 Hensley
" Wm E meat ctr Safeway r220 Elm
Hollowell Kath Mrs h4025 Cherokee av
Holly Apartments 2048 3d av
" Ellen r3435 1st av
" Homer H (Jessie) bartndr F L Weltzel h 3943½ Oregon
" T pkr Cudahy
Hollycross Jas E (Celeste) h4475 Niagara av
Hollywood Court 4468 Oregon
" Laundry & Dry Cleaners (Theron McDaniel W J Hamer 1145 16th
Holm Bessie (wid Wm) h3438 Quince
" Clarence T (Nina L) barber R E Johnson h 3993 30th
" Edwin cook Jos Heger
" Orlando E (Myrle E) carp h842 San Jose pl
" Oscar M (Roberta) USN h4767½ Utah
Holman E Alice music tchr 1039 7th av
" Ernie W h4118 Florida
" Fred S (Gabrielle) tchr City Sch h4411 Bancroft
" Henry (Carryl) meat ctr h4604 Niagara av
" Hubbard A h rear 4776 Del Monte av
" Ruth M Mrs h110 Laurel
" Truman T horse radish 127 West F
" Will H (Agnes) plmbr h3212 Bancroft
" Wm D r1026 Essex
" Wm F r246 Cedar
" Wm H (Cora) h3851 35th
Holmberg Alf (Alta M) carp h rear 3112 Newton av
" Edgar (Maja) mach hlpr h3112 Newton av
" John F whsmn SFRy h3162 Newton av
" Madeline h4045 Menlo av
" Vernie A (Eliz) br mgr Continental Chain Stores h3738 Marlborough av
Holmboe Even H (Gyda) h3146 Homer
" Harris S r3146 Homer
Holmer Hans J (Minnie) h1622 29th
" Margt A supt Good Samaritan Hosp r1622 29th
Holmerud Edw C (La Von) photog 3740 Mission blvd r318 27th
" Erick N (Tilda) h826 Island ct
" Harold W (Florence) police SDPD h4609 Larkspur
" Mabel soc wkr CWD r826 Island ct
" Norman (Mary) firemn h1060 Opal
Holmes Ada S nurse Naval Hosp
" Alf L (Olive J) lather h rear 665 61st


Buick
ROBERT D. MAXWELL CO.
STATE AND BROADWAY
TEL. MAIN 5011
Buick

DUPONT DUCO
NATIONAL IRON EQUIPMENT & SUPPLY CO.
"A Specialized Jobbing Service"
CONTRACTORS' EQUIPMENT AND SUPPLIES—IRRIGATION EQUIPMENT
AUTOMOTIVE EQUIPMENT AND SUPPLIES, IRON AND STEEL PRODUCTS, TOOLS, ROPE AND PAINTS
FRONT AND MARKET STREETS PHONE FRANKLIN 6367 SAN DIEGO

HAROLD S. WIER
"Everything for the Painter"
INDUSTRIAL
MARINE
HOUSE
AUTOMOTIVE
PAINT
1243 BROADWAY
TEL. MAIN 1535


FRANKLIN INSURANCE SERVICE CORP.
402-408 SAN DIEGO TRUST & SAVINGS BLDG.
530 BROADWAY
PHONE FRANKLIN 5101

HOLMES
" Alice E h2625 Adams av
" Augustus W (Eliz) tailor MW&Co h422 Dodson
" Betty Mrs r312 S 38th
" Cheryl clk Majestic Ice Cream Co r1555 8th av
" Clyde F (Lena J) realtor h2250 3d av
" Court (H H Holmes) 2953 Kalmia
" Earl K (Hallie M) lather h3838 Madison av
" Edw (Louise) clk r1755 3d av
" Eliz (wid F H) r1617 Missouri
" Eliz G r4323 48th
" Elmer r729 7th av
" Eluear r836 1st av
" Ernest B (Evelyn H) slsmn SFCo h4237 Highland av
" Frederic S (Mary) h4830 Cape May av
" Geo E (Myrtle) h210 Juniper
" Geo F (Margt) USN h2622 E
" Geo J (Hazel M) carp h4438 Oregon
" Geo M (Lodicy) h7326 La Mesita pl
" Glenn A r6104 El Cajon blvd
" Gordon D (Lillian) lab h4053 8th av
" Gus news dlr h3819 Gamma
" H D h3984 8th av
" Hallie M opr SCTCo r3838 Madison av
" Hanford E (Blanche) h3935 Kansas
" Harold (Shirley V) USN h2511 K
" Hattie Mrs r1436 31st
" Herbt H (Martha) (Holmes Court) h2953 Kalmia
HOLMES HERBERT H (Bertha C) General Sec YMCA, h1448 31st
" Herbt M (Margt) USN h rear 2178 Newton av
" Howard A (Margt M) blksmth h629 Sampson
" Howard W r2250 3d av
" Isabel (wid G B) tchr h4737 35th
" Jauhn r629 Sicard
" Jesse M (Blanche M) h4125 Couts
" John D (Kath) chauf Midway Trading Post & Wrecking Co h1720 Glenwood dr
" John E servmn Haering's Radio Appliance r536 Maple
" Lawrence lab r923 Island av
" Lewis R (Muriel) dairy wkr QDPCo h4421 Hamilton
" Mary C writer Federal Writers Project h2408 2d av
" Opal Mrs waiter h532 W Grape
" Orville r3125 Kettner blvd
" Reeve A (Eliz) h4084 49th
" Rita Mrs socialwkr h3459 Main
" Robt E (Mayme L) h6104 El Cajon blvd
" Robt P (Ann) slsmn O L & A E Dennsteda Bldg Co h4520 51st
" Ruth E Mrs h rear 4131 Highland av
" Sarah (wid J E) r3414 31st
" Stanley W (Edith P) rancher h581 San Antonio av
" Thos H area mgr WPA r3416 3d av
" W Edw (Louise) clk Whitney & Co r1755 3d
" Waldo C Rev (Ethel) pastor San Diego Missionary Home Ch h2017 Logan av
" Wesley W (Margt) mech h2009 2d av
" Willard E (Mary G) h3583 Bancroft
" Wm (Bertha L) gro 2985 Imperial av
" Wm C (Eugenia) carp h4323 48th
" Wm E (Harriet) h1755 3d av
" Wm G (Essie V) lather h3246 Highland av
" Wm H barber 327 West E r110 Laurel
" Wm R (Gertrude) slsmn SR&Co h3659 33d
Holmesley Jas (Nellia A) lndywkr h5341 El Cajon blvd
Holmgren Eric tile str Fritz Barthel 1445 C
Holmquist H Ole rep Kulr-Kote Process of S D rLemon Grove
" J Albt (Nina B) h4183 Highland av
" Nils A (Jennie) opr SDERy h2535 L
" Wm shoe repr 3728 Mission blvd
Holmstin Mildred Mrs h4481 Hortensia
Holmstrom Alice A Mrs cash S D Lbr Co r4549 Saratoga av
" Anna W (wid Chas) h4271 Aloha pl
" Chas H (Alice) archt 521 B rm 514 h4549 Saratoga av
" Emily W tchr City Sch r4271 Aloha pl
" W Willard (Genevieve) v-pres-treas S D Office Supp & Equip Co h3015 Locust
Holomon Jay H (Ellen) USN r2040 K
Holotik John R (Margt B) USN h4218 50th
Holquin Stanley J (Beulah) mech h4183 Alabama
Holroyd Alf J (Jean E) wharfinger City Harbor Dept h4433 Felton
Holsapple Clifford W (Mary) h4153 Highland av
" Danl atdt M G Holsapple r332 S 37th
" Floyd W (Minnie A) h4153 Highland av
" Marcellus G (Maude) gas sta 3601 Imperial av h332 S 37th
" Miller B (Dorothy R) slsmn h4559 Copeland

Holsombeck J D (Laura) USN h831 21st
Holstine Jas h3545 Highland av
Holston Cordia C (wid C E) h2312 El Cajon blvd
" Eug L (Josephine) h2636 Columbia
" Eug L jr aeronautical eng r2636 Columbia
Holstrum Robt (Lois) carp h4359 44th
Holt Adella (wid J B) h2232 Dale
" Alice h3105 5th av
" Alice A (wid Lloyd) (Leon Apts) h1544 4th av
" Alvin H lab r rear 3327 Market
" Anna G (wid O L) h3286 Mountain View dr
" Arth G lab r3920 Bernice dr
" Campbell r 410 A
" Chauncey A (Mary) USN h3435 42d
" Clifford cash NBCo rYMCA
" D butcher Cudahy
" David F real est 742 E rYMCA
" Earl F (Helen M) with Marston Co r3920 Bernice dr
" Edmond D (Martha) lab h1835 Fresno
" Edw J h517 19th
" Eskil E radio techn F F Umbarger r3227 Belle Isle dr
" Floyd F lab r517 19th
" Frank M USN r2533 Univ av
" Geo E (Eulah M) author h4509 Muir av
" Glenn Z butcher h3825 41st
" Greta E waiter r3227 Belle Isle dr
" Helen W (wid C L) h4130 35th
" Henry D (Carol C) tchr City Sch h4656 Van Dyke av
" Henry S (Eleanor) h3641 Chamoune av
" Ida (wid E J) h3227 Belle Isle dr
" Ida M r248 W Fir
" J Robt roofer r2232 Dale
" John USN h610 W Laurel
" John H (Hazel) mech BLCMCo h905 S 31st
" John T (Hervey and Holt) r841 Jamica ct
" Jos J (Mary) shtmtlwkr h1983 National av
" Kay Mrs mgr Le Rieve Apts r2003 Logan av
" Kenneth D (Dawn) USN h4857 Bancroft
" Laura B clk YMCo r2435 Island av
" Laurence O (Ruth) clk Co Auditor h3027 Meade av
" Leslie D (Mary D) bkpr WPF&Co h1534 Front
" Lloyd J (Elsie) shovel opr h3730 Newton av
" Marguerette P Mrs tel opr NPWD r2664 Jonquil dr
" Mary Mrs h1904 31st
" Mary L (wid Martin) h927 S 31st
" Maude C (wid J P) h519 25th
" Oscar L (Marguerite) restr 2495 Imperial av h2264 Jonquil av
" Oscar T (Minna C) glazier WPF&Co h4346 Manzanita dr
" Perry H (Clara) h rear 3327 Market
" Ralph lab r rear 3327 Market
" Roscoe F (Laura B) h2435 Island av
" Roy T tchr City Sch r4346 Manzanita dr
" Vernon waiter U S Grant Hotel r1334 1st av
" Virginia L (wid R L) nurse 4027 47th
" Wm H lab r927 S 31st
" Z G meat ctr Cudahy
Holtgren Elmer R (Rosine) parts mgr Don Lee h4380 Hart dr
Holtman Jos h131 17th
" Mytle (wid John) h3570 4th av
Holtmyer Fay r1827 1st av
Holton Gertrude Mrs h4078 Chamoune av
" Saml H r4630 Seminole dr
Holts Albt (Geneva) crane op h4143 Hamilton
Holtz Jos (Beatrice) dentist h3746 29th
Holtz Jos r1142 Union
" Loretta maid 1853 Lyndon rd
Holtzman Maurice (Mary J) slsmn Julius Horowitt h3121 McKinley
Holub Matthew F (Helen B) eng Park Manor Apt Hotel h4615 Edgeware rd
Holubek Edw J lieut USMC h1663 Puterbaugh
Holum Anna M (wid N J) h3730 43d
Holup Henry A (Ilean) USN h3508 Landis
Holveson Fred A (Augusta) fuel 318 Univ av h 3254 5th av
Holway Howard C (Mildred) police SDPD h1515 Blaine av
" May V Mrs h4273 Marlborough av
" Mildred Mrs mgr La Teressa Court r1515 Blaine av
Holy Cross Cemetery 4500 Hilltop dr
" Family Convent 2452 Front
Holz Virginia S r4748 32d
" Vivian E sten Challenge Cream & Butter Assn r4748 32d
" Wm E (Paula) slsmn YMCo h4748 32d
Holzer Charlotte G opr SCTCo r3904 Vermont
" O Glennon mgr W T Sayre-Smith r1720 Granada av
Holzhey Ernest W (Bernadine) lab h4462 Kansas



CIVIL ▼ DOMESTIC ▼ PROCESS ▼ CRIMINAL
SOUTHWESTERN INVESTIGATION SERVICE
24 HOUR SERVICE
LET US VERIFY YOUR SUSPICIONS 2434 BROADWAY MAIN 2728

Holzman Ella L Mrs adv U-TPCo h2502 B
" Harriet P Mrs (Broadway Florists) r2411 33d
HOLZMAN LAWRENCE (Janice) Executive Sec-Treas and Mgr San Diego Wholesale Credit Men's Assn, h2209 Etiwanda
" Lee R (Harriet) (Broadway Florists) h2411 33d
" Marcelle Mrs r716 Sutter
Holzschuh Leslie E asmblr LRECo r4774 Brighton av
Holzwart Steven J (Anna) h4481 Campus av
Hom Bing Koon h518 3d av
" Chong David whol prod 439 6th av r1609 K
" Gee cook Naval Hosp
" Helen (wid Walter) h4443 Idaho
" Hoo Mon h459 3d av
" Jan (Wong She) cook h424 Island av
" Lin J lndy 809 F
" Look T mgr Lee Hong Chong Cafe r452 4th
" Men Foo gro 2996 National av
" Shee lndy 1026 10th av
" Teung (Yuet K) h4051 Front
" Tim butler 170 Laurel
" Tung (Woo Chee Chong & Co) r450 3d av
" Ying lndy 313 F
Homan Clayton ironwkr r636 C
" Clyde (Blanche) h4325 Mississippi
" Elmer E (Dolly) slsmn Campbell Chev Co r 4325 Mississippi
" Ira T (Carrie C) h1739 Myrtle av
" Peter (Cecilia) dairywkr QDPCo h4658 Iowa
Homann Edw Jr h4169 38th
" Gustav r815 3d av
" Mabel E slswn Wallens r4447 Ohio
" Ralph H (Mabel R) with Marston Co h4173 38th
Home Appliance Co (J K Ascher H R Ascher jr) 3824 30th 4952 Newport av and 4040 El Cajon blvd
" Bonnie Mrs r3308 Kettner blvd
HOME BUILDERS' LOAN ASSN, Noel H Bridge & Co Local Agent, 1116 Bank of America Bldg, 625 Broadway, Tel Main 7101
HOME FEDERAL SAVINGS & LOAN ASSN OF SAN DIEGO, Chas K Fletcher Pres, O W Hamilton 1st V-Pres, E S Lovett 2d V-Pres, Kathleen F Browning, Sec-Treas, Stephen G Fletcher Asst Sec-Treas, 945 7th Av, Tel Franklin 6417 (For further information see right top lines and page 70 Buyers' Guide)
" Food Market 311 Univ av
" Loaners of San Diego R E Hurlburt mgr 923 7th av
" of Peace Cemetery 3650 Imperial av
" Owners Loan Corp J A Arvin dist mgr 530 Bway R330
HOMELAND BUILDING CO, Lumber Millwork, Building Materials, Hardware Plumbing and Sheet Metal, 22-32 E 8th, NATIONAL CITY, Tel National 145 (For further information see National City Section)
Homer Hans r4831 Santa Cruz av
Homes Allan M (Eliz) cbt mkr R D Wilson h 4632 32d
Homesley Ray W (Helen) meat ctr Central Meat Mkts h5152 Catoctin dr
" Robt r5152 Catoctin dr
Homesteaders Life Assn Mrs H E Sumner sec 2629 Meade av
Homesy Francis P (Jane) boat opr UWTCo h 3123 Logan av
Homewood Apartments Mrs W C Kist mgr 2305 C
Homfeld Louis G h6476 El Cajon blvd
Homm Anna (wid R J) r2244 4th av
Hommersand Edwin A (Clara M) clk B of A h 1715 Robinson av
" Olive Mrs h821 25th
Homuth Earl U (Juanita D) tch City Sch h4580 Niagara av
Hon Della M (wid John) h1538 Grove
HON JOHN T, V-Pres Southern Title & Trust Co, r1538 Grove
" Nellie L (wid C C) tchr City Sch h4033 Iowa
Honaker Kenneth S (Anna) h1940 Market
Honan Mertie C (wid E M) r4436 Arizona
Honberger Harold G repmn Gas Co r3315 32d
Honda Hachiro (Fumino) gdnr h324 Hoitt
Hone Margt M Mrs h4415 Univ av
" Marion G (wid Alma) r3038 Redwood
Honett Vivian h3778 Marlborough av
Honeycutt Elmer J (Mary A) gro h1748 Missouri
" Raymond H (Selma) slsmn h2689 Bway
" Wm B (Irene) elev opr JD&ABSCo h1144 14th
Honeyman Claude S (Violet) mech ECPCo h1512 31st

Hong Far whol prod 417 6th av
" Kong pdlr h362 10th
Honka Victor (Mary) tailor D A Clitsome h3908 Wightman
Honn Orville E (Marie) USN h2680 Main
Honold Astrea r2274 Rosecrans
Honolulu Conservatory of Music Wm Pesina mgr 417 A
Honsowetz Russell E (Eileen) 2d lieut USMC h410 Douglas
Hoobler Herbt L slsmn Archer Realty Co h3689 31st
Hood Curtis S (Helena) roofer Hornaday r4023 Illinois
" D r605 13th
" E M chauf YCCo r615 8th av
" Ernest R slsmn Dean Benter & Sons r1343 C
" Hazel D slswn h1015 12th av
" John C (Myrtle) ydmn BLCo h3479 Mountain View dr
" Mollie r3664 Nile
" Nellie h3664 Nile
" Robt J dentist 4118 Adams av
" Rolla B clk r3795 Granada av
" Terese beauty opr r3048 Olive
" Thos clk r237 West F
" Wayne A (Josie) h3360 Dale
" Wm H (Sara) h2336 Etiwanda
" Wm H (Nell) plant supt Coca Cola Bottling Co of S D h4234 Wilson av
Hoofnagle Thos E (Rose E) real est 815 3d av h 3968 Normal
Hoogaboom Cora tchr r1528 Grove
Hook Eva O (wid W H) h4836 Kansas
" Jas A (Avilon L) whol prod 445½ 6th av h 4560 Campus av
" Laura r3359 5th av
" Thos A (Millie A) h1148 15th
" Vima Mrs r551 S 35th
" & Line Bait Boat Fishermen's Union (SIVofNA) H H Reed sec 1100 W Bway R302
Hooker Irene G r4929 Muir av
" Jas F (Maud E) miningmn h4460 Trias
" Jas F jr lawyer r4460 Trias
" Ralph C (Nannie B) h4929 Muir av
Hooley Agnes C clk r2440 32d
" Theressa C h2440 32d
" Thos B (Alice J) h2651 Front
Hoon Guy A (Gertrude) aud GRHFCo h4121 Randolph
" Janet J tchr City Sch r4121 Randolph
Hooper Abr shoe shiner 332 E
" Chas W (Blanche) slsmn Whitney & Co r 4549 40th
" Dorothy M priv sec E H Crabtree r4753 Biona
HOOPER-HOLMES BUREAU THE, W P Dodd Mgr, 468 Spreckels Bldg, 121 Broadway, Tel Main 4868
" Ida S (wid J W) h4881 Niagara av
" Mary Mrs beauty opr r1620 10th av
" Saml r421 E
" Verona M (wid W W) h4030 Albatross
" Virginia E r4753 Biona dr
" Walter (Leona) USMC h3614 Lotus dr
" Wilson H (Dorothy M) clk Gas Co h4753 Biona dr
Hoopes Arth slsmn Star Bev Co r744 18th av
" Byron H (Vivian) driver h2542 Knoxville
" Eliz M tchr City Sch r4493 Cape May av
" Grace (wid Chas L) h4493 Cape May av
" Thos N (Lucile H) garage formn SCTCo h 5059 Hawley blvd
" Wm S (Helen L) h3121 Shadow Lawn way
" Wm W (Genevieve) cook h744 18th
Hoops Alice r935 Bway
" Alice Mrs waiter h935 Bway
" Douglas bellmn r935 Bway
" Florence Mrs r1134 12th av
Hoorn Kenneth N (Edna) radio opr h3215 Myrtle av
Hooten Blanche h1631 Grove
Hootman Cath clk FWWCo r3639 Wilson av
" Nelle (wid Todd) h3639 Wilson av
Hoover Alexandria Mrs smstrs r2131 1st av
" Arth M (Laura M) carp h645 Toyne
" Cedelia M (wid L V) r3939 1st av
HOOVER COMPANY, J R Lentz Mgr, Only Factory Authorized Sales and Service, 533 F, Tel Franklin 4964
" Dora L Mrs tchr City Sch r3243 Hawk
" Edgar A emp ZS rZoological Gardens
" Ellsworth G lab r5062 Narragansett av
" Emerson (Pearl L) phys 1434 6th av h818 Tangier ct
" Gilson D (Dorothy) jan City Sch h3367 Copley av
" Herbert High School 4474 El Cajon blvd

NATIONAL ASSOCIATION OF REAL ESTATE BOARDS REALTORS
REAL ESTATE
THE M. HALL COMPANY
BROADWAY THEATRE BUILDING
INSURANCE "ALL KINDS"
INSUROR NATIONAL ASSOCIATION OF INSURANCE AGENTS

STROM'S FLOWERS
FLOWERS FOR ALL OCCASIONS
617 B
TEL. Franklin 4354

*Old Jones-Moore Location*

# Sparling's Paint House

Fifth at A — Main 2243

Kyanize + Dutch Boy + Wall Paper + Roofing + Atlas Paints + Boston Varnish Company

"Meet Baranov and Wear Diamonds"



Diamonds
Watches
Jewelry
Silverware
Radios and Household Appliances
"Friendly" CREDIT
Guaranteed Watch Repairing
BARANOV'S
Fifth Avenue at Broadway
CASH for YOUR OLD GOLD

San Diego Wholesale Credit Men's Association
(Incorporated)

MERCANTILE REPORTS

COLLECTIONS

ESCROWS

508 COMMONWEALTH BLDG.

Tel. Main 4191

HOOVER
" John C (Florence) drftsmn h2545 33d
" Jos H (Dora) mgr Natl Biscuit Co h3243 Hawk
" Kate H h4818 Orange av
" Lucy H (wid S S) h5062 Narragansett av
" Renwick S (Lila G) lab h2045 K
" Robt R aeronautical eng r2636 Columbia
" Verna Mrs jan County Hosp r1751 Union
" Vivian J sec S D Club r818 Tangier ct
Hop Lee Chong lndy 527 4th av
" Wick lndy 806 B

HOPE EDWARD S (Margt U) (Hope & Co) h2022 Willow, Tel Bayview 4378
" Frank L (Anna M) div frt agt Santa Fe Ry Co h3627 Dove ct
" Frank L jr (Marian) archt 530 Bway R1008 h2278 San Juan rd
" Germain E (Ida) mech h1640 2d av
" John H (Kathleen) USN h426 S 38th
" Robt B (Anna) h4161 Marlborough av

HOPE & CO (Edw S Hope) Investment Securities, 514-516 San Diego Trust & Savings Bldg, 530 Broadway, Tel Franklin 6197 (For further information see page 47 Buyers' Guide)

Hopewell Clarence M prsr RC&D h532 21st
Hopfe Algie H Mrs (The Colonial Inn) h3809 Park blvd
" Clara beauty opr Dorothy Dean 3809 Park blvd
Hopkins Abbie Mrs maid Pacific Hotel r506 5th
" Anna M (wid Wm) h120 Univ av
" Arth E (Grace) h3706 Grim av
" Aubrey J airplane mech r4223 44th
" Benj J (Lucille) driver SFCo h2773½ C
" Bessie (wid Jas) h2028 Howard
" Cyrus R (Marcia) restr 920 Bway and 535 E h 942 Glendale av
" Cyrus R jr r942 Glendale av
" Donald G (Geneva V) trucker SFRy h4617 Alabama
" Edw M (Mary) sergt USA rFort Rosecrans
" Florence G sten r3218 Dale
" Gladys B (wid H E) clk City Sch r4220 Arden way
" Guy E (Eleanor) tiremn h4620 Green
" Harry H (Dora M) carp h4552 Cape May av
" Harry W (Ethel) h1778 Sutter
" Irving L (Gertrude) gro 5464 El Cajon blvd h 5458 do
" Iva E (wid V A) liquors 1527 Market
" Jas pntr r2017 National av
" Jas A (Mina F) h4052 Orange av
" Jas E clk Mrs I E Hopkins r1527 Market
" Janet pysiotherapist r312 W Laurel
" John H (Charlotte E) gdnr El Cortez Hotel h4243 44th
" John J h2021 Irving av
" Lee (Gertrude) tmkpr h3661 Nile
" Leota M Mrs h2822 Redwood
" Leslie (Hopkins News Agency) r120 Univ av
" Louis B (Kath) h147 Evans
" Mabel E Mrs h147 Elm
" Mae (wid O S) h3120 Imperial av
" Marion (wid I J) h3618 Plumosa dr
" Mercede Mrs r917 Ash

HOPKINS NEWS AGENCY (Leslie Hopkins) Wholesale Distributors of Magazines, Newspapers Etc, 1045 14th, Tel Franklin 6221
" Oather C musician r2083 Iving av
" Oliver S (Amelia M) h3331 Highland av
" Ralph R signs 535 F
" Theo B (Frances E) h4361 Saratoga av
" Thos C (Jeanne J) auto park 1036 8th av h 1315 W Upas
" Wayne clk rYMCA
" Wm H (Edna) h4505 Norma dr
" Wm M (Hattie) USN h2831 Commercial
Hopkinson Fred (Kleina) driver BDCo h3569 Orange av
Hopman John P (Mary C) mech Cons Aircraft Corp h3694 Crestwood pl
Hopp Gordon (Alice) USMC h4271 Menlo av
" John (Laura) h4674 Arizona
Hopper Edwin G (Adeline A) carp h1628 Upas
" La Verne H (Laura L) h4950 Kensington dr
" Milo R (Mary S) acct h3665 6th av
" Pauline M (wid Lee) h1629 Union
" Theo D (Fern) mgr Tioga Garage r1529 31st
" Wilbur C (Blanche M) h4549 40th
Hoppin Genevra smstrs h1925 Madison av
Hopson Chas B r4146 32d
Hopwood Hal (Lupe) h3838 40th
Hora Carmen r3312 Polk av
Horacek Otto G (Ottie) carp SDERy h4953 Auburn dr
Horan Adela Mrs r1143 15th
" Francis P osteo 524 B rm 213 h950 9th
Horcasitas Carmen r455 19th
Hord Bess Mrs beauty shop 524 B mezz fl h754 Pidgeon
" Clifford Y (Cecelia) USN h4674 Alabama
" Donald sculptor h3838 Kendall
" L B Mrs clk FWWCo h1024 Pascoe av
Horell Aug h921 Ash
Horkey Fred wtchmn r1944 Union
Horkstrom Kath r rear 4152 Utah
" Lee E pntr h rear 4886 Mansfield
Horlivy Adolph J (Leola) h3759 Monroe av
Horn Adela slswn GRHFCo r1143 15th
" Anna E h4817 Del Monte av
" Birger J (Ellen) caulker SDMCCo h3856 Logan av
" Chas slsmn C S Dail r1220 Robinson av
" Charlotte clk r1767 3d av
" Elliot E (Eliz F) cash MMC h4251 10th av
" Florence S Mrs clk Acme Awning & Tent Co r1767 2d av
" Frank barber 1485 Market
" Harriet S Mrs h3107 3d av
" Harry B (Winifred R) carp h3986 32d
" Henry E (Florence) restr 4022 Wilson av h 4024 do
" Hildred h1233 17th
" Kate (wid J E) h1653 6th av
" Lella sten r2840 Adams av
" Mary r866 24th
" Mary C clk ODCo r1767 2d av
" Monroe (Maxine) mech h3951 Gamma
" Wm USN r1936 G
" Wm G (Florence L) exp 1415 1st av h1767 2d
" Wm G jr driver W G Horn 1767 2d
" Wilmetta Mrs h3228 Adams av
" Xura L (Florence) USA h3611 Mountain View dr

HORNADAY (P W Hornaday) Roofing Contractors, 4076 University Av, Tel Randolph 0769, 709 W Washington, Tel Jackson 0468, National City Office, 1024 National Av, Tel National 212
" Paul W (Constance C) (Hornaday) h4543 Norma dr
" Quinn slsmgr Hornaday r4531 Shirley Ann pl
Hornbeck Hattie (wid E A) h109 19th
Hornbuckle Cora tchr City Sch h4105 Falcon
Hornby Albt E (Marjorie) USN h2135 Fern
Hornchucle L S USN h4733 Long Branch av
Horne Geo H (Eugenia) USN h1845 Fern
" Harold M (Doris) aud SD Hotel h3017 33d
" Otis (Alice) installer SCTCo h4523 Maryland
" Walter (Ethel) mech h138 Hensley
Horneff Frank (Helen) mech h3744 38th
Horner Don H (Nelle C) pntr Gas Co h4714 Brighton av
" Geo K (Beatrice) mech Cons Aircraft Corp h4886 Brighton av
" Harry L (Clarice) h337 Milbrae
" J R (Helen) USN r2042 F
" Jack R E (Irene A) locker rentals 945 Columbia h3392 Bayside walk
" Mabel (wid O J) h4888 Brighton av
" Oliver E (Nancy) h1044 21st
" Thos R (Kathleen) pntr NAS h3211 33d
Horning Carl h521 A rm 216
" Chas E H (Josephine) slsmn Campbell Chev Co h1210 Bush
" Josephine O Mrs tchr City Sch r1210 Bush
" Laura A (wid John) h1200 Evelyn
" Raymond H (Mary) slsmn Business Men's Assurance Co h1796 Neale av
" Richd C (Frances) USN h4118 Central av
Hornsby John r734 11th av
Hornung Edw J gas sta 605 G r1515 E
" Jacob J (Sadie) driver HLBCo h2269 Ebers
Horowitt Julius tailor 1125 4th av rLong Beach
Horr Eliz N clk R J Van Pelt r3758 Front
" Jas E (Eleanor) pipeftr CMCo h4275 41st
" Lida (wid Claude) h4084 Goldfinch
" Rose L (wid W C) h4395 42d
" Wm E carp r4395 42d

HORRALL CLARENCE F (Jane E) Insurance Adjuster, 612 Electric Bldg, 861 6th Av, Tel Franklin 6141. h4030 33d
Horrell John A (Margt H) clk Crane Co h818 Balboa ct
" Lucius L (Margt) aicrafterwkr h430 Douglas
" Myrtle M Mrs h436 Cuyamaca av
Horrigan Jeremiah (Josephine) h4015 Hillcrest dr
Horrockes Edw B (Mae) h4028 Myrtle av
Horsley Roland B h4054 Centre
Horst Edw J (San Diego Tire Co) r943 10th av
Horstmeyer Louise h2408 2d av
Hortie Roderick J (Elna) h4843 El Cerrito dr
Horton A Lincoln (Aimee) garagemn SCTCo 2628 Lincoln



# NOEL H. BRIDGE & CO. — MORTGAGE LOANS INSURANCE REAL ESTATE

1116-17-18 Bank of America Bldg. (REALTORS) Tel. Main 7101

HORTON
" Alice Mrs h1436 31st
" Alonzo L (Margt E) slsmn Mrs B W Truax h3766 5th av
" Anna M Mrs h3929 7th av
" Arth S (Minnie L) cannerywkr h2040 Kearney av
" Chester M (Cordelia) tractor opr h4733 Saratoga av
" Connie M (Dorothy) barber B O Carr h4212 Van Dyke av
" Dwight r836 18th
" Edw E (Mabel I) dep Co Assessor h823 22d
" Edw J h2747 India
" Emma D (wid M L) h3544 Bancroft
" Ernest R h2528½ Madison
" Ferguson bkpr r3653 Pershing av
" Florence G (wid Geo) h3630 Arizona
" Francis M jan City Sch r4118 Highland av
" Frank R (Marjorie) USN h4557 Ohio
" Fred L (Price & Horton) r3766 5th av
" Geo (Mabel) longshoremn r1311 Market
" Geo J (Mildred) USN h2322 State
" Glenn (Ruth) slsmn Sparkletts Drinking Water Corp h4037 Cherokee av
" Grace D Mrs sec to bus mgr City Schools h 3653 Pershing av
" Hal h2440 Vancouver av
" Harry H (Leatha) h350 Douglas
" Herbt F sec Snowflake Baking Co r3653 Pershing av
" Jas A (Mabel E) slsmn Hercules Oil Co h4508 Van Dyke av
" Jas S (Aurelia) truck driver Bd Pub Wks h 2055 Irving av
" Leatha beauty shop 512 Univ av r350 Douglas
" LeRoy H clk NAS h1655 10th av
" Lillie D Mrs r1655 10th av
" Lyman N (Lillie) h3034 Grape
" M Lester pntr r3544 Bancroft
" Margt R lndywk ALSCo r3165 Valle av
" Marie (Maresa Beauty Salon) r2230 Adams av
" Mary C (wid Henry) h4355 Iowa
" Muzon cook r4733 Saratoga av
" Nell r1914 Fern
" Phyllis waiter K F Kuhle r1143 10th av
" Ralph E (Marie) furn fnshr HLBCo h1520 Dale
" Raymond r3929 7th av
" Roy C teller SDT&SB h1615 3d av
" Roy S G (Mattie M) slsmn State Mutual Life Assurance Co h3667 Pershing av
" Wm V phys 233 A rm 700 h2805 State
Horvath John A (Julia) h2448 San Diego av
Hoscheit Otto J (Julia) slsmn Russell Williams Shoes h3429 32d
Hosea Dudley H (Dorothea) plmbr 3941 Portola pl
" Robt N slsmn Modern Furn Co h3258 Polk av
Hosenpud Ralph (Helen) jwlr 1025 5th av h5645 Madison av
Hosfeld Herman F hlpr Gas Co r345 Douglas
Hosford Clarence E (Hazel) cesspool contr h 3770 44th
" David (Ramona) lab h3426 40th
" Jas F (Edith L) pntr h2843 Columbine
" Patricia exec sec Social Worker for Childrens Homes rCoronado
Hosgood Lillian S Mrs bkpr S D Paper Box Co r 420 Robinson av
" Thos B (Lillian) garage 430 Robinson av h 420 do
Hoshaw Benj H (Anna) uphol h867 16th
Hosick Flora A (wid H M) h2203 B
Hoskings Geo S (Jennie) h2471 5th av
" Alice B (wid T R) sec YWCA (Travelers Aid Bureau) h3641 Louisiana
" Chas L (Hazel) bldg contr 1764 Kettner blvd h3311 Xenophon
" Dorothy r3311 Xenophon
" Dorothy M serv rep SCTCo r5741 El Cajon blvd
" E Leta Mrs h4111 Stephens
" Hallie Mrs h1808 3d av
" Lawrence E clk SDT&SB r4111 Stephens
" Lawrence V clk NPWD
" Russell mech h2526 B
" Wm A (Eliz) h3574 Altadena av
" Whitworth W rug clnr r3641 Louisiana
" Wilson W (Gladys) wrecker Auto Exhibit & Wrecking Co h627 22d
Hosler Herbt S (Anna J) USN r2897 Spruce
Hosmer Alice B r121 Penn av
" Bessie B (wid R P) h121 Penn av

HOSMER CHARLES M (Sarah L) Physician and Surgeon, 625 Bank of America Bldg, 625 Broadway, Tel Main 9697, h145 W Thorn, Tel Jackson 1542

HOSMER
" R H USN r3004 Quince
Hoss Antone E mariner UWTCo h2014 K
" Ignatius E (Marjorie L) boat opr UWTCo r 4930 Mansfield av
" Paul F (Alice I) boat opr UWTCo h4456 38th
" Peter P plantmn S&COCo h4930 Mansfield av
" Thos h1031 Johnson av
" Wm A (Belle E) pres Harbor Water Taxi Co Inc h2655 Columbia
Hostad Orin W (Margaret) USMC h640 22d
Hoster Glenda clk Owl Drug Co r3670 4th av
Hostetler Clara L (wid C F) h3731 Crane pl
" Ida T (wid J J) h4529 Mississippi
" Ollie M Mrs h1843 F
" Sarah (wid Thos) r3770 Wilson av
" Thos M carp h3770 Wilson av
" Walter V rodmn r1843 F
Hostetter Benj (Elsie) wtchmn Gas Co h2938 Logan av
" Homer H (Alice W) br mgr Union Service Stas h1725 32d
" Raymond (Evangeline) clk Safeway Stores h3706 Van Dyke av
Hostler Earle C (Constance) firemn SDFD h4092 Front

HOSTMARK COMPANY THE, A H Ekern Mgr, Insurance With Service, 648 San Diego Trust & Savings Bldg, 530 Broadway, Tel Franklin 1389 (For further information see right top lines)

Hosto Lester L (Margt) slsmn Mutual Life Ins Co of New York h4447 Ohio
" Minnie (wid J E) h3967 Louisiana
Hotaling C Wm (Alma O) ironwkr h2775 National av
" John M (Lorane) welder Atlas Iron & Wire Wks r2880 Logan av
" Reta B (wid C E) h2880 Logan av
Hotchkiss Benj h3155 Valle av
" C Glenn (Cora) h4620 Winona av

HOTCHKISS HAL G (Huldah) (Hotchkiss & Anewalt) and Pres Fifth & B Corp, h2677 Locust, Loma Portal, Tel Bayview 4344
" Henry H (Lenore) h4088 Swift av
" Luna M Mrs h4181 Euclid av
" Madeline waiter r734 10th av
" Paxton (Leila M) h4227 Chamoune av
" Raymond S (Ruth) USN h4375 Cleveland av
" Wm M (Margt M) h1075 Sorrento dr

HOTCHKISS & ANEWALT (Hal G Hotchkiss, H Philip Anewalt) Real Estate and Insurance, 610 Commonwealth Bldg, 524 B, Tel Main 4111

Hotel Ambassador (Veda L Turrentine) 836 1st
" Argonaut N B Harvey mgr 1362 3d av
" Barry R F Gentles mgr 615 8th av
" Belmont (C N Elder) 926 3d av
" Brentwood W W Sperry mgr 1248 5th av
" Brighton Mrs Betty Green mgr 431 Market
" Brunswick (J C Gahan) 1468 1st av

HOTEL CASA LOMA, Mrs Grace H Wall Mgr, 320 Fir at 4th Av, Tel Main 1151
" Cecil (J S Harwood) 636 C
" Churchill (E O Teague) 827 C
" Clark (W L Jaynes) 266 B

HOTEL COMMODORE, W C Zinkand Prop, Modern, Fireproof, Elevator, Rates from $1.00 Up, Attractive Weekly Rates, 815 3d Av, Tel Franklin 1268
" Earle (C E Judy) 3927 8th av
" El Cortez J N Donahoo mgr 700 Ash
" Embassy (W M Brooks) 3645 Park blvd
" Fox Roy Riner mgr 234 Bway
" Green (E H Rich) 1059 2d av
" Harvard Georgia Wolfe mgr 128 B
" Hawaiian Mrs Vennie Lolani mgr 519 5th av
" Horton C E Kieffer mgr 332 F
" Jewett Mrs Minnie Benger mgr 343 A

HOTEL KEYSTONE (Daniel M Griffith) A Quiet Comfortable Hotel, Special Rates By Week or Month, 943 10th Av, Tel Main 1273
" King Edward Freda F Douglas mgr 730 7th
" Knox (A G Knox) 3942 8th av
" Lloyd Roy Riner mgr 1334 1st av
" Lubin (Benj Lubin) 212 West C
" Lynne Mrs Camille Souther mgr 1010 8th av
" Mars Mrs Anna Johnson mgr 414 G
" Metropole J H Kennedy mgr 124 Bway
" Milner V F Cardwell mgr 868 Union
" Newport (Mrs Jony Dagg) 4961 Newport av
" Nye (Jack Bell) 1041 6th av
" Olive (E C Jones) 936 State

HOTEL PICKWICK, E A Nelson Manager, 140 West Broadway, Tel Franklin 1141

CECIL B. GROVE
CONTRACTOR
•
DUMP TRUCKING
TEAMING
EXCAVATING
GRADING
•
DEALER IN
CRUSHED ROCK
SAND AND
GRAVEL
•
3216 ISLAND AVE.
Tel. Franklin 7474

LORENZE W. BARNEY CO.

●INSURANCE

●REAL ESTATE

619 FIRST NAT'L BUILDING
FRANKLIN 6116

# ARCHER REALTY CO.

SALES
RENTALS
INSURANCE
MORTGAGE LOANS

2944 El Cajon Blvd. at 30th. (REALTORS) TEL. RANDOLPH 1158



BANK OF AMERICA

For Further Information SEE PAGE 13 BUYERS' GUIDE



AAAA
Termite and Pest Control Company

Guaranteed Control By Scientific Methods

Free Inspection and Estimates

Time Payments with No Interest

3138 University Ave.

TEL. Jackson 0760


**HOTEL RAMONA**, Steam Heat, Rooms $1.00 Up, Also Reasonable Weekly Rates, 1450 4th Av, Tel Franklin 2755

" Redding C L Gillen mgr 919 7th av
" Reed A P Arthur mgr 1429 2d av
" Reiss Mrs Pauline Key mgr 1432 1st av
" Rosslyn Mrs Le June Lyon mgr 516 West C

**HOTEL ST JAMES**, R D Lacoe Owner, George L Mayne Manager, "Your San Diego Home," Attractive Rates, 830 6th Av, bet E and F, Tel Franklin 1155 (For further information see top edge and page 35 Buyers' Guide)

**HOTEL SANDFORD**, Jack Zeller Jr Manager, A Few Blocks From Business, Shopping and Amusement Districts, Walking Distance to Balboa Park, 1319 5th Av, Tel Franklin 1391

**HOTEL SAN DIEGO**, 339 W Broadway, at Union and State, Tel Franklin 1221

" San Juan (Mrs Della Marshall) 715 San Juan pl
" Savoy Mrs Helen Bowman mgr 225 C
" Shaw (Hazel H McMillen) 944 State

**HOTEL TIOGA** (T J Hall) Fireproof Construction, Garage in Connection, 325 B at 3d, Tel Franklin 5173

" Troy (Mrs Agnes Stehwien) 1055 6th av

**HOTEL U S GRANT**, Baron H Long Pres, Edward S Bernard Managing Director, Howard A Williams Res Mgr, 326 Broadway bet 3d and 4th Avs, Tel Main 3121

**HOTEL WARREN**, Mrs O L Peters Mgr, Fireproof, Modern, Reasonable Rates, Ground Floor Lobby, 108 F cor 1st Av, Tel Main 5310

" Wayne E G Tomlinson mgr 1262 1st av
" Webster (Mrs H W Graham) 912 8th av
" White House H C Field mgr 1053 2d av
" William Penn J F Murray mgr 511 F
" Yale M P Madsen mgr 1111 F

Hoth Mildred M r1055 21st
Hotten Carl W archt r4204 Boundary
Hottenstein Alta E slswn r445 S 48th
" Anna r2185 Ocean View blvd
" Harry (Ferguson & Hottenstein) r3551 National av
" Harvey A (Margt) h3551 National av
" Harvey F (Thelma) clk McKesson & Robbins h1702 32d
" Warren V (Alta) h445 S 48th
" Wm V (Anna) h2185 Ocean View blvd
Hotz H Neill (Vera) slsmn r217 W Maple
Houchens Fletcher (Iva) h602 19th
Houchin Frances Mrs r3003 Denver
Hough C B surv r1936 G
" Chas G (Charlotte) displaymn Leed's Shoe Stores h3236 32d
" John F h3372 Copley av
" Ladie C Mrs h2927 4th av
" Rieta C phys 233 A rm 804 h308 Spruce
Houghen Gladys clk Bakkers Pharmacy r2082 1st
Houghtaling Edw B (Alice W) osteo 625 Bway R610 h3418 Bancroft
" Jesse F (Bertha) farmer h4230 Texas
Houghton Beatrice tchr h3726 4th av
" Clayton G (Josephine M) bkpr McCormick Bros Lbr Co h3861 40th
" Elsie L tchr City Sch r3726 4th av
" H O emp Goodwill Industries r4054 Univ av
" Howard P (Genevieve) agt Prudential Ins Co h4547 Kansas
" John W pharm r3861 40th
" Otis S (Lulu L) antiques 3976 3d av
" True O (Mary L) h4080 Jefferson av
" Wm B teller B of A r3976 3d av
" Wm C (Mary A) jan MCB h1922 1st
Hougle Almeda (wid Albt) h1914 Pacific av
" Jewell M waiter U S Grant Hotel r1914 Pacific
Houk Adolph clk Duplex Water Percolator Co r1720 5th
" Clarence C barber O W Richey
Houlden Fred 5050½ Santa Monica av
Hounestine Theo R pntr H V Lee Co r4393 36th
Hour Glass Dress Shop (Mrs Frances Pretty Mrs P M McKee) 3489 Univ av
House Alf H h5029 Auburn dr
" Carl B (Eva) USN h1921 Diamond
" Chas (Marie) USN r1715c Essex
" Chas C r1921 Diamond
" Geo O (Helen) clk r4280 Hermosa way
" Jack T (Sidney) cook h3920 Alabama
" Jas E (Jane M) brklyr h rear 4231 Gresham
" Jas R shoe repr 1224 1st av
" John (Velma) lab h1875 Grand av
" John D (Pauline) steelwkr h4186 Pepper dr
" Jos A (Isabel) fishermn h1368 Columbia

**HOUSE**

" Lee R (Undine) h4280 Hermosa way
" Lois Mrs h5520 Roswell
" Marie Mrs sec Quality Bldg & Securities Co r1715c Essex
" Maude r2872d Franklin av
" Newton I (Josephine) cattlemn h1440 Upas

**HOUSE OF COLLINS THE** (Paul S Collins) Manufacturers of Men's Hand Woven Wool Neckwear, 1867 5th Av, Tel Main 0378

**HOUSE OF HOSPITALITY**, Mrs Jessie S Ward Mgr, Club Rooms, Studios, Auditoriums, Modern Facilities for Lectures, Musicals, Teas and Dances, Luncheon, Tea and Dinner Served Every Day on Outdoor Terrace and Dining Room of Cafe del Rey Moro, Plaza de Panama, Balboa Park, Tel Main 4374

" of Pacific Relations Balboa Park
" Sidney cook Nate Barnett

Housen Alex (Lena) h2060 Osborne
Housenga Crystal nurse Quintard Hosp r2825 B

**HOUSER ALAN L** (Olive M) Publisher San Diego Sun, h3924 Henry, Tel Jackson 4848

" Alan L jr r3924 Henry
" Danl r1142 Union
" Edgar A (Alcy) confy 2302 30th h2304 do
" Edith M r3762 40th
" Floyd W (Ferne) jan Teachers College h4589 Iowa
" Geo W (Edith W) bldg contr 3762 40th
" Jacob B (Lova) h2642 Newton av
" John H (Mary R) whsmn VCSFCo h4103 51st
" Lowell E tchr Teachers College r1968 2d av
" Marvin V (Aurora) USN h606 Arroyo dr
" Mary L (wid W B) r4557 Kensington dr
" Norman W tchr City Sch r4049 Georgia
" Ralph L 2d lieut USMC h4707 Lotus
" Ruth G (wid Frank) nurse Healy & Healy h 4049 Georgia
" Steph B formn Bd of Educ r2626 Polk av
" Steph G (Lulu) pntr h2626 Polk av
" Walter E (Madeline) h4419 Central av
" Wm A br mgr Dorman's r3924 Henry

**HOUSH ADDISON E** (Charlotte) Member City Council h2705 29th

" Donald M sta atdt H L Phibbs r2600 1st av
" Emma D (wid David) r2705 29th
" Mary E (wid Wm) r806 Bush

Housholder Mimosa maid 1315 25th
Housinga Harry (Crystal) electn r2825 B
Housley Geo W (May) h4990 Cape May av
Houston Arth M (Mildred) bldg contr 3511 Bancroft
" Christina C (wid J J) r4273 Menlo av
" Earle R (Clara E) printer S D Sun h3376 Bancroft
" Edw h3072½ Valle av
" Grace Mrs nurse r2244 1st av
" J slsmn r4361 Ohio
" Lily W Mrs r1215 Robinson av
" Mary A (wid Howell) r4226 Hamilton
" Mary E h1059 Albion
" Saml (Pauline) clk A O Iverson h3602 Highland av
" Saml O r212 Quince
" Verl R (Blanche M) bldg contr 4737 67th
" Wm S (Zelma) sta eng h4054 Dwight

Hout Wayland B (Genevieve) men's clo 3001 Univ av h3406 Granada av
Houtman Bellezora Mrs h3046 Greely av
" John r3046 Greely av
" Wilbur E elev opr Walker's r1711 K
" Wm A r1718 K
Houts Coyden D (Alece) USN h620 Sampson
" Kenneth A (Goldie) chauf Anthony Marossi h1609 Herbert pl
Houtz Laura G (wid Wm) h11 20th
" Mabel nurse Mercy Hosp h526 Anderson pl
Houver Melvin J (Josephine) USN h2652 Newton av
Houx Geo L (Florence) tile str h3849½ 41st
Houzvicka Otto A (Olin) phys 3911 5th av R200 h2405 Marilouise way
Hovanesian K Saml (Lillian) USN h3735 43d
Hovelsrud Odin F carp r3078 Ivy
Hover Earl H (Irene) emp SCTCo h652 13th
" Lorin r652 13th
Howard Albt r1112 B
" Albt r4768 Winona av
" Albertus C (Kathryn) formn Gas Co h3891 Beta
" Alice L Mrs h3853 Belmont av
" Alice M tchr r3853 Belmont av
" Andw J (Alpha F) guard B of A h4336 Bancroft
" Ann h205 Laurel
" Ann C emp Cons Aircraft Corp r2646 Front




CHEVROLET

# CITY CHEVROLET CO.

SALES — SERVICE
Commercial Panels and Pickups • Heavy Duty Trucks
• OK USED CARS •
UNION, Cor. C SAN DIEGO Tel. Franklin 6641

CHEVROLET


**HOWARD**

" Antoinette H (wid Chas) h1905 Sunset blvd
" Apartments Mrs Helen McGlinchy mgr 2054 State
" Belle Mrs r2439 F
" Berdyth E (wid A B) h121 Univ av
" Bertha Indywkr Blue Bird Lndy
" Bertha C (wid T J) h3227 30th
" Carrie M (wid W C) CS pract 530 Bway R848 h3952 4th av
" Chas h3296 San Diego av
" Chas woodwkr Kolbeck Auto Wks h3775 Dana pl
" Chas E r615 8th av
" Chas E phys 428 Laurel h1845 Ft Stockton dr
" Dorothea r1844 Cable
" Dorothy M cash Local Loan Co r3853 Belmont
" E B Mrs h1237 Cave
" Edith waiter r1235 1st av
" Edw J (Muriel D) restr 657 5th av h2969 Bway
" Eliz (wid W H) h1233 Bush
" Ellen Mrs h2831 29th
" Elsie M r3645 Park blvd
" Elton A (Clara) photog h6456 Akins
" Eug M r3659 32d
" Evaleen E designer A B Charroin r3775 Dana pl
" F E h1751 Univ av
" Frances L (wid J C) r4803 Edgeware rd
" Fank E (Ruth) serv mgr C E Bertram h4442 Maryland
" Fred (Ethel) USMC h4314 Middlesex dr
" G Kenneth (Evaleen E) cigars 441 C r3775 Dana pl
" Geo (Lillian) h4568 Monroe av
" Geo h1317 1st av
" Geo C (Bernice) slsmn C L Randolph & Son h3717 Lotus dr
" Geo L lab r3935 Franklin av
" Gertrude Mrs h4768 Winona av
" Gertrude Mrs apt mgr h3649 India
" Grady (Marjorie) musician h726 Kingstown ct
" H K (Nellie) chauf r871 State
" Harry J F (Latha M) barber 1027 4th av h3714 41st
" Hazel h3645 3d av
" Helena K with Marston Co r4376 Thorn
" Henry H (Mary) dentist h3865 Cherokee av
" Hilda A (wid L B) maid US Grant Hotel h315 Sampson
" J E emp US Grant Hotel
" J M Circle (WRC) Balboa Park
" J Manor (Georgine) dentist 625 Bway R700 rNational City
" Jeannette sec C E Howard r1845 Ft Stockton
" John r4907 Long Branch av
" John J clk Glen L Clark & Co r4319 Del Mar
" John L (Helen) USN h5133 34th
" Jos F (Annette) agt Prudential Ins Co h 3514½ 32d
" Jos L (Maebelle) pntr h415 S 36th
" Jos T (Ruby) clk SD Toggery h4732 Idaho
" Kate M (wid H L) h3775 3d av
" Lawrence E (Mabel) USN h3748 T
" Leoti bkpr h438 Upas
" Leroy C (Bessie M) clk h3935 Franklin av
" Lillian A cook St Augustine High Sch for Boys
" Louis E (Eliz) h3780 28th
" Louise A (wid L B) h2772 4th av
" Mabel Mrs r1041 15th
" Marcus N (Bernice) USN h4371 10th av
" Marion A sten h rear 3545 4th av
" Mary H r4768 Winona av
" Mary K (wid S C) h4466 Wightman
" Nellie r2831 29th
" Patk musician r638 3d av
" Paul M (Clara) supvr Plant Quarantine Div US Dept of Agri h4226 Hillsdale rd
" Paul T (Betty) process server A W Treadwell h4231 Ingleside
" Rebecca (wid C M) h4567 32d
" Robt F (Helen) h4374 Thorn
" Rosina T Mrs h2215 Monroe av
" Rowena h3125 Imperial av
" Ruby J clk SD Toggery r4732 Idaho
" Ruth B (wid Bryant) waiter h4386 Idaho
" Teresa M clk Bd of Educ r2831 29th
" Thos (Alice) barber 3020 Juniper h3045½ do
" Thos J h1615 Front
" Vesta H (wid Arth) h3129 Highland av
" W L USN h3685 7th av
" Walter J (Gladys M) slsmn h4655 Cherokee

**HOWARD'S BEAUTY BALCONY** (Howard Waller) Specializing in Machineless Permanent Waving, 648 Broadway, Tel Main 7327

Howarth Albt (Selma) fish bait 623 W Market
" Albt V (Lydia) lab h2786 Logan av
" Albt W lab r2786 Logan av
" Floyd C chauf YCCo r1751 Univ av
" Harold G r531 Dewey
" John J (Lillian H) clk h4319 Del Mar av
" Laura Mrs h4753 Noyes
" Thos W (Romona) h2785 Marcey av
" Wm E (Annie) opr SDERy h531 Dewey

Howat Julia A mgr Glenco and Glengary Apts h 745 14th

Howatt Mattie (wid H B) r4318 Poplar
" Wm A (Emma G) blksmith 630 West E h2853 Grape

Howd Harry M (Haroldline) USN h4916½ Cape May av

Howden Donald S (Adelaide) carrier PO h3062 46th

Howe Benj F h319 Sampson
" Bertha M tchr City Sch r3386 33d
" Coy S Mrs tchr City Sch
" Edwin h2840 Ocean View blvd
" Elnora B music tchr 3386 33d
" Harriet r4674 Univ av
" Harry A (Cath) slsmn AF h801 27th
" Henry emp US Grant Hotel
" Howard F (Margt) sta atdt h444 S 30th
" John C (Eliz) carp h4525 Florida
" John J (Hannah M) h3196 K
" Lawrence (Helen) slsmn h4119 37th
" Lillian M (wid W J) h4964 Brighton av
" Lowell lawyer 521 B rm 402 rChula Vista
" Norris H tchr City Sch r678 Silver Gate
" Pauline H with Marston Co r3685 Monroe av

**HOWE ROGER N** (Coy S) County Recorder, h 3771 Georgia

" Rose M Mrs h805 W Penn av
" Stanley T (Ruth W) lawyer and US Referee in Bankruptcy 625 Bway R804 h678 Silver Gate av
" Thelma I nurse r3196 K
" Wallace R lab Bd Pub Wks r3196 K
" Walter F r1648 Union

Howelsen Chas T (Betty) h3519 Mississippi

Howell Albt h6370 Shaules av
" Barbara r1827 32d
" Bert W jan GMP r248 Southlook av
" Carolyn r1760 W Lewis
" Clifford R (Maude) emp CL&MCo h4320 Beta
" Dessa Mrs (Bab's Salon de Beaute) r4644 Brighton av
" Edgar C marine eng r1760 W Lewis
" Edw A collr SD Sun r1827 32d
" Edw L (Anna S) bkpr Golden State Oil Co h1827 32d
" Ervin T (Georgia) h2710 Imperial av
" Eug R (Marie) aircraft wkr h5059 Brighton av
" Frank h2694 J
" Grace D (wid V W) h1745 Missouri
" Hamilton (Sarah) USN h3613 3d av
" Harry r4195 Hermosa way
" Harry M clk A J Fox r3035 Newton
" Harry W wrapper SCBCo r3437 Goldfinch
" Jean P cash Fox Cal Theatre rNational City
" Jefferson F (Jean) h248 Southlook av
" John nurserymn E J McEvoy r3327 Market
" John F r3641 Highland av
" John H lab Bd Pub Wks r3670 31st
" John R caretkr Quarantine Sta r201 Rosecrans
" Jos H (Kath) h4430 Long Branch av
" Judah B (Kath M) plmbr 3825 Bway h3821 do
" L W wtchmn Cudahy h4031 Harney
" Lucille M (wid E C) h1760 W Lewis
" Lulu (wid Rispino) h1841 4th av
" Marie Mrs mgr Ben Mar Court r5059 Brighton av
" Marjorie bkpr J B Howell r3821 Ray
" May (wid H C) asst SD Pub Library h7003 El Cajon blvd
" Meredith driver r2523 San Marcos av
" Norman USN r3135 Elm
" R J USMC r865 21st
" Robt emp US Grant Hotel
" Robt S r3821 Ray
" Silvanus W (Sadie) h2840 Columbia
" Virginia r640 65th
" Wm D (Esther) slsmn Blake Moffitt & Towne h2822 Madison av
" Wm F police CHP r3821 Ray
" Wm R (Hazel E) gro 3135 Elm and 1945 32d
" Wm T (Dessa) (Ideal Modern Market) h4644 Brighton av

Howells Eliz clk r3021 29th
" M E USN h848 Beech


ACME PIPE COMPANY

NEW AND USED
PIPE
VALVES
FITTINGS

IRRIGATION SYSTEMS

WELDING

777 W. MARKET
FRANKLIN 1615

4350 Pacific Blvd.
JACKSON 1840

and 151 2nd Av.
CARLSBAD
Phone Oceanside 620 J



LOUISE CORD

General Service Bureau

Specializing in Work for Attorneys

1017 First National Building

TELEPHONE OFFICE Franklin 4903
RES. Randolph 1767

TIRES
BATTERIES
BRAKES
BROADWAY-FRONT TO UNION

Firestone
AUTO SUPPLY AND SERVICE STORES

RADIOS
LUBRICATION
Washing-Polishing
PHONE FRANKLIN 7121

PIANOS
RADIOS
BAND INSTRUMENTS
Southern California MUSIC CO.
STUART G. ASHENBERG, PRES.
630 C STREET • main 3114
EASY TERMS
NO FINANCE COMPANY

EQUITABLE LIFE ASSURANCE SOCIETY
OF THE UNITED STATES
LIFE — ANNUITIES — GROUP
Bernard H. Fiehler, Dist. Mgr. • First National Bank Bldg. • Tel. Franklin 7471

HOWELLS
" Valjean J (Vera) mgr Knudsen Crmry Co h3021 29th
" W Dean (Veda) plmbr J B Howell h4227 Ohio
Howenstein Georgia J r4092 Marlborough av
Hower Paul W (Ferne) treater Terminix Co of So Cal h3969½ Hamilton
Howerton Cecil (Frances) USN h3231 K
" Eug mech h4017 42d
" Fred R (Florence) (H & H Refrigeration) h4104 Van Dyke av
" Olen L (Helen) meat ctr AWMCo h3631 42d
Howes Annie G Mrs tchr City Sch r3230 Garrison
" Clifford N (Rosella) pntr h4027 46th
" Cora G (wid A M) CS pract 2527 C
" Emma (wid Edw) h4677 Alabama
" Jas (Annie E) h4353 Narragansett av
" Jas N (Annie) window trmr h3230 Garrison
" Russell E (Hazel) stone wkr SO&MCo h3682 43d
Howey Leslie B (Lillian) h3912 Polk av
Howington Burel (Inez) h1629 Union
Howison Sarah E (wid J E) h1264 Essex
" Victorinne H Mrs tchr City Sch h3346 33d
Howland Horace (Ethel) h3708 Columbia
" Ruby C clk YMCo r3665 Herman
" Tom tailor 3318 5th av
Howlett Belle H r4380 Cleveland av
" Clyde T (Edith) h3984 Florence
" Frances S clk Gas Co r4380 Cleveland av
" Jas (Lowena B) USN h3305 30th
Howley Barbara E r4626 Kensington dr
" Claire h4626 Kensington dr
" Edw J (Mary C) emp Gas Co h828 Toulon ct
" John E h2458 5th av
" John J (Virginia) formn Gas Co h1767 Linwood
" John J (Effie A) real est 4185 Adams av h4301 Adams av
" Lena (wid Thos) h2845 National av
" Virginia V with Marston Co r1767 Linwood
Howrey Benj J (Ada C) h2949 5th av
Hoxel Clarence H (Winifred) supt McKesson & Robbins h3351 Felton
Hoxsey Gerald F (Ruth) emp SCTCo r3635 Wilshire ter
" Jack r3323 Boundary
" Louise bkpr SBCo r3323 Boundary
" Ruth Mrs h4021 Mississippi
" Stacy A (Myrtle) slsmn SBCo h3323 Boundary
Hoy Eliz (wid G W) h3320 Madison av
" Olen A (Louise M) Indywkr Kelley Lndy Co h3352 Chamoune av
" Thos h1662 5th av
" Thos H (Eva L R) USMC h4115 Wallace
Hoyal John H (Viola) blksmith h3128 Grape
Hoyer Adolph barber Myer Kaplan h334 14th
Hoyland Philip (Laura) h1754 W Arbor dr
Hoyle Harry T (Margt) h1234 Front
" Jas r553 5th av
" Margt A Mrs r3311 Granada av
" Myrtle S (wid Chas) h3327 Highland av
Hoyles Jas porter H J F Howard r553 5th av
Hoylman Eric G (Elsie) comdr USMC h1305 Alexandria dr
Hoyt Chas E (Mary J) h4882 Niagara av
" Chas S (Alice P) USA h882 Armada ter
" Dewey clk r421 E
" Effie Mrs h3071½ Ivy
" Eliz (wid Wellington) h1242 1st av
" Helen Mrs h4233 Fairmount av
" Jack M cash Underwood Elliott Fisher Co r 3783½ Park blvd
" Jas L mgr Underwood Elliott Fisher Co h2872 Spruce
" Jay R (Dorothy) tire repr h1417 Columbia
" John J (Jennie) tile setter h3411 Acacia
" John L (Antoinette) h581 S 45th
" Margt r882 Armada ter
" Roland S (Ethel) landscape archt h4105 Palmetto way
" Roscoe E (Pearl) h4249 47th
" Roy N (Nellie) h4025 Park blvd
" Seymour h4583 North av
" Wm W (Rosemary) (Hoyt & O'Bryan) h3015 28th
" & O'Bryan (W W Hoyt E G O'Bryan jr) gas sta 1047 C
Hrynczak Michl (Estelle) mech h2440 San Diego
Hub Loan Office (Max and Saml Zemen) 915 4th av
Hubbard Albt M (Marian K) (Hubbard & Sensor) h4144 Utah
" Alice public sten 1014 2d av
" Arth (Mae) cbtmkr h2312 Seaside

HUBBARD
" Bernard B lab h3024 Ivy
" Bertha H Mrs real est 2828 Univ av and 4028 Jackdaw
" Calvin F (Mae) carp Bd Pub Wks h4454 Long Branch av
" Casket Co W G Hubbard jr pres 2553 State
" Chas B (Lillian M) pntr h2220 Julian av
" Chas H (Edith) h718 Yarmouth ct
" Elora (wid W G) h3551 Front
" Elvira M (wid R M) h406 W Nutmeg
" F Geo (Beatrice) h3240 Bayside walk
" Harry M (H Ellen) h534 17th
" Horace M r406 W Nutmeg
" Jas M slsmn FISCorp
" Jane M tchr City Sch r1159 24th
" Jesse T (Bernice) USN h1639 State
" John (Rosalie) h4143 Delta
" John M (Mattie R) h3587 43d
" Joy C h1159 24th
" Kathleen slswn Monarch Drug Co r1819 Bancroft
" Leon R (Ruth M) slsmn h4609 Marlborough dr
" Leslie W (Laurie) slsmn KWC- h4812 Kansas
" Lillian pkr W-P&Co r2220 Julian av
" Lorraine r830 25th
" Mattie (wid Chas) r312 Brookes av
" Milton J (Elsie I) USN h2247 Logan av
" Merton N slsmn USS r4143 Delta
" Ocie liquors 3020 Imperial av h320½ 16th
" Paul C (Bernice M) tel opr Doctors Serv Bur h2313½ El Cajon blvd
" Paul J restr 4257 Univ av r3587 43d
" Ralph W USN h2875 Boston av
" Rose G clk FWWCo r1168 13th
" Roy (Sylvia) marker Balboa Park h1617 State
" Ruth E Mrs dep Co Recorder h4056 Jefferson av
" Walter G jr (Marjorie) pres Hubbard Casket Co h3551 Front
" Winfield B (Emma J) slsmn Greenman & Sons h3738 Newton av
" & Sensor (A M Hubbard Guy Sensor) photog 935 E
Hubbartt Harry E (Marjorie M) electn NAS h 3461 Meade av
Hubbell Geo r6150 Wunderlin av
" Harry (Lucile) h3540 Yosemite
" Harry L (Hortense) auto court 4144 Pacific blvd
" Helen V (wid E V) h3224 Oliphant
" Lena Mrs h4510 Brighton av
" Oliver E (Irene) carp h4861 Coronado av
" Peggy clk r4144 Pacific blvd
" Susan B h6150 Wunderlin av
" Virtuvius C (Laura) carp h1825 Moore
Hubbs Douglass r4165 Udal
" Fran M slswn LCCo r3946 32d
" Geo K (Frances F) h3946 32d
" Harry D (Irene) plmbr 1258 1st av h4165 Udal
Huber Angie (wid Wm) r2525 L
" Caroline Mrs r1135 11th av
" Chas A slsmn Mountain Water Ice Co r3808 El Cajon blvd
" Chas H (Beth) USN h4485 Kansas
" E C Brand Mrs mgr Lerner Shops of Cal Inc
" Elanor B r1048 6th av
" Ernest restr 411 E r932 Union
" Ethel M Mrs baker 810 W Washn h3906 Ibis ct
" Geo (Antonia) h1528 3d av
" Herbt O (Nell B) h2920 India
" M R h4377 39th
" Paul baker r4257 Wilson av
" Walter J (Muriel) slsmn City Chev Co h2325 30th
Hubert Joy (wid Urban) h311 W Robinson av
" Marion A Mrs tchr City Sch r2141 Front
" Nellie R Mrs nurse Mercy Hosp r3589 4th av
" Roy (Nellie) USN h4218 4th av
" Willard B (Marion A) h2141 Front
" Wm h441 Redwood
Hubka Frank mech Don Lee h2754 Snowdrop
Hubler Jacob W (Ellen) h2850 Juniper
Hubon Harriet r4254 Dwight
" Robt J purch agt CMCo r4254 Dwight
Hubrich Eliz r1511 Gregory
" Wm C (Anna C) slsmn Cramer's Bakery h1511 Gregory
Huchel Jos E (Pearl) supt SBCo r3382 Redwood
Huck Mathilda nurse r1468 1st av
Huckell Robt W (Madge) mech Cons Aircraft Corp h3143 Marlborough av



DAN ROSSI
OWNERS AND OPERATORS OF FAMOUS SILVER-GRAY GRANITE QUARRIES
3845 Imperial Ave.
SOUTHERN CALIFORNIA GRANITE CO.
MONUMENTS
"MARK EVERY GRAVE"
AL ROSSI
FROM QUARRIES TO YOU
"THE BEST FOR LESS"
TEL. MAIN 9464

Huckins Earl J (Estella) firemn h3676 3d av
" Jack B (Dorothy) linoleum lyr University Window Shade Co h1279 Essex
" Jos E emp HL&DC r3676 3d av
" Thos A (Sue) lieut USN h1007 Cordova dr
Huckstep Basil H (Edna) slsmn h3280 Orange av
" J Jack mech hlpr r4356 Illinois
Hudack Steph G (Estelle) mtlsmith NAS h3274 Imperial av
Huddelson Clyde R 1st lieut USMC r1319 Ft Stockton dr
" Roy USMC h1319 Ft Stockton dr
Huddleston Emma O hairdrsr Dorothy Hays Co r3571 42d
" Jewel Mrs h2523 San Marcos av
Hudelson Jas T (Nora) used furn 2924 National av h2930 do
Hudgens Wade E (Mabel) USN h4466 48th
Hudgins Robt A porter ODCo h4651 Cherokee av
Hudkins Irene M Mrs h2453 Kettner blvd
Hudnall C H Mrs r827 C
" Hubert P mach NAS r3809 Goldfinch
Hudner Julia F Mrs r820 Beech

**HUDSON ALBT M (Rita) Public Accountant and Auditor, State and Federal Income Taxes, Special Investigations, Audits, Systems, 1050 San Diego Trust & Savings Bldg, 530 Broadway, Tel Main 4522, r240 East Av, Coronado, Tel Coronado 0162-W**

" Bertram R (Dorothy J) USN h4034 46th
" Cara Belle Mrs h3626 Fairmount av
" Chas h4363 Maryland
" Chas A (Edna G) clk Hage's h3784 Herbert
" Chas K (Blanche) sergt SDPD h4242 4th av
" Chas S (Gertrude) spl agt PICo h3607 Wilshire ter
" Clara O Mrs r3784 Herbert
" Clarence P (Lucille) h1885 Julian av
" Donald slsmn r3607 Wilshire ter
" Doras waiter r614 Market
" Edw C (Mary) gdnr h4817 Newport av
" Eliz F (wid Whitfield) h1845 S 43d
" Eug uphol r4452 Mississippi
" Geo I (Ivy) USN h545 25th
" Geo R (Gladys) USN h1127 14th
" Gertrude slswn GRHFCo r3607 Wilshire ter
" Grover H (Gracie) lab h4215 Poplar
" Guy r4215 Poplar
" Henry (Marian) USN h3751 46th
" Herbt J nurse r750 19th
" Herschel (Venice) slsmn h4361 Newton av
" Homer chauf Crown Ice Co
" Horace W (Loretta) slsmn BSS h1702 Front
" Irene Mrs h750 19th
" Jerry L lab CMCo r333 F
" Jesse L (Marcalene) USN h6466 Edmonds
" Jos (Frances) USN h4747 Del Monte av
" Joy r4215 Poplar
" Laura Mrs r4043 37th
" Lloyd P (Alice V) plmbr Edw Rohde h3645 Filbert
" Louis S (Alice) h2344 Madison av
" Marguerite W Mrs tchr City Sch h1631 Robinson av
" Millard F (Ollie) comdr USN rEl Cortez Hotel

**HUDSON MOTOR CARS, Peterson Motors Inc, Dealers, 1245 Broadway, Tel Main 5129**

" Olen C office sec Hudson-Tucker Inc r4363 Maryland
" Pollard (Mary C) civ eng h3542 Filbert
" Pricilla r3814 36th
" Stella r1663 4th av
" T Franklyn (Gertrude) pastor Point Loma Community Ch h3444 Dumas
" -Tucker Inc W H Hudson pres H F Tucker sec.treas machy 234 W Market
" Wilford H (Irene) pres Hudson-Tucker Inc h2743 33d
" Wm linemn r561 10th av
" Wm A (Addie Belle) gas sta 3795 National av h4051 do
" Wm P (Irene) driver Mrs M L Stockton h 1029 S 28th
Hudspeth Philip B (Erna) USCG h2317 State

**HUEBNER ART SERVICE STATION (Arthur S Huebner) Auto Repairing, Battery Recharging, Tires, Tubes and Accessories, Gas and Oil, 1810 El Cajon Blvd at Park Blvd, Tel Jackson 1520, Res Tel Randolph 9837**

" Arth S (Ruth A) (Art Huebner Serv Sta) h 4336 Iowa
" Saml G (Martha A) h4044 Utah
Huefner Anna B (wid Emil) r3648 Central av
Hueitt Thos O (Veronica) electn h3388 Felton
Huelat Frank D (Effie L) mgr The Pennzoil Co h2610 Front
Huening Herman A (Sophia) h201 Kalmia
Huerta Georgina sten rYWCA
Huesmann R Louis tile str r4726 Utah
Huestis Mary (Dora) R4388 Chamoune av
Huettl Jacob J h1526 K
Huey Alex T clk GRHFCo r4530 Hamilton
" Cary A (Magdalena) bottler ABCo h4530 Hamilton
" Geo M h3138 Main
" Helen E typist B of A r1841 Meade av
" Lawrence M naturalist h3622 Florida
Hufbauer Anne M sten B of A r4053 Kansas
" C Clyde (Arabel) archt Kistner & Curtis h 833 Capistrano pl
" Geo W h4053 Kansas
Huff Clarence C (Leona) printer D A Bowman h3577 41st
" Clark (Lola) glazier SD Glass Co r337 F
" Ernest B (Jenn) mach NPWD h2622 Bancroft
" Florine D (wid E L) h3051 38th
" Frances Indywkr Mercy Hosp r133 29th
" Frances Mrs h2158 Franklin
" Fred lab h rear 4873 Del Monte av
" Fred E (Iva L) clk h6252 Scimitar dr

**HUFF GEORGE D, M D (Hallie Ruth) Physician and Surgeon, Practice Limited to Diseases of Women and Obstetrics, Appointments Only, 806 Medico-Dental Bldg, 233 A, Tel Franklin 6339, h1260 Myrtle Av, Tel Jackson 7852**

" Geo W h4460 Central av
" Grace Mrs h6385 Imperial av
" Harold A (Orva) cash BMCo h4114 Florida
" Harry D (Beulah) aud SDI&CSCo h3314 Belle Isle dr
" Horace r509 12th av
" Horace C (Maxine) chauf h510 13th
" Howard R (Evelyn) USMC h4182 Arden way
" Jas O (Meta) slsmn h3538 Nile
" Jenn V slswn Whitney & Co r2622 Bancroft
" Kenneth G mech r6385 Imperial av
" Orva I Mrs sten KGB r4114 Florida
" Richd (Ida) gdnr h3221 Commercial
" Talmage V formn City Water Dept r rt 2 bx 193a

**HUFF TED, Sculptor-Taxidermist, Game Heads and Fur Rugs, 3742 El Cajon Blvd, Tel Randolph 4254, r4460 Central Av**

Huffman Betty Mrs r4687 Ohio
" Chas r739 2d av
" Edw S (Linda) USN h4035 Richmond
" Frank jan h412½ Univ av
" Frank lab r6185 Bach av
" Hazel clk J W Walsh r858 17th
" Herbt A (Juanita) supt Balboa Lndy h814 Seagirt ct
" Ina Mrs drsmkr 928 Ft Stockton dr
" Ivan tchr City Sch r4235 Menlo av
" Jacob W h323 33d
" Jas E (Veda) h4051 Highland av
" John H (Irene) jan h3028 Juniper
" Leon J (Ferissa) USN h3440 Tennyson
" Loretta M (wid H K) h2240 Madison av
" Maude Mrs h824 41st
" Richd L (Leota) USN h4158 Highland av
" Victor F real est 3715 Mission blvd r815 San Jose pl
Huffmyer Edw lab r1142 Union
Huffnagle Danl C (Agnes) cannerywkr h534 26th
Hugen Richd G (Ruth M) USN h5433 Collier av
Hugenberger Albt A carp h4061 Delta
" Arth (Edna P) plstr h3368 Monroe av
" Arth jr r3368 Monroe av
" Delbert A plstr r4061 Delta
Huggett Albt D (Clara) h4009 40th
" Amanda (wid Henry) r4520 Louisiana
" Kingsley J appr Cal Stamp Co r4009 40th
" Wm D r4009 40th
Huggins Kenneth M (Madge) USN h920 4th av
" Saml H (Irene) h3618 44th
" Stanley r4175 Univ av
" Wm A exec sec to City Safety Council r4065 Lark
Hughen Amy Mrs priv sec Walker's h3832 Arizona
" Dennis clk r3832 Arizona
Hughes A J h2017 1st av
" Adeline M Mrs smstrs h3027½ 30th
" Alf R (Victoria) h2915 Spruce
" Allen (Lizzie) lab h221 36th
" Arth A (Louise) aero mech h3670 Keating
" Arth D (Hazel K) (W P Burridge Real Estate) h4232 Arden way
" Arth H (Dora E) pntr h2632 B

PERCY H. GOODWIN COMPANY
GENERAL INSURANCE
302
FIRST NATIONAL BANK BLDG.
MAIN 9171



• Jewelers
• Stationers
• Optometrists
J. Jessop & Sons
1041 FIFTH AVE.
FRANKLIN 4144

# AVELDSON-JACKSON CO.

## INSURANCE—ALL FORMS

**530 Broadway, Room 204 S. D. TRUST & SAVINGS BLDG. Tel. Franklin 7543**





ELECTRIC BLDG.
SIXTH AND E STS.

Sunset Engraving Company

SAN DIEGO, CALIFORNIA

*We occupy the entire ninth floor*

*Every employee a skilled artisan*

DRAWINGS AND ENGRAVINGS FOR EVERY PRINTING PRESS PURPOSE. FR. 6611

WE DO OUR BEST TO SERVE YOU



CREDIT BUREAU OF SAN DIEGO, Inc.
*A CORPORATION*

Collectors in San Diego and Vicinity — Reasonable Rates
We Remit Same Day Collection Made
Special Attention Given to Service of Legal Papers

PHONE FRANKLIN 7135 — 510 U.S. NAT'L BANK BLDG.


HUGHES
" B W (Bernice) clk h3611½ 30th
" Bernard restrwkr Mrs Edith Cook r854 8th
" Bernice M Mrs cash Fox North Park Theatre r3611½ 30th
" Browder (Hattie) barber Peter Galante h240 W Beech
" Bryce W clk E W Geeslin r4412 Central av
" C Pauline Mrs agt NY Life Ins Co h1640 Bway
" Chas B (Etta) h4668 Cape May av
" Chas E (Agnes) slsmn DPBCo h3237 Meade
" Chas W (Mae) formn Bd Pub Wks h2428 San Diego av
" Clara beauty opr Mrs I L Freeman r1712 Ft Stockton dr
" Clarence r509 12th av
" Clarence H (Hazel) bartndr Mrs F G Adams h3131 Dale
" Clifton D (Regina) h1788 Titus
" Danl C h532 Date
" David M USN r2915 Spruce
" Dona C with Marston Co r1712 Ft Stockton dr
" Edw J cook r3321 L
" Eldon L (Isabel) window washer h3409 47th
" Eliz fabric wkr NAS h1703 W Walnut av
" Emmett T (Alfa) USMC h1559 Oliver av
" Ethel M (wid C B) drsmkr h1321 Edgemont
" Flavian J (Elnora C) prsmn Dove & Robinson h2428 San Diego av
" Florence C Mrs h2775 Chatsworth blvd
" Gus L (Ruby E) clo clnr 1233 28th
" H Rex r3553 42d
" Harry H (Hazel V) USN h3836 Ampudia
" Harry R (Helen) pntr KBW h4095 Lamont
" Hazel r4232 Arden way
" Hilda waiter Cuyamaca Club r6724 Brooklyn
" Hilton emp NAS r2124 Garnet av
" Howard D r3553 42d
" Jas r322 G
" Jas H Rev (Nellie E) pastor Point Loma Methodist Ch h4422 Newport av
" Jas R (Grace) emp Hage's h3420 Hill
" Jas R restr 901 Bway rPoint Loma
" Jas S inspr NPWD h2219 National av
" Jane P r3230 Homer
" Jeanette Mrs r3790 Albatross
" Jessie (wid Jas) h2872 Spruce
" John restrwkr r1445 4th av
" John G (Mattie) USN h1851 Sunset blvd
" John H (Veva) elec appliances 1137 C h1121 12th av
" John K r1441 2d av
" John M (Cath M) opr SDERy h4203 Louisiana
" John M jr (Edith) slsmn A W Hamilton h3949 Texas
" John P (Eliz) clk h1703 W Walnut av
" Jos E jr r3230 Homer
" Josephine M (wid H J) r4245 34th
" La Verne W (Clara) mech h1712 Ft Stockton dr
" Lavina Mrs r509 12th av
" Lem A lab r3371 30th
" Leo h2124 Garnet
" Lloyd USN r3909 3d av
" Lute A h2820 6th av
" Mabelle E (wid J F) h2046 30th
" Marcus O (Rosa) USN h3298 Mountain View dr
" Margt nurse County Hosp
" Martha Mrs h2172 Front
" Mickey cash r421 E
" Nadine Mrs h4378 Felton
" P Robt (Margt) electn Gas Co h3654 Mississippi
" Ray E Mrs h2017 1st av
" RichdC (Helen) ofc mgr YMCo h3525 Alabama

**HUGHES RICHARD K (Lilah A) Sec-Treas Peterson Motors Inc, h4412 Central Av, Tel Randolph 2902**

" Robt G (Colleen) clk h1222 Columbia
" Roy (Rose) USN r4678 Wightman
" Ruth maid County Hosp
" Ruth Mrs r3606 Indiana
" Ruth E r2017 1st av
" Ruth E Mrs slswn MW&Co r3640 Alexia pl
" Stanry B h2260 Front
" Stella C (wid Geo) h335 S 35th
" Talton W (Luona) h3643 Van Dyke av
" Terry (Nadine) auto electn 3752 Park blvd r4378 Felton
" Thos r639 15th
" Thos C (Pauline) eng h1922 Sunset Cliffs blvd
" Wm lab h1323 11th av
" Wm L h2833 E

HUGHES
" Wm N (Leta) lab h3553 42d
" Wm W (Miriam) USN h210 Grape
Hughett Philip I (Elsie F) (Hughett & Smith) h4115 Ohio
" & Smith (P I Hughett Helen C Smith) linoleums 2912 Univ av
Hughey Edw R (Stella) carp h627 25th
" Forrest G (Rose) slsmn Leo Greenbaum h 1229 10th av
" Lena P (wid W B) h4025 Oak Crest dr
" Mabel sten r4567 32d
Hugo Louis C F (Eliz) h2002 1st av
Huguley Carl M (Lucy J) (San Diego Broom Works) h1620 Fern
" Carl M jr fctywkr SD Broom Wks r1620 Fern
" Jack (Roberta) fctywkr SD Broom Wks h 3331 Gregory
" Martha J r1620 Fern
" Robt fctywkr SD Broom Wks r1620 Fern
Huhn Arth C (Marie) elev opr A&NYMCA r838 Melrose pl
" Dale J slsmn Marvin E Gustafson h1290 Penn
" John F (Clara) h1290 Penn av
" Mayrene C maid r1290 Penn av
Hule Frank hd lndy 314 C
Huisveld Bros (Peter and Garry) gas sta 3139 Univ av
" Garry (Jacoba C) (Huisveld Bros) h3672 Herman av
" Peter (Huisveld Bros) rNational City
Huitt Geo C (Cora) (Orndorff & Huitt) h901 10th av
Hukill Lon P (Eva) h1139 19th
Hulbert Chas L and S B of E r2233 Front
" Clarence E (Mary F) h4087 Hamilton
" Edwin K h2930 Chatsworth blvd
" Frances C (wid L G) h2930 Chatsworth blvd
" Steph G r2233 Front
" Wm R (Alice J) h2233 Front
Hulburd Wm C driver WSGCo r4060 Hillcrest dr
Hulden Alex S (Jodie) bldr h4091 45th
" Leroy S clk O F Rickerson r4091 45th
Hulen Anna D (wid J T) nurse r1519 Madison av
" Harold bartndr h1672 2d av
Hulette Coleman D (Gladys) h3604 Marlborough
Hulick Eliz E Mrs drsmkr 1717 Front
" Ernest O exec sec SD Junior CofC r2542 Front
" Marvin L emp SD Window Shade Co r1717 Front
" Walter L h2542 Front
Huling Mollie B Mrs minr 3810 5th av r410 A
" Rose (wid Fred) r3261 L
Hull Alice C Mrs h2164 2d av
" Anna M (wid H L) h5114 Canterbury dr
" Chas A (Erma A) phys h2568 Front
" Clyde W clo clnr 820 B rNational City
" Edith S Mrs h2810 L
" Floyd slsmn r1048 6th av
" Frank (Hazel) carp h4324 46th
" Helen G (wid Edwin) pkr h4150 37th
" Hulbert (Mildred L) collr SCMCo h4621 Alice
" Jas driver r4324 46th
" Jesse D (Nellie) h3561 Orange av
" John A r5114 Canterbury dr
" John W (Mary E) USMC r4225 Central av
" Leo M (Clara) h4738 Works pl
" Mary L (wid B F) r4327 Landis
" Mildred Mrs cash Globe Furn Co r4621 Alice
" Nelson (Zelda) h4868 Coronado av
" Thos M (Annetta F) gas sta 240 A h4082 Arizona
" Tracy Mrs r4353 50th
" Valeria (wid Frank) r4640 Oregon
Hullquist Claude (Esther) purch agt McCaffrey Co h3122 G
" Wm P emp Vegetarian r3122 G
Hullt Jack (Grace) clk h4811 Castle av
Hulme Camely (wid L M) r4721 32d
Hulse Arth E carp r4627 31st
" Ermine W (Virinda) driver h2663 Island av
" Felicia A (wid E S) h4627 31st
Hulsether Ole r410 A
Hulsey Virgil emp Hotel Sandford r1139 5th av
Hulsizer Mary E (wid J H) h440 Cedar
Hulstede Geo J (Gertrude E) mach SD Sun h4430 Cleveland av
Hultberg Ernest J (Ethel M) h2247 Brant
Hultenius Algert M (Elsa N) (Al's Boat Shop) h1801 31st
Hultgren Carl pntr Reliable Decorative Co r561 10th av
" Carl E (Jennie) (Eureka Rooms) h561 10th av
Hum Ray lndy 719 F




COMPLETE BANKING and INSTALLMENT FINANCING SERVICE
AUTO LOANS

C. H. MARTIN, President
SECURITY TRUST & SAVINGS BANK
OF SAN DIEGO
ESTABLISHED 1893

MAIN BANK
5th & E ST., Main 7183
BRANCHES
5th & UNIVERSITY
LA JOLLA • ESCONDIDO
CHULA VISTA


Humason Jack R (Bettie V) (Haslam & Humason) h3113 National av
" Lois (wid H E) h3131 Colton av
Humbarstad Julia maid 3706 Lotus dr
Humberstad Amy clk H B Giles r3724 10th av
Humble Asa H checker Hage's r3828 Van Dyke
Hume Chas C (Lula) (Omaha Apts) h5172 Brighton av
" Edw W (Anna J) h4602 W Talmadge dr
" Geo F (Grace) mech h2259 Kearney av
" Geo R (Margt R) gdnr h3780 Greenwood
" Harlen F r2074 Abbott
" J Dallas osteo 5172 Brighton av
" Jack H (Cath) plmbr h2257 Kearney av
" Jennie H Mrs music tchr h4392 33d
" John C aircraft wkr h2257 Kearney av
" Jos E (Claudia) gro 2074 Abbott
" Jos E jr emp BMCo r2074 Abbott
" Marie L sten r4392 33d
" Nellie M with Marston Co h2774 3d av
" Patk r4702 Imperial av
Humes Cecil nurserymn r4662 Florida
" Pearl Mrs r4662 Florida
Hummel Harry E mech h1366½ 9th av
" Raymond J (Dolores) fabric wkr NAS h2440 State
Hummell Harry F (Martha) USN h3234 Marlborough av
" Robt W (Esther) sta atdt h933 Burns ct
Humphery John (Anna M) driver h3040 Commercial
Humphrey Allen E junk 554 8th av r3627 Meade
" Chas I h3115 Dale
" Chas W (Eliz) USN r842 25th
" Elmer C (Lorraine) delmn UICo h4677 Morrell
" Fred C (Minnie) auto repr 4413 38th
" Geo T (Meda) gdnr h4820 33d
" Grace Mrs r433 Juniper
" Grace M tchr City Sch h2887 Kalmia pl
" Henry J C (Geraldine) h1020 Douglas
" Henry M (Maud) h1743 3d av
" Howard lab r4450 44th
" Jas A (Rena) USN h3729 41st
" Jennie (wid E F) h1450 44th
" John r4961 Newport av
" John T (Anna Mae) jan h rear 3120 Clay av
" Lloyd E pkr BV&SCo r4820 33d
" Lon (Fern) mkt mgr Safeway h3220 McKinley
" Mary (wid H M) h236 Kalmia
" Nellie fctywkr r3982 Bancroft
" Nellie (wid C S) r4588 Wilson av
" Pearl tchr City Sch r2887 Kalmia pl
" Richd C emp Gas Co r4413 38th
" Robt N (Rhoda) lab h4719 35th
" Wm r4808 68th
" Wm A (Mary M) auto lndy 1365 6th av h3622 Highland av
Humphreys Byron W (Dorothy) baseball player h4538 Hamilton
" Flodo E (Grace) dep Co Assessor r117 Hawthorn
" Merrill M (Ella M) lab h2252 Kearney av
" Monte publicity dir Federal Theatrical Project r237 West F
" Thelma receptionist E F Thelen rLa Mesa
Humphries Edw H clk Hotel Commodore
" Emory H (Earida) USN h2527 Wightman
" Jas W (Thelma) (Ace Metal & Waste Co) h416 S 39th
" Lawrence E (Charlene) (Ace Metal & Waste Co) r416 S 39th
" Warren W clk Ace Metal & Waste Co r416 S 39th
Humpty Dumpty Stores Inc gro 2483 Bway 3215 El Cajon blvd 3963 Pacific blvd 2506 and 4357 Univ av 1495 and 2271 1st av 750 12th av and 3801 30th
Huneck Frank A (Tillie) (Huneck's) rGrossmont Miradero Ranch

**HUNECK'S (Frank A Huneck) Furs and Ladies' Apparel and Millinery, 635 C, Tel Franklin 3893**

Huning Henry r2711 Bayside walk
" Paul R h2711 Bayside walk
Hunka Jerry L (Esther) mariner h1002 W Palm
Hunkapillar Lucille Mrs mgr Bay View Apts r3020 India
Hunke Bernard M (Mary E) stock kpr Gas Co h3534 Cherokee av
Hunn Frank (Natividad) lab h3005 Whitman
Hunnaman Carl W mach SACo h1340 3d av
Hunnewell Carroll E (Margt) h4476 Park blvd
Hunsaker Lloyd S (Gladys) gas sta 2401 India h830 W Kalmia
" Lucille Mrs maid h3540 41st

HUNSAKER
" Vernal C (Helen M) carrier PO h2232 Sunset Cliffs blvd
" Vivian r830 W Kalmia
Hunsicker Clara r2412 J
Hunt Albt USN r3211 Lincoln av
" Alf E (Ruth) window trmr Walker's h312 Montecito way
" Arth O (Clenna) slsmn Coast Elec Co h3321 42d
" Arth R city editor U-TPCo h4415 Temecula
" Avalia M Mrs h1215 30th
" Beatrice Mrs mgr St Elmo Hotel h655 6th av
" Blanche Mrs (The Original Mission Garage) h4393 35th
" C Edgar emp Ryan Aeronautical Co r3756 Arizona
" Chas E (Mariam P) formn PO h2535 Bancroft
" Chas F (Eleanor) USA h5146 Muir av
" Clyde F barber 3799 Park blvd rEl Cajon
" Cora L with Marston Co r3756 Arizona
" David W (Nettie) USN r3605 Tomkins
" Dora M (wid Saml) h3678 Jackdaw
" Earl D (Berna) atdt Miller Serv r3686 Chamoune av
" Elgar (Edna) h3756 Arizona
" Eliz (wid Wm) r rear 3665 36th
" Eliz (wid E G) cannerywkr r3567 Newton av
" Eloise tchr City Sch h2116 C
" Ervin h2269 State
" Eva I Mrs clk City Sch r1820 4th av
" Fanny M clk NAS r3977½ Boundary
" Flora M (wid W S) h819 Santa Clara pl
" Francis (Bertha) USN h4137 Louisiana
" Frank B jr (Delia) dep Co Assessor h3985 Mississippi
" Frank F h3520 Ray
" Franklin (Fidelia) r767 20th
" G Allene clk CWD r1215 30th
" Geo A h1836 Monroe av
" Geo C (Ramona) h1561 Catalina blvd
" Gerald M (Doris) osteo 919 W Washn h4538 Cape May av
" Herbt L (Elsie) r309 Dewey
" Hilda T slswn Parmelee-Dohrmann Co r2534 B
" Hobart r1570 3d av
" Howard A jan City Sch h4263 Wilson av
" Howard A jr clk Van's Market r4263 Wilson
" Ida C (wid Wm) h2760 Newton av
" J Edwin (Mayme M) h4987 Marlborough dr
" Jas K (Minnie) h2309 5th av
" Jas K (Fern) carp h3642 Menlo av
" Jewel F Mrs bkpr US Finance Co h3126 Grim
" John r1371 7th av
" John A (Carda M) (Hunt & Curry) h4123 44th
" Leonard G (Inez) ydmn W J Bailey Co h1236 31st
" Lester L h4656 Cereza
" Lillian M Mrs r2529 F
" Louis r729 7th av
" Marie L (wid Robt) h4540 Georgia
" Mary E (wid C P) h2342 Irving av
" Minnie L Mrs h4454 Cherokee av
" Miriam Mrs confy 523 B h3419 30th
" Patk A pntr r3605 Tomkins
" Paul E driver Hayden Transfer & Stge r1065 Univ av
" Paul T (Fannie M) h3977½ Boundary
" Pauline Mrs maid r1516 1st av
" Rachel L r5857 El Cajon blvd
" Ralph B (Stella) clk h4826 Sussex dr
" Ralph B jr (Drusilla) atdt YMCo h4083 Marlborough av
" Reuben H lieut comdr USMC h3203 Goldsmith
" Robt O sign pntr 908 11th av
" Sheridan (Thelma) USN h932½ S 27th
" Sherman r3744 35th
" Terry W (Ida M) h4866 Brighton av
" Thos (Hilda) bartndr h2534e B
" Virginia F Mrs lndywkr OFL h rear 4021 Falcon
" Walter r1754 2d av
" Walter D (Ruby) stone wkr SO&MCo h3042 National av
" Wm (Minnie) h3103 K
" Wm C (Margt) clk h4151 Wabash av

**HUNT & CURRY (J A Hunt, I C Curry) General Contractors, 1701 B, Tel Main 5629**

Huntamer John (Myrleen) driver ABCo h3774 Bayside walk
Hunter A Robt real est 1946 Abbott
" Anne E (wid C H) h1326 Sutter
" Arnold T tailor r1054 15th
" Barbara J r3235 Browning




MAIN 2997

J. Wm. Brown
Rollin N. Brown
Optometrists

EYES EXAMINED BY APPOINTMENT

705-6-7
Bank of America Building

Prescriptions Filled





STEWART C. KENDALL
GENERAL INSURANCE

S. Howard Minor, Jr.
Solicitor

346
SPRECKELS THEATRE BLDG.
121 Broadway

Telephone Franklin 4171

PAINTS
VARNISHES
LACQUERS
ENAMELS
ARTISTS' SUPPLIES

**W.P. FULLER & CO.**

MANUFACTURERS AND DEALERS

SEVENTH AVE. AT F STREET ◆ TEL. MAIN 0181
BRANCH 2911 UNIVERSITY AVE. TEL. JACKSON 2332

WALL PAPER
PLATE AND
WINDOW GLASS
MIRRORS
ROOFING

◆

This City Directory is placed on file in various Directory Libraries throughout the United States

◆

H·L·
BENBOUGH
CO.
COMPLETE
HOME
FURNISHINGS
B St. at Fourth Av.
M.5131

HUNTER
" Bernis B (Lois) pharm Pioneer Prescription Pharmacy h4210 Ohio
" Bessie (wid W V) h1546 1st av
" Blain (Marie E) USN h3329 Orange av
" Chas W (Erva) lieut SDFD h4350 Mississippi
" Clemmie L Mrs r4671 Newport av
" Donald engmn r4176 Iowa
" Dorothy (wid T L) nurse Quintard Hosp r3368 30th
" Earl B (Nona) h1550 Loring
" Edith O Mrs h3514 Albatross
" Eliz (wid John) h4202 43d
" Ella B (wid A M) r4369 Utah
" Elliott T (Margt) police CHP h4316 Keeler av
" Ellsworth (Mabel) chauf Thrifty Clnrs h 3722½ Arnold av
" Elmer (Alice) lab h1337 Island av
" Eunice sten John Replogle r1911 28th
" Floyd W (June) slsmn Wiesler & Co Ltd h433 Nutmeg
" Frank B (Birdella) ydmn BLCo h4436 37th
" Frank M (Charlotte) slsmn BLCMCo h4117 46th
" Frank N (Nan) ydmn BLCo h2729 Collier av
" Fred W recorder Gas Co rCoronado
" Fredk F (Elsie A) gro 1700 1st av h217 Elm
" Geo W (Twila N) bldg contr 4454 33d
" Gertrude nurse r1818 McKee
" Gertrude N Mrs h2554 C
" Grace A r4210 Highland av
" Harman J (Eva N) h335 W Washn
" Harvey r1945 Union
" Irma (wid Chas) h4004 Marine View av
" Jas sta atdt r4662 Terrace dr
" Jas F G (Georgia) credit mgr H S Wosk h4662 Terrace dr
" John (Agnes) cbtmkr Schiefer & Sons h4210 Highland av
" John (Estella D) eng h565 61st
" John C h1715 Front
" John W (Flora) carp h5857 El Cajon blvd
" Jos H (Launa) USN h4465 32d
" Jos L (Lulu) h3420 Union
" June (Santa Fe Bridge Club) r433 Nutmeg
" Keturah C opr SCTCo r2652 Columbia
" Laura Mrs slswn Whitney & Co h1331 4th av
" Lucile I (wid D B) h4329 Euclid av
" Lucy (wid C W) h1292 Hendricks av
" Maggie M (wid W M) h4356 Meade av
" Malcolm H (Ruth) clk SFRy h4176 Iowa
" Marion C (Margie E) slsmn h4222 Oregon
" Margt G sten C E Bertram r4210 Highland av
" Martha S K (wid J W) h1818 McKee
" Milford S r4350 Mississippi
" Norma Mrs clk Robt Bowman r1750 Ohio
" Oscar (Sarah) lab NAS h131 S 30th
" Paul B (Betty E) (Anthony & Hunter) h1237 Lincoln av
" R N USN r4585 Cleveland av
" Ralph A (Betty N) clk BDCo h3928 Arizona
" Ralph S (Mabel) lab Naval Hosp h4227 Dwight
" Reata r3704 Wawona dr
" Robt r3366 6th av
" Robt (Angela) bellmn SD Hotel h1065 15th
" Ruth H r2270 Juan
" Ryman G (Mae) h3235 Browning

**HUNTER SAML C (Helen A) Asst Mgr Investment Service, San Diego Trust & Savings Bank, h2270 Juan**

" Thos M (Virginia) pharm h3705 Kite
" Velma L compt opr WMSCo r1901 Howard av
" Virgil mech r1124 Union
" Walter M (Mary) millmn SDC-OPA r3415 5th
" Wm A (Keturah) USMC h2653 Columbia
" Wm L slsmn r3420 Union
" Wm R (Hattie L) h924 26th

Hunting Walter L (Romane M) police SDPD h 2156 State
Huntington Benj E (Julia E) slsmn h2422 Rosecrans
" Edwin G (Capitola) h3738 Texas
" Harry r2222 4th av
" J Roy r2100 1st av
" Julia E Mrs needle wk and yarns 1143 6th av r2422 Rosecrans
" Marcus (Marigrace) USN h2422 Rosecrans
Huntley Alonzo D (Lenora) uphol h4669 Cherokee av
" Arth V Rev (Marjorie) pastor Trinity Church h4612 Terrace dr
" Chas E (Mary) pntr h3584 47th
" Evelyn clk r3584 47th
" Geo A uphol 3533 Adams av r607 7th av
" John F (Edith M) uphol 3534 Univ av
" John M lab Bd Pub Wks r3584 47th
" Merle R pntr r3584 47th

Huntoon Marguerite bkpr City Chev Co r2605 Erie
" Russell C (Marguerite) eng SACo h2605 Erie
Hunts Walter M (Mary M) lab h3415 5th av
Huntsinger Harry E (Cath M) h3584 Felton
Huntsman Amanda hskpr 4036 Hillcrest dr
" Joel B (Dorothy) USN h3815 Utah
Hunzicker Earl D (Leta M) store mgr N1E&SCo h4075 Hilldale rd
" Eliz Mrs (wid Henry) h3969 8th av
Huot Marie J nurse Mercy Hosp r117 Hawthorn
Hupp Rhea drsmkr Weinbach-Richards Studio h2451 1st av
" Robt L r1130 S 31st
" Wm (Florence E) dairywkr h1130 S 31st
Huppert John A (Nellie) USN r4586 Ohio
Hurd Clara M (wid W H) r4176 45th
" Emery M (Florence E) swchmn SFRy h4030 Swift av
" Geo h1551 5th av
" Guy W clk Gas Co h3667 Curlew
" Harriet M (wid L S) h2459 Market
" Herbt W (Harriett L) (S D Soda Works) h 4141 Couts
" Nellie Mrs h1931 Market
" Richd B tmkpr r4030 Swift av
" Sylvia Mrs r1307 14th
Hurder Wm H (Ann) gdnr h3778 Eagle
Hurlbert Clarence C (Mary) opr SDERy r4087 Hamilton

**HURLBERT EDWIN K, Mgr Globe Grain & Milling Co, h2930 Chatsworth Blvd, Loma Portal**

Hurlburt Chauncey L (Maud) carp h4966 Vista pl
" Frank & Slaughter Inc R E Hurlburt pres R L Frank sec bldg contrs 923 7th av
" G Gordon mgr ins dept R E Hurlburt r3268 Brant

**HURLBURT RALPH E (Nettie M) (Hurlburt, Frank & Slaughter Inc) Home Loaners of San Diego, Insurance and Real Estate, 923 7th Av, Tel Franklin 6391 h3268 Brant**

Hurlbut Chas R (Helen) USN h1701 Winder
" Lovell C meat ctr YMCo r4195 Illinois
" Margorie L r4195 Illinois
" Myrtle L waiter r4195 Illinois
" Myrtle O Mrs r4195 Illinois
Hurley Bernard J (Theresa) USN h2615 K
" David C (Arvilla) USN h4720 Muir av
" Eliz M clk r4928 Santa Monica av
" Eliz M (wid J A) h4928 Santa Monica av
" Ella beauty opr r1241 Front
" Ella M tchr City Sch h2125 Madison av
" Elva W Mrs clk Ferris & Ferris h1140 B
" Ida C (wid O D) h3075 Redwood
" Jas F (Maybelle) adv 948 3d av R315 h319 Brookes av
" Jas J slsmn h4037 Ocean Front walk
" Josephine R (wid J F) mgr West Penn Rest Home h139 W Penn av
" Julia atdt County Hosp
" Mary M sten Gas Co h210 Juniper
" Maybelle Mrs nurse R-SC r319 Brookes av
" Otis D gdnr r3075 Redwood
Hurnung Leona H nurse Naval Hosp
Hurrell Mary (wid A C) h4822 Narragansett av
Hurry Hilgers & Co Henry Sutter res mgr inv sec 530 Bway R348
" Walter S slsmn Regina San Diego Agcy r117 W Walnut
Hurst Arch M (Eliz) machmn Schiefer & Sons h3962 Bancroft

**HURST EDGAR J (Bernice A) Supt Prudential Insurance Co of America Ordinary Group Intermediate and Industrial Insurance, 1014 San Diego Trust and Savings Bldg, 530 Broadway, Tel Main 3586, h4185 Rochester Rd, Tel Randolph 3666**

" Elmer W (Alice) lab City Water Dept h4321 Bancroft
" Harold E (Helen) chauf G L Baldwin h4146 Oregon
" Jas C (Vera) baker 2610 Adams av
" Jos (Irene) USN h1586 Linwood
" Otto F (Laura) wtchmn VCSFCo h3724 Menlo
" Reuben L (Gertrude) carp h4764 Felton
" Violet credit mgr J C Campbell Dentists r2507 India
" Virgil A (Eliz) welder r1144 Front
" Wm P h830 G
Hurt Anna (wid A A) r3154 Juniper
" Anna L r4158 30th
" Arth M (Clara) mech h4158 30th
" Jesse J (Kath C) h4061 Mississippi
" Kenneth clk W M Buss r4061 Mississippi



**A. E. ROBERTS COMPANY**

GENERAL INSURANCE, SURETY BONDS, REAL ESTATE

U. S. Grant Hotel Arcade, 1028 Fourth Ave. Tel. Main 7041

Hurtado Adolfo (Domitila) fishermn h2067 India
" Alfonso (Josephine) cannerywkr h2684 J
" Amando lndywkr h1743 Logan av
" Emily (wid Braulio) smstrs h2932 Colton av
" Fernando (Vera) trackmn SDERy h2755 Newton av
" J Philip (Ruth) car repr SDERy h2974 L
" Jesus (Dolores) lab h1740 L
" Juana h1743 Logan av
" Leandro (Micaela) gdnr h442 28th
" Mary M lndywkr Munger's Lndy r1743 Logan
Hurtt Ernest C electn r2150 Ocean View blvd
Hurwitz Ben E (Eva) tailor 822 5th av h3530 Park Villa dr
" Danny L slsmn LABCo r830 6th av
Hury Jos T slsmn Univ Av Furn Co h3667 Curlew
" Lillian B (wid J T) h3667 Curlew
Husa Elno E (Edna) meats 4281 Univ av h4276 43d
Husband Georgie Mrs bkpr Robt Cordt Co r4882 Felton
" Loftus (Georgie) barber h4882 Felton
" Phyllis r2639 Columbia
" Reg F (Lola) gas sta 2270 India h2639 Columbia
Husby Jas C (Stella) clo clnr h5030 Hawley blvd
Huseman Ernest C (Ada) mach SACo r4665 Thorn
Husken Peter J (Mary V) real est 4358 El Cajon blvd
Huskey Jas A (Bernice) deckhand SD&CFCo
Husoen Oluf E (Mary C) h3451 National av
Hussey Frank R (Helen) USN h2231 G
Hussong Louis A (Lena A) clk ST&TCo h3875 Marlborough av
" Merle Mrs asst W L Webster r2409 J
" Percy h4326 Adams av
Hust Melvin A (Nina B) br mgr Safeway h4626 Hawley blvd
Hustead Neil h630 A
Husted Casper (Luella) USN h5158 Bristol rd
" Mary (wid G W) h4365 Felton
Hustler Albt (Nellie) music tchr 3688 5th av
Huston Chas A (Lucille V) chauf h2826 Copley
" David R h635 27th
" Fletcher B clk r635 27th
" Frank yd supt Westn Lbr Co r3404 Grim av
" Fred dental techn J M Wilson r4806 Hart dr
" Fredk W h3604 Texas
" Geo J (Saidee M) elev mech h2520 Monroe av
" Herbt R collr S A Scherer r942 Beech
" Ida (wid G W) h1520 C
" Jas D (Addie E) eng YWCA h3420 Van Dyke
" Lee B (Alice) h2166 Kearney av
" Robt E (Lois) auto repr 3120 Main h3115 Newton av
" Wesley H (Eulalia) h444 15th
" Wm S (Zelma) eng YMCo r4054 Dwight
Husung Wm T (Hazel) slsmn h4150 Cherokee av
Hutch Harry cook R J Leech r5055 Thorn dr
Hutchcraft J R (Mary) h2651 Logan av
Hutchens Adelle Mrs bkpr E Z Shurtleff
" Eva S (wid T M) r4643 34th
Hutcheson Alma A Mrs h3447 44th
" J Marion (Christina) welder h3703 37th
" Lloyd msngr UTI&TCo r3447 44th
Hutchings Chauncey L (Pearl E) with Marston Co h3583 Utah
" Frank L clk r3583 Utah
" Harry R (Estelle) gro 4673 Dwight
" Olin E (Eva) gro 4610 Iowa
" Robt F slsmn SR&Co r636 C
" Wm (Alice) USN h3730 8th av
" Wm H (Anna H) gdnr h4632 Santa Monica
Hutchins Lee h4957 West Point Loma blvd
" Mary J (wid E P) h4423 Texas
" Wm M (Bernie) USMC h3391 31st
Hutchinson Carolyn G dental hygienist r2644 Boston av
" Chas R gdnr r2361 Seaside
" Clarence R (Maymie G) h2578 Bway
" E Geo (Virginia) USMC h1464 C
" Eliz Mrs nurse r4881 35th
" Ethel N dental hygienist r2644 Boston av
" Frances (wid G H) h4881 35th
" Frank C h2180 Cable
" Hortense r4236 Ibis
" Ina Mrs atdt YWCA h1464 C
" Jas r1262 Savoy
" Jane bkpr Dalton's r1623 Vine
" Jennie (wid J M) h2361 Seaside
" John h1641 Brookes av
" Lorraine M sten Capital Co r5119 Canterbury dr
" Margt Mrs h1623 Vine
" Margt A h4236 Ibis
" Mary F (wid Wm N) h3033 Clay av

HUTCHINSON
" Peter T (Jennie L) h711 Capistano pl
" Thos A (Monet) trader FNT&SBank h1262 Savoy
" Viletta tchr City Sch r1464 C
" W M emp Co Prob Office r4035 Brant
" Walter S (Hattie L) vault custodian SDT&SB h2644 Boston av
" Wilbur r4073 36th
" Wm h4631 Park blvd
" Wm F (Edith J) h3508 44th
Hutchison Earl D (Maude C) h5051 Westminster ter
" Jas A r4251 Ibis
" Jos A (Candace) h5040 Westminster ter
" Robt L gdnr r1116 Front
" W Edw (Martha) USN h3266 Copley av
" Wanda Mrs musician r5090 Mansfield av
Huth Gustav r5087 Narragansett av
Huther Chas r739 2d av
Hutman H G h1751 Univ av
Hutsel Glenn A (Pearl F) real est 1014 2d av h 2427 Willow
Hutson Donald G (Ruth I) carp h2435 Howard
" G Lorraine Mrs sec Western University and chiropractor 3604 4th av
" Henry carp h4325 Orange av
" Robt H (Irene) carp h4333 Orange av
Hutter Albt A (Alice N) mech Cons Aircraft Corp h4626 Alabama
" Gilbert r4626 Alabama
" Marie Mrs h1300 C
Hutto Lee R (Avonne) USN h1714 Front
" W M h4356 Florida
Hutton Chester P (Maxine) meat ctr A J Bell h1940 Hancock
" Clarence (Grace) slsmn r3494 Collier av
" Cora (wid David) r rear 3939 1st av

**HUTTON E F & CO, J M Spencer Mgr, Stock Brokers, 1066 4th Av, Tel Main 3101 (For further information see page 48 Buyers' Guide)**

" Jaye W (Eleanor) musician h4714 Oregon
" Lenora r4120 Ohio
" Leonard E h3528 Yosemite
" Luther A (Vivian M) ironwkr Hans Saxer h3302 Market
" Richd R (Reva) clk Safeway h3851 Van Dyke
" Viola E (wid L K) h1314 27th
" Wm H (L Pearl) mech YMCo h3362 K
" Wm J (Elsie) electn h3301 Felton
Hutts Wm J (Lillian) mech SACo h4465 Idaho
Hutzel Florence clk r2222 4th av
Huusko Sylvia E r1625 Myrtle av
Huwland Leon (Nora) lab r923 Island av
Huxley Jane r2214 Bway
Huxtable V L r3359 5th av
Huyck Cora M Mrs r2104 Market
Huyler Agnes with U S Grant Hotel r1545 2d av
Hyatt Arth E emp Olson & Bruce r1690 Cable
" Bonnita r1690 Cable
" Calvin A (Lula R) (Rose Terrace Court) h 3549 Main
" Chas E (Mercedes) h3711 Z
" Chas M (Bertha) reprmn Gas Co h4914 Brighton av
" Geo r322 G
" Gertrude Mrs r312 W Laurel
" Jas T ins agt r3625 4th av
" Jane r1420 C
" Sadie T (wid C D) h3625 4th av
" Viola B nurse County Hosp r3625 4th av
" Wm r4624 West Point Loma blvd
" Wm E (Mabel) carp h1690 Cable
Hyberg Emily Mrs h1080 Hayes av
Hyberger Millard D (Viola) slsmn MMC r3938 Normal
Hycz Andw (Alta) USN h940 S 26th
Hyde Alonzo M (Edna B) mgr Munger's Lndy h4616 50th
" Ariel P carp h7437 El Cajon blvd
" E H r3501 Park blvd
" Ella T (wid E A) h2265 Curlew
" Fred E sls mgr AF rCoronado
" Geo r3138 Ingelow
" Jed C (Ethel H) rug clnr 4078 Hamilton
" John S (Susie A) h3341 Central av
" John W gro 119 Brookes av h3654 Arnold av
" Josephine B sten Gas Co r3654 Arnold av
" May S (wid J C) h4177 34th
" Minor J (Merle M) plmbr Edw Rohde h3547 Bear dr
" Randall (Vieva) int dec h1649 Penn av
" Vieva Mrs mgr Villa Carmel Apts r1649 Penn
Hyden Delbert J pntr Don Lee r1328 18th
" Jos D (Veola) pntr h1328 18th
" Julia H Mrs r2622 E

C. A. GRAY
DISTRIBUTOR
DODGE
BROTHERS
MOTOR CARS
AND TRUCKS
—
PLYMOUTH
MOTOR CARS
—
Complete
Service
—
501
West Broadway
PHONE
FRANKLIN
3101

CHARLES C.
OTIS
PUBLIC
STENOGRAPHER
AND
NOTARY
SPANISH
TRANSLATOR
SHORTHAND
REPORTER
MIMEOGRAPHING
PUBLIC SPEAKING
931
BANK OF AMERICA
BUILDING
TEL. F. 1727

# THE BACH COMPANY✓

INSURANCE • REAL ESTATE • BONDS • LOANS

5% Money for Building or Refinancing

PHONE MAIN 2165

610 ELECTRIC BLDG., 861 SIXTH AV.



KLICKA LUMBER COMPANY

LUMBER AND BUILDING MATERIAL

Thirtieth and University

TELEPHONE Jackson 5171



Miller, Hall & Co.

INVESTMENT SECURITIES

Municipal Bonds
Corporation Bonds
Bank Stocks
Insurance Stocks
Investment Trusts
Local Issues

Bought—
—Sold—
—Quoted

401 First National Bank Bldg

Tel. Franklin 2166


Hyder Amos R (Vivian) atdt Standard Stas h4083 Albatross
" Arth (Jessie) formn Gas Co h3235 Felton
" Danl M (Juanita) h1715 Fern
Hydle Magnus I (Alice R) drftsmn SD of H h 1608 Plover
Hydorn Edw (E Cath) USN r4433 40th
Hydraulic Dredging Co Ltd E G Smith supt 1100 Harbor
Hydrick Jas W atdt Keller Bros r1341 10th av
Hyer Charlotte D Mrs h4170 1st av
" Clara L (wid W E) r3867 Belmont av
" Francis M (Jean) slsmn r4170 1st av
" Jean R clk US Grant Hotel r2868 Thorn
Hyers Homer H r3942 Normal
" Jessie G (wid F C) h3942 Normal
Hygh Olin A (Winifred) cigars 630 F h2466 J
Hyink Anna (wid Jos) h4219 Georgia
" Esther sten Noel Bridge & Co r4219 Georgia
" Jos E emp ST&TCo h4219 Georgia
Hyke Gertrude Mrs apt mgr h124 Washn
Hyland Johanna h2094 Julian av
Hyle Estrella h1672 3d av
Hyler Agnes clk r1545 2d av
Hyligar Alice J (wid W R) h3227 J
Hylton Richd h1420 10th av
Hyman Geo slsmn Bernard Myers r1558 1st av
" Isadore (Guadalupe) clk h3242 Boston av
" John A (Lavinia) slsmn KWCo h5015 Litchfield rd
" Josephine A bkpr Bennett's h4344 Illinois
" Minnie J (wid L T) r4537 40th
" Rex R (Ethel) meat ctr Piggly Wiggly h6095 Adelaide av
" Robt T clk h4537 40th
Hymel Philip R (Eliz) h2933 Suncrest dr
Hymer Shirley R (Almira) atdt Shell Oil Co h 5611 Meade av
Hymes David (Jennie) diamond broker 1007 5th av R508 h3827 Herbert
" Stanley optom 650 Bway r3827 Herbert
Hynde John W (Mary A) restr 1537 F h1241 26th
Hynds Wm J (Margt L) mfrs agt 4063 Hillcrest dr
Hynes Dorothy dep Co Assessor r3315 Cedar
" Lyle J (Dorothy) lndywkr New Method Lndy h3315 Cedar
" Robt R chauf John Hansen r131 15th
" Walter J (Hazel) USN h2568 Commercial
Hynum Frank A (Madge L) h3430 Cottonwood
" Frank A driver h3747 6th av
" Jas B (Margt) printer h1454 Diamond
Hyonosuke Shima mgr Nippon Co r508 11th av
Hyskell Edna F hostess US Grant Hotel h402 Hawthorn

"I Am" Reading Room of Saint Germain Mrs Nellie Smith mgr 3921 5th av
I O O F Cemetery 3850 Imperial av
" Hall 526 Market
Iams Fredk R r3544 Copley av
" Mary Mrs h2821 L
" Ross L (Eliz) h3544 Copley av
" Wm T (Eliz K) h3387 Univ av
Iannus Lawrence (Viola M) mach CMCo h4342 Texas
Ibarra Rafael h1335 26th
Ibay Geo G (Lonnie) USA h353 13th
Ibey Melvin (Alice M) acct h4646 Cape May av
" Robt (Mary) mgr Fraternal Hall h1322 5th av
" Willard (Virginia) dyer A B Charroin h620 Dewey
Ibis Apartments C W Johnston mgr 4109 Ibis
Ibos John (Kenyon Apts) h1038 F
Ibs Ludmilla (wid Geo) r2829 28th
" Matilde h2829 28th
Ice J Miller (Maude) agt NY Life Ins Co h1166 12th av
" Jess W (Julia A) USMC h3620 India
Iceberg Paul L slsmn UICo r4733 35th
Ichino Mary S nurse Mercy Hosp r4769 Del Monte av
Idaho Court (Harold Nelson) 4680 Idaho
Idaline Apartments Mrs Florence Haddock mgr 237 Spruce
Iddings Chas F (Lucille P) tester Gas Co h841 39th
" Wm E (Frances) lab h3656 44th
Ida Clarence E (Reina M) oculist 919 W Washn r3534 1st av
" Francis De S adv mgr SD Sun rLa Mesa
Ideal Baking Co (F H Schneider) 1469 Univ av and 965 12th av
" Cafe (Peter Andros B K Demetrio) 4278 Univ av
" Court 1728 Front

IDEAL HAND LAUNDRY, Chas H Hadaway Mgr, We Cater To The Particular, 1428 1st Av, Tel Franklin 4237

" Modern Market (W T Howell Wm McMakin) 4984 Voltaire

IDEAL NURSERY (Arthur W Koenig) Landscape Specialists, Fertilizers, Top Soil, Leaf Mould, Sprinkling Systems To Fit Your Needs, Special Rates on Trimming and Removing, 5132 El Cajon Blvd, Tel Talbot 2671

" Poultry Market (Carl and Bessie Ecklund) 3519-3521 El Cajon blvd
" Stores gro office 629 J
Idle Christmas K Mrs soc wkr CWD h5163 Hastings rd
Igelman Orville E (Betty) clo clnr h3130 Felton
Igno Francisco (Anna) USN h355 13th
Igo Earl slsmn h2414 Island av
" Jas D (Marie) mech h4159 Estrella av
Igoe Donald G (Earlene) musician h4391 42d
Ihrig Darrell L (Lillie) (Gold Spot Service) h2025 Evergreen
" Ernest S (Grace) h320 West A
" Harold D uphol 1964 Julian av
" Ida (wid Louis) r1964 Julian av
Ike Chas W slsmn h5155 35th
" Miriam N with Marston Co r5155 35th
Ikins Cora M (wid W F) h3521 Pershing av
Iland Irvin (Shirley) h4172 Georgia
Ilardi Harry (Mary) tailor h3751 Logan av
Iler Fred B (Gertie) USMC h rear 5047 Saratoga
" Wm E h378 Rosecrans
Iles Augustus C (Laura E) USN h3855 Beta
" Imogene r740 Dewey
" Ray V r740 Dewey
Ilgenfritz Alvah r3669 Marlborough av
Ilich John r3629 National av
Illingworth Phillip L (Ann) mgr Austin Studio r950 9th av
Illinois Apartments Mrs Lois Williams mgr 505 W Grape
" Court (C H Dieterich) 4326 Swift av
Illsley Ellen S r5028 Muir av
" Myrtle Mrs h3641 Cherokee av
Illy Thos J (Eva) USN h2882 Boston av
Imada S (Kazuno) restrwkr h141 19th
Imamura Shizenabu (Nao) sec Nippon Co h2815 L
Iman John (Nora) marblewkr h4374 Cherokee av
Imblum Leo (Theresa) toolmkr NAS h4627 34th
" Vera r4627 34th
Imel Ethel D Mrs tchr City Sch r4815 W Alder pl
" John G (Sarah) asst Supt of Schools h4569 Hamilton
" Kenneth S (Ethel D) tchr City Sch h4815 W Alder pl
Imhoff Jos (Mamie E) h4866 Sussex dr
" Myrtle V librn City Sch r4866 Sussex dr
Imig Larry H (Verda) carp h4391 Kansas
Imlay Audrey Mrs h2142 State
" R W Curtis (Dorothy) police SDPD h3020 James
Immel Shelton F (Louise) h3619 Alexia pl
Immenschuh Aldie P (Helen F) mgr El Cerrito Veterinary Hosp r4395 70th
" Helen F with El Cerrito Veterinary Hosp r 4395 70th
" Mary E (wid E P) r4732 Kensington dr
" Nellie B Mrs h732 Venice ct
" Nellie B (wid A E) h4565 Oregon
" Wm T r4395 70th
Immerman Marie clk W B Cloyd
Imperial Apartments 3004 Imperial av

IMPERIAL WASHABLE WALLPAPERS, S R Frazee Co Distributors, 1001 Broadway, Tel Franklin 6207

Imperto Edw r110 Laurel
Impiccini Jos (Georgia) cannerywkr h1807 India
Impink Gerard lab r121 25th
" Margt (wid J F) h121 25th
Imrie Hazelle L supvr SCTCo r2022 29th
Imus Walter C (Kath E) millmn NAS h2569 B
Imwood Stella B (wid A I) h3185 B
Inabinett Saml L (Ethel) USN h4264 40th
Inacio Salvador (Caroline) fishermn h1907 Columbia
Inch Daphne sten FNT&S Bank r2165 2d av

INCH HILDA, Manager Inch Paint Store, h1658 3d Av, Tel Main 8642

INCH PAINT STORE, Hilda Inch Manager, Paints, Oils, Wall Papers, Brushes, 102 C, Tel Main 3750 (For further information see back cover and page 60 Buyers' Guide)

" Wm A r1658 3d av




# MARK HANNA

DISTRIBUTOR

ESTABLISHED 1925

CHRYSLER AND PLYMOUTH MOTOR CARS

TEL. FRANKLIN 7557 SALES AND SERVICE INDIA AT C


Independent BPOE of the World (colored) Clementine McDuff Lodge No 598 636 Market
" BPOE of the World (colored) Nautilus Temple No 436 636 Market

INDEPENDENT BARBER COLLEGE, Dominick Nenna Proprietor, "Earn While You Learn," 426 Market

" Full Gospel Church 320 30th
Indian Arts Building Balboa Park

INDIAN MOTOCYCLE SALES CO (Guy Urquhart) National Distributors J. A. P. Speedway Motorcycles, Distributors, Champion Outboard Motors, Firestone Tires, Repairs and Supplies, 1041 Columbia, Tel Main 8588

" Village Balboa Park

INDIVIDUAL UNDERWRITING CORPORATION, General Agent, Chas E Roton Resident Manager, Automobile Insurance, 417-418 Commonwealth Bldg, 524 B, Tel Franklin 7679

Indseth Andw K (Emma W) h4816 68th
" Andw K jr slsmn r4816 68th

INDUSTRIES SUPPLY CO, P B Rayburn Jr Pres, P B Rayburn V-Pres, Betty Rayburn Sec, Wholesale Plumbing, Heating, Ventilating, Industrial and Water Works, Supplies, Sheetmetal, 345 4th Av, Tel Franklin 6201

Ingall Dolores bkpr Balboa Lndy r4964 Westminster ter
Ingalls Eliz (wid Chas) h3077 Clay av
" Harry E (Phoebe E) h4251 Menlo av
" Hayden W (Helen) librn SD Sun h4851 Voltaire
" Jeanne labtrywkr Co Hosp r4644 Hawley blvd
" John J kennelmn r4644 Hawley blvd
" Mary A sten Cunocar Accounting Service r 4644 Hawley blvd
" Olaf H (Joy) mech Cons Aircraft Corp h4644 Hawley blvd
Ingebretsen Rosabel Mrs h3735 43d
Ingebritsen Edw S slsmn h2513 2d av
" Sylvia C Mrs tchr Pub Sch r2513 2d av
Ingebritson Dagne M tchr City Sch h5021 Litchfield rd
Ingersoll Albt M (Flora I) h908 F
" Candy Co J G Beck sec-treas 1143 5th av
" Douglas E (Dora) pntr h4640 Louisiana
" Grace rUS Grant Hotel
" Maude M (wid E T) r4640 Louisiana

INGERSOLL-RAND CO, R G MacFarland Salesman, Compressors, Jackhammers and Pneumatic Tools, 901 Union, Tel Franklin 6388

" -Tutton Building 832 5th av
Ingham Arth (Kath) emp NPWD h3428 Myrtle
" Benj W (Erma L) carp h5041 Cliff pl
" Edw P (Anne) carp h3442 Mississippi
Ingle Heber J office 521 B rm 506 rChula Vista
" Ira eng Fisherman's Tuna Pkg Co
" Jerauld real est 521 B rm 506 rCoronado

INGLE MANUFACTURING CO, See National Iron Works, Tel Main 4066 (For further information see page 64 Buyers' Guide)

" Marie r611 Beech
" S Gordon (Lydia M) lawyer 235 Bway R309 h1428 Thomas av
Ingledew Henry guard City Park Dept r1031 Hendricks
Inglett Wm B slsmn r1161 5th av
Inglish Blanche (wid R E) h635 W Ivy
Ingraham Arth jr (Mary) slsmn CBCo r1352 30th
" Eunice Mrs tchr 600 Catalina blvd
" Gertrude M Mrs h2221 Abbott
" Mae B Mrs h903 Sunset Cliffs blvd
" Teresa C Mrs h2555 5th av
" Theo J (Mary) meat ctr h3911 Florida
Ingram Bessie r2655 Columbia
" Carrie (wid J W) nurse h4125 34th
" Chas r3927 8th av
" Chas E baker Royal Pie Bakey r4416 Arch
" Elmer (Frances) driver h2038 Fern
" Frank E r614 Market
" Fred J (Violet) h4486 36th
" Fred J hlpr Gas Co h1831 K
" Fredk F jr (Agnes) h1899 Sheridan av
" Gus lab r121 G
" Herman E (Fonda V) USN h3737 Nile
" Howard E (Anna L) photo engr h4642 Oregon
" Howard F r4777 33d
" Laura M (wid F F) h4002 St James pl
" Mae (wid C F) r4777 33d
" Marion L Mrs r2240 Etiwanda

INGRAM
" Mary E ad writer U-TPCo r3135 McKinley
" Milton T (Anne) USN h3358 Felton
" Nora Mrs h4060 38th
" O K Ship No 1774 and Ladies Auxiliary VFW Balboa Park
" Robt L (Lenora) hdw 1470 India h1609 Linwood
" Thos P (Lillie) window clnr h4245 4th av
" Wm A (Addie) h1040 Essex
" Wyatt D (Harriett) (Spanish Stucco Co) h 4557 Saratoga av
Ingrande Frank (Mary) fishermn h402 W Hawthorn
" Leonard (Rose) h619 W Juniper
" Saml (Dora) fishermn h619 W Juniper
Ingrao Peter bartndr r1302 W Redwood
" Philip (Josephine) h1302 W Redwood
Ingvalson John A (Olga) mech h3212 K
Ingwersen Harold R (Gladys) barber C F Taylor r140 W Date
Inhofe Alden R (Eliz) h1851 Irving av
Iniego Juan G (Paula) lab h3365 Hancock
Ink Carrie E h4345 Hortensia
" Harper H (Fern) h2142 Hickory
" Mary (wid H H) r4345 Hortensia
Inker Ruth (wid Geo) h4155 Marlborough av
Inks Eliz clk City Sch rHotel San Diego
Inman Claude L (Lettie) h4508 Felton
" Eleanor V Mrs ofc sec A E and H A Parrish h4021 Ingalls
" Leonard E (Dorothy) r2142 Ocean View blvd
" Ruth M Mrs r2142 Ocean View blvd
" Wm h4765 Auburn dr
" Wm N driver SD Sun r4021 Ingalls
" Wm T (Susie N) h332 Kalmia
Innerarity Jas (Opal) steward h1112 Edgemont
Innes Geo W pntr Reliable Decorative Co r322 G
" Margt Mrs h4424 Winona av
" Murray (Dorothy) mining eng h4675 Logan av
Innis Adella M Mrs lndrs Vegetarian h518 S 38th
Innus Larry musician Carl Parlapiano
Inos Sabino J h1314 Locust
Inosuka Jas gdnr h821 S 30th
Inquist Edw r3796 Park blvd
Inscore Thos J (Lena) h3644 43d
" Thos J jr (Alice N) pntr h2689 J
" Wm C (Virginia) carp h3231 National av
Insko Myron C r4565 Brighton av

INSKO MYRON O REV (Mary) Supt Goodwill Industries of San Diego County, 402 5th Av, Tel Franklin 7401, h4565 Brighton Av, Tel Bayview 4917

Insley Wm T (Celia) cementwkr h4650 Del Monte av

INSURANCE COUNSELOR CO, C B Wincote Pres, 610 Scripps Bldg, 525 C, Tel Franklin 7589

INTER-INSURANCE EXCHANGE (Automobile Club of Southern California) 2100 4th Av, Tel Franklin 1131

INTERMOUNTAIN TITLE GUARANTY CO, J A Sather Mgr, 916 8th Av, Tel Main 5752

International Brotherhood of Electrical Workers Local Union B465 (AFofL) R E Noonan bus mgr 732 F
" Brotherhood of Teamsters Chauffers and Helpers Local 542 639 6th av
" Correspondence Schools H R Sidney agt 926 Bway
" Correspondence Schools I L Leavy agt 2635 Univ av

INTERNATIONAL CREDITORS' ASSOCIATION, L G Sailor Mgr, Collections, 3618 Mississippi, Tel Jackson 5306

" Express G J Flood agt 549 K
" Harvester Co Inc J T Sullivan mgr 1270 Columbia
" Order of Good Templars San Diego Lodge No 6 854 12th av
" Theosophical Headquarters Gottfried de Purucker leader 600 Catalina blvd
Investors Syndicate Laurence Casselman mgr 625 Bway R209
Inwood Methodist Episcopal Church Rev C J Moeller pastor 3094 L
" Stella B Mrs tchr City Sch r3185 B
Iott Ellen nurse Co Hosp r4225 Front
Iowa Apartments (Vinnie Barry Mrs J E Andrews) 1451 State
" Hotel Lucia M Coventry mgr 943 4th av
" State Society 846 5th av
Ipsen Chas r105 West F
Irano Michl G (Gladys) USN h3829 National av
Irby Elton I bkpr ST&S Bank r4686 Hamilton


ST. AUGUSTINE SCHOOL FOR BOYS

Grades 9-12

Courses Preparing for All College Work

Classes Limited

Tuition Moderate

3266 Nutmeg St.

Tel. Randolph 8874

San Diego



AETNA

SALMONS & WOLCOTT CO.

INSURANCE COUNSELORS

AETNA GENERAL AGENTS SINCE 1911

316 S. D. Trust & Savings Bldg.

Tel. Franklin 5141

# GREENWOOD MEMORIAL PARK

43rd AND MARKET
TELEPHONE, MAIN 0477

(SAN DIEGO'S PERPETUAL CARE CEMETERY) OPERATED BY GREENWOOD CEMETERY ASSOCIATION

CEMETERY • MAUSOLEUM • CREMATORY • COLUMBARIUM



SAN DIEGO LUMBER CO.
ESTABLISHED 1869
WHOLESALE and RETAIL
FOOT OF SIXTH AVE.
TELEPHONE MAIN 4131



HILTON MOTOR CO.
Authorized FORD Dealer
SALES and SERVICE
1200 Broadway
Tel. Franklin 5121


Ireland Anna M (wid F W) h629 Penn av
" Artemas L (Mary) jan Bd Pub Wks h1812 Meade av
" Chester A (Gladys) clk Historical Record Survey h5874 El Cajon blvd
" Clifford L (Lola) h1614 Island av
" Edwin A (Eliz) h3779 Van Dyke av
" Edwin E slsmn r3779 Van Dyke av
" Hattie M (wid J B) h4632 38th
" Ida M (wid A A) h264 Southlook av
" Isabelle clk J T Meyer jr r1812 Meade av
" John (Mary) h1420 Hilger
" Walter J pntr r629 Penn av
" Wm emp Cons Aircraft Corp r721 Garnet av
" Wm (Linda) plstr h3250 L
Irene Rice School Mrs Leonoir I Yakel dir private sch 1263 Robinson av
Irey Chas W (Nannie D) h4817 Edgeware rd
IREY IRA S, Real Estate, Insurance, Appraising, Property Management, Office 3809 California, Tel Jackson 9790, h3811 California
Irgens Marcus F h2665 C
Iris Apartments Mrs Cecil Edman mgr 2142 5th av
Irish Bertha M clk r923 Univ av
IRISH DAISY B (Pintler & Irish) X-Ray Chiropractor, 1956 5th Av, Tel Franklin 4988, r3825 4th Av
" Donald W USN r4135 Estrella av
" Frank (Jessie) r6646 Pacific Highway
" Fred D (Daisy B) chiropractor 3825 4th av
" Lillie (wid Lee C) h4135 Estrella av
" Luella (wid S J) h923 Univ av
Irmer Adolf (Anna S) rancher h341 14th
" Anna S Mrs furn rms 341 14th
Irones Rutherford B phys 520 E rm 804 rSan Diego Club
Irons Robt P (Gladys) USN h4665 55th
Ironside Jas S (Isabel) h3624 4th av
Irvin Benj F r3653 45th
" Bert L (Mary E) eng VCSFCo h2668 K
" Geo W driver r2668 K
" J Boyd (Helen) slsmn h2672 Narcissus dr
" Mary Z Mrs h4347 Winona av
" Wm C (Marcella) lab Gas Co h4133 45th
Irvine Frank S (Margt) USN h4812 39th
" Ida B (wid Wm) r4422 Newport av
" Stanley T (Gladys) USN h3663 Columbia
Irving Benj (Leta) slsmn h3536 Arnold av
" Cyril E (Agnes) sls mgr Westn Lbr Co h3414 Whittier
" Edith Mrs r3768 Tennyson
" Hozier waiter r620 3d av
" John C (Helen) waiter h128 Lewis
" Josephine lawyer Gray Cary Ames & Driscoll r1166 24th
" Mary (wid R P) h1166 24th
Irwin Adolphus Q (Laura K) auto park 222 B sec Sanitary Lndy Co h3036 Palm
" Blanche slswn Parmelee-Dohrmann Co r5035 West Point Loma blvd
" Chas lab r5035 West Point Loma blvd
" Chas J r1041 15th
" Clemmie h4418 Wightman
" Eug lab r5035 West Point Loma blvd
" Eva (wid Guy) r1243 16th
" Flora Mrs h rear 4012 Georgia
" Florence E (wid J B) h6596 Pacific Highway
" Francis Q (Ruth L) purch agt Coast Elec Co h3812 Belmont av
" Geo r1525 28th
IRWIN GEO B (Valeska H) Prescription Pharmacy, 2508 Imperial Av, Tel Main 8814, h2844 29th, Tel Jackson 0231
" Gladys G Mrs bkpr WUTCo r1744 1st av
" Grace tchr h4795 Hamilton
" Harry R (Dorothea) mech h1855 Grand av
" Jennie E (wid Jonathan) h3720 Ray
" John (Mary Ellen) mech Cons Aircraft Corp h4556 32d
" Kenneth (Winifred) USMC h3227 Midway dr
" Laura G Mrs h5035 West Point Loma blvd
" Laurence r3036 Palm
" M Boyd (Viola M) clk h2108 31st
" Mabel M (wid O F) (U S Grant Florists) h 4602 Van Dyke av
" Mary A (wid R A) h3158 Ivy
" Mattie A (wid G B) h1748 W Arbor dr
" Melvin B (Viola) emp SCTCo r2108 31st
" Oren D (Lenore L) cook h3990 Centre
" Payson (Paulia) author h2004 Hornblend
" Robt h3713 33d
" Ruth L Mrs dep Co Clerk r3812 Belmont av
" Victor elev opr Pickwick Hotel r1452e B
" W H h1615 3d av
" Walter M Rev (Bessie C) h4658 Felton
" Wendell r2108 31st

IRWIN
" Willis clk R W Pirtle r3036 Palm
Isaac Agnes Mrs h3857½ 37th
" Arth (Edith) pntr h2422½ Congress
" Bertha A r4247 4th av
" Geo E (Charity O) USN h821 Univ av
Isaacs Chas N (Marceline) emp JMSCo h3270½ Polk av
" Edw T H (Irene) h1205 18th
" Lewiston N (Marie) phys 722 Bway h5108 Canterbury dr
Isaacson Kath E tchr h818 Coronado ct
Isaaksen Florence r1016 Bush
" Laurtitis C (Julianna) carp h1016 Bush
Isaakson Edwin C (Emily) USCG r7371 La Mesita pl
Isacksen Anton J (Frieda F) joiner NAS h2432 Wightman
" Louis (Betty) linoleum lyr F C Gutshall h 4263 Hermosa way
Isackson O V h1779 Cable
Isbell Al (Mildred) USN h rear 3036 B
" Albt W r3969 Oregon
" Clement H (Anna) h4163 42d
" Cody C (Margt) slsmn UOCo h4431 48th
" Jas A chainmn City Water Dept r428 Dwight
" John W (Hulda) h3969 Oregon
" Mildred Mrs maid r3036 B
" Thos J (Lillie) jan City Sch h1066 Essex
" Thos P (Billie) dep Sheriff h3410 Isla Vista dr
" Willard D (Agnes) instrument mkr NAS h 3940 9th av
Isberg Malte V (Theresa) h2443 Brant
Isborn J Wm lab r6875 El Eajon blvd
" John (Mertie P) carp h6875 El Cajon blvd
Isele Chas J (Iva E) h3544 Indiana
Isenberger Chas ins agt h4497 36th
" Marie E Mrs r1202 Hendricks av
Isensee Albt T (Mary P H) h1420 29th
Isern Annabel B (wid A F) h3674 41st
Isett Harry F (Goldie) USN h4355 Altadena av
Isham Alf H (Willie E) slsmn R E Hurlburt h 1335 Torrence
" Basil O (Christine B) eng Cons Aircraft Corp h4326 Trias
" Edwin h425 West G
" Ella (wid Edwin) h3337 Monroe av
" Marold M (Freida) mgr Universal Boot Shops h5067 Mansfield av
" Marold M jr slsmn UBS r5067 Mansfield av
" Willie E with Marston Co r1335 Torrence
Ishino Tomota (Tei) furn rms 421 12th av
Isis Temple No 12 AAONMS (colored) 636 Market
Island Court Mrs Irene Pearson mgr 1626 Island
Isley Donald (Lillian) USN h3327 Grim av
Isom Bessie M Mrs h1463 Essex
" Chas C (Lucy) lab Bd Pub Wks h2665 Commercial
" Ellen V (wid J F) h3751 Nile
" Ezra J (Harriet) lab Bd Pub Wks h1918 Abbott
" Grant V (Ellen) h572 15th
" Jas R (Molley) h4659 Lotus
" Ransom meat ctr h1922 Bway
" Richd sta atdt r3751 Nile
" Sherman h1479 Market
" Victoria hskpr Southern Hotel r3751 Nile
Ison Floyd J (Sallie) gdnr h1812 Reed av
Israel Alonzo J (Grace M) poultry 7311 El Cajon blvd and furn rms 1247 Columbia
" Dorothy Mrs r3017½ Kettner blvd
" Florenz (Helen) h4487 Central av
" Grace H sten U-TPCo r4487 Central av
" Henry (Grace) carp h118 27th
" John (Fanny) pile driver h2662 Main
" Jos P (Cleofas) pntr h3092 C
" Nancy C r3092 C
" O A (Ruth) USMC h1445 Front
" Robt D (Edith) h1231 W Lewis
Isthmian Steamship Co 1100 Harbor
Iten Freda (wid Jos) emp US Grant Hotel h 1805 Naples
" Jos r1805 Naples
" Tillie florist r1805 Naples
Ito Jessie (wid Roberto) r344 16th
" Martin L rancher h6360 Sullivan av
" Ruth J clk r6360 Sullivan av
Itzin Bessie (wid Fredk) h2260 Irving av
" Jos (Cath) baker h516 17th
" Lester L r2260 Irving av
" Louis E USN r2260 Irving av
" Virginia H r2260 Irving av
" Wm V USN r2260 Irving av
Ivancic Steph (Pearl) brewer ABCo h2641 Newton av
Ivanhoe Apartments (Mrs N E Cole) 1439 9th av
Ivec Jos lab CPD h1276 Robinson av
Ivers Lloyd B (Nedra) bartndr h1442 7th av




# THE HOSTMARK COMPANY

ANDREW H. EKERN, Mgr.
INSURANCE WITH SERVICE
648 San Diego Trust & Savings Bldg. Telephone Franklin 1389


Iverson Andw O (Julia) gro 1201 Univ av h4865 Canterbury dr
" Geo plmbr h4269 36th
" Geo jr plmbr r4269 36th
" Geo E (Daisy E) h4260 46th
" Geo W mech r3641 Collier av
" Glen (Ella) clk A O Iverson h4575 Georgia
" Hall 627 18th
" Harry S (Floss) plmbr h4565 Bancroft
" Henry (Annie) h3214 Bramson pl
" Howard D bkpr r4865 Canterbury dr
" Jas A (Selma) h368 S 38th
" John M bartndr r338 West B
" Louis S (Helen B) h4126 Lymer dr
" Margt Mrs h3641 Collier av
" Melvin J (Verna M) h4073 49th
" Miles O aud Pickwick Hotel r338 West B
" Noble V (Helen D) clk E E Garnett h3427 Monroe av
" Sheffield (Lucile) pntr Cons Aircraft Corp h 4035 Poppy pl
" Sylvanus (Priscilla) h4029 Poppy pl
" Tony tailor h625 18th
Ives Arth R (Marguerite) USN h5012 Mansfield av
" John W (Lois H) carp h1925 Howard av
" Vivian maid r536 5th av
Ivester Clay (Eliz) USN h4136 36th
Ivey Henry I (Margt) chauf YCCo h4809 Felton
" Leonard (Levada) USN h3839½ Van Dyke av
" Margt r1747 5th av
" Margt Mrs h1747 5th av
Ivicevic Paul (Rita) fishermn h3645 Cal
Ivins Marvin N (Marion) USMC h4837 33d
Ivinson Chas A (Helen) h4502 Saratoga av
Ivory Frank R (Rita) USN h3929 Vermont
" Page lab r173 15th
Ivy Apartments Mrs Pearl Smith mgr 514 W Ivy
" Lane Court Apartments Mrs G K Johnson mgr 3539½ 6th av
" Page (Tecumseh) lab h3241 Clay av
" Roscoe (Frankie) musician h412 Cuyamaca av
Iwata Hideo (Teruko) restr 510 5th av
" T & Co M Yoshita mgr oriental gds 1118 5th av
Izac Ed V Congressman office 815 E rm 203
Izumi Otodo restr 516 5th av

J and J Lockers J A Lees mgr 856 Union
Jabben Louis H (Laetitia) h2114 Harrison av
Jacinto Rafael Y emp Mercy Hosp r3735 5th av
Jack Guy C (Geneva) h3685 Bancroft
" Howard W police SDPD h3414 Palm
" Kathryn lingerie 1026 5th av r1048 6th av
" Wm H (Marion E) atdt L W Mathews h3674 3d av

JACK'S BOOK STORE (D Newton) Unlimited Supply of Used Books and Magazines, Libraries and Books Bought, Art, Fiction, Travel, Science, First Editions, 936 Broadway, Tel Main 6701

Jackel Caroline Mrs r4049 Newton av
Jackley Kate Mrs r1436 31st
Jacklin Eddie A liquors 4811 El Cajon blvd r3648 Menlo av
Jackman Agnes r4425 Maryland
" Alice Mrs r1928 Edgemont
" Allan P (Gladys) slsmn PCD h5035 Brighton av
" Blanche W Mrs h2705 Barnson pl
" Carl H (Anne B) lieut SDFD h4707 Soria dr
" Howard A longshoremn h443 West A
" Kenneth (Gertrude) eng Cons Aircraft Corp h4357 Argos dr
" Raymond E aircraft wkr r5035 Brighton av
" Robt W clk North Park Variety r4381 Utah
" Taylor T (Alice M) tchr BMA h1471 Feldspar
Jacks Danl P (Madeline) USN h3323½ 30th
" Douglas clk YMCA r128 W Penn av
" Jas Rev (Ethel S) pastor Volunteers of America Mission h4633 Pescadero av
" Nicholas (Lila) USN h1417 Ft Stockton dr
Jackson A B h3075 Univ av
" Alleen W (wid C K) h3976 Eagle
" Albt L (Theresa) h4156 Arizona
" Alice (wid Benj) h4914 Santa Monica av
" Alma Mrs h2621 Imperial av
" Alton B aud SDFS&LA r1250 6th av
" Amanda (wid I M) h1673 Logan av
" America A r3976 Eagle
" Andw (Eliz E) h3942 Cal
" Andw r3427 Hancock
" Andw (Jeanne) farmer h1606 Klauber av
" Andw S (Clara) emp R D Maxwell Co h2864 Clay av
" Andrew School 5501 El Cajon blvd
" Ann slswn HLBCo r2543 Congress
" Arkie maid r2935 Imperial av
" Belle Mrs r3290 Mountain View dr

JACKSON
" Bessie Mrs ftr B&BCo r834 Beryl
" Betty Mrs h3381 Polk av
" Boyd (Anne) mech VCSFCo h2543 Congress
" Casile A (Violet) USN h2874d Franklin av
" Cassey (Ida) lab NAS h2126 Everett av
" Chas (Mae) h3120 Canon
" Chas (Ruth) USN h3605 4th av
" Chas R (Bertine) (Mar-Vista Apts) h2329 Curlew
" Chas R (Ruth) USMC h1831 Chambers
" Chas R jr r3577 Louisiana
" Chas W (Eliz H) h3725 Ocean Front walk
" Chester C USN r1817 Bacon
" Cicily Mrs manicurist rYWCA
" Clarence (Myrtle) h3214 Clay av
" Clarence E (Estherlene) reprmn Gas Co h 4545 50th
" Clarence E H (Ethel I) clk WPF&Co h1128 Edgemont
" Clark L (Helen W) clk SOCo h4710 Terrace dr
" Claude W carp Hays & Jackson r2402 Lincoln av
" Cleveland L phys 3110 Imperial av
" Clifford D (Geil) emp Carlson & Simpson h 4756 33d
" Dwight L (Jane) USN h4086 Goldfinch
" Edgar E (Ila) mech h3363 33d
" Edw H (Pearl) lather h5042 35th
" Eileen soc editor U-TPCo r4671 Harvey rd
" Eliz Mrs h833 17th
" Elsie Mrs h2100 1st av
" Ernest N (Myrtle E) serv mn Ed Lewis Co h4427 Felton
" Ernest W (Clara) USMC h4776 35th
" Eug D (Joyce M) slsmn h4584 Van Dyke av
" Eva L with Marston Co r3731 Ingraham
" Everett (Billie) USN h2341 Irving av
" Everett G (Eileen) tchr Teachers College h 4671 Harvey rd
" Felicia Mrs maid 4274 Randolph
" Florence Mrs h5096 Madison av
" Florence E (wid J M) h3632 Grim av
" Francis S (Lucille K) acct 524 B rm 302 h 711 Sunset ct
" Frank A (Jessie) bkpr h4170 Park blvd
" Fredk C carp r3238 Granada av
" Fredk G (Louise) h2555 Locust
" Fredk W gas sta 5005 Voltaire r4914 Santa Monica av
" Gardner J barber E E Manuel r130 Evans
" Gardner J jr lab Bd Pub Wks r3004 Imperial av
" Geo R (Frances) USN h4731 Niagara av
" Geo W treas Hercules Oil Co h2927 4th av
" Gerald J meats 3737 Adams av r4571 Marlborough dr
" Gerald L lab h1094 Johnson av
" Gerald R lab r1606 Klauber av
" Glenn R (Rose) slsmn h3472 Union
" Guy E (Minnie) USN h2542 Landis
" H J USN r4709 34th
" Harvey N (Cora R) h3358 4th av
" Harwood H r3906 Alameda pl
" Hattie H Mrs r924 26th
" Helen C cash OLjCo h3572½ 5th av
" Helen J (wid H J) r3868 Chamoune av
" Henry lab Bd Pub Wks
" Henry A clk r3119 Redwood
" Herbt L (Jackson & Hamill) rCoronado
" Hope V smstrs r4427 Felton
" Howard A (Eliz M) servmn Cantor Bros h 3731 Crestwood pl
" Howard F (Helen) plantmn UTI&TCo h3470 Landis
" Hugh W mech r3363 33d
" I Geo (Carmen) h3210 Webster av
" Isaac (Josephine) h4571 Marlborough dr
" J Ray (Arvella) slsmn h4337 35th
" Jas A Rev (Cora) pastor Church of God In Christ h1703 Logan av
" Jas B (Mamie) servmn HACo h4765 34th
" Jas E porter Edw Streicher r3216 Webster av
" Jas R (Margt F) clk SFRy h4467 40th
" Jas R jr (Helena C) gas sta and used cars 6555 Imperial av h6841 Wunderlin av
" John M (Sue) slsmn h2230 Front
" John S pntr r3472 Union
" Jos B (Marjorie) slsmn h4036 36th
" Jos E (Jane) USN h4381 Hart dr
" Kate S (wid Horace) h3501 Front
" Kenneth (Sophie) driver h4128 Orange av
" Kenneth W liquors 4213 Univ av
" Laura (wid Wood) r3725 Villa ter
" Leslie J (Mertie L) carp h4376 Maryland
" Leslie O (Beatrice) slsmn Safeway h4128 Illinois
" Lillian H (wid Mason) h3435 1st av


DIRECTORY LIBRARIES

A Directory Library containing City Directories from all over the Country is maintained at the San Diego Chamber of Commerce for your convenience—free to consult whenever you desire

*This is Part of OUR Service*

San Diego Directory Co.



GOOD WILL INDUSTRIES

Myron Insko, Supt.

Tel. Fr. 7401

402 Fifth Ave.

"Not Charity But a Chance"

# HILL AND COMPANY
ACCOUNTANTS AND AUDITORS
314 FIFTH AVENUE BUILDING — TELEPHONE MAIN 0488



BROWN MILITARY ACADEMY
THE WEST POINT OF THE WEST
DAY AND RESIDENT STUDENTS
R. O. T. C. ACCREDITED
BEAUTIFUL BUILDINGS and CAMPUS
AT PACIFIC BEACH IN SAN DIEGO
TELEPHONES Franklin 6211 PacificBeach555



OFFICIAL GARAGE Automobile Club of Southern California and AAA
MISSION GARAGE
THE 24 Hour Garage
FRANKLIN 6597
Automobile Repairs Towing Washing, Polishing Lubrication Accessories and Parts
1058 COLUMBIA
1059 INDIA


JACKSON
" Lonnie Mrs r105 S Evans
" Louise Mrs r2810 Clay av
" M A Mrs h2361 Collier av
" Mabel Mrs h3918 Centre
" Mabel S sten Co Hosp r4135 Ohio
" Marcella E r2165 2d av
" Margt Mrs h3194 Webster av
" Margorie Mrs r4250 Boston av
" Marjorie E tchr City Sch r4376 Maryland
" Mary Mrs mgr Castilian Apts h2345 Union
" Mary C Mrs sten People's Finance & Thrift Co r3940 Mississippi
" Mary C (wid C S) r1671 Monroe av
" Milton S (Ruth) (Jackson & Blanc) h2526 San Marcos av
" Montague O (Margt) bldr h4375 32d
" Napoleon B lab Bd Pub Wks r2070 Irving av
" Neil D (Lucille S) h3538 Bayside la
" Orla mgr Victoria Apts h940 A
" Otis L (Ethyl) (State Hotel) h871 State
" Peter (Margt W) lab r752 11th av
" Ralph C (Sarah) h3761 43d
" Richd (Stella R) h3216 Clay av
" Richd F (Valera) gro 2402 Lincoln av
" Richd M (Helen B) (Hays & Jackson) h4734 Constance dr
" Richmond (Ruth) lawyer 530 Bway R1130 and v-pres Pacific Ins Agcy h4990 Noyes
" Robt lab h rear 3021 Franklin av
" Robt meat ctr Cudahy r2345 Union
" Robt A (Mercy) genl contr 929 W Juniper h 3238 Granada av
" Robt C prin Fremont Sch r1319 5th av
" Robt L (Cora) USN h412 Brookes av
" Rollin B (Anna) USN h3512 Voltaire
" Ross A (Myrtle) buyer Walker's h4522 32d
" Roy S (Eva) ydmn BLCo h3731 Ingraham
" Rudolph S (Dagmar) mech h4238 Cherokee av
" Saml 2d hd gds 638 16th
" Saml A Rev (Eliz S) h4633 Bancroft
" Sidney J formn VCSFCo rNational City
" Silas H (Myrtle M) carp h3128 Gregory
" Simms (Zelma) USN h2831 Commercial
" Stella (wid E C) h2938 A
" Tosh A lab h514 17th
" Ursula lab h1703 Imperial av
" W Max (Lillie P) electn h4187 Kansas
" Walter wtchmn R E Hazard & Sons r1232 14th
" Walter R h4171½ 36th
" Wilbea B sten A J Fox r3119 Redwood
" Willard W liquors 3171 Univ av r4242 10th av
" Wm C (Minnie) carp h4335 Park blvd
" Wm E (Alice E) carp h3119 Redwood
" Wm R confy 4221 Univ av r1345 5th av
" Wm W carp h4498 Ocean View blvd
" & Blanc (M S Jackson Rene Blanc) heating contrs 1770 Kettner blvd

**JACKSON & COMPANY, See Aveidson-Jackson Co, 204 San Diego Trust & Savings Bldg, 530 Broadway**

**JACKSON & HAMILL (H L Jackson, S W and J H Hamill Jr) Architects, 1123 Bank of America Bldg, 625 Broadway, Tel Franklin 3774**

Jackson's C V Clark mgr women's clo 1045 6th av
Jacob Ernst C (Lulu J) h1717 Madison av
" Lulu J Mrs Rev r1717 Madison av
" Minnie (wid J W) r3670 36th
" Sarah (wid A J) h1655 5th av
" Wm G (Ella L) h1364 9th av
Jacobelly Jos (Rosie) h2121 Harrison av
Jacobs Al bartndr r738 F
" Aloysius L (Jollyetta E) jwlr 1147 5th av h 5098 Westminster ter
" Andw L (Minnie A) h4434 Braeburn rd
" Celia A Mrs liquors 3201 Thorn r2939 Orange
" Chalmer E (Ann) slsmn Safeway h4953 Narragansett av
" Chas (Grace) h3222 47th
" Chas jr sta atdt r3222 47th
" Clyde r2675 Logan av
" Eli (Celia) h3929 Orange av
" Emily r841 Salem ct
" Francis E (Louise E) phys 4228 El Cajon blvd h2418 Bancroft
" Frank C (E Josephine) constr eng SOCo h 4170 Albatross dr
" Fred h4651 El Cerrito dr
" Geo (Vernia) USN h1511 A
" Geo T (Mary F) h4416 41st
" Gloria A stdt KELSEY-JENNEY COMMERCIAL COLLEGE r4317 N Talmadge dr
" Grace Mrs h3810 Bayside walk
" Grace Mrs h841 Salem ct

JACOBS
" Harry mgr SD Golf Driving Fairway h2555 Ingraham
" Harry L formn SD Forwarding Co
" Helene maid 1882 Sheridan av
" Henry r1511 A
" Henry slsmn r230 W Beech
" Irving W (Hulda) comdr USN h4317 N Talmadge dr
" Jas H (Josephine) USN h4217 47th
" Jas P (Helen) major USA rFt Rosecrans
" Jennie Mrs r3973 8th av
" Lewis L slsmn Rubin's r3929 Orange av
" Lillian Mrs slswn r728 Market
" Lottie (wid Abr) h4520 Mississippi
" Louis S h3014 Heather
" Marion r2675 Logan av
" Marjorie M cash Lerner Shops r1920 Bway
" Martin r139 W Penn av
" Mary (wid Owen) r1769 Front
" Meyer S r3014 Heather
" Morris (Norma) pntr h219 S 39th
" O C h4515 Edgeware rd
" Olaf A (Dora) jan FNB h4022 Landis
" Pearl Mrs h2675 Logan av
" R Wm cook r1416 Union
" Ralph emp Gas Co r4520 Mississippi
" Ralph A (Beatrice) emp Cons Aircraft Corp h425 18th
" Ray E (Helen) spl rep C-WSLICo h2834 Meade av
" Richd (Merle) USMC h1920 Bway
" Robt h3322 Polk av
" Robt r4317 N Talmadge dr
" Saml (Flora) lab h2739 Logan av
" Saml M (Carrie) h1431 9th av
" Sarah J (wid L E) h3771 44th
" Sylvia typist r4317 N Talmadge dr
" Winifred M (wid W B) h825½ Johnson av
Jacobsen E Edwin (Miriam) checker PW h3325 Herman av
" Eliz D clk S H Kress & Co r4421 42d
" Jens P (Lovie M) emp US Grant Hotel h 3585 Marlborough av
" Jessie (wid Jacob) r3325 Herman av
" John I clk H J Hassel r4421 42d
" John P (Jennie) joiner NAS h4421 42d
" Soren L (Pearl A) tailor 4432 Swift av
" Stanley J (Ruth M) radios 3069 Univ av h 3822 Bancroft
" Sylvan (Birdie) h906 21st
" Tillie (wid Edw) (Le Moderne Apts) h2650 6th av
" Wendell W (Caroline) mech SDERy h732 Jamaica ct
Jacobson Agnes Mrs h3264 4th av
" Bernard jwlr Louis Jacobson r4680 Van Dyke av
" Caesar (Gabriel) h3495 Wisteria dr
" Chas G (Cora) h1169 12th av
" Dorothy F Mrs v-pres Sanitary Laundry Co r5358 Canterbury dr
" Elbert A (Jennie) pntr h2008 5th av
" Fred M millwkr Louis Moorsteen r852 8th av
" Herbt J (Ellen) emp SLCo h4628 Wilson av

**JACOBSON HERMAN (Dorothy F) Pres Sanitary Laundry Co, h5358 Canterbury Dr**

" Isadore (Celia) signs 758 8th av h4308 Adams
" Isidor (Columbia) rLa Mesa
" John E (Theodora) h4173 Rochester rd
" John K slsmn r6301 El Cajon blvd
" Josephine h3604 42d
" Julius (Ruth) h442 22d
" Julius J slsmn H R Kaplan r4191 Hilldale
" Lena Mrs h2035 Bway
" Leo r3264 4th av
" Lillian sten r4680 Van Dyke av
" Louis (Ida) watch repr 964 5th av R210 h 4680 Van Dyke av
" Morris (Pearl) h1015 12th av
" Morris (Fannie) h4191 Hilldale rd
" Saml confy 829 W Washn h823 Sutter
Jacobszoon Helen r3859 Hemlock
" Henry (Antonia) gro 2765 Imperial av h3859 Hemlock
" John A (Lois D) sls-adv mgr A M Lewis h 3711 Louisiana
Jacoby Adeline R Mrs h1415 9th av
" Grant r1520 3d av
" Ida Mrs r3986 Gamma
" Jeannette B tchr City Sch h528 Anderson pl
" Roy F shtmtlwkr NAS r1415 9th av
" Vennie (Effie L) nurserymn 7433 El Cajon blvd
Jacoste Jose (Maria) (El Rancho Grande Cafe) h2715 Marcey av
" Roque (Fernanda) lab h2723 Marcey av
" Roque jr lab r2723 Marcey av




# FENTON MATERIAL CO.
ROCK, SAND, CEMENT, STEEL AND BUILDING MATERIAL • PHONE FR. 6224


Jacquemin Bess H r2409 Island av
" Margt A h2409 Island av
Jacques F F Mrs r536 Maple
" Grace R Mrs mgr Argonaut Apts h1045 E
" Helen L Mrs h4059 39th
" Jas W (Carrie B) plmbr h3480 Nashville
" Jules F (Ruth I) band leader Bonham Bros Mortuary h715 Seagirt ct
" Julia M (wid E W) h4036 Univ av

**JACQUES Y A (Sonora) Attorney-at-Law, 310 Security Bank Bldg, 432 E, Tel Main 8755, rLakeside**

" Z Z psychologist 432 E rm 310
Jacquot Peter (Emily) farmer h4860 Niagara av
Jae John G (Ella M) h1752 Bway
Jaeger Anna M (wid Burnhart) h4072 Marlborough av

**JAEGER EUGENE R (Sally) V-Pres-Treas Southern California Music Co of San Diego, h232 Golden Av, Lemon Grove**

" Frank X printer J C Hildreth h4561 30th
" Karl F (Amelia) civ eng 440 C h1919 4th av
" Sylvester J supt ABCo rLa Mesa
Jaenicke Wm F (Jeanne) (Chesterfield Court) and formn City Water Dept h3309 30th
Jaeschke A M r322 G
Jaeschku Anna M (wid Aug) h4377 38th
Jafe Ida h4040 47th
Jagger Chas A r2150 Ocean View blvd
Jaggers Reid T (Flora) driver Bd Pub Wks h 4974 Hawley blvd
Jagozy Stanley (Dorothy) USMC h4796 Niagara
Jahn Agnes Mrs h236 Kalmia
" Agnes E (wid Enno) h2730 A
" Helen N cash BSCo r2730 A
" Theo R (Verle) h3605 Fairmount av
" Vernon A (Nydia) mgr General Paint Corp h2668 Dove
" Vernon G h2125 5th av
Jahnes Nathaniel r3045 Browning
Jahr Ruth hskpr 2826 Chestnut
Jahries Harold J (Charlotte C) cash MH&ECo h818 Santa Clara pl
" Walter C jr (Emma) opr SDERy h3596 Brant
Jain Hattie B (wid C C) h4891 Hart dr
" Kenneth W (Martha L) slsmn Star Bev Co h 4891 Hart dr
" Laurine bkpr r4891 Hart dr
" Wm B (Mary) carp h4418 Louisiana
Jair Kenneth h1459 J
Jakanovich Chris (Mildred) wtchmn h3827 7th av
" David emp Cons Aircraft Corp r3827 7th av
Jakubetz Frank (Hattie) meats 3301 Adams av h3312 Polk av
Jakways Mabel C Mrs h2423 3d av
James Ada E (wid Winter) h3990 Mississippi
" Aileen tchr r3681 Grim av
" Anson P (N May) carp h4989 Trojan av
" Arch E (Lucille) h2735 K
" Calvin H h1208 Myrtle av
" Chas kennels 7201 El Cajon blvd and barber 7201½ do
" Chas A (Ethelda) USMC h5072 Muir av
" Clarence W (Mary E) USN h723 Crosby
" Clement L (Mae) h142 W Laurel
" Donia (wid Lloyd) h4653 32d
" Duncan A (Sarah J) CS pract 625 Bway R1015 h1232 Bush
" Edw r4455½ Park blvd
" Emma Mrs h1340 1st av
" Enid K Mrs sten P H Goodwin Co r2157 Catalina blvd
" Ernie (Lucille H) delmn Carlson & Simpson r2735 K
" Eug R (Louise) tile setter h4653 Alabama
" Frank C fishermn r2645 Imperial av
" Fredk D bus clnr SDERy r~~8432 San Diego av~~
" Fredk J (Mabel) driver Ry Exp Agcy r3793 Park blvd
" Geo (Kathleen) slsmn h3233 Gregory
" Geo F (Lorena B) h4561 Kensington dr
" Georgia A tchr City Sch r3681 Grim av
" Gilbert T (Mildred) electn CEW h2726 Madison av
" Grace M nurse h2616 El Cajon blvd
" Harry T (Eliz E) slsmn h4127 Kansas
" Herbt J (Edyth) bkpr CMCo r4483 33d pl
" Howard T gas sta 3845 Univ av r3854 National av
" John D (Evelyn) carpet lyr h3985 8th av
" John W h1820 4th av
" Jos P (Maude) h3110 Boundary
" Kath r5070 Long Branch av
" Lenore E Mrs ofc sec H H Fawcett r1240 28th
" Lillian Mrs h3614 Dwight
" Louise G clk MW&Co r3219 Elliott
" Mabel (wid B N) h3732 Strand way

JAMES
" Mabelle Mrs r2043 Front
" Margt Mrs nurse h3530 Adams av
" Marie L (wid C F) h3622 Bancroft
" Marvin (Nachant & James) r747 10th av
" Mary E (wid Edwin) r1208 Myrtle av
" Mary E (wid H J) h2217 A
" Maureen V slswn Whitney & Co r3675 Alabama
" Maurice A v-pres-trust officer FNT&S Bank rLemon Grove
" Mildred H Mrs receptionist C W Hartsough h212 W Hawthorn
" Minetta Mrs r1738 Upas
" Olin L (Mabel) USN h2877 Gunn
" Orlander G (Ethel) confy 209 Bway h943 23d
" Orval lab City Water Dept r2723 Columbia
" Orville r924 8th av
" R E h2133 Logan av
" Ralph (Louise) chauf Richfield Oil Corp h 3219 Elliott
" Ralph K (Virginia) USN h2411 Bancroft
" Richd P mgr Knickerbocker Hotel r309 E
" Robt B (Margt L) dep. Co Clerk h4237 Hamilton
" Robt C (Lenore E) USN h1240 28th
" Ruby (wid H R) smstrs h5070 Long Branch av
" Wm (Susan) h2454 Capitan av
" Woolridge H (Pearl) restr 521 B rm 101 r951 23d
Jameson Edw (Margt) slsmn h733 Venice ct
" Jesse (Effie) h rear 3492 National av
" Ralph R (Alveda) slsmn CEW h4224 Mississippi
" Sothern K (Ada H) lab NTS h3776 Herman av
" Wm pres SD Planing Mill h2434 Capitan av
Jamieson Chas M (Sadie E) h737 22d
" Edith Mrs h1331 Union
" Harry D h5132 Canterbury dr
" Jas W (Marie) USN h265 22d
" Jessie J Mrs mgr Park Vista Apts h2919 Ivy
" John M (Laura) driver SOCo h2376 Julian av
" Jule r1331 Union
Jamison Bertha M (wid D G) h2402 6th av
" Chauncey T (Edith) dep Sheriff h3723 Dwight
" Eug G (Kath) plmbr h768 63d
" Jas G (Eula M) slsmn Gallen Kamp's h3665 Chamoune av
" Jas R (Mary) carp h1966 Hornblend
" Jesse C (Effie) chauf GM&LCo r3492 National av
" Julia r4359 33d
" Leland F (Vera) boatmn r4135 Illinois
" Linius W carp Patten-Blinn Lbr Co h4135 Illinois
" Otis W slsmn r110 Laurel
" Wm F (Effie) carp Hays & Jackson h3550 Van Dyke av
Jammeson Albt C (Minnie) emp Goodwill Industries h3723 Vermont
Janda Anton C (Olivia) riveter Cons Aircraft Corp h4282 Landis
" John (Augusta) gro 4880 El Cajon blvd h 4876 do
" Rudolph (Jean) USN h1238 17th
Janeck Chas L pntr h1548 S 38th
" Chas L jr (Enid M) slsmn Auto Club h2405 Dulzura av
" Mary C Mrs h4512 Shirley Ann pl
" Stanley W clk Hamilton's r4512 Shirley Ann pl
Janes Dwight H (Bertha) h6416 Tooley
" Elisha (Edith) slsmn h3144 Haller
" Ernest G (Doris) (El Nido Court) h4731 Oregon
" Herbt J (Edyth) h4483 33d pl
" Matthew H (Rose) h3916 Alameda pl
" Myrtle (wid W F) r3916 Alameda pl
Janeski Alf J slsmn The Nisley Co r4374 Georgia
Janess Theresa (wid Alex) h5202 Benton pl
Janetski Irene J sten Doctors Serv Bur r4385 Central av
Janise Daisy Mrs r1465 2d av
Janke Chas A r4316 Cleveland av
" Frank H h4627 Hilltop dr
" Henry J (Vanita) gas sta 3945 El Cajon blvd h4386 32d
" Herman H (Mattie L) drugs 4789 El Cajon blvd h4386 32d
" Matilda (wid E F) h4005 Florida
Jannard Alf M (Mary) pharm AEPP h920 4th av

**JANNEY G CAMPBELL (Grace P) General Agent Pacific Mutual Life Insurance Co, 3130 Elliott, Tel Bayview 5511**

" Maude H (wid N W) h3147 Front
Jannoch Alex W (M Louise) gdnr h1706 W Arbor dr
" M Louise Mrs tchr Teachers College r1706 Arbor dr


BARNEY & BARNEY
INSURANCE (Every Form)
BONDS (Surety)
LIFE
PHONE Franklin 5131
Scripps Bldg. (2nd Floor)



CALL M4011
We will answer your Telephone Calls Day or Night with an Extension Line or Referred Listing in Telephone Book

ORIGINAL TELEPHONE SECRETARIAL SERVICE
344 S. D. Trust & Savings Bldg.
MAIN 4011

# JOHNSON-SAUM COMPANY
## FUNERAL DIRECTORS
**1408 Fourth Ave. Telephone Main 6168**



Frye & Smith Ltd Printing and Photo Offset
850 Third Avenue • Phone Main 8175


Janosky John h719 14th
Janovich John cook r1161 5th av
Janow Jos (Mayme) ins h3612 Kite
Janowsky Edw (Mae) music tchr 640 Bway h 2610 Strand way
" Frank r1341 Fern
" Jacob (Anna) h1341 Fern
**JANSEN, See also Jensen and Jenson**
" Adam E sergt SDPD h1312 8th av
" Barney (Sadie) cbtmkr SD Planing Mill h 3510 Main
" Carl (Charlotte) fnshr Globe Furn Co h343 20th
" Chas W (Amy) slsmn SBCo h3333 Mountain View dr
" Jas T (Julia E) h4670 Santa Cruz av
Janson Kate Mrs h3033 Market
Jansury Stanley J (Victoria) USN h3817½ Arnold av
Januario Jos jr r1470 Rosecrans
" Jos (Mary) fishermn h1470 Rosecrans
" Rita r1470 Rosecrans
January Jos E h4426 30th
**JAPANESE ASSOCIATION OF SAN DIEGO, T Yamashita Pres, T Tsumagari and N Date V-Prests, 431 Island Av, Tel Main 5935**
" Fishermen's Assn of San Diego 1319 Crosby
Jaques Calvin W (Dolores) electn h1048 Johnson av
" Dolores dep Co Auditor r1048 Johnson av
" Nellie J (wid C L) r1048 Johnson av
" Nola L Mrs r2759 Newton av
Jara Gilbert h3573 Acacia
Jarboe Carl constr supt Hunt & Curry rLa Jolla
" Nancy J (wid J W) r3382 Gregory
" Pearl atdt Co Hosp r4130 38th
Jarchaw Henry T r733 8th av
Jarcki Peter F (Mittie) USN h4176 Pepper dr
Jared Jas M (Sylvia) h328 Sampson
Jareng Oscar r341 14th
Jarka Barney bartndr F L Cowan r1929 Bacon
Jaroncyk Carl (Ruth) USN h3728 Alabama
Jaroski Helen Mrs r1422 3d av
Jarrard Eliz Mrs r4901 Voltaire
Jarratt John (Ione) r1071 26th
" Wm (Dorothy) pkr r431 12th av
Jarrell Melissa J (wid Jerry) r3865 46th
" Wm A (Marion) mgr Crystal Palace Bldg office 525 E rm 209 h2242 Adams av
Jarrett Elma F (Margt) USN h826 17th
Jarson Maurice M USN r2570 1st av
Jarvais Frances A tailor h3228 National av
Jarvis Fredk E (Grace B) inspr PO h1761 W Montecito way
" Gilbert A (Alice) roofer h3222 National av
" Glenn (Bertha) emp Caesar's-Pastore's h rear 3960 32d
" Gordon photog h2528 K
" Hattie S (wid Jasper) h1520 Grove
" May T (wid W C) h2827 Lincoln av
" Walter E (Anne) USN h4634 31st
" Wm H (Alma) USN h3830 T
" Wright S (June) whsmn WSGCo h4916 West Point Loma blvd
Jascen Luis G cannerywkr h rear 3473 Florence
Jasen Theodora (wid Frank) r2150 India
Jaskola Philip (Opal) USN h4725 Landis
Jasmagy Wm (Frieda) music tchr 3633 Herman av
Jasmine Robt C (Cath) USN h1830 Logan av
Jason Jos V USN h3481 Florence
Jasper Caroline bkpr SD Production Credit Assn rYWCA
" Claude h920 Bush
" Dorothy Mrs clk Isadore Goldberg r630 F
" Edw (Gladys) mech h2742½ India
" Roy H (Agnes) (Jasper's Mailing Service) h 5119 Canterbury dr
**JASPER'S MAILING SERVICE (Roy H Jasper) Multigraphing, Mimeographing and Mailing Lists, 1163 2d Av, Tel Franklin 4311**
Jatho Fred (Lillian) restrwkr h1719 L
Jaunau Saml M (Frances) h3324 Mountain View dr
Jauregui Benj J (Norma) chauf h4343 Bancroft
" Marce M (Esther) slsmn Cramer's Bakery h4094 40th
" Maurice C emp Cramer's Bakery r4094 40th
" Salvador lab City Water Dept r2928 Juan
Jaussaud Alex A (Marvina) chauf Butler's Feed Mill h3636 46th
" John L mtlwkr h4370 Mississippi
Javarr Jas A waiter SD Hotel r410 A
Jaworski Clement J (Evelyn) h1212 C
Jay Dorothy D compt opr Hotel del Coronado r 4280 Highland av
" Harry S (Sarah) printer 502 7th av h4604 Vista
JAY
" Julian A (Birdie) slsmn AF h4280 Highland av
" Madison J h6342 Brooklyn av
" Sarah C buyer LCCo rNational City
Jayne Lydia E (wid Timothy) r1025 Harbor View dr
" Mary Mrs h3962 Illinois
Jaynes Marie Mrs mgr Russ Apts h1233 Russ blvd
" Wm L (Nora) (Hotel Clark) h226 B
Jean Anna r3786 Curlew
" Eliz H (wid Foster) lndy wkr Mercy Hosp h3974½ 5th av
" Lucy A lndy wkr Mercy Hosp r3974½ 5th av
" Roy (Cora) USN h2974 Redwood
Jeancon Don (Velma) (Don's Kwik-Way Shop) h rear 2246 Irving av
" Emma DeB Mrs apt mgr h463 17th
" Wallace (Don's Kwik-Way Shop) r463 17th
Jecock Emily (wid G J) h1131 22d
Jedd Robt C (Elsie M) h1344 Edgemont
Jedlick Anthony V (Anna P) tailor h2738 Bway
Jeff Fanny R Mrs r6665 Mallard
" Raymond H driver WSGCo h6665 Mallard
Jeffares Alex T teller BofA r116 Penn av
" Margt (wid A N) h116 Penn av
" Marguerite I ofc sec Central Federal Savs & Loan Assn of SD r116 Penn av
Jeffcoat Lever A (Viola) USN h4870 Muir av
Jefferds Margt Mrs maid Hotel Sandford r3852 Orange av
Jefferess Jos bartndr E J Ryan r1904 A
Jeffers Charlotte Mrs slswn Fink's Inc r1842 3d av
" Harl (Dorothy) h3769 32d
Jefferson Albt J (Isabelle L) musician h4212 Hamilton
" Chas R chauf YCCo r605 13th
" Court Apartments Mrs Betty Monroe mgr 4651 Iowa
" John J (Pearl) h346 14th
" Mason (Ola) clk h140 29th
" School 3770 Utah
Jeffery Arth S (Celia) furn 3661-3663 Univ av h3669 do
" Brodie W asst cash-trust officer FNT&S Bank rLa Jolla
" Irene artist r1630 3d av
Jeffres Fred A (Mona O) emp NSD h3751 Herman av
Jeffress Robt B (Pearl C) USN h1801 2d av
Jeffrey Paul M personal officer San Diego Tr & Sav Bank rLemon Grove
" Theo R (Evelyn R) (Royal Clnrs & Dyers) h 4814 Hart dr
Jeffreys Merca Mrs mgr Sterling Apts h1244 9th av
Jeffries Ellen r801 San Jose pl
" Eulice R (Alta C) h1920 Fresno
" Jack R r3585 Arnold av
" Jas r1920 Fresno
" Jesse W r1231 11th av
" Leona Mrs r1544 4th av
" Wm r1420 Bway
Jeffs Therus (Winifred) USN h3848 40th
Jeherock Al r3978 4th av
Jehovah's Witnesses 828 7th av
Jelinek Ethel M priv sec SDT&S Bank r1730 29th
" Roscoe (Ethel M) formn Gas Co h1730 29th
Jelinski Sarah L Mrs sten MP&SCo r2660 A
Jelliffe Jessie L (wid Alf) h812 Diamond
Jellison Jos H (Alice) driver h3875 Logan av
Jenkins Aaron O (Elsa R) barber 3219 Univ av h3078 do
" Albt H slsmn USS r4060 4th av
" Angeline (wid J Benj) maid h3065 Webster av
" Bernard F (Esther) genl contr 3540 El Cajon blvd h205 W Walnut av
" Clinton (Susie) jan Fox Cal Theatre h2820 Webster av
" Clyde H (Laura) USMC h4248 Orange av
" Constance A tchr City Sch r3759 Grim av
" Dale clk r636 C
" Dorothy L tchr City Sch r3759 Grim av
" Earl H (Bethany) lieut col USMC h3425 Xenophon
" Edith h1331 A
" Eli barber 3981 Goldfinch r3078 Univ av
" Eliz S tchr City Sch r3759 Grim av
" Elmer M (Charlotte) USN r2025b Harrison av
" Elsa R Mrs mgr North Park Apts r3078 Univ
" Emma (wid Guy) r2209 Logan av
" Esther H slswn Walker's h1465 4th av
" Gerald D emp Roland's r636 C
" Gertrude E Mrs h1115 21st
" Gertrude M (wid G M) h3648 42d
" Guy (Fannie) h542 S 68th




# PETERSON MOTORS, Inc.
## HUDSON - TERRAPLANE - SALES AND SERVICE
**Tel. Main 5129** **Broadway at Thirteenth**


JENKINS
" Harry L (Melissa J) buyer Greenman & Sons h4226 40th
" Helen beauty opr r1331 A
" Herbt L (Mary) slsmn h3759 Grim av
" John (Cleo M) USN h4626 Mission av
" John A (Blanche) dept mgr SD Chamber of Commerce h2561 B
" John L whsmn W-P&Co r2266 Kearney av
" Jos A (Margt V) electn AF h4611 Georgia
" Kenny lab Bd Pub Wks r422 S 32d
" L A Mrs h2474 Adams av
" Leonard r4733 Felton
" Leonora S tchr City Sch r2561 B
" Levis C (Mildred F) h822 San Jose pl
" Louis F cement fnshr NAS r2021 Gertrude
" Lula Mrs h37 20th
" Lu Verne J (Nell) USN h225 24th
" Mack (Marjorie) USN r3203 Webster av
" Madeline r2580 C
" Margt F r4611 Georgia
" Marie clk FWWCo r2266 Kearney av
" Mary M (wid J J) h2266 Kearney av
" Mary R r2919 Logan av
" Muriel B Mrs clk Agricultural Conservation Assn r2474 Adams av
" Nettie R r4240 Norfolk ter
" Oswald O (Delcie F) clk WPF&Co h3642 Felton
" R Allen r3653 Nile
" Ralph (Almo) sta atdt h rear 3661 Arnold av
" Robt F usher Spreckels Theatre r4862 Mansfield av
" Robt M lab r506 5th av
" Rose (wid J L) h4152 Alabama
" Roy L cement wkr r rear 5054 Brighton av
" Ruth r219? Harrison av
" Ruth maid 2500 Chatsworth blvd
" Sheridan L (Marie E) h4588 Monroe av
" Shirley W Mrs h1874 Ft Stockton dr
" Thelma E clk SR&Co r1115 21st
" Thos (Lola) h4450 Illinois
" Walter J pantrymn Naval Hosp
" Wm r4723 Morena blvd
" Wm B (Irene) chiropractor Frank McCoy h 633 Penn av
" Wm J (Eva M) compressor opr Gas Co h 3653 Nile
" Wm J (Evelyn A) formn Safeway h3614 Nile
" Wm M (Edna R) carrier PO h3512 Juniper
" Wm S (Plaza Press) rSuncrest
" Willie E (wid J L) h4632 Kansas
" Zuma (wid H H) r1331 A
Jenkinson Mary F (wid Chas) hd lndy 3858 Nile
Jenks Daisy G (wid Geo) bkpr h1440 Lincoln av
" Florence T Mrs h2015 Island av
" Geo L (Winnie L) slsmn Campbell Chev Co h2116 C
" Guy P (Cora) h3803 Highland av
" Howard E (Alta) lab h3885 Superba
" Ulysses M slsmn h422 Brookes av
Jenkyn Jessie E Mrs h1833 2d av
" Sybil W Mrs h506 Palm
Jenne Earl C (Maude E) br mgr Safeway h356 Douglas
Jenner Geo E (Clara) asst supt Gas Co h1115 Hunter
Jennes Jos (Alva) USN h3970 Manzanita dr
Jennette John (Bessie) mech h3722 Central av
Jennewein Cathryn L bkpr Holcomb's Dept Store h1026 Penn av
Jenney Ralph E (Gertrude) h4130 Alameda dr
" Steph (Ruth) h3801 Florida
" Wm F (Alberta) meats 2442 5th av h3667 Menlo av
Jennie Lou Court 4373-79 33d
" Rena Mrs clk h2004 C
Jennings Albt (Louise) emp El Cortez Hotel h 5248½ Rex
" Alf A (Eva M) h3615 Ray
" Alf R r3615 Ray
" Alvin H (Beulah) h3394 29th
" Bessie C (wid Thos) r4231 Felton
" Bessie E (wid Frank E) h4221 47th
" Bevery W (Edythe) USN h4542 W Talmadge dr
" Bud A (Ardith) metermn Gas Co h2257 Etiwanda
" Carner L (Esther) USN r255 16th
" Cornelia A Mrs tchr City Sch r4049 Florida
" Edw R (Olive C) h4861 Del Monte av
" Eli G (Universal News Agcy) r4509 Idaho
" Ellen A (wid R M) h3925½ Hamilton
" Emma E Mrs h843 22d
" Ernest F r4221 47th
" Eva Mrs h4153 Louisiana
" Eva M Mrs confy 1513 30th
" Frank A (Bertha) chauf UPS h4231 Felton
" Germaine (wid L D) h2860 Chatsworth blvd
JENNINGS
" Glenn (Mabel) pntr h4203 Lapwai
" Grover (Saima) linemn Gas Co h325 W Washn
" Grover J (Marjorie) slsmn Simon Levi Co h2947 Kalmia
" Hulda Mrs r825 26th
" Ida B (wid F M) r5106 West Point Loma blvd
" Jas T tchr City Sch h950 9th av
" Jefferson W h416 3d av
**JENNINGS JOSEPH B (Lillian W) (Bonded Business Bureau) h3425 Palm**
**JENNINGS KENNETH R (Genevieve E) Dist Mgr Mutual Life Insurance Co of New York, h4812 Vista, Tel Randolph 9153**
" Louis B (Ruth J) h523 32d
" Luella Mrs h1921 Edgemont
" Marshall O (Hazel I) USN h2214 Market
" Martha (wid E E) h4238 Nordica av
" Mary Mrs h4190 San Miguel av
" Mary C tchr City Sch h4061 Ingalls
" Mary E (wid Amos) r2144 30th av
" Masters h707 Windemere ct
" May Mrs h3946 30th
" Nellie (wid W A) r1715 W Lewis
" Nellie T Mrs mgr Carnegie Apts h950 9th av
" Nora E Mrs h734 32d
" Ralph W (Mona) firemn SDFD h2426 Madison av
" Richd P (Rosemary E) slsmn OLICo h4523½ Maryland
" Robt L (Eliz T) h3034 Ivy
" Robt L jr (Cornelia) slsmn h4049 Florida
" Robt S A h950 9th av
" Roy P (Helen) carp h4177 Nordica av
" Rupert R (Clara) lab Vitrified Products Co h3520 Nile
" Stella (wid Herbt) r4657 Georgia
" Suzanne Mrs h4861 Niagara av
" Wm H (Eva H) pntr h4206 Western
" Wm H jr (Eva M) pntr h4210 Western
" Wm P (Esther C) USN h4382 Texas
Jennison John E (Ellen) h3774 5th av
Jens Dorothy clk Majestic Ice Cream Co r4570 Pacific Highway
" Jos (Josephine) musician h2075 Newton av
" Thos mech h3777 Park blvd
**JENSEN, See also Jansen and Jenson**
" Agnes nurse r1229 Hendricks av
" Anton E (Anna E) printer 438 Univ av h4625 Monroe av
" Antone (Jette) mech Gas Co h3044 Madison av
**JENSEN ARTHUR A (Linda) Pres Dixie Lumber & Supply Co, h4603 Natalie Dr, Tel Randolph 4835**
" Berger J (Mette) ydmn BLCo h2013 Robinson av
" Blaine (Fern) lab h2030 State
" Burger carp r4167 Wabash av
" Carl h1344 7th av
" Carl C h2427 Lincoln av
" Carl J USN r2178 Ebers
" Chas h2932 Suncrest dr
" Chas A (Gloria) clk BV&SCo h3034 Talbot
" Chas E r2178 Ebers
" Chris h751 W Market
" Christian (Irene) USN h3717 Vermont
" Christian D (Adelaide E) rancher h6750 Center
" Christian T USN r1206 Penn av
" Christine (wid J M) h2225 Wightman
" Christine (wid S P) h4870 Auburn dr
" Clarence P chainmn Gas Co r1344 7th av
" Courtney P pntr r3893 National av
" David L lab Gas Co h854 10th av
" Donald installer SCTCo r1534 30th
" Dorothy with Marston Co r4055 Iowa
" Eddie F (Edna) electn SDMCCo h3952 32d
" Edwin J (Ila D) mkt mgr Safeway h2118 El Cajon av
" Einar R rep Electrolux Corp r4633 Monroe av
" Elenis L Mrs beauty shop 5005 Newport av
" Fern Mrs mgr St Ann Apts r2030 State
" Floyd S (Venna) h3845 Beta
" Frank R (Alice) USN h2852 Boston av
" Fredk r1560 10th av
" Hannah U (wid John F) h2104 Franklin av
" Hans G (Elva) chauf A A Ross h3815 Madison av
" Harold sign pntr r4870 Auburn dr
" Harold G (Zeta) mkt mgr Safeway h4067 38th
" Harold M (Winifred M) comdr USN h5317 Wilshire dr
" Harold S (Tora M) h2672 Market
" Henry h3722 National av
" Jacob (Ida) pntr r4064 Albatross
" Jas P (Verl) waiter h3778 Georgia
" Jean G Mrs cash LCCo r707 25th


GARLAND & NORDEEN
INSURANCE
FIRE
LIFE
ANNUITIES
AUTOMOBILE
COMPENSATION
SURETY
BURGLARY
LIABILITY
MARINE
PLATE GLASS
SAN DIEGO TRUST and SAVINGS BLDG.
MAIN 7118



Modern Building Specialties Company
Manufacturer's Agent
VARIOUS HOUSEHOLD REPAIRS OUR SPECIALTY
Room 304
441 C Street
Phone Fr. 3212
C. R. LANGE
Res. Tel. Randolph 1704

CADILLAC
"Standard of the World"
First, Front and A Streets

LA SALLE
DON LEE

OLDSMOBILE
"The Car that Has Everything"
Telephone Main 5186

ARNOLD S. COSGROVE COMPANY
GENERAL INSURANCE
FIRE AUTOMOBILE LIABILITY
506 SAN DIEGO TRUST & SAVINGS BUILDING
530 BROADWAY
MAIN 2876

PEOPLES FINANCE & THRIFT COMPANY
5% Investment Certificates
Salary and Auto Loans
638 B ST.
TEL. FRANKLIN 1158

JENSEN
" Jens M (Martha) carp h4167 Wabash av
" John L emp NAS r2600 1st av
" Lars D (Laura) h4256 Los Pinos av
" Laura r4870 Auburn dr
" Lauritz (Ida M) h4654 Bancroft
" Lillian restrwkr r3044 Madison av
" Lillie M (wid Thos) h1070 21st
" Lloyd S (Venna) h3884 Alpha
" Loretta cash B D Owens h935 Bway
" Louis h rear 4182 Louisiana
" Mads P (Grace) h3544 5th av
" Marie tchr City Sch h4633 Monroe av
" Maron meat ctr r1560 10th av
" Martha (wid S M) prsr A B Charroin h4055 Iowa
" Mary nurse h3851 6th av
" Mary (wid L H) h4311 Copeland av
" Mary (wid Louis) r3817 Univ av
" Minnie (wid N A) r4450 Mentone
" Nels (Lillian) h3661 Menlo av
" Nels C (Lillian J) carrier PO h1624 Penn av
" Ogie (Carrie) carp h4178 Oregon
" Ole G (Eliz) ranchwkr h4562 38th
JENSEN OSCAR T (Edna F) V-Pres Bank of America National Trust & Savings Assn, r1112 Churchill Pl, Coronado
" Oskar T (Alma) carp B M Torgerson h 4617 33d
" Otto F (Helen L) stevedore h2863 Commercial
" Paul E (Carrie) h3401 J
" Percy J (Lynn) lab h3644 Logan av
" Peter C (Julia) photog h2796 E
" Robt N crmrywkr A A Ross r4562 38th
" Ronald C (Helen A) teller FNT&S Bank h 4474 52d
" Saml P (Amanda) lab h4477 37th
" Vera Mrs h2178 Ebers
" Verda r3915 Orange av
" Virginia C stdt KELSEY-JENNEY COMMERCIAL COLLEGE r3851 6th av
" W P h412½ Univ av
" Wayne J (Margt) clk Dairy Mart Farms h 4248 Wilson av
Jenson Albt L (Inez) USMC h4298 Hermosa way
" Margt N Mrs tchr City Sch r2047 29th
" Robt E (Margt N) lawyer Stanford & Yale h2047 29th
Jepsen Cordelia (wid John) h3047 Marlborough av
" Hans P (Martha) bldg contr 1215 14th
Jepson Hans A (Augusta) h1903 Granada av
" Paul M (Evelyn) collr Pacific Finance Co h 4555 Kansas
Jerabek Chauncey I (Hulda) formn CPD h3343 Grim av
" Henrietta M (wid Frank) r2665 C
" Steven D (Josephine) restr 4247 El Cajon blvd h3771 Swift av
Jergens Fred eng r2680 L
Jergensmeyer Aug h3924 Iowa
Jermain Isabel (wid Ralph) h1135 Grand av
" Virginia r1135 Grand av
Jermane Anna R Mrs h7028 Jamacha rd
" Jas R (Henriette) (Jermane Service) h3711 Adams av
" Service (J R Jermane F W Moormeier) gas sta 3636 Adams av
" Velma Mrs r2875 Imperial av
Jermy Florence Mrs r4275 Van Dyke av
" Geo A (Jeanette M) pntr h4275 Van Dyke av
JERNEGAN EDWARD S (Ida H), Cashier Security Trust & Savings Bank of San Diego, h4670 Marlborough Dr, Tel Randolph 3731
" Elijah P (Sadie) USN h2421 L
Jernigan Wm E r3733 Florida
Jerome Edna Mae r4395 70th
" Francis E clk PGL r1776 1st av
" Norman N with El Cerrito Veterinary Hosp r4395 70th
Jerreb Lucile M Mrs r4718 View pl
" Mildred r4718 View pl
Jersey Chester C (Louise) h306 Robinson av
Jervey David L (Sara L) slsmn H S Wosk h 532 W Grape
" Margie r4607 31st
Jervis Richd L agt in chg Treasury Dept (Secret Service Div) r1250 6th av
Jesche Wm mech Cons Aircraft Corp r1702 Univ av
Jeshke Albt T h6767 Mohawk
" Wm D restr 6781 El Cajon blvd h6726 do
Jesperson Jas A (Flora) carp h4352 Campus av
" Leanor smstrs Kelley Lndy Co r4352 Campus av
" Thora opr SCTCo r4352 Campus av
Jessen Alf D H (Mabel M) pntr h3917 Louisiana
Jesson Ernest USMC h5066 Voltaire
JESSOP ALONZO DE DR (Helen) (J Jessop & Sons) h610 1st, Coronado, Tel Coronado 1775
JESSOP ARMAND (Elsie) (J Jessop & Sons) h800 1st, Coronado, Tel Coronado 1816
JESSOP ARTHUR JOSEPH (Marion H) (J Jessop & Sons) h693 San Elijo, Tel Bayview 5089
JESSOP DAVID ORAHM DR (Helen Lu) (J Jessop & Sons) h737 Catalina Blvd, Tel Bayview 5478
" E Amanda (wid Allen) h4462 Oregon
JESSOP GEORGE CARTER (J Jessop & Sons) h2455 Brant, Tel Franklin 2290
" H E slsmn h2164 2d av
JESSOP J & SONS (Armand, Alonzo De, Richard, Geo C, Jos E, Arthur J and David O Jessop) Jewelers, Opticians and Stationers, 1041 5th Av, Tel Franklin 4144 (For further information see right side lines and page 49 Buyers' Guide)
JESSOP JOSEPH E (Mabel A) (J Jessop & Sons) h414 La Crescentia Dr, Tel Bayview 4158
" Kenneth F r4053 Estrella av
JESSOP RICHARD (Katherine) (J Jessop & Sons) h1430 Puterbaugh, Tel Jackson 0674
" Sidney (Agnes) slsmn h4053 Estrella av
Jessup John J (Pauline) formn Gas Co h931 17th
" Wm C (Adella) USA h530 19th
Jeter Harry T clk Safeway r3025 L
" Jas F (Grace M) USN h890 Armada ter
" John h728 63d
" Jos H (Ann) vulc h3665 Univ av
" Verna (wid W H) r2319 30th
Jett Albt S (Sybil) agt Prudential Ins Co h4586 New York
" Cora A (wid Steph) h3660 National av
" Emily E Mrs h4327 Euclid av
" Jewel D (Jessie D) driver PFL h804 S 27th
" Justice sculptor r3660 National av
" Mason J (Irma W) h4405 Algeciras
Jew Chas (Merry-Go-Round Cafe) r730 7th av
" Henry (Merry-Go-Round Cafe) r730 7th av
" Tommy Indy 1819 5th av
Jewell Agnes Mrs r4519 North av
" Beryl G (Nell) mach opr Patten-Blinn Lbr Co h6185 Bach av
" Daisye r528 Anderson pl
" Fred real est 305 Southlook av
" Geo A (Bertha) h612 51st
" Harold D (Inez G) mtlsmith NAS h3858 47th
" Harry T mech r417 Juniper
" Henry B (Madeline) h3841 Menlo av
" Henry E (Jeanette) tchr City Sch h3730 5th av
" Jenna E (wid F E) h316 Douglas
" Paul M (Miriam) artist h3374 Talbot
Jewett Chas r551 S 35th
" Dexter V (Alice M) jan Gas Co h4740 Landis
" Everett J (Grace) driver Murphy Oil Co h 3728 Landis
" Glenn A insnr USI&NS h4358 Bancroft
" Glenn B r4358 Bancroft
" Helen Mrs h4183 40th
" Hotel 343 A
" Martha Mrs r1473 F
" Raymond P (Inez) buyer WMSCo h4135 45th
Jewish Welfare Society Rose Neumann pres Miriam Fried exec sec 645 A
Jewkes John W (Belle) slsmgr Superior Furn Co h3439 Villa ter
Jiles Frank cook r563 5th av
" Jas J (Lee J) USN h3711 Boundary
Jimenez Alfredo lab h1677 National av
" Esther r1544 Columbia
" Eugenio (Felipa) waiter h722 26th
" Peter (Lucy) lab h1401 Archibald
Jimerson Henry (Dibbles & Jimerson) r840 1st av
Jimeson Wm A (Josephine) br mgr Genl Petroleum Corp h315 Penn av
Jiminez Encarcion h1046 16th
" Eug (Eulalia) USN h1986 Ocean View blvd
" Moses r515 15th
Jincks Blanche B nurse h rear 225 S 38th
Jines Hadley W (Della) USN h1937 Fern
Jitney Lunch (Louise M Graetz Chas Nelson) 907 4th av
Jo Edmund N clk NDS r1560 8th av
Joan of Arc Club 1567 3d av
Joaquin Jos h3466 Kettner blvd



PLUMBING - HEATING - REPAIRING
A. O. REED & CO., Inc. Main 2141
672 Eighth Av.....San Diego

Jobbins John M (Nancy) slsmn h3334 Bancroft
" Jos S (Cora T) sergt SDPD h2126 33d
" Jos S jr r2126 33d
Jobe Benj A (Wilnah) carp h3137½ National av
" Clinton (Josephine E) USN h1022 Univ av
" Earl emp SLCo r330 Washn
" Edw A pntr r3269 Collier av
" J O Mrs h1022 Cleveland av
" Josephine Mrs h4217 Park blvd
" Ned r528 14th
" Robt L (Peggy) opr SDERy h217 19th
Jobes Jos r4761 Niagara av
Jocelyn Estelle H Mrs mgr Medico-Dental Bldg Co h3799 Park blvd
Jockel Caroline (wid Herman) r4049 Newton av
Jodrell Lawrence (Jean) lab r2695 Main
Joe Daisy beauty shop 521 A rm 203 r700 27th
Joen Jacoba C h4234 30th
Joerndt Milton slsmn BSCo r904 Bush
Joffe Leon L (Opal) br mgr Safeway h2649 Bway
Johann Harry J lab USMC r2054 State
Johanningmeier Frank H (Cath A) blksmith NAS h4768 Arizona
Johannis Hermann A h4494 34th
Johannsen Amelia B Mrs h2057 Harrison av
" Orville driver Am Clnrs r1026 Madison av
" Paul L with US Forest Serv r2057 Harrison
Johannson Fred r3667 Quimby
Johansen Antone A (Serena) mariner h3819 Texas
" Marvin acct Cunocar Accounting Serv
Johanson Clara waiter Jos Heger
" Wm B (Florence H) h4356 Illinois
John Carl A (Thelma) USN h2026 Kearney av
" Haven E (Edna) tire repr 1120 17th h1927 21st
" Rosa H (wid Harry) r3417 Palm
Johngro L Edw (Mary) h2406 A
Johns Albt R h1221½ State
" Arth (Hazel) boat opr UWTCo h3745 Newton av
" Basil D (Marjorie) cook h3125 Kettner blvd
" Constantine waiter r1159 6th av
" Donald S (Alice E) h3970 Arizona
" Edw jr (Ruth) mariner UWTCo h2949 Vancouver av
" Effie C (wid E D) h3204 33d
" Fannie L (wid J A) h2411 30th
" Gordon (Vier) r3934 5th av
" Lawrence R (Nellie) h3934 5th av
" Marjorie waiter S B Friedhof
" Nicholas (Evelyn) mariner UWTCo h3214 33d
" Robt artist r741 11th av
" Robt S pntr r815 3d av
" Theo A (Velda) slsmn h4121 Cherokee av
JOHNSON, See also Johnston and Johnstone
" A B (Margt) emp Cons Aircraft Corp h4486 Del Monte av
" A Delafield (Ethel) drftsmn NPWD h388 San Antonio av
" A L (Della) USMC h rear 4990 Cape May av
" Abbie M tchr City Sch r1221 Madison av
" Ace C (Bonnie B) tourist camp 4350 Pacific blvd
" Adele h1315 13th
" Adeline Mrs r4438 McClintock
" Al emp U S Grant Hotel
" Albt mech Cons Aircraft Corp h834 San Jose pl
" Albt E V (Blanche) h4620 Brighton av
" Albt H (Gerda) birds 3520 Cherokee av
" Albt L (Nell) welder h4206 Polk av
" Alex (Mary S) h4628 Park blvd
" Alex W (Clara A) gdnr h3308 Van Dyke av
" Alf h3942 33d
" Alf E electn NAS r3417 Albert
" Alf R (Lillian) shtmtlwkr Cons Aircraft Corp h322 E Arbor dr
" Alf T (Emma T) h3830 Superior
" Alf T r5265 Canterbury dr
" Alice A (wid J E) r3527 31st
" Allan (Hilma) florist h1229 25th
" Alma A with Marston Co r2964 Kalmia
" Althea B Mrs sec W M Alberty and F J Ratty r4655 55th
" Alvin (Cora Lea) h3801 Myrtle av
" Amanda Mrs custodian Harmony Temple of Spiritual Brotherhood r1039 7th av
" Amasa P real est 2470 C
" Amos M h2054 Ocean View blvd
" Amy J h4204 Boundary
" Andw (Hedwig) h4335 Cleveland av
" Andw mech r1161 5th av
" Andw C (Elsie) USN h1821 Wodin
" Andw G h3877 46th
" Andw J (Sophia) carp h3538 Guava
JOHNSON
" Andw L (Anna S) whol mlnr 524 B rm 425 h3252 Trumbull
" Andw M (Dora) h5075 Niagara av
" Andw M slsmn Crane Co r2308 Albatross
" Andrus r715 10th av
" Anna Mrs mgr Hotel Mars h414 G
" Anna C hskpr 4744 Hawley blvd
" Anna K Mrs h2730 3d av
" Anna M Mrs gro 805 F
" Anna S (Burnell's) r2676 B
" Anna V (wid A G) h4120 Fairmount av
" Annette C (wid R A) h4102 45th
" Annie (wid Swan) h1245 13th
" Anton (Amanda) h4514 Cleveland av
" Anton M br mgr S D Lbr Co h101 Woodman
" Arch (Augusta) lab h3120 Logan av
" Ardath E (Eula) millmn Westn Lbr Co r 2579½ Myrtle
" Arnold (Leone M) bkpr J B Howell h4479 38th
" Arnold L (Leola V) storekpr USN h2878 El Cajon blvd
" Arth h1555 8th av
" Arth C (Rhea V) writer h4850 68th
" Arth E (Edna) clk PGL h4021 Louisiana
" Arth E jr with United Artists & Engravers r4021 Louisiana
" Arth L (Alice M) mach NPWD h4421 41st
" Arth S (Helen M) h2765 Brant
" Arth W (Flora) poultry 250 45th
" Aug tailor Frank Rozman r1501 5th av
" Augusta M (wid C B) h1450d B
" Austin H (Leta B) electn Bd Pub Wks h3016 31st
" Barney (Emma) h2911 Granada av
" Beatrice (wid J A) h2021 Earl
" Benj B (Laura) collr Gas Co h4588 College av
" Benj B USN r4806 Sussex dr
" Berger h2930 Franklin av
" Bernell B driver r515 Penn av
" Bernice L nurse Co Hosp
" Bertha M (wid B A) h4192 Wightman
" Beth E tchr City Sch r4366 Maryland
" Blaine G (Mina) h2628 Bancroft
" Bliss clk r3346 Bancroft
" Bonnie M opr SCTCo r3333 29th
" Bros gas sta 144 West G
" C Ashley (Janet G) (Johnson & Johnson) h 3929 Alabama
" C K & Son (C K and J H) real est 927 9th av 1025 Garnet and 2825 National av
" C Lucille r1366 3d av
" C O USN h1618 Front
" Calvin C (Lee) printer U-TPCo h421 Juniper
" Caney Rev pastor Mt Zion Baptist Ch h3045 Greely av
" Carl carp r4130 38th
" Carl A (Eliz D) lawyer 520 E rm 508 h2504 A
" Carl A (Pearl) oils 3787 Pacific blvd h3603 Union
" Carl E (Marie) carp h1221 Madison av
" Carl E (Regenia) carp h3786 Bancroft
" Carl J h1343 C
" Carl J (Selma J) fishermn h3674 Central av
" Carl M (Margt L) chf clk City Prosecutor r4065 San Juan rd
" Carl O (Hilma V) variety store 4019 Goldfinch h825 Bush
" Carl V h7220 Lisbon
" Caroline M (wid P L) h1531 Front
" Carolyn r307 Laurel
" Carrie H (wid Fred M) h4296 Hawk
" Carroll E (Aleta) gas sta 2272 Pacific blvd h5471 Collier av
" Casper A chauf C L Hoskins r633 16th
" Cath Mrs r1468 3d av
" Cecil E (Enid) cbtmkr Schiefer & Sons h2234 L
" Chas h1920 Fern
" Chas (Elena) h1028 S 30th
" Chas r1227 28th
" Chas D (Mabel R) h5459 Madison av
" Chas E (Peggy) USN h3613 Granada av
" Chas F h1820 31st
" Chas H (Lillian) h4665 Jessie av
" Chas J (Mary J) whsmn S-BMCo h2323 Harrison av
" Chas K (Eliz) pntr h2419 J
" Chas K (Nora E) (C K Johnson & Son) h3980 Georgia
" Chas L (Norma) installer SCTCo h1345 Granada av
" Chas M USN h230 S 39th
" Chas R (Marie) mech Cons Aircraft Corp h4583 Idaho
" Chas W (Winifred E) USN h4543 Park blvd
" Chas W (Mary I) USN r1010 29th

KELSEY JENNEY COMMERCIAL COLLEGE
For 52 Years Providing Training for Thousands of Ambitious Men and Women
Employers BENEFIT By Consulting US
K. M. BARAGER, President
EMILY N. ZIEGLER, Director
Franklin 7418
1060 C St.
San Diego, Calif.

# PETERSON LUMBER & FINANCE CO.

A COMPLETE LINE OF BUILDING MATERIALS

4105 Pacific Blvd. "Home of Ideas" Tel. Jackson 4144

MAYER & BOYCE

MOTORS
PUMPS
SCALES
ENGINES

MACHINERY SUPPLIES AND REPAIRS

ELEVATORS... INSTALLATIONS AND REPAIRS

644 7th Ave.
Tel. Main 1853

RAINFORD

Flower Shop

2140 4th Ave.

Phone Franklin 7101


JOHNSON
" Chris (Susie A) h2640 C
" Chris (Chloe) mgr El Sueno Court h3318 Adams av
" Chris E (Jeane) (Thrifty Delicatessen) h1446c B
" Clara Mrs h3771 Bayside la
" Clara Mrs r2661 L
" Clara Mrs h3131 National av
" Clara Mrs maid Hotel Sandford h1345 18th
" Clara M clk r3549 Arnold av
" Clara S Mrs h4520 Trias
" Clarence E (Louise) h7950 La Jota
" Clarence N (Jean) clk Campbell Chev Co h3232 Granada av
" Claus A r3154 Mountain View dr
" Clem T (Mary R) mech h4919 Hawley blvd
" Clifford r2226 Adams av
" Clifford r1345 18th
" Clifford L (Hazel) pntr h rear 4845 Jessie av
" Clifton H (Patricia B) h1765 Titus
" Clinton N (Fay) slsmn AF h3770 Georgia
" Clyde (Margt) supvr City Playground Dept h1042 Cypress av
" Clyde C (Marion) USN h3666 Logan av
" Clyde H (Hazel) clk h3262 Bayside la
" Cora A clk U-TPCo r2821 A
" Cora B dep Co Recorder h105 Hawthorn
" Cora M soc wkr CWD h343 W Robinson av
" Curtis pntr r4130 38th
" Curtis H pntr h3815 Achilles dr
" Cynthia Mrs r2177 Logan av
" Daisie C smstrs Cleancraft r2150 1st av
" Daisy B (Melody Beauty Shop) r3420 29th
" Danl h4113 37th
" Dayton G (Vivian) USN h2725 Univ av
" Dean B marine supt SDMCCo rLa Mesa
" Deletta Mrs h2056 4th av
" Della G (wid Jos) h3888 Pringle
" Donald L (Florantine) slsmn QDPCo h3154 B
" Donald R notions 3753 Mission blvd
" Doyle C (Nora E) gas sta 3496 Federal blvd h3492 do
" Dru (Esther B) agt All American Bus Lines h4510 Myrtle av
" E Cath clk Co Bd Educ r2825 Boston av
" E L USN r719 14th
" Earl H (Inez) eng h4262 Copeland av
" Edith B r3528 32d
" Edith C hskpr 4235 3d av
" Edith G (wid G G) h307 Laurel
" Edna F Mrs Indywkr Peerless Lndy h4118 46th
" Edw h3322 Zola
" Edw (Charlotte) cbtmkr GM&LCo r4236 Madison av
" Edw A (Helen R) (Markel-Johnson Poultry Co) h1035 Alberta pl
" Edw A (Mattie) lab h2920 39th
" Edw B mach opr S D Paper Box Co r548 S 38th
" Edw E (Louise) formn VCSFCo h3853 Logan
" Edw I (Lucy) blksmth h3752 Newton av
" Edw L (Willie) lab h2926 Commercial
" Edw M (Addie) gas sta 3661 India
" Edw T (LaVert) reprmn Gas Co h4733 Arizona

JOHNSON EDWIN (Verna), Sec San Diego Federal Savings and Loan Assn, h4886 Hart Dr, Tel Jackson 1564

" Edwin A r237 West F
" Edwin C (Amanda) jan UTI&TCo h3869 Swift av
" Edwin H (Lucie J) USN h4220 Polk av
" Edwin J slsmn SFCo r2630 Front
" Edwin J jr r2056 4th av
" Edwin L (Johnson & Johnson) r1161 5th av
" Edwin R (Ida M) 2d hd gds 1830 National av h1832½ do
" Edwina K slsmn Whitney & Co r2056 4th av
" Einer mgr Powers Dairy rNational City
" Eleanor h2870 Elm
" Ella E Mrs h2825 Boston av
" Ellen W Mrs r4388 46th
" Elmer G (Isabel V) dep Co Assessor h1626 Madison av
" Elmer J (Ruth) asst sls mgr Smith & Haight h3414 Ocean Front walk
" Elnora r4354 Florida
" Eloise J Mrs nurse h424 Brookes av
" Elsa K Mrs h rear 947 Court way
" Elsie M Mrs bkpr J Jessop & Sons r4801 68th
" Elvina Mrs h1550 10th av
" Emery F r4429 El Cajon blvd
" Emil F (Hattie) inspr SDERy h4075 47th
" Emily r2056 4th av
" Emily (wid David) h4188 Swift av
" Emma Mrs r3240 Newton av

JOHNSON
" Emma (wid A O) h4054 Fairmount av
" Emma (wid J R) r3629 Utah
" Emma L (wid G W) r1237 25th

JOHNSON ENVELOPE CO (Mort F Johnson) A San Diego Industry, Manufacturers of Regular and Special Envelopes Printed and Plain, Hand Made Every Description, Filing Envelopes, 631 Front, Tel Main 2220

" Erasmus W (Louise M) formn SIW h3031 Juniper
" Ernest A (Matilda) h945 19th
" Ernest C (Marguerite) comdr USN h3642 Hyacinth dr
" Ernest G (Anieta) slsmn R R Johnson jr h7260 Lisbon
" Ernest H h3862 Frontera
" Ernie (Sadie) h2970 Commercial
" Estelle M h4254 Ampudia
" Esther Mrs mgr Florett Apts h134 W Hawthorn
" Esther A r101 Woodman
" Esther L supvr Mercy Hosp h4624 40th
" Ethel E Mrs clo clnr 4730 Univ av r3670 Altadena av
" Eug A (Mildred T) pntr h3314 Chamoune av
" Eug W (Bertha) h4754 College av
" Eugenia (wid Chris) r4914 West Point Loma blvd
" Eula Mrs h1652 4th av
" Eustace B (Nevada) USN h1204 S 28th
" Everett electn r440 Ash
" Ezra h1529 State
" F Eldredge (Vira) checker Piggly Wiggly h4709 34th
" Fahy O activities sec A&NYMCA r524 W Bway
" Fanchone R with Marston Co r3492 Federal blvd
" Faye mech r614 Market
" Flora r2002 1st av
" Flora E (wid Wm F) r3544½ Mississippi
" Flora H cash Brooks Clothing Co
" Floyd A (Margt) prin Herbert Hoover High Sch h4457 Winona av
" Folkey L (Annabell) tchr City Sch h2807 Granada av
" Forrest C (Kathryn) tile str h4082 4th av
" Francis B (Josephine) USN h2419 5th av
" Frank h950 9th av
" Frank (Theodora) rte mgr Am Clnrs h 4556 Kansas
" Frank B (Elta E) h730 Beech
" Frank C emp NAS r3436 30th
" Frank J (Merle V) gas sta 3605 30th h 3323 30th
" Fred r5323 Mildred
" Fred (Zola K) cond h4027 Orange av
" Fred (Kath) inspr Gas Co h2929 Granada av
" Fred (Lillian) pntr h2863 Webster av
" Fred D (Cynthia) agt MLICo h4502 Terrace dr
" Fred E (Minnie) emp Gas Co h554 25th
" Fred G (A Eliz) mech h3804 Bayside walk
" Fred H (Juanita I) slsmn h4578 32d
" Fred H jr slsmn Gas Co r312 W Laurel
" Fred L (Ethel M) teller BofA h1635 Brookes
" Fred W (Surena) carp CMCo h253 Southlook av
" Fredrecka (wid J B) h3375 32d
" Fritz W (Sigrid) termite wkr h2625 E
" Funston C (Carol) fountain repr h1101 Edgemont
" Genevieve Mrs r669 18th
" Geo (Nancy) restr 18 30th h245 S 30th
" Geo USN h2956 Ocean View blvd
" Geo A (Mary R) USN h2420 Dwight
" Geo C (Della) 2d hd furn 3533 Univ av
" Geo F (Eliz M) mech Cons Aircraft Corp h5036 Cape May av
" Geo L (Monica) slsmn Masonic News h1119 Market
" Geo M (Edna) USN h1974 Julian av
" Geo M (Edna E) meat ctr h4133 42d
" Geo S mech r4164 41st
" Georgia K Mrs mgr Ivy Lane Court Apts r3539½ 6th av
" Gerald A (Susanna T) h1803 Capistrano
" Gertrude Mrs h201 Nutmeg
" Giles musician h1041 Univ av
" Gladys dental asst r307 Laurel
" Glen W clk h2628 Bancroft
" Glenn H (Nioma) carp h1702 Lincoln av
" Glenn O boat opr UWTCo r3743 35th
" Grace M Mrs slswn h4462 39th
" Gunar E (Effie) bldg contr 2515 33d
" Gus r509 12th av
" Gus mech r936 State




# HAYDEN TRANSFER & STORAGE

1051 University Ave.
Tel. Jackson 5189

MAYFLOWER WAREHOUSES — COAST TO COAST


JOHNSON
" Gustave (Anna) restr 2622 Main h rear 2224 Newton av
" Gustave A (Mildred M) opr SDERy h5074 Mansfield av
" Gwendolyn r3045 Goldsmith
" Gwendolyn r442 Palm
" H Andw r509 12th av
" H W h330 Washn
" Halbert C plmbr r622 Cedar
" Harley carp r4130 38th
" Harold L (Luella) h309 Dewey
" Harold W (Constance) mach NAS h3860 42d
" Harrison N meats 3795 30th rCoronado
" Harry A (Edna) gro 4337 Park blvd
" Harry L (Dorothy) linemn Gas Co h3284 Polk av
" Harry L (Mary J) slsmn Swift & Co h2674 B
" Harry S (Agnes) plmbr 1755 Kearney av
" Hazel opr SCTCo r1652 4th av
" Hazel Mrs r3792 Highland av
" Hedden A (Helen) (Associated Artists) h 2744 Dale
" Helen A Mrs r2629 Meade av
" Helen M tel opr r4635 Arizona
" Helen R bkpr WUTCo r1035 Alberta pl
" Helen R nurse Mercy Hosp r2063 Capistrano
" Henrick W r4130 Rochester rd
" Henry r222 Ash
" Henry cook r414 G
" Henry formn E A Vick r4188 Swift av
" Henry C (Marie W) agt SLACo h1512 Upas
" Henry L (Maybelle T) slsmgr Campbell Chev Co h4763 Constance dr
" Herbt C (Blanche B) (Bay Elec Co) h819 Sutter
" Herbt E (Lorena G) reprmn SCTCo h3554 1st av
" Herbt E (Irma) USN h283 35th
" Herman E (wid Jay) h4475 Hamilton
" Hilma r3877 46th
" Hilton C (Hazel W) h3878 Van Dyke av
" Hiram A confy 317 Univ av h3609 Wightman
" Howard V (Juanita) slsmn WSGCo h2263 Harrison av
" Howard V M (Lois) slsmn S D Janitor Supp Co r4396 Felton
" Howard W (Esther) nurserymn 7380 El Cajon blvd h7410 do
" Hugh L (Grace) barber 3836 30th h3311 Madison av
" Ida Mrs r1346 C
" Ida S h1929 Granada av
" Ingeborg Mrs r4329 Proctor pl
" Ingimore M (Velga) millmn Westn Lbr Co h4033 Marlborough av
" Ira A (Annie M) pipeftr h2416 Shamrock
" Ira M (Luella) lab h3328 Ibis
" Irene r4033 Marlborough av
" Isaac H (Mary A) carp h5029 Catoctin dr
" Ivan V (Editha M) h125 Dickinson
" Ivan V jr (Dorothy) police SDPD h3263 Collier av
" Ivarene r4033 Marlborough av
" J Cicero (Minnie B) chemist h4028 Hillcrest dr
" J Emmett clk h4261 45th
" J L USN h1648½ Penn av
" J Milford (Louise) asst lighthousekpr Point Loma Light House rPt Loma
" J Oscar (Agnes) eng h3743 35th
" J V (Calla) clo clnr 1366 3d av
" Jack clk r1610 Myrtle
" Jas (Gaytha) h3020 Clay av
" Jas floorlyr r444 G
" Jas B (Manuela) h2888 Adams av
" Jas D (Emma F) h732 65th
" Jas E (Claire) h3990 Bancroft
" Jas H (C K Johnson & Son) r3980 Georgia
" Jas J sta atdt r1345 Grove
" Jas L r3990 Centre
" Jas N (Ruth) mgr S D Marine Construction Co h3136 James
" Jas R (Margt) gro 1159 10th av h1345 Grove
" Jas R (Marie) pntr BMCo h3661 Columbia
" Janet G Mrs clk City Sch r3929 Alabama
" Jean F principal Jean Johnson School of Business h2330 1st av
" Jean L cafe mgr A&NYMCA r1288 Myrtle av

JOHNSON JEAN SCHOOL OF BUSINESS THE, Jean Frances Johnson Principal, Margaret Wissler Teacher, Gregg and Thomas "Natural" Shorthand and Stenotypy, Typing, Accounting, Business Arithmetic, Business English, Spelling, Commercial Law, Etc, Broadway Bldg, 1017 1st Av at Broadway, Tel Main 2282

JOHNSON
" Jennie Mrs h515 Penn av
" Jennie Mrs nurse r1041 Univ av
" Jennie B Mrs r1166 11th av
" Jerome C (Marie) (Marine View Apts) h2100 1st av
" Johanna (wid Thos) r2930 Franklin av
" John (Marie) h1344 7th av
" John h602 19th
" John (Elnor) clk UOCo r1227 28th
" John (Marie) mfrs agt 814 West E h2935 Dale
" John USN r2642 5th av
" John A carp r1037 15th
" John A chauf h3767 Acacia
" John A (Elaine) chauf BFCo h rear 4527 Idaho
" John B (Myrtle B) h4089 Albatross
" John B rYMCA
" John C (Bessie) h4128 Wightman
" John C (Dora) mech h961 Thomas av
" John E r1721 2d av
" John E carp h4172 Swift av
" John E (Mae O) firemn SDFD h4586 Hamilton
" John H (Shirley) USN h2680 Logan av
" John I (Georgia) USN h330 W Date
" John M (Cath) pntr h721 10th av
" John R (Agnes) eng h2964 Kalmia
" John S driver F C Silverthorn & Sons r445 27th
" John W lab r619 S 30th
" Jonathan D (Myrtle) h1725 Myrtle av
" Jos (Cecilia) h3194½ Webster av
" Jos D (Adelaide V) instr College of Commerce h3416 3d av
" Jos E carp Patten-Blinn Lbr Co h1268 Penn av
" Jos W (Virgie) constr wkr h3434 40th
" Josephine Mrs h202 Sampson
" Josephine Mrs lndywkr h1146 14th
" Joyce E slswn Whitney & Co h2141 1st av
" Judy r1041 6th av
" Julia Mrs nurse r1253 12th av
" Julia M (wid A P) h2470 C
" Julius L (Blanche N) carp h2466 Congress
" Karen (wid A W) h4655 Hawley blvd
" Kath M r1366 3d av
" Kathryn F cash LCCo r1345 Grove
" Kenneth r4222 Hamilton
" L M (Alma J) with Employees Finance Serv h4331 41st
" Laura Mrs r2826 Ocean View blvd
" Laura A (wid Silas) h3155 Webster av
" Laura B (wid Paul) h4854 Muir av
" Lawrence jan Co Hosp r3244 Logan av
" Lawrence M (Frances E) mtlsmth NAS h4353 39th
" Lee housemn Southern Hotel r626 3d av
" Lee (wid W O) emp Co Prob Office r3351 29th
" Lela sten r3682 Herman av
" Leo D (Rachel G) parts mgr ECPCo h1231 Penn av
" Leo G (Lucille) clk KWCo h4521 Maryland
" Leon compt opr r4723 Works pl
" Leonard (Helga) carp h4965 Marlborough dr
" Leonard M (Emma) opr SDERy h2730 Monroe av
" Lester lab h2525 L
" Lester E (Mary) clk Cons Aircraft Corp h 4145 Ohio
" Lewis C (Anna) h815 S 39th
" Lewis C (Jean) restr 429 E h1288 Myrtle av
" Libby Mrs walter U S Grant Hotel
" Lillian B Mrs h1701 Island av
" Lillie (wid J A) r1259 Johnson av
" Lincoln A r835 6th av
" Linus N (Margt C) orderly Mercy Hosp h 4121 Mississippi
" Lloyd L (Irene F) h5260 Naranja
" Lofter (Julia) carp h4329 Proctor pl
" Lois (wid C T) h2384 Ft Stockton dr
" Jois J waiter A&NYMCA r1288 Myrtle av
" Lois W phys asst B F Eager r4396 Felton
" Lory L (Melva) h4917 Del Monte av
" Lottie E h328 Maple
" Lou I Mrs r3648 Highland av
" Louis R (Bessie) pres Rodney Stokes Co h4237 Trias
" Louis R jr r4237 Trias
" Louise H clk C O Johnson r825 Bush
" Louise L r1420 7th av
" Louise L (wid C D) h4690 Green
" Louise M (wid G H) h4984 Newport av
" Lucina (wid Arth) mgr Best Apts h1240 C
" Lulu Mrs r3765 Arizona
" Luther H (Lela) h4073 Jackdaw
" Mabel B sec Adam Thompson h2226 Adams
" Mabel C Mrs h1166 12th av


WILLIS H. FLETCHER INSURANCE
ALL FORMS
ED FLETCHER CO
1018 9th Avenue
TEL. FRANKLIN 6448

THE WALTER J. GREY CO.

Greeting Cards For All Occasions

Grey's for Better Greetings

DISTINCTIVE PRINTING

713 C St.
Tel. MAIN 3797

REAL ESTATE · INSURANCE · PROPERTY MANAGEMENT

# JOHN E. SHATTUCK

REALTOR

BUSINESS PROPERTIES · RENTALS · EXCHANGES · LOANS

3901 EL CAJON BOULEVARD PHONE: RANDOLPH 1121

MERCHANTS CREDIT ASSOCIATION
RETAILERS CREDIT ASSOCIATION
15TH FLOOR SAN DIEGO TRUST & SAVINGS BUILDING
Affiliated with the National Retail Credit Association, National Consumer Credit Reporting Corp. and the Associated Credit Bureaus of California, Inc.
Telephone Franklin 6241
COLLECTIONS — $ — FOR D-E-B-T-S
--CREDIT-- REPORTING
PROMPT ACCURATE SERVICE

JOHNSON
" Marcus A roofer Kern Roofing Co r3888 Rosecrans
" Margt r3962 Florida
" Margt Mrs h1031 A
" Margt B Mrs tchr City Sch r1042 Cypress av
" Margt B (wid J F) r4176 Iowa
" Margt L instr KELSEY-JENNEY COMMERCIAL COLLEGE r3734 Robinson Mews
" Margt O nurse Mercy Hosp r3977 Albatross
" Margt V bkpr FAS&SS h3956 Park blvd
" Marguerite r3416 3d av
" Marie Mrs mgr Marine View Apts r2100 1st av
" Marie Mrs nurse r1429 2d av
" Marie M Mrs tchr City Sch r2909 1st av
" Marion lab r1492 K
" Mark (Cora) h2022 Julian av
" Mark (Mollie E) sign pntr h4635 Arizona
" Mark J (M Dorothy) mech BMCo h4521 Long Branch av
" Martha Mrs r2967 Elm
" Martha B (wid Bert) r4336 Marlborough av
" Martin mach h1720 1st av
" Martin B gas sta 5205 El Cajon blvd r2056 4th av
" Marvin (Bertha) jan h353 14th
" Marvin B firemn SDFD h4462 Wightman
" Mary (wid Francis) h3945 Franklin av
" Mary A (wid S S) h247 Beech
" Mary E r3965 Normal
" Mary E walter G W Newton r2701 Island av
" Mary E (wid H M) h4644 Edgeware rd
" Mary E R r4296 Hawk
" Mary L r2022 Julian av
" Mary L Mrs tchr City Sch r3688 Park blvd
" Mary M Mrs mgr Cinderella Court r4354 Florida
" Mary T Mrs bkpr John Hansen r4049 Newton
" Matilda (wid J C) h2231 Albatross
" Maxine Mrs h2912 National av
" May Mrs r1444 State
" Melanie sten Insurance Counselor Co r rear 947 Court way
" Merle A gdnr r3743 35th
" Merle R (Mildred) mech Miller Serv h821 20th
" Merle V Mrs bkpr Neyenesch Printers r3323 30th
" Merrill L slsmn h4560 39th
" Mildred r1724 6th av
" Mildred D maid 3230 Curtis
" Milo L carp B M Torgerson
" Milton (Mattie) h337 29th
" Milton W (Ethel M) slsmn h3776 28th
" Minor G (Irene) drftsmn 1344 E h4609 Winona
" Miriam r1240 C
" Mort F (Mildred) (Johnson Envelope Co) h520 E Arbor dr
" Moser printer r4914 West Point Loma blvd
" Murray r4366 Maryland
" Myrtle E tchr Teachers College h4647 55th
" Myrtle I restr 5090 Market
" Nancy (wid Jas) h2508 Jefferson
" Napoleon (Virginia) lab h3031 Greely av
" Neil h105 G
" Nioma Mrs mgr Lincoln Apts r1702 Lincoln
" Norman A (Maxine W) (Western Radio & Elec Co) h3210 32d
" Norman C (Pearl) electn h4467 Arizona
" Norman E delmn r4467 Arizona
" O E (Ethel) h3045 Macauley
" Ogden E r4054 Fairmount av
" Ole G (Clara) h4080 Georgia
" Olette Mrs h633 16th
" Olga J r4655 Hawley blvd
" Olga V forwn S D Paper Box Co r3375 32d
" Olive nurse h3977 Albatross
" Ollena (wid Peter) h418? Louisiana
" Oma F Mrs mgr Estrelitha Apts h510 Upas
" Ophelia Mrs beauty shop 2873 Imperial
" Oral V (Agnes) h2215 Columbia
" Orin D (Laura E) adj City Water Dept h3181 Bay
" Oscar r4570 Winona av
" Oscar (Helen) carp h4271 Cleveland av
" Oscar B (Selma) h1065 Meade av
" Oscar F (Mattie) stereo S D Sun h1571 8th av
" Oscar W (Alma C) opr SDERy h4484 North
" Otto r1504 India
" Paul C (Helen) mech SCBCo h3701 Amaryllis dr
" Paul K slsmn r2953 Newton av
" Pauline r4885 Marlborough dr
" Perry A (Mary M) (Cinderella Court) h 4354 Florida
" Peter USN h2620 Polk av
" Philip (Frieda) USN h1310 Felton
" Pleasant L (Martha) h619 S 30th
" Ralph B (Aileen) slsmn AF h3656 31st

JOHNSON
" Ralph O oiler AF r825 Bush
" Ralph V (Aileen) slsmn h3628 Mountain View dr
" Ralph W lab Montemar Fairway r2820 Lytton
" Ray B mech SDS&BW r3935 Mississippi
" Ray M (Frances) whsmn VCSFCo r3853 Logan av
" Raymond C r115 S 36th
" Raymond D (Nancy) lawyer 521 B rm 405 h4967 Mansfield av
" Raymond H r2022 Julian av
" Raymond H (Charlotte A) USN h744 Zanzibar ct
" Reed h2412 A
" Rhoba S (wid J K) r261 S Ozark
" Richd E (Mildred) barber 2928 Univ av h 4052 32d
" Richd E (Grace E) radio opr h4477 Narragansett av
" Richd H (Carrie) blksmth NAS h2124 Bway
" Richd L (Lois M) emp Co Prob Office h 3265 Dwight
" Richd S (Elaine) clk h3802 T
" Rita Mrs maid r11 22d
" Robt h173 15th
" Robt lab r3170 Commercial
" Robt pntr r1926 Fern
" Robt B carp r1806 J
" Robt B (Georgia K) clk NSD h3539½ 6th av
" Robt G (Lela) lab CPD h4040 42d
" Robt H (Eileen) USN h134 25th
" Robt L (Hazel) pntr h6596 Springfield
" Robt R (Alice) h2611 A
" Robt R (Jane) reprmn Finder & Herzoff Music Store h3125 Grim av
" Robt R jr (Esther) meat ctr AWMCo r3954 Marine View av

JOHNSON ROSA LEE (Lindley & Higgins) Lawyer, 825 Bank of America Bldg, 625 Broadway, Tel Franklin 5181, h3629 Utah, Tel Hillcrest 2038-W

" Rose Mrs maid 3022 Elliott
" Ross gas sta 930 W Washn r4111 Ibis
" Roy (Josie) pipeftr h3038 Congress
" Roy E slsmn MCB r4270 Felton
" Roy S (Glenna) USN h2449 G
" Roy W r110 Juniper
" Royetta slswn r4462 39th
" Ruby h3252 4th av
" Ruby G (wid L F) tchr City Sch h2669 San Marcos av
" Rufus E (Anna K) h406 18th
" Ruth clk MLICo r1166 12th av
" Ruth maid r336 29th
" Ruth A slswn Walker's r3414 Ocean Front walk
" Ruth A Mrs h2063 Capistrano
" S I formn C L Hoskins
" Sabra B h3835 3d av
" Sallie Mrs r4261 45th
" Saml (Arline) h3100 Franklin av
" Saml (Josephine) carp h3712 Van Dyke av
" Saml C USN r1335 J
" Saml E (Etta E) h548 S 38th
" Saml L (Carita) porter U S Grant Hotel h3096 Greely av

JOHNSON-SAUM COMPANY, DeRoy Saum Pres, E C Bangs Sec-Treas, Morticians, 1408 4th Av, nw cor Ash, Tel Main 6168 (For further information see left top lines and page 30 Buyers' Guide)

" Sever r345 27th
" Simon T (Clara) h1861 W Montecito way
" Solen W (Peggy R) mech DM h3333 29th
" Stella stdt KELSEY-JENNEY COMMERCIAL COLLEGE r3661 India
" Stella Mrs maid r212 West C
" Steve carp h911 Ft Stockton dr
" Stork (Ida) h3656 47th
" Susie Mrs maid r3849 Eagle
" Theo C (Josephine) notions 2589 Imperial av and 2259 Logan av h2562 Julian av
" Thos (Ida) h2470 J
" Thos B (Hazel) lab h3469 Pickwick
" Thos D (Nora E) h4711 Panorama dr
" Thos E r4133 42d
" Thos H (La Vera) slsmn LGDCo h3622 Indiana
" Thos J (Ota) emp Ryan Aeronautical Co h4280 43d
" Thos J (Clara) meatctr h2513 Tuberose
" Thos M mldr SIW r934 11th av
" Thos R r4118 46th
" Thos W (Kathleen) slsmn SJWCCo h3814 39th
" Tillie C h1421 Myrtle av
" Tracy (Wilma) USN h2916 Logan av
" Trigwe C (Lillian A) rancher h3308 28th



# FRED C. SILVERTHORN & SONS, INC.

FEED--FERTILIZER--FUEL

1501 MARKET STREET TEL. FRANKLIN 7151

JOHNSON
" V M USN h3013½ Suncrest dr
" Valley A (Bessie) wtchmn h3425 Arthur av
" Vera music tchr 1920 Fern
" Vera H sec S D Californian r4709 34th
" Vern R (Beatrice) USN h4278 49th
" Veronica r237 West F
" Victor M Rev (Harriette L) pastor Logan Heights Baptist Ch h2953 Newton av
" Victoria I nurse CHD r1260 Robinson av
" Viola Mrs lndywkr Palomar Lndy r1806 J
" Viola A nurse Naval Hosp
" Violet S (wid J S) h2830 Fir
" Virginia r4462 39th
" Virginia clk A H Johnson r3520 Cherokee av
" Virginia waiter r930 7th av
" W Chas (Cora) h4862 35th
" W Z chauf r1343 C
" Waldemar F clk Westn Lbr Co r2625 E
" Wallace A (Lorraine) gro 3655 Ocean View blvd
" Wallace R (Johnson & Storholm) and gro 3794 30th rLa Mesa
" Wallace S (Althea B) slsmn A F Christensen h4655 55th

JOHNSON WALLACE W (Winifred E), Realtor, 2932 University Av, Tel Jackson 3119, h4235 46th, Tel Randolph 3470

" Walter (Verna) h2515 San Diego av
" Walter J (Mary) USN h2536 J
" Walter R (Helen L A) slsmn h5037 Hastings rd
" Walton C driver ZPCo r4543 33d
" Warren D h4607 32d
" Warren W (Josephine F) USN h3646 Pershing av
" Wesley r2054 Ocean View blvd
" Willard A clk El Cortez Hotel h1439 9th av
" Willella Mrs h3111 Colton av
" Wm h3648 Highland av
" Wm slsmn r4188 Swift av
" Wm A (Ida E) h2739 Dale
" Wm A carp h557 S 37th
" Wm B (Bessie) brick contr 2914 33d
" Wm B (Lucretia) carp h4130 38th
" Wm D (Sarah) slsmn h4570 Winona av
" Wm E (Maud W) h5158 Cass
" Wm E jr (Reta A) (Mission Beach Radio and Elec Co) h805 Redondo ct
" Wm G (Mabel) h2235 Columbia
" Wm H (Jone B) auto repr 3075 Adams av h1702 Univ av
" Wm L electn r1702 Univ av
" Wm L (Nadine) emp Cons Aircraft Corp h2060 Sunset Cliffs blvd
" Wm R (Cora B) h4170 Dwight
" Wm R (Ruth E) auto loans 622 B and 1430 Univ av h4567 E Talmadge dr
" Wm R (Rosalie M) USN h4170 Oregon

JOHNSON WM TEMPLETON (Helen G), Architect, 1400 San Diego Trust & Savings Bldg, 530 Broadway, Tel Main 1310, h3255 Front, Tel Jackson 4256

" Wm W (Annabel) USN h4130 Rochester rd
" Wm W USN r321 Milbrae
" Wilma (wid C R) h210 30th
" Wyley D emp Gas Co r640 17th
" Zora C Mrs h3937 3d av

JOHNSON & JOHNSON (Edwin L and C Ashley) Lawyers, 612 Scripps Bldg, 525 C, Tel Franklin 4609

" & Storholm (W R Johnson E R Storholm) gro 815 W Washn

Johnston A Raymond (Maude) clk Gas Co h2145 El Cajon blvd
" Alma M Mrs h rear 1420 10th av
" Alphonso T (L Maude) h3238 Collier av
" Alva J (Mary) opr SDERy r3515 4th av
" Andw L (Juanita) h4441 Marlborough av
" Annie Mrs h2060 National av
" Archie B r4441 Marlborough av
" Avery C (Freda E) USN h2119 Howard av
" Bernard M slsmn O B Davey r2245 2d av
" Bert W (Hester) capt SDPD h3020 Bancroft
" Bert W jr (Sue) (Dick & Bert Service) h 1815 Bacon
" Bessie (wid S J) h3730 37th
" Cecil C (Sue W) h4320 Campus av
" Cecile Mrs gro 4467 Orange av
" Charity A (wid W C) r1642 1st av
" Chas A (Evangeline G) (Linda Apts) h2130 1st av
" Chas F (Annie E) capt SDFD h4760 Idaho
" Chas W (Grace L) mgr Ibis Apts h4127 Ibis
" Clifford C (Harriett E) real est 4033 El Cajon blvd h4366 Felton
" Donna (wid W C) h1772 Neale

JOHNSTON
" Eleanor N tchr r3950 5th av
" Ella M slswn LCCo h1316 A
" Elmer A (Edna I) carp h3445 Filbert
" Elmer A coml artist h2856½ Colton av
" Eloise G tel opr SCTCo r343 A
" Eug D mech J D Kingery h1311 5th av
" Evelyn H Mrs sten NPWD r3551 36th
" Florence (wid J A) h3658 Grim av
" Fred r2143 5th av
" Fred T (Nellie) bartndr h1910 S 43d
" Fredk W (Thelma) USN h4922½ Cape May av
" Geo waiter r3914 Wabash av
" Geo G (Maryann) h639 S Evans
" Geo S r1316 A
" Gladys A sten BLCMCo r4316 Utah
" Guilford (Lois) h4079 Eagle
" Harry N (Mabel) emp Ryan Aeronautical Co h4504 Cape May av
" Helena (wid J W) r233 20th
" Henry R h1244 10th av
" Henry T (Marian) USN r1667 Front
" Howard C (Nettie) slsmn YMCo h3914 Wabash av
" Ida F (wid Wm) h3950 5th av
" Irving A (Hazel) clk PO h3534 Wightman
" Jack millmn W-MCo r4337 Florida
" Jas C (Vesta) slsmn h4602 59th
" Jas H (Pearl) tailor r1257 8th av
" Jas R (Ophelia) billiards 832 S Evans r1020 Beardsley
" Jas R (Sarah) emp Campbell Chev Co r 2068 Front
" Jayne slswn GRHFCo r1315 13th
" John atdt Co Hosp r2121 Ft Stockton dr
" John A (Grace) slsmn h2263 Soto
" John W (Virginia P) dept mgr WMCo h4020 Madison av
" Jos E carp r2229 Howard av
" Jos N (Security Fumigating Co) rNational City
" Kathryne G (wid H H) h3105½ Marlborough
" Kearney J (Rose) printer U-TPCo r2060 National av
" Lucy K tchr City Sch r3950 5th av
" Mary A (wid F J) h5076 Muir av
" Mathew J lab NAS r1847 F
" Nellie M h3035 Olive
" Nellie V (wid J A) restr 4219 Park blvd
" Otis E (Mina) h716 Sutter
" Robt (Evelyn) slsmn h3860 36th
" Rose B (wid W M) h1129 G
" Shirley E sec C B DeLong r rear 1420 10th av
" Susie (wid N H) h204 16th
" Theo lab h941 19th
" Thos (Marjorie L) USN h3817 Texas
" Thos S (Helen) clk YMCo h3035 Olive
" Thos W printer U-TPCo h3861 Menlo av
" Violet r2630 India
" Voyne H (Evelyn) acct Albt Fibiger jr h3551 36th
" Walker K (Noralee) emp Whitney & Co h4506 33d
" Wallace (Ruth) mgr States Auto Court h 4324 Taylor
" Wallace F (Eileen M) clk SOCo h3552 Arizona
" Wm atdt R F Husband
" Wm B (Josephine) lab h429 16th
" Wm G (Frances M) USN h3061 Fairmount av
" Wm V billiards 534 Market

Johnstone Addie (wid E E) h2271 Ocean View blvd

JOHNSTONE ALBERT E (Cissie R) City Electrician, h3704 Robinson Pl

" Alice E h840 B
" Edw sta mgr Union Serv Stas
" Fannie r740 11th av
" Georgieanna r740 11th av
" Harold L (Luella) r2005 Franklin av
" Lee (Mary) cond h3515 3d av
" Leila D (wid F W) h1847 Lyndon rd
" Louise G Mrs sten R S Requa r3322 Zola
" Mabel r3165 2d av
" Martha Mrs r1346 C
" R B eng Ryan Aeronautical Co r3993 Louisiana
" Reta E Mrs h902 W Palm
" Wm M h740 11th av
" Wm W (Mabel E) br mgr Ben Franklin Stores h4077 Illinois

Joiner Bertie A (wid D W) h2020 Lincoln av
" R Lorraine sten r2020 Lincoln av

Joldersma Helen C Mrs h4129 Falcon
Joliff Tulelo Mrs h4217 Park blvd
Jolley Bessie Mrs r1929 Bacon
" Elvin (Vilda) waiter h1339 2d av
" Paul D (Bessie) emp NAS h3511 42d
Jollicoffer Troy (Rea) lab h2876 Webster av

HENRY STODDART AUTO WRECKING

PARTS FOR ALL CARS

CARS BOUGHT FOR CASH

1ST AND G

Tel. Main 1880

SAN DIEGO

PAINT MANUFACTURERS

House Paints
Enamels
Varnishes

BENTON ROOF & PAINT CO.

2136 Kettner Blvd.
Franklin 5108

ROOF CONTRACTORS

"Factory-to-You" prices on Quality Paints

Established 1910

Studebaker
J. R. TOWNSEND CO., INC.
DISTRIBUTORS - SALES - SERVICE
STUDEBAKER CARS
WILLARD BATTERIES
PHILCO AND MOTOROLA RADIOS
STUDEBAKER TRUCKS
STUDEBAKER DELIVERIES
FIRESTONE TIRES
State at B Street • Telephone Franklin 1287

FOR SALE
Realtor
LOANS
KEEFE REALTY CO.
3915
EL CAJON BLVD.
Tel. Talbot 2144

Exchanges
Insurance



PIONEER TYPESETTING COMPANY
LINOTYPE MONOTYPE
COMPOSITION
859 Second Av.

JOLLIFF A T, Electrical Contractor, Formerly with The Ace Electric Co, Complete Electrical Contracting Service, 237 West G, Tel Franklin 3449
" Alf stdt KELSEY-JENNEY COMMERCIAL COLLEGE r237 West B
" Andw H (Winnie M) electn h4074 Alabama
Jolliffe Arth V (Mary E) dentist 625 Bway R 1000 h4145 Ibis
" Edw K (Pearl) h2135 Ocean View blvd
" Henrietta (wid C W) r2231 Logan av
Jolls Evelyn r4926 Market
" Hugo P (Adah) plstr h3113 Main
" Louis roofer r4926 Market
" Negent L (Mary L) lab h4926 Market
Jolly Claude D (Clara) supt Golden State Mutual Life Ins Co h2812 Webster av
" Frank r3383 Madison av
" Frank E (Ardis A) chauf OFL h3383 Madison
" Theresa Mrs h3606 Indiana
Joly Jos L (Evelyn) USN h2840 L
Jonas Clarence C (Bessie B) mot pict opr Fox Theatre h3026 Island av
" Frank G (Madge) USN h4037 50th
Jonason Rollin E (Kathryn) elev opr S D Tr & Savings Bldg h1932 Thor
Jondall Gaylord USN r4127 Alabama
" Henry S (Belle) h4127 Alabama
" Sanford J (Lucille) meat ctr Safeway h 3860 Ocean View blvd
Jones A Earl (Lennette) gas sta 1602 Ft Stockton dr r3432 Bancroft
" A Howard (Edrie M) sign pntr 507 Robinson h3647 8th av
" Abbie J sten Miller Hall & Co r4084 Georgia
" Abr B (Minnie A) carp h4425 Keeler av
" Abr B jr r4425 Kecler av
" Ada J (wid Ernest) bkpr h3821 5th av
" Ada M librn City Sch h3254 3d av
" Agnes E (wid C W) h1727 Dale
" Alan C clk Pac Whol Elec Co r1744 2d av
" Albt B (Elva) clk h3477 Cherokee av
" Albt C (Ida H) h2342 5th av
" Albt E (Bertha D) inspr State Bureau Cannery Inspection h4371 33d pl
" Albt E jr tchr r4371 33d pl
" Albt F (June) baker h3775 Van Dyke av
" Albt J (Alice) h3511 29th
" Albt J (May V) real est 521 B rm 408
" Albt V (Jeannette) slsmn C C Johnston h 3629 Menlo
" Alberta r3202 3d av
" Alice Mrs r4212 Cleveland av
" Alice E Mrs r551 S 35th
" Alice M r3254 3d av
" Alice M (wid Wm) h4758 Hawley blvd
" Allan R clk Safeway r1633 L
" Allen (Marion) baker SBCo h3412 Florence
" Allyce stdt KELSEY-JENNEY COMMERCIAL COLLEGE r4815 Kansas
" Alma M with Marston Co r3527 Nile
" Alonzo J (Beatrice S) eng MCB h4662 70th
" Alonzo R (Jones-Lyckberg Co) r1645 5th av
" Alta r4136 Alabama
" Alto V (Clara) h353 S Bancroft
" Alva E (June) h3715 Florence
" Amelia (wid Isaac) r2705 Teresita dr
" Anna Mrs lndywkr h rear 2940 Main
" Annie M (wid L O) r3455 Guava
" Arlander (Winola) cook h1321 Island av
" Arno W (Mary E) h3212 Mountain View dr
" Arth J (Rosalie) USN h4428 Santa Monica
" Asa R (Frances) h3638 Hyacinth dr
" Augustus R (Lenora C) USN h3926 10th av
" Benj (Nellie) r536 F
" Bert lab r245 9th av
" Bertha (wid C A) h4651 Boundary
" Bertha E Mrs beauty shop 3021 Canon
" Bertha K Mrs sten Rubin & Rubin h4058 Illinois
" Bessie M Mrs h1028 Cypress way
" Bessie M Mrs nurse Mercy Hosp r3632 Meade av
" C L & Son (C L, C J and D O) auto glass 1332 Bway
" Carl L (Lenna) lab h427 37th
" Carmon P (Saxon) mech h3649 37th
" Carol (Mary) h1135 30th
" Carrie Mrs h4224 Texas
" Carter (Sue M) mech supt S D Sun h4375 Adams av
" Cathron B Mrs nurse D M Parks h2856 Adams av
" Cecil F slsmn Safeway r3520 Front
" Chas (Frances) lab h4077 Wabash av
" Chas (Sophia) porter Pickwick Hotel
" Chas porter PGL r24 28th
" Chas USN h2125 4th av
" Chas A (Charlotte) h5811 Estelle

JONES
" Chas A (Mae M) dept mgr Ferris & Ferris h3112 Hawthorn
" Chas A (Jeanette M) tree trmr CPD h4725 Hawley blvd
" Chas B (Laura) h506 W Ash
" Chas B (Audine) br mgr Safeway h3221 Orange av
" Chas E (Eliz F) eng h3712 Louisiana
" Chas H (Emily K) h3746 Fairmount av
" Chas (Leona) carrier PO h4595 Felton
" Chas L (C L Jones & Son) rAlpine
" Chas O (Alice M) clk r915 22d
" Chas R (Susan B) phys 233 A rm 1301 h2344 Curlew
" Chas R (Evelyn) sec-treas Watson-Jones Inc h3589 Park Villa dr
" Chas R shoe shiner 644 5th av r501 7th av
" Chester J (Dorothy M) (C L Jones & Son) h2943 Laurel
" Clarence porter H W Ratliff r552 5th av
" Clarence J (Mildred) mach opr PSCo h1826 Mission av
" Clarves (Mae) USN h4760 Morena blvd
" Claud U (Agnes F) carp h4133 Pepper dr
" Claude A auto repr 308 W Washn
" Clayton r4110 Texas
" Clifford C (Sallie) linemn Gas Co r816 Alberta
" Clifford E (Irene M) driver Globe Furn Co h4142 Thorn
" Clifford F Rev (Mabel S) pastor Brooklyn Heights Presbyterian Ch h1320 30th
" Clifton A (Jessie Y) h2111 29th
" Cora E emp SLCo r3521 Granada av
" Curtis L (Gladys) carp h3644 36th
" Danl O (Eliz S) (C L Jones & Son) h2873 Fir
" David I gas stas 145 Market and 702 7th av
" Donald emp U S Grant Hotel
" Donald R r2966 Clay av
" Donald R hlpr Gas Co r4247 Arista
" Dora E Mrs lndywkr Co Hosp h4077 Goldfinch
" Douglas D (Beulah) emp NSD h6044 Brooklyn av
" Earl C (Florence) lab h449 Ritchey
" Edd r3082 Webster av
" Edith F artist r4120 Udal
" Edith M h3922 8th av
" Edith M sten r2506 Wightman
" Edith M ofc sec C F Birkenstock r4817 Sussex dr
" Edna F (wid L F) r4048 Alabama
" Edw emp NAS r725 Queenstown ct
" Edw lab r2845 Clay av
" Edw (Mary A) mfrs agt 625 Bway R904 r3652 Indio
" Edw H (Phyllis) clk Cons Aircraft Corp h4021 Iowa
" Edw P h416 35th
" Edw T (Leona) reprmn SCTCo h4105 43d
" Edw W (Bessie) h843 13th
" Edwin D (Mildred) USN h3785 Highland av
" Edwin G r4817 Sussex dr
" Edwin W (Bessie C) reprmn Gas Co h3771 32d
" Elbert W (Lucille) USN h2228 Abbott
" Elias P (Emma M) h2712 Granada av
" Eliz (wid John) h4167 35th
" Eliz C (wid Wm P) h4625 Marlborough dr
" Ella nurse h3648 Arnold av
" Elmer G (Eliz) h2418 K
" Elsie J h4451 Hamilton
" Emma Mrs h3654 Fairmount av
" Emma Mrs maid 3414 Olive
" Emma C (wid R A) h4120 Udal
" Emma C F (wid R H) r4110 Texas
" Espy r223 N 31st
" Ernest (Myrtle M) mech AF h4681 35th
" Ernest C (Rose) mgr Hotel Olive h936 State
" Ernest L (Minnie) h4753 Muir av
" Ernest L (Hattie) h720 State
" Estella Mrs r2205 Bancroft
" Esther F (wid A C) r5818 Lindo Paseo
" Eug M (Mabel) h4039 46th
" Eva Mrs r1645 5th av
" Evan clk r143 25th
" Evelyn Mrs h1139 14th
" Evelyn C r4120 Udal
" Everett G (Ruth) bldg servmn SCTCo h2150 1st av
" F Alberta r4674 Hawley blvd
" F Cecil clk Safeway r3520 Front
" Felix O (Abbie Jean) mech h4084 Georgia
" Florence A Mrs clk City Sch h3927 7th av
" Florence Z sten r2372 1st av
" Forrest A (Cora) h3521 Granada av
" Frances r524 Jewell dr
" Frances T bkpr ECPCo r4471 Campus av



$10 TO $300 LOANS ARRANGED
LOCAL LOAN CO INC
LOANS TO SALARIED PEOPLE ON SIGNATURE ONLY
726 BANK OF AMERICA BLDG.
6TH & BROADWAY • FRANKLIN 7317

JONES
" Frank A (Marguerite) h524 Jewell dr
" Frank B (Gladys C) gdnr City Sch h3631 Polk av
" Frank W (Boneta) shtmtlwkr h4647 Florida
" Fred T (Anne B) USN h4523 Edgeware rd
" Fred W (Louella S) h1817 Mission av
" Fred W clk QDPCo r3425 B
" Fred W (Margt J) USN h2545 L
" Genevieve mgr Glencourt Apts h2556½ Bway
" Genevieve stdt KELSEY-JENNEY COMMERCIAL COLLEGE rEscondido
" Geo (Cleator) lab h3070 Logan av
" Geo C (Sarah) h3654 Boundary
" Geo H carp h2142 Diamond
" Geo L (Virginia) USN h4742 36th
" Geo M (Mamie) slsmn MCB h4326 40th
" Gertrude musician r1615 9th av
" Getha Mrs slswn C K Johnson & Son r929 Diamond
" Gilbert V D (Lois R) clk FNT&SBank h310 San Fernando
" Gladys tchr City Sch h1244 10th av
" Glen M (Mabel) gas sta 1946 Bacon h2111 Cable
" Grace M Mrs h3056 Hawthorn
" Granville (Florence) h3196 Hawthorn
" Gus (Epsy) porter JRTCo h223 31st
" H W (Nolen) agt Prudential Ins Co r3147 Newton av
" Harold L (Aldrea) USN h2945 28th
" Harold M (Isabel) hd lndy 220 West F h3321 32d
" Harriett M (wid L D) h2238 Harrison av
" Harry (Cath) h2028 Ocean View blvd
" Harry joiner NAS h632 11th av
" Harry C h3746 Cherokee av
" Harry C (Ethel) h3012 Felton
" Harry C (Agnes D) h3302 29th
" Harry C (Nell) musician h3937 Idaho
" Harry E tchr City Sch r3012 Felton
" Harry E (Susan) USN r840 B
" Harry F (Christine L) emp A W E Harper h3523 Boundary
" Harry G (Eliz C) USN h3728 Louisiana
" Harry W (Daisy) clk U-TPCo h4195 3d av
" Harry W (H Rita) clk h3651 Mountain View dr
" Hattie D (wid Clawson) h2144 3d av
" Hazel Mrs (Hazel Jones Beauty Shop) r 2432 Madison av

JONES HAZEL BEAUTY SHOP (Hazel Jones) Every Branch of Beauty Culture, 719 First National Bldg, 1007 5th Av. Tel Franklin 3463, Res Tel Hillcrest 2944-J

" Henry cbtmkr h410 Island av
" Henry G (Ella) pres Arey-Jones Co h2442 Union
" Henry G slsmn E C McGowan h4817 Sussex dr
" Henry G jr (Geneva) slsmn Coast Electric Co h3680 Bayside walk
" Henry H (Ellen V D) h306 San Fernando
" Henry L (Bernice D) br mgr Klauber & Wangenheim Co h4118½ 4th av
" Hilda Mrs h143 25th
" Horace E (Hazel) slsmn Hornaday h3758 Arnold av
" Horace F slsmn r4224 Florida
" Hugh J dental techn A S Leitch r3526 Utah
" Inez M maid 1252 Essex
" Irma J Mrs sec Fritz Barthel r4866 Canterbury dr
" Isaac D (Bella) h3670½ Wightman
" J Fred slsmn O A Hansbrough r5334 El Cajon blvd
" J Russell (Edith W) h3453 Elliott
" Jack W (Leona) lab h rear 2975 Webster av
" Jas A (Cora P) gas sta 3464 Adams av h4674 Hawley blvd
" Jas B (Maude) USN h3546 47th
" Jas C (Nellie) slsmn h4320 Central av
" Jas H (Carrie) h2565 Columbia
" Jas M clk Cons Aircraft Corp r4131 Lymer dr
" Jas M slsmn Safeway r3520 Front
" Jas O (Ruby) h2878½ Ocean View blvd
" Jas P (Pearl) slsmn Greenman & Sons r 2426 G
" Jas R (Bertha E) dredgermn h3890 37th
" Jane M (wid J W) r3336 Elliott
" Jeannette Mrs h2156 Ocean View blvd
" Jennie (wid W M) h4221 Cherokee av
" Jessie G Mrs mgr Arcaloa Apts r2111 29th
" Jessie M r3254 3d av
" Jewel (Zena) lab h2055 National av
" John (Bobbie) h3744 Columbia
" John A (Martha M) piano tuner 6823 Amherst
" John C (Ola) USN h816 S 27th

JONES
" John H (R Belle) h3520 Front
" John H (Grace R) photo engr 2764 India
" John H jr checker PW r3520 Front
" John M r4326 40th
" John M (Theo H) pres Coca Cola Bottling Co h4234 Wilson av
" John M v-pres The Pedroncelli Corp Ltd rAlpine
" John P (Ruth) driver h2426 G
" John R USN r2014 Polk av
" John R slsmn r1243 1st av
" Jos L candymkr r rear 2940 Main
" Jos M (Thelma) USN h2411 G
" Kenneth (Anna) carrier PO h3370 33d
" Kenneth K lab Fritz Barthel
" L F r137 Beech
" Laura B Mrs r1421 4th av
" Lauris T (Lucian) clk PO h2829 Monroe av
" Lavinia A (wid G W) h3562 Menlo av
" Lawrence (Ollie) h3115 E
" Lawrence W (Eliz E) brklyr h3683 Nile
" Leland D (Alice M S) dentist 625 Bway R 906 h4024 St James pl
" Leonard F h630 22d
" Leonard T bkpr BV&SCo r3664 4th av
" Leroy N (Dorothy) searcher UTI&TCo h516 E Arbor dr
" Leslie (Mary C) gro 5838 El Cajon blvd
" Leslie (Alice) USN h820 S 27th

JONES LEVA G (Allie M) Dentist, 323 First National Bldg, 1007 5th Av., Tel Main 0509, h3196 Hawthorn, Tel Randolph 7795

" Lewis (Amy D) mgr Caledonia Apts h1615 9th av
" Lewis J electn h3455 Guava
" Lila (wid Edw) maid r527 9th av
" Lloyd F (Peggy) (S D Wheel & Motor Service) h4307 Jefferson av
" Lloyd H (Helen E) jan Teachers College h4505 Van Dyke av
" Louis C (Eleanore) bellmn El Cortez Hotel h1312 12th av
" Louise M clk S H Kress & Co r4830 Idaho
" Lowell E (Greta E) mgr New Resident Service h3021 Kingsley
" Lowell L (glazier Patten-Blinn Lbr Co h3611 44th
" Loyd C (Nona) meat ctr YMCo r 4675 Coronado av
" Loyal C (Florence) police SDPD h3593 32d
" Lucille Mrs mgr Blue Bell Court r2228 Abbott
" Lucille E clk Walker's r4428 Santa Monica
" Lucy M (wid F E) h1846 Ft Stockton dr
" Luella P (wid J F) h3665 Ray
" Luther H (Marie) water tndr NAS h4040 Epsilon

JONES-LYCKBERG CO (A R Jones B S Lyckberg) General Auto Repairing, Specializing on Hudson, Buick and Chrysler Cars, Front Wheel Aligning and Brake Relining, 1356 1st Av, Tel Franklin 4774

" Lyda M (wid G W) h4344 51st
" Lyle B (Josephine) asst mdse supt Gas Co h1848 Diamond
" Mabel E r3224 6th av
" Mabel G Mrs mgr Silver Spray Apts h5116 Narragansett av
" Malcolm lab r860 State
" Mamie L (wid H D) h3625 6th av
" Marcus (Edna) h3663 Vermont
" Margt (wid R L) h2305 Univ av
" Marguerite smstrs D R McCown
" Marguerite C Mrs priv sec S&COCo r4821 39th
" Marion A clk ODCo r1464 7th av
" Marion E Mrs h5050 Santa Monica av
" Martin H emp S D Hotel h2665 Logan av
" Martin I (Caroline) welder C T Willis h 4070 Epsilon
" Mary nurse Co Hosp
" Mary Mrs r3845 Hawk
" Mary Mrs h138 24th
" Mary Mrs r3614 28th
" Mary A (wid A N) h636 32d
" Mary E Mrs r1135 11th av
" Mary E Mrs masseuse h2560 G
" Mary E Mrs tchr City Sch r4557 44th
" Mary F (wid J T) h3254 3d av
" Mary O (wid S T) h3684 Alabama
" Mattie h3728 Wilson
" Mattie (wid N E) h4657 Felton
" Mattie L lndywkr Peerless Lndy h4451 Hamilton
" Mattie L Mrs h4085 36th
" May L Mrs r901 7th av
" Mike r739 2d av
" Mildred Mrs slswn h3527 Nile
" Minnie r2577b L

DIRECTORY LIBRARIES
A Directory Library containing City Directories from all over the Country is maintained at the San Diego Chamber of Commerce for your convenience—free to consult whenever you desire
This is Part of OUR Service
San Diego Directory Co.

SAN DIEGO'S MOST COMPLETE DEPARTMENT STORE
MONTGOMERY WARD
B STREET AT EIGHTH AVENUE • PHONE FRANKLIN 7781

# V. WANKOWSKI & CO. INC.

V. WANKOWSKI
F. R. CORBETT
F. F. EDELEN

INSURANCE - SURETY BONDS

343 SPRECKELS BUILDING

WESTERN SALVAGE CO.

STORE - OFFICE AND RESTAURANT FIXTURES

NEW AND USED MERCHANDISE OF ALL DESCRIPTIONS

Army Goods, Tents Tarpaulins Our Specialty

1451-1471 MARKET BET. 14TH & 15TH

TEL. FRANKLIN 3186

ROSS & ROSS

BOOK BINDERS

Account Books
Loose Leaf Binders
Loose Leaf Sheets

860 Third Av.

Phone, Main 3306


JONES
" Minnie r551 S 35th
" Muriel Mrs receptionist F J Perkins h3080 Walton pl
" Murray E musician r1028 Cypress way
" Narra L tchr City Sch r3665 Ray
" Neal (Frances) doormn Fox Orpheum Theatre h4471 Campus av
" Nelle B with Marston Co r4320 Central av
" Nellie r6408 Shaules av
" Nellie Mrs h321 Hoitt
" Nellie Mrs r1027 10th av
" Nellie W (wid M V) h4830 Idaho
" Newell J (Mabel) pntr Bd Pub Wks h3411 29th
" Newell N (Mary K) reporter U-TPCo h1025 W Walnut av
" Nona B compt opr YMCo r4675 Coronado
" O Ray (Mary E) slsmn h4557 44th
" Olivia stdt KELSEY-JENNEY COMMERCIAL COLLEGE r2812 Imperial av
" Orson P Rev (Frances D) pastor Univ Av Baptist Ch h6732 Mallard
" Orson P jr gdnr r6732 Mallard
" Oscar E (Mary) h4051 Brant
" Owen G (Pauline) carp h2929 Keats
" Paul agt Federal Service Project
" Paul B (Margt) clo clnr h2106 L
" Pearl with Maybelle Shop h4373 Kansas
" Perry r4146 Stephens
" R A USN h1230 Monroe av
" R A (Josephine) carp h3912 Georgia
" Ray S (Eliz R) USN h4323 Adams av
" Raymond R (Ruth E) bldg contr 2920 El Cajon blvd h4918 Westminster ter
" Raymond R (Esther) firemn Naval Hosp h4080 Delta
" Richd r421 E
" Richd A h3430 28th
" Robt (Celia) USN h2966 Newton av
" Robt A (Nancy) rigger R E Hazard & Sons h2966 Clay av
" Robt F (June L) carp h3710 Louisiana
" Robt F clk Cons Aircraft Corp r4231 Lymer dr
" Robt L waiter U S Grant Hotel r1535 32d
" Robt R (Norma) h3939 7th av
" Robt W (Eleanora G) gas sta 1202 Univ av h1631 Brookes av
" Robey C lieut SDFD r2342 5th av
" Ronald h3611 44th
" Rosa maid 1269 Santa Barbara
" Roy C (Ida M) baker 3817 5th av h5728 Meade av
" Roy D (Eliz G) USN h4839 35th
" Roy F chiropractor 3344 Federal blvd
" Roy V (Dora H) optom 625 Bway R 805 h4676 Delaware
" Ruby L waiter r3082 Webster av
" Ruth C Mrs h3576 40th
" Ruth M r2644 National av
" S Gertrude Mrs h2635 Newton av
" S M Mrs h4538 Park blvd
" Saml r2894 Webster av
" Saml (Eliz) lab h230 S 29th

JONES "SAN DIEGO," Real Estate, Insurance, 2644 National Av, Tel Franklin 7002

" Sarah Mrs h1936 Howard av
" Sherman L pntr r3292 Market
" Siegel (Jones San Diego) r2644 National av
" Steph (Bettie) USN h4227 49th
" Sybil E tchr Teachers College h3202 3d av
" T Jack trmr Hubbard Casket Co r3744 Columbia
" Thelma Mrs r620 S 31st
" Theodora O Mrs r1908 5th av
" Theo stdt KELSEY-JENNEY COMMERCIAL COLLEGE r4638 Marlborough dr
" Theo (Carol) USN h867 20th
" Theo F (Alice) sub sta opr Gas Co h4638 Marlborough dr
" Theo L (Grace) USN h2211 Chamberlain ct
" Thos r1124 Union
" Thos clk Cons Aircraft Corp r2112 5th av
" Thos E (Doris C) h2436 G
" Thos E r1509 E
" Thos E (Meome) signs 3823 30th h3220 Grim av
" Thos H (Alice) mech City Harbor Dept h2466 G
" Vernon uphol 3009 Beech rEl Cajon
" Vesta L Mrs h3564 Dalbergia
" Viola M (wid F H) h2705 Columbia
" Virginia r1817 Mission av
" Virginia M tchr r2344 Curlew
" Virginia M Mrs sten SDofE r4623 Niagara av
" Volla (wid A H) h135 W Spruce
" Volley L cbtmkr r636 32d
" W Boner (Hattie) shtmtlwkr h552 21st
" W Evans meat ctr Safeway r3520 Front

JONES
" W Park (Vera R) whs mgr U-TPCo h3524 Alabama
" Walter D window trmr LCCo r3411 29th
" Walter H (Hattie) bottler ABCo h4134 Chamoune av
" Walter O (Eleanor) pntr h3485 Newton av
" Whit H (Hyacinth) slsmn h4131 Lymer dr
" Willard (Cora) carp h3989 Florence
" Wilfred R (Agnes R) jan City Sch h2246 Irving av
" Will J (Alma) h105 S Evans
" Wm h1919 4th av
" Wm (Bernice) clk PO h1713 F
" Wm (Marie) window trmr HLBCo r4574 40th
" Wm B with J A Hogle & Co r4557 44th
" Wm B (Helen) USN r2456 G
" Wm C (Pauline) driver GBCo h4177 40th
" Wm E h1280 12th av
" Wm F r4373 Kansas
" Wm F (Eug) h4247 Ingleside
" Wm G (Doris J) h1272 Hendricks av
" Wm H (Marie) formn Gas Co h3761 Granada
" Wm J slsmn BMCo r1717 4th av
" Wm L (Bessie) mech h2756 Columbia
" Wm O (Tressa) USN h4651 Iowa
" Wm P (Marie L) h3737 Orange av
" Wm P (Mary) h4544 Oregon
" Wilmer E (Sarah A) USN h4529 35th
Jong Russell H clk S D Toggery r914 F
Jonsson Alex C constr mgr NPWD r4259 Central av
" Carl F (Dorothy E) slsmn W-MCo h3694 Alabama
" Harold (Olga) h304 W Ivy
Jonte Lawson reprmn Mrs E I Bujack r3818 7th av
" Louis F uphol Mrs E I Bujack r3769 6th av
" Minnie Mrs r3818 7th av
Jope Howard E (Olive L) comi photog h3594 31st
Joper Arth r2116 Newton av
Jopko Michl (Mae) USN h2191 Ocean View blvd
Joplin Chas (Lillian) h2712 Felton
" Stella r3916 Oregon
Jopling Howard S (Maidie) chf dep Co Tax Collr h4151 Jackdaw
" John F dentist 625 Bway R.601 h1334 7th av
Jordan Armistead H (Eva) h4685 Alice
" Benj H (Minnie) h2626 Monroe av
" Danl H (Bertie) USN h rear 3644 3d av
" Danl S (Gladys M) h4742 63d
" Emma (wid Edw) h4383 Van Dyke av
" Eva H serv rep SCTCo r4685 Alice
" Floyd R (Minnie) musician h332 Holtt
" Foster (Beatrice) tmstr h647 Raven
" Frances M beauty opr r4742 63d
" Frank H (Mildred M) h2326 Wightman
" Fred W jr (Mabel B) agt Prudential Ins Co h4244 48th
" Geo F (Martha E) h3727 Fairmount av
" Geo G (Fudge L) USN h4818 Sussex dr
" Geo L (Lena) h4553 Texas
" Gilton (Minnie) USN h227 S 28th
" Guy D musician r4553 Texas
" Harold B (Bernice) spl del mangr PO h120 S 48th
" Harold S (Dorothy) h3044 Logan av
" Harry A (Essie) lab h4912 West Point Loma blvd
" Henry lndywkr r4383 Van Dyke av
" Henry C (Ann) (Matheson Apts) and liquors 408 G h1215 Market
" Henry E h3776 Villa ter
" Jas C (Josephine) lab h1858 Logan av
" Jean waiter r1707 F
" Jesse L (Alta) slsmn GG&MCo h4577 Utah
" Julius S lab h729 20th
" June C (wid F M) h4225 Georgia
" L G Louise (wid G A) (Wakeling Insurance Agency) h3667 Ocean Front walk
" Leo C (Mabel) pres Pac Rubber Paint Corp h2935 29th
" Lucille (wid C H) h1465 10th av
" M Olive Mrs librn h1702 Lincoln av
" Marie K with Marston Co h5035 73d
" Marjorie T r5035 73d
" Mark (Margt) h6411 Imperial av
" Mary M r1702 Lincoln av
" Maud (wid John E) h3719 45th
" Merrill H (Jordan Motor Sales Co) r2208 Willow
" Motor Sales Co (M H Jordan) 1372 Kettner blvd
" Orlando P (Cath) carp h4224 Copeland av
" Oscar W (Mabel M) plmbr 1877 Bacon h5072 Narragansett av
" Ralph H slsmn C W Fait r5035 73d




HOME FEDERAL SAVINGS AND LOAN ASSOCIATION OF SAN DIEGO

945 SEVENTH AVE.

FRANKLIN 6417

Insured Savings
Current Rate 3½%
Withdrawal Privileges


JORDAN
" Ross (Hazel) h602 19th
" Sarah Mrs r551 S 35th
" T Eric r3667 Ocean Front walk
" Thos G (Blanche E) locksmth 3475 El Cajon blvd h4369 Felton
" Tillie (wid Edw) r3920 10th av
" Vincent r866 24th
" Walter mech r3810 Albatross
" Wesley M (Helen M) chauf Swift & Co h6905 Jamacha rd
" Willis T cash J A Hogle & Co rLa Jolla
Jorens Abr (Nellie) shtmtlwkr h239 S Gregory
Jorgensen Andrea emp SLCo r3767 Grim av
" Anna N mgr Central Apts r933 13th
" Antonie T Mrs r3794 29th
" Carl G (Regina B) (University Photo Studio) h3826 Richmond
" Chris C (Helen L) pntr Foster & Kleiser Co h4685 Biona dr
" Emil (Inga) h3964 Albatross
" Engelbrecht (Hansmine) formn Gas Co h125 32d

JORGENSEN HANS W (Cora S) City Engineer, h3948 Albatross

" Kenneth A 1st lieut USMC r4368 Hilldale rd
" Nellie Mrs r3583 45th
" Valdemar (Andrea) chauf Thearle Music Co h3767 Grim av
" Viggo r3964 Albatross
Jorgenson Lars lab h4334 Rialto
Jorres Martha S r1268 Front
" Stella M r1268 Front
Josef Jos mech r423 F
Josen Wm A (Maben) USN h4553 Boundary
Joseph Abr (Leona B) glass 1226 National av h815 S 65th
" Benj (Daisy) lab Bd Pub Wks h3547 Menlo
" Garland T mech Cons Aircraft Corp r3537 37th
" Jane V maid 3960 9th av
" Loren welder r3944 Cleveland av
" Will M h902 19th
Josephine's Beauty Shop (Mrs Josephine Brauchler Alida Van Holst) 4811 Newport av
Josephs Jos L (Helen) restr 224 West C r4048 30th
Josephson Elmer M (Goldie M) USN h3526 Park blvd
" Irene cook YWCA r2639 5th av
Joslen Wayne mech r2965 Union
Joslin Elmer F h3968 Louisiana
" Lee R (Mary) waiter Crescent Cafes r209 W Washn
" Mary L (wid J T) h3845 Superba
Josselyn Harlan P (Irene) USN h1831 Titus
Jost Eug driver Hotel del Coronado r3927 Hamilton
" John F (Madeline) roofer h4629 Boundary
Joubert Rita maid 2922 Felton
Jourdin Helen M (wid P L) liquors 1801 5th av r2225 Cliff
Jovanovich Chris L (Rose) h4036 Euclid av
Joy Carlton D Mrs ofc sec S D Chamber of Commerce rCoronado
" Court Mrs Ellen Ennis mgr 4033 42d
" Josephine H (wid T J) h4603 Felton
Joya Elena Mrs h817 Beardsley
Joyal Geo E (Louise) chauf Thrifty Clnrs h2119 Univ av
Joyce Beatrice Mrs h221 S 28th
" Edw r1335 J
" Jas J (Eleanor) reprmn Gas Co h4102 Florida
" John J (Ruby) clk h2546 C
" Sarah Mrs h1854 Irving av
" Wm (Florence) USN h4689 Marlborough dr
Joyner Mary Mrs r410 A
Juarez Jos (Mary) stevedore h512 W Grape
" Jos C (Mary) gdnr h3013 Canon
Judd Anna K r1212 Hunter
" Annie (wid Dominick) h3050 Webster av
" Edwin gdnr r3050 Webster av
" Elaine Mrs r4672 32d
" Elton J (Fay) window trmr Walker's r318 27th
" Ethel M Mrs tourist camp 2415 La Jolla av
" Faye C smstrs KLS r1039 Essex
" Frances (wid A C) h318 27th
" Frank L (Clara M) gdnr h rear 3867 44th
" Henry T (Grace M) h3134 Chamoune av
" Jay (Betty) pntr r318 27th
" Jos (Lena) h 2403 San Marcos av
" Josephine Mrs sten City Civil Service r1212 Hunter
" Lyle E (Ethel M) plmbr h2415 La Jolla av
" Otto E (Josephine T) plmbr h1212 Hunter
" Riley G (Grace) clk A&NYMCA h1611 5th av

JUDD
" Robt C (Elsie M) adv mgr MW&Co r1344 Edgemont
" S Ray (Myrtle I) carp h2962 Franklin av
" Sarah cash Walker's r3403 San Marcos av
Judelowitz Chas (Rose) clo clnr 1027 Univ av
Judkins Allenette (wid F L) h4404 Polk av
" John D (Anna E) mgr Albian Rooms h639 E
" C Sterling office 1122 4th av R613 rBostonia
" Eleanor r3545 Front
" Eliz stdt KELSEY-JENNEY COMMERCIAL COLLEGE r Bostonia
" Eliz (wid R F) h5065 Long Branch av
" F Hamilton (Nora T) msngr ST&T Co h3548 4th av
" Helen r3611 3d av
" Mary B (wid A B) h3679 Fairmont av
" Norma E Mrs h rear 4769 34th
" Rolland A (Ellen) field eng Co Surv h3820 Eagle
Judy Chas E (Hotel Earle) h3927 8th av
" Fannie L Mrs mgr El Centro Apts and furn rms 1532 India h166 16th
" Nera M examiner City Civil Service h237 Spruce
" O Earl (Mary E) furn rms 2040 K
" Ralph H (Mary) electn h2820 Polk av
Juel Einar A (Fay) USN h1829 Sunset blvd
" Nelson A M (Lorraine I) firemn h3229 Adams
Jueschke Albt mech r1010 16th
Juger T USN r719 14th
Juhan Marguerite L slswn ODCo h1020 26th
Juhling Anna E clk NSD 1417 29th
Juhnke Chas A (Sadie E) h2507 2d
Juleen Charlotte E (wid J A) h3821 Mississippi
Julian Arch (Gertrude) h2701 India
" Chester E (Gertrude) mot pic opr h310 Ash
" Ernest S (Fannie M) driver h817 69th
" Josephine (wid C F) r1025 15th
" Ruth M M (wid C N) restr mgr City Sch h4167 Jackdaw
Julien Harold r2955 Columbia
" John D (Anna) h2955 Columbia
Jumblatt Albt F (Pearl) phys 4502 Cass h3310 Bayside walk
" Lyle E (Ethel M) plmbr h2415 La Jolla av
Jump Robt S (Louise F) sergt SDPD h5050 Westminster ter
Jumper Frank F (Elsie) h3002 Columbia
June Louise J (wid J W) h3638 Wilshire ter
" Paul D (Lorena A) (Paul D June & Co) h6934 Mohawk
" Paul D & Co (P D June Harry Lewinson) bakers 911 S 26th
Jung Toy meat ctr Naval Hosp
Jungk Wm F (Henrietta) art glass 358 14th h3528 Arnold av
Junior League of San Diego Inc 737 17th
Juniper Apartments 210 Juniper
" Villa Court (L F Deming) 2932 Juniper
Junipero Serra Museum 2727 Presidio dr
Junker Bernhardt L (Dora M) h2778 Rosecrans
" Dorothy bkpr GRHFCo r2878 Rosecrans
" Laurence W (Thelma) police SDPD h3828 36th
" Virginia C r2878 Rosecrans
Junkin Austin (Edith) carrier PO h3523 Cherokee av
" Claude C (Ella) ydmn Hillcrest Lbr Co h3445 Grim av
" Walter C (Alma) USN h3638 Marlborough av
Junquist David P (Carrie) slsmn C A Gray h2260 Front
Jupieter Abr (Jennie) h2957 K
Jurado Jose (Annie) lab h1120 K
Juranits Anna E (wid John) h1231 25th
Juras Bertha Mrs h2875 Monroe av
" Jos B delmn NBCo r2875 Monroe av
Jurash Milan S (Annette) USN h2142 5th av
Jurgenson Earle A (Ella C) plmbr h827 San Jose pl
" Henry r1815 Julian av
Jurich John r621 C
Jurjens Fred eng SHPC r2680 L
Jurman Chas L h3794 10th av
Jurnan Chas r3794 10th av
Jury Betty Mrs r509 12th av
" Cora Mrs h3667½ Kettner blvd
" Ralph A (Mary E) USN h4341 37th
Just Anna E r4178 Falcon
" Anna M (wid F W) h4178 Falcon
" Walter (Margt) h1225 28th
Justice Chas B (Eliz) slsmn h2915 Palm
" Chas B jr (Marie) slsmn Univ Motors h3121 Seville
" Chas H r2806 Madison av
" Chas W (Alta) dist formn Bd Public Wks h1802 Clove


MEMORIALS

MONUMENTS

Artistically Designed

CONTI AND SON MONUMENT COMPANY

Granite
Marble
Bronze

3871 IMPERIAL AVE.

PHONE FRANKLIN 2480

# Glen Abbey Memorial Park

San Diego's Modern Cemetery

PERPETUAL CARE

Two Miles East of Chula Vista on Concrete Highway Leading to Bonita

Main Office at the Park • Mailing Address, P. O. Box 822, Chula Vista • Tel., Chula Vista 363



VERNER E. HAWKINS

•

Real Estate
Insurance
Rentals
Loans

•

122 NATIONAL AVE.
NATIONAL CITY
TEL. NATIONAL 460



ROSE COURT FLORAL COMPANY

—

WESTERGAARD BROS.

—

Wholesale and Retail

Florists and Nurserymen

—

3705 Crane Place
Tel. Jackson 3208


JUSTICE
" Earl R (Drexel) slsmn h2806 Madison av
" Grace h3149 3d av
" Hobart carp h3208 31st
" Kenneth M (Bertha M) clk Public Administrator h4212 Estrella av
" Personne nurse h2357 5th av
" Preston acct exec Barnes-Chase Co r La Jolla
Juth C E Mrs r2206c Adams av
Juttner Richd L (Margt) USN h735 12th av
Juvenal Minnie r1773 Sunset blvd
Juveniles of Neighbors of Woodcraft 1322 5th av
Juwer John (Carrie) baker Mario Fornaca h318 S 33d
" Max (Eva) driver Mario Fornaca h3742 Clinton

KFSD RADIO BROADCASTING STATION (Airfan Radio Corp Ltd) 326 Broadway, Tel Franklin 6353

KGB RADIO STATION (Don Lee Broadcasting System) S W Fuller Mgr, 1012 1st Av, Tel Franklin 6151

K & K Cafe (Mrs Julia Kirkpatrick, Mrs. Ruby Kirk) 1438 4th av
Kaapuwai Henry r338 Dewey
Kabeliske Wm F (Myrtle B) h3846 41st
Kachel Wadow shoe repr WPA r536 J
Kachsmeier Stanley mech CSS r3741 Bancroft
Kaczmarek Michl (Katrina) h4062 42d
" Wanda r4062 42d
Kaczorowski Bertha Mrs h2253 National av
" Paul S police SDPD r3241 Dale
Kadau Harry A (Wyn) dental techn h4229 Fairmount av
" Wm J (Maude) liquors 3701 Univ av h4229 Fairmount av
Kaddy John L (Eliz) mech eng h3512 Granada av
Kader Jas J (Hannah) slsmn h4315 Utah
Kadilac Jack clk BMCo r4043 38th
" Rosalia M Mrs serv rep SCTCo h3716 Marlborough av
Kadletz Rudolph r834 3d av
Kadow Eug (Evelyn) USN r4030 37th
Kaemper Wm sta atdt r4037 44th
Kaempf Barbara (wid C W) beauty shop 525 C rm 202 h4129 1st av
Kaer Lawrence M h4526 Marlborough av
Kaess Gustav H jan h3315 Hawthorn
Kaestner Ferdinand h°267 Harrison av
Kahan Abr (Mary) h4265 Wilson av
" Morris clk r4190 Wilson av
" Saml A (Millie) liquors 967 12th av h4190 Wilson av
Kahanek Jule L (Wylma) pntr h3926 32d
" Wylma C Mrs h4242 10th av
Kahle Apartments 2533 B
" Gertrude A (wid J F) mgr Adella Court Apts h2011 Front
" John B (J Fred Kahle & Sons) h2011 Front
" John B jr r2011 Front

KAHLE J FRED & SON (John B Kahle), Harness, Saddlery and Supplies, 733 E, Tel Main 3636

KAHLE RICHARD F (Evelyn R) Attorney-at-Law 1136 San Diego Trust & Savings Bldg, 530 Broadway, Tel Main 6080, h1930 Dale, Tel Franklin 6810

Kahler Ferdinand F (Olive) carp h3938 32d
" Ray L (Clytie) (Pacific Coast Barber & Beauty Supp Co) h4885 Hart av
Kahlert Clay B (Susie) h3862 Wilson av
Kahlie Ralph H mech Cons Aircraft Corp h3786 Texas
Kahn Abr J (Fannie) fruit 664 and 915 12th av liquors 701 do h3603 Bancroft
" Ada (Fifth Av Dress Shop) r La Mesa
" Albt r825 Boundary
" Doyle A (Beulah) slsmn Ralph Hosenpud h4656 59th
" Harry L (Ruby) pres Grand Rapids Home Furnishing Co h3170 Curlew
" Henry (Rose) pawbroker 302 F h4901 Marlborough dr
" Herman G (Nora E) driver h858 39th
" Irvin J lawyer 625 Bway r510 r3603 Bancroft
" Jos (Ethel) USN h3857 Swift av
" Kath L beauty shop 525 C rm 407 r3674 42d
" Leslie H (Ella) clk h4578 34th
" Mildred slswn Zukor's r4656 59th
" Rebecca (wid Louis) r4290 Wilson av
" Ruby Mrs v-pres Grand Rapids Home Furnishing Co r3170 Curlew
Kahrs Clarence A (Clara A) (Gold Spot Service) h2138 31st

KAHRS
" Frank (Elsie W) clk h4150 Rochester rd
" Geo E (Dalphne) artist Foster & Kleiser Co h3855 Brant
" Ida (wid L C) h2029 Dale
Kail Chas W capt USMC N 1349 Myrtle av
" J Seymour h3521 Park blvd
Kairot Dorothy A clk A F r4537 Altadena av
" Wm (Clara) welder CMCo h4537 Altadena av
" Wm welder r4537 Altadena av
Kaiser Albt E r1515 E
" Alice E nurse county Hosp r3596 Orange
" Arth (Anna) baker SBCo h2668 National av
" Beatrice Mrs slswn r4127 Stephens
" Benj F jr capt USMC h416½ Douglas
" Chas h1930 Irving av
" David H (Alice) welder Gas Co h3596 Orange
" Emil r739 2d av
" Frank O (Lulu) carp h3754 47th
" Herman (Mary A) h4127 Hamilton
" Jos jr (Clara) baker E B See h4509 38th
" Louis (Margt) auto repr 3932 Univ av r La Mesa
" Marguerite Mrs. h4151 38th
" Oliver V (Beatrice) dentist 2365 30th h4127 Stephens
" Theo C (Sue) h4135 Bachman pl
" Wm R (Mildred) mech HMCo h2986 Newton
Kalageorgovich Milos lab r3629 National av
" Saml (Kate) h3629 National av
Kalak Leo (Frances) trucker h4243 Marlborough av
" Louis R (Laura) stone wkr SO&MCo h2533 Univ av
" Marco (Virginia) lab r5225 El Cajon blvd
" Russell W (Maudie) chauf h3830 41st
" Saml V (Stella) lab Gas Co h3132 Central av
Kaland Carl C h328 17th
" Carl W (Narcy) photog 3024 El Cajon blvd r3026 do
" Ethel (wid F C) h1626 K
Kalanquin Harry H (Lillian) safes 2903 Main h2901 do
Kalb Clara B (wid Albt) h4632 W Talmadge dr
Kalben Max (Helen M) plmbr 660 11th av h2485 B
Kalberer Naomi Mrs r1230 S 43d
Kale Leoinal D (Mary) USN h1831 A
Kaler Ernest V (Dorothy E) meat ctr AWMCo h1280 Lincoln av
" Zina r4545 Edgeware rd
Kaley Geo P USN r1620 Front
" Sue M Mrs r3226 Curlew
Kalief Chas S (Lena) h945 Van Nuys
Kalin Geo (Edna) pntr h4423½ Utah
Kalious Wm (Norma) h3520 32d
Kalitsas Dimitri P (Louisa) jan ST&TCO h2900 4th av
Kall Anthony cook Mrs K V Keen r8°1 Univ av
Kallam Jas L (Lillian H) drugs 3502 Adams av h4715 Wilson av
Kallander Frank r2503 Sumac dr
" Robt J (Eliz) carp h2503 Sumac dr
Kallenback Bethr (wid Wm) h3805 49th
Kallgren Edw (Helene) tailor h1213 Hendricks
Kalliris Geo (Mary) candymkr h1248 18th
Kallis Felix (Vionne) designer Cons Aircraft Corp h4660 59th
Kallright Edmond J h2442 4th av
Kallusch Fred W (Mary) h3637 45th
" Fred W jr carp r3637 45th
" Karl (Ruth) carp h3922 Shasta
" Victor W (Josephine) carp h1042 Hendricks av
Kalmbach Wm W (Jessie E) USN h4753 Brighton
Kalmia Court (H M Washburn) 2934 Kalmia
Kalosky Lillian M Mrs pets 3231 Main
" Wm J (Rose) chiropodist 625 Bway rm 622 h3060 Hawthorne
Kalstrom Geo W asst U S Weather Bureau r2909 1st av
" Karl driver E H Robinson r 237 West F
Kaltenbach Fred (Anna) asst mgr McKesson & Robbins Inc h4753 36th
Kamer John (Caroline) h4060 Illinois
Kamerling Kath (wid C L) h4623 Mississippi
Kamerson Oscar H r631 14th
Kaminer Louise emp Thelma Wilbur h4057 4th
Kamm Lorraine artist h1372 7th av
Kammann Edw F r551 S 35th
Kammeyer Eric M optom h1919 Ft Stockton dr
Kamp Celia r 1026 15th
" Floyd (Edith) slsmn h3573 Fairmount av
" Janet (wid Fredk) r3704 33d
Kampe Dorothy M pkr r3836 Logan av
" Lloyd F (Edith) clk Auto Gear & Supp Co
Kamplain Jean A (Olive) h620 W Washn
Kamps Louis J (Cath) h3859 Fairmount av
Kamrar Simon D (Beulah L) USN h2227 Mission av




# NORTHWESTERN MUTUAL FIRE ASSOCIATION
## NORTHWEST CASUALTY COMPANY

No Better Insurance Protection Obtainable . . . and at a Saving!

COMPLETE SERVICE--REPRESENTATIVES THROUGHOUT CALIFORNIA

DISTRICT HEADQUARTERS—524 B STREET, SAN DIEGO — TELEPHONE FRANKLIN 6451


Kanagy Carrie E (wid Wesley) with Marston Co h2925 Kalmia
" Henry C (Rosamond) h4843 33d
" Jessie sten FNT&S Bank r2925 Kalmia
" John T mech r4843 33d
" Ray C (Lenore) dep sheriff h3511 Collier av
" Ted msngr Bd Public Wks r4843 33d
Kane Agnes receptionist Drs Emery and Stephenson r3782 Centre
" Anna Mrs. h3782 Centre
" Barney (Jessie L) h821 Capistrano pl
" Chas A supt Mt Hope Cemetery h3002 31st
" Dee emp Ruth Neal r3420 28th
" Francis J h1931 Market
" Henry (Edna) USMC h3664 India
" Jas T (Anna) stdt KELSEY-JENNEY COMMERCIAL COLLEGE h4386 Utah
" John r444 G
" John A lieut SDPD h1244 10th av
" Lola D beauty opr r3420 28th
" Patk J (Laura) h1818 Julian av
" Saml H (Fannie) gifts 142 W Bway h109 Elm av
" Terry F clk Knickerbocker Hotel r315 F
" Thos C (Mae L) h3794 39th
Kanefsky Annie (wid Harry) h4069 Texas
" Rose ofc sec SD Chamber of Commerce r4069 Texas
Kaness Howard R (Annette) USN h4575 Bermuda av
Kaneyuji Harry S (Tosumako) fruits 1509 30th h3090 K
Kanlund Fred A bodymn D M
Kanner Leo dept mkr Walker's r1033 Alberta pl
Kanters A M (Mary) h1451 State
" Engelbert C (Margt) civ eng h1819 Fern
Kantor Philip (Mary) h4667 Terrace dr
Kanzius Walter H (Blanche) installer SCTCo h3670 44th
Kapaun Gustav A (Emma) h1654 7th av
Kaplan Adele r3794 Florida
" Bernard B (Annette) slsmn EPCorp h3978 Florida
" Cyril barber 231 F r2794 Florida
" H R men's furngs 903 5th av r4414 Conde pl
" Jos slsmn r1048 6th av
" Jos (Claire) gro 1247 28th h2208 Dwight
" Myer (Rose) barber 542 5th av h3794 Florida
Kapp Albt H bar tndr Bradley's 5 & 10 r1720 5th av
Kappa Frank (Nellie) asst mgr Leighton's Dairy Lunch h3050 Suncrest dr
Kappner Harry J (Emma E) mech h rear 4648 Utah
Kapy Ethel (wid Sigmund) r4875 Santa Cruz av
" Janet h4875 Santa Cruz av
Kara John r220 Elm
Karalees Wm (Lela M) h1008 Ash
Karamees Peter h3627 Birch
Karas Byron E r3835½ Van Dyke av
" Edwin h3682 Cottonwood
" Jay D (Saderia) watchmkr BCJ h3835½ Van Dyke av
Karasawa Karl K (Chizuko) h2259 Julian av
Karchner Geo B slsmn W W Johnson h4322 Copeland av
Karcz Walter J (Mary E) USN h3621 Indiana
Karemetos Thos (Clara) driver h2981 Imperial av
Karls Chris (Mary) h4235 38th
Karlsa Apartments 4217 Park blvd
Karklin E Fred (Meta H) eng h3522 Park Villa dr
Karl Abbie G Mrs (wid O W) tchr City Sch h4957 West Point Loma blvd

KARL'S SHOE STORES LTD, Saml Firstman Mgr, 800 Broadway, Tel Main 7692

KARL'S SHOE STORES LTD, Shoes for the Entire Family, Stores All Over the State, Store No 1, C O Elias Mgr, 845 5th Av, Tel Main 7692

Karlik John P (Ethel) h4018 Arizona
Karlstrom Mabel h2631 Bancroft
Karman Al clnr L F Fullerson r2023 Kearney av
" Larry J r2023 Kearney av
" Leah (wid Alex) bkpr Paris Clnrs h2023 Kearney av
Karmazin Wm R (Gladys) slsmn A F h744 21st
Karmes Harry slsmn r3975 Texas
Karn Julius (Grace P) electn h3714 5th av
" Wm garagemn U S Grant Hotel
Karner Chas M (Angela P) carp h1528 33d
" Elaine r1528 33d
" Florence G Mrs h1916 3d av
" Jos G vulc 3530 J
" Wm M (Betty) dentist P A Sparks h1422 Bancroft
Karnick Marie C (wid R L) slswn LCCo r3212 30th
Karns Florence sten C D Adams r4373 Alabama
" Harold T (Frances) slsmn Frye & Smith h4166 Rochester rd
" Louis W (Lorene) h4033 Dove
" Mary (wid Chas) h4373 Alabama
" Norman M (Virginia) br mgr USS h3768 Front
" Orval S (M Lillian) USN h4716 Mansfield av
Karpisek Eva nurse City Sch h208 W Laurel
Karr Eug D (Ida) h132 Ivy
Karraker Lydia J (wid Caleb) h4062 45th
" Edyth P Mrs nurse h2025 F
Karrels Augusta (wid Matthew) h4042 Normal
Karrer Jos (Amelia) h2476 A
Karrow Robt J (Bonnie) police SDPD h2233 Seaside
Karshner Mary slswn r811 Pismo ct
Karson Grant (Gloria) electn h2216 Pine
Karstadt Eliz R Mrs. r3705 29th
" Geo E (Eliz) pntr h3366 Herman av
Kary Helen maid S D Hotel r2828 Franklin
" Leonard M (Wilma) lab Bd Public Wks h122 32d
" Marshall A (Helen) lab Bd Pub Wks h2828 Franklin av
Karzen Sam C (Anne) buyer GRHFCo h4258 Ingleside
Karzon Thos baker r561 20th av
Kasch-Davis Elmer (Sonia) mgr Grant Piston Ring Sales h2911 Dale
Kase Belle L Mrs h3257 Ibis
" Geo J (Etta I.) carp h5001 63d
Kash Fanny (wid Bernard) r1474 B
Kasis Georgia (wid Wm) r2021 National av
" Wm J (Pauline) shoe shiner 641 5th av h2021 National av
Kasitz Arth G (Anna H) carp Dege & Kasitz h4611 51st
" Aug (Melvina) carp h6948 Amherst
" Curt W carp r6243 El Cajon blvd
" Jacob A (Frieda E) h6243 El Cajon blvd
" Walter (Dege & Kasitz) r La Mesa
Kasky Carl (Phyllis) mech h4543 36th
Kasper Jacob L (Margt) USN h3405 Mountain View dr
" John A (Margt) USN h4059 49th
Kassebaum Harold emp U S Grant Hotel
Kasson Benj B rUniversity Club
Kast Lucinda M prsr RC&&D r1732 G
" Marie Mrs clo psr h1732 G
Kastavman Gussie sten Keystone Credit Clothiers r4672 E Talmadge dr
" Jacob (Rose) (Keystone Credit Clothiers) h4672 E Talmadge dr
Kastelic Frank (Alvina) welder h4137 Lamont
Kasten John T (Mina) h3980 Bancroft
" John T jr r3980 Bancroft
Kastner Dorothy G asst Wm Herrick r3020 Meade av
" Edw (Anita) gdnr h4235 Gaines
" Florence emp U S Grant Hotel r1243½ 10th av
" Max F lab h4139 Arbor Vitae
" Oliver F (Hilda) jan h3020 Meade av
" Victor r4235 Gaines
Kastorff Rosa C bkpr Monarch Drug Co h901 10th av
Kasza Antol (Johanna) barber 933 9th av h3884 Swift av
Katechis Demos r715 10th av
Kates Dorothy M floorwalker S H Kress & Co r5269 Roswell
" Edmund W fisherman r5269 Roswell
" Harry F carrier P O h5269 Roswell
Kather Karl E h4039 Ocean Front walk
Katheryn Kate smstrs GRHFCo r3942 Kansas
Kastoner Christ r2096 Franklin av
Katsumata Kama Mrs barber 534 Island av h314 S 46th
Katsumoto Toyosaki r314 S 46th
Kattner Wm (Mary) h1217½ 27th
Katz Albt W (Blanche) lab NAS h3720 42d
" Burton S r3720 42d
" Herbt A USN r3720 42d
" Marie Mrs clnr Medico-Dental Bldg r1229 9th
Katzenberger Arnold (Scerelda I) electn h4045 Illinois
" Geo C (May) h640 West
Katzer Gertrude Mrs beauty shop 3205 Thorn h2885 Myrtle av
" Otto (Gertrude) formn Hans Saxer h2885 Myrtle av
Katzka Chet J emp BMCo r4237 34th
Katzung Inez Mrs h2926 G
Kauba Charlotta Mrs r1437 Bancroft
Kauert Rudolph (Ida A) h3160 Juniper
Kauffman Aaron lab h1569 6th av
" Barton H (Gertrude) mech SDPD h3833 4th av
" Barton J r3833 4th av
" Chas (Edith) h346 19th


Buick

ROBERT D. MAXWELL CO.

STATE AND BROADWAY

TEL. MAIN 5011

Buick

DUCO

# NATIONAL IRON EQUIPMENT & SUPPLY CO.

*"A Specialized Jobbing Service"*

CONTRACTORS' EQUIPMENT AND SUPPLIES—IRRIGATION EQUIPMENT

AUTOMOTIVE EQUIPMENT AND SUPPLIES, IRON AND STEEL PRODUCTS, TOOLS, ROPE AND PAINTS

FRONT AND MARKET STREETS PHONE FRANKLIN 6367 SAN DIEGO

HAROLD S. WIER

*"Everything for the Painter"*

INDUSTRIAL MARINE HOUSE AUTOMOTIVE

PAINT

1243 BROADWAY

TEL. MAIN 1535



FRANKLIN INSURANCE SERVICE CORP.

402-408 SAN DIEGO TRUST & SAVINGS BLDG.

630 BROADWAY

PHONE FRANKLIN 5101

KAUFFMAN
" Chas E (Florence F) h4210 Utah
" Harry G lab Bd Pub Wks r710 Beech
" Karl (Hammond & Kauffman) r National City
" Max slsmn Peter Patti

KAUFFMAN R KING (Eonore E) Real Estate-Investments, 908 San Diego Trust & Savings Bldg, 530 Broadway, Tel Main 1210, rRoute 1 Box 1601 La Mesa, Tel La Mesa 4606 (For further information see page 68 Buyers' Guide)

Kaufman Edna clk r4670 Cherokee av
" Emil J (Pearl) slsmn Whitney & Co h4670 Cherokee av
" Fred (Rose) whsmn WSGCo h3851 Van Dyke av

KAUFMAN HARRY (Maybel) Dentist and Mgr Dr S M Cowen, h5032 Marlborough dr
" Julius (Louis E) firemn SDFD h4029 Fairmount av
" Max (Rose A) slsmn h4140 Ohio
" Noel N (Laura) h4757 Jessie av
" Roy W (Vera) acct h3536 Louisiana
Kaul Chas A (Kath F) waiter El Cortez Hotel h3560 6th av
" Frieda M sten r2630 Logan av
" Herman R (Mary B) h3632 Mountain View dr
" Kath F Mrs physio-therapist 3560 6th av
" Minnie (wid Chas) h2630 Logan av
Kaumans Arth M (Dorothy) USN h3816 Orange
Kaupp Irl R (Goldilla) mech JRTCo h4540 Alabama
Kausky Carl (Phyllis) mech O D Ginther
Kautzky Otto A addressing mach 947 8th av r2424 C
Kavan Jas (Vina) USN h1653 9th av
Kavanaugh Drexel B drugs 3733 El Cajon blvd
Kawamoto Inataro h1850 Main
" Kikiyi G (Kuni) (Frisco Cafe) h2639 Island av
" S (Ito) h141 25th
Kawasaki Deuchi (Misao) gro 528 5th av
Kaweah Apartments Mrs E F Turtoy mgr 2315 El Cajon blvd
Kay Durous G (Vern A) carp h4577 35th
" Francis (Madeline) h2206 6th av
" Harry (Margt) slsmn h4395 Florida
" Henry (Grace A) USN h4121 Arbor Vitae
" Herbt (Lillie) carp h3054 Main
" Jesse R (Minnie) USN h3694 Central av
" L C r1111 F
" Laura h2260
" Loxley C (Helen) stonewkr SO&MCo r830 12th
Kaye Winifred Mrs h740 Yarmouth ct
Kayekjian Manook gro 211 S 30th h215 do
Kayer Bert emp Ryan Aeronautical Co r1532 India
Kayes Hugh A clk Cudahy h3957 Mississippi
" Josephine E Mrs h3617 Park blvd
Kaylor Arth L (Evelyn) clk Bay View Supp Co h4512 Bancroft
" Gilbert E clk PL&FCO r4030 Ohio
" Havanna M clk PO r3119 5th av
" Herbt S (Edna B) slsmn SR&Co h4850 Del Monte av
" Joel N (Alda) ydmn BLCo h4030 Ohio
" Scott F (Eliz) jan Elec Bldg h4734 Kenmore ter
Kays Chas W (Lela M) clk City Water Dept h3670 31st
" Lela M Mrs sten City Auditor r3670 31st
" Paschal (Lucille) clk C R Yates h4635 Park blvd
" Ruth clk Walker's r3670 31st
Kaysen Hilda Mrs r602 25th
" Ralph (Lillian) phys 233 A rm 802 rLa Jolla
Kayser Nettie P (wid A H) h3636 4th av
Kazanjan Leona sten r3408 6th av
" Ruben H (Eva L) drugs 3371 5th av h3408 6th av
Kazansky Clara Mrs h3662 42d
Kazen Edw (Eva) r2155 Ocean View blvd
Kazroid Wm h133 18th
Keagy Stanley E (Barbara) h2578 Market
Kealoha Geo rancher r338 Dewey
Kean Harold C (Roslys) USN h2548 Imperial av
" Manilla P (wid J T) h1818 6th av
Keane Gertrude h2122 El Cajon blvd
" Henry W Rev asst pastor Our Lady of the Sacred Heart Ch r4186 42d
" Jas J dist cash Gas Co r1353 8th av
" Patk J (Leona) police SDPD h4038 Normal
" Richd (Minnie) h1236 Edgemont
Keanini Reri dancer r1159 6th av
Kearney Andw (Ada) h4725 Kensington dr
" Clayborne F (Lillian H) h4312 Del Mar av
Kearney Fredk S (Julia) mining eng h4370 Hamilton

KEARNEY
" Grace Mrs r3127 Marlborough av
" J Bryant (Ruth) personnel examiner County Civil Service and Personnel Dept h4953 Vista pl
" Jerry slsmn r212 West C
" Jos h1117 13th
" Leo J (Marian) h4129 43d
" Nettie A (wid Robt) h4287 Menlo av
Kearns Charlotte M rU S Grant Hotel
" Ida M (wid H A) r2578 Bway
" John P pntr KBW r3146 Udal
" Jos W (Anne E) USN h4603 34th
" Mary K r3146 Udal
" Pauline r3146 Udal

KEARNS WM A (Grace) Supt City Playgrounds and Recreation Dept, h3146 Udal
" Wm A jr pntr KBW r3146 Udal
Kearse Jas shoe shiner 816 3d av h411 S 32d
" Maud Mrs r411 S 32d
Keating Ann J r3940 Mississippi
" Chas C (Madge) lab City Water Dept h4455 36th
" Edwin D (Dorothy) carrier P O h1586½ Linwood
" Francis P (Loretta) slsmn USS h4579 Wilson
" John T r3264 McClarens la
" Kay M Mrs r4025 Hawk
" Mary sten r3940 Mississippi
" Nelson R (Clara) slsmn City Chev Co h2324 30th
" Patk F (Anne J) lab CPD h3940 Mississippi
" Seth r2783 K
" Thos K (Johanna) h3569 1st av
Keays Dolores A (wid T A) atdt County Hosp h2257 Irving av
" Geo F (Nellie) rigger h3829 Newton av
" Lucy clk r3836 Newton av
Kebza Tony (Earl & Tony's Service) rLincoln Acres
Keck Arch R (Letha) mech Cramer's Bakery h4844 Voltaire
" Earl B (Dorothy) USN h4091 Front
" Floyd M (Rosamond W) mgr Andw Williams Meat Co h3030 Ibsen
" Harold V roofer r4230 Palace ct
" Harry E r102 W Grape
" Jas R fctywkr r4844 Voltaire
" Milo C (Anna) USN h2013 Lincoln av
" Roll O (Gladys) mech City Chev Co h4876 Santa Monica av
" Thos (Schooner Locker Club) rCoronado
" Wm D (Dorothy) USN h4230 Palace ct
" Winifred ofc sec Family Service Assn r4844 Voltaire
Keckler Arth L (Bessie) h4178 Estrella av
Keddie Howard T (Lelia M) book and photo shop 3003 El Cajon blvd h2115 Howard av
" Lelia M bkpr Schiller Book Bndry r2115 Howard av
Keddy A Frank (Dorothea) h3941 Centre
" Andw F (Maude) colins 1122 4th av R502 h4936 Hawley blvd
" Dorothea B clk NAS r3210 30th
" Jos W (Sarah) h3652 Collier av

KEEFE CLEMENT E (Marie) (Keefe Realty Co) h4654 West Point Loma Blvd, Tel Bay View 3395
" Jas M dist traffic mgr Western Air Express Corp
" Kath V (wid M A) h1519 29th

KEEFE REALTY CO (C E Keefe) Realtors, Insurance, Loans and Exchanges, 3915 El Cajon Blvd, Tel Talbot 2144 (For further information see left side lines and page 68 Buyers' Guide)

Keefer Abble S (wid E W) h3775 Richmond
" Annabelle M Mrs slswn MW&Co h940 A
" Donald C (Pearl) tilestr h4095 34th
" Donald M (Effie) heating eng Jackson & Blanc h3733 32d
" Hal V (Ivy A) h3536 Pershing av
" Howard F (Eliz) mach OMPCorp h3784 Hawk
" Lynn (Petra) eng SCTCo h3275 Madison av
" Richd A (Jane) teller ST&S Bank h2408 2d av
" Robt A clk P O r3775 Richmond
Keeffe Philip M (Eliz M) h3785 3d av
" Philip M jr clk r3785 3d av
Keel Hugh H (Gladys) USN h3171 Logan av
Keelan Laurence O (Renee D) inspr CHD h1745 Granada av
Keeland Rex (Edna) meats 2953 Beech h1160 Oliver av
Keeler E Elmer (Bertha P) h3622 Copley av
" Ellen M (wid Russell) h445 S 48th
" Harry (Marion) USN h2466 Chatsworth blvd
" Jesse R (Bertha E) h4733 Orange av



CIVIL • DOMESTIC • PROCESS • CRIMINAL

SOUTHWESTERN INVESTIGATION SERVICE

24 HOUR SERVICE

LET US VERIFY YOUR SUSPICIONS 2434 BROADWAY MAIN 2728

KEELER
" Wm A furn rms 2121 1st av
" Wm S (Frances) hdw 3592 Univ av h4227 36th
Keeley Emma U tchr City Sch r1319 5th av
Keely Danl F (Jean) emp Gas Co h4219 Monroe av
" Jean with Marston Co r4219 Monroe av
" Rachel Mrs h4011 46th
Keen Cora Mrs r4061 Randolph
" Esther waiter L B Rice r2490 Jefferson
" Fredk F (Alice) h3676 Albatross
" Harold (Ruth) reporter S D Sun h3985 Louisiana
" Ira N (Sarah A) jan h3769 Wilson av
" Kittie V Mrs doughnuts 3609 El Cajon blvd and restr 3831 Pacific blvd h821 Univ av
" Norwood P (Marie) h4136 34th
Keenan Chas W (Edna) landscape archt h4311 Quince
" Edw r214 West F
" Edw J (Bertine) h3145 Maple
" Gilbert F (Winifred E) USN h3735 Pio Pico
" Grace S Mrs liquors 2235 4th av r4028 Kansas
" Jas F h3710 7th av
" Jas R USN h3428 Bayonne
" John W (Ina) slsmn h2901 Jarvis
" Raymond G (Grace) driver Gas Co h4028 Kansas
" S Baylor (wid M R) h4575 58th
Keene Allen W (Jimmie) clk David Baranov h1223 12th av
" Chas (Anna M) USN h2676 Island av
" Eber F (Grace) sta firemn h4340 Cleveland av
" H C window washer r1754 2d av
" Oren H (Mabel) USN h1570 Front
" Richd h330 Washn
" Ruth r4340 Cleveland av
" Viola Mrs sten BCJ r1223 12th av
" Wm T (Pearl) USN h3522 Felton
Keener Olen A (Ruth) pntr E H Gray h4774 Brighton av
Keeney Bessie (wid W L) h7348 El Cajon blvd
" Danl (Madeline S) slsmn International Harvester Co h3242 Mountain View dr
" Ethel r1854 3d av
" Frank emp Cons Aircraft Corp r1460 Lincoln
" Geo W r4645 Seminole dr
" Jos S (Margt) tchr Teachers College h2366 Front
" Margt M Mrs tchr Pub Sch r2366 Front
" Mary J (wid J H) r2366 Front
" Russell J (Dorothy B) music tchr 2440 Front
" Ruth tchr City Sch
Keep Edmund E (Georgie) USN h814 27th
" J Palmer (Winifred) h2904 Spruce
" Jack r2904 Spruce
" Jas A dental techn r2265 2d av
" Winifred exec sec S D Tuberculosis Assn r2904 Spruce
Keepers Rollie (Iva P) h2431 Monroe av
Keeping Irving F (Gertrude L) h3686 Eagle
Keereweer Herman eng r1329 Felton
Keesee Robt h2410 Island av
Keesing John B r901 7th av
Keesing Eug C mtlsmith NAS
Keesler Eug C (Olive) h3358 33d
Keeter Jas C (Olive) h3358 33d
" Mary E Mrs clk h3341 Dale
" Wm E h4240 44th
Keeting Hugh r1445 Front
Keeton Chas J (Ardys) chiropractor 524 B rm 530 h764 Pidgeon
" Danl W h725 Pidgeon
" Gertrude A (wid H R) h4065 Mississippi
Keets Chas (Anna ) lab h2920 Imperial av
Keever Dallas F elev opr SD Tr & Savings Bldg r4436 Louisiana
" Edna E (wid Dallas) h4436 Louisiana
" Helen Mrs lndywkr Hotel del Coronado r3177 K
" Ray bartndr C F Schilling
Keevil Chas (Charlotte) h4225 Louisiana
Keeyes Anna R (wid Henry) h4475 49th
Kefalas Demetrios A (Gladys) waiter BRB h4555 Landis
Keffer Ella S (wid W B) h4334 Valle Vista
Kego Thos (Mary) h1544 7th av
Kehling Frank (Rose) h2612 National av
Kehn Chester L (Lulu L) electn Gas Co h3611 Texas
Kehoe Helen M nurse Mercy Hosp h4051 4th av
" Jas J (Anna) USN h2796 K
" Margt (wid J D) r2234½ Bolinas
" Margt M (wid J D) h1857 Cable
" Mildred C r1857 Cable
Kehr Eliz (wid R F) h4041 Fairmount av
" Gene E (Josephine) slsmn ESD Co h3878 Wilson av
" Josephine Mrs cash Vista Theater r3878 Wilson av

KEHR
" Thos A (Virginia) cook h3313 42d
Keiderling Harry B (Adeline) h4541 E Talmadge
Keifer Estelle I tchr r3691 Richmond
" Mabel L h3691 Richmond
Keiffer Edw B r3276 Orange av
" Jacob O (Josephine E) h3276 Orange av
Keighley Amos G (Margt E) slsmn h3768 7th av
Keil Eva Mrs h1308 E
Keiller Annie B tchr City Sch h1330 J
Keillor Eug V (A Louise) USN h825 26th
Keily Lorraine H (wid M J) h1914 Granada av
Keir Dorothy maid 1960 Alameda ter
Keirle Alice r3945 Cleveland av
" Mary r3945 Cleveland av
" Raymond A (Cath H) tchr City Sch h3945 Cleveland av
Keisel Walter I h1079 Devonshire
Keiser Chas gdnr CPD r431 12th av
" Peter B (Dorothy) hrear 4467 Arizona
Keister Wilson G (Rose) h5050 Niagara av
Keith Aylmer W (Lillian M) dispr Gas Co h2242 Kearney av
" Calvin L (Theresa M) USN h4552 38th
" Clara F Mrs nurse h1342 A
" Dorothy tchr r2242 Kearney av
" Laura (wid W A) r4277 Sierra Vista
" Esther C Mrs tchr City Sch r1623 W Walnut
" Evelyn Mrs nurse D R Higbee r4633 30th
" Geo B r4062 45th
" Gladys E Mrs opr SCTCo h4184 32d
" Jos J benchmn Riggs Optical Co h4621 Winona
" Laura (wid W A) r4277 Sierra Vista
" Leslie E slsmn SD Sun r310 Ash
" M Lois r4891 Jessie av
" Peter T r1142 Union
" Polly J (wid Jeff) h4588 Cherokee av
" Robt H (Dorothy J) USN h3624 Menlo av
" Robt L (Bel) h220 Juniper
Keith's Waffle Shop K R Manley mgr 645 Bway
" Warren T (Grace) r4891 Jessie av
" Wm E (Lois) h1927½ Albatross
" Wm T eng h4891 Jessie av
Keizur Marcus E (Alice H) h2034 30th
Kelco Co A K Fetger pres chemicals ft of Division
Keleher LeRoy r1256 12th av
" Thos E (Georgia) wtchmn SR&Co h1256 12th av
Kelinske Albt O (Bertha) musician h3359 El Cajon blvd
Kelland Nellie (wid Robt) h2203 Cliff
Kellar Boyd M (Wilma) musician h1002 Ash
" Harold (June) h1654 2d av
Kelleher Geo W h1667 Guy
" Jos H (Lola) h731 Cedar
" Mary (wid Jerome) h3322 Herman av
" Mary (wid Thos) h4074 Meade av
" Morelle r3322 Herman av
Kelleigh Walter S (Anna) h3634 Cherokee av
Kellenberger Alf P agt Am Natl Ins Co r320 26th
" Conrad K stockmn SF Co h320 26th
" John (Anna) r320 26th
" Lewis C (Mabel) h1060 20th
Keller Alf E (Alice) opr SDERy h4475 35th
" Bernard G (Aileen) clk Patten-Blinn Lbr Co h3592 Louisiana
" Bros (F B and C T ) gas sta 104 E and 246 W Washn
" Carl H (Marian) tchr City Sch h3225 Granada av
" Caroline Mrs h4326 Wightman
" Chester T (Linnea) (Keller Bros) h3507 Mississippi
" Christopher r1139 14th
" David pntr r3706 Georgia
" Earl R reporter U-TPCo r1724 29th
" Elijah D (Lucy) h655 62d
" Estelle stdt KELSEY-JENNEY COMMERCIAL COLLEGE r1134 11th av
" Frank lab h1028 Sigsbee
" Frank B (Betty) (Kellar Bros) h2717 Teresita dr
" Geo F (Frieda) clk Buel-Town Co h4367 41st
" Gladys nurse r108 Ivy
" Gustave (Grace) acct Gas Co h1724 29th
" Harold J (Geneva) pntr h3344 40th
" Henry G h2244 4th av
" Herbt J (Vera) stonewkr SO&MCo h1825 Newton av
" Jack mgr Sparkletts Drinking Water Corp rNational City
" Jean L formn Sparkletts Drinking Water Corp r1949 M
" John (Emma) h4723 Del Mar av
" John C (Sophia F) pntr h1268 Essex
" Jos L gas sta 5815 El Cajon blvd rNatl City

NATIONAL ASSOCIATION OF REAL ESTATE BOARDS REALTORS

REAL ESTATE — THE M. HALL COMPANY — BROADWAY THEATRE BUILDING — INSURANCE "ALL KINDS"

INSUROR NATIONAL ASSOCIATION OF INSURANCE AGENTS

STROM'S FLOWERS

FLOWERS FOR ALL OCCASIONS

617 B

TEL. Franklin 4354

*Old Jones-Moore Location*

# Sparling's Paint House

Fifth at A — Main 2243

Kyanize + Dutch Boy + Wall Paper + Roofing + Atlas Paints + Boston Varnish Company

"Meet Baranov and Wear Diamonds"



Diamonds
Watches
Jewelry
Silverware
Radios and Household Appliances
"Friendly" CREDIT
Guaranteed Watch Repairing
BARANOV'S
Fifth Avenue at Broadway
CASH for YOUR OLD GOLD

San Diego Wholesale Credit Men's Association
(Incorporated)

MERCANTILE REPORTS

COLLECTIONS

ESCROWS

508 COMMONWEALTH BLDG.

Tel. Main 4191

KELLER
" Lawrence M (Ernestine) piston rings 1051 11th av h4653 33d
" Lewis r3706 Georgia
" Lige h1825 Newton av
" Lillian Mrs clk h4510 Idaho
" Merle M milk 2890 El Cajon blvd 702 12th and 3301 30th r3507 Mississippi
" Merrill dairy prod 1215 Cleveland av
" Michl W (Cath) pntr h858 40th
" Reuben (Sarah) r202 W Fir
" Robt G (Alma E) clk h3685 7th av
" Roscoe A (Nell) lab h3206 47th
" Wm B (Elsie M) USN h3901 Ocean Front walk
Kellerby Barbara r4121 Normal av
" Wm F (Julia H) slsmn h4121 Normal av
Kellerhouse Leland E (Pearl) slsmn MCB h3328 Monroe av
Kellerman Anna r608 64th
" Carl restrwkr r608 64th
" Leo S (Ruth F) ydmn BLCo h4698 Imperial av
" Matilda (wid W K) h608 64th
Kellerstraus Richd r3829 Alabama
" Roy (Sophia C) h3829 Alabama
" Sophia C Mrs ofc asst A M Rover r3829 Alabama

KELLEY, See also Kelly
" Ada G Mrs ofc sec Benbough Funeral Parlors r140 Bway
" Albt C (Clara) lab h3730 Euclid av
" Albt E jan City Sch h2854 National av
" Ann h525 Kalmia
" Arth A (Beulah) slsmn Regina San Diego Agcy h3785 Florida
" Arth E (Ada M) real est 1122 4th av r807 h630 San Antonio av
" Basil E emp Ryan Aeronautical Co r3323 Dwight
" Benj r639 15th
" C Stanley (Mary K) USN h4214 Georgia
" Carl S (Mary K) opr SDERy h809 Toulon ct
" Chas E jr (Kath) h2254 Pine
" Chas M (Ada) h618 S Bancroft
" Chas S (Myrtle) drftsmn City Engineer h2025 W Cal
" Clarence E mgr National Paint & Varnish Co r943 10th av
" Clarence L emp Star Bev Co r3438 Chamoune
" Clark slsmn Natl Shirt Shops r1470 B
" Clifford R (Rose M) truck driver Bd Pub Wks h1880 Hornblend
" Clyde F (Edith S) artist h5362 Riley
" Cynthia (wid Jas) h121 27th
" Dale (Doris) gdnr hrear 619 S Bancroft
" Dale M (Gertrude) USN h4605 Campus av
" Donald M emp SIW r3722 Arnold av
" Douglas T pres-mgr Airtech Flying Service Ltd r2830 Pacific blvd
" Edwin H (Ellen V) phys 223 A rm 1205 h3650 8th av
" Francis J (Alda V) USN h4658 Cherokee av
" Geo E (Myrtle) h1605 E
" Geo W h2216 Soto
" Gertrude M (Bureau of Expert Service) r1545 2d av
" Gordon (Verneice) USN h5049 Cape May av
" Grace r2216 Soto
" Harold D driver City Water Dept r2012 G
" Helen (wid Andw) h4527 Max dr
" Irene M Mrs h2104 Julian av
" Jas r1492 K
" Jas H h4182 Marlborough av
" Jas L (Albanie) dept mgr Cons Aircraft Corp h3641 Hyacinth dr
" John h3803 Ocean Front walk
" John mech Cons Aircraft Corp r4647 Alabama
" John K (Frances) dyer h4383 Bancroft
" John N lieut SDF'D h2339 Brant
" John W (Jean) USN h235 S 47th
" Jos C (Lila) carp h2041 Union

KELLEY LINEN SUPPLY, W S Kelley Pres and Genl Mgr, 1912 India, Tel Franklin 7464
" Linen Supply garage 1950 India
" Leslie M bkpr G M Gilford & Sons r2216 Soto
" Luther P (Mattie S) h1470 B
" M A Mrs h1964 5th av
" Marion W (Eliz) mech h3036 Juniper
" Martha A h403 Nutmeg
" Marvin M (Odessa) mtlmn H V Lee Co h536 Sicard
" Mary J (wid P J) h3944 Oregon
" Mattie C (wid A S) h3438 Chamoune av
" Minnie T h236 Kalmia
" Myron J (Leona) hlpr Gas Co h3825 Bancroft
" Myrtle Mrs mgr Wilcox Apts h1605 E
" Myrtle E (wid Chris) h2012 G

KELLEY
" Oliver H priv sec S&COCo h3722 Arnold av
" Paul r757 16th

KELLEY PAUL C (Paula) Vice-Pres and Trust Officer Security Trust & Savings Bank of San Diego, h2704 Poinsettia Drive, Tel Bayview 4718
" Percy hrear 1240 Essex
" Percy D (Ada) clk Historical Record Survey h3137 Collier
" Ray Mrs h527 9th av
" Richd D (Grace M) mech Cramer's Bakery h4666 Kansas
" Roy T (Irene) h2241 4th av
" Ula (wid T J F) h4119 Louisiana
" Vincent P musician r4182 Marlborough av
" Virginia r140 W Bway
" W Mendell clk r2635 5th av
" Wallace B (Beulah M) slsmn h2635 5th av
" Wesley W agt NY Life Ins Co rYMCA
" Wilbur S (Bertha M) pres-genl mgr Kelley Linen Supply h4640 Massachusetts
" Wilbur S jr asst mgr Kelley Linen Supply r4640 Massachusetts
Kellhofer Jack B (Eliz) inspr NPWD r4684 Biona dr
Kelliher Fern floorwn KLS r1667 Guy
Kellison Bessie r2940 Commercial
Kellman J D lab r2121 1st av
Kellner Dorrie (Martha) slsmn Penter Co Inc h3621 Monroe av
Kellogg Chas W r2652 A
" Dale S (Eliz) h5080 Narrangansett av
" E A USN h2214 Meade av
" Edw B spl agt PICo r1414 Upas
" Edw W (Margt) USMC h4031 Highland av
" Geo H h4432 40th
" Irving R (Lucy C) clk PO h2652 A
" John O (Virginia) roentgenologist County Hosp h4107 Bedford dr
" Lenora E Mrs r3663 Florida
" Louise r3439 3d av
" Pauline h3626 44th
" Rose (wid E T) r2186 Kearney av
Kellough Treva B Mrs asst sec W H Fraser Mtge Co r3728 Kite
" Walter F (Treva B) embalmer Johnson-Saum Co h3728 Kite
Kells Cassie A (wid B H) r4042 Van Dyke av
" Evelyn J asst Pub Library r4042 Van Dyke
" Philip A (Ethel C) gro 702 12th av h4229 Norfolk ter
Kellum Esther Mrs r1428 29th

KELLY, See also Kelley
" Adah M Mrs cash C L Randolph & Son r630 San Antonio
" Alice r4928 Catoctin dr
" Alice C (wid G W) candy dipper h4070 Mississippi
" Alice F lndywkr h1038 F
" Alta emp AP&PCo r548 Sicard
" Ann Mrs h4512 Hamilton
" Annie Mrs r2466 G
" Annie (wid Patk) r2557 K
" Apartments Mrs M G Castile mgr 1611 5th
" Arth A h3969 1st av
" Augusta M A r3829 Texas
" Benj F (Lottie M) carp h2933 Imperial av
" Carthagh J h4897 Cass
" Chas (Lavinia I) h2448 A
" Chas R (Kate) h1604 7th av
" Chester J (Rose) h4754 Cape May av
" Clifford (Betty) lab h4258 40th
" Crayton E (Mabel) chef SD Hotel h3144 Mountain View dr
" Danl J (Verna G) supt Gas Co h728 Ostend ct
" David E (Inez) carp h4042 34th
" Dennis (Agnes) gro and gas sta 3108 Fairmount av
" Dewey nurserymn 6633 Pacific Highway
" Dorothy J r3867 Achilles dr
" Edw G r3734 6th av

KELLY EDWARD J (Cleora L) Judge Superior Court Dept 6, h3734 6th Av
" Eleanor Mrs slswn GRHF'Co h1267 14th
" Eleanor E Mrs bkpr RECo r926 B
" Eliza R (wid R J) r6633 Pacific Highway
" Ella L 1538 Granada av
" Emma (wid J B) r4562 Illinois
" Emma J C (wid Geo) h711 24th
" Ercel beauty opr r3001 Kalmia
" Ethel Mrs r3223 2d av
" Eug D (Muriel) slsmn Campbell Chev Co h4230 36th
" Eug F carp r3867 Achilles dr
" Floyd J (Helen) h4093 3d av
" Francis P (Sarah G) hrear 4675 Edgeware rd
" Fred r730 42d



11

# NOEL H. BRIDGE & CO.

MORTGAGE LOANS
INSURANCE
REAL ESTATE

1116-17-18 Bank of America Bldg. (REALTORS) Tel. Main 7101

KELLY
" Fredk J jr (Dessie B) police SDPD h730 42d
" Genevieve tchr Teachers College r2448 A
" Geo F (Helen G) lab NAS h4557 Muir av
" Geo W (Helen) clk h3073 Nile
" Georgia F bkpr Barney & Barney h2229 2d av
" Gordon F (Thelma L) baker Cramer's Bakery h1262 Lincoln av
" H Bruce lndywkr r4060 Hillcrest dr
" Harper A (Sybil N) barber 4016 E Cajon blvd h3669 Louisiana
" Harriet W Mrs ofc sec N W Tolle r4222 Highland av
" Harry J (Julia) chf of detectives SDPD h2226 Dwight
" Harry M (May) h2245½ K
" Helen sten r3001 Kalmia
" Henry F (Helen) mariner h4379 Montalvo
" Herbt C clk F N McBride r2952 Cedar

KELLY HERBERT C (Helen G) Lawyer, 502 Southern Title Bldg, 948 3d Av, Tel Main 2387, h3912 St James Pl, Tel Jackson 9890
" Hugh lab r1036 G
" Irene Mrs r2052 Irving av
" Irving N (Haydee) USM h319½ W Robinson av
" J Dwight (Frances O) dep Co Treas h4634 55th
" Jack r4512 Hamilton
" Jack R slsmn r4379 Ampudia
" Jas (Mary) h4932 Catoctin dr
" Jas (Johanna) dairymn h4429 Ohio
" Jas mech h725¼ Jamaica ct
" Jas S slsmn SDI&CSCo r3001 Kalmia
" Jean S r3669 Louisiana
" Jennie Mrs r1835 Julian av
" Jennie E (wid Chas) r1976 Kearney av
" Jesse K (Zora) formn SDC-OPA h3345 Dale
" John B (Margt) h3611 Hyacinth dr
" John B (Kath) USMC h2689 Narcissus dr
" John F (Edith) millmn SDC-OPA h548 Jewell
" John J (Margt M) h4766 Constance dr
" John J emp QDPCo r1543 1st av
" Jos r536 5th av
" Jos (Sarah) emp NAS h3867 Achilles dr
" Jos E (Edna A) slsmn Gladden Realty Co h4976 Marlborough dr
" Jos H (Derina) h4351 42d
" Josephine Mrs r746 W Kalmia
" Juanita nurse 4329 Avalon dr
" Julia M r4557 Muir dr
" Julia M Mrs slswn ABCo h902 19th
" Kay sten B of A r728 Ostend ct
" L Y h1647 Dale
" Leo driver r615 8th av
" Leslie R (Geraldine C) printer D A Bowman h4383 Wilson av
" Lewis A shtmtwkr D E Austin r3785 Florida
" Lewis T (Dorothy) jan Hamilton's h3657 Chamoune av
" Lilla Z (wid Chas) h3976 Iowa
" Lois r565 61st
" Marion W emp Ryan Aeronautical Co r3995 Florida
" Mary A Mrs r4541 Fanuel
" Mary T (wid W F) h1704 Front
" Maude L h1538 Granada av
" Michl r1630 3d av
" Michl hodcarrier r214 West F
" Michl D (Maxine) USN h4165 Falcon
" Otto h236 Kalmia
" Patk (Mary) h2475 F
" Patk (Mavis) h1665 9th av
" Paul J h5163 Hastings rd
" Richd h2052 Irving av
" Robt C (Edith) (Kirk & Kelly) h3645 Alabama
" Robt F G r4204 Campus av
" Robt G asst Pub Library r4070 Mississippi
" Robt M h4393 30th
" Rose Mrs r755 14th
" Russell D (Mary) servmn Tower Serv Co h3894 37th
" Saml L (Esther T) clk A&CP h1734 29th
" Schuyler C (Keo) h 4379 Ampudia

KELLY - SPRINGFIELD TIRES (Carlson & Simpson) 1409 State, Tel Franklin 7311
" Theo D elev opr Bd Pub Wks r4393 30th
" Thos E (Fay) USN h304 W Ivy
" Thos I (June) bellmn SD Hotel h3228 30th
" Thos J (Ruth) USN h3618 Cherokee av
" Thos J (Virginia) USA h2206 6th av
" Thos L delmn SDI&CSCo r3001 Kalmia
" Tillie (wid Herbt) h2952 Cedar
" Tillie M (wid S M) h3001 Kalmia
" Viola E clk City Sch r419 Beech
" Virginia (wid E G) h1844 Alta Mira pl
" Walter C r2203 Bway

KELLY
" Walter J (Ada L) (Portland Hotel) h944 India
" Walter N (Mary D) investigator M H Seegar h4841 Vista
" Wes atdt County Hosp r1604 7th av
" Wilford r214 West F
" Wm E (Carrie B) slsmn h2475 E
" Wm F chauf Checker Cab Co r4016 33d
" Wm R (Margt) USN h4325 Bancroft
" Wm S (Lavina J) farmer h1529 28th
" -Fish Anna Mrs h1742 3d av
Kelm Henry (Mary K) quarrywkr h4326 Cleveland av
Kelmer Jas clk r4836 Del Monte av
Kelner Grace K r4170 Fairmount av
" Jennie A Mrs h4170 Fairmount av
" Lawrence r4170 Fairmount av
Kelsch Geo D USN r3142 Colton av
" Geo E (Laura) USA h4689 E Talmadge dr
Kelsey Carl J (Ethel G) clk h3525 Sterne
" Eleanor L 1545 30th
" Elmer R barber 1122 4th av h2326 Whitman
" Emma C (wid C H) maid h1439 Union
" Gladys (wid Chas C) h4376 30th
" Harry E emp SO&MCo r625 18th

KELSEY-JENNEY COMMERCIAL COLLEGE, INC, K M Barager Pres, Emily N Ziegler Director, 1060 C, Tel Franklin 7418 (For further information see front cover, right side lines and page 21 Buyers' Guide)
" Jessie h1831 Front
" Jos R h4021 Illinois
" LeRoy B (Marguerite P) eng h1545 30th
" Marion E (wid Jerome) r1852 Chico
" Michl r360 17th
" Minnie (wid J L) h2542 Island av
" Robt A (Betty) h1805 Lyndon rd
Kelso Ethel r1170 Hornblend
" Etta (wid S E) h1170 Hornblend
" F Robt (Elvina M) mech Cons Aircraft Corp h4829 Saratoga av
" John pantrymn SD Hotel r4577 Iowa
" Marietta beauty opr r1170 Hornblend
" Pauline L (wid W S) h4433 Maryland
" Robt M (Anabel) USN hrear 2339 Univ av
" Ruth E sten r1170 Hornblend
Kelsoe Kinkie maid r2187 Everett av
Kelton Florence E music tchr 521 A rm 202
" Florenz G dancing tchr 3680 6th av
" Studio Building 521 A
" Wm slsmn Mrs Geneva Friedmash r1229 8th av
Kelzer Hugh R (Alta M) formn Mead-Haskell Co h4469 Dwight
Kemmer Carl hrear 2022 Logan
" Jas E (Antoinette) USN h4350 Adams av
" Jeannette M Mrs furns rms 1263 1st
" Julius comptroller First Natl Tr & Sav Bank r1263 1st av
Kemmler Ethel E cash Edw Streicher r1124 21st
" Harold F R (Ethel) glazier h1124 21st
" Otto (Frieda) slsmn Frye & Smith h4538 59th
Kemp Albt E (Mary E) radio techn h3876 Ampudia
" Anna Mrs bkpr h3353 Mountain View dr
" Carroll (Marie) h4536 33d
" Chas (Olivia E) h2220 2d av
" Charlotte clk S H Kress & Co r4796 Panorama dr
" Danl A (Cora) shoe repr 2917 Univ
" Earl W h425 W Washn
" Edith E (wid F E) h2236 Monroe av
" Fred H (Enid A) h4796 Panorama dr
" Fred S tchr City Sch h4796 Panorama dr
" Fred W bkpr SDT&S h4220 Van Dyke av
" Geo T (Pearl M) restr 3739 Mission blvd h3821 do
" Gideon P h4246 Swift av
" Harry E (Ellen) driver SCFL r3511 Chamoune
" Harry P (Sarah H) dept mgr Miller Serv h1902 Cypress
" Heber J (Lucia) artist S D Museum h4720 Kensington dr
" Helen E r425 W Washn
" Kath Mrs r4220 Van Dyke av
" L Mignon bkpr SDES r2960 Imperial av
" LaFayette (Claire) opr Gas Co h3722 Dwight
" Miller F porter SR&Co h130 29th
" Minnie (wid S E) smstrs h2960 Imperial av
" Omer (Abbie) clk McKesson & Robbins h4766 Winona av
" Sarah H Mrs mgr Georgia Terrace Apts r1902 Cypress av
" W Frank (Ora) mgr Hillcrest Theatre h3208 Mountain View dr
" Wm lab h262 11th av

CECIL B. GROVE
CONTRACTOR
•
DUMP TRUCKING
TEAMING
EXCAVATING
GRADING
•
DEALER IN
CRUSHED ROCK
SAND AND
GRAVEL
•
3216 ISLAND AVE.
Tel. Franklin 7474

LORENZE W. BARNEY CO.

●INSURANCE

●REAL ESTATE

619 FIRST NAT'L BUILDING
FRANKLIN 6116

# ARCHER REALTY CO.

SALES
RENTALS
INSURANCE
MORTGAGE LOANS

2944 El Cajon Blvd. at 30th. (REALTORS) TEL. RANDOLPH 1158



BANK OF AMERICA

For Further Information SEE PAGE 13 BUYERS' GUIDE



AAAA
Termite and Pest Control Company

Guaranteed Control By Scientific Methods

Free Inspection and Estimates

Time Payments with No Interest

3138 University Ave.

TEL. Jackson 0760


Kempe Arth (Ruby) formn City Water Dept h1865 Hornblend
Kemper Frank B (Helena) mach r3754 Shasta
**KEMPER WM P (Augusta) Treas-Genl Mgr Pre-Mixed Concrete Co, h3562 31st, Tel Jackson 3717**
" Wm P jr bkpr Pre-Mixed Concrete Co r3562 31st
Kempf Arth W (Martha E) slsmn JMSCo h3124 Nile
" Jos E (Rita) meat ctr h1621 Monroe av
Kempster Philip A (Ethel) newspapermn h2228 Landis
Kempton Albt R (De Frate & Kempton h4110 Monroe av
" Arth W (Bess) h1361 Union
" Nada Mrs emp Goodwill Industries r3015 Myrtle
" Ray A (Ruth) USN h4836 Voltaire
Kenaston V Wayne jr (Mary P) h4561 55th
Kench Bessie T (wid Ralph) r3067 Chamoune av
Kenck Wilda tchr r1635 Linwood
Kendal Jas S (Herminia) gas sta 1248 Market h2636 Bancroft
" Richd F (Marie) clk BDCo h4618 Monroe av
" Richd J (Aurelia) opr SDERy h1030 26th
Kendall Alf M (Glenna B) h2856 C
" Annie N (wid D A) h2451 J
" Blanche E (wid F C) r3728 32d
" Burton F (Cora I) clk H E Lutes h4165 Ingalls
" Edgar I (Susan H) dep District Atty h4218 Stephens
" Eliza T (wid E L) ofc sec YWCA h3555 1st av
" Ella Mrs r2439 Island av
" Elnora F sec Earl A Nelson r3728 32d
" Eug L clk Bof A r3555 1st av
" Frank H (Anna) h3852 7th av
" Gardner K (Kittie C) slsmn Star Bev Co h3728 32d
" Gertrude P (wid C P) h3543 Sterne
" John W (Dorothy L) installer SCTCo h3075 B
" Jos M (Cora E) slsmn NIE&SCo h315 W Walnut av
" Kath r2760 Newton av
" Lena (wid O J) writer h3995 Crown Point dr
" Margt (wid F I) h2555 5th av
" Margt L tchr City Sch r315 W Walnut av
" Mary F Mrs h4827 35th
" Ralph (Mary) USN h4074 42d
" Russell (June) slsmn SR&Co h4149 Utah
" Ruth waiter E M La Dou r4076 Centre
" Sherman h2439 Island av
**KENDALL STEWART C (Blanche V) Insurance, 346 Spreckels Bldg, 121 Broadway Tel Franklin 4171, h2425 1st Av, Tel Franklin 2298 (For further information see right side lines and page 41 Buyers' Guide)**
" Sylvester S (Rose) h3568 29th
Kenderdine Wm B (Iva P) h4422 Terrace
Kendrick Fannie h2860 Newton av
" Francis A (Irene B) slsmn GG&MCo h5156 Benton pl
" J Lawton (Daisy G) clk h3531 Columbia
" John M (Gertrude) slsmn h4004 Lark
" John M jr r4004 Lark
" Madeline Mrs h1352 Law
" Martha E (wid W T) r4226 Middlesex dr
" Max G (Kendrick & Shover) r414 Fir
" Saml W (Marian) h3974 1st av
" Thos E (Ruth B) h4726 Middlesex dr
" Wesley S florist 811 B r3974 1st av
" & Shaver (M G Kendrick, Mrs M G Shaver) art gds 517 E
Kendricks Harry R (Mildred E) driver h2921 Madison av
Kenefick Richd J (Pauline F) gas sta 6073 El Cajon blvd liquors 6077 do h4556 Altadena av
Kenick Adam F (Wilma B) meter mn Gas Co h2219 31st
" Wilma sten Municipal Courts
Kenin Frank (Helen) clk NAS h1508 Blaine av
Kenison Alvin W clo clnr h4122 1st av
Kenley B M (Betty) USN h2623 J
Kenline Geo B (Edythe) estimator Gas Co h4468 Newport av
" Geo J (Flora B) asst supt Mt Hope Cemetery h4937 Santa Monica av
" Willis J (Nina P) estimator Gas Co r722 York ct
" Winifred typist MP&SCo r4937 Santa Monica
Kenmore Court 4759 Idaho
Kenmuir David A (Carrie E) cond h4804 34th
Kennard Emma Mrs r4465 Cherokee av
" Paul H (Esther) bartndr h4116 30th
" Robt O (Hazel L) printer U-TPCo h4021 Hempstead cir
Kennaugh Marlyss r1020 E
" Ruth M fabric wkr NAS h1020 E
Kenneally Edw P pkr Cudahy r4258 Whittier
" Jos J (Jean) USN h4258 Whittier
" Michl h440 Ash
Kennedy Alta C smstrs Kelley Lndy Co r1941 Abbott
" Ann Mrs clk Farmers Automobile Inter Ins Exch r3368 Talbot
" Ann J (wid O J) h4235 Park blvd
" Arth (Josephine) h rear 1621 Logan av
" Arth B h123 W Fir
" Belden R (Mary C) pdlr h3157 Suncrest dr
" Benj F (Annie) eng USA rFort Rosecrans
" Bernice (wid Jas) slswn Gladys Scott Smart Shop h2910 Thorn
" Chas (Louise) h4268 36th
" Clara S bndrywkr Frye & Smith r120 W Beech
" Clayton E (Goldia) lieut SDFD h3915 Orange
" David H (Cath) gdnr City Sch h4440 Mississippi
" Donald emp Bay City Electric Wks r3704 Altadena av
" E W Mrs music tchr 640 Bway
" Edgar r322 G
" Edw J h1333 Union
" F Carl (Barbara) chauf h3802 Cottonwood
" Frank h4031 Illinois
" Frank (May) lab SDERy h2955 Clay av
" Frank (Virginia) USN h3020 India
" Frank A electn h3018 Imperial av
" Frank L (Mary) r1312 Front
" Geo (Pearl) h4436 Hamilton
" Geo F (Helen B) h5331 Palisades rd
" Geo W r1631 Gregory
" Gladys tchr r2860 Redwood
" Gretchen clk CWD r1945 Union
" Harriet Mrs h1343 C
" Harry M (Mary) carp h3047 Quince
" Hattie (wid Edw) h1841 Julian av
" Hattie (wid L O) r2126 Mission av
" Helen A instr Mercy Hosp r4133 41st
" Herbt B (Margt) dep sheriff h4764 55th
" Horace E tchr City Sch r4664 Narrangansett
" Horace U (Jennie L) h802 Beech
" Ida (wid L A) h2877 Madison av
" Inez (wid E A) r2860 Redwood
" J Kelly (Claire) slsmn h120 W Beech
" Jas E (Lillian) slsmn The Praetorians h3026 Lincoln av
" Jas G (May) h2844 Newton av
" Jas H (Renee) mgr Hotel Metropole, Paris Inn Cafe, College Inn, Sou Calif Pop Corn Co and Jack MacLean's Orchestra h124 Bway
" Jas H news vendor r1645 10th av
" Jas R (Lolo) tchr City Sch h4734 Choctaw dr
" John (Margt) h4233 41st
" John bartndr r636 C
" John cook r1312 Front
" John J bkpr Catholic Diocese of San Diego h1562 7th av
" John L displaymn r3721 Vermont
" John R (Renee) USN h219 W Fir
" John T slsmn Archer Realty Co
" Jos A (Phyllis) plmbr h3559 43d
" Kenneth B (Helen R) electn Capitol Elec Co h2440 Adams
" Lester R h2458 Dulzura av
" Lillian A tchr r4233 41st
" Louise B tchr r2877 Madison av
" Margt C clk NDS r1166 12th av
" Marie h245 Ada
" Martha A sec Catholic Diocese of San Diego r1562 7th av
" Mary Mrs h 3721 Vermont
" Mattie bkpr 4354 Randolph
" Maude H (wid Arlington) h2044 4th
" Nathaniel H (Annie M) h4851 Wightman
" Nathaniel H (Laura) h1232 27th
" Nathaniel H jr (Rita) atdt F C Wilson r4845 Wightman
" Patk G (Jane) h3221 Lincoln av
" Richd G (Edith E) (Dick & Bert Service) h3072 Grape
" Rita bkpr L A Examiner r4845 Wightman
" Robt E asst sec Civic Affairs Conference of San Diego h 3367 Herman av
" T Clayton (Ann) clk ST&TCo h3368 Talbot
" Waldo (Lina) clk h2860 Redwood
" Wm h4468 36th
" Wm J (Olive) h4565 Orchard av
" Wm R eng r239 22d
" Willis M barber 2103 Mission av r867 17th
Kenneke Henry F (Kate) h3535 Felton




CHEVROLET

# CITY CHEVROLET CO.

SALES — SERVICE
Commercial Panels and Pickups • Heavy Duty Trucks
• OK USED CARS •
UNION, Cor. C SAN DIEGO Tel. Franklin 6641

CHEVROLET


**KENNELL LLOYD MD (Olive) Physician and Surgeon, Eye, Ear, Nose and Throat, 905-908 Watts Bldg, 520 E, Tel Main 5427, Hours Daily 10 am to 1 pm and 2 to 5 pm except Wednesdays and Saturdays 10 am to 1 pm, h3208 Sterne, Loma Portal, Tel Bayview 4581**
Kennelly H John (Della) USN h2566 India
" Ignatius J (Anna) enginemn US Customs h1830 Polk av
Kenner Earl F (Anna E) v-pres Barth Foundry & Mach Co h2475 C
" Hilda A (wid C C) r4162 Estrella av
" Jas L (Dollie) rigger h4037 National av
" Kenneth C (Helen) reprmn Bd Uub Wks h4083 39th
" Margt clk Gas Co r2475 C
" Ralph H (Marilyn) mech r4083 39th
" Ruth M r4083 39th
" Wm F atdt Checker Service r4083 39th
Kennerly Wm W (Mabel) sgt SDPD h622 62d
Kennerson Marcia E (wid G R) h1548 Monroe av
Kenneth Henry P pntr h4012 Morrell
Kennett Russell L (Ruby B) birmkr h3534 44th
Kenney Agnes C (wid J D) h1570 Linwood
" Allen W (Gaylena) USN h5037 Cliff pl
" Chas L (Kathryn) h2650 Poinsetta dr
" Danl H (Phyllis) dentist 625 Bway R 701 h2710 Gregory
" Dewey M (Gladys) cook W E Benbough h1640 Monroe av
" Eliz (wid D F) r4738 Long Branch av
" Grace Mrs h1211 14th
" Harper F (Alta J) USN h3619 Madison av
" Hattie F (wid T M) r3725 Cherokee av
" Jas G (Olive) yd formn Patten-Blinn Lbr Co h248 27th
" Kath K r1840 Lyndon rd
" Percy R (Sallie E) real est 4204 Wightman
Kennison Dee (Beulah) h2834½ Keats
Kenniston Frank r705 Beardsley
" Jos (Rose) h2845 Franklin av
" Jos h3111 Webster av
" LeRoy D h705 Beardsley
" LeRoy W (Lillian) h1821 Market
" Mary M r705 Beardsley
" Ray lab r405 9th av
Kennon Robt L (Eliz L) h4512 Winona av
Kenny Arth (Gertrude) h721 Portsmouth ct
" Mabel Mrs smstrs h2451 1st av
" Theo E (Geraldine) asst eng CID h4353 30th
Kenrick Earl W (M Pearl) h7480 El Cajon blvd
Kensick Casmir (Klara) USMC h3702 Kettner blvd
Kensinger Chas H (Sue) carp h676 11th av
Kensington Apartments 4118 Adams av
" Congregational Church Rev J F Sanders pastor 4759 Marlborough dr
**KENSINGTON DRUG CO (H G Hilbert) Prescription Expert, Free Delivery, 4182 Adams Av, Tel Randolph 2111**
**KENSINGTON HEIGHTS CO, G T Forbes Pres, Real Estate, Rentals and Insurance, 5100 Marlborough Drive, Tel Randolph 8761**
" Kindergarten 4759 Marlborough dr
Kent Alphonso J eng h1030 22d
" Arth J (Lena) h1759 2d av
" Chas A (Essye M) auto electn h3663 J
" Chas G (Ollie D) barber Thos Howard h3557 J
" Chas H (Nona) slsmn Coast Elec Co h3688 Van Dyke av
" Douglas N (Wanda) driver WPS h4134 3d av
**KENT-EWING FUNERAL HOME (John Kent, Parke M Ewing) Burial and Cremation. Lady Attendant, 3859 44th, Tel Randolph 1373**
" Francis M (Leta M) h908 A
" Fred h1835 Monroe av
" Fred L (Gladys) USN h4245 Central av
" Geo T (Vera) tester Gas Co h3649 Boundary
" Gleason E (Ruby M) pntr h2600 San Diego av
" Hartwell B mach opr h4355 10th av
" Jas D special partner H J Kircher & Co r2520 Bancroft
" John (Kent-Ewing Funeral Home) h3827 35th
" Lena Mrs mgr Loma Vista Apts r1759 2d av
" Paul F (Goldie) barber 4017 43d
" Raleigh (Mabel) h1620 F
" Robt r3421 36th
" Sophie B (wid E D) h2520 Bancroft
" Wanda Mrs dental asst H E Briggs r4134 3d av
" Webb r1142 Union
" Wm B r2600 San Diego av
Kenton Jack C (Gertrude E) h4162 4th av
Kentucky Apartments (Luella Munch) 848 Beech
Kenward Fred J driver Benj Negris r1527 30th
" Spencer W (Mattie E) h3986 30th
Kenworthy Geo L (Marie) opr SDERy h118 22d
Kenyon Anna (wid A B) h2832 Granada av
" Apartments (John Ibos) 1038 F
" Arth (Florence) pkr NAS h2619 Columbia
" Clyde pntr r3520 46th
" Donald E (Bessie B) clk h1924 31st
" Elmer (Ida M) (Arch-Aid Shop) h1427 31st
" Ethel r2832 Granada av
" Harry S h4233 Kansas
" Horace S (Vera R) USN h4233 Kansas
" Hubert (Dorothy) optom 647 E h2873 Ivy
" Jos W (Bertha) pntr h3520 46th
" Lella (wid Jos) socialwkr h342 Kalmia
" Ralph pntr r3520 46th
" Sarah J (wid C H) h2469 C
" Vera R Mrs slswn Jackson's r4233 Kansas
" Vern pntr r3520 46th
" Vina V (wid Thos) h2663 India
" Wm B h1135 G
" Wm H (Florence L) h833 Santa Clara pl
Keobrich Mary slswn r4838 33d
Keogh Helen Mrs confy 4526 El Cajon blvd r4305 Chamoune av
" Jas C (Helen) h4305 Chamoune av
" Jas J (Hettie G) h4517 35th
" John F (Ora) h921 Court way
" Jos H P (Anita) clk PO h3474 Mountain View dr
" Thos F r2154 Ft Stockton dr
Keough John J (Anna L) h2725 30th
" Patk J (Genevieve) h1331 Granada av
" Patk J (Anna C) h4168 44th
Keown Arbie R (Carmelita) slsmn Walker's h 3048 Main
Kephart Marjorie beauty opr r4462 Arch
Kepler Maynard M (Theresa) porter SFCo h18 Hensley
Kepner Edw L (Marie) carrier PO h4230 42d
Kepple Lola Mrs smstrs r840 B
Keptner Chas E (Kath L) USN h4134 Lymer dr
Kerber Harry E (Margt) installer SCTCo h3067 Dwight
" Hugo H r3067 Dwight
Kerby Delbert C (Marguerite) chauf h4326 33d
Kerfoot Frances clk r1124 Union
" Hervey J (Anna A) dep Co Treas h3827 Madison av
" J Frank (Daisy) slsmn OLICo h3675 4th av
Kerian Ohan S atdt USS r4621 Soria dr
Kerkling Lillian (wid C D) h4638½ Arizona
Kerley Albt M (Emma) h830 Univ av
Kerlinger Robt J (Lois) instr Ryan Sch of Aeronautics h2734 Collier av
Kermade Margt E r3675 Chamoune av
Kermode Benj A (Genevieve) clk Bd Pub Wks h3501 41st
Kermott G Edw (Ida M) pharm h4082 Highland
" Jack C (Eleanor F) lease mgr Foster & Kleiser Co h3319 Lucinda
Kern Albt C r1615 3d av
" Bernard W (Genevieve) firemn h1704 Market
" Chas W slsmn Peterson Motors h2122 30th
" Clyde A (Marion I) h4217 Park blvd
" David R inspr Cons Aircraft Corp r3928 Littlefield
" Hans C (Jean) (Kern Roofing Co)
" Harvey A (Mabel) slsmn BMCo h3567 33d
" Hazel mach opr Ratner Mfg Co r2113 Univ
" Jacob R (Ada M) h3928 Littlefield
" John W (Eleanor M) barber E H Granger h3001 Madison av
" Nina B Mrs restr mgr City Sch r3968 Iowa
**KERN ROOFING CO (H C Kern) Complete Roofing Service, 3888 Rosecrans, Tel Jackson 8751**
" Wm A (Nina B) opr SDERy h3968 Iowa
Kernan Esther r1403 31st
" Gertrude h1403 31st
" Mary r1403 31st
Kerndl Erwin A h2230 Ebers
Kerner Carl C slsmn APCo r309 E
" Rose smstrs r1253 12th av
Kernitzki Walter R h3681 Indiana
Kerns Addie S (wid H L) h729 11th av
" Chas J (Evelyn) driver BDW h533 Jewell dr
" Edith Mrs r2010 30th
" Edw D (Renee) h6167 Brooklyn av
" Frank (Laura) opr State Div of Highways h4623 Florida
" Frank M (Ruth M) jwlr J Jessop & Sons h 4553 50th
" Fred W (Mary V) (Kerns Luggage Shop) r 3530 Mississippi
" Geo B (Marcia) jwlr 3873 4th av h4751 Mansfield av
" Geo W (Mercy) pipe ftr h4165 Landis


ACME PIPE COMPANY

NEW AND USED PIPE VALVES FITTINGS

IRRIGATION SYSTEMS

WELDING

777 W. MARKET
FRANKLIN 1615

4350 Pacific Blvd.
JACKSON 1840

and 151 2nd Av.
CARLSBAD
Phone Oceanside 520J



LOUISE CORD

General Service Bureau

Specializing in Work for Attorneys

1017 First National Building

TELEPHONE OFFICE Franklin 4903
RES. Randolph 1767

TIRES
BATTERIES
BRAKES
BROADWAY-FRONT TO UNION

Firestone
AUTO SUPPLY AND SERVICE STORES

RADIOS
LUBRICATION
Washing-Polishing
PHONE FRANKLIN 7121

PIANOS RADIOS BAND INSTRUMENTS
Southern California MUSIC CO.
STUART G. ASHENBRENER, PRES.
630 C STREET • main 3114
EASY TERMS NO FINANCE COMPANY

EQUITABLE LIFE ASSURANCE SOCIETY
OF THE UNITED STATES
LIFE — ANNUITIES — GROUP
Bernard H. Fiehler, Dist. Mgr. • First National Bank Bldg. • Tel. Franklin 7471

**KERNS**
" Kemper (Rose) bartndr US Grant Hotel h741 11th av
" Kenneth C (Dolores) splicer SCTCo h3640 Meade av
" Lester emp US Grant Hotel

**KERNS LUGGAGE SHOP (Fred W Kerns) Everything For The Traveler, A Full Line of Ladies' Purses and Leather Gifts, 1166 6th Av, Tel Main 3667**

" Marcia sten SDT&SB r4751 Mansfield av
" Mary J (wid F A) h4834 Canterbury dr
" Mary V Mrs mgr City Towel & Linen Service Co r3530 Mississippi
" Sylvester bartndr K S Glazier r729 11th av
" Vincent (Julia) h5241 Canterbury dr
" Wm h2113 Univ av

Kerr Albt V (Mary) USN h4135 Front
" Augusta I (wid Robt) h3829 Texas
" Ava (wid J C) h326 W Cedar
" Chas stoves 635 6th av
" Chas H (Hazel C) h1020 Leroy
" Clarence (Evelyn) h1613 1st av
" Clarence G (Maybelle) radio repr 2855 5th av
" Denver emp Star Bev Co r326 W Cedar
" Donald K (Bertha E) h2475 A
" Donald K jr r2475 A
" Eliz W (wid E S) h1811 Lyndon rd
" Emma B (wid J P) h2814 El Cajon blvd
" Estella H h2936 Madison av
" Francis W ball player r3829 Texas
" Gerald R (Ortha M) driver Pre-Mixed Concrete Co h3228 Marlborough av
" Grover C h329 Southlook av
" H Waveland r322 G
" Harold asst supvr Historical Record Survey r4035 Chamoune av
" Harold E (Frances) USN h3725 37th
" Harriet r4437 Maryland
" Harriet I (wid W C) r3352 Grim av
" Harry H (Alice) h4437 Maryland
" Jas W (Anna) carp h4871 Del Monte av
" Lennie Mrs emp Weaver-Jackson Co r2575 K
" Le Roy (Phebe) h4538 Long Branch av
" Lucia B r1020 Leroy
" Meredith W (Sally) lab h1112 14th
" Minnie B (wid J A) h2710 Chatsworth blvd
" Morgan E cadet USMC r317 Palm av
" Nannie B (wid A W) h4867 Del Monte av
" Philip W (Neva) USN h5928 Estelle
" Robt E (Hazel) driver WPS h1956 Felspar
" Robt F emp UTI&TCo r3829 Texas
" Robt H (Myrtle) h4035 Chamoune av
" Robt K (Ruby E) opr SDERy h4230 Van Dyke
" Theo F ball player r3829 Texas
" Waller W (May) slsmn FISCorp h4047 Kansas
" Warren C (Pearl L) opr SDERy h4411 33d pl
" Wm (Pauline) bottler r326 W Cedar
" Wm J USN h147 S 46th
" Wm M r3407 Park blvd
" Wm R (Betty) eng S&CBCo h1055 21st

Kerrick Lee B (Emma L) h4435 Marlborough av
Kerridge Chas J (Jessie) slsmn Graybar Elec Co h1816 Neale
Kerrigan Geo (Korilla) jwlr 4337 Univ av h4392 do
" Wm F welder Mercy Hosp r2808 Chatsworth blvd
Kersbergen John h1763 1st av
Kerschell Claude H (Margt) auto repr h1531 Union
Kersey Agnes clk American Clnrs
" Clarence clnr BDW r605 13th
" Jessie bkpr r2557 C
" Mary maid 3542 6th av
" Robt R (Bessie) h2557 C
Kershaw Jos H (June C) asst harbor eng City Harbor Dept h5080 35th
" June B r5080 35th
Kershner Darwin S parts mgr Carlson & Simpson r1602 Glenwood dr
" Ernest F h1602 Glenwood dr
" Franklin E (Harriett) USN h5013 Narragansett av
" Jessie (wid L R) h3030 30th
Kerso J J USN h2100 1st av
Kersten Fred A (Nettie) slsmn Whitney & Co h3370 29th
" Jean Mrs sec W M Thomas r3928 Bancroft
" Jesse J (Laura) fishermn h822 Portsmouth ct
" Margt (wid John) r822 Portsmouth ct
" Marvin F (Jean) slsmn Berger Hdw & Paint Store h3928 Bancroft
" Nettie E beauty shop 3410 30th r3370 29th
Kerstens Cornelius J (Henrietta) USN h743 S 33d
Kerswill Edith emp SDSL r1225 State
Kerth Alex H r148 W Upas
" Jacob H h148 W Upas
Kervin Jas F (Mary C) poultrymn h3225 Ticonderoga
Keslar D F driver h1535 Union
Kesler Aultman L (Beulah) USN h4249 Boundary
" Dorothy ofc sec Wiesler & Co Ltd h1758 6th
" Jas B (Louise) slsmn Safeway h4084 46th
Kessel Cord P (Dorothy) carp h rear 2045 K
" Ottilia h833 Armada ter
Kessler Alameda Mrs emp SD Permanent Wave & Beauty Shoppe
" Albt F (G Marie) emp Gas Co h3775 Front
" Anna A h344 15th
" Arth W (Louise) h2022 Logan av
" Arth W (Anita) USMC h3263 Mission blvd
" Augusta A h2227 J
" Chas L (San Diego Machine Co) h3320 4th av
" Don waiter US Grant Hotel
" Fred clk Hotel Embassy
" Helen Mrs r2022 Logan av
" Horton C (Ruth H) USN h3578 Grim av
" John L (Almeda) riveter Cons Aircraft Corp h719 W Kalmia
" Lillie (wid Danl) h2544 Bway
" Robt R lab r3775 Front
" Ruth r1535 Union av
" Wm C (Rachel) gas sta 3250 Adams av h3192 Mountain View dr
Kessling Albt H mkt mgr Safeway r4774 Winona
Kesten Lucy D (wid G H) h4355 Hermosa way
Kestler John K (Mabel) slsmn HLBCo h2645 A
" John K jr mech O D Ginther r2645 A
Ketch Geo W paints 4205 Univ av rVista
Ketcham Albt R (Ann M) USN h3187 National
Ketchum Cecil E slsmn Natl Cash Register Co h1644 Upas
" Fred (Cath M) USN h3533 Florida
" Fred H r3533 Florida
" Virginia M r3533 Florida
Ketelsen Alma S Mrs tchr City Sch r3420 Alabama
" Morris h2117 Front
" Otto jr (Alma) slsmn Gas Co h3420 Alabama
Ketler Robt r3058 5th av
Kettell Maude Mrs r4250 Cherokee av
Kettels Axel V (Mary J) h1321 Sutter
Kettelsen Anna Mrs h1052 11th av
Ketteman Frances maid 1877 Moore
Kettenburg Boat Works (G W and G W jr Kettenburg) ft of Dickens
" Geo W (Amelia) (Kettenburg Boat Works) h 340 San Fernando
" Geo W jr (Eulalie) (Kettenburg Boat Wks) h3212 Browning
Kettenhofen Geo (Mae) slsmn City Chev Co h4120 Stephens
Kettering Bernard S (Alice) trucker h4102 Ohio
Kettle Claude W (Esther) h4054 33d
" Geo A (Myrtle) forwarding agt 923 7th av h3800 43d
" John E slsmn BLCMCo h5954 El Cajon blvd

**KETTNER-STAFFORD-GOLDSMITH CO LTD, Donald B Goldsmith Pres-Treas, C J Stafford V-Pres-Sec, General Insurance and Surety Bonds, 234-5-6-7 Spreckels Bldg, 121 Broadway, Tel Franklin 7444 (For further information see page 42 Buyers' Guide)**

Kettrick Earl E (Mary L) emp SLCo h3370 Kettner blvd
Kettunen Henry (Ada) tailor P W Laureen h2245 Market
Kew Mary M (wid Michl) h3224 6th av
Key David H (Gladys M) USN h4337 Manzanita dr
" Dorietha r1641 Logan av
" Louis F (Leanore) chauf h2640 3d av
" Pauline Mrs mgr Reiss Hotel h1432 1st av
" Ralph C clk r345 S 37th
" Roy D (Ruth) clk Louis Moorsteen h6348 Radio dr
" Sarah A (wid C H) h345 S 37th
" Virginia (wid T W) h4025 Gresham
Keyes Anna Mrs h3625 Herbert
" Anna M (wid R P) h2868 Adams av
" Arth E (Edith) h3691 Herman av
" Chas M (Betty L) USN h5182 Bedford dr
" Chas M (Iona M) USN h3833 47th
" Dorothy Mrs slswn Zukor's h1951½ 5th av
" Frank G (Anna) checker Hage's h2148 Kearney av
" Harry W printer U-TPCo r3728 Eagle



DAN ROSSI SOUTHERN CALIFORNIA GRANITE CO. AL ROSSI
OWNERS AND OPERATORS OF FAMOUS SILVER-GRAY GRANITE QUARRIES
MONUMENTS
FROM QUARRIES TO YOU "THE BEST FOR LESS"
3845 Imperial Ave. "MARK EVERY GRAVE" TEL. MAIN 9464

**KEYES**
" Jas F (Bernice M) dept mgr Whitney & Co h3685 Mississippi
" Lillian (wid Joel) r2148 Kearney av
" Roy D timekpr C L Hoskins r3728 Eagle
" Stuart W (Mabel) prsmn U-TPCo h4238 Marlborough av
" Walter S (Mabel I) h3728 Eagle
" Wannetta Mrs mgr Harvey Apts h2017 1st av
Keys Stuart D (Eliz P) USN h3219 Main
" W G chiropractor 2240 5th av
Keyser Addie (wid Danl) h4676 Hamilton
" Arth R (Mary) chauf SD Lbr Co h2919 Copley av
" Earl chauf SD Lbr Co r4676 Hamilton
" Peter B police SDPD r4467 Arizona
" Ruby (wid L R) restr 4481 El Cajon blvd

**KEYSTONE'S CREDIT CLOTHIERS (Jacob Kastavman) Uniforms and Civilian Clothes, "The Home of Cheerful Credit," 927 4th Av, Tel Franklin 4741**

Kezar Walter M (Marjorie) guard SDT&SB h4610 E Talmadge dr
Kezer Mildred Mrs labeler House of Collins r864 20th
Khilling Enrl T (Jessie) carp CMCo h327 S 38th
" Nora (wid Clem) r3524 Ocean View blvd
Kibler Helen W Mrs clk UTI&TCo h4539 Park blvd
" Newton W h3821 Utah
" Ray F Rev (May M) pastor Good Shepherd Lutheran Ch h4335 Van Dyke av
Kiblin Erwin E (Lydia) lab h4928 Polk av
Kibsgaard Ione nurse h4648 34th
Kickbush Clifford G (Isabelle) mach NAS h3808 45th
Kickham Edw A (Louise M) (Mission Beach Roller Skating Rink) h833 Island ct
Kidd Geo V h4352 Hamilton
" Vera C r4352 Hamilton
" Vernon S h2206 6th av
" Roy French (Bertha W) (Roy French Kidd Optometrists & Opticians) h504 Thorn

**KIDD ROY FRENCH, OPTOMETRISTS & OPTICIANS, Eyes Examined, Glasses Fitted, Lenses Duplicated, Helpful Credit, 1156 5th Av, Tel Main 4475**

" Wallace M D (Willie) driver h727 S 30th
" Wm porter r2857 Imperial av
Kidder Cecelia B Mrs h3042 Main
" Claude F (Gladys) mgr GallenKamps h2211 Dale
" Edmund J (Phyllis) USN h3375 Palm
" M Milton credit mgr R H Cox Tires rLa Mesa
" Murdock T (Carol) slsmn Star Bev Co h3839 38th
" Z Dwight (Kath D) sec Fredericka Home for the Aged h5179 35th
Kidwell Walter H atdt E W Montgomery r4744 Voltaire
" Walter S (Minnie B) shoe repr 4744 Voltaire
Kidwiler Mabel beauty shop 4717 Kensington dr
" Marvin O atdt Smileage Co r4192 Hamilton
" Ronald O atdt H C Edelman r4717 Kensington dr
Kieber Florence C r2270 Etiwanda
" Martin h2270 Etiwanda
Kiefer Orrin O (Frances) USN h4223 Fairmount
Kieferle Jos A (Georgia) chiropractor 3408 5th av
" Jos E (Lorna I) driver AF h2128 Madison av
Kieffer Chas E mgr Hotel Horton h332 F
" Genevieve H Mrs h233 26th
" Jos P used furn 4687 35th
Kiegle Benj (Ellen M) h1645 Garnet
Kiehl Raymond J (Enid R) drftsmn W-MCo h4182 Menlo av
Kiehr Cath (wid Matheus) h3818 Meade av
Kiel Carlyle J (Ruth E) emp NPWD h3544 Chamoune av
" Wilford L (Ellen J) reprmn Gas Co h3667 Monroe av
Kielbasa Isabel r1604 C
Kielbaugh C J h236 Kalmia
Kielhofer Theo T (Ava) brewer ABCo h3125 Juniper
Kielsmeier Wm (Fannie) gro 4711 Monroe av r4268 Adams av
Kielty Henry G (Virginia) h4283 Wilson av
Kiely Kath nurse Mercy Hosp r3919 3d av
" Winifred nurse h3919 3d av
Kiener Geo E (Margt E) hlpr Cons Aircraft Corp h3630 Louisiana
Kier Edw W (Rosalie) dentist 625 Bway R917 h1910 Robinson av
" Elmer L (W E Kier Construction Co)
" Geo P (Lydia W) dentist 625 Bway R917 h464 Olive

**KIER**
" Gretchen r464 Olive
" Kenneth M (Lucille) slsmn Natl Paint & Varnish Co h3847 1st av
" Mildred L dmnstr Gas Co h3542 Front

**KIER W E CONSTRUCTION CO (W E and E L Kier) General Contractors, 747 3d Av, Tel Main 2427**

" Wm E (W E Kier Construction Co) rEl Cortez Hotel
Kierbow Erwin O emp SCTCo r901 7th av
Kierelee Polly L sten AF r3022 Quince
Kiernan Harry J (Belle A) joiner NTS h4169 34th
Kierstead John W (Mary) restr 927 W Washn h4015 Ibis
Kiess O Meldon (Grace V) h5137 Muir av
Kiessig Otto C (Netha) h3044 Dove
" Rilla Mrs r3834 8th av
Kiest Fred E (Kathryn) USMC h3460 Clayton
Kiewitt Alice W (wid Geo) h4414 Ampudia
" Chas W r4414 Ampudia
" Geo A r4414 Ampudia
Kifer Marvin r414 G
Kiggen Maxine Mrs r1445 Front
Kightlinger Geo M h2838 Keats
Kiker John R (Evelyn) USN h2576 L
Kilbourne Fredk C jr (Mabel A) curtain clnr 3931½ 30th h1234 Franciscan way
" Mary E (wid Edw) h4225 Arden way
" Ruth r4225 Arden way
Kilby Ethel M (wid J H) h3796 Central av
Kilcourse Thos J (Elsie M) h4674 Vista
Kilcoyne E Patk (Hazel) electn h4168 Marlborough av
" Philip T clk PW r4168 Marlborough av
Kilcullen Bessie L dep Supt of Schools r3011 29th
" Eliz (wid P J) h3011 29th
" Patk J (Frances) mgr The Original Mission Garage r3011 29th
Kildow Hugh C asst Pub Library r240 Southlook av
" Lucy (wid G W) h240 Southlook av
Kilgore Carl E (Ruth) custodian Junipero Serra Museum h2727 Presidio dr
" Colonel W (Agnes) h4264 Evelyn pl
" Edgar T (Lillian) parts mgr Smith & Haight h4583 Delaware

**KILGORE GEORGE L (Gunvor) Physician and Surgeon, 625 Bank of America Bldg, 625 Broadway, Tel Main 9676, rBonita, Tel Chula Vista 454**

" Jas floormn C W Fowler
" Jean E (wid Wm) smstrs County Hosp r4317 Florida
" Joe (Elsie) gas sta 3106 Main
" Marvin J (Marjorie) welder h4317 Florida
" Mildred sec Frank St Sure r4317 Florida
" Otis M (Mary) cook h4004 Monroe
" Stewart D r3944 Alabama
" Wm G (Edmona) h4469 40th
" Wm G jr clk r4469 40th
" Wm W r1543 7th av
Kilgour Agnes W Mrs r4637 Green
Kilglas Geo A (Marie) USN h3643 7th av
Kilkenney Emma E (wid T F) h2372 1st av
Killam Burt S (Mary A) bldg contr 4382 40th
" Everett electn W R Stark r1844 C
" Maxine Mrs r4329 38th
Killeaney Jas L chauf YCCo r2969 5th av
Killebrew Buford B (Olivia) h4367 Highland av
" Dewey C (Regina) clk U-TPCo h1028 14th
Killeen David (Minnie) h2453 Island av
" Thos T (Margt M) h752 11th av
Killela Franklyn C (Ethel) emp New Plaza Hotel h1219 17th
Killey Eliz L (wid J C) h2164 Julian av
" Lillian M r2164 Julian av
Killian John (Martha) welder h4315 Rialto
Killingsworth Wm D (Nettie M) h1968 1st av
Killion Franklin (Mary) slsmn John Weiss h4316 Alabama
" Minnie Mrs r4687 35th
Killman David (Betty) h2156 2d av
" John H (Adelaide) h1139 Meade av
" Noah (Alta) h4444 Illinois
Killorn Jas L (Jossie) USN h3615 43d
Kilmer May h3575 28th
Kilpatrick Dorothy C Mrs sec E T Bailey r4981 Canterbury dr
" Jas D (Pauline) serv mgr SEE h3664 Alexia pl
Kilroy Benj O (Ruth) USN h4082 St James pl
" John (Marguerite) USN h4165 Wilson av
Kilty Apartments Mrs Hattie Kilty mgr 907 A
" Hattie Mrs mgr Kilty Apts r907 A

**KILTY J G & CO (J G Kilty) Surety Bail Bonds, 730 2d Av, Tel Franklin 2591**

PERCY H. GOODWIN COMPANY
GENERAL INSURANCE
302 FIRST NATIONAL BANK BLDG.
MAIN 9171



• Jewelers
• Stationers
• Optometrists

J. Jessop & Sons
1041 FIFTH AVE.
FRANKLIN 4144

# AVELDSON-JACKSON CO.

## INSURANCE—ALL FORMS

530 Broadway, Room 204 S. D. TRUST & SAVINGS BLDG. Tel. Franklin 7543






CREDIT BUREAU OF SAN DIEGO, Inc.
A CORPORATION
Collectors in San Diego and Vicinity
We Remit Same Day Collection Made
Special Attention Given to Service of Legal Papers
Reasonable Rates
PHONE FRANKLIN 7135 510 U. S. NAT'L BANK BLDG.


KILTY
" J Gilbert (Hattie) (J G Kilty & Co) h907 A
Kimball A L r3885 La Cresta dr
" Andw A (Allie L) eng h3780 42d
" Clifford C (Ollie E) electn Bd of Educ h4805 Reno dr
" Clyde (Sylvia) USN h1504 State
" Donald L (Mary) emp Cons Aircraft Corp h3743 Bancroft
" Ernest carp h3716 Vermont
" Ernest L (Florence A) bkpr MCB h4440 Felton
" Frank (Evelyn L) (Kimball Real Estate and Insurance) h4781 Constance dr
" Geo N (Eliz B) drftsmn h6295 Scimitar dr
" Gordon (Ruth) carp h3778 Pershing av
" Harold L (Lois) prin Luther Burbank Sch h 2111 S 41st
" Harris W (Angela) gas sta 4441 El Cajon blvd h4269 Chamoune av
" Helen r4372 35th
" Ida (wid W O) h830 11th av
" John E (Della E) jan City Sch h4306 Park blvd
" John L (Inez C) slsmn h4865 Edgeware rd
" Jos R (Abbie H) h3708 Arizona
" Lillian Mrs mgr Mission Bay Apts r5090 Lotus
" Margt M Mrs h4560 Idaho
" Minnie with Marston Co r1453 10th av
" Nettie (wid E N) h645 Stork
" R L h4857 Edgeware rd
" Ralph C (Lillian) inspr SDERy h5090 Lotus
" Ramon R (Frances) gdnr h2942 Imperial av

KIMBALL REAL ESTATE AND INSURANCE (Frank Kimball) 3345 Adams Av, Tel Randolph 1562, Res Tel Randolph 3502

" Richd A (Adele) boat opr h2219 Univ av
" Richd H (Florence) meter rdr City Water Dept h4068 4th av
" Sidney C (Eloise) reprmn F B Matthews r 4284 Wilson av
" Verne E (Maud) barber 3457 El Cajon blvd h 4372 35th
" Wilford (Ruth) capt SDFD h3368 Myrtle av
" Willard L (Sarah) bldg contr 4592 New York
" Willis r1148 11th av
Kimbell Dayton C (Ruth F) USN h2865 Boston
" Ralph S (Freda) h2845 Kalmia pl
Kimberley Grace r5014 Litchfield rd
" Helen r5014 Litchfield rd
" Mary G (wid M C) h5014 Litchfield rd
Kimble Adrian (Pearlene) shtmtlwkr h3744½ 33d
Kimbrell Mabel M Mrs h1964 5th av
Kimbrough Chas E electn Bd of Educ r2451 C
" Claire H (wid D M) h244 W Brookes av
" Harry lab r2451 C
" Jack J (Quincella) dentist 102 29th h2602 K
Kime Margt H Mrs r3280 6th av
Kimenper David J (Billie) waiter h1241 C
Kimes Sterling R (Kath) h1098 Evergreen
" Thos J USN r1098 Evergreen
Kimmel Arth A (Eliz) r2939 Owen
" Benj mtlwkr r3735 Arizona
" Louis M (Lena) h3735 Arizona
" Otis P (Estol) clk Whitney & Co r1809 Mission av
Kimmich Emil F (Kate L) h2804 46th
Kimpton Geo G (Kathryn M) whsmn A M Lewis h4766 Reno dr
" Jos E (Clara) gro 4760 Univ av h4833 Reno dr
" Marian H r3015 Myrtle av
" Varo A (Nada C) gro 3446 Ray h3015 Myrtle
Kimsey Guy (Francelle) h1929 Cypress av
" Wayne C (Arleen) jan Gas Co r2475 E
Kinalmeaky Court Hotel Mrs Ione Krick mgr 1515 Front
Kincade Kermit R (Eveline) butter mkr AF h 4702 Kenmore ter
Kincaid Duncan E (Eurell) pharm ODCo h2914 Meade av
" Edgar r972 22d
" Edna (wid J W) h4180 Franklin
" Philip garagemn US Grant Hotel r4180 Franklin av
" Thos D clk W R Johnson r2914 Meade av
" Thos L (Leota I) mgr University Apts h3939 7th av
Kinczel Geo (Rose) meat ctr h3930 Bancroft
" Geo S USN r3930 Bancroft
Kinder Allene musician r4652 Larkspur
" Bertie (wid Percy) h3969 9th av
" Grier O (Ida) slsmn h4652 Larkspur

KINDIG CARL E (Velma M) Real Estate Broker, Homes, Exchanges, Rentals, 3067 University Av, Tel Jackson 7884, h4257 Menlo Av, Tel Randolph 1603

" Mary B h2555 5th av
Kindle Merritt r3989 32d
" Wm F (Frances R) h3984 Louisiana
" Wm M (Constance) clk h4120 Louisiana
Kindler Albt (Elsie) h3383 28th
" Bonselene tchr City Sch r3383 28th
" Louise D tchr City Sch r3383 28th
" Raymond M driver SCFL r3827 Logan av
" Wm (Mary) carp h3827 Logan av
Kindleyside Jos (Mary) h1826 Bancroft
Kindlinger Louis r337 F
Kindred Wallace R (Alfret H) gas sta 4603 El Cajon blvd h4272 Euclid av
Kindt Gilbert O (Charlotte) USN r3535 Eugene pl
Kindy John C atdt Standard Stas r3668 3d av
" Neil H (Olive) br mgr Standard Stas r3668 3d av
" Olive phys asst A J Cantoni r3668 3d av
Kineman Edw A (Mary C) lab USMC h3431 44th
King A N (Vallie) h4949 Cresita dr
" Albt E (Anna) carp Bd Pub Wks h4429 36th
" Albt H (Mary) USN h1014 14th
" Albt L clo prsr r3161 National av
" Alec C h1721 L
" Alex jr (Billie T slsmn DPBCo h1747 Granada
" Alice C (wid Wm C) h4359 Park blvd
" Alice G (wid E W) h3753 1st av
" Andw E (Annie) USN h3544 Utah
" Anthony J (Esther) prod mgr Wilson & Co h1203 23d
" Apartments J H Voss mgr 109 Univ av
" Arth C (Julia) slsmn Cramer's Bakery h2618 Wightman
" Byron S (Ethel L) clo clnr 3820 30th h4062 Menlo av
" Chas dir Fed Theatre Project h854 10th av
" Chas A (Marjory) clk C K Fitzgerald h5067 Niagara av
" Chas B (Irene) mach h721 Tangier ct
" Chas C (Edith) bkpr UICo h4781 Niagara av
" Chas S (Babe) chauf Greenman & Sons h3861 Teak
" Chas W lab h1320 State
" Chauncey B (Christine) USN h2134 Bway
" Clarence H jr waiter r3161 National av
" Clyde driver W-MCo r2470 Soto
" Constance r2802 Kalmia pl
" Daisy Mrs maid 3846 Van Dyke av
" Dennis Indywkr Balboa Lndy r3752 Boston av
" Donald L USN r1312 Front
" Dorothea beauty shop 819 C r719 Ft Stockton dr
" Edw B dep Co Assessor r5611 Meade av
" Eli B dep Co Assessor h1622 Dale
" Eliz (wid J H) h2069 Newton av
" Eliz E coml artist h4038 Texas
" Eliz M (wid I N) h3668 32d
" Eliz V Mrs priv sec Teachers College r4225 Front
" Elmer G (Marjory E) USN h2750 A
" Elsanor W Mrs mgr La Morada Apts r304 W Ivy
" Emma E Mrs hskpr 2174 Guy
" Emmaline I bkpr I A Scribner r1622 Dale
" Erna D Mrs r756 3d av
" Evadna (wid D W) r3910 Florida
" Frances I smstrs Mercy Hosp r3727 7th av
" Frank USN r1470 2d av
" Fred D (Blanche) USN h3714 Newton av
" Fred L (Florence) instrument mkr NAS h3622 Alexia pl
" Fred R (Dorothy) musician h4270 Campus av
" Freda pkr Cudahy
" Gene Mrs bkpr G W Hilbron rNational City
" Geo A (Ethel) jan Cramer's Bakery h327 29th
" Geo B r1622 Dale
" Geo C (Dolores) USN h263 S Ozark
" Geo H (Esperanza) lab Gas Co h3072 Ocean View blvd
" George Hotel Chas Broward mgr 901 7th av
" Geo V (Aloha) carp h3617 Fairmount av
" Gertrude B (wid L H) h2470 Soto
" Grace Mrs waiter Ernest Huber r1647 5th av
" Harold USN r3148 Newton av
" Harriett L (wid W L) h4925 Del Monte av
" Harry B (Mary) USN h3675 44th
" Harry C (Esther I) h3736 Grim av
" Harvey W (Vera) slsmn WPF&Co h4153 Marine View av
" Helen B Mrs h3068 Greely av
" Herman H (Esther) USN h1616 Front
" Hugh M slsmn r4038 Texas




COMPLETE BANKING and INSTALLMENT FINANCING SERVICE
AUTO LOANS

C. H. MARTIN, President
SECURITY TRUST & SAVINGS BANK
OF SAN DIEGO
ESTABLISHED 1893

MAIN BANK
5th & E ST., Main 7183
BRANCHES
5th & UNIVERSITY
LA JOLLA • ESCONDIDO
CHULA VISTA


KING
" Ida E (wid W F) h806 63d
" Ida F Mrs h2961 F
" Irma C clk SCTCo r4955 Vista pl
" J C Elliott (Adelia M) phys 233 A rm 314 h2802 Kalmia pl
" J Patk r836 1st av
" Jack (Dorothea) slsmn Cramer's Bakery h719 Ft Stockton dr
" Jas (Babe) r1104 Thomas av
" Jas D (Phoebe) h2171 Logan av
" Jas G (Blanche D) h3751 1st av
" Jas W (Mabel) USN h1315 Dale
" Jennie R Mrs beauty shop 3024 5th av
" John (Ellen) h3426 Felton
" John E opr SDERy h3910 Florida
" John F (Sarah) USN h804 26th
" John J (Clara M) h4027 50th
" John P (Chloe) vet Co Health Dept h2672 B
" Jos H lab h2962 C
" Jos L (Regina M) wrapper SCBCo h2980 Logan av
" Julia F underwriter Northwestern Mut Fire Assn r2618 Wightman
" Kenneth musician r1048 6th av
" L A USN h2138 Madison av
" L K fishermn r1048 6th av
" Laura J r3535 33d
" Lawrence D (Rebecca) h420 Ash
" Lee J (V Oakland) USN h3148 Newton av
" Leonard C riveter r2225 33d
" Lester J (Esther M) formn H V Lee Co h3814 Mississippi
" Lillian (wid D A) drsmkr h3835 Superior
" Lindsey (Pearl A) gunsmith 4890 33d
" Lloyd cementwkr r3839 46th
" Lottie M (wid G N) drsmkr 3936 30th
" Louise Mrs h3722 Boundary
" Loyd B (Eleanor W) slsmn FISCorp h304 W Ivy
" Lucile (wid C H) h3161 National av
" Lula L Mrs h32 17th
" Mabel Mrs emp AP&PCo r3727 National av
" Mamie R (wid H L) r2440 C
" Martie (wid D J) maid 3812 Herman av
" Mary Mrs mgr Woodlea Apts r1014 14th
" Mary (wid W J) h3775 Newton av
" Mary B (wid T H) h2221 5th av
" Mary E (wid P V) h4643 Santa Monica av
" Mary J r3751 1st av
" Mayme F Mrs h2089 Julian av
" Myron H (Helen) slsmn Campbell Chev Co h4281 Van Dyke av
" Nellie C Mrs notions 2589 Univ av h4066 Arizona
" Nellie J h905 W Lewis
" Noble M lab r1320 State
" Norman L (Marion) paints 3832 30th h3535 33d
" O N roofer J P Witherow
" Ora h4580 51st
" Oscar E pntr r836 1st av
" Pauline Mrs h1140 B
" Peggy Mrs cook r1007 Cordova dr
" Philip L (Thelma) mech SDERy h3422 41st
" Phoebe Mrs mgr Rex Apts r2171 Logan av
" Ralph interne County Hosp
" Ralph E (Lucy) servmn Noah's Ark Liquidators h3542 Utah
" Ralph M h4225 Front
" Ralph R driver WSGCo h3727 National av
" Robt F (Aggie) mach h731 17th
" Robt P (Grace A) h3729 Van Dyke av
" Robt S (Anna) USN r2138 Madison av
" Rosanna M h3330 29th
" Rose M (wid John) minr h2415 San Marcos
" Roy H (Helen J) eng h4111 Lymer dr
" Rufus h4375 Hermosa way
" Russell C (Florence B) gdnr City Sch h4213 36th
" Sami A collr r4038 Texas
" Scott (Ellen L) (Tifal & King) h4610 Constance dr
" Selma A (wid J F) r555½ 18th
" Sophie (wid W B) r1315 13th
" Sturlyn C (Freda) USN h3619 Landis
" Susan (wid P C) r3026 Ivy
" Victor barber 4116 Univ av
" Vincent (Dorothy) seamn h3859 Chamoune av
" Virginia emp Le Roy Gordon h1265 Cleveland
" Virginia G slswn Gas Co r1203 23d
" Wallace (Grace) h1643 5th av
" Wallace E (Mildred) h rear 3611 46th
" Wm (Gertrude) lab h420 17th
" Wm B (Carrie) carrier PO h4181 Van Dyke
" Wm C (Shirley) driver h2470 Soto
" Wm E (Mary) electn NAS h3515 Ray

KING
" Wm O (Irma) reprmn SCTCo h4955 Vista pl
" Wm R (Edna) h2843 E
" Wm R (Marie) paints 1029 Univ av
" Wm S barber 3885 43d r3121 46th
Kingdom Frank R h230 Ivy
Kingera Rowena Mrs r1015 F
Kingery Claude A (Willie) USN h3535 Madison
" John D (Karmen) sewing mach 1311 5th av h703 26th
Kingman Matt H lieut col USMC h1910 Robinson av
Kingsbury Everett W (Helen) h1335 E
" Harry K (Ella) storekpr NSD h2924 Kalmia
" Lewis W (Hester) elec supps 4361 Univ av h4333 Landis
" Minnie D Mrs r1839 Polk av
" Sanford J (Florence) jan h744 11th av
" Sanford J jr teller Sec Tr & Sav Bank r744 11th av
" Wm A (Zoe) h6880 Tower
Kingsley Elwood (Ruth) USN h829 11th av
" M Pierce (Hazel) USN h2114 Upas
Kingston Alf B (Kathleen) clk Safeway h206 Ozark
" Harry J (Helen) uphol h854 21st
" Hotel (Mrs Maude Cain) 1161 5th av
" Mary (wid E C) h2216 Cliff
" Wm M (Helen) drftsmn UTI&TCo h3142 Grim av
Kingswood Bernice E slswn r4386 Central av
" John (Grace S) gas sta 3660 Madison av h4386 Central av
" Myrtle E clk S H Kress & Co r4386 Central av
Kinkade John B (Stella) h4441 51st
" Louise slswn r340 Kalmia
Kinkaid Ethel (wid S J) h3638 Mountain View dr
Kinkel Homer O (Myrtle) slsmn h2625 Montclair
" Lester B sec Coast Elec Co rNational City
" Otto B (Ida M) clk h3376 39th
Kinnaird Don L (Hazel) slsmn AF h4736 32d
" John D (M Eliz) mstr mariner h4962 Cape May av
" Kate A W (wid G J) h3854 50th
Kinnard Thos S (Edith) h2435 Bancroft
Kinne Frank M (Grace F) surv Co Surv h3410 Bayside walk
Kinnel Alex V (Ethel) welder Gas Co h3783 43d
" Edw V (Margt) h3715½ Newton av
" Francis C (Eliz) formn Gas Co h3719 Newton av
" John E (Henrietta) cement fnshr NTS h4591 Van Dyke av
Kinner John D (Lucy C) h1026 Hendricks av
" Raymond (Opal) h4103 Thorn
" Winfield B emp Ryan Aeronautical Co r4623 Green
Kinney Chester H (Grace) h4187 Ohio
" E H (Margt) h442 21st
" Edw (Jean) swamper Am Concrete & Steel Pipe Co r4570 Pacific blvd
" Edw M clk T J Fenn
" Edw S mgr E S Kinney jr
" Edw S jr radios 1307 Fern
" Emma (wid Jos) h3662 Marlborough av
" Fannie L h4059 Louisiana
" Frank carp h rear 4364 Menlo av
" Geo r815 3d av
" Geo (Maggie) chauf Volunteers of America
" Ivan N (Eliz) lab NAS h4420 49th
" Jennie M mgr Central Hotel h835 6th av
" Lew A (Dorothy B) gas sta 3535 Pacific blvd h3779 Vermont

KINNEY LYELL C, M D (Beatrice) Physician and Surgeon, 1831 4th Av, Tel Franklin 3194, h1284 Brookes Ter, Tel Jackson 2608

" Mary F h rear 2526 Collier av
" O'Helene asst sec Southern Title & Trust Co h3468 State
" Veronica K sten FNT&SBank h1747 5th av
Kinnick Purcel L (Vivian) USN h4274 40th
Kinnings Fernley F (Alta G) (Kinnings & Baldwin) (Monte Vista Apts) h824 Island ct
" Ralph N clk PW r824 Island ct
" & Baldwin (F F Kinnings N C Baldwin) bldg contrs 3419 Mission blvd
Kinnison Jess restrwkr r1148 15th
" Lenore L (wid C G) clk Pioneer Prescription Pharm h2940 Univ av
Kinsel Jos W (Florence) USN h3227 Main
" Levi D (Rose) USN h3585 43d
Kinser Enoch (Ida M) h4222 43d
Kinsey Carrie S (wid O W) h4779 Auburn dr
" Floyd (Nettie) h1555 8th av
" John A (Sarah E) h4552 Marlborough dr
" Josephine L Mrs bkpr LV&SCo h4093 Chamoune av


MAIN 2997

J. Wm. Brown
Rollin N. Brown
Optometrists

EYES EXAMINED BY APPOINTMENT

705-6-7 Bank of America Building

Prescriptions Filled





STEWART C. KENDALL
GENERAL INSURANCE
S. Howard Minor, Jr.
Solicitor
346 SPRECKELS THEATRE BLDG.
121 Broadway
Telephone Franklin 4171

PAINTS
VARNISHES
LACQUERS
ENAMELS
ARTISTS' SUPPLIES

**W. P. FULLER & CO.**

MANUFACTURERS AND DEALERS

SEVENTH AVE. AT F STREET ◆ TEL. MAIN 0181
BRANCH 2911 UNIVERSITY AVE. TEL. JACKSON 2932

WALL PAPER
PLATE AND
WINDOW GLASS
MIRRORS
ROOFING

◆

This City Directory is placed on file in various Directory Libraries throughout the United States

◆

H·L·
BENBOUGH
CO.
COMPLETE
HOME
FURNISHINGS
B St. at Fourth Av.
M.5131

KINSEY
" Wm A (Annie) h3452 Tomkins
Kinsinger Lula M r4134 42d
Kinsley Richd r2141 Front
KINSLEY WM IVANHOE, MD (Sybil) Physician and Surgeon, Suite 4-5 and 6, Ingersoll-Tutton Bldg, 832 5th Av
Kinsman Benj H (Florence) bottler ABCo h2535 Boundary
" Harry J (Effie) mach CMCo h3622 Van Dyke
Kinstler Louise A Mrs h5754 Olvera av
Kinswood Esther (wid John) h4595 32d
Kinter A Clyde (Mabel) custodian SD Woman's Club r949 9th av
Kintner Rudolph W (Bessie K) (Knox Food Co) h845 S 47th
Kintonis Christ waiter r810 Ash
Kintz Jas T oilwkr r815 3d av
Kinyon Jas F (Sophia M) pntr h2280 Irving av
" Laura (wid Sanford) h4076 38th
Kinzel Aug (Annie) h4584 North av
Kinzy Eva E h5125 Monroe av
Kious Melvin L (Violet) slsmn QDPCo h4076 Poplar
Kiper Mamie atdt Naval Hosp
Kipling David A h326 B
Kipp Annie (wid J D) h2508 Island av
" Byron S (Margt W) lawyer 948 3d av R404 h2312 Crescent dr
" Mary Mrs nurse h3665f Univ av
KIPP SOLON S (Della A) Lawyer, 1130 Bank of America Bldg, 625 Broadway, Tel Franklin 7476, h2231 Pine, Tel Jackson 0653
" Stanley (Edith E) mach Cons Aircraft Corp h4874 Howley blvd
KIPP VIRGIL S, Lawyer and Real Estate, 404 Southern Title Bldg, 948 3d Av, rSan Diego Hotel
Kippes Edw H (Maria) USN h rear 2418 K
Kipple Albt r1142 Union
" Fred R emp Cons Aircraft Corp h3793 Park blvd
Kirack Arth (Eugenia) USN h2142 Imperial av
Kirby A Burton (Kath) emp Ryan Aeronautical Co h4454 Felton
" Delbert r615 8th av
" Delbert C (Margt) whsmn h3764 Bayside walk
" E Lyle musician r2426 Upas
" Earl C (Eleanor) roofer Kern Roofing Co h 1220 W Spruce
" Edw W mgr Pantorium Clnrs & Dyers r1122 Edgemont
" Flora B (wid Benj) h2603 Newton av
" Floyd E emp SO&MCo r3514 29th
" Isabelle D (wid Howard) h2866 Copley av
" Janet musician r1916 31st
" John (Kathleen) USMC h2916 Spruce
" John H (Nellie) h4756 Utah
" John L (Lora M) pntr h2426 Upas
" Leon L (Olga J) h3822 Madison av
" Lewis R (Helen B) lawyer 524 B rm 216 h426 Redwood
" Mary A Mrs bkpr-cash RC&D h1122 Edgemont
" Paul V formn San Diego News Co r4916 West Point Loma blvd
" Roy (Mary) h642 14th
" Roy D (Kirby & Vaughan) r2663 C
" Silas lab r807 10th av
" Walter L (Emma) lawyer 4010 43d (LeRoy Realty Co) h4096 44th
" & Vaughan (R D Kirby A B Vaughan) restr 661 5th av
KIRBY'S, Edward J Monti Manager, A Complete Line of Men's, Women's, Misses and Childrens Shoes, 650 Broadway at 7th Av
Kirch Everett P (Dorothy M) USN h4517 Copeland av
Kirchberg Ernest W rancher h1309 S 47th
Kircheff Nicholas S (Prascovea) phys 2606 Adams av h1527 8th av
Kircher Emily (wid J J) r3612 Elliot
KIRCHER H J & CO (Harold J Kircher) Investment Securities, 306 Bank of America Bldg, 625 Broadway, Tel Franklin 1384
" Harold J (Zaida) (H J Kircher & Co) v-pres SD Brewing Co h3612 Elliott
Kirchmaier Chas S buyer Walker's r338 Douglas
" John F (Joyce) slsmn r2304 3d av
" Joyce Mrs sten F B Mitchell r2304 3d av
" Louisa F (wid C E) h2304 3d av
Kirchner Richd r2508 1st av
Kirgis Howard G 2d lieut USMC r4214 Arden way
Kiriakakis Geo waiter El Cortez Hotel r810 Ash
Kirk A Viola h4609 Edgeware rd
" Allie L (Ruby) h423 Cuyamaca av
" Arch (Elphleta) clo clnr h3103 L
" Benj H (Lillian) carrier PO h4102 Wabash av
" Donald R eng r2784 Chatsworth blvd
" Edw L (Agnes) h950 9th av
" Frances S Mrs h525 Kalmia
" Gardner O E (Evelyn M) USN h4682 Brighton
" Jas A USN r4232 Chamoune av
" Leon jan r501 7th av
" Mary r2157 4th av
" Robt L r1291 Robinson av
" Ruby M Mrs (K & K Cafe) h1291 Robinson av
" W T h914 17th
KIRK & KELLY (R C Kelly) Sheet Metal Workers, Hotel, Restaurant, Cafe and Bar Equipment, 740 Market, Tel Franklin 4433
Kirkbride Randolph C (Margt S) r4110 Orange
" Theo W (Violet) atdt Grand Rapids Public Auto Park h4110 Orange av
Kirkby Abner slsmn r840 16th
Kirkelle Barbara S r4172 1st av
" Earl pistr h4172 1st av
" Gilmer clk r3022 Quince
Kirkendall Orville L (Hazel) custodian PO h4132 Campus av
Kirkendoll Jas G (Leona) barber h1904 A
Kirkham Lummie (wid Dub) h2206 State
" M Miss r322 G
Kirkland Anna M Mrs h1611 Polk av
" Apartments (Mrs A M McCagg) 2309 5th av
" Clara H Mrs tchr City Sch h3025 Upas
" Levie D (wid H B) h rear 6922 Adams av
" Lewis P (Louise E) opr Fox Cal Theatre h 3711 La Cresta dr
" Loren P (Matalina) USN h1850 Irving av
" Mattie E (wid J S) mgr Elm Apts h1764 Front
" Ura H (Margt) sta atdt h1764 Front
Kirklin Wm W electn h4125 Estrella av
" Myra r1744 1st av
Kirkman Donald T (Lola H) h4105 Fairmount av
" Fred O (Verna) sta atdt h3041 Olive
" Gertrude (wid D T) h4105 Fairmount av
" John K (Alice H) gas sta 4560 Univ av h4095 46th
" W F C h1755 Front
Kirkpatrick Allie Mrs h4378 35th
" Almeda r840 Ash
" Augusta Mrs smstrs r2526 Horton av
" Chester D (Ora) archt NPWD h3146 Ibsen
" Clare (wid Willard) h2961 Front
" Dorothy M socwkr CWD r3348 Carleton
" Elmer M (Jane) cbtmkr h3741b Marlborough
" F A (Aileen) h2853 4th av
" F A jan Teachers College r1838 30th
" Frank M h102 W Grape
" Geo H (Carrie) h3902 Alameda dr
" Gladys instr College of Commerce r2961 Front
" Helen Mrs h3005 4th av
" Jas W (Anna S) h1726 Monroe av
" Jane Mrs music tchr r3741b Marlborough av
" Janet dental asst J F Steen r4739 33d
" Jean Mrs h2526 L
" Juan clk Star Bev Co r4378 35th
" Juanita cash CITCorp r4378 35th
" Julia Mrs (K & K Cafe) r2853 4th av
" Lewis h1141 Law
" Maude (wid Jas) h4121 Jackdaw
" Orville R (Allita) formn Star Bev Co h4055 37th
" R Kath bkpr W S Smith r2526 Horton av
" Roy D (Viella) (Kirkpatrick & Williams) h 4739 33d
" Thos L (Genevieve B) comdr USMC h3030 Dumas
" Vivian O sten Gas Co r4121 Jackdaw
" Wendell V (Margt) mgr College of Commerce of SD h2965 Front
" Wm r860 State
" Wm r4378 35th
" & Williams (R D Kirkpatrick H W Williams) pianos 2803 Univ av
Kirkseter John B (Norma A) h4718 Soria dr
Kirkwood Bakery (H J and L H Kirkwood) 2606 Imperial av
" Bertha M r1914 Ft Stockton dr
" Cora M (wid J W) h1914 Ft Stockton dr
" Henry J (Alice) (Kirkwood Bakery) rNational City
" Lloyd H (Kirkwood Bakery) rNational City
" Wm E (Corrinne) carp h2722 K
Kiros Geo waiter r810 Ash
Kirsch Edw H (Noreen) USN h3744 Logan av
" Martha (wid Steph) r4477 48th
Kirschbaum Augusta r3789 39th
Kirschke Oscar R (Kath E) inspr FHA h2520 Lincoln av



**A. E. ROBERTS COMPANY**

GENERAL INSURANCE, SURETY BONDS, REAL ESTATE

U. S. Grant Hotel Arcade, 1028 Fourth Ave. Tel. Main 7041

Kirscht Nicholas A (Erna M) USN h4388 Maryland
Kirshbaum Sophie Mrs h746 3d av
Kirsner Hortense J r2618 Myrtle av
" Nathan (Rose) slsmn h4317 Illinois
" Philip J (Hannah) (Reliable Pipe Supply House) h2618 Myrtle av
" Sidney (Marian) crane opr h3666 47th
Kirtland Harry J (Louise) blksmith C T Curtis h3626 42d
" Mabel (wid Loren) h1905 Edgemont
Kirtley Edw B (Lulu E) gro 3946 Utah h4742 Kenmore ter
" Geo W (Minnie) h3746 4th av
Kirton Phoenix E (Ruth) h2125 Guizot
Kirven Frank D (Virginia E) clk h2770 Mission blvd
" Helen Mrs h317 Upas
" Hubert V (Rebecca) gdnr h3046 Ocean View blvd
Kirwan John (Elva) h2401 Island av
" Lee W (Wilma) slsmn h4426 34th
" Margt M Mrs h2418 J
Kiser Will H (Christina E) carp h3753 Arizona
Kishler Claude L (Mary E) h4623 Terrace dr
" Claude L jr r4623 Terrace dr
" Elvira tchr r4623 Terrace dr
" Helen D clk r4623 Terrace dr
Kisner Clara (wid Emmett) h342 27th
Kissel Howard J (Grace) eng AF h4059 Cherokee av
" Norman A (Ethel) mach h4041 Iowa
KISSELL OTHO B (Elpha D) Sec Scottish Rite Bodies, h3219 Trumbull, Tel Bayview 4342
Kissinger J R wtchmn Medico-Dental Bldg r233 A
" Jas L (Margt) clk PO h1915 Capistrano
" Kenneth D (Mildred E) slsmn Campbell Chev Co h3229 Chicago
Kist Cecil E (Willie C) tailor h2305 C
Kistler Apartments W E Holeton mgr 1251 9th
" Ethel S Mrs h4331 Park blvd
" Margt E restrwkr r4331 Park blvd
" Randall C (Hazel C) slsmn ECPCo h3582 Van Dyke av
Kistner Theo C (Kistner & Curtis) rSan Marino
" & Curtis (T C Kistner R R Curtis) archts 121 Bway R665
Kita Gizo books 416 Island av
Kitaen David (Goldie) clo clnr 708 4th av h4581 Georgia
" Edw (Edith G) clo clnr 136 B h3961 Mississippi
" Hyman slsmn r4581 Georgia
" Jos (Eleanor) emp BDW h3117 Polk av
Kitch Walter M (Marjorie) lab PSCo h3173 National av
Kitchen Harry G (Ursulla) carp h1820 Hancock
" Helen R slswn r1815 3d av
" J Wilbur C (Odoreda) bkpr h4757 Mansfield
" Jay W C (Mary) clk MP&SCo h4719 Utah
" Kenneth M clk r4757 Mansfield av
" Kenneth N (Thelma) USN h721 17th
" Walter G (Helen E) h2124 S 40th
Kitchens Addie L Mrs h2578 G
" Lemeul D (Dolline) bartndr r627 22d
Kitching Marguerite L Mrs sec City Sch r3935 1st av
Kite Jas M jr (Hertha) eng h3612 Jackdaw
Kitson Edith r4125 Hermosa way
" Percy (Helen) h2331 29th
Kittell Mary M (wid Frank) h846 11th av
Kittleman Carl (Judith S) h1325 S 45th
Kittleson Marion pianist Meglin Dance Studio
Kittredge Letain T (Lela) tchr City Sch h3745 Albatross
Kittrell Arth B stockmn S H Kress & Co r2083 Ocean View blvd
" Blarney K r2830 B
" Francis M chauf r2830 B
" Howard M r2830 B
" Lydia R Mrs h2830 B
Kitzler John (Nellie) lab h4012 Lamont
Kitzman J Andw (Lloyd) plmbr h3810 43d
Kivette Nancy Mrs r551 S 35th
Kiwatt Al baker E B See r4295 41st
Kiwanis Club of East San Diego N K Carpenter sec 3879½ 43d
" Club of San Diego R L Mueller sec 857 7th av
Kiya Jiro (Asano) prodwkr h2746 Logan av
KIZER AUTO TOP SHOP (Herbert A Merkel) Auto Top Manufacturers, Upholstering and Repairing, Glass Installed, Seat Covers, Floor Mats, "There Is No Substitute For Quality," 610 Market, Tel Main 1248
" Hugh M (Ina) USN h3937½ Hamilton
KIZER
" Matilda Mrs h1261 8th av
Klaesing Jack F (B May) bartndr h1416 Union
Klais Minnie M (wid Wm) h4526 Oregon
Klamm Henry r341 14th
Klanek Jos (Agnes) gro 1375 C h1343 do
Klapper Mary jan Medico-Dental Bldg h4747 34th
Klaproth Leona K sten Dewar & Co r3408 6th av
Klase Bernard M (Winifred) driver WSGCo h2325 39th
Klasges Peter J (Anna) serv mgr Mark Hanna h4823 71st
Klaskin Harry (Julia) auto supps 946 Market h718 Asbury ct
Klatt Louis r4087 3d av
Klauber Alice h525 Spruce
" Alice G r233 W Juniper
" Allan S (Jean R) pres Klauber Wangenheim Co h3060 6th av
" Jessica (wid Hugo) h2626 6th av
KLAUBER LAURENCE M (Grace G) V-Pres In Charge of Operation San Diego Consolidated Gas & Electric Co, h233 W Juniper
" Philip r233 W Juniper
" Stella h931 Hunter
KLAUBER WANGENHEIM CO, Allan S Klauber Pres, E E Klauber (Los Angeles) V-Pres, A W Shepherd V-Pres, J P Haddock Sec-Treas, Wholesale Grocers, Cigars and Tobaccos, Teas, Coffees, Extracts, Spices, Birdseye Frosted Foods, Candy, Crackers, Bakers' Supplies, Paper, Paper Bags, Stationery, Notions, Beverages, Beers, Wines, Liquors, Druggists' Sundries, Headquarters Allied Food Stores, Inc, Main Office and Service Dept, 611 Island Av, Tel Franklin 1201; Cash and Carry Dept, 450 7th Av, Tel Franklin 1201, 3994 30th, Tel Jackson 8485, 334 University Av, Tel Jackson 4526 and 28 25th, Tel Main 0785; Cigars, Tobacco, Candies and Specialties, Cash and Carry, 424 Market, Tel Franklin 1201 (For further information see page 35 Buyers' Guide)
KLAUS ARNOLD J (Dorothy C) Asst Mgr San Diego Chamber of Commerce and Mgr San Diego California Club, h2702 Collier Av
" Eliz clk Co Bd Educ r941 11th av
" Gustav H (Nola) whsmn WSGCo h4157 Illinois
Klausman Minnie (wid C W) r4817 33d
Klaverstyn Herman (Hendriena) h734 19th
Klawitter Gustave E (Bernice J) stonewkr SO&MCo h4142 30th
Klecker Jos H (Louise) formn Gas Co h3660 Euclid av
Kleckner Allison L (Helen) mech SACo h4482 Louisiana
" Helen sten County Bd of Supervisors
" Wm B r4482 Louisiana
Klee Evelyn E safe deposit atdt FNT—SBank r2123 Albatross
" Frank B (Lois W) garage atdt P H Hafell h2123 Albatross
Kleeber Laurence E (Estella) slsmn Ernest Friedrick h3027½ Island av
Kleeberg Walter A (Matilda) h7250 Jamacha
Kleeman Edwin (Verna) tchr r3730 Mississippi
Klees Burd M (Alma) jan h1244 10th av
Klein Adeline (wid J C) mgr Lenox Hotel h930 7th av
" Adelyn M priv sec SCMCo r646 A
" Anthony F (Elma) roofer h260 Woodman
" Chas (Lydia) h1727 32d
" Cora emp US Grant Hotel
" Corinne P Mrs ofc sec Pacific Co of Cal h2505 2d av
" Dolores B Mrs h3585 4th av
" Edw E (Thelma) USN h2729 Island av
" Everett E (Marie) tchr City Sch h2345 Bancroft
" Geo J (Lillian) cbtmkr h3575½ 43d
" Gerald A (Chrystal) h3530 29th
" Henry (Katie) h2435 Imperial av
" Henry R (Julia) firemn SDFD h2961 Laurel
" Herbt W (Mary) slsmn Worth's Men's Store h4585 Van Dyke av
" Jack cr mgr San Diego Loan Brokers r4131 Ohio
" John A (Rosemary) clk ABCo h4346 47th
" John J steward San Diego Aerie No 244 h614 Market
" Karl H (Corinne) gas sta 872 12th av h4821 Coronado av

C. A. GRAY
DISTRIBUTOR
DODGE
BROTHERS
MOTOR CARS
AND TRUCKS
—
PLYMOUTH
MOTOR CARS
—
Complete
Service
—
501
West Broadway
PHONE
FRANKLIN
3101

CHARLES C.
OTIS
PUBLIC
STENOGRAPHER
AND
NOTARY
SPANISH
TRANSLATOR
SHORTHAND
REPORTER
MIMEOGRAPHING
PUBLIC SPEAKING
931
BANK OF AMERICA
BUILDING
TEL. F. 1727

# THE BACH COMPANY

INSURANCE • REAL ESTATE • BONDS • LOANS

5% Money for Building or Refinancing

PHONE MAIN 2165

610 ELECTRIC BLDG., 861 SIXTH AV.



KLICKA LUMBER COMPANY

LUMBER AND BUILDING MATERIAL

Thirtieth and University

TELEPHONE Jackson 5171



Miller, Hall & Co.

INVESTMENT SECURITIES

Municipal Bonds
Corporation Bonds
Bank Stocks
Insurance Stocks
Investment Trusts
Local Issues

Bought—
—Sold—
—Quoted

401 First National Bank Bldg

Tel. Franklin 2166


KLEIN
" Kurt (Louise) mech Cons Aircraft Corp h4676 32d
" Markus h4294 Witherby
" Mary (wid H C) r3379 30th
" Paul E (Lela A) dir Bd of Educ and prin SD Evening High Sch h2236 32d
" Wm F (Emma) h4158 Menlo av
Kleiner Eug K (Anita) emergencymn City Water Dept h4281 Landis
Kleinhans Otto (Marie) bus clnr SDERy r1444 State
Kleinschmidt Amalia M tchr City Sch r1415 29th
" Conrad (Anna) h1415 29th
" Louis H (Irene) clk City Treasurer h2437 Island av
Kleinschmit Lawrence J (Leona) slsmn QDPCo h3809 Cherokee av
Kleinsmid Ida M (wid W B) tchr City Sch h2124 Hickory
" Vivian A tchr City Sch r2124 Hickory
Kleinsorge Paul (Angelo) gdnr h2922 Nichols
Kleintopf Oscar mgr Fox Aztec Theatre h2117 Front
Kleist Chas H (Mabel) h1645 Granada av
Kleitman Haime (Esther) 2d hd gds 861 3d av h4011 Idaho
Klemke Alf E (Daisy M) pntr h2615 Landis
Klenke Edwin K (Ione) mgr Western Auto Supp Co h3545 Bear dr
Klenner Edw (Dorothea) mech Cons Aircraft Corp h722 Avalon ct
Klepper Gertrude T (wid D B) h2545 Imperial
" Irene h1140 B
Klers Kenneth G slsmn r215 Spruce
" Maude L Mrs h215 Spruce
Klersy Mary Mrs r717 22d
Klicka Building 2891 Univ av
KLICKA EMIL (Jessie L) V-Pres Bank of America National Trust & Savings Assn and Pres Klicka Lumber Co, h3506 29th, Tel Jackson 1042
" Frederic (Alice E) h4676 Kensington dr
" Frederic P (Margt) clk HLBCo h4676 Kensington dr
KLICKA GEORGE (Mina K) V-Pres-Treas Klicka Lumber Co and Klicka Mortgage Co. h4741 Panorama Dr, Tel Jackson 1015
" Geo W jr (Mary) slsmn KLCo h1324 W Penn av
KLICKA LUMBER COMPANY, Lumber and Building Material, 3933 30th near University Av, Tel Jackson 5171 (For further information see left side lines and page 52 Buyers' Guide)
KLICKA MORTGAGE COMPANY, Mortgages, Real Estate and Insurance, 3933 30th, Tel Jackson 5171
Klier Gus E locksmith 1320 5th av h4875 Lotus
" Laura G Mrs slswn SCBCo r4875 Lotus
Kligman Abr D (Goldie) drftsmn Cons Aircraft Corp h3629 Mountain View dr
Klimper Fannie (wid Bernard) r4478 Utah
" John (Myrtle) h2206 Polk av
Klindt Albt O pimbr G S Klindt h2333 1st av
" Gus C (Lillian H) pimbr 121 Juniper h3601 Jackdaw
" Martha B tchr City Sch r2333 1st av
Kline Al r2626 Madison av
" Albt E (Mildred) spl agt PICo h2426 Wightman
" Albt H (Harriet) h5116 Naragansett av
" Gladys clk r4577 32d
" J Hal (Dorothy) acct F R Haney h4261 Landis
" John bartndr r614 Market
" Lela Mrs dresses 2556 Imperial av r4074 Central av
" Lena (wid John) r4074 Central av
" Louise R Mrs h1020 E
" Magdalena (wid Henry) h4748 Wilson av
" Mildred R sec-treas Rodney Stokes Co Inc r2426 Wightman
" Minnie (wid Jos) h1046 Penn av
" Ralph C (Nellie I) h4210 Ingleside
" Turner B (Olive) mech h4720 68th
" Wesley C (Martha) mech Cons Aircraft Corp h4187 33d
Kling Ara W (wid G W) h2444 Bancroft
" Bertha M (wid W C) h6178 Bach av
" Chas L r3767 Central av
" Harry E (Ursa) h3767 Central av
" Lester cooking gas ft West G rChula Vista
Klingaman Donald R (Helen N) clo clnr 4608 Park blvd h4610½ do
Klingerberg Allan bkpr r3680 Columbia
" Berta L Mrs mgr Golden Hill Park Apts r3511 National av
" Richd bkpr r3680 Columbia
" Richd D (Anna) pntr NAS h3680 Columbia
" Robt C (Berta L) golf starter City Park Dept r3511 National av
" Robt C jr r3511 National av
Klingenmeir Leo W (Marie) formn Cons Aircraft Corp h3334 Gregory
Klinger Agnes C (wid Ossie) h3924 8th av
" Alex H h3677 37th
" Kathryn E Mrs opr SCTCo r3621 Wilshire ter
" Leo h744 A
" Lester M emp Showley Bros r3677 37th
" Louis mgr Zukor's r744 A
" Lyle K (Margt) barber h4160 37th
" Oswald A (Bessie) restr 1129 Bway h5038 Marlborough dr
" Violet nurse r3677 37th
Klingman Carl J (Edith) reedwkr h3266 Collier
Klinke Gustave H (Rita M) USN h1054 Beryl
Klinkee Chas T (Edna) collr GRHFCo h4646 Green
Klinkert Hugo (Margarete) restr 1147 Rosecrans h4235 Utah
Klint Edw L (Trieste) printer U-TPCo h2165 Catalina blvd
Klintberg Victor (Eva) geologist h1138½ 20th
Klippert Edw (Lillian) elev opr Elec Bldg h2505 India
" Jake (Dorothy) whsmn OMPCorp r4737 Pescadero
Klockman Mae (wid Walter) h4010 Monroe av
Klockselden J W (Donna) r140 W Date
Kloepper Gregory W (Mattie) ticket seller SD&CFCo h4675 34th
Klomparens John H (Vera) USN h5314 Churchward
Klopfer Scott M (Elsie) h5719 Adelaide
Kloss Carl S (Kath) USN h4194 Oregon
Klosterman Edw J (Florence) h4991½ Voltaire
" Fred (Audrey) sten SDPD h1221 25th
" Fred A h650 11th av
" Jos (Clara) h3474 Main
Klotts Edna Mrs h1451 State
Klotz Bert L pntr r757 16th
Klous Ralph area supvr 12th Dist NYA
Kluckner Gertrude (wid Wm) h4875 Lotus
Klugel Isabelle W tchr City Sch rSan Diego Hotel
Klughardt Geo (Anna) slsmn W-MCo h1935 Edgemont
Klugish Paul W pntr r4060 4th av
Klus Bernath M (Myrtle J) joiner NPWD h3642 Louisiana
" Leo L (Rose) carp h2936 India
" Mamie Mrs r901 7th av
Klyce W B r140 W Bway
Knabb Emma J (wid A D) h2963 4th av
Knabe Fred L (Lilly) jan Bd Pub Wks h2363 Montclair av
Knaggs Perry N (Jennie C) r5050 El Cajon blvd
" Perry R batterywkr r5050 El Cajon blvd
Knapp Bessie P slswn Whitney & Co h1906 K
" Carrie B (wid C A) h3750 36th
" Celestia nurse Mercy Hosp h414 Douglas
" Chas P (Mabel M) h4761 70th
" Chas W (Marie) h4177 Louisiana
" Chas W r3750 36th
" Dallas E (Vera) mech Johnson Finance Co h416½ 25th
" Doris clk r416½ 25th
" Doris L r4152 32d
" Edna L nurse City Sch r308 Spruce
" Eli M (Amelia) h4093 Menlo av
" Ella L C (wid E K) h3528 Univ av
" Emma Mrs r242 20th
" Frank M h2437 Market
" Fred r3942 8th av
" Fred E jr (Doris) pntr Cons Aircraft Corp h4661 Hawley blvd
" Harry T (Mary) chauf h3955 1st av
Jos (Cath) USN h1150 18th
Kenneth R (Katie) clk WMSCo h235 S 45th
Lucile CS pract 3528 Univ av
M J h1015 12th av
Maude (wid O W) h4152 32d
Michl J (Waneta) USN h1246 14th
Morris J (Alma P) h3144 Lawrence
O Lynne slsmn Baldwin-Cosgrove Paint House rNational City
P S USMC h2172 Front
Philo D tchr City Sch h135 Dickinson
Richd H r4761 70th
Robt A mech Jackson & Blanc
Sybil L lndywkr Kelley Lndy Co r3750 36th
Theo (Waniva E) USMC h2115 Ebers




# MARK HANNA

DISTRIBUTOR

ESTABLISHED 1925

CHRYSLER AND PLYMOUTH MOTOR CARS

TEL. FRANKLIN 7557 SALES AND SERVICE INDIA AT C


KNAPP
" Vera r414 Douglas
" Veronica nurse Mercy Hosp r418½ Douglas
" Wm B real est 3561 5th av
Knapper Nell A Mrs r2142 Hickory
Knaresboro Jas E (Olive) h4436 Highland av
Knarr Louis W (Elsie L) plmbr h3352 C
Knat Frances maid 2905 Nichols
Knatt Helen sten L B Grant r2172 Front
Knauer Oscar R (Eliz) USN h4828 Muir av
Kneale Jeanette L Mrs r480 Elm
Knebel Robt L (Ethel) h1344 7th av
Knecht Chas F lab NAS r3744 Granada av
" Edra Mrs emp Mrs Grace Woodmore r4555 Alabama
" Herbt L (Helen) lab Kern Roofing Co h3053 National av
" Mary C (wid John) h4562 Illinois
KNECHT OSCAR G (Edra M) Chief City Building Inspector, h4555 Alabama
Knechtel Andw C (Anna) h3062 Franklin av
" Grace E clk Lerner Shops r3796 Park blvd
" Lydia r3144 Franklin av
Kneedler Howard S (Mildred V) credit mgr GMAC h4192 Hildale rd
Knefler Abr L (May) clk h4824 Circle dr
" Chas F (Kathleen) vulc Dorman's h517 24th
" Fredk dep sheriff h1656 4th av
" Jos H (Joanne) reporter U-TPCo h1918 29th
" May H Mrs restr 614½ B r4824 Circle dr
Knelange Raymond W (Mabel M) driver h3836 47th
" Wm A (Genevieve) pntr h3834 47th
Knell Roy electn Ace Electric Co r3670 41st
Knestric Rose (wid C L) nurse r1144 30th
Knestrom Lillian (wid C R) h3626 Copley av
Knetzger Josephine r2931 Dale
Kneuer Otto E (May) h3524 43d
Knicely Pauline C with Marston Co r1609 Cypress
KNICKERBOCKER HOTEL (J S Coope) R P James Manager, 309 E cor 3d Av, Tel Franklin 5196
" Irving B (Mattie A) carp h1784 Linwood
" J H r1344 7th av
" Nursery (Mrs N K Bakkers) 6065 Bach av
Knier Wm F (Helen) USN h3775 Bancroft
Knierim Frances W maid 4388 Hawk
Kniesel Wm L (Jennie) h2042 Kearney av
KNIFFING BROS NURSERIES (Louis E Kniffing) Licensed Landscape Contractors and Architects, Lawns Rejuvenated By Power Machines, Complete Assortment of Trees, Shrubs and Bedding Plants, 4031 Hawk, Tel Jackson 7376
" John (Barbara J) h4415 Berting
" John S (Christine M) gdnr CPD h3070 Haller
" Louis E (Ella M) (Kniffing Bros Nurseries) h4031 Hawk
Knight Agnes A Mrs r305 W Olive
" Basil E (Margt E) USN h4404 Hamilton
" Branning (Edna M) USN h2964 Ocean View blvd
" Brannon USN h929 S 32d
" Chas G collr MW&Co r3127 Granada av
" Clarence A (Florence) h3374 Cottonwood
" Clarence A lab City Water Dept r4096 Arizona
" Claude W (Eliz) formn WSPCo h1819 McKee
" Earl H plstr r2901 Boston av
" Emma Mrs h4114 Middlesex dr
" Ernie h4063 Highland av
" Frank A (Mabel S) clk Naval Hosp h4173 45th
" Gertrude C Mrs opr SCTCo h3970 32d
" Hannah J Mrs r4617 Mississippi
" Harold pntr h3981 Louisiana
" Harriet Mrs h3901 Alabama
" Harry (Elsie) driver r860 21st
" Harry (June) slsmn h3394 Bway
" Harry M (Clara) h4050 8th av
" Helen J clk r3127 Granada av
" Henry baker Vegetarian r741 23d
" Hilma M (wid C C) dep Co Recorder h4785 Hamilton
" Ida V Mrs h2227 C
" Isaac H (June) slsmn Vegetarian h3394 Bway
" Jesse D (Lillian) supvr Co Bd Educ h3127 Granada av
" John boat opr S&CBCo h5133 Cape May av
" John W h3743½ Front
" Mae Mrs r1908 F
" Mary E (wid Francis) r4345 Park blvd
" Orene F Mrs r768 22d
" Orville H (Helen) slsmn h3656 Yosemite
" Ray G (Frances) mech NAS h3630 Ray
" Robt J (Dorothy) drftsmn h837 San Juan pl
" Robt L cadet USMC rRockwell Field

KNIGHT
" Roy delmn AEPP r3901 Alabama
" Sadie (wid R L) h1437 J
" Sidney (Mattie) carp h4480 37th
" Stanley C (Arlowine) slsmn h1704 Dale
KNIGHT VIRGIL R (Beatrice L) Pres California Electric Works Ltd, h636 San Antonio Av, Tel Bay View 3630
" Wallace (Erysal) h3838 Menlo
" Wayne M (May) real est 1510 State
" Wm J (Marjorie) h4112 Eagle
Knighton Eunice J (wid Wiley) h1946 2d av
" John H (Martha) h4585 Delaware
" Lynn K (Gertrude) vet Co Health Dept h3438 Mountain View dr
Knights of Columbus Council No 1349 412 A
" of Khorassan 1041 11th av
Knisely Emma J (wid J C) h4568 El Cerrito dr
Knittel Anton r444 G
Knoche Grace Mrs writer r600 Catalina blvd
" Grace F sten r600 Catalina blvd
Knoener Louise r4515 35th
Knoertzer Halford A (Mae G) USN h4167 Front
Knoles A Norman tchr City Sch r4559 Boundary
" Belle (wid A B) h2780 A
" Martha K Mrs clk City Sch r4559 Boundary
" Richd R (Julia) slsmn N D Mayne h4650 Harvey rd
Knoll Martin r1334 7th av
Knop Wm T (Ethel) mgr Elgin Hotel h337 F
Knoop Mabel A (wid E T) h5167 Edgeware rd
Knothe Paul M USN h3004 Barnett av
Knott Jas I (Ethel) phys h3960 9th av
" May Mrs r644 25th
" Thos L (Eva M) h5082 Westminster ter
Knotts Jos (Anna) inspr Gas Co h3540 Villa ter
" Mabel E Mrs physiotherapist 5116 Naragansett av
" Wayne O (Leatha) shoe repr 3013 El Cajon blvd h427 Washn
Knouse Don A (Naomi) USN h4148 Van Dyke av
" Walter E (Irene) supt of bldg First MECh h743 21st
Knowlden Walter F (Marian) gas sta 1001 25th h3827 Herman av
Knowles Carolyn asst supt nurse County Hosp
" Chas H (Babs) pntr h3701 7th av
" Chas R gdnr h3590 Mountain View dr
" Edw W (Helen L) dairywkr h4162½ Florida
" Emmaline A sten ST&S Bank r3776 Pershing av
" Fred (Anne) mach h4348 50th
" Herbt (Helen) USN r3614 Plumosa dr
" Lucille J tchr City Sch r3802 Centre
" Minnie Mrs smstrs Palomar Lndy h3802 Centre
" Thos W (Edith) lab NTS h204 S Pardee
" Virginia sten r204 S Pardee
" W S elev opr US Grant Hotel
" Walter S mech r204 S Pardee
" Wm E (Mary) h3902 Ibis ct
Knowlson Stella Mrs r2430 Union
Knowlton Grace D Mrs music tchr h1842½ Kearney av
" Harry jr (Sophie) cook h740 17th
" Julia B Mrs tchr City Sch r rear 2667 Newton av
" Murray (Julia B) photog h rear 2667 Newton av
Knox Andw R (Nina A) liquors 4516 Mission blvd h1503 Garnet
" Alice A Mrs h4673 De Mar av
" Anna r5130 Saratoga av
" Anna M (wid R S) h1815 W Washn
" Arth G (Mattie) (Hotel Knox) h3942 8th av
" Chas L (Bertha) h4626½ Kansas
" Dorothy J r4810 Logan av
" Elbridge A (Winifred) h4335 Hamilton
" Esther sten FNT&S Bank h4593 Hawley blvd
" Food Co (R W Kintner H C Thorp) potato chips 4764 Logan av
" Frank r4023 Albatross
" Geo B USA r5130 Saratoga av
" Harley E (Bessie) dairy 4810 Logan av
" Henry (Adeline) driver QDPCo
" Howard B (Mary) USN h1954 Union
" Ida M (wid E M) h4810 Logan av
" J Stewart clk r1815 W Washn
" Jas E (Leona E) with SD Janitor Supply Co h3663 Chamoune av
" John P slsmn Pac Transfer Van & Storage Co r2122 Island av
" John T clk PO rYMCA
" Julia I r4673 Del Mar av
" K S clk rYMCA
" Leona E Mrs res mgr SD Janitor Supply Co r3663 Chamoune av
" Mark A driver Ry Exp Agcy h1938 29th


ST. AUGUSTINE SCHOOL FOR BOYS

Grades 9-12

Courses Preparing for All College Work

Classes Limited

Tuition Moderate

3266 Nutmeg St.

Tel. Randolph 8874

San Diego



AETNA

SALMONS & WOLCOTT CO.

INSURANCE COUNSELORS

AETNA GENERAL AGENTS SINCE 1911

316 S. D. Trust & Savings Bldg.

Tel. Franklin 5141

# GREENWOOD MEMORIAL PARK

43rd AND MARKET
TELEPHONE, MAIN 0477

(SAN DIEGO'S PERPETUAL CARE CEMETERY) OPERATED BY GREENWOOD CEMETERY ASSOCIATION

CEMETERY • MAUSOLEUM • CREMATORY • COLUMBARIUM

SAN DIEGO LUMBER CO.
ESTABLISHED 1869
WHOLESALE and RETAIL
FOOT OF SIXTH AVE.
TELEPHONE MAIN 4131

HILTON MOTOR CO.
Ford
Authorized FORD Dealer
SALES and SERVICE
1200 Broadway
Tel. Franklin 5121


KNOX
" Mary E smstrs LCCo r1938 29th
" Mary S (wid Wm) h4550 Ohio
" Metta M (wid F E) h4023 Albatross
" Olive B Mrs h5130 Saratoga av
" Robt H emp Hotel Sandford r4023 Albatross
" Thelma J sten NY Life Ins Co r730 A
" Vernon C (Beulah F) mech W G Ehmcke h 325 Gloria
Knudsen Annie K (wid Peter) h4156 49th
" Arden meatctr h4027 Winona av
" Aug E (Emilie E) meats 3951 Goldfinch h 2027 Adams av
" Aug E jr slsmn KWCo r2027 Adams av
" Carl (The Hacienda)
" Creamery Co V J Howells mgr 1130 Front
" Emil (Jean) h4035 Goldfinch
" Esther dom r4124 Cleveland av
" Geo A mgr A A Haven r800 C
" H N h1910 Robinson av
" Henry M mach r4156 49th
" Levi E (Harriett B) carp h4141 49th
" Nancy (wid J F) h4456 33d pl
" Nels h1421 Arch
" Norman (Luella) h4118 Oregon
" Oscar h3967b Iowa
" Peter A (Ruth R) h4037 Oak Crest dr
Knudson Barry P (Joan) clk Hamiltons h3820 1st av
" Carl G boat opr UWTCo h871 State
" Curtis A (Alice) carp h443 27th
" Emma (wid H K) h3919 Cal
" Geo A clk rYMCA
" Michl boat opr UWTCo r871 State
Knudtson Stanley inspr Terminix Co of So Calif rLa Mesa
" Wilfred M (Gladice) osteo 412 Washn h320 Upas
Knupp Bertha (wid Wm) h3614 Lotus dr
Knuppe Belle (wid John) h2531 2d av
Knuppel Dallas D h3846 43d
Knurck Chas E (Martha) emp Ryan Aeronautical Co h4533 37th
Knuth Antoinette clk h2499 Market
Knutson Aaron W (Gladys M) teller FNT&S Bank h4130 45th
" Grace r2942 B
" Wallace r2942 B
Ko Sing K clk NDS r1325 Market
Kobayashi Tsuruyo (Tsuru) fishermn h1109 Sigsbee
Kobler Leslie C (Josephine M) drftsmn Gas Co h4511 Maryland
KOBLER MARJORIE H, Librarian County Free Library, 533 Union Bldg, 225 Broadway, Tel Franklin 1321, Local 43, h2826 Thorn
" Mary L Mrs r2826 Thorn
Kobusch Dietrich H (Florine) clk PO h3759 Bancroft
" Eleanor M r3752 Van Dyke av
" Esther r3752 Van Dyke av
" Marjorie clk H L Adkins
" Russell slsmn R A Thompson
" Sydna soc wkr CWD r3752 Van Dyke av
" Wm H (Julia) joiner NAS h3752 Van Dyke av
Kocar Wm (Lily) waiter h848 W Maple
Koch Anna r4019 Florida
" B C h236 Kalmia
" Beatrice L (wid Elmer) h6148 El Cajon blvd
" Francis P (Dorothea) drftsmn SCTCo h4531 Kansas
" Fred F (May M) driver Bd Pub Wks h2013 Logan
" Geo F C (Kath) h4669 Bermuda av
" Henry (Hannah) h6301 El Cajon blvd
" Karl L emp ZS rZoological Gardens
" Kath E lndywkr Palomar Lndy r3668 Pringle
" Minnie A (wid O H) h4233 Cherokee av
" R W h3067 Polk av
" Roy (Lillian) dept mgr JMSCo h4829 Mansfield av
" Sol (Ina) emp CSS h4419 Utah
" Walter E (Mary) mech Cons Aircraft Corp h4237 41st
Kochberg Jennie (wid Raymond) h3281 Monroe av
" Leo bkpr r3281 Monroe av
" Norman boat opr r3281 Monroe av
" Sidney slsmn r3281 Monroe av
Kochsmeier Stanley W (Vernelle) h3741 Bancroft
Koebrich Jessie (wid A W) nurse h4676 Idaho
" Mary A smstrs B&BCo r4838 33d
Koebrick Geo E lab r1142 Union
Koehl Geo J (Marie J) (Lightening Machine Co) h3744 Kettner blvd
" Geo J jr (Lightening Mach Co) r3744 Kettner blvd
" Howard lab r600 Catalina blvd

KOEHL
" Lester E (Emily) h3130 2d av
Koehler Amelia (wid Wm) h3105 Kettner blvd
" Clarence F (Buss & Koehler) r4216 35th
" Edw F (Dessa) USN h3635 Cottonwood
" Fred formn CPD h2958 Newton av
" Henry W r551 S 35th
" Julia A Mrs dom h rear 2950 Newton av
" Wilbur B (Luella) slsmn BR&PCo r2909 1st av
Koellein Emil O (Susan E) carrier PO h5803 Adelaide av
Koen Edith A r5120 Catoctin dr
" Myrtle M clk MCCA r5145 La Dorna
" Ralph (Myrtle) emp Bd Pub Wks h5145 La Dorna
" Reidar (Caroline) emp Bd Pub Wks h5120 Catoctin dr
Koenig Albt W chauf A W Koenig
" Arth h4487 47th
" Arth W (Ideal Nursery) h5132 El Cajon blvd
" Philip (Eliz) mech Cons Aircraft Corp h5457 Adams av
" Wm H mech r843 13th
Koenigsberg Amelia Mrs r1825 Julian av
" Irving E lab Bd Pub Wks h1825 Julian av
Koenning Milton H (Angie) formn Leo Greenbaum h2814 Madison av
Koepke Arth carp h1127 Chalcedony
Koepp Blanche (wid C F) h3065 2d av
Koeppen Arth F (Louise M) USN h2225 Howard av
Koepper Wm F (Belva P) h4679 Vista
Koerner Dorothy clk R G Koerner r1874 Sunset blvd
" Geo W (Clara) pharm h4582 Felton
" Kathryn Mrs r1435 B
" Mary R h2304 30th
" Olga tchr City Sch h1609 8th av
" Ralph G (Jessie) drugs 771 5th av h1874 Sunset blvd
" Ralph C jr clk R G Koerner r1874 Sunset blvd
Koester Nellie (wid Aug) h3006 5th av
" Wm (Alta R) lab NAS h904 Agate
Koetsch Clarence R (Juanita) USN h1131 13th
Koetters Frank restr 4996 West Point Loma blvd
Koger Edw h3793 Park blvd
" John D (Edna E) baker 4714 Univ av h 4716 do
Kogler Casper H (Kath) aircraft wkr h3987 Goldfinch
" Elmer H acct Wansley Crandall & Reuter r University Club
Koglin Albt R (Mabel) cigars 520 E (lobby) h 3784 33d
Kohl Chas N (Maude) bkpr h1907 W Cal
" Paul C (Winnie) slsmn h3874 35th
" Paul M (Helen) USN h3928 Hemlock
" Peter N (Grace) chauf YCCo h2564 B
Kohlberg Rosa Mrs h2172 Front
Kohler Anna h2945 Granada av
" Arth baker r1926 Fern
" Cecelia M nurse Mercy Hosp r4419 North
" Curtis (Margt) chauf r1419 Essex
" Dorothy (wid W J) h4737 Pescadero av
" Herman C (Mariette S) gro 2888 Mission blvd
" Wm F (Nettie) h4603 Bancroft
Kohlhardt Albt (Frieda) tailor 937 25th
Kohlhass Marian nurse Mercy Hosp r4064 1st
Kohlhoff Kenneth h2950 B
Kohnhorse Geo r1335 J
Kohnow Clarence L (Juanita) USN h3775 Clinton
" Frank M barber 514 B r745 Robinson
Kohrs Bertha h525 Kalmia
Koide Hidoshi r2120 Kearney av
" Taju (Miwi) h2130 Kearney av
Koike Toyosaki (Takino) gdnr h316 S 46th
Kojima Ichi Mrs mgr Panama Rms h502 6th av
" Kenji (Ichi) r502 6th av
Kokanour E Agnes tchr City Sch r4486 40th
" Hazel dir of educ First Baptist Ch r4509 Van Dyke av
Koke Mary Mrs h2478 J
Kokesh Jos (May) h3963 Dove
" Jos R r3963 Dove
Kokotek Victor J linemn Gas Co r1111 F
Koktavy Geo B (Irma) slsmn C E Kindig h1011 Bush
Kolar Otto J (Eliz B) carrier PO h4977 Monroe av
Kolars Alice Mrs r1742 Pentuckett av
Kolasinsky Edgar (Dorothy) USN h4723 Utah
Kolaso Stanley M waiter E C Baker r932 7th av
Kolb Chas E (Frances E) auto repr 1454 J h 4390 Beta
" J F h914 17th




# THE HOSTMARK COMPANY

ANDREW H. EKERN, Mgr.
INSURANCE WITH SERVICE
648 San Diego Trust & Savings Bldg. Telephone Franklin 1389


KOLB
" Jewell D emp Ryan Aeronautical Co r3300 Kettner
" Ruth Mrs (Midway Cafe) r1058 13th
" Sarah A Mrs h5034 Niagara av
" Van L (Ruth) mech C E Kolb h1058 13th
Kolbak Ella sten BofA r3353 Chicago
" Gudrun (wid Svend) h3353 Chicago
" Olga r3353 Chicago
KOLBECK AUTO WORKS (Otto S Kolbeck) Makers and Designers of Commercial Bodies and Semi-Trailers, Axles, Chassis and Springs Built and Repaired, Wheel Aligning and Frame Straightening, Electric Arc Welding, 361 12th Av at J Street, Tel Main 1977
" Dora K reporter MCCA r3328 Denver
" Ebbe G r3328 Denver
" Ebbe S (Ellen G) (Rogers Auto & Carriage Service) h3328 Denver
" Otto S (Kath W) (Kolbeck Auto Works) h 2705 Erie
Kolbrek Morrell L (Dorothy) lab h3654 41st
Kolher Harvey r2434 A
Kolhoff Kenneth M collr SCTCo r2950 B
Kolk Geo (Vera) delmn UICo h4123 Ohio
Kolkey Wm slsmn B D Sharpe h3993 Louisiana
Kollen Inga (wid Ole) h4730 Hawley blvd
Koller Curtis G (Margt) whsmn KWCo r1415 Essex
" Edw restrwkr J E Giovanazzi r465 16th
" Robt F pntr NAS r1159 6th av
Kollertz Anna M Mrs h3059 Grape
" Naomi G office mgr SD Glass Co r3059 Grape
Kollman Orville H (Judy) mech h4537 Norwood
Kolman Harry A (Ruth) bkpr Kelley Linen Supply h4221 Ohio
Kolquist Jas A msngr Gas Co r1572 1st av
Kolsensky Peter P (Ruby I) USN h4567 Newport av
Koltes Francis X h3521 Park blvd
Koltz Elveria Mrs h1835b Newton av
Komar John A (Belle) bartndr h2441 K
Komins Saml (Laverna) clo clnr 825 4th av h 2451 Market
Komorny John C (Dorothy) USN h3811 37th
Konamakes Michl restrwkr r444 G
Koncana Wm (Cecelia) h3250 Grape
Konczak Marie J sten NPWD r2045 G
Kondo Kanejiro r516 5th av
Kondrad Stanley (Hilda) pntr h1519 Felspar
Kong Mary h1560 3d av
Konhorst Cath Mrs r3461 Meade av
Konieczny Bee Mrs r202 W Fir
" John C (Anna M) drugs 4351 Univ av h4643 Kensington dr
Koning Flo nurse r3775 3d av
Konold Ross clk r3985 Georgia
Konopnicki Stanley r1629 Union
Konrad Wm (Anna) slsmn Holcomb's Dept Store h3769 Herbert
Konstan Steph (Bertha) USN h454 22d
Kontogianis Geo (Helen) h1911 31st
" John restr 842 Union
Kontos Pete clk Jos Passaflume
Konwin Rose h4117 33d
Koontz Frank L (Elsie A) h2418 6th av
" Nellie G Mrs smstrs Cleancraft r901 7th av
Koop Adele ofc sec KWCo r3952 Eagle
" Geo K (Nelle W) clk KWCo h4068 Florida
" John W teller FNT&S Bank r4068 Florida
Koopmans John O (Pearl) recorder Gas Co
" Lambert C (Marie) h3139 Market
Kooulenko T V r1730 1st av
Kopecky Lilyan E dental nurse A H Gilbert r 2008 5th av
Kopf Richd (Eliz) USN h3134 McKinley
Kopitzke Gladys nurse County Hosp
Koplik Ritta B r2646 Violet
Kopp Frank (Daisy) driver h4277 Meade av
" Freda nurse County Hosp
" Katherine (wid Harry) h402 Date
" Paul E (Eliz) emp NAS h4411 Alabama
" Rebecca (wid J F) h3859 40th
Koppel Eug A (Cora D) emp Gas Co h1931 Harrison av
" Jos E (Victoria) lab Gas Co h3067 Island av
" Martin (Margt) riveter h3717 41st
Kopplin Carl A H (Bertha A) h1228 30th
" Paul G (Anna M) h4382 Chamoune av
Kops C Eduard electn h4170 Louisiana
" Earl A r4170 Louisiana
" Edw M (Roach & Kops) r4170 Louisiana
Kopytko Wm J (Marion) USN h3761 Bancroft
Korabek Fred J (Eunice) res mgr Diversified Royalties Ltd h2511 Polk av
Korander Chas (Nivous) (Harbor Boat Wks) h 4758 Constance dr
" Gus (Vera) h842 India

KORANDER
" Gus jr r842 India
" John (Pauline) formn Campbell Chev Co h 4245 39th
" Nivous S Mrs pharm Mercy Hosp r4758 Constance dr
Korb John H (Ruby) lieut USMC h2861 Ivy
Korfhage Hattie (wid H R) h1070 Myrtle way
Korherr Edith cash Walker's rLa Jolla
" Ferdinand (Ann) h420 28th
" John J (Daisy M) carp h347 28th
Korinke Edith L tchr City Sch h2203 Bway
" Jos pntr r3144 33d
Korn David R (Eulah) agt NY Life Ins Co h 3133 Browning
" Linora E r3133 Browning
Kornwise Morris (Augusta) slsmn h3120 41st
Koronis Nicholas (Armeta) shoe shiner 4307 Univ av h4045 42d
Korstad Carrol A (Kathryn) sta atdt h3421 Yell
" Karen (wid Andw) r2945 Kellogg
" Ray A (Agnette) slsmn City Chev Co h2945 Kellogg
Korsvig Arne (Ruth) marine eng h4936 Long Branch av
Korte Geo mech r3819 Cal
" Johanna (wid Dietrich) h3993 Park blvd
Korth Louis (Guliza) barber h4269 Landis
" Verden F slswn MW&Co r4269 Landis
Kortlander Julia A (wid Wm) h1531 6th av
Korvenz Frank (Frances) jan h236 Kalmia
Kory Louis H (Minerva) pntr NAS h3551 Boston av
Korzendorfer Matilda (wid Bartholomew) h3767 Logan av
Kosak Geo (Helen) farmer h1546 Klauber av
Koscielski Geo auto trmr Jack Spencer r2446 Island av
Koser Ada (wid John) r230 Grape
Kosicka Pauline r551 S 35th
Kositzky Harold W (Jessie M) dentist 520 E rm 501 h245 Pardee
Koski John F (Gertrude) clo clnr h821 Morrison
Kosky Geo h4520 Cape May av
" Jas A r4520 Cape May av
Kosmosky Karl L (Gussie) meat ctr Central Meat Mkts h2025 Weeks av
Koss Frank M (Jennie) h2025 Ft Stockton dr
Kosser Ernest V (Ruth) mech C M Berger r 1231 29th
Kossler Frank lab r140 W Date
" Mary Mrs r140 W Date
Kossow Ethel Mrs h3153 National av
Kost Ernest r545 14th
" Wallace S USN r3727 Euclid av
Kostakes Andw (Giota) pdlr h444 29th
Kostakis Spiridion J (Evangeline) restr 448 6th av h2964 Logan av
Kostakos Geo M (Clara) pdlr h2945 B
Kostanzer John L (Joye) optom h4306 Proctor pl
Kostelnik John (Alice) USN r757 16th
Koster Alf W (Mildred) servmn Cons Aircraft Corp h4391 Hamilton
Kostich Saml V (Mary) (Radovich & Kostich) h 1709 Bancroft
Kostopoulos Kostantinos restrwkr S J Kostakis r730 7th av
Kostritis Jas (Mary) pdlr h2140 Union
Kostuck Edwin L (Marion H) USN h3638 44th
Kotas Velma nurse Quintard Hosp r2954 Kalmia
Kotitsa Beulah factywkr r2824 K
" Geo G mach L A MacDonald r2824 K
" Gus (Herculia) pdlr h2824 K
KOTKIN BERNARD, Certified Public Accountant, 314 Fifth Avenue Bldg, 521 B, Tel Main 0488
Kotliaroff Peter Rev pastor Russian Orthodox Patriarchal Ch h3017 K
Kottenstette Grace slswn William's Shops h2861 Copley av
Kottman Alfons B optician American Optical Co rLa Mesa
" Alf D (Aurelia) tailor D A Clitsome h3382 Myrtle av
" Karl A (Dorothy) clk Hamiltons h3403 Cherokee av
Kotva Jos F (Vista) rep CMLICo h4156 Canterbury dr
" Vista M Mrs tchr City Sch r4156 Canterbury dr
Kotvis John (Addie) lab W-MCo h4192 Cleveland av
" Marcella M emp OMPCorp r4192 Cleveland av
Kounz Manuel J (Jessie) restr 1008 Bway h 1048 do


DIRECTORY LIBRARIES

A Directory Library containing City Directories from all over the Country is maintained at the San Diego Chamber of Commerce for your convenience—free to consult whenever you desire

*This is Part of OUR Service*

San Diego Directory Co.

GOOD WILL INDUSTRIES
Myron Insko, Supt.
Tel. Fr. 7401
402 Fifth Ave.
"Not Charity But a Chance"

# HILL AND COMPANY
ACCOUNTANTS AND AUDITORS
314 FIFTH AVENUE BUILDING — TELEPHONE MAIN 0488

BROWN MILITARY ACADEMY
THE WEST POINT OF THE WEST
DAY AND RESIDENT STUDENTS
R. O. T. C. ACCREDITED
BEAUTIFUL BUILDINGS and CAMPUS
AT PACIFIC BEACH IN SAN DIEGO
TELEPHONES Franklin 6211 PacificBeach 555

OFFICIAL GARAGE Automobile Club of Southern California and AAA
MISSION GARAGE
THE 24 Hour Garage
FRANKLIN 6597
Automobile Repairs Towing Washing, Polishing Lubrication Accessories and Parts
1058 COLUMBIA
1059 INDIA


Kouras Geo C (Alice) dept mgr ODCo h4437 34th
Kowal Dorothy h1363 9th av
" Edw J (Helen) USN h3570 30th
" Michl h5112 West Point Loma blvd
Kowalow Geo (Wanda) (San Diego Foundry) h 2926 Main
" Geo jr mldr SD Foundry r2926 Main
" P Jos ptrnmkr SD Foundry r2926 Main
Kowalski Adam (Martha) USN h2827 L
" Thaddeus A (Eliz) USA h3210½ Mountain View dr
Kowitz Rudolph H (Vera) h4578 Brighton av
Koyango Kumtiz clk r522 7th av
Koyen J Ward (Margt A) acct Cons Aircraft Corp h3224 Meade
Kozar Anton (Helen) house mover John Hansen h1709 F
" Fred r2551 A
Kozicki Stanley G (Stella) jan h3692 Wightman
Kraatz Helmuth r553 5th av
Krabill John C (Marie) opr State Div of Highways h4551 Iowa
Kraemer Chas E (Stella) lndymn h4465 33d
" Eliz r4465 33d
" Mary Mrs h2471 Jefferson
" Peter W (Mary) h3865 Delta
" Rita nurse R-SC r2401 30th
Kraft Building 1889 Bacon
" Chas V (Edna M) toolwkr Cons Aircraft Corp h3189 Monroe av
KRAFT DRUGS (Fredk H Kraft) 1893 Bacon, Ocean Beach, Tels Bayview 3553 and 9219
" Frank (Anna) h4121 Fairmount av
" Fredk H (Grace M) (Kraft Drugs) h1893 Bacon
" Gustav (Anna) h4461 49th
" Hilda M Mrs h4849 West Point Loma blvd
" Jos mech h3730½ Park blvd
" Karl r600 Catalina blvd
" Lee C (Louise) printer U-TPCo h4490 Swift av
" Louis A (Florence) importer 822 West A h 2808 Granada av
" Milton clk r2808 Granada av
" Milton M bkpr Louis Kraft rUS Grant Hotel
" Otto h3941 Park blvd
KRAFT-PHENIX CHEESE CORP, I E Swartz Manager, Wholesale Cheese and Mayonnaise, 405 10th Av, Tel Main 7038
" Saml 2d hd clo 413 Market h526 18th
" Sylvia sten Harry F Le Barron Co r2808 Granada av
" Vincent J r738 F
Krahenbuhl Fredk G (Yvonne) drugs 2701 Adams av h4721 Idaho
Krajicek Jessie M r1743 3d av
Kralemann Edw H (Emma) h1216 17th
Krambuhl Otto G (Anne) slsmn OLICo h4734 Terrace dr
Kramer A tire repr r166 16th
" Anna (wid G A) h3765 Arizona
" Earl (City Tire Products) r301 Market
" Edw r1135 3d av
" Elmer G (Hazel E) barber 4005 Fairmount av h3210 Manzanita pl
" Ernest O (Pearl) bldr r600 Catalina blvd
" F R Mrs r605 13th
" Garrett chauf r2027 Madison av
" Henry J (Jennie) jan h6390 Brooklyn av
" Irwin h4484 Arizona
" J C r2605 Logan av
" John M (Mae A) mgr Gilmore Oil Co h4314 Jefferson av
" John M jr clk r4314 Jefferson av
" Jos (City Tire Products) r301 Market
" Jos clk r2401 30th
" Jos C (Maud E) emp SCTCo.h1933 Howard av
" Leo W (Aagot) clk SOCo h4343 Felton
" Lucille M clk FWWCo r3210 Manzanita pl
" Mary R nurse r2401 30th
" Philip E (Mary B) h2940 Logan av
" Robt (Grace) bkpr h3447 Kurtz
" Rudolph J (Helen L) USN h3693 Beta
" S Adell (wid Al) r2600 1st av
" Wm J (Anna) h4090 46th
Krames Helen R sec Taylor & Myers Clinic r 4534 W Talmadge dr
" Henry R (Inez L) h1526 Meade av
" Truman D (Helen E) clk Gas Co h1127 Edgemont
" Walter M (Edna H) trav frt & pass agt SFRy h4534 W Talmadge dr
Kramm Chas h3321 Fairmount
Krammes Beverly B cadet USMC rRockwell Field
Krantz Alice Mrs h2037 Kearney av
" Anna (wid Hugo) h3589 44th

KRANTZ
" Carl W dept mgr People's Finance & Thrift Co rChula Vista
" Margt E sec F E Toomey r3589 44th
Krape Dorothy r4537 Campus av
" Elmer B (Bessie) driver PGL h4537 Campus av
" Elmer E h4537 Campus av
" Marjorie r4537 Campus av
Krarup Mabel Mrs h4170 Park blvd
Krase Leona M physiotherapist Mercy Hosp r 3780 5th av
Kraska Jos J (Matilda) USN h1556 Union
Krasner Irving (Rose) liquors 805 W Washn h223 W Robinson
Krasny Anna H cash Foreman & Clark r rt 1 bx 671
Kratt Dorothy A sten r3849 Van Dyke av
" Kath (wid Michl) r3849 Van Dyke av
Kratz Alvin C (May) exterminator h351 Milbrae
" Alvin L wrapper Safeway h2135 Lincoln av
" Arth V (Constance) h825 Iona dr
" Bernadine sten R-SC r2135 Lincoln av
" Edwin C (Eliz F) bkpr h5508 Redland dr
" Eliz F asst SD Pub Library r5508 Redland dr
" Wilma beauty opr r351 Milbrae
Kratzer Vera J waiter R J Leech
KRAUS ACCOUNTING SERVICE (Glenn R Kraus) Social Security Cost Accounting, Federal and State Tax Consultant, 1023 4th Av, 4th Floor, Tel Main 3138
" Chas J (Mary) gro 2202 State
" Glenn R (Kraus Accounting Service) h4350 El Cajon blvd
" Jerome C (Mary L) gro 4323 El Cajon blvd h4274 43d
" Marjorie stdt KELSEY-JENNEY COMMERCIAL COLLEGE r2202 State
" Morrie S (Fannie) liquors 929 W Washn h 2683 Reynard way
" Richd J (Marjorie B) carp h4350 El Cajon blvd
Krause Alf F (Marta) meats 1117 Rosecrans h 927 Armada ter
" Andw H (Marguerite) USN h6801 Amherst
" Arth C (Bertha) genl mgr Young's Market Co h4072 3d
" Arth K (Marie B) police SDPD h1755 Ebers
" Augusta (La Verne) USN h4920 Del Monte av
" Basil h3019 B
" Chas (Juallan) mech h2993 40th
" Elsie nurse County Hosp
" Helena h820 26th
" Jessie Mrs h1512 W Upas
" John A (Eunice) elec supps 931 W Washn h4577 North av
" Jos P (Elsie) h4178 Kansas
" Kath (wid G W) r3287 Myrtle av
" M M gas sta 803 Crosby r2847 Bway
" Otto r4176 Vermont
" Paul firemn r1641 Edgemont
" Ralph E (Dealers Radio Service) h3287 Myrtle av
" Robt r4178 Kansas
" Stella J r820 26th
" Wm F (Helen) barber h1641 Edgemont
" Wm F (Bessie K) mgr Allendale Court Apts h3777 Park blvd
Kraushaar Chas (Louise) h2538 San Marcos av
Krauss Walter carp r1702 Univ av
Kravlecki Henry W r4277 Marlborough av
" Steph (Mary) jan City Sch h4277 Marlborough av
Kraynik Milton C (Virginia) delmn NBCo h3222 Belle Isle dr
Krayski Vera Mrs h2260 Front
Krebbel Morris E (Thelma) mach City Chev Co h rear 3848 42d
Krebbs Ralph emp SDS&BW r1221 22d
Krebs Alberta r3519 Utah
" Alberta h4581 42d
" Kath h3519 Utah
Kreeger Dorothy L tchr City Sch r729 26th
" Jas M (Lelia A) h729 26th
Kreek Emma E (wid Louis) h1955 Sunset blvd
Kregness Patricia r1347 Dale
Krehbiel Betty J r3666 Herman av
" Chas H (Lydia) h1228 13th
" Edith N Mrs h3666 Herman av
Kreider I E (Marie) driver Hileman Transfer & Storage r4062 Mississippi
" John C (Mary) emp NSD h3825 44th
Kreis John G (Jayne) carp CMCo h3272j Logan
Kreiss Adolf G H (Hulda I) tchr City Sch h4518 Cherokee av
" Ida E (wid J W) h1647 Morena blvd
" Jessie B (wid Earle) h29 25th




# FENTON MATERIAL CO.
ROCK, SAND, CEMENT, STEEL AND BUILDING MATERIAL • PHONE FR. 6224


KREISS
" Wm H (Jeannette J) plmbr 2553 Imperial av h2551 do
Kreitz Wm E (Devena) ins 4077 Utah
Kreizinger Karl L (Mary) (Acanthus Pharmacy) h1610 Santa Barbara
" Marcella C tchr City Sch r1610 Santa Barbara
" Marguerite M pharm r1610 Santa Barbara
Krejci Frank J (Anna) brklyr h3685 33d
Krell Ella r2220 5th av
Krellis Thos T (Bertha V) h3512 Louisiana
Kremensky Adolph (Martha) USN h3645 44th
Kremer Arth r3927 8th av
" Isabel (wid E J) r1868 Bacon
Krenning Fred H pharm r2400 Bancroft
" Henry F (Minnie) h2400 Bancroft
" Wm E clk r2400 Bancroft
Krepp Wilhelmina (wid A C) r4058 37th
Kresge Stanley bartndr Wm Brunson r2506 San Marcos av
Kress Arth F (Marie) caulker CMCo
" Ella Mrs r602 25th
" Gertrude C h3439 5th av
" Rupert G h4630 38th
" S H & Co J D Bibee mgr dept store 1038 5th av whs 135 E
Kresser Jos r3732 10th av
" Jos F (Ivy) firemn SDFD h3732 10th av
" Kenneth (Ivy) supvr MCB h3487 Collier av
" Roy H (Thelma) firemn SDFD h1527 30th
Kresswell Ida M Mrs lndywkr h1225 State
Kretsinger Susan E (wid D L) h1236 Cleveland av
" Wm L (Ella) h1234 Cleveland av
Krettler Lawrence (Marian) h1641 Cable
Kretzer John R (Bertha) pntr h4845 Utah
Kreuger Chas W (Frances) carp r3704 Adams av
Kreuter Harold J r4019 34th
Kreutz Fredk A (Gertrude L) chiropractor 4157 Georgia
" Mayfield (Pearl) toolwkr NAS h3825 42d
Kreuziger Martin W (Emma K) vet 2773 Main h1351 29th
Krick Ione Mrs mgr Kinalmeaky Ct Hotel h1515 Front
" Margt (wid W W) mgr Mayflower Court h 4657 Georgia
Krieder Mary E Mrs r1848 Diamond
Krieg Christian (Jessie) h4578 Saratoga av
" Geo B (Lillian) clk NSD h4149 Alabama
" Mary E (wid G J) hskpr 3853 40th
Kriege Eliz Mrs (Elise Apts) h865 21st
Krieger Bertha Mrs h1467 State
" Irma A bkpr Ratner Electric r6605 La Jolla blvd
" Shoe Store Earl Parnell mgr 847 5th av
Kriel Irvin G (Betty) copy writer Walker's h 2116 C
Krienke Albt A (Mary) rancher h4353 Ocean View blvd
" Ernest G (Eleanor) h4363 Ocean View blvd
" Wm G (Eva) glass wkr SD Glass Co h127 S 46th
Krier Mathias r4935 34th
Krimsky Ada Mrs tchr r4038 Georgia
Krinitsky Alex (Ruth) liquors 3005 El Cajon blvd h1419 30th
" David clk r1419 30th
" Louis (Mary) slsmn h4675 Oregon
" Oscar slsmn r1419 30th
" Walter r1419 30th
Krish Peter S (Bernice L) roofer h2226 Wightman
KRISTELL KNUTE (Lena) Mgr Montgomery Ward & Co, h4494 Tivoli, Tel Bayview 5312
Kristjanson Danl (Ellen) h1534 S 43d
Krites Geo C (Mabel R) restr 709 E h4390 44th
" Geo S pntr r4390 44th
" Mabel walter G C Krites r4390 44th
" Orville H (Martha B) agt Prudential Ins Co h4210 Menlo av
Kriz Jas H (Grace) h3930 Meade av
Kroeger Hermine dietitian County Hosp
Kroell Adrienne r909 Sutter
Kroepel Ray G (Jewel) mkt mgr Safeway h 3830 Arizona
Kroff Albt M dept mgr KWCo r1209 13th
" Clara E (wid S W) h1209 13th
" Walter B (Uldene) slsmn A W E Harper h 1205 12th av
Kroger Mary (wid Max) h3014 Bancroft
" Raymond N (Caroline) USN h3953 Bancroft
Krogstad Helen E clk SCTCo r1041 6th av
Krohn Arth A (Bessie) police SDPD h922 63d
Krolik Sylvester R (Estelle) shtmtlwkr Cons Aircraft Corp h4836 Muir av
Kroll Eliz sten CWD r4356 32d
" Wm h1919 4th av
" Wm H barber h4356 32d
Kromer Auren E (Adelaide L) h3665 8th av
Krone S Jos (Fannie S) store kpr SDofH h 2742 C
" Wm C (Lena) pntr CMCo h202 29th
Kronebusch John B r2460 Island av
Krone-Kreutz Frank (Anna) mech eng h2999 Franklin av
Kronkright Leon emp WT&SCo r2630 B
Kroonchuck Helen h3922 8th av
Krooskos Jas (Josephine) (Mastorakos & Krooskos) h1203 30th
" Steve (Helen) (Mastorakos & Krooskos) h 3030 B
Kropf Sally A (wid H E) cash Home Owners Loan Corp h4633 Terrace dr
" Wm J (Virginia) clk h4479 Felton
Kropp Alf W (Della M) joiner NAS h4180 44th
" C Lilly r2941 2d av
" Francis E (Rose) h4166 40th
" H J gdnr City Sch r4180 44th
Kroschel Saml A (Julia) h3419 Vermont
" Saml A jr slsmn r3419 Vermont
Kross Geo W (Marjorie) slsmn C H Brinegar h2120 Market
Krosse Bruno A (Edith) h111 46th
" Gertrude E clk Saul Chenkin h3160 L
" Oswald slsmn r3160 L
" Vernon A emp SJWCCo r3339 Mountain View dr
Krost Julius B (Marguerite) h5419 Adams av
Krotsch Louise E Mrs h736 York ct
Krotzer Henry A h1642 1st av
" Wright A (Janette) pkr NAS h3351 33d
Krouse Helen r710 Beech
Krouskopf Leo h420 Ash
Krovchuck Helen H teller Gas Co r3922 8th av
Krueger Aug R (Mayme) baker Mario Fornaca h4662½ Florida
" Carl A (Alta) candy mkr Sunifornia h2115 Brant
" Chas W chauf Hunt & Curry
" Ina M Mrs h1624 1st av
" Jack (Mildred) r3265 El Cajon blvd
" Minnie L nurse r2900 6th av
" Oswald O musician rYMCA
" Walter H (Verna) h4460 50th
Kruetzfeldt Anna (wid H J) slswn r4948 Cape May av
" Herman B (Betty) USN h4948 Cape May av
Krug Eva Mrs h3746 31st
" Wm C meat ctr AWMCo h rear 4853 Saratoga av
Kruger Delta supvr SCTCo r1314 10th av
" Erich O lab W-MCo h3029 Newton av
" Ethel emp Mrs Leona Williams r132 Brooks
" Geo H (Minnie) formn C L Hoskins h4229 48th
" Jack clk PO r3265 El Cajon blvd
" K Hugh cook h4736 Voltaire
" Peter (Mary E) carp h4227 41st
" Reinhold r3029 Newton av
Krull Carl W (Mary D) dept mgr Safeway h 2873 Upas
" Hanni stdt KELSEY-JENNEY COMMERCIAL COLLEGE r4921 Brighton av
" Ida Mrs r4921 Brighton
" Kenneth musician r2873 Upas
Krum John H (Marie) (SD Camera Exchange) h3014 Columbine
Krumenacker John N (Althea) USN h1943 Market
Krumholtz Mary r1639 Fern
Krumholz Jas A (Helen) slsmn J E Shattuck h 5027 34th
" Jos J gas sta 2702 Lytton r5027 34th
" Robt F (Blanche) pntr H V Lee Co r5027 34th
" Walter E (Grace W) h1639 Fern
Krumm Eliz (wid Albt) h4118 41st
" Jeanette F ofc sec Jos W Murphy Mtge Co r2864 Palm
" Oliver S (Marie) musician h4196 Alabama
" Walter A (Jeanette) collr YMCo h2864 Palm
Krummack John E (Beatrice) dept mgr GMAC h1712 Monroe av
Krupa Anne priv sec SDT&SB r1360 Dale
Kruschke Helen H fabric wkr NAS r4033 36th
" Meta (wid Emil) h4033 36th
Kruse Basil lab Holy Cross Cemetery r3019 B
" Chas r3374 Mountain View dr
" Chas H (Ella) clk h915 Sampson
" Enfred L (Emma L) candy mfr 690 11th av h4902 Kensington dr
" Fred auto pk atdt h4130 Illinois
" Fred J (Marie) (Kruse & Gross) h3374 Mountain View dr
" Greer r2740 Granada av
" Henry (Dorothy E) mstr mariner h3005 Quimby
" Herbt restr 626 3d av


BARNEY & BARNEY
INSURANCE
(Every Form)
BONDS
(Surety)
LIFE
PHONE Franklin 5131
Scripps Bldg.
(2nd Floor)

CALL M4011
We will answer your Telephone Calls Day or Night with an Extension Line or Referred Listing in Telephone Book
ORIGINAL TELEPHONE SECRETARIAL SERVICE
344 S. D. Trust & Savings Bldg.
MAIN 4011

# JOHNSON-SAUM COMPANY
## FUNERAL DIRECTORS
**1408 Fourth Ave.** **Telephone Main 6168**



Frye & Smith Ltd
Printing and Photo Offset
850 Third Avenue • Phone Main 8175


KRUSE
" Louie S candy mkr D F Curley r2740 Granada av
" Mina sten BCJ r3374 Mountain View dr
" Theresa E h2740 Granada av
" & Gross (F J Kruse Arth Gross) gas sta 702 C
Krusic Annette O serv rep SCTCo r2940 Laurel
Krutz Helen Mrs dramatic tchr r3075 Dwight
" Henry E (Helen) advmn h3075 Dwight
Krutzsch Aug h4227 Wilson av
" Kath (wid Aug) r4227 Wilson av
" Philip clk r4227 Wilson av
Krymer Chauncey T (Mildred) aud Gas Co h 4832 Kenmore ter
" Wesley R agt Mass Bonding & Ins Co r2203 Ft Stockton dr
Krypka Greta r1514 Granada av
" Hilda r1514 Granada av
Kuang Ming indy 714 Market
Kubo Jintaro (Tortino) h626 11th av
" Kichita (Tuia) h2816 K
" Shizuye maid r626 11th av
Kubu Chas J (Zelma) USN h2912 Island av
Kucera Anna (wid J H) r1268 Penn av
" Jos V (Mildred) meats 644 and 702 12th av h 3647 Hyacinth dr
Kucher Leon msngr U-TPCo r3960 Normal
" Wm (Bertha) (Ace Tire Co) h3960 Normal
Kuchzo John h2960 Kalmia
Kuder Claude lab r615 8th av
" Helen C Mrs tchr City Sch h4336 Texas
Kudla Stanley (Pearl) USN h1464 2d av
Kuehl Chas W (Helen) indy wkr Mercy Hosp h 3720 Hemlock
" Gustav W mech O D Ginther r1244 27th
Kuehmsted Marie E (wid H A) h3708 32d
Kuehne Amelia H (wid H F W) h4074 Swift av
" Carl R (Edith) musician h3233 Canon
" Otto R solr MDC r330 Washn
" Walter E (Clara) h4469 Brighton av
Kuehner Emilie r600 Catalina blvd
" Walter F (Madeline) pntr r600 Catalina blvd
Kuehni Hardy (Sarah) gdnr h3607 Gillette
Kuehnle Kath J Mrs h403 Thorn
Kuemmerle Bessie Mrs r2456 E
Kuensting Albt N teller FNT&S Bank h3858½ 44th
Kueny Fred H (Gertrude) welder Gas Co h 1486 B
" Paul USN r1486 B
Kuerbis Fred (Inga) h2231 Pentuckett av
" Fred jr (Mary S) serv mgr Carlson & Simpson h2744 Gregory
" Lawrence (Vessie) (Lear & Kuerbis) h3465 Cooper
Kuessel E J pkr Cudahy
Kuey Chin B (Margt) cook h445 3d av
Kugel Bolestaw (Sophie) mech Cons Aircraft Corp h4142 43d
" Celia K smstrs Kelley Lndy Co r4143 43d
Kugler Beth V chf clk U-TPCo r930 27th
" Jas S (Beth V) h930 27th
Kuhen Jas (Jessie) chauf h2220 Una
Kuhle Howard C barber supp 650 F r3920 Richmond
" Jennie Mrs clk H C Kuhle h3920 Richmond
" Karl F (Emma) restr 646 E h4453 Arizona
Kuhlen Albt A (Ada V) emp NTS h3521 Union
Kuhlhanic Carlos (Florence) lab h1124 G
Kuhlken Chas M (Mabel P) pres Central Meat Mkts Inc h3536 33d
" Edw W sec-treas Central Meat Mkts r2701 Felton
Kuhlman Clarence C (Ida) stereo SD Sun h 2670 A
" Walter S (Edna) steward San Diego Aerie No 244 h4450 Campus av
" Walter S jr bkpr Leo Greenbaum r4450 Campus
" Wm F (Della E) USN h3220 44th
Kuhlmann Estella B Mrs h4118½ 4th av
Kuhlmen Anna C x-ray techn r723 67th
Kuhlwein Leonard J (Alice) mach NAW h4029 Hemstead cir
Kuhn Beth x-ray techn W O Weiskotten r1989 Bacon
" Dorothy T tchr City Sch r2222 La Callecita
" Edna bkpr r3545 Front
" Frank M r944 India
" Harold F (Alice) pro asst cash BofA h2222 La Callecita
" Ida L (wid Burt S) h3607 Lark
" Robt H (Martha) h4567 67th
" Sophie C h2540 1st av
" Thos H (Marjorie) USN h3584 Mountain View dr
Kuhnel Alois (Martha) (Royal Pie Bakery) h 1610 Brookes av
Kuhns Harry J (Anna) USMC h2368 State
Kuhr Ernest r901 7th av
Kuhry Lizzie L Mrs h825 22d
Kulberg Marcella slswn F E Armintrout r4569 Park
" Yvonne r4167 Central av
Kulhanek Carlos lab r1044 G
Kull Howard M (Matilda) pump opr City Water Dept h4674 33d
Kullman Russell W (Carolyn) (Ocean Beach Five & Ten) r2015 Ebers
Kulmus B W jr emp US Grant Hotel r3833 47th
" Benedict baker 3837 43d
Kulow Ethel sten Par Mutual Life Ins Co r1334 7th av
Kulr-Kote Process of San Diego H O Holmquist rep 1454 Union
Kummer Bertha Mrs r4444 Texas
" Walter J busmn SD Hotel h1451 State
Kummerer Harry J (Pearl) USMC h2076 Cable
Kunde Earl A (Margt) h632 Sicard
" Edw h4292 Campus av
" Geo r632 Sicard
" Ida (wid Gus) h4522 Arizona
" Loyal r4522 Arizona
Kundrat Saml (Mary) h4747 35th
Kunert Fredk (Augusta M) h4153 Cleveland av
Kunes Arth L (Gertie) auto court 1549 India
Kunkel Channing L (Lois) h2141 Albatross
" Harriet asst sec-treas The Rogan Corp rLa Jolla
" Julia T (wid H W) tchr City Sch h124 W Upas
" Wm C musician r2141 Albatross
Kunkle Cath W Mrs clk h4337 Florida
" Gustave (Mary) USN h4667 Orchard av
" John H emp Cons Aircraft Corp r4337 Florida
Kunkler Jos M (Marion) del mn HMCo h4243 43d
Kunsman Louis (Alberta) blksmith h3846 49th
Kuntz Grace Mrs r600 Catalina blvd
Kuntzman Clarence R (Carrie E) carrier PO h4539 Edgeware rd
Kunz Antonie Mrs h1946 Bancroft
" Chris J (Alfhild) bkpr h4351 Winona av
" David B lab Gas Co r131 15th
Kunze Arth A (Gladys) drftsmn h342 W Lewis
" Leo J collr U-TPCo r3843 Park blvd
KUNZEL FRED (Wana) (Luce, Forward & Swing) h4474 Hortensia
" Herbt lawyer Luce Forward & Swing rUniversity Club
Kunzi Mary E (wid P E) h1662 5th av
Kuo Min Tang Association 321 Island av
Kuper Robt C J (Kath E) auto repr 1430 Front h4196 Texas
Kupferberg Allen (Bessie) window cleaner h 2665 E
Kupiec Adam J (Monette) formn Miller Serv h 4625 Utah
Kuprenko Olga r638 18th
Kuratomi Edw (Yoshimi) fruits 3801 30th h 1844 Bancroft
" Geo clk Edw Kuratomi r1844 Bancroft
" John (Fumiko) clk Edw Kuratomi h5011 El Cajon blvd
" John (Kimiko) farmer h5152 Hilltop dr
" Rintaro shoes 541 5th av h2420 Island av
Kures Alex V (Eliz) chauf C L Cutler h4190 36th
Kuretich Wm A cadet USMC r1000 2d
Kuro John W mech Cons Aircraft Corp h1730 1st av
Kurr Lawrence E clk PGL r1627 9th av
Kurt Wilfred L slsmn Bway Lino & Cpt Co r 3946 Arizona
" Wm (Amelia) auto indy 725 Union h3946 Arizona
Kurth Clara E Mrs real est 1269 12th av h 1500½ Glenwood dr
" Gail r1500½ Glenwood dr
" Jack W (Mae) slsmn Sunifornia h3843 Gamma
" Jas P h1512 Fern
" Wm W (Carrie) mgr Toledo Scale Co h3363 Herman av
Kurtz Clinton (Eliz) h2202 Julian av
" Emil h1219 1st av
" Erwin J r3819 Georgia
" Geo F (Florinda I) carp h4421 Arizona
" Georgia M (wid R J) r4868 35th
" J Geo (Mary B) h5137 Hawley blvd
" Jas H (Marguerite) slsmn h4337 Hortensia
" John C slsmn r3711 Van Dyke av
" Leah E bkpr Louis Moorsteen r4421 Arizona
" Marie Mrs slsmn h1137 12th av
" Saml T (Martha) h3711 Van Dyke av
" Sarah L clk State Blind Craft r3711 Van Dyke av




# PETERSON MOTORS, Inc.
## HUDSON - TERRAPLANE - SALES AND SERVICE
**Tel. Main 5129** **Broadway at Thirteenth**


Kurtzer Chas A slsmn Regina San Diego Agcy r518 17th
Kurzawa Walter (Eliz) USN h1923 E
Kuschner Abr (Becky) clo clnr 849 3d av h4111 Hamilton
" Joel r4111 Hamilton
Kusenback Frank (Ella) slsmn DM h3936 Louisiana
Kushman Harris (Anna) h rear 3636 Main
Kusle Wm mgr White House Home Products Corp
Kusio Steven (Stella) h3032 Main
Kustermann Erna r3049 Palm
" Julia clk r3049 Palm
" Robt h3049 Palm
Kustumoto T K florist 6605 Detroit av
Kutcheid Lawrence r7345 La Mesita pl
Kutelek Adolph (Eliz) USMC h2047 Moore
Kutka John r1544 7th av
Kutter Bertha (wid Edw) h2430 Union
Kutzner Hazel E Mrs r5141 Marlborough dr
Kuyama Paul Y clk Takashiro Kuyama r2869 Imperial av
" Takashiro (S) fruit 433 Univ av h2869 Imperial av
Kuykendall Bess r970 23d
" Chas M (Regina M) h3130 33d
" Dan S (Pauline) inspr in chg US Immigration & Naturalization Serv h1740 Granada av
KUYKENDALL HARDY (Claudia) Sec San Diego County Mutual Fire Ins Co, 677 Spreckels Bldg, 121 Broadway, Tel Main 8811, h4612 Terrace
" John S delmn BMCo r4086 Goldfinch
" Robt (Mary) int decorator 3002 Barnett av h 3720 Louisiana
Kuzeppa Albt h2120 1st av
Kvach Jos (Belva) welder h4886 Orchard av
Kwasigroch Albt M (Verona) h718 Balboa ct
Kwiatt Alex baker r4295 41st
" Stella (wid D) r4295 41st
Kwong Sing Indy 133 F
Kyburz Eliz (wid Gustav) jan Pub Library h 3057 Greeley av
Kyes Virginia W Mrs dean Herbert Hoover High Sch r3594 4th av
" Walter S (Virginia) dentist 520 E rm 509 h 3594 4th av
Kyle Andw G (Gertrude) h4744 Idaho
" Charlotte P Mrs tchr City Sch r540 Laurel
" Clarence B (Ella C) USMC h3382 Mountain View dr
" Earl F slsmn ECPCo h1638 2d av
" Fred J (Ruth) liquors 4828 El Cajon blvd
" Geo B (Ruth) plmbr J B Howell h4677 Santa Monica av
" Hazel r415 46th
" Hortense Mrs mgr Park Apts r4629 Park blvd
" J Wilbur (Hortense) h4629 Park blvd
" Jack W (Lenna) restr 3210 Main h3677 Arizona
" John E (Agnes) slsmn S-BMCo h3619 Utah
" Kathryn cash Fox Aztec Theatre r4601 Park blvd
" Wm B (Marriel C) USN h4560 Alabama
" Wood B 2d lieut USMC r3995 Crown Point dr
Kyles Ernest (Cleo) jan SDT&S Bldg h2919 Clay av
Kynard Cath typist NPWD h1736 Front
Kyncy John A r3735 Strand way
" Wm L (Lulu) h3735 Strand way
Kynder Grace M (wid John) h4093 Eagle
" John (Thelma) slsmn Geo L Barney Co h 4511 Brighton av
" Ruby F music tchr 4093 Eagle
Kyrklund David V slsmn r4451 32d
" Karl G clk Bert Strauss r4451 32d
" Lillian E (wid K V) h4451 32d

Laabs Frank J (Pearl) mach SACo h4309 Fairmount av
Laan Harry C (Virginia) h1129 S 28th
Lab Victor J (Eliz) electn h3770 40th
La Bar Harry (Reva) mech h1617 Missouri
Labarinto Jose D emp Mercy Hosp r4098 Hillcrest dr
La Barre Arth E gdnr r2529 Monroe av
" Eliz M (wid Arth) maid h2529 Monroe av
La Barrow Henrietta clk r743 S 33d
Labat John B (Emma) h4986 Auburn dr
La Baume Fay H (Mary M) h834 Beryl
La Baw Flora Mrs r3614 28th
La Beard Sidney A (Esther) carp h3455 37th
Labeta Alex (Marian) h4610 De Soto
" John (Hope) gdnr h4617 Albuquerque
La Binda Apartments Mrs Mabel Ridgeway mgr 2185 Ocean View blvd
Labit Wilmet J (Harriet) h1630 10th av
Labitoria Cosmero A (Frances) lab h2412 K
La Blanc Adam (Helen) car clnr h2912 Franklin av
" Helen Mrs indy 611 3d av r2912 Franklin av
La Boiteaux Henry C (June) h558 Fergus
La Boon Bruce (Doris) pharm Eldridge Drug Co h4027 4th av
" Doris M with Marston Co r4027 4th av
Labor Temple 621 6th av
Labotte John O h3728 50th
La Branch Jefferson N (Cecile) mech h2828 Bway
LaBranche Genevieve slswn SR&Co r855 21st
" Oscar A (Genevieve) checker h855 21st
La Brash Louis lab r147 West E
" Napoleon jan Bunnell Photo Shop r1501 5th av
La Breque Edw mech r739 2d av
Labrico Leo USN r1998 Ocean View blvd
Labrie Louis R (Eliz) USN h205 S 33d
Labrincha Manuel (Margo) fishermn h4329 Hamilton
Labruzzi Lawrence fishermn r1545 Columbia
" Rosie cannerywkr r1545 Columbia
La Bruzzo Jos J (Eva J) fishermn h1741½ Union
Labyak Robt W (Dorothy) USN h1303 18th
La Carra Fred F jr (Josephine) bar tndr BRB h945 26th
" Josephine Mrs h955 26th
La Casa Bonita Court 4851 Brighton av
" Hermosa Apartments Mrs Amy Leonard mgr 510 Evans pl
La Casitas Court (C D Berry) 2350 3d av
La Caze Jean (Lucy) hd indy 758 3d av
Lace Allen M (Irma) tchr h2002 Market
" Ella R (wid W J) h2554 Front
" Mary (wid Wm) r3830 Superba
LACEY, See also Lacy
" Benj O (Alice M) tchr City Sch h3735 Herman av
" David S (Charlotte N) trusses 3537 India
" E M asst supt Ryan Aeronautical Co r625 K
" Edw E h4027 Highland av
" Elmer J clk Hotel Milner r868 Union
" Geo B emp Ryan Aeronautical Co r2603 Kettner blvd
" Geo H (Mayme) carrier PO h4507 Terrace dr
" Hiram A (Eliz) driver HLBCo r3592 30th
" Jas A (Lepha) compt opr h2055 Woden
" Margt Mrs r2975 Clay av
" Marilynn C r5009 Marlborough dr
" Maude Mrs r601 26th
LACEY R SHERMAN (Olyvia) Lawyer, 306 Union Bldg, 235 Broadway, Tel Main 4201, h1141 12th Av, Tel Franklin 3055
" Steph W (Mary L) carp h3822 Cottonwood
" Walter A (Olive L) tchr City Sch h5009 Marlborough dr
La Chance Alice M (wid J C) h2513 30th
LaChapelle Leah Mrs h1207 G
Lachman Doris r4568 Hamilton
" Morris (Sarah) h4568 Hamilton
Lacik Michl J h4026 30th
Lackey Bertram D (Betty F) h3422 Ocean Front walk
" Cleveland L (May G) h3363 Mountain View dr
" John J (Arcie E) gas sta 2851 El Cajon blvd h4211 Utah
" Karl C (Harriet) USN h3681 Kalmia
Lackie Ida Mrs r667 21st
Lacko Geo (Anna) h2109 Market
" John (Enza) cigars 4280 Univ av h4157 44th
La Claire Annie Mrs r1436 31st
LACOE RALPH D (Harriet) Owner St James Hotel, h830 6th Av
" Ralph D jr (Mildred) h2839 Kalmia pl
La Count Mary clk r815 Kingston ct
La Cour Glenn (Jean) slsmn h4338 Kansas
La Courte Espana Apartments Mrs Vesta Vogt mgr 2428 E
LACY, See also Lacey
" Frank H (Marie) h4348 Valle Vista
" Harry T (Anna) fishermn h4929 Long Branch
" Hiram A (Eliz) chauf h3592 30th
" Jas H (Dorothy) USN h1137 12th av
" Lucy G h4346 Valle Vista
" Mary Mrs h1708 L
Ladage M E r1336 Union
Ladamode Henry mach SDMCCo r2931 L
Ladd Boyd (Ferne) h3889 Pringle
" Carrie B (wid J E) indywkr Palomar Lndy h 348 West B
" Eliz Mrs h1207 G
" Florence Mrs r637 18th
" Fred H (Gertrude) collr Gas Co h2451 Capitan av
" Geo (Carrie M) h4241 Arden way


GARLAND & NORDEEN
INSURANCE
FIRE
LIFE
ANNUITIES
AUTOMOBILE
COMPENSATION
SURETY
BURGLARY
LIABILITY
MARINE
PLATE GLASS
SAN DIEGO TRUST and SAVINGS BLDG.
MAIN 7118



Modern Building Specialties Company
Manufacturer's Agent
VARIOUS HOUSEHOLD REPAIRS OUR SPECIALTY
Room 304
441 C Street
Phone Fr. 3212
C. R. LANGE
Res. Tel. Randolph 1704

CADILLAC
"Standard of the World"
First, Front and A Streets

LA SALLE
DON LEE

OLDSMOBILE
"The Car that Has Everything"
Telephone Main 5186

ARNOLD S. COSGROVE COMPANY
GENERAL INSURANCE
FIRE
AUTOMOBILE
LIABILITY
506
SAN DIEGO TRUST & SAVINGS BUILDING
530 BROADWAY
MAIN 2876

PEOPLES FINANCE & THRIFT COMPANY
5% Investment Certificates
Salary and Auto Loans
638 B ST.
TEL. FRANKLIN 1158

LADD
" Harley L (Edna E) slsmn Patten-Blinn Lbr Co h4455 Swift av
" Oliver M (Philadelphia) h4681 50th
Laddon I Machlin (Anne M) chf eng Cons Aircraft Corp h1068 Santa Barbara
Ladenwager Jas O (Joanne O) USN h4645 Marlborough dr
" Joanne O Mrs sten NSD r4645 Marlborough dr
Laderoot Harry L stone wkr SO&MCo r4344 McClintock
" Wm D (Nancy) stone wkr SO&MCo h3005 Bancroft
Ladewig Rae (wid K M) h4870 69th
Ladies Catholic Benevolent Assn 410 Elm
" of the Beauceant 1405 5th av
Ladonado Andro h2939 Webster av
La Dou Edw M (Beulah) restr 1780 Univ av h 3761 Florida
" Lewis (Ida) h4583½ Park blvd
" Melvin G (Grace) gro 3919 Ashton r1803 Spalding pl
" Walter L (Beulah) gro 3304 41st
La Due Jas (Jean) mech h1101 43d
" Thos I (Cassie) dentist 3251 Adams av h 2450 Elevation rd
Ladusaw Henry M (Sadie) opr SDERy h431 21st
Lady Cameron No 191 (DOS) 1322 5th av
Laemmrich Emma K with Marston Co r1215 Hayes av
" Louisa A h1215 Hayes av
Laengle Frank J (Lillian H) cigars 940 7th av h950 9th av
La Esterita Apartments (Aaron Penn) 248 Date
La Far Wm H jr (Olive L) whsmn Swift & Co h4170 1st av
La Farbois Frank lab h124 28th
La Fasijo Frank r1504 India
LaFaver Amos E (Mary) lab Gas Co h4047 Alabama
" Mary M clk SCTCo r4047 Alabama
" Walter C (Myrtle) plmbr h1424 Market
Lafayette Apartments G H Shank mgr 1331 4th av
La Fleur Ethel M (wid H R) women's clo 3312 Adams av
" Harold M (Mary) USN h3853 50th
" Wm A (Gertrude) h3629 Villa ter
" Wm A sls mgr DM h2230 Albatross
La Follette C F r2406 Island av
La Fond Harry R (Fern B) h4723 Hawley blvd
La Fonda Apartments (W S Birney) 3621 Park blvd
La Fontaine Roy (Martha) USN h428 19th
La Forbise Rose Mrs (Upas Village Court) h3371 30th
La Force J Clairborne (Beatrice M) sec-treas SD Production Credit Assn h1527 Granada av
Laforet John A (May) h693 Fergus
La Fortune Arth lab r1975 Harrison av
" Walter W (Ruth) lab CPD h6339 Radio dr
La France Anna smstrs r2633 National av
" Arnold L (Leona) slsmn h5644 Adams av
" Arth N (Louise) h1717 W Lewis
" Clara L Mrs r1882 Logan av
" Donnabelle typist r4165 Highland av
" Geo R r4165 Highland av
" Harry R (Mary V) gdnr h4165 Highland av
" Napoleon r1929 Front
La Gamma Frank r2103 Harrison av
" Nicholas (Mary) shoe repr 2514 Imperial av h2103 Harrison av
" Rosa nurse Co Hosp r2465 Island av
Lagar Ernest h2504 Balboa av
" Hazel E tchr City Sch h4524 Alabama
" Nels tchr City Sch r4524 Alabama
Lagerberg Claus E (Hulda) carp h124 W Penn av
Lagerquist Harold r860 State
Lagmay Gasper (Kath) cook C J Shepard h3040 Boston av
Lagorio Harold W (Betty) USN h2503 India
La Grange Apartments Mrs L V Scoggans mgr 1219 1st av
Lagree Evelyn Mrs h3123 L
La Hare Geo J (Marie) h454 17th
Lahman Loretta clk DofMV r3777 Park blvd
" Robt H tchr h3777 Park blvd
Lahmann Wm H (Lillian) tile setter h3140 Mountain View dr
Lahmer Frances E h2829 Lincoln av
Lai Constance sten CWD r4053 Front
" Y C Mrs h4053 Front
Laidley Evelyn minr Lucienne Bertrand r2615 Bway
" Robt (Evelyn) prsmn Geo Hoffmann r2615 Bway
" Robt B (Ella C) flagmn SFRy h3619 Kettner blvd
Lain Ella B (wid W B) r2478 J
Laines Curtis bartndr h1721 Dale
Laing Alan (Dorothy) linemn Gas Co h3844 40th av
Lainson Lillie r259 S 36th
" Russell J solr r732 23d
" Wm E (Phoebe L) h259 S 36th
" Wm J (L Helen) aud Gas Co h732 23d
Lair Wm H (Lucille D) USN h2804 B
Laird E V concretewkr h1237 Penn av
" Geo L (Dorothy) civ eng h4763 70th
" Jas S (Minerva) emp R E Hazard & Sons h 1546 C
" Jesse G (Vera) USN h3702 30th
" Lucius W (Doreus) lab h136 Hensley
" Richd (Hilda C) barber h4455 Florida
" Vera J pkr A B Charroin r1237 Penn av
" Wm D (Adeline) USN h911 Sampson
" Wm F (Eliz) h2430 G
Laizure Elgin H collr Credit Research Bur r 3512 Arizona
Lajoie Henry (Evangeline) mach h4613 Lotus
La Jolla County Club end of High av extn
" Securities Co R E Rick mgr used cars 820 Univ av
La Jolly Lee (Bertha) carp r341 14th
Lajtay Bela violin repr Thearle Music Co r297 20th
Lake Alf H h4223 Florida
" Chas W mach SACo r3287 Island av
" Chas W (Maude) lab CPD h4637 Cleveland av
" Donald L (Alice) delmn UICo h4637 Cleveland av
" Edw W (Marian) USN h3691 Mission blvd
" H Frank (Phoebe) carp h3716 Fairmount av
" Helen S (wid D W) h4143 41st
" Ira J (Anita) USN r3805 Cal
" John E jr (Dorothy) USN h2224 Seaside
" LaRae Mrs clk SR&Co r4637 Cleveland av
" Laura M r4223 Florida
" Olin (Cath) USN h945 19th
" Rolga M Mrs (Diana Shop) r1751 Univ av
" Roy C (Alice) clk McKesson & Robbins h 3567 Quimby
" Stuart N (Marion K) writer h3916 Portola pl
" W G clk h1129 13th
Lakes John S h3539 Central av
Lakin Albt K (Althea L) h4682 Vista
" Frank (Sharon) USN h4670 Muir av
" Grant (Johanna) barber 411 Bway h4087 Ohio
" Laurene E beauty opr r3623 Villa ter
" Laverne maid 3448 Olive
" Leona H Mrs h3623 Villa ter
" Robt K shtmtlwkr r3623 Villa ter
Lalande Mary A Mrs r3635 Wilshire ter
La Lanne John r117 W Washn
" Leonie (wid Paul) h117 W Washn
La Licata Dominic (Rosa) fishermn h2347 India
Lallement Marie (Hi Way Laundry and Cleaners) r bx 94 El Cajon blvd
Lally Grace B nurse Naval Hosp
" John P r546 Ash
La Loma Hall 4011 Central av
La Londe Leo A (Jeanne) USN h3687 Cherokee av
" Napoleon (Caroline) h4404 Cleveland av
La Madrid Alice J Mrs cash Northwestern Mut Life Ins Co h4641 Max dr
" Angelina r129 30th
" Apartments 2814 30th
" Chas (Alice J) firemn SDFD h4135 40th
" Henrietta waiter Paris Inn Cafe
" Kath clk r1819 Bancroft
" Pura (wid Paul) h129 30th
Laman Albt A (Mary) slsmn M Hall Co h821 W Montecito way
La Mar Apartments Mrs Margt Callahan mgr 302 Thorn
" Dani S (Laura E) h3727 Herman av
" John H (Margt E) firemn Gas Co h4023 44th
" Mary Mrs opr SCTCo r3579 Orange av
" Merle R (Eva) carp h1867½ Irving av
" Thos restr 3000 Mission blvd
La Marie Corset Shop (Mrs E M Middleton E N Tmegenity) 1015 5th av
Lamarr Geo emp US Grant Hotel
" Thos restr 3000 Mission blvd r3202 do
Lamas John lab r10 17th
Lamaster Earl C h2220 L
La May Cora (wid D W) h1371 7th av
" Harold J (Alice) lather h747½ Ash
Lamb Albt W (Hazel B) h1826 Bancroft
" Arth L (Bertha) aircraft wkr Cons Aircraft Corp h4377 Van Dyke av
" Chas H (Edith) cementwkr h3834 Winona av
" Chas S (Halla D) clk PO h3848 Ocean View blvd
" David (Margt M) h2265 Front



PLUMBING - HEATING - REPAIRING
A. O. REED & CO., Inc.
Main 2141
672 Eighth Av.....San Diego

LAMB
" Delbert M (Marjorie) h1631 5th av
" Eleanor beauty opr r4054 Arizona
" Erman (Louise H) USN h4226 Hamilton
" Ernest T (Mary L) USN h4241 47th
" Eug B (Ruth) mtlsmith NAS h3136 Mountain View dr
" Eug P (Carrie M) driver Bd Pub Wks h1860 Law
" F Karl (Edythe C) h206 Kalmia
" Geo C (Gertrude E) mach h3900 Georgia
" Harold D (Cecelia V) h1522 Meade av
" Harry L (Nettie) brkmn h4162 45th
" Henry r729 7th av
" Jessie R Mrs r3752 Wabash av
" J L bus sec SD Press Club r227 B
" Marvin clk Modern Furn Co r1161 5th av
" Marvin W slsmn r4377 Van Dyke av
" Mildred clk Mercy Hosp r3929 Narragansett
" R F USN r2239 F
" Raymond L (Helga) elev opr h3719 Grim av
" Thos A (Emma) formn City Park Dept h4054 Utah
" Walter (Sophia) h4929 Narragansett av
Lamba Victor R (Evelyn) USN h3438 Nile
Lambe Louisa clk Mario Fornaca r1859 Julian av
" Sidney E (Louisa) slsmn USS h1859 Julian av
Lamberson John W (Margt) mech h2207 B
Lambert Algy L tchr City Sch r4246 44th
" Alice M r3644 Bancroft
" Arth (Elfie) formn Gas Co r914 17th
" Bertha (wid W D) h3644 Bancroft
" Byford E (Jessie F) atdt J H McDaniel h 4006 Louisiana
" Chas C (Lola R) h832 San Jose pl
" Chas E r1908 F
" Clarence clk r3644 Bancroft
" Clifton G bkpr r950 Cedar
" Doris E asst Pub Library h1934 K
" Edwin W (Ethel) genl treas Theosophical Society h600 Catalina blvd
" Elise R clk KWCo r4184 Georgia
" Ethel tel opr SD Hotel r4150 Arizona
" Floyd r2061 Front
" Fred (Ethel) capt SDFD h4150 Arizona
" Fred H (Lovee) with Marston Co h1024 Cypress av
" Grace E r3644 Bancroft
" Gweneth sten Assoc Securities Co r337 Douglas
" Henrietta J ofc sec Assoc Securities Co r337 Douglas
" Herman C (Sophia) h3727 Euclid av
" Jas T (Cath) aud US Grant Hotel h4366 N Talmadge dr
" Jean lawyer r4381 Beta
" John r139 W Penn av
" Kate r600 Catalina blvd
" Katie E (wid T T) h3753½ 4th av
" LeMoyne (Minnie) slsmn Gas Co r3753½ 4th av
" Leonard restr 1502 Imperial av r1518 do
" Lesie O (Verna L) slsmn Campbell Chev Co h337 Douglas
" Loretta nurse Naval Hosp
" M C Mrs r326 Juniper
" Margt (wid Jas) r4366 N Talmadge dr
" O W asst sec SD Brewing Co h4381 Beta
" R Earl (Mae) tchr City Sch h4035 32d
" Ronald M (Elise R) buyer KWCo h4184 Georgia
" Violet J (wid Ernest) h2351 Boundary
" Wm atdt Co Hosp
Lambertson Jane R Mrs h4585 36th
" John R (Louise) auto repr 406 W Market
Lambeth Jos E r3694 Georgia
" Julia M Mrs apt mgr h934 14th
" Wilford V (Kath) sls mgr SDAE Corp h3511 Texas
Lambia Al E (Clara) clk Municipal Courts h3422 Adams av
" Edna M (wid A E) r3344 Mountain View dr
Lambrechs Hattie O dep Co Tax Collr r4595 Logan av
LAMBRECHS HERMAN J (Hattie) Master Plumber and Heating Contractor, Gas Fitting, Sewering, Hot Water Systems, 2764 Imperial Av, Bicycle Shop 2762 Imperial Av, Tel Franklin 5796, h4595 Logan Av, Tel Franklin 3083
" Matt r4164 Jamul av
Lambrecht Frank A (Wreatha) h3855 37th
Lambros Colantha M Mrs h840 Ash
La Mere Louis h4458 Ocean View blvd
La Mesa Heights Community Church 7010 Amherst
Lamey Saml A h1747 5th av
Lamham Jas S (Barbara) USN h1300 C
Lamke Fred W (Cath) dep sheriff h6857 Brooklyn av
" Fredk h4516 North av
Lamkin Sumner H r4340 Georgia
Lamm Albt S clk City Chev Co r1745 1st av
" Dwight J (Jesse) with Marston Co r1965 Sheridan
" Eliz E hskpr 4127 Lark
" Emma maid 3574 7th av
" Rhyner R (Marie E) msngr NPWD h4546 Louisiana
Lamme Robt J (Maybelle F) dentist 624 Bway h3312 Granada av
Lammerman Allen D (Norma) USN h2950 Newton av
Lammers Benj lab r836 1st av
La Mon Elsa (wid Edw) r495 San Fernando
" Jos (Ruth) (Fifth Avenue Clothiers) h4029 30th
" Marie Mrs h2652 National av
" Maude Mrs slswn r4436 40th
Lamond Jas F (Adele M) h1436 Lincoln av
Lamont Eliz E Mrs cash Northern Life Ins Co h3611 Indiana
" Geo P (Alva) USN h2314 Ft Stockton dr
" Hugh W (Lillian) clk USN h3030 Tennyson
" John clk r2314 Ft Stockton dr
" Lulu Mrs h1452 6th av
" Matthew (Harriett) struc eng NPWD h1152 22d
" Robt (Eva) emp Cons Aircraft Corp h3652 33d
" Wm G (Ruby D) window trmr GRHFCo h 4383 38th
Lamonte Salvador emp Whitney & Co r716 F
" Wm F v-pres Roger K Williams & Co rSan Diego Club
Lamontree Nathan h4482 Central av
La Morada Apartments Mrs E W King mgr 304 W Ivy
Lamoreaux A L h1625 8th av
" Mattie Mrs r1223½a 28th
" Paul W (Beatrice) jan City Sch h3519 India
La Morie Clarence J (Elsie) USN h4514 Santa Monica av
Lamott John C (Verna W) tchr City Sch h4053 Texas
" Robt H (Kath) h4505 30th
La Motte Alf D (Ethel) pres Thearle Music Co h3557 3d av
" Clarence K h4343 Trias
LA MOTTE J DEAN (Bertha) Lawyer, 920 Bank of America Bldg, 625 Broadway, Tel Main 0194, h935 Broadway
" Kenneth r3722 Marlborough av
" Zetta M (wid W P) h3722 Marlborough av
Lampe Herman V (Viola) h4045 1st av
Lamphear Bert lab h1340 1st av
" Leda Mrs waiter r1340 1st av
" Roy L cook h4039 Univ av
Lamphere Fred (Eliz) h4711 Idaho
Lamping John D (Nettie E) blksmith SDERy h4553 Hamilton
Lamplieu Maud E clo clnr 2207 Fern
Lamplugh Alice Mrs ofc sec F A Sohn r4119 35th
" Quinby M (Alice) USN h4119 35th
Lampman Mabel Mrs r934 14th
Lamport Glenn M (Alyce) driver Gas Co h4131 3d av
" Mabel (wid W L) r4131 3d av
Lamprides Leo C clb r1620 10th av
" Steve cook h1620 10th av
Lampros Geo H (Louba) USN h2683 Island av
Lamprou Saml restr 459 6th av r935 F
Lamson Lottie E (wid S) h3027 29th
" Martha M r646 A
Lamster Earl C ydmn BLCo r830 12th av
Lamun Evelyn r3745 Boundary
" Howard mech r3745 Boundary
" John E (Sadie) pntr h3745 Boundary
Lancaster Adelaide r2735 1st av
" Alf F r4240 43d
" Chas E (Naomi) meter mn Gas Co h757 11th av
" Earl (Helene) USN h3553 44th
" Geo T h1520 10th av
LANCASTER HENRY (Ruth) Real Estate, Rentals and Insurance, 4746 Brighton Av, Tel Bayview 3254
" Mary Mrs h422 42d
" Milton W (Alice) gro 4985 Newport av h1980 Chatsworth blvd
" Robt L (Jean) carp h3983 Falcon
Lance Fred H (June) slsmn Whitney & Co h 4541 Felton
" Grace G Mrs slswn C W Falt h3669 1st av
" June J with Marston Co r4541 Felton
Lancia Margt (wid Tony) clk h1648 Union

KELSEY JENNEY COMMERCIAL COLLEGE
For 52 Years Providing Training for Thousands of Ambitious Men and Women
Employers BENEFIT By Consulting US
K. M. BARAGER President
EMILY N. ZIEGLER Director
Franklin 7418
1060 C St.
San Diego, Calif.

# PETERSON LUMBER & FINANCE CO.

A COMPLETE LINE OF BUILDING MATERIALS

4105 Pacific Blvd. "Home of Ideas" Tel. Jackson 4144

MAYER & BOYCE

MOTORS
PUMPS
SCALES
ENGINES

MACHINERY SUPPLIES AND REPAIRS

ELEVATORS... INSTALLATIONS AND REPAIRS

644 7th Ave.
Tel. Main 1853

RAINFORD

Flower Shop

2140 4th Ave.

Phone Franklin 7101


Lancon Carlos A (Margt) slsmn Walker's h3934 30th
Land Eliz (wid Chas) h1070 20th
" Jeanne G usher Plaza Theatre r3717 Vermont
" Kenneth G (Evelyn M) mech h3809 6th av
" Marjorie M r3717 Vermont
" Phyllis sten r2934 Newton av
" Rose r1070 20th
" Vernon B (Mary L) slsmn Natl Life & Accident Ins Co r6072 C
Landas Harlan K (Susanna) mech h930 20th
" Susan maid SD Hotel r930 20th
Landau Orphus B (Mary) tel opr h4431 Green
" Paul (Angelina) h1236 26th
Lande Jos (Mary) USN r1750 6th av
Lander Mary A (wid Phillip) r4054 Ibis
Landers Chas A (Bonnie) ins 1100 Bway R206 h3205 Xenophon
" Harold (Opal R) h3687 Birch
Landerville Albt (Annie) h1921 Monroe av
Landes Bessie K slswn LCCo r3735 Villa ter
" Wm M (Anna M) food products 1910 Kearney av
" Zelma C (Ruth M) slsmn SR&Co h4277 Menlo tecito way
" Lizzie (wid W M) h3239 Dalbergia
" Peter C (Hazel) real est 2860 El Cajon blvd h 3935 1st av
Landis Beatrice (wid S E) h4121 Central av
" Clarence O (Floy) h1145 20th
" David W (Mary) h2666 Logan av
" Elmer H (Winona) barber h4075 Louisiana
" Ethel (wid C W) h2151 Ft Stockton dr
" Ethel V clk MCB r1372 7th av
" Felix sec Dairy Products Arbitration Board, Dairymen's League of S D County and mgr S D Mutual Bottle Exchange rEl Cajon
" Frank E (Mary J) barber h4022 Louisiana
" Garnett M (wid T G) h4485 Berting
" Grace E bkpr Stationers Corp r3725 Wilson av
" Harold E (Winnie M) barber J. M. Sims h4075 Louisiana
" Harold P (Anita) whsmn PW h3178 Mountain View dr
" Harold P jr r3178 Mountain View dr
" Harry M r3178 Mountain View dr
" John L (Grace) dept hd MW&Co h3725 Wilson av
" Robt J clk r4485 Berting
" Millicent E clk CWD r4121 Central av
" Wm (Clara J) msgr Armored Transport Inc h4106 Cleveland av
" Wm N (Hattie) cbtmkr 906 Univ av h2105 Madison av
Landolt Ralph V pntr r3744 Grim av
" Ray (Mary H) pntr h2829 Adams av
" Wm (Charlotte) r3744 Grim av
Landon Eliot F (Dorothy M) prin E R Snyder Continuation H'gh Sch h3111 Freeman
" Kath W Mrs h3935 Eagle
" Morris F r3111 Freeman
Landorn Frank W (Lillian M) slsmn Glaser Bros h2405 Madison av
Landry Wm G (Billie) slsmn MP&SCo r5820 Adelaide av
" Wm H (Agnes) USN h4970 34th
Landsperger Edw E (Ellen) h840 Ash
Landsrud Tena nurse F J Ratty h3941 Illinois
Landt Bertha M Mrs tchr City Sch r3626½ Villa ter
" Hans F clk GSS r419 25th
" Henry L (Hilda H) drftsmn A L & A E Dennstedt Bldg Co h3404 Utah
Landweer Arnold F (Violet M) x-ray techn Co Hosp h1275 Johnson av
" Eliz Mrs h1267 Johnson av
" Girard gdnr h2133 2d av
" Herman L (Fay) civ eng h4522 El Cerrito dr
" Roland G (Eliz) gdnr h1267 Johnson av
Landy Fred mgr Elwood Apts h831 Bway
" Geo C (Helen) mech Cons Aircraft Corp h4212 Cleveland av
Lane Albt M (Queenie) real est (Lane & Vermehr) 740 E h4064 1st av
" Alf P (Helen) welder SIW h2314 India
" Alice Mrs nurse 2028 3d av
" Anna P slswn Lane Realty Co r2925 Lincoln av
" Bessie (wid A P) cannerywkr r2314 India
" Betty Mrs. h2419 J
" Bryan (Mildred) USN h1223
" Chester A (Ruth) mech SDMCCo h2241 Harrison av
" Clyde M (Emma) USN h2920 29th
" E Lois (wid F W) h1832 Granada av
" Earl R servmn Don Lee r3704 Nile
" Edw A clk r2267 Curlew

LANE
" Edw M (Emily A) bkpr S D Forwarding Co h2267 Curlew
" Edwin R (Hattie L) h3634 38th
" Eileen r4064 1st av
" Eleanor Mrs sten State Veterans Welfare Board r4025 Hempstead cir

LANE FIELD, Chas A Baum Pres, Home of the Padres, San Diego Baseball Club of the Pacific Coast League, 906 W Broadway, Tel Franklin 1371-1372

LANE FRED (Susie T) with Noel H Bridge & Co, rLa Cresta
" Fred T (Jessie B) drftsmn h3812 Meade av
" Fredie (wid Jas) h328 Ada
" Fredk (Lulu A) h4654 Brighton av
" Geo A r4725 35th
" Geo B (Louise) carp h3878 39th
" Geo M (Thelma) emp Ryan Aeronautical Co h4021 Ohio
" Glenn (Beatrice D) USN h6040 Meade av
" H A books 528 F
" Harlow J (Barbara) driver h138 S 47th
" Harold W r3926½ 10th av
" Henry G prnnter 528 F h437 26th
" Howard S bkpr Airtech Flying Serv Ltd r 4063c 38th
" Humphrey P (Lane Realty Co) r2925 Lincoln
" J Evelyn (wid L G) h3191 Hawthorn
" Jas B (Mary E) prin Chollas Sch h1947 Linwood
" Jas C (Barbara) mdse mgr SR&Co h220 Laurel
" Jas D (Ema L) carp h535 S Euclid av
" Jas R (Lulu D) USMC h4439 Felton
" John C (Anna P) slsmn Lane Realty Co h2925 Lincoln av
" Jos E h3550 Herman av
" Jos W (Eleanor) chauf Bridgford Meat Co r4025 Hempstead cir
" Kath M (wid W A) h3243 Grim av
" Lee A (Ethel) trailer park 2695 Main
" Lillian L (wid A A) r3648 Main
" Louise Mrs h563 22d
" Loyce Mrs ser T Maude Ramer r4022 Louisiana
" Lurlyne (wid C B) r4578 35th
" Mary (wid V A) r818 Ostend ct
" Pearl Mrs cafeteria wkr h2644 Island av
" Pearl E Mrs lndywkr OFL h3926½ 10th av
" P Robt (Bertha) slsmn Sparkletts Drinking Water Corp h1160 21st
" Ralph (Hilma L) USN h4111 Sunset rd

LANE REALTY CO. Humphrey P Lane Broker, Real Estate, Insurance, Rentals, 4085 El Cajon Blvd, Tel Randolph 6267

" Robt C (Bernadine) mech h4452 Niagara av
" Robt E (Lillie V) h3704 Nile
" Sanitarium Alta L Casteel mgr 4245 5th av

LANE STAMP CO (Founded in 1912) Verne N Sutherland Owner, Red Rubber Stamps, Seals, Stencils, Brass and Bronze Signs, Ribbon and Metal Badges and Other Marking Devices, 936 7th Av, Tel Main 3324

" Wilbur H (Doris D) gas sta 3105 Univ av h1627 Bancroft
" Wm A (Alice) mech Cons Aircraft Corp h3547 Union
" Wm A (Florence F) pharm J C Konieczny h4336 Felton
" Wm J (Lucille A) USMC h1568 Front
" & Vermehr (Albt Lane Stuart Vermehr) hdw 6334 El Cajon blvd
Laneres Jules (Lea) auto court 2287 La Jolla av
Lanes Curtis bartndr Carl Parlapiano
Laney Edw V (Eliz) carp h4470 48th
Lanford W K emp Ryan Aeronautical Co
Lang Albt L (Lorraine) h4610 Green
" Anna (wid F J) h3386 Bway
" Celia S (wid D F) r4476 30th
" Chas W (Zella A) h3069 Walton pl
" Christian T (Alice) h4048 42d
" Edith V compt opr Gas Co r3762 Centre
" Edw r3535 43d
" Edw S (Hazel) elev opr Maryland Hotel h3535 43d
" Emma K (wid J B) (Little Village Court) h4268 Wilson av
" Ernest H (Clara) USN h902 Burns ct
" Guy H shoe repr 4008 Polk av h4004 Polk av
" Harry C capt USMC r3121 Horton av
" Harry J (Essie) real est 724 E h1856 1st av
" Harry J (Anne) slsmn Kensington Heights Co h4642 Talmadge dr
" Henry (Julia C) baker SCBCo h4460 Ocean View blvd
" Henry J (Hanna M) h3834½ Bayside walk




# HAYDEN TRANSFER & STORAGE

1051 University Ave.
Tel. Jackson 5189

MAYFLOWER WAREHOUSES — COAST TO COAST


LANG
" Henry L jr (Jean I) cook h436 S 45th
" Jean D (wid David) h4926 Del Mar av
" Jos (Edna) h2871 Capps
" Melvin USN h4147 Illinois
" Robt emp Cons Aircraft Corp r3040 India
" Ruby r rear 2871 Logan av
" Theo F dairymn AF r260 S 40th
" Theo H (Ida) h3757 42d
" Tressia Mrs. h3040 India
" Wilfred (Virginia E) slsmn h4424 Mississippi
" Wm S (Marie) clk KWCo h3482 Landis
" Zelia F Mrs tchr City Sch h2539 A
Langaber Roy car clnr SDERy h4239 Altadena av
Langbein Gladys Mrs tel opr S D Hotel h3011 Dale
Langdon Dennis J (Johanna) millmn h3152 Hawthorn
" Jas r230 W Cedar
" Letha E Mrs h3753 4th av
" Louise K Mrs h4617 Dwight
" Paul G clk r3753 4th av
Lange Anna Mrs beauty shop 4036 Highland av
" Carl L (Betty) USMC h2011 Cable

LANGE CHAS R (Anna) (Modern Building Specialties Co) Office .Room 304, 441 C, Tel Franklin 3212 h4036 Highland Av Tel Randolph 1704

" Emma (wid C C) h3622 Cottonwood
" Emma D nurse r3733 6th av
" Geo A (Alice M) USN h4012 Mississippi
" Helen V clk S H Kress & Co r4177 Cleveland
" Henry E (Elouise) clk CL&MCo h4177 Cleveland av
" Jack B ball player r4177 Cleveland av
" Martha S (wid W R) h2912 Granada av
" Mary Mrs r4036 Highland av
" Ray H (Fern) slsmn Natl Life & Accident Ins Co h1819 Sunset Cliffs blvd
" Robt (Lucy) h4032 Newton av
" Sarah (wid Amil) h3142 Webster av
" Thos A (Maude) with Marston Co h4254 42d
" Wilfred L (Virginia) slsmn Star Bev Co r4424 Mississippi
Langen John H (Cath) USN h4670 34th
" Marjorie Mrs r4354 Felton
Langenback A r322 G
Langendorf United Bakeries Harry Bundschuh mgr 2228 Kettner blvd
Langenstein Chas H (Mary E) h3650 Landis
" Charlesetta M tchr City Sch r3650 Landis
Langer Alice J slsmn Whitney & Co r2317 Univ
" Bert C bartndr F W Moser
" Chas E (Genevieve) mch h4859 Voltaire
" Daisy F Mrs beauty shop 2537 Univ av h2317 Univ av
" Emma (wid Jos) h2921 B
" Harold J (Eliz) USN r3227 Midway dr
" Josephine N minr h1455 10th av
" Otto E jr r2317 Univ av
" Reinhold gdnr h4857 Voltaire
Langford Edgar G (Muriel) lawyer 121 Bway R 414 h4639 Idaho
" Edna P (wid C P) h3687 4th av
" Fred H (Hildred) slsmn Campbell Chev Co h2755 Erie
" Hildred Rev pastor First Spiritualist Church r2755 Erie
" Oliver emp U S Grant Hotel
Langguth Earl C (Kathleen) cigars 1007 5th av h4487 Texas
Langham Geo E (Eva) h417 Date
" Hotel Mrs Edith Alexander mgr 104 B
Langhart Edw (Eliz) h3745 31st
Langhorst Henry W (Freda) bartndr h3108 Nile
Langklotz Frieda r4456 Maryland
Langlais Everett J (Edith) USN h3167 National
Langland Christ (Inga) h3638 4th av
" John A (Edna M) pntr 3793 Herman av
" Robt chauf r3793 Herman av
Langley Albt (Mildred E) slsmn Brooks Clothing Co h818 Devon ct
" Instrument Co (J S Langley F M Casto) hosp supps 817 1st av
" Jack S (Genevieve) (Langley Instrument Co) h1433 Robinson av
" John H (Edith) gdnr h3465 Florence
" Walter A (Helen) slsmn h4447 41st
Langlois Jos r1462 3d av
" Leo J (Rose) phys 3843 Park blvd h4751 Panorama dr
Langmack Mabel M (wid R F) mdse mgr Better Business Bureau h4760 68th
Langner Ernest G (Myrtle) (Highway Garage) r1345 1st av
Langrill Howard pntr r721 Grand av
Langsett Myrtle S (wid H C) h4631 Kansas
Langston Arth N (Aida) slsmn V H Snyder h3946 Hamilton
" Curtis E (Margt) USN h4134 48th
" John H (Eliz) lawyer 521 B rm 402 h624 25th
" Jos M r624 25th
" Lillie (wid J C) r4147 Ingalls
" Pauline supvr CP&RD h4147 Ingalls
" Wilber G USN h2801½ Newton av
Langton Chas (Helen) h210 W Ash
Langworthy Barbara sten r4607 Maryland
" Louis R (Grace P) h4607 Maryland
" Philip H (Helen) firemn SDFD h2968 Redwood
Lanham John R r1135 3d av
Lanier Beatrice Mrs r1509 1st av
" Casper (Frances) slsmn h3074 Juniper
" Hotel L R Gabrielsen mgr 310 Ash
Lankamp Jacob F (Rosa) gdnr h227 S Pardee
Lankford Carl B (Marjorie) USN h610 W Maple
" Claude F (Emma) h641 S 69th
" Lillian sten r1342 A
Lankow Martin W Rev (Thelma) pastor Bethany Lutheran Ch h2024 Sunset Cliffs blvd
Lanktree Edw C servmn A W Reynolds jr r4454 39th
" Lillian Mrs h4454 39th
Lanning Berlin (Floy) USN h3431 Trumbull
" Eleanor A Mrs sten h654 13th
" Lawrence E (Nannie) baker MCB h1420 Brookes av
" Roscoe H (Mildred) mech Don Lee h3230 Clay

LANNON EDWARD T (Alice M) Lawyer, 505 Southern Title Bldg, 948 3d Av, Tel Franklin 1273 rCoronado, Tel Coronado 500-W

Lanphere Fredk emp NAS rA&NYMCA
Lans Frank J gdnr h5150 Soledad rd
Lansaw Callie (wid J F) h1846 1st av
" Raymond r1846 1st av
" Virgil C bus clnr SDERy r1846 1st av
Lansfield John (Anna) carp h867 10th av
Lansford Ira E (Anna) USN h2045 Kearney av
Lansing Edw V (Rose) emp Mercy Hosp h554 15th
Lansky Saml (Rose) tailor Farley Outfitting Co h2267 Market
Lant Geo E (Wilhelmine) carp h815 63d
Lanto Ray G (Florence) dep Co Assessor h3917 Eagle
Lantry Frank J (Eleanor M) purch agt SD&AE Ry h4842 Biona dr
Lantto Inez hd lndry 556 18th
Lantz Albt L (Nina E) lab h4814 Wightman
" E V sweeping compound 1992 Logan av
" Eric (Ethel A) metal wkr PBASMW h4574 40th
" Hattie (wid J R) h919 Emerald
" Mary Mrs h208 W Fir
" Mary E (wid G F) r4622 Natalie dr
" Steve T (Grace) r1704 Kearney av
Lanuza Edw lab r2859 K
" Jos (Helen) lab h2859 K
Lanvith Jas musician r536 5th av
Lanyon John P (Ethyl) (Sylvia Court) h802 Lido
Lanz Esther Mrs h2529 J
" Josephine clk r4328 Florida
Lanza Bruno C (Lella) dep sheriff h3582 Bancroft
" Jos (Virginia) h3002 Sunset blvd
Lanzer John (Fanny) firemn Naval Hosp h4361 Proctor pl
LaPage Ansell C (Alyce) USN h639 18th
LaPaze Kenneth A (Brittie) lab Gas Co h2769 E
LaPee Jos (Dorothy) clk Safeway h4040 Boundary
La Plante Fred C (Gladys) meat ctr Safeway h3731 37th
La Pointe Andw T (Margt) USN h2823 Juniper
La Police Raymond (Lillian) USN h4106 Wilson
La Port Merle nurse r4012 Georgia
La Porte C R USN h906 11th av
" Jas C dep City Auditor h1431 Essex
" M opr SCTCo r2865 C
" Mary (wid W W) h940 S 28th
" W H pntr Bd Pub Wks r4535 Boundary
" Wm (Alice) lab h2865 C
Lapp Peter F (Greta) emp SR&Co h2482 L
Lappin Clara C r1757 1st av
La Prade Maude Mrs h3762 Nile
" Peter (Abbie) mot pict opr Fox Mission Theatre h2846 Juniper
Lapthorne Geo J (Nora E) gro 4717 Univ av h4567 Polk av
" Kathleen r4567 Polk av
Laque Mary Mrs h2058 Logan av
Lara Gonzale baker Mario Fornaca h1938 Logan
" Maria Mrs h3918 Riley
Laracey Michl USN h1811 Univ
Larcaz Jas lab h3055 L
Larceval Frank fishermn h1445 Rigel
" Frank T (Jennie) h534 Sampson


WILLIS H. FLETCHER INSURANCE
ALL FORMS
ED FLETCHER CO
1018 9th Avenue
TEL. FRANKLIN 6448

THE WALTER J. GREY CO.

Greeting Cards For All Occasions

Grey's for Better Greetings

DISTINCTIVE PRINTING

713 C St.
Tel. MAIN 3797

REAL ESTATE · INSURANCE · PROPERTY MANAGEMENT

# JOHN E. SHATTUCK

REALTOR

BUSINESS PROPERTIES · RENTALS · EXCHANGES · LOANS

3901 EL CAJON BOULEVARD PHONE: RANDOLPH 1121

MERCHANTS CREDIT ASSOCIATION
RETAILERS CREDIT ASSOCIATION
15TH FLOOR SAN DIEGO TRUST & SAVINGS BUILDING
Affiliated with the National Retail Credit Association, National Consumer Credit Reporting Corp. and the Associated Credit Bureaus of California, Inc.
Telephone Franklin 6241

COLLECTIONS — $ — FOR — D-E-B-T-S

--CREDIT-- REPORTING — PROMPT ACCURATE SERVICE

LARCEVAL
" Robt r534 Sampson
" Roy M r534 Sampson
Lardezabal Theo (Rosaline) cook h2925½ Webster av
LaRee Geo fieldmn S D Humane Society r1506 W Upas
La Reine Apartments Mrs Kay Holt mgr 2003 Logan av
Laren Wm USM h4011 Kansas
Laret Arsene F (Olive L) slsmn A J Fox h1830 32d
Larew Melvin G (Naomi J) USN h3179 Monroe
Large Anna C Mrs mgr Elizabeth Apts r1645 Union
" Fannie E r1645 Union
" Ferris (Mary) mach Gas Co h4608 Georgia
" Helen (wid W J) h4730 Oregon
" Isaac r1570 3d av
" John E carp h2083 Ocean View blvd
" Jos (Anna C) wtchmn Gas Co h1645 Union
" Roy (Elenore) USN h2239 J
Largen Wade waiter Mrs. H L Forbes
Largent Wm L (Tessa A) pump opr City Water Dept h1069 Catalina blvd
Largura Peter V (Vida) USN h102 W Upas
Lariano Alviro L (Mary) fishermn h3027 Carleton
" Georgiana r3027 Carleton
" John r3027 Carleton
Larilla Felipe M (Beatrice) USN h2170 Newton
Larimer Florence R Mrs sten ST&TCo r716 Jamaica ct
" Frank W (Florence) pipefitr h716 Jamaica ct
Larin Archie steward Elks Club r639 19th
Larison B butcher Cudahy
Lark Hotel Dixie Wilson mgr 717 4th av
Larkin Carlton (Eliz) USN h4531 Oregon
" Edw r739 2d av
" Frank (Katie M) ydmn BLCo h2856 Colton av
" Frank K (Myrtle) linemn Gas Co r2693 Ridgeway
" Henry r831 9th av
" Inez I Mrs h4638 Ohio
" Jas B (Lillian) h4336 Mississippi
" Livingston M custodian City Sch r4855 Wightman
" Nora M (wid John) clk Gas Co h4262 48th
Larkins Chas D (Laura) carp h6490 Scimitar dr
" John (Agnes C) h6390 Scimitar dr
Larlee Louise M h631 Fergus
Larmor David r1037 15th
Larn Horace (Julia D) USMC h4011 Kansas
" Julia D bkpr Showley Bros r4011 Kansas
Larner Bartley A (Matalean) USN h4605 Saratoga av
" Florence M with Marston Co r3609 37th
" Wm (Florence) carrier PO h3609 37th
La Roque Alex r2915 Commercial
" Alfonso P (Margt) restr 3007 Imperial av h328 Dodson
" Mercedes (wid Jos) h2915 Commercial
La Rosa Vito (Fannie) prsr Ratner Mfg Co h1530 Columbia

**LARRABEE WILBER P (Dorothy S) Res Mgr White, Wyeth & Co, h6714 Muirlands Drive, La Jolla, Tel La Jolla 3964**

Larrick Mabel hskpr 4450 Hermosa way
Larrow Martha B hskpr 3421 Elliott
" Mary B nurse r4535 Cape May av
Larsen Alma Mrs h1406 3d av
" Anna stdt KELSEY-JENNEY COMMERCIAL COLLEGE r4115 Marlborough av
" Anna C Mrs knitting studio 2585 Univ av
" Arth F (Enid) firemn SDFD h4646 Florida
" Bernhard O (Hannah) genl contr 1340 E h3322 Yonge
" Carl W (Vera S) acct S&COCo h3732 Meade
" Chris A (Lillian) h4794 Oregon
" Clarence O (Mary) lndywkr Hotel del Coronado h2642 C
" Dorothy r2642 C
" Elias B (Helga) h3814 Centre
" Ernest E (Allethia) displaymn Eldridge Drug Co h4048 39th
" Fern M emp Ruth Neal r2642 C
" Frank (Amelia) mech Cons Aircraft Corp h2042 Albatross
" Frank M caulker CMCo r1239 Missouri av
" Goldie r736 14th
" H Chris (Eliza) concretewkr h4594 Bancroft
" Hans C USN r4650 West Point Loma blvd
" Hans I (Hildur) with Marston Co h1318 Felton
" Harold M (Augusta) h767 11th av
" Harry L (Lillian) ptrnmkr h4650 West Point Loma blvd
" Irene A (wid Fred) h2870 Newton av

LARSEN
" Jas (Martha) mech h5069 Narragansett av
" Jas W emp Ryan Aeronautical Co r1719 Front
" John USMC h3819 Swift av
" Karl A (Aslaug) pntr h2029 Meade av
" Kath masseuse h1611 5th av
" Laura C r1243 Front
" Leonard R (Melba) (United Watchmakers) h2121 Bway
" Lucille Mrs beauty opr r444 New Jersey
" Martin (Alma) h4231 Lamont
" Oscar h1219 1st av
" Raymond (Ruby) lab h3231 Main
" Robt H (Laura) carp h644 21st
" W Henry (Susan) carp h1728 6th av
" Walter J (Frances) h1064 Meade av
Larson Aaron (Gena) plstr h747 Yarmouth ct
" Albt (Zella) lab h5365 Geneva av
" Arth W (Margt E) embalmer h1617 S 40th
" Aug (Flora) h2736 C
" Axel E r2721 E
" Axel J sport fishing 702 Harbor rSpring Valley
" Axel L (Bernardina) (Chippendale Shops) h3514 Central av
" Carl cook Leighton's Dairy Lunch h1440 6th
" Carl A (Gertrude E) USN h3877 Harney
" Carl C (Martina) lab S D Lbr Co h3364 Felton
" Chas mech r4612 Lotus
" Chas E r3785 T
" Clarence H (Virginia) slsmn h3030 33d
" E L carp r1504 India
" E Wm (Ethel) slsmgr CCBCo r4758 Norma dr
" Edd H (Mildred) plant supt QDPCo h3531 Ray
" Elton H slsmn Connecticut Gen'l Life Ins Co Hartford r2024 Feldspar
" Emil E (Isabel) confy 3825 El Cajon blvd
" Eric r121 G
" Ethel M clk PT-CCo r4543 36th
" Eva Mrs h4442 Copeland av
" Freda Mrs h1280 12th av
" Geo eng r815 3d av
" Gertrude r3036 Homer
" Gus r842 India
" Harold B r3531 Ray
" Harry E (Elsie) mech h3247 Mountain View dr
" Harry W lab r2736 C
" Helge (Marie) lab USMC h3439 State
" Hildur h2721 E
" John W (Geneva) eng Cons Aircraft Corp h3676 Zola
" L I USN h3655 Kite
" Lars r4435 Saratoga av
" Lester A lab r2736 C
" Lester A (Alice G) carp h4065 Kendall
" Lillian B slsmn Whitney & Co r2736 C
" Lillian M sec Quintard Hosp r3364 Felton
" Louis M (Wilhelmina) mach NAS h4384 Iowa
" M L lndywkr OFL r3424 Marlborough av
" Maurice A (Freda) USN h3545 36th
" Michl (Ida B) emp U S Grant Hotel h3468 Meade av
" Mildred M r3531 Ray
" Morris E (Lucia) opr SDERy h343 18th
" Myrtle Mrs smstrs D R McCown
" Nelson (Hannah) h3036 Homer
" Nils H r3036 Homer
" Ole H (Ragna) carp h814 Kingston ct
" Peter slsmn r518 17th
" Peter A (Elgie) emp Ryan Aeronautical Co h132 Lewis
" Peter A slsmn Regina San Diego Agcy r1626a Island av
" Ralph eng r3439 State
" Roy A with Marston Co r3364 Felton
" Rulon A (Lois) lab Gas Co h2242 30th
" Wilbur L (Virginia) agt MLICo h4568 Shirley Ann pl
Larsson Sven A (Lena) lab h1619 Columbia
Larter Ida Mrs r3303 2d av
La Rue C Eliz abstractor UTI&TCo r1818 Sunset blvd
" Jas S (Laura) USMC h1633 Guy
" Lillian W (wid D E) h1818 Sunset blvd
" Madeline hskpr 546 3d av
" Mark H (Cara) mech h4014 48th
La Salle A L lab E L La Salle r120 N 27th
" Anne nurse Co Hosp
" Edna G Mrs tchr City Sch r2558 C
" Edw L trucking 2673 Commercial rSpring Valley
" Ernest A (Grace) h1721 30th
" J Frank (Rose) bkpr E L La Salle h120 27th



# FRED C. SILVERTHORN & SONS, INC.

FEED--FERTILIZER--FUEL

1501 MARKET STREET TEL. FRANKLIN 7151

**LA SALLE MOTOR CARS, Don Lee Inc, California Distributor, 1302 1st Av, cor A, Tel Main 5186**

" Richd (Antonette) slsmn h4672 West Point Loma blvd
" Roger clk r120 27th
Lasam Theo (Viola) r3159 Greely av
La Sara Apartments Mrs Y Hackett mgr 2311 4th av
Lasater Roy (Lottie) carp h4352 49th
Las Casitas Court Mrs Kathryn Styring mgr 2029 Harrison av
Laserda Joseph P (Bella) fishermn h2918 Carleton
Lash Angela M Mrs sten r4709 Landis
" Elmer A (Ethel L) mach CMCo h3545 Arizona
" Jas r1432 1st av
Lashe Wm r3070 2d av
La Shell Ettie Mrs h1706 2d av
" Harold stdt C B Martin r1706 2d av
" Walter restrwkr r1706 2d av
La Shelle Kenneth W (Bessie M) asst supt of mails PO h3438 Texas
Lasher Harold P lawyer 530 Bway R1146 r1514 Granada av
" Jas S (Dorothy E) slsmn BMCo h716 San Rafael pl
" Louis (Lillian E) men's furngs 636 5th av h1514 Granada av
Lashier Jean clk r3160 Ivy
Laskar Lodge No 370 B'nai B'rith 2512 3d av
Laske Martin r1492 K
Laskey Vera B (wid Isaac) h3422 40th
" Wilbert S carp r3422 40th
Laskoski Theo (Dorothy) h1511 Meade av
Lasky Theo h757 11th av
Lasley Herschel L (Minnie A) slsmn Hornaday h3754 37th
Las Lomitas Apartments E W Schachtmayer mgr 1302 8th av
La Solano Apartments Eliz Berger mgr 3831 1st
La Spado Jos (Jennie) barber h2844 Imperial av
Las Palmas Apartments Mrs Sophie Paulsen mgr 3290 6th av
" Court Eug Tweed mgr 2610 El Cajon
La Spesa Frank (Mamie) shoe repr 721 E h2273 Imperial av
Lassar John M clk Macke Balason h521 A
Lasselle John R (Anna L) slsmn h4716 34th
Lasseter John M (Alma) USN r2837 Boston av
Lassuy Madeline C nurse Naval Hosp

**LASSWELL-GIBSON STUDIO (Lola Gibson) Quality Photos, Popular Prices, 722 Broadway, 2d Floor, Tel Main 3761**

Laster John pdlr h1443 Cal
Laswell Frank L (Josephine E) photog h1244 10th av
" Mary J (wid A J) r4927 Del Monte av
Latendresse Barbara r4035 Dwight
" Peter A USN r4035 Dwight
La Teressa Court Mrs Mildred Holway mgr 1515 Blaine av
Latham Geo D (Ruth E) sten S D Beneficial Society h4570 Iowa
" John H chauf UPS r2142 Abbott
" Maude W (wid A F) r2976 Juniper
" Thos C (Jeanette) h4993 Mansfield av
" Valma (wid J V) h4069 1st av
" Wilbur J (Mary) h4727 Oregon
Lathers Eliza J (wid Wm) r4060 Ingalls
Lathrop Albt L (Goldie C) restr 3359 5th av
" Chas A r4170 Bedford dr
" Herman lab r6727 Bach av
" Ralph D (Hazel) h6927 Amherst
" Robt B (Maye M) sign pntr 4681 36th
Lathrope May Mrs r1148 11th av
Latimer Chas F (Ida) h4145 42d
" Dick L (Audrey) fishermn h4169 Meade av
" Erma (wid Frank) h430 Dodson
" John W r430 Dodson
" Larry cook h1219 1st av
Latonia Hotel (Mrs S C Mananquil) 923 Island av
La Tour Edw J (Louise K) chauf JD&ABSCo h4407 Green
" Nellie (wid Wm) h3336 44th
" Rosanna (wid Dominick) maid h3820 Swift av
La Tourette John H (Cecelia) sergt Cal Highway Patrol h4075 Palmetto way
Latta Andw V (June H) h915 S 27th
" Aubrey L (Dorothea) emp SCTCo h2955 National av
" Clara Mrs gro 3202 K

**LATTA CANDY SHOP (E R Latta) Manufacturers and Wholesalers of Quality Candies, 168 16th, Tels Franklin 3397 and Hillcrest 0830-J**

" Dorothea D opr SCTCo r2955 National av

LATTA
" E Raymond (Irene) (Latta Candy Shop) h3945 Texas
" Effie (wid W W) h3735 42d
" Frank B (Helen M) confy mgr 916 Bway h1511 Felton
" Homer G (Marie G) h1317 S 45th
" Ione A clk S D Californian r3521 Eugene pl
" Jas T (Mary A) h1092 Meade av
" Lucretia dental asst C H McConaughy r2805 C
" M Ellwood (Jennie) h3720 Wellborn
" Marie Mrs r410 A
" Paul (Roxie) delm UICo h1301 S 45th
" Roy (Aurore) (El Cajon Golf Fairways) h3635 Utah
" Walter G (Clara) candymkr Latta Candy Shop h3202 K
" Wm (Lucretia) hairdrsr Weaver-Jackson Co h2805 C
" Wm E (Bessie) roofer J P Witherow h1345 S 45th
Lattaurlo Frank V (Angelette) jan SDERy h331 27th
Latter Day Saints Chapel 4051 Marlborough av
" Day Saints Social Hall 3705 10th av
Lattimore Juliette F Mrs sten R G Sharp r2876 Redwood
" Leon E (Juliette F) USN r2876 Redwood
Lattin Harry A (Lisette B) women's clo 1205 5th av h2165 2d av
Lattman John F (Genevieve) clk W-MCo h4577 50th
Latturner Sylvia clk Jack Hardy r1133 17th
La Tulippe Frank X h rear 2926 L
Latus Louise E clk ICCo r730 Beech
Lau Walter (Mary) h4579 Massachusetts
Laub J La Phal (Ann) dairymn AF h4246 Wightman
" Mariba Mrs r4246 Wightman
Laubacher Frank pharm Acanthus Pharmacy r3936 4th av
Lauber Francis J (Pauline) emp NSD h3216 3d av
" Pauline R Mrs tchr City Sch r3216 3d av
Laubmayer Lorenne R tchr r4440 El Cajon blvd
" Mary J (wid Chas) h4440 El Cajon blvd
Lauck Richd A (Verna) candy mkr Showley Bros h2875 Palm
Laudan Anna L Mrs h4491 Altadena av
Lauder Adeline S Mrs clk h5045 Holly dr
Lauer Clifford I (Marian A) bkpr WSPCo h4070 5th av
Laugeson Lyder L (Marie) phys 4553 El Cajon
Laughlin Betty cash BRB r1319 5th av
" Betty clk S W Supnik r2125 5th av
" Blanche J (wid N D) h4106 Univ av
" Gladys B slswn Whitney & Co r2663 E
" John J (Elsie) plater Gas Co h4065 Vermont
" Lawrence D sten WMSCo r4106 Univ av
" Mary (wid Jas) r3961 Texas
" Paul A (Dorothy S) dep Co Assessor h104 S Escuella
" Robt D (Kath) h545 Laurel
" Robt D jr r545 Laurel
" Robt M (Susan) slsmn h3436 Zola
" Wm T (Betty) lawyer h940 A
Laughon Allen (Emma A) carp h4889 Vista
Laughron Jas M clk ODCo r4367 N Talmadge dr
Laughton Anne E sten F L Hope jr r3005 4th av
" David (Ritty) h415 Spruce
" Saml H (Nurma) osteo 421 Spruce
Launder Frank E (Waunita) agt MLICo h4763 33d
" Harold E (Vera R) slsmn JRTCo h3227 McKinley
Launer Louis A (Florence) waiter U S Grant Hotel
Laur Mabel instr of nurses Co Hosp
" Wm F (Lena) lab h3036 Newton av
Laureen Peter W tallor 530 Bway R306-08 h2125 5th av
Laurel Apartments F E Cavanaugh mgr 205 Laurel
" Court Mrs Anna McCormack mgr 2409 3d av
Laurent Jos P (Marietta) mech C A Gray h3821 43d
Laurenzo Jos V lab h1535 Pacific blvd
Lauriano Alvaro (Mary) pntr CMCo r3027 Carleton
Lauritzen Andw (Margt) h6381 Madrone av
" Ivan L (Evelyn S) radios 918 1st av h6453 Madrone av
" Margt C instr Walker's r6381 Madrone av
Lauro Jos (Millie) mech Cons Aircraft Corp h1711 Columbia
Lauruschkat Herman D (Tillie S) auto repr 3477 Univ av h3081 Nile

HENRY STODDART AUTO WRECKING

PARTS FOR ALL CARS

CARS BOUGHT FOR CASH

1ST AND G

Tel. Main 1880

SAN DIEGO

PAINT MANUFACTURERS

House Paints
Enamels
Varnishes

BENTON ROOF & PAINT CO.

2136 Kettner Blvd.
Franklin 5108

ROOF CONTRACTORS

"Factory-to-You" prices on Quality Paints

Established 1940

Studebaker
J. R. TOWNSEND CO., INC.
DISTRIBUTORS - SALES - SERVICE
STUDEBAKER CARS
WILLARD BATTERIES
PHILCO AND MOTOROLA RADIOS
STUDEBAKER TRUCKS
STUDEBAKER DELIVERIES
FIRESTONE TIRES
State at B Street • Telephone Franklin 1287

FOR SALE
Realtor
LOANS
KEEFE REALTY CO.
3915
EL CAJON BLVD.
Tel. Talbot 2144
Exchanges
Insurance



PIONEER TYPESETTING COMPANY
LINOTYPE MONOTYPE
COMPOSITION
859 Second Av.

Lausted Emil R (Lillian) civ eng h3981 Eagle
" Luella M asst cash A M Lewis r3981 Eagle
" Richd T (Helen) h2621 Columbia
Laustrup Kristine slswn J Jessop & Sons r3004 Olive
Lauter Herman E display mgr Walker's r4695 Coronado av
Lauterbach Fred R formn City Water Dept rDel Mar
Lautholtz Walter (Gladys) h4436 Texas
Lavagnino Fay E Mrs artist h3606 Curlew
La Vallee Geo E (Laura M) auto repr 3031 Date h3020 Date
" Laura M Mrs drsmkr 440 C r3020 Date
La Van Frances clk r743 10th av
Lavastida Ralph G (Amparo) lab h2295 Julian av
La Vavor Ida Mrs r1134 11th av
La Vee Harry (Mary) h5059 Del Monte av
Lavell Mary r717 22d
Laven Anna F (wid Jas) h4585 Arizona
" Jas r4585 Arizona
" Theo r4585 Arizona
Lavenberg John clk Texas Liquor House
La Venture Chas H (Ramona) USN h1727 33d
Laverty Wm J (Winifred) asst cash-asst mgr 30th st br F N T & S Bank h4994 Hawley blvd
La Vigne Mary C (wid John) h4626 Newport av
La Ville Winifred E sec First Me E Ch r1570 3d
Lavin Bernard (Geneva) h5028 Santa Monica av
" Edw A (Grace M) h1021 Essex
" Mary G lndywkr OFL r1021 Essex
Lavine Evelyn G clk KLS r1421 Florida
" Julia Mrs h3075 Univ av
La Vista Apartments Mrs Zella Hatch mgr 2214 Bway
Lavoie Jos A lab h1940 Logan av
" Jos A tailor 2035 Univ av
Lavorin Louis H (Ruby) gdnr h2457 L
Lavrador Simon (Mary) USN h1522 F
Lavsky Frank A (Sophia) USN h924 27th
Law Alice Mrs h1167 11th av
" Clarence D (Marian) emp Cramer's Bakery h4154 Cherokee av
" Clayton M (Viola) h3128 Polk av
" Edw D (Opal) entertainer h3761 Nile
" Fred P (Mary) real est 3840 Mission blvd
" Geo U (Eva) baker 311 Univ av h3721 1st av
" Jos C (Marie) plmbr 1208 28th h1210 do
" Paul (Ethel) gro 4133 41st
" Theo (Annie) piano fnshr Thearle Music Co r4222 Boundary
" Wm M cbt mkr h4222 Boundary
Lawford Muriel E tchr City Sch r3045 1st av
Lawhead Bertha C Mrs clk r1068 15th
" Louis D (Dorothy) chauf KWCo h1220 17th
" Robt G (Eliz G) asst supt Prudential Ins Co h4596 Van Dyke av
Lawler Eug E (Helen) emp Cudahy h4482 Green
" Eug L jr (Nyla) gdnr h206 W Robinson av
" Harley C (Beulah) fish 5032 Newport av
" Isabel (wid Eug) h1432 Bush
" Jas A (Lorraine) h1931 32d
Lawley E C h3802 Centre
Lawlor Mary L (wid W P) r3370 Brant
Lawrance Margt E (wid H L) writer Federal Writers Project h3121 Thorn
Lawrence Agnes clk Stationers Corp r4272 47th
" Alice L (wid Harry) h7104 Amherst
" Apartments E K Stone mgr 807 10th av
" Arth J (Dorothy) linemn Gas Co h3360 30th
" Arth W (Alminnie) printer h2629 Columbia
" Bertha Mrs mgr Raleigh Apts h1931 Market
" Chas (Ann L) h4178 Wilson av
" Clinton r4419 52d
" E Edgar (Mae W) slsmn W G Dilts h3821 Madison av
" E Neal (Vivian) slsmn h3297 Mountain View dr
" Earl restr wkr r4065 Ohio
" Floyd G (Kath E) USN h4479 Maryland
" Frances M h4436 North av
" Frank (Lena) lab A M Fisheries Co
" Frank r2024 State
" Frank H (Faye) slsmn h3428 29th
" Fred (Agnes) h4272 47th
" Fred E (Helen) lab A O Reed & Co r3769 Eagle
" Fredk U buyer Walker's h3718 Poe
" Geo stdt KELSEY-JENNEY COMMERCIAL COLLEGE r4663 32d
" Gloria N h1155 10th av
" Helen marker GRHFCo r1243 12th av
" Helen soc wkr CWD r3769 Eagle
" Herbt (Lizzie) h1615 3d av
" Horace C (Nellie) uphol h3670½ 4th av
" John (Adelle) factywkr h2865 Main

LAWRENCE
" John T (Vivian L) h1740 S 40th
" Jos (Angela) h4183 45th
" Jos R hlpr Naval Hosp r3710 Euclid av
" Leila L (wid E S) nurse h619 Robinson av
" Luther M jan New Cal Bldg h3175 Franklin
" Mary T h840 B
" Oliver R (Maude) sign writer h3766 Bayside walk
" Reye C (May) lab NPWD h4663 32d
" Robt C (Jutta) emp Ryan Aeronautical Co h3722 Fairmount av
" Rosanna M (wid W H C) h3036 L
" Ruby L Mrs r546 3d av
" Vernon V (Margt) concretewkr h3127 Juniper
LAWRENCE WALTER R JR (Elsie B) Manager Life Dept, Barney & Barney, h3585 Alabama
" Wilbur C (Hilda) bkpr h4146 32d
" Wm (Olga) cannerywkr h2024 State
" Wm C (Adelle) USN h4928 Brighton av
Lawrenuk Sawa (Falka) h1846 F
Lawrie Annie M h3818 5th av
" S Mildred r3818 5th av
" Wm G (Alice M) pistr h2451 Jefferson
Lawry Ardath emp U S Grant Hotel
" Emory lab r1141 9th av
" Henry O (Hattie S) barber h2775 A
Laws Bertha D (wid Yngvar) h4357 Ridgeway
" Floyd R (Ida) USN h2560 K
" Geo C (Betty) USN h2029 Union
" H Kinzel (Jessie) cash A&NYMCA h4664 E Talmadge dr
" Lincoln D (Helen C) r4357 Ridgeway
" Rosetta (wid W H) h2771 C
Lawshe Rebecca J (wid Edgar) h527 53d
Lawson Alex C slsmn Ed Poe Furn Co r3710 Indiana
" Alf L (Louise G) h4076 Centre
" Clarence D barber 2818 National av
" Everett (Mary) h961 Reed av
" Geo R (Anna) inspr Cons Aircraft Corp h4122 Wightman
" Hanford millmn SDC-OPA h3261 L
" Harry E (Anna) h3288 Orange
" Harry V (Julene E) tattooing 849 4th av h733 11th av
" Helen V Mrs h2237 Froude
" Homer W (Ruth) USN h2004 C
" Hugh (Helen) dairywkr h2932 Sunset blvd
" Irene Mrs h2870½ Newton av
" John B (Pina) boat opr S&CBCo h3630 Menlo
" John W (Frances) driver SD&AERy h4175 30th
" June L slswn Whitney & Co r1615 Myrtle av
" Lester D G H Mitchell rep mfrs agt 140 West E
" Lila H Mrs h3290 6th av
" Norman jr h1048 Myrtle way
" Raymond P USN h3427 Whittier
" Robt H (Alta O) lab h3327 Market
" Roy B jan r237 West F
" Ruth clk r1459 B
" Seaton (Karlyn) mach opr Patten-Blinn Lbr Co h3523 Newton av
" Vernon D (Petra) h124 W Ash
Lawther Val (Emma) clo clnr h3995 4th av
Lawton Geo (Marie) h2669 Balboa
" Mary (wid C E) h2721 29th
" Wm h1011 Archer
Lawyer Chas E (Sylvia) h4833 Auburn dr
Laxdal Marie nurse Co Hosp
Laxson Wm J (Ada) USN h4575 Hamilton
Lay Arth (Nina) engine mn Naval Hosp h3666 Orange av
" Frank J (Mildred E) aircraftwkr h4875 35th
" Fred (Edna) USN h2696 Newton av
" Minnie B (wid Ernest) h4720 Marlborough dr
" Otha W r4270 Orange av
" Wesley (Stella) h4270 Orange av
Laybourn Walter F (Roxie) slsmn h3916 Florida
Laycock Clark H (Ann H) barber H J F Howard h2221 Mission av
" Clark H jr drftsmn Dennstedt Co r2221 Mission av
" John W (Ruth) acct Cunocar Accounting Serv h4455½ 48th
Layer Henry chauf r600 Catalina blvd
Layman Calvin A (Ethel J) millmn GM&LCo h3662 Alexia pl
" Chas H (Lottie) car inspr SFRy h2342 State
" Fillmore S (Mary E) USN h2651 Jonquil dr
" Nora D (wid L J) r4958 Canterbury dr
Laymon Cecil H (Estelle) USN h3026 Dale
" Marion V (Sylvia) driver h3314 Logan av
" Ross D (Anna) barber h1903a El Cajon blvd
Layne Alvin T (Anna) USN h1530 C
" Belle (wid S H) r4178 Florida



$10 TO $300 LOANS ARRANGED
LOCAL LOAN CO INC
LOANS TO SALARIED PEOPLE ON SIGNATURE ONLY
726 BANK OF AMERICA BLDG.
6TH & BROADWAY • FRANKLIN 7317

LAYNE
" Eric L (Gladys) agt U S Internal Revenue h1768 W Montecito way
" Newton M (Gladys H) h3372 Polk av
" Newton M jr r3372 Polk av
Layton Annie r1827 Dale
" Kenneth A (Ellen) USN h3777 36th
" Louis cook Mrs M L Smith r1456 1st av
" Merlin cook Mrs M L Smith r1456 1st av
Lazar Geo A (Charlotte K) h3543 Pershing av
LAZAR GEO A JR (Mary C) (Lindley & Higgins) Lawyer, 825 Bank of America Bldg, 625 Broadway, Tel Franklin 5181, h4264 46th
" J Sol (Russian Rye Bakery) whol liquors 739 5th av h725 5th av
" Mary C Mrs tchr City Sch r4264 46th
" Mary K clk F N T & S Bank r3542 Pershing
Lazarowitz Louis (Anna) shoe repr 617 5th av h3577 Felton
Lazarus Andw J (Louise) h4128 Arizona
Lazcano Arth USN r1134 12th av
" Eliz Mrs h1134 12th av
" Winifred sten r1134 12th av
La Zelle Barry r2146 Ft Stockton dr
" Frank (Helen) h2146 Ft Stockton dr
" Horace G surg SDPD rLa Jolla
" Lawrence L (Rebecca E) radio repr 3649 45th
" Orpha emp Bernice Olson r2146 Ft Stockton dr
Lazier Dorothea B sec Am Exp Trav Bur r3690 6th av
Lazzaro Chas A (Bessie) h4093 51st
Lea Frank slsmn h1033 Univ av
" Ralph (Lillian) auto pk atdt h1246 14th
" Thos A (Evelyn) USN h2834 E
Leaback Chas C h3927 Hemlock
Leach Ann emp Leatha Horton r3948 5th av
" Arnold E (Dorothy) slsmn Cramer's Bakery h506 S 45th
" Bertha (wid F E) r4353 Central av
" C Russell (Betty) driver h3852 Superior
" Clair clk A J Kahn r641 12th av
" Clayton E (Elsie C) electn J F Zweiner h4158 40th
" Clifford N (Evangeline) credit mn GMAC h3524 Highland av
" Edgar R (Lou W) mach h3333 Ingraham
" Elias L (Edna) pipeftr h3876 Birch
" Ellen (wid H H) h1804 Meade av
" Eveline E Mrs gro 2011 Columbia
" Floyd A mech h2021 Earl
" Geo E clk Gas Co r4320 Campus av
" Geo W (Mary E) carp h3571 Highland av
" Jack E barber 1115 3d av rNational City
" Lanie H (Irene) USN h2642 Montclair av
" Lina A h4320 Campus av
" Mary (wid E F) r4496 Ocean View blvd
" Maurice R (Geneva K) lndywkr Kelley Lndy Co h4827 Idaho
" Perlie E (Lucille) h3857 Marlborough av
" Theo C (Mary) USN h4964 42d
Leadbeatter Peter r869 11th av
Leadbetter Arth A (Elsie) candy mkr Chas Leadbetter h1452 G
" Chas (Christine E) candy mfr 1246 18th h4521 52d
" Natalie Mrs h40 24th
Leader Jas A (Maxine) USN h1022 Cleveland av
Leaderstorf Wm C (Emma) pntr h3665g Univ av
Leaf John M slsmn r3776 Franklin av
" Syrlen O (Mabel) pistr h3776 Franklin av
" Wm R slsmn r3776 Franklin av
Leahy Harvey r836 1st av
Leake John D (Gretchen) mgr Monterey Apts h220 Laurel
" Richd N r750 Flicker
" Wm A (Alice) h750 Flicker
Leal Abel L (Rosie) fishermn h3220 Hugo
" Flora M Mrs h650½ 17th
" Pedro (Stella) cement finshr h4460 37th
Leaman Mae (wid Geo) r2934 Newton av
" Walter F (Mae) h2614 Newton av
Leander Chas J (Eliz J) tailor Frank Rozman h134 Dickinson
Leap Howard clk I B Sluss r1240 C
" Inez Mrs h1240 C
" Wayne atdt S H Grove r1240 C
Lear Edw A (Marie M) estimator NAS h4639 40th
" Gladys I (Lear & Kuerbis) r1715 Ft Stockton dr
" Helen (wid W H) h1715 Ft Stockton dr
" Howard (Nellie) h1651 2d av
" & Kuerbis (G I Lear Lawrence Kuerbis) furn 3946 5th av
LEARD FRANK J (Mildred N) (The Bach Company), Sec-Treas National Finance Co, h3420 Elliott, Tel Bayview 3631
Learman Frank A (Esther) h3851 Hawk
" Frank J (Selma) sta eng h3765 Hawk
Learn Betty J r1010 Hendricks av
" Elsie F opr SCTCo r1010 Hendricks av
" H Wirt (Cora E) dentist 4001 10th av h1018 Hendricks av
" Lloyd J (Elsie F) dental techn h1010 Hendricks av
Learned Harry C (Bertha) exp 3901 Park blvd h4576 North av
" L Cliff baker U S Grant Hotel
Learner Arlene r4663 Biona dr
" Harvey E chemist r4663 Biona dr
" Jacob L (Eliz) (Learner's Tire Exchange) h4663 Biona dr
" Jerome H (Ruth) br mgr Plaza Jwlry & Loan Co h4143 Texas
Learner's Tire Exchange (J L Learner Wm Glaser) 4340 El Cajon blvd
Leary Danl B Rev pastor Christ The King Catholic Ch h3020 L
" Frank jr (Eliz) mech Ace Tile Co h3117 Marlborough av
" Frank J (Alma M) mason h3215 Marlborough av
" John E (Mabel) h2245 National av
" Jos H (Mary E) h1727 Cable
" Michl J bridge opr SD&CFCo r4610 Felton
" Michl J (Juanita) chauf Gray Lines r140 W Bway
Lease Robt E (Mabel W) slsmn J V Rush h3362 Mountain View dr
Leaser Wm emp Cons Aircraft Corp r2445 Front
Leash Henry E r1144 17th
Leason Earl E (Evelyn C) clk NAS h4452 Texas
Leasure Parlie Mrs dry gds 2973 Beech h1351 Edgemont
" Stanley (Gloria) USN h715 Dewey
Leath Fay h2825 29th
Leatherman Jesse F (Mary) USN h459 18th
Leavel Jas (Ruby E) lab h3060 Commercial
Leavens Abbie E (wid J B) h816 Bush
Leavenworth Hazelle B Mrs tchr City Sch h2425 Marilouise way
" John P r4111 Randolph
" Lillian (wid Wm) h2932 Kalmia
" Nellie S (wid H P) h4111 Randolph
Leavitt Arth S (Lydia B) h2626 Meade av
" Dale r801 San Jose pl
" Edw W firemn SDFD
" Irving H (Faith) ironwkr h5241 Rex
" Jos F (Agnes) fishermn h3695 Boston av
" Norman G (Marion) reprmn Gas Co h602 19th
" Norman J (Bertha W) electn h2127 L
" Rose (wid W A) h4218 46th
" Veronica r3695 Boston av
Leavy Carrie (wid J J) h1442 C
" Irvin L (Edith M) agt Internatl Corres Sch h2635 Univ av
" Jas A clo clnr 3731 Mission blvd rVista
" Louis A atdt C A Creighton r2635 Univ av
LeBarron F Harry (Florence) (F Harry LeBarron Co) h1854 Willow
LE BARRON F HARRY CO (F Harry Le Barron) Insurance Adjusters, 448-450 San Diego Trust & Savings Bldg, 530 Broadway, Tel Franklin 7494
LeBeau Arch J (Cleo) USN h4167 Central av
" Jos (Kath) barber 4661 Park blvd
" Melvin (Grace) r1803 Spalding pl
" Saml (Alice) dairy prod 4655 Park blvd h 4136 41st
Lebeaud Louise Mrs h4157 45th
Lebengood Chas r3988 30th
Lebens Minnie L nurse Co Hosp r4206 40th
Leber Raymond F (Julia) USN h1804 W Washn
Lebert Frank A (Thelma) (Lebert's Garage) h1412 30th
LEBERT'S GARAGE (Frank A Lebert) Garage Open Day and Night, Auto Accessories and Supplies, 1265 6th Av Cor A, Tel Main 6715
Le Blanc Andre (Gertrude) USN h142 22d
" Clifton A clk PO r3634 Landis
" Don nurserymn 224 S Gregory
" Jeffery P (Nanette) tailor Elliott Esenoff h1229 10th av
Leboffe Henry asmbr Cons Aircraft Corp r1270½ Hendricks av
Lebovits Baruch (Leah) h3925 Illinois
Lebowitch Harry L (Monva) gro 3446 Adams av
LeBre Howard W r3625 Herbert
Lebreton Peter r3575 7th av
LeBreton Peter r3575 7th av
Lebsock Lillian L clk S H Kress & Co r1755 3d av
Lebsock Lillian L clk S H Kress & Co r1755 3d av
Lebus Agnes r2452 Island av
Lebus Agnes r2452 Island av
" Augusta (wid Theo) h2452 Island av

DIRECTORY LIBRARIES
A Directory Library containing City Directories from all over the Country is maintained at the San Diego Chamber of Commerce for your convenience—free to consult whenever you desire
This is Part of OUR Service
San Diego Directory Co.

SAN DIEGO'S MOST COMPLETE DEPARTMENT STORE
MONTGOMERY WARD
B STREET AT EIGHTH AVENUE • PHONE FRANKLIN 7781

# V. WANKOWSKI & CO. INC.

INSURANCE - SURETY BONDS

V. WANKOWSKI
F. R. CORBETT
F. F. EDELEN

343 SPRECKELS BUILDING

WESTERN SALVAGE CO.

STORE - OFFICE AND RESTAURANT FIXTURES

NEW AND USED MERCHANDISE OF ALL DESCRIPTIONS

Army Goods, Tents Tarpaulins Our Specialty

1451-1471 MARKET BET. 14TH & 15TH

TEL. FRANKLIN 3186

ROSS & ROSS

BOOK BINDERS

Account Books
Loose Leaf Binders
Loose Leaf Sheets

860 Third Av.

Phone, Main 3306


LEBUS
" Elsie r2452 Island av
Lechien Louis H (Mary) firemn SDFD h4552 Idaho
" Mary H (wid Nicholas) r4747 34th
" Nicholas (Eva) mach opr Gas Co h4634 Idaho
" Ralph P stockmn C A Gray r4634 Idaho
" Ray D (Eleanor) opr SDERy h2704 Monroe
Lechmer Julie M Mrs h4037 42d
Lechuga Marion (Manuela) lab h1852 Weeks av
Leckliter Helen W (wid Harlan) clk USI&NS h812 Ormond ct
Leckwold Anna (wid E H) beauty opr r4053 8th av
LeClair Eliz L (wid Bert) gro 3056 India
" M A h1064 20th
" Ovid F (Margt M) meats 307 Spruce h2604 Landis
" Ralph E (Jacqueline) USMC h4622 Dwight
LeClaire Earl (Olive) driver BDCo r6084 Adelaide av
LeClerg Benita H sec Bd of Educ r1639 5th av
" Lillian (wid C F) h1639 5th av
LeCompte Jas W (Cecil) USN h3773 Meade av
Lecomte Felix (Yvonne) restr 2303 National av
LeConte Anton (Alice) mach SDMCCo h4144 Delta
" Carl J (Vivian) lab SDMCCo r1965 National
" Julian (Pauline) lab SDMCCo
Lecoq Eug G (Helen) reprmn Gas Co h318 Ada
" Vital (Rose) mach opr Gas Co h334 Ada
LeCouteur Harry G (Anne T) h1615 Myrtle av
L'Ecuyer Edith (Mission Bakery) r3533 Georgia
Ledbetter Andw A (Eula L) slsmn White Elec Co h1608 Meade av
" Arminta (wid J T) h3968 Normal
Leddy Michl W printer h1258 Robinson av
Lederer Bennett M (Anna E) h4675 Felton
" Bennett M jr hd indy 4675 Felton
" Jas A h4925 Del Mar av
" John electn r2570 Commercial
" Jos pkr Cudahy
" Loretta M (wid J H) h4627 32d
" Richd r4627 32d
Ledesma Frank (Clotilde) lab h3018 Martin av
" Geo (Monica) h rear 1975 Newton av
Ledesme Richd (Margt) USN h1628 India
Ledford Roy M (Lucille) phys 2881 4th av h 2837 33d
Ledgerwood Arth B r516 West C
" Ballard A (Madeline) slsmn h4388 40th
" Louise B h3363 3d av
" Saml E h4440 Ohio
Ledingham Mary P h1634a Upas
Ledsinger Flora A Mrs h3175 Howard av
LeDuke Eleanor E (wid C E) h2031 Meade av
Ledyard Mary r3645 Park blvd
Lee Adelaide r3105 Kalmia

**LEE ALBERT J (Mae) Lawyer, 1220 San Diego Trust & Savings Bldg, 530 Broadway, Tel Franklin 6261, h3595 1st Av, Tel Jackson 2694**

" Alice h3574 7th av
" Allie I (wid F A) h3157 Ivy
" Andw (Lillian) auto repr 2102 India h3322 Central av
" Ann waiter B T Lowe r538 5th av
" Anna C smstrs r1207 G
" Antonette (wid R A) h4077 Myrtle av
" Apartments Mrs Eula McDaniels mgr 840 B
" Arth r5026 Brighton av
" Arth J (Alma D) h3971 Cleveland av
" Arth L emp US Grant Hotel r801 B
" Augusta (wid H F) h440 Cedar
" Betty Mrs h730 22d
" Bushrod W (Ena) h3315 4th av
" Byron A clk R E Lee r1247 25th
" C Eug (Miriam) slsmn MW&Co h1355 Dale
" C Tennant (Nancy) h1512 W Walnut
" Carolyn Mrs matron Co Detention Home r Hillcrest Sta bx B
" Chas (Lois) tchr BMA r1312 Emerald
" Chas R (Leona M) slsmn Hornaday h4015 Wightman
" Clinton H (Hazel) opr SDERy h3842 Wabash av
" David D restrwkr H L Dickens

**LEE DON INC, I R Westwood Mgr San Diego Branch, Cadillac, La Salle and Oldsmobile Sales and Service, 1302 1st Av, cor A, Tel Main 5186 (For further information see left top lines and page 7 Buyers' Guide)**

" Earl (Annie) h3026 Webster av
" Earl br mgr Klauber Wangenheim Co r rt 2 bx 680b
" Earl C (Barbara) jan Bd Pub Wks h3228 44th
" Edgar C phys 233 A rm 811 h4298 Randolph

LEE
" Edwin (Mary) USN h422 19th
" Eliz B (wid J J) h2665 Imperial av
" Eliz C (wid H F) h4672 Adams av
" Florence S Mrs h2517 G
" Franklin I (Myrtle S) gro 2848 El Cajon blvd
" Fred J (Lillian) storekpr NPWD h4222 Felton
" Fred R (Leonie J) miner h4385 New Jersey
" Garnet H (Eleanor) h4542 North av
" Geo A slsmn BSCo r1247 25th
" Glenn S (Irene) musician h852 12th av
" H Embert interpreter r445 3d av

**LEE H V CO (Harold V Lee) Automobile Painting, Body and Fender Repairing, 410 Beech, Tel Franklin 3662**

" Harold V (Eunice) (H V Lee Co) rLemon Grove
" Harriet r2131 Albatross
" Harry (Sylvia) jan VCSFCo h2020 Ocean View blvd
" Harry E (Anna B) printer 725 Bway R6 h4367 Mentone

**LEE HARRY J, Representative Equitable Life Assurance Society of U S, r4330 Iowa**

" Harry J (Dorothy) slsmn h4557½ Boundary
" Harwood N (Doris) mason h3730 Boston av
" Hazelle B slswn GRHFCo r4772 Wilson av
" Helen C maid r3008 Quince
" Henry h2868c Franklin av
" Henry lab J B Howell r4848 39th
" Henry C (Marvel) lab h2030 Albatross
" Hom Indy 823 3d av
" Hong Chong Cafe Hom Look Gie mgr 517 4th av
" Howard B (Rose M) mech NAS h4755 Wilson av
" Howard P h1535 5th av
" Howard T mgr R M Stafford r4365 New Jersey
" Ida L h1801 1st av
" Jack r756 3d av
" Jas A (Doris V) driver h6565 Imperial av
" Jas C (Mary L) slsmn h4553 39th
" Jean E tchr City Sch h4524 Idaho
" Jesse C (Marguerite) h4020 Kane
" John (Gwendoline) USN h4261 Aloha pl
" John A (Daisy) USN h644 Sampson
" John B (Irma A) cement contr 4461 Texas
" John C h1846 Edgemont
" John W (Dorothy) mkt mgr Safeway h3303 Central av
" Jos (Violet) lab h4175 Epsilon
" Jos E (Julia) jan E H Crabtree h2973 Imperial av
" Jos M (Marie) h4555 Rhode Island
" Joyce r600 Catalina blvd
" Kath (wid A P) smstrs h1655 1st av
" L O clk r2329 C
" Leon mech R D Maxwell Co h4579 Vista
" Leonard E (Christine) eng JD&ABSCo h3093 Vancouver av
" Leroy W (Mary C) toolmkr NAS h4410 Santa Monica av
" Lois h810½ Ormond ct
" Lois Mrs sec BMA r1312 Emerald
" Lorin H priv sec AF
" Lorraine Indywkr Balboa Lndy r3100 5th av
" Lorraine maid r3008 Quince
" Lowell lab r3267 National av
" Marion Mrs h2135 Irving av
" Maude Mrs lndrs Naval Hosp h4419 40th
" Maureen r4461 Texas
" Morris (Trucilla) USN h2408 2d av
" Myrl sten r1534 Front
" Nancy Mrs h4848 39th
" Nellie B Mrs h815½ Santa Clara pl
" Nina A tchr City Sch r4077 Myrtle av
" Oscar lab r536 5th av
" Perry E (Esther L) lndymn h2035 Adams av
" Peter P (Margt) USN h549 60th
" R Clayton (Harriett) cash BV&SCo h3911 St James pl
" Ralph B (Delma) atdt Miller Serv h3848 42d
" Ralph B (Jean) lab h4010½ Van Dyke av
" Raymond C (Anne M) slsmn SCBCo h3744 Boston av
" Richd (Bessie) jan S D Tr & Savings Bldg h3419 Hancock
" Robt concrete contr 411 S 30th
" Robt E (Mary) confy 4209 Park blvd h1847 25th
" Robt E (Fuhren) slsmn h4647 West Point Loma blvd
" Rodger r3558 Mountain View dr
" Rollin W USN r3209 Grim av




HOME FEDERAL SAVINGS AND LOAN ASSOCIATION OF SAN DIEGO

945 SEVENTH AVE.

FRANKLIN 6417

Insured Savings
Current Rate 3½%
Withdrawal Privileges


LEE
" Royal B pres Western Adv Co and mgr Continental Artcrafts h1846 Edgemont
" Rudolph T h5026 Brighton av
" Sanford B (Maude O) driver Bd Pub Wks h4465 Louisiana
" Tennyson lab Gas Co r3026 Webster av
" Thos F (Dorothy) h3063 El Cajon blvd
" Verne E (Elsie M) slsmn h4810 Mansfield av
" Victoria W Mrs h3584 4th av
" Vivian I (wid J S) h3064 Elm
" W H C (Eliz) h326 Juniper
" Wm (Virginia) pntr h3554 Granada av
" Wm A (Eleanor) reprmn SCTCo h3580 Arnold av
" Winifred C sec R E Mullenix r3911 St James pl
" You (Shee) cook h330 J
Leech Clyde (Mary) singer h3842 38th
" Edw T checker PW r5060 Saratoga av
" Ethel B asst Pub Library r2919 Granada av
" Harry R (Ethel B) emp Cons Aircraft Corp h2919 Granada av
" Laurence B restr 2865 El Cajon blvd and 1037 Univ av h1039 Univ av
" Russell J restr 3595 El Cajon blvd
Leedford Donald (Helen) USN h2960 Kettner blvd
Leedle Kath h1630 3d av
Leedom Margt (wid E M) clk r2255 Commonwealth av
Leeds Earl R (Esther M) mfrs agt 901 Union h1246 Edgemont
" Shoe Store R C Gibbs mgr 1055 5th av
Leedy Danl (Vera) h3552 Texas
" Mary A sten BofA r3552 Texas
" Ruth V clk r3552 Texas
Leehman John B (Ollie) mgr E C Rathbun h5159 34th
" Walter B slsmn E C Rathbun r5159 34th
Leek Fredk E (Reta) lieut USMC h4117 Eagle
" Harold J (Eliz E) slsmn Morrison's Sporting Gds Store h4635 59th
Leekey Wm D (Evelyn) surv h4376 Bancroft
Leekley Milford (Lovina) h3148 47th
Leemhuis Clarence A (Grace) USN h3974 Dove
Leeper Gerald (Genevieve) slsmn h4506 36th
" Harold A (Florence) h4154 52d
" Kath Mrs music tchr 3514 Grim av
" Milton F (Valna) gdnr ZS rZoological Gardens
" Roscoe O (Ellen D) fishermn h1756 Essex
" Wm H (Katharine) h3514 Grim av
Lees Chester E (Nelda) emp SCTCo h4228 Marlborough av
" Clara (wid Arth) h1435 10th av
" Forrest A (Leabel) USN h4752 Hawley blvd
" Jas r322 G
" Jas A (Mary) mgr J & J Lockers h3720 3d av
Leesman Guy J (Louise) concrete wkr h2958 Kettner blvd
" Lorena C sten r2958 Kettner blvd
Leeson Anne Mrs r5434 Collier av
Leet Jerry (Jennie) h3846 46th
Leetch Harry W (Elsie) sergt SDPD h3567 Louisiana
Leete Almiron E r3836 Centraloma dr
Le Favour Harriett Mrs r1266 10th av
Le Fever Irving V (Helen M) slsmn SCBCo h3170 Madison av
Le Fevers Orville (Mary J) USN h3371 30th
Le Fevre Louis r201 Cedar
" S A h1676 Diamond
Leffingwell Earl pntr r2938 A
" Geo D r2648 E
Leffler Ann clk Hotel Casa Loma
" Christine (wid F T) r4724 Works pl
" David F (Frances) pntr 3384 Dale
" Herman O (Sylvia) h4052 49th
" Jos (Madeline) carp h4646 Georgia
" Richd D USN r3384 Dale
" Rudolph S (Mary B) meat ctr J V Kucera h 4614 Biona dr
" Rudolph T pntr h4724 Works pl
Leftridge Lucille maid S H Kress & Co r3181 Imperial av
Leftwich Clarence r835 6th av
" Hugh P plstr h237 25th
" Jerry T (Mabel) carp h4170 37th
" Jerry T jr clk r4170 37th
" Mabel soc wkr CWD r4170 37th
Leger Mary A (wid Olide) r4869 Lotus
Legernes Lars carp h4480 Mississippi
Legerretta Rita (wid Clarence) h1730 K
LeGerrette Jos R (Eliz) h1748 Kearney av
Legg Chas R (Lucy C) rep Electrolux Corp h3878 Chamoune av

LEGG
" Glenn W J (Genevieve L) emp NAS h4346 Louisiana
" Lucille R sten r3878 Chamoune av
Legge Nettie (wid Geo) h2360½ 3d av
" Thos (Josephine) h1971 Kearney av
Leggett Howard J (Frances) splicer Gas Co h3501 Herman av
Leggis Felicitas (wid Peter) r1789 National av
Leggott Grover J (Jessie) emp Cons Aircraft Corp h4810 Orange av
Legos Andw (Bernice C) USN h3978 Mississippi
Le Grand Alex G (Camile) lab h2254 Kearney
" Alpha (Rosalie) reprmn Gas Co h2177 Julian
" Lawrence A r215 G
" Roger millmn GM&LCo r2254 Kearney av
Le Grede Henry J (Gertrude) atdt McIntosh & Dunmore h1466 4th av
LeGross Emma Mrs h1136 14th
Le Hew Betty J r3446 Utah
" Chas D (Marion) h4824 West Point Loma blvd
" Chas G (Marie) gro 3595 Arizona h3446 Utah
" Eug r3446 Utah
" Gene C gro 3302 5th av r3446 Utah
Lehman Baxter C (Evelyn M) solr MDC h1944 6th av
" Clyde W electn h4479 Altadena av
" Earl slsmn r3821 Albatross
" Evelyn Mrs mgr Buena Vista Court r1944 6th av
" Ford tchr r2508 1st av
" J Allen (Ann) drftsmn h1788 Bacon
" Jas E carp h3821 Albatross
" John E carp h2027 Lincoln av
" Lulu A wrapper Parmelee-Dohrmann Co r 2521 Myrtle av
" Marjorie nurse Co Hosp
" Morris (Maude) miner h1414 5th av
" Otto E (Marie) h1722 Rosecrans
" Otto E jr r1722 Rosecrans
" Shannon r2508 1st av
" W Durant atdt W S Lehman r2508 1st av
" W F emp Ryan Aeronautical Co r2508 1st av
" W S gas sta 2112 Kettner blvd r2508 1st av
" Wilbur H clk W-MCo r3967 Hamilton
" Wm A (Margt L) police SDPD h4548 Texas
" Winfield S (Mary) jan Pub Library h3967 Hamilton
Lehmann John J (Josina E) h4025 Menlo av
" Paul H (Emily) eng S D Tr & Savings Bldg h1246 14th
" Wm H (Darlene) real est 2144 L
Lehner Lillian P with Marston Co r3570 31st
" Mary E Mrs singer h3443 Isla Vista dr
" Paul B (Agnes) gdnr h1011 Felspar
" Paul gdnr CPD h3755 Haines
" W Robt emp Cons Aircraft Corp r1011 Felspar
Lehnert Dorette Mrs h1824 Logan av
Lehrer Pearl sten H S Wosk r2117 Madison av
" Vera Mrs clk J J Betesh h2117 Madison av
Lehrke Agnes C r4178 43d
" Carl A (Louise) carp h4178 43d
" Hilda G r4179 Polk av
" John P (Martha) carp h4179 Polk av
Lehrkind Fred W (Frances) brewer SDBCo r 2030 S 32d
Lehton Chas emp Ryan Aeronautical Co r4756 Kensington dr
Le Huquette Margt M h4135 Florida
Leib Julius (Julie) tchr Teachers College h3401 Arizona
" Robt jr (Pauline) musician h1107 Sutter
Leibensperger Carrie M (wid E E) h3911 Centraloma dr
Leibert Benj F (Birdie) pntr r4584 51st
Leibey Edgar S (Rose) with Marston Co h130 W Ash
" Helen E h1902 El Cajon blvd
Leibman Castilla Mrs r244 Ada
Leibold Sara J (wid Herman) caterer Gas Co h rear 1010 Cleveland av
Leicht Howard (Myrtis) USN h3685 7th av
" Jos (Virginia) USN h4080 Palmetto way
Leidigh Eliz E (wid T F) h2802 Granada av
" Ellen nurse r2802 Granada av
" Fred H r2802 Granada av
Leidy Geo R (Louise L) bldg contr 4418 Braeburn rd
" Luciel H credit mgr B&GCo r2119 Mission av
" Royal L (Luciel H) h2119 Mission av
Leigg Cora waiter r480 Elm
Leigh Chas T (Helen C) emp Cons Aircraft Corp h3118 McCall
" Edmund (Barbara A) driver Texas Co h 4474 Orchard av


MEMORIALS

MONUMENTS

Artistically Designed

CONTI AND SON MONUMENT COMPANY

Granite
Marble
Bronze

3871 IMPERIAL AVE.

PHONE FRANKLIN 2480

# Glen Abbey Memorial Park

San Diego's Modern Cemetery

PERPETUAL CARE

Two Miles East of Chula Vista on Concrete Highway Leading to Bonita

Main Office at the Park • Mailing Address, P. O. Box 822, Chula Vista • Tel., Chula Vista 363



VERNER E. HAWKINS

•

Real Estate
Insurance
Rentals
Loans

•

122 NATIONAL AVE.
NATIONAL CITY

TEL. NATIONAL 460



ROSE COURT FLORAL COMPANY

—

WESTERGAARD BROS.

—

Wholesale and Retail

Florists and Nurserymen

—

3705 Crane Place

Tel. Jackson 3208


Leightner Fred E lndywkr r3127 Lincoln av
" Kathleen M (wid F E) h3127 Lincoln av
Leighton Frank (Mildred) h2753 Goldfield
" Harry L (Daisy E) h4527 Contour blvd
" Margt L Mrs (Leighton & Tretheway) r2025 El Cajon blvd
" & Tretheway (Mrs M L Leighton W H Tretheway) draperies 521 Ash
Leighton's Dairy Lunch Gus Thim mgr 951 4th av
Leijonflycht Ingegard (wid G H) h1057 Albion
Leimbrock Marie (wid Fred) h1801 Sheridan av
Lein Roy W h4160 Kansas
" Roy W r3167 Mountain View dr
Leinbach Robt M (Elsie) radio repr Thearle Music Co h438 W Date
Leininger John F h1729 Lincoln av
" Paul E (Elfie) typist NPWD h4370 Felton
" Vincent r1729 Lincoln av
Leinker Angie r1512 30th
Leinsteiner Frank J (Dorothea) h4139 Wightman
Leinweber Edw C (Anna) cement wkr h3795 40th
" Ione r3795 40th
Leipold Henry r3687 Grim av
Leipper Eug D tchr City Sch r4475 35th
Leisenring Henry G (Park Vista Apts) phys 1758 6th av
" Richd W (Eliz) clk PO h3552 Arnold av
Leiser Sarah E (wid R M) bkpr Superior Furn Co h3614 Alexia pl
Leisure Jas C whsmn r3827 Merivale av
" Jas R (Dena) hlpr SDofH h3827 Merivale av
" Maxine emp Fifth Av Beauty Shop
Leisy Cecil A (Donna) notions 3806 30th h 3404 31st
Leisz Walter (Lois) USN h2167 Brant
Leitch Arth S dental labtry 2891 Univ av r 3195 Juniper
" Chas r1345 3d av
" Marie Mrs h543 Olivewood ter
" Susie (wid J C) h3696 Bayside walk
" Walter A dairywkr Mrs E E Steiger
" Wm B (Ethel) h4161 38th
Leiter John E r1940 3d av
Leites Nettie Mrs h2927 4th av
Leitess Max USMC r1665 Union
Leith Hugo S (Victoria) USN h3980 Mississippi
" Mary r3980 Mississippi
Leithoff Abbie (wid C L) h4616 Bancroft
" Richd N (Clair G) barber 1025 25th h3527 Wightman
Le Jeune Willis h4953 Niagara av
Lejonhud Albt E (Elsie A) formn HGFMCo h4419 Winona av
" Dorothy E sten SJWCCo r4419 Winona av
Leland Apartments Stella G Graves mgr 2026 Kearney av
" Bernice R bkpr Salmons & Wolcott Co r3731 Robinson pl
" Everett L (Velda) USN h2972 Newton av
" Evelyn M sten L E Thacher r3731 Robinson pl
" Harry E (Grace H) capt USMC h4715 55th
" Hotel Mrs J A Geraud mgr 911 6th av
" Willard r1423 1st av

LE LAURIN J VICTOR (Bernyce W), Dist Manager, Sun Life Assurance Co of Canada, h2450 Marilouise Way, Tel Jackson 0582

Lelevier Adalberto Y (Flora) h2054 Harrison av
" Raul D (Nellie) h1925 Harrison av
Lelez Jos N (Julia) h2030 L
Le Lievre Wm F gdnr h1712 29th
Lelos John cook r738 F
Le Master Blanche Mrs r3868 38th
" Fayette Mrs acct Albt Fibiger jr h3630 Wilshire ter
Le May E S Mrs h1120 Hunter
Lembeck Bert M mgr Coml Credit Co h744 Wave Crest ct
Lembke Eric H (Minnie K) h1129 Ft Stockton dr
Le Messurier Osborne A (Gladys) cook ICCo h7182 Amherst
Lemke Alta L Mrs r4717 Brighton av
" H H r2811 B
" Harold (Fay) USN h1151 28th
" Lillian clk New Bakery r244 W Robinson av
" Saml (The New Bakery)
" Walter C (Lillian L) (The New Bakery) h 244 W Robinson av
Lemmer Leslie L (Mary) shtmtlwkr 4212 Univ
Lemmi L Josephine h3157 Bway
Lemmon Florence Mrs restr mgr City Sch r4150 Whittier
" Frank H (Leone) USN h4855 Wightman

LEMMON
" Walder R (Jenepher) carp h3617 El Cajon blvd
" Wm USN r3617 El Cajon blvd
Lemmons Kate (wid H C) h437 Kalmia
Le Moderne Apartments (Mrs Tillie Jacobsen) 2650 6th av
Le Mohn Bernard real est 730 E rLos Angeles
Le Moine Ellsworth W (Blanche) USN h304 W Robinson av
Lemon Bert (Ruby) USN h4076 37th
" Daisy nurse City Sch h3776 Herbert
" Don M (Ola H) writer h3517 Indiana
" Fae asst E G Crabtree r4275 Mission blvd
" Harry C (Dorothy E) bat chf SDFD h870 20th

LEMON HARRY C INSURANCE AGENCY (H C Lemon Jr), Insurance of All Kinds, 226 Granger Bldg, 964 5th Av, Tel Main 8075 (For further information see page 45 Buyers' Guide)

LEMON HARRY C JR (Fae) (Harry C Lemon Insurance Agency) and Dist Mgr Massachusetts Bonding & Insurance Co, h4275 Mission Blvd

" Moncey O (Marie C) chf storekpr USN h4212 45th
" Ola H cash MC r3517 Indiana
" Tillie r802 Beech
" W H h4150 Whittier
Lemonds Annie r1205 12th av
" Effie M h1205 12th av
Le Montree Florence J Mrs sten Internatl Brotherhood of Elec Wkrs h906 21st
Lempke Arth R r2663 L
Lemster Chris r1567 State
Lenahan Frank P (Eliz K) h2154 Ft Stockton dr
Lenart Anthony M (Shirley) USN h1734 Una
Lender Pete cook U S Grant Hotel
Lenehan Jos (Margt) h3932 8th av
Le Neve Ruth I copy hldr U-TPCo r821 Salem ct
Lenfest Melville (Eliz) h3968 Dove
Lenfestey Helen r711 8th av
Lengfelder Emil (Kath) h4309 Witherby
Lenhard Ella waiter r615 8th av
Lenhardt Eliz letter shop 4015 3d av
" Thos J bldg contr 4015 3d av
Lenhart Jas E r3937 Normal
" Le Roy pntr r721 Grand av
" Philip W Rev (Isabelle) pastor Bethany Bible Institute h3937 Normal
" Wesley L (Alma) pntr h4177 Alabama
Lenier Hans (Jane) slsmn Mark Hanna h1626 W Walnut av
Lennert Edw H mgr Mission Beach Bath House h3760 Ocean Front walk
Lennex Katie Mrs h1828 K
Lennon Fannie C (wid Eug) h524 21st
" Jos (Dorothy) h711 San Jose pl
" Philip A (Dama D) slsmn h2756 A
" Roy W (Mary C) lab NAS h4956 Muir av
Lenocker Ellen (wid L G) h2920 B
Lenox Andw C (Helen) slsmn ECPCo h4082 38th
" Hotel (Mrs Adeline Klein) 930 7th av
Lensing John S (Emma) slsmn K-PCCorp h 4065 43d
Lent Arth C (Mary F) h4412 Menlo av
" Arth C jr emp ESLCo r4412 Menlo av
" Earl sta atdt r4412 Menlo av
" Meta E (wid Edw) h3633 6th av
" Richd clk r3633 6th av
Lentz Anthony P USN h1620 10th av
" Chas H (Grace) h4675 59th
" Fred C electn NAS r3812 Wilson av
" Grace M with Marston Co r4675 59th
" Jacob R (Geraldine) mgr Hoover Co h5015 Kensington dr
" Wallace E (Harriet) sign hngr EPCorp h 4315 Idaho
Lenz Julius F (Meta) meat ctr YMCo h4411 Idaho
Leo Edw F (Florence L) h1051 Johnson av
Leon Apartments (Mrs A A Holt) 1544 4th av
" Edmund T (Frances) cement wkr h4269 Van Dyke av
" Edw J (Eleanor E) trucking h1021½ Hendricks av
" Elaine clk S H Kress & Co r941 11th av
" Ernest F (Arlene) cement wkr h4412 Landis
" Francis A (Irene) musician h941 11th av
" Fredk (Kristina) h2314 Lucerne dr
" Ignacio (Isabel) lab h521 10th av
" Jas clk r536 5th av
" Jose E cement wkr h4154 Louisiana
" Jose R (Helen) carp h3746 Acacia
" Jos E (Marie) trucking 4030 38th
" Kristina Mrs h3668 Quimby
" Raul (Refugia) lab h3175 Logan av




# NORTHWESTERN MUTUAL FIRE ASSOCIATION
## NORTHWEST CASUALTY COMPANY

No Better Insurance Protection Obtainable . . . and at a Saving!

COMPLETE SERVICE--REPRESENTATIVES THROUGHOUT CALIFORNIA

DISTRICT HEADQUARTERS—524 B STREET, SAN DIEGO — TELEPHONE FRANKLIN 6451


LEON
" Rosando (Cecelia) lab h151 15th
Leonard A J eng Ryan Aeronautical Co r1570 4th av
" Adam L lab Bd Pub Wks r5030 Brighton av
" Adele V (wid Knowlton) r5118 Marlborough dr
" Albt (Helene) mech h4198 Georgia
" Alf H (Kath) slsmn h4175 Middlesex dr
" Amy Mrs mgr La Casa Hermosa Apts r510 Evans pl
" Anna Mrs r1571 4th av
" Anna Mrs nurse r840 A
" Anne E (wid J N) h3145 McCall
" Arth R pkr BV&SCo r1669 1st av
" Bert H emp SO&MCo r6244 Scimitar dr
" Chas h5023 Narragansett av
" Chas C (Ruby) bartndr h1010 15th
" Chas E (Clara) h402 S 39th
" David E (Ruth W) slsmn h5735 Adelaide av
" Donald R (Wilma) mech City Chev Co h 4658 Muir av
" Doris Mrs florist Bway Florists
" Edw H (Mabel F) tchr City Sch h6810 El Cajon blvd
" Edw W (Jean) mgr Shrine Court h3338 Kettner blvd
" Eliz Mrs r310 Ash
" Emory (Amy) restrwkr h510 Evans pl
" Eug G atdt H E Leonard r6802 El Cajon blvd
" F N hlpr Edw Rohde
" Frances A clk SCTCo h3649 Ray
" G clk F J Hansen Co
" Geo (Bonnie Jean Court) h4461 Campus av
" Geo A (May R) gro 3009 Canon h920 Armada ter
" Geo E (Dorothy) mech Cons Aircraft Corp h960 Sapphire
" Howard h3058 5th av
" Hugh E (Maybelle L) gas sta 6800 El Cajon blvd h6802 do
" Jas D r600 Catalina blvd
" Jesse L formn Cons Aircraft Corp h3262 Mountain View dr
" Jessie A (wid J W) h3577 Louisiana
" John C (Nettie L) h1120 E
" John R restrwkr American Buffet r1230 9th av
" Leo W (Dorothy) leather wkr h3835 38th
" Louise r3262 Mountain View dr
" Marie R Mrs sec Edw Rohde rLemon Grove
" Mary J r1275 Lincoln av
" Norton F (Doris H) plmbr h1208 S 32d
" Otto J USN h1725 Sunset Cliffs blvd
" Victor A (Helen) h4776 Bancroft
" Wm B (Frances E) h250 S 47th
" Wm F (Madge) teller SDT&SB h4279 47th
" Wm H (Ella) mech C A Parslow h1319e 18th

Leong Betty r4844 Niagara av
" Creighton K (Laura) h4652 32d
" Kazu Mrs h340 J
" Wm M clk NDS r340 J
Leonhardt Barbara (wid Henry) r626 Robinson av
" Bertha M beauty shop 3759 5th av r728 Robinson av
Leoni Lillian Y r1958 2d av
" Teresa (wid Aristidad) h1958 2d av
Leontiou Evagella lndywkr G A Glavas r4018 Louisiana
Leopold Chas J (Margt) pntr h2499 Market
Leovy Thos M (Martha A) lieut comdr USN h1855 Alta Mira pl
" Thos M jr r1855 Alta Mira pl
Leozzi J butcher Cudahy
" N butcher Cudahy
Le Page Alice E emp Showley Bros r4378 Marlborough av
" Geo (Mary) USN h3638½ Univ av
" John R (Marjorie) slsmn SSMCo h434 22d
" Wilfred J (Merna) emp AF h3541 31st
" Wm S (Alice) slsmn W M Duffield h4378 Marlborough av
Lepore Albt R r415 Douglas
" Eva r4179 4th av
" Jack A lab Bd Pub Wks h4179 4th av
" Louis (Jennie) h415 Douglas
" Maria (wid Ralph) r415 Douglas
" Ralph A (Maxine) mach CMCo h4353 33d
Leposky Ira (Blanche) h2061 Osborne
Lepper Adam (Anna) shtmtlwkr Cons Aircraft Corp h4867 Brighton av
Leppold John L (Rose) glass 858 10th h860 41st
Lepsh Jos (Viola) USN h4502 Texas
Leptich Martin A (Ethel) slsmn Keefe Realty Co h4072 Illinois
Le Quire Saml C (Hazel) formn Cons Aircraft Corp h3645 Alexia pl
Le Ribeus Francis USN h3920 Hamilton
Lerma Albt (Alma) cannerywkr h1015 Sicard
" Ramon (Josephine) tamale mfr 328 16th h330 do
Lerna Amada (wid C C) r2983 Logan av
" Max (Carmen) lab r2983 Logan av
Lerner Shops of California Inc Mrs E C Brand-Huber mgr women's clo 1065 5th av
Le Roy Apartments 2528 C
" Conley (Bertha) cannerywkr h505 W Grape
" Edmond (Lottie) h2932 Juan
" Foster (Margt) USN h3833 Cal
" Frank (Myrtle) h4045 Utah
" Fred E h1739 30th
" Jane M r4480 Arch
" John F (Clara) USN h1074½ Cleveland av
" Lucile (wid J E) lndywkr Kelley Lndy Co h1018 S 30th

LE ROY REALTY CO (Walter L Kirby) 4010 43d, Tel Randolph 3173

" Winfield E (Ruth W) sub sta opr Gas Co h4480 Arch
Lerwill Horace V (Frances M) hlpr Gas Co h3475 Main
Lescarbeau Wilrose J (Ellen) USN h1705 30th
Lesco Margt Mrs h1122 E

LESEM ALEX M (Myrtle B), Director of Public Health, County Health Officer, and Registrar of Vital Statistics, h4106 Randolph

" Henry F emp AF r4106 Randolph
Lesher Benj R (Pearl) inspr QDPCo h2949 F
Lesinski Frank (Anna) lab h614½ W Laurel
Lesinsky Bertha (wid S O) h3446 Park blvd
Lesley Lewis B tchr Teachers College h4715 Soria dr
Leslie Alberta smstrs Mercy Hosp
" Arth H (Eliz M) USMC h3618 Jackdaw
" Chas h rear 2983 Logan av
" Della (wid J W) r2026 C
" Eliz A Mrs h3860 Achilles dr
" Ethel clk S H Kress & Co r4375 Florida
" Frank mech Cons Aircraft Corp r540 W Ivy
" Heinz mech r540 W Ivy
" Helen H (wid O E) h4270 51st
" Malcolm h3538 Indiana
" Myron C instr S D Aeromarine Radio & Navigation Sch
" Ralph D (Marguerite) plmbr 3331 Pickwick
" Roland mech h3351 Pickwick
" Valden L (Edna) driver PL&FCo h3029 C
" W S r901 7th av
Lesovsky Gardin F (Ruth) USMC h1612 Linwood
Lessa Antonio (Angelina) h2166 Franklin av
" J Guiseppe (Angela) hlpr Gas Co h2331 Irving
" Nick (Mary) gro 544 S Evans h530 do
" Philip (Rosa) h740 S Evans
" Roy driver SDMMCo r530 S Evans
Lessenger L D (Clara) USN h4039 National av
Lessick Chas (Anna M) h5010 Canterbury dr
Lessing Clifton J mach r3561 6th av
" Harry R h4651 Iowa
Lessle Heinz emp Ryan Aeronautical Co r4560 Park blvd
Lesso Michl (Pauline) h2651 Logan av
Lestage Chas M (Achsah A) h546 18th
Lestelle Lucy r3578 32d
" Madeline h3578 32d
Lester Abbie A Mrs r3559 Indiana
" Andersen B (Camille) USN h316 S 39th
" Arth B (Lydia) h2303 Seaside
" Austin B (Eauclaire) slsmn Enna Jettick Boot Shop h4326 Proctor pl
" Austin B jr slsmn Nisley Co r4326 Proctor pl
" Chas K slsmn r2974 Redwood
" Claudius E (Essie) firmn Alexander Garage h166 20th
" David C servmn EF h1742 Bittern
" Elaine J hskpr 3361 29th
" Geo r1550 3d av
" Grant W (Ida) emp Herrick's Cafe r906 21st
" Hotel 417 Market
" John R (Jessie F) dep State Labor Comr h 3025 Palm
" Karl r232 Cedar
" Manuel G (Maria) h3135 Hugo
" Manuel P r3135 Hugo
" Marian h1968 1st av
" Marie H (wid C J) h1645 10th av
" Melvin M (Darlene) USN h4168 38th
" Myrtle Mrs r2858 F
" Nord E r3850 Chamoune av
" Owen W (Elsie C) car repr SDERy h4602 Felton


Buick

ROBERT D. MAXWELL CO.

STATE AND BROADWAY

TEL. MAIN 5011

Buick

DUCO

**NATIONAL IRON EQUIPMENT & SUPPLY CO.**

*"A Specialized Jobbing Service"*

CONTRACTORS' EQUIPMENT AND SUPPLIES—IRRIGATION EQUIPMENT

AUTOMOTIVE EQUIPMENT AND SUPPLIES, IRON AND STEEL PRODUCTS, TOOLS, ROPE AND PAINTS

**FRONT AND MARKET STREETS PHONE FRANKLIN 6367 SAN DIEGO**

**HAROLD S. WIER**

*"Everything for the Painter"*

**INDUSTRIAL MARINE HOUSE AUTOMOTIVE**

**PAINT**

**1243 BROADWAY**

**TEL. MAIN 1535**



**FRANKLIN INSURANCE SERVICE CORP.**

**402-408 SAN DIEGO TRUST & SAVINGS BLDG.**

**530 BROADWAY**

**PHONE FRANKLIN 5101**

LESTER
" Richd E r4602 Felton
" Wm H (Helen) lather h3976 30th
Le Stourgen Mary A Mrs nurse h1219 29th
Les Tina Frank (Emma) h2918 Dove
Letlogle Gail Mrs r2629 2d av
Letourneau Edmond P (Eve C) USN h4383 Mississippi
Letson Allan G (Nell) clo clnr 1233 Bway h3528 Maple
Lett Henry r2434 A
Letvinoff Paul (Eva) tailor 925 W Washn h 3979 Hawk
Letzring Forrest L (Elsie) carp APCo h735 Whiting ct
" Wilber E (Dorothy) carp APCo h4284 Orange
Leu Edw E (Evelyn) hdw 1502 Market h4112 C
Leuba Andre J (May) horticulturist h2732 Figueroa blvd
Leuthard Matthew (Mary C) carp h4611 32d
Leutherd Arnold (Lucy) carp h4844 Vista pl
Levan Jesse C (Edna) sec Arden Farms Inc h 2418 E
Levander Otto h3290 6th av
Level Frank (Billie) h1539 Grand av
" Wm G (Clara) h440 17th
Levell Chas W emp Pullman Cafeteria r948 4th av
" John M r1728 Bway
Levenberg Jack clk rYMCA
Levenhagen Elmer C (Ella) (Levenhagen's Grocery) h4534 Maryland
Levenhagen's Grocery (E C Levenhagen, H A Haberman) 4538 Maryland
Levens Leroy driver Mario Fornaca r4357 Swift
Levenson Eli H lawyer 625 Bway R1025 h 1562 7th av
" Etta (wid Herman) h4649 33d
" Molly asst Pub Library r4649 33d
" Morey L r1562 7th av
" Morey S City Prosecutor r1562 7th av
" Sam men's clo 871 5th av r1562 7th av
Lever Jos W (Sally) agt Pac Mut Life Ins Co r4403 Ohio
Le Vere Bessie M music tchr h4629 Oregon
" Edwin F (Hattie A) h4629 Oregon
" Ward (Marie) shtmtlwkr h2445 33d
Levering Andw T (Margt) USN h528 W Ivy
Levey Ethel r1004 Ash
Levi Adolph (Adolph Levi & Son) rEl Cortez Hotel

**LEVI ADOLPH & SON (Adolph and Edgar B Levi) Livestock, 208 Bank of America Bldg, 625 Broadway, Tel Main 4354**

" Edgar B (Estelle C) (Adolph Levi & Son) h3542 6th av
" Richd C slsmn SDSN r3542 6th av

**LEVI SIMON COMPANY LTD, Alden J Fulkerson Mgr, Wholesale Grocers' Specialties, Wines and Liquors, 330 8th Av, Tel Franklin 3191**

Levikow Jos real est 1018 9th av rLa Mesa
Levin Frank E (Ruth E) with Mrs R E Levin h3623 Eugene pl
" Julius (Ann) mgr Quality Tire Sales h3928½ 10th av
" Lucille r3623 Eugene pl
" Ruth E Mrs leather gds 1338 5th av r3623 Eugene pl
Levine Arth A (Jessie G) h722 Hornblend
" Grace L emp Vegetarian rYWCA
" Irving C (Sophie) meats 1245 Market h3093 Redwood
" Jacob H (Ina) slsmn City Chev Co h3372 Grim av
" Jos S mech h4201 Florida
" Mary E maid S D Hotel r1847 Union
" Ralph mech Cons Aircraft Corp r1270½ Hendricks av
" Sami (Esther) h4587 Park blvd
Levingston Sol h1345 2d av
Levinson Ethel (wid Myer) h3684 Strand way
" Harry (Marie) mgr State Junk Co h4171 Stephens
Levithan Sol (Florence) with Saul Chenkin r3075 El Cajon blvd
Levy Chas A (Ruth) slsmn h3132 Hawk
" David E (Goldie F) carp h4536 Campus av
" David E (Jennie) mgr Crescent Cafes h 1312 12th av
" Edw A (Mae) slsmn h1627 Ocean Front
" Edw I (Kath) phys 861 6th av R621 h4062 Witherby
" Ethel matron Paris Inn Cafe
" Frank T h3566 41st

**LEVY HENRY, Furniture, Floor Coverings, Interior Decorating, 1045 10th Av, Tel Franklin 3822, r1021 Meade Av, Tel Hillcrest 0883-R**

LEVY
" Julius (Ellz) restr 820 8th av r765 10th av
" Lucille Mrs r1227 B
" Mathieu (Bertha) h1812 Island av
" Sarah sten r600 Catalina blvd
Lew Kim Him (Hai Wo Hong) h348 J
Lewall Stanley Z (Marie) USN h3737 Mississippi
Lewars Chas K (Grace) fruit grower r2635 46th
" Eliz Mrs h2635 46th
Lewellen Bertha C chiropractor 1215 30th
" Chas R (Mildred) h4577 Park blvd
" Ervin W (Georgia) tractor opr h4633 Brighton av
" Geo H (Hattie H) h250 47th
Lewellin Bert C (Jennie M) carp Hays & Jackson h4469 Marlborough dr
" Helen (wid J T) r519 14th
Lewellyn Mae r140 W Bway
" Martha maid 2424 Evergreen
Lewen John r3937 Texas
Lewin Fred (Cath) clo clnr 4805 Newport av
" Phyllis clk Fred Lewin r4805 Newport av
Lewinson Arth (Mabel) gro 2618 National av h2616 do
" Cecil (Lois) h5026 Bristol rd
" Eddie (Sylvia) slsmn h2931 30th
" Harry (Paul D June & Co) h2614 National av
Lewis A A h268 19th
" Abbie S (wid W S) h4014 Kansas
" Albt K (Mabelle) whol radios 134 B h4114 Rochester rd
" Albt R (Mary) jan Fox Orpheum Theatre h2804 Webster av
" Albertine (wid Jos) r3186 Logan av
" Alf (Clara) lab h3040 Ocean View blvd
" Alf A (Berlso) USN h636 18th
" Alf M mgr Dalton's h4648 Voltaire

**LEWIS ALFRED M INC, Paul A Lewis Mgr, Wholesale Grocers, 629 J, Tel Main 3161; Cash and Carry, 4242 Ohio, Tel Jackson 4429, Escondido Cash and Carry 210 Broadway, Tel 594**

" Alf W (Mission Beach Drug Co) r1345 5th av
" Alice Mrs h2243 K
" Alice V (wid C H) slswn r2123 28th
" Alla M prsr LCCo r2913 Imperial av
" Anna L Mrs slswn Whitney & Co h622 Cedar
" Anna M (wid C L) h1067 44th
" Arch h3824 4th av
" Arth N publr S D County Democrat r3629 Arnold av
" Augustus T (Blanche) capt USMC h2714 Azalea dr
" Benj (Frances) h3070 Polk av
" Benj F r2066 4th av
" Benj J h1833 Union
" Bessie R h2417 3d av
" Bessie V Mrs tchr City Sch r3465 Kettner blvd
" Blodwen musician h3768 3d av
" Bros (H G and R L jr) clo clnrs 3686 El Cajon blvd
" Carl (Lottie) gro 3873 Cal
" Carolyn P (wid J P) h2640 3d av
" Cecil Mrs sten Dist Atty r3928 Hamilton
" Chas r330 Washn
" Chas (Mazie) h119 28th
" Chas C (Emma) slsmn h1621 La Playa av
" Chas M (Naoma) driver W-MCo h4068 Central av
" Chester H (Lola) h2523½ L
" Clara r1027 44th
" Clarence E (Eileen E) concretewkr h4166 35th
" Clarence L (Margt) clk h2311 Etiwanda
" Clay E (Mertle M) (Mission Dry Cleaners) h3939 4th av
" Clayton M (Ella) USN h4245 43d
" Cleve T (Lela E) splicer SCTCo h4094 Oregon
" Cleveland (Della) lab h33a 20th
" Clifford E (Central Sheet Metal Wks) r National City
" Clyde M dist mgr Ask Mr Foster Travel Service Inc rLa Mesa
" D C (Coast Hotel) h621 C

**LEWIS DANL E (Anna E), Complete Automotive Service, 1366 State, Tel Main 8191, h2721 1st Av, Tel Franklin 3776**

" David J (Eliz) tchr City Sch h4528 Cleveland av
" David S (Esme B) pntr Gas Co h826 Hornblend
" Dorothy waiter h1033 S 28th
" Douglas R wtchmkr Wm Mueller h2886 Mission blvd
" Earl (Germana) opr SDERy h3708 Florida



CIVIL • DOMESTIC • PROCESS • CRIMINAL

**SOUTHWESTERN INVESTIGATION SERVICE**

24 HOUR SERVICE

LET US VERIFY YOUR SUSPICIONS **2434 BROADWAY** MAIN 2728

**LEWIS ED CO (Jess B Mood and Esmond B Webb), Domestic and Commercial Refrigeration Service, Repairs to All Kinds of Electrical Household Appliances, San Diego's Leading Dealer-Service Organization, 24-Hour Service, 3760 30th, Tel Jackson 4161**

" Edith L Mrs with Marston Co r1320 W Washn
" Edna Mrs h1140 B
" Edw E (Edith M) h4698 70th
" Edw E jr auto wrecker 1242 G r4698 70th
" Edw R carp r2912 Bway
" Ella J (wid Frank) r4166 35th
" Ella M Mrs clk h2913 Imperial av
" Emma nurse h3716 3d av
" Ernest h6809 Jamacha rd
" Ernest S (Nellie) genl contr 4130 40th
" Estelle (wid E D) h2121 Everett av
" Esther B coml artist 625 Bway R417 r 4551 Maryland
" Esther D (wid M D) h4769 Auburn dr
" Ethel W (wid R O) h4211 Jackdaw
" Ethelbert E H (Orphah) auto repr 4597 Park blvd h1525 Meade av
" Eug Q (Mary) bottler ABCo h5109 35th
" Everett J pntr h4668b 36th
" F Cash (Margt) slsmn Underwood Elliott Fisher Co h6460 El Cajon blvd
" Floyd E (Ethel L) h882 Rosecrans
" Frank (Susanna) h3837 36th
" Frank H (Helen) lab h3780 Euclid av
" Frank L (Lucy M) h3625 Grim av
" Frank L carp r4845 Narragansett av
" Frank N (Gladys L) USN h910 Madison av
" G H (Coast Hotel) h621 C
" Gail H (Alice E) h2346 Crescent dr
" Geo F r2646 A
" Geo H (Margt S) h3579 4th av
" Geo W lab h3083 Valle av
" Georgia L coml artist r4220 Fairmount av
" Gertrude L Mrs typist NSD r4077 Hamilton
" Glenn E (Bernice A) radio techn FAS&SS h4165 Georgia
" Harold (Virginia) USN r2865 Meade av
" Harriet A Mrs h3526½ Park blvd
" Harry R (Isabel M) h3562 Pershing av
" Harvey L slsmn M M Duffield h2878 El Cajon blvd
" Harvey L jr funeral dir 2876 El Cajon blvd h2878 do
" Hazel h2266 National av
" Helen Mrs r1025 Cypress av
" Helen V Mrs musician h1049 Robinson av
" Henry G (Elma B) h2485 Island av
" Howell G (Helen) (Lewis Bros) h3067 Thorn
" Ira (Zola) USN h4260 36th
" Irving E (Marcella) pntr h3071 Hawthorn
" Ivy Mrs mgr Loma Court Apts r1127 14th
" J A USN h4322 Alabama
" Jack atdt H S Wright
" Jas A (Hattie) eng AF h4266 Ethelda pl
" Jas G (Delphia E) USN h4843 Felton
" Jas H (Gertrude) USN h4077 Hamilton
" Jas M USMC h311 Olive
" Jas W credit mgr Walker's r721 Kingstown ct
" Jeff F (Barbara) mgr Franklin Court h2844a Franklin av
" Jessie (wid H T) r2886 Mission blvd
" Jo E Mrs h3318 4th av
" John (Bessie V) h3465 Kettner blvd
" John (Aurdra) lab r3013 Clay av
" John (June) USN r2185 Irving av
" John B (Dorothy) supt JD&ABSCo h1811 Guy
" John E (Irene) chauf h3819½ 47th
" John E driver h1122 11th av
" John E (Beulah) USN h3576 3d av
" John H (Ruth M) USA h4733 Panorama dr
" John T mech r3115 Grim av
" John W (Mary) USN h2560 Violet
" Jos h4267 Central av
" Jos J (Hazel M) liquors 2045 and 2567 Univ av h3269 Mountain View dr
" Jos P (Theresa) cement fnshr h4636 Lotus
" Julia W r1875 Sunset blvd
" Kath L (wid J L) r4542 W Talmadge dr
" L C h4117 Georgia
" L Grover (Helen) h1754 Pacific av
" L M r3040 Ocean View blvd
" Lasca Mrs r2216 Market
" Lawrence carp r3708 Florida
" Leon D (Beulah) (Badnauheim Health Assn) r1037 4th av
" Leon F lab Bd Pub Wks r722 26th
" Leona r2066 4th av
" Le Roy D (Margt) h3525 4th av
" Lester W (Frances) police CHP h3583 Monroe av

LEWIS
" Louis E (Ruth E) auto repr 1151 1st av h 3011 Granada av
" Lucian M (Edna H) carrier PO h4220 Fairmount av
" Mabel E clk SR&Co r1525 Meade av
" Mae Mrs h1627 Brookes av
" Manuel expmn h429 J
" Margt r3568 Chamoune av
" Margt E (wid H J) h3960 4th av
" Margt J with Marston Co r3061 Imperial av
" Margt J Mrs h4244 42d
" Marian M tchr City Sch r3738 31st
" Marie (wid Geo) h3685 45th
" Marjorie Mrs beauty opr r2570 1st av
" Martin F (Eula) USN h644 18th
" Mary H (wid Almarion) h1329 A
" Mary L (wid Frank) h704 Sampson
" Maude E (wid J J) h3677 41st
" Mertie M bkpr MDC r3939 4th av
" Mildred r2066 4th av
" Minnie Mrs h3738 31st
" Minnie (wid Edw) r3520 Webster av
" Myrtle sten CWD r3629 Arnold av
" Nannie F (wid J I) h4551 Maryland
" Nelson A (Mertie) h4519 Iowa
" Norah Indy wkr U S Grant Hotel r5602 Univ av
" Norman J meats 725 5th av r4551 Maryland
" Outfitting Co 702 5th av
" Parmer M (Marie) USN h3476 Landis
" Paul A (Courtney M) mgr Alf M Lewis Inc h3344 Whittier
" Philip (Veronica) slsmn h3540 Mountain View dr
" Philip A (Mayme) h705 S 66th
" Ray (Marie) fishermn r1048 6th av
" Robt h721 Kingstown ct
" Robt (Mary) gdnr h4645 35th
" Robt E (Cath) h2140 Abbott
" Robt E r1908 F
" Robt F cementwkr r4166 35th
" Robt H r4220 Fairmount av
" Robt L (Sue L) h3115 Grim av
" Robt L jr (Marie D) (Lewis Bros) h4414 Swift av
" Robt S r6460 El Cajon blvd
" Rosie Mrs h1740 Logan av
" Roy L (Edith) h2627 Tuberose
" Roy L (Estelle) USN h1739 W Lewis
" Russell F (Mary) slsmn h2922 30th
" Russell G (Agnes A) driver SOCo h3071 C
" Saml lab F A Heilbron r1142 S 35th
" Steph A (Kath) h3930 Louisiana
" Steph D (Esther) bottler ABCo h3984 Ocean View blvd
" Susan W tchr City Sch r3562 Pershing av
" Syra E (Gertrude) slsmn h3799 Ibis
" Thos J (Clara) h1122 Bush
" Thos J (Beulah) gdnr h3172 L
" Thos W (S D Bar Supply Co) rChula Vista
" Webb stock kpr S R Frazee Co r4211 Jackdaw
" Weldon M (Margt) tchr City Sch h4539 Norma dr
" Wm h6703 Mallard
" Wm C (Nellie) jan h1029 W Lewis
" Wm H (Mary) hsmn h3017 Franklin av
" Wm H (Ivy) lab NAS h1127 14th
" Willie lab h2870d Franklin av

**LEWIS WILTON M (Betty) Physician and Surgeon, 1255 3d Av, Tel Franklin 2124, h4185 Ingalls, Tel Jackson 2238**

" Winifred r3633 Wilshire ter
Lewton Lewis E (Evelyn) slsmn Dutton's Radio Store h4439 Wilson av
Lexa Jos meats 3837 30th rLa Mesa
Lexington Apartments (Mrs Emma Skinner) 3033 Imperial av
Ley Arlie G (Frances E) chauf Gas Co h3626 Jackdaw
" Frances A r3626 Jackdaw
" Mary E (wid J J) h525 Laurel
Leyes Jack B USN r4333 Winona av
Leymer Toska (wid Chas) r4418 Braeburn rd
Leytze Albt (Emma) h2208 B
Leyva Abundio R (Frances) lab Bd Pub Wks h4783 Dwight
" Ernest W (Charlotte) lab Gas Co r4783 Dwight
" Frank (Ida) lab h3050 Clay av
" Gertrude sten r4783 Dwight
Liang Fred W (Mina L) photog 4236 Univ av h4832½ Mansfield av
Libben Dietrich F W G (Edith) electn USMC h1916 Pacific av
Libby Geo F (Augusta M) h913 25th
" Mary Mrs h1426 Union
" Mina Mrs h1643 10th av
" Ralph A (Glee) h4043 Kansas

NATIONAL ASSOCIATION OF REAL ESTATE BOARDS — REALTORS

**REAL ESTATE — THE M. HALL COMPANY — BROADWAY THEATRE BUILDING — INSURANCE "ALL KINDS"**

INSUROR — NATIONAL ASSOCIATION OF INSURANCE AGENTS

**STROM'S FLOWERS FLOWERS FOR ALL OCCASIONS 617 B TEL. Franklin 4354**

*Old Jones-Moore Location*

# Sparling's Paint House

Fifth at A — Main 2243

Kyanize + Dutch Boy + Wall Paper + Roofing + Atlas Paints + Boston Varnish Company

"Meet Baranov and Wear Diamonds"



Diamonds
Watches
Jewelry
Silverware

Radios and Household Appliances

"Friendly" CREDIT

Guaranteed Watch Repairing

BARANOV'S

Fifth Avenue at Broadway

CASH for YOUR OLD GOLD

San Diego Wholesale Credit Men's Association

(Incorporated)

MERCANTILE REPORTS

COLLECTIONS

ESCROWS

508 COMMONWEALTH BLDG.

Tel. Main 4191

Liberatore Hadrian J (Molly) USMC h717 18th
**LIBERTY LOAN BROKERS, J H Tucker Manager, Personal Loans, 248-250 San Diego Trust & Savings Bldg, 530 Broadway, Tel Franklin 7469**
Library of the San Diego County Medical Society Mildred S Farrow librn 233 A rm 1410
Licato Ann Mrs maid r321 10th av
Lich Carl M (Lula M) barber 3779 Park blvd h4771 67th
" Lula M Mrs beauty shop 3781 Park blvd r4771 67th
Lichstrahl Anna (wid Hyman) shoes 1230 5th av shoe repr 3841 Park blvd h4836 34th
" Edith cash Mrs Anna Lichstrahl r4836 34th
Licht Alvin E (Elnora) lab Gas Co h625 S 39th
Lichtenwainer Jay Y (Renee) h3692 Georgia
Lichty Carleton asst mgr U S Grant Hotel h326 Bway
" Eug (Lorean) clk WPF&Co h3621 Columbia
**LICHTY GUY C (Fern G), Real Estate and Insurance, 4496 Euclid Av, Tel Randolph 1155, h4537 Natalie Drive, Tel Randolph 4468**
" Lorean Mrs (Associated Artists) r3621 Columbia
" Max M (Frances S) collr Credit Bur of S D h4675 E Talmadge dr
" Rosa (wid P A) h3560 Felton
" Roy C (Alice M) real est 1023 2d av R506 h4675 E Talmadge dr
Lickert Carl B (Margt) prsmn U-TPCo h360 24th
" Danl (Winifred) (Chas A Rick & Co) h3528 Villa ter
" Fred h2186 Kearney av
Lidberg Oscar W (Daisy) h4484 Texas
Liddell Jas M (Mabel B) bldg contr 3770 El Cajon blvd
Liddington Frank (Ora) h4152 Hamilton
" Frank jr lab r4152 Hamilton
Liddle Robt (Virginia) h1042 F
" Wm N r1414 Upas
Lide Robt W (Anne) clk CWD h3920 Idaho
Lidstone Dean carp r1041 15th
" Guy A h1041 15th
" Jesse W (Jane) h4377 McClintock
Lidyard Beldon (Helen) USMC h3823b Ampudia
Lieb Hiram H (Virginia) carp r6646 Pacific Highway
Lieberman Morris clk J Jessop & Sons h rear 1444 Gibson
Liebert Chas R (Sallie) h4964 Mansfield av
Liebing Bessie J Mrs r2583 B
Liebmann Ervin aviator r4010 Falcon
Liedes Lillian r1985 Guy
Liedy Royal L (Lucille H) h2119 Mission av
Liefeld John S (Virginia) h1932 31st
Lienhard Rolland J (Pearl E) br mgr Safeway h4012 Goldfinch
Liera Antonio O porter Mario Fornaca h1790 Logan av
" Josephine Mrs h534 10th av
Lierd Ella clk r3076 Palm
" Emma B (wid W A) h3076 Palm
" Lela sten r3076 Palm
Lierman Stanley B (Nadine) h2278 Morena blvd
Lieser Ben A dist formn City Water Dept rLa Jolla
" John W (Ann) mech NAS h2214 Bway
Liesman Margt Mrs h2663 L
Lieurance Clark L (Delta) asst mgr Balboa Theatre h3196 Mountain View dr
" Wm H (Pearl D) slsmn h3420 32d
Liftchild Chas (Jessie M) r804 Verona ct
Liggett Anna L r3546 Ray
" Frank r105 West F
" Howard C (Anna H) (Liggett & Liggett) h 3951 Albatross
" Jas B (Hattie E) (Liggett & Stelzer) (Southern Lbr Co) h3546 Ray
" Ruel H (Bess) (Liggett & Liggett) pres Credit Bureau of San Diego Inc h4196 Arden way
**LIGGETT & LIGGETT (H C and R H) Lawyers, 502 United States National Bank Bldg, 1023 2d Av, Tel Franklin 7135**
**LIGGETT & STELZER (J B Liggett, L A Stelzer), Real Estate and Mortgage Loans, 642 F, Tel Main 1538**
Liggins Wm L (Maude A) lab h3329 38th
Light Calvin A h3512 J
" Gladys emp U S Grant Hotel r408 W Beech
" Lloyd C (Olive) wrapper SBCo h3345 33d
Lighte Bertha M (wid H W) r3545 Copley av
" Harry W h3545 Copley av
" Karl M mech r3545 Copley av
**LIGHTENING MACHINE CO (Geo J and Geo J Koehl Jr) 3744 Kettner Blvd cor Andrews, Tel Jackson 2212**
Lightfoot Alonzo B (Clara) lab h4852 Jessie av
" Lyman H (Georgia) lbr 7010 El Cajon blvd h7054 Amherst
" Violet Mrs h4165 Chamoune av
Lightner Chas A (Genevieve H) with Marston Co h3815 Louisiana
" Durward D (Eleanor) atdt Miller Serv h 3376 Monroe av
" Inez L clk NSD r3815 Louisiana
" Maude H music tchr h3751 Marlborough av
Ligola Edmundo r1872 Kearney av
" Rosa Mrs r1872 Kearney av
Liitt Lela G (wid C E) clk City Sch h2044 Dale
Likes Eleanor K (wid J E) h1524 Vine
" Ethel M Mrs clk J E Boydstun h2323 30th
" Grover C (Gladys) waiter h5009 Long Branch
" Howard C (E Jane) welder Gas Co h4543 Hamilton
" Nell Mrs r1524 Vine
" Roy (Mazie) pntr h220 Montecito way
Liles Homer P (Beryl) slsmn MW&Co h3664 Crown Point dr
" Homer P jr plmbr r3664 Crown Point dr
" Sarah J (wid O P) r1235 23d
Liljegren Allie G (Evelyn R) h4747 Campo dr
" Ernest R (Constance) tchr City Sch h2404 Univ av
" Etta r4747 Campo dr
" Waldo (Marie) mach CMCo h4169 Alabama
" Wanda (wid Robt) h4344 Hamilton
Liljeholm Carl E (Jeanne) slsmn h2111 29th
Lill Ada F (wid Karl) music tchr 2945 32d
Lillard J Thos r4144 Iowa
Lillestrand Lottie M Mrs lndywkr Peerless Lndy h4016 44th
Lilley Chas C h3844 Fairmount av
" Donald B (Doris A) aircraftwkr h3697 Jackdaw
" Frank D (Ida L) h3110 Collier av
" Gordon A (Dorothy Y) civ eng h825 Ostend ct
Lillicrap Algy E (Amanda P) solr M G White h1340 1st av
" Amanda Mrs mgr Lillicrap Apts r1340 1st av
" Apartments Mrs Amanda Lillicrap mgr 1340 1st av
" Martha E (wid Peter) h1340 1st av
Lillie Bert r614 Market
Lillis Burton C (Therese) watchmkr 3019 El Cajon blvd h3776 Pioneer pl
" Edw r1465 2d av
Lilly Mamie Mrs h2874 Boston av
" Naomi A Mrs h2475 G
" Ray C gdnr r2475 G
" Roy R (Olive) furn pkr h3452 Madison av
Lim Rufino chauf DM h2256 L
Limpus Donald r1239 Monroe av
" Edwin C (Mary E) h1239 Monroe av
" Wallace stdt KELSEY-JENNEY COMMERCIAL COLLEGE r1239 Monroe av
Linartson Ross emp U S Grant Hotel
Lince Frank A (Kath) h6511 Wunderlin av
" Violet sten J Jessop & Sons r6511 Wunderlin av
Lincoln Alice (wid K J) r2928 Newton av
**LINCOLN AMBULANCE SERVICE (Alan Wiley) Any Place, Any Time, In or Out of Town, Twenty-four Hour Service, 3978 Park Blvd, Tels Jackson 4122 and 4123 (For further information see back cover and page 3 Buyers' Guide)**
" Apartments Mrs Nioma Johnson mgr 1703 Lincoln av
" Frank L carp r4520 Alice
" Fredk W (Emma Lou) slsmn h3682 Park blvd
" Jane Mrs h120 Fir
" L J h1808 3d av
" Minnie (wid A K) h4438 41st
**LINCOLN NATIONAL LIFE INSURANCE CO, Franklin Insurance Corp Genl Agts, 402-408 San Diego Trust & Savings Bldg, 530 Broadway, Tel Franklin 5101**
" Robt L (Ona) h1747 5th av
" School 853 12th av
" Thelma N liquors 1070 3d av r1808 do
" Warner C mech r1920 Titus
**LINCOLN-ZEPHYR MOTOR CARS University Motors Dealers, 1276 University Av, Tel Jackson 3141**
Lind Andw E r3012 Boston av
" Beatrice (wid Carl) r5096 Madison av
" Emelia Mrs r3770 Centre
" Fred A h3729 Nile



# NOEL H. BRIDGE & CO.

MORTGAGE LOANS
INSURANCE
REAL ESTATE

1116-17-18 Bank of America Bldg. (REALTORS) Tel. Main 7101

LIND
" Freda h3965 Goldfinch
" Hannah E h3012 Boston av
" Margt N bkpr Jos Filippi r2790 Bayside walk
" Marvin G sta mgr Standard Stas h2790 Bayside walk
" Melvin slsmn J L Brown
" Otto S (Augusta) h2205 Bancroft
" Rose Mrs mlnr 1020-22 4th av h2305 C
" Sidney R (Nell C) h4561 Boundary
" Victor E (Magdalene) carp h4416 Ohio
Linda Apartments (C A Johnston) 2130 1st av
" Vista Apartments Minnie Small mgr 3047 Union
Lindahl Andw S (Agnes) carp Patten-Blinn Lbr Co h1158 21st
" Glenn W prin Herbert Hoover Evening High Sch h1708 Madison av
" John fishermn h2802 Kellogg
" Olaf with Marston Co r1158 21st
Lindamood Herbt V mech h5226 Groveland av
Lindberg Cora J asst D H Werden r816 Redondo ct
" Edw F (Evelyn F) h1738½ Upas
" Field 2930 Pacific blvd
" Gustav A atdt CSS h816 Redondo ct
" Hotel Mrs H N Pasich mgr 136 F
" Hilda N (wid A J) h1338 31st
" Lucile C with Marston Co r3292 Orange av
" Phebe A buyer Bd of Educ r1338 31st
" Rhoda E r1338 31st
" Robt r1738½ Upas
Lindblad Carl M h741 12th av
Lindborg Edwin W (Thelma) mtlsmth NAS h 4855 Cape May av
Lindburg N Albt (Emelia) h4759 Oregon
Lindeberg Ray (Esther) pntr h1062 Law
Lindell Marie F (wid J O) h4115 Cleveland av
Lindem Nora Mrs clk r4766 Lantana dr
Lindeman Blanche A Mrs mgr Cadillac Apts r2533 Univ av
" Frank H (Blanche A) mason h2533 Univ av
Lindemood Regina (wid John) h4030 44th
" Wm H (Stella E) pntr h2705 Fairmount av
Lindemulder Franklin G (Leone O) (Rees-Stealy Clinic) phys 2001 4th av h2251 San Juan rd
Linden Court 1837 Front
" Every V emp NAS r1111 F
" Harry shoe repr 2259 1st av
" Louis H (Vivian) msngr h3710 Nile
Lindenmeier Jennie C beauty shop 3825 Park blvd r3796 do
" Warren P (Clara) installer SCTCo h2153 Abbott
Lindenmeyer Alf W (Vista) stock kpr Gas Co h4004 Alabama
Linder Geo r4668 Harvey rd
" Robt (Lamar) h3858 Euclid av
Linderfelt Hal R (Ann) emp Cons Aircraft Corp h4010 Lark
" K E industrial eng 2162 Belt
Linderholm Martin J (Artha D) h4975 Mansfield av
Linderman Ernest archt h950 9th av
" Francis M (Etta) USN h4350 33d
" Hans musician r950 9th av
" Larry W emp Hotel Churchill r827 C
Lindes Donald T chauf Cal Milling Co h4629 Cleveland av
Lindevall Anna M Mrs with Marston Co h2060 Front
Lindholm Clifford W (Ruth) clk Westn Lbr Co h4124 Dwight
" Raymond C (Veta N) phys 4047 El Cajon blvd h4603 Vista
Lindhorst Gladys C tchr City Sch h950 9th av
Lindhurst Ada B Mrs h4570 Arizona
Lindley Clay E (E Lucille) USN h1445 Front
" E Lucille Mrs mgr Pine Apts r1445 Front
" Edw I (Anne) bldr h3626 Kite
**LINDLEY FRED E (Alma Ise) (Lindley & Higgins) Lawyer, 825 Bank of America Bldg, 625 Broadway, Tel Franklin 5181, h1515 W Lewis, Tel Jackson 6562**
" Laura M sec City Sch r1515 W Lewis
" Mary L tchr City Sch r1515 W Lewis
" Ruth E r1515 W Lewis
" Stanford A (Rebecca) h1712 Beryl
**LINDLEY & HIGGINS (Fred E Lindley, Shelley J Higgins, Geo A Lazar Jr, Rosa Lee Johnson, Jean F DuPaul) Lawyers, 825 Bank of America Bldg, 625 Broadway, Tel Franklin 5181**
Lindner Geo A cook h3880 Main
Lindow Chas A tailor 3332 Adams av
Lindquist Chas N (Teddy) h4669 Narragansett
" Jos E (Elida) h2464 Marlouise way
" Wm J (Ruth) slsmn W-MCo h2023 Ocean View blvd
Lindsay Arth J (May C) h3837 6th av
" Audrey (wid Wm) r4105 Hawk
" Chas B (Margt S) h3532 Indiana
" Ethel M h3424 Pershing av
" Frankie Mrs r3742 36th
" Geo W h3068½ Newton av
" Harold V (Pauline) emp SCTCo h3330 Yonge
" Harry W (Lois L) stereo h3144 Herman av
" Irene (wid Campbell) h1315 13th
" Isabella smstrs r509 12th av
" Jas W (Cath) dlr Mack Internatl Motor Trucks h2976 Kalmia
" Nellie Mrs tchr h902 19th
**LINDSAY ROBERT C (Lillian E) City Treasurer, h3236 Lucinda**
" Sadie clk QDPCo r4227 Arguello
" Sherman F slsmn r3314 Monroe av
" Sherman J (Harriett) emp GMP h3314 Monroe av
Lindseth Antone C mech E B See r4076 Centre
" Ernest (Betty E) h3987 Arizona
Lindsey Alice H r2669 Island av
" Caroline Mrs h1245 10th av
" Claude B (Bessie) carp h3529 Van Dyke av
" Dixie D waiter r1547 Bancroft
" Elbert P (Delia Z) collr Retailers Bd of Trade h1547 Bancroft
" Emma (wid G W) h3335 Dale
" Gilmore (Audrey) USN h3134 Haller
" H W carp r1435 F
" Harold S (Ethel M) police SDPD h4843 34th
" John R h2669 Island av
" June (wid F R) h3868½ Strand way
" Lee (Mabel) eng R B Elm r1751 Univ av
" Neal h1122 11th av
" Ottie D (Florence M) carp h4365 Kansas
" Richd cook r924 8th av
" Roy B (Lillian) clk h1645 Union
" Vada prsr House of Collins h4669b 35th
" Victor H (Edith K) emp Allen's Dairy h1245½ Lincoln av
" Viola r1312 12th av
" Wm C (Frances) USN h2449 Imperial av
Lindskoog Barbara J r4714 Panorama dr
" Levi A (Hannah) genl contr 4714 Panorama dr
" Winona r4714 Panorama dr
Lindsley Aldon E (Dorothy) factywkr h4783 Dawes
" Benj F (Eliza A) h4556 Louisiana
" Goldie Mrs beauty opr r3472 Meade av
" Herbt A (Marjorie) porter C A Gray h1231 Front
Lindstedt Carl F r911 26th
Lindsten Bertil A (Norene) carp h3381 30th
Lindstrom Clara W sten C A Gray h2502 B
" John (Vivian) USN h1148 11th av
" Peter L (Bertha) h316 Grape
" Robt A J (Alice D) slsmn KWCo h2668 Poinsettia dr
Lindstrum Donald S r3693 Jackdaw
" Edwin F (Margt A) slsmn Wm H Hermes h3693 Jackdaw
Lineberger Ernest H (Harriett) slsmn City Chev Co h3314 Redwood
" Harriett Mrs sec C K Fitzgerald r3314 Redwood
Lineham Jack USN h3037 1st av
Linen Center 1102 5th av
Lingar Clara A Mrs cash El Cortez Hotel h848 Beech
" Mary C r848 Beech
Lingenfelter Chas L Rev (Caroll C) pastor East San Diego Seventh Day Adventist Ch h 1134 30th
Lingg Jas E (Ruby C) h3113 Mountain View dr
" Wm (Bessie) h3659 46th
Lingo Betsy (wid E H) h3056 2d av
Linholm Stanley C (Margt) USCG h510 Upas
Link Chas lab r3382 Herman av
" Christian (Hazel) h2516 Commercial
" Eldon (Blanche) reprmn Gas Co h3683 Florida
" Ethel M Mrs r4450 41st
" John H (Edith) h3382 Herman av
" Ramona L bkpr FNT&S Bank h3851 Swift av
" Wm (India) h4060 Florida
Linke Herman (Nellie) h3695 Menlo av
Linkenhelt Harry N (Essie) slsmn h4535 Texas
Linklater Wm E (Amelia) h3420 Pershing av
Linkletter Geo W (Margt) USN h1526 B
**LINLEY C RUPERT, Attorney-at-Law, 448 San Diego Trust & Savings Bldg, 530 Broadway, Tel Franklin 7494, h1062 Myrtle Av, Tel Jackson 5441**
" Clement A (Elsie) mech SACo h2911 Upas
" Elsie Mrs bkpr J R Sewell r2911 Upas
Linn Arth W r3612 30th

CECIL B. GROVE
CONTRACTOR
•
DUMP TRUCKING
TEAMING
EXCAVATING
GRADING
•
DEALER IN
CRUSHED ROCK
SAND AND
GRAVEL
•
3216 ISLAND AVE.
Tel. Franklin 7474

LORENZE W. BARNEY CO.

●INSURANCE

●REAL ESTATE

619 FIRST NAT'L BUILDING FRANKLIN 6116

# ARCHER REALTY CO.

SALES
RENTALS
INSURANCE
MORTGAGE LOANS

2944 El Cajon Blvd. at 30th. (REALTORS) TEL. RANDOLPH 1158



BANK OF AMERICA

For Further Information SEE PAGE 13 BUYERS' GUIDE



AAAA
Termite and Pest Control Company

Guaranteed Control By Scientific Methods

Free Inspection and Estimates

Time Payments with No Interest

3138 University Ave.

TEL. Jackson 0760


LINN
" Chas E (Anna F) auto repr 3241 Univ av h3460 National av
" Chas L (Ruth) USN h4828 35th
" Frank coml artist r3460 National av
" Jack C clk PO r829 Hoffman
" Louis r4036 Front
" Roscoe I (Florence) pntr h4583 Winona av
Linnan Chas C (S D Bowling Academy) r2172 Rosecrans
" John A slsmn r2172 Rosecrans
" Josephine M Mrs h2172 Rosecrans
Linnarson Carl O (Tillie) opr SDERy h4560 Cleveland av
Linne Geo O (Helda C) locksmith 3057 Univ av h3572 Nile
Linneen Frank (Jean) h2232 El Cajon blvd
Linner Marthea (wid Lars) h3654 Highland av
Linnett Jas (Lucille) h4522 Saratoga av
Linscheid Raymond M (Ruth) tchr City Sch h4169 Jackdaw
Linson Edw T (Edith S) pntr h208 Cedar
" Herman M (Grace M) slsmn Sparling's Paint Hse h4614 33d
Linstrom Emil F USN h3422 Voltaire
Lint Kenton C (Alice M) emp Z S h3718 Indiana
Linthicum Dorothy Mrs r1545 28th
" Everette C (Anna L) mach h4654 Pescadero
Linthwaite Lois r3161 J
" Wm A (Emelia) h3161 J
" Wm A jr (Wanda) slsmn AF h4273 Menlo av
Linville Abr r615 8th av
" Bert E (Logan) jan City Sch h2919 33d
" Clyde B (Mary) emp Showley Bros h4737 Works pl
" Dorothy M mgr Guy McMain h rear 2744 5th av
" Herbt E (Lois) emp Showley Bros h4725 Santa Cruz av
" Lewis R (Dorothy M) firemn SDFD h826 Pismo ct
Linzy Mildred Mrs r3203 Clay av
LION CLOTHING CO, S I Fox Pres, A F Gaynes V-Pres, J H Fox Sec-Treas, Men's and Boys' Clothing, Furnishings, Shoes, Ladies' Ready-to-Wear and Millinery, Girls' Department, 545 Broadway at 6th Av, Tel Franklin 4155
Lipec Leo (Hiedwig) jan h4599 39th
Lipin Wm R (Barbara) pawnbroker 862 4th av h4283 46th
Lipinski Chester (Dixie) USN h2211 Franklin av
Lipinsky Bernard pawnbroker 840 4th av r5018 Marlborough dr
" Harris (Ida) h5018 Marlborough dr
Lipis Ernest W (Verna) bkpr A M Lewis h4038 36th
Lipnight A Amelia h3952 Idaho
Lipoff Herman (Rose) h1344 A
Lipoufski Benj (Jean) lab h3027 Island av
Lipp Leta A tchr City Sch r343 A
Lippe Otto grinding 114 B rChula Vista
Lipperd Norman E (Dorotha) pntr h3877 38th
Lippert Rudolph M (Dorothy) h3039 30th
" Virginia musician r3039 30th
Lippeus Marienus J (Ella M) meats 750 12th av h4539 39th
Lippick Edw clk r1603 10th av
Lippincott Clare r2225 Hickory
" Dani clk PW r2225 Hickory
" Frank P (Susan) carp h3727 7th av
" Geo D (Mabel A) acct h2225 Hickory
Lippitt Barbara stdt KELSEY-JENNEY COMMERCIAL COLLEGE r4495 Hortensia
" Henry (Marion) h4495 Hortensia
Lippold Dorothy B tchr City Sch r3012 29th
" Ray L (Elsie A) carp h4334 Myrtle av
Lippott John P (Darline) mech Reg Stalmer h 3036 B
Lipps Ruth Mrs dir Hillcrest School h4387 J
Lipschitz Jos r3632 Meade av
Lipscomb Emmett C (Irene) pile driver h4020 Wabash av
" Florence Mrs emp SLCo h4644½ 34th
" Ira H (Eva) lab h39 16th
" Percy (Mamie) bootblk A&NYMCA h769 J
" Thos M mgr Baltimore Apts h742 Market
" Wm H (Mary A) USN h4028 36th
Lipsett Helen Mrs men's furngs 5034 Newport av
" Jas (Juanita) USN r3566 Ocean View blvd
" Saml (Phyllis) asst mgr Airfan Radio Corp Ltd h4966 Coronado av
Lipsey John H (Amy L) nursery 4022 Newton av
" John P (Ernestine) emp SCTCo h1546 33d
" Sarah L bkpr C M Richards r4022 Newton av
Lipsit Ronald E (Marian) driver R E Hazard & Sons h4314 Meade av
Lipton Lewis (Aurora) h3403 Belle Isle dr
LIPTON'S, Verne Turner Mgr, Credit Jewelers, 415 Broadway, Tel Franklin 6822
LIPTON'S CREDIT CLOTHIERS, Jos Frieden Mgr, Complete Men's Furnishings, Liberal Credit Terms, 924 5th Av, Tel Main 3492
Lira Andw (Paula) carp h438 28th
" Jesus (Maria) lab h141 17th
" Maria (wid Jesus) h346a 17th
" Ray (Miguela) pistr h1668 Newton av
" Rito chauf r346a 17th
Lish Philip h504 Thorne
" Ray E (Lucille) h4924 West Point Loma blvd
" Ray E (Alma) slsmn SR&Co h2517 G
Lisk Hugh G (Anne) h5729 El Cajon blvd
Liskey Phoebe hskpr 4033 Alameda dr
Liss Ludwig O (Mary J) carp h3658 36th
List Geo F lab Bd Pub Wks h4870 Santa Monica
Listmann Chas W (Marguerite O) computor Gas Co h4802 39th
Liston Lloyd E (Leonora M) eng SDofH h4744 Boundary
" Wm H lab W-MCo h709 11th av
Litcelle Camille (wid D F) nurse r406 W Ash
Litchfield Hazel emp SDSL r1948 1st av
Litchie Henry (Lily M) h2341 2d av
Litel Geo (Frances I) mech h821 Ormond ct
LITHO PRINTING CO (Division of American Co-Op) R A Chapman Mgr, Lithographers, Business Office 317 Bank of America Bldg, 625 Broadway, Tel Main 4501, Plant and Production Office 209 West F, Tel Main 4501
Liticker Harold C (Cleo J) liquors 4955 Voltaire h4978 Brighton av
" Minnie (wid Clyde) r4978 Brighton av
Litot Fred G (Mary A) gas sta 2488 C h4274 Orange av
" John B (Clara A) blksmth C T Willis h4077 Marlborough av
Litsas John P barber L A Stickney r803 21st
Litsey Laura waiter P O Purdue r3872 5th av
Littell Florence C Mrs r410 A
" Lurline slswn EF r636 C
" Mary J Mrs h3910 Orange av
" Otto G eng Gas Co h4873 Voltaire
Little Alf J (Ethel) mill supt Westn Lbr Co h 3048 Laurel
" Anthony G (Bernice) slsmn h3344 32d
" Bertha h1747 5th av
" Chapel of St Frances 1819 Lyndon rd
LITTLE CHURCH OF THE ROSES, Glen Abbey Memorial Park, 2 Miles East of Chula Vista, Tel Chula Vista 363
" Clarence (Rosa) h3155 L
" Donald (Vera) clk h3565 44th
" Eliz A (wid E W) h3028 Boston av
" Emily E (wid W N) h3662 Mountain View dr
" Geo A (Virginia) USMC h934 21st
" Geo F (Alice) clk SACo h3425 Thorn
" Harry F (Emma M) h6775 Imperial av
" Harry J (Dorothy L) driver Bd Pub Wks h 6785 Imperial av
" Harvey (Maybelle) slsmn QDPCo h2834 Denver
" J r528 14th
" Jack pres Southwestern Investigation Service
" Jas A (Sadie) lab Naval Hosp h27 17th
" Jane J Mrs sten UTI&TCo h2234 C
" John radio opr r3711 29th
" John G (Alberta) USN h3707 1st av
" John L (Chanita) jan h1683 Linwood
" Jos slsmn r3711 29th
" Josephine (wid Geo) h660 18th
" Kenneth K (Joan) h2765 Teresita dr
" Kenneth K jr clk Allen's Dairy r2765 Teresita dr
" Lloyd G (Gertrude M) slsmn Safeway h3618 6th av
" Louis McC maj genl in chg US Marine Corps Base h3501 Barnett av
" Mabel M Mrs r4670 Edgeware rd
" Mary E atdt Johnson-Saum Co r1408 4th av
" R W & Sons (R W Richd and R W jr) ornamental plstrs 3928 Pacific blvd
" Rebecca Mrs r1436 31st
" Rex (Lillian) lab h2125 Fern
" Richd (R W Little & Sons) rOcean Beach
" Robt W (Marcella) (R W Little & Sons) h 1760 Ft Stockton dr
" Robt W jr (R W Little & Sons) r1760 Ft Stockton dr
" Village Court Mrs E K Lang mgr 4258 Wilson
" Virginia Purdie sec Lipton's Credit Clothiers
" Wm H slsmn r4345 41st




CHEVROLET

# CITY CHEVROLET CO.

SALES — SERVICE
Commercial Panels and Pickups • Heavy Duty Trucks
• OK USED CARS •
UNION, Cor. C SAN DIEGO Tel. Franklin 6641

CHEVROLET


Littlefield Clarence R (Rebecca) h1864 Irving av
" Ivory C (Agnes) blksmth Bd Pub Wks h4369 Saratoga av
" Kenneth H (Wilferine) bkpr h4033 Frontera
" Malon (Sara J) bkpr Western Lbr Co h4279 Hawk
Littleford Joshua H (Clara M) ptrnmkr h3528 Polk av
Littlepage Albt E rancher h4352 46th
" Edgar G (Mary C) h4836 Mansfield av
" Jane nurse County Hosp
Littler Bertha (wid F J) music tchr 2238 Irving
" S Fred (Dorothy E) bkpr R E Hazard & Sons h3266 Bayside walk
Littleton Artrey D h4280 El Cajon blvd
Littlewood Edw J (Myrtle L) clk Great Atlantic & Pac Tea Co h4553 40th
Littmann Donald r4125 Cleveland av
" Geo C (Rose E) USN h1811 Mission av
" Lydia J with Mercy Hosp r1811 Mission av
" Robt A (Margt) USN h4125 Cleveland av
Litzler Robt J slsmn Pep Boys r2602 Island av
" Roland G clk Allen's Exclusive Prescription Pharmacy r2602 Island av
Liuzzi Jas (Connie) lab h2466 India
Lively Chas r2150 1st av
" Wm E jr (Frances) with Silver Tower Serv h2150 1st av
Livermore Howard J (Ruth V) drftsmn h4220 Milton
" Nellie H (wid D H) h4644 Soria dr
Livers Carlos B (Blanche) eng h2820 Dove
Livert Mitchell (Dorothy) clk h1010 16th
Livesay Ashby B (Phyllis E) USN h1543½ Front
" Jay (A Minnie) spotter BDW h4645 Felton
Livingston Danl J (Kate) mech h333 18th
" Dora Mrs h1844 Dale
" Geo R (Marjorie J) tchr Teachers College h 4641 55th
" Jas W (Helen) used cars 1489 Bway h251 Las Flores ter
" Kath clk r333 18th
" Lester clk r3747 Alabama
" Nettie E (wid G D) slswn Whitney & Co h 3747 Alabama
" Rose Mrs r3328 Granada av
" Stanley C mgr Barcelona Apts h326 Juniper
" Wm r614 5th av
Livingstone Donald T (Josephine) servmn Cantor Bros h3785 Cottonwood
" Geneva E Mrs cash Walker's h1740 A
Lizama Andw carp r2046 Main
" Manuel (Francisca) carp h2046 Main
Lizarraga Francisco (Mary) jan Watts Bldg h 341 S 38th
Llanes Albt (Felisa) USN h430 17th
Llanos Eug A (Adelina) r524 Crosby
Llenarisas Alice Mrs h543 11th av
Llewellyn Mae restr 1055 2d av
" Phyllis E r2320 Bway
Llewys Anna S J (wid R M) h199 S Ozark
Llopis Jos A (Josephine E) gdnr NAS h3071 Webster av
Lloveoas Pablo (Ofelia) h4481 41st
Lloyd E F r1048 6th av
" Edna mgr Ambassador Hotel h836 1st av
" Everett E (Edna) driver SCFL h2071 Froude
" Gordon (Verna) USN h3837 Superior
" Griffith (Margt) mgr Strand Radio Co r4837 Bermuda av
" Harold J ydmn BLCo r4055 4th av
" Mabel mgr Mason Hotel h229 F
" Maxie h528 14th
" Maxine r528 14th
" Nannie A (wid J F) r4242 41st
" Pest Control Co J A Ogle mgr 1007 5th av
" Ralph (Ella) h4860 Felton
" Richd E (Nita) h2082 1st av
" Willa B Mrs nurse Mercy Hosp r2218 Albatross
" Wm E h950 9th av
Lobaugh Harold E (Cecelia) emp FAS&SS h3033 National av
Lobay Jack (Marie) waiter Saddlerock Grill h 1016 A
Lobb Harold F (Mary) dist mgr Mackay Radio and Teleg Co h3461 Olive
Lobello Ross (Anna) cement fnshr h2442 Imperial av
Lobmeir Geo r322 G
Lobrano Eleanor (wid W M) h4624 Biona dr
" Eleanor A r4624 Biona dr
LOCAL LOAN CO, J L Bailey Mgr, $10.00 to $300.00 Loans Arranged for Salaried People, 726 Bank of America Bldg, 625 Broadway, Tel Franklin 7317 (For further information see right top lines and page 51 Buyers' Guide)
Lochridge Mary K (wid W S) h1737 Adams av
" Paul F (Lucille) driver CL&MCo h6480 El Cajon blvd
" Sylvia A Mrs tchr City Sch r839 Balboa ct
" Wheeler F (Sylvia A) h839 Balboa ct
Lock J M r322 G
" Wm steward U S Grant Hotel
Lockamy Arth W (Eliz) with F W Buehler h4531 Ohio
Lockard Nettie Mrs h2245 K
Locke Aubra (Annamay) h4528 Saratoga av
" Benj mining eng r1468 3d av
" Benj F music tchr 3570 Herman av
" Chas F (Jennie) (Lucerne Apts) h1968 1st av
" Della (wid Wm) smstrs h1331 4th av
" Jas L (Lillian) USN h2368 State
" Jennie Mrs mgr Lucerne Apts r1968 1st av
" John D auto repr 1253 State r1968 1st av
" John G (Isabel F) h1969 Alameda ter
" John W r3826 Delta
" Matthew M (Zula) opr SDERy h4540 32d
" Robt (Elsie) checker PW h4711 Polk av
" T Ashley (Doris E) carp h3610 Mountain View dr
" Walter O (Jessie) prod mgr Ryan Aeronautical Co h2090 La Jolla av
Locker Allan A (Viva) emp NSD h1874 Titus
" Zelma B Mrs asst Pub Library h3703 Boundary
Lockett Jas W USN r542 6th av
" Richd S gas sta 2248 Logan av r3584 5th av
" Ruth H (wid H E) h3584 5th av
Lockhart Anniebelle (wid T A) waiter Mrs Gladys Giolitto h2619 C
" Chas H (Victoria) h2155 Everett av
" Everett I tchr h4247 4th av
" Grace (wid J A) r646 San Antonio av
" Isiah L (Lusta M) gro 902 21st h4233 4th av
" Jas (Helen) h2031 29th
Lockhead Robt (Mary) slsmn h4580 40th
Locklin Lupe Mrs h2951 Main
Lockman Denny O jr (Rowena) bkpr HGFMCo h2868 Myrtle av
Lockner Larry O emp Mission Casino r4039 Ocean Front walk
Lockridge Della B Mrs h1826½ 30th
" Wheeler F emp NAS
Locks Sylvester D h3752 Euclid av
Lockwood Auverne opr SCTCo r4185 1st av
" Benj C (Grace E) h612 Penn av
" Beulah (wid Roy) r2947 Logan av
" Clarence J (Leah) slsmn Safeway h6912 Mohawk
" David S (Gladys) USN r4896 Long Branch av
" Della (wid Chas E) h4304 Campus av
" Edmund (Myrtle H) h3568 Front
" Edwin P (Blanche) chf eng Hydraulic Dredging Co h532 W Grape
" Elena M clk FNT&S Bank r2104 Front
" Eliz L Mrs sten Teachers College r6912 Mohawk
" Frances M h3923½ Park blvd
LOCKWOOD FRED M (Alice K) City Purchasing Agent, Office 274 Civic Center, Tel Main 5161, h1234 Upas
" Fredk J (Georgia S) emp NAS h2104 Front
" Howard A atdt H L Phibbs
" John O sten Cons Aircraft Corp r2104 Front
" Jos M h2847 Logan av
" Lucille Mrs mgr Sea View Apts r429 18th
" Maggie r4443 Campus av
" Ralston W (Eliza) h3445 Ocean View blvd
" Vera E clk S H Kress & Co r2962 Rosecrans
" Willard B (Margt S) auto trmr h4896 Long Branch av
" Willoughby C (Ethel S) slsmn Bach Co h2962 Rosecrans
" Willoughby S r2962 Rosecrans
" Zell F (Lucille) br mgr Safeway h429 18th
Lococo Frank (Frances) fishermn h632 W Juniper
" John (Tessie) fishermn h1949 India
" Pasquale (Antonina) fishermn h2312 Columbia
" Peter (Catalina) h1943 India
" Thos fishermn r1943 India
Loderhose Eliz K r1081 S 43d
" Herman H slsmn h1081 S 43d
Lodge B F h1801 Mission av
" No 416 IOOF 3879½ 42d
" Wm P (Eliz) archt 521 B rm 509 h4608 Cleveland av
Lodholz Louise Mrs r1629 Brookes av
Loebenstein David A (Emma) civ eng h1743 Myrtle av
Loechel Chas F (Emma) h3685 31st
" Leonard E (Marjorie) mgr Medical Equity Guaranty Corp h4161 Texas


ACME PIPE COMPANY

NEW AND USED
PIPE
VALVES
FITTINGS

IRRIGATION SYSTEMS

WELDING

777 W. MARKET
FRANKLIN 1615

4350 Pacific Blvd.
JACKSON 1840

and 151 2nd Av.
CARLSBAD
Phone Oceanside 520 J



LOUISE CORD

General Service Bureau

Specializing in Work for Attorneys

1017 First National Building

TELEPHONE OFFICE
Franklin 4903
RES.
Randolph 1767

TIRES
BATTERIES
BRAKES
BROADWAY-FRONT TO UNION

Firestone
AUTO SUPPLY AND SERVICE STORES

RADIOS
LUBRICATION
Washing-Polishing
PHONE FRANKLIN 7121

PIANOS RADIOS BAND INSTRUMENTS
Southern California MUSIC CO.
STUART G. ASHENBERG, PRES.
630 C STREET • main 3114
EASY TERMS
NO FINANCE COMPANY

EQUITABLE LIFE ASSURANCE SOCIETY
OF THE UNITED STATES
LIFE — ANNUITIES — GROUP
Bernard H. Fiehler, Dist. Mgr. • First National Bank Bldg. • Tel. Franklin 7471

Loeffler Edw slsmn Sparkletts Drinking Water Corp r3782 Wilson av
" Josiah C (Harriet N) h4879 Biona dr
" Ramiel H (Jeannette) checker MW&Co h 3944 Bancroft
" Saml (Davora) clo clnr 4024 Univ av h3782 Wilson av
Loengle Jas G wtchmn h6204 Tooley
Loerke Wm F (Shirley) car washer H R Holaday h1234½ 11th av
Loesch Paul W barber 1055 1st av r1227 B
Loeser Henrietta J (wid Julius) h3116 Dwight
" Lester (Cleo A) h3830 6th av
" Sophie r3116 Dwight
Loewer Leroy M (Inez) USN h6178 Bach av
Lofgren Ferdinand (Julia) h4231 42d
" Lloyd H (Gladys) slsmn MMC h3755 42d
Loflin Carey F (Gladys) USMC r4882 Saratoga
" Dudley A (Helen) slsmn h3534 37th
Lofling Apartments Mrs H M Bartlett mgr 2260 Front
" Aug (Mimmie) carp h3634 Strand way
Lofquist Betty M emp B&BCo r4482 Oregon
" Geo L cement fnshr h4482 Oregon
" Vivian beauty opr r4482 Oregon
Lofthouse Jacob M (Mary A) h1843 Bancroft
Loftin Nannie F (wid J H) r4727 Biona dr
**LOFTIN SAML T (Inez K) (Ballantyne & Loftin) h4727 Biona Dr, Tel Randolph 7836**
Loftis Jas clo clnr r4361 Ohio
Lofton Everett (Ruth) clk h1122 11th av
" Wm porter Carl Parlapiano
Loftus Anthony L baker r1628 Fern
" Chas S (Sarah L) baker 1628 Fern
" Chas V Rev asst pastor St Vincent de Paul Catholic Ch r4061 Ibis
" Flora M (wid R W) h4952 Coronado av
" Fredk S ydmn PL&FCo r2627 C
" Harry R (Weltha H) eng Gas Co h3031 Hawthorn
" Helen librn r2627 C
" Jack P (Margt) metermn Gas Co r1035 Edgemont
" Jas G (Nellie G) h3711 39th
" Jas H (Arvilla M) mgr Pacific Land & Cattle Co h1331 Fern
" John E slsmn Fox Courteney & Casters h3725 Narragansett av
" Margt clk Wilson & Co r2947 1st av
" Nellie Mrs h2627 C
" Thos C (Mary A) h225 26th
Logan Apartments O L Nelson mgr 2611 Logan
" Arth N (Myrtle C) h1240 Essex
" Chas W (Tennessee) h2194 Franklin av
" Edith J (wid W A) h3553 Strand way
" Eleanor nurse r1468 1st av
" Emerson M plmbr G E Matchinske jr r1575 Ebers
" Frank E (Marian) sgt SDPD h3924 Alameda pl
" Harry h1575 Ebers
" Harry G (Margt A) teller FNT&S Bank h3525 Front
" Harry L (Thelma) h1742 29th
" Heights Baptist Church Rev V M Johnson pastor 1045 S 29th
" Heights Congregational Church Rev J D Axtell pastor 2191 Kearney av
" Henry T (Alma) h9 S Hensley
" Jas D (Kath) driver John Hansen h1021 S Evans
" John A r3200 2d av
" John H (Clara A) porter h2237 Ocean View blvd
" Leo W (Luceille) USN h3857 Nile
" Leona A Mrs h4615 36th
" Margt Mrs florist 3754 5th av
" Marshall R (Latha) lab h3179 Newton av
" Martin slsmn MMC r5468 El Cajon blvd
" Mervin J (Lulu) driver John Hansen h2104 Kearney av
" Paul (Helen) civ eng h4122 Florida
" Perry W plmbr G E Matchinske jr r1575 Ebers
" Ralph USN h3768 Bancroft
" Robt R pntr r4035 Univ av
" Robt R restrwkr A L Lathrop r3655 37th
" Roy L (Mary P) h3575 Sydney pl
" School 537 S 28th
" Theo (Margt) USN h2244 Imperial av
" Thos F (Lottie P) slsmn G F Stevens h4074 37th
" Thos M (Theresa) meat ctr Safeway h731 S Evans
" Wm F h5038 Auburn dr
" Wm N h3186 Valle av
Logie Alf E (Louise M) h2227 5th av
Lograsso Calogero (Felicia) fishermn h506 W Beech
" Jos (Mary) fishermn h514 W Beech
LOGRASSO
" Laurence (Rosa) fishermn h1741 Columbia
Logsdon Alf B (Cath S) gdnr h4763 Felton
" Grace A r4763 Felton
" Ronald O (Mary V) phys 3545 30th h3541 do
" Ronald O jr USN r3541 30th
Logston Patricia pkr Cudahy
Logue Mathew E (Justine) h4381 Alabama
Loh Jacob W (Mae) electn Gas Co h2920 Canon
Lohman Geraldine clk S H Kress & Co r1745 Ft Stockton dr
" Josephine Mrs maid 1461 10th av
" Marie (wid Paul) h1322 C
" Pauline r2120 Julian av
" Theo H (Marietta) bldg contr 1745 Ft Stockton dr
" Wm (Kath) h2130 Julian av
Lohne Sverre V mate S&CBCo r120 Fir
Lohr Geo musician U S Grant Hotel
" Hattie L (wid Henry) h4168 Swift av
" Robt G (Cordelia E) h3667 Central av
Lohre John O (Clara O) formn Ry Exp Agcy
Loi Tom K chef MC
Loit Mary nurse County Hosp
Loizeaux Wm L (Inez) asst mgr East Side Lbr Co h4623 Constance dr
Lokke Albt (Leah) lab CPD h4085 Utah
Lolani Vennie Mrs mgr Hotel Hawaiian restr 428 5th av h519 do
" Viola r519 5th av
Lollich Neil C (Almyrta) h4535 Kensington dr
Loma Air Riding Academy (R W Sylvester) 3605 Talbot
" Alta Hatchery Market (E E Steele C A and C W Sporleder) gro 5022 Newport av
" Apartments (G E McLean) 2221 Abbott
" Court Apartments Mrs Ivy Lewis mgr 1127 14th
" de Oro Apartments (Richd Schoneborn) 2502 B
" Grande Apartments (Mrs F M Mark) 3515 4th av
" Portal Apartments (Gus Matchinske) 3004 Barnett av
" Portal School 3341 Browning
" Rooms Mrs L L Chambers mgr 529 5th av
" Vista Apartments 1759 2d av
Lomaland School Gertrude Van Pelt pres 600 Catalina blvd
Loman Eli (Louise) lab h2810 Clay av
" John W (Mildred) h3242 Meade av
" Sidney L (Vera) lab h2838 Clay av
" Wm (Maurine) porter BSS r923 Island av
Lomax Ethel r1471 Garnet
Lombard Geo F (Eliz) restr fixt 1045 Univ av h 1078 Cleveland av
" Geo F jr clk r1078 Cleveland av
" Herbt M (Fern) ins 861 6th av R807 r4534 New Hampshire
" Raymond W (Genevieve) (Hollywood Court) h4468 Oregon
" Wm (Luella) h4503 Hamilton
Lombardi F R Mrs r2845 National av
" Mafalda maid 3736 Granada av
" Mafold pistr h4954 Niagara av
Lombardt Geo F clk Piggly Wiggly
Lombaro Victor (Maria) USN h344 16th
Lomeli Anastacia Mrs h2843 Logan av
Lommasson Dorothy L Mrs librn 1721 Hornblend r1860 Reed av
" Marshall T (Dorothy L) gdnr BMA h1860 Reed av
" Myrtle Mrs r901 7th av
" Robt M r1860 Reed av
Lommen Belle h236 Kalmia
Lo Monaco Saml T (Jue D) (Lo Monaco's Musical Instrument Store) h4666 Coronado av
Lo Monaco's Musical Instrument Store (S T Lo Monaco) 1133 7th av
Lonado Luis gdnr h405 9th av
Lonasgo Isaac (Kitty) chauf h245 18th
Londad P waiter r105 West F
Londo Peter D (Angelina) locksmith 3828 30th h2559 Imperial av
London Bert r4042 Swift av
" Fred W (Grace) pntr h4657 Newport av
" Jos (Minnie) liquors 501 Market h4750 35th
Lones Alex (Eleanor) mgr Buckeye Apts h3920 5th av
Loney Jack T r2228 Univ av
Long Anthony (Mary) h724 Ft Stockton dr
" Ardella slswn r4448 Ohio
" Baron H (Martha) pres U S Grant Hotel h326 Bway
" Benj F (Rose) h1544 7th av
" Birdie E (wid W A) h2905 32d
" Buna L slswn Whitney & Co r1267 Hendricks
" Chas T (Edna) carrier PO h3675 Alabama
" Chas W h4850 Sussex dr



DAN ROSSI
OWNERS AND OPERATORS OF FAMOUS SILVER-GRAY GRANITE QUARRIES
3845 Imperial Ave.
SOUTHERN CALIFORNIA GRANITE CO.
MONUMENTS
"MARK EVERY GRAVE"
AL ROSSI
FROM QUARRIES TO YOU
"THE BEST FOR LESS"
TEL. MAIN 9464

LONG
" Clara Mrs h1140 B
" Clarence L (Aline) clk h4270 Van Dyke av
" Clifton H (Lillian) porter BMCo r2746 L
" Cora (wid W P) r4465 Hamilton
" Delmar J (Ruth) h2904 Webster av
" Edith M furrier r1213 9th av
" Edw J (Miriam) slsmn AF h3044 29th
" Edw J (Roxie) USN h4094 Illinois
" Eliza (wid Chas) h4917 Kensington dr
" Emma Mrs h2247 Bolinas
" Ernest H chauf r711 8th av
" Ethel librn City Sch r2905 32d
" Evada r3171 L
" Frank slsmn h4116 Wilson av
" Frank A (Virginia) dept hd MW&Co h2136 Harrison av
" Frank E (Gertrude) with Mrs Gertrude Long h4465 Hamilton
" Geo (Esther B) capt SD&CFCo h4748 Constance dr
" Geo C (Ella) gro 3041 30th h1665 9th av
" Gertrude Mrs clo clnr 1028 3d av r4465 Hamilton
" Grace W (wid Jay) r3428 Madison av
" Harold H (Lillian) h268 19th
" Harry F (Letha) mtlsmith NAS h3633 Birch
" Homer W (Eva) electn h3170 Meade av
" Ida (wid Michl) r4618 Kansas
" Jas E (Selma) jan h3171 L
" Jennie Mrs r1515 Front
" John (Ruth) clk h4672 Arizona
" John D (Eliz) chauf BFCo r4672 Arizona
" John D atdt L J Long r3518 4th av
" John F (Mary E) h4893 Mansfield av
" John P (Mae) emp Goodwill Industries h3928 Utah
" John W (Ruth L) lab Bd Pub Wks h427 29th
" Josephine Mrs h4181 Chamoune av
" Josie B (wid Wm) h4194 Highland av
" Julia H Mrs h2419 L
" L Jas gas sta 3505 4th av r3518 do
" Laurine (wid Herbt) nurse County Hosp h 4125 Louisiana
" Lawrence clk r3662 Univ av
" Leon C (Louise D) dentist 3518 4th av
" Louise D Mrs dentist 3518 4th av
" Mabel G (wid J F) h1213 9th av
" Marcus H (Zoe) gro 2102 C
" Mary F (wid H A) supvr CP&RD h3604 Mississippi
" Miriam Mrs clk Central Drug Store
" Neil H (Gene) bldg servmn SCTCo
" Nellie Mrs h3231 K
" Nelson carp r1267 Hendricks av
" Oscar r1633 9th av
" Pearl clk El Cortez Hotel r2938 A
" R W mgr Riviera Garage r701 7th av
" Ralph L (Christina) bldg contr 3863 35th
" Richd G slsmn Safeway r1117 12th av
" Robt E (Margt) USN h rear 4832 Brighton av
" Robt G (Winifred) slsmn C-WSLICo h3314 Central av
" Roe G (Thelma) eng SD&CFCo h4079 38th
" Roland pntr NAS h4127 35th
" Roland A (Dorothy) checker Park Dept h2653 Bway
" Rosa Mrs r401 Olive
" Saml h4120 5th av
" Shannon J (Dorothy) miner h4626 Constance dr
" Sidney h4665 Del Mar av
" Sidney (Frances) electn Cons Aircraft Corp h4278 43d
" Susie M Mrs r3588 43d
" T Stanley (Hildreth) slsmn Campbell Chev Co h2731 Goldfield
" Thos A (Gertrude) USN h4241 Ingleside
" Wm V (Mary E) (Spanish Villa Apts) h4284 Campus av
Longbella Geo W (Betty) USN h3648 Euclid av
" Mattie (wid Andw) r3648 Euclid av
Longbrake Elijah H Rev (Susie A) pastor Normal Heights Methodist Ch h3468 School
Longenecker Frank F (Margt) asst Sunday editor U-TPCo h3211 Ibsen
Longino Thos (Helen L) USN r818 A
Longley Caroline Mrs h5067 Niagara av
" Jas L (Jennie) h4355 Menlo av
Longmire John B used cars 2070 Logan rLa Mesa
Longmore Mary J (wid H C) r3751 Mississippi
Longo Orlando (Barbara) USN h2018 Julian av
Longsdorf Frank N (Anna H) h4660 Mississippi
Longshore Howard E (Margt) USN h3777 Louisiana
Longshoreman's Hiring Hall 1100 Harbor R6
Longson H Varley (Deora) carp h3559 Albatross
Longstreth Mellissa h3920 Mississippi
" Wm r3920 Mississippi
Longsworth Chas R (Golda M) phys 3401 Adams
Longwell Francis H (Marguerite) USN h4053 Idaho
Lonigan Lizzie J h4368 Swift av
Lonnecker Kay slswn GRHFCo r4477 Campus
Lonsdale Richd (Bernice) postage stamps 964 5th av R308 h2936 Felton
Loob Jas T r4564 Hawley blvd
" Thos J (Lillian) eng WSPCo h4564 Hawley blvd
Looby Jas W (Kathleen) agt U S Internal Revenue r630 F
Look Claude A with R C Look r3820 Ray
" Robt C (Margt A) florist 3820 Ray
Looman Robt R (Florence) slsmn Shell Oil Co r 2928 32d
Loomis Aileen clk Walker's r3946 Louisiana
" Bert S (Mary M) h720 Redondo ct
" Chas (Mamie) h3946 Louisiana
" Chester W dist mgr Natl Auto Club rLa Mesa
" Cornelius W (Emma A) pntr NAS h4762 Bancroft
" Ernest L (Arline) USN h1409 F
" Frances E (wid F S) clk r3070 Juniper
" Frances M maid 2305 Evergreen
" John W r4762 Bancroft
" Lyle A pntr r4762 Bancroft
" Russell I mech r4762 Bancroft
Loonam Rial B (Viola) auto pntr 3171 Univ av h4569 55th
" Viola W Mrs bkpr Glasser Bros r4569 55th
Looney Herman B (Julia C) h2948 38th
" Paul (Mary) baker h2577f L
" Thos baker Anthony Marassi
" Wm H (Irene) clk W S Davidson h3849 41st
Loop Carrie Mrs drsmkr 1434 C
" Edwin W slsmn Stationers Corp r1434 C
" J Murray (Helen C) chf clk County Spl Assessment District h4232½ 4th av
" John M clk Local Loan Co r1205 23d
Looper Dora G Mrs mgr Princess Hotel and Apts h3947 5th av
" Onn (Eleanor) restr 924 4th av h3622 Polk av
Loos Anita clk r4380 Georgia
" Chas M (Opal) slsmn h4380 Georgia
" John W (Leone) adj Peckham & Green h5159 Roxbury rd
Loose Wiles Biscuit Co Harley Bates mgr whol 307 8th av
Loosli Chas C (Joan) lawyer 521 B rm 402 h4251 Hortensia
Loper Grace I h4505 Long Branch av
" Madie (wid A C) h2532 K
" Wallace A r767 19th
Loperena Enrique (Pilar) h3555 Collier av
" Gregorio (Sebastiana) h4061 Texas
" Jos D (Margt) chf clk Williams Dimond & Co h4675 Iowa
" Martin (Georgie) h3959 Hamilton
Lopez Albt clk r549 12th av
" Alphonso C (Alice) formn Louis Moorsteen h 3305 Herman av
" Antonio (Hilaria) lab h3926 Rosecrans
" Aureliano (Lupe) r1732 K
" Beatrice cannerywkr r244 21st
" Bernardino B (Otilia) lab SDERy h1910 Main
" Chas (Bernardina) pntr h636 S 33d
" Chas B (Carmen) lab h3866 Trias
" Clifford F jan Mercy Hosp r3141 Jefferson
" Domitila (wid Theo) h120 16th
" Ernest fishermn r244 21st
" Evaristo L (Rose) slsmn h2148 National av
" Everette (Angela) lab SDERy h3418 Boston
" Felisa Mrs prsr RC&D h2950 L
" Felix (Julia) h2777 Logan av
" Frances Mrs h504 W Grape
" Frank cannerywkr h2026 National av
" Frank G roofer J P Witherow r3730 8th av
" Fred L (Mary) cementwkr h2550 G
" Genaro B (Ruth) lab h2905 Logan av
" Geo (Virginia) emp Sotelo & Paularena h 2056 Harrison av
" Geo (Jennie) lab h6709 Madrone av
" Geronimo E (Esther) h2076 Franklin av
" Guadalupe (Ernestine) lab h3637 Dalbergia
" Helen (wid Francisco) h321 15th
" Henry (Carlota) h521 S Evans
" Jacob pntr r636 S 33d
" Jesus (Emma) lab h3019 Logan av
" Jesus M (Leoner) tortilla mfr 1784 Newton av
" John (Opal) r657 14th
" Jose (Esther) lab h2255 L
" Jos lab Vitrified Products Co
" Jos lab r3881 Ampudia
" Jos A (Lillian F) h3886 Harney
" Jos G barber J R Murphy r3584 Filbert
" Julia cannerywkr h3160½ Boston av
" Julia Mrs h2178 National av
" Leonard poultry 627 Market rNational City

PERCY H. GOODWIN COMPANY
GENERAL INSURANCE
302 FIRST NATIONAL BANK BLDG.
MAIN 9171



• Jewelers
• Stationers
• Optometrists
J. Jessop & Sons
1041 FIFTH AVE.
FRANKLIN 4144

# AVELDSON-JACKSON CO.

## INSURANCE—ALL FORMS

**530 Broadway, Room 204 S. D. TRUST & SAVINGS BLDG. Tel. Franklin 7543**






**CREDIT BUREAU OF SAN DIEGO, Inc.**
*A CORPORATION*
Collectors in San Diego and Vicinity
We Remit Same Day Collection Made
Special Attention Given to Service of Legal Papers
Reasonable Rates
PHONE FRANKLIN 7135
510 U. S. NAT'L BANK BLDG.


LOPEZ
" Louis h3141 Jefferson
" Luis G (Helen) car clnr SDERy h1026 Beardsley
" Lupe r3881 Ampudia
" Manuel (Frances) chauf h3126 Franklin av
" Manuel (Raquel) pntr R D Maxwell Co h1983 Julian av
" Marcus r1418 F
" Marie slswn r1353 9th av
" Martin (Rosa) h3584 Filbert
" Maximo (Clarice) USN h4437 Cherokee av
" Mercedes G r1231 Front
" Miguel (Felistas) lab h1452 Market
" Miguel A (Nicolasa) poultry drsr Markle-Johnson Poultry Co h rear 1738 India
" Panteleon asst mgr Yesmar Hotel r620 3d av
" Pedro (Mary) lab h1825½ National av
" Peter ranchwkr r3777 Hemlock
" Philip B bldg servmn SCTCo r2076 Franklin
" Ponciano (Mary) lab h3570 Filbert
" Prisiliano (Lucia) lab h244 21st
" Ralph (Ysaura) carp h3777 Hemlock
" Regina r611 S 33d
" Richd delymn J N Trefzger
" Rosalio (Carlotta) whsmn h1738 India
" Stanislaus (Esabel) lab h3216 Jefferson
" Tony C jr (Mary) h6885 Radio dr
" Victoria Mrs h1020 Island av
" Wm (Beatrice) h657 14th
" Ysidro h331 10th av
Lorana Jos R (Mary) clk Whitney & Co h2162 National av
Loranger Lily P Mrs tchr City Sch h3824 4th av
Lord Albt B roofer APCo r768 63d
" Carrie h236 Kalmia
" Clifford H (Doris U) mech R D Maxwell Co h1218 26th
" Eug r3927 8th av
" Eunice E slswn B&BCo h3224 Ibis
" Frank h2125 5th av
" Frank B eng r768 63d
" Jas G slsmn r843 4th av
" Lex (Josephine) dep Co Clerk h2319 29th
" Linnie S h3356 2d av
" M C Mrs r821 25th
" Margt C (wid T W) h2603 National av
" Russell T (Alice) USN h3729 29th
Lorden John P (Ida M) rancher h2667 B
Lords Donald T v-pres S D Bldg & Remodel Service Inc rLa Mesa
" Thaddeus J pres S D Bldg & Remodel Service Inc rLa Mesa
Lore Dallas D (Lillian) USN h2603 Columbia
Lo Ree Geo A h1506 W Upas
Lorentz Gilbert E (Phanetta) electn h3548 44th
" Lois A waiter r rear 3140 Market
Lorenz Gebehart E roofer r936 State
Lorenzen Chris (Nell) r4443 30th
" Henry (Irene) clk Sarfan Foods h3830 41st
" John M (Fern) clk Sarfan Foods h3830 41st
" Wm (Cash & Carry Market) r4443 30th
Loretto Peter D (Rose) h3657 Ray
Lorian Octave jan Co Hosp r734 16th
Lorimer Felix (Reeva) h2116 C
**LORING ARTHUR PUTNAM (Margaret) Design Studio, 3702 India, Tel Jackson 1821, h4287 Hortensia, Tel Hillcrest 1145-W**
" Edw K (Magdalena) h4249 Cherokee av
" Margt Mrs art editor S D Sun r4287 Hortensia
" Nettie h2103 Univ av
" Rachel T Mrs h2144 F
" Wm T r322 G
**LORING AND COMPANY (Arthur Putnam Loring) Construction, 3702 India, Tel Jackson 1821**
Loringer Sylvester C (Cath M) USN h2927 Copley av
Lorini Raffaele (Louise C) h3733 3d av
Lorion Octave (Celina) jan h137 26th
Lormer Florence tchr City Sch rSan Diego Club
Lormore J W meats 4511 El Cajon blvd r4277 Chamoune av
" Sheldon (Lucille) h4277 Chamoune av
Lorntz Emery J (Edith) h1969 Harrison av
" Eva E r1969 Harrison av
Lorraine Guy O mgr Electrolux Corp rLa Mesa
" Mildred F (wid Harry) drsmkr 210 W Date
Lorrilla Delfin USN r1950 Kearney av
Lorth Emma Mrs h830 Barr av
Lory Camille S (Marion) (Lory Cleaning & Dyeing Co) h3652 Pershing av
**LORY CLEANING & DYEING CO (C S Lory, C F Aupperle) 3841 7th Av, Tel Jackson 6151**
" Evelyn r3652 Pershing av
Los Altos Apartments Mrs Mildred Bucher mgr 3802 Centre
Los Angeles Brewing Co Aug Thiese mgr whol liquors 732 7th av
" Examiner Agency J A Finster mgr 826 14th
" Smoking & Curing Co G A Bissell mgr whol fish 825 Harbor
" Soap Co 1202 Kettner blvd
**LOS ANGELES TIMES, Ralph K McKee Agent, 1032 10th Av, Tel Franklin 1406**
**LOS ANGELES TIMES, P C Powell North San Diego Agent, 2102 Upas, Tel Jackson 1927**
Losch Wilbur S (Ida) steelwkr h4410 Florida
" Wm H (Margie) baker h1921 E
Losen Selma Mrs restr 3620 El Cajon blvd
Losey Frank O (Anna) ins agt h3789 36th
" Minnie (wid T J) h3846 38th
Los Lomitas Court Mrs Kath Nugent mgr 1329 8th av
Los Nidos Court Emma M Dolan mgr 4944 Santa Monica av
**LOS NOPALES CAFE, Genuine Mexican Dishes, 5 Course Dinner 50c, 1230 10th Av, Tel Franklin 4525**
Loss Chris USN r4212 47th
" Elwyn J USN r4212 47th
" John C (Charlotte) carrier PO h4212 47th
Lostetter Laura A h3627 Dwight
Loth Walter H (Doris) slsmn Standard Brands h4092 Ohio
Lothgren Frans E (Anna) h3141 Suncrest dr
Lothlen Saml W constr mgr W H Fraser Mtge Co h2518 San Marcos av
Lott Albt r4060 Hillcrest dr
" Albt M (Vera) USN h4671 West Point Loma blvd
" Chas McL (Grace T) capt USMC h5233 Canterbury dr
" Geo (Iris L) USN h2972 Ocean View blvd
" Gladys receptionist Bradley-Woolman r538 Cedar
" Pearl G Mrs h1267 11th av
Lotter Harry (Eliz) h4695 Coronado av
Lottermoser Julius R (Florence) slsmn J R Lownes h2076 Ebers
Lottridge Grace Mrs sten CHD r335 S 46th
" Harold V (Grace) h335 S 46th
Lotts John J (Florence) h2038 29th
Loud Harriet h3786 32d
" Wm B r3786 32d
Louden Verne (Lillian) cannerywkr h532 W Grape
Loudermilk Mary Mrs h2709 Newton av
Lougee Elva S (wid Frank) h1615 Neale
Lough Eliz L (wid G A) bkpr O K Bullard h3653 4th av
" John H (Laura) asst shop supt CEW h3435 Isla Vista dr
" Richd r3653 4th av
" Roy (Marie) h3864 Swift av
Loughborough LeRoy R (Mary) drftsmn City Harbor Dept h4375 Mississippi
Loughlin Gladys Mrs h2663 E
" Paul E USN h3343 Myrtle av
Loughman Jos R (Thetis I) bkpr h2015 Lincoln av
Loughran Jas r5024 Newport av
Loughrey Jos H (Anna L) lab USMC h4730 Bermuda av
Louis Dorothy tchr r3353 28th
" Edw (Jennie) r1655 1st av
Louise Apartments Minta Van Meter mgr 1520 6th av
Louissan Walter A gas sta 1305 Pacific blvd r 1621 W Walnut av
Loukota Jas A (Mary) pharm C A Stillwagen h 3524 Thorn
Loundin Arth r1432 1st av
Lounsberry C Ray phys 233 A rm 1111 rLa Jolla
Lounsbury Clark D slsmn r3736 Euclid av
" Hattie (wid W E) h3736 Euclid av
" Lloyd R (Helen E) clk h2518 Upas
Loutain Mathilda M Mrs h3420 Park blvd
Louvau Jas S (Elma B) circ mgr S D Sun h3912 Albatross
Loux Harry M (Minnie G) jan Gas Co h4420 Swift av
Lovato Murdo L (Martha) barber 448 5th av h 2886 Webster av
" Ruben lab h2072 Newton av
Lovatt Josiah A (Eliz A) h4614 Felton
Love Agnes (wid Hugh) r3973 Iowa
" Benj R (Ruth M) USN h1227 Penn av
" Billie E Mrs supvr SCTCo r2666 A
" Carrie M (wid Wm) h1627 30th
" Cassa E (wid J J) h4121 Polk av
" Chas V (Marjorie) carrier PO h4421 48th
" Eliz h3630 Indiana
" Elsie Mrs r4233 Arguello
" Ernest C (Henrietta) pntr h3728 Adams av
" Ernest C jr (Billie E) pntr h2666 A




COMPLETE BANKING and INSTALLMENT FINANCING SERVICE
AUTO LOANS

C. H. MARTIN, President
SECURITY TRUST & SAVINGS BANK
OF SAN DIEGO
ESTABLISHED 1893

MAIN BANK
5th & E ST., Main 7183
BRANCHES
5th & UNIVERSITY
LA JOLLA • ESCONDIDO
CHULA VISTA


LOVE
" Frances r4940 Lamont
" Frank r444 G
" Gilbert W h4940 Lamont
" Harry G (Ruth) gdnr h1010 16th
" Hattie r1162 Diamond
" Henry (Agnes) reporter U-TPCo h2808 Dale
" Ida M Mrs r4575 71st
" Jas G (Esther) opr WUTCo h3511 33d
" Jos C (Marie) emp Ryan Aeronautical Co h 4758 Bancroft
" Mildred clk S&COCo r4419 Cleveland av
" Minnie Mrs h4341 Iowa
" Paul h4944 Marlborough dr
" Paul J clk h rear 625 18th
" Richd (Ellen) emp City Harbor Dept h4419 Cleveland av
" Richd jr r4419 Cleveland av
" Turner (Gretna) waiter SD&AERy h3121 Ocean View blvd
" Walter J (Marguerite F) USN h4669 Marlborough dr
" Wayne O clk r3728 Adams av
" Wilbur E (Ruth L) firemn h3727½ Florida
" Wm W (Sylvia B) USN h1511 Fern
Loveall G Robt sta atdt r2830 4th av
" Geo W (Olive B) mortician Benbough Funeral Parlors h2830 4th av
" Howard A cannerywkr r2792 Newton av
" Jean bkpr SD Optical Co r2830 4th av
" Lillian (wid C H) h2792 Newton av
" Wm E lab h2786 Island av
Loveday Beulah Mrs r2068 4th av
Loveder Leo I (Cora) h3476½ Orange av
Lovejoy Bertha r2954 Laurel
" Elinor h2932 Kellogg
" Ida M tchr City Sch r2954 Laurel
" John J (Agnes) USN h327 26th
" Olive (wid E C) h2954 Laurel
" Vincent E r4443 Alabama
" Vincent F (Caroline J) eng JD&ABSCo h4443 Alabama
Lovel Marcelina T Mrs maid 5001 Kensington dr
Lovelace Clyde (Yvonne) h4904 Canterbury dr
" Clyde R clk r4904 Canterbury dr
" Lauron H (Jewell) supvr Co Bd Educ h2615 F
Lovelady Clyde h757 11th av
Loveland Josephine M h1121 21st
Loveless Carl L (Marguerite) bartndr h3523 Central av
" Earl H (Jewell) USN h2319 30th
" Frances beauty opr r2319 30th
" John V r2869 Kalmia pl
" Margt E (wid I E) h2869 Kalmia pl
Lovell Adria P clk r2516 San Marcos av
" Adrian P (E Mabel) h1262 Cleveland av
" Anna A (wid Jack) h3705 Chamoune av
" Chester (Lydia) USN h4333 Utah
" Duke A (Rose) tchr City Sch h3232 Dove
" E Mabel Mrs tchr City Sch r1262 Cleveland av
" Edgar V (Madge K) clk KWCo h1519 29th
" Henry O res mgr Southwestern Investigation Service
" Homer C firemn SDFD r4161 Louisiana
" Jas T (Rachel E) gdnr h4167 Cherokee av
" Marie C Mrs tchr City Sch r3792 10th av
" Maud Mrs h728 26th
" Maynard M (Zelda) wtchmn r3221 Dwight
" Wm h338 Dewey
Lovelly Edw A jr h326 Lewis
" Mary V r326 Lewis
Lovendahl Arth E h1020 E
" Ellen slswn r4164 34th
Loveridge Flo Mrs soc wkr CWD h105 W Spruce
Lovering Lauren L USN r3352 C
Lovesee Carrie Mrs h1451 State
**LOVETT EARLE S, 2d V-Pres Home Federal Savings & Loan Assn, h2331 E**
" Eleanor R Mrs tchr City Sch r3709 Georgia
" Florence Mrs r4512 Bancroft
" Fred (Frances) slsmn h4126 46th
" Fredk J slsmn Eastman Kodak Stores h309 Upas
" John H (Lucille) bldg contr 1709 Univ av
" J Leonard (Eleanor R) h3709 Georgia
" Olive (wid Thos) h329 26th
" Paul R (Gladys E) (Point Loma Service Sta) h3030 Talbot
Lovin L Isabel clk MW&Co r1355 8th av
Lovins Eleanor Mrs h942 Beech
" Robt H teller ST&S Bank r942 Beech
Lovranich John herbs 1334 F and health foods 1132 7th av rLemon Grove

LOW. See also Lowe
" Alice M r4760 Hamilton
" Alvin C r4760 Hamilton
" Donald F slsmn Arey-Jones Co
" Eliz Mrs slswn Pieter Smoor r1217 Monroe av
" Ethel (wid Jas) h4110 Alabama
LOW
" Florence K (wid C H) h407 W Spruce
" Frances Mrs mgr Proctor Apts r2555 5th av
" Look h1005 K
" Raymond P res mgr Pacific Co of Cal h338 W Thorn av
" Roy V (Frances) h2555 5th av
" Walter E (Adelaide) electn h3363 Felton
" Wm B (Jean) slsmn MW&Co h1439 28th
Lowden Gertrude (wid W O) r4643 Terrace dr
Lowder Clinton L (Nancy) USN r768 22d
" Grace E Mrs h768 22d
" John W (Kath) proof reader h3028 Howard av
**LOWDER JOSEPH W JR (Bernice M) With R L Polk & Co r768 22d, Tel Franklin 5948**
Lowe Alva nurse County Hosp r3736 28th
" Arth (Mildred G) lab Gas Co h1926 Kearney
" B Tom restr 467 5th av r461 do
" Clarence L barber 416 G
" Curtis L (Rona F) shtmtlwkr h rear 3327 Market
" Edna Mrs jan h428 28th
" Edw S (Josephine) lieut USN h1812 Linwood
" Ernest r2894 Webster av
" Esther r541 21st
" Eug L (Ethel) emp Schiefer & Sons h3970 Delta
" Frank M jr (Proctor Apts) h2555 5th av
" Grace (Lowe & Allara) h1018 Penn av
" Harold C (Beatrice) USN h1465 2d av
" Ida (wid Johnson) r3846 Delta
" Ione clk r3826 T
" Jennie Mrs h2309 5th av
" Jos T (Ko) mgr Natl Dollar Stores h1560 8th
" John A (Elsie) USN h4733 Natalie dr
" John R supt SD&AERy rEl Cajon
" Jos A (Sadie) joiner NPWD h4475 Winona av
" Mae Mrs r1825 3d av
" Mary C r1926 Kearney av
" Martha K (wid F A) h2745 29th
" Matthew R (Annie) h4020 8th av
" Myrtle O (wid W J) nurse H P Foley h2603 Wightman
" Norman (Margt) car repr SDERy h4032 8th av
" Ona M Mrs r2555 5th av
" Pearl E (wid J A) slswn SR&Co h3765 Marlborough av
" Richd E r2828 Univ av
" Richd H (Ellen M) USN h3033 Monroe av
" Richd S clk S D Toggery r914 F
" Wm J (Ella) gdnr Dodson Home h3826 T
" Wm R (Martha L) h1709 32d
" Wm S (Charlotte) plmbr h3777 10th av
" & Allara (Grace Lowe Louise Allara) beauty shop 3771 5th av
Loweiss Co Mrs Edith Weiss pres Mrs Anna Lowenthal v-pres-sec-treas delicatessen 711 Bway
Lowell Cyrus G (Margt) rancher h3807 7th av
" Edw h1815 3d av
" Liberty W h814 S Evans
" Mina M Mrs h4445 Hamilton
" Robt H (Naomi) elec supps 626 8th av
" Roy D (Dorothy) h1725 Sun Cliffs blvd
" Warren emp U S Grant Hotel
" Walter E cook A&NYMCA r500 W Bway
Lowen Bertha Mrs clk Rusian Rye Bakery h2102 Meade av
Lowenburg Enar E (Betty) slsmn Eastman Kodak Stores h707 Capistrano pl
**LOWENFELD SOL (Edith) (American Jewelry Co) h3436 Park Blvd Tel Jackson 4250**
Lowenstein Alice M (wid Chas) h1746 30th
Lowenthal Anna Mrs v-pres-sec-treas Loweiss Co
" Harold A Marie) slsmn XEAC r4081 4th av
Lower California Fisheries Association A S Chiappe pres 867 Harbor
" Carrie r320 Fir
" Chas A h1032 Penn av
" Harold r1032 Penn av
Lowerison Alf (Annie) carp h4031 Boundary
" John E (Grace B) h3995 Oregon
" Ronald C (Doris) clk AF h4466 Campus av
" Thos R (Kathleen) music tchr h4359 Oregon
" Wm (Doris) slsmn QDPCo h1548 6th av
" Wm A (Susie I) carp h3812 Euclid av
Lowerre Adelaide E dist cash Gas Co r3536 4th
Lowery Bert lab h1465 Emerald
" Chas R r1465 Emerald
" Glenn E (Wanda) lab h1831 K
" John H (Winona) h4842 Edgeware rd
" Mabel Mrs drsmkr h3675 Univ av
" Palmer S (Opal C) slsmn John Weiss h4220 Texas
" R C Mrs h745 21st
Lowey Chas (Eliz) USN h1246 14th
Lowndes Elsie (wid H L) h248 W Grape




**MAIN 2997**

**J. Wm. Brown**
**Rollin N. Brown**
**Optometrists**

**EYES EXAMINED BY APPOINTMENT**
**705-6-7**
**Bank of America Building**

**Prescriptions Filled**



**STEWART C. KENDALL**
**GENERAL INSURANCE**
S. Howard Minor, Jr.
Solicitor
**346 SPRECKELS THEATRE BLDG.**
**121 Broadway**
Telephone
Franklin 4171

PAINTS
VARNISHES
LACQUERS
ENAMELS
ARTISTS' SUPPLIES

**W.P. FULLER & CO.**

MANUFACTURERS AND DEALERS

SEVENTH AVE. AT F STREET ◆ TEL. MAIN 0181
BRANCH 2911 UNIVERSITY AVE. TEL. JACKSON 2332

WALL PAPER
PLATE AND
WINDOW GLASS
MIRRORS
ROOFING

◆

This City Directory is placed on file in various Directory Libraries throughout the United States

◆

H·L·
BENBOUGH
CO.
COMPLETE
HOME
FURNISHINGS
B St. at Fourth Av.
M.5131

Lownes Jos R (Mary L) dry gds 4960 Newport av notions 5040 do h4906 Brighton av
Lowrey Barron G (Kath) USN h3577 1st av
" Jas H (Mary) lab City Junk Co h1986 Logan
" Kenneth S (Blanche) h3918 Kansas
" Lavon r3219 Logan av
" Pearl Mrs h4331 Oregon
" Thos (Marguerite) USN h4429 Winona av
Lowrie Jas S lawyer 530 Bway R238
Lowry Benj h4816 Marlborough dr
" Delbert H h3642 Arizona
" Earl K (Irma) reprmn Gas Co h2819 33d
" Eliz A r3638 Pershing av
" Elmer M F slsmn H S Wier r3027 Dale
" Elver V (Ardath) meat ctr Cudahy h3643 37th
" Flora B Mrs CS pract 525 C rm 412 h1168 23d
" Homer T (Ethel C) optom 964 5th av R522 h3638 Pershing av
" Irma E Mrs bkpr Thearle Music Co r2819 33d
" Jas W (Sophia E) h4512 Georgia
" Lawrence E farmer r1141 9th av
" Louise (wid Walter) h4170 Utah
" Ralph emp Teachers College r3668 28th
" Robt L (Dorothy K) dentist 625 Bway R406 h 4386 N Talmadge dr
" Thos (Alice) pntr S D Hotel h4111 Delta
Lowther Mabel F liquors 3065 Univ av h3939 Iowa
" Valentine C (Emma J) clo clnr 3873 4th av r 3995 do
Loy Mabel G (wid E J) sec Wayne Compton r 3322 Granada av
Loya Antonio r825 5th av
" Manuel (Dolores) lab h4216 Rosecrans
Loyalty Group Insurance Companies H W Miller dist mgr 524 B rm 427
Loyd Virgil (Pearl) clk Mrs Linnie Haley h3694 Univ av
Loyko Louis L (Margt) asmblr Cons Aircraft Corp h4851d Brighton av
Lozano Anselmo emp U S Grant Hotel r1020 Island av
" Edw pntr r1761 Logan av
" Margt (Jesus) r1761 Logan av
" Mary (wid Tony) r1761 Logan av
Lozier Harry E cook Pullman Cafeteria r710 Beech
" Margt (wid D C) h3012 Dale
Lozoya Adelina cannerywkr r55 16th
" Loretta (wid Michl) h55 16th
Luallin Albt L (Normae) br mgr Safeway h115 W Ivy
" Wm A (Una E) driver C B Grove h629 32d
Luban Michl lab r268 S 40th
" Rita (wid Vido) h268 S 40th
Lubersky Napoleon (Margt) USN h3376 Mission blvd
Luberts Alf J (Earline E) USN h2024 Florida
Lubin Benj (Hattie) (Hotel Lubin) h212 West C
" Robt P clk r212 West C
Lucarelli Virgil S (Victoria) cook Saddlerock Grill h4029 37th
" Wilson r4029 37th
Lucas Adeline (wid J C) h1148 Scott
" Albt L r4517 39th
" Alma Mrs maid h3033 Imperial av
" Betty clk U S Grant Hotel r306 West B
" Brandon W (Eliz) r912 8th av
" Cavity W (Eunice) USN h325 Date
" Earl F (Gladys) tchr City Sch h3449 Cooper
" Eulalia M (wid C A) bkpr Challenge Cream & Butter Assn h433 Date
" Florence E Mrs (Empire Garage) r344 West B
" Helen Mrs h1143 30th
" Jas H (Florence E) (Empire Garage) h344 West B
" John (Betty) r1168 Union
" John A (Leta) emp NAS h3709 Nile
" John H (Alice M) barber O A Gilliam h4132 Georgia
" Josephine h4925 Del Monte av
" Lenora (wid J H) h4327 Highland av
" Margt Mrs waiter B D Owens r1048 6th av
" Marie marker Balboa Lndy r3435 Herman av
" Marie Mrs h543½ 12th av
" Phillip r2331 E
" Roma emp U S Grant Hotel
" Sally hskpr 1004 Montecito way
" Salvador M fishermn r1549 Columbia
" Sami B (Virginia A) aud El Cortez Hotel h 3134 Boundary
" Susie (wid J H) h4278 Swift av
" Wm A (Anna M) h1238 Univ av
" Wm D (Jennie L) pistr h1645 Grove
Luccock Chas F r3727 Bancroft
Luce Abner M (J Bella) jan Gas Co r3703 Teak
" Dana S (Anna G) h4630 Seminole dr

**LUCE EDGAR A (Carma C) (Luce, Forward & Swing) h3543 3d Av, Tel Jackson 8360**

" Ernest L (Gladys) h4454½ North av

**LUCE, FORWARD & SWING (E A Luce, C H Forward, Phil D Swing, Fred Kunzel) Lawyers, 1220 San Diego Trust & Savings Bldg, 530 Broadway, Tel Franklin 6261**

" Ralph W (Ayleen) capt USMC h3134 Ibsen
" Robt B plantmn S&COCo h3703 Teak
" Walter E r3703 Teak
Lucerne Apartments (C F Locke) 1968 1st av
Lucero Adelaide (wid Manuel) r1518 Meade av
" Albt r3922 Rosecrans
" Benito C chauf YCCo r561 10th av
" David lab r2837 Franklin av
" Esther L waiter Mercy Hosp r3844 8th av
" Francisco L emp Mercy Hosp r3955 7th av
" Geo h3922 Rosecrans
" Harry (Rosa) slsmn h2029 Una
" Henry (Rosa) h1725 Julian av
" Hilario h5284 Wightman
" Mary cannerywkr r3922 Rosecrans
" Owen (Elivira) carp h2837 Franklin av
" Peter lab r3922 Rosecrans
" Peter (Alice) lab r3922 Rosecrans
" Rosa r2837 Franklin av
Luchau Emma (wid W H) matron Co Detention Home r4152 Bachman pl
Luchenbill Michl (Julia A) h3038 Columbine
Luchs John C (Emma O) h4053 Louisiana
Lucito Jos fishermn r2042 India
Lucius Wm W (Mabel E) civ eng 1017 1st av R 418 h2315 El Cajon blvd
Luck Jas B (Mayme) tailor Foreman & Clark h 3065 Boundary
Lucke Arth O (Ina) USN h3530 Orange
" Gertrude T Mrs h3243 Logan av
" Lewis E (Jessie) carp h3752 Villa ter

**LUCKEL FRANK (Gladys) Asst to Pres San Diego Trust & Savings Bank, h1036 Savoy**

Luckenbach Ralph B (Celia) eng S Dof H h3645 Utah
Luckerman Lois h1764½ National av
Luckey Geo H (Harriett) h1161 Oliver av
Luckhardt Geo S (Matilda T) h2815 29th
Luckie Josie B Mrs Indywkr BCLS r621 C
Lucore Glenn L B (Jean) h2836 Monroe av
" Jean Mrs office mgr Mark Hanna r2836 Monroe av
" Rufus barber S K Pappas

**LUCY BARKER SHOPPE (Juliet C and Lucy B Newkirk) Children's Frocks and Novelities, Infants' Layettes, 3430 5th Av, Tel Jackson 9373**

" Eddie C (Hannah) slsmn Munger's Lndy h 3021 L

**LUCY WATT GARDNER METHOD OF THERAPEUTIC WEIGHT REDUCTION, Lucy Watt Mgr, Electric Cabinet Baths and Salt Glow and Gymnasium, 2528 4th Av, Tel Main 0524**

Ludden John E (Kath) h2048 3d av
Ludeman Adolph A (Ruth P) h2232 Dwight
Ludington Chas C h3433 Imperial av
" Dido K (wid W F) h2939 2d av

**LUDINGTON W F CO, Insurance, 234-5-6-7 Spreckels Bldg, 121 Broadway, Tel Franklin 7444**

Ludlow Chas (Leona N) h4470 Narragansett av
Ludman Alf (Betty) barber 1434 Bway h2629 Polk av
" Glenn (Retta) clk h4033 Normal
Ludvickson Elvon slsmn r3111 32d
" Odin R (Gladys M) h2405 Dulzura av
Ludvigsen Jacob M pntr U S Grant Hotel h807 10th av
Ludwich N F USN h1918 K
Ludwick Mabel E (wid E D) r3070 Redwood
" Wm E (Esther M) carrier PO h4421 36th
" Wilson S (Loretta B) prsmn Frye & Smith h3838 Albatross
Ludwig Emil r1323 11th av
" Frank E (Marie) roofer h123 S 54th
" Herman F (Alma H) phys 4291 Univ av h4125 43d
" Jessie E Mrs matron SDPD rBotsford Hotel
" John (Ethel L) h3265 Mountain View dr
" John V (Christina) baker h3178 F
" M Alberta Mrs clk Elliott Arms Apts r1562 7th av
" Martha r2878 Fir
" Mary E clk r406 Maple
" Otto chauf h3705 Albatross
" Regina (wd Wm) r4250 Boston av
" Robt C (M Alberta) clk WSGCo h1562 7th av
" Robt W (Jessie) bartndr r1048 6th av
" Thos M (Lucille) slsmn h3658 Dudley
Luedeke Mary (wid Paul) h815 Tangier ct
" Otto restrwkr r815 Tangier ct
Luecders Elise (wid Carl) h726 W Penn av
" Fredk (Wilma) h4234 46th



**A. E. ROBERTS COMPANY**

GENERAL INSURANCE, SURETY BONDS, REAL ESTATE

U. S. Grant Hotel Arcade, 1028 Fourth Ave. Tel. Main 7041

LUEDERS
" Fredk jr r4234 46th
Luedke John H h4676 Brighton av
Lueken Annie E r4047 32d
" John J h4047 32d
" Sophie M clk Social Security Board r4047 32d
Lueker Louis H (Florence) eng UICo h4085 45th
" Melvin F (Evelyn) h3127 45th
" Orville L (Flavia) eng UICo h1715 Monroe av
Luers John (Helene) pntr h3643 Jackdaw
Luevano Danl (Mildred) musician h3180 Webster av
" Jose D (Delia) musician h2021 Kearney av
Luffe Philip (Aileen) h130 W Fir
" Wm clk r130 W Fir
Lugioka Nish r553 5th av
Lugo Andw (Jean) USN h719 Zanzibar ct
" John pantrymn El Cortez Hotel r1345 5th av
" Ralph (Virginia) serv mgr R A Wright h3425 Alabama
Lugris Sylvester r1468 India
Luhnow Lawrence L (Virginia) lab Gas Co h3867 Beta
" Moody L (Marie) lab Gas Co h3168 National av
" Walter F (Lila) opr SDERy h rear 3168 National av
Luitjens Alvin H r4345 41st
" Eleanore (wid R H) h4345 41st
Luis Manuel (Mary) h3028 Carleton
Luiz Edw r655 6th
Luizzi Antoinette r2548 India
" Columbia r2548 India
" Nick (Clara) butcher h2548 India
Lujan Antonio (Cresencia) lab h1762 Newton av
" Jesus Mrs h237 29th
" Manuel (Julia) h3125 San Diego av
" Nellie maid r3125 San Diego av
" Ralph B (Rachel) roofer APCo h752 16th
Lukas Jos USN h242 W Fir
Luke Ernest B eng h2171 Logan av
Lukehart Ralph B (Carolyn L) police SDPD h 4445 37th
Lukens Ernest P (Clara M) inspr City Bldg Dept h1511 Myrtle av
Lukkason Carl H restr 3600 Main h3606 do
Lum Andw r3777 Mississippi
" Jos H (Emily) h3777 Mississippi
Lumbermen's Service Bureau O W Hamilton sec-mgr 1348 E
Lumbley W Clyde printer SDSN r4152 Mississippi
" Wilbur W (Minnie G) mech h4152 Mississippi
Lumley Donald E (Louise) printer S D Sun r2028 3d av
" Wm r4666 Landis
" Wm R (Earlie) chauf NPWD h4665 36th
Lumpkin C W r246 Cedar
" Mort D (Anna B) cook K S Glazier h3769 6th
Luna Guadalupe r1817 Julian av
" Guadalupi C (Ygnacl) h1725 Kearney av
" Jose (Ignacia) lab h2922 Whitman
" Jose (Estelle) musician h3531 Florida
" Leopold (Josefa) lab h2094 Hancock
" Philip (Mary) h4051 41st
" Tony announcer XEAC
Lund Albt H (Myrrel) cook h3517 Federal blvd
" Anna M D (wid Eric) h1036 Madison av
" Christopher W millmn SDC-OPA r4132 Nordica av
" Eliz (wid W E) h3105 Homer
" Eug B usher Spreckels Theatre r4132 Nordica av
" Fred (Dosie A) h1834 Cypress av
" Herman L (Hulda J) pntr h3136 Collier av
" John r3686 41st
" John H sthmtlwkr 3217 El Cajon blvd rLa Mesa
" Jos W (Allegonda C) h4132 Nordica av
" Julia P Mrs massage 4382 Univ av
" Leo L (Carolyn M) h2267 Irving av
" Myrrel C restr mgr City Sch r rt 3 bx 71
" Norma B bkpr Haas Baruch & Co r3136 Collier av
" Raymond usher r4132 Nordica av
" Wilford gdnr r4132 Nordica av
Lundberg Chas h1144 Front
" Chas USN h2468 G
" Gustav C (Tillie) pntr h1220 Meade av
Lundblade Faulke E dept mgr UBS rRamona
Lunde Harold (Alta) mgr S D Auto Court h6496 El Cajon blvd
" Mathias h1145 23d
Lundeen Mary F (wid Andw) h2482 B
Lundell Maggie (wid Gustave) r4168 Highland av
" Mildred Mrs r6127 Radio dr
" Stanley P restr 3650 El Cajon blvd h4168 Highland av
Lundgard Othelia clk h3320 29th
Lundgren David D plmbr F A Heilbron r324 25th
" Gunda A Mrs h324 25th
" Luther E r324 25th
" Marshall A (Eva I) plmbr h4350 Hermosa way
Lundin John A (Frances L) shoes 428 B h1626 Emerald
Lundmark Theo H typist NSD h3434 Boston av
Lundquist Andw P (Eliz) h1478 B
" Fern slswn h3011 Main
" H Elmer waiter BRB r1629 Union
" Minnie Mrs clo clnr 3736 El Cajon blvd
" Oscar C (Minnie) h3736 El Cajon blvd
Lundry Garland E indywkr Palomar Lndy r1877 Moore
Lundt Frank O (Marion E) USMC h4477 32d
Lundy Forrest W (Irma) with H C Grossman h3232 Goldfinch
" Irma I Mrs serv rep SCTCo r3232 Goldfinch
" Victor slsmn r3144 Juniper
" Victor R real est 923 7th av h4745 Wilson
" Walter C (Frances A) msngr FNT&S Bank h 4503 Vista
Lunetta Frank C (Juliet B) USN h812 Toulon ct
Lung Benj F h3883 47th
" Clyde (Mae) restr 1367 5th av and 950 Union r1620 10th av
" Mae Mrs h3253 Polk av
Lungo Vito driver Mario Fornaca h2815 Logan
Lunney Thos (Louise M) h4351 32d
Lunny Kath C (wid W J) h3961 Georgia
Lunsford Denver clk Max Borenstein r3586 Orange av
Lunt Chester D (Victoria) mech h2230 Albatross
Lunz Chas G (Theresa M) clo pressing mach repr 539 9th av h1509 Brookes av
Lupenui Edw h1044 Crosby
Lupian Jose S (Manuela) waiter U S Grant Hotel h456 14th
Lupien Edmond J (Maude) firemn h3119 Herman av
Lupis Peter (Antoinette) barber 2581 Univ av h3435 Herman av
Lupo Lucia (wid Dominick) r3405 4th av
Luppino Salvatore (Cath) USN h1734 Front
Luppke Willard L (Marie E) dispr Cons Aircraft Corp h3661 Alabama
Lupton Anne M Mrs h4458 32d
" Edw G (Blanche) h1216 W Redwood
" Jas H (Miriam) adv slsmn U-TPCo r4458 32d
" Madge R (wid J F) sec D W Vanasen h3336 Voltaire
Luque Jas C (Marie) emp Bway Bldg h2928 L
" Jesus h735 Dewey
" Jennie Mrs h1112 Beardsley
Lurcook Russell E (Dorothy) h4164 Marlborough
Lurtey Elta r248 Date
Lurvey Donald D (Marguerite) USN h4812 Felton
Lusardi Angela (wid Peter) h3910 Normal
" Aug F (Mamie) slsmn BLCo h3089 Thorn
" Presley T (Nancy) atdt Naval Hosp h1135 Evergreen
Luscomb Donald A clk r2749 28th
" Rodney E (Noria) auto court 3870 Cal h2749 28th
" Rodney E jr (Dorothy S) supvr CP&RD h2435 Adams av
Luse David (Emily) barber h1541 8th av
Lush Frank A (Maude M) dentist 625 Bway R 1001 h822 Manhattan pl
" Robt A (Ruth) dentist 625 Bway R1001 h3202 Elliott
Lusher Ray A (Wilma O) roofer h3604 Cherokee
Lusk Frances clk Saul Chenkin r4316 Cleveland
" Frank E (Alcie) USN h4569 Boundary
" Minnie A (wid L A) r2405 Marilouise way
" Orville H (Lenore V) lieut SDFD h3213 Mountain View dr
" Richd W (Alberta) USN h2134 5th av
" T C USN h1622½ Meade av
Lusterman Kurt sta atdt r1436 F
Lutes Arnold F (Lelia M) slsmn H J Waters
" Chas G carp Mercy Hosp r4505 North av
" Chas M (Helen C) cbtmkr 3987 6th av h1322 Torrence
" Fielder clk r4240 Trias
" Gerald r4240 Trias

**LUTES HAROLD E (Edith K) Photographic Equipment and Supplies, Agfa Films, Developing, Printing and Greeting Cards, 958 5th Av, Tel Franklin 1437, h4240 Trias**

" Harold W (Donna) wood dlr 1859 Moore h 3835 Cal
" Jos R (Margt) hlpr John Haering h3860 Delta
" Millie (wid C F) r2429 State
" Robt B (Betty) wood 2429 State
Lutfy Mary A r223 24th
Luthard Luella (wid B O) h1307 14th

**C. A. GRAY**

DISTRIBUTOR

DODGE BROTHERS MOTOR CARS AND TRUCKS

—

PLYMOUTH MOTOR CARS

—

Complete Service

—

501 West Broadway

PHONE FRANKLIN 3101

**CHARLES C. OTIS**

PUBLIC STENOGRAPHER AND NOTARY

SPANISH TRANSLATOR

SHORTHAND REPORTER

MIMEOGRAPHING

PUBLIC SPEAKING

931 BANK of AMERICA BUILDING

TEL. F. 1727

# THE BACH COMPANY✓

INSURANCE • REAL ESTATE • BONDS • LOANS

5% Money for Building or Refinancing
PHONE MAIN 2165

610 ELECTRIC BLDG., 861 SIXTH AV.



KLICKA LUMBER COMPANY

LUMBER AND BUILDING MATERIAL

Thirtieth and University

TELEPHONE Jackson 5171



Miller, Hall & Co.

INVESTMENT SECURITIES

Municipal Bonds
Corporation Bonds
Bank Stocks
Insurance Stocks
Investment Trusts
Local Issues

Bought—
—Sold—
—Quoted

401
First National Bank Bldg
Tel. Franklin 2166


Luther Wm r332 F
Lutjens Carl B (Pauline) meat ctr AWMCo r4030 45th
" F Wm h4021 Fairmount av
" Pauline T Mrs dep Co Clerk r4021 Fairmount
Luton Louis C (Louise) USN h4412 Felton
Luttmer Walter H (Lydia) slsmn HLBCo h4736 Panorama dr
Lutton Emma (wid W H) h1420 Golden Gate dr
Lutz Alex atdt Curly Rowcliffe's r840 18th
**LUTZ CARL L Auto Repairing and Outboard Motors, 2355 India, Tel Franklin 3373 h2701 India**
" Chas F (Lottie) h4252 Marlborough av
" Emma P Mrs h4803 Edgeware rd
" Francis F (Faye J) police SDPD h4593 Altadena av
" Hazel (wid H S) h4806 Sussex dr
" John (Louise) clo clnr 2938 Lytton h4153 Udal
" John M (Grace E) (S D Poultry House) h4112 Utah
" L r605 13th
" Sophia (wid Edw) r4806 Sussex dr
Lutzelman Wm (Miriam) USN r1545 4th av
Lux Florien (Eliz) h4120a Iowa
" John H (Anna V) h4617 Natalie dr
" Thos J USN r2025 K
Luxen Richd P buyer KWCo rChula Vista
Luxton Fred mgr Taylor-Rea Corp rNational City
Luz Anthony (Zelda) fishermn h3045 Poe
" Antonio r487 Rosecrans
" Beatrice r3045 Poe
" John r3045 Poe
" John (Virginia) fishermn h3045 Lawrence
" Julia Mrs h3324 Canon
" Mary I r3324 Canon
Luzadder Eliz E r4009 Chamoune av
Luzarrindell Clifton B (Mary) concrete fnshr h 3535 Acacia
" Reynoldo E shoe repr r3535 Acacia
Luzzani Lloyd (Alicia) USN h2411 L
Lyall Barbara G (wid Alex) h1112 A
" Frances L sten US Indian Service r3119 5th
Lybrand Froy L (Cusan) slsmn Lewis Outfitting Co h1166 12th av
" Hobson E slsmn American Jwlry Co h914 17th
" Jas H (Nellie) slsmn Lewis Outfitting Co h 1166 12th av
Lyckberg Bert S (Ina B) (Jones-Lyckberg Co) h345 22d
" Ralph B clk Jones-Lyckberg Co r345 22d
Lyda Beulah H Mrs restr 2852 Univ av r4126
" Elmer L (Beulah H) osteo 524 B rm 524 h4126 Albatross dr
Albatross dr
" Grady L (Sarah) slsmn SFCo h3226 Euclid av
" Herbt r4126 Albatross dr
" Louise sec Teachers College r4126 Albatross dr
" Wm K (Ida E) h4930 Marlborough dr
Lyde Jack r3221 Clay av
Lydick Eliz r4588 Park blvd
" John D mgr San Diego Labor Leader h4588 Park blvd
" John M (Dorothy E) slsmn NIE&SCo h3403 Meade av
" Lawrence r4588 Park blvd
" Maude H Mrs music tchr 640 Bway r827 C
Lydon John P (Rita) clk h3407 Mountain View dr
Lykakis Inez jan Bd Pub Wks r2050 Franklin av
Lykins Chas G (Jennie M) clk h4406 48th
" Fred C (Myrtle) h4120 Vermont
" Wayne C (Ruth E) labtry techn AF h1938 Georgia ct
Lyle Arch B (Mary) poultrymn h4523½ Bancroft
" Eug P jr (Gwladys) writer h4027 3d av
" Eug P III (Lucretia B) writer h5051 Ruby
" Gertrude Mrs h1290 Hendricks av
" Glenn (Christina) h1029 21st
" Gwendolyn r1290 Hendricks av
" Gwladys M Mrs osteo 3846 5th av r4027 3d av
" J Harry (Bernice) emp P A Lyle h3985 Alabama
" Jas r4753 Biona dr
" Lucretia A Mrs sten San Diego Baseball Club r5051 Ruby
" Mary E (wid E P) r4027 3d av
" Oliver hlpr Benesh Mallen
" Porter A (Josephine) poultry 3981 6th av h4114 Arizona
Lyles Alvin W (Althea) lieut SDPD h3651 33d
" R Thos r3651 33d
" Ray V H (Erma) mkt mgr Safeway h7273 Mohawk
Lyman A Lucille sten O A Kautzky r804 A
" Bessie W Mrs gro 3624 Texas
" Clyde (Ona) h2678 Bway
" Doris beauty opr r1167 14th
" Ellis msngr Civic Center r2678 Bway
" Harry E h3407 41st
" John slsmn Miller Serv r4762 Wilson av
" Leslie E (Mae) atdt G M Jones h4854 Brighton av
" Leslie E jr r4854 Brighton av
" Luther R (Muriel) confy 5008 Newport av h5005 Niagara av
" Naomi J librn City Sch r1250 6th av
" Roy H (Ethel L) h937 Thomas av
" Susan B (wid H A) h4921½ Cape May av
Lymburner Ferreol A (Eleanor) printer U-TPCo h3487 Arthur av
" Ferreol C (Edith) h3818 Chamoune av
Lyn-O-Bell Court 2417 Bway
Lynas Cornelius R (Sarah E) h1815 Meade av
" Jas (Mary B) h2069 Ebers
Lynch Alice B (wid Thos) h1830 Monroe av
" Alma M Mrs mgr Aldrich Apts h1010 16th
" Amanda Mrs r4845 Reno dr
" Anna T r2476 Island av
" Blanche (wid D B) h4436 Highland av
" Chas (Virginia) USN h3948 33d
" Chas B (Nettie) slsmn h3948 10th av
" Chas E (Margt) h3622 Ray
" Cornelius h5050 Sterling ct
" Dani L (Mary) h6757 Amherst
" Donovan R emp Ryan Aeronautical Co r1010 16th
" Edw R tchr City Sch h733 Asbury ct
" Elena nurse r3565 1st av
" Ellen Mrs sec Mercy Hosp r2476 G
" Elsie L slswn Whitney & Co r3546 Ray
" Frank (Georgia) pres Benson Lbr Co h1925 K
" Frank C (Pearl F) v-pres-sec Benson Lbr Co h1143 21st
" Frank W (Calyxta) r310 Ash
**LYNCH GEO N (Aileene B) Manager Sears Roebuck & Co, rBonita**
" Geo W (Ellen) h2476 G
" Harry J (Mae) r1134 26th
" Howard R (Florence) slsmn h3930½ 8th av
" Jas A (Harriett F) h4383 Hermosa way
" Jas T (Mary) h1524 Blaine av
" Jane M nurse Naval Hosp
" John lab r505 13th
" John mech h1931 Market
" John H (Jane D) h3304 Madison av
" John J (Mary J) auto court 3227 Midway dr
" Lawrence F h2476 Island av
" Leo J (Cath J) h4147 45th
" Margt Mrs h3517 Georgia
" Merle M sten Credit Research Bureau r3517 Georgia
" Merle M (Opal) USMC h3570 Cherokee av
" Paul J (Dora) USN h1021 W Walnut av
" Paul J jr r1021 W Walnut av
" Pearl Mrs h1317 15th
" Richd H clk r4479 Trias
" Robt (Margt) h4189½ 5th av
" Robt J (Berta) printer U-TPCo h3565 1st av
" T J h401 Spruce
" Veronica clk r1481 A
" Wallace E (Estha M) police SDPD h3758 Cherokee av
" Wm r444 G
" Wm C (Cora T) h5150 Roxbury rd
**LYNDEN STEVERS PRESS (Lynden Stevers) Complete Printing Service By Modern Equipment and Modern Methods, 4421 Fairmount Av, Tel Randolph 3695**
Lyness Robt S (Julia) h4471 34th
Lyngham Carl artist U-TPCo r1630 3d av
Lynn Alma H (Rhoda) lab City Water Dept h 4017 Dwight
" Carl C (Verna W) slsmn h2536 Madison av
" Caroline H (wid A J) h4380 Cleveland av
" Ellen D (wid W T) r4185 Jackdaw
" Doris r1525 10th av
" Frank r1246 13th
" Fredk C (Helen D) USN h4575 38th
" Harry D (Mary C) h2705 Teresita dr
" Ira T (Marian) USN h3824 Cherokee av
" John D (Alice) clk Historical Record Survey h4728 Constance dr
" Jos A Rev pastor Blessed Sacramento Catholic Ch h4540 El Cerrito dr
" Jos H gas stn 2842 Univ av h4185 Jackdaw
" Margt E (wid D C) tchr h5127 Lotus
" Mark A (Addie) solr h1525 10th av
" Mary (wid G W) r1333 Edgemont
" Ozro B Mrs emp Kath E Richards r1531 Front




# MARK HANNA

DISTRIBUTOR

ESTABLISHED 1925
CHRYSLER AND PLYMOUTH MOTOR CARS
TEL. FRANKLIN 7557 SALES AND SERVICE INDIA AT C


LYNN
" Ray (Helen) lab City Water Dept h3726 39th
" Raymond r2551 A
" Robt USN r1531 Front
" Robt D emp Roland's r1525 10th av
" Robt H (Dorothy M) USN h4196 44th
" Roy emp SO&MCo r4017 Dwight
" Victor r1525 10th av
" Ward D (Norma) mech h815 Avalon ct
Lynne Court 4181-89 30th
Lyon A E Co J E Colombo br mgr plmbg supp 3809 Granada av
" Annis V (wid Wilbur) r3534 Jackdaw
" Arden L (Florence E) books 3833 Wilson av
" Bernard F (Mary) carrier PO h2527 33d
" Blanche M h1621 Grand av
" E Kenneth (Jane) pres-mgr Pac Wholesale Electric Co h3744 1st av
" Edwin T br mgr Provident Mutual Life Ins Co h3759 Pershing av
" Esther maid r1283 Myrtle av
" Felix H (Eliz M) radios 2800 El Cajon blvd h2802 do
" Frank E (Ollie) h706 22d
" Frank O (Mary) lab h533 22d
" Fred W h3322 31st
" Genevieve M Mrs librn Christian Science Reading Room r831 25th
" Geo W (Grace L) pntr h546 Sampson
" Gerald H (Gertrude) pntr h3111 Bancroft
" Grace L Mrs gro 546 Sampson
" Hamilton P K (Eliz V) hdw 5735 El Cajon blvd h2020 Madison av
" Henry M (Laverne) carrier PO h4025 Eagle
" Jas (Gwendolyn) (Lyon Rural Electric Co) h4529 Arizona
" Jas M (Nancy O) lab h3962 Harney
" Le June Mrs mgr Hotel Roselyn h516 West C
" Lura (wid F W) r3322 31st
" Mabel M r3744 1st av
" Mary M sten r533 22d
" Mollie r4503 33d
" Rubylou clk S H Kress & Co r3965 Goldfinch
" Rural Electric Co (W E, W S and Jas Lyon) poultry supp 2075 Moore
**LYON VAN & STORAGE CO, E B Gould Jr Mgr, 310 5th Av, Tel Main 6171**
" Wallace S (Margt) (Lyon Rural Electric Co) h814 Balboa ct
" Wm E (Lenore) (Lyon Rural Electric Co) h650 San Antonio av
" Wm R (Nettie P) h1352 Dale
Lyons Alf P (Mabel I) slsmn WMSCo h838 Portsmouth ct
" Angela B nurse Mercy Hosp r416 Douglass
" Benj F (Ilene) atdt J O Clements r2436 Howard av
" Betty Mrs r1842 Julian av
" Carl (Avis) busmn SD Hotel h1008 F
" Chas R emp Cal Sheet Metal Wks r rear 4571 Altadena av
" Earl F jan Gas Co r3204 E
" Edw J h2912 Spruce
" Edwin J (Kate) h4748 50th
" Ellis msngr Court House r2678 Bway
" Ethel M Mrs tchr Pub Sch h4144 Alpha
" G B gas sta 2535 Pacific blvd r402 8th av
" Geo r3942 8th av
" Grace Mrs clk City Water Dept r726 W Kalmia
" Heber G (Dorothy) USN h3804 Euclid av
" Henry M supvr MCB rLa Mesa
" Jas A (Margt) USN h4473 41st
" John whsmn WSGCo r2165 4th av
" John R (Ethel) socwkr CWD h4144 Alpha
" Jos H (Lella) USN r1357 3d av
" Kathleen asst Pub Library r4930 Santa Cruz
" Kenneth D (Dorothy) h4930 Santa Cruz av
" Lawrence F (Vinnie) USCG h1104 S 31st
" Leonard M (Ilah) rte mgr U-TPCo h2828 Maple
" Mabel I Mrs dry goods 3734 Mission blvd r838 Portsmouth ct
" Margt A r4473 41st
" Mark A (Edna J) USN h4576 Massachusetts
" Mary A Mrs h2311 4th av
" Mary E (wid J H) h4386 Alabama
" Mattie (wid Andw) r1625 Linwood
" Michl h741 12th av
" Minnie r322 G
" Oliver B (Helene G) slsmn SOCo h2677 Poinsettia dr
" Ophelia Mrs h5228 Rex
" Parvin T (Thelma) USN h1853 Irving av
" Ray A (Leslie) emp NAS h1069 Cypress way
" Robt S clk r941 13th
" W H lab r246 Cedar

LYONS
" Wallace S (Margt E) h814 Balboa ct
" Wm A (Martha) clk Bd Pub Wks h4422 Alabama
" Wm J r1116 Front
" Wm J tchr City Sch r4422 Alabama
Lyster Flossie r4870 73d
Lyte L Oram (Ardice) pntr Cons Aircraft Corp h3862½ 47th
Lytel Mary L r320 Robinson av
Lyter Alice cook West Penn Rest Home r3112 Hawthorn
" Harry C (Helen) capt SDFD h2727 Dale
" Norvell N (Louise) firemn SDFD h2245 33d
Lyth Frank J (Helen) h3921 3d av
Lytle Everett (Evelyn) h302 Thorn
" Florence D (wid C T) h2042 Albatross
" Gus C. (Eleanore) slsmn h342 Dodson
" Jas U mach Naval Hosp r4876 Biona dr
" Jeremiah mgr Furmbilt Clothes Shop h1522 Brookes av
" Jos H r1161 5th av
" Leon (Jean) h4876 Biona dr
" Mary Mrs r602 25th
" Norman A (Edna M) meatctr Cudahy h5052 67th
" Phyllis G r4451 Texas
" Ralph W (Ferne I) clk CMCo h4451 Texas
" Robt D clk r2042 Albatross
" Virginia L Mrs sten W G Dilts h4326 Iowa
" Wm G h2228 Imperial av
Lyttle Hugh D (Marion B) USN h4003 Hemstead cir
Lytton Jos W (Mary F) slsmn Hayden Transfer & Stge h3735 Robinson pl
" Mary F Mrs bkpr Hayden Transfer & Stge r 3735 Robinson pl
LyVere Randolph S r4655 70th
Lyverse Veva furn rms 2143 5th av

M & A Market (Nathan and Simon Pragar) gro 3191 National av
M & M Market 750 12th av
Maack Fred W sign pntr Foster & Kleiser Co r4070 Mississippi
" Kate (wid F W) h4070 Mississippi
Maahs Karl P (Henrietta) electn h340 West B
" Karl P jr electn r340 West B
Maano Agapito (Felisa) USN h36 16th
Maarsen Wallace r4817 Kensington av
Maas Arth B atdt W L Maas r4189 Menlo av
" Philippa R sten U-TPCo r4189 Menlo av
" Walter L gas sta 4752 El Cajon blvd rLos Angeles
Maben Chas G (Sophie) clk h4871 Voltaire
MacAllister John H jan Zlac Rowing Club h1111 Pacific av
MacAlpin Jessie D Mrs r600 Catalina blvd
MacAnally Chas F (Lorene) eng h330 Brookes
Macaraig Fred restrwkr r716 F
MacArthur Florence C copyist UTI&TCo r3577 30th
" Marvin (May) sta atdt r313 28th
MacAskill Zoa H nurse r2884 Gunn
Macaulay Gordon O (Pearl) standard Oil Co r 3238 Browning
**MACAULAY THEO C (Margot) Sec-Mgr San Diego Chamber of Commerce, rCoronado**
Macauley C H mach h1720 1st av
" Gordon O (Pearl) h3238 Browning
" John H h1950 Logan av
MacBeath Annie (wid Malcolm) maid 3421 Zola
Macbeth Ernest F with Marston Co h4770 Coronado av
" Jessie R r1419 Essex
" Jessie V Mrs h4428 Narragansett av
" Jos S (Joan) h1419 Essex
MacBride Bessie M (wid A C) h3820½ Goldfinch
" Evangeline C slswn LCCo r5424 Adams av
" Geo W (Ruby I) lab City Water Dept r1629 Sun Cliffs blvd
MacBush Alec (Ernestine M) gas sta 4489 Univ av h4631 Texas
MacCabe Alex F (Vera) barber h3572 Marlborough av
" Fraser barber Frank Wachter r3572 Marlborough av
" Vera M teller SCTCo r3572 Marlborough av
MacCarthy Faye M sten Coml Discount Co r510 Evans pl
Macceca Jos (Frances) gro 3660 Main h rear 3660 do
MacClary Walter H (Grace) slsmn Aveldson-Jackson Co h1714 W Washn
MacClemmy Hugh G restr 6323 Imperial av r615 S 32d
" Nora A Mrs h615 S 32d


ST. AUGUSTINE SCHOOL FOR BOYS

Grades 9-12

Courses Preparing for All College Work

Classes Limited

Tuition Moderate

3266 Nutmeg St.
Tel. Randolph 8874
San Diego



AETNA

SALMONS & WOLCOTT CO.

INSURANCE COUNSELORS

AETNA GENERAL AGENTS SINCE 1911

316 S. D. Trust & Savings Bldg.

Tel. Franklin 5141

# GREENWOOD MEMORIAL PARK

43rd AND MARKET
TELEPHONE, MAIN 0477

(SAN DIEGO'S PERPETUAL CARE CEMETERY) OPERATED BY GREENWOOD CEMETERY ASSOCIATION

CEMETERY • MAUSOLEUM • CREMATORY • COLUMBARIUM



SAN DIEGO LUMBER CO.
ESTABLISHED 1869
WHOLESALE and RETAIL
FOOT OF SIXTH AVE.
TELEPHONE MAIN 4131



HILTON MOTOR CO.
Ford
Authorized FORD Dealer
SALES and SERVICE
1200 Broadway
Tel. Franklin 5121


MacClanathan Ruth H prin Garfield Sch h3880 Henry
MacCormac Bertha (wid H J) h4161 1st av
MacCracken Anne E sten SD Whol Credit Men's Assn r1629 8th av
" Jas A barber h1629 8th av
Maccree John F r605 Crosby
" Milton W (Mary) h605 Crosby
MacDiarmid Preston (Bessie L) clk Historical Record Survey h4158 Highland av
MacDonald A Saml (Helen M) electn SDES h1645 Dale
" Angus atdt K H Klein r437 Kalmia
" Chas E (Theresa) h4224 42d
" Christina R clk SD&AERy r1461 10th av
" David J (Alice M) dep collr US Customs h4945 Mansfield av
" Eleanor W Mrs h4572 Arizona
" Ernest J (Eliz M) asst mgr State Dept of Emp h219 E Kalmia
" Geo E slsmn r2921 McCall
" Herbt W (June) carrier PO h829 27th
" Howard (Agnes) eng h4782 Lotus
" Hugh H (Clara H) h2353 Columbia
" Irene nurse h3690 3d av
" Irene A nurse h2921 McCall
" John lab r3585 29th
" John F h1461 10th av
" Lessie S r901 7th av
" Lillian G nurse r2921 McCall
" Lyman A (Fay) invalid chairs 657 Columbia h2124 Sunset blvd
" Norman M (Mabel A) h3606 Lotus dr
" Patricia Mrs mgr Anchor Hotel h562 4th av
" Ralph H (Jeanie) servmn Silver Tower Serv h732 S 39th
" Robt H r4224 42d
" Robt M reporter U-TPCo r2335 32d
" W G (Inez) slsmn WMSCo r1503 28th
" Wm M cigars 1119 3d av r227 B
MacDonell Alex D (Bella M) h4554 Kansas
MacDougall John H carp r1215 Reed av
" Lucile H nurse Mercy Hosp r4145 Front
" Wm H carp h1215 Reed av
MacDowell Chas C (Jean) gdnr h3647 Kite
MacDuffee Charlotte C (wid H D) drsmkr 2042½ Logan av
Mace Apartments 2175 Bacon
" Emil P liquors 2177 Bacon h5015 Brighton av
" Geo W (Lorraine) USN h4535 Louisiana
" Jos r4133 41st
" L Willis (Margt) USN h242 W Cedar
" Lorraine Mrs emp Pullman Lndy r4535 Louisiana
Maces John W (Victoria) USMC h4627 Saratoga
Macevicz Eustyn E (Cecelia) mech h930 S 31st
" John r930 S 31st
Macey Edith F mgr Colonial Court h3988 8th av
" John (Lavonne) lab h2283 Kearney av
MacFadean Leonard G (Jessie) batteries 940 Market h3414 31st
MacFarland Carrie E h3366 Union
" Dora (wid Rensler) h2744 5th av
" Robt C (Elma) h4030 Goldfinch
" Roy G (Cath R) slsmn Ingersoll-Rand Co
MacFarlane Chas D (Mary) slsmn DL&SCo r 4275 Chamoune av
" David (Zola) chf eng VCSFCo h3577 L
" David (Henrietta) stonewkr SO&MCo h3791 6th av
" Geo S (Iva M) supt KLCo h2876 Monroe av
" Jas C mech h1920 Titus
" Robt C garage 1040 1st av
" Robt J (Ruth E) clk PFL h1310 Dale
MacGougan Barbara (wid J M) h2913 Juniper
MacGowan Betty F Mrs tchr City Sch r1116 W Washn
" Cecil J (Betty) h1116 W Washn
MacGrath Anna Mrs h2406½ Island av
MacGregor Bessie h2165 Harrison av
" Clarence (Grace) tmstr h3922 Teak
" Daniel R (Emily) brkmn h2643 G
" Danl R jr (Anita) mech SACo h2647 G
" Granada (Eulela) carp h4369 Hamilton
" John B (Margt) (Healey Co) h3265 5th av
" Lora (wid J F) r3831 37th
" R Margt sten FNT&SBank r3265 5th av
Mach Lena A Mrs h2015 Irving av
" Leonard r2015 Irving av
Machado Benj gdnr r2177 Thomas av
" Evelyn Mrs h1762 Locust
" Filomena (wid Rudolph) h rear 3125 Imperial
" Gus A gdnr h2177 Thomas av
" Jennie (wid Geo) h11 18th
" Jos (Rosie) h1818 Rosecrans
" Manuel (Mary) fishermn h1350 Rosecrans
" Manuel J (Rose) fishermn h3111 Byron

MACHADO
" Rosa Mrs emp SLCo h661 13th
" Sophia r2177 Thomas av
" Wm F (Loretta) slsmn h259 18th
Machedo Jennie Mrs h1727 Kearney av
" Lola h555 14th
Maches Wm A (Freda) confy 1111 4th av r1430 W Penn
Machholz Edw (Loie) jan SD Tr & Savings Bldg h4441 McClintock
Machigashira Isefiro pres Nippon Co rLa Mesa
Machino Wm r4810 Logan av
Machuca Mary (wid Jesus) r1752 Logan av
Macial Frank fishermn r3131 Dickens
Macias Benita r1923 Julian av
" Carlos lab Bd Pub Wks r1167 14th
" Fernando miner r421 E
" Francisco D r1923 Julian av
" Genevieve (wid Julian) h155 19th
" Jennie (wid Francisco) h1923 Julian av
" Jesus (Marina) gro 1343 Market h558 14th
" Jose (Maria) lab h1639 National av
" Jose lab SFRy r1220 Cal
" Jos (Beatrice) baker h1978 Newton av
" Mary r1923 Julian av
" Thlario r1335 J
Maciel Christina ofc sec Goodbody's Ivy Chapel
MacInnes Ruth Mrs rYWCA
" Ruth E bndrywkr Schiller Book Bndry r1243½ 10th av
MacIntoich Harold clk San Diego News Co r4270 Campus av
MacIntosh John A (Faith S) h2328 Upas
" John W (Eliz E) h4636 38th
MacIntyre Alex (Helen) USN h2464 Adams av
" Noel G (Irene E) h3604 Arnold av
Maciolak Michl (Betty) USN h3504 41st
Mack Aug F (Eleanor H) eng h1440 Madison av
" Brice H (Harriet) h2735 33d
" Carl W (Margt) credit mgr FAS&SS h4437 Newport av
" Chas D (Anita H) estimator Gas Co h803 Yarmouth ct
" Edw (Marianne) USN h1464 7th av
" Edw B waiter h1346 Front
" Geo B (Grace L) h4303 Winona av
" Gussie H (wid Wade) maid h rear 3115 Clay
" H Pitts (Mary L) dep Dist Atty h3033 Quimby
" Harry P r115 Walnut av
" Hazel M smstrs Ratner Mfg Co r950 14th
" Helen sten KGB r2735 33d
" Herbt restrwkr P O Purdue

MACK INTERNATIONAL MOTOR TRUCKS, J W Lindsay Dealer, Sales and Service, 144 W Market, Tel Main 4569

" Jas J (Hazel) h5150 Bayard
" Jos S (Caroline J) h3768 Albatross
" Lillian H Mrs notary public h4436 New Jersey
" Lois clk ODCo r1464 7th av
" Louis W (Natalie) slsmn Thearle Music Co h115 Walnut av
" Louis W jr clk r115 Walnut av
" Marguerite T (wid Wm) h4064 35th
" Oscar B (Jennie) h4156 48th
" Wm (Alvaetta) h512 Jewell dr
MacKay Cameron W (Ala Dora) slsmn h333 W Ivy
" Lydia Mrs h2131 1st av

MACKAY RADIO AND TELEGRAPH CO, Harold F Lobb Dist Mgr, 1040 4th Av, Tel Main 4177

" Ralph E (Gladys E) h4709 71st
" Warren S (Elna) USN h4479 Central av
MacKean Evelyn (wid Jas) h2339 Univ av
MacKellar Arch (Janet E) carp h4620 Idaho
MacKenzie Chalmer A (Marguerite B) firemn SDFD h815 Madison av
" Earl W (Helen) office mgr Aztec Brewing Co h1311 Sutter
" Gordon clk r3742 5th av
" Harry A clk A E Lyon Co r1763 3d av
" Jessie S Mrs h522 Quince
" Loretta Mrs h4054 45th
" Mabelle M tchr City Sch rSan Diego Club
" Stanley W clk ABCo r1311 Sutter
" Thos J (Louise) plmbr 1018 W Washn
Mackey Argyle R (Marion) examiner USI&NS h4540 Louisiana
" Bertha M (wid W H) h3154 Juniper
" C W h3690 Georgia
" Carrie h1630 3d av
" E A r3770 Harriet
" Ethel Mrs beauty opr Weaver-Jackson Co r3690 Georgia
" Jas M h5005 Imperial av
" Kenneth M (Cleon) USN r651 20th




# THE HOSTMARK COMPANY

ANDREW H. EKERN, Mgr.
INSURANCE WITH SERVICE
648 San Diego Trust & Savings Bldg. Telephone Franklin 1389


MACKEY
" N M (Mabel D) h748 A
" Oran stdt KELSEY-JENNEY COMMERCIAL COLLEGE r6098 Adelaide av
" Oran E (Sylvia) h6098 Adelaide av
" Robt r4540 Louisiana
" Roger D (Isabel) USN h3530 Curtis
" Vivian J Mrs h3045 Clay av
Mackie Lyman S (Jane S) electn h4476 Kansas
" Sigrid maid 4024 St James pl
" Stanley W (Marjorie) adj Hartford Acc & Indemnity Co h4474 Winona av
Mackin Wm F r901 7th av
Mackinnon H D h727 Silver Gate
" Walter H jr (Evelyn) slsmn QDPCo r2574 B
MacKintosh Arth H (Luella) title searcher ST&TCo h2130 India
" Clara Mrs opr SD Permanent Wave & Beauty Shoppe
" Josephine (wid J W) r4022 Albatross
MacKirll Cora Mrs r1436 31st
Macklin Martin A driver C C Maffioli
" Robt A clk SD Sun r4422 Newport av
" Ruby D Mrs lndywkr OFL r3940 Vermont
" Thos E (Gay) slsmn h4457 Campus av
MacLachlan Robt D (Effie) h3233 3d av
" Thos M (Jennie) phys h2690 Bway
MacLaughlan Agnes (wid Arch) h5254 Groveland av
" Harry (Louise) h5204 Groveland av
MacLaughlin Dorothy nurse h2470 Adams av
MacLean Bernard M (Florence) servmn Frank Reinemund h3216 Gregory
" Bernard M (Florence) slsmn h3216 Gregory
" Eug E (Bill) h3237 Fairmount av
" Geo (Charlotte) mech Cons Aircraft Corp h 4195 Central av
" Hugh G (Kitty A) h5112 Benton pl
MacLellan H C h2646 A
MacLennan Archie L (Ethel) h2935 Erie
" Donald (Agnes) pntr h3525 Columbia
" Evan (Clara) pntr h1216 Bush
" Jas C (Harriett) USN h3036 B
MacLeod Kenneth M (Elaine) aircraftwkr h3515 Yosemite
" Marquita stdt KELSEY-JENNEY COMMERCIAL COLLEGE r425 Kalmia
" Pearl Mrs h1357 3d av
" Rodney slsmn r3515 Yosemite
" V Margt Mrs tchr City Sch h2137 W Cal
Maclin John A (Dolores) dentist J C Campbell Dentists r343 A
MacLoughlin Ursula h3488 Adams av
MacMacken Marion S (wid Bert) tchr City Sch h428 Brookes av
MacMahan E W swchmn SFRy r3424 Monroe av
MacMullin Wm (Jean) driver h3545 44th
MacNeill Lewis F h1244 10th av
" Mae r4003 1st av
Macnhout Frank r871 State
Macnider Geo F (Mattye E) h635 22d
" Mark A (Martha R) clo clnr 1140 25th h1128 do
MacNulty Richd P lawyer 948 3d av R302
MacNutt Homer R (Louise) lab h1055 22d
" Priscilla Mrs r1055 21st
Macomber Arth E USN r4441 Cherokee av
" Chas W (Rita) carp h4441 Cherokee av
" Clara H (wid F J) h301 Brookes av
" Essie M (wid D W) h1941 4th av

MACOMBER FRANK J (Ethel M) Judge Superior Court, Dept 4, h5167 Roxbury Road, Tel Randolph 2716

" Frank J jr (Aileen) reporter SD Sun h3437 Palm
" Lester C r4441 Cherokee av
" Richd W USN r4441 Cherokee av
" Wm H asst City Prosecutor rSan Diego Club
Macon Alex (Mattie) h318 13th
MacConaghy Harry F (Esther Y) h4655 Kansas
Maconnell Herbt E (Evelyn) slsmn h4831 Lotus
Macoubray Jas G r3936 4th av
MacPhail Carrie G slswn Walker's h4050½ Van Dyke av
Macpherson Eliz (wid J F) h4002 Georgia
" Fraser L (Irma) phys 233 A rm 610 h1920 Evergreen
" H lab r2104 Market
" Helen B Mrs h4330 Witherby
" Henry F (Lola) h605 21st
" Jacqueline r1826 Lincoln av
" Jas K (Laura) (Wolf & Macpherson) h1826 Lincoln av
" John D (Verva) phys 233 A rm 605 h2935 Kalmia
" Mina R (wid J D) h4614 Georgia
Macquire Philip restrwkr F H Schilp r509 12th
MacRae Alex W (Viola M) h2685 C
" Alex W jr lab r2685 C
" Allistair L sign pntr r2685 C
" Cecil I (Pauline) h5405 Santa Margarita
" Hugh h4061 Eta
" Margit W Mrs tchr City Sch r2552 E
" Mary E r5405 Santa Margarita
" Roderick D (Margit) announcer KGB h2552 E
" Wm lndywkr Stork Baby Serv r2685 C
MacRorie Maurice T (Eleanor) servmn B & B Refrigeration Serv h4412 Maryland
Macumber Frances L Mrs h3695 Orange av
" Orin C h1205 Maryland pl
Macy John A (Edith M) h926 Sutter
" Spencer A (Edith) raido techn h4648 Jewell
" Walter J (Maude E) supt Bur of Identification SDPD h3528 Copley av
" Wayne E police SDPD
Madalena Angelo teller B of A r524 W Juniper
Madamba Edw r1934 Harrison av
" Lorenza (Lucille) h1934 Harrison av
Madden Albt S (Martha) emp SB of E h4889 Bancroft
" Amelia Mrs h2136 6th av
" Cath M mgr Woman's Food Exch r3359 5th av
" Geo surv r2136 6th av
" H R h1365 9th av
" Jesse C (Lolita) USN h3652 Cherokee av
" Margt L usher Fox Theatre r3833 47th
" Mark L (Helen) chauf NSD h1032 Meade av
" Nellie Mrs h rear 3335 Granada av
" Raymond W (wid P D) court reporter 1007 5th av R509 h1716 Upas
" S Alice (wid M M) h4305 Hilltop dr
" Wm D r4448 Arch
Maddock John M USN r3465 Filbert
Maddocks Jos W (Esther L) mgr Pac Trade Exch h4672 Natalie dr
" Madge Mrs tailor Shulack & Mason
Maddox Cecil F (Ora) pntr h4122 Manzanita dr
" Clarence L (Irene) spotter MDC h3725 Robinson pl
" Clifford D (Mildred) aud h4470 Cherokee av
" Edgar J (Mignotte F) USN h3120 Howard av
" Harry W r1027 10th av
" Hazel Mrs emp QDPCo r4811 Santa Cruz av
" Lina Mrs h1452f B
" Mabel Mrs maid St Elmo Hotel r655 6th av
" Mildred V Mrs underwriter Barney & Barney r4654 Hamilton
" Pauline D with Marston Co r1834 2d av
" Richd B r4811 Santa Cruz av
" Robt M r2430 Bway
" Ruth Mrs sten h3720 Park blvd
" Virgil h3926½ 8th av
" Virgil H dept mgr GSS r723 Market
" Virginia stdt KELSEY-JENNEY COMMERCIAL COLLEGE r1917 Winder
" W Colby (Pauline) h1834 2d av
" Wesley G (Mildred) real est 724 E h4654 Hamilton
" Wm H (Mabel) carp r655 6th av
Maddux Chas rYMCA
" Vern J (Murrel) carp h2686 Newton av
Madeiros Jos M h427 Rosecrans
Madelina Caesar D (Matilda) lab h524 W Juniper
" Guido clk r524 W Juniper
" Lawrence r524 W Juniper
Mader Karl F (Rose) printer 1019 10th av h1155 19th
Madera Alvin L driver Bd Pub Wks r3476 Newton av
" Alvin L (Margie) shovel opr John Hansen h3476 Newton av
Madero Antoinette (wid Felipe) h3541 India
" Manuel (Florence) r4815 68th
" Manuel (Lola) lab h5275 Hilltop dr
" Manuel R (Lolita) electn J F Zweiner h3464 Juniper
Madigan Paul D (Jeanne) driver McKesson & Robbins h3515 1st av
" Wm L (Annie D) h4714 Niagara av
Madison Apts (T I Powell) 2035 Bway
" Chas W A (Ethel) slsmn h3839 Falcon
" Claire slswn GRHFCo r1246 13th
" Court (Mrs Minnie Morris Harvey Sandell) 2317 30th
" Edw (Mary) h2309 5th av
" Esther (wid Jas) h2847 Webster av
" Karl R (Hazel O) notions 4090 Adams av h4618 Marlborough av
" Lee (Claire) h1246 13th
" Raymond S (Kath) h3706 Lotus dr
" Wallace C (Leah) lab NAS h3240 Franklin av


DIRECTORY LIBRARIES

A Directory Library containing City Directories from all over the Country is maintained at the San Diego Chamber of Commerce for your convenience—free to consult whenever you desire

*This is Part of OUR Service*

San Diego Directory Co.



GOOD WILL INDUSTRIES

Myron Insko, Supt.

Tel. Fr. 7401

402 Fifth Ave.

"Not Charity But a Chance"

# HILL AND COMPANY
## ACCOUNTANTS AND AUDITORS
314 FIFTH AVENUE BUILDING — TELEPHONE MAIN 0488



BROWN MILITARY ACADEMY

THE WEST POINT OF THE WEST

DAY AND RESIDENT STUDENTS

R. O. T. C. ACCREDITED

BEAUTIFUL BUILDINGS and CAMPUS

AT PACIFIC BEACH IN SAN DIEGO

TELEPHONES Franklin 6211 PacificBeach 555



OFFICIAL GARAGE Automobile Club of Southern California and AAA

MISSION GARAGE

THE 24 Hour Garage

FRANKLIN 6597

Automobile Repairs Towing Washing, Polishing Lubrication Accessories and Parts

1058 COLUMBIA 1059 INDIA


MADISON
" Walter K (Alta) agt Pac Mut Life Ins Co h3569 29th
Madolyn Court 3987½ Idaho
Madred Prol lab h727 Dewey
Madrid Alvina (wid Frank) h2136½ Logan av
" Ralph (Mary) lab h315 25th
Madrigal Miguel (Mary) lab h5217 Monroe av
Madrilejo Eugenio lab h443 21st
Madruga Adeline M (wid M L) h3710 35th
" Anthony D (Aurelia) fishermn h3235 Garrison
" Anthony X (Anna) h2930 Carleton
" Antonio (Anna) h1250 Locust
" Edw h1780 Rosecrans
" John (Mary) fishermn h918 W Laurel
" Jos X fishermn r2930 Carleton
" Juvinal V (Mary) barber 3021 Canon h3009 do
" Lupe H (wid Harry) r524 West A
" Manuel (Rosaria) formn CMCo h3584 Wright
" Manuel F (Rosalina) h1304 Columbia
" Manuel S (Mary) fishermn h3112 Lowell
" Peter (Margt) h3022 Newell
" Ralph X (Hilda) fishermn h2914 Emerson
" Thelma clk J N Snell r3710 35th
Madsen Anina radiotherapist Co Hosp
" Chris (Paulina) h4824 Brighton av
" E M Mrs r4482 Georgia
" Edith D sec J L Hoffland r3354 Denver
" Jens (Johanna) h4670 31st
" Julius (Victoria) chauf h4978 Lauretta
" Louis A (Anna) metalmn H V Lee Co h3354 Denver
" Mary M Mrs slswn SD Hdw Co h2827 Howard
" Maurice C h3480 Madison av
" Mernie M hskpr 3501 Front
" Michl P (Eileen) mgr Hotel Yale h1111 F
Madson Andw (Mabel E) mill supt PL&FCo h 4481 33d
" Carl C (Ida) h126 W Date
" Carlyle C (Marie) h2163 S 40th
" Emma J Mrs r551 S 35th
" Leonard E tmstr r4709 Panorama dr
" Marlow (Dora) USN h2342 Irving av
" Vernetta Mrs waiter r3411 Vancouver av
Madueno Candelario (Marcelina) driver h2721 Logan av
" Christina r2721 Logan av
" Esperidona fish clnr r2721 Logan av
Maerlen Chas E (Rosalia) lab h4620 Biona dr
" Clementine M clk r4620 Biona dr
" Kath M hskpr r4620 Biona dr
Maestro Jos (Pearl) h1071 Lincoln av
Maeyama Toshiko waiter Hideo Iwata r510 5th
Maffioli Carl C (Ethel) clo clnr 934 Bway 3712 5th av and mgr Hollywood Lndy & Dry Clnrs h2811 Goldfield
" Marion clk C C Maffioli r2811 Goldfield
Maffsky Paul r646 A
Magana Antonio L h2064 Julian av
" Ascension G (Louise) cook h rear 1725 National av
Magargal Donald H slsmn MCB r4062 Texas
" Geo B (Gwendolyn S) slsmn Stationers Corp h2437 Monroe av
" W Cecil (Blanche M) mech NAS h4062 Texas
Magdeleno Benj (Aurora) prsr BDW h1727 J
Magee Alvie A r4167 40th
" Chas R r4417 Menlo av
" Frank (Mary E) guard US Customs h4334 38th
" Hattie C (wid W O) r4036 Ohio
" Jack cash UPS r3354 Hawk
" John H (Cath) gas sta 4191 El Cajon blvd h4417 Menlo av
" Kenneth r4352 Alabama
" Luther barber 3028 Upas rLa Mesa
" Martha B (wid H H) h4167 40th
" Marvel Mrs sten F T Hale r2930 Haller
" Marvin M (Marvel) USN h2930 Haller
" Minnie clk Peerless Lndy r3696 Grim av
" Orrie (Leona) radio techn r3227 Midway dr
" Robt L USN r718 Zanzibar ct
Magellan Ablio J (Mary L) fishermn h945 Harbor View dr
Mager Edwin (Idella) slsmn CBCo h3803 Villa ter
Magers Carl A (Ethel) utilitymn Bd Pub Wks h3103 44th
" John E (Rilda) emp Cons Aircraft Corp h4419 40th
" Wayne H baker Mrs E M Huber r757 11th av
Maggini Livio (Martha) vulc 1366 India h831 20th
Maggio Hester (wid Jos) h3553 Polk av
Maggiora Chas F emp VDCo r PO bx 441
" Peter h1246 K

MAGGIORA
" Primo (Evalynn) lab h4774 Long Branch av
Magill Abbie (wid J A) r4134 4th av
" Jimmielou clk R-SC r3115 Mountain View dr
" Juanita sec T&MC r3115 Mountain View dr
" Louis H (Myrna) mech Gas Co r3784 31st
" Marguerite M tchr City Sch h4134 4th av
Maginnis Robt J (Josephine) USN h1925 Fern
Magivny Wm (Mary E) h2454 Albatross
Magness Harold W (Edna) USN h2438 Market
" Julian G (Genevieve) lab Gas Co h4051 Ohio
Magnolia Apartments (J L Rojas) 1435 F
" Apartments 1557 10th av
Magnuson Anna (wid M L) h3802 Herbert
" Carl gdnr r4538 Oregon
" Carl A (Dorothy) mining eng h3988 9th av
" Edgar C (Rhody) credit mgr AF h4262 Euclid av
" Erick (Halldora) carp h2551 Tuberose
" Fritz W (Hannah) fishermn h2136 Ocean View blvd
" Ida r4538 Oregon
Magnussen Arni K electn Naval Hosp r4259 Central av
" Danl clk r4259 Central av
" Svana (Kjartan) h4259 Central av
" Theo (Ruth) r4259 Central av
Magnusson Anna (wid Fred) h3870 Wilson av
" Carl O (Jennie) h405 Ritchey
" Edna r3870 Wilson av
" Eric (Delia) USN h4546 34th
Magoffin Garold A (Areletta) plmbr h5439 Creston dr
" Margt A (wid Jas) r255 44th
Magone Jennie Mrs r139 W Penn av
" Leo H (Anna M) police SDPD h305 S 47th
" Patk J (Effie) h303 S 47th
Magruder Emma Mrs h2133 2d av
" Wm J (Abigail) h4985 Coronado av
Maguire Annie (wid W E) h415 46th
" Anthony J (Minnie) police SDPD r902 26th
" Cath D r136 Penn av
" Chas C (Dorothea) USN h254 22d
" Florence G Mrs h335 S 30th
" Francis H (Lindsay) phys 2801 4th av h3036 Dale
" Hugh P (Stella) stereo h215 29th
" Jos M (Anne) phys 4228 El Cajon blvd h3435 Cooper
" Margt B librn h136 Penn av
" Marie A clk USN r1346 Granada av
" Patk J (Helen) h2241 4th av
" Thos F J (Marie A) elec eng NPWD h1346 Granada av
" Viola Mrs techn Stevenson-Chartres-Martin Medical Group h333 Fir
" Wm R (Cath) mech NAS h4566 Park blvd
Magula Fred (Anita) emp Ryan Aeronautical Co h3863 36th
Mah Leong hsmn 3367 Albatross
Mahaffey Freeman F (Rose) printer U-TPCo h 4925 Niagara av
" Julia Mrs r1020 Poscoe av
" Rosanna M sten Westn Salt Co r4925 Niagara
Mahaffy Paul A (Janet) h4203 Landis
Mahan Geo B (Charlotte) h3694 Jackdaw
" Jas H (Lillian) music tchr 640 Bway h212 Montecito way
" Lillian B Mrs phys 233 A rm 1212 r212 Montecito way
" Marvin bkpr r1355 8th av
Mahedy Wm J (Anna M) pistr 3631 Ray
" Wm P (Loretta E) dep Dist Atty h4211 Middlesex dr
Mahegan Ella H Mrs r1914 Granada av

**MAHER C A, Asst Sec Greenwood Cemetery Assn, r345 Pennsylvania Av**

" Clara (wid Alvin) asst sec Greenwood Memorial Park h345 Penn av
" Clifford (Elsie) slsmn Natl Shirt Shops h1663 6th av
" Earl r3628 41st
" Elsie M ofc mgr LCCo r1663 6th av
" Emily Mrs h1714 Meade av
" Francis r3628 41st
" J Pat cash Reg Stalmer rLa Jolla
" Jas J (Ruth M) pistr h3628 41st
" Jos (Alice) USN h4267 33d
" Josephine (wid A L) h3170 Curlew
" Martha L (wid Wm) r4416 Felton
" Mary A clk r3628 41st
Maheras Anna clk W C Maheras r2404 Pamo av
" Christo tchr City Sch r2404 Pamo av
" Wm C (Katina) fruit & liquors 4155 Univ av h2404 Pamo av
Mahle Leo (Doris) carp Teachers College h5060 Madison av




# FENTON MATERIAL CO.
## ROCK, SAND, CEMENT, STEEL AND BUILDING MATERIAL • PHONE FR. 6224


Mahler Jas J (Ladella) elect eng h2951 Fir
" Lydia W (wid J J) h3445 28th
" Martha J tchr City Sch r2951 Fir
Mahlmeister Annette sten r1408 Grove
" Geo R (Loraine) swchmn SFRy h1408 Grove
" Gilbert radio repr GRHFCo r943 10th av
" Grover G trucker SFRy r943 10th av
Mahn Ernest (Florence) h3470 Birch
" Howard (Dorothy) servmn HACo h3519 Birch
Mahon Clarence J (Ercell) USN h4728 Long Branch av
" Geo C (Irene) mtlsmith NAS h4425 34th
Mahoney Danl r3960 Utah
" Leo J (Theresa) spl del msngr PO h3168 Cedar
" Mary C (wid W H) h4369 Marlborough av
" Robt J (Neva) USN h563 20th
" Rosemary r4194 35th
" Timothy (Rose D) h4194 35th
Mahood Jas W Rev (Rosalia) pastor San Diego Larger Parish ME Ch h2527 Bancroft
Mahr Geo W meats 1747 India r205 W Date
Maiberger Philip pntr h4257 Wilson av
Maiden Harold C (Dorothy M) gdnr h4259½ Maryland
Maidment Jas H (Kate) pkr BV&SCo r4196 Iowa
" Wesley B (Alice) meat ctr AWMCo h4328 Swift av
Maier Christian r3858 Delta
" Fred W (Kath) h1842 Front
" Louis waiter r421 E
" Walter J (Nancy) bottler SDBCo h3865 Gamma
Maiers Barbara clk Agri Conservation Assn h 4018 Hamilton
" Lynn waiter r4018 Hamilton
Main Evelyn (wid F C) h3322 Carleton
" Jeannette r3322 Carleton
" Jennie L h4360 Campus av
" Raymond O (Evelyn) USN h524 25th
" Thos r1112 S 31st
" Ulysses S slsmn h4755 Pescadero av
Maine Marjorie S (wid F W) h3737 28th
Mainer Amanda (wid R V) r3942 Marine View
Mains Clara Mrs r1560 3d av
Mainwaring Dorothy Mrs r4835 West Point Loma blvd
Maio Agostino (Mary) tailor 230 C rm 309 h530 Sicard
" Frank A (Julia) shoe repr 2141 Logan av
Mair Audrey r4447 Muir av
" Hattie Mrs r310 Ash
Maire Chas T (Dorothy) USN h3660 Louisiana
" Louis C (Mabel) administrator State Bd of Equal h3121 Beech
Mairot Frank (Maybert) h4991 Voltaire
" Louis (Elisa) h4962 Muir av
Mairs Russell G (Dorothy) driver h1243 26th
Maisch Emil R (Signa) meat ctr h1505½ Fern
Maisel Max furn 1208 Market r3024 Laurel
Maiser Frank h755 7th av
" Mary E (wid A H) r4948 Long Branch av
" Raymond L (Mernie) shtmtlwkr h4977b West Point Loma blvd
" Walter E pntr h4948 Long Branch av
Maisheff Nicholas (Anastacia) mech Cons Aircraft Corp h4567 Alabama
Maiss Louise (wid Frank) r909 Sutter
" Paul (Rosalie K) music tchr h909 Sutter
" Rosalie r909 Sutter
Maitral Mary emp Balboa Lndy h3655 Swift av
Maitzen Geo elev opr SD Hotel r917 10th av
Maize Mary I (wid Geo) h1740 3d av
" Wendell E (Helen) chiropodist 625 Bway R324 h3810 Florida
Majestic Hotel Mrs S R Chuning mgr 536 F
" Malted Milk Shop 340 and 701 Bway 401 C 3027 Univ av and 102 16th

**MAJESTIC RUG CLEANING WORKS (B G and K G Baron) Cleaning and Repairing. Domestic and Oriental, 3534 Reynard Way, Tel Jackson 4174**

Majia Sylvester (Dolores) lab h315 11th av
Majomut Anstancio lab h4020 Redwood
Major Ernest C r4893 Hawley blvd
" Geo V clk NY Life Ins Co r4727 Bancroft
" Lewis M (Eugenia) clk Hamilton's h3039 Dwight
" Minnie C (wid J W) h4840 Saratoga av
" Patk W (Ruby) jan FNB h1875 Sunset blvd
" Ray V (Maude) eng Gas Co h4727 Bancroft
" Roy M (Mary E) auto repr 2675 Commercial h4893 Hawley blvd
" Valmont J (Stella) firemn Naval Hosp h5404 Gilbert dr
" W Hammond (Julia) clk h127 Belt
Majors Clyde (Evelyn) h3642 Euclid av
" Hattie B (wid A A) h4058 Van Dyke av
" Robt E (Alberta J) chauf h4223 Georgia
" Wm A r3064 Elm
Makepeace Alva D (Helen) h723 Santa Barbara pl
" Cecil A (Roberta) plmbr J B Howell h4515 Contour blvd
" David A (Elsie) gdnr h3991 Ohio
Maker Bert E (Norma) meat ctr h4774 Winona
Makey Illula E (wid J A) h3694 42d
Makinson Wm L (Florence) awning mkr h3705 Arizona
Makrenos Constantine G (Dixie G) h6492 Edmunds
Makris Chris (Mary C) restr 1631 Pacific blvd h3465 Wellborn
Malabama Andw r1455 Island av
" Wenislaus (Sista) USN h1455 Island av
Malabanan Estanislaus (Mary) USN h720 S 33d
Malaby Addie Mrs r519 25th
Malan Howard (Norma) USN h1066 Robinson av
Malaney Henry M h166 16th
" Jeff h327 S 37th
Malanaphy A Maude bkpr Pac Finance Co r1871 Kearney
" Bessie r1871 Kearney av
" Hugh h1871 Kearney av
Malarkey Geo B carrier PO r1319 Grove
" Thos J (Cath L) clk PO h1319 Grove
" Thos J jr carrier PO r1520 C
Malasig Prospero W barber 545 5th av r318 19th
Malavenda Peter (Mary) firemn SDFD h3622 Alabama
" Philip V (Betty) teller SDT&SB r3920 Clark
Malavinda Antonio liquors 421 16th
Malchien Fred A (Kath) aud SB of E h3747 Dixon pl
Malchow Herman (Marie) clk h2058 Venice
" Theo W (Eva M) whsmn KWCo h432 14th
Malcolm H A Mrs h4740 Saratoga av
" Wm r2605 Logan av
Malcom Ellen r4164 El Cajon blvd
Malcuit Remus R (Gladys) mech Cons Aircraft Corp h3941 Utah
Malek Steph (Anna) purser UWTCo h3393 Grim
Malerbo Antonio (Jessie) h879 Raven
Males Wm E (Eva L) slsmn h3246 Grim av
Maleski Frank (Hattie) (Electric Shop) h4015 43d
" Harold r4015 43d
Malette Arth C (Radee) h2110 Ft Stockton dr
" Chas A h4529 Polk av
" Geo A (Jeanie) lawyer 524 B rm 216 h436 Illinois
Maley Albt C (Vera) dairywkr h2655½ Bway
" Alda Mrs sec J C Allen r3229 Felton
" Clyde E (Marion) pugilist r2655½ Bway
" John (Erle) USN h4105 Gamma
" Kate (wid Chas) h1420 7th av
" Lawrence (Alda) clk r3229 Felton
" Maude sten r1420 7th av
" Mollie N sten r1420 7th av
" Nellie I sten SDERy r1420 7th av
" Peggy sten Miller Hall & Co r1420 7th av
" Sidney C (Geraldine) driver Triangle Transfer & Stge Co h2850 Market
" Thos C (Ruth) emp Triangle Transfer & Stge Co h2350 Irving av
Malfero John A shoe repr 4081 Adams av
Malin Dorothy P clk r830 21st
" Evelyn L r2689 C
" Jas W (Eliz) h2420 Univ av
" John F (Jennie F) opr SDERy h2689 C
" John H (Carla) h1612 30th
" Jos B (Lillian) h830 21st
" Lorraine waiter Paris Inn Cafe
" Marian r4872 Niagara av
" Teresa slswn r2689 C
" Thekla E (wid W M) h4872 Niagara av
Malkus John emp Whitney & Co h1241 9th av
Mallamud Rose (wid Louis) h4502½ North av
Mallard Earl h2368 2d av
Mallavenda Angelina Mrs r1991 Ocean View blvd
Mallen Benesh (Ray) furn 831 6th av h4817 Kensington dr
" Harry (Freda) slsmn Benesh Mallen h4351 Jefferson av
" Isadore (Sylvia) slsmn Benesh Mallen h4030 N Hempstead cir
" Mary h510 S 65th
Mallery Cary M (wid Isaac) h241 Sampson
Malles Donald J (Alyda) USN h731 18th
Mallette Elsie h2033 F
Mallgren Mary J waiter D A Gamble r4575 Boundary


BARNEY & BARNEY

INSURANCE (Every Form)

BONDS (Surety)

LIFE

PHONE Franklin 5131

Scripps Bldg. (2nd Floor)



CALL M4011

We will answer your Telephone Calls Day or Night with an Extension Line or Referred Listing in Telephone Book



ORIGINAL TELEPHONE SECRETARIAL SERVICE

344 S. D. Trust & Savings Bldg.

MAIN 4011

# JOHNSON-SAUM COMPANY
FUNERAL DIRECTORS
1408 Fourth Ave. Telephone Main 6168



Frye & Smith Ltd
Printing and Photo Offset
850 Third Avenue • Phone Main 8175


Mallicoat Rose W Mrs h1921 Mission av
Mallison Howard (Clara) electn h3615 Eugene pl
Mallon Francis J (Mary L) USA h529 32d
" Mary M r4420 32d
" Virginia M pub sten 867 7th av r1300 C
Mallonee Purl B jr (Lydia) USA h1635½ 1st av
Mallory Ernest r1016 Hornblend
" Floyd A (Leona) lab h4064 39th
" Geo E printer h810 Torrence
" Jennie h1016 Hornblend
" Lloyd A clk SACo r3985 Georgia
" Marshall R driver Hercules Oil Co r4220 Campus av
" Roberta artist r810 Torrence
Mallow Aug E r4085 46th
" John D (Mary M) trucking 4085 46th
" John D jr (Marguerite) driver h4111 Highland av
Malloy Carroll (Emmeline) USN h735 Verona ct
" Edmund L (Margt E) mech SD of H h2118 Meade av
" Frank V (Mildred) carp h3634 Polk av
" Hugh E (June) shtmtlwkr r1617 Union
" John J (Mabel) mech Bd Pub Wks h719 Kennebeck ct
" Wm E (Edith E) h4662 71st
Mallwitz Geo (Babette) h4874 Polk av
**MALM HARRY G (Edith E) Mgr Ins Dept John Burnham & Co, h3136 Dumas, Tel Bayview 3049**
Malmberg Edith C (wid Nils) h2535 C
" Etta G (wid R J G) h3178 Grape
**MALMBERG J WALDO (Florence H) Res Mgr Bankamerica Company and Vice-Consul of Sweden, 703 Bank of America Bldg, 625 Broadway, Tel Main 3031, h3275 Trumbull, Tel Bayview 4422**
Malmin Geo E (Margt E) gro 3705 Bancroft
Malo Bernard J bartndr h1530 Dale
Malonda Vera Mrs emp Kelley Lndy Co h628 Sicard
Malone Adelaide Mrs h1343 Island av
" C F r410 A
" Chas USN h514 W Ivy
" Chas H (Eliz) pntr h4746 Winona av
" Chas L r3928 9th av
" Chas L lab r615 Robinson av
" Christopher F r1347 Dale
" Courtney W r4387 J
" Eber L mgr Concordia Apts h830 G
" Harry C (Irene) USN h4711 33d
" Helen M clk Mercy Hosp r3588 1st av
" Jos musician r3104 L
" Jos R emp Don Lee r3104 1st av
" Lena Mrs dom h3096 Valle av
" Louis T (Charlotte) USN h4254 Hawk
" Marshall W (Mabel) chf opr WUTCo h1347 Dale
" Mary h4582 Kansas
" Mary R (wid G A) h3928 9th av
" Mildred Mrs h4290 Pepper dr
" Robt E (Clara) pntr h6052 Brooklyn av
" Wm A pntr r6052 Brooklyn av
" Wm M (Arnettie) h4867 35th
" Woolrich (Mary) h1727 L
Maloney Albt B (Miriam E) USN h4215 Marlborough av
" Albt H (Rose) h401½ Juniper
" Anita r1159 24th
" Anna F (wid Robt) h1159 24th
" Bernard R (Florence M) tailor 131 Bway h 3229 Elliott
" Chas G (Ethyle) h645 61st
" David E mach NAW r4352 Orange av
" Jas W (Eliz) clk h1948 State
" Jerry J emp Roland's r4184 Whitman
" John B labty techn Mercy Hosp r3961 Georgia
" Jos H r3420 Granada av
" Margt r3635 Pershing av
" Patk h2011 Osborne
" Wm A (Eleanor) h118 Penn av
" Wm A (Hildur) sta eng Cons Aircraft Corp h3420 Granada av
" Wm S r3420 Granada av
Malott Chas G h3826 7th av
Malpass Bishop L (Marilyn A) USN h3940 Louisiana
Malson J R h867 10th av
" Marion M (Carrie L) carp h4763 Bancroft
Maltbie Harry J (Le Norva) techn T&MC h4688 30th
" Kenneth D (Rita) slsmn Campbell Chev Co h1557 10th av
Maltby Grove meat ctr r305 29th
Malton Mary J sec J T Wight h1627 29th
Maltpress Emma Mrs r4513 Georgia
Malvido Jos (Mary) lab CMCo h1601 India
Malzahn Albt E (Elsa A) gas sta 3658 Ocean View blvd h410 Milbrae
" Alvin C (Marie) slsmn h4042 Myrtle av
" Otto B (Bertha) h306 W Grape
Mamiya Yoshigoro (Tami) barber 522 Island av h2835 Imperial av
Manages Warren L (Peggy) slsmn SSMCo h4355 Oregon
Manahan Fred W (Ethel T) liquors 741 Bway h4626 36th
Mananquil S C Mrs (Latonia Hotel) h923 Island
Manaois Jos M (Elsie) musician h2700 Imperial
Manard Edgar (June) carp h3730 Fairmount av
" Sherman E lab Gas Co r3730 Fairmount av
Manasse Simon restr 4297 Taylor
" Theresa Mrs smstrs r3921 Twiggs
" Virginia sten State Compensation Ins Fund r4297 Taylor
Manchester Chas (Frances) h1211 28th
" Florence C (wid Wm) h4617 40th
" Henry H (Ida M) slsmn h2785 Frankfort
" John D capt USN h2352½ 3d av
" Wm B h2750 Snowdrop
Mandel Bernard H (Gertrude M) clk SFRy h4246 Jefferson av
" Eliz h3551 Bellingham pl
Manders Clarence R (Ethel) mech h4122 1st av
" Ethelyn nurse Co Hosp r505 21st
" Frank (Iva I) h2225 Adams av
Mandes Nicholas (Paula) lab h724 16th
Mandeville Cornelius r3842 Goldfinch
" Flora M r1714 W Arbor dr
" Jas H (Ethel) h1714 W Arbor dr
Mandez A emp US Grant Hotel
Mandivil Frank h940 A
Mandl Jos G (Sophia) lab CPD h3951 Franklin
" Jos H r3951 Franklin av
Mandoff Henry I (Frida) eng Cons Aircraft Corp h4556 W Talmadge dr
Mandyla John (Maria) tailor h419 S 39th
Maneff Steve (Nora) r2032 40th
Maners Luther D (Viasta) h1212 Essex
Manes Donald L mgr SD Loan Brokers h1556 2d av
Manewal Chas E h4044 Ohio
" Minnie r4044 Ohio
Mangan Jas E (Marjorie) USN h1628 2d av
Mangarin Cecilo (Hilda) USN h3112½ National
Mangel Jas whol prod 338 7th av h2030 Dale
Mangels Clifford baker h2841 Boston av
" Gordon R stock kpr Gas Co r4616 Ohio
" Martha r2841 Boston av
" Maud Mrs h4616 Ohio
" Wm H (Viola) lab W-MCo h2841 Boston av
Mangham Earl B (Evelyn V) h3427 Park blvd
Mangiopani Petrino Mrs h1876 Kearney av
Mangold E E (wid Norman) nurse h4170 Mississippi
Mangusing Salvador (Emma) USN h2656 K
Manheim Pearl Mrs h731 12th av
" Robt baker SBCo h1605 E
Manion Bernard P (Elsie) mech NAS h1924 32d
Manke H F USN r757 16th
" Howard J (Alice) carp CMCo rAcme Trailer Camp
" Rose Mrs h1747 5th av
" Tressie emp HL&DC r4487 44th
Manley Arth (Rose) mldr h1931 Linwood
" Claude A (Mildred) USN h548 26th
" Clive (Virginia) diesel eng h3044 Ivy
" Dean V R jr (Helen) slsmn John Burnham & Co h1500 Glenwood dr
" F W slsmn Cudahy
" Frank J (Hazel C) lt comdr USN h2824 Chatsworth blvd
" Helen T Mrs nurse CHD r1500 Glenwood dr
" Henry (Jessie) h2872a Franklin av
" J S (Pearl K) asst mgr Keith's Waffle Shop h950 9th av
" John H gdnr r1051 Front
" Keith R (Imelda) mgr Keith's Waffle Shop h3583 Mississippi
" Leona A Mrs asst Pub Library h1643 Penn av
" Theresa B h3738 41st
" Virginia M (wid D V R) h4159 Lark
Manlo Saml fruit 902 12th av h1859 National av
Manly Albt C gro 2047 El Cajon blvd
Mann A M (Mabel) h4350 Ohio
" Adele H stenr SDERy r3845 Swift av
" Alpha C (Bernece) carp Hays & Jackson h 4445 42d
" Anne E (wid Theo) h4798 Auburn av
" Aug A (Minnie W) h2676 B
" Carol r3841 Swift av
" Chas A (Senator Hotel) h105 West F
" Chas P h3287 Island av




# PETERSON MOTORS, Inc.
HUDSON - TERRAPLANE - SALES AND SERVICE
Tel. Main 5129 Broadway at Thirteenth


MANN
" Chas T (Edyth M) lab h825a Rockaway ct
" Clarence A (Edith P) printer h3629 Boundary
" David baker Mrs E M Huber r3967 Dover
" Dorothy C Mrs sec SD Teachers Assn h2130 1st av
" Edw r1492 K
" Edwin K (Alice) musician h2887 F
" Estella J (wid M J) h3841 Swift av
" Geo A rYMCA
" Helena r4143 Ingalls
" Herschel R (Marie) meatctr h722 11th av
" Horace Junior High School 4200 Park blvd
" Kenneth G (Hattie) pipeftr NTS r4650 60th
" Lottie Mrs h3435 Newton av
" Minnie Mrs h504 Thorn
" Minnie A Mrs (Burnell's) r2676 B
" Naomi h4143 Ingalls
" Ora tel opr h1230 B
" Orin B (Nan) rancher h3143 Homer
" Paul H (Adelle) carp h3845 Swift av
" Raymond P (Thamar) h4562 Norma dr
" Rollie R slsmn H J Mulhall
" Saml L h827 19th
" Stanley A (Caroline) USN h417 W Univ av
" Wm H (Lillian L) aud SD Elec Railway Co h3328 Bayside walk
" Wm L jr capt USMC r3645 Park blvd
Mannen Alex R (Aline) h7321 El Cajon blvd
" Eleanor L (wid P T) h7321 El Cajon blvd
Manners Clifford (Esther) h4771 Del Mar av
Mannigel Chas L (Ruth) slsmn h1614 Front
Manning Albt P (Angeline) carp h4965 Brighton
" Arth (May) h3818 Superba
" Bill emp US Grant Hotel
" E Frank (Leontine) USN h5516 Redland dr
" Elaine Mrs h4170 Park blvd
" Emily (wid Jas) h4612½ Park blvd
" Emma waiter Glenn's Curb Serv r3939 7th av
" Floyd E (Eleanor F) slsmn h4277 46th
" Fred E (Ione B) dep Co Recorder h442 Brookes av
" Fred E (Tekla) emp SCTCo h4820 Biona dr
" Irene M Mrs dental hygienist Bd of Educ h 2156 Sunset Cliffs blvd
" Jas J (Viola) lab NAS h1228 B
" John W (Bernice) mech SD Office Supp & Equip Co h1270 Cleveland av
" Josephine C clk FWWCo
" Julia A Mrs r921 25th
" Kenneth G (Hattie) pipe ftr h4650 60th
" LeRoy (Luella) h6169 Brooklyn av
" LeRoy (Marion) plmbr h3740 5th av
" Margt I bkpr Am Red Cross r3962 Falcon
" Marian (Barbara) lab h2636 Marcey av
" Maurice r3818 Superba
" Maxwell H (Frances) carp h1621 Gregory
" May A Mrs r1324 W Redwood
" Mildred (wid F E) h1546 31st
" Morris r228 Ada
" Oliver r841 2d av
" Patk J liquors 918 3d av h857 11th av
" Philip J (Mary L) USMC h3070 2d av
" Pink C r2182 Julian av
" Theo E (Lucy) h2226 30th
" Vera h2182 Julian av
" Viola (wid Lee) h2211 Julian av
" Wm clk J I Williamson r4623 Mississippi
" Wm restrwkr r716 F
" Wm F (Edith) baker Hamilton's h228 Ada
" Wm J (Matilda S) h4029 Dove
Mannings-Hicks L J Mrs r3359 5th av
Mannix John M r1362 3d av
" Michl J (Helen M) formn SCTCo h2833 29th
" Virginia musician Benbough Funeral Parlor r2833 29th
Mannoni Danl (Lena) gas sta 2694 Main h1234 S 27th
Manns Adams H r3612 Granada av
" Clara M tchr City Sch h3612 Granada av
" Frances r3612 Granada av
" John H (Ina) reprmn Gas Co h3130 Colton av
" Ralph E (Gene) h4830 Hart dr
Manny Adelaide (wid H A) h2337 2d av
Mannz Mary nurse h1663 5th av
Manor John (Flora) h4183 34th
**MANOS BROS (Wm and Gus) Produce, Fruit Growers, Oranges, Lemons, Grapefruit and Avocados, 401 6th Av cor J, Tel Franklin 3870, Res Tel National 8704-R-1**
" Geo mgr Manos Bros rNational City
" Gus (Manos Bros) rNational City
" Wm (Manos Bros) rNational City
Manriquez Loreto (Otilia) lab h1703 Main
Mansard Robt E (Dorothy) USN h3722 42d
Mansbach Loar (Margt) USN h4286 Witherby
Manseau Georgiana A Mrs r940 Union
Mansfield C W r433 Date
" Chas W (Lillie) restr 3495 Univ av
" Court G W Bentley mgr 4822 Mansfield av
" Della I (wid J P) h2229 Dale
" Dorothy Mrs h4817 Brighton av
" Ernest S (Mae) USN h4510 Long Branch av
" Frances atdt Co Hosp r3629 Menlo av
" Harry carrier PO h729 Madison av
" Harry J confy 1762 State
" Howard (Frances) clk Dorval Bros h4027 Front
" Jas H (Marion C) h4761 Felton
" John J lab City Water Dept h4565 38th
" Nathaniel carrier PO r646 A
" Richd (Edith M) reporter U-TPCo h4862 Del Mar av
" W W USN h4763 Wilson av
Mansir Chas E (Marie) driver h2235 Franklin av
" Chas G slsmn RECo r1029 25th
" Earl lab r2242 Dorcas
" Eula (wid C W) h1029 25th
" Geo F (Mercedes) chauf E L La Salle h2049 Julian av
" Harry E (Rose) lab h2538 Imperial av
" Joaquina (wid John) h2242 Dorcas
" Roy P (Christine M) lbrmn h3020 Polk av
" Thos (Margt) butcher Cudahy h1921 Weeks
Manson Kenneth V doormn Fox Mission Theatre
Mansur Kath (wid Lincoln) h1715 30th
Mantell Amber R Mrs r3622 5th av
Mantle Merle E (Beatrice) personnel mgr Safeway h5019 Ellison pl
" Russell clk r3676 Main
Mantor Clifford (Mina L) h3670 Menlo av
Mantyla John tailor P W Laureen r419 S 39th
Manuel Abr (Mae L) lab Bd Pub Wks h2111 Everett av
" Alf (Odessa) lab Gas Co h3167 Franklin av
" Alice h rear 9 19th
" Amos shoe shiner 1217 6th av and 1210 7th av, r29 Hensley
" Eug E barber 2984 Imperial av
" Jesse shoe shiner Fred Faran r360 15th
" John W (Linnie) porter JRTCo h1932 Imperial av
" Plummer M (Isabelle) h29 Hensley
Manuele Ann r3650 Villa ter
Manwaring Frank A (Edna) chauf Gray Lines h1843 Adams av
Manyon O Bert (Anna A) slsmn SCBCo h1133 15th
Manzano Faustino (Christine) h604 S 40th
Manzeck Robt E (Mary K) custodian Teachers College h3339 Mountain View dr
" Robt H (Eliz) physical instr h4868 Vista
Manzer Beverly A r4094 Eagle
" Josephine Mrs credit mgr Fink's Inc r4094 Eagle
" Lawrence D (Josephine) formn Muehleisen Co h4094 Eagle
Manzo Abr S (Maude R) wtchmn h734 10th av
Mapelsden Florence K Mrs h1841 Polk av
" Jeannette r1841 Polk av
Maple Apartments Mrs Fay Hickman mgr 2642 5th av
" Apartments (Anna E Driscoll) h1360 9th av
" Lee G (Mae) div mgr National Iron Works h3919 Mississippi
" May C h3919 Mississippi
Maples Arth G (Charlotte M) h1236 Robinson av
" Hugh (Jean) USN h105 W Spruce
Maplesden Rowland M slsmn W L Baskerville r4950 Canterbury dr
Mara Eunice (wid P H) h1815 3d av
" Roy L emp Greenman & Sons r4481 Bancroft
Marabotto Dominick (Beatrice) formn Gas Co h4438 Winona av
" John S (Frances) driver Ry Exp Agcy h4632 Oregon
" Louis J (Madeline) whsm VCSFCo h2169 Julian av
Marach Frank J (Anoinette) ydmn BLCo h517 21st
Maracin Mark (Mary) h746 W Kalmia
Maranda John R (Lucille) indywkr OFL h1324 30th
Marango A lawyer r646 A
Marangunich Frank (Olivia) h1740 Titus
Marans Marietta (wid W A) h3124 Newton av
Marantz Max R slsmn M R Marantz r2815 State
" Morris R (Ethel) hats 961 7th av and hat clnr 2311 State and 3824 5th av h2315 State
Marassi Anthony pies 2961 K rLakeside
Marble Bernard A emp US Grant Hotel
Marcchi Lege gdnr h1422 Stewart
Marcee Eva Mrs hskpr 4802 Felton


GARLAND & NORDEEN
INSURANCE
FIRE
LIFE
ANNUITIES
AUTOMOBILE
COMPENSATION
SURETY
BURGLARY
LIABILITY
MARINE
PLATE GLASS
SAN DIEGO TRUST and SAVINGS BLDG.
MAIN 7118



Modern Building Specialties Company
Manufacturer's Agent
VARIOUS HOUSEHOLD REPAIRS OUR SPECIALTY
Room 304
441 C Street
Phone Fr. 3212
C. R. LANGE
Res. Tel. Randolph 1704

CADILLAC
"Standard of the World"
First, Front and A Streets

LA SALLE
DON LEE
OLDSMOBILE
"The Car that Has Everything"
Telephone Main 5186

ARNOLD S. COSGROVE COMPANY
GENERAL INSURANCE
FIRE AUTOMOBILE LIABILITY
506 SAN DIEGO TRUST & SAVINGS BUILDING
530 BROADWAY
MAIN 2876

PEOPLES FINANCE & THRIFT COMPANY
5% Investment Certificates
Salary and Auto Loans
638 B ST.
TEL. FRANKLIN 1158

Marcelino Giusto (Stella) USN h2563 Island av
Marcell Saml (Vera) barber 4520 Univ av
Marcelli Nino (Adelaide) dir City Sch h2740 1st av
Marcello Adore M (wid Francis) h4122 Marlborough av
Marcellus Kate L Mrs reporter Superior Court r2742 A
" Geo A (Kate L) h2742 A
March Leonard W dept mgr FIS Corp rLa Mesa
" Maria T sten Ry Exp Agcy r1190 Kettner blvd
Marchaco Geo J (Charlotte) USN h3659 42d
Marchand Irene R (wid Frank) h3534 1st av
Marchese Albt linemn Gas Co r3210 K
" Anthony B gro 3393 Orange av
" John A driver r1161 5th av
" John H (Dee) slsmn BCLS h2721 K
" Jos A (Mabel L) linemn h3210 K
" Mario lab Gas Co r323 32d
" Nicolo (Rosa) liquors 2989 National av h 2926 Logan av
" Saml (Josephine) emp Ryan Aeronautical Co h1959 Columbia
Marchetti John liquors 1028 Bway
" John B clo clnr 3930 5th av
Marchino Francis C (Amy) h720 S 37th
Marchman Chas USN r1468 3d av
Marck Chas W (Mildred) mgr Universal Credit Co h4183 Ohio
Marcks Herbt (Lucille) h4623 Florida
Marckwardt Anna C Mrs slswn h1619 9th av
Marco Apartments (Mrs B M Clark) 3851 6th av
" Frank (Marie) mtlsmith NAS h3315 33d
Marcott Geo L barber F O Brown r536 F
Marcovic Harry (Bessie) (San Diego Fruit & Prod Co) h4825 Utah
Marcum Everett E (Lorene) mech h4918 Del Monte av
Marcus G E Mrs h525 Kalmia
" Louie (Louie) h2600 1st av
" Lowell K r2600 1st av
Marcy Frank E (May S) h3910 Henry
" Homer A (Gertrude) carp h4135 Polk av
Mardello Carlo h58 21st
" Vincent r58 21st
Marechal Robt (Leona C) USN h306 W Ash
Marek Jos F (Emma) carp h3465 Pringle
" Mary Mrs h2456 Market
Mareno Jack r2460 Moore
" Paul C (Eliz) h2460 Moore
Maresa Beauty Salon (Theresa Martin Marie Horton) 1134 7th av
Maresh Mary J sten Hotchkiss & Anewalt r 3684 Mississippi
" Virginia E sten SDFS&LA r3684 Mississippi
" Wm J (Mary W) slsmn h3684 Mississippi
Marette Orville R (Lillian) USN h2524 L
Margellimi Saml (Josephine) fishermn h2051 Logan av
Margetts June Mrs h4153 Kansas
Margiotti Michl (Mildred) mech h2467 5th av
Margison Emily Mrs beauty opr r3694 Texas
" John B (Fern H) gas sta 2970 Beech h3685 Van Dyke av
" Sarah Mrs r1145 11th av
Margolies Abr (Pauline) h4976 Coronado av
Margolis Benj B (Iris M) real est 625 Bway R203 h4738 Normal dr
" Jacob F Rev (Fanny) h2035 Ocean View blvd
" Leo slsmn Safeway r2035 Ocean View blvd
Margozzi Angelo (Mary) USN h3038 Logan av
Margulis Lawrence D mech r4944 34th
" Sol (Sarah) meats 142 W Washn h4944 34th
Marheineke Henry h4724 Hamilton
Marian Leona Mrs r1166 11th av
Mariano Lucio M emp Mercy Hosp r732 10th
Marica Martha Mrs h1020 Sampson
Marich Antoinette (wid Michl) h2651 A
" Louis M lab r2651 A
Marietta Kenneth E porter US Grant Hotel r410 Pittsburgh
Marietti John (Madalene Y) steel wkr CMCo h2259 Harrison av
Marin Alf L slsmn Todd's
" Ethel smstrs Ratner Mfg Co r1315 Fern
" Joaquin USN h3063 Market
Marinan Eug A (Eva) carp h1634 6th av
Marine Products Co L K Small pres imptrs 1100 Harbor
" View Apartments (J C Johnson) 2100 1st av
MARINELLO BEAUTY SHOP AND VAPOR YOUTH TURKISH HEALTH BATH (Margaret and Teresa Galligan) 516 Commonwealth Bldg, 524 B, Tel Main 4337
Marino Carl fishermn r1364 Columbia
" Frank (Rose) fishermn h1360 Columbia
" Frank fishermn r1364 Columbia
" Fred L (Eliz) h2176 Water
" Jos (Jennie) fishermn h1364 Columbia

MARINO
" Ora emp Le Roy Gordon r4431 Texas
Marinos John G (Thelma) liquors 2547 Imperial av h2905 Kalmia
" Saml G (Mary) whole prod 453 6th av h2911 Kalmia
" Wm G h3805 Herbert
Marion Bert E (Hattie) tile setter h750 Selma pl
" Howard D lab r750 Selma pl
" Lafayette (Frances L) h3649 43d
" Lina (wid I H) h4866 Trojan av
Mariott Bertha Mrs smstrs El Patio Apparel Shop r4790 Whitman
Maris Wm L (Yvonne) clk Pickwick Hotel h 3993 Florida
Mariscal Chas (Mercy) lab h3111 Greely av
" Manuel G (Ramona) whsmn SDI&CSCo h3712 Florida
" Reinald A liquors 3241 Univ av r2364 Moore
Mark Edw W B tchr City Sch h4220 Maryland
" Eliz (wid Chas) r4220 Maryland
" Florence G (wid C S) (Loma Grande Apts) tchr City Sch h3515 4th av
" Isaac J (Christina) slsmn h1820 Monroe av
" Jessie (wid J D) h525 Kalmia
" Jos M (Jean) h331 S 38th
" Kenneth L (Sylvia N) real est 530 Bway R808 h3043 Nichols
" Ovid E (Thelma T) lawyer 1017 1st av R602 h3803 Van Dyke av
" Sylvia R sten GMAC r3043 Nichols
" Wm (Fanchine) USN h2648 K
" Wm (Pauline) lab h22 29th
Markeen Apartments Mrs Emily Wells mgr 402 Hawthorn
Markel Apartments Mrs Allie Rawlings mgr 602 19th
" Eva h3665 Park blvd
" Helen M woman's page editor U-TPCo r3425 Lark
" -Johnson Poultry Co (O B Markel E A Johnson) whol 270 5th av
" Margt E Mrs r3665 Park blvd
" Otho B (Markel-Johnson Poultry Co) rNational City
" Paul C (Helen) slsmn Markel-Johnson Poultry Co h3425 Lark
Marken Even O (Maria) h2621 Univ av
Marker Alpheus H (Geneva E) h3594 43d
" Arnold H lab r3594 43d
" Henry H (Nellie) mech h1550 10th av
" Mary (wid J P) h4071 Iowa
" Ruth E bkpr Coml Discount Co r3594 43d
Markes Jos A (Bessie) formn Gas Co h4621 Oregon
" Mary Mrs r5273 El Cajon blvd
Market Basket gro 4112 Adams av
Markey Clarence E (Mercy) slsmn GRHFCo h 2004 Sunset Cliffs blvd
" Eliz asst Pub Library r5508 Redlands dr
" I Mae Mrs h rear 2680 Logan av
" Kathryn M tchr City Sch h1609 8th av
" Richd J reporter Evening Tribune r1229 8th av
" Turner slsmn Cramer's Bakery r901 7th av
" Villie (Susanna P) h1991 Titus
Markgraf Carl R (Evelyn E) car repr SDERy h 922 Agathe
" Evelyn smstrs r3526 41st
" Richd A (Lillian) auto repr 4270 Univ av
Markham Alvin L (Lucile) constrwkr h4277 33d
" C S r322 G
" Dorothy S abstractor UTI&TCo r4433 42d
" Edgar C (Enid B) carp h4517 Contour blvd
" Edna Mrs clk Mrs Nellie Peabody r3659 Cherokee av
" Geo F (Josephine) stone wkr SO&MCo h1705 31st
" Glenn J (Dorothy V) gas sta 4192 Univ av h 4433 42d
" Nora Mrs h1701 31st
" Richd N (Georgie) cook Crescent Cafes h 4661 Campus av
" Sara E h4022 Chamoune av
" Verne P (Edna) chauf h3659 Cherokee av
Markiewicz John (Margt) chauf NAS h3335 Highland av
Markle A B r4743 Hawley blvd
" Alice Mrs h1225 Madison av
" Bessie r1225 Madison av
" Dorothy Z Mrs hat clnr 523 Ash
" Earl piano tuners 523 Ash
" Gena Mrs waiter r4194 10th av
" Geo H (Grace A) mgr General Food Sales Co h5151 Bedford dr
" Geo W (Edna M) mech h1516 Madison av
" Grace H sten M G White r810 B
" Kenneth O (Gena) USN h4194 10th av
" M R h940 A
" Shirley M r1416 Madison av



PLUMBING - HEATING - REPAIRING
A. O. REED & CO., Inc.
Main 2141
672 Eighth Av.....San Diego

Markley Chas D (Bertha L) pntr h3966 Albatross
" Paul L (Louisa B) phys 36 25th h3673 Landis
" Paul L jr (Dorothy E) h368 San Antonio av
MARKLEY RALPH H (Marie) Pres-Genl Manager W J Bailey Co, h3637 Louisiana
Markov Louis (Daisy) r4050 30th
Markowitz Jos (Dorothy) USN h1910 Rosecrans
" Louise Mrs h438 18th
" Rebecca Mrs h314 30th
" Sarah bkpr Saml Orlansky
Marks Agnes furn rms 131 F
" Albt (Pearl) slsmn Globe Furn Co h4213 Hilldale rd
" Alma tchr City Sch r2441 Pamo av
" Annie R (wid Jas) h4336 33d
" Blake A (Inez) h3031 Ocean View blvd
" Edw (Myrtle) h3794 Bayside walk
" Fannie L tchr City Sch r3352 31st
" Felix cook r1519 1st av
" Geo F (Bertha) baker h3329 Landis
" Geo R (Sarah) h4511 Arizona
" Gloria r3777 Park blvd
" Harriett Mrs bkpr h3777 Park blvd
" Janous (Alexandrina) fishermn h3312 Canon
" Janous J (Sue J) slsmn C J Hendry Co h 2416 Imperial av
" Jeannette F Mrs slswn h2252 Union
" John (Maggie) ranchwkr h5042 Imperial av
" Lela E tchr City Sch h2441 Pamo av
" Marcus L clk Coast Elec Co r1124 Union
" Millicent (wid C D) r2114 Lincoln av
" Pauline Mrs r4831 Santa Cruz av
" Pearl Mrs h3617 45th
" Robt slsmn LABCo
" Sarah E (wid A D) h3352 31st
" Wm r3330 Landis
Markwick Chas N (Ada) woodwkr h3745 National av
" Geo E (Goldie) h4043 39th
" Marvin clk r3745 National av
Marlborough Gospel Hall 3852 Marlborough av
Marlette Jack asst Pub Library r2542 3d av
" John W (Emma) carp h2542 3d av
" Leo G (Floy) slsmn West Coast Gas Engine Co h4639 Felton
Marley Myrtle M r231 Kalmia
" Roma nurse Naval Hosp
Marlin Club 499 W Bway
" Jas W (Carolina) photog h4061 Brant
Marlor Geo photog r3370 31st
Marlow A Virgil (Mary) chef BMA h1700 Emerald
MARLOW G CALVIN (Grace A) Dentist, Practice Limited to Extraction of Teeth and Oral Surgery, Suite 708 First National Bldg, 1007 5th Av, Tel Main 1397, h3345 2d Av, Tel Jackson 8250
" J Vernon (Roberta W) h3514 Polk av
" Jas (Kath) baker The New Bakery h714 Liverpool ct
" Wm B (Anna J) storekpr NSD h3444 Monroe av
Marlowe Amelia Mrs h3543 Georgia
Marne Violet Mrs r1327 Bway
Marnell Leo (Lucille) lab Holy Cross Cemetery h4585 Maryland
Maroldo Antonio (Mary) apt mgr h4453 Florida
Maroudis Peter (Anastacia) h4427 Voltaire
Marple Arth F formn City Harbor Dept r28th st landing
Marquardt Amanda (wid Hans) h2401 E
" Henrietta E Mrs h4821 Voltaire
" Mamie S tchr City Sch r3252 Goldsmith
" Martha sten Co Bd of Supervisors h2502 B
Marques Antone r3047 Dickens
" Antonio (Mary) h3047 Dickens
" Aurora Mrs r651 14th
" Eleuterio (Nellie) gdnr h2862 Whitman
" Ernest atdt Co Hosp r3530 Collier av
" Jos B (Arlene) h2903 Byron
" Mary B r3047 Dickens
" Mercedes (wid Jas) h3530 Collier av
Marquette Albt E wtchmn Palomar Lndy h404 35th
" Stanley C (Sarah) rte supt Palomar Lndy h 3526 Georgia
Marquez Alberto L (Rosa) h314 Sampson
" Benj (Celina) h1247 9th av
" Benj V artist r1247 9th av
" Bertha Mrs h1255 10th av
" Felix (Carmen) h514 Crosby
" Henry T (Sarah) clk G A Leonard h428 West A
" Ivoal lab r519 5th av
" John (Virginia) tailor Ben Hurwitz h742 3d
" Juan P (G & M Winery) r1730 1st av
" Lauro (Mariana) lab h1640 Newton av
" Louis (Carmen) gdnr h1515 Island av

MARQUEZ
" Margarita r742 3d av
" Margie r622 11th av
" Ramon r3111 Greely av
" Ramon (Micaela) clk h921 Beardsley
" Van r1730 1st av
" Virginia waiter r742 3d av
Marquis John E (Eva P) USN h4115 Illinois
" Kenneth h2017 1st av
" Kenneth L (Naoml) emp BRB h1541 Front
" Theresa (wid Jas) h4661 Arizona
Marr Madelyn Mrs h4455½ Florida
" Wm O (Grace) with Marston Co h3857 Boundary
Marren Mary J h402 Date
Marrie Myrtle clk Hamiltons r2002 Market
Marriner Walter F (Mary) USN h4553 Monroe av
Marriott Effie I r3746 5th av
" Leonard M r3746 5th av
" Thos B r2112 5th av
Marron Ellen (wid W C) h1954 Irving av
" Patk J (Mary) jan FNB h3330 Collier av
" Paul J USN h3733½ 4th av
Marrone Dora beauty opr r3796 Menlo av
" Rudolph with Modern Bldg Specialties Co r 3796 Menlo av
" Theo (Mary) lens grinder h3796 Menlo av
Marrow Chas E jr r4145 Palmetto way
" Mabel W (wid C E) h4145 Palmetto way
" Thos r4145 Palmetto way
Marrs Cecil C (Bernadette) oiler SD&CFCo h 4989 63d
" Chas (Ruth) h440 17th
" Chas F (Estella) h331 21st
" Danl (Lottie) h3775 Teak
" Edw F (Olivette) h4269 Ibis
" Everett T (Goldie) lather h5022 Mansfield av
" Mattie L (wid Wm) h4338 36th
Marrujo Juan (Delfina) h1932 Kearney av
Mars Andw J (Bessie) mech h3838 44th
" Bessie Mrs br mgr Goodwill Industries r 3838 44th
" Edw L (Anna M) h3624 Felton
" Gertrude E (wid C M) h1871 Sunset Cliffs blvd
Marschell Oscar W h2889 Strand way
Marsden Arth D r3924 Honeycutt
" Chas S phys 1007 5th av R916 h3638 Plumosa dr
" Chas S jr phys 1007 5th av R916 r3638 Plumosa dr
" Edw J (Edith H) pntr h3924 Honeycutt
" Gordon A (Marjorie) h4973 West Point Loma blvd
" John F (Margt M) h4268 Adams av
" Judson H r3924 Honeycutt
" Roy (Frances) USN h4665 Brighton av
" Roy E (Helen F) USN h4669 Brighton av
" W Arch (Ethel) mgr Geo Belsey h112 Redwood
Marsh Albt V Rev (Nellie) pastor Fairmount Avenue Baptist Ch h4250 44th
" Anna T Mrs h4975 Cape May av
" Bertha L Mrs r2314 Ft Stockton dr
" Chas H (Laura L) musician h1824 Altura pl
" Edw (Hattie) chauf h4157 Louisiana
" Edw E (Beryl) h3834 Florida
" Emma J Mrs h2648 F
" Estella (wid W E) r353 S 37th
" Eug (Madelyn) sta atdt h3904 Vermont
" Eug W (Mildred) h315 Laurel
" F Lee driver Heck Transfer & Stge Co r730 13th
" Fannie Mrs h950 Cedar
" Fleet roofer r950 Cedar
" Frances W (wid C C) h4048 1st av
" Frank (Eliz) emp SDERy r3545 Van Dyke av
" Frank L (Effie A) mech BLCMCo h3946 Illinois
" Geo F (Mary) spotter Healey Co h561 21st
" Geo S (Edith S) h4163 49th
" Glenn E (Madeline) h3939 7th av
" Harold F (Edna) meat ctr h2915 Grape
" Harry E slsmn SCMCo r1908 5th av
" Ione Mrs h3728 National av
" Jas (Mary) h4213 Utah
" Jennie E (wid Chas) h1245 13th
" Jewel r4157 Louisiana
" Lawrence I (Mildred) cash Federal Serv Project h430 29th
" M A Mrs smstrs r4350 Alabama
" Mabel L (wid Russell) h4619 Park blvd
" Marguerite r4619 Park blvd
" Minnie M Mrs clnr Medico-Dental Bldg h 4661 31st
MARSH OTTO G (Hattie) Physician and Surgeon, 601-606 Electric Bldg, 861 6th Av, Tel Main 0622, Hours 11 to 1 and 2 to 4, h525 Spruce, Tel Jackson 2181

KELSEY JENNEY COMMERCIAL COLLEGE
For 52 Years Providing Training for Thousands of Ambitious Men and Women
Employers BENEFIT By Consulting US
K. M. BARAGER President
EMILY N. ZIEGLER Director
Franklin 7418
1060 C St.
San Diego, Calif.

# PETERSON LUMBER & FINANCE CO.

A COMPLETE LINE OF BUILDING MATERIALS

4105 Pacific Blvd. "Home of Ideas" Tel. Jackson 4144



MAYER & BOYCE

MOTORS
PUMPS
SCALES
ENGINES

MACHINERY SUPPLIES AND REPAIRS

ELEVATORS... INSTALLATIONS AND REPAIRS

644 7th Ave.
Tel. Main 1853



RAINFORD

Flower Shop

2140 4th Ave.

Phone Franklin 7101


MARSH
" Patricia J mgr Fink's Inc rSan Diego Club
" Ray J (Georgia L) pntr h3963 Mississippi
" Raymond J (Amelia T) stockmn FWWCo r 1555 9th av
" Richd G (Mary E) slsmn Pullman Lndy h 4549 Georgia
" Richd L (Lillian) electn SDES h3911 Oregon
" Robt A r4436 40th
" Roy W r3911 Oregon
" Russell L (Mary K) driver Texas Co h1020 Feldspar
" Silas J r4157 Louisiana
" Virgil R (Eliz) USN h2977 National av
" W Harold jan Medico-Dental Bldg r4661 31st
" Wilbert H (Martha) lab h331 22d
Marshall A Earl (Sylvia B) firlyr h4253 49th
" Alice S (wid J B) h1633 Penn av
" Alma Mrs h3168 Clay av
" Andw (Stella) lab NPWD r4471 Bancroft
" Anna V Mrs nurse r3106 Maple
" Annette E bkpr Miller Serv r4071 Iowa
" Bennie (Vera) lab h2954 Clay av
" Bert (Hazel) driver h4479 50th
" Bessie (wid A G) r867 17th
" Blanche P Mrs h1625 Myrtle av
" Carl M USM r4355 Menlo av
" Caro V (wid C B) h2925 Upas
" Chas E (Minnie M) gas sta 3142 Adams av h3173 Suncrest dr
" Chas J (Mary A) h3660 Indiana
" Clyde C mach Acme Pipe Co h4893 Niagara av
" David S (Anna) h4041 Park blvd
" Dean S (Jesselyne F) h4445 Santa Monica av
" Delbert T (Ruth) h2311 4th av
" Della Mrs (San Juan Hotel) h715 San Juan pl
" Edw B (Gladys L) eng h2423 L
" Edw J whsmn WSGCo r2423 L
" Emma L (wid La Vega) h3521 Arnold av
" Ethel M h1820 4th
" F Whitney (Violet) mgr Par-Associates h 2608 San Marcos av
" Florence r3608 6th av
" Florence D Mrs h4738 Kensington dr
" Floyd F (Esther) USN h4422 48th
" Fredric beauty shop 524 B rm 214 r1860 Montecito way
" Geo (Marguerite) h4024 32d
" Geo E mech Peterson Motors r4224 Taylor
" Geo L (Margt) slsmn QDPCo h4726 Mansfield av
" Gertrude V Mrs nurse VCSFCo h1312 12th av
" Gladys E r2423 L
" Glenn lab r2423 L
" Harriette S Mrs tchr City Sch r3056 Dove
" Harry r1423 1st av
" Harvey E shoe shiner 2971 Imperial av
" Hazel M Mrs ofc sec SHPC r5061 34th
" Helen clk Lerner Shops r4369 Ohio
" Helen Mrs h1423 1st av
" Helen K r715 San Juan pl
" Helen V h712 Niantic ct
" Henrietta A Mrs h4057 Illinois
" Ida B (wid Frank) h1643 33d
" Irene clk r2822 Dale
" Iva B bkpr SCBCo r4893 Niagara av
" J Earl phys r4355 Menlo av
" Jane (wid R T) r4611 Saratoga av
" John (Blanch) USN h4958 Saratoga av
" Jos (Kathleen) electn h4137 Central av
" Jos D tchr SD Union Academy rNational City
" L L (Hazel) USMC h5059 34th
" L R r502 6th av
" Leslie E (Shirley) USN h1768 Arbor dr
" Lewis H acct h3722 Richmond
" Lyman (Ambassador Cleaners)
" Malcolm (Lola M) barber 4862 Voltair
" Manuel P (Lena) fishermn h2907 Byron
" Marjorie B h5741 Adelaide av
" Mary Mrs maid YWCA r3660 Indiana
" Mary C Mrs r3722 Richmond
" Minnie nurse r5047 Saratoga av
" Minnie N (wid Frank) h3370 Albatross
" Morris (Lucille) electn SDES r rear 3771 Centre
" N teller FNT&S Bank r3469 Olive
" Nancy R beauty shop 3758 30th r4253 49th
" Orace W (Mollie) (Fairmount Paint House) h3754 42d
" Oscar D (Maude L) h3311 Date
" Pearl (Anna V) h3106 Maple
" Permelia H payroll sec Bd of Educ r3086 A
" Ralph A (Grace F) slsmn h2845 Redwood
" Rinehart r3927 8th av
" Robt E (Dorothy L) h1260 16th
" Robt L atdt K L Taylor
" Roddy R (Clara) installer SCTCo h3594 Herman av

MARSHALL
" Saml r470 17th
" Stanley carp h5047 Saratoga av
" Teresa (wid R S) h3608 6th av
" Theo L (Harriette) tchr City Sch h3056 Dove
" Thos A (Elsie) USN h4189 Albatross dr
" Vera Mrs sten r4355 Menlo av
" Virginia (wid J F) h1330 Ft Stockton
" Von N (Marion) clk h3469 Olive
" Walter (Mary E) carp h4611 Saratoga av
" Walter J (Flora) sandblaster NAS h4359 50th
" Wm C (Helen) clk h4369 Ohio
" Wm I (Nona) USN h3934 Western
" Wm J h4061 Chamoune av
" Wm M (Clara) lab City Water Dept h4256 Cherokee av
" Willie (wid R J) r4893 Niagara av
Marshfield Lena r1406 3d av
Marshinsky Alex (Matrona) h1346 Front
Marsteiner Arnold M creditmn Lipton's h1021 S 31st
" Hazel V Mrs sten BDCo r1927 Monroe av
Marsters Wilbur r4478 40th
Marston Amy E Mrs tchr City Sch r734 Balboa ct
" Annalee F r3575 7th av
" Anne I Mrs h708 26th

**MARSTON ARTHUR H (Elsa F) Pres and Genl Mgr The Marston Co, h3575 7th Av, Tel Jackson 1635**

" Arth H jr with Marston Co r3575 7th av
" Coburn S (Gertrude) v-pres-sec Solar Aircraft Co h3530 3d av

**MARSTON COMPANY THE, Geo W Marston Chairman of the Board of Directors, Arthur H Marston Pres and Genl Mgr, Thos Hamilton V-Pres, Harry A Guthrie Sec-Treas, David W Schick Genl Supt, General Department Store, 5th Av, 6th Av and C, Tel Main 7161**

**MARSTON GEORGE W (Anna L) Chairman of the Board of Directors The Marston Co, h3525 7th Av, Tel Jackson 1446**

" Herbt R (Amy E) slsmn Cramer's Bakery h 734 Balboa ct
" Mary G r3525 7th av

Marstrand Otto T (Evelyn V) h4125 Middlesex dr
Martel Geo W (Julia) slsmn h2975 Newton av
Marten Fritz J (Susie M) USN h4845 Wightman
Martenis Angeline tchr City Sch h4019 Hamilton
" Ruth nurse h4019 Hamilton
Martens Edw E barber 828 6th av r1322 C
" Hugo H (Minnie) clk h3625 Ray
Martha Apartments Mrs Blanche Feiereisel mgr 906 21st
Marti Jos h rear 1985 Newton
Martich Andw (Danitza) constrwkr h3844 Newton av
Martie Helen Mrs sten R-SC r2041 4th av
" Richmond S (Helen) clk P W Gavin Co h 2041 4th av
Martikas Jas P (Fernanthe R) confy 121 Bway h1605 33d
" Pereceles J r1605 33d

MARTIN, See also Martyn
" A B r4764 Hawley blvd
" Abbie (wid F C) r2876 Nutmeg
" Ada A (wid J C) CS pract 1007 5th av R1118 h743 Date
" Agnes Mrs h2328 Kettner blvd
" Albt G (Julia) h3527 43d
" Albt J h4325 Felton
" Alex (Mary E) pottery 3353 30th
" Alfonso (Marie) rigger h4815 68th
" Alice H Mrs tchr City Sch r3671 Eagle
" Allen L (Renna D) lab h1030 29th
" Alvin D (Ida) formn City Harbor Dept h 2541 Balboa av
" Amie (wid Gabe) r2925 Franklin av
" Andw lab h2744½ Hornblend
" Anna Mrs h2330 2d av
" Anna J r5022 Niagara av
" Anna L (wid F P) h3585 3d av
" Arth W (Bertha E) h4568 New York
" Arth W r533 13th
" Aurelia (wid Archie) h2925 K
" Aurora clk r1418 F
" Basil P (Virginia) USN h5067 Saratoga av
" Benj jr clk r3834 Birch
" Benj D r1453 8th av
" Benj Z (Eliz) lab h3834 Birch
" Bess Mrs nurse Mercy Hosp r4017 Front
" Bessie clk r3834 Birch
" Bowman E (Dorothy M) atdt Standard Stas h1915 Polk av




# HAYDEN TRANSFER & STORAGE

1051 University Ave.
Tel. Jackson 5189

MAYFLOWER WAREHOUSES — COAST TO COAST


MARTIN
" C R jr USN h1615 3d av
" Carl A (Ruth M) pntr h3664 Menlo av
" Carl H T real est 625 Bway R523 rCoronado
" Cath maid St Augustine High Sch for Boys
" Cath nurse h4052 Hillcrest dr
" Cecelia r5022 Niagara av
" Cecilia A r2496 E
" Charlene h1611 Robinson av
" Chas clk r614 Market
" Chas A r3627 46th
" Chas A (May A) shtmtlwkr h6201 El Cajon blvd
" Chas A (Frances) USA h3253 Meade av
" Chas B (Della M) (Gaylord Apts) h3438 6th av
" Chas B (Faye M) gas sta 1801 Pacific blvd h 1520 3d av
" Chas C (Mary) mech NAS h4351 44th
" Chas E (Julia) h4036 Wabash av

**MARTIN CHARLES H (Elizabeth) Pres Security Trust & Savings Bank of San Diego, rChula Vista**

" Chas N r4167 Jackdaw
" Chester H h4017 Wilson av
" Clara H (wid C A) h rear 3624 Eugene pl
" Clarence J jr (Vera) h6335 Shaules av
" Clarence L (Mary) h3035 Lowell
" Clyde P h4328 34th
" Cora G (wid J H) h3443 Kurtz
" Curtis M (Maude) slsmn h1236 Penn av
" Cyril L (Eleanor) emp Gas Co r4660 El Cajon blvd
" D Roland Rev (Cora H) pastor Asbury M E Ch h4393 Marlborough av
" Danl B (Marie) elev opr h4328 34th
" Danl E r1763 3d av
" Danl J (Annie L) h4441 47th
" Danl J auto repr 601 Univ av r4036 Louisiana
" Danl S carrier PO
" Dee-Ora Mrs beauty shop 321 Univ av h3520 5th av
" Delbert G (Bessie C) h4766 Point Loma av
" Donald h168 20th
" Donald B (Florence) h1022 A
" Earl W (Minnie) police SDPD h5059 West Point Loma blvd
" Edgar P (Blanche M) h1087 Lincoln av
" Edmund F (Anna M) h4273 Maryland
" Edw pntr r1354 10th av
" Edw L (Lovie) h1416 Market
" Edw P (Daisy) plantmn SOCo h2736 Felton
" Edwin B (Esther B) firemn SDFD h3422 Boundary
" Eleanor CS pract 1122 4th av R601 h2868 Spruce
" Eleanor M slswn MW&Co r4224 Taylor
" Ell (Fannie B) h3645 Arizona
" Elijah R (Effie) h4037 34th
" Ella F h4485 34th
" Elwyn L (Dorothy) chf clk SOCo
" Ernest R (Georgia) meat ctr h3615 3d av
" Esther B Mrs r551 S 35th
" Esther B Mrs tchr City Sch r3422 Boundary
" Eva L (wid A C) r3710 33d
" Evelyn tchr r4569 Kensington dr
" Everett L (Myrl M) slsmn h3548 Yosemite
" Faye M Mrs mgr Ark Apts r1520 3d av
" Fern Mrs h836 F
" Fernando cook r1418 F
" Florence r4017 Wilson av
" Frances E asst cash S H Kress & Co r1030 29th
" Frank r415 46th
" Frank C (Edith M) h4224 Illinois
" Frank C (Lida) h2128 Rosecrans
" Frank H h rear 4486 Arizona
" Frank H (Zella) r1406 India
" Fred (Irene) auto court 4330 Euclid av
" Fred C lab CMCo r3685 7th
" Fred J rancher r4730 Panorama dr
" Freda L (wid S G) h3759 46th
" G Verona clk Jasper's Mailing Serv r4094 46th
" Garland A (Eleanor D) h1611 Robinson av

**MARTIN GENERAL AGENCY, Hubert H Martin Dist Mgr, Wm N Bamford Agency Supvr, F L Griffiths Representative, Genl Agt Northwestern Mutual Fire Assn and Northwest Casualty Co, 406 Commonwealth Bldg, 524 B, Tel Franklin 6451 (For further information see right top lines and page 45 Buyers' Guide)**

" Geo r2536 Univ av
" Geo E (Ruth O) USN h3845 Newton av
" Geo F (Iva) printer U-TPCo h4976 34th
" Geo O (Mamie) h3736 Eagle

MARTIN
" Gertrude Mrs bkpr MMC h2017 2d av
" Gladys Mrs sten h2371 Moore
" Glenn A (L Bessie) gdnr h3640 Altadena av
" Guadalupe Mrs h1416 F
" Guy D (Hemme) genl contr 3141 Dale
" Harold C (Irene) cook h2528 33d
" Harry pdlr r4976 34th
" Harry A whsmn S-BMCo r2266 Ocean View blvd
" Harry R (Caroline F) opr SDERy h4657 Oregon
" Harry T h4842 Brighton av
" Hazel r4181 Georgia
" Helen M r4485 34th
" Henry W (Stella) h4651 35th
" Holly W (Nellie) slsmn SR&Co h2904 Monroe av
" Horace A (Lela) mldr h3443 Florence

**MARTIN HUBERT H (Delza B) Res V-Pres Northwestern Mutual Fire Assn, h4119 Lymer Dr, Tel Randolph 1490**

" Ida Mrs r1920 Meade av
" Ida A (wid A A) h4337 40th
" Ilah M sec Stone Munkelt & Gazlay h3429 5th av
" Irene H Mrs tchr City Sch r2528 33d
" Isabelle Mrs h2222 4th av
" J H slsmn r505 13th
" J Howard (Fannie A) slsmn Harry Speth h 4255 46th
" Jas r2642 5th av
" Jas (Dorothy) carp h1050 47th
" Jas A (Mary E) hdw 4701 Univ av h3627 46th
" Jas E (Janetta F) h4774 36th
" Jas L (Emma) carp h4557 Hamilton
" Jas L doormn Balboa Theatre r1087 Lincoln av
" Jas W (Effie) h3087 Spokane av
" Jesse M (Margt) welder h4742 Muir av
" Jessie M r1772 Titus
" John mach SIW r3443 Florence
" John A radios 3215 Adams av
" John C (Neva O) USN h2136 Catalina blvd
" John H (Rachel L) h2266 Ocean View blvd
" John H (Alice H) exterminator 4141 Park blvd h3671 Eagle
" John H (Pauline H) meat ctr h4395 Highland av

**MARTIN JOHN T (Susan C) (Mission Florists), h3111 Edith Lane, Tel Bayview 5122**

**MARTIN JOHN T (Jeanne) Office Mgr Commercial Discount Co, h802 Nahant Ct, Mission Beach, Tel Pacific Beach 649**

" John W (Eugenia) slsmn Louis Moorsteen h 4527 Copeland av
" Jos r2544 Knoxville
" Jos B (Evelyn G) h1233 Lincoln av
" Jos L (Florence E) firemn SDFD h3212 Belle Isle dr
" Josephine maid 2721 28th
" Kath sten r3301 Bancroft
" Kath L Mrs h4730 Panorama dr
" L C h2460 Adams av
" Laura (wid W T) h4330 Louisiana
" Lawrence W (Gladys L) glazier PL&FCo h 3862 Lamont
" Lela A Mrs nurse Dodson Home r3443 Florence
" Lena (wid Richd) h1803 Spalding pl
" Leonard cook FWWCo r716 F
" Leonard D h2860 F
" Lora Mrs h4735 Lillian
" Lura Mrs r630 F
" Luther C bartndr h4611 34th
" Lutie (Ruby) barber 2274 Ocean View blvd h2878 do
" Mammie Mrs h2531 J
" Margt r3793 Park blvd
" Margaret M r2496 E
" Mariano C (Della) carp h3415 Valle av
" Marie h3793 Park blvd
" Marie nurse Quintard Hosp r3969 32d
" Marie nurse r4470 47th
" Marie H cash Walker's r4715 68th
" Marjorie Mrs h3151 Clay av
" Marjorie I maid 3405 Quince
" Martha r3443 Florence
" Marvin (Margie) driver Daley Corp
" Maude h3243 3d av
" Maude V Mrs gift shop 1221 Univ av r1236 Penn av
" Maxine r3736 Eagle
" May (wid A R) h4632 North av
" Michl mech D J Martin r4036 Louisiana
" Mildred tel opr GRHFCo r4383 Swift av
" Nellie B (wid Frank) smstrs h4119 32d


WILLIS H. FLETCHER INSURANCE

ALL FORMS

ED FLETCHER CO

1018 9th Avenue

TEL. FRANKLIN 6448



THE WALTER J. GREY CO.

Greeting Cards For All Occasions

Grey's for Better Greetings

DISTINCTIVE PRINTING

713 C St.
Tel. MAIN 3797

Service Experience Responsibility
REALTOR
Member San Diego Realty Board

REAL ESTATE · INSURANCE · PROPERTY MANAGEMENT

# JOHN E. SHATTUCK

REALTOR

BUSINESS PROPERTIES · RENTALS · EXCHANGES · LOANS

3901 EL CAJON BOULEVARD PHONE: RANDOLPH 1121

BETTER HOUSING PROGRAM FHA

COLLECTIONS — $ — FOR D-E-B-T-S

MERCHANTS CREDIT ASSOCIATION
RETAILERS CREDIT ASSOCIATION
15TH FLOOR SAN DIEGO TRUST & SAVINGS BUILDING
Affiliated with the National Retail Credit Association, National Consumer Credit Reporting Corp. and the Associated Credit Bureaus of California, Inc.
Telephone Franklin 6241

--CREDIT-- REPORTING
PROMPT ACCURATE SERVICE

MARTIN NICHOLAS J (Helen M) Lawyer, 1002 First National Bldg, 1007 5th Av, Tel Franklin 7504, h2467 E, Tel Franklin 4265
" Norman E (Jennie E) h4569 Kensington dr
" Oland D (Eliz) USN h508 32d
" Patricia S r2496 E
" Paul F slsmn h2496 E
" Paul J slsmn h825½ Ostend ct
" Ralph M (Ethel) mtlwkr R D Maxwell Co h862 Grand av
" Raymond (Vangie) h1605 Kurtz
" Richd h1353 9th av
" Robt (Ruth) USN h4376 Landis
" Robt H (Ruby) h5191 Edgeware rd
" Robt M (Rheora A) driver Gilmore Oil Co h3537 Louisiana
" Robt W (Dorothy) USN h2408 2d av
" Rosa Mrs cook Mrs Josephine Vigliocco r 1547 F
" Rufus D (Edna W) h2543 Balboa av
" Ruth Mrs h2258 K
" Ruth M Mrs smstrs B&BCo h3621 Orange av
" Saml (Charlotte) h2472 Capitan av
" Sami h419 S 32d
" Sarah E Mrs r4405 Georgia
" Shank (Carmen) h3115 Garrison
" Sydney (Bertha) mech h3667 Park blvd
" Theophelia nurse T&MC h1964 5th av
" Theresa (Maresa Beauty Salon) r4758 Idaho
" Thos r322 G
" Thos r739 2d av
" Thos J (Louise) mgr Leo Greenbaum h3435 33d
" Vernita Mrs maid h533 13th
" Virginia r2543 Balboa av
" W Frank (Ida) h3988½ Kansas
" Walter C (Mary K) USN h4452 Louisiana
" Walter H (Edna M) h3519 Eugene pl
" Walter L (Edna) clk City Water Dept r 4328 34th

MARTIN WILBER A (Naomi M) Mgr Dun & Bradstreet Inc, h3824 36th
" Will T (Gertrey) driver h902 30th
" Willa maid 1859 Ft Stockton dr
" Wm r1965 2d av
" Wm (Louise) USN h1732 3d av
" Wm A (Eliz D) (Economy Sign Co) h3710 33d
" Wm B lab NAS r524 W Bway
" Wm H (Ida) lab Bd Pub Wks h1834 29th
" Wm H (Julia) printer U-TPCo h5022 Niagara av
" Wm H (Anna C) stmftr h2936 Granada av
" Wm I (Shirle) USN h1173 Leroy
" Wm J (Myrtle) concretewkr h315 35th
" Wm L (Aline R) br mgr Campbell Chevrolet Co h4640 El Cerrito dr
" Wm M (Alma C) h3504 Park blvd
" Wm M (Pearl M) miner h4029 39th
" Willie (Rosetta) lab h3049 Webster av
" Worth L (Bess) interne Co Hosp h4017 Front
Martina Frank (Barbara) h3138 41st
Martindale Geneva H with Marston Co r4144 Lark
" Gerald H checker Hage's h3231 Adams av
" Hazel clk Co Hosp r4091 Front
Martinett Ethel sten r2025 El Cajon blvd
" Geo C (Ethel) carp h2025 El Cajon blvd
Martinez Albt (Cassimera) shoe shiner 944 7th av h2665 Marcey
" Alf slsmn J L Dembo r19 18th
" Antonio M (Estella) h1051 Myrtle way
" Arcadia A r837 S Evans
" Arth M (Dolores) lab h1724 National av
" Augustina (Dominga) lab h2092 Hancock
" Avel (Vartola) jan h2284 Newton av
" Belle (wid A N) h4519 North av
" Benigna clk Eleana A Martinez r837 Evans
" Buenaventura (Eliza) gro 129 W Washn r La Jolla
" Candelaria clk r837 S Evans
" Carmen (wid Steph) h3873 Arista
" Cesario (Juanita) h3736 Alpha
" Cipriano lab r3912 Riley
" Cleo R (Nora) rancher h2941½ Imperial av
" Consuelo clk S H Kress & Co r3388 Univ av
" Daniel M (Eliz) glazier WPF&Co r2258 Kearney av
" Diego (Louise) lab h3260 India
" Dolores (wid Manuel) h3042 Jefferson
" Dolores (wid Sovaro) gro 2114 National av
" Edw r2085 National av
" Eleana A dry gds 2106 Logan av h837 S Evans
" Eliz (wid Frank) h831 Ash
" Emiliano (Rosina) bartndr h1738 National av
" Estella A sten r2114 National av
" Frank F (Ruth) h519 Olivewood ter
" Gladys Mrs h1695 Logan av

MARTINEZ
" Gondalario auto repr 1700 National av
" Guadalupe Mrs lndywkr ALSCo r1981 Bacon
" Henry L (Carmen) uphol Louis Moorsteen h 3127 Market
" Isadore cannerywkr r1753 National av
" J B mgr Fifth Ave Auto Wash r2400 5th av
" Jennie r3260 India
" John r742 14th
" John rug repr Majestic Rug Cing Wks r 2941½ Imperial av
" Jos (Tomasa) cannerywkr h2758 Boston av
" Jos D (Mary) tmstr Bd Pub Wks h2085 National av
" Jos W (May) slsmn Natl Life & Acc Ins Co h2460 Sumac dr
" Josepha (wid Carriddo) h1753 National av
" Juana (wid Margetto) cannerywkr h2742 Boston av
" Julian B (Alice) chauf h4325 Park blvd
" Lola waiter r1459 J
" Louis (Ambrosia) lab h3912 Riley
" Lupe r2201 Ocean View blvd
" Lydia waiter h840 31st

MARTINEZ M & CO (Marcos Martinez) Custom House Brokers, 772 State, Tel Main 0430
" Manuel (Carmelita) h3058 Commercial
" Manuel h2258 Kearney av
" Manuel lab h1609½ Logan av
" Manuel (Malita) emp US Grant Hotel h 734 16th
" Manuel (Dolores) lab h3136 Jefferson
" Marcelino (Ida) lab h4145 Greenwood
" Marcelino (Eocna) lab h1631 Logan av
" Marcelino C (Rosa) car repr SDERy h3137 Webster av
" Marcos (Victoria C) (M Martinez & Co) h 3540 Georgia
" Mary Mrs r169 21st
" Newton B (Sara E) reprmn Gas Co h4339 Park blvd
" Pablo lab SFRy r1220 Cal
" Paul F driver City Water Dept r2085 National av
" Pedro (Ampara) lab h3403 Hancock
" Peter C (Ysobel) mech h3282 K
" Placido (Augustina) lab h3110 Franklin av
" Porfirio C (Isabel) car repr SDERy r3282 K
" Ramon (Mary) cementwkr h1520 J
" Raul liquors 509 5th av
" Ruth Mrs r3226 Riley
" Ruth F lndywkr Cleancraft r519 Olivewood ter
" Salome gdnr r3912 Riley
" Santos Mrs h1549 J
" Secaria Mrs r837 S Evans
" Thos (Frances) h3314 J
" Tiburco (Jessie) h329 28th
Martini A J pharm J N Doria r3221 Newton av
" Charlotte K sten r2002 National av
" Fred W h1458 B
" Jas W (Evelyn) h1995 Julian av
" Lonnie (Mary) lab h1703 Main
" Mary J (wid Frank) h2002 National av
" Opal waiter r2065 Union
Martino Fred L (Eliz) gas sta 4149 Pacific blvd r2176 Water
Martins John (Mary) fishermn r734 S 34th
Martinsen G Bert slsmn r4074 Ingalls
" Irving K (Kathryn) sta atdt h rear 1066 Robinson av
" Lizzie (wid Carl) h1420 2d av
" Louis with Marston Co r3439 State
" Marie h1226 23d
" Pearl E Mrs h4074 Ingalls
Martinson Chris H (Regena) h6926 Adams av
" Claud B (Pearl) USN h2939 Kalmia
Marts John T h1041 15th
" S J r128 Kalmia
" Vera B supt Salvation Army Door of Hope h2301 Bolinas
Martuch John H (May) lab h3661 Alexia pl
Marty Josephine (wid O W) h3154 Laurel

MARTYN, See also Martin
" Victor E (Margt) mech Cons Aircraft Corp h3698 India
Martz Clara E Mrs h355 21st
" Kenneth E whsmn r355 21st
" Paul firmn Park Manor Garage r355 21st
Marugg Martin (Clara) carp h821 West
Marvel Alonzo D (Nettie V) slsmn Challenge Cream & Butter Assn h3577 Utah
" Della G Mrs beauty shop 4712 Voltaire
" Elzie E (Della G) carp h4712 Voltaire
Marvin Allan C (Juanita) carp h3142 Island av
" Clarence H (Myrtle J) drftsmn Natl Iron Wks h1829 Granada av
" David P (Cathryn) h3354 Dumas



# FRED C. SILVERTHORN & SONS, INC.

FEED--FERTILIZER--FUEL

1501 MARKET STREET TEL. FRANKLIN 7151

MARVIN
" Dora waiter P O Purdue r4583 Texas
" Dora Mrs cook r3320 Vancouver av
" Edna B h506 Kalmia
" Fred S (Bessie R) mining h417 S 48th
" Geo lab r1311 Market
" Gus restr 5049 Newport av
" Harriet Mrs r4526 Park blvd
" Jeanne r3354 Dumas
" Leo N (Luvina) typewriters 3824 Ray h3075 Univ av
Mar-Vista Apartments (C R Jackson) 2329 Curlew
" Motor Court (C W Fletcher) 4980 Cass
Marx Geo W (Edith M) h4619 Orchard av
Marxmiller Ginevra B Mrs tchr City Sch h 3566 4th
Mary Fraser Candies Mrs Marian Walker mgr 421 Bway
Maryhew La Verne (Maybelle) emp SDSL h 3875 Alpha
" Vivian M cash HLBCo r212 Ada av
Maryland Casualty Co (claims dept) 121 Bway R348
" Hotel (J D Gilliland) 630 F
" Hotel Barber Shop 634 F
Masalsky Frank USN h4734 Orange av
Mascarinas Fred elev opr El Cortez Hotel h 509 14th
Maschke Jennie K (wid Saml) h3526 5th av
Masciantonio Antonio pkr SDMMCo r3153 J
Masciotta Livio (Mary I) lab h841 Raven
Mascot Hotel (Mrs V A Brovo) 1124 Union
Masden Kenneth M chauf YCCo r225 C
Masefa Greta furn rms 1504 India
Masey John S (Eleanor) h4879 Del Mar av
Mash David L (Kate) carp h4519 Hamilton
Mashburn Arth J (Dove) cook Saddlerock Grill h1926 Abbott
Maskell Jas W (Mary) lab h2129 Monroe av
Masland Marie sten Co Bd of Supvrs r4060 Ingalls
Masler Walter bartndr r6016 Bach av
Mason Albt E (Phyllis) lather h4429 Del Monte av
" Apartments (W J Mason) 2928 5th av
" Augustus B (Bessie L) dep sheriff h3552 Park Villa dr
" Bros (R P and R A) gro 1449 Univ av
" Cecil B (Leona M) emp SCTCo h4835 Biona dr
" Chester W (Rosalie E) opr SDERy h4621 Alabama
" Clarence E (Thelma) driver Cudahy h4811 Lotus
" Cora (wid A B) h4645 Seminole dr
" Dudley slsmn City Chev Co r3263 Cedar
" E E birmkr r509 12th av
" E E (Lena) USN h510 13th
" Earl R driver GBCo h2002 Market
" Edmund C fisherman r1261 Hendricks av
" Edw r444 G
" Edwin R (Sally) USN h2313 Lincoln av
" Ella F h525 Kalmia
" Elmer J printer r303 S 46th
" Elmer M (Hazel G) pharm h303 S 46th
" Frank H (Hattie R) h4484 Utah
" Frank S bkpr r4484 Utah
" Frank T (Edith) plmbr h1429 30th
" Geo M (Lumina) h4602 Muir av
" Geo M (Edith) (Shulack & Mason) r7615 El Cajon blvd
" Geo M (Mary M) h1637 Columbia
" Geo M jr (Grace) delmn UICo h4947 Muir av
" Geo P emp Walker's r37 25th
" Grace Mrs r1742 5th av
" Harrison W (Hortense V) editor SD Adams Av Examiner h4646 Cherokee av
" Herbt D h1152 Oliver av
" Hill L (Lottie E) carp h4266 Lamont
" Hotel Mabel Lloyd mgr 229 F
" Hubert E r4064 Euclid av
" I Margt mgr Fifth Avenue Hotel h614 5th av
" Ida M Mrs r1152 Oliver av
" Inga L Mrs tchr City Sch r4559 Park blvd
" Isadore (Jessie) USN h22 S 18th
" J Henry (Virginia) lather h4630 Muir av
" Jack r4858 West Point Loma blvd
" Jas mech A I Anderson h3871 Wabash av
" Jas B (Mason Plumbing Co) r4145 40th
" James J (Blanch) USN h4722 West Point Loma blvd
" Jeff (Dorothy) pdlr h533 61st
" John (Marjorie) mot pict opr Spreckels Theatre r405 1st av
" John B (Winnie) h3503 Filbert
" Jos M mangr r4646 Cherokee av
" Kenneth C (Minnie) slsmn h4029 Lark
" Lee baker 1869 Union
" Lon (Edith) tile setter h5075 35th
" Mabel B Mrs h4064 Euclid av

MASON
" Margt mgr Fifth Av Hotel h614 5th av
" Martha A (wid Jas) r4985 Cape May av
" Maude (wid C F) r3802 Ingraham
" Maurice P (Mary) h4058 Swift av
" Mildred Mrs waiter h840 B
" Milton M (Nettie) h1625 Plover
" Norman W (Inga L) USN h4559 Park blvd
" Patricia Mrs r1715 30th
" Peter T (Kath) agt Pac Mut Life Ins Co h 3364½ Grim av
" Phyllis clk PW r4429 Del Monte av

MASON PLUMBING CO (J B Mason), Plumbing, Plumbing Supplies, Water Heaters, 3487 University Av, Tel Randolph 0740
" Ralph A (Celia) (Mason Bros) h1449 Univ av
" Reva Mrs h532 Univ av
" Robt K (Jewel L) USN h4375 Narragansett av
" Rolland P (Pearl W) (Mason Bros) h1448 Essex
" Ruby M slswn GRHFCo r1217 23d
" Ruth (wid Sidney) beauty opr r4051 Mississippi
" Saml E (Anna F) v-pres-genl mgr SD Electric Railway Co and SD & Coronado Ferry Co h4501 Golden Gate dr
" Stewart B (Florence) h3543 Monroe av
" Thos C (Carrie) acct CWD h4858 West Point Loma blvd
" Willard H slsmn r4646 Cherokee av
" Wm E h1719 Adams av
" Wm F (Plaza Shoe Repair) r4277 Swift av
" Wm H (D Patricia) (Plaza Shoe Repair) h 4277 Swift av
" Wm J (Rhoda) (Mason Apts) h2926 5th av
" Wm S h4985 Cape May av
" Woodrow C r4646 Cherokee av

MASONIC BOARD OF RELIEF AND EMPLOYMENT SERVICE, Leon H David Mgr, 1405 5th Av, Tel Franklin 3839
" Cemetery 3720 Imperial av
" Hall 636 Market
" Hall 5019 Newport av
" Hall 3879½ 43d

MASONIC NEWS, S A Coston Editor, Monthly Illustrated Masonic Magazine, 3918 4th Av, Tel Jackson 9591
" Temple 1405 5th av
" Temple Assn F M Thompson sec 1405 5th av

Massa Boyd E (Addie W) formn SFRy h1920 30th
" Josephine G sten FHA r2825 Kettner blvd
" Laurie (Katie) fishermn h2344 Brant
" Laurie (Louise) fishermn h1225 W Palm
" Louis (Josephine G) fishermn h2825 Kettner blvd
" Steph (Maria) h2408 Brant
" Steve (Palmera) fishermn h630 W Juniper

MASSACHUSETTS BONDING & INSURANCE CO, Harry C Lemon Jr Dist Mgr for San Diego and Imperial Counties, 228 Granger Bldg, 964 5th Av, Tel Main 8075 (For further information see page 45 Buyers' Guide)
" State Club 3843 Herbert

Masse Moses (Anna J) opr Fox-Cal Theatre h 3436 Louisiana
Masseglia Louis h3451 Logan av
Massengill Jas D h4567 40th
" Veda r4567 40th
Massey Bessie Mrs h4163 Chamoune av
" Elaine soc wkr CWD r4161 Stephens
" Ivan D tchr City Sch h3646 6th av
" Jas (Valeria) USN h2456 Market
" John S clk Safeway r4879 Del Mar av
" Mary V Mrs nurse M L McPherren h3768 Hawk
" Raymond (Bobbie) mech h209 S 33d
" Thelma A clk PO r3646 6th av
" Wilbert (Gladys) mgr Smith Hotel h423 West F
Massicotte Jos A (Virginia M) carrier PO h 4685 Altadena av
Massie Eliz Mrs r4028 34th
" Eliz R Mrs r3321 Landis
" Henry S 2d lieut USMC h3321 Landis
" Lewis B (Margt A) h3807 Arnold av
" Wm W (Ternie) clk PO h3661 Pershing av
Massingill Minnie (wid W E) real est 2103½ La Jolla av
Masson Ethel M Mrs slswn Mrs Rose Lind h 4083 Kansas
" Kathleen M sten Fire Cos Adjustment Bur r4083 Kansas
Mastaw Fred (Gertrude) r4710 Pacific blvd
Mastemacher Henry r4221 Arden way
Masten Annette V (wid L C) h4443 Arista
" Jerry V R delmn Showley Bros r4443 Arista
" Louis C clk WMSCo r4443 Arista

HENRY STODDART AUTO WRECKING

PARTS FOR ALL CARS

CARS BOUGHT FOR CASH

1ST AND G
Tel. Main 1880
SAN DIEGO

PAINT
MANUFACTURERS
House Paints
Enamels
Varnishes
BENTON ROOF & PAINT CO.
2136 Kettner Blvd.
Franklin 5108
ROOF CONTRACTORS
"Factory-to-You" prices on Quality Paints
Established 1910

Studebaker

J. R. TOWNSEND CO., INC.
DISTRIBUTORS - SALES - SERVICE
STUDEBAKER CARS
WILLARD BATTERIES
PHILCO AND MOTOROLA RADIOS
STUDEBAKER TRUCKS
STUDEBAKER DELIVERIES
FIRESTONE TIRES
State at B Street • Telephone Franklin 1287

FOR SALE
Realtor
LOANS
KEEFE REALTY CO.
3915
EL CAJON BLVD.
Tel. Talbot 2144
Exchanges
Insurance

PIONEER TYPESETTING COMPANY
LINOTYPE MONOTYPE
COMPOSITION
859
Second Av.

MASTEN
" L C r326 B
Master L C r326 B
MASTER MOTOR SERVICE (O W and W H Sweetland) Standard Recorded Lubrication, Tires, Batteries, Gas, Oils, 770 9th Av cor F, Tel Main 9826
" Pauline Mrs r2674 L
Masters Arth h2339 Irving av
" Arth J (Trinity) h2119 Irving av
" Dorothea Mrs slswn Monarch Drug Co h2583 Univ av
" Edwin G (Mollie J) dentist 1007 5th av R622 h3541 Park blvd
" Ethel Mrs h4061 Wabash av
" Forrest r4061 Wabash av
" Frank E emp Cons Aircraft Corp h3576 Univ av
" Fred (May) publicitymn SD Cal Club r rt 2 bx 170c Mission Valley rd
" Geo F r636 C
" Harry (Hazel) br mgr Safeway h1735 Froude
" Irene waiter US Grant Hotel
" Jas C (Maude B) h4301 Santa Monica av
" Kath (wid W E) h1230 9th av
" Leon J (Loretta) opr SDERy h2069 Kearney av
" Martha E (wid W R T) h3090 Thorn
" Mina r3541 Park av
" Robt E (Ida M) h4045 Eagle
" Roy F (Maie) mach opr Patten-Blinn Lbr Co h1833 30th
Masterson Wm J mech r2808 Kettner blvd
Mastin Guy N (Caroline) auto repr 4954 Univ av
" Mary (wid R A) r2025 Buenos av
Mastorakos Chris (Beulah) fruits 3795 30th h 3321 31st
" Geo D (Anastasia) (Mastorakos & Krooskos) h1044 Edgemont
" & Krooskos (Geo Mastorakos, Steve and Jas Krooskos) gro 945 Bway
Mastro Angelina r3735 Curlew
" Catherina clk r3319 Market
" Dominic (Doris) electn h3148 K
" Dominick (Louise) h3735 Curlew
" Jas (Sarafina) lab h3319 Market
" Nich (Bertha) flr lyr H E Fuller h5476 Adams av
" Ralph (Carmen) lab h3735 Curlew
Mata Angel (Mercedes) USN r1479 J
" Augustine pntr r741 W Hawthorn
" Henry cannerywkr r741 W Hawthorn
" Jose S musician r651 16th
" Jos (Paula) h741 W Hawthorn
" Pasqual pntr r741 W Hawthorn
" Philip clk r1520 Fern
" Sam C r830 6th av
" Tarsis C Mrs h1520 Fern
Matchinske Adolph r1833 Lyndon rd
" Gertrude E sten r1833 Lyndon rd
" Gustave E (Nellie) with G E Matchinske jr h1833 Lyndon rd
" Gustave E jr plmbr 3006 Barnett av r1833 Lyndon rd
Matejka Jas E (Laura) toolkpr City Water Dept h2031 Fern
Mateka Frank billiards 3017 Canon
Matera Jos (Sarah) lab h3821 Alpha
Materny John cook h4642 De Soto
Matesz Steph P (Beatrice A) baker CBCo h 1261 Essex
Mateus Alfonso atdt Manuel Mateus r844 21st
" Manuel (Balbina) gas sta 301 16th h844 21st
" Manuel jr atdt Manuel Mateus r844 21st
Mathel Benj B (Viola) h3782 47th
Mathen Geo L (Jeanette) USN h2118 Kearney av
Matheny Gerald E (Kath) plmbr NAS h4753 35th
" Ida nurse r1468 1st av
" Ray W (May) bartndr h3141 30th
" Walter D (Lydia) h732 Stork
" Wm r732 Stork
Mather Alvah B h423 6th av
" Elmer O (Lulu) h2465 A
" Ernest L (Esther) slsmn h3680 Grim av
" Harriett Mrs r1831 30th
" Martha A (wid Geo) h3823 8th av
" Walter (Mary E) h3571 41st
Mathers Kenneth E (Wilma) USN h1132 Bancroft pl
Mathes Armilda F (wid J B) h4078 Utah
" Jas H (Evangeline) h3136 Granada av
" John A shtmtlwkr r3927 Imperial av
" Wm C (Margt) USN h3605 Ray
Matheson Apartments (H C Jordan) 1215 Market
" Ben G (Julie) slsmn BLCMCo h4414 35th
" Boat Co (J K Matheson C K Henninger) sport fishing 770 Harbor

MATHESON
" C Jack (Sybil) slsmn h4632 33d
" Clara R (wid W M) h3122 Gregory
" Cordie (wid J F) h3904 3d av
" Ethel (wid Q R) h4050 Marlborough
" Eveline F r1927 Cypress av
" Jas K (Matheson Boat Co) (The Hacienda) rNational City
" Otto (Lola) h1927 Cypress av
MATHEWS, See also Matthews
" Aimee M (wid W J) h1827 Puterbaugh
" Albt (Louise W) h4464 Marlborough av
" Anna E (wid E J) h3778 Albatross
" Audrey Mrs clk Benson's Inc r1501 5th av
" Byrl r3012 29th
" Cora J (wid E S) h1929 1st av
" Donald (Blossom) USN r737 21st
" Hazel E Mrs sten SOCo h4677 Kansas
" Horace D (Irene) h3109 3d av
" Jas (Betty L) USN r2040 K
" Jas T (Isabelle) USN h2255 Ft Stockton dr
" Jas T jr USN r2255 Ft Stockton dr
" Jefferson D (Minnie W) h3012 29th
" John F r551 S 35th
" Jos gro 2543 F
" LeRoy A (Betty G) clk E F Hutton & Co h1414 Edgemont
" Lynn W (Florence) gas sta 901 W Washn and auto repr 915 do h4185 Arden way
" Martha smstrs Am Clnrs r1144 16th
" Richd R garagemn R E Edwards r414 Redwood
" Sidney L (Madge E) driver SOCo h2649 Boundary
" Stella G (wid L B) r2649 Boundary
" Thos waiter r636 C
" Vernon S (Mary) eng Cons Aircraft Corp h404 E Arbor dr
Mathewson Arth A jr (Marjourie H) v-pres Solar Aircraft Co h3411 Goldfinch
" Chas F (Hope) carp h4186 1st av
" Ethel Mrs r4050 Marlborough av
" Harris r4186 1st av
" Jeanette r4186 1st av
" Raymond A (Virginia) mgr US Natl Re-emp Serv h3368 Redwood
Mathias Julian V (Eliz) mtlsmith NAS h4668 Van Dyke av
" Martin A (Georgia R) mgr Associated Genl Contrs of Am h3021 Locust
Mathieson R Hugh slsmn Devereaux & Co r3114 Homer
Mathiot Lloyd A (Eleanor) dep sheriff h4075 Meade av
Mathis Berniece B cash Parmelee-Dohrmann Co r4454 Estrella av
" Chas H (Bird B) carp US Grant Hotel h4454 Estrella av
" Eulah emp US Grant Hotel
" Floyd R (Tressie E) USN h3623 Mountain View dr
" Frances S h4448 Cleveland av
" Morris sign pntr r4454 Estrella av
" Peter ydmn BLCo h3106 42d
" Talbert B (Bessie) slsmn h3528 State
" Wm (Regina) USN h229 25th
Mathisen Egelund M (Emma) opr SDERy h 1268 22d
" Louis W (Delphine) tinsmth h2042 4th av
Mathison Geo R (Austa F) atdt Standard Stas h4040 Oregon
Matkin Chas nurserymn Mrs L T Giaciolli
Matlick Roscoe E (Lillian E) clk UTI&TCo h 2755 Felton
Matlock Chas C emp Don Lee
" Leonard gas sta 1792 National av h2168 do
" Maude r2203 Bway
" Thos (Margery) gas sta 2795 Main h1145 S 28th
" Weldon (Helen) USN h726 S 46th
" Wm G (Dorothy) inspr SDERy h3850 T
Matney Ethel L (wid Louis) maid SD Hotel h 4052 Oregon
Maton Ida B (wid G A) r4246 Van Dyke av
Matousek Mary (wid J E) h1847 Thomas av
Matovich Anthony restr 5026 Newport av
Matschke Frank (Sophia J) h3465 National av
" Lorenz E (Eliz) lab NAS h4340 McClintock
Matsick Jos J (Mabel) USMC h4128 1st av
Matson Abr h6 50th av
" Adelor L (Genevieve) car repr SDERy h4543 33d
" Belle (wid A W) r3616 Felton
" Esther r2206 6th av
" Jack H clk Parmelee-Dohrmann Co r3105 Freeman
" Jas R (Eileen B) phys 233 A rm 1304 h3604 Granada
" Kay h1028 14th



$10 TO $300 LOANS ARRANGED
LOCAL LOAN CO INC
LOANS TO SALARIED PEOPLE ON SIGNATURE ONLY
726 BANK OF AMERICA BLDG.
6TH & BROADWAY • FRANKLIN 7317

MATSON
" Lillian F Mrs sten SD&AERy h4087 Alabama
" Lottie B sec C S Marsden h3618 Felton
MATSON NAVIGATION CO, C W Skinner City Passenger Agt, 213 Broadway, Tel Franklin 4722
" Nora Mrs h15 20th
" Paul r1421 Columbia
Matsui K h417 9th av
Matsumoto Frank (Satoru) clk H K Morishita h232 S Evans
" Ryoichi (Yoshi) fruits 2506 Univ av h2120 Julian av
" Tamiko r2120 Julian av
" Tamatsu emp Stellas Fish Co r3204 E
Matt Adrian tailor r646 A
" John r842 India
Mattusch Jos (Irene) poultry 1851 Garnet
Mattern Saml G (Frances) mech h3473 Newton
Matters Celia (wid Henry) h1807 Una
" Loretta C clk r1807 Una
Mattes Floy (wid P L) h3566 Ocean View blvd
Matteson Alvin L (Ruby) driver Ideal Lndy h 425 A
" Chas K (Mary) USN h4327 Cherokee av
" Edna L r4484 Coronado av
" Frank (Margie) USN h2638 Polk av
" Geo L (Marcella) clk Gas Co
" Geo T (Edna L) clo clnr h1228 Beryl
" Leigh (Priscilla) writer h4484 Coronado av
" Ruby Mrs br mgr Ideal Lndy r425 A
Mattey Sigmund (Ellen M) auto repr 1575 Garnet h4464 Ingraham
Matthew June rYWCA
MATTHEWS, See also Mathews
" Albt C (Alice) gas sta 4093 Univ av h4218 Ohio
" Alice E sten MH&ECo r1802 Meade av
" Alice M (wid L C) musician h4060 Oregon
" Alton T (Mildred) electn hlpr Bd Pub Wks h1811 32d
" Anna H (wid H A) h4522 Illinois
" Arth R (Octavia) lab h220 30th
" Augustus C (Ruth) h3944 Alabama
" Bertram clk r3963 Eagle
" C C pntr r445 25th
" Carl E lab r2428 K
" Chas (Vivian) porter h3115 Clay av
" Chas E slsmn r310 Ash
" Chas O (Estella) collr U-TPCo h3660 3d av
" Chester W atdt F C Wilson r4144 Kansas
" Clarence E sls mgr A W E Harper r310 Ash
" Clarence J (Vina) jan Bd Pub Wks h3873 Cherokee av
" Clinton D dairy wkr QDPCo r3013½ 30th
" Dani (Vesta) h2428 K
" Donald A (Alice E) h1802 Meade av
" Earl W slsmn WASCo h4121 36th
" Earleen J clk USN Bank r3519 Louisiana
" Edw F restr 930 8th av r912 do
" Frank B (Floranna) repr shop 2548 Univ av h4284 Wilson av
" Franklin L (Lula) h1421 4th av
" Garland L (Charlotte) USN r2138 Harrison av
" Geo E (Sadie R) shtmtlwkr A W E Harper h 1424 Essex
" Grant (Ada) carp h4121 36th
" Howard O clk r3660 3d av
" Ida J (wid E T) h3519 Louisiana
" Jack H r1424 Essex
" Jas C Rev (Nellie) pastor North Park Baptist Ch h4144 Kansas
" Jas E (Ethel) h4715 Landis
" Joan Mrs rYWCA
" John D (Olive) lab h4626 Newport av
" John F (Lola F) h4150 Texas
" John O (Laura) reprmn Thearle Music Co h1144 16th
" Mary A h3315 31st
" Michl (Ellen) USN h4389 McClintock
" Richd r414 Redwood
" Thos waiter W E Benbough r636 C
" W A emp US Grant Hotel r1668 2d av
" Wilbur r950 12th av
" Wm E r3660 3d av
" Wm J h4231 40th
Matthey Chas A (Bessie) mech h3081 B
" Leon (Lea) h3207 42d
Matthias Lee F (Lucille) agt Prudential Ins Co h417 S 66th
" Lewis J real est 2333 4th av
Matthis Chas (Mary) watchmkr Am Jwlry Co h3699 Park blvd
" Tony ydmn BLCo r3106 42d
Mattie Jos h3763 Bayside la
Mattila Geo carp r950 Cedar
Mattimore Arth H r551 S 35th

MATTIMORE
" Harold F (Frances) asst mgr Brunswig Drug Co h3833 Wightman
" Margt r3652 Park blvd
" Patk W (Margt E) h3652 Park blvd
Mattingly Edw B (Emma) h3111 Quince
" Olga M Mrs emp Lerner Shops h2877 Mission blvd
Mattis Thos (Mamie) h908 A
Mattison Gilbert A (Violet) slsmn Hardwood Lbr Co h3379 32d
Mattock Grant (Lavena) h2209 Logan av
Mattocks John W r4035 Univ av
" Lyle W (Madge) driver WSGCo h4857 Trojan av
Mattoon Anna E Mrs r3885 Birch
" Levette (Nancy) h2037 Bacon
" Willis R (Janet) emp CPD h3885 Birch
Mattos Antonio (Eliza) lab h645 27th
" Casimero lab r645 27th
" Manuel (Eliz) fishermn h2907 Dickens
Mattson Amanda (wid N G) h3737 Cherokee av
" Chas r4756 Kensington dr
" Edw T (Vilate) slsmn h4706 Redland dr
" Erick E (Sophie) h3536 29th
" Roland H (Sophie) slsmn Walker's h1538 Fern
Matulich Grace H tchr City Sch h2311 4th av
Matus Pauline restr 3803 Pacific blvd
Matusek Jos C driver r3988 Iowa
" Leslie L (Anna) h3988 Iowa
" Leslie L jr aircraftwkr r3988 Iowa
" Steven L r3988 Iowa
Matzen Lois E tchr City Sch h4027 Harney
MAUCH E A REV, O S A, Principal St Augustine School For Boys, h3266 Nutmeg
Maudlin Gilbert L (Eleanor) USN h2621 Kettner blvd
Mauer Anna C Mrs h1135 11th av
" Peter r1832 1st av
Maugeri Salvatore (Annie) fishermn h2532 Columbia
Maughmer Birtie waiter Mrs H L Forbes r3265 El Cajon blvd
" Earl servmn Goodyear Tire & Rubber Co r 3265 El Cajon blvd
Maul Anna M (wid Albin) r4752 Felton
" Dorothy Mrs emp Roland's r5637 Meade av
" Patk (Dorothy) USN h5637 Meade av
Mauler Harold R (Irene) hlpr Gas Co h3571 45th
Maull John W (Mary R) slsmn h1534 Madison av
" Johnnie A r1534 Madison av
" Mary R Mrs tchr City Sch r1534 Madison av
Maulsby Harry S (Frances) mgr Broadway Hotel h222 Bway
" Harry S jr r222 Bway
" Thos T mgr Fairmount Hotel h4308 Univ av
Maunder Florence (wid H H) h1947 Dale
Maunu E A h1964 5th av
Maupin Fay clk r3071 Clay av
" J Carl (Virginia) barber 3928 30th h3633 Arizona
" Jesse B (Laura) mach h3071 Clay av
" Leroy (Laura) drftsmn r4563 Pacific blvd
" Lydia M Mrs mgr Pt Loma Riding Academy h2074 Catalina blvd
" Nancy V (wid Davis) r3633 Arizona
" Otto R (Marguerite) h3950 30th
" Phyllis G clk SR&Co r3071 Clay av
" Wm A (Edna M) slsmn J H Boone h3028 3d av
Maurer Armand F (Dorothy) h4231 Witherby
" Clarence R (Gladys) welder ft of West G r 4588 Park blvd
" Emil (Belle) h504 Thorn
" F C slsmn r1048 6th av
" Jack W (Mary) lather h3141 Mountain View
" Lawrence (Gladys) h4588 Park blvd
" Norbert J (Mildred L) liquors 3723 Mission blvd h806 Portsmouth ct
" Oliver O (Ollie) h4561 Cape May av
" Rodney E welder SACo r4561 Cape May av
" Winfield USN r4165 Falcon
Maurice Patk r1515 E
Mauricio Antonio (Olivia) carp h3019 Dickens
Mauritzie Anna S (wid M C) h1247 10th av
" Wilbur H emp E P Corp r1247 10th av
Mauro Jos J r1455 1st av
Maury Minnie M Mrs bkpr Gas Co r1205 12th av
" Orra (Minnie M) collr U-TPCo h1205 12th av
Maus Geo W fruits 4760 Univ av
" John H h2905 National av
" Mildred Mrs lndywkr r3718 Estudillo
Mauser Howard H (Reeva) h3814 Orange av
" Mabel Mrs h1994 Newton av
Mauterer Bert (Gwen) USN h3757 Menlo av
Maveety Herman M (Sylvia) USN h4550 Norma
Maving Richd C (Lucille) h620 W Lewis

DIRECTORY LIBRARIES
A Directory Library containing City Directories from all over the Country is maintained at the San Diego Chamber of Commerce for your convenience—free to consult whenever you desire
This is Part of OUR Service
San Diego Directory Co.

SAN DIEGO'S MOST COMPLETE DEPARTMENT STORE
MONTGOMERY WARD
B STREET AT EIGHTH AVENUE • PHONE FRANKLIN 7781

# V. WANKOWSKI & CO. INC.

V. WANKOWSKI
F. R. CORBETT
F. F. EDELEN

INSURANCE - SURETY BONDS — 343 SPRECKELS BUILDING

WESTERN SALVAGE CO.

STORE - OFFICE AND RESTAURANT FIXTURES

NEW AND USED MERCHANDISE OF ALL DESCRIPTIONS

Army Goods, Tents Tarpaulins Our Specialty

1451-1471 MARKET
BET. 14TH & 15TH
TEL. FRANKLIN 3186

ROSS & ROSS

BOOK BINDERS

Account Books
Loose Leaf Binders
Loose Leaf Sheets

860 Third Av.

Phone, Main 3306


Maw Kath h506 Quince
" Robt L (Kath) h535 Quince
Mawhinney Albt W (Amelia) joiner NAS h4334 Copeland av
" Mary (wid Geo) r915 S 27th
Mawson Harry (Ann) h2540 India
" Harry jr r2540 India
" Thos B (Verda) pntr h4533 Boundary
Maxedon Lillian (wid A A) h4162 Madison av
Maxey Eve Mrs r1708 2d av
" Frank S (Emily) h2231 Ebers
" Lucien L (Caroline M) mgr Continental Baking Co h4203 Arguello
" Mildred office nurse and labty techn Lloyd Kennell r4203 Arguello
Maxfield H r2567 Bway
Maxham Ardelle H (wid C B) h4237 Fairmount av
Maxon Jennie Mrs h2260 Commercial
Maxson Albt C (Charlotte) h4261 Estrella av
" Emma A Mrs clo clnr 4175 Univ av
" Ethel H Mrs beauty shop 4114 Univ av
" Robt L (Ethel H) h4114 Univ av
" Urva D (Minna D) slsmn h118 E Arbor dr
Maxted Geo J uphol US Grant Hotel r2452 Island av
" Willie J (Margarett) clk Whitney & Co h 2446 Island av
Maxwell Albt photog 524 B rm 217
" Alice J (wid C D) barber 1063 2d av furn rms 1355 Union
" Brooks (Florence) USN h3536 India
" Bruce K (Lou B) tchr City Sch h1918 29th
" C r741 12th av
" Carl W (Ethel) USN h3635 Mountain View dr
" Christian r1763 3d av
" Delbert H (Ambassador Clnrs) r3150 Valle
" Edna emp Blue Bird Lndy
" Edw M (Virginia) carp h3230 Central av
" Ella E h4450 Mentone
" Emory clk C V Shipley r3860½ 44th
" Grant chiropractor 2240 5th av
" Guy C (Esther) USN h4575 Boundary
" Jefferson D (Edna) USN h1954 Union
" John W (Grace M) h4119 Altadena av
" Jos A (Edna P) h438 31st
" Mabel I Mrs r2940 India

MAXWELL MATTIE LEE, V-Pres Robert D Maxwell Co, r3246 Trumbull

" Melvin clk NAS h1476 B
" Nellie M (wid T J) r1476 B
" Raymond E (Ila) USN h1725 4th av
" Robt B (Mary) h1725 Sunset Cliffs blvd

MAXWELL ROBERT D (Mattie Lee) Pres Robert D Maxwell Co, h3246 Trumbull

MAXWELL ROBERT D CO, Robert D Maxwell Pres, Mattie Lee Maxwell V-Pres, T D Trumbo Sec-Treas, Buick Motor Cars, 402 W Broadway cor State, Tel Main 5011, Service Dept 1050 State (For further information see right side lines and page 7 Buyers' Guide)

" Rufus J (Grace) welder h4118 San Miguel av
" Wm K (Kath) auto repr 919 India h3777 38th
" Wm S (Helen B) h2552 1st av
" Wm S (Ethel) USN h4690 59th
May Adeline (wid Alphonse) h2121 Irving av
" Agnes M Mrs smstrs r904 24th
" Alf (Jennie M) asst mgr Gas Co h3553 28th
" Arth H (Olive H) mech h749 Selma pl
" Arth W (Lillian) cook h4076 32d
" Benj F (Rie M) h3522 Dumas
" Carrie O h3804 Pershing av
" Chas C (Beatrice) acct Gas Co h3342 Albatross
" Chas F (Leonora) h4471 Brighton av
" Chas H r1637 9th av
" Chas N (Addie) driver h6443 Imperial av
" Chas W r904 24th

MAY CO, Real Estate, Loans, Insurance and Rentals, 5009 West Point Loma Blvd, Ocean Beach, Tel Bayview 4441

" Curtiss W (Mabel E) electn Cons Aircraft Corp h3752 Louisiana
" David (Letitia) USN h4458 Louisiana
" Drew (Eveleen M) USN h2735 Boundary
" Earl clk J F Grier r4606 Felton
" Emil (Alice M) cook h4353 Montalvo
" Ernest (Frances J) h1836 30th
" Eug F (Margt) USN h4684 Natalie av
" Eugenia photo fnshr Bower Studio r3944 Hamilton
" Gallilland W (Grace) USN h5031 Santa Monica
" Guy L (Sarah) restr 3225 El Cajon blvd h4383 43d
" J Adam (Anna P) h1410 W Thorn
" Jas A (Frances) (Rees-Stealy Clinic) phys 2001 4th av h2460 Presidio dr

MAY
" Jas F h630 14th
" Jerry (Elsie) clk h1237 Penn av
" John (Laura R) gas sta 2571 4th av h2741 Columbia
" John (Sally) pharm h3917 Cal
" Kath L office sec Ed Fletcher Co r4621 Alice
" Larry clk Dorval Bros
" Laverne E (Charmoin) drftsmn h1920 Polk
" Lawrence baker Ahrens Bros r109 W Brookes
" Lee A (Anna H) carp h5064 35th
" Leroy E (Dorothy A) h4606 Felton
" Louise lndywkr Hotel del Coronado r3811 Newton av
" Mae Mrs h443 20th
" Maude (wid John) h rear 4015 Van Dyke av
" Maxine M r4076 32d
" Raymond waiter W E Benbough r1236 11th av
" Russell D (Mary E) USMC h2045 30th
" Sallie Mrs h4128 Ohio
" Sarah Mrs h403 Juniper
" Sevell M slswn Whitney & Co r403 Juniper
" Stanley (Jean) mech Cons Aircraft Corp h 4261 41st
" Tim (Elsie) clk BDCo r1237 Penn av
" Ulysses S h4075 Alabama
" Victor L (Freda) carp h3519 Nile
" Walter C (Etta V) pntr h4849 35th
" Wm C (Pauline) driver BV&SCo r4341 30th
" Wm E (Louise C) lab NAS h3811 Newton av
" Wilma L Mrs r4075 Alabama
" Winfield S clk WPF&Co h2004 C
" Winifred r759 Selma pl

MAYBELLE SHOP (Mabel Bone), Distinctive Wearing Apparel, 1026 4th Av, Tel Main 9891

Mayberger Philomena nurse r1468 1st av
Mayberry Edw E (Melba L) clk h4637 38th
" Peter F (Margie) h2628 Snowdrop
Maydole Dora (wid J L) drsmkr h2010 Julian av
" Harold L (Irma) mech Smith & Haight h1852 31st
" John E (Mary L) millmn W-MCo h4422 New Jersey
" Minnie Mrs mgr O'Rourke Apts h2125 5th av
" Oscar H r2010 Julian av
" Willis L (Elsie) chauf Naval Hosp h2847 G
Mayen Ernest lab r729 E
Mayer Arth G (Lena) pntr h1508 C
" Beatrice F clo clnr Mrs V I McDonough r419 W Elm
" Boyce W (Garland L) with Mayer & Boyce h726 Coronado ct
" C A h1144 Missouri
" Edmund drugs 102 Bway r420 B
" Esther R Mrs slswn SR&Co h4191 Marlborough av
" Frank C (Helen) atdt Union Serv Sta h3318 Landis
" Geo (Verna) chauf S D Truck Co h3860 Logan
" Geo E (S Mayer Mach Co) r3128 Laurel
" H Eliz h4105 3d av
" Harry A (Martha L) inspr State Bur Cannery Inspection h2890 Spruce
" Helen M Mrs bkpr P W Gavin Co r3318 Landis
" Henry A USN r4135 Chamoune av
" Henry J (Iowa A) pntr h3106 Myrtle av
" Jos (Dolores) h419 W Elm
" Jos E (Conchita) carp CMCo h3229 Congress
" Jos P (Rose) fishermn h2143 Union
" Katie B Mrs r3230 Dumas
" Leo E (Helen B) slsmn Dutton's Radio Store h3610 Menlo av
" Max (Anna) h2165 Albatross
" Nancy h2653 K

MAYER PHILIP H (Nellie B) (Mayer & Boyce) h4147 Bachman Pl, Tel Hillcrest 3382-J

" Richd h217 W Maple
" Roland G (Mabel) USN h3230 Dumas
" Saml F (Eliz) h1515 Berry
" Sidney E (A Pearl) machy 816 Market h3128 Laurel
" Wm P (Eliz R) supt CWD h2815 28th

MAYER & BOYCE (Philip H Mayer, Wm M Boyce) Motors, Pumps, Scales, Engines and Machinery Equipment, Elevators and Elevator Installations, Power Wiring, 644 7th Av, Tel Main 1853 (For further information see left side lines)

Mayes Chas J (Nell R) asst supt UTI&TCo h3586 Felton
" Geo caretkr Quarantine Sta r201 Rosecrans
" Geo W (Capitola) clk h4657 Iowa
" Jennie T (wid J O) h4485 Cleveland av
" Martha r3586 Felton
" Maude E tchr City Sch r4485 Cleveland av




HOME FEDERAL SAVINGS AND LOAN ASSOCIATION OF SAN DIEGO

945 SEVENTH AVE.
FRANKLIN 6417

Insured Savings
Current Rate 3½%
Withdrawal Privileges


MAYES
" Norris E (Leta M) with Marston Co h3936 Bancroft
" Steph S (Lottie) emp Pickwick Hotel 4314 33d pl
" Steph S (Lottie L) h3260 Monroe av
Mayfair Apartments (Mrs E C Dorland) 1609 8th
Mayfield Anna h525 Spruce
" Clarence (Eliz) USN r4285 Lamont
" Elsie L Mrs slswn Frank Kimball r3407 C
" Hugh F h302 Thorn
" Marie T (wid A M) h525 Spruce
" Maude slswn r907 Dewey
" Milton B (Ruby) pntr h4630 32d
" Norman P (Henrietta) carp h2232 Newton av
" Raymond T (Elsie) ydmn Patten-Blinn Lbr Co h3407 C
" Wm S (Mary) USN h4579a Cape May av
Mayflower Court 4657 Georgia

MAYFLOWER WAREHOUSES "Coast to Coast" (Hayden Transfer & Storage) 1051 University Av, Tel Jackson 5189 (For further information see right top lines and page 75 Buyers' Guide)

Mayhall Robt S (Edna) USN h4122 Fairmount av
Mayhew Earle L (Carrie) pntr h3557 Herman av
" Robt B (Frances) clk BDCo h4544 Campus av
Mayland Fay R Mrs h532 W Grape
Maynard Alice Mrs r1328 30th
" Dorris L nurse r4937 35th
" Emma L music tchr 1801 Dale
" Frank (Ruth) USN h3715 Newton av
" Fred C (Anna L) bldg contr 1320 F
" Helen Y (wid A R) h4937 35th
" John H gunsmith h1211 29th
" Kermit W (Kathryn) emp Ryan Aeronautical Co h1981 Ebers
" Leland J (Jessie) h4375 Oregon
" Louis B (Mildred) chauf h4364 Louisiana
" Ruth E sten S T & S Bank r4937 35th
" Vincent D (Mary) sta atdt h4246 Fairmount

MAYNE, See also Main

" Arth opr SDERy r4748 Kansas

MAYNE GEORGE L (Thera) Manager Hotel St James, h830 6th Av

" Harold P (Edith) clk h3552 33d
" Jas jr r4516 Park blvd
" Melvin C (Marie) reporter U-TPCo h3334 5th

MAYNE NORMAN D, Linoleums, Venetian Blinds, Window Shades, 926 C, Tel Main 5675, rEncinitas

" Wm A sec-sls mgr Motor Hdw & Equip Co rChula Vista

Maynes Fred E (Rosa A) driver h3637 Adams av
" Victor E (Ora M) slsmn AF h4660 Boundary
Mayo Belle (wid Claude) h431 15th
" Homer (Mae) USN h4709 34th
" Max M emp Mercy Hosp h3955 7th av
Mayott Jos E r3529 Quimby

MAYRHOFER ALBERT V (Marie) Asst V-Pres Bank of America National Trust & Savings Assn, h1572 2d Av

" Anton r1572 2d av

Mays Dallas C (S Frances) slsmn h2567 2d av
" Eliz (wid P J) r3977½ Boundary
" Harry F (Louise) meat ctr AWMCo h4330 Swift av
" L E (Kath) USN h3939 7th av
" Mamie (wid Wm) h4033 Myrtle av
" Mildred D (wid J C) h3736 3d av
" Minnie P Mrs h2331 E
" S Frances Mrs drsmkr 2567 2d av
" Wm (Edna) jan SDFS&LA h3442 Central av
Mayse Dani W (Lillian) slsmn Gas Co h3205 Hawthorn
" Emmett M (Verda) pntr h3470 Newton av
Maywick Anne r1750 Robinson av
Mazade Felix barber 1046 Bway
" Marie (wid Louis) r1046 Bway
Mazara's Club 1740 India
Mazdaznan Temple 1867 Union
Maze Mable E (wid Edw) h3971 Cal
" Mamie I (wid R C) r968 19th
Mazer Irene V smstrs Ratimer Mfg Co r5054 Imperial av
Mazon Jennie Mrs h3274 L
" Leo (Arline P) h2764 Newton av
Mazzeppi Jos barber 1807 Logan av h1809 Logan

MAZZERA ELMO A (Winifred) Asst Cashier Bank of America National Trust & Savings Assn, h4955 Marlborough Drive

Mazzhis Clarence R (Valentina) USN h1424 Edgemont
Mazzotta Bertha R Mrs h3506 Polk av
Mazzulla Gertrude Mrs maid Hotel Barry r615 8th av
McAbee Helen L Mrs clk Gas Co h919 20th
McAdie John C (Tess) h3322 Gregory
McAfee Eliz P sec T F Wier rYWCA
" Paul H jr (Louise) h950 14th
" Wm r509 12th av
McAfoose John I (Helen M) confy 759 Turquoise
McAlear Albt (Meda) h3971 Iowa
" Jas F (Eva) emp SCTCo h4337 42d
McAleer Ermine M r4475 Maryland
" Jas A r410 A
" Thos F (Ermine M) inspr NAS h4475 Maryland
" Thos F jr welder r4475 Maryland
McAlexander Arth G (Nannie) carp h3382 33d
" Chas L (Winifred) h4177 Utah
" Elvin M (Estelle) pntr h3976 Epsilon
" Ralph clk r3382 33d
" Richd A br mgr Piggly Wiggly r3382 33d
" Roland E (Alila) inspr SDERy h3516 Landis
" Virginia asst A J Harpst r1201 Arbor dr
McAlister Erma clk r4545 Edgeware rd
" Farmer L (Alma) USN h4321 Cherokee av
" Harriet B (wid A I) h2086 W Cal
" Jos (Margt) h1512 Madison av
" Mae L Mrs mgr Benbough & Daggan r3815 Park blvd
" Wm H sta atdt h3815 Park blvd
McAllister Barbara nurse Co Hosp r1216 Robinson av
" Chas r553 5th av
" Chas E (Bertha T) gdnr h3228 Central av
" Delmer (Bertha) marine eng h4951 Cape May
" Eug (Hortense) waiter Univ Club h3064 Commercial
" Eug L driver Am Clnrs h1278 Robinson av
" Harry A (Alice) lab Bd Pub Wks h1267 Emerald
" John J (Irene) lab h2019 Ocean Front
" Lucille Mrs mgr Ocean Village Hotel h5172 Point Loma av
" Margt (wid J B) r1804 Meade av
" Marie sten American Investors r1278 Robinson av
" Mary E (wid Albt) r1278 Robinson av
" T Frank (Nellie E) driver Webb Bros h1471 Garnet
" Wm H (Julia E) real est 3254 El Cajon blvd h3490 Collier av
McAlmond Chas P r4033 Menlo av
" Dorothy r4344 35th
McAloney Edw C (Helen) USN h3567 45th
McAlpin Julia clk Lerner Shops r3736 Robinson pl
McAlpine John (Martha) (Alpine Apts) h4983 Newport av
McAmis Lucy C (wid L C) h1617 Adams av
McAnally Cecil cementwkr r15 30th
" Chas F restr 3401 Pacific blvd r330 Brookes av
" Wm E (Lucille) USN h2120 1st av
McAndrews Edw F (Bernice) clk Salvation Army Hotel h1052 20th
" Lucille C Mrs h1022 Essex
" Philip L (Harriet) h4085 Menlo av
McAnulty Wallace M (Audrey) h4343 Menlo av
McArt Harold USN h3366 Talbot
McArthur A Cecil (Hazel) h1754 Chatsworth blvd
" Anne M (wid Grant) r1754 Chatsworth blvd
" Arth P 2d lieut USMC r3995 Crown Point dr
" Chas E (Nina) h3710 Madison av
" Colin supvr CP&RD r2948 B
" Donald (Lillian) clk NSD h720 Vanitie ct
" Douglas D r2948 B
" Duncan D (Louise) real est 923 7th av h2948 B
" Harvey J (Kath) USN r3839 Georgia
" Hugh (Ruth) clk NIE&SCo h1211 Montecito way
" Jean waiter r536 5th av
" Lila Mrs bkpr E J Smith h1304 8th av
" Marvin (May) atdt Shell Oil Co r4452 39th
" Maude E r1846 30th
" Rose Mrs h2646 A
McAssey Lowene M Mrs cash New World Life Ins Co h rear 4221 Felton
" Rollin pntr r3804 Wilson av
" Sarah h2488 G
" Virginia B Mrs tchr City Sch r5528 Adams av
" Walter K h5528 Adams av
McAtee Carl C (Blanche) h1034a E
McAuley Mary h3819 Pershing av
" Silvester B (Mary C) r3044 Dale
" Wm J (Constance) artist h4708 Kenmore ter
McAuliff Harold r2723 A
McAuliffe Thos r822 G
McAvoy Bernard F atdt Crystal Palace Garage r1503 Dale
" Lola nurse r1468 1st av


MEMORIALS

MONUMENTS

Artistically Designed

CONTI AND SON MONUMENT COMPANY

Granite
Marble
Bronze

3871 IMPERIAL AVE.

PHONE FRANKLIN 2480

# Glen Abbey Memorial Park

San Diego's Modern Cemetery
PERPETUAL CARE

Two Miles East of Chula Vista on Concrete Highway Leading to Bonita
Main Office at the Park · Mailing Address, P. O. Box 822, Chula Vista · Tel., Chula Vista 363



VERNER E. HAWKINS
•
Real Estate
Insurance
Rentals
Loans
•
122 NATIONAL AVE.
NATIONAL CITY
TEL. NATIONAL 460



ROSE COURT FLORAL COMPANY
—
WESTERGAARD BROS.
—
Wholesale and Retail
Florists
and
Nurserymen
—
3705 Crane Place
Tel. Jackson 3208


McBain Dorothy soc wkr CWD r818 Vanderbilt pl
" John A (Isabelle S) h513 S 65th
" Robt E (Dorothy) rte mgr U-TPCo h818 Vanderbilt pl
" Wm G r932 Union
McBee Cecil (Jean) linoleum lyr h2909 India
McBlair Jas clk WUTCo r943 4th av
" Wm atdt Co Hosp r1519 Monroe blvd
McBride Alice Mrs sec Weinberger & Miller r1521 Myrtle
" Alvin F (Rosary) baker CBCo h3835 32d
" Arth C (Lou) baker h4598 39th
" Arth C (Madora) mach 755 Union h3443 Richmond
" Arth C jr radios 755 Union r3443 Richmond
" Bert F (Carrie W) reprmn SCTCo h3662 Boundary
" Betty E (wid M A) h4653 Campus av
" Birdie E Mrs r4462 Cherokee av
" Clarence tree trmr CPD r1331 4th av
" Clinton (Vera) barber 4081 Stephens h1609 W Lewis
" Earl J (Bertha E) h2959 B
" Edw J (Della) USN 3519 Copley av
" Eleanor A waiter Cuyamaca Club r1331 4th av
" Eva A Mrs r5494 Adams av
" F Norman (Alice M) florists supp 200 6th av h1646½ Penn av
" Geo gdnr h1331 4th av
" Guy W formn Gas Co rNational City
" Jas A (Maxine) USN r2694 K
" Jas D (Eloise) ydmn BLCo 2619 Newton av
" Jas J (Rae) pistr h4157 49th
" Jean tchr City Sch r3626 Ray
" Jennie (wid Saml) h3626 Ray
" John r1525 28th
" June beauty opr h950 9th av
" Mayme T maid Mercy Hosp r4790 Hillcrest
" Minerva waiter U S Grant Hotel h2424 E
" Nettie (wid C C) h2619 Newton av
" Robt J (Hazel C) chiropractor 521 B rm 413 h2828 Dove
" Sidney C (Gladys) chainmn Gas Co h867 Law
" Thos (Mary) USN h3110 Bay av
" Wilbur A (Kath) carp h4087 Louisiana
" Wm H (Ina) mgr Brooklyn Hotel h729 E
McBroom J Warren (Laura) slsmn h4640 34th
McBryde Jas P (Helen) USN h2620 Univ av
McBurnette M J Eliz sec A T Procopio rYWCA
McBurney Asaph G (Bessie) h3160 A
" Naomi clnr Medico-Dental Bldg r3160 A
McBurnie Christopher W forester r4361 Winona av
" Robt A (Janet F) clk h4361 Winona av
McCabe Chas F (Margt) mech h4829 Pescadero av
" David W (Mary E) stereo S D Sun h3917 Arizona
" Edw E (Gertrude) constr eng h3662 Central av
" Edw J (Anne D) USMC h3713 Kite
" Ellen (wid G B) h4426 37th
" John h3817 Central av
" Julia A tchr City Sch r2430 B
" L Raymond (Margt) chauf NSD h3285 Mountain View dr
" Melvin B (Gladys) with Marston Co h3960 Oregon
" Netta r3662 Central av
" Oscar B (Annah M) h4860 Narragansett av
" Percy (Helen) nurserymn 6721 Imperial av
" Sheila nurse Co Hosp r2153 Pine
" Thos H (Margt) h2220 Imperial av
" Violet M (wid C W) h4106 Alameda dr
" Walter B (Josephine) lab Bd Pub Wks h1117 19th
" Wm G formn SDSN h3645 7th av

**McCAFFERTY DELEVAN A (Madeleine M) General Real Estate and Insurance, Specializing in Kensington and Talmadge Park Properties, 4222 Adams Av, Tel Randolph 1134, h4529 Edgeware Rd**

" Grace (wid C C) h4086 Hamilton
" Minnie (wid Bert) h3981 Kansas
" Wayne gro 4504 Park blvd h3727 Louisiana
McCaffery Frank J (Lillian) USN h3644 Landis
" Geo J (Flora I) h1478 Pritchard

**McCAFFREY CO THE (Jack Nuttall, Herbt Styris) Ship Chandlers, Marine Hardware, Yacht, Engine Room and Fishermen's Supplies, Diesel and Gas Marine Engines, Outboard Motors and Fire Extinguishing Equipment, Wire and Manila Rope, Valves and Fittings, Portable Pumps and Generators, 825 Columbia, Tel Franklin 7156**

" Edw T (Henrietta) h4618 Louisiana
" Eleanor clk Harry Stone r4838 Santa Monica

McCAFFREY
" Eug T (Jane) slsmn FWWCo h5051 Hawley blvd
" Geo J custodian PO r1478 Pritchard
" Harold X (Pauline I) clk The McCaffrey Co h4478 Georgia
" John E (Eleanor) porter U S Grant Hotel h4838 Santa Monica av
" Patk E (Anne F) h1270 Myrtle av
" Pauline M sten SDT&SB r4478 Georgia
" Vincent F clk McCaffrey Co r1270 Myrtle av
McCagg Alice M (wid B F) (Kirkland Apts) h2309 5th av
McCain Chas (Belle) h3655 Filbert
" Hazel Mrs h1021 S 28th
" Hazel (wid J J) h2730 Logan av
" Mae D (wid Howard) r2230 Monroe av
" Marian F nurse r1021 S 28th
" Paul L (Mary) auto trmr h2230 Monroe av
" Robt jan Francis W Parker Sch r3040 Udal
" Robt D (Harriet F) h4596 Louisiana
" Robt L J (Valentine) USN h343 30th
" Wm F (Melvina) h3589 Louisiana
McCaleb Elena Mrs h1728 6th av
McCall Claude (Belle) fishermn h2810 Keats
" Frank B (Margt) chiropractor 3315 4th av
" Hugh (Alice) mech h3519 33d
" John r869 Raven
" Oral V (Violet R) driver PFL h1035 S Evans
" Phillip D (Edna) USN h2847 National av
McCalla Alice R nurse r1744 2d av
McCallion Paul F (Susan) lab h3809 Van Dyke av
McCallister Farris L supt Swift & Co rLemon Grove
McCallum Albt W (Beulah B) h4729 Natalie dr
" Edith smstrs r3546 29th
" Fletcher J (Mary) furn rms 733 5th av
" Mac C (Martha) slsmn h2908 Myrtle av
" Pauline Mrs asst sec S D Co Mutual Fire Ins Co
McCamish E W clk A J Fox h3035 Newton av
McCan Edgar (Neva E) mech h1311 Felton
" Irwin (Olive) pump opr City Water Dept h4444 36th
McCance Lorena M slswn Whitney & Co r1048 6th av

**McCANCE WM G, Optician J Wm & Rollin N Brown, Optometrists, 706 Bank of America Bldg. 625 Broadway**

McCandless Carmen B Mrs h3930 Ibis
" Wm J r3930 Ibis
McCann Beulah I r3735 Arnold av
" Edith Mrs h4082 Albatross
" Edwin R (Mary A) slsmn h4022 Iowa
" Eliz R (wid J B) h3735 Arnold av
" Eric emp Gas Co r1030 3d av
" Fred J (Christine) carp h4583 Campus av
" Ida L (wid Jesse) h4667 Alabama
" Jas (Lucy) emp Whitney & Co h1620 32d
" Jas M (Lillian) stone wkr SO&MCo h4024 Iowa
" Thos F r4146 Jackdaw
" Thos L (Edith) h4146 Jackdaw
" Wm h828 G
" Wm (Eva) h4702 68th
" Wm E (Marcia) lab h1756 Front
McCarl Geo C (Leila M) h1805 Mission av
" Maxine sten Mead-Haskell Co r1805 Mission
McCarley Tain L (Etta) lab h2119 Yama
McCarren John J eng aide NPWD r721 Garnet av
McCarrier Jas J (June) pntr h1141 30th
McCarroll Mildred D Mrs h425 Univ av
McCarter Cath M Mrs r3246 Univ av
" Roley C (Minnie) h708 Liverpool ct
McCarthy Cath C dmnstr r360 20th
" Cecil (Verna M) USN h3744 Arnold av
" Chas r1335 J
" Chas (Ruth) USN h2142 5th av
" Chas L (San Diego Paint Co)
" Charlotte M (wid C F) h352 San Antonio av
" Cornelius (Mary) supt Holy Cross Cemetery h3939 Arizona
" Danl J r420 B
" Danl J (Marie) reprmn Gas Co h821 Quail
" Danl J (Bertha H) USN h874 Rosecrans
" Delia A Mrs h4686 Muir av
" Faye Mrs bkpr h510 Evans pl
" Harry r1492 K
" Hugh E clk CMCo r2435 B
" J C h1162 Diamond
" Jas A (Marea F) h4174 44th
" Jane r4174 44th
" John C (Virginia) gdnr h1284 Pacific av
" John E USN r3777 40th
" John P h850 Isthmus ct
" John W (Ellen C) h4044 Oregon
" Justin r510 Evans pl




# NORTHWESTERN MUTUAL FIRE ASSOCIATION
## NORTHWEST CASUALTY COMPANY

No Better Insurance Protection Obtainable . . . and at a Saving!
COMPLETE SERVICE--REPRESENTATIVES THROUGHOUT CALIFORNIA
DISTRICT HEADQUARTERS—524 B STREET, SAN DIEGO — TELEPHONE FRANKLIN 6451


McCARTHY
" Marea F Mrs tchr City Sch r4174 44th
" Marie C sten A M Lewis r360 20th
" Marie L (wid John) h360 20th
" Paul O (Winifred) photostat opr Gas Co h2435 B
" Ruth Mrs sten Wansley Crandall & Reuter r2142 5th av
" Thos J h1757a Front
" Thos J (Margt) h3777 40th
" Timothy J (Ruby) h2404 6th av
" Wm A (Stella B) clk SOCo h3512 30th
" Winifred J dep Co Recorder r2435 B
McCartney Albt J (Vicentia J) h3775 Eagle
" Alice A Mrs nurse r4745 Seminole dr
" Alta G br librn City Public Library r4656 Edgeware rd
" Frank (Frances) h4849 Seminole dr
" Harry L (Alta G) acct h4656 Edgeware rd
" Jas W (Florence E) emp Cons Aircraft Corp h3979 Hamilton
" John H (A Jeanne) police SDPD h3721 Alabama
" Lowell F (Alice A) (Pearson & McCartney) h4745 Seminole dr
" Mary (wid E E) h3144 33d
" Nettie B h1019 Madison av
" Rene Mrs r767 14th
McCarty Addie (wid John) h4561 Campus av
" Alva T (Louisa) h910 60th
" Angeanetta A (wid I T) nurse h5273 El Cajon blvd
" Arth R carp h rear 4162 Estrella av
" Aubra florist 439 Bway rLa Mesa
" Chas D r3570 Louisiana
" Chas W (Cecile) h4330 Maryland
" Clinton h4134½ 42d
" Edw C (Gertrude) h5446 Collier av
" Etta (wid Monroe) nurse h4748 33d
" Ilamae nurse 1828 Reed av
" Jennie Mrs musician h4116 35th
" John E (Sarah M) h325 Robinson av
" Lizzie E (wid E L) r4134½ 42d
" Martha J (wid Clyde) h3570 Louisiana
" May nurse r4159 1st av
" Minnie Mrs h4319 Wightman
" Nancy (wid J W) r4159 1st av
" Newton D (Hester) reprmn Gas Co r2227 K
" Polly J sten A B Charroin r4426 Florida
" Ralph F (Jennie M) USN h817 Toulon ct
" Thos C (Frances) lawyer 625 Bway R825 r4959 Cresita dr
" Verle A (Pauline) clk Webb Bros h4390 37th
" Ward W plmbr h4159 1st av
" Wm E (Polly) h4426 Florida
" Wm H chauf Thrifty Clnrs r1538 33d
" Wm H (Lune) clk h4174 Hilldale rd
McCary Mae (wid R D) h4383 32d
McCasland Orville W busmn Pickwick Hotel r830 6th av
McCassey Geo L (Ella M) pntr h712 S 28th
McCauley Carrie (wid C M) waiter K H Ferguson r710 Yarmouth ct
" Chas D (Violet) mech CCBCo
" Dani C r3501 Park blvd
" Henry r3821 38th
" John r757 16th
" John A r4478 Swift av
" John L (Mary) h3501 Park blvd
" Nellie (wid J W) h3821 38th
" Robt W emp Cleancraft r4343 Ocean blvd
" Wm clk r212 West C
" Wm L clk r3426 Valle av
McCausland John D phys Co Hosp h4231 Front
McCaw Dovie (wid D H) h1535 5th av
" Elliott F (Mattie) mach NPWD h4181 Marlborough av
" Louise (wid Frank) h3751 42d
" Miles r414 G
" Robt H (Patricia L) h4679 Van Dyke av
McCawley Jack driver r615 8th av
" Mae h2612 Front
McCay Christine nurse r2913 Juniper
McChen Wm r509 12th av
McChesney Eliz (wid G W) r4155 Normal
" Vernon H (Helene) welder CMCo h4188 36th
McChristy Baten B (Maye) dairy wkr QDPCo h3511 Granada av
" Eva Mrs sten Hartford Accident & Indemnity Co r2621 Collier av
" Sally (wid W D) r3127 Bancroft
" Wm D (Eva G) slsmn MMC h2621 Collier av
McClain Ada L (wid R D) (McClain Apts) h2263 K
" Albt E (Edna) h1026 S 38th
" Apartments (Mrs A L McClain) 2263 K
" Chester L (Mary) USN h3749 Highland av
" David G (Irma) USN h2243 Irving av

McCLAIN
" Harry (Alice C) USMC h3267 Madison av
" J S Capt in chg U S Naval Air Station rNorth Island
" Jas A (Corilla) carp h4517 Landis
" Lewis V (Ann) USN h1027 25th
" Lois reporter MCCA r4310 Wightman
" R B (Josephine) driver h2214 Bway
McClaire Eldred M (Zella M) leatherwkr h3845 3d av
" Zella M Mrs mgr Alhambra Apts r3845 3d av
McClammy Richd P (Fern L) h3833 Herbert
McClanahan Floyd R (Dorothy) USN h1720 B
McClane Jessie V Mrs h1335 1st av
" John P (Fannie) h236 Kalmia
McClard Alin N (Margt A) rancher h1655 Plover
" Gladys clk Hamilton's r1322 Grove
" Herbt D (Florence) cannerywkr h2950½ Colton av
" John C (Glendene) driver GRHFCo h752 18th
" Jos (May) h329 S 34th
" Olin R lab r1655 Plover
" Quince D (Gladys F) USN h1322 Grove
McClaren Katie (wid J J) h1425 4th av
McClarty Ray h3938 8th av

**McCLARY DONALD B (Elona W) Realtor, Rentals, City Improved and Vacant Country Estates, 2846 El Cajon Blvd, Tel Jackson 0767, h4511 Vista, Tel Randolph 5835**

McClatchey Warren S (Stevenson Chartres-Martin Medical Group) phys 1870 4th av h1728 Upas
McClatchy Portia Mrs drsmkr Mrs B I Hammond
McClead Glenn W (Charlotte) h4181 Jackdaw
McCleaf John N F (Beulah) USMC h1827 Moore
McClean Donald W driver WSGCo r3526 Park blvd
McCleary Alma (wid J F) h365 19th
" Anna L sten r2260 Island av
" Edwin C (Florence) lab h4237 Georgia
" Frank mech r2234 L
" Hugh H (Mabel) mech h2234 L
" John F servmn AF r2234 L
" Leland (Ruby E) h3964 Arizona
" Martin G (Anna E) h4036 34th
" Ralph M r4036 34th
" Thos L (Ethel) h369 19th
McCleery Harley C (Elma) slsmn h426 42d
" John F (Thelma) h426 42d
" Mary E (wid S M) r4582 Campus av
McClellan Anna Mrs r2603½ K
" Emily (wid John) h2750 4th av
" Fred W (Madeline H) h2928 2d av
" Geo B (Eliz) clk h3820 40th
" Harry H (Mae) termite exterminator h4884 Muir av
" Henry E h2178 Ocean View blvd
" John H (Frances) aud S B of E h3411 Quince
" Leonard D (Grace) clk h1738 Dale
" Maude L Mrs h1466½ Lincoln av
" Melvin R atdt Standard Stas r3820 40th
" Nathaniel r2857 Imperial av
" Norval L (Evelyn) USN h434 18th
" Orlena Mrs r3810 8th av
" Richd h2603½ K
" Thos A h1738 Dale
" Wm r1202 Hendricks av
" Wm E med dir U S A Quarantine Station h4139 33d
" Wm G (Ruby M) USN h4736 Narragansett av
" Winifred J r3529 Birch
McClelland Chas L bkpr r3437 Park blvd
" Claudina P Mrs tchr City Sch r4557 42d
" Doris S clk Hamilton's r3437 Park blvd
" Eliz Mrs r4782 Panorama dr
" Eliz M maid 1914 1st
" Ella L (wid W G) h1280 Robinson av
" Ernest J (Lee) meat ctr G H Faber h4777 Brighton av
" Ernest W (Mae) h4062 Georgia
" Etta Mrs h3437 Park blvd
" Geo A (Elsie L) carp h2413 K
" Hazel D Mrs clk SCTCo r3828 7th av
" Jack welder Cons Aircraft Corp r4777 Brighton av
" Jennie I (wid T W) h757 11th av
" Jos H (Evelyn) slsmn LWBCo h4025 Texas
" Leroy L clk r1161 5th av
" Wendel R (Claudina) (S D Spring & Brake Works) h4557 42d
McClenagan Emma (wid M V) r3437 Filbert
McClendon Clarence N bellmn Maryland Hotel r844 18th
" Danl W whsmn K-P C Corp r844 18th
" Doris ad writer U-T P Co r1141 14th
" Katie (wid B T) h844 18th
" Robt L r844 18th


Buick

ROBERT D. MAXWELL CO.
STATE AND BROADWAY
TEL. MAIN 5011

Buick

DUCO

# NATIONAL IRON EQUIPMENT & SUPPLY CO.

*"A Specialized Jobbing Service"*

CONTRACTORS' EQUIPMENT AND SUPPLIES—IRRIGATION EQUIPMENT

AUTOMOTIVE EQUIPMENT AND SUPPLIES, IRON AND STEEL PRODUCTS, TOOLS, ROPE AND PAINTS

FRONT AND MARKET STREETS PHONE FRANKLIN 6367 SAN DIEGO

HAROLD S. WIER

*"Everything for the Painter"*

INDUSTRIAL MARINE HOUSE AUTOMOTIVE

PAINT

1243 BROADWAY

TEL. MAIN 1535



FRANKLIN INSURANCE SERVICE CORP.

402-408 SAN DIEGO TRUST & SAVINGS BLDG.

530 BROADWAY

PHONE FRANKLIN 5101

McCLENDON
" Saml J (E Laura) (Rees-Stealy Clinic) phys 2001 4th av h3244 Dumas
" Wm A (Helen E) USN h2429 32d
McClery Wayne clk C H Treffenger r721 Grand av
McClimans Julia A (wid R S) h4669 32d
McClinchy Mat J (Illinois Apts) h505 W Grape
McClintock Augusta (wid W A) h2972 Eagle
" Donald E dental techn r2972 Eagle
" Geo L (Bertha) h3634 Plumosa dr
" Helene C Mrs (Vista Grande Apts) h2830 5th av
" John (Edith) USN h4665 Orange av
" Mary F Mrs tchr City Sch h824 Sutter
" W R rYMCA
" Wm F (Josephine) tchr City Sch h2018 Irving av
McClister Chas W (Thelma) driver r636 18th
" Lawrence H (Juanita) dispr YCCo h540 25th
McCloskey Bert (Myrtle) truck driver Bd Pub Wks h3777 Bancroft
" Jas S (Rose C) h1204 69th
" John J (J Adella) clk UTI&TCo r1628 Glenwood dr
" Jos G r3530 Nile
" Josephine A (wid W P) mgr Granada Bldg h2875 Univ av
" Wm r2875 Univ av
McCloud Fred (Janet) columnist h2844 Copley av
" Marian Mrs h233 West G
" Priscilla (wid Benj) h3851 Chamoune av
McClung Dorothy slswn GRHFCo r1237 10th av
" John P (Kath) carp h1237 10th av
" Robt H (Betty) USN h3585 Central av
McClure Ada Mrs h804 Beech
" Adele A adv LCCo r3322 Granada av
" Alice D Rev pastor Dr Temple's Memorial Spiritual Temple h3940 5th av
" Anna (wid W N) h3317 32d
" Betty M sten M Hall Co r4044 Hamilton
" Blanche V Mrs h4316 39th
" Carl (Ellen) h4805 Hawley blvd
" Chas E (Virginia) USN h1420 Front
" Charlotte h840 B
" Edgar B (Margt) USN h1870 W Washn
" Geo A (Wanda) carp h733 Redondo ct
" Gilbert (Alberta) bldg contr 4044 Hamilton
" Gilbert jr carp r4044 Hamilton
" Glenn E (Florence) carp h4524 30th
" H Francis Rev (Anna) h2873½ Imperial av
" Hallie E (Anna M) pntr h1442 C
" Homer M (Mabel) bldg contr 2810 Felton
" Laura (wid Timothy) r2274 Garnet
" Lee W (Ada) h940 F
" Leon R (Amy M) carp h6746 Brooklyn av
" Lynn H (Florence) mech JMSCo h3112 Garrison
" Mabel E Mrs (Parker & McClure) h4518 30th Felton
" Mabel M Mrs r4228 Norfolk ter
" Margt E ofc sec Hallmark Oil Co h2265 4th av
" Mildred E waiter G W Newton r636 C
" Robt A (Opal) jan Cons Aircraft Corp h3563½ 42d
" Robt C (Dora) USN h1010 15th
" Val F (Margt) clk PGL h3926 Eagle
" Wendell P (Marion) h4335 Marlborough av
" Wm G (Grace E) USN h205 35th
McClurg Wm F (Daisy) batteries 1991 National av h206 20th
McClurken John P (Laura) h742 Market
McClymonds Freda E bkpr U-TPCo r4434 33d pl
" J Edw (Freda E) clk h4434 33d pl
McColl Anna B ofc asst W F and J M McCall r4470 40th
" Esther A Mrs bkpr W F McColl r4458 42d
" Esther K Mrs tchr City Sch r3544 30th
" Hugh R (Anna B) mtr rdr City Water Dept h4470 40th
" Jas M (Esther K) phys 2867 Univ av h3544 30th
" Jas Q r3544 30th
" Wm F (Esther A) phys 2867 Univ av h4458 42d
McCollam Asa M h3111 Colton av
McCollem Agnes G (wid H A) r3560 Front
" Margt artist r3560 Front
McCollom Wm M with Marston Co r524 W Bway
McCollum Evelyn Mrs h1644 6th av
" Francis L (Ethel C) USN h4571 Utah
" Jessie H Mrs h3548 Georgia
" Jos (Mary E) h4239 Arden way
" Leora (wid Glenn) h4664 Kansas
" Lulu (wid E S) h3684 Louisiana
" Mattie J (wid Jos) h4344 Georgia
" Paul L (Golde) printer U-TPCo h4464 Long Branch av

McCOLLUM
" Pauline G Mrs sten S D Co Mutual Fire Ins Co r3535 Acacia
" Raymond C (Marguerite) mech Ryan Aeronautical Co h4905 Narragansett av
" Robt M (Leona) lab Gas Co r2247 J
" Thos h1658 Front
" Walter M stone wkr SO&MCo r2247 J
" Wm M (Charlotte) credit mgr Stanley Andrews Co h3152 Granada av
McComas Darrell E (Beulah) (Affiliated Refrig Serv and Supp Shop) h1931 E
" Harold J (Retta) clk h1307 14th
" John sta atdt K L Taylor
" Minnie Mrs h840 24th
" Saml (Maude) ofc mgr Affiliated Refrig Serv and Supp Shop r901 23d
" Sylvester (Emma J) h4875 Santa Monica av
McComb Harry A (Delta) mtlsmith NAS h4150 Wilson av
" Jas B (Mary) clk Standard Stas h2435 Adams
McCombs J W USN r754 22d
McCommins Jas W writer h3033 Dale
" Oletha Mrs musician h3322 Bancroft
" Wm E patrolmn Gas Co r3033 Dale
McCommon Edna h3711 32d
McConaghy A Vee (wid Jos) r1543 1st av
" Robt aircraft wkr r3761 Boundary
McConalogue Kathryn B emp J M Sims r419 Douglas
" Wm L h419 Douglas
McConaughy Clyde H (Louise) dentist 625 Bway R1112 h1801 Ft Stockton dr
McConihay Vivian rYWCA
McConley Chas h4646 56th
McConn Geo M (Hattie K) printer 331 F h2126 G
McConnaughey Raymond (Maxine) slsmn QDPCo h2266½ Market
McConnell Alex (Anna) USN h1430 Froude
" Anna D Mrs h1300 11th
" Constance r1430 Froude
" Danl F (Effie) plmbr A O Reed & Co h125 W Hawthorn
" Elmer C (Mabel) h929 26th
" Frances r1430 Froude
" Frank h3959 Normal
" Frank J r3328 Madison av
" Grace Mrs beauty shop 4532 Maryland
" Henry A (Georgina) slsmn Nelson Realty Co h3629 Front
" Jas C (Grace) baker h4532 Maryland
" Jas E mgr Altrude Hotel h725 4th av
" Jas H clk S D Lbr Co r1300 11th av
" John J (Eliz) slsmn N H Cooper h4756 Jessie
" Kath (wid Walter) h2669 Market
" Michl W (Eliz) h3328 Madison av
" Monroe H (Blossom) asst sports editor U-T PCo h1454 Moorland dr
" Paul plmbr r2669 Market
" Ray baker Ahrens Bros
" Richd (Jane) real est 625 Bway R325 h4364 Valle Vista
McConnely Arth r1492 K
McConville Harry J adj Gas Co r3711 Grim
" Inga E (wid Hugh) h1536 Meade av
" John h2320 G
McCool Milton E compositor A&CP r815 3d av
" Paul F h735½ Santa Clara pl
" Walter D liquors 3756 5th av
" Wm P (Clara C) pntr h735 Santa Clara pl
McCord Anna B (wid W W) h3768 37th
" Apartments (Q W McCord) 3617 30th
" Betty r3618 Jackdaw
" Caroline D Mrs librn BMA r104 Kendall
" Geo E (Ada) storekpr NSD h4526 Wilson av
" Percy (Rose) h3446 Park blvd
" Quinn W (Alvah) (McCord Apts) h4745 Constance dr
McCorkell John E H (Maude) (S D Scale Serv Co) h3651 Louisiana
McCorkle Allen bellmn El Cortez Hotel h1323 11th av
" Aug (Emma T) h1960 Savannah
" Floyd M (Mary) USMC h4319 Rialto
" John H (Nancy) lawyer 530 Bway R850 h1744 W Lewis
" Marie r2952 Fir
McCormack Anna Mrs mgr Laurel Court r2419 3d av
" Benton D r3762 Brant
" Eug r3762 Brant
" Geo H (Jean) h2915 28th
" Harold R (Anna) sta atdt h2419 3d av
" Herbt D (Ruth M) electn Carlson & Simpson h3762 Brant
" Jas A (Edna M) USN h4070 Menlo av
" Lee W Mrs h3770 Georgia



CIVIL ▼ DOMESTIC ▼ PROCESS ▼ CRIMINAL

SOUTHWESTERN INVESTIGATION SERVICE

24 HOUR SERVICE

LET US VERIFY YOUR SUSPICIONS 2434 BROADWAY MAIN 2728

McCormick Ann C cash FWWCo r4465 Marlborough av
" Anna (wid Chas) r3851 Hemlock
" Anna (wid C C) h625 S 39th
" Anna M Mrs h3853 8th av
" Bros Lumber Co (E E and O A) 3945 Univ av
" Chas (Beryl) USN h1916 Fern
" Chas D (Florence S) carp h1619 Lincoln av
" Clifford (Doris) USN r1217 27th
" Danl C (Juanita) restr 4145 Voltaire
" Danl D (Eliz) lab h3041 Quince
" Edw (Margt) h2077 W Cal
" Edw E (Georgette) (McCormick Bros Lbr Co) h4213 Highland av
" Eleanor M (wid L D) r4583 North av
" Francis r2853 B
" Geo P (Edith) electn NAS h3520 43d
" Harry r1536 Bancroft
" Henry J surv h1218 C
" Isabel bkpr City Printing Co r4465 Marlborough av
" Jas (Kath) (City Printing Co) h4465 Marlborough av
" Jas USN h3844 National av
" Jas B lino opr City Printing Co r4465 Marlborough av
" Jas J (Ella) liquors 4306 Univ av h4540 50th
" Jas L lab CPD r3882 Logan
" Jennie (wid Alex) h4262 Polk av
" John r2853 B
" John emp Co Hosp r2853 B
" John K (Marie) pntr h2835 National av
" Kath W Mrs tchr City Sch r1516 Torrence
" Lillian K (wid F J) r4602 Van Dyke av
" Lisle W (Helen) slsmn JMSCo h4331 Santa Monica av
" Margt h3300 Kettner blvd
" Mary A h2853 B
" Michl H h1647 Pacific blvd
" Michl T (Marion) h942 Beech
" Morris J cannerywkr r3041 Quince
" Oscar A (Beulah) (McCormick Bros Lbr Co) h1536 Bancroft
" Patk prsmn City Printing Co r4465 Marlborough av
" Paul G (Dollye) h3650 National av
" Paul J (Rose) fishermn h2808 30th
" Robt L (Theresa) h rear 3222 Chamoune av
" Ruth waiter El Rancho Grande Cafe
" Ruth (wid J P) h2759 Newton av
" Steamship Co R A Wheeler mgr 1100 Harbor
" Wm J br mgr Piggly Wiggly h3826 Louisiana
" Wm J (Lulu) msngr h4417 Dwight
McCorquodale Bros (R D and G J) gro & meats 4073 El Cajon blvd
" Edith L emp Mrs Olive Elmer r4422 39th
" Eileen O clk r4422 39th
" Gordon J (Ruth) (McCorquodale Bros) h3904 Orange av
" Jas A (Sadie J) h4422 39th
" Ralph D (McCorquodale Bros) r4422 39th
McCort Jessie F nurse h3553 Main
McCotter Wm (Nellie) carp h3960 Marine View
McCourt Harry F (Betty) h2012 Bacon
McCowan Henry r3679 36th
McCown Donald R (Vivian M) hair net mfr 806 14th h2536 Collier av
" Richd L r1325 Granada av
" Wm H (Mae) h1325 Granada av
" Wm H jr clk r1325 Granada av
McCoy Ada (wid W A) h3846 Superba
" Alice (wid W O) h4135 49th
" Alvin W (Jean) h3605 Dove
" Andw J (Louise A) firemn SDFD h1024 Beryl
" Angle L sten r3119 Madison av
" Bernard r1345 3d av
" Bessie Mrs h207 17th
" Chas (Clara) cook h2851 Clay av
" Chas jr r2851 Clay av
" Chas P clk r4047 Chamoune av
" Chase (Clara) r4340 46th
" Cora M Mrs tel opr El Cortez Hotel h806 Beech
" Elbert (Mary) USN h2010 31st
" Eug R (Magdalen) mach NAS h4125 Ohio
" Eug T (Opal) h3865 Wilson av
" Frances M Mrs h3663 Florida
" Frank r836 1st av
" Frank phys 1122 4th av R515 rLos Angeles
" Gladys M Mrs real est 2859 5th av and mgr Ashmont Apts r1402 7th av
" Henry (Geraldine) h124 W Ash
" Henry (Myrtle) mgr R E Luscomb h3870 Cal
" Herman P (Sarah) USN h4427 Highland av
" Homer formn E B See r4108 37th
" Howard E (Margt) h4546 Muir av
" Hugh L (Gladys M) slsmn Mrs G M McCoy h1402 7th av

McCOY
" Isabelle lndywkr Co Hosp r3937 8th av
" Jas H (Etta) baker h4108 37th
" Jas L r806 Beech
" Jas M (Irma D) slsmn h2616 National av
" John D (Matie E) h4448 33d
" John W (Estelle M) pntr h3836 Teak
" K R h4447 Mississippi
" Kathleen nurse Co Hosp
" Lela tchr City Sch r3645 Park blvd
" Lloyd W Rev pastor Zion M E Ch h3190 Franklin av
" Lola (wid A L) h113 25th
" Margt (wid E L) h3758 31st
" Margt E waiter h1300 C
" Mary r1428 Tyler
" Milo E (Mary E) cook Naval Hosp h3586 Louisiana
" Milton N (Myrtle) stdt KELSEY-JENNEY COMMERCIAL COLLEGE h5316 Groveland av
" Ralph E (Vera N) slsmn h4451 40th
" Thos C (Eletha) h3546 31st
" Walter J (Blanche) carp h3252 Webster av
" Wm (Wanda) USN r2137 National av
" Wm F (Mae) lab h4343 44th
" Willis R (Fannie L) pntr h3119 Madison av
McCracken Bettie (wid J A) r3070 Ivy
" Clinton S (Cena D) acct T G Cross h3568 Nile
" Howard H (Ada) barber h4952 Muir av
" Isaac (Clara) h2730 Newton av
" Jessie (wid L V) h3568 Nile
" Kathleen Mrs h3666 T
" L H mach r216 27th
" Merritt J (Bessie N) teller FNT&SB h4412 Louisiana
" Paul E (Marie) slsmn R L Ingram h1645 Union
" Richd A delmn UICo r2951 4th av
" Rufus L (Marinita) slsmn AF h2018 C
McCrady John M (Virginia L) h624 Upas
McCraith Wm r636 C
McCrarry Ruth Mrs r6411 Imperial av
McCrary Boss (Virginia) tractor opr h526 Fergus
" Chas (Winifred O) h3144 Grape
" Chas B (Jeanne) br mgr Continental Chain Stores r2152 40th
" Gordon J (Josephine) USMC h1404 Union
" Herman T furn repr Volunteers of America r1637 Market
" Juanita Mrs nurse O M Connet r3004 Bancroft
" Margie Mrs h1140½ 20th
" Marion H (Dorothy) sign pntr h3821 44th
" Tipton mech r526 Fergus
" Wm P (Inez) lab Bd Pub Wks h2018 32d
McCray John r710 Beech
" Louisa (wid Frank) h3432 Federal blvd
McCready Betty A dept sec Bd of Educ r320 Fir
" Harold P (Eliz) h3659 Logan av
" Marie registrar S D High Sch r320 Fir
McCreary Addie M (wid Lee) restr 4320 Univ av h3613 45th
" Gertrude D with Marston Co r1257 24th
" Harry emp Naval Hosp r3536 Bancroft
McCreash Mary clk r1615 Front
McCreery Emily J Mrs r4084 32d
" John C (Maude) h4155 Palmetto way
" Robt N (Lota) clk h4645 Georgia
" Wm H h4084 32d
McCreesh Mary E cash Crane Co r1615 Front
McCreight Eug H USN h3274 Madison av
" Richd L (Ruth W) mech h1676 Cable
McCrohan Eliz R (wid J J) h4230 Ibis
" Margt L with Marston Co r4230 Ibis
McCrory Francis J (Blanche) carrier PO h2967 Elm
McCubbin Mary (wid Saml) h3369 Herman av
McCubbins Clarence H (Mina) h4220 Boundary
" Melba L r4220 Boundary
McCue Danl mech r2272 4th av
McCuin Ernest C (Virgin) driver City Park Dept h237 S 46th
McCuistion Celsus P (Margt) mgr Max Borenstein h3676 Mountain View dr
McCullam Mary L (wid Geo) h1530 Monroe av
McCullough John r810 Ash
McCulley Geo C cbtmkr r4077 Winona av
" Geo M (Viola) h4077 Winona av
McCulloch Bessie (wid W H) r4028 St James pl
" Dale R (Pauline) USCG h4621 32d
" Frances nurse h1420 Granada av
" Geo L (Eliz) emp NAS h4351 Bancroft
" Jos mech Reliable Typewriter Agcy r3677 Columbia
" Lena M (wid Gus) h4762 Muir av
" Lester R (Kath D) carp h3838 49th
" Lester R jr (Jean) firemn SDFD h4007 Richmond

NATIONAL ASSOCIATION OF REAL ESTATE BOARDS — REALTORS

REAL ESTATE

THE M. HALL COMPANY

BROADWAY THEATRE BUILDING

INSURANCE "ALL KINDS"

INSUROR — NATIONAL ASSOCIATION OF INSURANCE AGENTS

STROM'S FLOWERS

FLOWERS FOR ALL OCCASIONS

617 B

TEL. Franklin 4354

*Old Jones-Moore Location*

# Sparling's Paint House

Fifth at A — Main 2243

Kyanize + Dutch Boy + Wall Paper + Roofing + Atlas Paints + Boston Varnish Company

"Meet Baranov and Wear Diamonds"



Diamonds
Watches
Jewelry
Silverware
Radios and Household Appliances
"Friendly" CREDIT
Guaranteed Watch Repairing
BARANOV'S
Fifth Avenue at Broadway
CASH for YOUR OLD GOLD

San Diego Wholesale Credit Men's Association
(Incorporated)

MERCANTILE REPORTS

COLLECTIONS

ESCROWS

508 COMMONWEALTH BLDG.

Tel. Main 4191

McCULLOCH
" Virginia Mrs waiter h2866 Logan av
McCullon Robt r rear 3352 J
McCullough Albt C (Margt) USN h3777 40th
" Alvin M pharm H J Babcock h1808 3d av
" Derwood B (Jess) mech Univ Motors h1432 Univ av
" Ernest (Louise) h2851 Logan av
" Geneva Mrs h3738 40th
" Geo W window trmr r901 7th av
" Harry A (Edna) slsmn S D Glass Co h4080 Cherokee av
" Harry J msngr SDT&SB r4080 Cherokee av
" Jessie Mrs clk GRHFCo h1625 Blaine av
" John W (Virginia) USN h3045 Fir
" June Mrs r2909 Polk av
" Kath T Mrs asst cash UICo h4864 Cape May
" Lois Mrs h3846 Fairmount av
" Nina (wid Clifford) h229 Ivy
" Ralph C driver r210 30th
" Ray P liquors 916 5th av h1244 10th av
" Thos r4864 Cape May av
" Thos birmkr 1401 Imperial av r4864 Cape May
" Wm H (Hazel) mgr National Apts h2635 National av
McCullum Edythe maid U S Grant Hotel r3214 Granada av
McCully Euphemia Rev pastor Church of God in Christ h3559 Dalbergia
" Geo H (Marie) mech SDS&BW h3559 Dalbergia
" Zora (wid O F) h3741 Alabama
McCune Lulu E (wid T L) h3661 37th
" Mildred Mrs h401 Olive
" Mildred Mrs emp Dairy Mart Farms h2207 Union
" T Lloyd (Myrtle) slsmn h4561 32d
" Thos L slsmn W L Baskerville
" Wm A (Mildred) mech D E Lewis r4760 Kensington dr
McCurdy Carl (Cora) USN h3720 Franklin av
" Chas F (Jean S) gro 1631 W Lewis h4081 1st av
" Estella (wid J L) r2846 Juniper
" Jane R Mrs r5200 Marlborough dr
" John M (Daisy J) h4193 Van Dyke av
" Louis C (Harriett) h4651 33d
" Lyman A (Minnie A) h4325 Fairmount av
" May B (wid C F) h4552 Shirley Ann pl
" Robt W (L Marcella) gro 4323 Fairmount av h4118 Monroe av
" W H Mrs h525 Spruce
McCurlo Dominic (Antente) h1977 Ocean View blvd
" Lenardo r1977 Ocean View blvd
McCusker Geo C (Frances) h3517 Columbia
McCutchan Martha E (wid R B) h3344 Federal blvd
McCutchen Jennie V r3651 Kite
" Robt N (Alice) spotter Am Clnrs h3651 Kite
McCutcheon Alan J (Pearl) chauf G L Baldwin h3865 Central av
" Alan J jr r3865 Central av
" Mary r3865 Central av
" Oscar K mech T G Cox r rear 1444 Bway
McCutchion Perry (Cora) lab r501 7th av
McDade Wm (Ellen) USN h4327 Ampudia
McDaid Jas A (Nellie) formn SDERy h4052 34th
" Rita D clk SDERy r4052 34th
McDaniel Harold A (Stella) USN h2149 Ocean View blvd
" Harry L car repr SDERy r4574 32d
" Harry L (Gladys) slsmn Bohemian Distr Co h 3015 Madison av
" Harvey C car repr SDERy r3258 Orange av
" Henry B tchr City Sch
" Henry L (Louise A) chauf r3777 38th
" Herbt E (Nellie B) slsmn h1980 Thor
" Ina r4615 Arizona
" Irene (wid J E) h3619 Utah
" Jacob C (Minnie E) roofer h3804 Wilson av
" Jas H (Mary L) billiards 2943 Adams av h3258 Orange av
" John A (Irene) sergt USA rFort Rosecrans
" John J (Marjorie) mach h3626 Cottonwood
" John W (Nellie) h4615 Arizona
" John W lndywkr r5402 Univ av
" Jos T (Ruby) h4742 Bermuda av
" Julius r5402 Univ av
" Le Roy r4574 32d
" Neil (June E) slsmn C R Willett h1166 12th av
" Ray r4742 Bermuda av
" Richd P (Lillian) h4428 North av
" Steph lndywkr r5402 Univ av
" Theron (Gertrude) (Hollywood Lndy & Dry Clnrs) h5402 Univ av
McDaniels Alvin (Lucile) USN h2004 C
" Eula Mrs mgr Lee Apts h840 B
" Floyd M (Pearl M) USN h2838 Ocean View blvd
" Fred r3920 5th av
" Wm lab r509 12th av
McDairmant Thos A (Anna S) USN h4456 Florida
" Wm C r4456 Florida
McDavid Ray H (Clara) pntr h1320 Feldspar
McDavis Eug r2870c Franklin av
McDearman Mabel E Mrs tchr City Sch h4207 Iowa
McDermand Lulu V Mrs beauty shop 1625 30th
McDermet Verne E (Muriel) USN h470 20th
McDermott Agnes (wid John) r4559 Alabama
" E A h202 Grape
" E A h2820 6th av
" Geo F (Virginia N) bldg contr 4777 Arizona
" Henry E (Violet) USN h3941 Alabama
" Jas J (Opal) blksmith h3154 Meade av
" Lawrence (Florence N) h4670 Kensington dr
" Lucy M tchr City Sch h5174 34th
" R C r754 22d
" Wm H (Billie) USN h4508 30th
" Wm J (Eleanor C) mgr Miller-McDermott Hardwood Co h3227 Mountain View dr
McDiarmid Geo C h2377 Vancouver av
McDill Louis V (Virginia) USN h3257 Mountain View dr
McDirmit Clara (wid W M) h4845 Jessie av
" Ralph G (Helen) meat ctr YMCo h3826 42d
McDonald Alex J r1908 F
" Alex S (Helen) mech h4027 30th
" Alice E sten r3795 Alabama
" Anita Mrs sten Bak-A-Namel r3986 Bancroft
" Anna Mrs r4244 Highland av
" Arch C (Mamie) h206 Payne
" Althaliah (wid Alex) h833 Beech
" Belle r4220 Univ av
" Bernard B (Georgina) plmbr h120 W Washn
" Buster (Sally) bar tndr Pickwick Hotel h1317 1st av
" Cecil E (Selma) clk UPRRCo h4033 Orange av
" Cecil R (Ava) emp GMP r209 S 40th
" Chas bellmn r4096 Arizona
" Chas L atdt Standard Stas h4327 Boundary
" Christine Mrs h2420 F
" Dani C (Alice) h1868 Alta Mira pl
" Dean F (Ida) baker Mario Fornaca h302 S 38th
" Eliz r2124 Sunset blvd
" Eliz hskpr 3974 Centre
" Eliz Mrs nurse Co Hosp r3036 Hawthorn
" Ethel L tchr City Sch r1319 5th av
" Genevieve Mrs r1834 Sheridan av
" Geo W r3743 46th
" Gladstone G mgr Pac Land & Cattle Co rEl Cajon
McDONALD GLEN H (Dorothy) Physician and Surgeon, Office Hours 2 to 5 P M, Except Saturday, Fridays 10 A M to 12 Noon, Mornings and Evenings By Appointment, 4906 Voltaire, Tel Bayview 3244, h4420 Voltaire, Tel Bayview 3200
" Harry bartndr W M Morrison r1541 8th av
" Jas (Cecilia) h4096 Arizona
" Jas (Ida B) carp h3659 Van Dyke av
" Jas furn rms 631 6th av
" Jas A (Elsie) plstr h5085 Univ av
" Jas O (Josephine) concrete fnshr h4477 Bancroft
" Jas R steelwkr r4096 Arizona
" Jewel Mrs h1825 Newton av
" John (Martha) h3271 Orange av
" John W (Bunna) barber 3619 El Cajon blvd h4393 36th
" John W (Mary L) lab h3809 52d
" Jos r739 2d av
" Jos pntr r614 Market
" Keith K (Lillian) h1569 10th av
" Lawrence W (Dorothy) driver h4172 Van Dyke av
" Lorna r1868 Alta Mira pl
" Loueva r3617 El Cajon blvd
" M C h1541 8th av
" Mabel smstrs r833 Beech
" Marie (wid John) r2569½ Imperial av
" Mary M (wid W P) h3795 Alabama
" Melba E nurse Naval Hosp
" Meredith I Mrs r3617 Mountain View dr
" Orville J (Beatrice) mech h4224 Taylor
McDONALD OSCAR H (Edith) Real Estate, 6317 Imperial Av, Tel Main 9079
" Percy D (McDonald & Potter)
" R L h3986 Bancroft
" Ray C (Ava F) h4067 Oak Crest dr



NOEL H. BRIDGE & CO. — MORTGAGE LOANS INSURANCE REAL ESTATE

1116-17-18 Bank of America Bldg. (REALTORS) Tel. Main 7101

McDONALD
" Raymond A health foods 4220 Univ av
" Robt clk r4002 4th av
" Robt M (Frances) teleg opr WUTCo h2335 32d
" Ross (Edith) slsmn H J Waters h3641 Imperial av
" Roy A emp City Harbor Dept r3795 Alabama
" Sally emp Pickwick Hotel r1317 1st av
" Saml L (Maude) beer 3641 Madison av r3652 Adams av
" Theresa S Mrs emp R H Parish r4224 42d
" Thos R r739 2d av
" Viola C (wid Wm) drsmkr 3015 Imperial av
" W G h2502 B
" Walter L (Frances) h3060 J
" Walter M (Margt) slsmn h4434 Ohio
" Wm r3659 Van Dyke av
" Wm lab r206 Payne
" Wm (Nellie) mgr Casa De Bandani h4119 Wallace
" Wm H (Mary A) h3822 Mississippi
" & Potter (P D McDonald E V Potter) engrs 121 Bway R216
McDonell Arch E slsmn r4554 Kansas
" Cyril mach r4554 Kansas
McDonnell Frank P (Mary) clk Sterile Products Co h723 17th
" Geo D (Phoebe) h2721 Lincoln av
" Louise C nurse Naval Hosp
" Phyllis R priv sec Coast Elec Co r3125 Polk
McDonough Andw J gdnr r1627 Penn av
" Annie (wid B P) h1627 Penn av
" Dee Mrs h1010 15th
" Helen Mrs h814 Ostend ct
" John L (Hannah M) h4902 Trojan av
" Mary T r1627 Penn av
" Teresa F (wid J E) bedding 2052 4th av h2054 do
" Vera I Mrs clo clnr 1000 B 3977 Goldfinch and 2402 India h2402 India
McDougal Arth C (Leonore) h4546 Cajon way
" Henrietta Mrs h460 Olive
" Mattie B (wid H W) r rear 5081 Marlborough dr
" Nolan E (Dorothy J) h4206 Fairmount av
McDougald John D r1842 Kearney av
McDougall Chas (Rhoda) h4473 Muir av
" Doris r2004 Emerald
" Douglas r2834 6th av
" John N (Irene) lab h2004 Emerald
" Jos h2916 Suncrest dr
" Lucille nurse r4177 Cleveland av
" Rhoda N Mrs tchr City Sch r4473 Muir av
McDougle Wm (Erma) h950 9th av
McDow Bird (Elsie) h2944 30th
" Lopez (Ida) slsmn h2915 Meade av
McDowell Arth E (Ethel) h3133 Chamoune av
" Everett E (Hazel) lab NAS h3331 Felton
" Jas L jr emp Hotel St James r1937 Howard
" Jas P (Tracy) chf clk New Botsford Hotel h1937 Howard av
" Kath L (wid S A) h1028 S 28th
" Lena (wid Jas) r4654 Altadena av
" Louella Mrs women's clo 2863 Univ av h 3605 28th
" Mary J h230 W Walnut av
" Mildred Mrs emp Nettie E Kersten h3045 Quince
" Nat (Belle L) real est 724 E h315 Thorn
" Ruth cash GRHFCo r4739 Saratoga av
" Sarah J r230 W Walnut av
" Wayne A (Corinne) h4671 E Talmadge dr
" Wm G (Ethel H) gro 3560 Madison av h4611 Wilson av
" Wm H (Ruth) eng h4739 Saratoga av
McEachen Rita waiter W E Benbough
McElfresh Wm (Eva M) h3305 29th
McElhaney Leonard L (Ethel M) slsmn h821 Verona ct
McElheny Alice B r3343 4th av
McElhose Jas B r4417 Texas
McElrath E J h2417 Madison av
" Wm M (Cath) clk PO h4053 32d
McElroy Ada J (wid G H) with Marston Co h1433 Golden Gate dr
" Basil G (Mary) USN h2876 Polk av
" Earl R (Ruby) mech City Chev Co h4347 Alabama
" Eric (Lucy) mgr Diamond Ice Co h612 Jewell dr
" Francis clk Co Bd Educ r2704 Juan
" Jos H (Olga) h4515 32d
" Loren H (Margt) bkpr h2878 Collier av
" Marian (Della) pntr h2704 Juan
" Marian jr acct r2704 Juan
" Wm E (Margt) slsmn SR&Co r2945 India
" Wm F (Martha J) h3668 Adams av
McElvain Alice L r4515 Boundary
" Cecil V (Edna) h4515 Boundary
" Geo H blksmth r4515 Boundary
" Milton D (Ruth) cook h4944 Santa Monica av
" Paul (Mabel E) driver h931 34th
McElwain Bruce D (Marjorie) pntr Bd Pub Wks h4654 Newport av
" Maxine M bkpr LCCo r4139 Illinois
McElwaine Mary J (wid E M) h4044 36th
McElwee Frank B (Grace) tourist court 5075 Niagara av h4408 Brighton av
McEntee Lawrence C (Erma) h7266 Mohawk
McEvoy Bernard mech r1503 Dale
" Edw J (Marjorie) nurserymn 3635 5th av r4312 Winona av
" Mary J (wid C W) smstrs Geo Bernat h 4312 Winona av
" Robt F carp r4312 Winona av
McEwan John M (Georgiana) guard U S Customs h1604 Collingwood dr
" John M (Bertha) USN h3015½ National av
McEwee Andw (Nettie) brklyr h5050 Saratoga av
McEwen Everett h4417 Univ av
" Leslie A (Virginia) h4548 New Hampshire
" Wm W r1427 31st
McFadden Alonzo (Willie) real est 2909 Imperial av
" Benj H (Laura) fishermn h1426 Van Buren
" Carol B with City Welfare Dept r3848 3d av
" Danl r1620 Granada av
" Edmond O (Carol) police SDPD h4450 Altadena av
" Eliz M (wid J W) h2875 Imperial av
" Jos B meatctr Safeway r1221 Moana dr
" Luther clk r2909 Imperial av
" Patk (Laura) auto repr 2401 Imperial av h443 Dodson
" Wm H (Anna) fishermn h2823 Newton av
" Wm L (Lula) eng SDofH h3311 Trumbull
" Wm T (Mildred) lab Naval Hosp h3411 45th
" Willie porter S D Hotel r2909 Imperial av
McFaddin Jack C (Thelma) slsmn h4661 Green
" Walter S (Ethel) h2778 Rosecrans
McFaden Jos B (Zelma) mkt mgr Safeway h1221 Moana dr
McFadin Emmett H (Nannie) (Golden West Hotel) h3443 Granada av
McFall Clifford E (Theresa M) printer h4402 Georgia
" Emma F bkpr QDPCo r4227 Arguello
" Gene soc wkr CWD r4255 Altamirano way
" J Marvin (Emma) h4227 Arguello
" Jas C (Genevieve P) h4255 Altamirano way
" Raymond E (Mildred) baker MCB h4218 Hamilton
" Rose r1968 2d av
McFarland Arth W (Alice) h2163 Everett av
" Bertha Mrs r3055 K
" Cecil D (Delma) h3870 Superba
" Chester S buyer LCCo rEncinitas
" Dani W (Minnie) h6376 Brooklyn av
" Evelyn (wid Albt) r4620 Hawley blvd
" Harry L (Nellie L) bldg contr 1616 Monroe av
" Henry D (Estelle) USN r4063 Ohio
" Howard r729 Santa Barbara pl
" J W eng h2662½ E
" Jas (Sarah) plstr h3560 Ray
" Lilian Mrs r901 7th av
" Lyall H (Juanita) mech HMCo h729 Santa Barbara pl
" Malcolm jan r3180 Clay av
" Richie B USN r2616 Euclid av
" Walter A boat bldr h1571 Pacific blvd
" Wm B (Eva) h434 35th
" Wm H (Elsie M) dredger wkr h2015 J
McFarlane Chas D (Mary A) h4275 Chamoune
" Christine (wid R D) slswn Regent Gown Shop h406 W Robinson
" Geo (Spencer & McFarlane) r2436 F
" Helen nurse Co Hosp r4011 Front
" Jas T (Doris) USN h2428 Imperial av
" Janet Mrs h2436 F
" John E lab Gas Co r406 W Robinson
" Wm (Helen A) br mgr E S Boudrie h4011 Front
McFarlin Isaac lab Bd Pub Wks r219 Hensley
" Lillian Mrs h20 S 35th
McFarquhar Frank clo clnr 1260 1st av
McFeaters Chas P (Maude L) USN h4170 Bedford dr
McFee Seeley r4961 Newport av
McFerrin Ross C (Pearl) driver Bd of Educ h321 26th
McFetridge Blanche B (wid W H) h1625 Plumosa way
" Edw P r1625 Plumosa way
" Geo B r1625 Plumosa way
" Jean B r1625 Plumosa way
McGahey Georgie h3266 Myrtle av

CECIL B. GROVE
CONTRACTOR
•
DUMP TRUCKING
TEAMING
EXCAVATING
GRADING
•
DEALER IN
CRUSHED ROCK
SAND AND
GRAVEL
•
3216 ISLAND AVE.
Tel. Franklin 7474

LORENZE W. BARNEY CO.

●INSURANCE

●REAL ESTATE

619 FIRST NAT'L BUILDING
FRANKLIN 6116

# ARCHER REALTY CO.

SALES
RENTALS
INSURANCE
MORTGAGE LOANS

2944 El Cajon Blvd. at 30th. (REALTORS) TEL. RANDOLPH 1158



BANK OF AMERICA

For Further Information SEE PAGE 13 BUYERS' GUIDE



AAAA
Termite and Pest Control Company
•
Guaranteed Control By Scientific Methods
•
Free Inspection and Estimates
•
Time Payments with No Interest
•
3138 University Ave.
TEL. Jackson 0760


McGAHEY HARRY C (Ina M) Mgr San Diego Lumber Co, h3375 33d, Tel Randolph 6692
McGahy W E r901 7th av
McGalliard Jane N r3940 Alameda pl
McGan Jas H (Kath) h4766 Edgeware rd
McGann Mary K h1734 Ft Stockton dr
" R A real est 1152 7th av
" Wm F (Peggy) mech Cons Aircraft Corp h1022 Univ av
McGargill Don L (Martha) slsmn AF h3535 Sydney pl
McGarry Lewis emp U S Grant Hotel
McGarvey Julia Mrs r4824 Coronado av
McGary Fred E (Viva) lbrmn h4227 Boundary
" John r711 8th av
" Margt h3821 5th av
" Wm (Clara L) h3961 Texas
McGaughey Chas S (Evelyn T) h2232 Sunset blvd
McGaughy Jas P (Mayme) clo clnr 4202 Adams av h4540 34th
McGauley Arth J clk r3115 Gregory
" Jas (Frances) mech h3115 Gregory
McGavock Steph A (Helen) h2319 Myrtle av
McGaw Leota asst S D Pub Library r2227 Dale
" Nettie K (wid J W) h2227 Dale
McGee Alex h3262 Belle Isle dr
" Celia r1560 3d av
" Clifford H (Jennie) barber h3853 38th
" Franklin USN r1669 Front
" Geo F (Vesta) h1745 S 43d
" Grace E r1215 Robinson av
" J H jwlr 964 5th av R212
" John clk r3354 Hawk
" John N (Wilma L) USN r2190 Kearney
" Newton L (Helen) mach B C Ward h1256 14th
" Wm B (Priscilla) phys 233 A rm 1207 h 1753 Montecito way
McGeever Andw r1420 2d av
McGehee Carol E Mrs clk W T Misner r3117 Colton av
" Geo R (Marjorie) clk h3561 Mountain View dr
" Wayne P gdnr r3561 Mountain View dr
McGetchin Robt S (Alice) field eng Co Surv h806 Manhattan ct
McGettigan Robt J (Emma) carp h2106 K
McGhee Alma (wid Marion) r4686 34th
" Arley R r237 25th
" Edw clk r4686 34th
" Walter C (Louise) clk PO h4686 34th
" Wm L (Ruth) h3035 1st av
McGibbons Harry R (Esther) mech h2547 Galveston
McGiffin Lester G h5037 Cape May av
McGill Edwin G (Inez) USN h3189½ National av
" Fred pntr h4346 Kansas
" John T (Lena) driver h937 Burns ct
McGillin Thos F (Maude L) h136 S 46th
McGilvary John A (Arline) USN h rear 4354 Kansas
McGinley Danl (Esther R) h3469 School
McGinn Jos (Gertrude) shoe repr r1550 6th av
" Wm H chauf Checker Cab Co r636 C
McGinnes John A (Ludmilla) USN h604 Olivewood ter
McGinness Monica B Mrs tchr City Sch h821 Sutter
McGinnis Bernice Mrs r2925 Cedar
" Dorothy r4143 Park blvd
" Geo H h237 Spruce
" Hazel r1715 Front
" Jas (Grace) h4143 Park blvd
" John (Alice) USN h455 21st
" Kath F nurse Mercy Hosp r4051 4th av
" Mary A (wid John) h2222 Hickory
" Tru A tchr City Sch r2222 Hickory
McGirk Saml R (Gertrude) barber 648 Bway h2472 do
McGirr Victor C (Hattie) h1952 Thomas
McGlashan Beatrice P Mrs tchr City Sch r 4215 Trias
" Cora E Mrs h1175 Pacific av
" Robt G (Beatrice P) mgr Harbor Box & Lbr Co h4215 Trias
McGlin Michl L (Winifred) whsmn h4396 Wilson av
McGlinchey Ralph (Adeline) h3354 32d
McGlinchy Helen Mrs mgr Howard Apts h2054 State
McGlocklin Geo (Effie) h5717 Miraflores dr
" Lyle G r5717 Miraflores dr
McGlory Leona r2975 Clay av
McGlothlin Ralph T with Marston Co h6758 Saranac
" Wm S (Letta T) h6758 Saranac
McGoffin Johnalew r1105 Bittern
" Raymond (Margt) lab h1105 Bittern

McGOFFIN
" Wm B (Ardath I) bartndr h3625 6th av
McGogen Albt J (Lillian) slsmn h4437 33d
McGonagill Ella (wid W L) h3939 7th av
McGorian John J h4632 Landis
McGovern Anna r1543 7th av
" C A h942 Beech
" Clyde M (Maybelle) USN h4503 32d
" Edwin A slsmn h4021½ Park blvd
" Jas emp State Blind Craft r1473 F
" John J (Caroline) h4357 Hamilton
" Martha Ann smstrs Mercy Hosp
" Mary (wid J G) r3762 35th
" Mary M nurse Mercy Hosp h3762 35th
" Michl F (Cecelia) h4688 Oregon
" Philip J r2862 K
" Ruth Mrs h1468 C
" Thos r322 G
McGovney Asa G (Flora) tester Gas Co h3411 Ray
" Harold A (Ethel) mech T L Skelley h3409 Ray
" Jean r3411 Ray
McGowan Alvin J reporter U-TPCo r1504 Cypress av
" Ernest C genl contr 3910 El Cajon blvd r Rosemont
" Jas M (Anna L) clk NSD h2911 29th
" Jos R (Grace M) USN h4462 Park blvd
" Nora waiter U S Grant Hotel r2166 6th av
" Norman J (Helen) USN h340 Univ av
" Robt L (Susie) h5020½ Niagara av
" Wm aircraftwkr r332 F
" Zadia B Mrs tchr City Sch r343 A
McGown Jos R (Grace) h841 Salem ct
McGrady Virginia clk r1229 10th av
McGrand Homer driver E J Smith r6800 Mallard
McGrath Cath A Mrs furn rms 1742 5th av
" Dorothy A maid Naval Hosp r4121 39th
" Francis clk r3072 Clay av
" Francis J (Margt) whsmn WSGCo h1735 Klauber av
" Jas F (Rosaria) jan City Sch h3072 Clay av
" Jas L (Edith T) h2229 Harrison av
" Jas P auto pntr 3904 Park blvd h4689 Natalie dr
" John (Bertha L) h4116 46th
" John plmbr r1062 Cleveland av
" John (Minnie) h523 Dodson
" John J surv r3008 K
" John M (Cath A) mach Cons Aircraft Corp h1742 5th av
" L W h476 55th
" Lawrence F (Flora B) h2129 Harrison av
" Thos (Lola) flrfnshr r3566 Webster av
" Thos J (Annie D) plmbr h1062 Cleveland av
" Wm r1062 Cleveland av
" Wm F (Lilly M) mech Cons Aircraft Corp h4354 39th
" Wm J (Grace E) atdt Standard Sta h2914 Elm
McGraw Clarence T (Bessie) h2826 30th
" Clifford M (Erie) opr SDERy h4091 36th
" John J (Anna K) cook h404 W Robinson av
" Josephine r3828 31st
" Thos M (Dorothy G) h4133 Middlesex dr
McGrayner Albt H h4007 Ocean Front walk
McGreavey Rose h4702 Panorama dr
McGregor Eleanor lndywkr Palomar Lndy r 4873 Niagara av
" Geo r739 2d av
" Jack D busmn Pullman Cafeteria r738 F
" John G (Beatrice) v-pres Union Title Ins & Trust Co h4644 Tivoli
" Josephine (wid B H) r4391 33d
" Leon A (Mary) roofer APCo r3339 Boundary
" M pntr U S Grant Hotel
" Marion B welder SDERy r155 20th
" Maryon O Mrs h3026 Lytton
McGrew Chas H (Edna) lab h6847 Jamacha rd
" Clarence A (Helen) editor U-TPCo h3941 Alameda pl
" David jr (Jeanne) USMC h3904 Harney
" Edith Mrs h2180 Ocean View blvd
" Geo jan h1676 Main
" George-Ila Mrs h4345 Central av
" John C r3941 Alameda pl
" Morris (Eliz K) h4218 Chamoune av
" Robt R r3941 Alameda pl
" Vern W storekpr NAS h3918½ Iowa
McGriff Lan O (Evelyn N) h3941 Louisiana
McGriskin Arth P slsmn C E Bertram h2075 W Cal
McGuffie Albt A ptrnmkr r3245 Commercial
" Alf A (Emma) h3245 Commercial
" Alf A jr cbtmkr r3245 Commercial
" Chas C (Ruth) mgr Chuck's Imperial Av Bicycle Shop h230 32d




CHEVROLET
CITY CHEVROLET CO.
SALES — SERVICE
Commercial Panels and Pickups • Heavy Duty Trucks
• OK USED CARS •
UNION, Cor. C SAN DIEGO Tel. Franklin 6641
CHEVROLET


McGUFFIE
" Ralph E (Agnes) pharm ODCo h3193 K
McGuffin Raymond D (Evelyn) cook h3121 38th
McGuinness Stull C (Helen K) inspr Cons Aircraft Corp h3550 Louisiana
" Wm J (Armandina) clk r1486 E
McGuire Albt G (Viola) h3531 43d
" Geo G (Esther V) pntr PBASMW h3649 Mountain View dr
" Geo W (Kathleen) driver h4209 Illinois
" Grace E clk FWWCo r3532 Meade av
" Hubert W (Georgia) pres-mgr S D Shopping News Co h3612 Lotus dr
" Jas r614 Market
" Jas r215 29th
" Marian N (wid W N) r1942 Harrison av
" Ray Mrs r835 6th av
" Robt A (Esther) h3532 Meade av
" Robt J with Mrs M E de Lannoy r5486 El Cajon blvd
" Sara M (wid T A) h2122 Dale
" Wm I (Elinor) USN h3017 30th
" Wm P firemn SDFD h4929 Long Branch av
" Winona B sec-treas S D Shopping News Co r2122 Dale
McGuirk Emma (wid Cornelius) r4708 Kenmore ter

McHale Dorothy G (wid C H) h2012 Lincoln av
" Robt (Virginia) USN r1569 Union
McHenry Arth E (Hazel) h2656 B
" Benj H (Marie) slsmn h4061 Idaho
" Bruce W (Ella M) collr h1255 Essex
" Clifford C (Ella) h4114 Gamma
" Edw F (Helen) driver SOCo h2869 F
" Fred lab r871 State
" Gerald r4114 Gamma
" Gilbert W (Maude C) auto wrecker 888 India h2242 Guy
" Hazel waiter S D Hotel r2656 B
" Leonard J (Mattye) slsmn A M Lewis h 3566 37th
" Mary (wid G A) h3222 30th
" Ray (Helen) dredgemn h532 W Grape
" Ruth (wid Jos) r2643 C
" Wm A (Eliz M) carp h1125 27th
McHone Chas E (Virginia I) USN h4102 Monroe av
" Jas M h1302 Island av
" Wm A (Louise) USN r2341 Irving av
McHorney Anna Mrs beauty opr h1653 9th av
" Gregory A slsmn r1437 29th
" Jos H emp CMCo r4172 Wightman
" M Rae clk r4172 Wightman
" Mary E Mrs clk Coast Retail Cigar Stores Co r3534 Yosemite
" Nathaniel J (Anna E) h1437 29th
" Nathaniel J jr (Charlotte F) police SDPD h4172 Wightman
McHose Henry A (Anna) restr 3515 Univ av r4021 Swift av
McHugh Albt C (Opal J) electn Cons Aircraft Corp h4370 Central av
" Ellen r1718 3d av
" Mary r3778 Pershing av
" Victoria L (wid R F) h4815 Marlborough dr
McIlhargey Chas E (Mary) h4563 Contour blvd
McIlheran Mary E mgr Merrimac's Flowers h 3837 Park blvd
McIlnay Grant clk r1529 Columbia
" Grant T h812½ El Carmel pl
McIlraith Edw J (Alice) h1742 Pentuckett av
" Ethel D slswn GRHFCo r2417 Madison av
" Fredk J slsmn Walker's r2417 Madison av
McIlrath Jesse D (Elsie) USN h4934 Cape May av
McIlroy John H (Virginia D) h3803 Meade av
McIlvayn Emma E (wid C L) r4059 Park blvd
McIlwee Eda M (wid J J) h3232 Isla Vista dr
" Eileen M acct Arrow Accounting Co r3232 Isla Vista dr
" Jas J slsmgr Arrow Accounting Co r3232 Isla Vista dr
" Wm S acct Arrow Accounting Co r3232 Isla Vista dr
McIndoo Harry M (Loraine) linemn Gas Co h 5440 Adams av
McInerney Elmer J (Anna M) (Pacific Liquor House) h4330 30th
" Elmer J jr (Jewel) (Pacific Liquor House) h3037 Meade av
McInerny Irene Mrs clk F W Stevenson
McInery J A (Irene) clk h3224 30th
McInnes Emily h46½ 19th
" Norman (Marie) h2928 Adams av
McInnis John W lawyer Wright Monroe Harden & Thomas r335 W Walnut av
McIntire Chas W (Marjorie) dep sheriff h4548 Shirley Ann pl
" Mattie (wid C S) h rear 3665 36th
" Maxwell J (Georgia G) USN h4881 33d

McINTIRE
" Rodney C sta atdt r4615 67th
" T C (Lucille) slsmn h3114 India
" Thos (Nellie) wtchmn h3720 Columbia
" Thos F driver r847 21st
McIntosh Alex (Linda) h2964 Date
" Alice Mrs r3947 5th av
" Ashleigh r2964 Date
" Christine Mrs r1720 29th
" Emma (wid J B) (McIntosh & Silver) h 2328 2d av
" Ernest G (Martha) batteries 264 10th av r3435 33d
" Faith S Mrs tchr City Sch r2328 Upas
" Flora S (wid G E) h4514 Kansas
" Harold clk h2178 Abbott
" Harvey S (Pearl M) gro 4620 Cass h976 Felspar
" Jesse J (Norma B) h3535 29th
" Jessie h3936 4th av
" John F soc wkr Co Hosp h1126 21st
" John W C (Hannah) USMC h5024 Santa Monica av
" Kenneth musician U S Grant Hotel r2035 Bway
" Laurence S (Josephine) formn Wilson & Co h 2330 3d av
" Martha K Mrs prin Encanto Sch r3435 33d
" Mary E Mrs h4538 Park blvd
" Nelson M (Elsie) opr SDERy r4285 Cass
" Norma B slswn W C Everett r3535 29th
" Percy J (Loretta M) slsmn h3570 Pershing av
" Robt (Cecil) pntr h1003 S 26th
" Saml H (Laura) (McIntosh & Dunmore) h 3378 Orange av
" Theo G (Edith H) USN h4650 Alabama
" Verna E asst C M Fox r1126 21st
" Wm F (Cora C) pntr h4928 Catoctin dr
" & Dunmore (S H McIntosh C A Dunmore) gas sta 1466 4th av and 350 Market
" & Silver (Mrs Emma McIntosh H H Silver) restr 945 4th av
McIntyre Allan rug clnr Radner & Crockett r4127 Lamont
" Beatrice (wid Bryce) r4487 Landis
" Clarence B (Juanita) h4170 Park blvd
" Clyde C (Lenabelle) h3676 Mississippi
" David N h4661 Larkspur
" Emma Mrs h3617 30th
" Fanny B dean Horace Mann Jr High Sch r3732 7th av
" Frank W (Lola) pres Flying Toy Co Ltd h4332 Hermosa way
" Fred L (Evelyn) ydmn McCormick Bros Lbr Co h3520 Fairmount av
" Fred W (Carrie E) h3506 Fairmount av
" Jas E (Helen) USN h1007 S Evans
" Jas F (Kath N) ins agt h4883 Felton
" Jas M (Martha) tool grinder h3647 Collier av
" Jas W (Rena) formn Gas Co h1935 Mission av
" John D (Laura V) h3732 7th av
" John L (Earline) reprmn Gas Co h4428 48th
" John W (Irene) ins agt h4444 New Jersey
" Jos h3624 Mountain View dr
" Lois W Mrs court reporter District Court of Appeal r1323 Dale
" Lola nurse Co Hosp r4332 Hermosa way
" Mack USN h2230 Polk av
" Mary J tchr City Sch r2945 33d
" Olive clk Co Hosp r4332 Hermosa way
" Robt r4441 41st
" Robt W (Dalphine S) (El Patio Apparel Shop) h205 Laurel
" T C (Lucille) slsmn R T Davis
" Wallace L (Evelyn) h4844 N Talmadge dr
" Wm A (Esther F) exp 956 10th av h3764 29th

McIrvin Glen lab h2914 K
" Walter lab r1492 K
McIsaac Ethel Mrs r1131 S 31st
McIver Bertha (wid Robt) h4528 North av
McIvor Geo A r4629 Utah
" Gordon K h1344 11th av
" Kath Mrs r1344 11th av
McJannet Geo (Sophia) mach NAS h4758 55th
McJoyner Ernest h3821 5th av
McKain Chas L (Myrtle) h318 W Robinson av
" Chas L jr emp U-TPCo r318 W Robinson av
" Wm E (Jeanette) driver C B Grove h1042 43d
" Wm M hkpr SDC-OPA r318 W Robinson av
McKalson Edwin L (Gertrude) buyer Whitney & Co h3938 Cal
McKamey Andw W (Ann E) carp h854 41st


ACME PIPE COMPANY
NEW AND USED
PIPE
VALVES
FITTINGS
IRRIGATION SYSTEMS
WELDING
777 W. MARKET
FRANKLIN 1615
4350 Pacific Blvd.
JACKSON 1840
and 151 2nd Av.
CARLSBAD
Phone Oceanside 520J



LOUISE CORD
General Service Bureau
—
Specializing in Work for Attorneys
—
1017 First National Building
—
TELEPHONE OFFICE
Franklin 4903
RES.
Randolph 1767

TIRES
BATTERIES
BRAKES
BROADWAY-FRONT TO UNION

Firestone
AUTO SUPPLY AND SERVICE STORES

RADIOS
LUBRICATION
Washing-Polishing
PHONE FRANKLIN 7121

PIANOS RADIOS BAND INSTRUMENTS
Southern California MUSIC CO.
STUART G. ARMSTRONG, PRES.
630 C STREET • main 3114
EASY TERMS NO FINANCE COMPANY

EQUITABLE LIFE ASSURANCE SOCIETY
OF THE UNITED STATES
LIFE — ANNUITIES — GROUP
Bernard H. Fiehler, Dist. Mgr. • First National Bank Bldg. • Tel. Franklin 7471

McKAMEY
" Barbara A r854 41st
" Cath S (wid Andw) r854 41st
McKay Albertine E (wid J R) h3920 Goldfinch
" Anna r4350 Cleveland av
" Chas r825 Crosby
" Chas F (Selma) mgr Brunswig Drug Co h 3177 Hawthorn
" Donald B (Mabel Y) USN h4044 Kansas
" Eliz Mrs r410 A
" Eliz (wid John) r2636 Congress
" Emma Mrs h4350 Cleveland av
" Geo A (Edith W) h4368 Ampudia
" Harold A (Caroline) clk BDCo h4183 Mississippi
" Howard A (Irma) shtmtlwkr h3214 Landis
" John (Margt) h3210 Copley av
" John (Harriet) h1644 6th av
" Nancy H Mrs antiques 4282 El Cajon blvd
" Philip L (Florence) h3645 Van Dyke av
" Ralph H (Florence) pntr h4650 Long Branch
" Ralph M (June) clk CWD h3546 Collier av
" Richd A (Nettie M) lawyer 121 Bway R215 h4481 Utah
" Rita sec Sloane & Steiner r4120 Falcon
" Rosa r4350 Cleveland av
" Thos servicemn Hoover Co
" Thos shtmtlwkr h3768 Bayside walk
" Walter W (Frances) dentist 625 Bway R912 h4225 Ingleside
" Wm J (Rita) restr 800 W Washn h4020 Falcon
McKean Jos (Eliz) mech Cons Aircraft Corp h1086 Hayes av
McKeaver Laura Mrs r3359 5th av
McKee Alma Mrs mgr Palms Hotel h509 12th av
" Alonzo W (Fern) lab City Water Dept h3074 Central av
" Arth H (Dorothy H) plstr contr 2880 El Cajon blvd h4540 47th
" Chas Y (Margt L) h4154 Illinois
" Clarke W (Amelia G) h3737 Utah
McKEE DEMPSTER (Lois A) Attorney-at-Law, 909 First National Bldg, 1007 5th Av, Tel Franklin 6122, h1691 Puterbaugh, Tel Jackson 2827
" Edson T h3845 3d av
" Eug r2854 Lincoln av
" Hattie (wid Walter) h1270 Cleveland av
" Hattie E (wid W W) h1970 Ocean View blvd
" Howard E slsmn SCMCo r524 W Bway
" John D slsmn H W Andrews r1691 Puterbaugh
" Kath (wid A M) r4686 Lotus
" Kit C (Mildred G) h7082 Amherst
" M Evaline h rear 3735 Herman av
" Margt slswn GRHFCo r4154 Illinois
" Mina L (wid Clifford) restr mgr City Sch r4723 Works pl
" Myrta B (wid M L) h4260 47th
" P Marguerite Mrs (Hour Glass Dress Shop) r3404 31st
" Ralph K (Mae) (S D Golf Driving Fairway) and agt Los Angeles Times h3464 State
" Richd r1691 Puterbaugh
" Washington O r1345 5th av
" Wesley (Susan) h3186 Mountain View dr
" Z Max (Georgina) slsmn h3120 Myrtle av
McKeehan Cecil T (Pearl) (North Park Realty) h3321 29th
" D C r3359 5th av
McKeen Paul F clk USN r856 20th
McKeever Alice Mrs maid h3890 Van Dyke av
" Frances r3890 Van Dyke av
McKelrnan John C (Clara G) h3735 Texas
McKellar Earle P (Madge) agt N Y Life Ins Co h1721 W Montecito way
" Robt L (Mattie L) h3031 Kalmia
" Stanley L (Bonnie) dentist 432 F rm 211 h3245 Marlton dr
" Walter M (Laura L) slsmn h3509 Dove
McKelvey Fietta Mrs r4270 Euclid av
" Fred (Phyllis K) h3768 Goldfinch
" Glenn E (Beulah) plstr h742 19th
" Robt W slsmn S D Lbr Co r6294 Scimitar dr
" Roy J (Florence M) slsmn h3668 Kite
McKendrick Chas A (Maria) h3827 Swift av
McKenley Rosamond (wid E D) h836 11th av
McKenna Alice G h4132½ 42d
" Ethel Mrs h3586 Dalbergia
" Geo (Anna S) mach h3965 Hawk
" Jas (Helen) h1509 1st av
" Jas F r4238 Hilldale rd
" Jas L (Mary) h4238 Hilldale rd
" Julia R (wid J H) r3820 28th
" Kenneth USN r1470 2d av
" Loretta M r3970 32d
" Mamie slswn J Jessop & Sons r2330 3d av
" Mary E slswn r2330 3d av

McKENNA
" Theo J (Grace) clk U-TPCo h4572 Kansas
" Wanda prsr House of Collins rYWCA
McKenney Donald R r540 W Ivy
" Dwight (Mary) driver C A Rick & Co h4902 73d
" Grace M Mrs tchr City Sch r540 W Ivy
" Jean r540 W Ivy
" Lysle R (Grace M) slsmn h540 W Ivy
" Shirlie M emp Walker's r4902 73d
" Wm M (Edith) USN h1117 13th
McKennon John B (Doris) h4070 Falcon
McKensie Thos restrwkr r1648 8th av
McKenzie Algy L (Karolina) pntr h4329 Idaho
" Anna L (wid Romaine) h2963 4th av
" Bette M Mrs sten r1277 Robinson av
" Chas M (Nina) clk h3550 5th av
" Dene sten r3518 Ray
" Ernest W (Frances) baker Rainbow Doughnut Shop r4071½ 38th
" Frank L oilwkr h2844 Clay av
" Harry A plmbr h3620 Arnold av
" Helen h3518 Ray
" Helen Mrs h2556½ K
" Jas r943 4th av
" John photog r1345 5th av
" Jos L (Mae B) h3778 39th
" Kenneth emp Co Hosp
" Loretta Mrs nurse h4291 Univ av
" Marie lndywkr Kelley Lndy Co r2508 India
" Mary Mrs h3817 40th
" Paul (Hazel F) USMC h4516 Texas
" Rodney (Marie) soilr h2508 Inlla
McKeon Geo J (Zillica) unit mgr C-WSLICo h4811 Del Mar av
McKeown Anna D Mrs pub sten 1007 5th av. R509 r3946 4th av
" Bridget Mrs h507 Cedar
" Edith E sten S D Club r3946 4th av
McKercher A J r265 22d
" Roy (Isabel) mach h4079 36th
" W C r265 22d
McKern Spencer R (Viola) (San Diego Printing Co) h2346 Union
" Viola soc wkr CWD r2346 Union
McKernan Henryetta exec sec Rotary Club of S D r343 A
" Saml (Eliz) USCG h505 W Grape
McKerrihan Russell C (Mary E) h1411 Bancroft
McKervey Gordon G (Agnes) clk NAS h1030 LeRoy
McKESSON & ROBBINS INC, Western Wholesale Division, William G Geary Mgr, Wholesale Drugs, Industrial Chemicals, Soda Fountains and Soda Fountain Supplies, Wines and Liquors, 704 J, Tel Main 9131
McKibbin A L Mrs h2017 1st av
" Geo W (Kathryn) leather gds 129 F
" Hugh R (Eleanor) USN h3821 Grim av
McKie Alice tchr Pub Sch h4026 Marine View
" Hugh N (May F) store fixtures 1654 Indis h3268 3d av
" Jas H h411 Brookes av
" Jas H jr (Ruth) tourist camp 4334 Taylor
McKiernan Cath R lndywkr Peerless Lndy r3119 Thorn
McKillop Donald real est 625 Bway R203 h 3524 Orange av
" Marie (wid G A) h4371 34th
" Quentin K searcher UTI&TCo r3524 Orange
McKim Emma h302 Thorn
" Jas H electn r1361 10th av
" Mary (wid J H) h1361 10th av
" Maude C Mrs prin Loma Portal Sch h3009 Rosecrans
" Romaine r302 Thorn
McKinley C P h3411 Park blvd
" Clyde (Mary) whsmn VCSFCo h3929 9th av
" Dani J waiter Sam Lamprow r1425 4th av
" Doris A Mrs clk Co Civil Serv and Personnel Dept r3146 Gregory
" Edith M Mrs smstrs Apt House Serv Co r830 12th av
" Edw bkpr r721 Grand av
" Eliz labty techn Drs O'Neill and Tanner r5117 Hawley blvd
McKINLEY HARRY (Helen) Bkpr Fred C Silverthorn & Sons Inc, h920 22d
" Helen Mrs mgr L C Canfield
" Ida E Mrs h1221 F
" Ralph E (Farrell A) pntr h4468 Louisiana
" Ruth r1221 F
" School 3045 Felton
" Virgil instr Ryan Sch of Aeronautics r2911 Morena blvd
" Wm (Isabel) mech r112 18th
" Wm H (Eliz) supt elec div City of S D h5117 Hawley blvd
" Wm J (Grace) h2774 Market



DAN ROSSI
OWNERS AND OPERATORS OF FAMOUS SILVER-GRAY GRANITE QUARRIES
3845 Imperial Ave.
SOUTHERN CALIFORNIA GRANITE CO.
MONUMENTS
"MARK EVERY GRAVE"
AL ROSSI
FROM QUARRIES TO YOU
"THE BEST FOR LESS"
TEL. MAIN 9464

McKinnell Anna C (wid C S) h809 Bush
McKinney Charlotte (wid E A) h4874 35th
" Donald C (Elsie) h2017 Market
" Donald G (Beatrice) jwlr Walter Dibb h7120 Saranac
" Elsa D Mrs sec Norman Roulette r2637 32d
" Frank A (Vera) USN h2247 Julian av
" Harry C (Lily M) USN h2826 B
" J Herbt (Beth) dep City Attorney h1421 Vine
" Jas A mech VCSFCo r237 West F
" Joshua E (Jearl C) carp h1660 Emerald
" Julia M Mrs soc wkr CWD h1817 Guy
" Lee T (Elsa) mgr Motorbank Finance Co h2637 32d
" M W h3928½ Park blvd
" Mack (Irene) USMC h4973 Santa Monica av
" Mary L (wid W L) h1052 23d
" Mayme M r4219 Highland av
" Moses W (Anna) notary 964 5th av R329 h810 10th av
" Saml E (Lela) lab Bd Pub Wks h121 S Evans
" Sarah E clk FHA r1052 23d
" Walter E (Mattie) h425 Beech
" Wilbur h4219 Highland av
McKinnis Herschel (Ora B) gro 2193 Ocean View blvd
McKinnon Carrie V (wid Wm) r4537 Natalie dr
" Donald r756 17th
" Ernest A (Marguerite) USN h2530 San Marcos av
" Estell r4246 Jewell
" John E emp SCTCo r3583 6th av
" Madge M Mrs emp SLCo h756 17th
McKintosh Marie (wid J F) h3720 Euclid av
McKinstry Arth C F (Anna M) gdnr City Sch h3835 Ocean View blvd
" Clarence B (Frances) USMC h5006 Saratoga av
" Elmo E (Wilma) hd lndy 1554 5th av
" Marion clk Majestic Ice Cream Co r214 Grape
" Maurice r3835 Ocean View blvd
McKittrick John C (Marion A) carp h4630 Alabama
" Margt Mrs r rear 3944 Cleveland av
" Wm H (Maude M) carp h2332 Tulip
McKnight Abernathy S (Frances) h4141 Normal
" Ethel smstrs r842 10th av
" Harriett maid Co Hosp r6112 Brooklyn av
" John (Ethel) driver h4956 Lamont
" Leonard M USN r6112 Brooklyn av
" Morris (Geraldine) driver r905 20th
" T Leslie r6112 Brooklyn av
" Thos W (Mary M) electn NPWD h6112 Brooklyn av
" Wm 2d hd furn 2641 National av
McKoewn Ralph A h3935½ Park blvd
McKoon Hosmer (Gladys) office 530 Bway R 238 h5342 Wilshire dr
McKosky Chas M (Emeline) USN h4732 Long Branch av
McKown Blanch h1665 9th av
" Florence nurse Co Hosp
McKune Arlos M (Lorraine) USA h363 13th
McLachlan Demetria (wid D M) h2739 National av
" John C (Eliz L) carp h4420 Utah
" Jos D bkpr h2739 National av
" Jos G (Bertha H) auto repr 2120 Polk av
" Louis C clk K S Glazier h3446½ 29th
McLain Almus H (Shirley) clk WMSCo h3866 Belmont av
" Dorothy usher h1445 Front
" Jacqueline L r2054 Kearney av
" Jas C slsmn r2251 Pine
" Jas L adv slsmn U-TPCo r2251 Pine
" Josephine L Mrs h2054 Kearney av
" Mark (Orpha) h1231 Hayes av
" Pauline waiter h907 A
" Shirley L Mrs tchr City Sch r3866 Belmont av
" Vesper I (Myrtle) window clnr h rear 2670½ F
McLane Arth F (Kittie) ins agt h3687 Madison av
" Chas E (Lillian) rancher h4101 Newton av
" Edith C tchr City Sch r4101 Newton av
" Geo A (Edith) h3757 45th
" Lucinda (wid J D) r3757 45th
" Mary E h3915 Brant
" Mary E Mrs r4781 39th
" O F slsmn FISCorp r4760 Wilson av
" Robt B (Nancy) USMC h4022 Highland av
McLaren Duncan r237 West F
" Monte C (Edith) police SDPD h3685 Highland av

McLarney Edw F (Letha) bat chf SDFD h3961 Illinois
" Roy E doormn Fox North Park Theatre r3961 Illinois
McLarty Ray H (Julie) slsmn MW&Co r3839 8th av
McLauchlan Chas L (May C) h1810 Julian av
" Chas L (Freda) clk PO h4612 Boundary
" Leonard R boat opr UWTCo r1816 Julian av
McLaughlin Alice Mrs r1763 1st av
" Arth R (Nellie) USN h570 S 47th
" Caroline L clk MW&Co r3219 32d
" Clara (wid R C) h2067 4th av
" Delbert (Dorothy) USN h219 N Ozark
McLAUGHLIN DENIS D, Former Tennis Champion and Athlete, Tennis Lessons Given, Handling All Tennis Goods, 4078½ Georgia, Tel Main 4360
" Denis P (Ann V) mach h1667 Union
" Fred H (Henrietta) mech h802 Lido ct
" Jas A r2958 Kettner blvd
" Jesse J (Leona) jan City Sch h4212 48th
" John r4211 Alabama
" John A (Lucy) lab h1835 Oriole
" John T h3864 Strand way
" Josephine Mrs h4217 Park blvd
" June waiter r644 25th
" June Mrs clk Ray Nixon r3023 Juniper
" Lance L (Audrey) mech ECPCo h2643 C
" Lyle P (Zelma) slsmn h3553 Texas
" Pearl Mrs r729 E
" Pearl M with Marston Co h1846 4th av
" R E USN r815 16th
" Rose maid 3104 Lytton
" Stanley (Rose) chauf h5042 Brighton av
" Thos h2654 6th av
" Viola Mrs clk Petty The Engraver r4572 Kansas av
" Wharton B h1812 Tustin
" Wm driver r614 Market
" Wm T (Charlotte) USN h3318 Ocean View blvd
McLaury Emma L r1338 Beryl
" Fannie A r1338 Beryl
McLean B E r1611 5th av
" Betty M r4748 Campo dr
" Bruce (Helen F) prin Lincoln Sch h3584 Herman av
" Dorothy usher Plaza Theatre r1445 Front
" Edna W h237 Spruce
" Frances r3314 Mountain View dr
" Geo E (Mary) (Loma Apts) h2219 Abbott
" Harold C h2221a Abbott
" Hugh C (Hazel M) (Budd & McLean) and agt Mass Bonding & Ins Co h4748 Campo dr
" J D r2035 Bway
" Jack E (Mazell) h3314 Mountain View dr
" Jesse C (Hortense) USN h2876 Boston av
" Jessie H (wid W J) h4121 Illinois
" John W clk Safeway r4121 Illinois
" Leslie (Jessie B) linemn Gas Co h2028 Albatross
" Louis r1754 2d av
" Louise h3724 Park blvd
" Lucretia C Mrs r420 Palm
" Malcolm linemn Gas Co h1010 16th
" Mary B slswn Gas Co r4748 Campo dr
" Maud (wid A D) h4610 E Talmadge dr
" Norman (Doris) civ eng NPWD h3586 Ray
" Perry ironwkr r525 15th
" Perry O studiowkr r2168 National av
McLEAN ROBERT R (Ida E) County Agricultural Commissioner, h2904 Granada Av
" Rose M Mrs tchr City Sch h4065 Cherokee av
" Roy clk r4065 Cherokee av
" Roy J (Margt J) (Beacon Produce) r4231 40th
" Sula Mrs mgr El Tempo Hotel h701 7th av
McLEAN THOS D (Florence E) Librarian San Diego County Law Library, h4076 Illinois
" Thos F (Loveta) USN h3533 Chamoune av
McLEAN'S JACK ORCHESTRA, James H Kennedy Mgr, "Down Melody Lane with Jack McLean," Mutual Broadcasting Nightly, Studio 109 West C, Tel Main 8540
McLEES JAMES B (Maud L) County Clerk, h 3314 Dumas, Tel Bayview 3300
" Jas B jr dep District Atty r3314 Dumas
" Winifield S (Gladys L) driver Hage's h726 Portsmouth ct
McLellan Donald S r4375 Trias
" Francis W (Marian) mech O B Davey h1050 17th
" Geo H (Ruth W) h4375 Trias
" Margt L tchr City Sch r4375 Trias
" Neil G (Edith) USN h3581 Fairmount av
McLellen Jack E (Mary) USN r2466 Market

PERCY H. GOODWIN COMPANY
GENERAL INSURANCE
302 FIRST NATIONAL BANK BLDG.
MAIN 9171



• Jewelers
• Stationers
• Optometrists
J. Jessop & Sons
1041 FIFTH AVE.
FRANKLIN 4144

# AVELDSON-JACKSON CO.

## INSURANCE—ALL FORMS

**530 Broadway, Room 204 S. D. TRUST & SAVINGS BLDG. Tel. Franklin 7543**





ELECTRIC BLDG.
SIXTH AND E STS.
Sunset Engraving Company
SAN DIEGO CALIFORNIA
"We occupy the entire ninth floor
Every employee a skilled artisan
DRAWINGS AND ENGRAVINGS
FOR EVERY PRINTING PRESS PURPOSE.
FR. 6611
WE DO OUR BEST TO SERVE YOU



CREDIT BUREAU OF SAN DIEGO, Inc.
A CORPORATION
Collectors in San Diego and Vicinity
We Remit Same Day Collection Made
Special Attention Given to Service of Legal Papers
Reasonable Rates
PHONE FRANKLIN 7135
510 U.S. NAT'L BANK BLDG.


McLemore Doyal reprmn H H Turtoy r1429 C
" Eddie L lab Gas Co r1425 C
" Eug L h1433 C
" Mary B (wid T J) h2464 Marilouise way
" Rosa maid Golden West Hotel r2025 K
McLendon Wayland (Vera) USN h4660 Louisiana
McLennon Marie h1315 13th
McLeod A J emp Ryan Aeronautical Co r 1569 6th av
" Allene E asst cash City Water Dept r4227 43d
" Allene T clk BofA r4173 Falcon
" Clinton W (Esther) USMC h4841 Marlborough dr
" Danl D (Marion) h3357 Bancroft
" Darrel (Evelyn) h217 Southlook av
" Edith h137 Fir
" Edith Mrs h4173 Falcon
" Emily A Mrs mgr Madison Apts h2035 Bway
" Florence F sten Southern Cross Newspaper r4173 Falcon
" Fred F assoc editor S D Herald r2844 Copley
" John D (Kath) h4825 Canterbury dr
" Lena R (wid R F) h4227 43d
" Mary r2740 6th av
" Orll W eng NICo r127 Ash
" Rodney J (Margt) storekpr Co Hosp h4673 Kansas
" Rodrick F (Evalynne) supvr City Playground Dept h3685 Arnold av
" Rosa r3149 Madison av
" Ruth Mrs nurse Co Hosp r1730 1st av
" Wm A r3570 Altadena av
" Wm O (Leila) slsmn h127 Ash
" Wm T lab U S Customs h3149 Madison av
McLiman Arth cigar mkr r2533 Univ av
McLin Jesse E (Cecelia) h3741 38th
McLine Wm (Loretta) USN h3466 Wellborn
McLinn Wm (Margt M) h4721 Lamont
McLoughlin Mary (wid Cornelius) h4226 Campus av
McLouth Ada asst S D Pub Library r646 A
McMackin Irva L Mrs mgr Park Court Apts r3787½ Park blvd
" John M (Irva L) USN h3787½ Park blvd
McMahan Clyde D (May R) clk City Aud h4219 Meade av
" Frank M (Alice C) inspr USI&NS h1244 Cypress av
" Geo O (Helen) mech h3333 32d
" Ruth E sten N Y Life Ins Co r4219 Meade av
McMahon Adeline (wid J A) h3780 Nile
" Anna (wid Wm) r4640 College av
" Chas J (Lucille) lab Gas Co h4405 33d
" Ethel A Mrs h2533 Univ av
" Eug W (Tida) swchmn h3424 Monroe av
" Hugh F (Aileen) dentist 2875 Univ av h 3365 State
" Hugh F jr r3365 State
" J Edw clk r3424 Monroe av
" J Leo (Edith B) clk PO h932 Ft Stockton dr
" Jas h4933½ Cape May av
" Jas (Maria) roofing contr 4346 Utah
" Jas F (Montana) gas sta 2979 Market h3263 Orange av
" John C (Fay L) delmn UICo h3445 32d
" John H (Dorothy) gas sta 2336 Madison av r4525 47th
" John M (Florence) USN h4625 32d
" Leah S J program dir ARC r4025 Hawk
" Marie B ofc mgr Mercy Hosp r4099 Hillcrest dr
" Marvin R (Mabel) USN h3521 Andrews
" Michl (Charlotte) h4760 Oregon
" Oliver (Alma) slsmgr Remington-Rand h 3766 Curlew
" Richd W (Goldie) candy mkr Showley Bros r1015 12th av
" Wm (Leah) (McMahon & Glavas) h4025 Hawk
" & Glavas (Wm McMahon Peter Glavas) cigars 115 C
McMain Guy baker 2665 5th av rNational City
McMains Cecil W (Ellen) ydmn BLCo r2911 Newton av
" Hattie (wid G N) h2911 Newton av
McMakin Benj L (Mada M) 1st lieut USMC h1833 Alta Mira pl
" Wm (Ideal Modern Market)
" Wm M (Dorothy L) USMC h4878 Cape May av
McManama Mae Mrs h1846 Island av
" Thos H electn h4564 Wightman
McMann John (Dorothy) atdt J G Gerard h 4521 47th
McManness Chris (Mabel) barber 121 Bway R202 h3501 Grim av
" Geo (Hattie) h4304 54th
McManus Chas F (Fay) mech Cons Aircraft Corp h4584 Del Monte av
" Geo W (Bille) chauf UPS r2944 Ingelow
" Hazel Mrs solr Volunteers of America
McMaster Wm H (Edith) with FHA h4212 Iowa
McMath Donald J vulc FAS&SS r2928 1st av
" Dwight L (Gladys) slsmn FAS&SS h4645 Terrace dr
McMechen F List (C Bell) carp h1414 Edgemont
McMeekin John R (Ermal) h4602 Narragansett av
McMelkin Georgia emp Lerner Shops r621 C
McMerney Frank P r871 State
McMerrick Alice (wid C W) r407 S 66th
McMichael Chas W (Irene D) tchr City Sch h4850 Marlborough dr
" Helen Mrs nurse R-SC r4850 Marlborough dr
" Jas E tchr City Sch h4684 Hamilton
" Paul (Helen) slsmn h4850 Marlborough dr
" Ruth Mrs h4955 Santa Monica av
McMicken Patricia waiter Glenn's Curb Serv r4089 Vermont
McMillan Caroline E exam S D Pac Title Co
" Cecil Mrs mgr Crippen Apts r1137 12th av
" Chas C (Cecil) h1137 12th av
" Cyrus h3654 32d
" Edna (wid H B) h3527 Elliott
" Geo R patrolmn City Water Dept rBarrett
" Louis (Susie) h3042 Valle av
" Margt N r4621 Lamont
" Maud (wid D J) h1564 Front
" Mortimer M (Dorothy) slsmn W-MCo h4770 50th
" Ralph E (Mary) opr SDERy h4144 Cherokee av
" W W gas sta 801 2d av rLa Mesa
McMillen Alvin W (Pauline) emp Walker's h 3325 Myrtle av
" Birdie M Mrs h3995 Texas
" Curtis (Gertrude) driver Mayer & Boyce r 3654 32d
" Donald A slsmn Hage's r3995 Texas
" Dwight slsmn r3775 Hawk
" Frances (wid Thos) smstrs Walker's h2903 Thorn
" Hazel H (Hotel Shaw) h944 State
" Lottie elev opr Medico-Dental Bldg h3763 33d
" Mary E (wid Jas) h4270 Dwight
" Minnie (wid F A) r904 Rosecrans
" Wm M carp h5115 Roswell
McMillian Caroline clk h1440 6th av
McMillin Marietta nurse h1715 Adams av
" Martin E h2819 Collier av
McMinn Saml (Rachel) h3964 5th av
McMonigal Winford S (Madrienne) h3731 Florida
McMorrow Bertha M (wid Wm) h2560 Island av
" Carrie (wid Peter) h3637 Kettner blvd
" Glenn M (Lena W) mach Mayer & Boyce h3131 Clay av
" Harriet (wid G F) h273 S 36th
" Olin W firmn Empire Garage
" Steph D (Minnie) h3620 Albert
McMullan Rita Mrs r3112 Ibsen
McMullen Alice C (wid F H) r4829 Pescadero av
" Cath H tchr City Sch r3626 Villa ter
" Celia L Mrs furn rms 2167 5th av
" Frank W (Cleo) USN r2644 E
" Geo E (Ida M) h4284 Dwight
" Jas J (Celia L) h2167 5th av
" John S (Cecil F) h1211 8th av
" Lawrence A (Lillian D) dental techn M J O'Brien h3072 A
" Mary (wid Elmer) r1502 Front
" Mary Z r4506 Newport av
" Otis (Mary E) barber O W Richey h4150 Florida
" Paul A (Irene P) eng WSPCo h4174 San Miguel av
" Robt D (Mae) USN h4506 Newport av
" Robt L (Grace W) eng h2750 Poinsettia dr
" Stewart W (Grace E) battalion chf SDFD h627 Robinson av
McMullin Cath tchr r3645 Park blvd
McMunn Eudell tel opr S D Club h1440 6th av
McMurphy Chas jan Fox Theatre r510 14th
" Chas (Ruby) lab h414 30th
" Percy E (Karlene) slsmn SCMCo r4214 Meade
" Wm F (Anna) watch repr h510 14th
McMurray Caroline E (wid C M) h3335 Felton
" Chas A (Edith) confy 3223 El Cajon blvd
" Minnie Mrs r1819 Front
" Ralph C (Hazel M) USN h1956 Front
McMurry Elmer L (Alberta) bakery mgr Safeway h3340 Xenophon
McMurtry John H pntr W T McMurtry r3852 Orange av
" Welburn T (Winifred) auto pntr 1120 17th h2950 C




COMPLETE BANKING and INSTALLMENT FINANCING SERVICE
AUTO LOANS

C. H. MARTIN, President
SECURITY TRUST & SAVINGS BANK
OF SAN DIEGO
ESTABLISHED 1893

MAIN BANK
5th & E ST., Main 7183
BRANCHES
5th & UNIVERSITY
LA JOLLA • ESCONDIDO
CHULA VISTA


McNab Gertrude H (wid Chas) h3852 Merivale
McNabb J R emp Goodwill Industries r437 J
" Morris (Kathleen) USN h541 20th
" Raymond A (Vue de L'eau Apts) h532 W Grape
" Sarah I h2640 B
" Sidney r1572 9th av
McNair Ida M h5148 Muir av
" Jas B (Madeleine) clk NSD h2801 Meade av
McNall Nellie J Mrs supvr nurses CHD r715 Monterey ct
McNally Jane Mrs r1744 2d av
" Steph D (Madge) h2507 Wightman
" Wm J asst mgr Casino Theatre r335 28th
McNamara Albt (Nora) plstr h rear 933 13th
" Evelyn Mrs beauty shop 3004 National av r3026 do
" Jas H (Minnie B) patrolmn h4046 Iowa
" Jas J (Kathryn) h4627 Orange av
" Mabel h108 Ivy
" Murphy M (Evelyn) eng ABCo h3026 National av
" Wm J (Ruth J) USN h1848b 2d av
McNaney Addie Mrs r2067 Front
McNary Edith L (wid R J) h3535½ 6th av
" Gladys E Mrs asst S D Pub Library r3105 Felton
McNARY GORDON E (Gladys) Asst Cashier San Diego Trust & Savings Bank, h3105 Felton
" Helen W asst S D Pub Library r3535½ 6th av
" J Roland (Thelma B) auto court 1601 India h4382 Ampudia
McNatt Carl W (Bertha E) h3859 Edna pl
McNaughton Chas bartndr Geo Sandoval r1105 W Quince
" Donald L chf clk-traf mgr SD&AERy r 1450 4th av
" Eleanor (wid Peter) h3630 Park blvd
" Jessie A artist r3004 5th av
McNaul J Robt (Nellie H) dentist 233 A rm 1101 h4656 Harvey rd
" Saml M (Orsina) dentist 524 B rm 215 h 3591 Arnold av
McNay Jesse L (Ruth) h3836 45th
McNeal Clinton gdnr r3105 Colton av
" David (Marie) landscape gdnr h3105 Colton av
" David F (Izetta) pntr h438 Sicard
" David R ofc mgr Palomar Lndy & Dry Clnrs r420 B
" Guy lab r1116 Front
McNee John D carrier PO r636 C
McNeece Building 432 F
" John F mech h rear 2742 India
" Wm E (Marjorie) lab h1170 10th av
McNeed Sadie Mrs r4249 47th
McNeel Betty Mrs nurse r4784 El Cajon blvd
" Freda sten City Park Dept r4360 38th
" Jas F emp Ryan Aeronautical Co r4784 El Cajon blvd
" Jessie (Frieda) USN h4360 38th
" Oliver R (Betty) formn Ryan Aeronautical Co h4784 El Cajon blvd
McNeeley Emma h4605 Alabama
" Ruth Mrs restr 4757 Univ av h4763 Auburn dr
McNeely Albt L (Marie R) dairymn h205 West
" Geo D (Ann) chauf h4232 Wightman
" John L (Elsa) cement fnshr h4236 Estrella av
" Robt L (Eliz L) jan City Sch h4561 Arizona
McNeil Alex M (Isabel) (Federal Hotel) h237 West F
" Bert (Lily) USN h1235 Cleveland av
" Chas K (Eliz) h3703 Clinton
" Earl W (Peggy) sergt USA rFort Rosecrans
" Edwin (Violet) USN h4241 Nordica av
" Fred (Minnie) h4421 Maryland
" Geo W (Eliz S) h1520 Monroe av
" Harold E (Bettina) plmbr 4202 Univ av h4599 Highland av
" Harry h1815 3d av
" Henry E (Grace) h3698 Wightman
" Hugh r1422 3d av
" Jack R (Kath V) gro 4785 Morena blvd h2319 Monitor rd
" John (Nellie T) h4262 Sierra Vista
" John D r1520 Monroe av
" Leonard R (Esther L) USN h4075 Vermont
" Mary F Mrs r1844 1st av
" Peggy Mrs h746 A
" Robt (Helen) emp W-MCo h4421 Maryland
McNeill Cecelia r805 Sampson
" Edgar clk r1170 10th av
" Gilbert R h3154 B
McNeilly Walter E bartndr h2216 Albatross
McNeish Clinton S (Marjorie) USN h4344 40th
McNellis Michl (Mary) h1810 Spalding pl
McNelly Chas F (Irene I) slsmn RECo h4583 Vista
McNerney Stanley H (Jessie) h4466 Central av
McNett Burnham H (Caroline) mech Mt Hope Cemetery h540 S Bancroft
" Robt B (Freda) h821 Brighton ct
McNevin Kath Mrs r1829 Sunset Cliffs blvd
" Thos F (Virginia) printer 3822 Orange av
McNiff Dorothy J hd clk FNT&SBank r3732 Front
" Hazel (wid C B) h3732 Front
" Hugh (Margt B) h4067 National av
McNitt Thos (Minnie L) bkpr R A Thompson h2454 5th av
McNulla Jos H (Mildred) USN h2626½ Monroe av
McNulty Edgar A lawyer 1007 5th av R1011 rLa Mesa
" Jas (Lucille) h3862 Beta
" John M (Florence) dep sheriff h705 Portsmouth ct
" L Vericker liquors 3081 National av
" Lucille S lndywkr Kelley Lndy Co r756 17th
" Richd P lawyer r709 Portsmouth ct
" Thos T (Lola) lab PO h3525 45th
" Wm F (Carrie M) h3035 Ocean View blvd
McNutt Byron r901 7th av
" Geo R (Thelma) h4576 Arizona
" Hazel Mrs nurse BMA r1850 Garnet
" Jas A (Josie) agt Prudential Ins Co h719 18th
" Martha E (wid J R) h1015 Douglas
" Wm H (Margt M) slsmgr MCB h4425 Louisiana
McOsker Margt E priv sec S D Sun r3658 Grim av
" Mary r3658 Grim av
McParlin Elmer R (Margt) emp Cons Aircraft Corp h3919 Florida
McPeake Philip D emp NAS r813 5th av
McPeters Cecile G (Amanda) USN h418 25th
McPhail Gladys nurse Co Hosp
McPhee Emma S (wid Douglas) h2071 Columbia
" Jean R tchr City Sch r3968 Georgia
" John r343 A
" John A (Julia C) h4515 Long Branch av
" Sarah stdt KELSEY-JENNEY COMMERCIAL COLLEGE rCoronado
McPherren Edmond C (Mary B) slsmn Jos Cannon h3520 Ibis
" Glen H (Mary) watchmkr 1763 Univ av h 821 W Olive
" Mary Mrs ofc sec M L McPherren r821 W Olive
" Merle L (Ida H) chiropractor 3957 Goldfinch r629 Sutter
McPherson Anne sten SD&AERy r3665 1st av
" Carson F (Anne) emp agcy 1007 5th av R 1108 h3665 1st av
" Earl W (Mabel A) br mgr Union Serv Sta h4478 Bancroft
" Eug G (Edith) carp h4719 Orchard av
" F E r2820 6th av
" Geo (Betty) dairywkr H R Clingman h4601 Chollas rd
" Guy E (Evelyn) pntr h4524 Highland av
" Hallie Mrs mgr Economy Printers
" Helen waiter r536 5th av
" Herbt F (Lottie) slsmn Hornaday h3942 32d
" Lillian (wid Collin) furn rms 536 5th av
" Mary Mrs h2626 Madison av
" Patty cook 4146 Miller
" Saml (Mary B) motorcycles 629 Kettner blvd h2619 Bway
" Saml W jr slsmn BSCo r2619 Bway
" Sarah (wid Virgil) r3211 Franklin av
" Susie (wid D S) h3698 India
" Willard (Bertha) h4423 39th
" Wm C (Eleanor) lab Naval Hosp h2304 Lincoln av
McPhetridge Jessie (wid Lannes) r4750 Biona dr
" Wm E H (Zora L) restr 1902 Abbott h4444 Cape May av
McPike Eug F (Mary) h4360 Hermosa way
McQuade Jas welder SACo r4121 Normal
McQuaid John R (Helen) clk SOCo h5028 35th
" Ralph R (Kath) assoc activities sec A&N YMCA h4210 40th
" Ralph R jr clk A&NYMCA r4210 40th
McQuat G A slsmn J S Lazar r801 B
McQueen Wm T mach ABCo h1729 Myrtle av
McQuery Robt C (Freddie) slsmn SR&Co h614 Penn av
McQuilkin John (Martha E) dep City Auditor h1252 Essex
McQuillen Vincent R rep Electrolux Corp r1032 21st




MAIN 2997

J. Wm. Brown
Rollin N. Brown
Optometrists
EYES EXAMINED BY APPOINTMENT
705-6-7
Bank of America Building
Prescriptions Filled





STEWART C. KENDALL
GENERAL INSURANCE
S. Howard Minor, Jr.
Solicitor
346
SPRECKELS THEATRE BLDG.
121 Broadway
Telephone
Franklin 4171

PAINTS
VARNISHES
LACQUERS
ENAMELS
ARTISTS' SUPPLIES

**W.P. FULLER & CO.**

MANUFACTURERS AND DEALERS

SEVENTH AVE. AT F STREET ◆ TEL. MAIN 0181
BRANCH 2911 UNIVERSITY AVE. TEL. JACKSON 2332

WALL PAPER
PLATE AND
WINDOW GLASS
MIRRORS
ROOFING

◆

This City Directory is placed on file in various Directory Libraries throughout the United States

◆

H·L·
BENBOUGH
CO.
COMPLETE
HOME
FURNISHINGS
B St. at Fourth Av.
M.5131

McQuoid Leland R (Annie L) baker 2812 Kettner blvd h3911 Falcon
" Martha beauty oprr3911 Falcon
McRae Opartments Mrs Alta Richeson mgr 1534 Front
" Danl h369 19th
" Emma B tchr City Sch h3841 Merivale av
" Flora M tchr City Sch r3841 Merivale av
" Janie C (wid Josephus) h3216 Webster av
" John R (Henrietta) emp SCTCo h1438 Felton
" Leslie B (Florence) USN h1534 Front
McRea Jas r614 Market
McRegan Benj (Eugenia) h4320 Arizona
McReynold Herbt B (Marie) USN r4709 34th
McReynolds Dora Mrs h146 Vancouver av
" Emerson E r3817 43d
" May A Mrs waiter Pullman Cafeteria r1515 Front
" Neva M Mrs sten Dist Atty r2965 Kalmia
" Oscar J h3817 43d
" Ralph emp U S Grant Hotel
McRoberts P W r3105 5th av
McRoy Elvie A (Valetta) opr SDERy h721 Dewey
" Robt (Lovie) lab h2746 L
McRuer Luella tel opr W-MCo r1229 8th av
McSorely Rose Mrs h4073 Albatross
McSorley Robt E (Doris) carp h5250 Groveland
McSpadden Ernest W (Billie) chauf h3521 Landis
" Esther M opr SCTCo r4143 Chamoune
" Fred E (Blanche) mgr Fox Orpheum Theatre h3640 31st
" H Louise sten PL&FCo r3141 San Diego av
McSwain John B (Dorothy) bottler ABCo h1756 Essex
McSween Morris R (Cordelia) USN r727 19th
McSweeney Chris (Cath) h3683 Indiana
McTaggard Margt R (wid Robt) h2943 Kalmia
McTaggart Fred restrwkr r1442 4th av
McTague Thos J (Mary C) h3662 Indiana
McTanany Francis J (Bertie) USN h5839 Estelle
McTear Canon Rev h3614 Indiana
McTimmonds Chauncey (Rhocella) mech h5002 Lotus
McVain Jas baker r738 F
" Rachael Mrs h2231 F
McVay Alice (wid C H) r4129 Fairmount av
" C P r2953 F
" Clarence L (Daphne A) whsmn h4543 Kensington dr
" Geo D USN h2953 F
" Truman sismn QDPCo r2953 F
McVeigh Donald E r2304 Adams av
" Saml D (Edith F) constr eng h2304 Adams av
McVey Clarence A (Lydia) h4036 Logan av
" Geo r237 West F
" Jack (Billie) sismn h2004 C
" Margt M clk City Sch h321 W Walnut av
McVicar Jas W (Josephine) h4774 Panorama dr
McVicker Graham D (Mary E) eng Cons Aircraft Corp h3047 Union
McVittie Ernest C (Margt S) USMC h1220 S 31st
" Michl (Frieda) h4718 Boundary
" Stewart L (Bernice) atdt Union Serv Stas h3359 30th
McWharter Jas E h rear 4875 Saratoga av
McWherter Alex L (Eliz) h4581 Edgeware rd
" Floyd A (Mattie L) driver h4583 50th
" Roy (Cleo) carp h4396 Copeland av
McWhinney Esther lndywkr Hotel del Coronado r1324 McKinley av
McWhirter Hugh (Anna) h4521 Park blvd
McWhorter Chas E (Cath A) printer S D Sun h1207 14th
McWilliams Betty B emp Pullman Cafeteria r 1248 5th av
" Carl R venetian blinds 3221 Adams av h4679 Cherokee av
" Clarence L sismn MP&SCo r2311 Hickory
" Elmer custodian PO h3185 Imperial av
" Gerald F (Florence F) carp h rear 3556 Central av
" Harry P (Jane) h2926 Spruce
" Henry r506 5th av
" Homer C (Maria L) exp 4687 33d h3278 Adams av
" Jas H (Mary M) electn NAS h807 Redondo ct
" Mildred K with Marston Co r1516 7th av
" Nellie F (wid J G) h4758 34th
" Tasamania Rev r3185 Imperial av
" Theo F (Fern) emp BV&SCo h4324 37th
" Thos K r4280 Arguello
" Wm restrwkr r1248 5th av
Meacham Frances L (wid F B) r5427 Collier
Meachem Geo H r1432 Brookes av
" Henry C (Ethel) h1432 Brookes av
Meachen Harry F (Minnette) USN h3684 33d
Meachum Marshall J (Maudie E) ydmn BLCo h4451 Mississippi
Mead Bertha r611 5th av
" Clyde J (Eliz B) real est 738 E h3234 Freeman
" David F (Eliz K) h3640 Jackdaw
" Dora L dep Supt of Schools r4066 Ibis
" Dorothy J stdt KELSEY-JENNEY COMMERCIAL COLLEGE r3589 4th av
" Eleanor exec sec Family Serv Assn r480 Elm
" Eug W (Beulah) sergt USA rFort Rosecrans
" Florence E Mrs pres S D Tuberculosis Assn r3290 6th av
" Frances H Mrs h3290 6th av
MEAD-HASKELL CO, John N Haskell Pres, Mortgage Loans and Real Estate, 841 Bank of America Bldg, 625 Broadway, Tel Franklin 7281 (For further information see householders tab insert)
" Jeanette Mrs r4623 Mississippi
" Judson W (Laura) h302 E Arbor dr
" Leland S (Julia) bartndr Tracey Strickler h3589 4th av
" Mark (Leota) h3412 Utah
" Paul J (Thelma B) lbrmn h3780 Richmond
" Thelma B with Marston Co r3780 Richmond
" Warren L (Manita) bkpr Southern Coml Co h4415 Voltaire
" Wm D h4315 Avalon dr
" Wm M (Ethel N) h3592 29th
Meaddows Dorothy maid r131 Hensley
" Helen Mrs waiter h131 Hensley
Meade Court (H F Cook) 1632 Meade av
" Elta Mrs h2309 5th av
" Howard E h3972 30th
" Jas J brig genl USMC r3501 Barnett av
" John W (Mary E) stock kpr Gas Co h4355 Boundary
" Lucille T (wid F R) h4276 Ibis
" Marie D nurse Mercy Hosp r4276 Ibis
" Sadie Mrs waiter r1342 A
Meader Adelaide H r908 Ash
" Arnold E USN r908 Ash
" Frances sten r564 22d
" Hattie M Mrs h908 Ash
" Howard W (Frances E) mkt mgr Safeway h3615 Wightman
" Mae (wid W L) h564 22d
" Wm J h3949½ 32d
Meador Edgar B truck driver Bd Pub Wks r1534 1st av
" Wm (Betty) h4322 Narragansett av
Meadows Allen A h4168 Stephens
" Emma Mrs r2035 Bacon
" H Claude (Nellie) sismn XEMO Radio Station h2919 Meade av
" Hartie h557 12th av
" Hugh pntr r852 11th av
" Ira E h3937 Illinois
" J H carp h2268 State
MEADOWS J J (Ruth) Mgr Firestone Auto Supply & Service Stores, h3314 Copley, Tel Randolph 1698
" Maxine Mrs r3070 Polk av
" Nettie M Mrs h2533 Univ av
" Stuart M (Lois) h1030 A
" Walter G (Pearl M) watch repr 418 G h19 Evans
Meagher John E (Myrtle L) real est 1244 A
" Philip A (Valley) hemstitching 440 C
Meaker Stanleigh R (Verna B) h308 Kalmia
Mealey Jessie E (wid W R) r3321 Highland av
Meals Beulah G Mrs tchr City Sch h2805 Palm
" Ross K (Olive E) h1366 9th av
Mealy Edw r710 Beech
Meanca Juanita Mrs r1105 12th av
Means Geo litho Frye & Smith r4183 Swift av
" Laura h4183 Swift av
" Mildred E (wid C E) h4219 38th
" Thos r1704 Madison av
" Wm H (Jennie) barber 4012 Van Dyke av h4289 Landis
Mear Frank A clk h1026 Essex
Mearns Emil V (Ivy E) meat ctr C H Schmid h2303 Howard av
Mears Jos T USN r2927 Newton av
" Newton (Jean) clo clnr h4300 Fisher
MECCA MOTOR LODGE, D L Beal Proprietor, The Latest in Comfort for the Traveler, 4650 Pacific Boulevard, Tel Woodcrest 9624
Mecham Carlin (Estella) storekpr NSD h472 18th
" Clara B (wid J G) r3737 36th
" Orland E (Daisy) serv mgr Cons Aircraft Corp h3594 Marlborough av
" Wm C (Janeta) gdnr Teachers College h4871 Lantana dr
Meck H driver R E Hazard & Sons
Mecklenburg Herma G (Marion) h3437 Olive
Medcalf Geo L USN h215 W Grape
" Jessie F (wid I A) r2185 Irving av



**A. E. ROBERTS COMPANY**

GENERAL INSURANCE, SURETY BONDS, REAL ESTATE

U. S. Grant Hotel Arcade, 1028 Fourth Ave. Tel. Main 7041

MEDCALF
" Roy r232 Cedar
Medearis Albt I (Kath B) h1732 3d av
" Benj news agt r1732 3d av
" Dollie Mrs h4653 35th
Medeau Claude r3215 Granada av
Medefind Janet Mrs r3141 Granada av
Medeiros Albt W r3764 6th av
" Harry L (Eliz C) h1757 1st av
" Ida M (wid J W) h3764 6th av
" Jos r clk r1332c K
" Jos M (Mabell) boat opr S&CBCo h3021 McCall
" Manuel (LaSonne) USN h1125f 25th
" Mary (wid Jos) h1332c K
Medhurst Eug asst mgr Cabrillo Theatre r1444 4th av
MEDICAL EQUITY GUARANTY CORP, F A Sohn Pres, H B Cramer Sec-Treas, 511 Southern Title Bldg, 948 3d Av, Tel Main 3752
" Missionary Clinic 1721 National av
MEDICO-DENTAL ADJUSTMENT SERVICE, Ted E Smith Mgr, Adjusters and Collectors, 210 Medico-Dental Building, 233 A, Tel Main 2011
" Building 233 A
" Building Club 233 A rm 201
MEDICO-DENTAL BUILDING CO, Chas O Richards Pres, Mrs E H Jocelyn Bldg Mgr, 233 A, Office Room 218, Tel Franklin 2894
" Lunch (Lucille Pepper Elmina Pfister) 231 A
Medigovich Helen opr SCTCo r1012 C
" Kathleen cash LCCo r3927 Richmond
Medin Emil mech L P Connerton r320 W Washn
" Geo rancher r434 16th
Medina Alf (Loretta) fishermn h4277 Polk av
" Angelina (wid Angelo) h3052 Logan av
" Delfin L (Maria) lab h517 S Gregory
" Fernando M (Mary T) fishermn h1026 Evergreen
" Frank A fishermn h1024½ Rosecrans
" Frank M (Agnes) fishermn h1024½ Rosecrans
" Henry J (Rose) sismn h3028 Addison
" Jas C (Emma) whsmn PW h4141 Jamul av
" Joaquin A (Vera) fishermn h3311 Harbor View dr
" Joaquin O (Bebiana) fishermn h3311 Harbor View dr
" Jose (Amelia) fishermn h448 San Antonio av
" Jos h3465 Kettner blvd
" Jos fishermn h2033 State
" Jos v-pres Fisherman's Tuna Packing Co h 750 Armada ter
" Manuel M (Canadina) h2829 Canon
" Manuel M (Mary E) fishermn h2927 Kellogg
" Manuel I (Isabel) pres Fisherman's Tuna Packing Co h438 Rosecrans
" Margt Mrs h1473 F
Medlar Wm P (Florence) h4720 Del Monte av
Medrano Alexandra pkr r2036 Irving av
" Alf emp U S Grant Hotel r824 Sigsbee
" Manuel (Aranjo and Medrano) r1752 National
" Umberto (Antonia) emp U S Grant Hotel h 824 Sigsbee
" Umberto jr hlpr U S Grant Hotel r3043 Logan
Medusky Wm J (Eliz) h3321 33d
Meech Clifford W (Lillian) h4716 Univ av
" Earl E (Julia W) sismn HLBCo h4909 Kensington dr
" Kath Mrs r335 W Thorn
" Wm H (Lillie C) h4149 Fairmount av
Meeden Evelyn Mrs beauty shop 2550 Imperial av r336 Olivewood ter
Meeder D S h1904 Cypress av
Meehan Arlene r2448 A
" Bert L (Charlotte) h1563 Sunset Cliffs blvd
" Florence clk Driskell's Drug Store r3867 35th
" Stella A (wid Jas) h3417 44th
" Thos J (Florence) mech NAS h2969 5th av
" Wm A (Florence) h3867 35th
Meek Amanda Mrs r3649 India
" Ernestine S Mrs asst S D Pub Library r4808 Hawley blvd
" Frank B (Bessie) gdnr h4515 Bancroft
" J Tarble (Ernestine) br mgr Piggly Wiggly h4808 Hawley blvd
" Jas A (May H) h4209 44th
" Jas L (Grace I) sismn BDCo h2302 Ft Stockton dr
" John (Kath) lab h4947 Morena blvd
" John T r509 12th av
" Johnie L nurse r1135 Bancroft pl
" Roy L (Pearl) baker h1029 20th
" Stanley G (Mary R) driver Mrs M L Stockton h4275 J
" Tennie (wid Louis) h3214 L
MEEK
" Thad E (Mattie) h2021 Irving av
" Walter E (Loretta) sismn BMCo r4152 33d
Meeker C Alton (Sybil) USN h3667 31st
" Carl H (Thelma B) mgr Fox North Park Theatre h4185 Fairmount av
" Dorothea B Mrs slswn ODCo h1541 8th av
" Edith G (wid Chas) r4090 Ingalls
" Frank G (Frances) clk Emory Newberry h4476 Narragansett av
" Jack chef BRB r1450 4th av
" John T (Martha) USN h442 Ash
" Joshua V B (Helen B) USN h4794 Utah
" Raymond F (Helen) teller FNT&SB h4586 Oregon
" Viola G Mrs h3875 Fairmount av
Meenan John (Seena) h4630 36th
Meese Mabel sten SD&AERy
Meeteer Edw H (Mabel) USN h4143 Park blvd
Megale Dominick (Catarina) lab h2468 Commercial
Megarry Marie (wid Jas) h4215 Lamont
Megenity Amelia Mrs h1343 8th av
" Emilie N (La Marie Corset Shop) r1343 8th av
Meggers Herman (Mary) nurserymn 4143 Epsilon
Megivern Danl A (Ann) poultry 644 12th av h3021 G
Megli Jos (Jewell) emp F C Silverthorn & Sons h4819 Idaho
Meglin Dance Studio Margie Hallick dir 1009 G
Mehaffey Rosina Mrs h3045 Browning
Mehagian A Steph oriental rugs 1301 5th av rPhoenix, Ariz
Mehas Geo J (White Owl Cafe) r225 C
Mehl Christopher h3127 42d
" Louis F (Willie A) h3543 Mountain View dr
Mehlhoff Danl (Pauline) bellmn Maryland Hotel h2210 Julian av
Mehlig Julius (Blanche) h4321 Euclid av
" Lloyd G sismn Natl Life & Acc Ins Co r4321 Euclid av
Mehlin Fannie B (wid C J) h1536 Dale
" G Burch (Rees-Staly Clinic) phys 2001 4th av r1536 Dale
Mehling Michl J (Wilho) blrmkr h4930 Muir av
Mehner Albin E (Charlotte) meat ctr h1460 A
Mehrer Esther maid 3111 Kingsley
Mehring Ray G (Mae B) tester Gas Co h5629 Adelaide av
MEIER, See also Meyer and Myer
" Edith slswn MW&Co r3965 Goldfinch
" Edmund (Cora) USN h4947 West Point Loma blvd
" Jas R (Effie E) h3925 Cleveland av
" Otto F (Ophelia) electn h3860 Dalbergia
Meiers Elwell B (Hilma) electn h1520 3d av
" Fred clk r536 Maple
Meigs Ethel tchr r2146 Pine
Meihls Archie B (Fleeta) aud S B of E h4360 Utah
" Fleeta Mrs sec W W Belford r4360 Utah
Meikal Frank r519 5th av
Meile Carl (Metha) mach h2223 A
Meilleur Mederise (wid Chas) h2723 A
Meinung Delbert R (Edna) formn BDCo h3531 Cooper
" Robt W A (Lavina) pharm ODCo h3371 32d
Meis Fredk G (Esther A) pharm h3760 Grim av
Meise Edwin W (Peggie B) mdse supt Gas Co h6173 Wunderlin av
Meisel Max h3024 Laurel
Meison Eug (Mary E) lab h2634 Commercial
Meiss Geo H (Rena) officer S D Humane Society h1948 Moore
Meissner Chas mech r1146 Edgemont
" Josephine M opr SCTCo r2620 Columbia
Meister Robt J (Highway Garage) r1345 1st av
Meixner Wm A (Dorothy) emp Ryan Aeronautical Co h3040 Juniper
Mejea Ignacia Mrs h4920 Uvada pl
Mejia Alfonso (Soledad) h1406 Imperial av
" Juan r234 16th
Meklensek Henry R (Genevieve) roofer h3868 40th
Mel & Cal Buffet (C W Callahan Melvin Walden) 1201 Market
Melancon Jas L (Zelda) acct h4629 North av
" Zelda B Mrs underwriter Kettner-Stafford-Goldsmith Co r4629 North av
Melander Carl E (Anna) pntr h3472 Copley av
" Eileen Mrs h810 Rockaway ct
Melandrez Jennie D Mrs h2730 Treat
" Michl M r2730 Treat

C. A. GRAY
DISTRIBUTOR
DODGE BROTHERS MOTOR CARS AND TRUCKS
PLYMOUTH MOTOR CARS
Complete Service
501 West Broadway
PHONE FRANKLIN 3101

CHARLES C. OTIS
PUBLIC STENOGRAPHER AND NOTARY
SPANISH TRANSLATOR
SHORTHAND REPORTER
MIMEOGRAPHING
PUBLIC SPEAKING
931 BANK OF AMERICA BUILDING
TEL. F. 1727

# THE BACH COMPANY

INSURANCE • REAL ESTATE • BONDS • LOANS

5% Money for Building or Refinancing
PHONE MAIN 2165

610 ELECTRIC BLDG., 861 SIXTH AV.



KLICKA LUMBER COMPANY

LUMBER AND BUILDING MATERIAL

Thirtieth and University

TELEPHONE Jackson 5171



Miller, Hall & Co.

INVESTMENT SECURITIES

Municipal Bonds
Corporation Bonds
Bank Stocks
Insurance Stocks
Investment Trusts
Local Issues

Bought—
—Sold—
—Quoted

401
First National Bank Bldg
Tel. Franklin 2166


Melanese Andw (Margt) fishermn h1543 Columbia
Melaney Elmer E (Marcia B) mech h2245 Curlew
Melanson Chas H bkpr B of A r4803 Felton
" Hector W (Irene) real est 3356 Adams av h 4803 Felton
" Yves J msngr S D Sun r4803 Felton
Melos Jas D photog 725 Bway R33
Melber Norman USN h412 W Beech
Melbourne Harry A (Dora F) slsmn h2440 Lincoln av
" Jack E (Ann G) emp HLBCo h738 Hornblend
Melcher Betty sten r827 Glendale av
" Jos P (Elsie M) barber 1007 5th av R319 h 5134 Voltaire
" Ramon shoe shiner 950 8th av r1431 G
" Russell L (Dorothy) clk Ratliff's Dancing Academy h827 Glendale av
Melchers Eleanor B Mrs h4920 Brighton av
" Wm (Rovina) driver Ry Exp Agcy h1937½ 4th av
Melching Anna M r3704 Crestwood pl
" Bertha Mrs r3704 Crestwood pl
" Wagner F (Velma) slsmn Ace Plumbing Supply Co h3125 Kettner blvd
Meldrum John H (Vivian E) slsmn MCB h4416 Florida
Melega John J cook Caesar's-Pastore's r3594 5th av
Melencamp Earl N (Mearl) creditmn Penter Co Inc h2902 India
Melesky Rudolph lab r6317 Imperial av
Melfi Emil E (Christell) jan LCCo r1401 J
" Mary r960 Hornblend
Melger Harry J emp GMP r4050 Mason
" Jos h4050 Mason
Melges Wm A (Clara) gro 4275 Cass h1168 Oliver
Melhorn Alberta E (wid M B) r4115 Miller
" Annabelle M (wid Erick) slswn h1247 Essex
" Eric musician h2107 La Jolla av
" Robt USN r1247 Essex
" Wm B (Lillian I) genl contr 1012 Alberta pl
Melhuish Etta Z (wid A C) r3703 Teak
Melichar Lucille slswn GRHFCo r1651 10th av
" Wm L (Doris) USN h360 S 38th
Mellus Henry W (Eliz A) slsmn h1419 Granada
Mell Harry H (Martha) lab h3481 Guava
" Ralph G (Opal) carp h3441 Guava
Mellano Domenico baker Cramer's Bakery r1780 Kearney av
Mellefont Chas S (Martha E) pntr h2659 B
Meller John F (Marie L) h6465 Shaules av
" John F jr clk r6465 Shaules av
Mellick Harriet E (wid F A) h4697 51st
Mellifont Chas S (Martha) formn SDERy r3659 B
Mellinger Ernest F clk NBCo r4993 34th
" Jas R (Nina E) h4650 Imperial av
" Louisa G (wid Geo) h3188 K
" Ralph G (Melissa E) driver DL&SCo h916 42d
" Ralph W driver A M Lewis r4650 Imperial av
" Robt r916 42d
" Sylvester I (Victoria) sta eng QDPCo h3672½ National av
" Victoria Mrs h4993 34th
" Walter S waiter r4993 34th
Mellis Robt J slsmn r3829 Albatross
" Robt T (Helen P) mach Mayer & Boyce h 3829 Albatross
Mellison Chester H (Anne) slsmn SR&Co
Mello Antonio (Refugia) lab h3 24th
" Elias (Mamie) fishermn h1137 Evergreen
" John emp S D Hotel h840 10th av
" John A (Amy M) h3721 Cal
" Jos fishermn h1206 Willow
Mellon Chas O (Emily) gdnr Rose Court Floral Co h1015 S Evans
" Don (Ethel) h4352 Santa Cruz av
" John R (Ethel M) dry gds 4383 Univ av h 3635 31st
Mellor Myron B (Mildred) h3955 Arizona
Mellos Bros (D D and L D) whol prod 405 6th av
" Dimosten D (Mellos Bros) r1839 W Washn
" Gust J (Mary) clk h2528 India
" Jas (Stella) clk h1839 W Washn
" Louis D (Mellos Bros) gro 1802 Andrews h 1839 W Washn
Mellum Theo health foods 4250 Central av
Mellusi Jas E (Pac Beverage Co) h348 West F
MELODY BEAUTY SHOP (Bertie Grace Garrett, Daisy B Johnson) Specializing in Zotos Machineless and all other types of Permanent Waves and Hair Dyeing, 3911 30th at University Av, Tel Jackson 4707
Melonas Christina Mrs confy 910 4th av r920 do
Melott Raymond H (Madge) USN h5124 Saratoga av
Melrose Apartments Mrs F P Hasty mgr 2164 2d av
" Rose E (wid C F) h1944 32d
Melson Pauline (wid C F) nurse h4654 Long Branch av
" Wm H USMC r4654 Long Branch av
Melsted Harold F (Marion) USN h2857 Copley av
" Vilborg (wid Magnus) maid h3837 36th
Meltaus A J Mrs r4795 Hamilton
Melton Calvin N carrier PO r3520 Pershing av
" Eug E with Merkley Undertaking Co r513 Anderson pl
" Jas N (Helen) window clnr h1829 31st
" Loretta club sec YWCA r2474 B
" V L r3626 T
Meltzer Alf H msngr SCTCo r4959 4th av
" Edw A (Stella M) carp h3965 Georgia
" Geo V (Lucy A) slsmn S R Frazee Co h1818 29th
" Irvin R (Gladys) lawyer h2536 San Marcos av
" Jack E r3965 Georgia
Melville Henry (Katheryn) liquors 2004 State r 2054 do
" Leslie G (Laura) h4545 45th
" R S h3652 India
Melvin Adelle W slswn Bunnell Photo Shop r3521 Browning
" Frank P h4618 Hamilton
" Henry H clk PO r3521 Browning
" Howard H (Grace) clk Safeway h4276 Euclid av
" Thelma E cash Natl Life & Acc Ins Co rNational City
Melzer Augusta (wid J T) h3051 Juniper
" Regina r3051 Juniper
Memorial Junior High School 2884 Marcey av
" Playground 607 S 28th
Menard Lida Mrs r719 Zanzibar ct
Mencer Chas F (Irene) USN h2644 E
" Irene D emp Walker's r1907 Granada av
MENDE ADOLPH J (Mary R) Notary Public English and Spanish Secretarial Service Establishing Records of Birth, 743 4th Av, Tel Franklin 7244, h3445 5th Av, Tel Jackson 1988 (For further information see page 71 Buyers' Guide)
Mendelson Carmen (wid Louis) h406 S 38th
" Thos A jwlr The Ernsting Co r406 S 38th
Mendenhall Anna (wid John) r4739 32d
" Hattie M (wid J W) r4267 47th
" Helen nurse r4027 Richmond
" J Geraldine sten N Y Life Ins Co r3536 45th
" Lela dom r3940 Vermont
" Linnie E (wid Wm) h4487 Landis
" Mary E r4111 32d
" Rex r4025 Front
" Richd A (Lillian) pharm h4250½ Central av
" Wendell T checker PW r4025 Front
" Wesley S (Mary) USN h3941 Kansas
Mendez Augustine lab r32 18th
" Cecilio lab SDERy r2668 Newton av
" Chas (Virginia) fishermn h2920 Byron
" Isabel r32 18th
" John (Louise) restrwkr h1532 J
" Leopoldo (Cupmas) lab SDERy h1822 National av
" Martin r32 18th
" Pedro (Mary) lab SD&AERy h32 18th
" Ralph (Tomasa) lab h3063 Ocean View blvd
" Ramon (Lila) h804½ Sigsbee
" Raymond (Elinora) lab h1609 Kearney av
" Vincente S (Leonora B) fishermn h2911 Dickens
" Zeferino lab SFRy r1220 Cal
Mendicino Chas (Thelma) cook h3813 Herbert
Mendivil Belen ofc sec R E Hurlburt r3736 Robinson pl
" Frank (Maura) h3736 Robinson pl
Mendola Sebastian fishermn r1629 Union
Mendoza Abr (Bertha) plstr h2103 Cushman av
" Albt plstr r4018 Arista
" Alex (Angeline) emp GSS h2222 K
" Alf r2255 J
" Andw (Custodia) lab h1680 Newton av
" Bartolome (Margie) USN h3275 Boston av
" Beatrice Mrs h2855 J
" Benj (Marguerite) pntr h3523 Acacia
" Delfina (wid Abr) h4018 Arista
" E Fox (Frances) lab h1242 W Olive
" Felipe lab City Water Dept h46 Woodman
" Gilbert (Cruz) cook r1629 Columbia
" John lab h2467 Congress
" Josephine Mrs h527 10th av
" Julia Mrs h1030 Sigsbee
" Louis (Theresa) gdnr Kniffing Bros h3225½ G
" Manuel caddy h145 33d
" Manuel Y (Juanita) lab h26 25th
" Maria P tchr City Sch h3312 Lincoln av
" Marie Mrs r3061 Imperial av
" Pablo (Maria) lab h6618 Bach av
" Pedro h2255 J
" Toribio (Epegmenia) lab h234 16th




# MARK HANNA

DISTRIBUTOR

ESTABLISHED 1925
CHRYSLER AND PLYMOUTH MOTOR CARS
TEL. FRANKLIN 7557 SALES AND SERVICE INDIA AT C


Mendracio Harry r214 West F
Menefee John L mech r4130 43d
" Lloyd F tchr City Sch r4130 43d
" Oran V (Sue C) h4130 43d
" Richd P (Anna D) chf clk S D of H h4757 Kensington dr
Menellly John H (Rose) h4218 Pepper dr
MENEREY ROY M (Margaret) Supt Greenwood Cemetery Assn, r202 S 40th
Meneses Consuelo r2185 Harrison av
" Sarah O Mrs h2185 Harrison av
Mengle Jennie M (wid C E) h4069 Ingalls
Menifee Mabel L asst S D Pub Library r3110 Laurel
" Robt L (Charlotte) garage 962 2d av h3110 Laurel
" Robt V (Celia) auto park 953 9th av garage 1267 7th av real est 530 Bway R548 h1576 Willow
Menio Geo h834 S 39th
Menke Earl G (Ivy) boat bldr 721 W Grape h4577 Bancroft
" Fritz J wtchmn Bd Pub Wks r1327 E
" Ivy E Mrs restr mgr City Sch r4577 Bancroft
" Jos H (Annie) gunsmth Stanley Andrews Co h4522 Florida
" Robt J r1853 Julian av
" Wm A (Mary A) asst supt Bur of Identification SDPD h1853 Julian av
" Wm A jr brewer ABCo r1853 Julian av
Menlo Apartments H E Danz mgr 914 S 26th
" Hotel H E Danz mgr 912 S 26th
Menne Wm A (Estelle C) dentist h3577 Strandway
Menocal Elvira J Mrs h3274 Palm
Mensch Guy A slsmn Monroe Calculating Mach Co r1840 Howard
Mensinger Betty sten r3730 31st
" Lewis R (Mabel) lab NAS h370 31st
Mentle Edith L (wid Henry) h3801 Goldfinch
" Evangeline sten City Atty r3801 Goldfinch
Menton Delia r2267 Julian av
Mentor Chas R (Ethel) h1977 Ocean View blvd
Mentz Edw J (Grace L) USN h704 Sampson
Mentze Aug W (Lena) rancher h3367 Grim av
" Geo A (Josephine) pharm AEPP h5651 Meade
" Homer L (Virginia) carrier PO h4022 Hillcrest dr
" Walter W tchr City Sch r3367 Grim av
Menz Kath (wid Jas) h4799 Seminole dr
Menzel Bruno R h420 Ash
" Tillie (wid C E) r4354 Witherby
Menzelkoch Lee r1124 Union
Menzies Ruby S ofc sec S R Frazee Co r1945 29th
" Walter J (Florence) tilestr F I Wheeler h 4234 Cleveland av
" Walter L (Jean) h1945 29th
Menzo Irene walter r3444 Ulman
Mercado Manuel G (Ida) concrete fnshr h3875 National av
" Oscar (Mary) cannerywkr h1805 India
Mercer Blanche (wid E W) h2425 B
" Bronson N (Anne) USN h3318J Adams av
" Edw h1842 4th av
" Gibson (Edna) mech h4322 42d
" Knox L (Wila) plmbr h3673 Filbert
" Louis R (Juanita) lab h3434a Guava
" Louise dancing tchr 2235 F h4257 Arista
" Paul C clk r1806 J
" Robt D (Jean) dentist 625 Bway R1001 h2111 Felton
" Stanley N reporter Dun & Bradstreet r746½ Ventura pl
Merchant Emra A (Eliz) h1266 Hendricks av
" Fred R (Laura) mech BMCo h4170 41st
" Marine News Bulletin The Capt C B Smith editor 2450 A
MERCHANTS ASSOCIATION, C D Collom Sec, 1500 San Diego Trust & Savings Bldg, 530 Broadway, Tel Franklin 6241
MERCHANTS CENTRAL CREDIT ASSN LTD, See Merchants Credit Assn
MERCHANTS CREDIT ASSOCIATION, C D Collom Sec-Mgr, 1500 San Diego Trust & Savings Bldg, 530 Broadway, Tel Franklin 6241 (For further information see left side lines and page 23 Buyer's Guide)
Mercier Louis N (Clara) h3477 Wightman
Mercurio Anthony r930 7th av
" Florence M Mrs h2518 A
" Fredk (Anna) pres Growers Marketing Co h2866 Eagle
" Giovanni (Francesca) h3034 J
" Jos shoe repr 3823 30th r1977 Ocean View blvd
" Leonard shoe repr H B Fisher r1977 Ocean View blvd
" Mary cannerywkr r2443 Union
MERCURIO
" Mary Mrs h2443 Union
" Philip (Angeline) fishermn h730 W Date
MERCURY MOTOR CARS University Motors Dealers, 1276 University Av, Tel Jackson 3141
MERCY HOSPITAL, Sisters of Mercy in Charge, 4099 Hillcrest Drive, Tel Jackson 4111
Meredith D A h2017 1st av
" Elden carp r1156 20th
" Eliz r4706 Panorama dr
" Fannie (wid J W) h1156 20th
" Jas E carp r1156 20th
" Lee (Hillis) USN h2239 33d
" Lillian h1042 F
" Lionel E (Eunice) USN h768 17th
" Louis E (Bessie F) reprmn Gas Co h4865 Felton
" Mary r1560 3d av
" Mary E r2565 Front
" Owen R carp r1156 20th
" Willard (Nona) USN h2802 L
Merfeld Paul F (Anna) mach h2326 Irving av
Mergen Henry N (Rosalie L) miner h3135 Grim
" J Francis inspr SDERy r2410 E
Merigold Robt L h4668 W Talmadge dr
Merino Albt F (Marina M) slsmn New York Hat Stores h1715a Essex
" Geo M (Mary T) br mgr Safeway h1818 Howard av
" Robt lab r1441 F
MERIT, See also Merritt
" Chas E (Ethel K) emp Balboa Lndy h4041 Louisiana
" Helen E Mrs h3757 47th
" Jas E h4545 Edgeware rd
Meriwether Henry T (Mary D) port pilot h327 San Fernando
Merk Jos E (Vilma) shtmtlwkr h418½ W Ivy
Merkel Albt L uphol Kizer Top Shop r2442 Market
" Carl (Elsa) dir Vapo-Path-Class h1035 Robinson av
" Herbt A (Kizer Auto Top Shop) h2442 Market
" John r2735 Copley av
" Jos (Ruth) h2735 Copley av
" Lawrence r600 Catalina blvd
Merkle Frank O (Mary J) detective agcy 1017 1st av R304 h3125 Logan av
" Genevieve (wid C F) jan County Hosp h5048 Wightman
" Lynn F r5048 Wightman
" Richd C millwkr r5048 Wightman
MERKLEY HENRY W (Merkley Undertaking Co) h3547 Albatross, Tel Jackson 2408
" Mabel N Mrs h3956 3d av
MERKLEY UNDERTAKING COMPANY (H W Merkley) 3655 5th Av, Tel Jackson 2177
Merlau Earl F (Judith F) emp Cons Aircraft Corp h1142 Agate
Merrell Clarence r1492 K
Merriam Guy M (Frances) slsmn SBCo h4577 Iowa
" Mary L h4253 Palmetto way
Merrick Albt E (Nancy L) lab Naval Hosp h2735 L
" John E (Ruth) mech Ryan Aeronautical Co h4622 Larkspur
" John E (Marie H) sec S D Brewing Co h3032 Freeman
" John H (Pearl) 2d hd clo 2581 Imperial av
" Leigh sec A F H Wright rQuarantine Station Point Loma
" Maurice G (Marcel) USN h715 17th
" Norma (wid W W) h4230 Nordica av
" Oliver (Helen) (Quality Mattress Shop) h1845 Logan av
" Robt J (Winifred J) adv mgr Southern Cross Newspaper h4110 Park blvd
Merrifield Clara M Mrs h745 14th
MERRIKEN DRUG CO (Geo M Merriken) Pure Drugs and Drug Sundries, Prescriptions a Speciality, 4201 Park Blvd, Tel Jackson 9861
" Geo M (Maud A) (Merriken Drug Co) h4205 Park blvd
" Manning A jan r4205 Park blvd
Merrill Cora E (wid H P) r1416 Madison av
" Dorothea Mrs h4153 Florida
" Elwood G jr (Alice L) v-pres Union Title Ins & Trust Co h3655 Mountain View dr
" Emily C r319 Upas
" Eular Mrs h14 Hensley
" Ezra R (Nettie) proof reader h920 26th
" Frank W (Grace K) slsmn Harris Seed Co h2217 Mission av
" Glenn F (Carrie E) plmbr h3319 Falcon
" Henry S r3417 Albatross


ST. AUGUSTINE SCHOOL FOR BOYS

Grades 9-12

Courses Preparing for All College Work

Classes Limited

Tuition Moderate

3266 Nutmeg St.
Tel. Randolph 8874
San Diego



AETNA

SALMONS & WOLCOTT CO.

INSURANCE COUNSELORS

AETNA GENERAL AGENTS SINCE 1911

316 S. D. Trust & Savings Bldg.

Tel. Franklin 5141

# GREENWOOD MEMORIAL PARK

43rd AND MARKET
TELEPHONE, MAIN 0477

(SAN DIEGO'S PERPETUAL CARE CEMETERY) OPERATED BY GREENWOOD CEMETERY ASSOCIATION

CEMETERY • MAUSOLEUM • CREMATORY • COLUMBARIUM



SAN DIEGO LUMBER CO.
ESTABLISHED 1869
WHOLESALE and RETAIL
FOOT OF SIXTH AVE.
TELEPHONE MAIN 4131



HILTON MOTOR CO.
Ford
Authorized FORD Dealer
SALES and SERVICE
1200 Broadway
Tel. Franklin 5121


Merrill Horace G (Merl M) Physician and Surgeon, 3245 4th Av, Tel Jackson 2197, Practice Limited To The Eye, h829 Armada Terrace, Tel Bayview 3517
" Jeanne K (wid C R) r4036 Richmond
" Jennie W (wid L L) h1328 30th
" Jos E (Louise) recorder Gas Co h3519 37th
" Louise B (wid S B) h4103 44th
" Martha T (wid A C) r3012 30th
" Mary Mrs h rear 1720 29th
" Phyllis B (wid E C) h4619 71st
" Rosa A (wid J G) h4048 Richmond
" Walter M slsmn K-PC Corp r4153 Florida
" Wm R r3319 Falcon
Merrimac's Flowers Mary E McIlheran mgr 3837 Park blvd

**MERRITT, See also Merit**

" Chas A (Bessie) musician h3051 Olive
" Clyde A (Lucy) spl agt PICo h2537 Bancroft
" Edith M r2144 30th
" Essie Mrs h3174 Clay av
" Frank used cars 2233 Imperial av
" Frank V (Dorothy) sgt SDPD h3521 Frontera
" Hannah G Mrs bkpr O D Ginther h3594 Arnold av
" Hazel C Mrs clk h4244 Cherokee av
" Howard K (Tapka A) watchmkr 3913 30th
" Howard M (M Loretto) rancher h2075 Evergreen
" Jas h3077 Valle av
" Jas A jr clk KWCo r4244 Cherokee av
" Joel C (Hannah E) h3047 Quince
" John B (Alice H) h4311 Proctor pl
" L C (Lida) USN h4485 32d
" Marion Mrs r1345 18th
" Marjorie A sten ARC r4244 Cherokee av
" Mary L soc reporter S D Sun r2075 Evergreen
" Mortimer M r2075 Evergreen
" Murray N driver Mrs M L Stockton r3051 Olive
" Ralph S (Eva) printer U-TPCo h4114 Polk
" Robt H r2075 Evergreen
" Stanley roofer Hillcrest Roofing Co r3670 El Cajon blvd
" Theo T (Mabel) mach Naval Hosp h4722 Hamilton
" Thos A (Ella) h4032 Jellett

**MERRY-GO-ROUND CAFE (Chas and Henry Jew) 935 6th Av, Tel Franklin 2723**

" Jean (Oliver E Owen Co) r4720 Point Loma
" Will L h3429 Utah
Merryweather Marjorie hskpr 4119 Gamma
Mers Elva M sten r120 W Beech
" Otto L (Marie) pntr h120 W Beech
Mersiovsky Geo A r4239 Chamoune av
" Mildred L h4239 Chamoune av
Merskie John E (Orpha) h614 W Laurel
Merster Karl J r1320 Union
Mertan Grace E floorwn Whitney & Co r3742 Arizona
" Robt H (Eliz E) h3742 Arizona
Mertens Jas E dept mgr E W Geeslin h2843 Univ
Mertz Fred M writer r3553 Keating
" Martha sec S D Museum r907 Court way
" Richd E ins broker R Victor Venberg Co h907 Court way
Mertzmann Frank T jr gas sta 301 12th av r3554 Granada av
Merwin Adelbert J h1492 J
" Eliz E (wid E H) h2035 Harrison av
Merz Carl F (Edith) capt USMC h3344 Mountain View dr
Mesa Felix (Juana R) h1812 National av
" Felix (Conception) lab SDERy r2454 Moore
" Guadalupe Mrs h1511 F
" Livorio (Aurelia) h1675 National av
" Lorencia r541 17th
" Salvador (Louise) chauf h318 West F
Meserve Saml sport fishing 810 Harbor r3779 India
" Saml C (Flora T) mot pict opr Hillcrest Theatre h3779 India
" Wm C (Olive D) h1728 Linwood
Mesick Frank pharm Eldridge Drug Co
" Frank R (Grace) clk Ry Exp Agcy h2028 31st
Mesker Cal J (Laura E) gro 5011 El Cajon blvd h4890 Hart dr
Meskimen Clarence N clk H T Hamill r729 4th av
Messa Frank (Jennie) h2974 F
Messall Howard G (Jean) stone wkr SO&MCo r 115½ W Ivy
" Lawrence stonewkr SO&MCo r3561 6th av
Messek Ann M office sec Cramer's Bakery r512 17th
Messenger Chas H (Drusilla) carp h3776 Menlo av
" Cyril D (Lorna B) farm implts 6682 El Cajon blvd h4657 62d
" Ivan (Evelyn W) h2470 B

**MESSENGER**

" Kenneth archt 121 Bway R401 and inspr C D of A r2927 4th av
Messer Frank B )Zella E) carp h4902 Hawley blvd
" Frank B jr (Agnes) USN h3877 Swift av
" Robt r2101 Cushman av
" Wayne r1532 30th
Messeriy Chas W (Ann) slsmn h1705 2d av
Messersmith Charlotte (wid John) r246 W Cedar
Messick Truda B (wid C V) r2509 Wightman
Messier Lucien E (Mary) electn h3133 Gregory
" Mary S Mrs tchr City Sch r3133 Gregory
Messinger Carl E (Margt M) aud Gas Co h3415 Park blvd
" Grace E (wid J G) r3949 Albatross
" Harriet H r4157 Orange av
Messmen Nita (wid O F) r802½ Sutter
Messner Carolyn health foods 445 Univ av r2921 29th
" Carolyn H h2952 Flr
" Chas r950 Cedar
" Edw health foods 1205 4th av r2921 29th
" Eliz J Mrs h819½ Salem ct
" J W bkpr J P Witherow rCoronado
" Minor R (Wilma) atdt C A Creighton h3781 4th av
" Roscoe S (Lillian J) agt SLACo h1768 W Arbor dr
" Wm (Clara) h2921 29th
Mestas Vincent C (Jean) h125 West E
Meston Emma Mrs nurse h2512 Monroe av
Mestrogiacomo Giacinto (Serafine) lab Gas Co r3319 Market
Metaphysical Center 759 8th av
Metcalf Chas (Alma) lab h607 13th
" Edmund W h1926 Harrison av
" Emily M (wid J H) h3001 Palm
" Harry W garage 1246 4th av r3902 Clark
" Horace H (Pearl) h1531 Missouri
" Jas (Belle) h4691 E Talmadge dr
" Jesse (Emma) h3796 Kettner blvd
" Mary H (wid Arth) h2214 National av
" Perry W (Ruth) garage 1145 2d av h3902 Clark
" Robt D (Mary A) uphol h4033 33d
" Robt G (Henriett) h572 15th
" Ruth R Mrs tchr City Sch r3902 Clark
" Simon H (Margt) opr Fox Cal Theatre h4265 Altamirano way
" Vera M (wid John) h3585 Arizona
Metcalfe Earl E (Susie) USN h1336 State
" Elmer (Beulah) h4165 Marlborough av
" Harold N (Mildred I) pntr h4318 Louisiana
" Jas L (Eleanor M) slsmn h3585 Marlborough
" Lee E (Beulah) rte mgr U-TPCo r4165 Marlborough av
Metheny Clyde E (Frances) slsmn h2934 Spruce
Metivier Don E mech Cons Aircraft Corp r3675 Birch
Metres Geo (Loretta) USN h443 18th
Metro Dry Cleaners (J H Hines Bernard Walsh) 3011 Beech
" Theatre 2175 Logan av

**METROPOLITAN LIFE INSURANCE CO, Wm M Seline Mgr, 814 San Diego Trust & Savings Bldg, 530 Broadway, Tel Main 8059**

Mets Jas A (Marjorie) USN h3629 Front
Mette Anthony N (Nellie M) furn repr 3146 Univ av h3142 Fairmount av
" Ray cook r843 4th av
Mettee Jas E (Virginia R) USN h3974 Centre
Mettetal Eug (Edna) USMC h107 Elm
Mettlach Frank R (Elsie) USN h4412 Hamilton
Mettlen Dorothy Mrs clk h1243 12th av
Metts Howard mach r1607 Robinson av
" Jas C (Ida A) br mgr Piggly Wiggly h1401 Upas
" Mildred Mrs matron Co Dentention Home r Hillcrest Sta Bx B
" Paul h1270 Upas
" Sara B Mrs sten S D of H r1270 Upas
" Wm P (Sara) eng aide NPWD r1270 Upas
Metz Anna G (wid Clyde) r4392 Marlborough av
" Arth R (Ina) carp h2544 Madison av
" Clarence A (Cath H) shtmtlwkr NAS h3222 Hill
" Frank (Valentine) USN h3034 K
" Fred A (Annie) jan Elec Bldg h3234 Nile
" Gurrad driver r4392 Marlborough av
" Hazel E (wid J J) clk D of M V h1258 Cypress av
" Pelma Mrs h1332 Bush
" Winford E (Nancy A) h4167 Ohio
Metze Albt (Margt) h4624 Granger
Metzgar Sally sten r2660 A
Metzger Bernard C (Mary) piano fnshr Thearle Music Co h1068 21st
" Fred A (Gladys) slsmn Auto Club h4105 Lark




# THE HOSTMARK COMPANY

ANDREW H. EKERN, Mgr.
INSURANCE WITH SERVICE
648 San Diego Trust & Savings Bldg. Telephone Franklin 1389


**METZGER**

" Gladys Mrs sec Stevenson Chartres-Martin Medical Group r4105 Lark
" J F music tchr 640 Bway
" John (Alma) h1004 Madison av
" John F tchr City Sch r3950 Ibis
" Loretta r1004 Madison av
" Marietta (wid F B) h3820 43d
" Robt h2827½ Logan av
" Vivia C music tchr 640 Bway
Metzler Chester H (Beatrice) h4872 Auburn dr
" Edd L USMC h927 Wallace ct
Meuir Delbert E emp Ryan Aeronautical Co r3033 Kettner blvd
Mevius Herman A (Mary B) carp h3632 Collier
Mewherter Saml R (Martha) h1133 19th
Mexia Alfonso chancellor Mexican Consulate h 940 A
Mexican Consulate M G Calderon consul 625 Bway R901

**MEXICAN GOVERNMENT FISH & GAME COMMISSION, F R Castenado Chief Fish & Game Commissioner, 840 Harbor, Tel Main 9706**

Mey Wm r322 G

**MEYER, See also Mier and Myer**

" Albt (Elinor) concrete fnshr h3867 Boston av
" Albt C (Leila B) chf dep Co Treas h2139 Ft Stockton dr
" Albt E (Dorothy) (Meyer Pharmacy) h4461 Swift
" Arno V (Hazel C) civ eng h4619½ Park blvd
" Arnold E exp 138 W Washn r4619½ Park blvd
" Art F h725 Yarmouth ct
" Arth (Angela) meat ctr h4004 34th
" Arth F (Mildred) bartndr Rufus Hendon h 4341 48th
" Augusta A h1530 5th av
" Bernard r830 6th av
" Clarence F (Margt) h4045 Albatross
" Chas (Stella M) meat ctr h720 Robinson av
" Chas A r551 S 35th
" E Wm driver A W Lewis r3344 Whittier
" Edw E (Annabell) housemn S D Club h4175 Alabama
" Ella E h4345 Hermosa way
" Forrest E (Ruth C) exp 722 C h3081 Hawthorn
" Frank R jr (Helene) mgr Hillcrest Lbr Co h2145 Madison av
" Fred (Lina) baker SBCo r3414 Central av
" Geo r4112 1st av
" Geo W (Louise) USN h857 Armada ter
" Hazel C Mrs mgr Mission Cliff Court r4619½ Park blvd
" Helen Mrs r1416 Front
" Helen E nurse r3429 Louisiana
" Henry (Grace) carp h303 S 35th
" Howard A pistr h1744 Law
" Ida Mrs r4027 43d
" J slsmn Sparkletts Drinking Water Corp r 816 22d
" John E mgr American Tent & Awning Co r Chula Vista
" John F (Beverly) mech h3553 Albatross
" John T (Eliz) h1462 G
" John T jr (Eleanor M) confy 1011 6th av h4690 Natalie dr
" Jos C (Ilse) driver h2461 C
" Laurence E (Anna K) slsmn R C Heuler h 4472 Alabama
" Leonard B (Maude) h2144 Ocean View blvd
" Leonard B jr (Mexie) sta atdt h3972 8th av
" Lewis E (Vera) jan Bd Pub Wks h4858 35th
" Llora r4250 Witherby
" Louis M (Alma C) h3035 Myrtle av
" Maurice E bkpr Greenman & Sons r3429 Louisiana
" Michl (Anna) h3604 Tomkins
" Milton N (Mabel C) lab City Water Dept h 4342 Highland av
" Minnie E Mrs slswn h3429 Louisiana
" Morris E (Augusta) h2430 A
" Oren B (Carrie T) h4440 Hermosa way
" Paul R (Minnie E) prog sec YMCA h2101 Meade av

**MEYER PHARMACY (Albert E Meyer) Prescriptions "Only The Best," Supply Depot For McKesson's Drugs and Products, Films and Kodaks, Printing and Developing, 2947 El Cajon Blvd Cor 30th, Tel Jackson 1325**

" Robt E r4619½ Park blvd
" Vera Mrs sec Meglin Dance Studio r4858 35th
" Walter (Hackney & Meyer) r444 G
" Walter E (Eula) pullman rep SFRy h3009 Palm
" Wm F (Eliz) phys 4112 1st av
Meyerhoff Francis (Mary A) h716 Ensenada ct
Meyerhoffer Minnie (wid J E) r2119 National av

**MEYERS, See also Myers**

" Adolph W (Isabel) USN h1819 Bacon
" Arth clk r3276 Monroe av
" Bernard (Mollie) h727 San Luis Obispo pl
" Bernard D (Victoria) lab h2775½ Marcey av
" Bertha S (wid Ralph) music tchr 2120 2d av
" Bessie (wid Harry) h3363 Monroe av
" C H carp Cecil Hotel r636 C
" Chas J (Mary) restr supp 3493 Univ av h4250 Swift av
" Chas W meats 3651 El Cajon blvd r720 Robinson av
" Fay (Mabel) electn h1718 Bway
" Frances M sten Hillyer & Boldman h4429 32d
" Fred (Lena) baker h3414 Central av
" Fred W (Edna S) mech NAS h3811 31st
" G Norman cook r4109 Marlborough av
" Henry mech Cons Aircraft Corp r3748½ Mission blvd
" Herman C (Matilda) h4368 Kansas
" Hobby (Sallie) h4736 30th
" Hugo C (Adeline) h3943 Georgia
" J H h3846 Wilson av
" Jack clk r727 San Luis Obispo pl
" Jack slsmn r3363 Monroe av
" Jackson A (Gertrude) gro 3276 Monroe av
" Jacob (Pearl) mgr Bauman Bros h4544 Louisiana
" Jas J (Ruby) emp UICo h128 26th
" John formn OMPCorp rLakeside
" John C (Grace M) formn SFRy h4036 Kansas
" Josephine h4109 Marlborough av
" Lawrence V asst mgr Burt's Shoe Store r National City
" Lena emp SDSL r3414 Central
" Lorrel (Alice M) roofer h1215 W Brookes av
" Merle L (Dorothy) opr SDERy h2421 Market
" Morris clk r2126 Albatross
" Norene M usher Fox Cal Theatre r4111 34th
" Pauline D supvr SCTCo r2903 29th
" Ralph H (Dora) carp h3238 McKinley
" Richd (Sarah) h2641 Marcey av
" Robt S h3150 Valle av
" Ruth waiter r1135 3d av
" Saml mgr Pac Jwlry & Naval Outfitting Co r727 San Luis Obispo pl
" Sara G sten S D Whol Credit Men's Assn r 727 San Luis Obispo pl
" Sidell F with U S Forest Serv r1725 Dale
" Victor restr 309 F
" Wilbur (Evelyn) mach h4111 34th
" Wm A (Mary) clk h3129 Madison av
Meyrson Bene unfinished furn 829 Univ av
Meyst Wm (Rosetta) dmnstr SJWCCo h4320 Campus av
Meza Apolinar (Josephine) lab h1639½ Logan
" Faustino (Alexandra) lab h3361 Hancock
" Felix (Concepcion) lab h3880 Conde
" Felix (Jennie R) liquors 1867 National av r 1812 do
" Frank E clk Bert Strauss r2974 F
" Gustav (Delfina) cannerywkr h3314 Market
" Gustav (Alice) weigh mstr SD&CFCo h3327 28th
" Isabel h1721 Kearney av
" Jennie R Mrs gro 1865 National av r1812 do
" Jesus lab r3361 Hancock
" Joe lab City Water Dept r2724 Congress
" Pedro lab r3361 Hancock
" Rito chauf r1830½ Newton av
" Valentina (wid F S) h1830½ Newton av

**MICHAEL, See also Michel**

" Adrian E (Madge M) h3551 Redwood
" Chas D (Antoinette) carp h3746 Central av
" Frank h4478 Utah
" Frank C (Ethel) shtmtlwkr 3711 30th
" Jas B (Rachel M) mgr Mrs R M Michael h3853 42d
" Jas S h4568 Wilson av
" John H (Lucy) h2082 1st av
" John R r615 8th av
" Jos G (Helen) jan h834 Thomas av
" Laura E bkpr Calland & Eden r2082 1st av
" Lucy r2082 1st av
" Milton H (La Vera) slsmn C E Bertram h2121 Cable
" Rachel M Mrs restr 4225 Univ av r3853 42d
" Susie (wid Wm) h rear 4019 34th
" Wm A (Bertha) h3621 Park blvd
Michaelis Richd (Velma) h312 S 38th
Michaeloff Mary Mrs r136 Juniper
Michaels Lawrence F h rear 4030 Georgia
Michaelsen Ottilie (wid Wm) r4647 Albuquerque
" Wm h4647 Albuquerque
Michal Paul (Marie) driver h134 W Hawthorn
Michan Ida Mrs clk Nicodema Ursino h1083 Univ av
Michaud Fred examiner S&COCo
" Marie V clk h304 W Ivy


DIRECTORY LIBRARIES

A Directory Library containing City Directories from all over the Country is maintained at the San Diego Chamber of Commerce for your convenience—free to consult whenever you desire

*This is Part of OUR Service*

San Diego Directory Co.



GOOD WILL INDUSTRIES

Myron Insko, Supt.

Tel. Fr. 7401

402 Fifth Ave.

"Not Charity But a Chance"

# HILL AND COMPANY
ACCOUNTANTS AND AUDITORS
314 FIFTH AVENUE BUILDING — TELEPHONE MAIN 0488

BROWN MILITARY ACADEMY
THE WEST POINT OF THE WEST
DAY AND RESIDENT STUDENTS
R.O.T.C. ACCREDITED
BEAUTIFUL BUILDINGS and CAMPUS
AT PACIFIC BEACH IN SAN DIEGO
TELEPHONES Franklin 6211 PacificBeach555

OFFICIAL GARAGE Automobile Club of Southern California and AAA
MISSION GARAGE
THE 24 Hour Garage
FRANKLIN 6597
Automobile Repairs Towing Washing, Polishing Lubrication Accessories and Parts
1058 COLUMBIA 1059 INDIA


MICHAUD
" Peter P (Betty) h719 14th
Michealson Dorothy Mrs sten r4684 Biona dr
MICHEL, See also Michael
" Anna E (wid Jacob) h4160 Jackdaw
" Ernest USMC r4653 Campus av
" Josephine Mrs nurse r1468 1st av
" Marie Mrs r1567 3d av
Michelfelder Leo R restr 1249 Union r1467 State
" Mary M Mrs restr 215 C h2119 State
Michell Roderick (Rosa) cook Mercy Hosp h 2143 5th av
Michels Aug E (Katie) h1330 State
" Fred E (Bernice) clk h1610 Myrtle
" Robt E (Violet) h1783 Cable
" Violet M Mrs policewn SDPD r1783 Cable
Michenfelder Henry F C (Mary) h4389 39th
Michkils Tillie Mrs h1914 K
Michner Donald (Elsie) waiter h1240 C
Mickelwaite Jean R Mrs nurse r1218 Union
Micken Harold E r1280 Penn av
Mickens Peter J (Cynthia) guard USN Bank h 127 26th
Mickley Albt clo prsr r1631 5th av
Micklish Oscar (Eleanor) h3660 Orange av
Mid-Town Theatres Inc (Broadway Cabrillo and Spreckels Theatres) 815 Bway
Middents Gerhard N (Charlotte) h4087 43d
Middlebrook Burt R (Ann) cbtmkr h4415 Fairmount av
" Geo (Charlotte) h3683 3d av
" H Caroline h2730 Columbia
" Lue R (wid R P) h2744 Columbia
" R Philip eng r2744 Columbia
Middlested Marion r2011 Madison av
" Paul plmbr r2011 Madison av
Middleswart Elmer B (Virginia) caulker SDMC Co h4148 Poplar av
Middleton E Marie Mrs (La Marie Corset Shop) r2656 3d av
" Geo (Sally) lab Bd Pub Wks h335 34th
" Jacqueline V cash Bway Theatre r1041 6th av
" John cigars 420 G
" Marie h1551 Plum
" Marion D clk A M Lewis r1827 1st av
" Ransom M (Mildred) formn Gas Co h3944 Center
" Robt C (Ruth E) USN h2912 Bway
" Thos B (Virginia) acct 440 C h921 W Quince
" Victoria Mrs meats 664 12th av rJacumba
" Wm W (Dorothy) USN h3661 Filbert
Midgard Joan nurse County Hosp
Midgett Aubrey W (Josephine) USN h4310 Wightman
Midgley Frank (Annie) h424 W Ivy
" Helen M (wid A E) h4921 Uvada pl
Midkiff Denver F r815 3d av
Midose Alice B slswn Walker's r4521 39th
" John M (Alice) USN h4521 39th
Midway Cafe (Mrs Anne Brewer Mrs Ruth Kolb) 1227 Bway
" Markets (A E and A G Dorval) gro 3453 Univ
MIDWAY TRADING POST & WRECKING CO, H M Goodson Manager, New and Used Lumber, Building Materials, Plumbing and Electrical Equipment, 6135 El Cajon Blvd, Tel Randolph 0223
Miederhut Wm G (Johanna) h2086 Bacon
Miekley Albt emp Goodwill Industries r1631 5th
Mielewski Essie M waiter Herrick's Cafe r1733 1st av
" John h1040 3d av
Mielke Chas H (Christina) storekpr NAS h1821 Altura pl
Mierlot Achille (Sidonie) gdnr City Sch h4269 37th
" Achille (Alice) musician r4319½ Chamoune
" Ferdinand (Angeline) gdnr City Sch h4319 Chamoune av
" J Louis (Gloria) slsmn P H Goodwin Co h 4383 Highland av
Miers Kath h940 65th
" Lloyd E finger print photog SDPD r349 Gravilla
Miesen Jesse (Helen) cannerywkr h4817 Saratoga
" Lawrence cannerywkr r4817 Saratoga av
Mifflin Harvey M (Opal) mach h612 51st
Mighetto Bros (J B and Peter) wines 3382 30th
" Jos B (Florence) (Mighetto Bros) rEscondido
" Peter (Helen) (Mighetto Bros) h3410 Grim av
Mignon Olive B (wid Louis) h725 Agate
Miguel Bonifacio porter Bradley's 5 & 10 r1430 7th av
Mihalow Jos (Laura M) USN h3164 Bay av
Mihm Louis 2d hd furn 1450 Market
Mihnowske Nicholas (Mary) h4078 Louisiana
Mihok Fred J (Geraldine) USN h2061 Newton av
Miille Dale slsmn rYMCA
" Edw G r2420 E
Mikel Ernest emp U S Grant Hotel
Miklovic Louise bkpr Guardian Western Co r646 A
Mikovich Andw L (Stella A) gdnr h3817 7th av
Mikula John (Mildred) h4632½ 33d
Mikulsky John R (Lillian) USMC h3167 India
" Lillian sten R Victor Venberg Co r3167 India
Milady's Corset Salon (Tillie Hammerslag Nellie Smith) 419 C
Milam Elaine tchr r4458 Hamilton
" Henry C (Mae) opr SDERy h4458 Hamilton
" Roy M (Eunice) clo clnr 3824 Ray h4143 Kansas
Milan Florence clk S H Kress & Co r3076 J
" Henry (Milan & Bochardo) r3068 J
" Henry (Eleanore) bartndr Michl Milan h2965 National av
" John A shoe repr r3076 J
" Mary (wid Domenic) h3076 J
" Michl restr 2975 National av r3076 J
" & Bochardo (Henry Milan Roy Bochardo) restr 852 5th av
Milazzo Mike (Providenza) liquors 270 16th
Milburn Douglas F (Ella M) h3856 Cottonwood
MILBURN FREEMAN R (Opal) Plumbing, Repairing, Prompt Service, At Five Points, 3779 California, Tel Jackson 6973, h3856 Cottonwood, Tel Franklin 3224
" Jos restrwkr L B Leech r4245 4th av
" Malvern Q (Marguerite) USN h4033 37th
Milch Ida (wid John) h839 Front
MILES, See also Myles
" Adrian W (Daisy C) assoc Wheaton & Roberts h1281 Brookes ter
" Amasa L (Edna) h4264 Estrella av
" Arth C elev opr JD&ABSCo h907 A
" Arth J (Dorothy) USN h2218 Island av
" Balaam B (J Edna) slsmn h4678 Santa Monica av
" Bruce W (Mary G) electn Cons Aircraft Corp h5081 Mansfield av
" Florence (wid H M) h122 W Upas
" Frank J (Mary A) drugs 2202 4th av h2748 5th
" Fredk S (Edna M) elec eng h4382 Felton
" Goldie Mrs h2346 Julian av
" Harry M (Alice) h3755 33d
" Lac L (Sophie) h4620 33d
" Madge with Marston Co r3825 3d av
" Martha A (wid J S) h3922 Arizona
" Michl E r rear 667 18th
" Paul B elev opr FNB r3922 Arizona
" Robt H (Ella) sta atdt h3647 Wilson av
" Robt S (Winifred H) emp Star Bev Co h3694 Villa ter
" Saml W r4382 Felton
" Wallace F (Josephine) emp SO&MCo h3120 Newton av
" Winnie waiter r4738 Lamont
Milet Francis W (Marguerite) USN h2568 L
" Margt Mrs nurse r3808 39th
" Thos A (Margt) nurse h3808 39th
Miley Alden C r3538 Herbert
" Elmer F (Bessie D) emp SCTCo h3538 Herbert
" Elmer J (Dorothea) police SDPD h4251 Etheldа pl
Milhe Gabriel (Louise) purch agt 1100 Harbor h 3932½ 8th av
Miljas Jos R stock kpr Gas Co r2670 Logan av
" Paul (Lucy) lab U S Customs h3716 Florence
MILK PRODUCERS ASSOCIATION OF SAN DIEGO COUNTY, Bruce Dye Pres, 354 11th Av, Tel Franklin 7144
" John carp r1535 4th av
Millan Alberta cannerywkr r2761 Boston av
" Blanche r526 16th
" Cipriana Mrs h2219 Logan av
MILLAN DAVID N (E Irene) V-Pres San Diego Trust & Savings Bank, h1808 Lyndon Road
" Jennie Mrs h4301 Hermosa way
" Lydia cannerywkr r2761 Boston av
" Rosendo cannerywkr r2761 Boston av
" Saml B (Angela) plstr h2761 Boston av
" Tony cannerywkr r2761 Boston av
MILLAR, See also Miller
" A Geo (Virginia) emp City Civil Service h3227 Gregory
" Alf (Pearl B) seeds 726 Bway h4521 New York
" David C (Mary) tailor J W Brem h3121 A
" Floryne soc wkr CWD r4414 K
" Henry T (Jennie E) slsmn Prudential Ins Co h4474 Highland av
" Martha Mrs h3645 47th
" Ronald K (Eliz) v-prin E R Snyder Continuation High Sch h3621 Dove
" Saml R (Mary) h4389 Van Dyke av
" Sara L sten W-MCo r4474 Highland av
" Stanley E (Florence V) h3685 Alabama




# FENTON MATERIAL CO.
ROCK, SAND, CEMENT, STEEL AND BUILDING MATERIAL • PHONE FR. 6224


Millard Alvin T mech r21 18th
" Bruce E (Iva A) sprinkler installer h1238 Cypress av
" Edwin C (Ella W) USN h1464 A
" Henry C h1007 W Redwood
" Mary E (wid Nathaniel) h21 18th
Millea Lawrence E h4124 Texas
Millen Niles J asst warden U S Fish & Game Comm
MILLER, See also Millar
" A DeFoe (Tillie) tchr City Sch h2209 32d
" A DeFoe jr (Beatrice) pntr h4040 Alabama
" Aaron S (Eliz A) tailor Herman Cohn Inc h 1044 26th
" Adam E (Jacqueline) slsmn h2814 30th
" Addie (wid Matthew) h3242 Webster av
" Adelaide G r3653 3d av
" Adelaide M slswn h208 W Laurel
" Agnes Mrs r1908 5th av
" Agueda Z lndywkr Mercy Hosp r725 S 33d
" Albt (Rose) h2532 J
" Albt C lab r655 15th
" Albt F (Jerusha) (Miller Apts) h543 11th
" Alf porter A&NYMCA r3065 Webster av
" Alf (Edna) steelwkr h3167 Colton av
" Alf (Hazel) USN h4445 40th
" Alice H Mrs tchr City Sch r1510 29th
" Alice M Mrs r551 S 35th
" Alvin r3242 Webster av
" Ann (wid Clell) saladmkr Teachers College r3635 Granada av
" Anna E (wid E J) h1050 23d
" Anna M Mrs maid r501 7th av
" Arch R (Eliz) USN h2155 Union
" Archie lab r836 1st av
" Arth J (Helen) h1962 Harrison av
" Arth J r4276 Landis
" Arth W (Alice H) USN h4881 Hawley blvd
" Audrey Mrs h1830 L
" Averil emp Ryan Aeronautical Co r4585 32d
" B Ethelyn Mrs r4043 48th
" Bernard (Geraldine) h2039 Front
" Bernard R (Eliz) slsmn SDAE Corp r4329 Park blvd
" Beryl Mrs clk City Water Dept rBonita
" Bessie E tchr City Sch r1050 23d
" Bessie L (wid L B) jan U S Customs r755 20th
" Blanche r760 17th
" Blanche D Mrs adv mgr Safeway h3671 Herbert
" Byron welder r4759 70th
" Byron E (Muriel) bridge opr SD&CFCo h 4219 Poplar
" C Arth (Cora H) clo clnr h3132 Howard av
" C Bertha Mrs h2445 Front
" C J waiter Pickwick Hotel r1452 B
" C T emp U S Grant Hotel
" Cap r1407 2d av
" Carl (Beatrice) slsmn MMC h3517 Bancroft
" Carl USN h3934 Gamma
" Carl B dispr YCCo and mgr Townsend Headquarters r636 C
" Carl E (Anna S) pharm Owl Drug Co h3816 Granada av
" Carrie E (wid W R) h2939 Owen
" Carrie E (wid Wm) h4362 Maryland
" Cath S maid h132 Washn
" Cecilia sten r4753 Brighton av
" Ceja bartndr r1452e B
" Chas r4675 Mississippi
" Chas (Mary) h3373 30th
" Chas mech W J Ruhle r3721 40th
" Chas USN h4412 7th
" Chas A (Mary) auto repr 144 West G h4019 Eagle
" Chas A (Vena L) mgr Crescent Cafes No 2 h 3649 32d
" Chas E (Mildred) h4072 Ibis
" Chas G r621 C
" Chas G (Jean) slsmn DPBCo h3568 Grim av
" Chas H Rev h2850 Hawthorn
" Chas L (Celia) lab NAS h4752 Lotus
" Chas N (Susie) h3518 Mountain View dr
" Chas N (Dorothy) pharm AEPP h1301 Sutter
" Clara A (wid A W) r3327 Polk av
" Clara L Mrs h4195 42d
" Clarence h4610 Felton
" Clarence r1543 1st av
" Clarence W (Ella B) barber 2537 Univ av h 1283 Johnson av
" Clarence W lab r3651 Alabama
" Claribel r2245 1st av
" Claude R (Velma) USN h3715 Swift av
" Clifford G (Iris L) formn Wm Cords h2666½ A
" Clifford R (Myrtle) optom 3912 30th h4385 34th
" Clyde (Dixie) tilestr r636 C
" Connie Mrs h166 16th
" Curtis stonewkr SO&MCo r516 Sampson
" Daisy H Mrs r3559 Alabama

MILLER
" Dalton L (Marie) firemn h528 14th
" David E r838 18th
" David G r4357a 39th
" David G jr (Marjorie) electn SDES h2432 Pamo av
" Dennis J (Louise) carp h3105 Madison av
" Dixie Mrs bkpr Jim Dean r636 C
" Donald h rear 4445 North av
" Donald W (Charlotte) phys USN h3967 Centre
" Dorothy H clk NAS r4356 33d pl
" Douglas (Adine) h3220 44th
" Dwight L jan City Sch r4222 Dwight
" E Mary sten CWD r4162 Canterbury dr
" Earl (Myrtle) shipper h4710 Constance dr
" Earl H (Iva G) lawyer 1007 5th av R1103 h 4844 Alder pl
" Earl L (Audrey M) br mgr GA&PTCo h3092 Hawthorn
" Earl R r3651 Alabama
" Earl S (Mayme) tchr City Sch h4448 Altadena av
" Earle P driver System S D Express r319 Plaza
" Eda R clk City Water Dept h1206 Penn av
" Edith L r4276 Landis
" Edith L Mrs beauty shop 3539 Univ av h3868 35th
" Edw r rear 3824 Ampudia
" Edw (Doris) h3522 Landis
" Edw r2206 6th av
" Edw r4321 Univ av
" Edw H welder SACo r820 Ft Stockton dr
" Edw L (Edna) USN h1333 Union
" Edw P (Ruth M) slsmn BCJ h3711 Herman
" Edwin S (Winibell) h3914 Eagle
" Einar H clk NAS r3816 Granada av
" Elbert F (Ada) h3408 Cooper
" Eldon E (Julia) mech h3376 33d
" Eliz nurse County Hosp
" Eliz tchr r2850 Hawthorn
" Eliz Mrs r1035 E
" Eliz Mrs r2214 5th av
" Eliz E h2245 1st av
" Eliz J (wid Wallace) h4079 Hillcrest dr
" Elmer A (Adeline) carp h3651 Alabama
" Elmer S (Ethyl) lab h3774 Wilson av
" Elsie deK Mrs prin Valley View Sch r2850 Hawthorn
" Elva r2545 C
" Emma r655 15th
" Ernest (Dorothea) clk h3816 Fairmount av
" Ernest (Vowda) restr 4517 El Cajon blvd
" Ernest F (Estelle) h3175 Myrtle av
" Ernest L h3500 5th av
" Ernest M (Dora L) carp h3771 Ocean Front walk
" Ernie J r3651 Alabama
" Ervan B (Gladys) h4546 Utah
" Esther Mrs h4115 41st
" Esther Mrs clk Kraft Drugs h5130 Brighton
" Ethel atdt County Hosp
" Ethel (wid F H) h1031 S 28th
" Ethel L Mrs h3640 Alabama
MILLER EUGENE W (Mercedes D) (Weinberger & Miller) Lawyer, 901 First National Bldg, 1007 5th Av, Tel Main 6101, h3933 4th Av, Tel Jackson 3287
" Eva M bkpr BSCo r3965 Goldfinch
" Evelyn dean Teachers College r3645 Park blvd
" Evelyn L clk r3642 4th av
" Evelyn L Mrs h5000 Bristol rd
" Everett E r3651 Alabama
" Faith E Mrs h4252 Aloha pl
" Fay Mrs emp Hazel Jones Beauty Shop r3220 Palm
" Florence A Mrs h3343 4th av
" Frances r2245 1st av
" Frances maid 1770 Ft Stockton dr
" Frances W (wid John) h1936 Klauber av
" Frank (Roberta) h7004 Lisbon
" Frank C (Lucy M) h712 63d
" Frank C (Amelia) asst mgr Edw Streicher h 4162 Canterbury dr
" Frank F (Annabelle) mech NAS h4246 Menlo
" Frank H (Kath) firemn SDFD h408 21st
" Frank L millmn Westn Lbr Co h4782 Wightman
" Frank T (Blanche) h1860 W Montecito way
" Frank T jr (Virginia) genl mgr Bway Sch of Beauty Culture r3640 Alabama
" Fred (Lydia) h4192 3d av
" Fred D (Fay C) instrument mn City Eng h 2830 Bayside walk
" Fred L (Mabel) serv mgr JMSCo r4193 3d av
" Fred W (Betty) h1306 Bush
" Fred W (Pauline) real est 728 San Gabriel pl
" Fredk pntr r712 63d
" Fredk A (Ann) h3585 Arnold av
" Fredk A jan Bd of Educ r1829 Robinson av


BARNEY & BARNEY
INSURANCE
(Every Form)
BONDS
(Surety)
LIFE
PHONE Franklin 5131
Scripps Bldg.
(2nd Floor)

CALL M4011
We will answer your Telephone Calls Day or Night with an Extension Line or Referred Listing in Telephone Book
ORIGINAL TELEPHONE SECRETARIAL SERVICE
344 S. D. Trust & Savings Bldg.
MAIN 4011

# JOHNSON-SAUM COMPANY
## FUNERAL DIRECTORS
**1408 Fourth Ave.** **Telephone Main 6168**



Frye & Smith Ltd
Printing and Photo Offset
850 Third Avenue • Phone Main 8175


MILLER
" Fredk F (Julia E) phys 2891 Univ av h5716 Lindo Paseo
" Fredk J (Frances) (Blue Pacific Auto Court) h5324 El Cajon blvd
" Fredk J (Laura M) gdnr h254 S 47th
" Geo emp Goodwill Industries r444 G
" Geo window clnr h2875 Univ av
" Geo A (Zula D) h3978 Illinois
" Geo B h745 14th
" Geo C emp Pullman Cafeteria r1248 5th av
" Geo E (Verna) mech C A Gray r3376 33d
" Geo H (Blanche) clk h560 S 37th
" Geo L (Claire M) phys h3432 Richmond
" Geo L (Myra) USN h4088 32d
" Geo M (Olive) h7165 El Cajon blvd
" Geo P (Virginia) slsmn h4325 39th
" Geo W (Margt A) h1969 Irving av
" Geo W (Cath) USN h5065 Brighton av
" Geo W jr ironwkr r1969 Irving av
" Georgia h2958 Clay av
" Georgia I emp MW&Co r1312 12th av
" Gertrude Mrs h1312 12th av
" Gertrude N (wid W F) h3427 4th av
" Gladys prsr Lerner Shops r2434 Palm
" Glen H (Anita) driver Cudahy h4148 Georgia
" Glen T garage 872 1st av rLa Mesa
" Glenn R (Wilma) br mgr Safeway h3840 35th
" Glenn T (Loretta) slsmn Muehleisen Co r4488 Texas
" Gordon E (Leah) driver h917 18th
" Grace atdt County Hosp r418 Dewey
" Grace smstrs Ratner Mfg Co r3938 Mississippi
" Grace Mrs h3863 Highland av
" Gregory hotelwkr r1406 3d av

MILLER GUY H, Sec-Treas H L Benbough Co Ltd, h1055 Star Park, Coronado

" H B r1159 6th av
" H Hewitt (Mary) h3402 Louisiana
" H Percy, chauf Checker Cab Co h1317 1st av

MILLER, HALL & CO (Merrill T Miller, C Wesley Hall, C N Phillips, H D Peabody) Investment Securities, 401 First National Bldg, 1007 5th Av, Tel Franklin 2166 (For further information see left side lines and page 48 Buyers' Guide)

" Harold reprmn Thearle Music Co r4621 Altadena
" Harold C (Lillian) clk h2907 Spruce
" Harold E (Wilma) aircraftwkr h820 Ft Stockton dr
" Harold W msngr r4937 Vista pl
" Harriet (wid J W) r3172 Adams av
" Harriett Mrs mlnr h2555 5th av
" Harris B gdnr h2984 Franklin av
" Harry C (Ellen E) h4760 Panorama dr
" Harry J (Gertrude) whsmn h2411 J
" Harry L r5302 Palisades rd
" Harry L h1304 2d av
" Harryette Mrs clk Mrs Minnie Spencer h3960 5th av
" Hartman r3816 Granada av
" Harvey A lab r3651 Alabama
" Harvey B (Martha) h1815 Univ av
" Harvey M (Sue F) USN h3564 5th av
" Hazel slswn Walker's r4832 63d
" Helen Mrs h4117 Georgia
" Helen E sec Mercy Hosp r4675 Mississippi
" Helen M (wid T M) h4059 Alabama
" Henry H h1245 8th av
" Henry M (Viola) cook h3470 Monroe av
" Henry M lab U S Grant Hotel r1243 12th av
" Henry W (Mary) mech International Harvester Co h4164 Alpha
" Herbt G (Elaine) USN h4110 Chamoune av
" Herman (Ellen) carp h1560 Union
" Herman H (Alice) carp SDERy h3892 Beta
" Hilda smstrs r3836 40th
" Hiram H (Mary) agronomist h3611 28th

MILLER HOMER C (Ella) Kodak Supplies, Photo Finishing, 531 B, Tel Main 0628, h4176 Jackdaw, Tel Hillcrest 1649-W

" Horace W (Audrey) dist mgr Loyalty Group h2281 Pine
" Howard B (Annie L) pntr Reliable Decorative Co h4061 Utah
" Howard V clk r4937 Vista pl
" Hyman (Anna) emp Louis Moorsteen h4358 33d
" Ida M (wid E P) h3712 10th av
" Ira D (Beryl) caretkr City Water Dept h4937 Vista pl
" Ira J r528 14th
" Ira W (Dosia) pntr h4517 56th
" Irene M (wid H H) h4176 Marine View av
" Irving E (Muriel) mach h522 Penn av
" J Max (Jean) hlpr Gas Co h1420 Willow
" Jacob A h rear 4071 40th

MILLER
" Jas r2035 Bway
" Jas violin repr h4621 Altadena av
" Jas A h4414 K
" Jas A h1820 4th av
" Jas E h3695 Bancroft
" Jas E (Olga) h3503 Highland av
" Jas F (Irene) h4028 Ibis
" Jas M (La Veta) USN h2755 National av
" Janet clk CWD r836 San Luis Rey pl
" Jean C asst County Farm Advisor rEl Cajon
" Jennie E (wid G I) h4368 Swift av
" Jennie G (wid J H) h1445 31st
" Jerry T clk MH&ECo r4059 Alabama
" Jess N (Kath) cook S D Hotel h2270 Julian av
" Jessie F Mrs dept mgr P H Goodwin Co r 3964 Ibis
" John (Lula) h3625 Cottonwood
" John lab r509 12th av
" John slsmn Monarch Drug Co r3105 Madison av
" John slsmn W H Beideman r110 West B
" John A (Phoebe) h6712 Springfield
" John B (Grace) h418 Dewey
" John C (Lola B) barber E E Martens h3012 Granada av
" John C jr (Margt) 1st lieut USMC h104 Arbor dr
" John H (Mildred N) lab USMC h4636 Louisiana
" John J (Mildred) USN h3844 8th av
" John K (Belle) slsmn Whitney & Co h901 10th av
" John L lab r3242 Webster
" John P (Naomi C) lab h2141 Adams av
" John P lab Bd Pub Wks r4674 Iowa
" John S (Jessie V) barber L B Mounts h1739 Front
" John V (Cora B) barber h1434 C
" Johnston O (Leatha) v-pres FNT&S Bank h 5302 Palisades rd
" Jos r715 10th av
" Jos (Emerciana) (Miller's Sea Food & Poultry Market) h1431 Columbia
" Jos (Mildred I) USN h1829 A
" Jos B (Julia) USN h4278 Cherokee av
" Jos C (Fay E) (Miller's Sea Food & Poultry Market) h3220 Palm
" Jos C (Pearl) wtchmn County Hosp h3762 Cherokee
" Jos P (Dorothea) slsmn GRHFCo h4645 Saratoga av
" Jos P jr r4645 Saratoga av
" Josephine (wid A) h3026 Polk av
" Joyce A clk Hamiltons r3220 Palm
" Julia Mrs mgr Cluster Apt h1627 F
" June G nurse County Hosp r4028 Ibis
" Kate W Mrs h2181 Guy
" Kath Mrs h1504 Glenwood dr
" Kendrick dept hd MW&Co r836 San Luis Rey pl
" Kenneth W (Martha) slsmn h4488 Green
" Kingdon A (Helen) emp Cons Aircraft Corp h3682 Herman av
" Leon C (Clara V) elev opr LCCo h rear 3060 L
" Leonard E (Stella) stock kpr Gas Co h4673 Wilson av
" Leroy C (Bessie) h4065 Couts
" LeRoy I (Miller & Fallis) r4581 Wilson av
" Leslie G (Vera) slsmn h4344 Felton
" Leslie R (Elva) h4175 Idaho
" Lester C slsmn SR&Co r1435 Fern
" Lester S clk D R McCown h3629 Euclid av
" Levie D (Abbie) h4651 Florida
" Lillian Mrs ofc sec SD Tuberculosis Assn r2907 Spruce
" Lloyd A (Eva) USN r4619 Constance dr
" Louis E (Bernardine) dispr Cons Aircraft Corp h3935 Bancroft
" Louis J (Florence) USN h4538 36th
" Louis R elect eng h4043 48th
" Louise F Mrs h2451 1st av
" Louise M (wid Louis) (New York Costume Co) r3500 5th av
" Luella J (wid H A) r5106 West Point Loma blvd
" Lydia A (wid J F) h3373 Granada av
" Mabel S h1306 Bush
" Mamie (wid Hickory) h3874 38th
" Margt caterer r2829 Talbot
" Margt maid 3621 Dove
" Margt Mrs r1027 10th av
" Margt Mrs r3835 46th
" Margt G clk r1126 W Arbor dr
" Margt M maid r132 Washn
" Marian I phys asst J E Reeves h3623 7th av
" Marjorie sten SDT&SB r2432 Pamo av
" Marjorie tel opr Gas Co r4585 Texas
" Marjorie typist r3774 Wilson av




# PETERSON MOTORS, Inc.
## HUDSON - TERRAPLANE - SALES AND SERVICE
**Tel. Main 5129** **Broadway at Thirteenth**


MILLER
" Martha Mrs r636 C
" Martha E asst Rosa Thiele
" Martha L tchr City Sch r2850 Hawthorn
" Martha L Mrs h2236 G
" Martin lab r3068 Grape
" Martin J (Hazel) h4832 63d
" Mary h1569 6th av
" Mary fabric wkr NAS r3629 Euclid av
" Mary C S (wid H W) h3796 44th
" Mary F sten FISCorp r4195 42d
" Mary W r2245 1st av
" Maude B (wid J T) r1442 10th av
" Maude H h3934½ 8th av
" Maude L nurse r4075 Hillsdale rd
" Maurine Mrs smstrs h2959 38th
" Max R (Alice) USN h4759 Pescadero av

MILLER-McDERMOTT HARDWOOD CO, W J McDermott Mgr, Complete Line Hardwood Flooring, Hand Split Shingles, 1901 Main, Tel Franklin 1611

" Melquides Mrs h655 15th
" Melvin bkpr S R Frazee Co r2035 Bway
" Melvin D carp h3750 Ingraham
" Merle F clk WMSCo r2836 Boston av

MILLER MERRILL T (Hester Uhl) (Miller, Hall & Co) h2020 Orizaba, Tel Jackson 6550

" Michl W (Elsie L) purser UWTCo h4618 35th
" Minnie R (wid Isaac) artist h3295 Mountain View dr
" Miriam E (wid J B) h836 San Luis Rey pl
" Morris auto trmr De Luxe Auto Top Wks
" Morris M (Connie) USN h2120 1st av
" Moxham (Jennie) mgr San Diego Apts h528 14th
" Myrtle M maid 3627 4th av
" Nell L r2830 Bayside walk
" Nellie P (wid W B) h533 22d
" Neva Mrs r1732 3d av
" Niles J (Juanita C) h4062 Florida
" Norwood mech Mark Hanna r4548 Park blvd
" Olive sten h2241 4th av
" Oliver D (Gertrude) lab h4675 Lotus
" Orville M r528 14th
" Owen W (Alda) farmer h3561 Polk av
" Paul A opr SDERy r131 15th
" Paul B chauf YCCo r3327 Polk av
" Paul B (Lucille R) USN h2140 Lincoln av
" Paul D (Anna) USN h3525 Landis
" Paul S (Mary J) clk PO h3577 Bancroft
" Paul T (Etta) clk h519 14th
" Pauline Mrs r4578 35th
" Pearl h1205 12th av
" Pearl M Mrs furn rms 1536 F
" Pearl S bkpr PCD r3762 Cherokee av
" Peggy emp Ruth Neal r3070 Nile
" Peter E cook SDPD r5044 Niagara av
" Peter H (Mary) slsmn BSCo r3629 Euclid av
" Philip H (Caroline) h322 Upas
" Philip S gdnr r560 S 37th
" Porter h4233 Front
" Rachael A (wid A A) h2479 Market
" Ralph A (Vila) h2145 Kearney av
" Ralph E factywkr G B Wright r4937 Vista pl
" Ralph G (Cath M) mariner UWTCo h3330 Columbia
" Ray (Rosemary) lawyer 1017 1st av R515 h 3135 30th
" Ray L (Lydia F) lab h3534 Van Dyke av
" Raymond E USN r3978 Illinois
" Raymond W (Margt) typist NSD r4481 Kansas
" Reed C slsmn h2002 Market
" Renetta A (wid J D) h3520 47th
" Reuben W (Betty) clk Crane Co h1244 Penn
" Richd r1492 K
" Richd B (Onita) slsmn h4075 Arizona
" Richd C h4358 Dwight
" Richd C clk ARC r4645 Saratoga av
" Richd P (Martha D) slsmn r4356 33d pl
" Richd W (Ethel K) drftsmn Co Surv h3130 Homer
" Robt r105 West F
" Robt h237 Spruce
" Robt lab h3074 Greely av
" Robt A (Lillian B) slsmn h208 W Date
" Robt D (Dorothy) ofc mgr MMC h4356 33d pl
" Robt E (Juanita D) bkpr Safeway h4520 Highland av
" Robt E radio techn r3500 5th av
" Robt H h4504 North av
" Robt L (Nellie) stmftr h1042 17th
" Robt M (Annie F) h3403 Chamoune av
" Rodney C (June) welder h3778 Ward rd
" Roscoe (Florence) mach Cons Aircraft Corp h3477 Newton av
" Rose bkbndr rYWCA

MILLER
" Rose Mrs h516 Sampson
" Ross r5130 Long Branch av
" Ross M (Belle) h6847 Jamacha rd
" Roy A (Bertha) mech eng h3042 State
" Roy B (Elmira) carp h413 29th
" Rudolph with Marston Co h4675 Mississippi
" Russell (Maurine) h1744 3d av
" Russell M busmn US Grant Hotel r1122 11th
" Russell S (Jennie) h3964 Ibis
" Ruth M Mrs smstrs h427 West A
" S A h4451 Florida
" Saml (Rae) barber 4948 Newport av h4796 Muir av
" Scott E clk Kraft Drugs r5130 Brighton av

MILLER SERVICE INC, Wm S Miller Pres, Super-Service Station and Radios, Electric Refrigerators, Liquor Dealers, 3171 University Av, Tel Jackson 4101, and 3008 El Cajon Blvd, Tel Randolph 1667

" Shirley r3623 7th av
" Stanley M (Lavern) ofc mgr Lipton's h2425 30th
" Stanley W (Alice) bkpr SDT&SB r1510 29th
" Steph A (Lena) h830 Raven
" Steph E USN h1625 Robinson av
" Steph R (Dolly) r820 Ft Stockton dr
" Susie A (wid W S) r4057 Marlborough av
" Susie I Mrs h1516 7th av
" Teresa (wid Ted) h4713 Hamilton
" Thatcher phys 2848 4th av
" Theo R (Ida) sign pntr 3783 Main
" Thos M (Lydia) h3776 Bancroft
" Troy (Winnie) USN h2830 5th av
" Verna N Mrs acct HMCo r3376 33d
" Viggo J porter Maryland Hotel r650 11th av
" Vincent H (Ruth) mech h3971 Cottonwood
" Virginia Mrs sec A B Bowman r3227 Gregory
" Vyrll L r3130 Lincoln av
" W Donald (Jean) slsmn h4668 71st
" W J slsmn J M Dixon
" W P h125 Fir
" Walter r444 G
" Walter (Florence R) h4637 E Talmadge dr
" Walter (Esther) r2822 5th av
" Walter slsmn MCB r4351 Bancroft
" Walter B (June) inspr SDERy h4678 Kansas
" Walter M (Rebecca) const supt Muehleisen Co h3325 Lincoln av
" Warren (Mary) USN h3833 Menlo av
" Werner H (May G) boat opr S&CBCo h1615 32d
" Whitmore B r2702 B
" Will H (Jean) h2728 Collier av
" Wm h2165 2d av
" Wm (Blanche) h3875 Superba
" Wm clk h828 G
" Wm (Minnie) slsmn h4407 Logan av
" Wm B (Gertrude C) h3944 3d av
" Wm F (Laura) h4153 Idaho
" Wm H h3555 4th av
" Wm H (Irene) slsmn h4726 Landis
" Wm I (June V) airplane mech Cons Aircraft Corp h4349 Mississippi
" Wm M (Helen) emp QDPCo h3181 Thorn
" Wm S (Alice M) pres Miller Service Inc h3805 Herman av
" Wm S jr r3805 Herman av
" Wm V (Mabel R) mach h1276 Penn av
" Winifred (wid F C) h4866 Canterbury dr
" Winton H cadet USMC rRockwell Field
" Zada M slswn r1206 Penn av
" & Fallis (L I Miller M H Fallis) pntg contrs 4581 Wilson av

Miller's Sandwiches Frank Erganian mgr 1815 5th av

MILLER'S SEA FOOD AND POULTRY MARKET (Jos and Jos C Miller) 1047 7th Av, Tel Franklin 2314

Milleur Howard L h3762 43d
Millican DeWitt C (Christina) h1452 Essex
" DeWitt C jr radio opr r1452 Essex
" Francis M r1452 Essex
" Genevieve r1452 Essex
" Geo M (Norene) USN h1308 26th
Millies Harry C (Sylvia) emp BCJ h3528 Jewell
" Harry C USN h3604 Adams av
" Sylvia Mrs sten BCJ r3528 Jewell
Milligan Alex r4883 34th
" Andw h2228 Harrison av
" Arth hlpr Fritz Barthel
" Elsie lndywkr Kelley Lndy Co r1135 3d av
" F Parker (Gertrude M) (Milligan & Raper) h3023 Olive
" Florence r3936 4th av
" Fred D (Claudie) (Tenth Street Apts) h743 10th av


GARLAND & NORDEEN
INSURANCE
FIRE
LIFE
ANNUITIES
AUTOMOBILE
COMPENSATION
SURETY
BURGLARY
LIABILITY
MARINE
PLATE GLASS
SAN DIEGO TRUST and SAVINGS BLDG.
MAIN 7118



Modern Building Specialties Company
Manufacturer's Agent
VARIOUS HOUSEHOLD REPAIRS OUR SPECIALTY
Room 304
441 C Street
Phone Fr. 3212
C. R. LANGE
Res. Tel. Randolph 1704

CADILLAC
"Standard of the World"
First, Front and A Streets

LA SALLE
DON LEE

OLDSMOBILE
"The Car that Has Everything"
Telephone Main 5186

ARNOLD S. COSGROVE COMPANY
—
GENERAL INSURANCE
—
FIRE
AUTOMOBILE
LIABILITY
—
506
SAN DIEGO TRUST & SAVINGS BUILDING
530 BROADWAY
—
MAIN 2876

PEOPLES FINANCE & THRIFT COMPANY
5% Investment Certificates
Salary and Auto Loans
638 B ST.
TEL. FRANKLIN 1158

MILLIGAN
" Helen J (wid H A) h4310 Trias
" Hugh r4743 Marlborough dr
" Hugh jr (Agnes W) head eng US Grant Hotel h4743 Marlborough dr
" Jas R (Nan) h3827 Ampudia
" John B (Anne) eng County Hosp h4631 Bermuda av
" John T (Chalmers) emp Campbell Chev Co h3421 Ray
" Laurence (Elaine) mech h rear 1956 Felspar
" Leon r145 29th
" Lulu M maid 2673 Narcissus dr
" Margt C (wid C S) h4717 Green
" Maurice P (Reliance) h3857 Cottonwood
" Robt F (Ina H) h2694 J
" Robt K restrwkr h1543 9th av
" Thos L emp US Grant Hotel r4743 Marlborough dr
" Wm P (Cath) cbtmkr GM&LCo h3836 Alpha
" & Raper (F P Milligan L F Raper) barbers 530 Bway R202
Millikan Gordon K whsmn UOCo r1752 Linwood
" Lee B (Birdie Q) men's furngs 3828 5th av h1752 Linwood
" Leslie J (Clara) USA h134 W Hawthorn
Milliken Thos (Essie) h1502 Union
" Wendell E doormn Fox Theatre r3330 Dumas
Milliman Floyd J printer 865 7th av r4844 Bermuda av
" Frank C (Barbara) eng NAS h2160 Pine
" Virginia (wid W R) h2894 Kalmia pl
" Wm H furn repr h3272 5th av
Million Raymond W (Margt) clk h4481 Kansas
Millison Chester H (Ann) slsmn h3033½ Monroe
Milliyan Wm B waiter Herrick's Cafe r868 Union
Millman Homer B (Isabel L) shtmtlwkr Cons Aircraft Corp h4633 35th
Mills Adelia D Mrs h230 Grape
" Albt F lab h4712 Pico
" Albt L splicer SCTCo r4446 Hamilton
" Anna J (wid C J) h3719 Teak
" Audley Mrs r4431 Cleveland av
" Cecil M (Mercedes) farmer h5727 Bach av
" Chas A (Julia) h3457 Florence
" Chas C mech h3742 Swift av
" Chas H (Margt) inspr City Bldg Dept r4739 Panorama dr
" Chester D (Ludie C) h4368 Georgia
" Chester D jr r4368 Georgia
" Dora waiter Hotel del Coronado r2175 Bacon
" Dorothy B h4355 Arcadia dr
" Earle W (Carolyn) USN h1804 Ft Stockton dr
" Eliz E r3188 C
" Ernest hlpr County Hosp
" Ethel M Mrs h1343 E
" Eula G Mrs bkpr Pullman Lndy h3791 Eagle
" Eunice M (wid Leslie) v-pres Southwest Onyx & Marble Co h3188 C
" Florence (wid V M) h2855 Clay av
" G D r950 9th av
" Geo lab r2855 Clay av
" Geo W (Elsie J) USN h4369 38th
" Gilberta maid r2855 Clay av
" Guy H (Eva B) h4465 33d pl
" Harry r465 16th
" Henry C (Kathleen) clk ODCo h4615 Alabama
" Howard C (Carrie A) emp NAS h4210 Norfolk ter
" Isabel Mrs r600 Catalina blvd
" Jas lab r546 3d av
" Jas porter r2855 Clay av
" Jas B (Lena) clk ST&TCo h3362 Grim av
" Jas B (Alta) USN h4151 Mississippi
" Jas E (Margt) 2d lieut USMC h3831 1st av
" Jas M r3188 C
" John h2788 Logan av
" John M drugs 3785 Cal r1990 McKee
" Josephine C clk KLS r4446 Hamilton
" Julia (wid John) r3742 Swift av
" Kath (wid Henry) h226 S 29th
" Kathleen R clk ODCo r4023 Oregon
" Kenneth C r1837 Spalding pl
" Leona r421 E
" Lucille Mrs h6385 Springfield
" Mae A cash Saddlerock Grill r3719 Teak
" Manley USN h1665 9th av
" Margt M (wid W J) r4844 34th
" Marguerite clk Walker's r3235 Bancroft
" Mary A Mrs h3835 Teak
" Mary L opr SCTCo r1990 McKee
" Mata E (wid W E) h3235 Bancroft
" Nellie Mrs r551 S 35th
" Orla A (Anna) carp Hays & Jackson h3112 Dale
" Orville H (E Estella) h4052 Monroe av
" Ralph J (Rosabell) USN h2265 Westland av

MILLS RICHARD A (Frances) Insurance Agent, Graduate Insurance Advisor, 550 San Diego Trust & Savings Building, 530 Broadway, Tel Franklin 6484, h3305 Myrtle Av
" Roy N lab r547 9th av
" Roy W USMC r1665 Union
" Sopha (wid Alex) h4446 Hamilton
" Stewart A (Florence T) USN h574 Maxim
" Theo (Elsie M) h867 Missouri
" Virgil S electn r1939 Robinson av
" Virginia sten SDFS&LA r3235 Bancroft
" W Howard Rev (Alice M) pastor St Mark's Episcopal Ch h3085 Polk av
" Walter H (Jessie) USN h3544 36th
" Wesley S (Louisa) h1218 W Lewis
" Wm (Beatrice) pntr h437 W Washn
" Woodford C 2d hd furn 3720 5th av h4170 Bachman pl
Millsap Colemon E (Velma) carp h4011 Richmond
" Percy B (Elsie S) carrier PO h3215 Juniper
Millsberg Carolyn Mrs novelties 4233 Park blvd r4229 Maryland
" David (Carolyn) h4229 Maryland
Millspaugh Jack (Lorayne) h4812 Alder pl
" John slsmn R D Maxwell Co r767 19th
" Luciuse r715 10th av
" Wm H r767 19th
Millmor Apartments (E H Tracy) 2244 1st av
Milne Cath h1970 Harrison av
" Everind H (Anna) barber 4483 El Cajon blvd h4240 47th
" Hope A sten SACo r4240 47th
" Jas F (Belle J) mach NAS h4432 Monroe av
" John H (Lillie) h1295 Essex
" Mabel F Mrs h4964 Hawley blvd
Milner Agnes Mrs r415 46th
" Clarence h445 Hoitt
" Clarence A (Daphne G) h3505 Texas
" Geo F h3137 Logan av
" Helen M Mrs slswn h1811 McKee
" Hotel 868 Union
" J Richd h2331 E
" Robt B (Rosanna) sergt USA rFort Rosecrans
" Wm C r4118 46th
" Wm G h4823 Voltaire
Milovich Sam plmbr r1142 S 35th
Milow Edgar F (Helen) (Milow Pharmacy) h4415 Monroe av

MILOW PHARMACY (E F Milow) Prescriptions Filled as Your Doctor Ordered, 3950 El Cajon Blvd, Tel Randolph 1175

Milse Henry A r827 C
Milsted Kenneth carp r3511 Monroe av
Miltenberger Jas (Lura E) (Miltenberger & Thomas) h4983 Newport av
" & Thomas (Jas Miltenberger Chas Thomas) confy 5019 Newport av
Milton Anna (wid A J) h3222 Boston av
" Arth (Gladys) dairywkr h4003 1st av
" Fred lab h1510 Union
" Gladys I tchr City Sch h4130 Eagle
" Horace R (Lucile) carp h1634 Cal
" Jas T (Josephine L) phys 2940 Univ av h3787 29th
" Lloyd A (Betty) USN r4646 Saratoga av
" Myrta M (wid H E) h4130 Eagle
" Roy br mgr A R Hunter
" Roy V (Esther D) h4646 Saratoga av
" Silecent waiter r620 3d av
" Vern A (Ruth) techn KGB h rear 4504 Brighton av
" Wm (Ethel) carp h1428 Law

MILZ, See also Mills
" Lester A (Lucretia) inspr City Bldg Dept h 3313 Lincoln av
" Marjorie r3313 Lincoln av
Mimms Brownie waiter r815 3d av
" Malcolm G (Brownie) h3423 Boston av
Mims Jas W (Mae) USN h4134 Oregon
Minami Kunisuke fishermn h1118 W Kalmia
Minasian Minas H (Eliz) gro 2796 K
Minch E L clk Cons Aircraft Corp r3537 41st
Minchello Michl eng h3987 Idaho
Mincher Ann nurse W J Ryan r410 E Arbor dr
" Bessie P (wid J T) h4849½ Auburn dr
" John T r2783 K
Minder Wm T (Goldie) h3170 Hawthorn
Minderman Louis H (Alma) mech SACo h4065a 38th
Mindes Lee E h4484 35th
Mindte Richd W (Martha) radio opr h4477 Orange
Mineah Lawrence E (Lucy C) h3745 Villa ter
Minealla Andw mech r1102 S Evans
" Ercole h1102 S Evans
Mineo Jos (Suzanne) USN h4998 35th



PLUMBING - HEATING - REPAIRING
A. O. REED & CO., Inc.
Main 2141
672 Eighth Av.....San Diego

MINER, See also Minor
" Anne H Mrs h4007 Florida
" Bruce F (Caroline) h4744 Marlborough dr
" Casey jan Fox Theatre r700 16th
" Daryl E clk MLICo r3530 Texas
" Edsall J (Marjorie) clo clnr h4238 Felton
" Ellen sten r1572 1st av
" Florence I dept mgr NDS r1240 C
" Frank (Blanche) estimator H V Lee Co h4429 Marlborough av
" Frank (Florence) USN h1240 C

MINER GLEN M (Helen) Genl Mgr Whiting-Mead Co, h3161 Hawthorn, Tel Franklin 3498

MINER HARVEY L (Cora L) Sec Whiting-Mead Co, h3045 29th, Tel Jackson 3677
" Jas J (Jessie V) h1727 Froude
" Laura K Mrs chiropractor 3911 5th av R304 h4440 30th
" Ralph F (Margt E) plstr h3530 Texas
" Ross R r3530 Texas
" Wanda r1572 1st av
Minford Geo E lab J B Howell r4343 Estrella av
" Geo M lab r4343 Estrella av
" Jas T (Ruth) eng SDI&CSCo h4343 Estrella
Ming Helen cannerywkr h1853 National av
" Sylvia E nurse Mercy Hosp r4428 Maryland
" Toy Cafe 3016 Univ av
Mingaye Newton music tchr 521 A rm 223
Mingle Perry C (Ada M) clk SFRy h3795 Vermont av
" Wm H Rev r3795 Vermont av
Mingos Lettie Mrs massage 1151 8th av
Mininchello Michl mech r728 Market
Mink Danl N h1205 S 38th
" Jos (Olga) USMC h3020 India
" Wm A h4645 Santa Monica
Minkler Wm A USN r rear 1466 Lincoln av
Minna John B phys 3790 Park blvd r4126 Highland av
" Nancy nurse r3970 5th av
" Nancy Mrs r4126 Highland av
" Rocco (Enunzio) h4126 Highland av
Minnahan Jas P (June) USN h1012 29th
Minneapolis Court 4183 30th
Minney Mary (wid J L) h4593 Cleveland av
Minnich Edw J (Susie) plmbr h523 42d
Minnick Blanche H notary public 1017 1st av R515 h1968 Union
" Harry B mach SACo r1869 1st av
" Homer T (Violet) mech h2528 Landis
Minnie Robt J (Rose) h1122 11th av
Minniear Carl W (Martha L) USN h3072½ El Cajon blvd
Minnis Diogenes (Minnie) clk h3396 31st
" John W (Effie M) mgr Nichols Apts real est 944 Thomas av
Minnix Mary C (wid W S) h2345 Union
" Mary G r2345 Union

MINOR, See also Miner
" Chas E (Leonora) h1433 Sutter
" Fannie M (wid Jas D) r4016 Lark
" G C h2020 Guizot
" Grace r1412 Dale
" Jesse jan SD Hotel r869 11th av
" Kath M Mrs r2102 G
" Lily Mrs barber 209 F
" Lucille (wid M E) h3817 Edna pl
" Lula Mrs r1128 S 35th
" Miona M sten UOCo r3595 Louisiana
" Oscar R (Lily) h209 F
" Roy (Florence E) (Roy Minor's Paint & Body Shop) h3063 Suncrest dr

MINOR S HOWARD JR (Miona M) Insurance, 346 Spreckels Bldg, 121 Broadway, Tel Franklin 4171, h3595 Louisiana, Tel Hillcrest 2526-W

" Sami E (Mabel) h1412 Dale
" Ulysses S (Clara L) h4665 Gertrude
" Warner M (Charlotte) USN h rear 4538 37th

MINOR'S ROY PAINT & BODY SHOP, High Grade Automobile Painting, We Specialize in Color Matching and Striping, Body and Fender Repairing, 1261 India, Tel Main 9237

Minos Peter (Eliz) mgr Nu Hotel h950 12th av
Minot Hazel Mrs r600 Catalina blvd
Minshall Chas A (Isabella) agt Prudential Ins Co h4424 Bancroft
" Daisy C (wid W H) h3352 Grim av
" David R (Lucretia D) sls mgr Foster & Kleiser Co h4568 Kensington dr
" Frank W (United Artists & Engravers) r4258 Hawk
" Henrietta R Mrs tchr City Sch r3987 Idaho
" Herbt L (Kath B) h4258 Hawk

MINSHALL
" Herbt L jr (Henrietta) (United Artists & Engravers) h3987 Idaho
" Isabella Mrs asst SD Pub Library r4424 Bancroft
" Kath B Mrs tchr City Sch r4258 Hawk
" Lucretia D Mrs tchr City Sch r4568 Kensington dr
" Margt C tchr City Sch r5133 Cape May av
Minshew Annie E Mrs h4409 48th
" Geraldine nurse Fraser Hall r1814 Spalding pl
Minson Alice M Mrs tchr City Sch r1817 Dale
" Robt I (Alice M) aud SD of E h1817 Dale
Mintener Mildred (wid Peter) h2455 Dulzura av
Minter Adelno H meatctr Safeway r3967 Louisiana
" Florence maid Sunset Auto & Trailer ct
" Geo J (Vera) driver Am Clnrs h4291 Kendall
" Geo R (Laura V) h2762 Congress
" Hugh A meatctr Safeway r1633 L
" Jas M (Mary) capt USN r qtrs B Naval Hosp
Minters Henry A (Marie) h928 Van Nuys
Mintier Robt G driver GRHFCo h4523 Terrace dr
" Robt P r4523 Terrace dr
Minton Chas (Ethel) h242 S 34th
" Della emp Goodwill Industries r2267 Julian
" Geo H (Edna C) prsmn SD Sun h2019 Madison av
" Grady G (Druecilla) eng Mountain Water Ice Co h4278 40th
" Ira R (Amy) chiropodist h rear 3740 8th av
" Jas E (Della) fish bait 620 W Market
" Loren F (Julia) fishermn h3635 Main
" Mary E h441 West G
" Maude B h3603 43d
" Robt I (Marjorie) lab Gas Co h4118 Highland
" Ruth nurse h4507 Rhode Island
" Walter B (Wilma L) clk MW&Co h3412 Texas
Mintun Mary A (wid J H) h4795 Oregon
Mintz Max h133 W Ivy
" Wm notions 2264 1st av r133 W Ivy
Mintzer L Murney writer h4309 Plumosa way
Minzel C F r110 Juniper
Miosi Carl lab r4325½ Park blvd
" Jos lab h4325½ Park blvd
Mirabal Margarita r2462 G
" Maria h2462 G
" Mercedes r2462 G
Mirabile Paul R (Bertha L) (Paul's Inn Cafe) h5022 Cliff pl
" Tony restr 401 F r309 E
Miracle Margie P clk Historical Record Survey r4574½ Park blvd
Miraflor Theodora Mrs h1984 Harrison av
Miramar Apartments 230 W Ivy
" Camp No 54 WOW C H Bartholomew sec 964 5th av R329
Miramontes Alf H (Helen) USN h4883 Muir av
" Cath r340 S 37th
" Henry (Delfina) h1970 Logan av
" Jos L (Carmen R) uphol 2664 Calhoun h1217 Hayes av
" L Guadalupe (wid Jesus) h340 S 37th
Miramontez Sylvester (Bernice) bartndr h910 Beardsley
Miranda Antonia Mrs h3633 Indiana
" Aristeo lab r1752 National av
" Cruz clk r1752 National av
" Jose (Dolores) lab h4510 Iowa
" Manuel chauf A W Koenig r4510 Iowa
" Marcos L (Chonita) driver Leo Greenbaum h911 Burns ct
" R Stella r3633 Indiana
" Raymond lab h1841 National av
" Robt lab r3633 Indiana
Mirasol Apartments F C Brown mgr 2102 G
Mirax Geo (Allene) USN h3515 Wisteria dr
Mirelli Jerry tailor r128 B
Mirenda E r128 B
Mirick Gerald D (Lee) USMC h5036 Brighton av
Mirinda Jos B (Mary) gdnr h6164 El Cajon blvd
Miriscal Saloni billiards 466 5th av
Miroff Abr (Rose) clk M M Keller h4071 3d av
" Ethyl C clk Coast Elec Co r4071 3d av
" Evelyn clk Merrill Keller r4071 3d av
Mirow Phyllis r1604 Plum
" Wm G (Ruth) lawyer 1007 5th av R808 h1604 Plum
Misamore Henry L (Cath) lab h1477 A
Misch Erich (Mina) pntr h3129 33d
Miserez Jos L (Beulah) car clnr SDERy h3221 L
Mishne Rose (wid L M) h3211 30th
Miskovsky Geo C (Barbara) lab h115 S 36th
Misner Wesley T (Bernice) gro 1103 S 31st
Missine Edw F (Irene) lndywkr h2686 J

KELSEY JENNEY COMMERCIAL COLLEGE
For 52 Years Providing Training for Thousands of Ambitious Men and Women
Employers BENEFIT By Consulting US
N. M. BARAGER President
EMILY N. ZIEGLER Director
Franklin 7418
1060 C St.
San Diego, Calif.

# PETERSON LUMBER & FINANCE CO.

A COMPLETE LINE OF BUILDING MATERIALS

4105 Pacific Blvd. "Home of Ideas" Tel. Jackson 4144

MAYER & BOYCE

MOTORS
PUMPS
SCALES
ENGINES

MACHINERY SUPPLIES AND REPAIRS

ELEVATORS... INSTALLATIONS AND REPAIRS

644 7th Ave.
Tel. Main 1853

RAINFORD

Flower Shop

2140 4th Ave.

Phone Franklin 7101


MISSION AUTO PAINT SHOP (Marion Hixson) Body and Fender Repairing, All Work Guaranteed, 1342 India, Tel Franklin 1622
" Bakery (Mrs Violet Werner Edith L'Ecuyer) 3827 30th
" Bay Apartments (R C Kimball) 5090 Lotus
" Bay Yacht Club 3400 Frontera
" Beach Amusement Center (Mrs Leslie E Pickering) 3000 Mission blvd
" Beach Ball Room Mrs L E Pickering mgr 3000 Mission blvd
" Beach Bath House C H Lennert mgr 3760 Ocean Front walk
" Beach Californian G S Breidford publr 3775 Mission blvd
" Beach Coaster Co 3000 Mission blvd
" Beach Community House 840 Santa Clara pl
" Beach Drug Co (A W Lewis P N Sommer) 3742 Mission blvd
" Beach Elementary School 818 Santa Barbara pl
" Beach Merry-Go-Round 3000 Mission blvd
MISSION BEACH RADIO AND ELECTRIC CO (W E Johnson Jr) Zenith and Stromberg-Carlson Radios, Westinghouse Refrigerators and Appliances, Bendix Home Laundry, 24-Hour Refrigeration and Radio Service, Electric Wiring, 3757 Mission Blvd, Mission Beach, Tel Pacific Beach 313, Night Tel Pacific Beach 739
" Beach Roller Skating Rink 3000 Mission blvd
" Bell Court 4017 Ohio
" Casino (Gus & Frances Nelson) restr 3716 Mission blvd
" Cliff Court Mrs H C Meyer mgr 4617 Park blvd
" Cliff Gardens 1740 Adams av
" Cliff Hotel Mrs Eliz Cavanaugh mgr 1811 Adams av
MISSION CLIFF PHARMACY (Lyle M Shirley) 4601 Park Blvd, Tel Jackson 9757
MISSION DRY CLEANERS (Clay E Lewis, Harlie S Welsh) 105 Washington, Tel Jackson 4139
MISSION FLORISTS (John T Martin) Fresh Flowers Correctly Styled by Expert Floral Artists, 647 B at 7th Av, Tel Main 0137
MISSION GARAGE (The Original) Patk J Kilcullen Mgr, 1058 Columbia, Tel Franklin 6597 (For further information see left side lines and page 8 Buyers' Guide)
" Hill Apartments Mrs Freda Henseleit mgr 825 W Washn
" Hills Congregational Church Rev W L Goldsmith pastor 1200 Ft Stockton
" Hills Congregational Church Sunday School 4070 Jackdaw
" Hills Methodist Episcopal Church Rev G E Root pastor 4044 Lark
" Inn Hotel Clara Olson mgr 1057 India
" Libre Pentecostal 1846 Logan av
MISSION PIPE & SUPPLY CO, P O Vance Pres, Hazel M Vance V-Pres, A F H Wright, Sec-Treas, Plumbing Supplies, 200 9th Av, Tel Franklin 6633
" Screen Co (H C Christensen Leo Calhoon) cbtmkr 4373 51st
MISSION VALLEY NURSERY AND FLORIST (Mrs Margt Benard, Widow E) Rt 2, Box 166, Camino del Rio Road, Mission Valley, Tel Hillcrest 0906-J
" Valley Quarantine Hospital 1840 Auburn
Misuraca Anthony (Kate) radio 708 Bway h3523 Crowell
Mitasoff Konstantine (Cora) uphol h2120 K
Mitchell Alex (Alice) h4061 Jackdaw
" Alf J (Pauline) fishermn h3111 Newell
" Alf R (Dorothea W) tchr City Sch h1506 31st
" Alice Mrs h3811 Richmond
" Alice B (wid H R) h3985 Illinois
" Alice M bkpr R F Kidd r504 Thorn
" Andw J (Nora) plmbr h656 22d
" Anna E (wid J M) h3836 Boundary
" Anna M (wid W H) h2354 Hickory
" Arth F h4057 43d
" Arth W lndywkr r3811 Richmond
" Augustine (Clara) lab h rear 2946 Commercial
" Barnett (Golda) h4427 Campus av
" Bart J (Ellen R) mgr Automobile Clearing House h3703 Grim av
" Beatrix (wid G R) h2939 Columbine
" Bert D (Josina) bkpr h5112 Saratoga av
" Bertha (wid Napoleon) h3016 Clay av
" Bettie J r2762 National av
" Carrie Mrs h1167 11th av
MITCHELL
" Chas K (Jessie C) h3834 Estrella av
" Clara C Mrs sec First Spiritualist Ch r1334 1st av
" Clarence R (Mabel) slsmn h3421 Van Dyke
" Clyde A (Madeline) mach NAS h2883 Chicago
" David A (Lottie M) mgr Coml Refrigeration Distrs h3968 Division
" Della E (wid Benj) h533 42d
" Dewey E (Harriet) USN h3557 Bancroft
" Donald E (Naomi) lndywkr h4535 Hamilton
" Dorothy Mrs h2368 2d av
" Douglas C delmn AEPP r3811 Richmond
" Edmund C (Eleanor) (Dye Villa Apts) h1550 10th av
" Edw r1474 E
" Edw J (Ethel) fishermn h3120 Ingelow
" Eldon (Georgia) shtmtlwkr h4777 Lotus
" Eleanor h4044 39th
" Eliz M Mrs (Arno Hotel) h1345 5th av
" Ella (wid J C) h925 B
" Ellen R Mrs matron Co Jail r3703 Grim av
" Elmer emp SD Wheel & Motor Service
" Eva h4538 Park blvd
" Fayelene O clk S H Kress & Co r2218 Dale
" Francis (Maude E) ydmn Gas Co h2620 A
" Francis S (Mary H) h810 Nantasket ct
" Frank (Lois) fishermn h3483 Main
" Frank A (Lila) carp h256 S 36th
" Frank L (Mabel G) jan h3292½ El Cajon blvd
" Frank N mgr St Regis Hotel h825 5th av
" Frank P (Cecile) USN h2767 Eagle
" Frank S (Marion M) USN h1529 Madison av
" Fred B (Grace H) real est 521 B rm 408 h2366 Front
" Fredk W (Donna M) dentist h4186 3d av
" Geo h1931 Market
" Geo H rep L D Lawson r3959 4th av
" Geo S (Lois) mgr Univ Club h3265 Front
" Glenn S (Grace) slsmn P W Gavin Co h4409 Wilson av
" Grace Mrs beauty shop 3521 Fairmount av
" Grace M h1838 Spalding pl
" Granville (Virginia V) USN h2311 Howard av
" Guy W (Grace) emp AF h3521 Fairmount av
" Harold L (Daisy) USN h4570 Voltaire
" Harry h1474 E
" Heidie R (wid R E) h653 40th
" Helen C bkpr Coml Refrigeration Distrs r3968 Division
" Helen G clk Gas Co r2620 A
" Helen W (wid G L) h2107 Ft Stockton dr
" Hilda C Mrs clk MCB h1440 6th av
" Howard E (Ann) USN h1615 2d av
" Howard L (Mildred) supvr Gas Co r1236 25th
" Hugh I (Ruth) jan JD&ABSCo h731 19th
" Irving E (Helen B) (SD Glass Co) h4287 Cosoy way
" J Richd r4193 41st
" Jas A lab r2619 Imperial av
" Jas G (Gladys) slsmn The Essery Co h4193 41st
" Jas O (Connie) USN h1508 C
" Jas R (Ida) clk Gas Co h4675 Arizona
" Jane A Mrs underwriter Chester N Munson Ins Agencies r2329 Bancroft
" John C lab h1259 Klauber av
" John C (Clytia) mgr Edw Streicher h2235 Monroe av
" John H (Carrie B) h1617 Brookes av
" John J (Isabella J) patrolmn Gas Co h3951 Bancroft
" Julius (Janet) lather h3236 44th
" Kath I Mrs h1145 Pacific av
" Kathleen I (wid A A) h2504 Front
" Kenneth R designer E P Corp r2923½ India
" King (Louisa) marine eng h734 W Date
" King J fishermn r3136 Garrison
" Lee G (Betty) spl police Cons Aircraft Corp h4335 32d
" Letha clk Hamilton's r1141 12th av
" Libbie J (wid W E) h4648 Kansas
" Lyle r2762 National av
" Margarite waiter Saddlerock Grill r1545 2d av
" Marguerite F sten C R Lange r2883 Chicago
" Marion nurse County Hosp r2474 Adams av
" Marjorie M clk Majestic Malted Milk Shop r4193 41st
" Mary Mrs h4127 Morrow way
" Mary E r4391 Hermosa way
" Mary H sten Hage's r3703 Grim av
" Mary L (wid J E) r2264 5th av
" Mattie R (wid F G) h3877 Fairmount av
" Maud smstrs r4414 Marlborough av
" Maurice P (Jane A) h2329 Bancroft
" Michl (Elsa) floor mgr h4674 Ohio
" Millard (Lucille) h2485 Market




# HAYDEN TRANSFER & STORAGE

1051 University Ave.
Tel. Jackson 5189

MAYFLOWER WAREHOUSES — COAST TO COAST


MITCHELL
" Minnie (wid W H) h3808 49th
" Mitta Mrs hskpr 4032 Centre
" Monroe restrwkr r843 4th av
" Nellie (wid W S) h1321 Dale
" Nellie A with Marston Co r1838 Spaulding pl
" Olla E (Ida F) h4748 Marlborough dr
" Palestine (wid L N) h2127 Adams av
" Paul F (Gladys) dental techn H C Grossman h3905 Idaho
" Peter J (Anna) USN h521 Sicard
" Ralph L (Edith) jan h3242 Kettner blvd
" Ray W (Eliz) h542 S 33d
" Rhoda B (wid M A) h4345 Boundary
" Robt H h2329 Bancroft
" Robt I pharm ODCo r3887 Fairmount av
" Rose (wid Ray) h1976 Irving av
" Rosemary clk ICCo h527 Laurel
" Roy clk r943 4th av
" Roy lab WPA r4143 39th
" Roy L (Margt E) elev opr FNB h rear 4586 Hawley blvd
" Seth E (Lena B) h1302 Grand av
" Shirley R r2939 Columbine
" Shirley S ofc sec C L Randolph & Son rLa Mesa
" Sylvanus M shoe repr 4577 Park blvd r2127 Adams av
" T A mgr Goodyear Service
" Vinnie M (wid J V) h4266 Haines
" Virginia maid h926 Sigsbee
" W C r345 W Juniper
" W K r727 Silver Gate
" Wade A (Letha) h1141 12th av
" Walter S (T Ethel) h4422 Coronado av
" Ward R lab Gas Co h2762 National av
" Wm B (Aurla E) USN h rear 1066 Robinson
" Wm E (Margt) mech R D Maxwell Co h3668 35th
" Wm E (Sylvia) USMC h4057 Park blvd
" Wm J firemn Mercy Hosp r4731 32d
" Wm R r4687 Jewell
" Wm T (Augusta) h3031 Ibsen
" Wm W (Stella) h5055 Keeney
" York (Margt N) USN h1918 L
" Z Max (Liska) bottler DPBCo h1968 Union
Mitchelson Andw M (Nora R) shtmtlwkr h4493 Texas
Mitchler Chas (Effie P) h1052 11th av
Mitoff Simeon (Apolonia) USMC r1665 Union
Mitrovich Chris (Grand Central Coffee Shop) r646 A
" Danl fish clnr Peoples Fish Co r3291 J
" Geo (Jewell) cook h3034 A
" Nick (Dorothy) h4126 49th
" Saml fish clnr Peoples Fish Co
" Velo R (Stephania) h3291 J
Mitsingas Gus (Mary) gro 2201 Adams av
Mitsumato Fred restrwkr r444 G
Mitsven Harland M floor fnshr r4676 Oregon
Mittby Olga (wid Isaac) h4127 35th
Mitteer Carl E (Betsy) USN h1317 S 31st
Mitterwallner Mervin H (Lillian) h3590 4th av
Mittle Eldora Mrs h534 8th av
Mittman Flora Mrs r3388 Granada av
Mitton Fred E (Emma E) h4035 Univ av
Mitzga Alf gdnr r545 14th
Miura Koshiro (Haruko) asst mgr Sou Coml Co h2405 L
Mix Alvin C (Cath) USN h2330 Union
" Charlotte C dist cash Prudential Ins Co h3694 Arizona
" Hazel E tchr City Sch h2772 3d av
" R W r3922 8th av
Mixon Aubrey E (Rica) liquors 1411 1st av r134 Elm
" Grace clk A E Mixon
" Jas M carp h1118 20th
" M H Mrs h3462 India
" Noah A (Dora) carp h3227 Midway dr
" Percy L (Betty J) lab h5327 Mildred
" Theo R (Clarice) USN h4251 39th
" Vernon I r rear 4525 Niagara av
Miyashita Otokichi clo clnr 940 State
Mize Jas J (Jessie) watertndr USMC h4628 Cape May av
Mizee Robt C (Lillian) USN h2046 Osborne
Mobbs Alice (wid W E) h4335 Iowa
Mobley Sam R (Carrie M) gro 4127 Park blvd
" Wm A r4127 Park blvd
Mobray Della r4085 Utah
Mock Eleanor clk P W Myers r724 Devon ct
" Geo A (Florence M) h724 Devon ct
" John C h2472 F
" Jos B (Lola B) dep collr US Int Rev h725 Island ct
" Ursel beauty shop 5058 Newport av
Mocking Bird Apartments Mrs A C Bradbury mgr 1918 29th
Mode O'Day women's clo 3007 Univ av 1128 and 3874 5th av
MODEL AIRCRAFT (Arth H, Albt C and Chas W Erickson) Complete Kits and Supplies for the Model Hobbyist: Aircraft, Boat and HO Gauge Equipment, 4118 University Av
" Boat & Aircraft Co L E Reynolds mgr 1356 5th av
"MODELTOWN," 3939 30th Near University Av, Tel Jackson 5171 (For further information see left side lines and page 52 Buyers' Guide)
Moder Beatrice sec Whelan & Whelan r4328 Jefferson av
MODERN BUILDING SPECIALTIES CO (C R Lange) Manufacturers Agent For All Kinds of Building Specialties, Room 304, 441 C, Tel Franklin 3212, Res Tel Randolph 1704 (For further information see right side lines and page 18 Buyers' Guide)
" Furniture Co (H Haimsohn Jack Rittoff) 1255 4th av
" Woodmen of America 524 B
" Woodmen of America Bayview Camp No 7255 3911 Kansas
Modisett Harry M slsmn P H Goodwin Co r1229 8th av
" Lizzie C Mrs r2919 Gunn
Modlin Herman USN r2342 Irving av
Modoc Court (Jesse Strotts) 3982 Florida
Moe Chesney R (Bertha L) tchr Teachers College h4625 El Cerrito dr
" F Oswald r1929 Bacon
" Kenneth r4063 Oak Crest dr
" Margt h4063 Oak Crest dr
" Schurer tchr City Sch r3961 Normal
Moelich Eliz M Mrs h3560½ 5th av
Moeller Chas J Rev (Minna) pastor Inwood Methodist Episcopal Ch h4137 Marlborough
" Earl L (Helen) mech SDPD h2859 Adams av
" Edw B bkpr Midway Trading Post & Wrecking Co r3611 Wilshire ter
" Fredk (Jessie) emp NAS h4919 Vista pl
" Gilbert J (Margt) USN h419½ 25th
" Herman W (Martha M) auto repr 1210 India h1529 29th
" John A (Johannah C) h3611 Wilshire ter
" Julius h3772 Euclid av
" Lee a slswn Whitney & Co r419 25th
" Velma clk CWD r2859 Adams av
Moellinger Alf C (Mildred) chauf h4417 McClintock
Moen Ardeen C emp US Grant Hotel r425 Kalmia
" Lou V (wid S R) clk r3937 Utah
" Ole A (Lucy Q) lab Bd Pub Wks h3736 36th
Moerschel Hazel F clk MCB r4363 33d
Moesle Hermonie h1638 Penn av
Moffatt Margt E nurse h2008 Madison av
Moffet Cecil O (Edna) h3121 Mountain View dr
Moffett Dorothy r4651 Niagara av
" Jas E gdnr City Sch
" Julia E (wid J E) h4651 Niagara av
" Kenneth P cook r3536 Bancroft
" Russell D artist r739 20th
Moffit Electa Mrs mgr San Diego Apts r1620 F
" Rolla M (Esther) h1438 Market
" Walter E (Electa) h1620 F
Moffitt Caroline H (wid W J) h4483 42d
" Edwin W (Hilda) carrier PO h720 Jewell dr
" Etta (wid T H) r3161 Logan av
" Mary L h3763 Acacia
" Ruth E Mrs tchr City Sch r4435 Ohio
" Virgil C (Ruth) h4435 Ohio
" Virgil R (Pauline) USN h3746 Clinton
Mogg Adele (wid W R) h4280 Kendall
Mohand Gwendolyn smstrs r129 20th
Mohler Edw L (Ellen) whsmn W-P&Co h150 West
" Frank E (Marjorie) mfrs agt 335 West G h4663 33d
" Jas L (Margt) drftsmn City Engineer h3853 Superior
" Wm r3853 Superior
" Wm C (Dorothy) h630 W Washn
Mohley Mary h831 9th av
Mohn Geo F r600 Catalina blvd
Mohney Pauline waiter r3675 Arnold av
" Ray E r3675 Arnold av
Mohr Allen S (Frances) slsmn h854 Felspar
" Chas A (Dorothy) drftsmn Cons Aircraft Corp h420 E Arbor dr
" Eliz G r3664 India
" Frank X h821 Armada ter
" Henry aircraft mech h3664 India


WILLIS H. FLETCHER INSURANCE
ALL FORMS
ED FLETCHER CO
1018 9th Avenue
TEL. FRANKLIN 6448

THE WALTER J. GREY CO.

Greeting Cards For All Occasions

Grey's for Better Greetings

DISTINCTIVE PRINTING

713 C St.
Tel. MAIN 3797

REAL ESTATE · INSURANCE · PROPERTY MANAGEMENT

# JOHN E. SHATTUCK

REALTOR

BUSINESS PROPERTIES · RENTALS · EXCHANGES · LOANS

3901 EL CAJON BOULEVARD PHONE: RANDOLPH 1121

COLLECTIONS — $ FOR D-E-B-T-S

MERCHANTS CREDIT ASSOCIATION
RETAILERS CREDIT ASSOCIATION
15TH FLOOR SAN DIEGO TRUST & SAVINGS BUILDING
Affiliated with the National Retail Credit Association, National Consumer Credit Reporting Corp. and the Associated Credit Bureaus of California, Inc.
Telephone Franklin 6241

--CREDIT-- REPORTING — PROMPT ACCURATE SERVICE

MOHR
" Jack lab Vitrified Products Co
" Meta r208 Cedar
" Neta hskpr 4668 W Talmadge dr
" Robt B jr r3664 India
" Rose liquors 740 4th av r836 6th av
Mohrbacher Halcy S radio techn Dutton's Radio Store r4078 38th
" Oscar A (Mamie) h4078 38th
Mohrman Earl retreader Edw Darden r3716 Wilson av
" Jos (Olive) auto repr 2959 Upas h3716 Wilson
Moier Frank h2133 4th av
Moir Wm r912 S 26th
Moisan Laura V r2219 Cliff
" Yvonne B r2219 Cliff
Moisset Jos trucker h4065 Greenwood
Moix John L (Kath A) h5134 Hawley blvd
Mojeck Michl N (Mildred) USN h1671 10th av
Moldenbauer Anne T Mrs tchr City Sch r4611 North av
" Johanna (wid Robt) r4611 North av
" Robt A (Anne T) inspr Gas Co h4611 North
Mole Sherman (Eliz) lab h2870c Franklin av
Molina Albt restrwkr Civic Center Cafe
" Ataulfo F (Mary J) lawyer 948 3d av R509 h3406 Texas
" Dani (Gertrude) mgr XEMO Radio Station h3021 28th
" Dionisio lab r906 S 37th
" Francisco (Paulo) lab h2142 National av
" Jesse (Nettie) lab h1679 Newton dr
" Jos A (Ethel) slsmn W C Everett h1752 Lincoln av
" Juan A h rear 2930 Commercial
" Manuel (Esther) cannerywkr h1826 Kearney
" Mary Mrs lndrs County Hosp h906 S 37th
Molinari Temple J (Fannie) storekpr NSD h2977 Bway
" Thos J h1040 29th
Molitor Arth F (Alice) pistr h4536 Idaho
" Genevieve W (wid Martin) h3185 B
" Nicholas (Vinnie C) phys 1007 5th av R827 h525 Spruce
Moll Eliz (wid C F) r2880 Logan av
" John J (Lillian) mach NAS h3754 Clinton
" Shirley A h4117 Georgia
Mollard Selina (wid J) r627 17th
Mollenhauer Bernard slsmn Arey-Jones Co
" Carl E h528 14th
Moller Fred C (Margt) jan City Sch h3285 Market
" Henry L (Fannie M) pntr h2111 33d
" Olga F (wid B H) h1610 Cypress av
" Phyllis M r1610 Cypress av
" Ralph L USN r1610 Cypress av
Mollering Jeanne (wid Wm) h4393 Van Dyke av
" Jeannette M r4393 Van Dyke av
Mollette Thos J (Louise W) asst cook County Hosp h244 S 30th
Mollick Philip (Fay) uphol h4028 Boundary
Mollins T Paul (Nina) USN r1444 State
Mollison Alberta L (wid J W) h3522 Collier av
Mollitor Peter r3647 6th av
Molloy Emile clk r950 Cedar
" John P (Amelia) h4541 Hamilton
" Jos r950 Cedar
" Madga Mrs h1960 Newton av
" Mary A (wid Edw) h1029 W Lewis
" Nell W priv sec Gas Co r4036 Front
Molnach Ruth Mrs h4643 Park blvd
Molono Manuela Mrs h31 26th
" Peter r31 20th
Molsdale Arth W (Alice C) h1635 Neale
Molt Anna A h2504 Front
Molter Kay Mrs beauty opr h1570 10th av
Molumby Wm W (Della M) auto repr 2248 Logan av h426 S 30th
Molyneux Coralie (wid C E) r3823 42d
Momito Asao driver K Tasaki r1945 Imperial av
Monahan Bertalice K (wid J B) h3622 5th av
" Bradford clk SPCo r140 W Bway
" Frank J r4353 Sierra Vista
" Harry E (Margt K) bkpr h4852 Mansfield av
" John F (Thelma E) USN h4515 Louisiana
" Roy (Lillian) emp Cantor Bros r1911 Oriole

MONARCH DRUG CO, D D Wray Pres, Lionel Wrampelmeier Sec-Treas, Store No 1 971 5th Av, Tel Franklin 6555, No 2 245 Broadway, Tel Main 1748, No 3 3896 5th Av, Tel Jackson 3166

MONARCH FLORISTS THE (L W Grizzle) 2361 30th, Tel Randolph 0262

Monasterolo Lawrence (Florence) USN r1044 G
Monblatt Michl M (Bertha) h2181 Froude
Mondaca Alex r1532 Kettner blvd
" Amelia r1532 Kettner blvd
" Fred r1532 Kettner blvd

MONDACA
" Jesus (Elvira) h1532 Kettner blvd
Mondot Lawrence USN h3031 Ivy
Monek Albt A h2330 3d av
Monell Maurice C clk SCFL r730 7th av
Monette J W h4021 43d
" Jack (Carmen) lab h1242½ W Olive

MONEY BACK SOMMER (Morris Sommer) General Merchandise Store, a Full Supply for Navy Boys, 302 West Broadway

" Maurice mtlwkr R D Maxwell Co r3506 Curlew
" Oscar H r2345 Columbia
" Pearl with Marston Co r1671 5th av
" Theo L (Zona) slsmn h2345 Columbia
Monfort Barbara r rear 1057 Albion
" Grace S Mrs h rear 1057 Albion
" Warren E clk MW&Co r rear 1057 Albion
Monfred Eliz (wid John) h3064 Myrtle av
Monge Antonio (Felicia) lab h2927 Commercial
Mongellie Frank C (Dolores) USN h4026 Boundary
Mongeon Peter r639 15th
Monise Anthony (Mary) h3122 Newell
" Anthony S (Doris) slsmn Shell Oil Co h2922 Lawrence
" John C (Rosella) capt S&CBCo h470 Rosecrans
" Jos C (Emily) fishermn h3027 Lawrence
" Manuel boat opr S&CBCo h1320 Puterbaugh
" Manuel (Hazel) fishermn h3021 Carleton
" Mathew (Mary) fishermn r1148 Scott
Monjarez Martin (Jennie) cannerywkr h3018 Sunset blvd
Monjo Consuelo R (wid Michl) h4268 Witherby
" Michl J bkpr FNT&SBank r4268 Witherby
Monk Alan R (Florence) h1217 9th av
" Columbus L (Zelma) barber 907 Bway h730 20th
" Edwin M (Dorothy) mtlwkr R D Maxwell Co h347 W Washn
" Lawrence D (Corynne) with Marston Co h 3176 Juniper
" Roy L (Dorothy S) mgr SD County Fruit Exch h2827 Ivy
Monkhouse Ella Mrs r4131 41st
Monks Antoinette r4074 35th
Monleon Michl h4653 Gertrude
" Thos (Lena) feeder Cudahy h4650 Gertrude
Monnell Harry B (Frances) clk Mel Parsons h 2420 Meade av

MONROE, See also Munro and Munroe

" Bessie M (wid C D) h3045 Fir
" Betty Mrs mgr Jefferson Court Apts r4651 Iowa

MONROE CALCULATING MACHINE CO INC, R H Murray Dist Mgr, Calculating, Adding, Bookkeeping Machines, Check Writers and Signers, 506 Watts Bldg, 520 E, Tel Franklin 1949

" Clifford (Mary) restr 3649 Ocean View blvd h519 Jewell dr

MONROE CYRUS M (Mary S) (Wright, Monroe, Harden & Thomas) Lawyer, 6th Floor Southern Title Bldg, 948 3d Av, Tel Franklin 7521, h2672 Evergreen, Tel Bayview 3851

" Freda Mrs h410 Hawthorn
" Geo A (Jewel L) ydmn ABCo h3791 Newton
" Jas barber Grant Lakin
" Jeff (Betty) chauf h4651 Iowa
" Kenneth P (Beretta) USN h1119 28th
" Lee S r2672 Evergreen
" Nicola nurse h2954 Kalmia
" Thos G (Bernice) h3611 Dalbergia
Monsees Ralph r3530 Grim av
" Starr V (Gladys) electn Bd Pub Wks h3530 Grim av
Monson Ada A (wid O K) h3675 Texas
" Clarence E (Glenn I) mech JRTCo h4329 36th
" Clarence J (Mildred) delmn UICo h4335 Cherokee av
" Dorothy h2252 4th av
" Gordon servicemn Ed Lewis Co r2921 Madison av
" Josephine A (wid G T) h2928 Meade av
" Lester (Violet) diesel eng h1039 Hendricks av
" Logan C h3004 Granada av
" Oscar L (Alice E) mech SD of H h4526 W Talmadge dr
Montagney Jos (Gloria) USN h470 20th
Montague Amy (wid Bevan) h4770 Bancroft
" Annie M (wid Alex) h4029 Falcon
" Cecile G Mrs hdw 808 W Wash h3617 3d av
" Hamilton E elev opr Lerner Shops r1806 Altura pl
" Julia Mrs waiter r1308 E



# FRED C. SILVERTHORN & SONS, INC.

FEED--FERTILIZER--FUEL

1501 MARKET STREET TEL. FRANKLIN 7161

MONTAGUE
" L W r4076 Centre
" L W emp Cons Aircraft Corp r4349 30th
" Mary C sten Employees Finance Service h 515 Penn av
" Ned J (Viola) prsr MDC h4027 Richmond
" Norman (Marion) slsmn h4552 44th
" Richd E slsmn Wilson & Clark Co r3817 Centre
" Suzanne dept mgr SD Chamber of Commerce r515 Penn av
" Velma sten rYWCA
Montalvo Carlos cannerywkr r903 J
" Carmen r1431 G
" Cuca Mrs h1431 G
" Jos C (Minnie) grader Westn Lbr Co h903 J
" Refugia Mrs restr 509 9th av
Montanye Frank S r2074 Abbott
" John K (Mary) USN h5125 Brighton av
" Rebecca M Mrs h2074 Abbott
Montclaire Apartments Mabel Hensel mgr 1623 W Lewis
Monteberde Manuel lab r122 S 20th
Monteiro Ernest E (Sina) eng h2915 Lawrence
" Gloria S (wid J J S) h396 San Antonio av
" Grace O r3918 La Cresta dr
" Harry L r3918 La Cresta dr
" John (Marion) cannerywkr h3430 Boston av
" Jos L (Astrid) clk h3918 La Cresta dr
Monteith Nettie (wid Colin) mlnr h3566 Van Dyke av
" Norman M h1622 Linwood
Montejano Ana nurse r2720 Newton av
" Manuel emp US Grant Hotel
" Santiago (Lupe) musician h2720 Newton av
Montel Germain driver Pre-Mixed Concrete Co r2143 Newton av
Montello Frank (Minnie) whol bakery 741 S 38th h3815 T
Montelongo Episanio (Esperanza) h1937 Julian av
Montemar Fairway Dorothy B Fulton mgr 2820 Lytton
Montepagano John (Elsie) bartndr BRB h1301 Granada av
Monterastelli Harry J (Anna M) carp h3946 33d
Monterey Apartments A C Wilson mgr 438 W Date
" Court 107 W Elm
" Dress Store Irene Stockham mgr 1026 5th av
Montero Jesse C (Carmen) lab Bd Pub Wks h 860 18th
" Manuel S (Mary) fishermn h3046 Addison
Montessori House of Childhood School Paul Brown dir 3994 Ingalls
Montessoro Viola A maid New Plaza Hotel r 3073 Palm
Monte Vista Apartments (Fernley F Kinnings) 819 Lido ct
Montez Ben (Minnie) lab h329 10th av
" Max R (Consuelo) lab h2882 Logan av
Montgomery Ann tchr City Sch h2254 5th av
" Annie (wid Richd) h3871 45th
" Arth C (Artie B) carp h6717 El Cajon blvd
" Arth H (Verna) reprmn SCTCo h4164 30th
" Chas h2121 1st av
" Christian (Dorothy) carp h3236 33d
" Clarence (Pearl A) carp h4451 48th
" Dani O (Neal) inspr USI&NS h4849 Biona dr
" David A carrier PO r4345 Park blvd
" David J (Annie A) carp h4451 48th
" David T (Ruby E) carp h4441 48th
" E Caroletta dep Co Tax Collr h2165 4th av
" Edwin W (Eliz) gas sta 4794 Voltaire h4734 Long Branch av
" Elvin M (Anna M) mech h1146 Edgemont
" Eugenia H Mrs h3311 Curtis
" Flora r3871 45th
" Herschel V (Edythe P) clk PO h1504 Monroe av
" Howard (May H) h1655 4th av
" Jas I (Bessie) butcher h2330 F
" John R (Cora) driver h4032 43d
" Margt A r4045 45th
" Marie nurse County Hosp r3872 5th av
" Ralph W (June L) USN h4575 Hawley blvd
" Richd servmn Ceazan Tires Ltd r5458 Adams
" Roark USN h1860 Sheridan av
" Robt M (Gertrude) (American Cleaners) h 2430 Bway
" Ruth M r1504 Monroe av
" Sami T (Alma) carp h718 S 39th
" W P r4345 Park blvd
" W Kenneth (Arline) h1850 Alta Mira pl
" Waldo W (Jean) clk PO h1150 21st
" Wallace S (Edith M) h3561 Granada av

MONTGOMERY WARD & CO, Knute Kristell Mgr, Department Store, 722 B at 8th Av, Tel Franklin 7781 (For further information see right side lines and page 25 Buyers' Guide)

" Warren W (Roma) gas sta 4044 Univ av h 4034 Polk
" Wm (Annie) USN h520 25th
" Wm D (Maxine) slsmn h4785 College av
" Wm H r901 7th av
" Wyatt W (Ruby) USN h4056 Boundary
Monti Edw J (Grace) mgr Kirby's r3688 Georgia
Montiel Ernest L (Myrtle) (Feeney & Montiel) h3279 Mountain View dr
" Geo E (Thurza) mech BLCMCo
" Myrta M socwkr CWD r3279 Mountain View dr
" Pedro baker r2001 National av
Montieth O E r137 Beech
" Owen (Edith) USA h1470 2d av
Montijo Benj G (Mary L) h1860 Julian av
" Catalina Mrs r2698 National av
" Eleanore Mrs r521 64th
" Francis (Elvera) clk SFCo h632 W Maple
" Geo M (Ruth) metermn Gas Co h4569 Shirley Ann pl
" Magdalena (wid Albt) h11 S 17th
" Narcisa Mrs h2120 Osborne
" Rosendo G (Concepcion) ydmn Westn Lbr Co h744 State
" Roy H lab r2120 Osborne
" Ruth N bkpr Davidson Furn Co r4569 Shirley Ann pl
" Tony driver Lee Greenbaum r2120 Osborne
Montminy Carmen B maid Mercy Hosp r4022 1st
" Reginald J jan Mercy Hosp r4022 1st av
Montney Eliz slswn h4361 36th
" Floyd L (Marie) mech h4227 Landis
" Grace sten r4227 Landis
" Lucille sten B of A r4227 Landis
Montojono L F emp US Grant Hotel
Montoya Francisca Mrs billiards 329 Market r325 do
" Sixto (Francisca) hsmn r325 Market
Montville Arth P (Eugene) h1733 Bacon
Mood Franklin F (Sarah A) h426 Penn av
" Jesse B (Ed Lewis Co) r3760 30th
Moody Alva h1758 6th av
" Carrie E (wid H L) h2690 A
" Cecil W (Hazel) h5029 70th
" Donald G musician r3265 Landis
" Emily R (wid H L) h3130 Granada av
" Harold A (Rachel) tchr City Sch h2978 Dove
" Helen sten Local Loan Co r1744 1st av
" Horace A (Hannah W) music tchr 3265 Landis
" Lawrence dept mgr AP&PCo r2230 E
" Mary A clk SH Kress & Co r4277 Meade av
" Mary K Mrs h2230 E
" Nellie J Mrs cash Campbell Chev Co h4660 Brighton av
" Nettie B (wid Arth) h4761 Lotus
" Olive A Mrs h2712 Treat
" Orla L (Ruth) fish bait 439 5th av
" Othell clk r4761 Lotus
" Sally B h950 9th av
" Thos pipe fitr r1354 10th av
Mooers Horatio T h3681 32d
Moon Annis Mrs jwlr 1359 5th av rChula Vista
" Chas F (Mary L) eng h4486 Hamilton
" Floyd B rug clnr 1359 5th av rChula Vista
" Frank M (Ella M) h3995 Richmond
" John A (Eula) traf supvr SDERy h1935 29th
" John W (Margt) lab h3404 Grim av
" Keith emp Cuyamaca Club r738 F
" Lewis H (Mary E) h5834 Estelle
" Noral B (Mary) electn CMCo h3329 45th
" Orren M (Jeanette) USN h rear 3326 Arthur
" Recia E Mrs tchr City Sch r3424 Cooper
" Virgil M (Norma) slsmn The Radio Shop h539 19th
" Wm H (Recia) auto repr 3915 Utah h3424 Cooper
Mooner Edna M waiter r3793 Park blvd
Mooney C R (Ruth) emp S&COCo h1542 A
" Cynthia Mrs h5075 Niagara av
" Dani lab r214 West F
" Evelyn Mrs h3203 Clay av
" Geo lab h4904 Anna av
" Jack B (Ethel) musician h1456 E
" John D (Angela C) USMC h2101 La Jolla av
" Manfred C (Jean E) USN h1716 Glenwood dr
" Mary Mrs h1535 5th av
" Norvel jr (Marcella) carp r3203 Clay av
" Robt (Betty) USN h4153 Normal
" Thos S (Margt) phys 3789 Cal h1596 Linwood

HENRY STODDART AUTO WRECKING

PARTS FOR ALL CARS

CARS BOUGHT FOR CASH

1ST AND G

Tel. Main 1880

SAN DIEGO

PAINT MANUFACTURERS

House Paints
Enamels
Varnishes

BENTON ROOF & PAINT CO.

2136 Kettner Blvd.
Franklin 5108

ROOF CONTRACTORS

"Factory-to-You" prices on Quality Paints

Established 1910

Studebaker
J. R. TOWNSEND CO., INC.
DISTRIBUTORS - SALES - SERVICE
STUDEBAKER CARS
WILLARD BATTERIES
PHILCO AND MOTOROLA RADIOS
STUDEBAKER TRUCKS
STUDEBAKER DELIVERIES
FIRESTONE TIRES
State at B Street • Telephone Franklin 1287

FOR SALE
Realtor
LOANS
KEEFE REALTY CO.
3915
EL CAJON BLVD.
Tel. Talbot 2144
Exchanges
Insurance

PIONEER TYPESETTING COMPANY
LINOTYPE
MONOTYPE
COMPOSITION
859 Second Av.

MOONEY
" W T r105 West F
Mooneyham Gifford B (Fern) clk h2118 State
Moonly Walter H (Hilda) slsmn P W Gavin Co h3744 Grim av
Moor Franklin C (Eliz) emp Ryan Aeronautical Co r4215 Ohio
Moore A E (Alice) h2415 3d av
" Abbie L Mrs nurse r3242 5th av
" Abbie M (wid H J) h3537 Utah
" Adaline r1468 India
" Albt H (Dorothy) gro 3465 Adams av h4662 Hawley blvd
" Albt M (Radine) USN h2039 Union
" Alf H (Nina) carp h1327 Diamond
" Alice nurse County Hosp r1468 1st av
" Alice Mrs h4666 Muir av
" Alice (wid T P) r3322 29th
" Alice R (wid J T) h4042 30th
" Alice W (wid W H) h2208 A
" Alois E phys 2120 4th av rUniversity Club
" Alvin (Effie) mgr Garage Management Corp h3067 Howard av
" Andw servmn K C Wolfe rCoronado
" Annie Mrs r2911 L
" Archie W chauf Checker Cab Co r919 7th av
" Arth C (Josephine) clk h3439 Frontera
" Arth H (Effie) h1292 Hendricks av
" Arth L (Emeline) pres Sterile Products Co h2304 Plum
" Benj (Viola) USN h1544 4th av
" Bertram B (Eva G) asst Co Surv h3743 28th
" Betty h5026 Cape May av
" Betty knit gds 2552 5th av r3120 Homer
" Betty J r3711 Ray
" Billy J (Mary) electn Cons Aircraft Corp h 3705 Van Dyke av
" Byron C (Ruth) emp ZS r3422 Richmond
" Carl (Earsylind) r2874 Franklin av
" Carlton D (Marie) acct Daley Corp h4520 Wilson av
" Caroline R sten ST&TCo r3281 Ocean Front walk
" Carrie B Mrs r1842 Klauber av
" Carrie E (wid J G) h3880 41st
" Chas E (Susan) carp h3164 Thorn
" Chas E (Lois) lab h4131 Marlborough av
" Chas M (Kath) h3632 45th
" Chas S (Eliz) surv City Eng h4775 Narragansett av
" Chester A r825 5th av
" Clarence E (Jeanette E) lab h734 26th
" Clarence F (Mary A) h2824 Granada av
" Clayton E (Nellie B) meatctr h4115 Highland av
" Clyde E slsmn Webb Bros r305 10th av
" Cora (wid L A) r4520 Wilson av
" Court 4042 30th
" Daisy A h826 26th
" Dale r2445 Front
" David (Gloria) USN h2137 National av
" DeLaine slswn Whitney & Co r3675 Alabama
" Donald E (Helen) florist h214 Grape
" Dorothy H slswn Leed's Shoe Stores r4262 Highland av
" Dorothy Mrs h3514 Grim av
" Dorthie (Moore & Henkel) rNational City
" Dwight (Stella) h3738 10th av
" Dwight M (Sebina) h3120 Elliott
" E J h1640 Bway
" Earleen r4131 Marlborough av
" Ed B (Abbie L) h3242 5th av
" Edw (Margt A) (Moore & DeVore) h4435 Utah
" Edw (Evelyn) clk SFRy h3769 36th
" Edw C lab h824 16th
" Edw J cadet USMC rRockwell Field
" Edw J (Edwina) pub acct 1023 2d av R309 h906 21st
" Edw L tchr City Sch
" Edw M (Ida P) h3386 Upas
" Edwin W (Inez) sewing mach 4304 Marlborough av
" Edwin W jr adv U-TPCo r4304 Marlborough
" Edwina Mrs tchr City Sch r906 21st
" Eleanor opr Classic Beauty Shop r3817 Centre
" Eliz r1968 2d av
" Eliz (wid G H) r4111 Nordica av
" Eliz S Mrs r1744 2d av
" Elmer mech r2130 National av
" Elmer tchr City Sch r2185 Ocean View blvd
" Elmer (Dorothy) USN h2229 Kearney av
" Ernest E (Marion P) bridge opr SD&CFCo h4366 Bancroft
" Ernest F (Anna D) miner h2848 Kalmia pl
" Ernest L lab r5196 67th
" Essie L slswn Whitney & Co r3426 Herbert

MOORE
" Esther Mrs r3347 Columbia
" Eug L R h3570 Altadena av
" Eug V (Irene) driver VDCo h2619 Meade av
" Frances J socialwkr r2580 C
" Frances L beauty shop 900 S 26th r2670 Logan av
" Frances L (wid W B) r4764 Biona dr
" Frances M r4834 35th
" Frank h536 Maple
" Frank h1358 4th av
" Frank r553 5th av
" Frank lab r836 1st av
" Frank L r3716 35th
" Frank R (Caroline) printer U-TPCO h3281 Ocean Front walk
" Franklin L aeronautical eng r1538 Granada av
" Fred E (Mary) USMC h4834 35th
" Fred G (Edna D) restrwkr h2045 K
" G Harold (Leah W) mech h2424 C
" Garnet C (Fredda) mill formn Patten-Blinn Lbr Co h3711 Ray
" Geo D (Mary) USN h4364 Campus av
" Geo D (Jeannette B) h5333 Palisades rd
" Geo H (Fannie R) h3636 Herbert
" Geo R (Gladys) carp h4834 Mondell ter
" Geo R production mgr W L Phillips rLa Jolla
" Geo R radio techn SDPD r2576 Wightman
" Gifford Mrs r144 Fir
" Guy S (Mildred H) h2245 Ft Stockton dr
" Guy S clk r2245 Ft Stockton dr
" H Robt pres Fraternal Spiritualist Church r743 7th av
" Halbert C (Marie L) v-pres-treas Nelson-Moore Co h3644 Tennyson
" Hannah (wid Blake) r2119 Ocean View blvd

**MOORE HAROLD H (Lorraine F) Asst Trust Officer Bank of America National Trust & Savings Assn, r1294 Prospect, La Jolla**

" Harry (Rose) slsmn h412 30th
" Harry A (Jean) gdnr h4241 39th
" Harry E (Ethel) asst mgr Singer Sewing Mach Co h4262 Highland av
" Harry L (Virginia) h4318 43d
" Harry R real est 2510 5th av h3658 7th av
" Hattie W (wid J C) h3621 Alexia pl
" Helen clk h1234 13th
" Helen nurse r4282 Aloha pl
" Helen L r4440 Campus av
" Henry h1219 1st av
" Henry (Andrea) hdwdflr lyr h3968 Marine View av
" Henry C (Beulah A) clk SFRy h1920 32d
" Henry O (Alma) lab h2536 A
" Henry T flooriyr r1267 8th av
" Herbt E (Margt R) h3255 Grape
" Herbt T r1358 4th av
" Homer surv r2245 Ft Stockton dr
" Homer E (Alice) USN h1229 10th av
" Horace E (Dorothy C) gas sta 2918 Lytton h3435 Dumas
" Howard B (Jennie M) chiropractor 3827 46th
" Ida M (wid L A) h4576 Idaho
" Ina maid 340 San Fernando
" Isabelle R (wid E B) h2576 Wightman
" J A r337 F
" J Allison (Doreine B) h4254 Adams av
" J Wesley (Ida E) h2869 Collier av
" Jack bartndr El Rancho Grande Cafe
" Jack E (Jessie) auto pntr 1326 Bway h1209 Hendricks
" Jas A (Eleanor R) h3419 5th av
" Jas A (Frederica) jan UTI&TCo h2529 C
" Jas E (Lillian) driver h3221 Landis
" Jas K (Lorraine) adj Auto Club r4222 Iowa
" Jas M (Amorette) h212 Lewis
" Janet F with Marston Co r4449½ Florida
" Jean Mrs asst R V Jones r3542 38th
" Jean E corsetiere h734 26th
" Jennie M (wid W A) h3820 28th
" Jeri M Mrs clk r3584 4th av
" Joe L (Lizzie) r2170 Harrison av
" John r871 State
" John (Elsie) mech I E Settle h2130 National
" John (Eliz) ptrnmkr h326 W Univ av
" John shoe shiner 3808 Park blvd
" John (Grace) USN h4621a 32d
" John C (Ruth) h1109 S 37th

**MOORE JOHN H (Edna M) Lawyer, Suite 309 U S National Bank Bldg, 1023 2d Av, Tel Main 2611, h3778 Albatross, Tel Jackson 1733**

" John J (Virginia) hlpr Gas Co h731 Portsmouth ct
" John M (Pauline H) h3168 Hawthorn
" John M (Florence) lab h545 S 32d
" John M (Grace) slsmn h1627 29th



$10 TO $300 LOANS ARRANGED
LOCAL LOAN CO INC
LOANS TO SALARIED PEOPLE ON SIGNATURE ONLY
726 BANK OF AMERICA BLDG. 6TH & BROADWAY • FRANKLIN 7317

MOORE
" John R r4304 Marlborough av
" John T (Irma) h2420 Madison av
" Jos radio opr r2576 Wightman
" Jos I (Alma) slsmn h4048 34th
" Karl F (Gladys) lab h1842 Klauber av
" Kenneth L (Alice) USN h2142 5th av
" L Albt jr garagewkr h3542 38th
" Lake h4058½ Front
" Lawrence D (Marcella) h2750 3d av
" Lee R (Orpha I) lab CPD h3714 Clinton
" Lee R jr r3714 Clinton
" Leslie G (Estella) USN h4448 McClintock
" Letha M slswn Whitney & Co r1048 6th av
" Lloyd L capt SDFD rLa Jolla
" Locke W (Gladys) slsmn Aetna Life Ins Co h3426 Fairmount av
" Loren E (Euna F) jan SD Tr & Savings Bldg h3470 Filbert
" Louie M (wid C E) r4616 El Cerrito dr
" Louise (wid A G) bkpr SSMCo h3111 Herman av
" Lulu E h402 20th
" Luther A (Daisy) clk Y B Rediker h3950 Park blvd
" M Anna Mrs r2470 E
" Mabel I sten City Water Dept r5169 Hawley blvd
" Mabel K (wid D J) h4560 North av
" Madge r3470 Filbert
" Marie clk Gas Co r2580 C
" Marie slswn r1048 6th av
" Marion tchr r3164 Thorn
" Marion E slswn r3811 Arnold av
" Marion M repr mn F C Randel r4037 Illinois
" Marjorie r2208 A
" Marshall W (Rozella) mech SACo h2930 Kellogg
" Mary Mrs h4128 Myrtle av
" Mary Mrs h1627 9th av
" Mary A smstrs Ratner Mfg Co r4364 Campus av
" Mary B Mrs h2530 Bway
" Mary B (wid G G) h3833 Acacia
" Mary E (wid R M) h4045 Centre
" Mary J Mrs r4131 Marlborough av
" Maud Mrs h1678 2d av
" May h104 Penn av
" May (wid Otto) h932 S 27th
" McKinley (Mary) USN h4873 Niagara av
" Milton C r921 25th
" Minor emp US Grant Hotel
" Miriam E clk City Sch r3164 Thorn
" Myrtle W Mrs tchr City Sch r3935 Utah
" Naomi r2868 Clay av
" Neal G (Mabel) chauf Butler's Feed Mill h 5169 Hawley blvd
" Nora Mrs h rear 3824 Ampudia
" Ora M (wid M C) h2670 Logan av
" Otho (Ercell) USN h3866 Delta
" Patricia R emp Vegetarian r1234 13th
" Patk (Billie) USCG h1645 Union
" Paul L lab Bd Pub Wks h731 S 30th
" Paul L (Lillian H) porter h3036 Commercial
" Pauline clk S H Kress & Co r1167 14th
" Pauline Mrs clk CWD h3406 Polk av
" Pauline M priv sec S&COCo r3352 Louisiana
" Peggy E Mrs sec O S Harbaugh r1725 Sunset blvd
" Raleigh A (Florence) prsmn U-TPCo h3744 32d
" Raymond A (Arah) mech SD Elev & Elec Co h1121 15th
" Richd J (Bernice C) USN h3018 B
" Robt (Olga) fishermn r332 F
" Robt C atdt Crystal Palace Garage h4449½ Florida
" Robt D (Cath) linemn Gas Co r2445 Front
" Robt E slsmn Hornaday
" Robt H h935 Bway
" Robt L atdt Standard Stations
" Robt L (Ruth) slsmn SR&Co h4133 Bancroft
" Rose M (wid A R) h4204 Alabama
" Roy A (Ruth) slsmn SCBCo h3151 Hawthorn
" Ruth J slswn SCTCo h2837 Univ av
" Ruth M Mrs h2204 Diamond
" St Claire slswn r3950 Park blvd
" Sarah A (wid John) r4648 Marlborough dr
" Sarah A (wid W M) r3658 7th av
" Seth J (Kath) h4561 Rhode Island
" Stella Mrs sten CHD r3738 10th av
" Stewart I (Thelma) mach Cons Aircraft Corp h4643 Long Branch av
" Susie h4388 41st
" Susie (wid T J) r1015 W Palm
" Sylvia Mrs r3833 Van Dyke av

MOORE
" Ted R waiter Bradley's 5 & 10 r1037 4th av
" Theo M (Utallah) fish bait 3518 Barnett av
" Thos r952 14th
" Thos r4343 36th
" Thos (Dee) USN h rear 3685 Alabama
" Thos M Rev h4558 El Cerrito dr

**MOORE V CHAS (Floy A) (Typewriter Equipment Co) h2020 31st, Tel Franklin 4055**

" Valentine Mrs nurse h1445 B
" Van R (Nadine S) USN h1275 Myrtle av
" Verne A (Lucille) br mgr Safeway h2827 Meade av
" Viola beauty shop 520 E rm 502 r1544 4th av
" Virginia clk r3190 Maple
" Vivian r4648 Marlborough dr
" Walter F surv r4775 Narragansett av
" Warren A r4925 Del Mar av
" Wilbert G (Virginia) clk NAS h4734 Edgeware rd
" Willard (Audrey) USN h2476 K
" Wm (Matilda) h4419 49th
" Wm USN r127 W Date
" Wm B r237 West F
" Wm D (Tracy H) h2206 6th av
" Wm F (Virginia) metermn Gas Co r2612 Bancroft
" Wm H (Louisa) h4440 Campus av
" Wm H jr r2208 A
" Wm J (Dessie S) emp CL&MCo h5196 67th
" Wm L msngr h3101 Bancroft
" Wm M (Jean) mech h4117 3d av
" Wm T (Ruth) USN h3826 Central av
" Willis P (Louise) emp Cons Aircraft Corp h4202 Texas
" & De Vore (Edw Moore Edw De Vore) gas sta 1740 C
" & Henkel (Dorthie Moore Ray Henkel) gro 3581 Main

Moores Burton T (Bessie T) slsmn h1403 Sutter
Moorhouse Jas W h4541 Orchard av
Moormeier Fred W (Ruth) (Jermane Service) h3622 Mountain view dr
Moors Grace r4430 North av
Moorse Ralph (Willie) lab h347 30th
Moorsteen Louis (Esther) furn mfr 845 West G h4370 Arista
Moortel Clementine (wid E D) h4529 Maryland ct
Moose Club 914 7th av
" Hall 914 7th av
" John D (Phyllis) h935 26th
Mooseau Gertrude Mrs r1540 29th
Moosios Thos restr 428 F r511 F
Mootz Alf N (Willa) floor mgr Whitney & Co h3720 7th av
Moquin Donna F (wid E I) h4341 Maryland
Mor Massimiliano (Mary) baker Isadore Goldberg h2260 Julian av
Mora Antonia cannerywkr h1024 W Ivy
" Melchor (Lula) h1521 K
" Paul J (Cath) restrwkr Leighton's Dairy Lunch h2287 L
Morain Walter B with Marston Co r4160 Kansas
Morales Albt slsmn G B Wright r1468 Front
" Alex miner h3015 K
" Anita sten r1955 State
" Carlos (Gregoria) cannerywkr h1819½ Logan av
" Carmen Mrs cook Herman Wines r832 State
" Celestino (Josephine) h4100 Gaines
" Christopher (Alexandria) h1710 National av
" Donaciano (Mary) lab h3253 K
" Esther (wid Albt) h1468 Front
" Frank lab r3253 K
" Hablar r1468 Front
" Jos (Esther) h1955 State
" Josto C Rev (Mercedes) h2129 National av
" Louis M (Marion) h2505 Evergreen
" Manuel r1468 Front
" Maria Mrs r3061 Imperial av
" Raoul M clnr Healey Co r2129 National av
" Rudolph cannerywkr r2129 National av
" Sally sten r2129 National av
" Tillie smstrs r342 17th
Moralez Emiliano (Juana) h811 Sigsbee
Moran Bernard jan County Hosp r6738 Akins
" C Anthony (Margt C) chiropractor 2670 5th av h3381 33d
" Chas W (Ruth P) genl contr 4380 35th
" Edith smstrs r1545 2d av
" Ellen (wid E J) r3854 Central av
" Francis E (Nora B) formn City Water Dept h4091 Idaho
" Francis E jr (Evelyn) lndywkr h3726 Wilson av
" Frank (Armida) h639 Dewey
" Frank h420 Fir

DIRECTORY LIBRARIES
A Directory Library containing City Directories from all over the Country is maintained at the San Diego Chamber of Commerce for your convenience—free to consult whenever you desire
This is Part of OUR Service
San Diego Directory Co.

SAN DIEGO'S MOST COMPLETE DEPARTMENT STORE
MONTGOMERY WARD
B STREET AT EIGHTH AVENUE • PHONE FRANKLIN 7781

# V. WANKOWSKI & CO. INC.

V. WANKOWSKI
F. R. CORBETT
F. F. EDELEN

INSURANCE - SURETY BONDS

343 SPRECKELS BUILDING

WESTERN SALVAGE CO.

STORE - OFFICE AND RESTAURANT FIXTURES

NEW AND USED MERCHANDISE OF ALL DESCRIPTIONS

Army Goods, Tents Tarpaulins Our Specialty

1451-1471 MARKET
BET. 14TH & 15TH
TEL. FRANKLIN 3186

ROSS & ROSS

BOOK BINDERS

Account Books
Loose Leaf Binders
Loose Leaf Sheets

860 Third Av.

Phone, Main 3306


MORAN
" Frank driver r105 West F
" Frank lndywkr Balboa Lndy r3726 Wilson
" Geraldine clk r3566 Dalbergia
" Grace M nurse P E Wedgewood r343 A
" Henry G (Helene) USN h1918 Sunset blvd
" Irvin r4091 Idaho
" John (Goldie) h4825 Kansas
" John r741 12th av
" John D (Anna B) h2830 India
" John F r636 C
" Jos E r2425 B
" L Evelyn tchr City Sch h3546 5th av
" M Emmett (Eleanor) h4333 Winona av
" Marian r2832 29th
" Marion F clk City Purchasing Dept r3833 8th av
" Mary Mrs h1205 12th av
" Mary L (wid P J) h706 W Kalmia
" Ranald J (Eliz W) (Moran & Swearingen) h3837 Albatross
" Richd C emp Ratner Mfg Co r757 11th av
" Robt J (Plum) formn Ratner Mfg Co h757 11th av
" Rosina M Mrs acct County Civil Service and Personnel Dept h3833 8th av
" Sidney r768 22d
" Vincent R (Mary) emp US Grant Hotel h8 17th
" Wm L (Bridget) lab h3566 Dalbergia
" Wm P emp City Water Dept

MORAN & SWEARINGEN (Ranald J Moran, Floyd N Swearingen) Electric Refrigeration, Sales, Service and Supplies 1155 18th, Tel Franklin 6303, Night Tels Hillcrest 1825-W and Franklin 3875

Morand Wm E slsmn ECPCo r343 A
Morante Jos A (Iva N) housemn Huneck's h 2408 2d av
" Manuel (Julia) tailor 1425 Market
Morath Edw H (Hazel E) (Morath's Real Estate Exchange) h4488 Hortensia
" Geo r1754 2d av

MORATH'S REAL ESTATE EXCHANGE (Edw H Morath), 705 W Washington, Mission Hills, Tel Jackson 2164

Mordy Thos (Carrie) h3120 Whitman
" Wm R (Clemence) USN h3535 Bancroft
More Chas r4182 38th
" Danl L (Johannah) techn SCTCo h3778 Grim av
" Evelyn M (wid Alex) h4182 38th
" Robt Prof pastor Fraternal Spiritualist Temple r743 7th av
Morebello Louis (Anna) auto repr 3247 30th h 642 W Hawthorn
Moredock Cath M (wid B J) h4319 Proctor pl
" Saml H (Annie R) h3522½ Van Dyke av
Moree Raymond A (Hazel B) capt SDFD h3564 Louisiana
Morefield Maria Mrs r3934 Eagle
" Walter F (Lorna M) purch agt MH&ECo h 4875 Brighton av
Moregart Jack msngr h4415 Alabama
Morehead Gertrude M r4338 42d
" Mabel A h4338 42d
Morehouse Chas G (Doris A) dist mgr SD Sun h 3320 Vancouver av
" Chas L (Laura) uphol h4951 34th
" Doris A priv sec SD Sun r3320 Vancouver av
" E Mrs r901 7th av
" Winifred H chiropractor 235 Bway R332 r3754 Ray
Moreira Emil r3034 Dickens
" Manuel r3034 Dickens
" Mary r3034 Dickens
" Mary (wid Emil) h3034 Dickens
Moreland Carl B (Goldie) slsmn SR&Co h3316 Upas
" Chas W (Lydia) h2937 Granada av
" Everett (Mamie) h1207 G
" Goldie M with Marston Co r3316 Upas
" Jean R (wid Q T) travelers aid asst YWCA h3783 Grim av
" Mamie Mrs mgr Hirzol Apts r1207 G
" Mary clk r5021 Litchfield rd
" Thos h1968 1st av
" Wade H (Vesta) clk PO h4075 4th av
Morell Aug (Marchie) restrwkr h3029 Columbine
" Marchie V emp M C r3029 Columbine
Morelli Emilo J (Ritha) embalmer G W Ryan jr r1754 4th av
" Sylvia beauty shop 2227 Fern
Morello Josephine (wid John) h1532 Island av
Morena Frank (Seraphina) lab h4345 Idaho
" Tonciono lab h1644 Newton av
Moreno Albt G (Frances) wtchmn CMCo h1920 Irving av

MORENO
" Andreas (Estefanilo) plstr h4231 Gaines
" Constantine Z (Bertha) formn Ry Exp Agcy h1327 33d
" Edw (Elmira) cement wkr h3036 Sunset blvd
" Francisco carp r3051 J
" Frank (Refaela) lab h1753 National av
" Frank E carp Mercy Hosp r3051 J
" Frank L (Clara) gdnr h2619 L
" Geo (Concepcion) concretewkr h3038 J
" H Warren slsmn r1327 33d
" Ignacio G acct KWCo r532 18th
" Isaac (Beatrice) baker SCBCo h3128 Island av
" Jesus (Julia) tailor Shulack & Mason h662 18th
" John ranchwkr r3036 Olive
" Jos (Nida) cement fnshr h3030 Whitman
" Juan (Antonia) lab h1395 Archibald
" Juan M (Maria) rancher h3036 Olive
" Manuel hsmn SD Hotel h2728 Island av
" Manuel (Jennie) lab h3268 McClarens la
" Maria E (wid Antonio) h3051 J
" Marion jr r2814 Univ av
" Mary (wid John) cannerywkr h3886 Gamma
" Ora Mrs h4431 Texas
" Ramon A (Maria) lab h2211 Irving av
" Rudolph (Naomi) musician r759 12th av
" Saml restrwkr r655 6th av
" Tomasa (wid Peter) r428 Cuyamaca av
" Zenaido rancher r540 S Gregory

Moretti Jennie (wid C A) r3534 37th
Moretz Harry r1135 3d av
Morey Gerald L (Mildred E) mech Cons Aircraft Corp h727 Vanatie ct
" Lillian B (wid F L) h3696 Albatross
" Lillian F r3696 Albatross
" Mary A (wid Chas) h920 10th av
Morfitt Clarence R (Ethel M) h143 S 54th
Morford Mary A h525 Kalmia
Morgain Euphrizine r2444 Commercial
Morgan Agnes F waiter Herrick's Cafe r3778 Albatross
" Aida Mrs h5052 Brighton av
" Alex D (Eleanor F) USMC h4926 Cape May av
" Alf D (Cath B) bartndr h4551 Long Branch
" Alf H (Carmen) pntr h4528 Utah
" Alice Mrs h3217 Main
" Aline h4106 Cleveland av
" Ann librn h3757 8th av
" Anna M (wid W L) h4468 37th
" Arth R (Agnes) plstr h4307 Rialto
" Bee E (wid W H) h3329 31st
" Belle Mrs postmaster Encanto PO r6154 Wunderlin av
" Betty h3355 1st av
" Bruce clk r3252 J
" C Fred (Sally) custodian City Sch h4178 Ohio
" Cecil L (Betty) formn State Div of Highways h4185 40th
" Chas (Carruth) h1896½ W Montecito way
" Chas H (Ruth) clk R W Way h3356 33d
" Chas L (Doris) slsmn AF h4359 Hamilton
" Clara Mrs h2852 Gunn
" Clyde H (Bessie) USN h3433 47th
" Danl P (Olga) slsmn Aetna Life Ins Co h 4680 50th
" Don gas sta 1945 Garnet
" Donald emp HMCo r2242 L
" Edna M Mrs bkpr h1964 5th av
" Edwin C shoe repr 1364 3d av
" Ernest (Florence) h2177 Everett av
" Frank B h743 Yarmouth ct
" Fred P r4468 37th
" Geo E (Eliz A) emp State Blind Craft h 4362 Central
" Geo E jr r4362 Central av
" Geo R r1934 Monroe av
" Geo R (May B) clk KWCo h3252 J
" Geo T (Alva) mach opr Patten-Blinn Lbr Co h3115 40th
" Glen R lab r4307 Rialto
" Grace C (wid H C) h1046 Leroy
" Harold S bartndr Silver Cask r3315 Hawthorn
" Harrison C (Hazel D) opr SDECo h854 Reed
" Harry patrolmn r1451 1st av
" Harry E (Bonnie E) USN h3120 James
" Hazel atdt County Hosp
" Hugh E (Blanche A) formn SD Sun h3019 Granada av
" Ida A Mrs h1845 F
" Ida B (wid J W) (Glenmary Court) h3029 Monroe av
" J L r2605 Logan av
" Jas (Mary J) h4632 Edgeware rd
" Jas R r2014 Albatross
" Jeannette C chf librn Bd of Educ r3757 8th av




HOME FEDERAL SAVINGS AND LOAN ASSOCIATION OF SAN DIEGO

945 SEVENTH AVE.
FRANKLIN 6417

Insured Savings
Current Rate 3½%
Withdrawal Privileges


MORGAN
" Jennie emp SDSL r1133 27th
" Jessie E Mrs real est 3792 Mission r727 Ostend ct
" John (Nancy) r4254 Ethelda pl
" John h3927 Richmond
" John cook h2646 A
" John slsmn r821 25th
" John W (Virginia M) h4516 Arizona
" John W bldg contr 3792 Mission blvd r727 Ostend ct
" John W clk T O Morgan r1884 Bacon
" John W lab CPD r1860 Law
" Jos lab r2028 Ocean View blvd
" Keith C clk r4307 Rialto
" Lamar (Vida) r755 14th
" Lawrence E (Cornelia) USN r3846 Chamoune
" Leila tchr City Sch h2852 Gunn
" Lenora (wid C E) h2014 Albatross
" Leon (Belle) h6154 Wunderlin av
" Leonard H (Ida) USN h1747 Union
" Le Roy (Agnes) slsmn h3341½ India
" Le Roy A slsmn J R Townsend Co r4235 Jackdaw
" Leroy I jan CHD r2916 Franklin
" Leslie E (Frances E) mech Cons Aircraft Corp h4270 Maryland
" Louise Mrs r3223 James
" Marie R maid 3666 4th av
" Marvin B r1754 2d av
" Maurice stockmn WMSCo r4528 Utah
" Merrill C (Arvada) servmn DL&SCo h4655 Idaho
" Minnie (wid T M) h3520 1st av
" Mollie Mrs h rear 2446 J
" Noah (Etta) h3087 Imperial av
" Nola mlnr Lucienne Bertrand h2311 4th av
" Obie (Mabel) lab h1502 K
" Paul (Dulencia E) carrier PO h1519 Bancroft
" Paul H (Bernice) dairywkr h3074 Boston av
" Paul V (Vetah) dep Co Tax Collr h3527 Georgia
" Philip S (Harriet) USN h947 Court way
" Ralph C (Nell) mech h rear 4512 30th
" Roberta Mrs h5013½ Narragansett av
" Roger A (Suzanna) USN h927 Ash
" Sally beauty shop 3025 El Cajon blvd r4178 Ohio
" Sally waiter Hotel Casa Loma
" Silas Z baker 2139 Logan av rNational City
" Thos patrolmn h1451 1st av
" Thos O (Ina M) furn 1884 Bacon
" Topse h1934 Monroe av
" Ursal C (Agnes) servmn SDT&ECo h1733 Beryl
" Victor R (Pauline) clk PO h4455 Central av
" Wilbur J (Doris C) r6951 Amherst
" Wm r553 5th av
" Wm A (Emma) h4376 Utah
" Wm A (Mary) lab h2295 Market

MORGAN WM A (Lila) Owner City Chevrolet Co, h4148 Palisades Rd, Tel Randolph 8740
" Wm J (Ethel) h3419 33d
" Wm M (Edna) USNR h3520 Webster av
" Wm T C (Artemisia Book Shop) rLa Jolla

MORGAN'S CAFETERIA, H Clyde Provin Mgr, 1047-1049 6th Av, Tel Franklin 5463

Morgans Frank D (Inez E) elec eng h4338 N Talmadge dr
Morgart Jack clk C J Forster r2171 Logan
Morgenroth Alf A (Gertrude) USN h4251 33d
Moriarity John M (Zella) h3830 7th av
Moriarty Geo A (Vandalia) h4638 Alhambra
Morikawa Anna F clk r2234 La Jolla av
" Ayano (wid F K) nursery 2234 La Jolla av
Morin Bertha J (wid A J) h1228 23d
" Geo L (Pauline) USM h4627 59th
" Henry A clk NAS r1228 23d
" Hercule C (Eliz) dentist 625 Bway R1041 r 600 Catalina blvd
" Howard E (Jewel L) reporter U-TPCo h 1411 Torrence
" Pauline r4329 Dwight
" Sue r1748 W Arbor dr
" Wilfred J liquors 4017 El Cajon blvd r4651 Norma dr
Morioka Tsunehiko (Dorothy) gro 235 Market
Morisette Mayo r1744 1st av
Morishita Henry K (Y) fruit 750 12th av h220 25th

MORISON, See also Morrison

MORISON NORMAN R (Carrie A) Vice-Pres and Trust Officer San Diego Trust & Savings Bank, h1997 Alameda Ter

Morissette Ernest J (Violet I) h2018 Howard av
Moritz Harry r4709 34th
" Jack T (Annabel) USN h3535 Madison av

MORITZ
" Jos (Clara) USN h4094 Hamilton
Morley Chas E h3850 Gaines

MORLEY JOHN G (Sarah) Consultant hModel Farm, Balboa Park
" Myrtle bkpr r218 Cedar
Morlin Wilfred A (Lillian) dept mgr Saul Chenkin h4621 Del Monte av
Morlino Dennis P (Madeline Y) USN h1072 Essex
Morman Jos (Alice M) h4635 Boundary
Morning Star Billiard Parlor A P Arthur v-pres-mgr 956 3d av
" Warner C (Edith J) carp h4575 Dwight
Morong Geo F (Mary E) writer h3021 Menlo av
Morphew Jesse (Cath) USN h3311 29th
Morraine Apartments 47 19th
Morrall Percy (Lucille) cook W O Poe h1341 10th av
Morrell Edw (Inez) h2120 La Jolla av
" Gerald W (Bethene) sec San Diego Lodge BPO Elks No 168 r4634 Cherokee av
" Harry B (Ruth) driver Gas Co h1321 S 45th
" Inez Mrs slswn Ramona's Marriage Place
" Jane Mrs r2214 5th av
" Maurice lab r930 7th av
" Nettie M Mrs r4350 Alabama
" Richd (Eliz) jan Gas Co h3953 Louisiana
" Rivers J (Nancy K) h3667 Columbia
" Rivers J jr USMC r3667 Columbia
" Roy J USN r315 Sampson
" Walter restr wkr r1445 4th av
" Wesley M (Mamie G) hsmn SD Hotel h1317 S 45th
" Wm C (Ellen) jan City Sch h1994 Diamond
Morres Mary cannerywkr r2685 Newton av
Morrice Beatrice S Mrs h1223 Robinson av
" Marjorie I r1223 Robinson av
Morrill Ada B (wid G L) h2010 Ocean View blvd
" Elmer C (Annie L) driver Mrs Dorraine Greene h130 Dickinson
" Jas USN h2235 K
" Karl C B (Gertrude M) mgr Pac Chemical Co h2851 Denver
Morrin Margie slswn r2646 Univ av
" Thos E (Mollie) h2646 Univ av

MORRIS, See also Morse
" A E USN r1769 Front
" A Harry (Norraine) restr 956 2d av h1330 Puterbaugh
" Albt S (Gloria) real est 3145 El Cajon blvd h3226 Mountain View dr
" Alice B sec San Diego Loan Brokers r4209 40th
" Anna Mrs hskpr 1773 Sunset blvd
" Arch S (Louise) floormn Lebert's Garage h 3859 46th
" Arth A (Zella) poultry 1333 Market h1637 1st av
" Aug T (Hazel F) USN h3009 G
" B N h1129 26th
" Barton (wid Ernest) r1127 16th
" Bartow B (Josephine C) slsmn h4486 Berting
" Bernard N (Rose) musician h1131 26th
" Bessie Mrs h2074 Abbott
" Betty M Mrs sten American Typewriter Co r4234 Iowa
" Burton E h1951 National av
" C Stanley (Betty M) stockmn WMSCo h4234 Iowa
" Cecil A (Gwen M) atdt Standard Stations h 3823c Ampudia
" Clara E (wid Jerome) h1353 8th av
" Clara G emp HL&DC r1146 14th
" Clarence E (Dorothy L) (Hayden & Morris) h3227 Central av
" Clarence H (Kath) formn Gas Co h3241 Gregory
" Claud B (Marjorie) roofer h2646 Newton av
" Claude L (Marguerite) cook h2254 Island av
" Cleo r1219 Penn av
" Clinton J (Hertha) USMC h134 W Hawthorn
" Clyde R (Dorothy) USN h4240 35th
" Cora E (wid J F) r3751 42d
" Earl chauf Checker Cab Co r715 10th av
" Earlene Mrs r147 30th
" Edith L Mrs sten Barnes-Chase Co r4756 Boundary
" Edw lab r1366 2d av
" Edw (Naomi) slsmn h4352 Van Dyke av
" Edw A (Joan) USN h4129 Alabama
" Elma labtywkr h510 Upas
" Emma Mrs h4820 Narragansett av
" Emmanuel J (Wilma) eng Mountain Water Ice Co h4317 38th
" Eva mgr Oak Flats r1219 Penn av
" Floyd (Gail M) h4575 Oregon
" Geo restr 738 5th av rNational City


MEMORIALS

MONUMENTS

Artistically Designed

CONTI AND SON MONUMENT COMPANY

Granite
Marble
Bronze

3871 IMPERIAL AVE.

PHONE FRANKLIN 2480

# Glen Abbey Memorial Park

San Diego's Modern Cemetery

PERPETUAL CARE

Two Miles East of Chula Vista on Concrete Highway Leading to Bonita

Main Office at the Park • Mailing Address, P. O. Box 822, Chula Vista • Tel., Chula Vista 363



VERNER E. HAWKINS

•

Real Estate
Insurance
Rentals
Loans

•

122 NATIONAL AVE.
NATIONAL CITY
TEL. NATIONAL 460



ROSE COURT FLORAL COMPANY

—

WESTERGAARD BROS.

—

Wholesale and Retail
Florists
and
Nurserymen

—

3705 Crane Place
Tel. Jackson 3208


MORRIS
" Geo E mech SACo r930 7th av
" Geo W (Lorraine D) phys 3251 Adams av h 4110 Meade av
" Gordon D slsmn H J Waters r3265 El Cajon blvd
" Harry (Florence M) mot pict opr Fox Egyptian Theatre h3830 37th
" Harry S (Cecile) USN h3278 Polk av
" Hermina (wid Wm) h229 29th
" Howard S chauf YCCo h1116 Front
" Ivy R r3747 38th

MORRIS J C REALTY CO (John C Morris) Real Estate, Rentals, Insurance, Notary Public, "If it's in East San Diego, See Us," 3883 Fairmount Av, Tel Randolph 3102

" J Edw adv mn h3964 Division
" J Ross (Ruth) gdnr h3222 Market
" Jas (Helen T) servmn Coml Refrigeration Distrs h4326 30th
" Jas E (Hazel I) carp h1219 Penn av
" Jas E USN h2660 National av
" Jas J (Rachel) h1825 Ellsworth rd
" Jas L (Mary) USN h1244 9th av
" Jas P (Martha) lab r627 22d
" Jas T (Carrie) 2d hd gds 1015 Market
" Jas T jr (Nelabel) h4430 Newport av
" Jennie M (wid Benj) h4400 North av
" Jerome R (Bernice A) slsmn Cudahy h1917 Madison av
" Jesse (Matris) lab Naval Hosp h3069 J
" John C (J C Morris Realty Co) r4021 Swift av
" Jos musician r6341 Imperial av
" Jos L r1362 3d av
" Jos R (Alice) USMC h3714 Wabaska dr
" Kath Mrs h2906 Beech
" Kath Mrs h4019d Van Dyke av
" Kath E Mrs sten CHD r3241 Gregory
" Lloyd R (Lydia) mtlsmith NAS h5024 Elevation rd
" Lola clk r2906 Beech
" Loren J (Esther) clk Dairy Mart Farms h 3932 Normal
" Louis lab r1504 India
" Mahree D smstrs Ratner Mfg Co r1127 16th
" Mamie E (wid R L) r4486 Berting
" Margt Mrs r3757 Park blvd
" Margt E Mrs clk h2519 Wightman
" Margt G (wid Henry) h3747 38th
" Marjorie P Mrs tchr City Sch r3757 Park blvd
" Mary G (wid C T) h4231 Gresham
" Mary E r902 W Palm
" May R (wid H J) r3195 Juniper
" Merle M (Edna) meat ctr Piggly Wiggly h 3765 42d
" Minnie Mrs (Madison Court) h2317 30th
" Murle F meat ctr AWMCo r2906 Beech
" Myrtle M press feeder r4231 Gresham
" Ora E (Barbara) h4195 Hamilton
" Peter bar tndr r901 7th av
" Peter L shoe repr 4689 Univ av r3016 Clay av
" Philip r2035 31st
" Phyllis M waiter r3859 46th
" Possey jan r3210 Market
" R M h4057 49th
" R V & Co R V Morris mgr mfrs agt 1202 Kettner blvd
" Raleigh T (Lena) USN h3031 5th av
" Raymond D (Juanita) clk Nanco Inc h717 26th
" Raymond V mgr R V Morris & Co rCoronado
" Robt M mech Campbell Chev Co r3546 Ocean View blvd
" Robt S r1219 Penn av
" Rosa M (wid C L) h3061 B
" Ross gdnr r3222 Market
" Roy (Clara) barber 409 Univ av h4230 Wilson av
" Ruth D slswn ODCo r3278 Polk av
" Shutes (Anna) lab h3235 Island av
" Stewart A (Margt) h4128 Wabash av
" Theo A dep sheriff h1641 1st av
" Theo R (Nora) USCG h3565 Albatross
" Thos clk r3985 Utah
" Thos D (Susie) h1431 9th av
" Thos G clk E W Geeslin
" Thos K (Frances) carp h137 Penn av
" Velva Mrs r4042 Orange av
" Virgil L (Esther) tractor opr h3509 Landis
" Walter D (Carmen) h4133 San Miguel av
" Walter L (Isabelle) cook h3836 Alabama
" Wm A (Margt) h4630 Park blvd
" Wm A (Georgia) USN h4042 Orange av
" Wm C h2416 Lincoln av
" Wm C mech h1127 16th
" Wm O (Alice) h4983 Newport av
" Wm S (Mary A) slsmn h3763 4th av

MORRIS
" Wilma C r2416 Lincoln av

MORRISON, See also Morison
" Amelia Mrs restr mgr City Sch h530 24th
" Allan H rep CMLICo r4416 Mississippi
" Allan J (Matilda) ydmn BLCo h3546 29th
" Alva h2927 4th av
" Alvin H (Dorothy) grad mgr Teachers College h6015 Arosa
" Bal r222 12th av
" Beulah L Mrs waiter Whitney & Co h4035 30th
" Chas r322 G
" Chas S (Lillian) sta eng h1656 Penn av
" Claude H (Daisy B) cash FNT&S Bank h 4416 Mississippi
" Cora E (wid Wm) h1021 Essex
" Cyrus C (Susan B) h4453 51st
" Danl (Della) r336 S Ozark
" Donald F slsmn PL&FCo h4883 Felton
" Dorothy L personnel mgr SR&Co r2747 Dale
" E Delbert (Cora L) h3603 Eugene pl
" Edw (Fannie) liquors 4391 Univ av h3850 Highland av
" Edw E (Virginia) slsmn h1944 Meade av
" Edw W h3522 Van Dyke av
" Eleanor M r4416 Mississippi
" Evelyn waiter r950 12th av
" Everett L USN r1532 India
" Fletcher H (Corinne J) slsmn h3804 Meade
" Frank r4224 Taylor
" Frank L (Evalyn) servmn Austin Safe & Desk Co h4688 Winona
" Frank L R designer A W E Harper r1288 Myrtle av
" Frank R (Nettie) pntr h rear 4361 Marlborough av
" Fred W (Helen A) exec sec Community Chest h2106 Hickory
" Geo E real est 2918 El Cajon blvd
" Geo S r4416 Mississippi
" Gervaise W carp r3509 Herman
" Guy A carp h336 S Ozark
" Guy A (Laura A) whsmn WSGCo h4376 40th
" Harold B bartndr h1317 1st av
" Harry L (Ella B) h3772 Pringle
" Hohfeld Foerster Shuman & Clark V F Bennett rep lawyers 235 Bway R202
" Iva r3252 4th av
" Jas (Annie) h2419 C
" Jennie (wid Robt) h222 12th av
" Jessie B (wid J E) h234 W Washn
" John V (Grace) slsmn h3722 Wilson av
" Jos H (Anna F) h4038 47th
" Kath Mrs supvr Co Bd Educ h3745 Grim av
" Kathleen r4961 Newport av
" Lelia P (wid Robt) h2211 5th av
" Lida Mrs h4130 Rosecrans
" Lillian emp US Grant Hotel
" Louis r140 W Bway
" Mabel G h733 Jersey ct
" Margt r4745½ Newport av
" Margt (wid Wm) r2528 Univ av
" Marie r336 S Ozark
" Marion nurse r4674 Ohio
" Mary Mrs r3954 Ibis
" Mary E Mrs clk Cramer's Bakery h512 17th
" Neta L Mrs nurse h2529 F
" Paul J (Maxine V) police SDPD h805 San Luis Rey pl
" Paul R (Trail-A-Way Trailer Co) r512 17th

MORRISON PHIL J, Lawyer, 1002 First National Bldg, 1007 5th Av, Tel Franklin 7504, r1545 Dale, Tel Franklin 1814

" R L sec-treas SD Gas & Petroleum Corp
" Ralph G (Trail-A-Way Trailer Co) r1021 Essex
" Ralph J (Anna M) h4335 Proctor pl
" Robt wtchmn GRHFCo h1015 Lincoln av
" Ronald A (Mary) sergt USA rFort Rosecrans
" Rosa A (wid L H) h2527 Bancroft
" Roy F slsmn h2930 Columbia
" Roy L tchr City Sch r3745 Grim av
" Saml L (Jessie E) real est 5113 Cape May av
" Sarah Mrs cannerywkr h4224 Taylor
" Therom D br mgr A E Mayer r4021 Albatross
" Thos H (Lottie) h4522 Del Monte av
" Vester clk r2939 Boston av
" Virginia L clk FHA r2934 Newton av
" Virginia L tchr r4416 Mississippi
" W K r836 1st av
" Warren G (Margrie F) br mgr Piggly Wiggly h4512 Louisiana
" Wm h4745½ Newport av
" Wm C (Myrtle K) chauf h1056 17th
" Wm D (Julia) pntr h2030 Gregory




# NORTHWESTERN MUTUAL FIRE ASSOCIATION
## NORTHWEST CASUALTY COMPANY

No Better Insurance Protection Obtainable . . . and at a Saving!

COMPLETE SERVICE--REPRESENTATIVES THROUGHOUT CALIFORNIA

DISTRICT HEADQUARTERS—524 B STREET, SAN DIEGO — TELEPHONE FRANKLIN 6451


MORRISON WM L (Mary E) (Green & Morrison) Lawyer, 926 Bank of America Bldg, 625 Broadway, Tel Franklin 7373, h1545 Dale, Tel Franklin 1814

" Wm R h1645 10th av
" Wilton M (Dorothy) (Morrison's Sporting Goods Store) and restr 328 F h3404 Palm

MORRISON'S SPORTING GOODS STORE (Wilton M Morrison) Guns, Fishing Tackle and Athletic Goods, 1115 4th Av, Tel Franklin 6064

Morriss John steelwkr r1262 1st av
Morrissey Lawrence P h1969 Abbott
" M M r914 17th
Morrow Alice L Mrs tchr City Sch r737 Armada ter
" Ambrose H r1509 E
" Basil S instr Ryan Sch of Aeronautics r1230 W Brookes av
" Betty h1747 5th av
" Betty V Mrs typist NSD rYWCA
" Bina (wid C E) h4045 Jellett
" Clair A Rev (Eleanor) pastor East San Diego Presbyterian Ch h4120 43d
" Dewey J tchr City Sch h737 Armada ter
" Earl B (Stella) meat ctr Cudahy h2104 Morena blvd
" Edw P (Mattie) lab h2408 2d av
" Geo A (Edna) with Marston Co h4262 Ampudia
" Gerald (Ella) mech h852 Reed av
" H E welder Ryan Aeronautical Co r3125 Hawk
" Herbt E (Donna) aviator h1230 W Brookes av
" Isabelle P (wid F H) h3935 Mississippi
" Jas (Eliz) h3955 8th av
" Jas A (Phyllis) mech Cons Aircraft Corp h 3527 Kettner blvd
" Jas H (Mary) h3635 Alabama
" Juanita Mrs baths 1140 3d av
" Leslie S (Maize F) gas sta 6645 El Cajon blvd
" Lum F (Lucy E) cement fnshr h3511 Arizona
" Robt G (Vivian) driver h2421 Wightman
" Thelma L Mrs r4663 31st
" Thos h1346 C
" Wm V (Rose M) lab NAS h4155 46th
Morsback David C (Nettie) mech h3737 T
Morschbaeker Mat r615 8th av

MORSE, See also Morris
" Albt V (Velma) h2175f Irving av
" Anabel Mrs music tchr 4145 Highland av
" Anna L (wid W E) h4042 Albatross
" Arth J (Jean O) ins 625 Bway R1119 h3406 Curtis
" Chas C clk Hamiltons h3547 Indiana
" Chas F (Mary F) (Morse & Barbour) h2233 Hickory
" Chas P (Christine E) slsmn KWCo h1634 Cypress av
" Construction Co Ed Fletcher rep agts Trojan Powder Co 1020 9th av
" Danl r339 12th av
" Douglas (Eva) electn h1902 Hornblend
" Ethel M Mrs beauty shop 3137 Juniper
" Eug V (Margt) mech h2622 Newton av
" Frank (Sophie) h4262 Van Dyke av
" Fremont R (Mollie) examiner State Income Tax Div h821 Ensenada ct
" Gardner E (Pansy R) chf clk WMSCo h4344 30th
" Geo L (Vivian) police SDPD h734 Pismo ct
" Harry E (Morse & Woodward) h4316 Cleveland av
" Jas B (Margt) slsmn Berger Hdw & Paint Store h6879 Amherst
" John H (Alberta) electn Siegel Elec Co h3681 45th
" John S (Natalie) USN h4610 55th
" Julia (wid P W) r3004 Laurel
" Louis (Dawne) h4244 49th
" Margt r4145 Highland av
" Maurice E (Ruth) feed 6620 El Cajon blvd h6616 do
" Mazie clk Hamiltons r3547 Indiana
" Oscar G (Loretta) (Morse & Wiedinbohm) h 3677 Nile
" Roscoe T (Sybil) slsmn Columbia h120 Upas
" Vivian Mrs waiter h2708 Poinsettia dr
" Walter A h815 26th
" Wm H (Ethel M) (Gables Court) h3137 Juniper
" & Barbour (C F Morse H W Barbour) gas sta 804 Univ av
" & Wiedenbohm (O G Morse B W Wiedenbohm) gas sta 3904 Park blvd
" & Woodward (H E Morse R H Woodward) gas sta 4314 Park blvd

Morsette Ruth E Mrs waiter r821 Univ av
Morson Terrell F (Pauline) agt Prudential Ins Co h3275 Monroe av
Morstad Melvin (Jennie) plmbr 3850 35th
Mort F L (Helen) slsmn h2251 Brant
" Grace clk J N Schell r4211 Iowa
" Raymond (Esther) radio techn h4466 Montalvo
Mortensen Milton R (Josephine) USN h3611 46th
Morthland Clara (wid B E) r2408 Capitan av
Mortimer Chas S (Pearl) h2902 Dale
" Marie Mrs r715 San Juan pl
" Mary A (wid R C) h341 Brookes av
" Raymond C r341 Brookes av
" Sylvester barber 138 W Bway
Mortinson Karen maid 3020 Browning
Morton Ada M (wid J D) h2053 Union
" Almon (Ella) h715 Kennebeck ct
" Betsy Mrs h1331 4th av
" Carmen A Mrs h2021 Ocean Front
" Chas lab h508 W Ash
" Chas W r1241 Front
" Chauncey E (Elsie G) carp h3132 Market
" Chauncey E jr (Anna M) sign pntr h4362 Poplar
" Clarence J jan Gas Co r347 63d
" Claude musician r711 8th av
" Earl J (Marcella) slsmn City Chev Co r2927 4th av
" Ernest H h4261 Chamoune av
" Frances Mrs mgr Valle Vista Court r2206f Adams av

MORTON FRANK A (Hermina) Treas First Federal Savings & Loan Assn, h3141 Granada Av

" Fred B (Bertha A) wtchmn Cudahy h1718 Grand av
" Georgia A sten Gas Co h941 Harbor View dr
" Gilbert E r1911 Willow
" Gilbert E jr (Frances) clk Co Bd Educ h 2206f Adams av
" Graham A directory supvr SCTCo h4534 West Point Loma blvd
" Hilda P Mrs h4190 Monroe av
" Jas (Jessie) emp QDPCo h4061 Hawk
" Jos C (Margt) USN h3756 Menlo av
" M J (Lucy) r1721 2d av
" Paul H (Lenore) phys USN h4865 Vista
" Roy L (Cecil) elev opr JD&ABSCo h1125 State
" Ruth L Mrs h2122 J
" Ruth T Mrs h4095 44th
" Sarah E Mrs h667 22d
" Walter emp Cons Aircraft Corp h845 Golden Park av
" Walter H driver C B Grove r3033 Market
" Wm R (Jennie) USN h5024 Cape May av
Mortson Francis F slsmn BV&SCo r1669 1st av
Morts Chas J (Margt V) h4168 Illinois
" Chas J jr (Kathryn) bkpr WSPCo r3936 Illinois
Morvant Norman H (Annette) USN h750½ 13th
Morzinski Bernard J (Eliz) USN h4658 Wilson av
Moscow Milton mgr West Disinfecting Co
Moscowitz Benj (Tillie) tailor Penter Co h3778 Wilson av
Moscrop Jos F (Mary) restr 861 5th av h3219 Mountain View dr
" Josephine F waiter r3219 Mountain View dr
Moseler Albt mech r1345 5th av
" Juanita Mrs cook W E Pickerl h2548 G
Moser Ada L fnshr Cleancraft h3639 4th av
" Antoine Mrs h4875 Polk av
" Florence (wid Adolph) h4046 Florida
" Fred W (Nellie M) restr 122 Bway h3673 Georgia
" Fredk J slsmn UBS r2600 1st av
" Harry D (Edith) meat ctr h3776 8th av
" Henry C (Anna) carp h1612 Cal
" J Fredk r3673 Georgia
" J Le Roy (Cecil) slsmn h4971½ West Point Loma blvd
" John W (Minnie) h4112 Ohio
" Leo slsmn h4535 Brighton av
" Meredith P dental techn H C Grossman
" Nancy C Mrs h1024 Evelyn
" Norma M Mrs clk Milow Pharmacy r4125 Iowa
" Orlena fnshr Cleancraft r3639 4th av
" Wm clo clnr Cleancraft r3639 4th av
" Wm H r4875 Polk av
Moses Bentley N (Cath) barber h4337 Felton
" Carl L restr 540 Univ av r4076 Vermont
" Edgar A (Helen) gro 1472 Union
" Marie Mrs h4076 Vermont
" Nettie C (wid R P) h3971 Dove
" Orville J (Eileen) USN h4381 41st


Buick

ROBERT D. MAXWELL CO.

STATE AND BROADWAY

TEL. MAIN 5011

Buick

# NATIONAL IRON EQUIPMENT & SUPPLY CO.

*"A Specialized Jobbing Service"*

CONTRACTORS' EQUIPMENT AND SUPPLIES—IRRIGATION EQUIPMENT

AUTOMOTIVE EQUIPMENT AND SUPPLIES, IRON AND STEEL PRODUCTS, TOOLS, ROPE AND PAINTS

**FRONT AND MARKET STREETS PHONE FRANKLIN 6367 SAN DIEGO**

**HAROLD S. WIER**

*"Everything for the Painter"*

**INDUSTRIAL MARINE HOUSE AUTOMOTIVE**

**PAINT**

**1243 BROADWAY**

**TEL. MAIN 1535**



**FRANKLIN INSURANCE SERVICE CORP.**

402-408 SAN DIEGO TRUST & SAVINGS BLDG.

530 BROADWAY

PHONE FRANKLIN 5101


Mosher F W USA h1916 Madison av
" Glen W (Agnes R) slsmn M G Brauer h3058 El Cajon blvd
" Gordon E artist r3058 El Cajon blvd
" Lucille Mrs h2630 B
" M P h4125 Iowa
" Mollie L (wid L D) h5303 El Cajon blvd
Mosier Clifford E (Pearl) USN h4661 50th
" Donna reporter MCCA r1937 5th av
Mosk. Frank P (Alta L) tailor 858-60 5th av h 4527 Van Dyke av
" Wm M r4527 Van Dyke av
Moskovitz Anna (wid Frank) r3605 32d
Moskowitz Max (Bertha) (City Junk Co) h3512 Utah
" Ruth r3512 Utah
Mosley Andw G (Rose) lab h3714 Pacific blvd
" Geo A (Harriett E) slsmn E S Boudrie h 4007 Front
" Herbt J (Greta) cook A L Lathrop h3516½ 4th av
" Jas A lab r3714 Pacific blvd
" Kath A cook r3714 Pacific blvd
" Wm J (Ruby) USN h3853 Van Dyke av
Mosling Dena Mrs hskpr 3521 Arnold av
Mosner Walter (Mary) h4440½ 36th
Mosqueda Jesus (Elvira) tailor h1530 G
Moss Allen (Mae) waiter BRB h5878 Estelle
" Arth E (Jennie) USN h4047 Chamoune av
" Bruce W clk r4104 Wallace
" Chas E (Marjorie) carp h4320 Hilltop dr
" Danl D (Vida) slsmn h4989 Del Monte av
" Dora Mrs h3176 L
" Dorcas C maid Mercy Hosp r4088 Hillcrest dr
" Ethel B Mrs bkpr Ralph Hosenpud r5720 Madison av
" Jas E USN r1445 Front
" John W (Helen) slsmn Jos Cannon h3536 4th av
" Mamie (wid John) smstrs Quintard Hosp r 3101 Logan av
" Marguerite P Mrs h4215 Ingleside
" Marie P (wid D S) r4747 Mansfield av
" Paul H (Ethel) adv solr Dougherty The Printer h5720 Madison av
" Pauline r4104 Wallace
" Robt tailor r3176 L
" Robt C (La Verne) carrier PO h218 S 32d
" Thos E (Hazel M) meat ctr W B Moss h4104 Wallace
" Victor (Gertrude) lab NAS h747 Windemere ct
" Wm B (Louisa) gro 4146 Taylor h2921 Sunset blvd
" Wm T (Mary B) h3378 Mountain View dr
Mossbarger Jas O (Hazel D) lab SD Lbr Co h 4586 Wilson av
" Ruby E clk SCTCo r4586 Wilson av
Mossholder Mary M tchr City Sch h403 Thorn
" Minnie M Mrs slswn GRHFCo h rear 4280 46th
" Virbert M (Frances) mech h1503 Plover
" Wm millmn Hall Woodworking Co


**MOSSHOLDER WM J, Lawyer, 609 First National Bank Bldg, 1007 5th Av, Tel Franklin 1924, h2008 5th Av, Tel Franklin 2572**


Mossman Ada Mrs r3354 Dale
Mosson Clara r449 S Francis
Mossop June W r3985 Falcon
" Kath (wid F G) h3985 Falcon
Most Carl A (Laura) pntr h754 22d
" Carl A jr (Alice) USN r754 22d
" Ruth r754 22d
Mosteller Allen (Clara V) tilestr h4619 67th
Mosto John h2415 Wooden
Mote Danl F (Beatrice) carp h1718 Hornblend
Mother's Cupboard (Mrs Lottie R Smith Mrs Gertrude E Dunlap) delicatessen 3027 Adams av
Motheral Roy E (June) h1601 Polk av
" Wm (Hannah M) r4760 35th
Motisi Tony (Anna) liquors 2361 India h1930 Union
Motley Harry E (Gertrude) emp NSD h2567 Dwight
" Wm J (Mildred) slsmn h2019 32d
Motooka Eikichi restr 302 Market h1028 Island av


**MOTOR HARDWARE & EQUIPMENT CO, C W Hammond Pres-Mgr, T C Hammond V-Pres, W A Mayne Sec-Sales Mgr, Wholesale and Retail Garage and Machine Shop Supplies, 1125-1155 Columbia. Tel Main 0115. Branches 3170 El Cajon Blvd, Tel Randolph 1164 and 145 W Grand, Escondido, Tel Escondido 82**



**MOTOR LOANS LTD, A W Carey Resident Mgr, 303 West A, Tel Main 6156 (For further information see page 12 Buyers' Guide)**


MOTOR
" Ship Costa Rica A M Shook mgr 709 6th av
Motorbank Finance Co L I McKinney mgr 400 B
Motsinger Raymond E auto pntr T G Cox r rear 1444 Bway
Mott Blanche E h1415 31st
" Geo O (Helen) h4478 48th
" John W (Josephine H) lawyer 121 Bway R670 h4572 Delaware
" Paul F (Elsie) linemn Gas Co h3561 36th
" Paul W (Dorothy) tchr City Sch h1645 32d
Mottram Percy E (Florence) aud MMC r3745 6th
Motylinsky Edw (Alice) USN h3882 Superba
Mougenkoff Aug mech h2422 La Jolla av
Mould Emily T r4090 Albatross
Moulder Florence emp SD Hotel
Moulter Ruby E nurse h3172 B
Moulton Beulah E (wid Montgomery) dep Co Assessor h1805 Altura pl
" Edith M dep Co Assessor r3143 Collier av
" Geo W pntr r3143 Collier av
" John R (Marjorie) gro 2942 Lytton h3506 30th
" Kenneth dep Co Assessor r1805 Altura pl
" Margt R r112 Lewis
" Monte metal wkr Schiefer & Sons r1805 Altura pl
Mount Hope Cemetery 3850 Imperial av
" Olive Temple No 6 SMT (colored) 636 Market
" Russell L (Virginia) emp Cons Aircraft Corp h2014 Bacon
" Zion Baptist Church (colored) Rev Caney Johnson pastor 3045 Greely av
Mountain Margt Mrs beauty shop 4668 Univ av


**MOUNTAIN MEADOW, Leroy Corliss Mgr, 100% Local Dairy and Creameries, Manufacturers and Distributors of All Kinds of Dairy Products and Ice Cream, Exclusive Users of the Sanitary Metal Bottle Caps, Seal Cap-Cream Top and Modern Top Milk Bottles, 4600 6th Av Extension, Tel Jackson 3171**


" View Park S 40th bet Franklin av and J
" Water Ice Co S N Cass mgr 3808 El Cajon blvd
" Wilbur E (Margt) USN r4668 Univ av
Mounteer Henry L gas sta 3698 Main rNational City
Mounts Carl (Jane) mech Cons Aircraft Corp h 4070 43d
" Jas C (Ferris M) h7156 Colony rd
" Jane (Beauty Box) r4070 43d
" June (Beauty Box) r4367 42d
" Lawrence L (Edna R) (El Cajon Avenue Pottery) r3235 El Cajon blvd
" Lee B (Gladys T) barber 332 B r rt 1 bx 325a
" Leona C Mrs h3717 47th
Mountz Lizzie Mrs h1270 Cleveland av
Moural Wm (Sadie) mech City Harbor Dept h 1854 Oliver av
Mournian Forbes (Isabel C) clk Frye & Smith h1709 Essex
" Ira (Una P) h4724 Panorama dr
Mourning Stanley C (Kath) h4313 Fairmount av
Mouser Geo W (Minnie C) printer U-TPCo h 3005 Olive
" Maria B (wid H S) h4060 Centre
Mousley Evalena I (wid Saml) h4644 38th
Mouthrop Karl R (Ruth) sign pntr h4236 3d av
Mouton Doris bkpr r318 19th
Mouwdy Curtis H (Anna M) USN h4088 Illinois
Movey Chas barber 4010 Univ av
Movido Hazel Mrs h45 18th
Mowatt Minnie E (wid B J) r2404 32d
" Warren P USN h2404 32d
Mowbray Chas W (Vera J) jan MW&Co h3265 Thorn
Mowder Harry A (Mary L) USN h5045 67th
Mowers Cath L (wid J F) h3844 Bayside la
" D Kenneth slsmn WPF&Co r3844 Bayside la
Mowry Chas (Daisy) USN h3811 Grim av
" Frances L h1472 7th av
" Ruth tchr r136 W Cedar
" Wm E (Eunice) carp h3814 Marlborough av
Mowton Chas C (Clara) liquors 3605 Main r865 21st
Moxley Mary M (wid M L) h541 21st
" Thos r4321 Univ av
Moxon Ida (wid Wm) h4014 Harney
" Lewis M drugs 1926 Ft Stockton dr r4014 Harney
Moy Frank W (Sarah) police CHP h3814 36th
" Hammond R hlpr Hercules Oil Co r3814 36th
Moyalhan Alice h2305 C
Moyer Cecil C (Beulah) teleg editor U-TPCo h 4180 Fairmount av
" Donald N r4180 Fairmount av
" Edw L h3721 31st




CIVIL ▾ DOMESTIC ▾ PROCESS ▾ CRIMINAL

**SOUTHWESTERN INVESTIGATION SERVICE**

24 HOUR SERVICE

LET US VERIFY YOUR SUSPICIONS **2434 BROADWAY** MAIN 2728


MOYER
" Estella M (wid Wm) notions 4267 Univ av h4271 Wightman
" Frances r2750 Chatsworth blvd
" Frances (wid Wm) r4873 Kansas
" Frank E (Mabel) USN h2750 Chatsworth blvd
" Hazel bkpr WUTCo rYWCA
" Herbt I (Mary) USN h3766 Villa ter
" Horace (Loraine) USN h2528 L
" Howard J (Florence G) USN h3537 Georgia
" Kath h1346 Front
" Kenneth W (Verna M) printer SD Sun h 3737 Grim av
" Wayne D (Carolyn) shtmtlwkr h921 Bush
Moyers Lawrence S (Ann) real est 3645 Ocean Front walk
Moynahan Thos I (Margt) (Ace Auto Wrecking Co) h4639 Terrace dr
" Thos W slsmn r4639 Terrace dr
Mozet Bill emp US Grant Hotel
Mrovka Edw F h3760 10th av
Muchmore Clara D with Marston Co r3904 Illinois
" Donald C (Leita) reprmn Gas Co h4316 Arizona
Muck Harvey (Matilda) h3694 Harvey
Mudakow Nazar (La Rue) prsr LCCo h2307 F
Mudd Edgar L driver A M Lewis r4045 47th
" Eug (Kath C) USN h1930 Madison av
" Minnie C (wid J N) h4045 47th


Mudge Bernice stdt **KELSEY-JENNEY COMMERCIAL COLLEGE** rEl Cajon


Mudgett Leon P (Roberta) USN h734 19th
Mudie Sydney carp r821 25th
Muehleisen Adolph (Vesta C) sec Muehleisen Co h1501 Vine


**MUEHLEISEN CO, G C Muehleisen Pres, Adolph Muehleisen Sec, Tents, Awnings and Sporting Goods, 1050 2d Av, Tel Main 4171**


" Ellwood (Aileen) slsmn Muehleisen Co h3381 Bancroft
" Eug F (Omega) dentist 3887 Central av h 3630 Bancroft
" Grover C (Clara L) pres Muehleisen Co h 3518 State
" Julia (wid Thos) h1535 32d
" Robt C (Doris) slsmn Muehleisen Co h4308 Campus av
Muehlenbruch Lorraine (wid T P) waiter Saddlerock Grill h1435 10th av
Muehlke Frank (Herta) (St Regis Apts) and slsmn The Essery Co h3685 7th av
" Herta Mrs mgr St Regis Apts r3685 7th av
Muelchi John A (Louise) steelwkr h4146 Highland av
" John A jr r4146 Highland av
" Louise L clk r4146 Highland av
Mueldener Mathilda (wid Gus) h1219 1st av
Mueller Albt (Annie) pharm h4378 Idaho
" Albt F (Minnie) jan Spreckels Theatre h 4751 34th
" Albt H (Louise) dep Co Auditor h4352 Ohio
" Albt M (Eva G) carp h3825 Ampudia
" Albt R (Eliz) h1729 W Montecito way
" Alice Mrs r2705 Barnson pl
" Augusta L (wid Wm) h4738 Edgeware rd
" Barbara (wid Geo) h3626½ Villa ter
" Carl A (Delia W) mgr Mrs D W Mueller h 4955 West Point Loma blvd
" Chas L (Mary R) h236 Kalmia
" Danl P watch mkr Wm Mueller r5025 Newport av
" Dee Mrs h867 10th av
" Delia W Mrs restr 1105 Bway r4955 West Point Loma blvd
" Dorothy E tel opr WUTCo r4738 Edgeware rd
" Edna Mrs h3651 Tennyson
" Edw F r729 7th av
" Edwin A state inheritance tax appraiser 530 Bway R1208 h3553 Keating
" Geo r3568 Arizona
" Geo (Frances) USN h5072 Niagara av
" Gertrude Mrs h425 Univ av
" Gustave A asst cash-tr officer First Natl Tr & Sav Bank rLa Jolla
" Gustave A (Marie) brewer SDBCo h728 Jewell dr
" Helen C clk WUTCo r4738 Edgeware rd
" Hilda J smstrs LCCo r3836 40th
" Irma L sten SCTCo r4378 Idaho
" Johanna Mrs h3836 40th
" Kurt hlpr County Hosp r4714 Muir av
" Margt waiter US Grant Hotel r1116 Front
" Martha C Mrs sten r2535 L
" Mary L tchr r2934 Fir
" Max (Elsa) clk h3940½ Florida

MUELLER ROBERT L (Eleanor) (New York Costume Co) and Sec Kiwanis Club of San Diego, 857 7th Av, Tel Main 0745, r6th Av and I, Chula Vista, Tel Chula Vista 373
" Sylvester H (Emma C) dentist 3140 Univ av h734 Avalon ct
" Wm (Alice R) watchmkr 5025 Newport av
" Wm C (Jennie) slsmn h2934 Fir
Muench Ada A Mrs tchr City Sch r3434 Albert
" Elida C (wid Hugo) h3546 Grim av
" Richd tchr r4873 Kansas
" Robt G (Ada A) clk FHA r3434 Albert
" Wm (Maude) h4873 Kansas
Muffly Sadie Mrs r3775 Herbert
Muhl Anita M h3578 7th av
" Elmer (Kath M) watchmkr h4641 Alabama
Muhlhausen Eliz Mrs h5034 34th
Muhs Fredk R (Anita) h3558 6th av
Muir Carolyn B (wid O N) h3078 Ivy
" Fredk A (Mary E) mech Campbell Chev Co r6084 El Cajon blvd
" Hunter M (Nancy A) lawyer 625 Bway R320 h2454 Evergreen
" John School 6850 Mohawk
Muirheid Betty J Mrs tchr City Sch r4662 Coronado av
Mulalley Bessie typist r2645 Imperial av
" Eva Mrs r717 22d
Mularkey John J (Eliz) carp h1932 Balboa av
Mulcahy Cornelius J (Barbara R) carp h819 Lido ct
" Timothy J (Emily R) h5266 Marlborough dr
Mulder Eleanor clk r4090 4th av
" Gloria E waiter Mercy Hosp h3922 8th av
Muldoon Nellie F nurse h3785 47th
Muldrew Estella M Mrs h1902 Julian av
Muldrow Mary C (wid H G) r4714 Pacific blvd
Mulford Edw W (Maybelle) USN h4591 Vista
Mulhall Henry J (Pearl A) radios 3834 30th h 3324 Isla Vista dr
" John P (Esther) slsmn h3690 Alexia pl
Mulhaney Thos waiter SD Hotel r944 State
Mulhern Chas P (Alice) dep Co Assessor h 4150 Marlborough av
Mulholland Emma r533 S 30th
" Fred C driver BV&SCo r4110 Alabama
" Geo E (Indianola) lab h535 S 32d
" John J (Edna M) h4460 Louisiana
" May Mrs h4978 Muir av
Mulkey Frank (Mabel) h rear 865 13th
" John (Margt) natl adv mgr U-TPCo h5421 Siesta dr
" Walter L (Belle R) mgr New World Life Ins Co h4565 Wightman
Mulkins Clinton (Sally) carp h3662 Wabash av
" Geo W (Elva) slsmn h3278 Bayside walk
" Myrtle Mrs r365 21st
" Walter W (Clara M) slsmn h4054 Lark
Mullaly Angela h4772 Santa Cruz av
" Eug L (Evelyn H) h4247 Jefferson av
" Patricia r4247 Jefferson av
Mullane Nicholas H (Mary C) USN h4320 36th
Mullaney Lillian Mrs r5131 Brighton av
" Maude Mrs h2567 2d av
Mullen Eacie O Mrs acct C J Hendry Co r1030 27th
" Edw L (Emma G) gro 1996 Kearney av h 2030 do
" Edwin USN h1818 6th av
" Helga S (wid Wm) r2518 San Marcos av
" Jas A (Eacie O) h1030 27th
" Jos G L (Lucy B) h1319 29th
" Jos H (Stella) (Cal Sheet Metal Wks) h 4175 Hamilton
" Josephine r1832 1st av
" Minnie h1751 Univ av
" Nellie T Mrs h930 24th
" Robt F (Fannie) h2158 State
Mullenix Ralph B (Helen M) phys 233 A rm 611 h4335 Newport av
Mullens Edw r1432 1st av
" Goldie P with Marston Co r141 Elm
Muller A Paul adj Aetna Affiliated Companies r2650 1st av
" Chas C (Matilda) clk ABCo h4190 Arizona
" Chas H slsmn r1515 Front
" Charlotte T clk ABCo r4190 Arizona
" Edw (Elsa) gdnr Mission Valley Nursery & Florist r rt 2 bx 166
" Edw C h1903 30th
" Geo r1215 Market
" Gertrude E bkpr McCaffrey Co r4603 Brighton av
" Henry J h4603 Brighton av
" John (Lena) h2241 Logan av
" John E h rear 1505 E
" Morrel H (Bernice) USN h4020 Alabama
" Nelson P clk WMSCo r4726 Kensington dr


NATIONAL ASSOCIATION OF REAL ESTATE BOARDS — REALTORS

**REAL ESTATE — THE M. HALL COMPANY — BROADWAY THEATRE BUILDING — INSURANCE "ALL KINDS"**

INSUROR — NATIONAL ASSOCIATION OF INSURANCE AGENTS

**STROM'S FLOWERS FLOWERS FOR ALL OCCASIONS 617 B TEL. Franklin 4354**

*Old Jones-Moore Location*

# Sparling's Paint House

Fifth at A — Main 2243

Kyanize + Dutch Boy + Wall Paper + Roofing + Atlas Paints + Boston Varnish Company

"Meet Baranov and Wear Diamonds"



Diamonds
Watches
Jewelry
Silverware

Radios and Household Appliances

"Friendly" CREDIT

Guaranteed Watch Repairing

BARANOVS

Fifth Avenue at Broadway

CASH for YOUR OLD GOLD

San Diego Wholesale Credit Men's Association

(Incorporated)

MERCANTILE REPORTS

COLLECTIONS

ESCROWS

508 COMMONWEALTH BLDG.

Tel. Main 4191

MULLER
" Richd r1515 Front
Mulligan Ann M real est 524 B rm 323 h4112 Ingalls
" Cath J agt Pac Mutual Life Ins Co h4112 Ingalls
" J L (Ellen) prsmn U-TPCo h3027 Howard
" John h4089 Vermont
" John F (Harriet) USN h454 20th
" Lou J photog 3770 Park blvd h3772 do
" Mary T nurse r4112 Ingalls
Mullin E A rYMCA
" Ernest E (Edna S) USN h4531 Park blvd
" Leo A (Alice M) printer h3525 Florida
" Robt emp US Grant Hotel
Mullinax John S (Grace) aero mech h4332 Utah
Mullineaux Albt B (Myrtle E) clk h2824 29th
" Florence M r2824 29th
Mullinnix Geo H r3020 India
Mullins Bordena Mrs r141 Elm
" Carl B (Marguerite) USN h611 Jewell dr
" E H inspr State Bureau Cannery Inspection r1432 1st av
" Hubert F (Winona) USN h4579 Florida
" Keith Mrs slswn Whitney & Co r4356 Maryland
" Martin D (Ruth) nurse h4356 Maryland
" Ralph (Margt) plstr h4764 Polk av
Muloch Viletta V Mrs h4614 Utah
" Wesley H (Madge) lab h4649 Boundary
Mulqueen Jos P (Marie) USMC h510 Evans pl
" Martha (wid Martin) r512 65th
" Michl carp h1356½ Union
Mulroy Joan A r4030 Normal
" John J (Eliz M) clk Cons Aircraft Corp h 4030 Normal
Mulvey Emily Mrs h5065½ Niagara av
" Emma M h2126 6th av
" Martha E h546 Hawthorn
Mulville Annie R Mrs h4905 Del Mar av
Mumby Geo E (Lucille F) h4577 Winona av
Mumford Earl C (Eva A) lab NAS h3385 Trumbull
" Gertrude L dep Co Assessor h3104 Dale
" Lorraine nurse r3793 Park blvd
" Maud L r3104 Dale
Mumm Earl W h437 Hoitt
" Silva nurse r768 22d
Mumma Albt G (Carmen) USN h1330 W Penn av
" Henry E (Grace) slsmn W-MCo h6830 Atkins av
" John V (Susan) h4167 Kansas
" Marlo V r4167 Kansas
" Meda V r4167 Kansas
Muncey Harold V (Margt A) slsmn h3614 Albert
Munch Jas r729 E
" Luella (Kentucky Apts) h848 Beech
Munchiando Albt L (Daisy) meat ctr h4681 Green
Munchus Jesse A (Daisy D) h4909 Hawley blvd
Munday Alburtis N r620 32d
" John M gdnr h620 32d
Mundell Alf A (Helen A) barber 5675 El Cajon blvd
" Cath E r729 W Ash
" Earl L (Emma) clk SFRy h729 W Ash
" Earl L jr lab r729 W Ash
" Fannie Mrs h4454 Ohio
" Harry S (Georgia) clk h4113 Franklin av
" Imogene slswn Whitney & Co r729 W Ash
" Lila h1343 C
" Wm I r1552 Locust
Munden Harold R (Kath) police SDPD h3028 Felton
Munderloh Kath (wid Henry) r4595 Logan av
MUNDKOWSKI ERNST B (Hedwig) (Clinical Laboratory) 441 Bank of America Bldg, 625 Broadway, Tel Main 1430, h4168 Udal, Tel Bayview 4866
MUNDO ARTHUR L (Clara E) Judge Superior Court, Dept 3 h777 Armada Ter
" Barbara r777 Armada ter
MUNDO-DARE (C H Dare) Psychologists and Spiritual Minister, 912 Broadway
Mundy John P (Elissa) h rear 1853 Kearney av
" Ward (Thelma) USN h1862 Titus
" Wm r629 S 39th
Munez Victor M buss mn El Cortez Hotel r 525 14th
Munger Arth A r4580 Wightman
" Fred A (Elsie I) h4580 Wightman
" Laundry Co A M Hyde mgr 933 S 16th
" Mildred L clk Dorval Bros r4580 Wightman
Mungersdorf Marcel S (wid C T) h3819 42d
Mungle Anthony (Beatrice) lab h2008 India
Munguia Mary Mrs r1240 J
Municipal Airport 2780 Pacific blvd
" Golf Course Balboa Park

MUNICIPAL
" Pier No 1 1100 Harbor
" Tennis Courts Balboa Park
Muniz John M restrwkr r1311 Market
MUNKELT GLEN H (Beryl C) Lawyer, 1006 San Diego Trust & Savings Bldg, 530 Broadway, Tel Franklin 6138, h1008 32d Tel Main 1761
" Glen H jr r1008 32d
Munnings Annie (wid F G) h4559 34th
" Lillian E sten KWCo r4559 34th
Munns Betty M (wid A J) h725 Kennebeck ct
" Jerome C (Beth) h1120 10th av
Munoz Cath Mrs h2696 National av
" Frank (Phyllis) driver h2869 Webster av
" Ignacio (Kath) lab h1882 National av
" Raul (Caroline) mgr Cooper Pharmacy h4334 Voltaire
" Tilly r2696 National av
" Tony lab r2696 National av
MUNRO, See also Monroe and Munroe
" Albt G slsmn Coast Elec Co h3593 29th
" Cyrus B slsmn h3325 Webster av
" Earline A bkpr Local Loan Co r3720 Utah
" Eliz F N Mrs h4179 40th
" Geo D (Mary E) h5088 Lotus
" Geo J h3720 Utah
" J Frank (Clara L) h4504 Cajon way
" John (Martine P) h4819 Edgeware rd
" John r3806 Orange av
Munroe Alfreda sten NPWD
Monroy Estelle Mrs sten B of A h3838 Mississippi
Muns Harry (Blanche A) carp h4621 Cleveland av
" Harry jr r4621 Cleveland av
" Virginia r4621 Cleveland av
Munsch Frank X (Ferne) chauf h3860 Van Dyke
Munsee Ralph bartndr S D Hotel h619 Catalina blvd
Munsell Ruth dean San Diego High Sch r3645 Park blvd
Munsic Alf jan h1134 11th av
Munslow Helen A (wid J B) h1727 Essex
MUNSON, See also Monson
" Chas (Anna) lab h544 18th
" Chester (Nora A) h2534b B
MUNSON CHESTER N (Angeline) Manager Chester N Munson Insurance Agencies, Insurance and Surety Bonds, 614 Electric Bldg, 861 6th Av, Tels Franklin 2868 and 7488, h4526 Natalie Dr, Tel Randolph 2000 (For further information see page 45 Buyers' Guide)
MUNSON CHESTER N INSURANCE AGENCIES, Chester N Munson Manager, Insurance and Surety Bonds, 614 Electric Bldg, 861 6th Av, Tels Franklin 2868 and 7488, (For further information see page 45 Buyers' Guide)
" Cornelius E (Barbara) restr 2249 Imperial av h2235 do
" Dorothy Mrs r410 A
" Edwin R (Grace) coml artist h1134 S 31st
" Frank R (Helen) slsmn h4202 Norfolk ter
" Ginevra r600 Catalina blvd
" Harriett E sten C F Horrall r914 17th
" Harry slsmn G W Solomon
" Helen h914 17th
" Helen E r1134 S 31st
" Helen H Mrs sec Drs O'Neill and Tanner r4202 Norfolk ter
" Henry H (Lucy M) h2178 Julian av
" Howard E (Ruth) slsmn h617 10th av
" Jens D chauf r2028 Howard
" Julius A h4075 Delta
" Martha Mrs r635 22d
" Pauline Mrs r3133 Gregory
" Peggy A Mrs h807 10th av
" Victor W h3767 Front
Munsoz Chas H meat ctr h2230 Logan av
Munster Frank C (Frances) (Atlas Iron & Wire Works) h1647 J
" Harry J mot pict opr Fox Theatre h270 17th
Munter Carrie (wid Chas) h3812 Highland av
" Valeria sten r3812 Highland av
Murallo Michl (Consuela) lab h2644½ Commercial
Murawski Bernard r605 Jewell dr
" John (Cath) water tndr NAS h605 Jewell dr
Murawsky Ella Mrs r750 Flicker
MURCH GEORGE H Associate Barney & Barney r222 Seavale, Chula Vista
Murchelson Louise Mrs h1635 6th av
Murcray Fred (Marion) USN h1536 7th av
Murdaugh Lilla B Mrs h2331 E
Murden Oliver S (Effie) lab Bd Pub Wks h3678 Roselawn av



NOEL H. BRIDGE & CO. — MORTGAGE LOANS INSURANCE REAL ESTATE

1116-17-18 Bank of America Bldg. (REALTORS) Tel. Main 7101

Murdock Edw V (Madeline) USN h4835 Long Branch av
" Floyd R clk Hotel Casa Loma r646 A
" Harry (Marion) h4842 Niagara av
" John G (Sarah) welder h3211 K
" Lewis H (Amy) dentist 233 A rm 1102 h3205 Ibsen
" Myron J (Doris E) carrier PO h814 Liverpool ct
" Ruby B Mrs h3849 Cottonwood
" Verner instr Ryan Sch of Aeronautics r4834 Niagara
Murello Vicenta Mrs r3050 Island av
Murfee John A (Kath) interne Co Hosp h138 Dickinson
Murillo Frank (Dorothy) fishermn r651 16th
" John V (Rufina) fishermn h520 W Beech
" Lugarda (Maria) lab h1870 National av
Murken Geo M (Mae E) real est 3771 Granada av
Muro Alex M (Mary L) clk h3714 Harding av
" Julia Mrs cannerywkr h1931 Market
Murphy Ada L (wid J H) h3226 Brant
" Arch (Miller M) eng Gas Co h3506 Albatross
" Arth F (Kath) h4125 39th
" Arth L (Beatrice L) slsmn Haas Baruch & Co h2912 Copley av
" Benj H (Beatrice E) carp h4129 45th
" Bertha (wid J W) r3503 Wisteria dr
" Chas restrwkr Loweiss Co
" Clara E (wid J M) h2815 Boston av
" Clarence (Maude) carp Hays & Jackson h272 Southlook av
" Connie Mrs waiter h226 Ash
" Connie N (Laura) personnel counselor YMCA h4067 Falcon
" Cornelius C r1228 Essex
" Dana sec W H Barrow r3190 Maple
" Dani D brklyr h929 Madison av
" Dani W auto repr 2525 K
" Denis (Mayme J) jan City Sch h4667 Kansas
" Edna D h4272 St James pl
" Eula M cash Ralph Hosenpud r2502 B
" Florence M sten Wm H Hermes r3468 Clayton
" Frances (wid W H) r3719 India
" Frank (Antonia C) h2020 Bway
" Fred USN r1756 1st av
" Geo USN r5494 Adams av
" Gerald E (Florence) h2817 Boston av
" Gregory S (Margt E) formn Bd of Educ h533 25th
" H C lab Edw Rohde
" Harriett A r3226 Brant
" Harry A (Edith) driver h4655 36th
" Harry C (Joanna) (Murphy's Cut Rate Drugs) h4002 Madison av
" Hayward C (Lorraine) bottler DPBCo h4467 Kansas
" Helen r4129 45th
" J C lab Edw Rohde
" J Emmett (Neta) USN h4255 42d
" J M emp U S Grant Hotel
" Jack clk r1159 6th av
" Jas r726½ 5th av
" Jas formn Kniffing Bros
" Jas slsmn r2167 5th av
" Jas (Pearl) slsmn h733½ Redondo ct
" Jas E (Edna M) h4352 Cherokee av
" Jas E (Evelyn) stone ctr So Cal Granite Co h3737 Logan av
" Jas G h3696 46th
" Jas J (Florence) gdnr h3795½ Cal
" Jas M (Annie) h1861 Moore
" Jas R (Lena) barber 407 Market h1147 13th
" Jeannette O (wid J M) h4620 59th
" Jennie C (wid J H) r3753 1st av
" Jewel Mrs h1825 Newton av
" Jewel M lndywkr KLS r2294 Kearney av
" John h1670 Neale
" John E (Mary) lab h2801 Cal
" John E USN h2553 Front
" John F (Minnie J) h3218 Granada av
" John F (Margt) prsmn Dougherty The Printer h3229 41st
" John H r3226 Brant
" John M jr (Lily) slsmn LCCo h3653 Menlo av
" John P (Mary) plmbr h3987 30th
" John T (Adelaide) h2253 Brant
" John W (Bessie) garage atdt h840 B
" John W (Nina M) splicer SCTCo h4439 Muir
" Jos D (Julia W) equip supt City Harbor Dept h804 San Juan pl
" Jos P clk r3719 India
" Jos W (Nellie) mgr Pac Laundry h4535 Everts
" Julia R (wid J A) h3022 2d av
" Kenneth H r1048 6th av
" Lawrence slsmn r1861 Moore
" Leila r2502 B

MURPHY
" Leo C (Margt) emp Cons Aircraft Co h3422 Albert
" Lillian Mrs maid U S Grant Hotel h3890 Van Dyke av
" Loren S (Bessie W) baker 4485 El Cajon blvd h4258 47th
" Lucy H (wid J E) dir Truth Center h430 Upas
" Mae Mrs r1410 Ft Stockton dr
" Margt E (Sally & Margaret Beauty Shop) h1015 12th av
" Marion L (wid J A) r4112 Randolph
" Martha tchr City Sch h3809 8th av
" Martin E (Nellie C) agt MLICo h4171 Fairmount av
" Mary r1227 Ft Stockton dr
" Mary office nurse C M Hosmer
" Mary Mrs h2206 6th av
" Mary Mrs r1371 7th av
" Mary C (wid W J) h2938 1st av
" Mary E (wid W T) r4258 47th
" Mary J (wid Matthew) h2305 32d
" Mary M bkpr SDC-OPA r3987 30th
" Maurice lab r2801 Cal
" Merlin W (Annabelle) rt supvr Sparkletts Drinking Water Corp h4165 1st av
" Minnie R (wid L E) h3735 Cherokee av
" Nelda clk r1371 7th av
MURPHY OIL CO (R E Murphy) Distributor of Hancock Oil Co Products, 3355 Pacific Blvd, Tel Jackson 7875
" Patk h2492 G
" Patk r1708 2d av
" Patk r843 4th av
" Paul H (Mildred K) slsmn MMC h4583 New York
" Ralph S (Rena M) slsmn AF h4141 Utah
" Robt E (Evelyn) (Murphy Oil Co) h2124 Upas
" Rose (wid W E) (Pacific Laundry) h1202 Garnet
" Ruby sten CWD r1031 21st
" Thos r1910 State
" Thos E h1530 3d av
" Wm (Sarah) h5494 Adams av
" Wm (Ella) r4104 Van Dyke av
" Wm (Alli D) h2040 29th
" Wm B (Kath E) mkt mgr Safeway h2506 Lincoln av
" Wm H h1846 1st av
" Wm J (Sarah M) h2408 6th av
" Wm J (Minette) clk h2320 Union
" Wm P (Evelyn G) gro 2200 Market h2134 G
MURPHY'S CUT RATE DRUGS (Harry C Murphy) Cut Rate Drugs, Wines and Liquors, 1202 Market, Tel Main 4727
MURRAY, See also Murry
" A C (Mary) USN h1672 Shafter
" Agnes H (wid W E) nurse Mercy Hosp h4160 Texas
" Alex (Mary E) tchr City Sch h1802 Beryl
" Alice M (wid W N) h1052 Cypress way
" Alvin R (Miriam) slsmn h3845 Mississippi
" Anna (wid S P) h2775½ Marcey av
" Apartments Mrs E L Wismer mgr 719 14th
" Bartlett A (Bessie L) slsmn ESDCo h4753 Arizona
" Benj F ydmn BLCo r3223 Dalbergia
" Burchard V tchr St Augustine High Sch for Boys
" Carrie J (wid Harry) h4431 Alabama
" Chas slsmn r3170 Commercial
" Chas E (Mae) h3820 46th
" Chas E (Jessie) car inspr SFRy h2541 B
" Chas J (Ocena E) slsmn S&COCo h1241 23d
" Chas K (Grace F) jan City Sch h4276 35th
" Clarence R (Freda) USN h2451 Union
" Consuelo Mrs clk Saml Glasser r2469 Imperial av
" Dani J (Emma) h3685 7th av
" Daphne Mrs receptionist C M Hanna r3788 Granada av
" David (Millie) h3062 Meade av
" David H (Juanita) supt C A Gray h2936 Bancroft
" Edith Mrs h1926 Fern
" Edw (Alice) h230 Ivy
" Elaine N opr SCTCo r3293 Orange
" Eliz (wid J L) h3683 Kettner blvd
" Ellen M biller City Water Dept r3752 Meade
" Elsie L reporter MCCA r4149 Cleveland av
" Emma A Mrs h1140 B
" Estelle (wid D R) h4062 Swift av
" Eug G (Emily C) beauty shop 3610 5th av
" Eva h950 9th av
" Evelyn B nurse Mercy Hosp r3793 Park blvd
" Francis P h717 61st

CECIL B. GROVE

CONTRACTOR

DUMP TRUCKING
TEAMING
EXCAVATING
GRADING

DEALER IN
CRUSHED ROCK
SAND AND
GRAVEL

3216 ISLAND AVE.
Tel. Franklin 7474

LORENZE W. BARNEY CO.

●INSURANCE

●REAL ESTATE

619 FIRST NAT'L BUILDING
FRANKLIN 6116

# ARCHER REALTY CO.

SALES
RENTALS
INSURANCE
MORTGAGE LOANS

2944 El Cajon Blvd. at 30th. (REALTORS) TEL. RANDOLPH 1158



BANK OF AMERICA

For Further Information SEE PAGE 13 BUYERS' GUIDE



AAAA

Termite and Pest Control Company

Guaranteed Control By Scientific Methods

Free Inspection and Estimates

Time Payments with No Interest

3138 University Ave.

TEL. Jackson 0760


MURRAY
" Frank F (Amy) USMC h3138 Laurel
" Geo (Lilah) h2469 Imperial av
" Geo h2822 Ocean View blvd
" Geo P h1887 Irving av
" Harold G r1376 Evergreen
" Hilma B (wid Alf) h3828 6th av
" Hulda (wid J T) h3553 36th
" Ida B (wid Alex) h3752 Meade av
" Iva E (wid M T) hskpr 4386 Highland av
" J A r1244 A
" J F mgr Hotel William Penn h511 F
" J R (Alice) termite control 2260 El Cajon blvd
" Jack clk r1769 Neale
" Jack G atdt Alec Mac Bush r3820 46th
" Jas (Bessie A) h3210 Harbor View dr
" Jas slsmn r4110 Louisiana
" Jas A mach CMCo r3552 Mississippi
" Jennie (wid Geo) h137 Fir
" John USN h4230 Altadena av
" John (Lorret) USN r2239 J
" John E (Emma L) h2827 C
" John R (Jennie B) slsmn h4319 Copeland av
" Jos (Kathleen) h3021 Quimby
" Kenneth slsmn r4276 35th
" Kenneth L (Doris) USN h4653 Campus av
" Kenneth W (Lorraine) USN h2537 F
" Leonard P emp S D Sun r2588 Bway
" Lucy Mrs r2537 F
" Margt Mrs r1656 Penn av
" Marie Mrs nurse r3625 6th av
" Marie S (wid Jos) h4628 E Talmadge dr
" Marjorie C Mrs r1319 W Lewis
" Marjorie M r4137 Ibis
" Mary Mrs h4720 Point Loma av
" Mary (wid Thos) h321 33d
" Mary J r1304 Diamond
" Maurice R (Eva) police SDPD h4327 48th
" May r1145 10th av
" Mel L (Ada) chauf h3506 40th
" Miriam E r3845 Mississippi
" Myrtle M r1572 Union
" Nellie J Mrs restr mgr City Sch r3062 Meade

MURRAY ORVAL F (Joyce) Genl Supt Brown Military Academy, h1920 Felspar
" Patk r614 Market
" Pauline (wid J J) h rear 2867 Clay av
" Ray H (Elsie) dist mgr Monroe Calculating Mach Co h4149 Cleveland av
" Reuben G trucking 1887 Irving av
" Richd plmbr r924 8th av
" Robt (Nancy) (Murray & Weeman) h2588 Bway
" Rollin C (Joan) USN h3085 Colton av
" Roy S mach SIW r2437 B
" Willard J (Wilma) cook h4918½ Cape May av
" Wm B (Helen) h4819 Brighton av
" Wm H plmbr 4730 Univ av rSpring Valley
" Zoraida Mrs h2272 4th av
" & Weeman (Robt Murray H A Weeman) billiards 428 G

MURRAY'S (H Clyde Walters) Real Estate, Rentals and Insurance, 2252 Bacon, Tel Bayview 4470

Murrell Florence H (wid L A) h4114 Ibis
" Leonard H slsmn Bohemian Distr Co r4114 Ibis
Murrie Carl B r901 7th av
Murrin Wm J (Mary) swchmn h3435 Texas

MURRY, See also Murray
" Elijah R (Rose) USN h2449½ L
" Mary lndywkr Peerless Lndy r1762 Shafter
" Wm J h3872 Cottonwood
Murtagh R A h1964 5th av
Murto Dorothy E r2295 Whitman
" Richd B jr (Thelma) USN h2295 Whitman
Musacco Anna clk S H Kress & Co r3137 K
" Louis lab r3137 K
" Roy aircraftwkr r3137 K
" Theresa (wid Domenick) h3137 K
Muscarella Saml C (Vivian) USN h4543 Norwood
Muscate A Henry (Alpha) h3329 Fairmount av
Muschler Edna r4575 Ohio
" J Wm h4575 Ohio
Muscio Carmello fishermn r1468 India
Muse Elmer r218 Cedar
" Elver V h3522 Wightman
" Ernest W (Gladys) gdnr h3860 37th
" Paul T (Faye) h4371 Swift av
" Robt L (Mary) h3794 37th
Musgrave Chas W (Loria) USN h3312 Juniper
" Della (wid E C) r4220 Georgia
" Marvin E (Edna) slsmn Gas Co h802 30th
Musgrove J Edmund (Esther) driver Ry Exp Agcy h3755 Bancroft
" Willard L (Ruth) USN h2115 Bway
Music John V (Myrtle) restr 1145 K h4033 41st
Musician's Protective Assn Local No 325 (A F of M) F A Groves pres C D Safford recording sec 625 Bway R340
Mussbaum John (Cora) carp h3967 Mississippi
Musselman Marie O (wid W B) r4720 Redland dr
" Weidler B (Frieda G) tchr City Sch h708 San Jose pl
Mussen Jas W (Alma) emp Cons Aircraft Corp h4576 Oregon
" Robt L (Jean) clk Cons Aircraft Corp h140 Penn av
Musser Bud slsmn r836 1st av
" Carol Mrs nurse h2845 4th av
" Chas E (Vanice) USN h4811 Lantana dr
" Robt K (Josephine) h1835 Newton av
Mussey Robt E (Ora E) h1234 24th
Musso Felice (wid Lorenzo) h3459 Valle av
" Leonard J (Ione) chauf NAS h1743 Cable
" Leonard J (Stella) mech h1345 29th
Mustain Adella P asst Pub Library r422 W Univ
" Leo A (Lottie M) slsmn Brooks Clothing Co h422 W Univ av
Mutch Alma F bkpr A F Christensen r3870 Highland av
" John T h3870 Highland av
" Wm B (Alma F) gas sta 4744 Univ av r3870 Highland av
Mutchler Roy G (Alice) USN h4729 34th
Muth Elsie (wid Albt) h4019c Van Dyke av
Muti Jos cook h4355 Rialto
Mutter Carolyn r4136 46th
" Jos H (Carolyn) caretkr CP&RD h4136 46th
Mutters Ella M Mrs h1314 10th av
" Jos h1013 F
Mutty Allen V ins 625 Bway R1020 h4520 Coronado av
" Estelle A h3202 Curtis

MUTUAL BENEFIT LIFE INSURANCE CO OF NEWARK N J, Drew Sutton Agent, 1122 4th Av R607, Tel Main 2737

MUTUAL LIFE INSURANCE CO OF NEW YORK, Kenneth R Jennings Dist Mgr, 220 San Diego Trust & Savings Bldg, 530 Broadway, Tel Franklin 4372

" Loan Society Sidney Smith mgr 939 4th av
Muzenmaier Albt J clk r4163 Illinois
" Tena (wid A C) h4163 Illinois
Muzikar Geo A (Hilma E) dairy prod 4678 Univ av h4267 47th
Muzio Augusto D (Dorothy) clk h1711 Essex
Muzzy Clifton C (Inez) mech h4306 Utah
Myars Cordelia C (wid H C) h2074 3d av
" Ethel L Mrs tchr City Sch r3972 Jackdaw
" Geo L (Ethel L) h3972 Jackdaw
" Louis C r2074 3d av
" Roy J (Ruth L) h2906 33d
" Ruth L Mrs tchr City Sch r2906 33d
Myatt Earl H (Augusta) collr h4470 Arch
Myer Emily L Mrs r3066 Main
" Jay G (May) mech h3786 Cottonwood
" Nora (wid L F) h3066 Main
" Otto (E Constance) nurserymn h4720 Pescadero av
Myerly John E carp r4853 67th

MYERS, See also Meyers
" Adelaide S Mrs r551 S 35th
" Agnes M (wid P J H) h3234 Trumbull
" Albt W (Frances R) electn h4277 Adams av
" Alva E (Thelma) h1346 Columbia
" Benj (Isabel) driver h2974 K
" Beleta r3135 Hawthorn
" Bernard liquors 712 5th av rSt James Hotel
" Bertha hskpr r4235 Arden way
" Carlyle M (Mary A) carp h2433 Madison av
" Chas (Bertha K) slsmn h3623 Louisiana
" Chas B (Kath) barber h868 Emerald
" Chas E (Amy) plmbr NAS h3135 Hawthorn
" Chas M bartndr C F Schilling r516 West C
" Dean baker Ahrens Bros
" Della jan Co Hosp r109 E Washn
" Donald auto repr 4175 Voltaire
" Earl C (Florence) asst mgr Gill Elec Co h3777 Albatross
" Edw J (Olive) carp CMCo r3473 Madison av
" Edwin K (Mary W) mech JRTCo h4070 Marlborough av
" Eliza E (wid Jacob) h rear 4152 Utah
" Eliz F (wid F B) h1133 W Washn
" Emmett A (Mabel I) (Myers Meat Market) r4809 Reno dr
" Eva Mrs with Marston Co h2315 Dwight
" Florence L Mrs lndywkr Palomar Lndy h728 Ormond ct
" Frances Mrs tailor Keystone Credit Clothiers h2119 30th




CHEVROLET

CITY CHEVROLET CO.

SALES — SERVICE

Commercial Panels and Pickups • Heavy Duty Trucks

• OK USED CARS •

UNION, Cor. C SAN DIEGO Tel. Franklin 6641

CHEVROLET


MYERS
" Frances R Mrs bkpr A L & A E Dennstedt Bldg Co r4277 Adams av
" Fred F (Marjorie) USN h3064 Hawthorn
" Geo H (Ella L) h518 Penn av
" Geo R (Ruth) USN h3036 B
" Geo W clo clnr 124 B
" Geo W (Martha B) formn Bd of Educ h2063 Ocean View blvd
" Gertrude L bkpr HACo r2608 Univ av
" Glenn W (Gertie G) clk NAS h4463 51st
" Harry (Mary) USN h3054 3d av
" Harry K (Ona) barber P W Loesch h1340 Grove
" Helen Mrs h1240 12th av
" Helen A Mrs restr 4970 Voltaire h4778 Lotus
" Henrietta V fnshr LCCo r2119 30th
" Henry r1457 4th av
" Henry C r1139 5th av
" Hobby H adv slsmn U-TPCo r4736 30th
" Hymie J (Myers & Son) r4428 38th
" Irene hskpr r734 Avalon ct
" Isaac (Minnie) (Myers & Son) h4428 38th
" Jas B (Lillian) USN h722 W Penn av
" Jas G (Verna) USN h2139 Sunset Cliffs blvd
" John mech Cons Aircraft Corp r1629 Union
" John A (Velma) gro 4127 Monroe av
" John D (Anna L) (Myers' Meat Market) h4809 Reno dr
" John H (Gertrude) USN h4074 Central av
" John L (Marion) USN h3562 Marlborough av
" Karl wheel aligning 444 West F r2608 Univ av
" Leo A (Mary) mgr S D Wholesale Co h326 Douglas
" Lloyd (Etta M) phys 3251 Adams av h4184 Palisades
" Lorraine M beauty shop 2575 Univ av r2229 Univ av
" Louis A (Marian) lab h1109 Klauber av
" Marcella L usher Fox Theatre r2119 30th
" Marie dental nurse r728 Ormond ct
" Mark lab r1504 India
" Mary K sten r730 Brighton ct
" Mary S (wid G E) h3771 Arizona
" Norma clk Majestic Ice Cream Co r1158 12th
" Paul D (Victoria) USN h2047 1st av
" Paul W gro 3206 Mission blvd h730 Brighton ct
" Paul W (Pauline) mfrs agt 1531 Market h2903 29th
" Pearl (wid F R) h2608 Univ av
" Philip E chainmn Gas Co h3709 Albatross
" Raymond E (Dorothy) investigator Liberty Loan Brokers h4952 Hawley blvd
" Robt E (Gwendolyn) h4755 West Point Loma blvd
" Robt L (Irma) electn h4042 1st av
" Rose M asst P E Wedgewood h1465 4th av
" Victor gro 1493 Market
" Virginia smstrs r2119 30th
" Wesley R (Lillian B) printer 2888 Newton av
" Wilbur W (Zelma) vet h3765 Kettner blvd
" Wm C bottler ABCo r2241 Prospect
" Wm F restr 901 4th av r3756 4th av
" Wm H r4184 Palisades rd
" Wm R agt Am Natl Ins Co h3375 30th
" Willis (Josephine) h5033 Niagara av
" & Son (Isaac and H J) liquors 3523 El Cajon blvd

Myers' Meat Market (J D and Emmett Myers) 4758 Univ av
Myerson Isadore h1304 2d av
Myles Geo (Grace) USN r1645 9th av
Mynsbridge Victor (Mary P) h1140 B
Myra Heath Hall 1744 1st av
Myres John J (Emily) pkr NSD
Myrick Earl D (Cath) h1278 Pascoe av
" Earl D (Ruth) lab Gas Co r3337 Monroe av
" Fred W jr (Kathryn B) mgr Cuyamaca Club h1416 Tyler
" Geo W (Sally) h3511 Main
" Robt r3511 Main
Mytinger De Witt tchr r2842 Dove
" Herbt R (Laura) h5055 Litchfield rd
" Wm H (Ica) formn SACo h2842 Dove
Mytton Wm (Christina) gdnr h2335 4th av

Nabolski Millie r1938 6th av
Nabors Felix (Shirley) eng USA rFort Rosecrans
" Raymond W (Augusta) USN h1927 Fern
Nace Clarence E (Carolyn) h1045 E
Nachant Alice M Mrs mgr Arcturus Apts r747 10th av
" Aug (Elsie R) (Nachant & James) h1347 Grove
" Fritze A slsmn L P Connerton r1347 Grove
" Otto P (Alice M) mgr Nachant & James h747 10th av

NACHANT
" & James (Aug Nachant Marvin James) cigars 425 E
Nachbaur Berta (wid Jos) h1665 Union
" F Ernest (Mary H) supt Frye & Smith h3022 Cedar
" Frank (Nellie) h3530 Granada av
Nackenhorst Amelia Mrs h1867 Union
Nadarmann Wilhelmina r4326 39th
Nadeau Claude fishermn h2342 Union
" Fernand (Angeline) (Golden Hill Apts) h2646 A
Naegele Nyle C (Ava) r4390 Van Dyke av
Nafziger Clarence H (Margt) h2044 La Jolla av
Nagel Franklin H (Nagel & Goins) h4509 Contour blvd
" Frieda A Mrs maid S D Hotel h1441 10th av
" Herbt H Rev (Armorel) pastor Faith Evangelical Lutheran Ch h4319 48th
" Irene E sten H H Golden r1441 10th av
" John r1908 5th av
" John emp Goodwill Industries r1327 Bway
" John ranchwkr r2423 Balboa av
" Jos (Mary) r4509 Contour blvd
" Le Roy B (Adele) USN h3234 Meade av
" Rudolph (Rose H) restr 1921 Bacon h5022 Santa Monica av
" Viola C Mrs slswn Whitney & Co h1663 5th av
" & Goins (F M Nagel H J Goins jr) signs 1805 Market
Nagele Ray C (Bettie) USN h4369 West Point Loma blvd
Nagen Anthony r1702 K
" Julia (wid Jos) h1702 K
Nagle Chas W h2005 Franklin av
" Clyde A (Mary F) roofer 544 6th av h3560 Arnold av
" Danl B (Barbara M) h3975 Goldfinch
" F G r322 G
" Geo E bus rep Musicians Protective Assn Local No 325 h4027 1st av
" Geo E jr (Evelyn G) tchr City Sch h3934 Hamilton
" Howard h1751 Univ av
" Marie r4027 1st av
" Mary F Mrs tchr City Sch r3560 Arnold av
" Robt atdt E S Boudrie
" Walter A clk r3560 Arnold av
Nagurski Steph (Juanita) USN h1536 Fern
Nagy Helen maid 2228 Clove
" Louis elev opr Granger Bldg
" Louis (Irene) USN h4132 42d
Nahm Beatrice Mrs h4258 Altadena av
Naidl John J (Rowena) USN h3119 Dale
Naigle Helen M Mrs h5028 34th
" Wm B (Rosemary) slsmn BLCMCo h4683 Cherokee av
Naiman Adolph (Edith) junk 202 7th av h3025 L
" I Mabel typist NSD r3025 L
" Lorena G sten r3025 L
" Marshall (Laura) (Eddie & Marshall Tire Co) h2415 Dulzura av
Naisbitt Mable E nurse r3545 Copley av
Najarian Edw Y (Helen) mgr Smith & Haight h950 9th av
Najera John O (Josephine) baker SBCo h2860 L
" Mary L maid Mercy Hosp r1853 Kearney av
" Pedro F (Josefa) jan h741 Beardsley
" Rebecca maid Mercy Hosp r1853 Kearney av
Nakadate Yojiro (Kimi) sec Japanese Assn of San Diego h2684 Logan av
Nakamoto Kichisaburo (Sawa) lab h1118 Crosby
Nakamura Fukumatsu (Fugi) fishermn h1315 Crosby
" K gdnr h338 Holtt
Naliboff Jack slsmn Noah's Ark Liquidators r4020 Park blvd
" Sidney (Fay) h4385 Oregon
Nall Alf W (Virginia L) tchr City Sch h5030 Raymond pl
" Lee F bartndr r319 Plaza
Nalley Fannie P Mrs r1632 Union
" J Clarence USN r1632 Union
Nance Claude E (Edith) lab NAS h4646 Bermuda av
" Frank P (Melvina) h4777 33d
" Hugh M (Vera) USN h3814 Fairmount av
" Jas G (Viola) slsmn Safeway h4266 Van Dyke
" Jesse B (Millie) lab Bd Pub Wks h2153 Grand
" Mary Mrs h3957 Texas
" Philip H (Bernice) slsmn Natl Life & Accident Ins Co h1750 6th av
" Victor (Hazel) mgr Silver Cask Co and Cal Club h1269 Santa Barbara
" Wallace T (Lena) h4946 Brighton av
" Wiley F designer W P Lodge r636 C


ACME PIPE COMPANY

NEW AND USED PIPE VALVES FITTINGS

IRRIGATION SYSTEMS

WELDING

777 W. MARKET
FRANKLIN 1615

4350 Pacific Blvd.
JACKSON 1840

and 151 2nd Av.
CARLSBAD
Phone Oceanside 520J



LOUISE CORD

General Service Bureau

Specializing in Work for Attorneys

1017 First National Building

TELEPHONE OFFICE Franklin 4903
RES. Randolph 1767

TIRES
BATTERIES
BRAKES
BROADWAY-FRONT TO UNION

Firestone
AUTO SUPPLY AND SERVICE STORES

RADIOS
LUBRICATION
Washing-Polishing
PHONE FRANKLIN 7121

PIANOS RADIOS BAND INSTRUMENTS
Southern California MUSIC CO.
STUART G. ASHENBRN, PRES.
630 C STREET • main 3114
EASY TERMS NO FINANCE COMPANY

EQUITABLE LIFE ASSURANCE SOCIETY
OF THE UNITED STATES
LIFE — ANNUITIES — GROUP
Bernard H. Fiehler, Dist. Mgr. • First National Bank Bldg. • Tel. Franklin 7471

Nanco Inc R E Hearst mgr mdse brokers 525 E rm 201
Nanna Saml (Frances) USN h1968 Union
Nanninga Wm r4623 Mississippi
Napier Bert (Jessie) mech Cons Aircraft Corp h4057 Albatross
" Bertha r4057 Albatross
" Ernest E (Marianna) USN h4840 Niagara av
" Florence emp SDSL r4057 Albatross
Napierskie Kath W (wid Julius) r3903 Georgia
" Mary G Mrs asst librn Christian Science Raeding Rm h4094 Centre
" Philip (Hilda) plmbr h4593 Highland av
Naples Mary A r1435 Brookes av
Napolitano Pacifico (Hazel) nurse h4096 43d
Napper Charlotte Mrs h3494 Main
Naprstek Chas J (Lillian) h3143 Ibsen
" Herbt C USN r3143 Ibsen
" Lillian B r3143 Ibsen
" Marjory stdt KELSEY-JENNEY COMMERCIAL COLLEGE r3143 Ibsen
" Paula A r3143 Ibsen
Naquin Edw H (Margt) emp Co Prob Office h1436 Froude
Naranjo Esteban (Lupe) h1975 Newton av
Nare Sylvester O (Eliz) h201½ S Ozark
Naregan P C USN h3318b Adams av
Naris Jas r1669 1st av
Naron Jas M h208 50th
" Rex (Marie) mech W G Ehmcke h815 Rockaway ct
Narranges Emanuel F restr 1139 Bway h1300 C
Narron Geo emp U S Grant Hotel
" Lawrence E (Ruth A) carrier PO h3776 31st
Narvaez Joseph r2076 3d av
" Victoria (wid David) h2076 3d av
Nasatir Abr P (Ida) tchr Teachers College h4551 Hawley blvd
Naseath Hazel r1280 Lincoln av
Naseef Florence P (wid Fred) r803 Liverpool ct
" Herbt D (Virginia) aviator h803 Liverpool ct
Nash A J (Iva) h6572 Madrone av
" Alice emp Balboa Lndy r1331 4th av
" Aubrey D (Mary P) reprmn Gas Co h3612 Warner
" Carleton W (Margt) boat opr UWTCo h210 29th
" Clarence G shoe repr UBS r1331 4th av
" Consuelo R clk City Sch r2201 Mission av
" Edgar h4450 Van Dyke av
" Eliz M (wid Fred) r210 29th
" Ellen M (wid W E) r4450 Van Dyke av
" Ernest (Cora) gdnr h3050 Nutmeg
" Frances clk Ace Drug Co r1339 W Penn
" Harris H jr (Viola M) water tndr NAS h739 Sutter
" Homer B (Lola D) slsmn h3750 46th
" Jas R (Margt L) meat ctr AWMCo h2521 Montclair av
" John F (Grace T) mech h5531 El Cajon blvd
" John F jr r5531 El Cajon blvd
" John P r4926 Canterbury dr
" Lola D supvr SCTCo r3750 46th
" Margt Mrs h1331 4th av
" Norton S (Florence M) h1626 Cable
" Oliver (Hope) USN h4333 Swift av
" Ray (Agnes) poultrywkr h410 S 68th
" Scott H (Irene) meat ctr AWMCo h3412 Bancroft
" Stanley D mach SIW r739 Sutter
" Stanley J (Mamie) bldg contr 3290 El Cajon blvd h4333 Swift av
" Stevens D (Vivian) mach h2233 Lincoln av
" Susan E (wid Thos) h4036 40th
" Viola h1308 C
" Violet P (wid Fredk) h2201 Mission av
" Wm F (Lida P) h4926 Canterbury dr
" Wm F jr r4926 Canterbury dr
Nasi Gust (Lempi) tailor LCCo h4756 Kensington dr
" Harold G r4756 Kensington dr
Nasland Marie Mrs dep Co Clerk r4060 Ingalls
Nason Eliz L slswn Gas Co r4152 Ibis
" Fred L (Julia) h4152 Ibis
" Fred L jr r4152 Ibis
Nass Minnie M sten Standard Brands rYWCA
Nassauer Roy E mech Cons Aircraft Corp h4022½ 1st av
Nath Robt G (Bernice) elev opr FNB h3062 3d av
Nathan Harold E (Dorinda) slsmn h4133 Eagle
" Jos shoe shiner 425 E r1728 L
" Leo (Celia) h1572 1st av
" Ralph H h3130 1st av
Nation Chas chauf h2021 Market
National Apartments W H McCullough mgr 2633 National av

NATIONAL ASSOCIATION OF CREDIT MEN, 508 Commonwealth Bldg, 524 B, Tel Main 4191
NATIONAL AUTOMOBILE CLUB, Chester W Loomis Dist Mgr, Edith T Walters Office Sec, 1610 4th Av, Tel Franklin 4451
" Automobile Insurance Co E C Clements br mgr 530 Bway R902
" Biscuit Co J H Hoover mgr 448 W Market
" Cash Register Co W D Rudd sls agt 1221 4th
NATIONAL CONSUMER CREDIT REPORTING CORP, C D Collom Rep, 1500 San Diego Trust & Savings Bldg, 530 Broadway, Tel Franklin 6241
" Dollar Stores Joe Lowe mgr 927 5th av
NATIONAL DRY ICE AGENCY (Walter Oliver Hart Goldman) "For Dry Ice" 111 8th Av, cor Imperial, Tel Franklin 3434
NATIONAL FINANCE CORP, R E Bach Pres, F J Leard Sec-Treas, 610 Electric Bldg, 861 6th Av, Tel Main 2165
NATIONAL GUARANTY LIFE COMPANY, Frank A Over General Agent, 4504 35th, Tel Talbot 3486
NATIONAL INSURANCE UNDERWRITERS, (Keith A Harris) Auto-Fire-General Casualty, Better Insurance Less Cost, 503-504 Fifth Avenue Bldg, 521 B, Tel Franklin 6911
NATIONAL IRON EQUIPMENT & SUPPLY CO, H C Reuther Genl Mgr, 206 W Market, Tel Franklin 6367 (For further information see left top lines and page 11 Buyers' Guide)
NATIONAL IRON WORKS, Otto Tatus Genl Mgr, Leon L Bothell Sales Mgr, Edward Boughton Office Mgr, Nicholas Hess Chief Engineer, Jos Smith Jr Mgr Ingle Division, L G Maple Supt Machine Shop and Foundry, David Bell Supt Steel Shop, Foot of 7th Av, Tel Main 4066 (For further information see pages 49 and 64 Buyers' Guide)
" Lead Co E A Du Bois paints 436 11th av
" Life & Accident Insurance Co W C Gutjahr mgr 1122 4th av R306
" Mutual Benefit Ins Co W H Woodworth state mgr 524 B rm 618
" Paint & Varnish Co C E Kelley mgr 1100 Bway br 4228 Univ av
" Public Service Institute W F Sutton pres R L Heilbron v-pres Mrs M K Sutton sec-treas cors school 3946 8th av
NATIONAL RESEARCH BUREAU, W A Hines Manager, Prompt Collections, Credit Reports, 304 New California Bldg, 1122 4th Av, Tel Main 3635
NATIONAL RETAIL CREDIT ASSN, C D Collom Rep, 1500 San Diego Trust & Savings Bldg, 530 Broadway, Tel Franklin 6241
" Shirt Shops R S Holbrook mgr 519 Bway
" Sign & Advertising Co Mrs M E Frazer pres 1301 C
NATIONAL SURETY CORP OF NEW YORK, Stewart & Beebe Agts, 618 Electric Bldg, 861 6th Av, Tel Main 1515
" Trailways System R A Primrose agt 137 Bway
Nations Guy h2618 Island av
Native Sons of the Golden West Parlor No 109 410 Elm
Nattrass Robt W (Minnie L) h2101 Ocean View blvd
" Timothy E h331 22d
Natural History Museum Balboa Park
Nauerth J A r2861 E
Naughton Bartley J (Ruth H) slsmn Cudahy h4522 Edgeware rd
Nauman Dean slsmn r3225 Copley av
" Geo J shoe repr 919 6th av r4141 Estrella av
" Jared E (Clara) USN h1629 Madison av
" Kath (wid Chas) h4141 Estrella av
" Paul A (Frances) real est 868 7th av h2730 29th
" Paul D clk r3225 Copley av
" Paul F (Dora D) shoe repr 802 W Washn h3225 Copley av
Naumann Josephine (wid Max) h1420 B
" Karl R (Marie K) h3246 Elliott
" Theo slsmn r1420 B
Naumowich Edna maid 3020 Granada av
Nava Jose (Sarah) h1749 Julian av
" Juan carp h1751 Julian av
" Loretta (wid Cruz) h455 19th
" Mary G fctywkr r1751 Julian av
" Miguel (Jennie) fishermn h1812 Kearney av
" Pablo r1751 Julian av



DAN ROSSI SOUTHERN CALIFORNIA GRANITE CO. AL ROSSI
OWNERS AND OPERATORS OF FAMOUS SILVER-GRAY GRANITE QUARRIES
MONUMENTS
FROM QUARRIES TO YOU "THE BEST FOR LESS"
3845 Imperial Ave. "MARK EVERY GRAVE" TEL. MAIN 9464

Navajo Gem Shop (Leonard Guatelli Rose G Goepel Guy Grannis) 709 6th av
Naval Supply Depot Building 1025 W Bway
Navarette Claude emp U S Grant Hotel h1220 Union
" Claude jr r1220 Union
Navaretti Elena Mrs h rear 2750 Boston av
Navarra Benedetto (Sarah) clk Tony Motisi h2952 5th av
" Carlo (Olive) fishermn h2416 Columbia
Navarre Doran bkpr U-TPCo r1799 Titus
" Neysa Mrs massage 524 Penn av
Navarrete Delfino (Alexandria) h2452 J
Navarro Giralomo olive oil mfr 1752 Newton av
" Guiseppi (Kath) gro 1873 National av h1875 do
" Jas clk Guiseppi Navarro r1873 National av
" Jos (Sylvia) stone wkr SO&MCo h3588 Dalbergia
" Maria h2668 Newton av
" Marie Mrs h1494 G
" Ralph (Julia) lab h643 16th
Nave Beatrice r4036 Hillcrest dr
" Conrad F (Mary) h1438 Lincoln av
" Gertrude receptionist Am Red Cross r1438 Lincoln av
" Loretta M tchr City Sch r1438 Lincoln av
" Maybelle (wid E G) h4036 Hillcrest dr
Navy News H C Blackerby publr and editor Fredk Fish adv mgr 1122 4th av R802
" Thrift Shop Mrs Violet Beck mgr 2d hd do 328 West F
Nawadny Dorothy r4331 Logan av
" Paul C (Minnie) h4331 Logan av
" Paul C jr coml artist r4331 Logan av
Naylor Blanche A tchr City Sch h3940 Alameda pl
" Carl chauf Crown Ice Co
" Caroline E (wid E H) h3616 Curlew
" Edith L (wid F B) h3045 Homer
" Elmer K (Christie F) pntr h3955 Cleveland av
" Etta cash WUTCo rLa Mesa
" Eva G clk Palomar Lndy r4716 Univ av
NAYLOR FINANCE CO, Horace W Naylor Mgr, Horace W Naylor Jr Asst Mgr, Auto, Furniture and Diamond Loans, General Insurance, 1065 2d Av, Tel Main 5550
" Francis B (Leila B) h1406 Granada av
" Horace W (Ethel J) mgr Naylor Finance Co r1023 2d av
" Horace W jr (Eveline M) asst mgr Naylor Finance Co h3622 Dove
" Mary E tchr r3955 Cleveland av
Nazarenus June Mrs h1134 11th av
Nazaretian Nicholas (Esther) USMC h3048 India
Nazworth Clyde C (Lucille) carp h5044 Linda Vista rd
" Lamar (Bernice) lab h1450 Stewart
" Mildred I Mrs h4635 Voltaire
Neads Austin W (Margt) printer S D Sun h3310 Mountain View dr

NEAL, See also Neel, Nell and Neill
" Alonzo L (Mabel) lab h245 9th av
" Bernie J (Dorothy M) slsmn Nelson-Moore Co Inc h2527 Polk av
" Chas R mech SACo h6758 Brooklyn av
" Clarence D (Frances) chauf h3552 Main
" David A (Mildred C) slsmn BFCo h3728 Jackdaw
" Dorothy stdt KELSEY-JENNEY COMMERCIAL COLLEGE r1360 Tarbox
" Earl C (Emma) welder Gas Co h1360 Tarbox
" Elvin lab r536 5th av
" Fannie (wid A M) h1313 24th
" Florence A bkpr John Burnham & Co r3686 Georgia
" Frances atdt Co Hosp
" Fred R (Jennie) USN h3370 32d
" Guy M (Kath) swchmn Gas Co h rear 4462 42d
" John (Kitty) USN h1569 Front
" John D (Grace) ydmn BLCo h3030 Redwood
" Jos A (Mary E) USN h1947 Meade av
" Kenneth (Ellynn) jan Pub Library h2870 K
" Lillie E (wid Danl) h4747 Voltaire
" Louise A Mrs h3529 Birch
" Mable supvr SCTCo h3639 Wilshire ter
" Michl A r2856 Franklin av
" Philip M (Florence) clk B of A h3686 Georgia
" Raymond A (Marion) benchmn Riggs Optical Co h3725 Swift av
" Rey M (Lelia I) linemn Gas Co h3528 Mountain View dr
" Ruth beauty shop 1122 4th av R402 r3635 Granada
" Ruth H tchr City Sch r4747 Voltaire
" Sarah E with U S Forest Serv r3030 Redwood
" Steph H (Alberta) driver h420 Sicard

NEAL
" Walter C (Hazel) carp h4312 Lamont
" Wayne A h2140 Sunset blvd
" Wm A (Mary A) whsmn VCSFCo h3762 Louisiana
" Wm C jr clk ZPCo r3559 33d
" Wm L (Mary L) interne Co Hosp h4093 Front
" Wm S (Zadie) h4462 42d
Neale Clifford E (Ruby E) dept mgr S D Hdw Co h3559 Villa ter
" Eliza (wid Geo) h521 A rm 202
" Geo H (Anna M) h4051 Delta
Nealey Jas W (Grace) jan S D Sun h3812 Beta
" Jessie sten Hotchkiss & Anewalt r5248 Rex av
Neally Myrtle Mrs maid 1288 Myrtle av
Near Chas F (Mary M) carp h4935 Brighton av
" Dana A (Norma) h3184 Newton av
" Geo C slsmn r3844 8th av
" Gertrude F Mrs h1019 Robinson av
" Loyal C (Vera C) mech h4861 Brighton av
" Phyllis slswn r4935 Brighton av
" Wm L electn r4935 Brighton av
Nearpass Lola Mrs r4117 Vermont
Neary Edw r3000 E
" Jessie S Mrs office mgr Davies Motors Inc rChula Vista
" May (wid T A) r840 B
" Peter H (Grace W) repair shop 3484 Adams av
" Wm h1312 12th av
Neas Richd L (Mildred) slsmn SBCo h2016 K
Nebeker Geo H (Pauline) slsmn Shell Oil Co h4382 Florida
Nebelong Louis F (Lura) carp h4134 Cherokee av
Neblett Boyd E (Elsie R) slsmn h4370½ Kansas
Necochea Eug (Della) lab h5 Hensley
" Isabel Mrs emp Mercy Hosp h2510 K
" Josephine maid Mercy Hosp r2510 K
" Manuel h3951 Ocean View blvd
" Manuel jr r3951 Ocean View blvd
" Susie clk S D Toggery r3951 Ocean View blvd
Nedrow John W r3869 44th
Needham Edith (wid J R) h1105 12th av
" Stanly O (Dorothy) h427 Milbrae
Neekirk Birdie r3176 Palm

NEEL, See also Neal, Nell and Neill
" Carroll (Ruby) slsmn Balboa Lndy h3918 Cleveland av
" Elmo L (Ivy L) cook Co Hosp h1354 Edgemont
" Ina M nurse Co Hosp
" John F (Betty) pntr Campbell Chev Co h215 26th
" Lavinnie E (wid Homer) h3354 Dale
" Shelby jan Co Hosp r636 18th
Neeley Jas D bkpr AF r3867 Marlborough av
" Jas G (Myrtle) plmbr h3867 Marlborough av
" Jos r339 12th av
" N A r3359 5th av
Neely A C Mrs h1808 3d av
" Arth W (Isabella) v-pres Union Title Ins & Trust Co h753 22d
" Chas A (Marie) lieut SDFD h4378 Iowa
" Chas E guard U S Customs r1042 24th
" D Y (Aletha) h1020 E
" Edgar R (Josephine) supvr Central Serv h3555 Bear dr
" Gladys S Mrs r3673 Park blvd
" Harry A (Georgia) h1525 4th av
" Harry E (Margt A) lieut SDFD h2446 Market
" Harry W (Doris) clk YMCo h4056 Van Dyke
" Hazel D Mrs tchr City Sch r3754 29th
" John F (Martha J) h4851 Del Monte av
" John F (Mary L) h1609 9th av
" John L (Mary M) restr 3006 Adams av h2212 30th
" John O (Hazel) h3754 29th
" McConnell D sgt SDPD h3824 Centre
" Virgil E (Edna M) formn C M Gifford & Sons h1634 Brookes av
" W Glen (Ruth C) capt SDFD h3458 Belle Isle dr
" Wm T r2446 Market
Neff Benj A printer U-TPCo h3920 5th av
" Cecil W (Thelma) dentist 625 Bway R1011 h752 Armada ter
" Clarence W dentist 625 Bway R1011 h3762½ Dana pl
" Earl (Pauline) h912 S 26th
" Georgia sten U-TPCo r3259 Kettner blvd
" Hugh B (Lena) lab h3672 National av
" Raymond H (Ruth E) mech h3077 Ivy
" Wm r755 14th
Nefzger Marie r2414 6th av
" Mildred r4745 Kensington dr
Negley May H Mrs tchr City Sch r4122 Park blvd
" Robt H (May H) h4122 Park blvd

PERCY H. GOODWIN COMPANY
GENERAL INSURANCE
302 FIRST NATIONAL BANK BLDG.
MAIN 9171



• Jewelers
• Stationers
• Optometrists
J. Jessop & Sons
1041 FIFTH AVE. FRANKLIN 4144

# AVELDSON-JACKSON CO.

## INSURANCE—ALL FORMS

**530 Broadway, Room 204 S. D. TRUST & SAVINGS BLDG. Tel. Franklin 7543**





ELECTRIC BLDG.
SIXTH AND E STS.

**Sunset Engraving Company**

SAN DIEGO | CALIFORNIA

*We occupy the entire ninth floor*

*Every employee a skilled artisan*

DRAWINGS AND ENGRAVINGS FOR EVERY PRINTING PRESS PURPOSE. FR. 6611

WE DO OUR BEST TO SERVE YOU



**CREDIT BUREAU OF SAN DIEGO, Inc.**
*A CORPORATION*

Collectors in San Diego and Vicinity — Reasonable Rates
We Remit Same Day Collection Made
Special Attention Given to Service of Legal Papers

PHONE FRANKLIN 7135 — 510 U. S. NAT'L BANK BLDG.


Negrete Michl (Ramona) lab h1616 Cal
" Miguel h1668 National av
" Victor lab r1668 National av
Negris Benj (Lydia B) whol meats 346 5th av h4355 Cleveland av
Nehls Oscar B (Harriet) cook h4726 Lotus
Nehnsen Annabelle F r4115 Marlborough av
" Bernhart C (Marie) h4115 Marlborough av
Nehring Gus restrwkr r1065 Univ av
Neiber Doris E Mrs h721 Queenstown ct
Neidert Marie O (wid Wm) h4640 College av
Neidhardt Maude (wid J D) h842 12th av
Neiditch Bernard r604 S Evans
" Edw H (Rose) h604 S Evans
Neighborhood House 1809 National av
Neighbors John (Martha) cement fnshr h4692 39th
" of Woodcraft 3756 28th
" Stanley cementwkr r4692 39th
Neihart Ray A (Matilda) fndywkr h5027 Narragansett av

**NEIL, See also Neal, Neel and Neill**

" Alice A r3842 Park blvd
" Arth J (Lois) dist mgr S D Sun r1819 Mendota
" Edwin B (Kathryn) h4044 40th
" Ellen B Mrs cook h4430 Mississippi
" Harley G (Helen M) emp Pickwick Hotel h2764 C
" Lawrence (Christie) USN r1012 29th
" Noel J (Leona) gro 4230 El Cajon blvd h4447 42d
" Ray (Kathryn) h4173 Wilson av
" Russell sta atdt r4430 Mississippi
" Verna Mrs cook h3843 Park blvd
" Virginia Mrs r4680 W Talmadge dr
Neild Herbt L (Pauline) driver City Water Dept h2035 El Cajon blvd
" Pauline Mrs beauty shop 2035 El Cajon blvd

**NEILL, See also Neal, Neel and Neil**

" Clarence T (Myrtle W) asst sec Silver Gate Bldg & Loan Assn h529 Laurel
" Clarence T jr slsmn Myrtle Neill r529 Laurel
" Frances T Mrs librn City Sch h4548 Bermuda
" Helen Mrs r509 12th av
" Jennie Mrs r1529 Columbia
" John A (Louise) h2314 Columbia
" John A jr r2314 Columbia
" John W (Eliz) h4086 Eagle
" Margt S Mrs tchr City Sch r2720 4th av
" Mary (wid Jas) h5054 Cape May av
" Myrtle Mrs int dec 531 Laurel r529 do
" Robt L firemn r2314 Columbia
" Stewart (Emily F) asst mgr S H Kress & Co h3952 Cleveland av
Neilsen Alex (Ann E) auto repr 2740 B
" Andw r1111 F
" Doris Mrs tchr S D Union Academy
" Carl A (Myrtle) USMC h2037½ Moore
" I R tchr SD Union Academy rNational City
" Jay C (Margt L) liquors 925 Univ av h3819 7th av
" Magnus r3917 Orange av
" Nels P h3917 Orange av
" Soren bldg contr 1450 4th av
Neiman John H (Clauda R) h4286 45th
" Robt E (Helga D) dist agt Northwestern Mut Life Ins Co of Milwaukee h4375 Hilldale rd
Neimo Peter J (Virginia P) USN h990 Scott
Nein Carl O (Della) carp h810 Windemere ct
Neinast Geo E (Maude C) clk h4485 Cherokee av
" Geo W (Berdie L) barber W E Barrington h4780 Mansfield av
Neisler Forrest E (Adena) slsmn h3802 Highland
Neiswanger Eva Mrs drsmkr r950 Cedar
" Jas B (Oleda) h1502 Glenwood dr
Neiswender Guy R (Mary) firemn SDFD h1070 Grand av
" Marie V clk r1070 Grand av
Neisz Alice Mrs mgr Rawley Apts r1971 Union
" Jos J (Alice) USN h1971 Union
Neithamer Paul H (Emma W) clo clnr 3307 Monroe av r4449 33d
Neitz Reta B (wid H J) h rear 2309 National av
Nelius Arnold F (Tecla) clk C F McCurdy jr h3728 10th av
" Carl A lab Bd Pub Wks r754 21st
" Emily (wid A G) h754 21st
" Mary B tchr r754 21st
Nellans M John r4903 Hawley blvd
" Milan J (Hazel) h4903 Hawley blvd
Nellis Robt driver Genl Paint Corp r3829 Albatross
Nelman J Henry (Ellen) carp h234 Wolbert
Nelms Harry N h1017 A
Nelsen Hans C (Evelyn E) plantmn QDPCo h4531 Boundary
" Harry E (Miriam H) ironwkr h4252 10th av

**NELSEN**

" Helene M r4252 10th av
" Juel A firemn SDFD r3229 Adams av
" Robt r4252 10th av
Nelson A Oscar h835 Beech
" Al (Lucile) ornamental iron 1785 Logan av h3121 Hawthorn
" Albt J (Emily) h4131 44th
" Alf (Freida) h1441 Union
" Alf G (Theresa M) lab h1822 Savannah
" Alf M r4838 Sussex dr
" Alice M (wid O C) r4879 Hart dr
" Alice S Mrs h4206 F
" Allen W (Bernice) h2016 Irving av
" Alvina (wid Chris) h3069 44th
" Amos H (Stella) h69 19th
" Anna A Mrs h4757 Muir av
" Anna C (wid B A) h2686 Island av
" Antone L glazier Patten-Blinn Lbr Co h811 Rockaway ct
" Apartments Mrs R F Shaw mgr 950 14th
" Arnold B (Helene) reporter Public Admin h4720 Constance dr
" Arnold W teller FNT&SB r2802 Market
" Arth N massage 625 Bway R721 h4562 Pescadero av
" Aurea r2722 Mission blvd
" Bessie Mrs h3559 Indiana
" Betty A Mrs h3405 Cottonwood
" C U Mrs r667 22d
" Carl A (Mary) h2177 Ebers
" Carl B (Anna L) h4603 Cape May av
" Carl E driver r2802 Market
" Carl E (Bertha) h4875 Del Mar av
" Carl E (Anna) USN h2746 E
" Carl H (Florence) bkpr SFCo h2035 31st
" Carl W (Donna) slsmn Stationers Corp r4276 36th
" Carrie (wid Olaf) r4276 36th
" Carson A (Cora E) h3519 Elliott
" Cath M sec Mercy Hosp
" Chas (Jitney Lunch) rMission Beach
" Chas gdnr h2229 Bancroft
" Chas A r871 State
" Chas E (Corinne) slsmn Univ Motors h3020 Granada av
" Chas V (Jane) pipe ftr h4430 Wilson av
" Chester O h3315 Palm
" Chris (Margt) h3657 Herman av
" Clair A (Ruth) pres-sec Nelson-Moore Co h3541 State
" Clara r3822 Madison av
" Clara M r2807 K
" Clarence H (Alice) installer SCTCo h3175 B
" Clyde R (Louise E) 1st lieut USMC h1283 Myrtle av
" Clyde W (Bertha) pkr NSD h2807 K
" Consuela Mrs waiter Mrs Frances Seigel r1515 Front
" Cora I r4029 Falcon
" Corinne E real est 3534 El Cajon blvd r3020 Granada av
" Danl (Mabel) h2957 Fir
" David r741 12th av
" David (Mary) clk h1124 G
" Donna (wid C W) h4276 36th
" Dorothy G (wid John) h3316 Bancroft
" E Benson (Mary) checker AF h1233 Island av
" Earl A (Georgia) mgr Pickwick Hotel h140 W Bway
" Earl F (Lois A) mot pict opr Fox Theatre h3776 Wellborn
" Edith maid 1227 Cypress ct
" Edw J (Marjorie) USN h710 Yarmouth ct
" Edw M (Elise H) jan Hamiltons h2802 Market
" Elmer electn r411 21st
" Elmer H ctr Louis Moorsteen
" Elwin M (Wilma C) bkpr Eastman Kodak Stores h4842 Vista
" Emerett r3941 9th av
" Erik J (Obedia) h3675 Park blvd
" Ernest A L (Aetna) police SDPD h3778 Granada av
" Ernst K clk Mrs F L Judy r1532 India
" Estelle M Mrs r656 22d
" Ethel nurse E F Muehleisen h3872 5th av
" Ethel W Mrs librn S D Museum h631 26th
" Eug r345 9th av
" Eug L r3408 Bancroft
" Evelyn L nurse r2451 B
" Fern V drftswn Ace Bldg Co r3526 Park blvd
" Floyd W (Lois) meatctr Cudahy h4020 4th av
" Frank G (Edith S) h1970 3d av
" Frank H h4322 Hortensia
" Frank P (Marjorie) emp SR&Co h3739 Polk
" Frank W auto repr 629 1st av




COMPLETE BANKING and INSTALLMENT FINANCING SERVICE
AUTO. LOANS

C. H. MARTIN, President
SECURITY TRUST & SAVINGS BANK
OF SAN DIEGO
ESTABLISHED 1893

MAIN BANK
5th & E ST., Main 7183
BRANCHES
5th & UNIVERSITY
LA JOLLA • ESCONDIDO
CHULA VISTA


**NELSON**

" Geo (Mary) h1653 9th av
" Geo A (Nina) h3784 37th
" Geo D (Shirley L) chauf Greenman & Sons h2783 National av
" Geo F (Cath A) h3934 Madison av
" Geo H (Ida) emp Palomar Lndy h3247 Island
" Gus (Frances) (Mission Casino) h830 Ostend ct
" Gustav h345 9th av
" Harold (Christina) (Idaho Court) installer SCTCo h4680 Idaho
" Harold tile str Fritz Barthel r1055 6th av
" Harold C r4044 39th
" Harry A (Eva) boxmkr h4972 West Point Loma blvd
" Harry A clk h4391 Trias
" Hattie C (wid Andw) h3370 31st
" Hazel J r3319 Goldsmith
" Henry O (Mary) eng h3543 Sterne
" Herman V r3666 Herman av
" Homer H (Cath) USN h3679 Landis
" Hugh S (Eva) USN h1864 Titus
" Hugo C (Ethel B) inspr-NPWD h2722 Mission blvd
" Ida M r3710 Kite
" Inez L (wid Danl) fabric wkr NAS h4625 35th
" Ivan G USN r4642 Iowa
" Jack r4204 Keeler av
" Jack bartndr El Rancho Grande Cafe r1854 Irving av
" Jas C (Gladys) mech Univ Motors h4569 Cleveland av
" Janet D bkpr H S Wier r3316 Bancroft
" Jasper J (Laura) liquors 840 Bway h4204 Keeler av
" Jeanette clk r3316 Bancroft
" John E (Nina) auto parts 2927 El Cajon blvd h1652 Upas
" John N (Maria) h2721 44th
" John R (Eva) h2451 B
" John R (Nell A) auto repr 2842 Univ av h3824 28th
" John S (Thelma) slsmn h3049 Quince
" Jos J (Edna A) h3327 Lucinda
" Jos L (Georgia) plmbr h4122 Arbor Vitae
" Josephine Mrs h414 S 28th
" Julius C (Jean) USN h1837 Market
" June r3541 State
" Karl G confy 506 B

**NELSON KARL G, Lawyer, 208 Commonwealth Bldg, 524 B. Tel Franklin 6119, h2513 India, Tel Main 8794**

" Kath H (wid Ward) h2933 Columbine
" Kathleen emp New Method Lndy r4246 Copeland
" Lee (Dorothy) waiter h3462 Pickwick
" Leland W (Helen) slsmn h3838 35th
" Lemuel L (Esther) clo clnr 4366 Univ av h3411 Belle Isle dr
" Leo L (Olive) fishermn h4066 Dwight
" Lewis radio repr 116 B r2128 Adams av
" Lillian M Mrs h647 12th av
" Lloyd E h933 13th
" Lottie S h3659 Adams av
" Louis crmrywkr r4321 Univ av
" Louise nurse Stevenson Chartres-Martin Medical Group r2451 B
" Louise Mrs r1474 E
" Lowell D (Eliz) journalist h rear 3536 32d
" Luther M (Florence) USN h6356 Akins
" Lynn A r4122 Arbor Vitae
" M Eug clk r4715 Edgeware rd
" Mabel nurse Quintard Hosp r3657 Herman av
" Marian maid Sunset Auto & Trailer Ct
" Marie r4569 Cleveland av
" Marie (wid Gustave) h3312 Imperial av
" Marie O sten Campbell Chev Co r2580 C
" Marvin L (Doris M) oiler h3334 45th
" Mary E emp Mrs G C Hayes r3408 Bancroft
" Mary E Mrs h2407 Lincoln av
" Mary E (wid Willie) h4132 Van Dyke av
" Marv G (wid E A) h2067 Franklin av
" Maurice P r3408 Bancroft
" Mayme C Mrs minr h2329 C
" Melvin E driver Graybar Elec Co r1776 Guizot
" Mildred V Mrs h4868 35th
" Milton carp h235 Pardee
" Minnie (wid Magnus) h4555 Park blvd

**NELSON-MOORE CO INC, Clair A Nelson Pres-Sec, Halbert C Moore V-Pres-Treas, Men's Clothing, Furnishings, Hats and Shoes, 631 Broadway, Tel Franklin 2405**

" Morris (Nora E) carp State Div of Highways h4715 Edgeware rd
" Muriel r2957 Fir

**NELSON**

" Nancy Mrs r3268 Brant
" Nels N h1219 1st av
" Norris J elev opr JD&ABSCo r3730 31st
" Olaf A (Minnie) mgr Logan Apts h2611 Logan av
" Oscar C (Madalynne) USN h250 18th
" Oscar L (Etta C) carp h4386 Maryland
" Patricia tchr h105 W Spruce
" Paul N r2721 44th
" Percy E (Betty) USN h4579 Cape May av
" Ray W emp Pickwick Hotel r1837 India
" Richd A (Carol W) buyer HLBCo h3267 Mountain View dr
" Robt r4430 Wilson av
" Robt (Ida) USN h4620 Del Rey
" Robt F (Lucy) lab NAS h3670 Logan av
" Robt L emp Ryan Aeronautical Co r4811 El Cajon blvd
" Roland C (Mary E) USN h1266 11th av
" Ray hlpr F I Wheeler r5075 34th
" Roy H lab r2802 Market
" Roy R (Mildred) tile str h3777 Van Dyke av
" Ruth V Mrs furn rms 841 2d av
" Sally Mrs h3529 Park blvd
" Stanley A r4122 Arbor Vitae
" Stanley H (Kath) dept mgr MW&Co h3710 Kite
" Stanley P (Helen L) USN h3624 Bayside walk
" Stella L sten H C Clark r3020 Granada av

**NELSON SWAN A, Taxidermist, Tanner and Furrier, 1837 India, Tel Main 0709**

" Thelma r244 S 35th
" Thelma L tchr h1622 Neale
" Theodora clk MCCA r2721 44th
" Theo A (Zylphia) h917 18th
" Theo R (Mildred) chauf h1530 Rigel
" Thorvald (Florence E) eng h4511 Utah
" Valdemar (Genevieve) reprmn Gas Co r1601 S 45th
" Vondeen r3710 Kite
" Wallace M (Jean) 1st lieut USMC h4127 Bachman pl
" Walter B (Hilda) ofc mgr HLBCo h212 Ada
" Walter C (Freda W) USN h407 W Washn
" Walter P pntr r3069 44th
" Wanda A sten Everts & Esenoff h1964 5th av
" Wilbur D plantmn QDPCo r1111 F
" Wilhelmina C Mrs clk SCTCo h3728 Park blvd
" Will dept mgr U S Grant Hotel
" Wm (Grace) h2185 Froude
" Wm r912 S 26th
" Wm (Edna) hsmn Cecil Hotel r636 C
" Wm A (Cath) carp h3738 Wabash av
" Wm E (Gladys) formn Parmelee-Dohrmann Co h4661 Coronado av
" Wm K mgr The Rendezvous rU S Grant Hotel
" Wm K (Eva) USN h3696 Beta
" Wm P (Emma) h4327 Trias
" Wm R restr wkr r1837 India
" Winifred (wid Andw) furn rms 1543 1st av
" Zoe Mrs r532 S 68th

Nemard Clifford (Irene) pntr h3231 J
Nemechek Mary (wid G A) h1260 23d
Nemeth Jos (Nellie) USN h4517 Dwight
" Raymond E r4517 Dwight
" Steph J (Charlotte) USN h5052 Brighton av
Nenna Dominick (Rose A) (Independent Barber College) h3428 Herman av
" Lawrence r3428 Herman av
Nenneman Milton W (Agnes V) mech NAS h4524 Voltaire
Nenow Clarence M (Margt) mech A M Farris h3641 Georgia

**NEON SIGNS, California Electric Works Ltd, 424 8th Av, Tel Main 2146**

Neptune Albt h rear 2131 Franklin av
Nerbak Karl H (Mary) mech Cons Aircraft Corp h1625 Kurtz
Nerney Apartments 1721 4th av
Nero Saml (Barbara M) USN h4651 Felton
Nervig T H slsmn Natl Life & Accident Ins Co r3925 Richmond
Nery Marguerite A Mrs typist h3316 Ocean View blvd
Nerving Richd C USN h2772 National av
Nesbit Dora G (Etta B) millwright h4639 Kansas
" Dorothy V with Marston Co r2368 State
" Milton C mach Cons Aircraft Corp h2368 State
" Thos B (Fannie) h3060 Logan av
" Thos E (Nell S) h4426 Utah
Nesbitt Carl F instr Ryan Sch of Aeronautics r3529 28th
" Carrie A (wid C A) h3805 45th
" Harold r20 30th




**MAIN 2997**

**J. Wm. Brown**
**Rollin N. Brown**
**Optometrists**

EYES EXAMINED BY APPOINTMENT

705-6-7
Bank of America Building

Prescriptions Filled





**STEWART C. KENDALL**

**GENERAL INSURANCE**

S. Howard Minor, Jr.
Solicitor

**346 SPRECKELS THEATRE BLDG.**

121 Broadway

Telephone Franklin 4171

PAINTS
VARNISHES
LACQUERS
ENAMELS
ARTISTS' SUPPLIES

# W.P. FULLER & CO.

MANUFACTURERS AND DEALERS
SEVENTH AVE. AT F STREET ◆ TEL. MAIN 0181
BRANCH 2911 UNIVERSITY AVE. TEL. JACKSON 2332

WALL PAPER
PLATE AND
WINDOW GLASS
MIRRORS
ROOFING

◆

This City Directory is placed on file in various Directory Libraries throughout the United States

◆

H·L·
BENBOUGH
CO.
COMPLETE
HOME
FURNISHINGS
B St. at Fourth Av.
M.5131

NESBITT
" Jas A (Ida M) cigars 243 Bway h3529 28th
" Nelson (Cath) apiarist h4661 Bancroft
" Saml N (Cath) pntr h5045 Sterling ct
Nesch Kath H Mrs h326 Juniper
Nesgis Rosella nurse Naval Hosp
Neshman Fred (Nola) clk Gas Co h516 24th
Nesmith Jeannette W (wid L G) h3033 Zola
Ness Ben J (Augusta) h4508 Granger
" Leo H meat ctr Mercy Hosp r3872 5th av
Nessall Howard (Jean) clk h1151½ W Ivy
Nessler Ann C Mrs nurse h2448 Adams av
Nester Jos L (Rose A) mech h4333 Wilson av
Nestles' Milk Products Inc Mrs Eliz Buttermore mgr premium store 612 F
Nestor Paul (Freda) clo clnr 1055 4th av h3605 32d
Nethaway David H (Lillian) carp h5142 34th
Nettekoven Jos I (Marie E) maj USMC h2302 Clove
Netter Jeannette r2602 Rosecrans
" Mary h2602 Rosecrans
Nettle E P r1327 Bway
Nettleship Kath sten r2689 Dove
NETTLESHIP NEIL (Jane) Manager California-Western States Life Ins Co, h2689 Dove
Nettleton Agnes Mrs dictaphone opr r4412 40th
" Erwin E (Harriet) gro 544 25th
" Mary V bkpr Hornaday r1330 Dale
" Wm C (Sadie) carp h3721 Acacia
" Wm C clk r4793 Auburn dr
Netts Mary E (wid J D) r4735 Panorama dr
Netwon Miles S capt USMC r1015 Alberta pl
Neubold Anna r4769 Panorama dr
Neufeld H E h2656 6th av
Neugent Deborah V (wid R F) h544 W Hawthorn
Neuharth Ruben (Nancy) h2688 Mission blvd
Neukirch Jacob h4972 Madison av
Neuman Aug r140 W Brookes av
" Herman r237 West F
" Paul W (Edith E) dist mgr Sou Service Co r4228 Norfolk ter
Neumann Geo (Julia) (Noah's Ark Liquidators & Auctioneers) h4020 Park blvd
" Norman H (Ethel C) buyer KWCo h3954 Hawk
" Rose pres Jewish Welfare Society
" Stielf H J (Bertha H) mech h4224 Florida
Neumeister Barbara (wid F E) h4355 Copeland
" Edw A r3731 40th
" Fred (Emmy) furn repr 3312 5th av
" Raymond W (Mary T) h3731 40th
Neumiller Fred (Myrtis I) marine eng r1242 2d av
Neumont Mary J Mrs fish bait 5050 West Point Loma blvd h4934 do
" Nona asst I W Parks r4934 West Point Loma blvd
Neuner Lawrence (Ethel) used cars 428 West C h1732 W Lewis
" Lawrence jr slsmn Lawrence Neuner r1732 W Lewis
" Margt A bkpr Univ Motors r1422b Univ av
" Marie Mrs h1422b Univ av
Neuerburg Maud Mrs h2620 Columbia
Neusbaum Howard L (Carrie E) slsmn Jack Cantwell h4835 Utah
Neusel Emma (wid Fred) h3843 Cherokee av
Neuser Frank J r739 2d av
Neuti Albt restrwkr r1148 15th
Neutral Thousands The S D Chapter Mrs E S Robbins chairman 1017 1st av R 603
Nevarez Victoria (wid Felix) r2028 Harrison av
Nevedomsky Stanley C (Hazel M) clk Majestic Ice Cream Co h2658 A
Nevegold Raymond W (Jane) emp NAS h4405 North av
" Raymond W r r4405 North av
Nevel Frank USN r1240 12th av
Neves Alphona (Edith) fishermn r3246 Fenelon
" John C (Lena) lab h1570 Rosecrans
Neville Donald I (Irene) ins agt h3203 Mountain View dr
" Edw C USMC r3652 Columbia
" Elvin K (Harlene) h1125c 25th
" Horace M h5252 Naranja
" J Allen (Helen) h236 Kalmia
" John T (Charlotte) h2296 Kearney av
" Rachel A (wid W R) r5252 Naranja
" Virginia hskpr Co Hosp r2744 Chatsworth
Nevin Roy C h4651 34th
Nevins Anna Mrs h1728 K
" Florence Mrs h1170 15th
" Jack mot pict opr Diana Theatre h3544 Louisiana
" Mabel Mrs r3544 Louisiana
" Margt r1721 4th av
" Wm (Elsie) pistr h3843 Florence
Nevitt Clement J (Mary L) estimator Gas Co h3904 Goldfinch
" Edw W (Mabel) h1858 Irving av
" Frank W (Harriett C) sls mgr S&COCo h2020 Willow
" Melvin L jr (Irene) pres-mgr Hercules Oil Co of S D Inc h4957 Niagara av
Nevius L H bartndr Bradley's h1219 26th
New Apostolic Mission 666 9th av
" Bakery The (W C and Saml Lemke) 525 Univ av br 4067 Adams av
" Beechwood Apartments Mrs Eliz Fritchle mgr 1465 4th av
" Botsford Hotel (J R Hayes) 1048 6th av
NEW CALIFORNIA BUILDING, G W Price Mgr, 1122 4th Av, Room 814, Tel Franklin 7571
" China Cafe 1257 5th av
" England Court Jennie Smith mgr 4418 Louisiana
" England Mutual Life Insurance Co 525 C rm 610
" Jesse R (Ruth) USMC h4927 Cape May av
" Lincoln Apartments Mrs N A Platner mgr 846 11th av
" Lulu Mrs r3081 El Cajon av
" Menlo Apartments Fred Landy mgr 924 8th
NEW METHOD LAUNDRY, Louis A Florentin Manager, 2985 K cor 30th, Tel Main 2947
" Orleans Hotel Jos Geyer mgr 1311 Market
" Palace Hotel Glen Funcheon mgr 480 Elm
NEW PLAZA HOTEL, Geo Crowley Manager, 1037 4th Av, Tel Main 8165
" Process Mimeographing Co G B Parkison mgr 964 5th av R 205
NEW RESIDENT SERVICE, Personal Advertising, Lowell E Jones Mgr, Our Representatives Interview over 5000 New Residents of San Diego Each Year, In Behalf of a Select Group of Local Concerns and Products, 1340 6th Av, Tel Franklin 6628
" Shanghai Laundry 1044 8th av
" Victory Theatre Leo Hamacker mgr mot pict 2558 Imperial av
" Western Hotel Mrs Bessie Dallas mgr 106 West B
" Wm R (Jane) electn Gas Co h3633 Marlborough av
NEW WORLD LIFE INSURANCE CO, Walter L Mulkey, General Agent, Life, Accident, Health Insurance, 503 Watts Bldg, 520 E, Tel Franklin 4270
NEW YORK COSTUME CO (Robert L Mueller, Louise M Miller) Theatrical and Masquerade Costumes, Tuxedos Rented, Costumes Made to Order, 857 7th Av, Tel Main 0745
" York Hat Stores Inc Matt Stein mgr 950 5th av
NEW YORK LIFE INSURANCE CO, Sam G Snyder Agency Director, A R Woolley Cashier, 426 Bank of America Bldg, 625 Broadway, Tel Franklin 6651
" York Millinery A A Doctor mgr 1033 5th av
Newbanks Carl L (Edna) poultry drsr Markel-Johnson Poultry Co h814 Beardsley
" Jas M (Edith M) driver Markel-Johnson Poultry Co h3960 Cleveland av
Newbegin Mary E Mrs drsmkr 440 C r3020 Date
" Robt G (Ethelyn K) office mgr-aud J Jessop & Sons h2629 33d
Newberry Emory whol cigars 218 West F 1087 Myrtle av
" Eva Mrs h1503 Island av
" Franklin E meter rdr Gas Co r2744 Chatsworth blvd
" Harry (Lucille) bellmn Pickwick Hotel
" Pauline clk r2744 Chatsworth blvd
" R V emp Co Prob Office r2744 Chatsworth
" Virginia (wid F E) h2744 Chatsworth blvd
Newbold Albt r1244 9th av
" Geo R h706 Salem ct
Newburg Frank W (Grace) h2877 Polk av
" Grace M clk Walker's r2877 Polk av
Newby Cecile M r4872 Kenmore ter
" Chas D (Laura B) carp h1014 44th
" Fred W (Ella A) h2052 Logan av
" Homer C (Ramona) USN h6426 El Cajon blvd
" Oran C (Allie G) h2435 K
Newbury Rusell W emp CCBCo r6426 El Cajon blvd
Newcomb Don (Louise) slsmn Schiefer & Sons h4175 Norfolk ter
" Earl W r4157 43d



A. E. ROBERTS COMPANY
GENERAL INSURANCE, SURETY BONDS, REAL ESTATE
U. S. Grant Hotel Arcade, 1028 Fourth Ave. Tel. Main 7041

NEWCOMB
" Fred W (Fannie L) carp Cons Aircraft Corp h4049 33d
" Geo A (Mabel) USN r744 21st
" Harriett Mrs r856 20th
" Harry V drftsmn NPWD h4145 Falcon
" Mae Mrs h4508 Vista
" Norman L gas sta atdt G J Markham r4508 Vista
" Ralph W (Edna N) mstr mariner h2224 3d av
NEWCOMB STAN, Tailoring Salon, 616 Commonwealth Bldg, 524 B, Men's Shop, 510 B, Tel Franklin 7587, rSan Diego Club
Newcombe Dora (wid P S) r2940 Bayside walk
" Estherlene C (wid P W) r4545 50th
Newcomer Carl E (Lois) USN h1456 9th av
New Day Anton (Laura) h3685 Adams av
" Paul r3685 Adams av
Newell Bonnie Mrs h5103 Narragansett av
" Clifford W (Frances) slsmn WMSCo h3244 Mountain View dr
" Eug plmbr r2111 33d
" Eva M (wid F B) h3822 Superba
" Eva N (wid A A) h642 20th
" Frances E Mrs tchr City Sch r3244 Mountain View dr
" Geo S h832 Rosecrans
" Jas A (Meta) h4720 Norma dr
" Jas H jan r1048 Emerald
" Jas N h3791 Chamoune av
" Josephine Mrs real est 943 10th av
" Lillis r832 Rosecrans
" Lucille h1808 3d av
" Marjorie r832 Rosecrans
" Nora E r3627 4th av
" Oliver J mining eng r832 Rosecrans
" Ralph J (Fay) slsmn SBCo h3650 Van Dyke av
" Robt E (Mattie E) auto park 650 4th av h3627 do
" Ruth r832 Rosecrans
" Sterling (Gladys) USN h3325 Cherokee av
" Thos B F (Lora B) plmbr NPWD h3770 28th
Newgarde Harvey S (Melverna) USMC h4520 Copeland av
Newham Robt (Geneva) plstr h4070 45th
" Robt E clk r4070 45th
Newhan Proctor installer SCTCo r2425 B
Newhouse Cath sten r3166 Mountain View dr
" Jas r1669 8th av
" Mabel C h4656 Georgia
" Mada Mrs r3637 Hyacinth dr
" Mary Mrs nurse h242 S Gregory
Newkirk Juliet C (Lucy Barker Shoppe) h3430 5th av
" Lucy B (Lucy Barker Shoppe) r3430 5th av
Newland Ella B (wid Julius) nurse h3322 Highland av
" Jas F (Laura) USN h2654 Market
" John F gas sta 2065 Pacific blvd r1244 Madison av
" John G (Elvina) h2424 Bway
Newlin Carl E (Jean) slsmn h3685 7th av
" Emma M (wid C A) h3541 36th
" Esther r3645 Park blvd
Newman Alex J (Ruth) slsmn h1037 Robinson av
" Anna Mrs h608 S 33d
" Carl O (Ora) gas sta 5096 Market h1024 Hanover
" Cath slswn E B See r1964 5th av
" Chas A lab Bd Pub Wks r3062 Greeley
" Chas B phys r2121 1st av
" Chancey A (Marietta) purser UWTCo h 3438 Boundary
" Edw W (Emma L) h3970 Kansas
" Fanny H (wid H P) h2568 Albatross
" Fred h1964 5th av
" Fred H (Ina) h1722 Granada av
" Geo h315 W Penn av
" Geo (Dorothy) mech Cons Aircraft Corp h 4286 Hortensia
" Geo wtchmn W-MCo r114 10th av
" Harry T (Eliz) slsmn h1427 Arch
" Herbt A (Lucy J) reprmn SCTCo r4517 West Point Loma blvd
" Horace lab W-MCo r1143 10th av
" Irene J Mrs cash Cabrillo Theatre r4830 Idaho
" Jas lab r1030 A
" Jas E r338 W Univ av
" Jas J (Ella A) h338 W Univ av
" Jefferson V (Jessie) h4089 54th
" Jennie (wid Henry) h3728 Hemlock
" Jos E (Jane) h1635 8th av
" Kath W maid Pickwick Hotel h1850 5th av
" Lawrence H (Loretta) truck driver Bd Pub Wks h1938 Bancroft
" Mary r1630 3d av
NEWMAN
" Mary A (wid C C) h227 25th
" Mary F (wid B F) h3063 Greely av
" Nellie r736 14th
" Nellie F (wid Jos) h2309 5th av
" R T (Bertha) USN h3812 Alpha
" Sam (Sarah) notions 4233-39 Univ av h4183 44th
" Sidney (Lillian) jwlr 648 5th av h3736 Granada av
" Walter T (May B) clk Gas Co h4130 Bachman pl
" Wiley O (Anne K) mech C A Parslow h2112 Adams av
" Willard H (Consuelo) phys 233 A rm 902 h2565 Albatross
" Wm A (Mary H) h3963 33d
" Wm H (Beatrice) h4554 Hawley blvd
" Wm L h3605 Dwight
" Wm O (Frances) firemn SDFD h4831 Cape May av
Newmann Olias restr supp 651 6th h4370 Oregon
Newmark Elliott S (Jeanne) USN h4030 36th
" Julius B (Augusta) h4350 Argos dr
Newmeyer Gladys Mrs h830 G
Newnham R J h4068 46th
Newport Earl D (Agnes) slsmn h3657 National av
" Hotel E L Thomas mgr 421 E
" Major M (Amy) plant supt Pre-Mixed Concrete Co h3813 36th
" Myra D (wid G W) r3404 Pershing av
" Wm (Daisy) ironwkr h2446 Island av
Newsom Bertine L (wid R P) h1404 Golden Gate dr
" Cosby (Geneva) musician h4678 Muir av
" Robt S r1404 Golden Gate dr
Newsome Laurie O (Louise) eng h4174 Norfolk ter
Newstadt Jos restrwkr h542½ 18th
Newton Beverly N cash Fox Egyptian Theater h379 Park blvd
" Bros (L D and J H) meats 3111 30th
" Caroline M (wid L C) h3769 1st av
" Cath E beauty opr h728 Robinson av
" Chas H (Maude) h2420 B
" Claude slsmn r3895 Ocean View blvd
" Daisy (wid L D) (Jack's Book Store) h4436 40th
" Earl R (Ethel) bat chf SDFD h3751 Villa ter
" Ernest (Bernice) porter r3150 Valle av
" Eva C Mrs r3750 Wilson av
" Everett P (Mollie) h4677 Niagara av
" Floyd jr (Adeline) slsmn h4445 48th
" Frank W (Vivian M) lbrwkr h1646 Brookes
" Garnet G (wid Chas) opr SCTCo h3839 7th av
" Geo (Betty) meat ctr h3036 Granada av
" Geo W (Emma R) restr 400 C and 1016 4th av h3329 Grim av
" Harry E (Fern) clk Hotel St James h218 Cedar
" Harry F (Matilda A) USN h4107 Middlesex dr
" Helen L maid r1124 S 30th
" Herbt E (La Vada W) porter PGL h2135 Everett
NEWTON HIRAM D (Lucile S) Physician and Surgeon, Practice Limited to Diseases of the Skin, 1203 Bank of America Bldg, 625 Broadway, Tel Main 9313, h4767 Mission Bell La, La Mesa, Tel La Mesa 2334
" Homer E (Eula) emp Pickwick Hotel h4155 Georgia
" Hulda E (wid T B) r3375 Meade av
" J Velarde h4235 Texas
" Jas (Faye) gro 604 S 38th
" John H (Newton Bros) rSpring Valley
" Lenna O r4420 Maryland
" Lillian D Mrs slswn H C Rich r4716 Utah
" Louis D (Newton Bros) rLemon Grove
" Lucy S h4420 Maryland
" M E (Newton & Barker) rSan Francisco
" Marian V Mrs asst librn Normal Heights Pub Libry r3909 Richmond
" Miles S (Helen) h1015 Alberta pl
" Mitylene L tchr City Sch r3769 1st av
" Myra Mrs h2344 Union
" Nathaniel (Cinderella) h424 31st
" Robt R emp Gas Co r2344 Union
" Saml B h4764 Santa Monica av
" Vera atdt County Hosp
" Warren E gas sta 1029 S 43d h4316½ Logan
" Willard W pntr r3753 45th
" Wm (Vivian) emp CL&MCo r1646 Brookes av
" Wm C (Alice) phys 1007 5th av R 427 h 2504 San Marios av
" & Barker (M E Newton R G Barker) shoes 431 Bway

C. A. GRAY
DISTRIBUTOR
DODGE
BROTHERS
MOTOR CARS
AND TRUCKS
—
PLYMOUTH
MOTOR CARS
—
Complete
Service
—
501
West Broadway
PHONE
FRANKLIN
3101

CHARLES C.
OTIS
PUBLIC
STENOGRAPHER
AND
NOTARY
SPANISH
TRANSLATOR
SHORTHAND
REPORTER
MIMEOGRAPHING
PUBLIC SPEAKING
931
BANK OF AMERICA
BUILDING
TEL. F. 1727

# THE BACH COMPANY

INSURANCE • REAL ESTATE • BONDS • LOANS

5% Money for Building or Refinancing

PHONE MAIN 2165

610 ELECTRIC BLDG., 861 SIXTH AV.



KLICKA LUMBER COMPANY

LUMBER AND BUILDING MATERIAL

Thirtieth and University

TELEPHONE Jackson 5171



Miller, Hall & Co.

INVESTMENT SECURITIES

Municipal Bonds
Corporation Bonds
Bank Stocks
Insurance Stocks
Investment Trusts
Local Issues

Bought—
—Sold—
—Quoted

401 First National Bank Bldg

Tel. Franklin 2166


Ney Geo A (Violet G) USN h4538 Kensington dr
Neyenesch Fred F (Antoinette) prsmn Neyenesch Printers h2585 J
" Helen E Mrs bkpr ESDCo r346 26th
" Jas M (Helen E) printer Neyenesch Printers h346 26th
" John E (Lois) printer Neyenesch Printers h1301 28th
" Printers Inc W B Neyenesch pres R H Neyenesch v-pres H G Brucker sec-treas 2580 K
" Robert H (Thelma) v-pres Neyenesch Printers h312 26th
" Wm B (Mary) pres Neyenesch Printers h 2567 K
Neylon Leona A lndywkr OFL r1048 6th av
Neymeister Barbara Mrs nurse West Penn Rest Home r4355 Copeland av
Nibarger C Ham pntr Tappan r902 19th
Nical Lois r840 23d
Nicanor Nordeen r1805 Alta Mira pl
Nicassio Giovanni cigars 539 E h2420 Imperial av
Niccolls Nick (Mary) h1925 Fern
Nicely Wallace L (Nellie) acct h1448a B
Nichol Alice Mrs h1913 El Cajon blvd
" Caroline (wid J H) r3040 2d av
" Jas H jr sten Gas Co h3040 2d av
" John M (Helen) h4620 Wilson av
Nicholas Alyce emp U S Grant Hotel
" Bros (R W and W D) gas sta 3302 32d
" Caroline W Mrs r3552 32d
" Chas H (Lessie F) h4162 Alabama
" Earl C USMC h3537 Browning
" Ella (wid W D) h3143 Herman av
" Elynor R Mrs rYWCA
" Ernest T clk Dowd Bros r4279½ Menlo
" Gladys nurse r3460 School
" Irvin W (Lelah C) real est 2920 El Cajon blvd and 2133 30th h3460 School
" John W r3460 School
" Louis F (Mary) whs mgr SHPC r4237 Meade
" N S emp Goodwill Industries 1326 18th
" Robt W (Mabyn) (Nicholas Bros) h3309 32d
" Rosalie M clk NAS r130 Juniper
" Victor I slsmn AF r3460 School
" Willard D (Nicholas Bros) r3143 Herman av
Nicholls Anna H Mrs dental hygienist Bd of Educ r3422 Collier av
" Dee H sten C S Judson h2941 Palm
" Dixie tchr h3791 Boundary
" F Myrwood (Anna H) supt New Calif Bldg h3422 Collier
" Harry C (Grace E) auto repr h3333 Meade av
" T R USN h4647 Felton
Nichols Ada F Rev r4672 Cape May av
" Alf T clk r3419 Louisiana
" Anna Mrs clk H E Lutes
" Apartments J W Minnis mgr 1910 State
" Arch H (Ora) billiards 2234 Logan av h3078 Univ av
" Arlis (Florence) cook h2754½ Congress
" Arth J (Mary) eng PO h1787 Neale
" Augusta J Z (wid N D) h132 W Robinson av
" Bruce r4389 Chamoune av
" C L V r551 S 35th
" Clarence L (Mary) eng aide NPWD h3622 43d
" Clement A waiter C H Sherkenback r2754½ Congress
" Curtis E (Zorah A) jan City Sch h4166 Menlo av
" Donald W (Pansy) mgr P W Gavin Co h 4745 Bancroft
" Dorothy L r1421 Edgemont
" Earl r1769 Front
" Edith A Rev r4672 Cape May av
" Edmund V (Anna S) h4468 McClintock
" Edw drftsmn r2570 1st av
" Edwin J (Reva) slsmn h4992 35th
" Elsie Mrs mgr Glenn Apts r731 17th
" Frances J Mrs h3844 Orange av
" Frank (Vera) lather h4494 McClintock
" Frank L (Flora M) h920 20th
" Fred O (Bernice) meats 3531 El Cajon blvd h4149 35th
" Fredk (Florence) h3419 Louisiana
" Geo M h3830 Dalbergia
" Georgia Mrs slswn A C Vroman Inc r3830 Grim av
" Harold r4088 Swift av
" Harold R (Barbara D) USN h4176 Alpha
" Ida B h3810 Fairmount av
" Isabelle Mrs r1769 Front
" J J slsmn r4062 Ohio
" Jas R (Elva M) slsmn R M Hocker h3667 35th
" John F (Wilda) opr SDERy h4645 Arizona
" Jos C (Leona) tchr City Sch h4564 Shirley Ann pl
" Julia A sten Hage's r132 W Robinson av

NICHOLS
" Larkin L (Elsie) tchr h731 17th
" Leon C (Alma) USN h4586 56th
" Leone serv rep SCTCo r4564 Shirley Ann pl
" Marion r4494 McClintock
" Martha r4062 Ohio
" Martha A Mrs liquors 4301 Taylor
" Nellie M (wid B C) h4130 48th
" Overton W meat ctr r3419 Louisiana
" Raymond lab r509 12th av
" Robt L (Una G) pharm ODCo h4389 Chamoune av
" Ruth h216 Beech
" Sadie H clk SD&AERy h1459 10th av
" Sarah A (wid R C) h4660 9th
" Sarah E (wid M L) h3012 Dale
" Sidney (Rose Le Mar Garage)
" Thos P (Cevila M) h1520 S 43d
" Viola Mrs h4672 Cape May av
" Virgil (Mallie) chauf r2410 E
" W Hampton (Geneva M) real est 923 7th av h1421 Edgemont
" Wilbur (Clella) (S & N Cafe) h5028 Litchfield rd
" Wm J (Emma) h4765 Muir av
Nicholson Anna N cash Casino Theatre r3585 Felton
" Blanche S Mrs r3927 3d av
" Edw H (Grace F) carp h5183 67th
" Harriet H (wid D P) r4075 Park blvd
" Hiram A (Erma) USN h3104 Grape
" Hugh G (Reberta) h3981 Ingraham
" Hugh G jr (Angeline) pilot and instr Speer Flying Service h4643 Pendleton
" J Harry (Evelyn) h5010 4th av
" Jas h1166 12th av
" Jas M (Amy F) slsmn A L Griffiths h3585 Felton
" Jean clk Mrs Adel Hammond r4581 Texas
" Joanne r4541 32d
" John USN h228½ Southlook av
" John A (Hilda) mech Cons Aircraft Corp h4541 32d
" John A jr clk Cons Aircraft Corp r4541 32d
" L Martha beauty opr r3585 Felton
" Lillian Mrs h2238 Ocean View blvd
" Lucy M Mrs tchr h3236 Vancouver av
" Madeline Mrs h4651 Iowa
" Mary E (wid Edw) h7080 Saranac
" Raymond R (Rose N) installer SCTCo h 846 26th
" Robt C watchmkr 3825 5th av h3848 do
" Thelma beauty opr r3752 5th av
" Wm E (Virginia) clk Victor Rosenberg h 2859 Lincoln av
" Wm H (Gertrude) mech DM h4581 Texas
Nichwander Henry C (Grace) h4111 Jamul
Nick Afrodete r4779 Castle av
Nickason Helen clk Majestic Ice Cream Co r 4650 El Cajon av
Nickel Chester r4085 5th av
" Fred E (Mary A) electn NAS h4244 Ampudia
Nickell Dixie E tchr City Sch r3791 Boundary
" Hildus emp U S Grant Hotel
" Randall E (Wilma) fieldmn S D Humane Soc h2048 Hancock
" Robt mech r2048 Hancock
Nickerson Astraea T h2040 Dale
" Edw D (Grace M) h201 S Ozark
" Flora L h2451 1st av
" Jos E Rev r3894 Superior
" Le Roy (Juanita) h522 W Grape
" Wm H r4755 Pescadero av
Nickeus Fannie B (wid J C) h2455 2d av
Nicklas Andw (Ella) h4725 Marlborough dr
Nicklaus Jacob (Margt M) steward h3110 B
Nickle Viola Mrs h650 11th av
Nicklin Harry F (Nora) mgr Haas Baruch & Co h3803 7th av
" Nora Mrs h5060 Saratoga av
Nicks Alex F (Kath M) storekpr NAS h4234 Olive
" Bert H jr (Marie) USN h2175d Irving av
" Chas A pipe lyr h3890 Van Dyke av
" Jas A (Tui) whsmn SR&Co h4148 Fairmount av
Nicol Effie A (wid M A) h3910 Harney
" Hugh gdnr h1033 Univ av
" John A (Ann E) h4684 E Talmadge dr
" John Y (Nora) wood turner 1401 G h2215 Howard av
" Jos (Mary) h3707 3d av
" Lucia M sten JRTCo r2215 Howard av
" Merle V credit mgr Wilson & Co r4284 Cleveland av
" Thos D nursery mn h5083 Sterling ct
Nicolaides Nick (Calupe) restr 3865 5th av h 3560 30th
Nicolay Theo (Marie F) gas sta 2102 India




# MARK HANNA

DISTRIBUTOR

ESTABLISHED 1925

CHRYSLER AND PLYMOUTH MOTOR CARS

TEL. FRANKLIN 7557 SALES AND SERVICE INDIA AT C


Nicoll Arza H (Lillie) utilitymn Bd Pub Wks h4369 32d
" Robt R r1653 6th av
Nicolle John h2331 E
Nicolls Mary M coordinator Bd of Educ h3560 4th av
Nicolosi Saml (Frances) mattress mfr 1910½ India h1910 do
Nicolson Eliz cash S&COCo h2441 B
" John M pipeftr h2441 B
Nicot Gertrude clk r4368 Jefferson av
" Louie jr mech r4368 Jefferson av
" Louis E (Mary) h4368 Jefferson av
Nicoud Geo A (Beatrice) slsmn CBCo h3568 Sydney pl
Nida Alonzo B (Alice R) pump opr City Water Dept h2434 A
" Stella (wid W L) h4311 Trias
Nie Allen E r3530 State
" Jos E (Annie) h3530 State
Nieber Otto h3963 Eagle
" Walter H (Violet) bread wrapper Safeway h4066 Napier
Niederhauser Robt G (Ethel) clk h3145 Dale
" Saml W (Jennie) elev opr h3237 Dale
Niederman Jerome with Morris Niederman r 1961 Titus
" Morris (Jeannette) women's clo 909 5th av h1961 Titus
Niedermeyer Herman J (Lecia R) h3074 Upas
Niedzwiecki Frank (Rose M) USN h2225 29th
Nielsen Andw (Ella) h3980 5th av
" Andw real est 863 7th av r1111 F
" C M h4484 Park blvd
" Cedric V police CHP h3686½ Georgia
" Cellius (Ruth) formn AF h4175 Alpha
" Clara E h3794 45th
" Dani W r3212 Madison av
" E Ruby pntr r3980 5th av
" Earl N treas Fisherman's Tuna Packing Co rNational City
" Edith maid 4665 55th
" Einar H (Mildred) slsmn SR&Co h4137 40th
" Ejner clk NAS r835 25th
" Elmer F teller BofA h3212 Madison av
" Geo (Helen) mech Cons Aircraft h4621 Campus av
" Grant L r3890 44th
" Hans A (Erma) drftsmn h3206 Bancroft
" Holger (Helen) eng ALSCo h3015½ 30th
" Jens P (Anna) carp SDMCCo h4123 38th
" John C E (Clara L) phys h3516 Yosemite
" Leo C (Dagmar) gift shop 3890 44th
" Louis (Maude) h3338 Denver
" Marie J sec M B Fuller r4434 Louisiana
" Richd (Pauline) emp Gas Co h4386 Felton
" S Falck (Charlotte W) estimator M H Golden h3982 Louisiana
" Tove M opr SCTCo h3621 6th av
Nielson Carroll (Mildred) USN h4015 Western
" Edw r553 5th av
" Esther clk h2311 4th av
" Jennie M nurse r3775 3d av
" Niel r553 5th av
" Peter H carp KBW r1483 Dale
" Roy V (Agnes) USN h4637 Green
" Stewart J (Lois) USN h1944 Diamond
Niemann Herman H (Daisy R) meats 739 30th h3104 F
Niemet Leo S (Veronica) heat treater Cons Aircraft Corp h4856 Long Branch av
Niemeyer Earl L (Jessie) lab h rear 4509 38th
" Henry B slsmn Don Lee r3198 Mountain View dr
" Henry R (Mabel inspr Cons Aircraft Corp h3198 Mountain View dr
" Jos W linoleum lyr h4513 38th
" R H chauf Miller-McDermott Hdwd Co r rear 4509 38th
Niemi Emma E r480 Elm
Niepag Louis W (Rose) h131 W Univ av
Niergarth Fred W h2729 4th av
Niermann Ludwig O (The Rathskeller) r1157 23d
" Otto (Kath) carp h1157 23d
Nieschburg Lewis E (Delia) housemn Golden West Hotel r322 G
Niesen Isabel r1243 Cypress ct
Niethamer Albt F (Stella) slsmn HLBCo h 1948 C
" Paul H (Emily) clo clnr 3307 Monroe av h4495 33d
Nietmann Eve W (wid L W) h rear 4551 Edgeware rd
Nieto Anasticio (Teresa) h1935 National av
" Jose r1935 National av
" Juan books 930 Sigsbee h1770 Logan av
" Socorro Mrs h1517 F

Niewoehner Harold H (Phyllis) atdt Miller Serv r4655 Terrace dr
" Phyllis M Mrs sec Miller Serv r4655 Terrace dr
Nigh Frank H (Fannie B) h4245 Maryland
" Ida M waiter A&NYMCA r827 Sutter
Nightengale Albt (Oranona) USN h3840½ Mission blvd
" Emma Mrs nurse r745 Robinson av
Nightingale Frank J r641 21st
" Rose Mrs h1344 7th av
" W A USN h4690 Harvey rd
Nigro Jos jr shoe repr 1128 7th av r359 13th
" Jos V (Anna) whol wines 357 13th h359 do
" Louie G (Sophie) clk Abr Kahn h1223 29th
" Sara emp Mrs Rose Ernst r2037 National av
" Victor (Civic Center Cafe)
" Victor mgr J V Nigro r359 13th
" Victor (Kath) sec-treas So Calif Fishermen's Assn h2201 Columbia
" Vito (Mary) cement wkr h rear 2037 National av
Nihart Addie Mrs r2602 India
Nihell Fred K carp h32 24th
" Julia (wid C E) r32 24th
Nile Apartments Mrs Iva D Graham mgr 3793 Park blvd
Niles Laura B Mrs tchr h1030 15th
" Norman D (Susanne) h1635 1st av
" Oscar F (Alice C) USMC h4232 Highland av
" Roland E sign pntr Natl Sign & Adv Co r103 G
Nilges Chas L carp h4319 10th av
Nillson David O concrete fnshr h4674 34th
" Olivia r4674 34th
Nilsen Martin L h4817 Reno dr
" Thos (Toinette) mgr Alamo Apts h1218 15th
Nilson N Ivan (Emma) h2119 Guy
" Theo M (Adria M) slsmn h3720 Hawk
Nilsson Mildred Mrs r3210 Harbor View dr
" Stanley O clk CEW r901 7th av
Nimmer Chas eng r901 7th av
Nimocks Willard R (Olive A) h3106 Laurel
Nin Lee h538 5th av
Nine Roy L (Leona A) USN h4410 41st
" Springs Oil Co J E Pettijohn pres G E Rowe v-pres S R Close sec-treas 520 E rm 409
Nineteen Fifteen Club 2701 Univ av
Ninneman R r1161 5th av
Ninnes John H (Hanna) h2518 1st av
Ninnis Theo (Nellie) lab SDI&CSCo r650 11th av
Nipert Wm D (Ivy) mech h4093 Illinois
Nippell Alf bkpr W J Bailey Co r335 S 46th
Nipper Adolph (Emily) carp h3846 Highland av
" Austin H electn Capitol Elec Co r3846 Highland av
" Fredk H r3846 Highland av
" Harvey W (Frieda) br mgr Safeway h3886 Highland av
" Lester A r3846 Highland av
Nippon Co Isefiro Machigashira pres Shizenabu Imamura sec genl mdse 500 5th
Nisbet Eliz (wid A R) h1448 5th
" Eugenie Mrs h1315 25th
" Harry emp U S Grant Hotel r657 20th
" Robt F clk U S Grant Hotel h657 20th
Nisbett Harold R jan S D Trust & Savings Bldg r?0 N 30th
Nishigaki Frank cook r447 9th av
NISLEY CO THE. J F Noonan Mgr, Shoes and Hosiery, 1146 5th Av, Tel Franklin 6933
" Elmer O (Ellen) electn NAS h3745 Herman av
Nisson Anna purch agt Point Loma Homestead r600 Catalina blvd
Nist Emma (wid J M) h3679 36th
Niswander Florence M Mrs h727 11th av
Nitram Max (Nellie) nurse h332 Milbrae
Nitsch Philip M nursery 3121 El Cajon blvd rLa Mesa
Niven Christian M supvg nurse Bd of Educ r1824 Sheridan av
" Jane S tchr City Sch r1824 Sheridan av
" Janet (wid John) h1824 Sheridan av
" Wm (Clara) h4425 Hermosa way
Nivett Lyle (Irene) h4957 Niagara av
Nix Jas (Ione M) h1702 Winder
" Jos R (Anna) USN h3424 Logan av
Nixon Chas h1168 10th av
" Edw (Nellie) h1141 Chelcedony
" Faye smstrs Gladys Scott Smart Shop r1517 Van Buren
" Florence Mrs h4127½ Iowa
" Frank (Veronica) USN h470 20th
" Frank C (Minerva) tilestr h4453 Ohio
" Kath Mrs smstrs r1555 4th av
" Ray clo clnr 3023 Juniper
Nixson Erastus D (Essie M) h4866 Normandie pl
Noack V R h907 A


ST. AUGUSTINE SCHOOL FOR BOYS

Grades 9-12

Courses Preparing for All College Work

Classes Limited

Tuition Moderate

3266 Nutmeg St.

Tel. Randolph 8874

San Diego



AETNA

SALMONS & WOLCOTT CO.

INSURANCE COUNSELORS

AETNA GENERAL AGENTS SINCE 1911

316 S. D. Trust & Savings Bldg.

Tel. Franklin 5141

# GREENWOOD MEMORIAL PARK

43rd AND MARKET
TELEPHONE, MAIN 0477

(SAN DIEGO'S PERPETUAL CARE CEMETERY) OPERATED BY GREENWOOD CEMETERY ASSOCIATION

CEMETERY • MAUSOLEUM • CREMATORY • COLUMBARIUM



SAN DIEGO LUMBER CO.
ESTABLISHED 1869
WHOLESALE and RETAIL
FOOT OF SIXTH AVE.
TELEPHONE MAIN 4131



HILTON MOTOR CO.

Ford

Authorized FORD Dealer

SALES and SERVICE

1200 Broadway
Tel. Franklin 5121


**NOAH'S ARK LIQUIDATORS AND AUCTIONEERS, Geo Neumann Mgr, Buyers and Sellers of Entire Stocks of General Merchandise, Office Equipment and Fixtures, Sole Agents For Super-Cold Refrigeration Equipment, 531 Market Cor 6th, Tel Franklin 4798**

Noakes Chas (Emily) pntr h1205 18th
" Don W slsmn Ace Bldg Co
" Emily Mrs florist 1205 18th
" Leonard (Vera) USN h3734 Hemlock
Nobile Gasper emp Ryan Aeronautical Co r1843 Columbia
Noble Abr (Annie) r1720 Essex
" Amanda Mrs h326 Juniper
" Andw J (Helen C) USN h3520 State
" Anna (wid E W) h2235 L
" Anna F (wid Geo) h3718 Herman av
" Arth L (Helen) mgr Winter Apts h1205 12th av
" Arza J (Lillian W) osteo 2440 3d av
" Benj J (Rose) USN h2818 Imperial av
" Cecil C (Edith) h2650 2d av
" Dolores Mrs waiter Nate Barnett
" Donald chauf Saml Orlansky r2235 L
" E W 2d hd furn 636 6th av
" Edwin P (Iva M) electn h3960 Idaho
" Ella (wid F S) nurse h1799b Titus
" Eva M h1223 B
" Gasper (Dorothy) mach h4015 Texas
" Harold A (Ruth E) asst supt Gas Co h4150 Lymer dr
" Henry D (Dolores B) carp h730 Penn av
" Ida Mrs h1420 Market
" Lillian W Mrs osteo 2440 3d av
" Lilly E (wid H J) h4464 Hortensia
" Linna H h3280 6th av
" Lloyd H (Mary) h3744 7th av
" Martha A r3960 Idaho
" Norma G r730 Penn av
" Pearl clk Edison Grant r546 3d
" Phyllis L r3129 5th av
" Rexford H (Dorothy) checker Hage's h4715 Green
" Richd G (Ruth) traffic clk SDPD h4735 Pico
" Robt J (Mary A) h255 Pynchon
" Silvestre L (Concepcion) USN r2835 Bway
" Wallace (Antonia L) porter City Chev Co r3150 Valle
" Wm H (Marian E) clk BofA h4715 Panorama dr
Nobles Chas H h2170 Harrison av
" Orion E (Marguerite) dept mgr Thearle Music Co h2727 Dove
Nock Warren F emp HMCo r3535 1st av
Nodine Cleo V (Josephine) clk h1720 Dale
" Orsmus (Ella) gdnr h1720 Dale
Nodier Minnie C Mrs h842 19th
Noe Albt (Helen) h4177 Cherokee av
" Jerry slsmn r1111 F
Noel Alf E (Ethel L) pntr h1714 Dale
" Chas dentist Painless Parker r3615 Ray
" Donald window trmr Lerner Shops r3946 Texas
" Geo T clk NAS r1714 Dale
" Hallsa H (Anna M) h3784 Van Dyke av
" Ina M (wid B D) h4621 Marlborough dr
" Inez C (wid John) r4621 Marlborough dr
" Jas USN h3820 Vermont
" Lillian B Mrs sten SACo r3614 Fairmount av
" Luther M (Joan K) car inspr h3946 Texas
" Marjorie (wid Arth J) clk h3935 Boundary
" Paul (Evelyn) slsmn h4135 Ohio
" Robt C r4135 Ohio
" Roy W (Marie) h4573 Campus av
" Wm A acct Albt Fibiger jr r1714 Dale
Noem Martin J (Minnie M) h3546 Highland av
Nofsinger Emily L (wid W H) h3624 5th av
Nogle Arth L (Kath) clk h3297 Island av
Nogowski Peter (Camille) h2420 J
Noice Thos E (Mildred) h4972 Coronado av
Noisat Ralph P (Willma) USN h3347 Columbia
Nojera Petro F (Josephine) jan JD&ABSCo r741 Beardsley
Nolan Alice L Mrs h1359 Garnet av
" Ann Mrs h853 10th av
" Annie M (wid Henry) h3112 Hawthorn
" Cornelius J blrmkr h739 23d
" Edw F (Winnie M) bkbndr 927 E h645 Rosecrans
" Florence r5096 Madison av
" Frank J (Gertrude) USN h2542 Landis
**NOLAN G FRANK (Nellie N) Mgr Patten-Blinn Lumber Co. h834 Sutter, Tel Jackson 3288**
" Harry A candymkr h2965 Kalmia
" Ivan L (Dorothy I) lab Gas Co h1920 Edgemont
" John W (Anna) h4241 Arguello
" Josephine (wid R J) h4425 Maryland
NOLAN
" Lorena A (wid W H) r1920 Edgemont
" Louise L h2856 Elm
" Perry L (Pearl) lab h2870 Main
" Sarah (wid Henry) r3050 Valle av
Noland Alex A (Kath E) slsmn AF h5034 Raymond pl
" Alex S notions 1269 Univ av
" Angie L (wid H L) h2535 Myrtle av
" Chas V (Cath) h4639 30th
" Eug L pntr Don Lee
" Harry L bkpr G W Clause r2535 Myrtle av
" Jas J (Margt L) chauf KWCo h3918 Florida
" Roscoe C (Edna) USN h4128 Ibis
" Thos J r3817 Logan av
" Wm C (Bertha E) notions 2871 Univ av h4029 Texas
Nolde Edna slswn h4620 North av
" Viola r4620 North av
Nolen Chas whsmn Dairy Mart Farms r3516 Monroe av
" Lawrence M auto tops 1210 India h2919 Gunn
" Loomis D sten ARC r2856 Elm
" Mary M Mrs slswn r2919 Gunn
" Ruby (wid R S) h1235 23d
" Ruth J (wid H H) h3516 Monroe av
Noles Arintha Mrs r1646 Brookes av
" Malcolm (Avaleen) baker Rubin Umansky h124 W Ash
" Marvin L garagemn Pickwick Hotel r1646 Brookes av
Nolet Nath M (Bettie) electn Gas Co h1641 Missouri
Nolin Arline Mrs gift shop 3372 Imperial av
" Leo J (Arline) cbtmkr h3372 Imperial av
Nolop Sarah E Mrs h3741d Marlborough av
Nolte Henry r600 Catalina blvd
Nome Hotel (Mrs Hazel Wells) 147 West E
Nono Manuel (Tomasa) h417 S Evans
Nonzetta John h4555 Fisher
Noon Bonsall (Denes) (Noon & Noon) h818 Madison av
" Fred (Natalie B) (Noon & Noon) h1220 Madison av
" Margt C clk City Sch r2457 Capitan av
" Nellie (wid Jas) r3729 Calif
" Roy A (Anna M) h2457 Capitan av
" & Noon (Bonsall and Fred) lawyers 1007 5th av R 825
Noonan Anna M CS pract 1122 4th av R501 r4019 Utah
" Annamarie sten r4665 Bancroft
" Dorothy M with Marston Co r711 San Jose pl
" Jas F (Eve) mgr The Nisley Co h4522 42d
**NOONAN JOS (Dorothea), Furrier, 701 C, Tel Main 7268, h711 San Jose Place**
" Margt r4396 Arista
" Mary (wid John) h4019 Utah
" Raymond B (Beulah) sten h4665 Bancroft
" Richd N (Ann) acct Louis Moorsteen r4615 Del Monte av
" Robt E (Ruth) bus mgr International Brotherhood of Elec Workers h1026 Meade av
Noonen Geo F (Essie) USN h4372 Florida
Nooner Walter E (Nina M) emp U S Grant Hotel h1331 Columbia
Noorda Bros (Jack and Claude) bakers 5001 Newport av
" Claude (Josephine) (Noorda Bros) h4645 Newport av
" Jack (Noorda Bros) rLa Jolla
" Roland W r4645 Newport av
Norah John r1219 1st av
Norberg Lawrence A (Amy) pntr h3520 31st
" Mabel A clk S D Office Supp & Equip Co r1348 Grove
" Roy H (Ruth Z) printer S D Sun h1348 Grove
Norburn Jas (Vera) pipe coverer h3552 Birch
Norby Oliver lab r456 18th
Norcross Albt (Dorothy) USN h214 S 37th
Nordahl Marguerite tchr Teachers College r5933 El Cajon blvd
Nordberg Building 3047 Univ av
" Sigurd G (Sophia) real est 521 B rm 401 h2214 Bway
Nordby Charlotte Mrs nurse h1456 E
" Jack A cigars 2928 Univ av r3659 32d
Nordean Leslie C adj CITCrp r3140 Gregory
Nordeen Ernest A chauf Genl Elec Supply Co r1420 Dale
**NORDEEN NICANOR (Garland & Nordeen) r1805 Alta Mira Place**
Nordell Jas C (Alice B) flr fnshr h3220 Highland av
Nordhausen Edmond J (Ruth) USN h1527 32d
Nordin Emil J (Isabel F) slsmn h3433 5th av
Nordness Irene A r6440 El Cajon blvd
" John (Anna) r6440 El Cajon blvd




# THE HOSTMARK COMPANY

ANDREW H. EKERN, Mgr.
INSURANCE WITH SERVICE
648 San Diego Trust & Savings Bldg. Telephone Franklin 1389


Nordquist Alf J (Bertha) slsmn K-PCCorp h 1919 29th
" Henning E Rev (Louise) pastor Covenant Tabernacle Ch h1920 E
" Ruth hskpr 5317 Marlborough dr
" Tina P Mrs C S pract 2042 4th av
Nordstrom Arth (Dorothy) mach 1242 State h2370 Hickory
" Douglas h2037 Kearney av
" Harold V r2037 Kearney av
" Hattie M (wid Andw) r2037 Kearney av
" John h656 21st
" Kenneth L (Luella K) mach SACo h3717 Meade av
Norell Albt I (Effie) cbtmkr h4966 Catoctin dr
" Frank A gdnr r3986 5th av
" Horace W r3986 5th av
" Rena M Mrs beauty shop 3986 5th av
Norelli Pasquale A shoe repr John Bodde h 1142 16th
Noren Victor E (Lydia J) h4546 Norwood
Noriega Chas L (Carmen) lab h3419 Valle av
Norling Benj W (Leona) custodian City Sch h4268 Swift av
Normal Heights Masonic Temple 3339 Adams av
" Heights Methodist Church Rev E H Longbrake pastor 4650 Mansfield av
Norman Alf (Mary) ydmn BLCo h3737 Boundary
" Anna E (wid G N) r3845 Hawk
" Benj E (Margt) carp h4831 Lotus
" David H (Esther R) chauf h3851 37th
" Elmer H (Rena) dredgermn h2219 Front
" G Lee (Myrtice) USN h1667 Front
" Paul (Helen) USN h760 17th
" Paul C (Dorothy) fishermn h3299 Market
" Ransom L (Martha) h4667 Harvey rd
Normand Geo (Marjorie) h1340 Madera
" Guy L (Lessie I) h4358 Arizona
Normandie Court 3933 Park blvd
" Hat Works Mrs Ellen G Guzzo mgr 634 B
" Apartments Mrs Mary Collins mgr 3652 India
Normile Eug h2045 30th
Norquist Mel (Beth) mgr A G Spalding & Bros h4744 College av
" Paul atdt R S Stowell
Norrell Selmer P (Mable A) pntr h3440 National av
Norrie Albt W (Jessie A) h3991 Kansas
Norris Andw C (Nina L) h269 Ada
" Arth USN h4752 Voltaire
" Carl R (Lois) USN h4873 Del Monte av
" Chas W r3751 Central av
" Cora Mrs r1244 9th av
" Edgar L r1602 Linwood av
" Erwin D h3170 Maple
" Fannie r3761 Centre
" Frank h3761 Centre
" Fredk H (Erie D) h2187 Froude
" Fredk H (Florence A) h4328 Muir av
" Gaillard Mrs h2555 5th av
" Harold L (Mae) meat ctr ZS h3723 Menlo av
" Harry r3820 T
" Jas J mgr Federal Social Security Board rSpring Valley
" Jas R (Pearl D) slsmn Archer Realty Co h2964 Columbia
" John R (Jessie) barber Roy Norris h3803 6th av
" Jos A barber F D Dexter r1170 3d
" Julia A (wid A F) h4428 Copeland av
" Kathleen (wid Jas) h4085 Thorn
" Leola cash Pac Coast Barber & Beauty Supp Co r3435 Nile
" Mary E Mrs h2035 Bway
" Minerva Mrs matron Co Detention Home r Hillcrest Sta bx B
" Pearle D Mrs nurse City Sch r2964 Columbia
" Ralph H (Erdine) h3722 Amaryllis dr
" Ray Mrs r1757 1st av
" Robt J r4085 Thorn
" Robt N (Leola) (Bay City Electric Wks) h3435 Nile
" Thos O (Bobyna L) USN h1741 Dale
" Wm r3761 Centre
" Winfred W (Lizzie) carp r4080 Morrell
Norrito Frank (Vita) fishermn h2428 Curlew
Norse Lloyd E (Kath) eng h3047 Juniper
Norstad Chris J (Vera A) h4128 Randolph
Norstrom Clara B (wid A F) women's clo 4615 Univ av
" Odes A (Susan A) coffee 807 5th av h3520 Grim av
" Paul actor r590 San Gorgonio
" Wayne A slsmn r3520 Grim av
Norsven Helen Mrs h4310 Fairmount av
" Olaf (Mary) bldg contr h2825 E
Norsworthy Bonnie J (Marie) lab h3754 Main
" Harvey C lab h3007 Central av
North Addie C sec Ross Thiele h2311 4th av
" Benj (Myra) cbtmkr h1442 2d av
" Christene C Mrs bus mgr Rees-Stealy Clinic r830 Barr av
" Gladys W r4159 Iowa
" Harvey C (Amelia M) h4321 Polk av
" Harvey G (Agnes J) buyer KWCo h3600 3d av
" Island Ferry 950 Harbor
" Jacob B (Verna L) slsmn MMC h1235 Robinson av
" Jas jr (Pauline) lab h1844 C
" Jas D r3600 3d av
" Josiah W (Blanche L) drftsmn h4159 Iowa
" M Edith h2460 J
" Mable G Mrs ftr LCCo h4578 Iowa
" Park cor Idaho and Lincoln av
" Park Apartments Mrs E R Jenkins mgr 3078 Univ av
" Park Baptist Church Rev J C Matthews pastor 3232 Wightman
" Park Court 3970 30th
**NORTH PARK CYCLE CO (Leslie and Robt J Zumwalt) Bicycles, Tricycles, Lawn Mowers, New and Rebuilt, Bicycles For Sale or Rent, Repairing, Welding and Brazing, We Call For and Deliver, 2811 University Av, Tel Woodcrest 9505**
" Park Knitting Lounge (Florence Crusse Lucille Sauers) 3836 Grim av
" Park Realty (E E Allen C T McKeehan) 3353 Univ av
" Park Seventh Day Adventist Church 4100 Illinois
**NORTH PARK STANDARD SERVICE (Jas W and D H Donegan) Complete Automotive Service, Body and Fender Work, Washing, Polishing and Steam Cleaning, Bring Your Motoring Troubles to Us, We Can Help You, 3029 University Av, Tel Woodcrest 9222**
" Park Variety Store (Mrs L A Windsor Mrs E J Williams) 3815 30th
" Robt (Helen) h2135 Irving av
" Saml G lawyer 861 6th av R 407 rCoronado
" San Diego Post Office J J Freeman postmaster 2501 San Diego
Northcote Jas B (Lucile A) emp UICo h4126 Monroe av
" John R (Mabel) emp UICo h4479 Menlo av
" Saml (Marie M) rte formn UICo h4325 40th
Northcutt Robt H (Donna) metalwkr Roy Minor's Plant & Body Shop h1219 17th
Northern Dorothy L Mrs dresses 4968 Voltaire r4650 Lotus
" Frank W h4088 3d av
" Geo F (Dorothy L) chainmn City Eng h4650 Lotus
" Gracie L r4088 3d av
**NORTHERN LIFE INSURANCE CO, Wm F Ackerman Mgr, 709 Electric Bldg, 861 6th Av, Tel Franklin 1544**
Northey Arth J (Helen) emp UICo h3847 Central av
" Fay nurse W S Smith
" John H (Evelyn) carp h3924 Georgia
" Thelma E lndywkr CL r1931 31st
Northington Robt r1135 3d av
Northness Leonard O (Mannetta) h3649 47th
Northridge Wm A h4354 Randolph
Northrop Isabel B Mrs r1248 5th av
" Karl R (Ruth) sign pntr Star Bev Co r4236 3d av
Northrup Danl B jr (Lois F) clk Municipal Courts h771 22d
" Eldrid r140 W Bway
" Fannie R Mrs h771 22d
Northup Hale W (Margt S) USN h5031 35th
Northway Dura C oil techn and dep County Sealer of Weights and Measures
**NORTHWEST CASUALTY CO, Hubert H Martin Dist Mgr, Wm N Bamford Agency Supvr, F L Griffiths Representative, 408 Commonwealth Bldg, 524 B, Tel Franklin 6451 (For further information see right top lines and page 45 Buyers' Guide)**
**NORTHWESTERN MUTUAL FIRE ASSN, Hubert H Martin Res V-Pres, Wm N Bamford Agency Supvr, F L Griffiths Representative, 408 Commonwealth Bldg, 524 B, Tel Franklin 6451 (For further information see right top lines and page 45 Buyers' Guide)**


DIRECTORY LIBRARIES

A Directory Library containing City Directories from all over the Country is maintained at the San Diego Chamber of Commerce for your convenience—free to consult whenever you desire

*This is Part of OUR Service*

San Diego Directory Co.



GOOD WILL INDUSTRIES

Myron Insko, Supt.

Tel. Fr. 7401

402 Fifth Ave.

"Not Charity But a Chance"

# HILL AND COMPANY
## ACCOUNTANTS AND AUDITORS
**314 FIFTH AVENUE BUILDING** **TELEPHONE MAIN 0488**



BROWN MILITARY ACADEMY

THE WEST POINT OF THE WEST

DAY AND RESIDENT STUDENTS

R. O. T. C. ACCREDITED

BEAUTIFUL BUILDINGS and CAMPUS

AT PACIFIC BEACH IN SAN DIEGO

TELEPHONES Franklin 6211 PacificBeach 555



OFFICIAL GARAGE Automobile Club of Southern California and AAA

MISSION GARAGE

THE 24 Hour Garage

FRANKLIN 6597

Automobile Repairs Towing Washing, Polishing Lubrication Accessories and Parts

1058 COLUMBIA

1059 INDIA


NORTHWESTERN MUTUAL LIFE INSURANCE CO OF MILWAUKEE, Robert E Neiman District Agent, 519 Commonwealth Bldg, 524 B, Tel Franklin 2844

Norton Alf L (Verna) r2868 Madison av
" Chas A (Marcia) h4972 Voltaire
" Chas C clk r2976 Juniper
" Clarence O (Myrtle) r4822 Santa Monica av
" David D (Minnie) whsmn WSGCo h4844 33d
" Durward R (Margt) meat ctr Safeway h2320 Meade av
" Elena G r320 Fir
" John carp r1234 Front
" Kate V (wid H A) r4054 Ibis
" Lillian Mrs r4020 Jackdaw
" -Lilly & Co S C Charles mgr steamship agts 1100 Harbor
" Margt Mrs h4212 Cleveland av
" Martha E sten M Hall Co r3234 Freeman
" Morris G (Olive) USN h3202 National av
" Otis L (Ethel) USN h4822 Santa Monica av
" Patk r522 7th av
" Sarah (wid L H) h3327 32d
" Thos (Caroline) mech h3490 Bway
" Thos P r3136 Garrison
" Wm A (Mary) mach NAS h2976 Juniper
" Wm H (Flora) pistr h4351 36th
Norvall Jack r1786 Neale
" John Perry (Esther) slsmn Natl Cash Register Co h1786 Neale
Norvelle Alton E (Theo) USN r2017 1st av
" Emma W Mrs r2806 Univ av
Norville Apartments Mrs B W Hartwell mgr 2435 Adams av
Norwood Anna M (wid J A) h2808 29th
" Chas (Lucy) ydmn BLCo h3240 Newton av
" Guy J (Louise T) USN h1229 Golden Gate dr
" Ruth Mrs h1424½ Market
" Sadie Mrs h2150 1st av
" Wayne (Vera) gdnr h2221 Abbott
Nosari Ernest E mkt mgr Safeway r4017 Orange
Nosbonne Louise maid 1506 Plumosa way
Nosek Adolph (Mary) gifts 1030 4th av h4927 34th
Noskin Nettie (wid Isadore) h1723 L
Nosler Al r602 19th
" Arth M (Florence) emp Pac Transfer Van & Truck Co h912 Glendale av
" Alva A (Alice E) pres Pac Transfer Van & Truck Co h366 21st
" Alva A jr (Thelma) h366 21st
" Harry W (Osha) sec-treas Pac Transfer Van & Truck Co h2203 E
" Israel R (Alice) h2967 F
" Thelma G dental asst A E Cooper r2116 C
Noss Robt (Jean) mech h1728 Missouri
Notestine Betty clk r1430 Fern
Nothomb Ralph E (Lorene) slsmn SDC-OPA h4157 Cherokee av

NOTTBUSCH FRANK H (Marian) Lawyer, 227 Commonwealth Bldg, 524 B, Tel Main 2044, h5168 Bristol Rd, Tel Randolph 3128

NOTTBUSCH FRANK H JR, Lawyer, 227 Commonwealth Bldg, 524 B, Tel Main 2044, r 5168 Bristol Rd, Tel Randolph 3128

Notter Kath Mrs r4308 Univ av
Nottingham Arth E (Dorothy) carp CMCo h2661 Logan av
Novack Fred H (Lola I) mgr Blue Bird Lndy h3690 Park blvd
Novak Anna (wid Frank) h462 21st
" Chas J asst mgr Personal Finance Co r3814 Villa ter
" Edith R (wid C A) h2032 Rosecrans
" Frank A slsmn SD Soda Wks r462 21st
" Jacob I (Rose) 2d hd clo 425 Market r1742 G
" John H slsmn W C Everett rLa Mesa
" Jos entertainer r462 21st
" Jos F (Elsie) emp U S Grant Hotel h3322 41st
" Louis J auto repr 3779 Mission blvd
" Mike emp ZS rZoological Gardens
" Roy A (Laura L) aud KLCo h3221 28th
" Saml (Goldie) carp h2638 Commercial
" Virginia clk S H Kress & Co r4330 Temecula
Novatney Frank G (Ethel) h4311 Chamoune av
Novelle Carlo (Theresa) gdnr h931 Burns ct
Novelli A A tile str r1669 1st av
Novitch Hyman pawn broker 871 4th av r309 E

NOVOTNY CLARENCE J, Lawyer, Rooms 301-302 Broadway Building, 1017 1st Av, Tel Main 2731, h3410 2d Av, Tel Jackson 7347

" Ernest (Lucille) supt UOCo h3958 National
Nowag Geo B (Rilie C) water heaters 645 6th av h309 Montecito way
Nowak Ella Mrs h1844 3d av
" Rose tchr City Sch r1844 3d av
NOWAK
" Walter C (Dorothy) chauf NPWD h3944 Florence
Nowell Garvin T (Donna) driver WPS r1918 Polk
" Ruth maid r4620 31st
" Thos E (Eva) chaplain Co Jail h4620 31st
" Thos E jr (Helen) law clk Wright Monroe Harden & Thomas h4172 Franklin av
" Walter D clk PW r4620 31st
Nowinski Billie typist NPWD r2502 B
Nowland Minnie C (wid P S) h1868 Front
Nowlin Lewis r2011 Kearney av
" Uell D r2947 1st av
" Warren S (Thelma) window trmr h4588 Park blvd
Noyes Chas H (Cecilia H) (Avenue Prescription Pharmacy) h4656 W Talmadge dr
" Clifford R (Irene) h2929 Boston av
" Elton L USN r3372 Meade av
" Gladys Mrs liquors 421 5th av
" Gladys Mrs waiter U S Grant Hotel h820 24th
" Hervey E office 202 B rNational City
" Mildred L Mrs tchr City Sch r4651 Monroe av
" Reginald J (Mildred L) h4651 Monroe av
" Wm J (Dorothy) lab h4380 39th
Nu Hotel Peter Minos mgr 950 12th av
Nugent Chas E (Carolyn E) h4133 Myrtle av
" Henrietta M (wid A J) h4831 Santa Cruz av
" Jas (Mildred) USN h458 22d
" Jos (Anna L) bartndr h4058 35th
" Kath Mrs mgr Las Lomitas Court h1329 8th
" Margt J (wid Chas) tchr City Sch h4554 North av
" Mary C sec Cons Aircraft Corp r1329 8th av
" Wm D clk A M Lewis r4554 North av
Nuhn Mary Mrs h2144 L
Nullmeyer Geo F (Laura) h4945 Narragansett av
Nulton Darwin L (Elinor) (Nulton & Christiansen) h3786 4th av
" E Blanche Mrs h2867 Boston av
" Leona M bkpr r2867 Boston av
" & Christiansen (D L Nulton C W Christiansen) plmbrs 3875 Granada av
Nulty Margt Mrs r526 Anderson pl
Numbers Marjorie (wid S G) r2911 Upas
Nunan Mildred Mrs clk City Harbor Dept r4227 St James pl
Nunes Dominic (Rose) fishermn h36 Evans
" Frances G (wid Manuel) h1360 Rosecrans
" Fred (Mary) USN h1837 Market
" Mary R (wid Domingo) h3028 Hugo
Nunez Adella (wid John) r436 14th
" Arth J (Mauricia) cook Roland's h436 14th
" Carlos (Cecelia) driver C B Grove h2103 Franklin av
" Clementina Mrs h244 Commercial
" Ferdinand chauf r440 14th
" Fernando (Mercedes) carp h3039 Commercial
" Gerardo lab NAS r2236 L
" Margarita (wid Sebastian) h1 S 17th
" Pedro (Dolores) lab h634 S Bancroft
" Rosario Mrs r3145 Greely av
" Theresa (wid Fidel) h3043 Carleton
Nunley Arlie D (Elsie M) USN h4636 Mission av
Nunn David (Ann) USN r1027½ India
" Edw T (Mildred) roofer h3829 Marlborough
" Ivan J (Joe) USN h757 11th av
" Paul N (Agnes) h2440 Albatross
Nunnery Dorothy E r4269 Ethelda pl
" Ralph (Margt) h4577 Highland av
" Tim W (Grace) engmn USMC h4269 Ethelda pl
Nunos Manuel (Tomasa) emp Leighton's Dairy Lunch h1884 National av
Nunvar John (Meta) h4037 Richmond

NURSES' CLUB AND FREE CENTRAL REGISTRY (E N Gahan), 1468 1st Av, Tel Main 9108

Nuss Burton P (Doris) dredgermn h4490 33d
" Wm F mech h2002 Market
Nusser Philip (Mary) gro 1901 El Cajon blvd h4249 Georgia
Nutall Margt Mrs h2143 Ocean View blvd
Nute Edw B J (Marguerite) emp NAS h2217 Meade av
Nuti Alfredo emp BRB r1148 15th
Nuttall Fern M (wid G P) h4151 Swift av
" Geo (Patricia) lab h2458a K
" Jack (Dorothy) (The McCaffrey Co) h2521 Presidio dr
" John (Linnie) h4314 Alta Mirano way
Nutter Jas S r615 8th av
Nuttmann Robt C (Aline M) mgr Cudahy h4113 Middlesex dr
" Robt F clk r4113 Middlesex dr
" Walter E r4113 Middlesex dr
Nuzum Cornelia (wid Staats) h3555 Landis




# FENTON MATERIAL CO.
## ROCK, SAND, CEMENT, STEEL AND BUILDING MATERIAL • PHONE FR. 6224


Nyberg Lillian F tchr City Sch h4016 3d av
Nydell Sarita tchr S D Union Academy r2847 Bway
Nye Betty r4875 Saratoga av
" Edith L waiter r2222 4th av
" Elmer E h4192 Poplar
" Fred C (Dora) gdnr h4642 Boundary
" Geo M (Marie) cook h116 Pynchon
" Jack M r3757 Euclid av
" Martha E prin Stockton Sch r3445 28th
" R Glen (Kath E) radio serv h2503 Lincoln av
" Robt W emp Fritz Barthel r3757 Euclid av
" Wallace G (Lillian) emp NPWD h3757 Euclid av
Nygren Fred r3455 El Cajon blvd
" Olaf A h4152 34th
Nyhan Lenore (wid Robt) tchr h3219½ Mountain View dr
Nyhus Carl A (Jessie) h3606 Alabama
" Dorothy E membership-publicity sec YWCA r3606 Alabama
" Philip C r3606 Alabama
Nymeyer Johanna Mrs slswn h3532 5th av
Nystrom Agnes (wid Gus) h2063 S 42d
" Frank E r3771 Franklin av
" Richd L stockmn Univ Av Furn Co h5058 35th
Nyswonger Ernest h505 13th

O M S Japanese Holiness Church Rev Okimoto Tameichi pastor 3042 Webster av
Oadson Lucius P (Dorothy) barber 4216 Univ av
Oak Flats Eva Morris mgr 1237 Penn av
" Gilbert A (Edla) h1403 Fern
Oake Elsie (wid N R) h1405 Grove
" Geo pkr Cudahy r1405 Grove
" Shirley clk S H Kress & Co r1405 Grove
Oakes Edw W (Loraine) USN h905 23d
" Louis (Edith) USN h3727 Bayside la
" Marion A h2225 Logan
" Robt E h3020 Ingelow

OAKES SIGN SERVICE (Thos N Oakes) Show Cards, Banners, Wall Signs, Truck Lettering, Window Signs, Estimates and Sketches Cheerfully Submitted, 4317 Fairmount Av at El Cajon Blvd, Tel Randolph 5184

" Thos N (Ada) (Oakes Sign Service) h3635 47th
" Wm J (Lavina) prin Memorial Jr High Sch h3108 Whittier
Oakland Nancy (wid Lyle) h rear 2635 46th

OAKLEAF HOWARD B (Ruth) V-Pres Peterson Lumber & Finance Co, Peterson Realty Co, Arbud Investment Co, h2421 5th Av

Oakley Crittendon M (Edna) mgr Biltmore Apts h1166 12th av
" Frank gro 4602 Cherokee av
" Henry (Belle) lab h127 S 31st
" Kathleen M clk ABCo r3543 6th av
" Mabelle J Mrs smstrs h3777 43d
" Mercer V (Laura B) rep Home Owners Loan Corp h2945 Dale
" Missouri (wid Ned) h3208 Webster av
" Nelson C pres Western University and chiropractor 3604 4th av h3327¼ 30th
" Pauline Mrs h2974 Juniper
" Rooms Bessie Olson mgr 711 8th av
" Steph A r563 5th av
" Thos G (Kathleen) inspr NSD h3543 6th av
Oaks Alice Mrs r3950 Ibis
" Benj N USN r3572 Arizona
" Eliz L M (wid Freeman) furn rms 2894 Webster av
" Gerald C (Edith C) USN h3572 Arizona
" Gerald C jr r3572 Arizona
" H Edw r2239 Adams av
" Hotel Mrs Irene Chrisman mgr 716 F
" Lewis T (Lula) h4741 Pescadero av
Oastler Isabelle L r4526 Alhambra
" Rosa D (wid J R) h4526 Alhambra
Oates Calvin D (Nancy) carp h4120 32d
" Dorcas rYWCA
" Earl W (Myrtle B) printer U-TPCo h4026 Central av
" Eug L (Grace W) baker 4243 Park blvd h 5108 Hawley blvd
" Francis r843 4th av
" Fred W h rear 4132 Utah
" Pirl (Esther K) (Stallard & Oates) h3969 8th
Oatman Dudley B (Beulah E) emp Cons Aircraft Corp h3980 Hamilton
" Elinor S society editor U-TPCo r307 Olive
" Jack L (Elinor) lawyer Luce, Forward & Swing r307 Olive
" Ruth L (wid H C) h2437 2d av
Oatney Albt H barber h840 Ash
Obar Jos W r4714 Santa Cruz av
Obarr M Brandon (Barbara) pntr h3515 Madison
Obayashi Alf H (Emiko) h539 8th av
" Edw S cook r539 8th
" Geo M (Mary) liquors 527 5th av h2952 Ocean View blvd
" Jos U (Suye) restr 421 Market h539 8th
Obear Jos W h4714 Santa Cruz
" Ollie Mrs r1854 3d av
Obel Chester A (Beulah) installer NIE&SCo h 3921 Eta
Obenshain Gerald (Arlene) formn Louis Moorsteen h1430 Vine
" J Benj (Evelyn) carp h4028 Orange av
Ober Clyde lab r4870 34th
" Cora (wid Wm) h4870 34th
" Glenn E formn D A Bowman r1048 S 26th
" Howard lab r4870 34th
" Wm H h4766 Brighton
Oberbauer Ann musician r117 W Ivy
" Edw mech Ryan Aeronautical Co r117 W Ivy
Oberdorf Elmer R (Ruth) clk h5057 Long Branch
" Regan E clk SDERy r5051 Long Branch av
Oberg Algot (Bertha) cbtmkr h1224 W Quince
" Augustine lab r3033 Congress
" Carl M (Alma) carp h2246 Seaside
" Carl T r2246 Seaside
" Chas V r4340 Van Dyke av
" Emma B (wid F E) h4656 Louisiana
" Enoch (Myrtle A) gro 2969 Upas h3612 Pershing av
" Ethel W sten PL&FCo r1044 W Quince
" Evelyn r3612 Pershing av
" Hazel mlnr Weinbach-Richards Studio r4656 Louisiana
" John h2611 Logan av
" Lystlon R (Addie J) supvr Gas Co h3712 Pershing av
" Olaf O (Eva) gdnr h4340 Van Dyke av
" Victor A (Brigida) h3033 Congress
Oberle Geo J gas sta 3401 Imperial av
Oberlin Lucille Mrs h3571 42d
" Wm M (Gladys) h4165 41st
Obermeyer Jos F (Karen M) h1747 5th av
" Karen r1747 5th av
Obernolte Theo W (Ann) wtchmn h3865 Wabash
Obershellmann Henry H (Luzelle) carp h4856 Saratoga av
Obert Geo L slsmn Henry Levy h2565 Albatross
" Gordon L (Margt) bartndr U S Grant Hotel h3058 3d av
" Roy D (Eileen) emp U S Grant Hotel h3926 8th av
Obhied Sadie (wid Saml) h368 18th
O'Bleness Ellsworth A (Margie) mech O D Wetmore h3625 Collier av
" Lina (wid Morris) h3342 Marlborough av
O'Brien Albt (Mazie) USN h3631 Dalbergia
" Annie Mrs r1148 11th av
" Benj h625 15th
" Chas W USN h1671 10th av
" Clarence G (Helen M) mtlsmith NAS h4215 Marlborough av
" Climena L (wid R M) r3866 Swift av
" Danl D h3242 Homer
" Edw (Jessie) h3105 5th av
" Everett G (Dorothy) USN h3024 Date
" Geo C (Velva) USN h3073 C
" Georgia h2637 Vancouver av
" Helen nurse County Hosp
" Isabelle M r3815 Herbert
" J A egg candler Cudahy
" Jas gdnr r3674 7th av
" Jas A (Genevieve) bottler h3847 Franklin av
" Jas J (Sadie) electn h829 11th av
" Jas P (Pearl) clk NSD h3366 6th av
" John B (Irene F) slsmn h6203 El Cajon blvd
" John D (Millie) h3861 Acacia
" John J r2460 Island av
" John J (Leslie) ironwkr h4937 Niagara av
" Jos H (Grace) pres S D Stevedoring & Storage Co and v-pres and mgr S D Municipal Warehousing Corp h2460 Island av
" Josephine (wid John) r4560 Highland av
" Kate Mrs h1029 W Lewis
" Mark J (Marion B) dentist 440 C h911 Barr av
" Mary I (wid W S) h3685 41st
" Mines Inc mining 4926 West Point Loma blvd
" Mollie Mrs h4221 45th
" Page R Mrs sten r122 Lewis
" Pearl Mrs mgr Park Lawn Apts r3366 6th av
" Ralph (Mary) mach h2474 Imperial av
" Raymond Z (Mona) liquors 115 West C r212 do
" Reta emp Pullman Lndy r604 Cedar
" Robt h4025 Gamma
" Sophie (wid W J) h3815 Herbert
" Thos E r140 W Bway
" Thos F (Martha N) plmbr h4676 Cherokee av
" Thos S (Mary L) h2649 Montclair av
" Walter E (Lillian) slsmn Simon Levi Co h 4041 34th


BARNEY & BARNEY

INSURANCE (Every Form)

BONDS (Surety)

LIFE

PHONE Franklin 5131

Scripps Bldg. (2nd Floor)



CALL M4011 We will answer your Telephone Calls Day or Night with an Extension Line or Referred Listing in Telephone Book



ORIGINAL TELEPHONE SECRETARIAL SERVICE

344 S. D. Trust & Savings Bldg.

MAIN 4011

# JOHNSON-SAUM COMPANY
## FUNERAL DIRECTORS
**1408 Fourth Ave.** **Telephone Main 6168**

Frye & Smith Ltd Printing and Photo Offset
850 Third Avenue • Phone Main 8175


O'BRIEN
" Willard T (Colene) rtemn Pullman Lndy r 3847 Central
" Wm J housemn S D Hotel r2637 Vancouver av
O'Breiny Apartments Mrs Fay O'Breiny mgr 1614 Front
" Fay Mrs mgr O'Breiny Apts h1614 Front
O'Bryan E Garrick (Agnes W) slsmn P H Goodwin Co h2317 Hickory
" E Garrick jr (Lilian) (Hoyt & O'Bryan) h3128 James
O'Campo Ralph B printer City Printing Co h505 21st
O'Carroll Chas J bldg contr 4681 Hamilton
" Chas J jr clk r4681 Hamilton
" Dorothy Mrs nurse A L Barr r3620½ 5th av
" Imelda F clk Mercy Hosp r4681 Hamilton
" Louis (Dorothy) brklyr h3620½ 5th av
Occhionero Geo (Gertrude) h4482 Highland av
**OCCIDENTAL LIFE INSURANCE CO OF CALIFORNIA, Buryl Blevens Branch Mgr, 709 Bank of America Bldg, 625 Broadway, Tel Main 4148 (For further information see page 45 Buyers' Guide)**
Ocean Beach Five & Ten (R W Kullman C L Brown) dept store 4949 Newport av
" Beach Garage (E R and J D Stevenson) 4868 Newport av
**OCEAN BEACH LUMBER CO, Jerry H Sullivan Mgr, 4685 Muir Av, Ocean Beach, Tel Bayview 3103**
" Beach News (weekly) (H H Hartvigsen) 1922 Bacon
" Beach School 4741 Santa Monica av
" Beach Women's Club 1910 Abbott
" Front Apartments 4011 Front
" Front Apartments (C C Tripp) 4007 Ocean Front walk
" View School 465 S 47th
" View Trailer Camp Mrs Carol Rankin mgr 721 Garnet av
" Village Hotel Mrs Lucille McAllister mgr 5172 West Point Loma av
**OCEANIC STEAMSHIP CO THE, C W Skinner City Pass Agt, 213 Broadway, Tel Franklin 4722**
Ochesky Jas L dairywkr r4035 42d
Ochoa Antonia Mrs h1032 Beardsley
" Gavino (Rosa) lab h3424 Sutherland
" Rosie smstrs r3424 Sutherland
" Rufino lab r1621 G
" Wm (Jessie) driver Buel-Town Co r1772 Titus
Ochs Charlotte V (wid Bartholomew) r4725 Hawley blvd
O'Connell Arth P (Ona M) h4275 El Cajon blvd
" Chas J (Josephine) h1978 Emerald
" Clinton V usher Fox Theatre r3752 Park blvd
" Danl P slsmn BLCMCo h4054 Centre
" Danl atdt Earl & Tony's Service
" Harry P (Louise) USN h3501 Park blvd
" Hugh O (Anna) gdnr Mercy Hosp h4088 Hillcrest dr
" Hugh V phys USN r3967 Centre
" Jas A (Margt E) asst cash City Water Dept h2212 32d
" Jas V (Kittie A) cook h4574 32d
" John D (Bernice) clk h1129 G
" John T (Grace) USN h4637 W Talmadge dr
" Kenneth J (Rheba) brtndr h1821 F
" Madeline E h1272 11th av
" Margt h4805 Voltaire
" Mary Mrs r2834 E
" Thos slsmn h4778 Oregon
" Thos F (Blanche) mech h1811 Ft Stockton dr
" Thos F jr (Lois) phys 233 A rm 1107 h4363 Trias
" Varney V radiator repr 3752 Park blvd r3796 do
O'Conner Edw r553 5th av
" Mary Mrs r551 S 35th
" Michl r423 West F
" Richd clk Van's Mkt r427 Laurel
O'Connor Cornelius C (Inez) millmn NAS h4479 Idaho
" Dennis r869 11th av
" Dolores kindergarten 4744 Terrace dr
" Eliz sec E F Chamberlain h137 Penn av
" Ethel M Mrs clk VCSFCo r3962 Goldfinch
" Eug J (Helen A) slsmn h4267 42d
" F J h3924c Hamilton
" Florence (wid J E) h4744 Terrace dr
" Geraldine M stdt **KELSEY-JENNEY COMMERCIAL COLLEGE** r4269 42d
" Grace r830 Ostend ct
" Horace E (Clara A) carp h4517 Texas
" Jack (Della M) (O'Connor's) h427 Laurel
" Jack r1655 5th av

O'CONNOR
" Jas (Delia) gdnr h4620 Saratoga av
" Jas A jr (Genevieve) riveter Cons Aircraft Corp h3020 Fir
" Jerome J (Frances) slsmn h1222 B
" John lab r4620 Saratoga av
" John C (Dillon) carp h3204 Highland av
" Jos (Shirley) driver h3690 6th av
" Jos C (Shirley M) guard Armored Transport Co h3690 6th av
" Kath A Mrs r4267 42d
" Margt Mrs hskpr 2261 San Juan rd
" Margt (wid John) r830 Ostend ct
" Mary T (wid Thos) h4063 Kansas
" Michl Rev exec sec Catholic Welfare Bureau r346 Beech
" Morea h3011 33d
" Patk (Nora) USN h1336 Union
" Robt appr opr CWD r500 W Bway
" Robt J rte supt MMC h434 Penn av
" Thos P cook Bradley's 5 & 10 r1037 4th av
" Vernon (Gladys) baker h1241 25th
" Wm H (Woodie) sergt SDPD h4233 Ibis
" Wm J (Ethel) h3962 Goldfinch
**O'CONNOR'S (Jack O'Connor) Religious Supplies, Church Goods, Rosaries, Medals, Candles, Bibles, Prayer Books, Crucifixes, Etc., Open 9 AM to 5 PM, 1260 4th Av, Tel Main 6741**
Octave Jas waiter r2030 State
Octavus Phillips (Charlotte) drftsmn Co Surv r 4204 1st av
O'Day Alf E tchr Pub Sch h1256 Robinson av
" Alice P (wid J M) h1256 Robinson av
" John clk r3302 Granada
Odd Fellows Hall Assn H J Gerhard sec 526 Market
Oddo Robt F (Polly) h2848 Ocean View blvd
Odebraski Eliz Mrs r2048 3d av
Odegard Earl radio opr r4012 Georgia
O'Dell Abijah carp r1571 4th av
" Christina L lndywkr OFL r3072 Myrtle av
" Dorothy L bkpr S D Humane Society h2117 Front
" Elmer B (Edith) pntr h3714 37th
" Etta Mrs h rear 4012 Georgia
" Eva W h1355 8th av
" Geo carp r1571 4th av
" Jas D (Lois L) USN h3561 44th
" Janie B (wid S L) r4030 47th
" Jos E asst mgr Plaza Theatre r319 Plaza
" Major E A (Agnes) h4504 32d
" Millard L crane opr CMCo r3714 37th
" Rex E (Cora) welder SACo h4128 Morrow way
" Ronald L (Christina) slsmn AF h3072 Myrtle
" Saml musician r3714 37th
" Wm H (Patricia) fabric wkr NAS h2240 G
Odem J S h733 14th
O'Donell Patk lab r1335 J
Odenning Roy E slsmn h3857 Kettner blvd
Odenthal Ruth Mrs h3009 Date
Odenwalder Carl (Blanche) brewer ABCo h3605 Gillette
" Victor E (Emma) lab h829 11th av
Oderbolz Fred r3825 Eagle
" Helen r3825 Eagle
" Helen G (wid F W) r3825 Eagle
Oderman Marion Mrs nurse r1444 B
Odermatt Anton (Bertha) jan Gas Co h rear 1770 Logan av
Odgers Irving E (Louise) capt USMC h4194 Rochester rd
" Richd S (Elsie) gro 3804 National av h927 S 38th
Odletus Michl G (Mary) USN h644 25th
Odlorne Lillian Mrs r1404 Fern
Odland Otto bartndr h807 10th av
Odneal John M (Bertha L) clk Pay'n Takit h 1801 2d av
Odom Jas W (Eva L) cement fnshr h2971 A
" John h3922 8th av
" John L (Eva M) millmn S D Planing Mill h 4656 Park blvd
" John S slsmn Ace Lbr Co
" Wm P (Ruth) dentist 524 B rm 316 h4526 Esther
" Wilton E (Blanche) br mgr Haley's Payless Gro h3553 National av
O'Donahue Raymond Rev asst pastor St Agnes Catholic Ch r1140 Evergreen
O'Donnell Alvin J mech r868 Union
" Chas C br mgr C K Johnson & Son r2673 Logan
" Danl M (Margueritte) lab Gas Co r3749 Menlo
" Evelyn Mrs h521 64th
" Floyd r1534 Front
" Harold R (Isabel E) trainer Cons Aircraft Corp h3430 Ullman
" Helen E Mrs h3673 4th av




# PETERSON MOTORS, Inc.
## HUDSON - TERRAPLANE - SALES AND SERVICE
**Tel. Main 5129** **Broadway at Thirteenth**


O'DONNELL
" Helen M r3673 4th av
" Ila M Mrs lndywkr CL h855 17th
" John J (Mary) inventor h4292 Cleveland av
" Jos J (Bertha) lab h5132a Saratoga av
" Juanita slswn Walker's r1512 Fern
" L Paul (Orpha) embalmer Bonham Bros Mortuary h3703½ Georgia
" Leah Mrs waiter F H Schilp r917 18th
" Mae (wid John) r1027 20th
" Mary E (wid T J) tailor 4549 Georgia
" Mary M (wid N G) h2572 Evergreen
" Melvin USN h1940 Market
" Robt R chauf Lincoln Ambulance Serv r3978 Park blvd
" Wm (Kathleen E) rancher h4946 Mansfield av
" Wm H (Patricia) pass agt UAL h2137 Columbia
O'Donohue Danl Rev pastor St Rita's Catholic Ch h512 S 65th
O'Dowd Clyde r6317 Imperial av
Odson Jos r528 14th
Odum Emmett L (Charlotte) h4853 Jessie av
Oehl Julius F lab S D Lbr Co r300 Laurel
Oehlberg Eva Mrs h1241 10th av
" Evelyn r1241 10th av
Oehler C C br mgr Genl Petrol Corp
Oehlerking Fred pntr r202 Southlook av
Oehser Edw M (Helen) mech Cons Aircraft Corp h4903 Brighton av
" Fred L r4903 Brighton av
Oelsner M S r3967 Centre
Oeltjenbruns Anna Mrs lndywkr r4652 Wightman
" Ellz r4652 Wightman
Oertel Albt G clk Pickwick Hotel r4338 Swift av
Oeschger Amos E (Fern S) ofc mgr FAS&SS h4344 Cleveland av
Oesterle Peggy H r4330 Marlborough av
" Ruth H (wid J F) h4330 Marlborough av
Oetti Mary Mrs r600 Catalina blvd
O'Farrell Frank r646 A
" Frank (Hazel R) with R L Gracemill h2754 Dove
" Fred M (Winifred) lawyer 948 3d av R505 h 2355 1st av
" Harold (Helen C) driver C B Grove h4238 Alabama
**O'FARRELL WM V (Mabel E) Circulation Mgr Union-Tribune, h2403 F, Tel Franklin 4572**
Offee Carl (Kath) USN h3423½ Nashville
Offdenkamp John F (Mary) clk h633 S 37th
Offerdahl Christopher r3918 La Cresta dr
" Hugo W (Mary) tmkpr Fisherman's Tuna Pkg Co h3920 Bernice dr
Offerman Henry C (Zoa) pntr h1621 33d
Officer Harriet E (wid E T) h4373 Maryland
Offord Faith stdt **KELSEY-JENNEY COMMERCIAL COLLEGE** rLakeside
" Ralph E (Lucy E) wtchmn UOCo h1916 Julian
" Ralph W (Vera) pipefttr h3814 Arnold av
" Vera sten CWD r3814 Arnold
O'Flaherty Jos H (Edna A) h4129 Kansas
Oftedahl Betty maid r3749 40th
" Peter H (Minnie E) gdnr h1530 29th
" Peter P (Elnora) blksmith h3749 40th
" Warren P slsmn Safeway r3749 40th
Ogan Arth D (May) h1168 22d
Ogara Thos r1035 E
Ogawa Ben (Hisayo) jan h1212 J
Ogborn Natalie Mrs r1723 Granada av
Ogburn Olive A (wid Dolphus) nurse h3704 Adams av
" Theresa (wid C F) r2958 Newton av
Ogden Alice D Mrs r4323 33d pl
" Amy (wid W B) h4323 33d pl
" Bernice tchr r4323 33d pl
" Beulah clk S H Kress & Co r4240 Morrell
" Carl E (Bertha) emp Wilson & Co h4105 Delta
" Clarence h3463 A
" Colin R (Eliz B) h4027 41st
" Geo W (Doris) mech R D Maxwell Co h5475 Collier av
" Geo W jr (Cath T) drftsmn S D of H h1057 Albion
" Helen A r1208 24th
" Howard (Mildred) clk City Eng h2919 32d
" Jas H (Effie) dept supt CEW h4146 Winona
" Jane B r1208 24th
" Lillian K Mrs h4195 45th
" Marcus H hdw 839 6th av h3250 2d av
" Margt L r1208 24th
" Oliver F h1521 Thomas av
" Oscar (Marie) USN h1153 14th
" Ralph (Myrta L) h1208 24th
" Walter J (Grace O) h1007 Cypress av
" Walter J (Celia) lab h815 Ormond ct
" Wm A (Mabel) an City Sch h4240 Morrell
" Woodrow W shoe repr 1902 Garnet r4240 Morrell

Ogg Anna M h1641 4th av
" Glen R (Mae M) USN h4871 Kensington dr
Ogihara Kiyo chauf 3056 2d av
Ogle Blanche L Mrs art gds 1137 7th av r702 Beech
" Carl L (Lura) cook h3705 Swift av
" Gary W clk John Lovranich r1334 F
" Jas A (May) mgr Lloyd Pest Control Co h 2089 Chatsworth blvd
" Lena E Mrs r2089 Chatsworth blvd
" Wm C (Lucille) h1226 2d
Oglesbee Nathan H (Azelma) h2628 Evergreen
Oglesby Donald G (Grace) maj USMC h1025 Devonshire dr
" John W (Carrie) h3979 Falcon
" Max W (Mary E) emp BR&PCo h4449½ Kansas
Ogletree Walter I (Anna L) h4440 Arch
O'Grady Harry J (Cornelia) hlpr County Hosp h4968 35th
" Harry J jr jan County Hosp r4968 35th
" Roberta clk S H Kress & Co r4968 35th
O'Guin John H (Mildred) h2106 Kearney av
Ogulnik Paul h1562 7th av
O'Hallaran Frances (wid Thos) h4480 Hortensia
O'Halloran Helen M sten GRHFCo r610 W Laurel
" Jas S 1st lieut USMC h4214 Arden way
" Paul (Helen) elev opr S D Hotel h610 W Laurel
O'Hara Alma cr mgr G W Solomon r1308 C
" Bert (Pearl) carp h1229 15th
" Betty Mrs nurse r4444 Texas
" Chas W (Mary) USN h2628 India
" Francis P (Grace) phys 233 A rm 505 h3575 Front
" Frank B (Mary) metermn Gas Co h2029 K
" Jas chauf r735 21st
" Jos J (Iva) phys 233 A rm 505 h1920 Linwood
" Macey J carp r1229 15th
" Stanley poultrymn h1219 S 29th
" Wm L h1267 14th
O'Hare Aloysius E r815 3d av
O'Haro Vernard chauf r3576 Dalbergia
" Zilda (wid H D) h3576 Dalbergia
Ohashi Bernice K Mrs beauty shop 611 5th av r 2622 Island av
" Geo (Bernice K) beauty shop 1261 4th av h 2622 Island av
Ohaus Frances (wid Felix) r1248 Penn av
O'Haver Dorothy F Mrs slswn ODCo r3429 32d
" Harold (Anna) USN h4351 Ohio
" Walter L police SDPD r1344 7th av
**OHIO NATIONAL LIFE INSURANCE CO, Freeman J Durgin Agency General Agents, 820 Bank of America Bldg, 625 Broadway, Tel Main 1808**
Ohl Minnie C (wid Wm) h4404 Maryland
Ohlemutz Henry (Jessie) h710 Beech
Ohler Edw L (Clara T) buyer KWCo h3330 30th
" Geo W r3330 30th
Ohlin Louis O lab h3636 Texas
Ohlmann Marshall A (Evelyn) stereo h2630 Montclair av
Ohls Adelaide r2554 C
Ohlson Gus A (Nan F) h3722 32d
" John E (Edith C) asst shop supt NAS h1059 Meade av
" Julia (wid H O) h1047 Madera
" Oscar B (Ellen A) mech Campbell Chev Co r3837 T
Ohlsson Hedge W (Mildred) slsmn RECo h4909 Canterbury dr
**OHLUND GEO P (Anna V) Auto Repairing, Specializing in Cadillac, La Salle and Oldsmobile Service, 1241 State, Tel Main 4388, h2902 Madison Av, Tel Randolph 0221**
Ohm Christina (wid Herman) h2019 Meade av
" I Francis mgr William's Shops r2019 Meade av
Ohman Thorsten (Dorothy) h4526 Idaho
Ohnstein Kath (wid L E) h3217 30th
Oien John J (Uva G) clk WMSCo h3842 Chamoune av
Oiler Marcus (Rae) h3303 31st
Ojeda Cleotilde r2530 Jefferson
" Danl S (Florence) pntr R D Maxwell Co h 3156 Market
" Fermin B (Rae) h1747 Kearney av
" Guadalupe lndywkr New Method Lndy r2530 Jefferson
" Jesus (Guadalupe) lab h2530 Jefferson
" John lab r1765 Newton av
" Jos M (Candelaria) gro 2287 Kearney av h921 23d
" Josephine Mrs h2930 National av
" Juan (Laureta) lab h1765 Newton av
" Nellie (wid John) h3657 47th
" Petra (wid Enrico) h3119 J
O'Keefe Arth J (Harriet) genl contr h4776 Dwight


GARLAND & NORDEEN
INSURANCE
FIRE
LIFE
ANNUITIES
AUTOMOBILE
COMPENSATION
SURETY
BURGLARY
LIABILITY
MARINE
PLATE GLASS
SAN DIEGO TRUST and SAVINGS BLDG.
MAIN 7118

Modern Building Specialties Company
Manufacturer's Agent
VARIOUS HOUSEHOLD REPAIRS OUR SPECIALTY
Room 304
441 C Street
Phone Fr. 3212
C. R. LANGE
Res. Tel. Randolph 1704

CADILLAC
"Standard of the World"
First, Front and A Streets

LA SALLE
DON LEE

OLDSMOBILE
"The Car that Has Everything"
Telephone Main 5186

ARNOLD S. COSGROVE COMPANY
GENERAL INSURANCE
FIRE AUTOMOBILE LIABILITY
506 SAN DIEGO TRUST & SAVINGS BUILDING
530 BROADWAY
MAIN 2876

PEOPLES FINANCE & THRIFT COMPANY
5% Investment Certificates
Salary and Auto Loans
638 B ST.
TEL. FRANKLIN 1158

O'KEEFE
" Arth J (Vera) lawyer 1023 2d av R407 h4361 Hortensia av
" Ida M (wid J E) r5303 El Cajon blvd
" Jas M r3586 31st
" John sta atdt Master Motor Service
" John P (Minnie) guard B of A h3586 31st
" Robt E serv chf Bway Theatre r2206 Adams
" Theo (Annie) restr 836 Bway h138 W Penn av
O'Kennedy John M dept mgr Safeway rNational City
" Lillian sten County Bd of Supervisors
" Lillian M Mrs h3533 Georgia
Owerman Henry E (Gertrude) USN h3854½ 42d
Okley Thos (Beatrice) jan h137 31st
Oksanen Fannie smstrs Stan Newcomb r3838 Z
Okubo Tadamasa M (Kaoru) h3030 K
Okuma Y (Mary) gdnr h2118 Franklin av
Olah Nick (Lee) vulc h1931 Market
O'Laughlin Geo chauf h1027 15th
Old Arth S (Gwen M) carp h4825 Hawley blvd
" John J (June) USN h2224 Newton av
**OLD MISSION PACKING CORP LTD, F F White Pres, Bert Geren V-Pres, M E Woods Sec, Packers of "Old Mission Brands," Ripe Olives, Chopped Olives, Pimientos, Green Chiles, 4090 Wallace, Tel Jackson 5159**
" Spanish Cemetery 2390 La Jolla av
" Trail Tavern W L Brand mgr restr 2909 Morena blvd
Older Rosemary r4135 Park blvd
" Sherman r1370 Front
Oldfield Anna opr SCTCo r3920 Oregon
" Ella M h4577 34th
" May indywkr Balboa Lndy r4577 34th
" May C (wid W D) furn rms 765 10th av
" Velma (Sally & Margaret Beauty Shop) r 1015 12th av
Oldham Edmund B (Anna) h4819 Muir av
" Edw M (Mildred) USMC h733 Jamaica ct
" Ina B r4953 Catoctin dr
" Geo B slsmn Bankamerica Co r2767 State
Olds Bessie H (wid J C) h2306 Pine
" Carrie E (wid C B) h1720 5th av
" Don A (Lydiamae) clk PO h4515 Copeland av
" Harold R (Ethel I) well driller h4437 50th
" N Annie (wid E H) h1571 7th av
**OLDSMOBILE MOTOR CARS, Don Lee Inc, Dealer, 1302 1st Av cor A, Tel Main 5186**
Oldstein Rebecca r2747 Imperial av
O'Leary Arth J (Frances I) h4725 Norma dr
" J F h529 S Evans
" John (Hannah) h4112 42d
" John J (Mary A) elev opr S D Club r1908 5th
" Jos T r1908 5th av
" Lawrence E (Mary C) h4938 Coronado av
" Teresa Mrs mgr Nerney Apts h1721 4th av
Oleksak Andw (Flora) mach h2569½ Imperial av
Olenicz Frank J (Frances C) USN h3962 Hamilton
Oles Therber W F (Adeline) gift shop 407 Univ av h3989 4th av
Oleson Edw J (Marie H) h3229 Juniper
Olevio Benny billiards 815 4th av r322 F
Olf Abr (Anne) USMC h1741½ Guy
Olfield Jas (Blanch) wtchmn h4027 Western
Olgin Jose (Mary A) lab h1615½ Logan av
Olguin Moises (Maria) fishermn h3084 Colton av
**OLINE CHESTER O (Chloe E) Sec-Treas H G Fenton Material Co, h2354 Hickory, Tel Jackson 6746**
Olinger John B (Cath) nursing home 4070 Ohio
Oliphant Chas (Mary) USN h4269 Cosoy way
" Clara B (wid J) h3097 Palm
" Della A h4465 Cherokee av
" Wm A (Florence F) driver Hage's h3034 Myrtle av
Olivares Candido (Jennie) USN h2181½ Logan
Olivarria Amelia Mrs h rear 1760 Newton av
Olivas Julia Mrs h1611 Kearney av
" Manuel (Sally) musician h69 18th
Olive Apartments (C O Olive) 917 10th av
" Chas O (Florence B) (Olive Apts) pres Acme Mailing Service Inc h917 10th av
" Florence B sec-treas Acme Mailing Service Inc r917 10th av
" Janet clk Mrs E M Moyer h4291 Univ av
Oliveira Manuel J (Maria) fishermn h1452 Columbia
Oliver Adrian plstr r414 G
" Albt R (Virginia) fishermn h1469 State
" Anthony (Flora) clo clnr h690 Toyne
" Antonia Mrs indywkr CL h2328 Kettner blvd
" Audrey V r3821 Arizona
" Augusta Mrs asst J D Bobbitt r1540 6th av
" C Edw bartndr r4145 Front
" Carlton F carp h2036 Osborne
" Chester E (Esther) clo prsr PCD h447 20th

OLIVER
" Clark C r2011 Kearney av
" Clem R (Natalie) USN h3412 Bell Isle dr
" Dell roofer Hornaday r3428 Nile
" Dennis L (Laura) baker SBCo h4102 Jackdaw
" Dillard r509 12th av
" Edmund A (Thelma) USN h4516 36th
" Edwin W (Clara) h4269 39th
" Edwina H dep Supt of Schools r2852 Juniper
" Eldon S (Gertrude) h4621 55th
" Elmer E (Nora) watchmkr I A Scribner r3119 5th av
" Esther Mrs waiter W E Benbough r447 20th
" Everett (Georgina A) kennelmn M W Kreuziger h558 42d
" Frances M (wid Michl) h3607 Cal
" Frank D (Pauline A E) emp Daily Transcript h4067 Georgia
" Geo S drftsmn Jackson & Hamill r4875 Hawley blvd
" Grace r1862 Cable
" H Allen (Marjorie) beauty shop 4184 Adams av h4442 Marlborough av
" Ira L hlpr Univ Motors r4549 Florida
" J Russell police SDPD
" Jas (Susan J) carp h1862 Cable
" Jesse W (Lillian) plstr h3428 Nile
" John E (Eunice) chauf r1543 1st av
" Jos P (Louise) h3120 Byron
" Jos P (Helen Y) slsmn FAS&SS h3667 33d
" Jos R (Eleanor) emp SO&MCo r1756 1st av
" Lawrence (Mary E) mgr Am Fisheries Co h 815 Armada ter
" Lillian clnr Medico-Dental Bldg r3428 Nile
" Louise r4680 Niagara av
" Lula (wid D H) h1225 Robinson av
" Manuel F (Diolinda) lab h1092 Evergreen
" Manuel M (Minnie) clk h1092 Evergreen
" Mary B (wid Edwin) h2852 Juniper
" Mary L slswn r2852 Juniper
" Mary R h2921 Kellogg
" Paul E (Myra) h4875 Hawley blvd
" Ray E (Edith J) printer Dougherty The Printer h3960 32d
" Richd fishermn r815 Armada ter
" Roy (Peggie S) opr SDERy h2227 Bolinas
" Saml H (Lucille) USN h5047 35th
" Stella Mrs r4562 Arizona
" T A h4684 Arizona
" Walter h412 Fir
" Walter (Irene) (National Dry Ice Agency) h rear 4667 Niagara av
" Walter G (Anna F) (Oliver's Small Animal Hospital) h3821 Arizona
" Wm L (Lula G) h3611 7th av
**OLIVER'S SMALL ANIMAL HOSPITAL (Walter G Oliver, D V M) Heated Kennels, 3821 Arizona, Tel Jackson 1936**
Olivera Antonio (Maria) fishermn h1907 Columbia
" John M (Josephine) lab h4481 Long Branch
" Leonardo fishermn h2065 India
" Peter restrwkr h506 Jewell dr
" Sebastian (Osida) fishermn h417 W Elm
" Tony r417 W Elm
Olivere Clemente M fishermn r1930 Albatross
Oliveri Jas (Louise) fishermn h2201 Columbia
" Jos (Mary) fishermn h1922 Columbia
Oliveria Amelia Mrs h1762 Newton av
Oliverio Giovanni A lockers 449 5th av
" Saml emp GBCo r938 Sampson
Olivia Francene r1333 8th av
Olivier Frank C (Espransa) fishermn h3136 Addison
" Frank R (Emma) h4136 40th
" Paul F r4136 40th
Oller Alex A lab Hoffman's Machine Shop
" Chris L USN h1486 B
Ollert Anna (wid C P) h1049 Essex
Ollestad Arnold G (Mildred) clk NSD h4321 Illinois
" Howard (C Jewel) caretkr GMP h3431 Mountain View dr
Ollis Chas A (Amy) h2260 Front
Olmstead Anna (wid H) r4950 Uvada pl
" Clyde R (Mildred M) carp h4741 Brighton av
" Dorothy r4741 Brighton av
" Elmer r4741 Brighton av
" Jas (Evelyn) USMC h4669 West Point Loma blvd
" John L driver Hercules Oil Co r2061 Earl
" Lester T (Lillian W) bldg contr 3878 40th h 4204 Copeland av
" Myron r4741 Brighton av
" Nina K sten h4116 Florida
" Orville E driver Hercules Oil Co r2061 Earl
" Wm H (Arla F) emp A O Reed & Co h851 10th
Olmsted Chas A r905 W Lewis
" Earl R (Mary S) lab Gas Co h2819 E



PLUMBING - HEATING - REPAIRING
A. O. REED & CO., Inc.
Main 2141
672 Eighth Av.....San Diego

OLMSTED
" Ernest C (Goldine) pntr h1154 20th
" Frances I (wid E C) h2061 Earl
" Ira r962 Van Nuys
" Ora (wid O H) r1154 20th
" Rex B (Ora) h672 19th
Olney Edgar r921 25th
" Geo E (Iola) opr SDERy h3703 Nile
" Maude (wid Arth) h4149 Jamul av
O'Loughlin Earle (Aletha) USN h415 Milbrae
" Geo F (Emily) chauf YCCo r1027 15th
Olsen Albt D (Mary E) plant supt S&COCo h 4374 32d
" Aug carp r1532 India
" Benj r1492 K
" Bernard r3692 Bancroft
" Bert L (Pearl B) electn h4019 45th
" Bessie S smstrs MW&Co r4534 Polk av
" Carl T (Luella) inspr BAMCo r821 Brighton ct
" Danl L h735 W Beech
" Dorothy waiter r1161 5th av
" Emma M (wid J B) h3204 Homer
" Ernest A lab h3224 Central av
" Ethel tchr City Sch r3204 Homer
" F J h2215 Pine
" Frank A (Emma L) plstr h6140 Brooklyn av
" Geo L (Alice C) pntr h4165 Swift av
" Harold (Bettie) clo clnr h4534 Polk av
" Harold (Doris E) stock kpr Gas Co h3692 Bancroft
" Henry (Ada) fleet mgr VCSFCo h4802 Utah
" John L (Grace) carp h3621 Augusta
" Julia (wid John) h3821 Central av
" Luella D slswn Walker's r821 Brighton ct
" Lula r3821 Central av
" Mabel R Mrs nurse Mercy Hosp r3292 Orange
" Marie J r735 W Beech
" Maurice R (Mabel R) USN h3292 Orange av
" Melvin R (Bessie) plantmn QDPCo h1937 Klauber av
" Parker S (Maude) asst mgr C J Hendry Co h2818 Boundary
" Roberta A Mrs clk r4924 Auburn dr
" Sarah (wid C A) r3224 Central av
" Sophie Mrs h1147 W Palm
" Verdon L lab r735 W Beech
" Wm A (Florence) mgr C J Hendry Co h725 Cerro Gordo
" Wm A jr clk Gas Co r725 Cerro Gordo
" Wm F (Bolette A) pntr Foster & Kleiser Co h1850 32d
Olson Albt stevedore h4639 35th
" Albt M (Marie R) slsmn FNT&S Bank h4038 Jefferson av
" Alex (Eliz) steelwkr h4631 34th
" Alf (Bonnie) h3910 Eagle
" Andw C (Mary) plmbr Bd Pub Wks h4412 Campus av
" Andw C jr r4412 Campus av
" Apartments (C A Olson) 4141 Normal av
" Arth plantmn QDPCo r4603 Larkspur
" Beatrice A bkpr SJWCCo r4021 39th
" Bernice beauty shop 229 A r4603 Larkspur
" Bessie Mrs mgr Oakley Rooms h711 8th av
" Bonnie Mrs maid 3792 Hawk
" Carl F (Martha) mech O D Wetmore h4051 1st av
" Carrie r711 8th av
" Chas A (Mary J) (Olson Apts) h4147 Normal
" Chas H (Florence A) musician h4414 Kansas
" Clara mgr Mission Inn Hotel h1057 India
" Clara M F Mrs clo prsr h3771 Franklin av
" Clarence H (Bernardina) USN h3875 Hemlock
" Cleora E serv rep SCTCo r4010 Normal
" Clyde R (Lucy A) pntr h2285 Irving av
" Dorothy M typist SCTCo r3925 Normal
" E Doniel h215 Spruce
" Edwina r4024 Lark
" Ella B (wid F L) h4339 41st
" Elma h3781 Wilson av
" Elmer (Rose) h1735 Edgemont
" Elmer B (Ann) jan Balboa Theatre r644 25th
" Emma M h806 42d
" Emma S (wid Carl) h4169 Altadena
**OLSON ENAR, Authorized Distributor, Standard Stations Inc, A Complete Service, Gas, Oil, Tires, Auto Accessories, 1832 Andrews, Tel Woodcrest 9420, h1615 Linwood**
" Erika J (wid Peter) h2209 30th
" Eva S (wid C E) bkpr Safeway h4024 Lark
" Frank L msngr UTI&TCo r4339 41st
" G R (Olson & Bruce) r2874 Juniper
" Geo (Lou) slsmn h4684 Felton
" Geo A (Roberta) USN h4123 Idaho
" Gerald L sten r4159 Iowa
" Gladys gift shop 2263 Logan av r2488 J
" Gordon E (Dorothy) USN r1880 Irving av
" Gus r1646 Front

OLSON
" Gustaf (Ingrid) carp h4665 Kansas
" Helen clk Cudahy r743 33d
" Henry J (Julia) gas sta 3150 Adams av h3166 do
" Ida L sten ZS r2204 Bancroft
" Ingrid emp SDSL r4665 Kansas
" Irvine (Isabelle) tchr h4555 Texas
" Jas r614 Market
" Jas atdt F T Russ r4555 Texas
" John woodwkr r4555 Texas
" John L (Karen) caretkr Wednesday Club h 540 Ivy la
" John M (Nettie) carp h3860 35th
" Jos W (Fannie) USMC h1857 Hornblend
" Lawrence M (Islo) lab h1555 8th av
" Lloyd P (Anna M) watchmkr L M Schiller h 4146 Mississippi
" Louis (Martha) ironwkr h4179 Georgia
" Lucille Mrs with Marston Co r4844 Santa Monica av
" Lucy Mrs hskpr 205 Laurel
" Lydia Mrs r2029 Bway
" Marie Mrs h1143 15th
" Marjorie C clk r3229 Juniper
" Martin r3484½ Adams av
" Oli A furn rms 1020 E
" Oscar (Ellen) auto mech h3837 T
" Oscar T r2206 Polk av
" Otto (Amanda) (Olson & Sons) r3484½ Adams
" Palmer L flagmn SFRy r1569 1st av
" Paula r4377 Cleveland av
" Per (Anna E) h3925 Normal
" Peter A (Flora E) h4021 39th
" Ray (Lillian) restrwkr h4636 Alabama
" Robt (Frieda) carp h3983 32d
" Robt E (Ella) h2243 Market
" Robt S (Ida) clk h4915 35th
" Rollie E (Mildred) dentist 953 8th av R206 h1108 Madison av
" Roy (Marie) baker h3308 Landis
" Ruth C r540 Ivy la
" Serena h4772 Edgeware rd
" Seth K B (Ida) teller SDT&SB r2204 Bancroft
" Theo (Olson & Sons) h3484½ Adams av
" Tom I (Celina) fishermn h4216 35th
" Verne r2102 G
" Wallace S (Florence G) h3933 Georgia
" Walter (Cath) USMC h2054 State
**OLSON & BRUCE (G R Olson, J W Bruce) Dental Laboratory, 1103 Bank of America Bldg, 625 Broadway, Tel Franklin 3561**
" & Sons (Otto and Theo) gro 3505 Adams av
Olsson Alf blksmth Kolbeck Auto Wks
Olsson Alf h3251 Chicago
Olsten J Henry (Nettie) carp h3263 Island av
Oltman Henry (Jean) h3620 6th av
" Wm r3620 6th av
Olvera Francisca Mrs lab h1678 National av
Olverio Saml (Mercedes) h938 Sampson
Olympia Hotel Mae L Hawley mgr 656 5th av
Omaha Apartments (C C Hume) 5172 Brighton
O'Malia Chas F sta atdt r3246 3d av
" Regina (wid Edw) h3246 3d av
O'Malley Chas L aircraftwkr r4780 Kenmore ter
" Jas J (Stella) lab h4469 Campus av
" John M slsmn SR&Co r325 B
" Larry V (Alda) clk Whitney & Co r3229 Felton
" Lena M (wid J E) h4780 Kenmore ter
" Mariel T Mrs sten h4603 Kensington dr
" Patk r843 4th av
Oman Chas F h4045 Menlo av
" Fred H (Grace E) drugs 3802 30th h2918 Wightman
O'Mara Alice M h4078 42d
" Bertha (wid J H) h3380 Polk av
" Clarence W chauf r1229 16th
" Henry (Charlotte) police CHP r3667 44th
" Mary r667 22d
" Thos H (Charlotte C) police h3667 44th
O'Marr Kath (wid John) r4309 Argos dr
" Wm J (Hope J) floor contr 4309 Argos dr
OMarra Clarence W driver CPD r1229 16th
O'Meara Nora G h3806 Villa ter
O'Mella Edw T r2234½ Bolinas
" John F h2234½ Bolinas
Omelvena Jas G (Anna G) phys 625 Bway R1125 h2331 E
**O'MELVENY-WAGENSELLER AND DURST, Philip L Fiske Resident Mgr, Investment Securities, 312 First National Bank Bldg, 1007 5th Av, Tels Franklin 7437 and 7438**
O'Merrill Ida waiter Leonard Lambert r2053 Wooden
Omlor Noel P tchr St Augustine High Sch for Boys
Omo Harry W dep Co Auditor h2801 Capps

KELSEY JENNEY COMMERCIAL COLLEGE
For 52 Years Providing Training for Thousands of Ambitious Men and Women
Employers BENEFIT By Consulting US
K. M. BARAGER President
EMILY N. ZIEGLER Director
Franklin 7418
1060 C St.
San Diego, Calif.

# PETERSON LUMBER & FINANCE CO.

A COMPLETE LINE OF BUILDING MATERIALS

4105 Pacific Blvd. "Home of Ideas" Tel. Jackson 4144



MAYER & BOYCE

MOTORS
PUMPS
SCALES
ENGINES

MACHINERY SUPPLIES AND REPAIRS

ELEVATORS... INSTALLATIONS AND REPAIRS

644 7th Ave.
Tel. Main 1853



RAINFORD

Flower Shop

2140 4th Ave.

Phone Franklin 7101


Omslaer Caroline r2439 Capitan av
On Lee lndy 126 B
Onate Alvina (wid Jose) h3026 Jefferson
" Maxmina maid 2674 Rosecrans
" Ramona maid r3026 Jefferson
Onaya Epifamio (Ruth) r1515 E
Ondler Buryl T (Mildred) dental techn H C Grossman h3809 38th
" Wm lab r4386 Felton
" Wm C (Salina) h829 11th av
Ondo Andw chauf h321 10th av
O'Neal Arch W (Margt) USN h4020 Harney
" Doris M mach opr S D Paper Box Co h1243 11th av
" Dovie maid 5645 Madison av
" Eglantine Mrs r2139 1st av
" Jas C (Susan) h452 S 35th
" Jas L (Marie H) slsmn Univ Motors h4046 Central av
" Jessie M opr SCTCo r946 C
" Lawrence E (Elsie) USMC h2158 Sunset Cliffs blvd
" W D h4331 40th
" Wm A (Mildred) USN h1965 Hornblend
" Wm N (Mildred) clk h3110 F
" Willie D (Jessie M) USN h946 C
O'Neall Albt C (Ruth) electro h4819 Hawley blvd
O'Neil Anna Mrs h2240 F
" Cath (wid John) r1007 Cypress av
" Chas W (Minnie) jan BMA h1780 Diamond
" Danl W (Peggy) h4064 37th
" Florence opr SCTCo r135 24th
" Harry J (Ethel E) pntr h3959 Arizona
" John M (Mary) hlpr Gas Co r3995 Georgia
" John M (Norma) mariner h811 Cerro Gordo
" John W r2240 F
" Jos (Thelma) USN h604 Cedar
" Kath r4125 Hermosa way
" Kath r1550 3d av
" Kenneth E msngr Gas Co r1421 Columbia
" Leo A (The Brass Rail Buffet) rChula Vista
" Mary A clk MCB r3995 Georgia
" Mary R Mrs agt N Y Life Ins Co r320 Fir
" Matthew J (Louise G) brklyr h4560 Vista
" Norman W (Lizzie S) carp h1421 Columbia
" Pasco (Delida) lab h2814 Clay av
" Stewart B (Annette B) USN h3681 Jewell
" Thos D (Rena) carp h931 19th
" Wilmer L pntr r1421 Columbia
O'Neill Alice r3526 7th av
" Andw J (Ruth E) brklyr h3919 Texas
" Audrey M Mrs mgr Virginia Apts r808 San Rafael pl
O'Neill Bernard J (Anna C) Physician and Surgeon, 3255 4th Av, Tel Jackson 5151, h3526 7th Av, Tel Jackson 1910
" Chas F h rear 625 18th
" Edw G (Harriet B) clk GRHFCo h3576 Ray av
O'NEILL EMMETT G (Lanier) V-Pres and Mgr Sunset Engraving Co, h2765 2d Av, Tel Franklin 3849
" Eug M (Audrey M) baker SCBCo h808 San Rafael pl
" Florence M Mrs tel opr r135 24th
" Harry C waiter El Cortez Hotel r1412 B
" Isabella G tchr Pub Sch h3542 1st av
" Jas E (Ann) USN h709 26th
" Jack R mech SACo r1519 Grand av
" John (Cynthia) h3995 Georgia
" John H (Marguerite) clk USN h3309 Felton
" John J (Cora) marine eng h3007½ 30th
" John M r3995 Georgia
" John W USN r3309 Felton
" Laverne beauty opr r3576 Ray
" Lottie J Mrs tel opr r2575 K
" Margt nurse r2142 5th av
" Margt Mrs h2334 F
" Margt C (wid E H) clk NAS h3810 Georgia
" Mary A clk r3995 Georgia
" Michl stock kpr Gas Co r1320 Union
" R E rYMCA
" Ruth M cash Miller Hall & Co r2334 F
" Thos L (Alice) stereo h4596 Monroe av
" Thos W clk r1519 Grand av
" Wm A (Elma) wtchmn ABCo h1519 Grand av
Oneira Club 4649 Hawley blvd
Oneta Jos (Janet) USN h2522 K
Onnes Herman h470 20th
Ono John clk Shizutaro Ono r1904 Harrison av
" Shizutaro (Kaji) gro 3191 Thorn h1904 Harrison av
Onstine Kathryn A Mrs slswn SR&Co r3217 30th
Ontiveros Bessie h3540 42d
" Carolee (wid A V) tchr City Sch h4725 34th
" Louis (Helen) plstr h3540½ 42d
Opdycke J Evan (Ruth M) slsmn Butane h3976 1st av
" Jas E (Jessie) gro 3986 1st av h1854 Ft Stockton dr
Opel Chas (Irene) musician r4068 Honeycutt
" Chas (Villa) musician h3628 Monroe av
Opocensky Jack M baker Safeway r929 India
Opolski Alex H (Edna M) mech h2045 Front
Opp Fredk (Gussie) h2524 2d av
" Gladys bkpr ST&SBank r1140 B
" Gordon H (Winifred) carp h222 N Ozark
Oppel Harry r843 4th av
Oppenheimer Chas (Estelle H) h2902 Redwood
Opperman Emelia h4143 44th
" Walter r871 State
O'Quinn Clyde W (Evelyn) agt Am Natl Ins Co h3561 Arizona
" Jos G (Esther) mech h1528 Union
Ora Henry F (Annie E) h3089 J
O'Ran Sterling W (Elro S) carp h4250 Texas
Orbano Alex USN r1479 J
Orbell Frank h4192 Rochester rd
Orbita Juan (Laura) USN h3729 Logan
Orcurto Baptiste B clk Mrs Emilia Orcurto r1250 4th av
Orcutt Alf S (Margt K) tchr City Sch h4544 Cleveland av
" Apartments Mrs Ruby Sperling mgr 355 21st
" Edith Mrs h553 Rosecrans
" Elwin L h2217 Chamberlain ct
" Eunice artist r4128½ Morrow way
" Floyd E gas sta 6190 Federal blvd r rt 1 bx 536b
" Geo (Esther) USN h2515 K
" Hazel Mrs h4316 Arcadia dr
" Heman C (Marjorie) (Cracker Box Gro & Service Station) h2341 La Jolla av
" Lynus L auto repr 3904 Park blvd rLemon Grove
" Olive L (wid C H) h4128½ Morrow way
" R Claude lab h3359 Ingraham
Order of Ahepa 1141 11th av
Ore Albt Rev (May) h4558 Utah
" Rebecca H smstrs A L Colburn r4558 Utah
O'Rear Annie W (wid G W) r2211 Bancroft
" Geo A (Susan) boatmn UWTCo h2211 Bancroft
O'Reilly Adaleid r1304 2d av
" Chas J (Natalie) USN h716 21st
" Jas G (Nellie) pharm h1126 S 31st
" John T (Leonie) h3120 Laurel
" Margt (wid W J) r3120 Laurel
" Satie (wid S G) h3745 Nile
Orellana Angel (Ramona) jan Gas Co h3815 41st
" Eladia Mrs r3777 Alabama
Orem Arth C (Marion) USN h3732 36th
Organ Jeff M (Edna) lab h2951 Commercial
Orias Isidro (V Rose) restr 538 4th av h rear 2480 K
Oride Roy housemn U S Grant Hotel r4649 Arizona
Oriental Importing Co T K Choy mgr gro 560 4th
ORIGINAL FRENCH LAUNDRY CO, G L Barney Pres, Marston Burnham V-Pres, O B Wetzell Sec-Treas, Laura De Witt Asst Treas, 1042 University Av at 10th Av, Tel Jackson 3191
Oritano Vincent (Josie) fishermn h1722 Columbia
Orjala Alf A (Gertrude C) carp h3747 Utah
" Elsie H sten S D of H r3747 Utah
Orland Edna (wid John) h3614 28th
Orlando Eug lab r1492 K
" Jos (Anna) fishermn h620 W Fir
" Leona cannerywkr r620 W Fir
Orlansky Saml (Dora) 2d hd furn 744 6th av h229 16th
Orlich Walter (Inez) USN h2420 B
Orman Eug L (Pearl) barber E H Curtis h3585 Texas
" Peter (Bertha) plmbr h2126 Irving av
Orme Bessie (wid J E) r354 19th
Ormond Jas G (Anna) ydmn BLCo h2048 Julian
Orms Martin h933 13th
Ormsby Arth L (Myrtle) lab h1225 A
" Belle (wid Alva) r1225 A
" Helen r4637 Marlborough dr
" Jay emp U S Grant Hotel
Orndorff Cecil B (Ruth) (Orndorff & Huitt) h 1611 30th
" Frank C (Ida) h3361 29th
" Lura G clk ABCo r4352 Trias
" Ruth sten E E Wyatt r1611 30th
" & Huitt (C B Orndorff G C Huitt) restr 321 F
Orne Roland cook r2451 C
Ornelas Floyd (Carmen) lab h205 26th
Ornellas Belle (wid David) r4390 44th
Orner Iona D (wid W H) nurse h3525 29th
O'Roark Donald D (Myrtle) slsmn C A Gray r 2682 Mission blvd
" Myrtle M with Marston Co r2682 Mission blvd
O'Rorke John (Eliz) carp h4535 Muir av




# HAYDEN TRANSFER & STORAGE

1051 University Ave.
Tel. Jackson 5189

MAYFLOWER WAREHOUSES — COAST TO COAST


Orosco Danl (Hilda) fishermn h2170 Ocean View
" Jos lab Bd Pub Wks r225 S 28th
" Juan (Julia) ranchwkr h3039 Commercial
" Mary Mrs h723 W Fir
O'Rourk Donald D (Myrtle) slsmn h2682 Mission
O'Rourke Apartments Mrs Minnie Maydole mgr 2125 5th av
" Institute of Natural Science Balboa Park
" Mary h2880 Fir
" Michl J (Arnetta) ydmn BLCo h4912 68th
" Patk F lawyer h2900 6th av
Orozco Alex (Maria) lab h1637 National av
" Alfonso (Mary) waiter h1115 S 27th
" Jos (Annie) lab h2450 Commercial
" Luis barber E E Deering
Orpin Chas J (Emma A) h1734 Imperial av
Orr Albt E (Dorothy M) dental techn h3366½ Grim av
" Alf E G (Mayrinin E) acct h2461 A
" Annie h3832 Belmont av
" Elmer F (Olive) h4568 58th
" Francis M barber 112 30th h3120 Imperial av
" Frank C (Priscilla F) pictures 426 C h4744 Panorama dr
" Fredk auto park atdt r106 Manzanillo
" Fredericka C (wid J L) h106 Manzanillo
" Geo E (Evelyn) clk h3216 30th
" Glenn L (Helen) lab City Harbor Dept h2452 Jefferson
" H K (Lois) h4394 Utah
" Ibrey C (Virginia O) bkpr Campbell Chev Co h3643 46th
" Iva M r3120½ Imperial av
" Jean E r4744 Panorama dr
" John H (Gertrude) jan h3134 Webster av
" John M (Margt) aircraftwkr h3973 Iowa
" Johnson G r3973 Iowa
" Lewis S (Ella) chauf Naval Hosp h1428 Bancroft
" Lillie Mrs 1715 Linwood
" Lois R clk Marvin E Gustafson r4394 Utah
" Opal O tchr r3643 46th
" R E r1754 2d av
" Ruth B r3642 Arizona
" Thos r4568 58th
Orrell Evelyn M Mrs r1720 29th
Orrick Wm M h4751 Green
Orsola Marceleno (Genevieve) h rear 1809 Logan
Ortday Paul (Fannie) 2d hd furn 3651 Univ av
Ortega Andw (Sara) lab Bd Pub Wks h2036 Ocean View blvd
" Ballentine r3021 Whitman
" Dolores Mrs r1543 7th av
" Dolores (wid Narcisso) h534 18th
" Eduardo h2736 Natl av
" Florence beauty opr r4031 Goldfinch
" Isabel Mrs h1714 Newton av
" Jos A (Marcella) chauf h53 16th
" Louis (Mary) clk Jos Passaflume h514 Sicard
" Lula Mrs emp SLCo h4031 Goldfinch
" Marques O (Josephine) lab h1042 F
" Mary lndywkr ALSCo r514 Sicard
" Mary H lndywkr BCLS r2736 National av
" Mary J h2084 Kearney av
" Virginia Mrs r3729 Florence
Orteiza Alice r3657 Collier av
Ortell Jessie D Mrs h2311 4th av
Orth Bertha R maid 3430 Yonge
" Edw L (Lillian) h1650 2d av
" Fredk h3884 Cottonwood
" G Leonard USN r1070 22d
" Paul S (Hazel) dentist 625 Bway R1200 h1070 22d
Ortiz Armondo clk Murphy's Cut Rate Drugs r 1339 G
" Aurelio reprmn Physicians Supp Co h3061 Imperial av
" Dionisia (wid Jerry) r1036 Sigsbee
" Ida Mrs h4019 Ibis
" Juan lab h3106 Mountain View dr
" Julio (Trinidad R) sign pntr h1512 J
" Ramon D (Eva) clk h137 25th
" Salvador (Isabelle) h1915 Irving av
" Saml driver r137 25th
" Willard (Cath) lab CPD h3696 Cottonwood
Ortlieb Jacob M h4758 Wilson av
" Martin auto park 1256 9th av
" Roy h3726 Clinton
" Ruth L Mrs artist 3645 7th av
" Wm M (Ruth L) stereo SDSN h3645 7th av
Ortman Otto W (Lorene) jan City Sch h3493 Birch
" Robt bottler ABCo h3174 Logan av
" Robt W (Orah) bottler ABCo h2178 Newton
" Winna Mrs asst supt S D Children's Home r 6432 Radio dr
Ortner Irene F emp Walker's r2142 5th av
Orton Jos W (Dorothy) slsmn MW&Co h2048 3d
" Margt Mrs lndywkr h3165 Valle av
ORTON
" Ralph (Dorothy) roofer h2430 Howard av
" Ventura fishermn r3165 Valle av
Orvan Kath Mrs r1721 4th av
" Margt r1721 4th av
Orvis Louise nurse County Hosp
Osbey Wm (Alice) lab h2431 El Cajon blvd
" Willie (Annie) shoe shiner h1479 J
Osborn Alvin H (Elva J) clk NPWD h3232 46th
" Arlene nurse 3333 31st
" Chas F (Kath) driver WMSCo h3768 36th
" Chas O (Julia) USN h459 18th
" Clarence G (Cleora O) tchr Teachers College h5445 Collier av
" Ernest W (Hannah G) h809 63d
" Fredericka Mrs r1656 Willow
" Harold r1436 F
" Harold (Jennie) USN h3292 Mountain View
" Harold winder S D Broom Wks
" Harold W slsmn r3472 Adams av
" Henry F (Mary) h3735 El Cajon blvd
" Jeannette Mrs clk H J Babcock r123 16th
OSBORN JOHN B REV (Kathryn W) Vicar Trinity Episcopal Church, cor Brighton Av and Sunset Cliffs Blvd, Ocean Beach, h3421 Hawk, San Diego, Tel Jackson 5984
" Kath lndywkr OFL r3768 36th
" Leonard S (Eliz) USN r4458 30th
" Lester E (Mary W) rug clnr 1728 Univ av h 1018 Essex
" Lewis J (Fannie B) h888 Armada ter
" Lulu M (wid C) h3333 31st
" Mary opr SCTCo r1018 Essex
" Mary E r888 Armada ter
" Milo B (Winnie) h3468 Wellborn
" Nellie (wid Jas) r459 18th
" Paul J (Astrid) carp B M Torgerson r4475 40th
" Pearl D Mrs h4054 46th
" Richd slsmn MMC r434 Penn av
" Thos J (Pearl) firemn Mercy Hosp h3946½ Vermont
" Thompson T (Martha A) h3415 Herman av
" W Clarke r3415 Herman av
Osborne Albt E phys 3957 Oregon
" Annie F (wid W H) h2721 Snowdrop
" Arth A firemn SDFD h1716½ Glenwood dr
" Bernice r4553 34th
" Clyde J (Ruby H) phys 233 A rm 1301 h3660 28th
" Eldridge T (Jessie) sergt SDPD h3816 31st
" Elta M soc wkr CWD r3534 Georgia
" Ernest (Goldie) slsmn h4512 Imperial av
" Everett r4553 34th
" Faust R (Julia) USN h625 19th
" Frank h3820 Chamoune av
" Frank r825 5th av
" Frank M h3878½ 42d
" Frank S (Mary J) lab City Water Dept h2126 Dwight
" Frank S (Anne) brklyr h4354 Alabama
" Frank S jr brklyr r4354 Alabama
" Fred L (Jeannette) barber 123 16th
" Geo M (Margt) emp SCTCo h4693 Alice
" Gwendolyn r147 30th
" Harry E lab h4145 Highland av
" J Harry (Lena F) h3147 3d av
" Jas (Clara) lab h147 30th
" Jesse J r2148 Logan av
" John W (Carolyn) USN h4939 Long Branch
" Julia (wid A J) r3660 28th
" Louisa J smstrs r2163 Brant
" Robt E (Stella) clk PO h914 17th
" Roy (Addie) porter B&BCo h3060 Ocean View blvd
" Saml (Harriett) h3719 Adams av
" Vivian maid r3060 Ocean View blvd
" Walton H (Mollie) h641 Sutter
Osbourne Lloyd E (Rita) mech h3280 Cedar
Osburn Georgia E (wid C A) r4279 Ampudia
" Howard jan Elec Bldg r515 20th
" Pingree h4279 Ampudia
Osby Susie Mrs h3125 L
Osen W A barber h1759 2d av
Osenburg Fredk L (Gertrude) dentist 520 E rm 306 h4067 Palmetto way
" Gertrude L Mrs tchr City Sch r4067 Palmetto way
Osgood Frank C (Lucy) h3536 31st
" Georgia r2214 Bway
" Harry T (Lorene G) cbtmkr h3553 Adams av
" Richd J (Violet M) chf meter reader City Water Dept h3612 Hyancinthe dr
" Royal B (Inez) clk County Planning Com h 4431 Highland av
" W Russell stockmn NIE&SCo r4608 Kensington dr
" Wm L surface grinder Riggs Optical Co r4621 Winona av


WILLIS H. FLETCHER INSURANCE
ALL FORMS
ED FLETCHER CO
1018 9th Avenue
TEL. FRANKLIN 6448



THE WALTER J. GREY CO.

Greeting Cards For All Occasions

Grey's for Better Greetings

DISTINCTIVE PRINTING

713 C St.
Tel. MAIN 3797

REAL ESTATE · INSURANCE · PROPERTY MANAGEMENT

# JOHN E. SHATTUCK

REALTOR

BUSINESS PROPERTIES · RENTALS · EXCHANGES · LOANS

3901 EL CAJON BOULEVARD PHONE: RANDOLPH 1121

--CREDIT-- REPORTING

PROMPT ACCURATE SERVICE

COLLECTIONS $ FOR D-E-B-T-S

MERCHANTS CREDIT ASSOCIATION
RETAILERS CREDIT ASSOCIATION
15TH FLOOR SAN DIEGO TRUST & SAVINGS BUILDING
Affiliated with the National Retail Credit Association, National Consumer Credit Reporting Corp. and the Associated Credit Bureaus of California, Inc.
Telephone Franklin 6241

OSGOOD
" Wm R (Amy) h4608 Kensington dr
O'Shea Jas P Rev editor Southern Cross Newspaper rLa Mesa
" Thos E (Violet) h4818 Univ av
" Wm lab r836 1st av
Oshell Fred h830 G
Osinski Thos J (Mary) USN h1861 Irving av
Oslar Walter R (Irene P) elec appliances 3901 Park blvd h4003 Park blvd
Oslin Chas R h3224 Clay av
" Chas R jr (Henrienne) jan Foreman & Clark h449 S Francis
Osman Kay (Christine) chef El Cortez Hotel h 1430 7th av
Osmondson Guy (Marie) h2310 5th av
Oson Victor (Margt) cementwkr h446 13th
Osser Rchd aircraftwkr r540 W Ivy
" Sidney (Delpha D) photog h4224 Taylor
Osslo Max J (Susanna) h3065 3d av
Ostberg Melvin G (Bessie) plmbr h3806 Menlo av
Ostel Danl (Doris) USN h rear 3020 Logan av
Ostergard Ingina r1802 Front
" Jas gdnr r465 16th
Osterlogh Henry J formn Bd Pub Wks r3577 Grim av
Osterman Bertha (wid O H) r4560 Monroe av
" Mary D Mrs h2482 Island av
Ostermann F J jr cash Hotel del Coronado r3245 Freeman
Ostermeier Karl (Frieda) mech h4343 Hawk
Osterwick Jos (Hattie) h4427 Georgia
Ostheimer Jos r337 F
Ostland Edw G h805 11th av
Ostrander Arth C (Grace) linemn SCTCo h109 50th
" Arth W (Fronie B) furs 2730 Univ av
" Chas D (Honor) installer SCTCo h3032 Boston
" Chas H (Eliz) h4088 Manzanita dr
" Clare r3768 3d av
" Ella H (wid C H) r109 50th
" Ernest C clk W A Johnson r109 50th
" Geo C (Lizzie H) h2655 C
" Ida r1434 5th av
" Ina W (wid P T) maid r3311 Boundary
" Jessie M Mrs psychological services 1007 5th av R607 h3353 4th av
" Kath B (wid F S) h4154 Lark
" Louise M r2730 Univ av
" Mabel clk Frye & Smith r736 W Penn av
" Wm H (Mabel R) whol paper 727 3d av h736 W Penn av
Ostrom Avard W (Daisy K) USN h2510 Poinsettia dr
" Harold (Helen) slsmn h2848 Ash
" Harold (Clara) USN h2633 Marcey av
" Harold E (Beatrice) cash Texas Co r4165 3d
" John E masseur S D Club r1248 5th av
Osuna Bertha clk r928 S Evans
" Caroline (wid Frank) h928 S Evans
" Ernestine r1522 K
" Frank r1522 K
" John G USN r3774 Bancroft
" Kath E cash Personal Finance Co r3774 Bancroft
" Louise Mrs h3774 Bancroft
" Nieves Mrs h1522 K
" Paul clk Mrs Genevieve Friednash r1522 K
" Serapia (wid Antonio) h1922 Logan av
" Tony r1922 Logan av
Osuyos Basilo F (Cornelia K) cbt mkr h4003 Iowa
Oswald Harriette R Mrs with Marston Co r3631 1st av
" Herbt V (Lucy A) USN h3630 Marlborough av
" Willie J (wid J C) asst Rev J P Williams h 5067 Univ av
Oswalt John H (Dorothy) chiropractor 4022 Wabash av
" Jos (Bessie) USN h4090 45th
" R Harvey (Frances M) cbt mkr h1525 28th
Oswell Jackson (Clara) auto mech A P Tradewell 2320 F
Oswold Myra B h2244 1st av
Otenson Michl (Rosetta) chauf h2180 Newton av
Otey J H h3689 31st
Othick Jas R lab r3044 Newton av
" Paralee (wid C J) h3044 Newton av
" Ralph J ydmn BLCo r3044 Newton av
Otis Adele V (wid H G) h3255 2d av

**OTIS CHARLES C (Margery S) Notary Public, Public Stenographer, Shorthand Reporter, Spanish Translator, Public Speaker, Mimeographing, Information Regarding Mexico, 931 Bank of America Bldg, 625 Broadway, Tel Franklin 1727, h1052 Pennsylvania Av, Tel Hillcrest 3512-W (For further information see right side lines and page 63 Buyers' Guide)**

OTIS
" Chas R h4048 Alabama
" Elevator Co G N Graves agt 861 6th av R610
" Gerald W (Frances) driver h3568 Mississippi
" Harry G emp U S Grant Hotel r3255 2d av
" Isabelle R (wid M E) h1535 28th
" Margt B h3020 L
" Margt B r3351 29th
O'Toole Alice A (wid J P) h1230 25th
" Anthony J lab USMC r524 W Bway
" Frances r3311 Mountain View dr
" Mary (wid Alex) h3311 Mountain View dr
" Peter r1515 Front
" Vivia E (wid J M) h1830 3d av
Ots H M h1020 E
Otsuka Hirosue (Kikue) whol prod 421 6th av h 4039 Wbash av
Ott Anna C r4140 Cleveland
" Anna K r4140 Cleveland av
" Edw E (Hazel R) clk Gas Co h1417 Sutter
" Edw F (Lillian) slsmn C A Gray h3840 Eagle
" Ellz (wid E C) h4528 Kansas
" Francis C Rev pastor St Vincent de Paul Catholic Ch h4061 Ibis
" John F (Mary) driver h4685 Morena blvd
" Louis (Clara) dept mgr City Chev Co h 3935 4th av
" Prosser W r344 15th
" Robt L (Irene) lab City Water Dept h344 15th
Otten Jos F (Jensine E) surv Co Surv h1214 W Washn
" Jos N lieut SDFD r1214 W Washn
" Laurie A waiter Ferris & Ferris r935 Bway
Ottenger A John r2639 5th av
Otterburn David H (Florence E) slsmn h2824 Dale
Otterness Florence G tchr City Sch r2332 Presidio dr
Ottesen Winifred (wid B C) r3875 Belmont av
Ottinger Danl P (Linda) water tndr NAS h3627 Jennings
" Le Roy mech Ernest Wooster r4022 43d
Ottiwell Mabel R Mrs teleg opr r3730 Arizona
Otto A J clk Lenox Hotel r930 7th av
" Beulah L asst Pub Library r2730 1st av

**OTTO ERNEST F (Marie) (George F Otto & Son) h3572 Logan Av, Tel Main 2871**

" Fredk E (Anna) brewer ABCo h2167 Irving
" Fredk E jr r2167 Irving av

**OTTO GEORGE F (George F Otto & Son) h3572 Logan Av, Tel Main 2871**

**OTTO GEORGE F & SON (Geo F and Ernest F Otto) Florists, Nursery Sales and Floral Depot, Main Office 3572 Logan Av, Tel Main 2871, Trial Grounds 6th Av cor Eye, Chula Vista (For further information see back cover and page 28 Buyers' Gudie)**

" Jos J (Mattie) eng Mercy Hosp) r5014 Williams
" Julius J (Mattie) mech h5014 Williams av
" Myrtle K F tchr City Sch r3572 Logan av
" Robt J (Rose E) h2730 1st av
" Winston C (Natalie) lndy wkr Mercy Hosp r 5014 Williams av
Ottoman Jos (Marie) emp SCTCo h1927 Meade av
Otwell Eug C (Eliz M) drugs 3402 Adams av h 3939 Richmond
" Harold r3939 Richmond
" Josephine L tchr r3939 Richmond
Ouchi Bros (Kay and Edw) whol prod 620 Island
" Edw (Ouchi Bros)
" Kay (Ouchi Bros) r521 8th av
Ouellet Gerard A (Margt) slsmn BCLS h357 20th
Ouellett Thelma Mrs restrwkr h3865 Logan av
Ouellette Jos r4812 34th
" Levite J (Florence E) printer SD Sun h4812 34th
" Warren emp Raysmith Pharmacy r4812 34th
Ouer Roy A phys 233 A rm 1400
Ourein Edw (Marie) h230 Lewis
Our Lady of Angels Church Rev V F Shepherd pastor 670 24th
" Lady of Angels Convent 2245 G
" Lady of Angels Hall 642 24th
" Lady of Angels School 610 24th
" Lady of Guadalupe Ch Rev Damian Gobeo pastor 1760 Kearney av
" Lady of Guadalupe Hall 1722 Kearney av
" Lady of The Rosary Ch Rev Vito Pilolla pastor 1660 State
" Lady of the Sacred Heart Ch Rev Owen Hannon pastor 4192 42d
" Lady of the Sacred Heart Parochial School 4154 42d



# FRED C. SILVERTHORN & SONS, INC.

FEED--FERTILIZER--FUEL

1501 MARKET STREET TEL. FRANKLIN 7151

OUR
" Saviour's Lutheran Ch Rev A J Towe pastor 2008 F
Oursland Chris (Edna) teller SDT&SB h5104 Hawley blvd
Oury Robt H (Virginia M) gas sta atdt h4004 Vermont
" Virginia M Mrs nursing home 4004 Vermont
Ousley Thos J (Naomi) dairywkr h807 Toulon ct
Outcalt Irving E (Adele M) tchr h925 Robinson
Outcault Ella Mrs r710 Beech
Outch Paul D (Sarah P) reporter Dun & Bradstreet h1244 31st
Outlaw Glenn M (Margt) welder 3781 37th
" Jesse B (Grace) USN h1904 J
Outman Jack L h307 Olive av
Outzen A Esther Mrs h231 Redwood
Ove Christina sec I W Parks r3330 Herman av
" John S (Christina) driver Ry Exp Agcy r 2551 A

**OVER FRANK A (Marjorie V) Insurance Counselor and General Agent for National Guaranty Life Co and State Mutual Life Insurance Co, 4504 35th, Tel Talbot 3486**

" Mary F r3979 Ingalls
" Sarah Mrs h3979 Ingalls
Overand John W (Doris) USN h4344 Adams av
Overby John W (Doris L) h1231 Front
Overcash B Frank (Rose) driver h3446 Villa ter
" Carl E (Edna) USN h4709 34th
Overcoat Chas clk r4836 Del Monte av
Overdorf Lawrence (Jean) lab h1025 22d
Overend Thos A (Martha) h1451 Columbia
Overfield Dorothy Mrs rUS Grant Hotel
Overgord O r rear 625 18th
Overholt Chas R (Susie) whsmn VCSFCo h2325 Harrison av
" Martha M with Marston Co h2861 Fir
" Rose r2861 Fir
Overlay Edwin D (Gertrude) stevedore h2480 Island av
Overleese Geo H (Bernice) reprmn SCTCo h 3718 31st
Overley Leslie E (Mary) h4172 49th
" Nellie (wid A B) h3922 Albatross
Overly Albt clk r332 F
Overman Claude r105 West F
Overmiller John R Rev (Martha) pastor First United Brethren Ch h321 Robinson av
" Vonda M r321 Robinson av
Overshiner Geo W delmn UICo h3411 33d
" Lulu G (wid C C) r3406 33d
" Mathilda Mrs h2246 Imperial av
Overstreet C L r121 G
" Harry J (Gladys) clk Mrs Genevieve Freidnash h4651 Iowa
" Leroy shoe shiner 823 4th av r2601 Imperial av
Overton Clyde (Ethel) auto mech h3818 41st
" Danl W (Annis) hsemn 3443 Whittier
" Ira D (Geraldine) appr pntr Natl Sign & Adv Co h610 14th
" Walter L (Pinkie) inspr QDPCo h3577 Mountain View dr
Overturf J Mart (Melvina) jan Bd Pub Wks h 4552 Oregon
Oviatt Francis P (Anna) h515 25th
" Jas G (Joyce) lndy supvr County Hosp h 4037 Albatross
" Jas M (Carrie) lndy wkr Mercy Hosp h4033 Front
" Jos E musician r515 25th
" Joyce clk ST&SBank r4037 Albatross
" Robt (Gene) r140 W Bway
" Wm H (Vera) lndymn County Hosp h103 Montecito way
Ovieda Mary R (wid Edw) nurse County Hosp r1615 Idaho
Ovri Christine (wid Eli) h4056 Fairmount av
Owen Anna C Mrs (Teresita Apts) h218 Cedar
" Clifford emp Leighton's Dairy Lunch h1300 C
" Clifton W (Helen) clo clnr 1666 5th av h4617 Gardena av
" Dan R (Mildred) slsmn Masonic News 320 G
" Danl H clk Nachant & James r729 7th av
" Donovan r5320 Wilshire dr
" Dudley R r3927 8th av
" Edw D (Eva) jan SD of E h4603 Orange av
" Florence M r4235 Jackdaw
" Geo D (Lyda) ins agt h3668 33d
" Geo W (Anna E) (The Camera Shop) h3945 4th av
" Grace nurse Quintard Hosp r3544 Boundary
" Grace A asst SD Pub Library r Country Club Hts
" Herman L (Jennie) pianotuner 1078 Garnet
" Ida May (wid G B) r3622 45th

OWEN
" Jas L (Lillian) opr SDERy h3075 Juniper
" Jesse J (Grace E) welder h3544 Boundary
" John H (Hannah D) h2436 Imperial av
" John M (Esther) USN h3731 32d
" Jos C rancher h4660 Gardena av
" Lulu opr SCTCo r1308 C
" Nannie (wid W G) r2912 29th
" Norton F (Frances M) clk h5320 Wilshire dr
" Olive J (wid Wm) h1314 Bush
" Oliver E (Oliver E Owen Co) h4978 West Point Loma blvd
" Oliver E jr (Florence M) solr Gas Co h4235 Jackdaw
" Oliver E Co (O E Owen Jean Merry) real est 4978 West Point Loma blvd h8002 Girard av La Jolla
" Opal r1468 7th av
" Ovin E (Cath) h4528 Bermuda av
" Ralph (Mary A) USN h422 Douglas
" Robt L mech r3002 India
" Saml (Junie) porter ODCo r2060 Franklin av
" Sterling E (Vivian) slsmn h5522 Adams av
" Wilbur (Nola) steelwkr h2803 Newton av
" Wm D (Ruby) nurserymn P M Nitsch h3121 El Cajon blvd
" Wm R mech D M r1314 Bush
" Wm W (Ruth) h438½ 27th
Owens Albt F (Cath H) h4437 39th
" Bernaldo D (Johnnie) restr 702 B h1244 10th
" Betty Mrs waiter K S Glazier r2335 Univ av
" Dewey R (Blanche) chauf Greenman & Sons h3532 Ocean View blvd
" Donald H (Mae) slsmn QDPCo h5062 35th
" Edw C (Bessie) steelwkr h3117 Colton av
" Ellen emp Mrs C B Stiles r 3002 India
" Ellen T r4980 Vista pl
" Frank h4980 Vista pl
" Gilbert (Grace) h3968 Cleveland av
" Gilbert L (Leonra) USMC h2157 Sunset Cliffs
" Harvey carp CMCo r2937 Perry
" Hattie (wid J T) h2052 Albatross
" Henry A (Bertha) fishermn h4289 Euclid av
" Henry L (Opal) slsmn h2239 Etiwanda
" Howard L mgr Edw Streicher h4470 39th
" Hugh r519 5th av
" J Goucher h220 Juniper
" Jerome M (Jessie) USN h2178 Bacon
" Jos (Ruth) barber 3829 5th av h4321 42d
" Louis H Rev (Margt) pastor African ME Ch h3051 Clay av
" Mary E (wid C E) h4652 Cape May av
" Mary J (wid W T) h4647 Alabama
" Maxine elev opr Medico-Dental Bldg r3585 4th av
" Minnie Mrs h1917 Market
" Mollie r4980 Vista pl
" Nancy J (wid W G) r2214 31st
" Robt r835 6th av
" Robt H (Florence I) USN h4224 Taylor
" Saml L (Minnie A) slsmn Foreman & Clark h 2048 3d av
" Thos H r105 West F
" Vernon S (Mabel) teller BofA h1076½ Cleveland av
" Wm H (Beatrice) pkr NAS h2214 31st
Owery Carl (Kath) USN h1732 3d av
Owings Chas h4042 Van Dyke av
Owings Grace (wid B R) h2723 Wightman
Owl Drug Co 402 and 602 Bway 501 and 3002 Univ av and 1070 5th av
Owsley Raymond E (Mildred) ironwkr h4238 Euclid av
Owston Fred K (Claudia) opr SDERy h3674 Nile
Oxe Carl (Mabel) flr fnshr h3136 Vancouver av

**OYER FRED L (Sybie E) General Automotive Repairs, Specializing in Lincoln and Lincoln-Zephyr Service, 1241 State, Tel Main 4388, h3959 4th Av, Tel Jackson 8937**

Oylear E E h4981 Catoctin dr
Ozbun Addison h3654 35th
Ozenne Francis E (Erma) slsmn BMCo h2014 Granada av
Ozick Roy (Cora) slsmn YMCo h3957 Front
Ozmun Cecilia G Mrs dep Co Tax Collr h2914 Howard av
" Chas A (Ruth F) emp UICo h4483 Arizona
" Fannie V (wid H H) h4941 Long Branch av
" Laura (wid J W) h4046 33d
" Ruth F Mrs sten Co Free Library r4483 Arizona

Pabon Eunice Mrs h1990 Ocean View blvd
Pabrazinsky Anthony (Norma) USN h242 21st
Pabst John C (Leona) h4034 St James pl
" Richd J bkpr ST&SBank r4034 St James pl

HENRY STODDART AUTO WRECKING

PARTS FOR ALL CARS

CARS BOUGHT FOR CASH

1ST AND G
Tel. Main 1880
SAN DIEGO

PAINT
MANUFACTURERS
House Paints
Enamels
Varnishes
BENTON
ROOF & PAINT CO.
2136 Kettner Blvd.
Franklin 5108
ROOF
CONTRACTORS
"Factory-to-You" prices on Quality Paints
Established 1910

Studebaker
J. R. TOWNSEND CO., INC.
DISTRIBUTORS - SALES - SERVICE
STUDEBAKER CARS
WILLARD BATTERIES
PHILCO AND MOTOROLA RADIOS
STUDEBAKER TRUCKS
STUDEBAKER DELIVERIES
FIRESTONE TIRES
State at B Street • Telephone Franklin 1287

FOR SALE
Realtor
LOANS
KEEFE REALTY CO.
3915
EL CAJON BLVD.
Tel. Talbot 2144
Exchanges
Insurance

PIONEER TYPESETTING COMPANY
LINOTYPE
MONOTYPE
COMPOSITION
859 Second Av.

Paccerelli Louis (Ethel) USN h2452a J
Pace Adeline Mrs h211 28th
" Billie slswn BSS r4544 Shirley Ann pl
" C Keith (Jeannette Y) bkpr h4544 Shirley Ann pl
" Dave r2605 Logan av
" Robt r2605 Logan av
" Sadie (wid C R) h4544 Shirley Ann pl
" Thos E (Lora A) rtemn Palomar Lndy h4773 Bancroft
Pache Louis H (Victoria) millwright h3839 Newton av
" Lucille T Mrs beauty shop 2041 1st av
" Philip J (Lucille) slsmn WASCo r1929 Front
" Ventura F slswn MW&Co r1929 Front
Pacheco Belle (wid Marcelino) h1716 Newton av
" Bulmaro (Teresa) h2028 Harrison av
" Ignacio r2028 Harrison av
" Ignacio J (Bertha) bkpr GG&MCo h1986 Logan av
" Jose B (Mary) lab h3074 Commercial
" Jos (Emma) ranch wkr h409 Langley
" Teresa sten r2028 Harrison av
" Victoria pkr SJWCCo r2028 Harrison av
Pacific Acetylene Co G R Shell mgr 2995 Main
PACIFIC ARTIFICIAL LIMB & APPLIANCE CO (Formerly San Diego Artificial Limb & Appliance Co) (Chester A Rice) Braces, Arch Supports, Trusses, Elastic Hosiery, Abdominal Supporters, 634 Market, Tel Main 6534
PACIFIC AUTOMOBILE INSURANCE CO, C E Roton Resident Manager, Jack Butler Adjuster, 417-418 Commonwealth Bldg, 524 B, Tel Franklin 7679
" Beach Elementary School 1589 Emerald
" Beach Junior High School 1234 Tourmaline
PACIFIC BEACH LUMBER CO, Hubert H Hawkins Mgr, Building Materials, 1121 Garnet, Tel Pacific Beach 644
" Beach Presbyterian Church 4440 Jewell
" Beach Public Library Mrs D L Lommasson librn 1721 Hornblend
" Beach Women's Club Mrs T G Armstrong pres 1721 Hornblend
" Beverage Co (L E De Falco J E Mellusi) bottlers 2119 Kettner blvd
PACIFIC BLOWER TYPE GAS FURNACES, Thermostat Controlled, Robertson Bros Agents, 1328 5th Av, Tel Franklin 3213
" Boulevard Landing ft of Pacific blvd
" Building 524 F
" Chemical Co Karl Morrill mgr janitor supp 745 4th av
" Coast Barber & Beauty Supply Co (R J Kahler Earl Randolph) 923 6th av
PACIFIC COAST LOAN OFFICE (A Goldberg) Bargains in Unredeemed Diamonds, Jewelry, Luggage, Clothing and Uniforms, Locker Rooms, 762-764 5th Av, Tel Main 8710
" Company of Calif R P Low res mgr inv sec 530 Bway R1104
" Dairy Equipment Co (O J Weber Division) C W Snodgrass mgr 432 11th av
PACIFIC FINANCE CORP OF CALIFORNIA, Malcolm Blevins Mgr, 248 C, Tel Franklin 7603
" Food Stores gro 664 and 965 12th av
PACIFIC FREIGHT LINES, C F Wells Agent, 301 West G, Tel Franklin 1177
" Greyhound Lines J M Goforth 120 W Bway
" Greyhound Lines I L Eno agt 1879 Garnet
" Hotel H T Tsumagari mgr 506 5th av
PACIFIC INDEMNITY CO, Pacific Insurance Agency, Genl Agt, 410 San Diego Trust & Savings Bldg, 530 Broadway, Tel Franklin 6341
PACIFIC INSURANCE AGENCY, J B Dunbar Pres, Richmond Jackson V-Pres, R D Spicer Sec and Treas, General Insurance and Surety Bonds, 410 San Diego Trust & Savings Building, 530 Broadway, Tel Franklin 6341 (For further information see back cover and page 42 Buyers' Guide)
" Jewelry & Naval Outfitting Co Sam Meyer mgr 426 W Bway
" Land & Cattle Co J H Loftus mgr whol meat 631 11th av and 4061 Univ av
" Laundry (Mrs Rose Murphy) 1202 Garnet
" Liquor House (E J McInerney C P Sisson E J McInerney jr) 2931 El Cajon blvd
" Messengers W R Starkey mgr 761 3d av
PACIFIC MUTUAL LIFE INSURANCE CO, G Campbell Janney General Agent, 515 First National Bldg, 1007 5th Av, Tel Franklin 7767
" Railway Advertising Co H H Fawcett mgr 235 Bway R508
" Rubber Paint Corp L C Jordan pres 2323 Newton av
" Soap Co C D Sullivan pres-mgr 301 W Market
" Tank Lines C F Wells agt 301 West G
" Trade Exchange J W Maddocks mgr collns 1122 4th av R502
" Transfer Van & Truck Co A A Nosler pres H W Nosler sec-treas 440 West B
" Wholesale Electric Co E K Lyon pres-mgr R W Rohrback sec-treas elec supps 702 State
Pack Farrell K (Merle) supt Harry Warburton h3710 Columbia
" Herman r3624 Birch
" Mary M (wid Herbt) r4069 Goldfinch
" Thos jan Co Hosp r3704 Atlantic
Packard Albt (Jennie) tallymn Westn Lbr Co h1020 S 39th
" Alpheus (Pearl) driver Westn Lbr Co h 2562 K
" Benj (Victoria) chauf SD Truck Co h1615 K
" Caroline D Mrs tchr City Sch h1706 W Lewis
" Ezra r504 E Thorne
" J C staty 1143 7th av h1706 W Lewis
" Phineas S (Arts & Crafts Press) v-pres M P Sessions and mgr SD Californian rLa Mesa
" Wm M (Lynne R) sta atdt h1443 Russ blvd
Packer Grace I (wid H J) tchr City Sch h3305 Upas
" Harry restrwkr Leighton's Dairy Lunch r4263 Felton
" Pearl J (Patsy) carp h3061 Walton pl
" Thos R (May) h3963 Franklin av
Padbury Leslie E (Annalee) drftsmn h4159 Normal
Paddock Burnell G (Marjorie M) carrier PO h 4445 New Jersey
" Louisa B h630 W Washn
" Mary G (wid A E) r1234 Upas
" Minnie I nurse Mark Young h4502 Wilson av
" Robt J (Juanita) mtlsmith NAS h4580 33d
PADDOCK VALLEY B (Letha) Jeweler and Optician, Eyes Tested, Lenses Duplicated, Oculists' Prescriptions Filled, 408 C, Tel Main 4462, h1026 Douglas
Paddon R B USN h2119 Brant
Paden Arlie G (Eliz S) USN h1211 Sutter
" Cath F Mrs ofc sec C R Jones r110 W Lewis
" Chas L (Mary) tax searcher ST&TCo h4555 35th
" Clarence lab r2460e K
" Julia R (wid J D) h2460e K
" Richd C (Cath) h110 W Lewis
Paderewski Clarence J (Cecilia) h2761 A
Padget Chas G (Day) linemn Gas Co r308 Missouri
Padgett Chas A (Wilema E) police SDPD h 4568 Point Loma av
" Harry W (Lottie) USN h3862 National av
" Jos B (Laura) spl rep C-WSLICo h4316 43d
" Pelma clk USN r3931 4th av
" Thelma R tchr City Sch r3931 4th av
" Thos J (Mary E) h4560 Mississippi
" Zola E (Alma D) auto park 1145 3d av and 1053 7th av r4657 Monroe av
Padilla A V Mrs tamale mfrs 1709 National av r3852 Boston av
" Alf J (Adella) cement fnshr h3140 Logan av
" Carmen Mrs h2848 L
" Delores (wid Badell) h43 17th
" Elfego E (Alice M) chauf Greenman & Sons h2189 Harrison av
" Elisa r2207 Mission av
" Frank (Mary) lab h2146 Newton av
" Gavino (Carmen) caddie h3852 Boston av
" Geo L (Helen) emp U-TPCo h2945 Madison av
" Jesus (Linda) lab h3226 Riley
" Jesus M (Beatrice) lab h1034½ 14th
" Jos R (Mary) lab h52 17th
" Louise (wid Jos) h2207 Mission av
" Ramon (Mary) cement fnshr h3214 Franklin
" Saml G (Laura I) chauf Greenman & Sons h2181 Harrison av
" Simon C (Isabel) ydmn BLCo h618 S Evans
" Simon C jr msgr Civic Center r618 S Evans
" Ygnacia clk Mrs A V Padilla r3852 Boston av
Padre Hotel Al Ramsey mgr 633 3d av
" Oil Co Wiesler & Co Ltd agts 625 Bway R1020
" Serra Post No 270 American Legion Balboa Park



$10 TO $300 LOANS ARRANGED
LOCAL LOAN CO INC
LOANS TO SALARIED PEOPLE ON SIGNATURE ONLY
726 BANK OF AMERICA BLDG. 6TH & BROADWAY • FRANKLIN 7317

PADRE
" Sierra Hall 4038 Harney
Padrez Antonio clk r4589 Edgeware rd
Padua Braulio R (Helen) lab h733 S Gregory
" Francisco (Martha) USN h723 S Gregory
" Marciano R barber Fred Pepito h421 9th av
Pae Jean (wid E V) h3986 Illinois
Paez Julio (Caroline M) phys 625 Bway R922 h2468 Bway
" Tranquilino (Susie V) musician h3945 Mississippi
Pagan Jos (Bee) jan h2172 Front
" Jos A pntr r3726 42d
Pagani Roberta Mrs waiter h1616 India
Page A V h6651 Springfield
" Aaron D (Burnetta) jan City Sch h3622 Marlborough av
" Anderson H atdt H T James r4012 Redwood
" Chas L h3752 Ward rd
" Chester (Agnes) carp Cons Aircraft Corp h4378 38th
" Claude R (Vida) gas sta 4597 Park blvd h4528 Campus av
" Claude R jr r4528 Campus av
" Clifton A baker SCBCo r3638 28th
" David F (Ione) USN h3878½ 42d
" E T USN h3923 Vermont
" Earl T (Minnie) USN h1212 Cleveland av
" Edna r1134 11th av
" Elmer h1134 11th av
PAGE ELMER F (Mary A) Mgr Foreman & Clark, h4833 Kensington Dr, Tel Randolph 9912
" Frank H (Dorothy B) h4355 Maryland
" G Ellis USN h1541 8th av
" Glenn D cook S P Lundell r3622 Marlborough
" H Ray (Elsie) supt SCGCo h3638 28th
" Harlan F (Helen) opr SDERy h1652 Grand av
" Herbt J (Frances) USN h4089 Front
" Horace F (Myrtle E) whsmn F C Silverthorn & Sons h3244 Bramson pl
" Ida B (wid A E) h1933 Harrison av
" John (Barbara) mech h725 Salem ct
" John D (Eloise N) h3956½ Georgia
" John M (Madeline) h3416 Kite
" John M jr r3416 Kite
" Jos N (Mary) metermn Gas Co h4627 Long Branch av
" Julia M Mrs r3960 9th av
" Lester C (Emma) driver Bd Pub Wks h1116 Oliver av
" Lucille clk E L Willardson r932 12th av
" Luther B clk J A Nesbitt r950 9th av
" Pearl (wid Wm) h4393 35th
" Richd N clk PW r4355 Maryland
" Robt J (Leola) clo clnr 2340 El Cajon blvd h3328 Thorn
" Robt Z clk PW r4355 Maryland
" Rudy J (Hazel) carp h4757 Utah
" Walter L (Cath) emp HLBCo h3996 Bancroft
" Wm A (Irene) (Hicks & Page) h3787 Cal
" Wm B (Violette J) h2271 Soto
" Wm P (Margt M) drftsmn Gas Co h4396 Saratoga av
" Wm S delmn UICo r3873 Cal
Pagesy Chas h4769 Niagara av
Pagett Arth G emp SCTCo r1205 12th av
Pagitt C Theo (Bertha) pntr h2470 Soto
Pagliero Barney (Olimpia) bartndr T T Tira h930 21st
Pagni Chester C slsmn Natl Life & Accident Ins Co h2365 30th
Pagunk Hans h3028 Menlo av
Pahan Jos M (Gladys) agt MLICo h4417 39th
Pahn Geo A clk S J Gillett r3202 Mission blvd
Paige Emily R h4079 Euclid av
Paillard Ernest (Georgette) beauty shop 626 B h4020 Normal
Paine Anna B Mrs h1609 W Lewis
" Chas S (Helen) USN h127 Ash
" Dorothy M sten Whitney & Co r1234 Robinson av
" Grace M E r2640 B
" Ivan L (Marion E) h1827 Howard av
" Kath (wid W M) h4105 Florida
" Lettie M h1429 Dale
" Louis D clk Hamilton's r1503 Dale
" Marie Mrs nurse R-SCo r1210 Robinson av
" Miriam tchr City Sch h3371 Ullman
" Robt L (Pauline) aud P H Goodwin Co h1902 32d
" Roger D (Marthana) USN h2433 C
" Theresa dash J Jessop & Sons r4105 Florida
" Thos M (Paine & Stephenson) r1429 Dale
" Wm T (Dorothy) slsmn Austin Safe & Desk Co h1234 Robinson av

PAINE
" & Stephenson (T M Paine R L Stephenson) cigars 1126 7th av
Painless Parker dentists 920 4th av
Painter B G USN h1050 20th
" Chas E (Harriet) mach U-TPCo h3880 37th
" Christa A (wid H J) h3795 1st av
" Fields G (Jean) aircraftwkr h4039 Iowa
" Hotel (Mrs Minnie Painter) 1442 4th av
" Leonard J (Lorraine) h rear 2156 Guy
" Lorraine I with Marston Co r2156 Guy
" Minnie Mrs (Painter Hotel) h1442 4th av
" Myrtle S Mrs h640 14th
Paipo Eliz D h rear 4543 Alabama
Paixao Anna h3104 Garrison
" Vergilio jr (Eudocia) fishermn h3245 Garrison
" Virgil L r3245 Garrison
Pajauis Mary (wid John) r4828 Hart dr
Pajon Louise B Mrs h3785 T
Palace Court (F O Heminger) 3726 Park blvd
Palacio Alphonso radio repr r3243 J
" Amelia Mrs h3243 J
" Fredk (Mary H) h1611 9th av
" Thos lab r3243 J
Palacios Dolores T Mrs restr 519 Market r1046 16th
Palasik Leon bkpr Greenman & Sons r924 8th av
Palastra Jos (Isabelle) USN h4496 Mississippi
Palenga Geo h1820 4th av
Palestini Emidio P emp SDMMCo r2572 Cal
" Palma Mrs h2572 Cal
Paley Bernard (Louisa) h3953 Eagle
" Nathan E (Tillie) tailor 2473 5th av h1211 W Arbor dr
Palikan Valle r1515 E
Pallay Albt E (Ruth) pntr h4368 37th
Pallemon Nelson r2768 L
Pallette Robt J (Lillian) slsmn AF h631 10th av
Palliser Geo A (Emma E) archt NPWD h4821 Kenmore ter
Palm Court (C L Blake) 2240 4th av
" Francis E h1922 Georgia ct
" Heights Court A E Smith mgr 422 Douglas
" Springs Court 4177 Ohio
Palma Fredk J (Pearl) slsmn h4576 North av
Palmares Calix (Evelyn) h1028 Sicard
Palmateer Howard J (Ardith) emp Triangle Transfer & Stge Co h4630 Boundary
" Wm L (Ellen) carp h4707 Newport av
Palmer A Ray (Dollie J) h4619 51st
" Adele Mrs r3829 Eagle
" Alvira H (wid H P) h2061 Harrison av
" Arch W (Dorothy) confy 414 Univ av h4327 Maryland
" Arth W (Eliz N) rigger NPWD h4887 Long Branch av
" Beatrice A (wid Wm) h2905 Clay av
" Bernice Mrs restr 109 C r1317 1st av
" C R h843 13th
" Carl E pntr Ryan Aeronautical Co r4444 Sherman av
" Carlton D (Mary E) carp h3230 Trumbull
" Carroll H (Lena V) music tchr 1520 Ft Stockton dr
" Chas B (Hazel) supt Pullman Lndy h4049 Normal
" Chas C barber 305 E h532 W Grape
" Clara H r4060 44th
" Dave asst mgr S D Beneficial Soc r418½ Douglas
" David L (Enid) formn B M Torgerson h4345 Iowa
" Dean F (Virginia E) dep Agri Comr h4757 Edgeware rd
" Dorothy Mrs h4338 44th
" Dorothy L Mrs real est 5733 El Cajon blvd r4747 College av
" Edgar P (Mavis I) hse mover h1008 Essex
" Edgar W (Louise J) h2429 Columbia
" Eliz (wid W G) h4705 Green
" Emily (wid Wm) h726 W Kalmia
" Estel (Ruth) h1715 29th
" Ethel r4962 Long Branch av
" Ethel M (wid L G) h3259 Collier av
" Evelyn emp State Blind Craft r3767 Ward rd
" F Smith (Ethel) investigator SDERy h4295 Hermosa way
" Flora nurse r3201 4th av
" Florence h4150 Chamoune av
" Frank B h3715 Arizona
" Frank E r276 S 40th
" Fred (Mercedes) USN h2063 Harrison av
" Fred B Rev (Mary H) exec sec S D City Mission Soc h2536j B
" Fredk J (Lenora) USN h2660 Natl av
" Geo lab r729 E

DIRECTORY LIBRARIES
A Directory Library containing City Directories from all over the Country is maintained at the San Diego Chamber of Commerce for your convenience—free to consult whenever you desire
This is Part of OUR Service
San Diego Directory Co.

SAN DIEGO'S MOST COMPLETE DEPARTMENT STORE
MONTGOMERY WARD
B STREET AT EIGHTH AVENUE • PHONE FRANKLIN 7781

# V. WANKOWSKI & CO. INC.

V. WANKOWSKI
F. R. CORBETT
F. F. EDELEN

INSURANCE - SURETY BONDS

343 SPRECKELS BUILDING



WESTERN SALVAGE CO.

STORE - OFFICE AND RESTAURANT FIXTURES

NEW AND USED MERCHANDISE OF ALL DESCRIPTIONS

Army Goods, Tents Tarpaulins Our Specialty

1451-1471 MARKET
BET. 14TH & 15TH
TEL. FRANKLIN 3186



ROSS & ROSS

BOOK BINDERS

Account Books
Loose Leaf Binders
Loose Leaf Sheets

860 Third Av.

Phone, Main 3306


PALMER
" Geo W (Eugene) gas sta 4605 Voltaire h2310 Seaside
" Gladys E psychiatrist CWD h4567 Georgia
" Glentus H (Agnes P) driver h3063 E
" Harriet (wid W L) h1921 4th av
" Harry restrwkr r444 G
" Harry B (Virgie) h4769 33d
" Helen H (wid R C) h3517 Park blvd
" Henry R (Emma C) nurserymn 744 32d
" Herbt emp U S Grant Hotel
" Homer E (Mabelle E) used cars 1279 Univ av h3926 Hamilton
" Hotel (B T Rath) 1142 Union
" Ida M sten GMAC r1734 7th av
" J P h rear 2651 Logan av
" Jabez R (Frances M) opr U S Communication Sta h4334 Utah
" Jackson r721 Garnet av
" Jas E (Beryl) maintenancemn CPD h3126 Mountain View dr
" Jas H (Juanita) electn h rear 1510 State
" Jas O (Juanita) electn h416 W Beech
" John A (Jennie) h4352 Oregon
" John F (Myrtle) h4060 Epsilon
" John L (Leona M) USN h4068 Monroe av
" John R (Edith) h5060 Voltaire

PALMER JOSEPH L (Phoebe) Asst Cashier United States National Bank, h2629 Bancroft

" Lawrence S (Grace) (San Diego Optical Co) h5128 34th
" Lena V Mrs music tchr r1520 Ft Stockton dr
" Leone E (Ruth) carp h3565 Arizona
" Leslie H (Dorothy) dep Co Clk h3951 Atascadero dr
" Loule T r622 Cedar
" Louis atdt Curly Rowcliffe's r840 18th
" Margt Mrs cook C F Schilling h2351 Columbia
" Mariam A r4279 Taylor
" Maryfaye W slswn Whitney & Co r4242 37th
" Mavis Mrs emp Roland's r1008 Essex
" Minor H (Louise A) atdt J B Margison h3069 E
" Olaf G (Dorothy L) bldg contr 5733 El Cajon blvd hdo
" Olga Mrs h3767 Ward rd
" Oliver B (Adah) sht mtl wkr 553 13th av h2897 Thorn
" Phoebe A K Mrs tchr City Sch r2629 Bancroft
" Robt L (Maude M) chiropractor 3525 30th
" Robt V (Della) barber h2013 Island av
" Ruth J Mrs sten Co Detention Home r1519 Dale
" Sarah J (wid J W) h2652 National av
" Scott D (Isobel) h2429 Columbia
" Thos (Vivian) USN h1943 Adams av
" Thos R (Vivian) USN h4352 Oregon
" Vernon W (Jo-Ella) bottler DPBCo h1357 3d
" Walter H (Faye) h4242 37th
" Walter H (Hazel) slsmn Starkey Inv Co h4533 Marlborough dr
" Wm agt in chg U S Customs Agcy Serv rCoronado
" Wm (Margt) mech h3960 Epsilon
" Wm I (Reba) USN h5312 Santa Margarita
" Wm R (Daisy) carp h rear 1510 State
" Wm R (Daisy) chauf NAS h4238 37th

Palmerie Cecile Mrs emp Amy W Denison r2975 Laurel
Palmgren Alvin R hsmn r711 8th av
" Greta H r2703 Evergreen
Palmguard Louise Mrs h3035½ Monroe av
" Robt USN r3035½ Monroe av
Palmiter Clara Mrs r1603 29th
" Clarence restr 820 Bway h1603 29th
" Clarence jr bartndr Clarence Palmiter r1603 29th
Palms Hotel Mrs Alma McKee mgr 509 12th av
Palmus Peter (Kath) lab h3944 Florida
Palomar Apartments Mrs Edith Rounsefell mgr 536 Maple

PALOMAR GARAGE (Archie Everett Jr) General Repairing, Storage, Gas Oil, Lubricating, Washing, Tires, Tubes, Accessories and Tow Car Service, 24 Hour Service, Auburn Cord Service, 2426 4th Av, Tel Main 8261

PALOMAR LAUNDRY & DRY CLEANERS, M T Shumate Mgr, 3747 Kettner Blvd, Tel Jackson 5181

PALOMAR TIRE SERVICE (Basil Cook) New, Used and Retreads, Smooth Tires Made Non-Skid, Special Prices to Dealers in Tires and Regrooving, Call and Delivery Service, 910 University Av, Tel Jackson 0555

Palos Juan (Lupe) h4235 Euclid av
Paltnavich Geo W (Barbara) reprmn House of Hospitality h917 18th
Paltridge Wm N (Celia) h4230 Copeland av
Palumbo Dominic (Viola) mech Cons Aircraft Corp h209 W Washn
Paluso Angelo (Bernice) USN h4667 Hawley blvd
Pana Eleanor cannerywkr r2009 Julian av
" Raymond C h2009 Julian av
Panak Mary E nurse h3803 7th av
Panama Cafe (C M Angius Nicholas Gregovich) 827 4th av
" Rooms Mrs Ichi Kojima mgr 502 6th av
Panasewicz Lambert C (Carmen) h3040 J
Pandel Michael slsmn r1159 6th av
Panek Josephine (wid Anaton) h354 19th
Panfield John J (Helen) h4147 42d
Pangan Benito (Margt) h1923 Pueblo
Pangborn Earl jan r4350 Pacific blvd
" Mary r5125 Monroe av
Panicke Curtis (Bertie) slsmn h3733½ Pacific blvd
Panke Walter R (Angeline) h4080 39th
Pankhurst Irene Mrs sten r868 23d
Pankopf Dorothy with Marston Co r2866 Meade
" Otto E (Dorothy) h2866 Meade av
Panos Geo restrwkr r950 12th av
Panbsch John (Josephine D) h3662 Arnold av
" Leonel C (Anna) ofc mgr E H Robinson h4320 Del Mar av
Panovich Wm (Angela) waiter h3010 Elm
Pantoja Park West G bet Columbia and India

PANTORIUM CLEANERS & DYERS (Curtis Henry) Cleaning, Pressing and Dyeing, Main Office and Plant 3736 Park Blvd, Tel Jackson 3156

Pantovich Wm (Angela) waiter Saddlerock Grill r3010 Elm
Panunzio Lenore Mrs tchr City Sch h130 W Lewis
Paoline Josephine C tchr City Sch r816 Brighton
Papastathis Jas driver Leo Greenbaum r3953 Arizona
" John (Effie) h1874 Julian av
" Theo bartndr r901 7th av
Pape Chas F (Hester) h4120 Jackdaw
Papetti Achille (Angela) h2911 Beech
Papineau Duff A (Mary) slsmn h1435 Gregory
Papito John barber h1329 Island av
" John jr r1329 Island av
Paplow Eleanor Mrs h2858 Newton av
Papo Betty Mrs bkpr Central Meat Mkts r4145 Wilson av
" Wesley (Eliz) chauf h4145 Wilson av
Papodowski Frank (Annette) h4082 42d
" Geraldine N r4082 42d
Pappas Andrus P (Sophie) gro 1607 W Lewis h4547 Idaho
" Geo J (Mary) pdlr h320 Hoitt
" John (Eliz) slsmn Leo Greenbaum h2308 Lincoln av
" Paul chauf Crown Ice Co
" Peter O restrwkr r950 12th av
" Saml (Mary) (Bagda & Pappas) h3075 Polk av
" Saml K (Daisy P) barber 108 and 210 Bway h4214 Cherokee av
Pappert Clarence delmn UICo r3035 Franklin av
" Clement J (Leona A) hdw 3793 Mission blvd h803 San Jose pl
" Deane Mrs h843 13th
" Harry A (Helen) liquors 3096 Ocean View blvd h3041 Franklin av
" Hazel C clk GRHFCo r1511 Lincoln av
" John (Frances) h3055 Franklin av
" John C (Martha) cbtmkr Schiefer & Sons h3827 Florence
" Paul driver r3055 Franklin av
" Phillip R metermn Gas Co h2611 Logan av
" Sylvester C (Georgia) delmn UICo h1245 31st
" Wm C (Hazel) delmn UICo h1511 Lincoln av

PAR-ASSOCIATES, F W Marshall Mgr, Automobile and Furniture Loans, Refinancing and Insurance, 1244 2d Av, Tel Franklin 7870

Paradee Warren (Martha F) USN h421 27th
Paradis Arth P (Floral) emp NSD h2721 Dale
Paradise Albt A (Evelyn M) driver h4428 El Cajon blvd
" Court (Maria R Smith) 5079 Voltaire
" Court (O S Edwards) 4359 39th
" Evelyn M Mrs liquors 4365 El Cajon blvd r4428 38th

PARADISE VALLEY SANITARIUM AND HOSPITAL, 2501 8th, Tel Main 4416, NATIONAL CITY, Dispensary 1721 National Av, San Diego (For further information see page A)




HOME FEDERAL SAVINGS AND LOAN ASSOCIATION OF SAN DIEGO

945 SEVENTH AVE.

FRANKLIN 6417

Insured Savings
Current Rate 3½%
Withdrawal Privileges


Parady Burce B (LaVerne) clk PT&TCo r1519 47th
Paramo Pasquale (Luna) slsmn h916 11th av
Paramount Court T J Flaherty mgr 1924 K
Paras Harry cannerywkr r4244 49th
Paravatic Frank tailor h747 10th av
Parcells Anna J (wid G R) h2076 Bacon
Parchen Frank M (Grace) chiropractor h1530 C

PARCHEN GEORGE H, Chiropractor, Palmer Graduate, Hours 9 to 4 and Evenings By Appointment, 821 B, Tel Main 9922, Also 3870 44th, Tel Randolph 5701, Hours 1 to 4, h3870 44th

" Geo H jr chiropractor 821 B rNational City
" Joy Mrs h1223 12th av
Parchim Elden (Florence) h825½ Johnson av
Parchman Frances Mrs restr mgr City Sch r3452 Trumbull
" Jesse J (Frances) h3452 Trumbull
Pardee Anna E (wid G W) r1468 3d av
" Walter W (Maude) USMC h4404 Arizona
Pardo Nettie G (wid Horace) h1030 Essex
Pardoe Jas (Florence) h1365 1st av
Pardue Chas E (Gertrude) liquors 2609 Imperial av h710 Coronado ct
" F O USN h1536 Union
Pare Edw E (Mary) USN h3112 Ibsen
Paredes John (Clestina) h3182 Commercial
" Lottie Mrs r145 33d
" Manuel G (Maria) h2775 Marcey av
Parent Dennis J h3565 Menlo av
" -Teachers Courier (monthly) D L Wittet mgr 645 A
" -Teachers Clothing Bureau Ellen H Sweeney sec 645 A
Parenti Jos (Gertrude) USMC h2862 Howard av
Parfet Robt T drftsmn Jackson & Hamill r4533 Edgeware rd
Parfitt Arth G (Annie) elev opr New Cal Bldg h1157 10th av
Parga Jos R whsmn r3184 Commercial
" Manuel (Carmen) cook h635 Dewey
" Refugio driver r3184 Commercial
" Refugio (Angelena) rancher h3184 Commercial
Pargen Lynwood A (Hilda) USN h4491 33d pl
Parham Frank L clk NAS r717 Jersey ct
" Jas T (Cath) 2d hd furn 1565 India h577 W Cedar
Parhan Geo B (Helen) gift shop 3802 Ingraham
Parianos Cecile r1014 Essex
" Nick (Helen) h1014 Essex
Parillo Donaciano (Aerelia) h1756 Logan av
" Monia M Mrs r1756 Logan av
Parimer Gerlano lab r3059 Martin

PARIS CLEANERS (James R Snyder) Work Called For and Delivered, None Better, Quick Service, 1966 Logan Av, Tel Main 1755

" Frank E pdlr r1335 J

PARIS INN CAFE, J H Kennedy Mgr, Dine, Dance, Best of Foods, Finest Beers, Wine and Liquors, Four Floor Shows Nitely, No Cover Charge, 140 Broadway, Opposite Spreckels Theatre, Tel Main 6755

" John (Eliz) USN h3227 Midway dr
Parish Clarence B r2075 Froude
" Edna cash Diana Theatre
" Jas H (Ruth W) USN h4625 E Talmadge dr
" Louise Mrs h1444 Gibson
" P M r1435 F
" Reuel H (Rae) beauty shop 4012 43d h4256 Menlo av
" Wells L stone wkr SO&MCo r2445 32d
" Wilbur L (Hallie) h2075 Froude
Park Alex r3975 8th av
" Apartments Mrs Hortense Kyle mgr 4627 Park blvd
" Apartments Mrs Nadine Bunch mgr 1620 10th
" Arms Apartments R C Bailey mgr 526 Anderson pl
" Arvo emp Ryan Aeronautical Co r655 14th
" Betty typist r4438 49th
" Beverly H (wid C A) h2142 B
" Boulevard Apartments Mrs E R Stevens mgr 4559 Park blvd
" Boulevard Methodist Episcopal Church Rev F S Williams pastor 4095 Park blvd

PARK BOULEVARD PAINT SHOP (Edwin Couch, Earl Beebe) Automobile Painting, Welding, Striping, Color Matching, Body and Fender Repairing, 3752 Park Blvd, Tel Jackson 9464

" Chas aircraftwkr r3975 8th av
" Court Apartments Mrs Irva L McMackin mgr 3783 Park blvd

PARK D FRANK, V-Pres Federal Savings and Loan Assn of San Diego and Park Lumber & Investment Co, rLa Mesa

" Dale R (Lois L) slsmn h3315 Landis
" Earl K (Betty) slsmn h1808 Titus
" Eleanor R (wid Graham) h3975 8th av
" Emily Mrs tchr h1018 Lincoln av
" Frank S (Emma) h4751 32d
" Geo J (Anna) lab CPD h3912 Delta
" Hamilton shtmtlwkr r6020 Bach av
" Harry (Nellie) ice cream mkr Hage's h6020 Bach av
" Hotel J H Rens mgr 3359 5th av
" John H (Naomi) opr SDERy h4548 Georgia
" Lane Apartments (Frank Applestein) 2241 4th av
" Lawn Apartments Mrs Pearl O'Brien mgr 3366 6th av
" Lyle W (Marie) slsmn MW&Co h4184 39th

PARK MANOR APARTMENT HOTEL, Overlooking Balboa Park and the Ocean, 525 Spruce, Tel Jackson 2181

PARK MANOR GARAGE (C M Downey) Parking, Storage and Complete Automotive Service, 431 Spruce, Tel Jackson 2181, Extension 100

" Milas E (Helen) USN h2304 30th
" Place Methodist Episcopal Church (South) Rev Moffett Rhodes pastor 502 Olive
" Sylvia Mrs restr 838 2d av r1137 Bancroft pl
" Tod B (Sylvia) emp Showley Bros h327 Hoitt
" Vista Apartments Mrs J J Jamieson mgr 2919 Ivy
" Vista Apartments (H G Leisenring) 1758 6th
" Wm A (Sylvia) bkpr E C Skinner h1137 Bancroft pl
" Wm F (Irene) emp SLCo h3370 10th av
" Wm G (Betty) USN r757 16th

Parke Davis & Co M C McCallum fcty rep drugs 704 J
" Goldie B Mrs h1715 Adams av
" Ida M maid h3675 Arnold av
" Maude (wid E R) h3366 6th av
Parkee Maude L tel opr r4404 Arizona
Parker Ada Mrs r4229 Swift av
" Alene T supvr SCTCo 1307 7th av
" Alice M tchr r3004 6th av
" Allen (Pearl L) h2661 Poinsettia
" Alton B (Vera) USN h3384 Copley av
" Anna Mrs mgr Parker Apts r2042 Albatross
" Anna (wid D A) r5468 Collier av
" Annabelle Mrs drsmkr 3881 43d
" Apartments Mrs Anna Parker mgr 2042 Albatross
" Belle h6003 Pacific Highway
" Belle Mrs h rear 3327 Market
" Bert D (Edith J) tester Gas Co h4683 Louisiana
" Bessie R Mrs h3667 Filbert
" Birda Mrs r4132 Marlborough av
" Blanche A r4273 Winona av
" Burton E h4273 Winona av
" Cath M Mrs h2134 5th av
" Cecelia R Mrs ins agt h794 35th
" Chas S (Lois L) h1027 A
" Chester M r4462 Cherokee av
" Chester W (Eliz M) plstr h4462 Cherokee av
" Clyde L (Ruth) supvr Federal Writers Project h911 27th
" Conrad slsmn r3975 Cleveland av

PARKER DELMAR H, Realtor, 500 Bank of America Bldg, 625 Broadway, Tel Franklin 1359, h1775 Froude

" Dollie Mrs r1108 E
" Donald G (Fern) clk Tchrs Coll h4450 Oregon
" Donna B slswn Parmelee-Dormann Co r2770 70th
" Dorothy (Sunny Beauty Shop) r4139 Wightman
" Dorothy R r223 Pynchon
" E J rU S Grant Hotel
" E Wm emp BMCo r546 West E
" Edw F (Eliz) lab h1028 S 26th
" Edwin M (Mabel S) carp h4651 Terrace dr
" Elenora (wid I S) r2946 Franklin av
" Elijah J (Ada) gdnr h4228 Georgia
" Elise maid 511 San Fernando
" Eliz Mrs r2926 Commercial
" Emma (wid Wm) h3964 Epsilon
" Ernest D (Ann) USN h3778 Wilson av
" Ernest J (Fania) h1894 Julian av
" Evelyn cash Fox Orpheum Theatre r2004 C
" Everette L (Nora) USN h4430 Arch
" F Vane (May) h605 Olivewood av
" Florence Mrs h3994 Jackdaw
" Florence Mrs h4163 Kansas


MEMORIALS

MONUMENTS

Artistically Designed

CONTI AND SON MONUMENT COMPANY

Granite
Marble
Bronze

3871 IMPERIAL AVE.

PHONE FRANKLIN 2480

# Glen Abbey Memorial Park

San Diego's Modern Cemetery
PERPETUAL CARE

Two Miles East of Chula Vista on Concrete Highway Leading to Bonita
Main Office at the Park • Mailing Address, P. O. Box 822, Chula Vista • Tel., Chula Vista 363



VERNER E. HAWKINS
•
Real Estate
Insurance
Rentals
Loans
•
122 NATIONAL AVE.
NATIONAL CITY
TEL. NATIONAL 460



ROSE COURT FLORAL COMPANY
—
WESTERGAARD BROS.
—
Wholesale and Retail
Florists
and
Nurserymen
—
3705 Crane Place
Tel. Jackson 3208


PARKER FRANCIS W SCHOOL, Irene F Thuli Director of Education and Principal, Mary E Harrington Sec, 4201 Randolph, Tel Jackson 3159
" Frank B asst mgr Ocean Beach Lbr Co
" Frank H (Rose) opr SDERy h3880 Ocean View blvd
" Franklin B lbrwkr h rear 3430 Granada av
" Fred J (Ethel) h4626 55th
" Geo A h3975 Cleveland av
" Geo L (Mildred) USN h2065 Union
" Geo W (A Louise) electn NAS h4172 Estrella
" Geo W (Amy L) USN h3605 44th
" Gerald L (Theresa R) USN h3362 Landis
" Gertrude M (wid C H) h5040 Canterbury dr
" Gillian F Mrs r1727 Adams av
" Guy A (Goldie) police CHP h3831 37th
" Harold E (Ila) bkpr SDAEC h4442 44th
" Harold E (Adele) del mgr WUTCo r2067 Front
" Harry (Mary) restrwkr h4263 Felton
" Harry E jr (Cleoh M) clk YMCA h3791 Mississippi
" Harry M (Anna S) barber 217 West F h2042 Albatross
" Harry M bkpr h129 Brookes av
" Hazel nurse Co Hosp r4444 Campus av
" Henry F (Florence) USN h1946 Julian av
" Henry R (Mae E) inspr Remington Rand h4635 Louisiana
" Ida G Mrs tchr City Sch h3854 Highland av
" Ira E (Susanna) h4169 Chamoune av
" Irving L (Kath) slsmn Auto Club h445 15th
" Jas (Blanche) h2895 Franklin av
" Jas (Delsie) lab h337 30th
" Jas E (Margt P) rigger NAS h4490 Cherokee
" Jas H (Maudie) clk Mrs I R Sibley h3176½ Lincoln av
" Jas V (Abby M) h4441 Park blvd
" Jas W (Eldora) slsmn FISCorp h3668 Mountain View dr
" Jay W USN r316 Ada
" Jennie Mrs r325 Gloria
" John lab r3227 Midway dr
" John B USMC r2061 Front
" John B (Ruby) USMC h3471 Kettner blvd
" John M (Ulta E) tilewkr h4574½ Park blvd
" John P (Irene) USN h3726 Madison av
" John W (Alice L) radio repr 3549 Madison av
" Jos C (Pearl) cook h4433 La Fayette av
" Jos F (Mary) slsmn Russell Williams Shoes h1633 Cypress av
" Julia M (wid S M) h1066 Lincoln av
" K O'Donnel (wid V C) h3274 Copley av
" Kath Mrs h316 Ada
" Kath W (wid W C) h1365 1st av
" Kathryn M (wid E M) h2952 Rosecrans
" Kenneth E USN h1526 Union
" Kent R (Mary) credit mgr Farley Outfitting Co h1268 Diamond
" L C h302 Thorn
" L Margt Mrs r4788 Reno dr
" Larry (Thelma) h2042 Albatross
" Lee L (Adella) mech h745 Windemere ct
" Leona (wid J H) h4637 Marlborough dr
" Leslie L (Eunice) USN h3919 Ocean View blvd
" Lester V driver r605 Olivewood ter
" Lillian M Mrs mgr Avalon Apts r2120 1st av
" Louise Mrs h4076 42d
" Lula (wid E F) r3752 Goldfinch
" Lyman D (Helen L) carrier PO h2535 Montclair av
" M E h2100 1st av
" Mabel S Mrs bkpr L C Kinney r4651 Terrace dr
" Mae E h230 22d
" Margt Mrs slswn h4479 Marlborough av
" Margt M (wid L F) h3276 Meade av
" Marie (wid Pearl) r rear 5054 Brighton av
" Martin B lab r1468 India
" Maurine tchr City Sch h914 17th
" Morgan (Georgina) eng h4314 Maryland
" Myrtle E Mrs (Parker & McClure) r820 San Rafael pl
" Myrtle M Mrs bkpr SDI&CSCo r2330 2d av
" Nathaniel (Cathryn) USN h3537 30th
" Norman (Joella) USN h2946 Franklin av
" Ole J h6003 Pacific Highway
" Oliver (Lucille) slsmn Leo Greenbaum 2037 Monroe av
" Peggene A slswn Whitney & Co r2810 Felton
" Philip L (Peggene) lab h2810 Felton
" Rada r4635 Louisiana
" Ray S (Florence) slsmn h4415 Utah
" Richd E (Ruth) clk HGFMCo h4858 Normandie pl
" Rose (wid W F) h3631 Wightman

PARKER
" Roy E (Agnes) atdt Standard Stas h1617 W Montecito way
" Russell r4314 Maryland
" S Ross writer r1327 E
" Stanley F (Martha) mech r4794 35th
" Stella V (wid E R) h4670 Edgeware rd
" Suzanne emp C H Zahler r4139 Wightman
" Sylvester r501 7th av
" Thos A (Effie) blrmkr h164 17th
" Thos A jr r164 17th
" Van bartndr Herman Schneider r1033 Univ av
" Vernile A (Lillian) motor equip dispr Bd Pub Wks h4496 Del Monte av
" Vernon L h223 Pynchon
" Walter h4025½ Ohio
" Walter D (Alberta K) baker h2333 Howard av
" Walter J (Jane) furn rms 1312 Front
" Walter J (Lillian M) mattress mfr 2674 Imperial av (Avalon Apts) h2120 1st av
" Walter L (Dorothy) USN h425 18th
" Warner (Irma E) nurserymn h4024½ Jellett
" Wm (Fay) lab h1010 15th
" Wm C h2419 Howard av
" & McClure (Mrs M E Parker Mrs M E McClure) women's clo 3010 Univ av
Parkhurst Clarence F (Hazel) emp U-TCo h105 Montecito way
" Edmund clk r4106 Wilson av
" Ellen F Mrs h525 Kalmia
" Emma (wid Edmund) r4106 Wilson av
" Margt F slswn Walker's r4479 Marlborough dr
" Martha r3880 Henry
" Walter (Minnie) h1275 Essex
Parkingston Parker lab r836 1st av
Parkins Earle H (Mary J) investigator S B of E h1410 Sutter
" Evelyn J clk Majestic Ice Cream Co r4154 Maryland
" Florence M sten CWD r4154 Maryland
" Fred (Mary E) h4154 Maryland
" Mary J ofc sec F A Burton r1410 Sutter
Parkinson Edgar K (Florence) restr 2495 San Diego av h3985 Harney
" Frank M (Marie B) r4710 Pacific blvd
" Gaylor B (Helen S) slsmn Austen G Brown Co h3226 Lucinda
" Gaylord B jr r3226 Lucinda
" Geo B (Louise) mgr New Process Mimeographing Co r2602 G
" H B h525 Spruce
" Harry T gas sta 4714 Pacific blvd h4710 do
" Jas W (Beulah) rancher h1776 Republic
Parkman Blanche M (wid V T) h1503 28th
" Geo gdnr r3668 28th
" Phoebe F (wid G W) h3668 28th
" Viola Mrs r4645 Mississippi
Parks A I r1958 2d av
" Addie F Mrs h1753 Myrtle av
" Annette S with Marston Co r4248 Arden way
" Betty emp Mrs M R Hodges r830 Rockaway ct
" Bryan (Ada) USN h4015 Del Mar av
" Dewey M (Ruth L) dentist 2709½ Adams av h4991 Vista pl
" Dixie (wid John) h2446 Island av
" Ernest (Grace) lab Gas Co h4211 Louisiana
" Floyd B (Margt) 1st lieut USMC h4635 W Talmadge dr
" Frances r105 West F
" Frank E (Eliz) wtchmn h3925 Pacific blvd
" Frank W (Jane) h4759½ 70th
" Geo r4069 1st av
" Geo (Florence) USN h4938 Muir av
" Geo M h1318 E
" Guy L (Lillian V) h4074 3d av
" H Otis h4248 Arden way
" Harold M cook Mrs R M Michael
" Harriet A (wid C R) h4586 Utah
" Harry H lab Atlas Iron & Wire Wks r6020 Bach av
" Helen r2446 Island av
" Ivy W (Helen) dentist 1889 Bacon h4475 Del Monte av
" J Glenn dental labty 725 Bway R31 rSpring Valley
" Jasper (Bessie) h3019 Valle av
" Jos A (Betty) clk F N T & S Bank r830 Rockaway ct
" Kenneth B driver r4074 3d av
" Lester E r4547 Cherokee av
" Lois E nurse r1216 Johnson av
" Lyman B (Bertha G) liquors 3321 Adams av h4637½ 33d
" M (Martha) USN h1531½ Union
" Marvin L adv U-TPCo r1216 Johnson av




# NORTHWESTERN MUTUAL FIRE ASSOCIATION
NORTHWEST CASUALTY COMPANY
No Better Insurance Protection Obtainable . . . and at a Saving!
COMPLETE SERVICE--REPRESENTATIVES THROUGHOUT CALIFORNIA
DISTRICT HEADQUARTERS—524 B STREET, SAN DIEGO TELEPHONE FRANKLIN 6451


PARKS
" Roy R (Georgia) mech h127 27th
" Royal L h1216 Johnson av
" Rufus W (Clara) formn Co Property Dept h4806 Castle av
" Stella Mrs h3612 Alabama
" Thos L (Laura) h3730 44th
" Wilfred driver Gas Co r3730 44th
" Wm R r1896 W Montecito way
" Wm W (Louise) USN h832 11th av
Parkside Apartments Mrs H D Burnell mgr 1671 10th av
Parlapiano Carl (Adele) restr 455 16th h3333 Boundary
Parlier Roy C (Jeania) USN h1812 Bancroft
Parlin Lionel A (Christine) USN h1827 A
Parma Sarah M maid Mercy Hosp r710 Beardsley
Parmateer Marie A tchr h4359 Park blvd
PARMELEE-DOHRMANN CO, F J Guasti Mgr, China and Glassware, Crockery, Household Appliances, 641 C cor 7th Av, Tel Franklin 5115 (For further information see page 34 Buyers' Guide)
Parmele Jean S (wid C R) agt R Exp Agcy h4938 Del Mar av
Parmelee Lulu h4744 Del Mar av
Parmely John bell boy Hotel del Coronado r4060 Hillcrest dr
" Max bell boy Hotel del Coronado r4060 Hillcrest dr
Parmenter Frank A (Ida M) restr 2725 San Diego
Parmer David h418½ Douglas
Parmier Jas (Gerdamo) lab h3059 Martin av
Parmigiani Beatrice (wid Emedio) h2326 Columbia
" Rocco (Marcella) (Civic Center Cafe) (Angelo's Liquor Shop) h2328 Columbia
" Serafino (Angelo's Liquor Shop) r2328 Columbia
Parmley Display Service L J Bouton mgr 2591 Univ av
Parnell Aaron W (Eathel R) lab NAS h3612 Menlo av
" Chas S (Florence) musician h1964 Sunset Cliffs blvd
" Earl (Ethel) mgr Krieger Shoe Store h1308 C
" Emma Mrs r551 S 35th
" Jas B (Leona) estimator J B Howell h820 Avalon ct
" Jas L (Ella) formn City Water Dept h315 S Evans
" Kath nurse h2120 1st av
" Robt G (Lucy) clk YMCo h2499 Market
Parnham Geo L (Dorothy) slsmn SR&Co r7855 Exchange pl
Paroline Helen M ofc sec Safeway r2604 G
Parowski Steph A (Tura A) phys 2529 4th av h4642 Massachusetts
" Tura A Mrs tchr City Sch r4642 Massachusetts
Parr Albt F (Anna) clk S D Hdw Co h4773 Mansfield av
" Clarence A (Hilda) formn SDERy h3357 33d
" Elmer r1145 Bancroft pl
" Frieda Mrs h1145 Bancroft pl
" Jennie E Mrs hemstitching 3310 5th av
" Margt (wid Richd) maid r1414 5th av
" Noan R (Ruth USN h3661 Fairmount av
" Wayland H capt USA rFort Rosecrans
Parra Ernest N (Alma) roofer J P Witherow h2069 Julian av
" Jose (Lucie) lab h1673 National av
Parrett Henry E (Louise L) h4120 Iowa
Parrette Benj K (Bertha) bldg contr h4181 Arden way
Parrish A E & H A (A E and H A) used cars 1300 Bway
" Alonzo E (Lady-Belle) (A E & H A Parrish) h5092 35th
" Bunyan (Evie) writer h1802 K
" Earl C cook r3930 Utah
" Eug A USN r4169 Landis
" Gouvenour L (Emma) USMC h3015 Evergreen
" Grace maid h rear 5054 Brighton av
" Guerdon H (Mabel) slsmn QDPCo h1640 Grove
" Henry A (Eliz) (A E & H A Parrish) r5092 35th
PARRISH JOHN E (Elna) Chief City Fire Dept, h2526 F
" L R Mrs dom r4170 Park blvd
" Louise Mrs r4319 Proctor pl
" Robt C (Laura) slsmn h4169 Landis
" Robt E USN r4169 Landis
" Wm r1908 5th av
" Wm C (Ethel) USN h4052 40th
Parrott Alvin E (Ruby) sta atdt h3214 Chamoune
" Emily J clk F N T & S Bank r3806 35th
" Frank r4474c Central av

PARROTT
" Fred H (Clare E) capt SDPD h3806 35th
" Geo A clk Dorval Bros
" Millard C (Sarah L) h2715 Copley av
" Ruby H Mrs nurse O K Bullard r3214 Chamoune
" Theresa clk r3806 35th
" Vera J tchr City Sch r2715 Copley av
Parrotté Marcus L CS pract 2357 4th av
Parry Cath M (wid H N) h4129 Idaho
" Griffith clk Jack Rosenberg r421 E
" Herbert P (Minnie) h4067 47th
" Martha Mrs h425 Univ av
" Wm H (Fidessa B) h2466 Dulzura av
Parse Betty K Mrs r1432 1st av
" Gertrude E h2924 Landis
Parsels Ida Mrs r717 61st
Parshall Edwin G r4162 Ingalls
" Leslie (Flo) h4162 Ingalls
Parsley John (Anna) h4185 Arizona
Parslow Carl A (Laura L) auto repr 1132 16th h4244 Evelyn pl
" Ella (wid E E) h2838 Redwood
Parson Alma r2643 C
" Charlotte C h4125 Ibis
" Ellena r4125 Ibis
Parsons Benj F (Susie) h2611 San Diego av
" Carl clk r4058 Cherokee av
" Chas A (Eliz) USN h4565 Oregon
" Chesney S stone wkr SOAMCo h1343 C
" David E (Florence P) h4478 Coronado av
" Eleanor G (wid H K) h716 Dover ct
" Eliz Mrs nurse r1468 1st av
" Eric G r3810 Chamoune av
" Florence P Mrs tchr City Sch r4487 Coronado
" Frank (Gwendolyn) jwlr J Jessop & Sons h4751 Terrace dr
" Geo D clk Robt Borer
" Gladys r2837 Univ av
" Glenn H (Winifred) mech h4131 38th
" Harold K mech Cons Aircraft Corp r716 Dover ct
" Helen I priv sec Bd of Educ r716 Dover ct
" Ida A Mrs h2103 Bway
" Jas waiter Saddlerock Grill r743 21st
" Jas E (Page W) editor Hillcrest Star News h1220 Hunter
" John F (Cora L) clk A O Reed & Co h4934 Canterbury dr
" John W display mgr J Jessop & Sons r3128 Kellogg
" Kenneth L (Dorothy) opr SDERy r2419 Market
" L Marie r4478 Coronado av
" Lyle M (Lucille M) slsmn Standard Brands h1237 31st
" Mary Mrs fruit pkr r811 S 32d
" May Mrs h2266 Market
" Melvin fruits 2903 El Cajon blvd r4056½ Arizona
" Naomi M r4478 Coronado av
" Nellie C dep Co Tax Collr r3104 Dale
" Norman M (Marguerite) jan City Sch h3844 Superior
" Olive G musician r4751 Terrace dr
" R Annett h4066 Lark
" Rosa F tchr City Sch r3645 7th av
" Seth G (Minnie C) slsmn Langendorf United Bakeries h3810 Chamoune av
" Walton A mech Natl Cash Register Co r4630 Ohio
" Wanda Mrs h4630 Ohio
" Ward H r2266 Market
" Wm M gdnr r4348 Trias
" Wm N r614 Market
" Winslow R h4308 Sierra Vista
Partain Chas (Mildred) h4446 38th
" Roy (Thelma) slsmn MH&ECo h3455 Ullman
Partch Willard (Marjorie) USN h1465 2d av
Partin Danl H (Marguerite) slsmn Standard Stas h5136 Saratoga av
" Ernest L mgr Admiral Hotel r410 A
" Glenn C (Gladys) carp h3540 Madison av
Partington Leonard pkr r2138 Julian av
Parton Jas A (Alma) tractor opr h3740½ Ocean View blvd
Partridge Alford B (Mattie L) h3085 El Cajon blvd
" Ellen nurse Co Hosp
" Jos A (Kath) drftsmn Co Planning Com h rear 1231 13th
Parvin Caroline Mrs h1519 Union
" Eddie S Mrs nurse CHD r1478 Lincoln av
" Fowler P (Eddie) inspr CHD h1478 Lincoln
Pary Frank ofc mgr Mario Fornaca h2827½ Logan av
Pas Delmar restr wkr r3946 Georgia


Buick
ROBERT D. MAXWELL CO.
STATE AND BROADWAY
TEL. MAIN 5011
Buick

DUCO
# NATIONAL IRON EQUIPMENT & SUPPLY CO.
*"A Specialized Jobbing Service"*
CONTRACTORS' EQUIPMENT AND SUPPLIES—IRRIGATION EQUIPMENT
AUTOMOTIVE EQUIPMENT AND SUPPLIES, IRON AND STEEL PRODUCTS, TOOLS, ROPE AND PAINTS
FRONT AND MARKET STREETS PHONE FRANKLIN 6367 SAN DIEGO

HAROLD S. WIER
*"Everything for the Painter"*
INDUSTRIAL MARINE HOUSE AUTOMOTIVE
PAINT
1243 BROADWAY
TEL. MAIN 1535



FRANKLIN INSURANCE SERVICE CORP.
402-408 SAN DIEGO TRUST & SAVINGS BLDG.
530 BROADWAY
PHONE FRANKLIN 5101

Pasas E W clk Cudahy r4912 Cape May av
" Elphie L (wid Steph) h1222 Essex
" Fredk (Marion) slsmn N L King h3264 Dwight
Pascal Walter W (Gladys B) reprmn SCTCo h4355 Newport av
Pascale Hubert J (Patsy) h1615 3d av
Pasch Alex lab r4027 Lapwai
Paschal Alonzo W (Julia) USN h4127 34th
" Grace (wid W V) h4322 Wilson av
" Hugh E (Alice) capt SDFD h2710 Landis
" J Marion (Louise) h4973 Canterbury dr
" Jos P (Ruth V) USN h1811 Guy
" Kathleen r4973 Canterbury dr
Pascoe Arch B (Etta) (Simms & Pascoe) h236 Kalmia
" Delores clk Lerner Shops r930 Sampson
" John (Doris) lab SDMCCo h2171 Logan av
Pasek Eug (Wilma) clk Cons Aircraft Corp h5073 Wightman
Paseman Wm H (Norma E) clk h748 Island ct
Pash Geo H (Lucile L) h4128 3d av
Pasich Helen N Mrs mgr Lindberg Hotel h136 F
" Louis r841 2d av
Paskins Jas E (Ruthe) h4022 Sycamore
Paskowitz Louis (Rose) buyer GRHFCo h3614 Bayside walk
" Morris h2244 1st av
Pasoli Jose USN h2029g Harrison av
Pasoral Estella r1882 Kearney av
Pasos Marion slswn Whitney & Co r3264 Dwight
Pass J Alf (Grace) h6874 Amherst
Passaflume Jos (Dorothy M) buyer Leo Greenbaum and fruits 702 12th av h4795 Panorama dr
Passanisi Domenick r2224 Harrison av
Passarini Angelo G (Bessie M) slsmn Wilson & Co h4265 Menlo av
Passarino Edith W Mrs asst S D Pub Library r2858 Spruce

**PASSARINO IRVING (Mary) Res Mgr Fox, Courteney & Castera, h3328 33d, Tel Randolph 1541**

" Rinaldo C (Edith) gas sta 1844 India h2858 Spruce
" Theresa (wid Jos) h2228 Julian av
Passenheim Max C (Margt M) reprmn Finder & Herzoff Music Store h1021 30th
" Robt M clk r1021 30th
Passig Claude (Ruby) baker 915 12th av r850 14th
Passmore Edith E r4011 Iowa
" Everett G h4011 Iowa
" Jack (Lavena) plmbr 3395 El Cajon blvd
" Lee N (Lida) writer h4480 49th
" Wm J (Minnie) h4682 Polk av
Past Worthy Patrons and Matrons OES 4th av & Elm
Paster John A (Pauline) h1507 Hilger
Pastime Gun Club 2550 Ingraham
Pastoral Jay (Rosie) restrwkr h120 16th
" Maximino (Paula) h1882 Kearney av
Pastore Caesar F (Helen) (Caesar's-Pastore's) h2905 Bancroft
" Francis E (Pearl) (Caesar's-Pastore's) h3112 33d
" Maria r3227 Bancroft
Paszkiewicz Andw J (Mariana) USMC h4628 31st
Patchen Ray r1815 3d av
" Ray G r144 Fir
Patchett Harold R (Jeanette) ball player h4947 Santa Cruz av
" Nellie Mrs nurse h3551 Adams av
" Robt H emp CCBCo r3551 Adams av
Pate Eva P Mrs sec Bd of Educ h3621 40th
" Fred L (Jessie M) h4422 Arizona
" Louise r2709 Newton av
" Wm E (Gertrude O) archaeologist S D Museum h2529 2d av
Patella Anna R Mrs tailor Brooks Clo Co r734 W Juniper
" Leo R (Rose E) clk Thos Patella h1253 Robinson av
" Lukena J tchr r1293 Robinson av
" Saml J r1293 Robinson av
" Thos (Frances R) whol produce 366 6th av h1293 Robinson av
Paterson Morton L (Mary L) h2669 Narcissus dr
Patino Angelina (wid Seferino) maid r712 W Ash
Patlaf Carl A (Pollyanna) slsmn h3340 Orange av
Patnode Richd W (Pernia) r976 Felspar
Paton Aliton A Mrs C S pract 530 Bway R848 h2730 5th av
" Byron M (Anna L) h4544 Altadena av
" Eliz B (wid Robt) h3087 Thorn
" John L (Evelyn) radio techn h4337 Idaho
Patras Marcel jr (Shirley) USN h1960 Front
Patrick Francis bkpr r3794 Kettner blvd
" Geo R USN h2244 1st av

**PATRICK**
" Jas A (Rose) h3981 Front
" Jas A (Ann M) slsmn BDCo h2146 Lincoln av
" John D (Audrey) USN h1021 S 38th
" Lizo J h1927 Robinson av
" Ray W (Eleanor) with Star & Crescent Oil Co h4445 Narragansett av
" Theo A locksmth 3605 El Cajon blvd
" Thos (Iva) lab h825 Sunset ct
Patridge Kezzie (wid Wm) r3445 28th
Patron John B (Lupe) h642 18th
Patrone Alezo r739 2d av
Patten Amy L sten S D Whol Credit Men's Assn r240 S 39th

**PATTEN-BLINN LUMBER CO, G F Nolan Mgr, 466 1st Av, sw cor Island Av, Tel Main 7134 (For further information see page 53 Buyers' Guide)**

" Cara E musician r4053 8th av
" Clara L (wid H A) h240 S 39th
" Clyde R (Florence B) glazier Westn Lbr Co h3551 Mississippi
" Frances T Mrs cly City r4460 Illinois av
" Harvey L (Blanche) USN h1420 Monroe av
" Larry (Etta) h1051 Hanover
" Virginia A r3136 Elliott
" Wm H (Ada M) adv agcy 625 Bway R418 h3136 Elliott
" Wm J pharm E J Griffiths r4383 32d
" Willis E (Viola) chauf YCCo h837 16th
Patterson Almyra nurse h3851 6th av
" Alwyn gro 4395 Cleveland av
" Angeline (wid Chas) h1756 Front
" Angus N (Carla) opr SDERy r4204 Iowa
" Ann Mrs clk C L Griffin r4173 33d
" Arch B (Helen) h4371 Central av
" Benj (Pearl V) opr State Div of Highways h331 W Robinson
" Benj H (Dorothy) cementwkr h3058 Adams
" Benj R (Agnes E) slsmn BLCMCo r4063½ Arizona
" Bertha R nurse CHD r4161 3d av
" Bertie E lab h1108 Beardsley
" C Chas (Cassie) chauf h2847 K
" Carla R clk MW&Co r4204 Iowa
" Carrie Mrs r729 E
" Carrie J (wid L W) nurse r1468 1st av
" Cecil A (Virginia A) mortician Benbough Funeral Parlors h134 Juniper
" Chas A (Lillian) h3633 Promontory
" Chas W (Sally) h4609 Kensington dr
" Dalton driver r3058 Adams av
" Dorothy E slswn Whitney & Co r4512 Maryland
" Earl mech r2874 K
" Edw R slsmn Hotchkiss & Anewalt r990 Scott
" Elbert W (Helen) USN h4268 Wightman
" Etta Mrs h847 21st
" Frances Mrs h1324 Bancroft
" Geo (Edna) USN h1948 Julian av
" Grace emp U S Grant Hotel
" Harry S (Annie M) h3823 36th
" Helen emp Mrs Bessie Thomas r920 4th av
" Hugh O (Margt) slsmn Haas Baruch & Co h4759 Utah
" Ida Mrs beauty opr r3420 28th
" J Boyd Rev (Nelle) pastor United Presbyterian Ch h2129 Market
" J C (Helen) h920 4th av
" Jas W (Mary) cable splicer h1460 3d av
" John (Mary) h4147 46th
" John C (Martha H) mech MH&ECo h2705 Denver
" John J (Grace L) lndy mgr U S Grant Hotel h3704 Madison av
" Julius J (Mearl) USN h2029 Buenos av
" Junior D r2113 National av
" Kate H (wid F E) h2148 Bway
" Laura compositor r5616 Miraflores dr
" Lena E tchr Teachers College h2366 Front
" Leroy r3828 36th
" Lila waiter Pickwick Hotel r2563 B
" Lillie Mrs r4142 3d av
" Marguerite nurse h3814½ 4th av
" Marie L Mrs real est 990 Scott
" Martha A Mrs clk HGFMCo r2705 Denver
" Mary J sten r5616 Miraflores dr
" McBerney USN r2670 F
" Melvin B (Jessie) lab NPWD h3630 33d
" Melvin D (Ruth) USN h4585 35th
" Myrtle M (wid R E) h4819 Univ av
" Nettie D Mrs h5616 Miraflores av
" Oliver A (Margt C) cannerywkr h3430 Nile
" Oliver R formn VCSFCo rLemon Grove
" Olney M r3630 33d
" Oscar W (Edna) clo clnr 30 25th h2529½ Imperial av



CIVIL ▾ DOMESTIC ▾ PROCESS ▾ CRIMINAL
SOUTHWESTERN INVESTIGATION SERVICE
24 HOUR SERVICE
LET US VERIFY YOUR SUSPICIONS
2434 BROADWAY
MAIN 2728

**PATTERSON**
" Owen E (Lena) pntr KBW r1533 Beryl
" P J r1124 Union
" Paul chauf r4410 Park blvd
" Pinkney A h2239 J
" Ralph (Agnes) h4063½ Arizona
" Robt cook P R Bierer r1120 Union
" Robt H (Dorothy) clk h4512 Maryland
" Roy (Stella) glazier WPF&Co h3394 32d
" Ruth waiter r5616 Miraflores dr
" Sarah Mrs cook Co Detention Home rHillcrest Sta Bx B
" Thos r729 E
" Tillie A r5616 Miraflores dr
" Vida r2148 Bway
" Warren W (Esther B) h2017 J
" Wayne mech r729 E
" Wm (Mabel F) water tndr NAS h6568 Brooklyn av
" Wm jr r6568 Brooklyn av
" Wm r4147 46th
" Wm B (Drusilla) h4395 Felton
" Wm J driver r5616 Miraflores dr
" Wm W (Sadie) h4282 35th
" Wilson h4046 Eagle
Patti Peter (Carmelina) whol gro 539 West E h2118 Columbia
" Rosario clk Peter Patti r2118 Columbia
Pattillio Robt O (June) clk PL&FCo r4367 42d
Pattillo Helen J typist WMSCo r4622 Kensington dr
" Leo (Helen) lab h4622 Kensington dr
Patton Clarence (Bernice) chiropractor 524 B rm 212 h2870 Palm
" Elton R r4383 Copeland av
" Geo (Kitty) wtchmn Commonwealth Bldg h929 18th
" Geo H USN h4368 36th
" Georgie L Mrs tchr City Sch h2528 C
" Grace H Mrs h4068 Chamoune av
" J Harlan pntr r3762 Nile
" Jas G (Clara) tool designer h3771 Dana pl
" Jesse F (Annabelle) chf clk S D Hotel h3149 Juniper
" Jessie (wid Thos) r4605 Mississippi
" John B (Olive) toolwkr Cons Aircraft Corp h2020 Monroe av
" June r2420 Presidio dr
" Lee clk r1135 Bancroft pl
" Louise (wid John) r3439 Villa ter
" Mary C nurse r3227 Mountain View dr
" Patk pntr J E Fitzpatrick
" Richd E (Cecile F) res mgr Searl-Merrick Co h2420 Presidio dr
" Richd E jr slsmn r2420 Presidio dr
" Robt R emp NAS h3647 6th av
" Stewart H (Cath) USMC r4826 Sussex dr
" Tillman F (Eliz) chiropractor 2559 5th av h4541 El Cerrito dr
" Wm H jr (Pearl) h236 Kalmia
" Wm J (Frances T) h4383 32d
" Wm S (Lorna) mech h7105 Amherst
Patty Helen A (wid D H) r1031 Hunter
" Lillian D Mrs liquors 3827 Park blvd h3843 do
" Sterling (Lillian) h867 10th av
Paugh Carl E delmn UICo r2006 Lincoln av
" Chas E (Mamie) h2006 Lincoln av
" Maple N (wid John) h2082 Irving av
" Russell M r2082 Irving av
Paul Alex H (Ermina J) ironwkr Hans Saxer h730 Emerald ct
" Anton (Gloria) USN h4540 Campus av
" Carl V (Louise) pkr Cudahy h3074 Walton pl
" Dorothy emp O C Williams r309 E
" Frank J (Estelle) bellmn U S Grant Hotel h2881 Adams av
" Geo (Dollie M) gro 3447 Highland av h4455 Myrtle av
" Gordon L (Vida R) carp h4069 Stephens
" Ida R nurse Naval Hosp
" Jas A (Rose) lab Bd Pub Wks h3116 K
" John H USN h415 W Kalmia
" Lawrence M (Frances) h921 13th
" Linda tchr BMA r1850 Garnet
" Lloyd W (Margt E) emp Ryan Aeronautical Co h720 Niantic ct
" Maude (wid H A) h2474 Imperial av
" Michl confy 4201 Univ av r4308 do
" Wm (Margt) h2074 Willow
" Wm N (Eva) driver R E Hazard & Sons h 2886 Mission blvd
" Wm V (Adlyn) estimator NAS h2928 32d

**PAUL'S INN CAFE (Paul R Mirabile) Dine and Dance, 1245 4th Av, Tels Franklin 4969 and Main 7763**

Paularena Carmen Mrs (Sotelo & Paularena) beauty shop 4290 47th

**PAULARENA**
" Chas R (Harriet) sheep shearer h4146 Arbor Vitae
" Cleto (Carmen) cannerywkr h4290 47th
" Esperanza L (wid Clementa) h3028 46th
" Marie nurse r3028 46th
" Philip sta atdt r3028 46th
Paulauskas Chas P (Leona) lab h4310 44th
Pauley C W Mrs h326 Juniper
Paulick Jos E (Barbara) USN h429 15th
Paulin Chas D (Eliz) slsmn City Chev Co h3441 Cooper
" Eliz B with Marston Co r3441 Cooper
Pauline Grace H sten r1141 9th av
" Josephine tchr r816 Brighton ct
Paull Kathryn N Mrs r2548 A
Paulsen Holger G (Madeline) USN h2077 Una
" John C slsmn BMCo h3108 Collier av
" Julia Mrs h924 Ash
" May (wid C W) h4269 46th
" Paul wtchmn h3820 Newton av
" Shirley J r3108 Collier av
" Sophie Mrs mgr Las Palmas Apts h533 Thorn
" Wm r331 S Evans
" Wm C (Marion) reprmn Gas Co r3445 Quince
Paulson Andw E (Nella) h3040 Redwood
" Charlotte r4227 Arguello
" Dorothy V r4052 Marlborough av
" Frank W (Mary) h4017 50th
" Gerhardt J (Ida) (Altamira Apts) h1569 10th
" Grace slswn r1159 6th av
" Grace Mrs sten Wright Monroe Harden & Thomas r3520 Mississippi
" Halftan T (Georgia) opr SDERy h1566 Law
" Henry M (Freda) slsmn h3349 Myrtle av
" John A (Rose) h4052 Marlborough av
" Leo B slsmn PCD r4227 Arguello
" Liela T Mrs r109 19th
" Orville B (Mabel) electn h4028 43d
" Reinhold F h4844 Santa Monica av
" Wm C (Grace B) h3520 Mississippi
Paulus Garfield R (Ruby H) brklyr h1277 Robinson av
Pauly Hannah T sec H W Andrews r3962 Falcon
Pausek Jean maid 2916 Chatsworth blvd
Pauter Ardath r3343 Fairmount
" Burt W (Belle) slsmn WPF&Co h3343 Fairmount av
" Chas L glazier h2957 Webster av
" Geo R (Opal) slsmn Safeway h3385 Herman av
" J M h4627 Muir av
" Opal F Mrs beauty shop 3016 Upas r3385 Herman av
Pavel Steph mach r355 13th
Pavelka Frances (wid Vencel) h3688 Wilson av
" Louis (Mary) r3650 38th
Pavis Alex (Mary) h3735 Hemlock
Pavlick Michl mech A-1 Lock & Key Co r134 W Hawthorn
Pavlides Leonidas Y clo clnr 422 G
Pavlow John USN r2511 30th
" Mae Mrs r2511 30th
" Paul USN r2511 30th
Pawley Arnett jr h2017 1st av
Pawlicki Theo (Clara A) h1434 Myrtle av
Pawlowski Vincent (Anne) USN h3849 45th
Paxton Byron E (Mary) fir fnshr h3187 Lincoln av
" Geo r4259 Van Dyke av
" Paul clk Safeway
Payan Minnie Mrs r2467 K
" Roch J meat ctr H R Harding h237 Spruce
Payment Harriet F (wid J A) h3769 Central av

**PAY'N TAKIT STORES CO, Grocers, 715 J and 604 12th Av**

Payne Alice waiter r1020 26th
" Arth C (Hazel M) collr City Treas h3640 32d
" Arth J (Lina) (Ciote & Payne) h4978 35th
" Beth Mrs h2642 5th av
" Burness C (Josephine) pntr h3893 National av
" Cedric A driver r906 20th
" Chas E (Margt) h3330 31st
" Clara B (wid W A) r1860 3d av
" E Geo slsmn Pearson Ins Agcy r5112 Hawley blvd
" E M r1516 7th av
" Edgar G tchr r5112 Hawley blvd
" Edna L Mrs gro 4281 Univ av r4062 Van Dyke av
" Edna M Mrs h4355 Estrella av
" Edw photog h1604 7th av
" Eliz Mrs cigars 1061 Univ av
" Ellis T (Maggie M) h4533 67th
" Etta Mrs r2444 Commercial
" Evelyn waiter r1131 S 28th
" Florence J (wid Evan) h5112 Hawley blvd
" Flossie L r4533 67th
" Fred A (Anne) slsmn The Dennstedt Co h 4875 Alder pl

NATIONAL ASSOCIATION OF REAL ESTATE BOARDS
REALTORS
REAL ESTATE
THE M. HALL COMPANY
BROADWAY THEATRE BUILDING
INSURANCE "ALL KINDS"
INSUROR
NATIONAL ASSOCIATION OF INSURANCE AGENTS

STROM'S FLOWERS
FLOWERS FOR ALL OCCASIONS
617 B
TEL. Franklin 4354

432

*Old Jones-Moore Location*

# Sparling's Paint House

Fifth at A — Main 2243

Kyanize + Dutch Boy + Wall Paper + Roofing + Atlas Paints + Boston Varnish Company

"Meet Baranov and Wear Diamonds"



Diamonds
Watches
Jewelry
Silverware
Radios and Household Appliances
"Friendly" CREDIT
Guaranteed Watch Repairing
BARANOVS
Fifth Avenue at Broadway
CASH for YOUR OLD GOLD

San Diego Wholesale Credit Men's Association
(Incorporated)

MERCANTILE REPORTS

COLLECTIONS

ESCROWS

508 COMMONWEALTH BLDG.

Tel. Main 4191

PAYNE
" Harry G parts mgr Mark Hanna rNational City
" Harry G (Edna L) h4062 Van Dyke av
" Hattie T jan SD Pub Library r2850 Webster
" Ida M Mrs h3804 Pershing av
" Irvin V barber E C Teachout r4415 Arch
" J M (Wilma) h3926 Normal
" Jas B (Nettie) h1781 Linwood
" Jean Mrs r871 State
" John C (Eula R) pistr h1247 16th
" John H (Cath) estimator NAS h4645 33d
" John M (Vivian) printer SDSN h3486 Mountain View dr
" John R sign writer r3132 3d av
" Jones M (Isabel E) h829 11th av
" Layron (Hattie) lab Bd Pub Wks h2850 Webster av
" Lee L USN r3025 E
" Lewis gdnr h rear 1918 Emerald
" Lucille V opr SCTCo h647 Beech
" Margaret H Mrs r3132 3d av
" Marjorie O r3330 31st
" Melville E mech eng r1417 Meade av
" Mildred sten r2981 Ivy
" Millie S Mrs h2004 4th av
" Octavia J tchr City Sch r2905 Clay av
" Oren (Mamie) h2905 Commercial
" Orson W (Mary E) mech L E Lewis h1417 Meade av
" Petrina (wid O N) h4515 Arch
" Q David (R Violet) USN h3545 Newton av
" Robt r2004 4th av
" Robt G (Minnie B) h5011 Kensington dr
" Robt L (Annie L) atdt Keller Bros h228 30th
" Ruth r2905 Clay av
" S Grant (Eliz) barber 1061 Univ av
" Thos (Jane M) h2951 Ivy
" Thos printer 822 8th av h3836 Bayside walk
" Thos D h1653 9th av
" Tiara D (Evelyn) pkr NSD 323 Norton av
" Vester (Lois) lab SD Lbr Co r3244 Logan av
" Vivian L (Louise) clk Hopkins News Agcy h 4076 Albatross
" Walter J (Lulu) h2624 Market
" Walter S clk NPWD r3947 5th av
" Wilhelmina K waiter Caesar's-Pastore's r 3926 Normal
" Wm musician h120 29th
" Wm A (Margt) h3486 Mountain View dr
" Wm G D servmn DM r5112 Hawley blvd
" Wilma stdt KELSEY-JENNEY COMMERCIAL COLLEGE r3025 E
Paynter Beth V Mrs real est 3812 Mission blvd r810 San Jose pl
" Eug (Beth V) optom 964 5th av R214 h810 San Jose pl
" Harrison S (Zora) phys Co Hosp h4235 Front
" John D (Ina R) boat opr S&CBCo h3020 Hawthorn
Payson Clair B (Sue) mech Gas Co h4160 35th
" Elmer E (Myrtle V) emp NAS h4857 Vista
" Kenneth T (Eleanor) clk DofMV h3767 Albatross
" Mary G (wid S C) h502 Kalmia
Payton Donald F (Susan A) clk MW&Co r3339 Grim av
" H G slsmn Richfield Oil Corp r3535 1st av
" Harry r2032 4th av
" Jas (Angela) gdnr h711 S 32d
" Leonard C (Esther E) USMC h3722 Florida
" Vernon S (Mildred) (White Cross Drug Co) h3339 Grim av
Pazdrayowiez Earl r3639 40th
" Henrietta P Mrs h3639 40th
Peabody Chas H (Irma) printer Geo Hoffmann h3624 Cherokee av
" Daisy B Mrs h1660 National av
" Edwin E (Mary O) carp h4258 Pepper dr
" Frank P (Gertrude) clk W R Johnson h3947 Alabama

PEABODY HOMER D (Maude H) (Miller Hall & Co) h3147 Front, Tel Jackson 1647
" John (Beatrice) restr 3205 El Cajon blvd h 4291 36th
" Nellie (wid G H) gro 3626 Cherokee av
" Ray I (Lydia) cbtmkr Schiefer & Sons h1336 33d
" Wendell cbtmkr Schiefer & Sons r4443 33d
" Wilfred F (Goldie) supt LV&SCo h4443 33d
" Wilfred I (Sadie) 2d hd furn 4108 Univ av
Peace Betty D r3435 Richmond
" Cameron A (Esther M) treas Coast Elec Co h3435 Richmond
" Geo M (Olive) h4230 37th
" Norman H (Olga) draperies 3925 30th
Peach Jos (Osca) pntr h3827 Ocean View blvd
Peachee Nattie Mrs r1716 Titus
Peacock Garnet W (Mary) h3790 Main
" Helen nurse r4614 Oregon
" Marguerite E tchr City Sch r4614 Oregon
" Mary lndywkr CL r3790 Main
" Viola K emp Cramer's Bakery r2451 C
" Wm A (Eliz M) lab h4614 Oregon
Peak Jas H r3715 Texas
" Melvin A clk NAS r4453 44th
Peake Frank J r3626 Arnold av
" Geo V (Sarah A) h3626 Arnold av
" Mattie Mrs h742 26th
Peale Benj F (Estella) h3226 Bramson
" Geo E (Myrtle) linemn h3783 Swift av
" Max USN h4453 44th
" Robt A (Edith) fomn Gas Co h3051 Redwood
" Wm R uphol H V Lee Co r3226 Bramson pl
Pearbuckel Pearl r2025 Bway
Pearce Al G (Gertrude) bartndr h5131 Brighton av
" Bertha L nurse h1216 Robinson av
" Cecile W emp Walker's r2607 Kettner blvd
" David A (Cecile) clk h2607 Kettner blvd
" Dora (wid J Y) r1216 Robinson av
" Frank clk r3633 40th
" Frank A (Vivian) restr 3001 El Cajon blvd h 4193 30th
" Geo E (Betty) teller BofA h3641 32d
" Grace V Mrs sten NSD r3147 Mountain View
" Harry O (Carrie) h4363 Van Dyke av
" Henry (Marie L) lab h3633 40th
" Henry jr lab r3633 40th
" Henry T h2904 Carleton
" Jacob M (Maud) USMC h3204 Goldsmith
" Jessie D (wid A S) h3921 Goldfinch
" Kath B r5017 Kensington dr
" Leonard E cash U-TPCo h4545 Park blvd
" Marjorie waiter h1015 12th av
Pearer Helen h1280 12th av

PEARL ASSURANCE COMPANY LTD (Pacific Insurance Agency) 410 San Diego Trust & Savings Bldg, 530 Broadway, Tel Franklin 6341 (For further information see back cover and page 42 Buyers' Guide)
" Benj (Ida) pdlr h4049 46th
" Erma Apartments Mrs L A Cannon mgr 2165 2d av
" Harry L (Ethel) USMC r1543 Union
" Max (Lillian) (City Junk Co) h3185 Maple
" Wm A slsmn Postal Union Life Ins Co r 3787 3d av
Pearles Glenn (Minnie) stone wkr SO&MCo h 1140 Madera
" Jos F (Ruby) lab Gas Co h3131 Main
Pearls Chas C (Dorothy) USN h3071½ Hawthorn
Pearre Olive R (wid L A) r2512 Monroe av
Pearring Edwin S musician h642 Eugenia
Pears Geo h2957 C
Pearsaul Edw M (Laone) h3215 Redwood
Pearse Fred (Lillian) slsmn h4578 Rhode Island
" Mary maid r2460 G
Pearson Arth (Kathleen) h4222 48th
" Axen (Hattie) (Reliable Decorative Co) h 3646 Georgia
" C Fred (Pearson Ins Agcy) r1572 9th av
" Carrie (wid Geo) r3759 46th
" Chas M (Effie M) diamond broker 1007 5th av R508 h326 E Robinson av
" Daymond R (Pearson & McCartney) r7091 El Cajon blvd
" Donald J (Christine) lab Cons Aircraft Corp h4231 Van Dyke av
" Erving D (Carolyn) chauf h1711 Imperial av
" Francis L (Myrtle) USN h3835 5th av
" G Hubert (Margt) h4047½ Georgia
" Geo M (Donalda) USN r639 18th
" Geo P (Gladys L) h4762 63d
" Georgia (wid E D) r4352 McClintock
" Harry C carp r4552 39th
" Herbt E (Lorraine) clk CMCo h812 El Carmel pl
" Hjalmar A (Agnes E) fishermn h1107 S Evans

PEARSON INSURANCE AGENCY (C F Pearson, John Skulavik) General Insurance, 400 Electric Bldg, 861 6th Av, Tel Franklin 2530
" Irene (wid Chas) mgr Island Court h518 17th
" Irwin J (Lucile M) pntr h4352 McClintock
" Jas N (Cath) mgr Priscilla Court h1821 Univ
" John r7091 El Cajon blvd
" John E (Ida A) carp h4552 39th
" John P (Elsa M) bldg contr 3536 Mississippi
" John J jr (Margt A) carp h2319 Dwight
" John R (Mabel) atdt Pearson & McCartney h7073 El Cajon blvd
" Jonathan J emp C C Yelvington r4762 63d
" Lawrence L lab State Div of Highways r 4504 Louisiana



# NOEL H. BRIDGE & CO.

MORTGAGE LOANS
INSURANCE
REAL ESTATE

1116-17-18 Bank of America Bldg. (REALTORS) Tel. Main 7101

PEARSON
" Lee (Donnie) lab h2049 Franklin av
" Lettie J Mrs h2744 5th av
" Marian L waiter r4552 39th
" Mary A (wid Jas) h1535 Meade av
" Nancy R (wid C S) r3737 Milan
" Neil P (Alice) driver WSGCo h1415 Grove
" Pear (Helen) bldg contr 3821 Boundary
" Percy P (Grace) reprmn SOCo h4415 Ohio
" Peter (Mary) pntr h2230 Ocean View blvd
" Ray slsmn D M r1058 13th
" Ray C carp B M Torgerson r4552 39th
" Raymond R (Mabel) h6850 Amherst
" Redman (Jerry) lab r6360 Sullivan av
" Robt N (Florence) chiropodist 861 6th av R714 h1828 2d av
" Rollo T (Lola) copy editor U-TPCo h3497 Collier av
" Ruth C sten SDofH r3536 Mississippi
" Sadie Mrs r4961 Newport av
" Thos plmbr G C Klindt
" W Earl (Garnet) USN h4193 1st av
" Wm r120 Fir
" & McCartney (D R Pearson L F McCartney) gas sta 7075 El Cajon blvd
Peart Mabel B Mrs h3411 Arnold av
Peas Lester mech r745 York cit
Pease Auten B (Olive H) carp h4839 Mondell ter
" Byron M (Bertha) lab CPD h1932 Diamond

PEASE CLIFFORD C, Lawyer, 732 Bank of America Bldg, 625 Broadway, Tel Main 2660, r8089 Lemon, La Mesa

" D'Arcy R (Ida) h4872 Kenmore ter
" Donald L (Gloria) mech Cons Aircraft Corp h3753 Cherokee av
" Ella C (wid Frank) h4037½ 43d
" Esther r3322 Carlton
" Glyde J bkpr C F Hoffman r2454 Adams av
" Hart A (Myrtle) mgr El Cantorral Court h 2454 Adams av
" Herbt (Gertrude) welder h4180 Marlborough
" Jos G (Hettie) h4178 Florida
" Minnie P r2630 3d av
" Rodney S firearms instr SDPD r4110 Federal blvd
" Sarah P h2630 3d av
" Vinton L (Naomi) USN h2609 K
" Wm C (Bella L) h4056 Marlborough av
Peasley Arth G (Nellie) USN h2658 Montclair av
Peat Sylvia Mrs nurse r600 Catalina blvd
Peavey Florence G Mrs tchr City Sch r3504 Park blvd
" Geo T (Marie) lab h5702 Gaines
" Newell J (Ethel) rancher h2480 Market
" Oscar B (Edith F) v-pres-sls mgr City Chevrolet Co h3716 35th
Peavier John R (Clois) USN h4440 33d pl
Peavy Alvin (Violet) mech h3718 Estudillo
Pebley Nettie S (wid Nathan) h1082 44th
Pecararro Carmelo fishermn r3836 Beta
" Frank (Fannie) lab h3836 Beta
Pechar Ferdinand (Regina) h3968 Hemlock
Pechnick Saml J buyer Walker's r1446 B
Peck Bert N (Sarah) formn Gas Co h3061 Bancroft
" Cora T r4094 Van Dyke av
" De Witt (Eliz) USMC h1054 Devonshire dr
" Donald mech r2965 Union
" E Louise asst SD Pub Library h865 21st
" Edith B Mrs sten Watson-Jones r2226 Madison av
" Edw L (Jane) h4370 Campus av
" Eliz G Mrs r641 San Gorgonio
" Fredk A r3718 Central av
" Frank W (Charlotte C) emp SCTCo h4811 Circle dr
" Geo E (Dora H) h4094 Van Dyke av
" Geo E (Helen) brklyr h1862 Julian av
" Geo E (Frances) USN h2767 Marcey av
" Geo J clk Pitts The Trunk Man r4094 Van Dyke av
" Geo L (Cora B) h4093 38th
" Geo M (Mary) slsmn The Dennstedt Co h 4609 Norma dr
" Geo S (Jennie) h3875 Wilson av
" Glen (Patsy) roofer h1240 C
" Gregory P (Harriett) pharm Ferris & Ferris h3223 Marlton dr
" H Ferne leader Unity Society
" Harry E (Mildred J) nurse h4475 Newport av
" Harry T (Cora E) cbtmkr h4414 33d pl
" Harvey A (Laura) welder h4512 51st
" Herbt J (Aurelia) lab Gas Co h3265 Redwood
" Inez Mrs exec-sec Executives Assn of SD h 4404 41st
" Isaac R (Marie C) barber 1330 1st av h2048 Front

PECK
" John O h3464 L
" Kath Mrs h3656 Birch
" Kittie M (wid G W) h3060 Ivy
" Mary Mrs r4609 Loma dr
" Mary (wid G W) r2767 Marcey av
" Maude h2368 2d av
" Nan F (wid L A) tchr City Sch h1811 Sheridan av
" Ralph T (Rose) plmbr City Water Dept h3578 Univ av
" Raymond W (Ellen E) formn Cudahy h2525 A
" Scott E (Marie) USN h4176 Arden way
" Wm r1054 Devonshire dr
" Wm K mech r4094 Van Dyke av
Pecka Elden F (Mildred) pntr h2703 Dove
Pecker Cecilia h2036 29th
" Emily r4366 Maryland
" Priscilla J (wid E A) h4366 Maryland
Peckerl Wendell E res mgr Gray Lines r1244 27th
Peckham Chas L msngr KWCo r3317 Orange av
" Frances D Mrs (S D Permanent Wave & Beauty Shoppe) r3317 Orange av

PECKHAM HILDRETH R (Marion M) Genl Supt San Diego Consolidated Gas & Electric Co, h2905 Nichols

" Lida M (wid Geo) h3141 5th av
" & Green W C Quigg mgr 121 Bway R470
Pecklo Arth F (Lillian) h817 W Penn av
Pecor Brownie (wid B M) r4215 Arden way
" Eliz I r4526 Park blvd
" Gene (Lillian) eng h1938 Logan av
" Mildred Mrs h4526 Park blvd
Pecoraro Jos (Frances) cement wkr h2035 Union
Pecore Norman H (Ethel) USN h4450 Montalvo
Peddicord Jesse J cash MLICo rCoronado
Peden Carl (Eliz) h2953 Franklin av
Pedersen Augusta Mrs r551 S 35th
" Axel (Ester D) cheesemkr QDPCo h3995 Mississippi
" Rita Mrs h3667½ Jackdaw
" Wm waiter r835 6th av
Pederson Edw (Inez) mech NAS h4001 Randolph
" Elbert emp Ryan Aeronautical Co r4590 Terrace dr
" Matilda C (wid J H) h4590 Terrace dr
" Ruth Mrs lndy wkr Balboa Lndy h4457 Kansas
" Swen (Eula) h1207 G
Pedrick Percival S r1763 1st av
Pedrin Albt (Josephine) shoe repr 66 16th
" Alphonso (Natalie) lab h2678 National av
Pedro J Nieto (Esther) tilesetter h4786 Oregon
" Joaquin h3227 Ingelow
Pedroncelli Corporation Ltd The W J Pedroncelli pres J M Jones v-pres L T Pedroncelli sec-treas ins 521 B rm 302
" Laura T sec-treas The Pedroncelli Corp Ltd r6166 Bach av
" W John (Laura T) pres The Pedroncelli Corp Ltd h6166 Bach av
Pedrosa Louis butcher Cudahy
" Martin r1946 Naples
Peebles Dudley C (Evelyn) h741 26th
" Howard F (Enid) atdt Miller Serv h4134 Georgia
" Marietta C Mrs matron Ratliff's Dancing Academy r1334 7th av
" Roland E (Matilda) h4739 Coronado av
" Ruth r8084 Hamilton
" Thos C (Alice) slsmn Industries Supply Co h525 Kalmia
Peed Ralph M (Alice) bartndr F W Manahan h 2186 Moore
Peek Gertrude Mrs h2020 4th av
Peel Clifford (Barbara) electn h4223 Swift av
" Walter r322 G
Peele Evalyne D slswn Whitney & Co r4580 Kansas
" John (Evelyn) USN h4580 Kansas
Peeler Belle (wid F J) h5043 Newport av
Peelman Curtis E (Edna) pntr h3704 Bancroft
Peer Effie Mrs r4175 Arizona
" Sydney r1515 E
" Thelma bkpr h4175 Arizona
Peerless Laundry D E Boyd mgr 3972 Ohio
Peery Marion H (Frances) vulc h3418 46th
" Bessie E h1330 4th av
" Clarence F (Lucile) carp h3725 Villa ter
" Don W (Carrie) barber 213 B h4076 Franklin av
" Geo C (Ada L) carrier PO h4520 38th
" Geo C jr clk r4520 38th
" Hortense E r1330 4th av
" J June r1330 4th av
" J Wm (Phyllis L) music tchr h4581 39th
" Jas H h3706 44th

CECIL B. GROVE
CONTRACTOR
DUMP TRUCKING
TEAMING
EXCAVATING
GRADING
DEALER IN
CRUSHED ROCK
SAND AND
GRAVEL
3216 ISLAND AVE.
Tel. Franklin 7474

LORENZE W. BARNEY CO.
INSURANCE
REAL ESTATE
619 FIRST NAT'L BUILDING
FRANKLIN 6116

# ARCHER REALTY CO.

SALES
RENTALS
INSURANCE
MORTGAGE LOANS

2944 El Cajon Blvd. at 30th. (REALTORS) TEL. RANDOLPH 1158



BANK OF AMERICA

For Further Information SEE PAGE 13 BUYERS' GUIDE



AAAA
Termite and Pest Control Company
•
Guaranteed Control By Scientific Methods
•
Free Inspection and Estimates
•
Time Payments with No Interest
•
3138 University Ave.
TEL. Jackson 0760


PEERY
" John (Merle) collr h3229 Market
" Marion H vulc SD Tire Co r3418 46th
Peet Clara h109 Univ av
" Clara Mrs h3857 1st av
Peetermeil Paul (Marion) clo clnr 3584 Main
Pefino Wm r942 Beech
Pefley Alf R (Margery) capt USMC h3781 Narragansett av
Pegelow Fred E (Vivian) slsmn A J Fox r3575 Alabama
Pegg Lillian (wid W L) h1480 C
" Pauline D clk SD Beneficial Society r1480 C
Peggee Vernon A (Corinne E) chauf R P Clapp h4531 39th
Peglar Bill emp Co Hosp
Pegler Geo E (Viola J) elev opr h3831½ 32d
" John G (L Ruth) carrier PO h4543 Manzanita dr
" Lamberth M (Evelyn) restrwkr h3561 Van Dyke av
" Wm H (Alice) h4045 Oak Crest dr
Peglow Fred (Vivian) slsmn A J Fox h3575 Alabama
Pegrin Louis lab h3003 Spokane av
Pegues Jessie M (wid E S) h2525 Front
" Noel S sten r2515 Front
" O Russell r2515 Front
" Saml ins agt h3119½ Ocean View blvd
Pehrson Charlotte Mrs clk J R Mellon r4383 Univ av
" Freda J drsmkr 3007 Grape r2535 C
Peiffer Herbt C jr (Helen L) tchr SD Junior College h4623 Kensington dr
Peirce Alice bkbndr r600 Catalina blvd
" Grace Mrs r600 Catalina blvd
" H Clifford opr SDERy h142b 19th
" Lovell H (Edna) tchr City Sch h4571 Rhode Island
" Olive E Mrs CS pract 1122 4th av R801 r4241 3d av
" Rollin W (Olive E) dep Co Tax Collr h4241 3d av
" Winifred O priv sec ST&S Bank r4241 3d av
Peitzke Lester D (Eva R) whs mgr WSGCo h 4466 Altadena av
Pelayo Fred (Margt) chauf h2133 Columbia
" Fred A fish clnr Union Fish Co r2141 Columbia
" Philip (Florence) fishermn h2133 Columbia
Pelfrey Fay Mrs nurse r1730 A
Pelham Jas P (Cath) USN h4813 Brighton av
Pelkey John A (Lillian) h2176 Julian av
" Michl J h2651 Logan av
" Richd D r1665 India
" Spencer A h3507 Main
Pelky Allen (Virginia) USN h2447 K
Pell Cecil K Mrs tchr City Sch r3205 33d
" Chas H (Mattie Jo) USN h2929 Kalmia
" Clay L (Cecil) h3205 33d
" Wm H (Louise) h720 State
Pellanda Ralph J electn Bd of Educ r5584 Encina dr
Pellegrin Robt A (Isobel) examiner UTI&TCo r4117 Monroe av
Pellerin Arth O (Edith) shoe shiner 2928 Univ av r1218 W Lewis
Pelletier Edw C clk r3230 Herman av
" Edw E (Goldie) slsmn H F Caldwell h4230 34th
" Eug L (Kathryn A) h4609 Vista
" Goldie Mrs nurse r4230 34th
" Sophie (wid Thos) h3230 Herman av
Pelling Alf J (May) carrier PO h470 22d
Pellman John G (Grace) h3822 Front
Peloquin Edw (Lucille) USN h2482 Imperial av
Pelsma Eliz A osteopath 3932 5th av
Pelt Ray F (Dora) h634 25th
Peltcher Chas H (Edna) plmbr 1869 Cable h4621 Lotus
" Edna A sten USN r4621 Lotus
" Exeona P h4760 Niagara av
" Geo M plmbr C H Peltcher r1869 Cable
" Lynn C (Bonnie J) jan City Sch h4772 Del Monte av
" Francis W r1950 Logan av
" Jos A (Grace) USN h3526 Bancroft
" Viola (wid Chas) r3314 Logan av
Peltier Lucille Mrs jan SD Pub Library h345 27th
" Nannie B h1832 Dale
" Robt (Mary L) h4628 Louisiana
" Sadie (wid Lawrence) r4557 42d
Pelton Harold A electn NAS h4412 Arizona
" Nan drsmkr r2952 Fir
Pelusa Gustave J (Dorothy) USN h2059 Newton av
Pelz Walenty (Caroline) USN h2311 Crescent dr
Pemberton Chas (Tessie E) carp h4603 Kensington dr
" Otis L (Ruth) delmn UICo h3002 Dale
" Otis L jr lab Gas Co r3002 Dale
Pembroke Truman A (Loraine) USMC h1845 Sunset Cliffs blvd
Pena Albt (Josephine) pkr Cudahy h1452 Pritchard
" Antonio S lab Bd Pub Wks r1651 Grove
" Arnold h5428 Lauretta
" Henry whsmn OMPCorp r3005 Whitman
" Jos A (Nellie) gdnr h3044 Sunset blvd
" Juan (Grace) lab h2330 Kettner blvd
" Manuel (violet) h rear 4764 Gardena av
" Oscar fishermn r2094 Hancock
" Patk lab r3507 Birch
" Pete (Mary) chauf h3507 Birch
" Ralph (Angie) lab h2969 Imperial av
" Raymond (Myrtle) lab CPD h4770 Moreno blvd
" Rita h1998 Ocean View blvd
" Robt R (Lillian) lab h1569 Pacific blvd
" Soledad Mrs h2626 Galveston
" Tony (Carmen) h1651 Grove
Penabaker Walter R (Lettie) h753 12th av
Penacho Jos E (Madeline) fishermn h1024½ Rosecrans
Penberthy J A USN h719 14th
" John E (Anna R) h5924 Mission Valley rd
Pence Blanche (wid Steph B) h411 S 39th
" Enoch W (Wilma B) slsmn MH&ECo h3802 Center
" Mattie P (wid J H) h4548 Park blvd
" Richd L (Lillie) welder h4867 Hawley blvd
Pencil Don T (Helen) linemn Gas Co h4858 Alder pl
" Helen Mrs music tchr 4858 Alder pl
Pendarvis Le Roy mech r1481 A
" Robt pntr r1946 Titus
Pender Liston B (Golden G) slsmn R D Maxwell Co h942 C
Pendergast Forrest (Lucille) gro 4294 Taylor
" Michl J (Margt) electn h3614 3d av
" Thos V (Mildred) florist 1765 4th av
Pendergrass Lulu T (wid A F) h4795 Oregon
Pendlebery John r1719 Front
Pendleton Chas H r2917 Upas
" Chas M (Nellie) auto trmr 1630 C r2917 Upas
" Charlotte C Mrs r3230 Homer
" Clara L r4756 Jessie av
" Clarence T (Elsie B) h2543 Front
" Freda M Mrs h4883 33d
" Margt D r3230 Homer
" Oliver D (Freda) USN h4634 Cherokee av
" Theo N (Cath) acct h4151 Marlborough av
Peneski John J (Sarah) h4648 Nogal
" John J (Rowena) wtchmn SR&Co r4602 Gardena
Penhaligon Wm H mech JMSCo h4019e Van Dyke av
Penhallow Arth L (Laura McC) h4251 Jefferson
Penick Lloyd T (Mildred) (T B Penick & Sons) h3075 L
" Marvin F (Harriet A) carp h3063 L
" T B & Sons (L T and W M) genl contrs 3075 L
" Wm M (Maude C) (T B Penick & Sons) h 3079 L
Peniel Mission 521 Market
Penman Bebbie R Mrs writer h3519 29th
" Satella J (wid G W) h2468 Albatross
Penn Aaron (Esther) (La Esterita Apts) h248 Date
" Esther Mrs mgr La Esterita Apts r248 Date
" Hazel D Mrs mlnr h4060 4th av
" Morris (Lena) h4339 38th


PENN MUTUAL LIFE INS CO THE, C L Randolph & Son Genl Agts 504 Union Bldg, 235 Broadway, Tel Franklin 7141


Pennebaker Edwin P (Nell L) USMC h5234 35th
" Edwin P jr 1st lieut USMC r5234 35th
" Nancy N sten Dewar & Co r5234 35th
Pennelas Alfonso whsmn APCo r221 27th
Pennepacker Fern stdt KELSEY-JENNEY COMMERCIAL COLLEGE
" Fred L (Fern) h3551 Grim av
Penney Mary E (wid A D) h4953 Saratoga av
Pennick Chas h3652 India
Pennington Jas F (Fanny) h3920 Gamma
" Lee (Rosalie) carp h3138 Imperial av
" Ross C (Phyllis) musician h3685 7th av
Pennock Ida Mrs r1572 9th av
Pennoyer Chas H (Cath) (Pennoyer's Garage) h 842 21st
" Eva Mrs r3838 Chamoune av
" Harold J (Gertrude) (Pennoyer's Garage h 3129 Hawthorn




CHEVROLET
CITY CHEVROLET CO.
SALES — SERVICE
Commercial Panels and Pickups • Heavy Duty Trucks
• OK USED CARS •
UNION, Cor. C SAN DIEGO Tel. Franklin 6641
CHEVROLET


Pennoyer's Garage (C H and H J Pennoyer) 1152 1st av
Pennsylvania Apartments 121 Penn av
Penny Chas K Rev 110 Laurel
" Emanuel (Lucille) carp h2168 Franklin av
" Lucy hskpr Golden West Hotel r322 G
" Wm r1806 J
Pennywitt Buford G (Dena) carrier PO h4754 Castle av
" Robt C electn r4754 Castle av
" Wm F lab Gas Co r4754 Castle av
Pennzoil Co The F D Huelat mgr 1507 Columbia
Penrod Emily C (wid W W) r4539 Cleveland av
" Everett G (Lucille M) USN r3229 Ibsen
" T Earl (Florence G) h4431 Cherokee av
Penrose Alton C (Margt) firemn SDFD h3229 Ibsen
Penry Elbert F (Mary N) lieut USMC h5150 Hastings rd
" Frances A (wid Jos) h1445 Grove
" Lester J (Margt) lawyer 1122 4th av R506 h1445 Grove
" Willard W office 530 Bway R704
Pentecost Asa W emp AF r354 Langley
Pentecostal Church of God 1010 S 31st
Penter Abr (Ethel) pres Penter Co h1144 24th
" Betty C Mrs with Penter Co r4676 E Talmadge dr


PENTER CO INC, Abraham Penter Pres, Isadore Penter Sec-Treas, Women's and Men's Clothing, 724 Broadway, Tel Main 4392


" Isadore (Betty C) sec-treas Penter Co h4676 E Talmadge dr
Penticoff Laverne (wid A N) nurse h4815 33d
Penton May emp Goodwill Industries r435 J
Pentz Edw H bartndr P G Schmitz r3913 Ohio
Penuelas Alfonso asbestos wkr r221 27th
" Antonio A (Cristina) clk WUTCo h4328 Florida
" Emelia Mrs h221 27th
" Frank (Victoria) h164 17th
Penwarden Leroy D r719 Jersey ct
" Margt B r719 Jersey ct
" Raymond S (Ethel F) dentist 1076 Univ av h719 Jersey ct
" Ruth r719 Jersey ct
Peoples Bert R (Ethel L) USN h2957 Locust
" Edgar A window trmr r2964 Juniper
" Ethel Mrs matron Boys & Girls Aid Society r4285 3d av
" Ethel N Mrs h3544½ Mississippi


PEOPLES FINANCE & THRIFT CO, J W Hayes Sec-Treas-Mgr, Industrial Loans, Auto Loans, 638 B, Tel Franklin 1158 (For further information see left side lines and page 51 Buyers' Guide)


" Fish Co L C Strada mgr 869 Harbor
" Mary C (wid H E) h2964 Juniper
Pep Boys Jos Goldhammer mgr auto parts 144 C
Peper Laura M tchr City Sch h1502 6th av
Pepin Arth J baker Cramer's Bakery r3763 10th
" Geo H (Blanche) USN h3763 10th av
Pepito Elvira M clk NDS r1329 Island av
" Fred barber 507 5th av
" Juanito barber Myer Kaplan r1329 14th
" Nick P barber 429½ Market r509 14th
" Saturnino P barber N P Pepito r509 14th
Pepper Albt J (Ruth) carrier PO h4159 46th
" Earl W (Carrol) h3675 Herman av
" Elmo (Sarah R) mech J S Kendal h4851 Auburn dr
" Harold J (Lucille) delmn UICo h5498 Imperial av
" Leonard M (Viola M) slsmn UOCo h2328 Lincoln av
" Lloyd V (Kath) mech JRTCo h4270 Myrtle av
" Lucille (Medico-Dental Lunch)
" Truman W (Lorraine) USN h3845 46th
Peppin Louis (Jennie) pntr h3218 L
Peppmuller Chas L auto repr 1037 11th av rNational City
Peque Wm h4162 Illinois
Peques Noel bkpr C L Hoskins
Peralta Catarino (Antonia) lab h1111 Sigsbee
" Francisca (Maria) h1018 Beardsley
" Gilbert r1018 Beardsley
" Ignacio lab h1836a Newton av
" Isabel lndy wkr KLS r3727 Mason
" Juan C matt mkr Louis Moorsteen r727 Beardsley
" Jesus (Lucile) lab r646 14th
" John h630 14th
" Manuel (Carolina) h727 Beardsley
" Stella r1018 Beardsley
Peralti Frank C (Sara) h2017 Harrison av
Peralto Edw r4220 9th av
" Jos (Vera) lndywkr G A Glavas h4220 9th av
" Jos jr lndywkr G A Glavas r4220 9th av
Peranski Zigmunt T (Velma) mach CMCo h3719 Clinton
Peranta Ubaldo (Mary) USN h2043½ Columbia
Peratt Wm G (Ruth) dept mgr Dairy Mart Farms h4427 38th
" Wm M (Farrell) dairy wkr QDPCo h3714 Dwight
Perce Earle B (Rachel) USN h418 S 38th
Percival Frank O r1534 1st av
" Harriet H tchr City Sch r1205 23d
" John W (Thelma B) emp O W Cotton h2740 6th av
" Margt (wid A T) r4045 3d av
" Vincent books 727 E rNational City
Percy Claude W (Edith) slsmn Texas Co h5864 El Cajon blvd
Perdue Bernard W emp USN r420 B
" Chas H (Marie G) dep Co Assessor h4701 Santa Monica av
" Norman O (Esther) slsmn BLCMCo h3555 45th
" Paul restr 2558 Ingraham
" Walter A (Evelyn) USN h3066 Newton av
Pereau Paris (Nettie) h1064 Cypress way
Perez Amelia Mrs restr 434 16th
" Amelio lab r3136 Jefferson
" Antonia Mrs h1632 India
" Antonio (Amelia) h434 16th
" Bartola cannerywkr h1112 W Kalmia
" Bruno lab SFRy r1220 Cal
" Catalina h132 16th
" Cecil lab h2748 Main
" Ciano restrwkr Leighton's Dairy Lunch r509 9th av
" Gilbert B (Mary) driver Pre-Mixed Concrete Co h3674 Filbert
" Herman (Josie) h2028 Logan av
" Jesus Mrs cannerywkr r1112 W Kalmia
" Jorge L (Mary) counsel of Ecuador h2427 Dulzura av
" Jos (Rose) tmstr Daley Corp h rear 4515 Boundary
" Lucrecia E tchr City Sch r3330 Albatross
" Luis (Antonia) h3926 Greenwood
" Manuel (Louisa) h1741 National av
" Manuel E (Margt) h1535 5th av
" Peter (Carmen) cannerywkr h1114 W Kalmia
" Porfirio (Cecelia) h268 16th
" Rita Mrs h215 18th
" Robt R (Edith) USN h3271 Monroe av
" Thos C (Marie) USN h1333 Union
" Wm restrwkr Leighton's Dairy Lunch r1161 5th av
" Ysidro (Flavia) lab h1036 Sigsbee
Perez-Farias Secundino (Carmen) lawyer h3330 Albatross
Perie Edith M (wid John) h246 Cedar
Perigan Grady C (Marie) firmn Arrowhead-Puritas Distrs h3940a Cleveland av
Periodical Publishers' Service Bureau 964 5th av rm 410
Perin Mary A (wid Isaac) h4060 Ingalls
" Pedro (Trinidad) lab h2269½ National av
Perine Chas R (Alice) USN r2768 Boston av
Perkess Lenore sten h1640 6th av
Perkey Lila Mrs h1747 5th av
Perkin G Dudley r3918 Bancroft
" Geo (Mabel) emp UICo h3918 Bancroft
" Harold (Betty) pntr r4683 Oregon
Perkins Albt G h2609 Univ av
" Alice h2014 Franklin av
" Alyce C (wid W C) yarn shop 3408 30th h 2898 Spruce
" Augustus C plmbr r3427 Filbert
" Beatrice Mrs r4460 Hermosa way
" Bennett D (Maria L) h3536 Park Villa dr
" Betty M Mrs bkpr Shipkey & Pearson r652 Rosecrans
" Burr W r518 Laurel
" Caroline B h3536 Front
" Chas A (Iva) h5928 Mission Valley rd
" Clarence B (Lillilan) herpetologist Zoological Society h2823 Granada av
" Cora Mrs smstrs Hayes Invisible Mending Shoppe r2102 G
" Dale D (Kath G) slsmn AF h728 Coronado ct
" Dani h4408 North av
" Dani H (Jean) dept supt Gas Co h3184 Maple
" David A (Viola) credit mgr GSS h3330 Landis
" Earl E (Letamae) boat opr S&CBCo h4573 Iowa
" Effie Mrs beauty shop 33 20th
" Evelyn waiter Majestic Malted Milk Shop r 4154 Maryland
" Floye B Mrs beauty shop 524 B rm 310 r2445 29th
" Frank J (Nadean L) dentist 625 Bway R1107 h4115 Bedford dr
" Franklyn V (Marietta) USN h4191½ 5th av


ACME PIPE COMPANY
NEW AND USED
PIPE
VALVES
FITTINGS
IRRIGATION SYSTEMS
WELDING
777 W. MARKET
FRANKLIN 1615
4350 Pacific Blvd.
JACKSON 1840
and 151 2nd Av.
CARLSBAD
Phone Oceanside 520J



LOUISE CORD
General Service Bureau
—
Specializing in Work for Attorneys
—
1017 First National Building
—
TELEPHONE OFFICE
Franklin 4903
RES.
Randolph 1767

TIRES
BATTERIES
BRAKES
BROADWAY-FRONT TO UNION

Firestone
AUTO SUPPLY AND SERVICE STORES

RADIOS
LUBRICATION
Washing-Polishing
PHONE FRANKLIN 7121

PIANOS RADIOS BAND INSTRUMENTS
Southern California MUSIC CO.
STUART & ALHAMBRA, PREL.
630 C STREET • main 3114
EASY TERMS
NO FINANCE COMPANY

EQUITABLE LIFE ASSURANCE SOCIETY
OF THE UNITED STATES
LIFE — ANNUITIES — GROUP
Bernard H. Fiehler, Dist. Mgr. • First National Bank Bldg. • Tel. Franklin 7471

PERKINS
" Fred (Cora) USN h2102 G
" Geo h3619 42d
" Geo P mech r2898 Spruce
" Glen O (Betty) real est 525 C rm 610 h652 Rosecrans
" Guy F (Betty) purser S&CBCo h3125 32d
" H E h3718 Park blvd
" Harland J (Florence E) USN h772 21st
" Harold L clk r3167 B
" Harold W (Beatrice) mgr Ceazan Tires h3030 Meade av
" Jackson actor r2898 Spruce
" Jane nurse h2673 C
" Jesse L (Virginia) USMC h3027 Freeman
" Jessie H (wid W W) h3660 Bayside walk
" John W (Leota) (Perkins & Bonham) h320 W Washn
" Lawrence carp r1311 Market
" Leota A with Marston Co r320 W Washn
" Lois tchr City Sch r652 Rosecrans
" Lyle (Ruth) h1166 12th av
" Mae W (wid B H) h1355 Granada av
" Margt (wid Harold) h651 20th
" Margt (wid Jonathan) r2673 C
" Marion (Matilda) lab h3228 Webster av
" Martha h634 13th
" Merle M (Alta) emp Star Bev Co h4163 Alabama
" Newton A h rear 1148 15th
" Paul K (Vivian) h4351 Hawk
" Ralph L (Karin) lab Bd Pub Wks h4490 35th
" Rebecca (wid Jonas) h4143 Central av
" Robt L (Marie) gro 2290 Ocean View blvd h 3167 B
" Roy E (Letha) h3773 Ward rd
" Ruth clk Lerner Shops r1166 12th av
" Sutherland (Floy) whsmn PW h2445 29th

PERKINS T DONALD (Thelma M) (Ace Drug Co) h4068 Lark
" Wade H (Columbine Candy Co) h 1035 Univ
" Walter J (Albertina) h3330 44th
" Wilbur W (Helen) slsmn MW&Co h3972 5th av
" Wm L r2011 Ebers
" Zelma clk r3228 Webster av
" Zelma maid 241 W Kalmia

Perkins & Bonham (J W Perkins Le Roy Bonham) gas sta 308 W Washn
Perkiss Robt K h3921 Utah
Perl Adolph R (Amelia) clk SACCo r935 26th
" Harry H (Grace) emp HL&DC h4659 Landis
Perlburn Court (Fred Burns) 1127 30th
Perle Adolph R (Geraldine) h933 26th
Perley Wm M (Aurella A) h3420 Kite
Perlin Ira r1558 4th av

PERLMUTTER SAMUEL H (Anna R) (Western Salvage Co) Box 569B, Chula Vista

Perna Louis C msngr UTI&TCo r3135 Elliott

PERNA LOUIS G (Louise) V-Pres United States National Bank, Insurance 311 United States National Bank Bldg, 1023 2d Av, Tel Franklin 2324, h3135 Elliott, Tel Bayview 3046

Perni Donald mattres wkr Sami Nicolosi r1910 India
Perou John W printer Daily Transcript r344 Langley
Perrariz Restituto (Ignacia) h1870 Julian av
Perrarra Tony fishermn r1304 Columbia
Perraud Antoine h3560 Alabama
" Louise (wid Antone) h1256 Robinson av
Perrault Chas (Hedwig) auto body repr 1240 Union h3433 Grim av
" Jos E r1161 5th av
" Minnie Mrs h602 25th
" Raymond (Florence) shtmtlwkr r3433 Grim av
" Vena nurse Co Hosp
Perrero Louis (Madeline) poultrywkr h5056 Imperial av
Perrett Beatrice (wid E T) drsmkr 3294 El Cajon blvd
Perricone Nicholas (San Diego Awning Co) h 627 7th av

Perrier Helen stdt KELSEY-JENNEY COMMERCIAL COLLEGE r1280 12th av

Perrigo Harry S (Ida H) h4834 Sussex dr
" Hazel E tchr City Sch r4834 Sussex dr
" Jack C (Anne) dep Co Aud r2141 Trout
" Margt T Mrs tchr City Sch r4219 Hilldale rd
" Raymond D (Margt) h4219 Hilldale rd
" Rose Mrs h2211 Ocean View blvd

Perrill Dora (wid P F) r3626 Cottonwood
" Harlan P (Charlotte K) USN h3211 Trumbull
" Martha E C mgr Federal Serv Finance Corp r3211 Trumbull

Perrin Kaia S Mrs h4227 Georgia
" Thos G (Anna M) gas sta 3001 Fairmount av
" Wm C (Ethel W) h948 19th

Perrine Cora F (wid L L) h1229 10th av
" Doren (Silver Spray Apts) h5116 Narragansett av
" Robt J servmn Pennoyer's Garage

Perritt P Burkett (Irma) h4220 Chamoune av
Perrone Anthony (Irma) lndy wkr Mercy Hosp
Perroto G lab CPD r3060 Island av
Perrott C E r1218 Union
" Robt A (Cath C) mgr Dr Pepper Bottling Co h727 San Gabriel pl

Perrotta Lucille Mrs h2528½ Imperial av
" Chas (Elsie D) clk Carlson & Simpson h843 N 65th
" Gaetano (Carmen) lab Mt Hope Cemetery h3060 Island av

Perry A Martha tchr City Sch r866 24th
" Ada L radio entertainer r335 N Ozark
" Agnes A (wid G W) h3850 47th
" Alda B clk Community Chest r2319 Irving av
" Alger A (Mamie V) h4448 Winona av
" Arletta M Mrs h729 19th
" Athlone M artist Asso Artists r335 N Ozark
" Baldomero r1950 Kearney av
" Chas A driver r1655 2d av
" Chas F (Ada D) h866 24th
" Chas T slsmn r1039 13th
" -Christenson-Campbell Inc Lars Christenson pres shtmtlwks 742 1st av
" Clayton J USN r4062 Louisiana
" Comadore (Fannie) h6705 Imperial av
" Constance atdt Co Hosp r4344 41st
" Dean Fay V Mrs tchr Teachers College r717 Armada ter
" Delanie (wid H E) nurse h4062 Louisiana
" Doris M sec M H Seeger r1619 Robinson av
" Dorothy beauty shop 3990 30th r3075 Univ av
" Earl E (Mattie) jan City Sch h4020 Hillcrest dr
" Ed bartndr U S Grant Hotel
" Edna M tchr City Sch h5058 Mansfield av
" Edw E (Maude) h335 N Ozark
" Emilio F (Frieda M) barber 3040½ K h 3040 do
" Eunice L (wid F W) h3707 Boundary
" Eunice V r729 19th
" Eva M Mrs with Marston Co h2614 Front
" Fay V Mrs tchr SD Junior College r717 Armada ter
" Frank E USN r136 W Cedar
" Frank M (Alice) fishermn h1086 Bangor
" Fred E (Minda B) h4020 Hempstead cir
" Genevieve (wid Geo) h4021 44th
" Geo lndywkr r421 E
" Geo H liquors 1403 Univ av h1419 do
" Geo M (M Nellie) clk L W Kingsbury h 4021 44th
" Gloria r1309 Ft Stockton dr
" Gordon E lab Gas Co r335 N Ozark
" Henrietta (wid Z G) h1220 B
" Jas A (Hazel L) h936 Wilbur av
" Jas H carrier PO r3706 44th
" Jay M mech Johnson-Saum Co r3719 28th
" Jennie (wid G W) h1244 1st av
" Jesse C emp A W E Harper r3842 T
" John (Marie) h1745 2d av
" John collr L B Price Merc Co
" John mech r871 State
" John F 2904 Date
" John L (Ollie) chauf Thrifty Clnrs h1416 Myrtle av
" John M tchr City Sch h717 Armada ter
" Jos h3556 Nile
" Jos F (Ada L) clk NAS h3738 Lotus dr
" Jos F (Mary) gdnr Co Hosp h1930 30th
" Julia V h1985 Alameda ter
" Kate (wid J A) h3696 1st av
" Kay L clk MW&Co r291 Emerson
" Lawrence (Alice) reprmn Gas Co h612 S 40th
" Lawrence B (Evelyn) USN h627 S 37th
" Leo E (Cecelia) USN h4519 Florida
" Leonard (May) h4074 Franklin av
" Leslie T (Lillian) fishermn r2728 Azalea dr
" Llewellyn A (Helen D) agt The Travelers h1460 Thomas av
" Lotta D supvr Bd of Educ r3696 1st av
" Louise r1280 12th av
" M D h3075 Univ av
" Manuel (Mary) fishermn h2919 Carleton
" Manuel C (Rose) fishermn h1574 Rosecrans
" Marian clk r856 12th av
" Martin W member Co Bd of Educ rEscondido
" Mary (wid Chas) h3417 Albatross
" Mary E (wid W R) h4962 Long Branch av
" Maude A dietitian h3562 Sydney pl
" Mederise Mrs r2723 A
" Michl L (Florence) USN h2707 Dove
" Mildred M r3417 Albatross
" Nelda I slswn r335 N Ozark



DAN ROSSI — OWNERS AND OPERATORS OF FAMOUS SILVER-GRAY GRANITE QUARRIES — 3845 Imperial Ave.
SOUTHERN CALIFORNIA GRANITE CO.
MONUMENTS
"MARK EVERY GRAVE"
AL ROSSI — FROM QUARRIES TO YOU — "THE BEST FOR LESS"
TEL. MAIN 9464

PERRY
" Nellie F h323 Upas
" Nelson A (Helen M) h4515 Natalie dr
" Oswold E (Norma) bartndr BRB h1440 6th av
" R Irene r1619 Robinson av
" Raymond clk SCTCo r1220 B
" Raymond C tchr Teachers College r4527 Esther
" Richd F (Ruby) emp U-TPCo h518 Jewel dr
" Robt slsmn r1145 11th av
" Ruth M Mrs h136 W Cedar
" S L USN h2004 C
" Ursula Mrs h2749 Market
" V Jesse (Nellie E) carrier PO h3842 T
" Victor N (Natalie) mech Cons Aircraft Corp h3611 43d
" Virginia cash Local Loan Co r2620 Ridgeway dr

PERRY W ALLEN (Phyllis C) Director Balboa Park, h3644 Jackdaw
" Wm r2063 S 42d
" Wm music tchr 640 Bway
" Wm A (Eleanor) shtmtlwkr Cons Aircraft Corp h4448 37th
" Wm H (Marion) r1161 5th av
" Wm J (Jennie) h2319 Irving av
" Wm J (Ella M) dairy wkr QDPCo h1802 Bancroft
" Wm M (Frances J) carp h729 Salem ct
" Wm R (Margt E) storekpr NAS h2904 Date
" Wm T firemn SDFD r2075 Franklin av
" Winifred tchr City Sch r1985 Alameda ter
" Woodson P (Ruth E) chauf h1619 Robinson av

Pershal Chas F (Grace) driver SCFL h4427 Central av
" Grace E Mrs cash BCJ r4427 Central av

Persher Gertrude Mrs h1706 State
Pershing Avenue Apartments Mrs I V Stahel mgr 3804 Pershing av
" Court O C Tyrrel mgr 1309 18th

Persian Rug Cleaning Co (M T and Albt Garbian) 3622 El Cajon blvd
Persing Luther M (Florence M) mach h1309 27th
Person Irving J (Susette) USN h1120 W Olive
" Jay (Vesta) USN h2185 Irving av

PERSONAL FINANCE COMPANY OF SAN DIEGO, R L Glick Mgr, Auto and Furniture Loans, 505 Bank of America Bldg, 625 Broadway, Tels Franklin 7384-7385

Persons Eliz Mrs h739 25th
" Wm E (Kath) h2311 Hickory

Persson Eric (Dagny) USN h4360 Kansas
" Jack slsmn Don Lee h1661 Linwood

Pertsch Wm A (Mary) h4110 4th av
Pervear Bertha hskpr h721½ Toulon ct
Pesh Edna Mrs lndywkr r2644 Market
" John (Sarah) lab Gas Co r2560 A
" Sadie E lndy wkr KLS r1908 F

Pesina Wm (May) mgr Honodlulu Conservatory of Music r942 Beech av
Pessarra Richd H (Hi Way Laundry and Cleaners) h4852 El Cajon blvd
Pestano Manuel (Mary) h1205 Scott
Pestole Imogene V Mrs slswn Whitney & Co r4152 45th
Pestrid Chemical Co J H Guldberg mgr 2405 Univ av
Peta Jos lab r1035 E
Peteffle Jean Mrs h1440 Market
Peteler Frank K rancher h1903 Capistrano
Peter Edw T (Charlotte) USMC h3254 Goldfinch
" Helen B r4873 68th
" Jos A (Madeline) USN h2867 Palm

Peterhansel Otto (Freda) mech Cons Aircraft Corp h2508 Sumac dr
Peterman Fred (Hattie) ydmn BLCo r531 19th
" Walter R (Mildred) USM h1693 Linwood
" Wm A (Helen L) h3257 Meade av

Petermann Conrad B (Bessie) rancher h2021 S 43d
" Gertrude H tchr r2021 S 43d

Petermill Paul (Marion) h5470 Imperial av
Peternell John W (Cecelia) bill poster h2921 Boundary
Peternett Louis S (Margt) dept mgr Foster & Kleiser Co h2673 Logan av
Peters Albt M (Frances) slsmn SR&Co h3512 Arnold av
" Alton M (Peters & Clark) r1245 Highland av
" Byron J (Mary) lt col USA rFort Rosecrans
" Chas L (Sophia) coach clnr SFRy h3018 Whitman
" Edith M instr SSMCo r4873 68th
" Edw T capt USMC r4321 Hortensia
" Elcey emp Kath E Richards r4634 Green av
" Elmer G (Rita) USMC h2028 Abbott
" Eva M Mrs h621 10th av
" Geo G (Nancy B) lab h1127 E

PETERS
" Georgia (wid Frank) h3929 Mason
" Hans (Ethel) h4057 1st av
" Hans C (Alice) optician 964 5th av rm 432 h3935 10th av
" Harold USN r1908 Dale
" Helen B sten Liberty Loan Brokers r4873 68th
" Homer H (Agnes B) h3345 Ocean Front walk
" Jas S (Marjorie) auto park 836 2d av and garage 843 1st av h rear 3552 Georgia
" Jerry clk r3946 Idaho
" John (Florence) h3817 Birch
" John (Lenora) grader Cudahy h2717 Juan
" Laura (wid Chas) h671 20th
" Leslie J (Elsie) h4634 Green
" Lester G emp Univ Motors h4605 Georgia
" Lloyd slsmn r3817 Birch
" Louis (Ernest) USN h3102 Grape
" Mamie L Mrs h4873 68th
" Margt emp Eliz Deutsch r4392 Arizona
" Nettie h1240 C
" Nida r924 27th
" Olive L Mrs mgr Hotel Warren h108 F
" Raymond r4057 1st av
" Rita Mrs h2015 Ocean Front
" Robt A (Anna M) mech h2853 Collier av
" Robt S meat ctr Safeway h4392 Arizona
" Rosalie (wid Sandy) h3012 Clay av
" Sophie (wid Chas) hskpr 4061 Ibis
" Theo B (Florence) pntr h4120 Alabama
" Thos (Thelma) h4225 Altadena av
" Van lab r1444 State
" Vivian (wid Tiofilo) h2830 Juan
" Volney M (Lucy) h3819 Adams av
" & Clark (A M Peters H G Clark) meats 2312 30th

Petersen Albt (Marian) h3665 Mississippi
" Anthony T clk Gas Co h3770 Cherokee av
" Aug (Lottie) eng Palomar Lndy h1338 Edgemont
" Axel F (Ingaborg) h1021 44th
" Chris (Nona) dredgermn h1330 Willow
" Christian J (Marie) gro 2516 State
" Clara r3043 State
" Earl L (Margt) h3921 Arizona
" Edw r1330 Willow
" Eliz E maid 3260 6th av
" Evans E (Enriqueta) driver HLBCo h1819 Bancroft
" Florence r3043 State
" Fred A (Ida) h4412 Cleveland av
" Hans (Marie) h4519 Myrtle av
" Hans C carp r4519 Myrtle av
" Hans P (Marie C) h4111 Rochester rd
" Harold G (Dolores) USN h4968 Niagara av
" Jens (D Kuhlman) h3650 32d
" Julius r1612 9th av
" Julius clk Cudahy r3665 Mississippi
" Karl G baker Safeway h4216 Orange av
" Lawrence H (Irene) tchr City Sch h738 Avalon ct
" Lawrence M slsmn Cramer's Bakery r4519 Myrtle av
" Lena M tchr City Sch r4412 Cleveland av
" Margie maid 2114 Upas
" Matilda A (wid John E) h225 S Evans
" Metta nurse 3648 Arnold av
" Nonna massage 964 5th av R 328
" Peter doughnuts 1009 Bway r943 10th av
" Peter C (Mathilde) h6858 Brooklyn av
" Robt E (Alberta) slsmn Star Bev Co h4529 Myrtle av
" Theo W jan Balboa Theatre r1334 1st av
" Walter C dredgermn r1330 Willow
" Werner H r4412 Cleveland av
" Wm (Minnie) h4817 Trojan av

Petershagen Lena Mrs r4961 Newport av

Peterson Albt r3744 Ray
" Albt clk r2506 San Marcos av
" Albt cook r421 E
" Albt L clk Safeway r4244 46th
" Albertina (wid Albt) r1120 21st
" Alden E (Mary E) h5119 35th
" Alice waiter Nate Barnett
" Alice Mrs h3258 4th av
" Alvin H (Mae L) clk Harry Polakof h3750 Arizona
" Andw r437 J
" Andw A (Esther) chauf Benesh Mallen h 1447 C
" Andw O (Laura) formn CP&RD h435 34th
" Anna h4036 32d
" Anna K Mrs h2231 Mendocino
" Arth G (Edith C) dean Teachers College h4362 Hilldale rd
" Astrid Mrs emp G L Hawkins r4643 Constance dr
" Audrey B tchr City Sch r1835 Meade av

PERCY H. GOODWIN COMPANY
GENERAL INSURANCE
302 FIRST NATIONAL BANK BLDG.
MAIN 9171



• Jewelers
• Stationers
• Optometrists
J. Jessop & Sons
1041 FIFTH AVE. FRANKLIN 4144

# AVELDSON-JACKSON CO

## INSURANCE—ALL FORMS

**530 Broadway, Room 204 S. D. TRUST & SAVINGS BLDG. Tel. Franklin 7543**





ELECTRIC BLDG
SIXTH AND E STS.
Sunset Engraving Company
SAN DIEGO CALIFORNIA
We occupy the entire ninth floor
Every employee a skilled artisan
DRAWINGS AND ENGRAVINGS
FOR EVERY PRINTING PRESS PURPOSE.
FR. 6611
WE DO OUR BEST TO SERVE YOU



CREDIT BUREAU OF SAN DIEGO, Inc.
A CORPORATION
Collectors in San Diego and Vicinity Reasonable Rates
We Remit Same Day Collection Made
Special Attention Given to Service of Legal Papers
PHONE FRANKLIN 7135 510 U. S. NAT'L BANK BLDG.


PETERSON
" Augusta H lndywkr Palomar lndy r1445 B
" Benj E (Leona) dredgemn r4757 Muir av
" Benj T (Leona) lab h3629 1st av
" Bernice A tchr r3970 Falcon
" Bertha F waiter L B Leech r1037 Univ av
" Blanche (wid V J) waiter U S Grant Hotel h3444 Ullman

**PETERSON BROS AUTO SHEET METAL WORKS, E L Peterson Pres, Auto Bodies, Fenders, Radiators, Tops, Glass and Duco Painting, Frames and Axles, 850 Columbia, Tel Franklin 2164**

" C O (Laura) slsmn GRHFCo r345 Laurel
" Cammelli waiter E K Parkinson r2415 La Jolla av
" Carl fishermn r2315 Dwight
" Carl E slsmn ECPCo r3504 31st
" Chas (Nellie) h5069 Long Branch av
" Chas A (Margt) tool mkr h1846 Dale
" Chas E dean Teachers College h4637 El Cerrito dr
" Chas F (Marguerite) USN h4846 Long Branch
" Chas V (Bessie) h4223 Landis
" Chas W r4027 Ohio
" Charlotte Mrs h1140 B
" Chester E (Lucille) meat ctr AWMCo h3849 1st av
" Chester H (Clara M) carp h4734 Hamilton
" Chris (Olive) h3746 Polk av
" Chris (Mary E) cook McIntosh & Silver h1560 10th av
" Christ (Englebore) gdnr h5100 Soledad rd
" Clara E with Marston Co r4555 Park blvd
" Clarence h4080 37th
" Clarence A r4223 Landis
" Clarence A (Gertrude) h4174 40th
" Clarence J (Kath) h3524 Wightman
" Clarence L (Daisy) asst serv mgr Univ Motors h4417 Orange av
" Clarence R (Blanche E) mach 418 10th av h2421 32d
" Clarence R (Ruby M) (University Avenue Furniture Co) h3949 Cleveland av
" Corwin (Ruth) USN h3363 Orange av
" David A lab City Water Dept h4643 Constance dr
" David C h3967d Iowa
" David C shoe repr 2125 Logan av
" Dwight W clk r3834 43d
" Earl A r3666 Fairmount av
" Edith M h3818 Polk av
" Edw B (Ernestine) asmblr LRECo r403 Nutmeg
" Edw F (Elma E) USN h4177 Georgia
" Edw O (Eleanor) carp h3028 Madison av
" Edw W (Amanda D) lawyer 235 Bway R 306 h3728 Pershing av
" Edwin clk Safeway r4244 36th
" Edwin C clk PW r3425 Grim av
" Edwin L (Anna M) (Peterson Bros Auto Sheet Metal Works) h2830 Redwood
" Eleanor h310 Grape
" Elmer E (Linnae) h2309 Bancroft
" Elsie Mrs beauty shop 3343 and 4073 Adams av and 4515 El Cajon blvd r4112 Florida
" Elsie (wid N A) r2125 Logan av
" Emil (Adele) boatmn UWTCo h3778 Ray
" Emil (Selma) carp SD Planing Mill h4744 Bancroft
" Emma (wid Chas) r3845 Winona av
" Emma (wid Leo) h2019 S 40th
" Enrichetta Mrs restr 1101 S 32d h3221 Newton av
" Esther N (wid Avol) r518 Palm
" Ethel C sten r2424 Bway
" Ethel E tchr City Sch r4637 El Cerrito dr
" Evelyn sten CWD r4744 Bancroft
" Florence M Mrs tchr City Sch r3460 Mountain View dr

**PETERSON FLOYD A (Ida Belle) Genl Mgr El Cortez Pontiac Co, h4021 Kansas, Tel Jackson 5941**

" Frances liquors 756 5th av
" Frank (Margt) h3834 43d
" Geo A (Pauline) with Marston Co h2021 Osborne
" Geo A (Virginia) wire opr J A Hogle & Co h4345 37th
" Geo D firemn SDFD h2558 B
" Geo E (Leanore) clk GRHFCo h3424 Mississippi
" Geo H waiter Geo Morris r322 G
" Gloria Mrs r rear 3115 Clay av
" Goldie maid 4220 Arden way
" Gordon W examiner City Civil Serv r4362 Hilldale rd
" Gunnar A r4236 Estrella av
" Gussie lndywkr h1445 B

PETERSON
" Harold E fishermn r2315 Dwight
" Harold E msngr UTI&TCo r3535 Mississippi
" Harold T (Empress Hotel) h227 B
" Harry A adv U-TPCo r4905 College av
" Harry M (Esther) USN h3345 Xenophon
" Helen S (wid C E) abstractor UTI&TCo h 1835 Meade av
" Henry (Mary E) mach SDMCCo h5020 Long Branch av
" Henry (Maughetta) USN h1451 State
" Henry A (Bessie M) jan h4194 Texas
" Henry G (Florence) bldg contr 3460 Mountain View dr
" Henry N (Lillie) h4905 College av
" Herbt B (Gesiena J) driver PFL h4025 Nordica av
" Herman H (Ethel) genl contr 3788 Pacific blvd h3044 Goldsmith
" Howard G slsmn Pac Chemical Co r2963 Logan av

**PETERSON HOWARD J, V-Pres Peterson Motors Inc, r3535 Mississippi, Tel Jackson 0552**

" Imogene A nurse r4165 Utah
" Iner A (Ruby) clo clnr h4567 Ohio
" Irvin S r2630 India
" Irving (Hazel) h4328½ Cleveland av
" J H cook r421 E

**PETERSON J HAROLD (Helen S) Pres Peterson Lumber & Finance Co, Peterson Realty Co, Arbud Investment Co, r619 Ocean Blvd, Coronado**

" Jas (Blanche) USN h1051 Front
" Jas S (Anna) drftsmn SDofH r1848 Mendota
" Jane (wid C A) h3765 32d
" Jennie Mrs r933 Rosecrans
" Jessie M restrwkr Mrs A E Thetge r4819 Edgeware rd
" John r322 G
" John r711 8th av
" John h505 13th
" John (Harvey's Eat Shop) h4161 40th
" John A (Frances) plmbr J B Howell h728 San Luis
" John A (Mary M) ydmn BLCo h2968 Logan av
" John C cement finshr NAS r3524 Wightman
" John E lab Bd Pub Wks r1335 J
" John J (Jane A) h4442 North av
" John O (Margt) tchr City Sch h3601 Grim av
" John R cigars 734 5th av r322 G

**PETERSON JOHN T (Mary L) Pres-Treas Peterson Motors Inc, h3535 Mississippi, Tel Jackson 0552**

" John W (Mildred) firemn SDFD h4352 Swift
" Jos E (Martha E) cash E F Hutton & Co r1946 6th av
" Kath A serv rep SCTCo r3524 Wightman
" Keith lndy wkr Balboa Lndy h2214 Bway
" Lawrence h1609 8th av
" Lawrence carp r3472 Meade av
" Lawrence T (Ellen M) escrow officer BofA h6828 Brooklyn av
" Leathal A bartndr Cuyamaca Club h518 Palm
" Lewis E (Glenn) electn h4223 Landis
" Lloyd K (Olive) surv Co Surv h3350 Herman av
" Louis A (Emma) h3623 37th

**PETERSON LUMBER & FINANCE CO, J H Peterson Pres, H B Oakleaf V-Pres, H E Wyllie Sec-Treas, Complete Line of Building Materials, Hardware and Paints, 4105 Pacific Blvd, Tel Jackson 4144 (For further information see left top lines and page 53 Buyers' Guide)**

" Mabel h3125 31st
" Manuel J (Helen) stockman FWWCo r3015½ Suncrest dr
" Margt h1534 Front
" Martha (wid Peter) h2377 Presidio dr
" Maryanna T tchr City Sch r3792 Goldfinch
" May M with Marston Co r2968 Logan av
" Mollie (wid Danl) h4944 Santa Monica av
" Morris R (Helen) metermn Gas Co h3484 Arthur av

**PETERSON MOTORS INC, J T Peterson Pres-Treas, H J Peterson V-Pres, R K Hughes Sec, Hudson and Terraplane Motor Cars, 1245 Broadway, Tel Main 5129 (For further information see right top lines and page 8 Buyers' Guide)**

" Myron clk h2067 Front
" Myrtle (wid Alf) hskpr New Plaza Hotel h1820 Bancroft
" N Wm r1161 5th av
" Naomi nurse r518 Palm
" Olaf (Frida) baker h2304 30th




COMPLETE BANKING and INSTALLMENT FINANCING SERVICE
AUTO LOANS

C. H. MARTIN, President
SECURITY TRUST & SAVINGS BANK
OF SAN DIEGO
ESTABLISHED 1893

MAIN BANK
5th & E ST., Main 7183
BRANCHES
5th & UNIVERSITY
LA JOLLA • ESCONDIDO
CHULA VISTA


PETERSON
" Olof E (Annie S) h3630 37th
" Olga E nurse r669 Pidgeon
" Oliver cementwkr r3341 Van Dyke av
" Oscar (Hannah h3036 Madison av
" Oscar V (Lola B) USN h3743 Highland av
" Oscar W (Wilma) sls mgr Hage's h3640 Herman av
" Otto F emp Ryan Aeronautical Co h109 S 36th
" Paul (Kath) h841 20th
" Percy C Camay) optometrist h4321 Ampudia
" Peter USN r420 Juniper
" Peter H (Carrie B) h669 Pidgeon
" Peter M (Effie V) gdnr h6430 Acorn
" Phillip r1886 W Montecito way
" Ralph (Helen) pntr h1461 G
" Rayburn T teller SDT&SB r1820 Bancroft

**PETERSON REALTY CO, J H Peterson Pres, H B Oakleaf V-Pres, H E Wyllie Sec-Treas, 4105 Pacific Blvd, Tel Jackson 4144, Bay Park Village Tract Office, 2937 Morena Blvd, Tel Jackson 1132**

" Robt F (Jean) emp OFL h1004 Hayes av
" Robt O slsmn Business Men's Assurance Co r3640 Herman av
" Ruth maid 1015 Myrtle way
" Sami W h1965 Garnet
" Severin (Amelia) carp h1968 2d av
" Stanley L (Vergie E) mgr Peterson Bros Auto Sheet Metal Wks h4508 Wilson av
" Swen O (Hilma) cementwkr h3341 Van Dyke
" Thos C (Adolfine) h4733 Felton
" Thos D (Lillian T) h3730 Kettner blvd
" Vendal M (Aralua) h1106 43d
" Vesta M tchr City Sch h1404 Sassafras
" Victor J (Lucelia) h4441 42d
" Viola J (wid Alf) h4165 Utah
" Viola L h3666 Fairmount av
" Walter mech Ace Auto Wrecking Co
" Walter C (Mearl) slsmn Cudahy h4033 Illinois
" Wilford D police SDPD h4797 Panorama dr
" Wilhelmina Mrs h518 Quince
" Willard B msngr FNT&SBank r3640 Herman
" Willard L (Ellen) tchr City Sch h3792 Goldfinch
" Wm porter r620 3d av
" Wm J (Muriel) USMC h2270 Morena blvd
" Wylan (Ethel) h435 34th
Petit Chas R (H Helen) welder h3567 Arnold
" Jane (wid Jos) h1920 Meade av
" John L (Jessie) mech Cons Aircraft Corp h4629 35th
" Louis J r2215 31st
" Mary Mrs dmnstr r4426 Dwight
Petlicky Leon A (Sally) USN h1237 23d
Petras Jos G (Eunice) USN h2155½ Union
Petrasich John (Sima) lab h141 21st
" Vincent (Marie) mgr Star Fisheries h2745 Boundary
Petre Robt M pntr r3790 Albatross
Petrich Frank lab r342 West B
" Nina r342 West B
" Robt (Tomisa) formn SD Fish Co h342 West B
Petrick Clemens J (Mary) mech Cons Aircraft Corp h4425 Wilson av
Petris Sherman (Georgia) USN h1010 15th
Petro Arche (wid J C) h4101 Randolph
" Danl E (Josie L) h5051 34th
Petronoci Jos (Frances) fishermn h2033 Union
Petrone Jas (Nicolina) (Plaza Fountain Lunch) h320 Dodson
" Jos (Maybelle) (Plaza Fountain Lunch) h 4665 Altadena av
" Thos supt Walker's r1432 1st av
Petronovich John (Irene) gas sta 3489 Main h2320 Thor
Petropolus Nich h642 30th
Petross Alitha (wid J L) h3878 42d
" Mildred nurse r3878 42d
Petruso Jos (Dulcie N) USN h3244 Orange av
Petruzzelli Jas (Rose K) lab Gas Co h3717 41st
Petry Eug P (Alice) bottler ABCo h3803 38th
" Wm S (Inez) h5421 Collier av
Pettengill Harrison V (Annette) h3322 Elliott
Petters Richd H (Harriet) USN h4033 Richmond
Pettersen Carl L (Edna) slsmn h3620 Granada av
" Thor J (Helen) h3788 Centre
Petterson John h2229 2d av
Pettey Jane Mrs h2010 30th
" John V (Marie) with J A Hogle & Co h2747 Brant
Petties Leon emp Quintard Hosp r3115 Clay
Pettigrew Annean E maid El Cortez Hotel r226 S 35th
" Henry D (Anneaze E) porter SR&Co h104 29th

PETTIGREW
" Julius (Florence) h211 S 28th
" Theo ironwkr r1832 Front
" Virginia bkpr B O Larsen rYWCA
Pettijohn J E pres Beth Petroleum Corp and Nine Springs Oil Co v-pres SD Gas & Petroleum Corp rPasadena
" Jas C h4478 Coronado av
Pettingill R W r2651 Logan av
Pettis Ernest C (Minnie) gdnr h2058 Reed av
" Harriet r2058 Reed av
" Jas r824 Brighton ct
Pettit Andw (Cath) mech h3112 5th av
" Anna T (wid A W) r4530 Wilson av
" Enos T (Nola) elec contr 2228 El Cajon blvd
" Kathaleen M clk S H Kress & Co r3112 5th
" King D electn h4530 Wilson av
" Margt (wid J L) hskpr 4632 60th
" Ralph R r4530 Wilson av
" Raymond C (Gertrude) dental techn h816 Avalon ct
" Robt G (Elsa) with Marston Co h1051 Cypress av
" Robt L (Atmore) USN r4062 Harney
" Sami A r3946 Idaho
Petton Floyd (Katie) mech BLCMCo h3334 Lincoln av
Petty Chas F r1416 Columbia
" Edw C (Florence) (Petty The Engraver) h 4144 35th
" Ellen E emp SDSL h1416 Columbia
" Geo (Peggy) h3714 39th
" Grace E tchr r3580 4th av
" Jack (Callie) lab h3729 Marlborough av
" Jessie F (wid J E) h3580 4th av
" Lizabeth V (wid J R) h742 Market
" Roy (Agatha) USN h2577g L

**PETTY THE ENGRAVER (Edw C Petty) Genuine Hand Engraving, 954 3d Av, Tel Main 8249**

" Walter (Laura) busboy U S Grant Hotel h 470 20th
Petway Ferdinand A (Pauline) r1940 3d av
Petz Edw (Ida L) clk NAS h4564 39th

**PETZ ROBERT H (Mary L) Pres Glen Abbey Memorial Assn, Tel Chula Vista 363**

Petzen E Debs meats 3507 Adams av r3760 7th
" Gus (Agnes) sign pntr h3760 7th av
Petzon Arth E (Charlotte) tool eng Cons Aircraft Corp h3720 29th
Peugeot Louise smstrs h922 22d
" Minerva clk DofMV r922 22d
Peugh Lincoln L (Annie) chauf h2188 National av
Pevataux Thos A (Mary) mech h4036 Front
Peveler Danl C h4038 Chamoune av
Peyron John (Clara) lab h4610 Nogal
Peyton Eileen Mrs sten Natl Auto Ins Co r 2836 Meade av
" Emerson E (Efinia) mach h4084 Iowa
" Erma M (wid W T) h3805 Grim av
" Fred T real est 3706 5th av h2455 Pamo av
" Gilbert (Edith) eng Cons Aircraft Corp h 3573 Ray
" Knox bartndr Mabel Lowther
" Wm E (Eileen) bkpr VCSFCo r2827 Meade
" Wm T (May) h2836 Meade av
Pfaff Agnes L pkr Cudahy
" Geo A (Edna G) slsmn h2428 Monroe av
" H Lewis (Ada B) (Pfaff Realty Co) h4444 Bancroft
" Harold M (Adrienne) collr Gas Co h4377 Alabama
" Helen E (wid C A) h rear 4253 Cleveland av
" Paul L tchr Teachers College r4444 Bancroft

**PFAFF REALTY CO (H L Pfaff) Real Estate, Loans and Insurance, 1455 University Av, Tel Jackson 5179**

Pfahler Carrie Mrs bkpr h3843 Wilson av
" Florence A bkbndr h3827 40th
" Frank C (Adelaide) lockers 322 5th av
" Louisa (wid J C) h940 Rosecrans
" Myrl L (Margt E) millmn Westn Lbr Co h 3821 Cherokee av
" Nola N dep Co Recorder h1315 13th
" Oral mech r3821 Cherokee av
Pfaii John r410 A

**PFANSTIEL JAMES G (Marie E) (Pfanstiel & Fox) Lawyers, 302 U S National Bank Bldg, 1023 2d Av, Tel Franklin 1173, h1245 Golden Gate Drive, Tel Jackson 9475**

" Lida (wid B F) h4056 Alabama
" & Fox (Jas G Pfanstiel C M Fox jr) lawyers 1023 2d av R 302
Pfatenhauer Christian G (Justine) pntr h4019 Idaho
Pfau Herbt F (Willie B) atdt Standard Stations h4735 Hamilton




MAIN 2997

J. Wm. Brown
Rollin N. Brown
Optometrists
EYES EXAMINED BY APPOINTMENT
705-6-7
Bank of America Building
Prescriptions Filled



STEWART C. KENDALL
GENERAL INSURANCE
S. Howard Minor, Jr.
Solicitor
346
SPRECKELS THEATRE BLDG.
121 Broadway
Telephone Franklin 4171

PAINTS
VARNISHES
LACQUERS
ENAMELS
ARTISTS' SUPPLIES

# W.P. FULLER & CO.

MANUFACTURERS AND DEALERS
SEVENTH AVE. AT F STREET ◆ TEL. MAIN 0181
BRANCH 2911 UNIVERSITY AVE. TEL. JACKSON 2332

WALL PAPER
PLATE AND
WINDOW GLASS
MIRRORS
ROOFING

◆

This City Directory is placed on file in various Directory Libraries throughout the United States

◆

H·L·
BENBOUGH
CO.
COMPLETE
HOME
FURNISHINGS
B St. at Fourth Av.
M.5131

Pfefer Eva (wid Geo) h404 30th
Pfeff John E h1909 El Cajon blvd
Pfeffer Fredk C (Florence) slsmn ECPCo h 4450 42d
Pfefferkorn Eric S atdt Standard Stas r2404 C
" Hannah (wid Geo) h3652 28th
" Mouney C (Edith) v-pres First Natl Tr & Sav Bank h2404 C
Pfeiff Chas J slsmn Walker's r215 Bway
Pfeiffer Chas r4246 Jewell
" Chas F A (Maude M) shoe repr 4335 Euclid av
" Chas H (Nona E) plmbr h4656 Biona dr
" Nettie M (wid Chas) h4246 Jewell
" Nona E Mrs tchr City Sch r4656 Biona dr
Pfell Harry G (Nettie B) h1204 Madison av
" Lorayne r1322 Dale
" Louis C (Matilda) toolmkr h1322 Dale
Pfeifer Wm M mech r1111 F
Pfister Chas h1402 Penn av
" Clara L r1402 Penn av
" Elmina Mrs (Medico-Dental Lunch) r4449 36th
" Henry J (Elmina) asst mgr SD Auto Elec Corp h4449 36th
" Nellie r1402 Penn av
" Wm F r1402 Penn av
" Wm F (Alice G) firemn SDFD h4627 55th
Pflaum John J (Nettie) carp h4233 Marlborough
Pfleider Lee h940 A
Pflimlin Harry A (Carol) gro 3043 Imperial av h3102 Hawthorn
" Jos (Theresa) cook h542 17th
" Jos jr (Sophie) h4563 Felton
Pfohl A P (Gwenevere) gas sta 2905 Pacific blvd
Phair Clayton A (Eulah B) mgr Eastman Kodak Stores h4272 46th
" Francis chauf r131 15th
" Louise (wid Robt) r3138 Grape
" Wm R h3138 Grape
Phalen Jas R phys 3908 5th av
Phalen Kathryne M Mrs h3767 3d av
Phares Elsie r3128 Collier av
" Emmett I (Gladys) h3128 Collier av
" Hugh A (Henrietta W) USN h3406 Elliott
" Mary I r3406 Elliott
Pharis M R Mrs h326 Juniper
Pharr Wm A restrwkr h3055 Webster av
Phelan E B pntr r636 C
Pheley Wm H Rev (Maude L) h4876 Kensington dr
Phelps Abigail Mrs h4931 Williams av
" Alice photo fnshr r4075 Mississippi
" Arth (Eliz) h4020 Ingalls
" Athiel M (Genoa) pntr h3602 45th
" Bertha S (wid G R) h1245 13th
" Byrl D (Devereux) asst City Engineer h3141 Palm
" Chas A (Marjorie) opr SDERy h4974 Saratoga av
" Chas W h1667 2d av
" Donald A (Isabel) roaster SD Coffee Co r 3951 Idaho
" Edgar T (Aline) USN h2911 Hawthorn
" Eliz C (wid A F) h3951 Idaho
" Fred G (Eliz) h4360 Cherokee av
" Harry cigars 917 7th av
" Harvey G (Mary E) slsmn h4554 North av
" Henry G (Laura) h2860 Ivy
" Herbt E (Emilie) gdnr h2985 Boston av
" Herschel M (Elva) h4174 Highland av
" Howard E r4174 Highland av
" John A (Mary A) h3609 Wilshire ter
" John W (H Hildred) mech h1779 Ocean Front
" Marie (wid F) h3075½ Colton av
" Mary H (wid S C) h4075 Mississippi
" Minnie K (wid C W) h2328 El Cajon blvd
" Monroe bkpr r2448 K
" Newell B (Irene) USN h2131 Cable
" Opha G (Eleanor) welder Gas Co h3069 Vancouver av
" Otto R (Theresa) USN h1837 E
" Robt R r3069 Vancouver av
Phenix E J (Verl) USMC h3083 Colton av
Pherigo Geo E (Anna) emp SD Stove & Appliance Co r1627 G
Phibbs Geo E (Grace) vulc 3013 Juniper h4348 41st
" Harold L (Iva L) gas sta 358 A and 3013 Juniper h4812 Kensington dr
" John R (Marguerite) br mgr Allen's Exclusive Prescription Pharm h3835 3d av
Phifer Bernadine r3011½ Beech
" Cath A Mrs prsr Metro Dry Clnrs h3011½ Beech
" Clyde E barber 234 W Washn
" Patricia Mrs sten r113 W Brookes av
" Thos C (Eloise) USN h3044 Zola
Philbrick LeRoy (Merle) artist h1330 10th av
" Wm E (Nellie) h2230 Lincoln av
Philbrook Myrtle h2528 C
Philibert Aaron O h2419 Monroe av
" Margt Mrs clk h3839 46th
Philibosian Fred (Mary) h130 Washn
" Victoria slswn Walker's r4479 Marlborough
Philip Fraser D (Olga) gas sta 3605 Univ av h4218 42d
" Martin (Lillian) mech h4566 Ohio
Philippi Florence E (wid J B) real est 3797 Central av
Philips Flora A h3736 Nile
" Fred W (Noreene) rep Electrolux Corp h4047 Hillcrest dr
" Louise R with Marston Co r3736 Nile
Philipsen John (Ethel M) slsmn Praetorians h 520 Palm
" Laura Mrs real est 2345 India and 2219 Fern
Phillpson Edw (Bertha F) lab Bd Pub Wks h 454 21st
Phillip Paul (Dorothea) USN h3913 Alabama
Philliphs Wm h470 20th
Phillippi Mary K tchr City Sch r3645 Park blvd
Phillips A Chas eng Cons Aircraft Corp h3595 Alabama
" Aaron E A (Winona) custodian PO h3265 Myrtle av
" Albt N (Nellie M) h3259 Dalbergia
" Alf W (Ethel) USN r121 27th
" Arnold J (Hildred M) buyer Walker's h4740 Marlborough dr
" Arth J (Myrtle) carp h4754 Nogal
" Billie Mrs h4478 North av
" Building 3843 Park blvd
" Burk (Marion G) USN h3038 Redwood
" Burney mech h2226 Etiwanda
" Carl C (Lucy) carp h243 S 47th
" Carl E (Georgena) lab r1327 E
" Carol F (Cath) slsmn h3259 Dalbergia
" Cath (wid Saml) h4631 Edgeware rd
" Cecil R (Margt) emp Cons Aircraft Corp h4290 Hermosa way
" Chas (Geneva) lab h2648 Imperial av
PHILLIPS CLARE N (Janet) (Miller Hall & Co) h1834 Ft Stockton Drive, Tel Jackson 1168
" Clarence A store fixtures 540 6th av rNational City
" Clayton L (Willie O) gdnr City Sch h4417 Texas
" Clyde N (Madeline O) USN h4162 30th
" Cornelius T (Helen W) miner h4329 Copeland av
" Curtis hlpr Co Hosp
" Daryl W (Gwendolyn) clk City Treas h3217 Wightman
" Donald D (Dorothy) USN h610 Sampson
" E M r410 A
" Edith C Mrs h4693 Brighton av
" Eliz C Mrs mgr Mayfair Apts h1609 8th av
" Ella N (wid C R) h4314 Utah
" Ernest pntr h3986½ Alabama
" Ernest L (Phoebe) h3711 Amaryllis dr
" F USN h1022 Univ av
" Fay H Mrs clk NSD r640 41st
" Faye maid 3155 McKinley
" Faye Mrs fnshr Stan Newcomb r2111 Franklin av
" Floyd (Kath) USN h1022 Cleveland av
" Frances smstrs Ratner Mfg Co r2267 State
" Frances F Mrs bkpr LRECo r4273 Marlborough av
" Frank J dyer r2738 Bway
" Fred (Phereba) r4094 39th
" Fred C (Helen) USN r1451 State
" Fred E (Helen W) dep Co Assessor h3072 El Cajon blvd
" Geo (Effie) r136 Juniper
" Geo (Jean) USN h303 22d
" Geo A (Cora E) batteries 1401 Bway h4533 36th
" Georgia Mrs h2218 K
" Glenn r4627 Campus av
" Glow B (Eliz) USN h4492 38th
" Gustave (Viola) eng Cons Aircraft Corp h 4851 Narragansett av
" Guy A (Geraldine C) collr Gas Co h4011 Utah
" Hal (Jennie L) welder Gas Co r4224 Juniper
" Harold R (Hazel M) agt Prudential Ins Co h2808 Copley av
" Harry J (Vernie N) mining eng h4537 42d
" Harvey gdnr Francis W Parker Sch r4201 Randolph
" Harwood C (Maxine V) civ eng h3631 Georgia
" Helen Mrs r2680 Main
" Henry R r3801 Myrtle av
" Hildah M Mrs nurse r2755 Erie
" Hope W (Annie L) clk Y B Rediker h1345c 18th



A. E. ROBERTS COMPANY
GENERAL INSURANCE, SURETY BONDS, REAL ESTATE
U. S. Grant Hotel Arcade, 1028 Fourth Ave. Tel. Main 7041

PHILLIPS
" J Sheldon (Genevieve) plstr h3229 Dalbergia
" Jas r2121 1st av
" Jas C jan Mercy Hosp r3250 Clay av
" Jas E pipe ftr h3754 Logan av
" Jas P (Geneva) driver h3114 40th
" Jas W (Elaine M) USN h3663 40th
" John B lab LRECo r216 W Robinson av
" John L ins agt h1846 30th
" Jos A eng Cons Aircraft Corp r4314 Utah
" Julius S (Genevieve) plstr h3025 E
" Kenneth G (Geraldine) slsmn Auto Club h 3690 6th av
" LeRoy (Merle) art gds 1308 5th av r1044 22d
" Leslie S (Jessie A) mech UICo h4426 Dwight
" Lonnie L emp Minnie Sweet r1023 1st av
" Lula (wid J G) r4332 Georgia
" Madeline r829 Hornblend
" Mae (wid Verne) r3732 National av
" Marion G Mrs nurse r3038 Redwood
" Marion G (Geneva) USN h2150 1st av
" Marjory r1018 Hendricks av
" Mary Mrs r2830 Dwight
" Mary (wid Monroe) maid El Cortez Hotel h4044 Wabash av
" Mary E bkpr YMCo r3005 4th av
" Mary E sten Aetna Affiliated Companies r 2443 Brant
" Melvin A (Bessie C) lab City Water Dept h4583 Hawley blvd
" Octavus (Charlotte) h4204 1st av
" Olive maid r4044 Wabash av
" Orin slsmn h1340 1st av
" Paul C (Annie) auto reprs 1401 Bway h5127 Long Branch av
" Paul M (Florence) gdnr h3619 Kettner blvd
" Paul R emp SDERy r3114 40th
" Paul W (Gladys) electn SDAECorp h3659 Mississippi
" Perry B emp NAS r2226 Etiwanda
" R D h3630 Park blvd
" Ralph J (Mary P) slsmn Gas Co h1040 Cypress way
" Ray W (Jewel S) sta atdt h3446 Logan av
" Richd H (Betty) USN h3163 Kalmia
" Robt bellmn Hotel Churchill r827 C
" Roscoe (Irene) USN h2523 L
" Roy H (Louise S) concretewkr h3594 Mississippi
" Ruby Mrs h4525 35th
" Ruth clk M A Barrett
" Sally Mrs cook Hamilton's h907 A
" Temple Methodist Episcopal Church (colored) 2933 National av
" Thelma r4329 Copeland av
" Thelma maid 2858 Evergreen
" W J r410 A
" Walter C (Jane) police SDPD h4442 Brighton
" Walter T (Anna O) tchr Teachers College h5451 Collier av
" Wayne B (Ellen) baker New bakery h3036 B
" Wendel (Hazel) r1806 J
" Wendell S (Lou Emma) with Ratner Electric h3810 Acacia
" Wm emp SD Bowling Academy r1440 E
" Wm restrwkr r1520 3d av
" Wm C (Hilah M) ball player r2755 Erie
" Wm E (Angela) USN h1727 Panorama dr
" Wm L (Evelyn V) adv 1007 5th av R 604 h1331 Willow
" Wilma h1904 5th av
Phillipsen John slsmn J F Carlson
Phillpotts Harry H (Fern T) r410 A
Philp John M (Alma) marine eng h4415 Campus
Philpot Gurney R (Anne) slsmn Brooks Clothing Co h3244 Belle Isle dr
Philpott Fred (Ruth N) USMC h1828 Cable
" Jas H (Bernice) lab Dean Benter & Sons h816 S 39th
" Ruth N Mrs bkpr YMCo r1828 Cable
Phinney Charlotte B h2404 F
" Ernest E slsmn SD Coffee Co h1430 7th av
" Ida H (wid S C) h3213 31st
" Leonard C r4046 44th
" Philip M USN h4046 44th
Phipps Cath A sten r2878 Eagle
" Earl r121 G
" Earl N (Margt) h865 21st
" Harold S (Kath V) h2878 Eagle
" Herbt L h3536 32d
" Luther A (Mable) roofer APCo h3518 Birch
" Margt slswn BSS r2878 Eagle
" Vera h633 Penn av
Phoenix Austin J (Jessica) emp Hotel St James h4971 West Point Loma blvd
PHOENIX INDEMNITY CO, Franklin T Hale General Agent, 322 San Diego Trust & Savings Building, 530 Broadway, Tel Franklin 7624
PHOENIX
" Leah M Mrs nurse h2847 Bway
PHYSICIANS SUPPLY CO INC, Alf Riechers Pres, John Gerteisen Jr Sec, 1127 4th Av, Tel Main 7139
Phythian Geo F (Della) supt constr Gas Co h 2675 Clove
" Marjorie L r2675 Clove
Piburn Geo T (Jennette C) mach h2377 Moore
Picararo Carmelo (Harriet) chauf h5054 Brighton
Picard Louis H (Alice G) roofer 4494 Bancroft
Picart Chas A (Herminia) roofer h3036 Fenelon
" Louis F r827 Crosby
Picazo Manuel (Conception) lab h37 25th
Picco Dionisio (Mariana) ydmn BLCo h3236 Island av
" John atdt P L Picco r3236 Island av
" Paul L (Adeline) gas sta 400 16th h631 21st
" Pio J (Constance) emp Showley Bros h2318 Irving av
Pich Leo R (Edith) emp YMCo h5170 Groveland av
Pickard Alois H (Martha) emp Campbell Chev Co r4375 Maple
" Blanche O Mrs music tchr 4172 45th
" Edith smstrs Louis Moorsteen r830 12th av
" Francis B (Dorothy A) reporter SD Sun h 3427 Boston av
" Guy M (Blanche O) h4172 45th
" Mildred Mrs h1630 1st av
" Rawson J (Bertha R) clinical labtry 520 E rm 810 h3685 Jackdaw
" Robt J (Laura B) formn GG&MCo h1334 Grove
Picken Hunter M (Emele M) h4631 Marlborough dr
" Wm V (Virginia E) mech h4620 Kensington dr
Pickens Bertha L (wid Henry) maid h620 S 33d
" Earl S (Pernia) h1569 6th av
" Eliz r620 S 33d
" Eliz E tchr City Sch r1228 Edgemont
" Frank h1228 Edgemont
" Gertrude r1228 Edgemont
" Jos (Lillian) tailor h456 14th
" Jos A (Eva) baker Safeway h2063 Irving av
" Maude r1228 Edgemont
Pickering Abner (Ada) h326 Juniper
" Ara T (wid J W) r4685 Oregon
" Claude L (Mildred) police SDPD r3427 Van Dyke av
" Ernest E (Mary N) tires 110 C h1735 Myrtle
" Ida D Mrs h1146 11th av
" Jas A slsmn r1052 11th av
" John E (Nerna L) h4372 43d
" Leland L (Eleanor) mgr Western States Gro Co h3595 31st
" Leslie E (wid Ernest) (Mission Beach Amusement Center) r3000 Mission blvd
" Lorraine emp Mrs E L Miller r4283 Wilson av
" Miles H (Gladys) h1574 4th av
" Nerna L Mrs (Signal Sandwich Shop) r4372 43d
" Rollo F (Eva) mech h4763 Idaho
" Sylbina r4372 43d
" Wm (Annie H) jwlr BCJ h3357 32d
Pickerl Donald (Pearl C) h4644 68th
" Mabel H Mrs h3219 Landis
" Wendell E (Bessie L) restr 2495 Bway h1244 27th
Pickersgill Annie h rear 4243 Jackdaw
Pickett Buford O (Lily) cook Peter Springer h647 12th av
" Frank H (Edna) USN h455 20th
" Harry K col USMC rU S Grant Hotel
" Jos E (Eliza) barber h3930½ 10th av
" Mary tchr City Sch h3667 Jackdaw
Pickford Apartments Mrs Mae Wilson mgr 1117 13th
Pickler G C USN h1317 1st av
Pickrell Clyde (Ducie) h4568 Winona av
Pickup Thos (Ada) rancher r4775 67th
Pickwick Coffee Shop (Pickwick Hotel) 132 W Bway
" Garage (Pickwick Hotel) 1017 Front
PICKWICK HOTEL, E A Nelson Manager, 140 West Broadway, Tel Franklin 1141
" Piccadilly Room (Pickwick Hotel) 136 W Bway
Pickwith Clair A (Margt) h3845 Madison av
Piclorich Edith Mrs h2684 L
Pico Isidor J (Juana) lab h3037 Whitman
" Jesus (Rose) cannerywkr h2250½ Cal
" Juan (Frances) h44 18th
Picou Kathleen E maid Mercy Hosp r2805 Webster av
" Oliver J (Lilly V) lab h2805 Webster av

C. A. GRAY
DISTRIBUTOR
DODGE
BROTHERS
MOTOR CARS
AND TRUCKS
—
PLYMOUTH
MOTOR CARS
—
Complete
Service
—
501
West Broadway
PHONE
FRANKLIN
3101

CHARLES C.
OTIS
PUBLIC
STENOGRAPHER
AND
NOTARY
SPANISH
TRANSLATOR
SHORTHAND
REPORTER
MIMEOGRAPHING
PUBLIC SPEAKING
931
BANK OF AMERICA
BUILDING
TEL. F. 1727

# THE BACH COMPANY

INSURANCE • REAL ESTATE • BONDS • LOANS

5% Money for Building or Refinancing

PHONE MAIN 2165

610 ELECTRIC BLDG., 861 SIXTH AV.



KLICKA LUMBER COMPANY

LUMBER AND BUILDING MATERIAL

Thirtieth and University

TELEPHONE Jackson 5171



Miller, Hall & Co.

INVESTMENT SECURITIES

Municipal Bonds
Corporation Bonds
Bank Stocks
Insurance Stocks
Investment Trusts
Local Issues

Bought—
—Sold—
—Quoted

401 First National Bank Bldg

Tel. Franklin 2166


PICOU
" Theo J (Lilly M) an h2811 Webster av
Picray Edw J slsmn SR&Co h3851 6th av
Pictorial Life (quarterly) H H Fawcett publr 235 Bway R 507
Pidge Emma r600 Catalina blvd
Pidgeon Eug F (Frances) h1542 State
" J Lloyd (Vera) driver h3725 Strand way
" Mary (wid Elmer) h238 Sampson
" Norma J (wid J R) h4586 Myrtle av
" Path F restr 1352 India h1352½ do
" Victoria artist r4586 Myrtle av
Piecco Theresa smstrs M R Marantz
Piechocki Jos W h117 Hawthorn
Pieffer Clement J (Esther) USN h4431 32d
Piele Paul W (Amelia E) slsmn USS h3057 Grape
Pielop Fred W atdt G M Jones
Piepenbrink Carl E (Anne) slsmn SIW h4446 Maryland
" Caroline R (wid P J) h3043 Boston av
" Ernest h531 16th
" Wm h3019 Boston av
Pieper Dean h2719½ Granada av
" Edmund A (Eleanor W) slsmn R D Maxwell Co h867 Harbor View pl
" Gustav h4345 Florida

PIERCE, See also Peirce and Pearce
" Ada Z (wid E L) r4040 Oregon
" Albertine waiter U S Grant Hotel r1603 10th av
" Alf (Audrey) eng h4060 43d
" Alf A (Audrey) h3109 Menlo av
" Anne H h3836 1st av
" Aubrey E (Mae) slsmn h3176 Lincoln av
" Augusta L (wid Wm) r4857 Vista
" Carleton E (St James L) USN h2556 B
" Chas R (Anna S) lab NAS h1227 Edgemont
" Chester A atdt D E Freeman r4757 Rolando blvd
" Claud C pistr r2049 Kearney av
" Colon L pkr Walker's h4868 Saratoga av
" Cora M (wid J N) h rear 3057 Juniper
" Danl N (Inez) slsmn h1109 Bway
" David C (Mary J) r756 3d av
" David C (Mae) printer h4622 Lotus
" Edw slsmn h5158 Cape May av
" Edw W lab r1354 2d av
" Eunice H asst Pub Library h3684 42d
" Frank G (Faith) pntr h5157 Brighton av
" Frank J waiter r1603 10th av
" Fred emp Univ Club r636 C
" Fred D (Gertrude) h3055 Kalmia
" Fredk D clk r3055 Kalmia
" G Clarke (Ann) mgr Mrs Martha Sander h3625 1st av
" Geo H h1503 Grand av
" Geo K (Florence) USN h4619 Bermuda av
" Geo L (Marguerite) police SDPD h4260 Fairmount av
" Geo W emp ZS r2931 Hickory
" Glenn A firemn SDFD r3678 43d
" Grace M Mrs mgr Thornwood Court r3206 30th
" Harriet (wid G A) h3117 Menlo av
" Harry D (Maude) h4642 Muir av
" Harry J jr (Alein) h4636 Narragansett av
" Hattie E (wid Geo) h4240 46th
" Hattie G r4240 46th
" Henry carp r4773 Lillian
" Hilda M clk r4622 Lotus
" Ida K (wid A S) h3678 43d
" Inez slswn GRHFCo r1109 Bway
" Irving B (Louisa) h4358 35th
" Jas F pntr r3635 National av
" Janet H with Marston Co r3055 Kalmia
" Jean photo retoucher r3055 Kalmia
" Jean F slsmn Internatl Harvester Co r3678 43d
" Jesse C (Clara) h4755 67th
" John A r4606 Voltaire
" Jos (Frances) h3770 42d
" Lee F (Marie) driver ZS rZoological Gardens
" Lester E (Nadine) emp Muehlelsen Co h 4642 Voltaire
" Lillian M clk FWWCo r3746 39th
" Louise R (wid W W) h4606 Voltaire
" Lucille r4755 67th
" Lucius S (Grace M) slsmn h3206 30th
" Mabel r4665 Albuquerque
" Marianne E sten John Burnham & Co r 4868 Saratoga av
" Marie egg candler Cudahy
" Marie (wid Enoch) h620 Sicard
" Marion T (Maxine) emp BMCo r3055 Kalmia
" Mary E examiner UTI&TCo h4094 Swift av
" Nathan H (Anna) mech MMC h1456 3d av
" Nellie Mrs maid 4499 Hermosa way
" Norma Mrs r1604 7th av

PIERCE
" Othella Mrs h2215 31st
" Paul h3540 India
" Paul D delmn LWBCo r3055 Kalmia
" Pearl (wid E W) h3635 National av
" Philip r840 Ash
" Robt J r414 G
" Robt S (Lucia M) drftsmn SDERy h5019 Hawley blvd
" Sophie (wid J W) h1333 Edgemont
" W F h1312 12th av
" Walter G slsmn r3678 43d
" Wm C (Susie) miner h2049 Kearney av
" Wm H h rear 406 Maple
Pierceall Chas W (Evelyn) slsmn USS h4121 46th
Piercy Jas A (Irene) carp h3751 Central av
Pierik Paul V (Peggie) slsmn Fremoan & Clark h3909 Florida
" Vera M Mrs matron YMCA r3771 Centre
Pierotte Rose A clk Mercy Hosp h425 Univ av
Pierotti Terzilio restr 1904 Main
Pierpont Chas L clk h1541 9th av
" Lourinda (wid O G) r1541 9th av
" Roy V (Lorena) notary public ft of West G h3512 Copley av
Pierre Geo C surv Co Surv h3977 Centre
" John W (Frances) carp h4209 47th
" Pearl E beauty opr r4209 47th
" Raymond G USN r4209 47th
Piersall Jessie M (wid A D) h3275 Wightman
" Russell A (Fay B) chf clk Westn Lbr Co h4657 Bancroft

PIERSON, See also Pearson
" Alice E Mrs cash Ferris & Ferris r2819 30th
" Andw L (Augusta) cbtmkr h4328 Wightman
" Arth H h4414 Mentone
" Chas h1404 31st
" Chas H slsmn Natl Life & Accident Ins Co r4478 Swift av
" Clarence W (Alice E) police SDPD h2819 30th
" Clem (Alice) r1309 S 47th
" Clyde W (Elva) mech BMCo r666 17th
" Court (Lee Pierson) 4581 Maryland
" Della Mrs h1014 14th
" Eug W r4436 Marlborough av
" Eva nurse Co Hosp
" Frank K (Ida) slsmn h1338 Madera
" Harriet (wid D S) r4414 Mentone
" Hubert W (Hattie) lab h4138 Kansas
" Jack L atdt M S Pierson r601 26th
" Lee (Pierson Court) h4597 Maryland
" Lyle R (Sara G) emp SLCo h2185 Ocean View blvd
" Marshall S (Leola) gas sta 3638 El Cajon blvd h3675 Meade av
" Olive h237 Spruce
" Paul P electn hlpr r1014 14th
" Ruth waiter Pullman Cafeteria r1340 4th av
" Ruth D (wid C H) h4478 Swift av
" Severn h620 Cedar
Pieser Sophia Mrs h2811 B
Pietila Aug r3606 National av
" John (Eva) carp h3606 National av
" Oscar h3658 National av
" Wm h4143 Normal
Pietropolo Michl (Alice) slsmn h4650 Biona dr
Pifari Settimio (Cath) auto repr 2634 Logan av
Piffer Geo r1534 1st av
Pigeon John G (Martha A) h5001 Marlborough dr
Pigg Betty J asst R A Hawley r4564 E Talmadge dr
" Gladys Mrs h4564 E Talmadge dr

PIGGLY WIGGLY OF SAN DIEGO INC, D D Williams Pres and Genl Mgr, C Blair Hendrix V-Pres, S B Beaudry Sec-Treas, 306 8th Av, Br Stores 3015, 3355 and 4033 Adams Av, 3451 El Cajon Blvd, 4011 Goldfinch, 2475 Imperial Av, 3014 Juniper, 415 Laurel, 3780 Mission Blvd, 5004 Newport Av, 3957 Pacific Blvd, 4247 Park Blvd, 1807 Robinson Av, 3209 Thorn, 527, 4292 and 4686 University Av, 1040 7th Av, 632 12th Av, 3829 30th and 7855 Girard, La Jolla

Piggott Jos D (Edith M) h1729 S 39th
Pignatelli Jos B hlpr Gas Co r2794 Island av
" Theresa (wid R A) h2794 Island av
Pigniolo Chas L (Hazel) USN h4546 Wilson av
Pike Anna I (wid T J) h3048 Martin av
" Arnold H (Lydia) h4650 Anna av
" Chas B r2620 Bway
" Chas E restr 530 Market r743 Date
" Ernest H (Maude E) gas sta 2401 Imperial av and capt SDFD h3086 Island av
" Floyd (Sallie) lab h1119 Market
" Gertrude S (wid H D) h3102 Island av




# MARK HANNA

DISTRIBUTOR

ESTABLISHED 1925

CHRYSLER AND PLYMOUTH MOTOR CARS

TEL. FRANKLIN 7557 SALES AND SERVICE INDIA AT C


PIKE
" Lois B r743 Date
" Margt (wid A H) h1426 Edgemont
" Martha (wid J J) h2620 Bway
" Norma r743 Date
" Wm (Maurine) h3943 Louisiana
Pikehaupt Danl (Susie) h3920 Adams av
" John r3920 Adams av
Piker Bert T (Winifred) lab h4485 Park blvd
" Winifred smstrs RC&D r4485 Park blvd
Piland Bernard C (Geneva) lab h4754 Niagara av
Pilcher Anna G (wid J M) h4844 Cape May av
Pile Bengie H tchr City Sch r2966 Kalmia
" Marguerite r2966 Kalmia
" Nettie L (wid O F) h2966 Kalmia
Pilgrim Holiness Church 2120 Monroe av
" Patk (Margt) h rear 2022 National av
Pilkington Oscar E clk Hotel Ambassador r836 1st av
" Wm C (Florence) USN h4556 33d
Pillette Herman (Irene) player SD Baseball Club h1221 26th
Pilling Carl emp SR&Co r1425 E
" Gilbert E chauf Patten-Blinn Lbr Co r2600 1st av
Pillod Olive M Mrs with Mercy Hosp r4177 4th av
Pillois Louis lab r1931 S Evans
Pillow Harvey (Lula) carp h3725 Arnold av
Pillsbury Estella M Mrs h4216 Polk av
" Faith E r4216 Polk av
" Jesse H (Martha) cement fnshr h4429 Ohio
Pillster Wm F (Mary L) h3544 Mississippi

PILOLLA VITO REV, Pastor Our Lady Of The Rosary Church, h1669 Columbia, Tel Franklin 4820

Pilon Elmer carp r741 11th av
" Norbert solr W D Wilson & Co r1425 C
Pilston John I (Ida G) h3482 Cooper
Pimbley Nina A (wid A F) h722 York ct
Pimentel Mary C (wid A C) r390 Rosecrans
" Robt (Ramona) lab h3136 Logan av
Pimenten Aug (Ida) h2920 Emerson
Pina Jas P emp Pickwick Hotel r614 Market
" Sebastian (Paula) lab h1925 National av
" Tony (Julia) lab h615 10th av
" Luis (Lupe) with Marston Co h2070 Harrison av
Pinains Estelle C Mrs emp Cleancraft h3971 Harney
" Robt O r2813 B
Pinal Bernardino (Margt) cannerywkr h1820 Kearney av
Pinard Margt bkpr R-SC r4971 34th
" Saturnino (Benigna) h4971 34th
Pinault Eugenia Mrs h2043 Columbia
Pinchback Marshall (Sophie) emp SLCo h3214 L
Pinchbeck Adelaide (wid John) r1932 5th av
" John M h1932 5th av
Pinchon Sophie (wid Alphonse) r3852 Achilles dr
Pinchont Sophie hskpr 3432 Florence
Pinckney John C h4044 Illinois
Pinder Anna J (wid Jos) r4586 Rhode Island
Pine Apartments Mrs E L Lindley mgr 1445 Front
" Apartments 3337 Ocean Front walk
" Donald W r1646 Penn av
" Ellis R (Nelle M) mach h3750 Wilson av
" Percy P (Cora) slsmn Gas Co h2442 32d
" Tree Court (Mrs F D Trent) 2350 2d av
" Wm (Angeline E) trucking 1646 Penn av
Pineau Lois sten Butane r829 Pismo ct
Pinegar Frank (Alice) USN h3038 Colton av
" Haskie E (Thelma) USN h2868 Palm av
Ping Hersh A (M Louise) mech F I Stomberg h3970 30th
Pingley John F h1947 5th av
Pingree E Loree B Mrs sec H R Moore r2270 5th
" Frank h3451 Bway
" Lee R Mrs tchr City Sch h3134 Maple
Pingry Frank J h3740 30th
" Geo S (Alice) right of way agt SDofH h 4628 Monroe av
Pinkerton Elbert (Rosie) h430 25th
" Eug E (Josephine) pntr h4215 40th
" Harry E h4164 Cherokee av
" Merlin H (Mildred) r4164 Cherokee av
Pinkes David B msngr Bd Pub Wks r1405 Robinson av
Pinkham John H ydmn BLCo h2878 Newton av
" Marcella M nurse h1003 Hayes av
" Paul C r1345 5th av
" Paulella r1003 Hayes av
Pinkley Howard O (Helen) driver Pennzoil Co h2604 G
" Ollis (Jessie L) (Pinkley's Drug Store) h 1059 Lincoln av
" Patricia A r1059 Lincoln av

PINKLEY'S DRUG STORE (Ollis Pinkley) 3396 30th, Tel Jackson 1336

Pinkney Harry L (Lucy) printer U-TPCo h840 31st
Pinkston Clarence E (Margt) baker 1470 Market h1470½ do
" Jos B (Marion) h4168 Landis
" Lelia (wid Ira) h338 Douglas
" Raymond I firemn SDFD r1716½ Glenwood
Pinnell Jake G (Beulah) asst prod mgr PW h 4877 34th
" Nettie M Mrs instr Walter Hartwell Secretrial School r3437 Goldfinch
" Richd L (Nettie M) drftsmn W T Johnson h3437 Goldfinch
Pinner Rufus E (Margt) gro 1209 Lincoln av
Pinney Cath Mrs r3414 6th av
" Clair L (Helen) clk G B White h3128 Boston
" Edw A (Martha J) h4802 Felton
" Pauline r1233 Hendricks av
Pino Christopher slsmn r2205 Julian av
Pinones Marcos (Zenona) lab h1127 Crosby
Pinson Clifford C barber 1927 Bacon h2151 Froude
" John (Anna) USN r2014 Earl
Pinta Andrea fishermn r2441 Columbia
Pinterich Jos B (Anne E) USN h4661 Dwight

PINTLER LEON F (Pintler & Irish) X-Ray Chiropractor, 1956 5th Av, Tel Franklin 4988

PINTLER & IRISH (Leon F Pintler, Daisy B Irish), X-Ray Chiropractors, Palmer Graduates, 1956 5th Av, Tel Franklin 4988

Pinzini Morris H (Viola) barber 632 B h3868 50th
Pio Avanelle r4571 35th
" Don L (Lorraine) mtlsmth NAS h4571 35th
" Harold J riveter Cons Aircraft Corp r4571 35th
Pioli Frank (Mary) restr 635 5th av

PIONEER PRESCRIPTION PHARMACY (Wilbur R Coahran) (Locally Owned) 2948 University Av, Tel Jackson 2159

PIONEER REALTY BROKER (R J Walsh) Real Estate, Notary Public, Business Opportunities, Rentals, Leases and Mortgage Loans, 600 F, Tel Franklin 1137

PIONEER TYPESETTING CO (E L Fisher, Robt H Beetlestone) Commercial Linotype and Monotype Composition, 859 2d Av, Tel Main 9598 (For further information see left side lines and page 50 Buyers' Guide)

Piotrowski John F (Hattie C) h4870 Alder pl
Piozzoni Walter S slsmn SSMCo r4342½ Florida
Piper Anna M Mrs r4177 43d
" Benj r614 Market
" Bernice Mrs emp Mabel Kidwiler r2534 B
" Chas W (Mabel) h4060 Albatross
" Fred (Thelma) mech h1047 Univ av
" Henry stdt KELSEY-JENNEY COMMERCIAL COLLEGE rSan Ysidro
" John A (Margt) beverage mfr 2230 National av h2232 do
" John W (Marie) USN h2959 Main
" Rosa J (wid F J) h1620 7th av
" Stanley E (Bertha T) h4651 36th
" Thelma Mrs clk Anthony Bregante jr r1047 Univ av
Pipkin Margt restr 540 Laurel
" Raymond clk r930 7th av
Pippin Buelah A Mrs emp U S Grant Hotel r 2159 State
" H H (Bessie) USN h2044 Columbia
" H L h1628 Island av
Piquett Jos A h rear 3341 3d av
Piraino Frank (Jennie) fishermn h602 W Fir
" Lorenzo (Marion) fishermn h322 W Date
" Mary cannerywkr r602 W Fir
" Peter fishermn r322 W Date
" Peter A emp Union Fish Co r602 W Fir
" Thos J r602 W Fir
Piranio Frank P fishermn r1842 Cal
" Pete (Lena) fishermn h2328 India
" Salvatore (Anna) fishermn h1842 Cal
Pireaux Henry O (Grace S) h3639 Fairmount av
Pires Abilio C (Filomena) fishermn h410 W Fir
" John r2907 Dickens
" Mary Mrs r2907 Dickens
Pirkle Martha (wid John) h3252 Clay av
Pirnie Alex E (Florence) slsmn h3954 8th av
Piro Dominic (Josephine) lab h629 W Grape
" Tillie cannerywkr r629 W Grape
Pirtle Arth L fruit 3831 Park blvd h4584 50th
" Robt W (Luella) gro 2310 30th h3311 Boundary
" Willie G (wid J E) r4584 50th
Pirzl Andw A r237 West F
Pisani Alex gdnr h4578 Muir av


ST. AUGUSTINE SCHOOL FOR BOYS

Grades 9-12

Courses Preparing for All College Work

Classes Limited

Tuition Moderate

3266 Nutmeg St.

Tel. Randolph 8874

San Diego



AETNA

SALMONS & WOLCOTT CO.

INSURANCE COUNSELORS

AETNA GENERAL AGENTS SINCE 1911

316 S. D. Trust & Savings Bldg.

Tel. Franklin 5141

# GREENWOOD MEMORIAL PARK

43rd AND MARKET
TELEPHONE, MAIN 0477

(SAN DIEGO'S PERPETUAL CARE CEMETERY) OPERATED BY GREENWOOD CEMETERY ASSOCIATION

CEMETERY • MAUSOLEUM • CREMATORY • COLUMBARIUM

SAN DIEGO LUMBER CO.
ESTABLISHED 1869
WHOLESALE and RETAIL
FOOT OF SIXTH AVE.
TELEPHONE MAIN 4131

HILTON MOTOR CO.
Ford
Authorized FORD Dealer
SALES and SERVICE
1200 Broadway
Tel. Franklin 5121


Pisarchik Andw (Madrey) lab h244 27th
Piscak Frank clk Safeway r4220 40th
Piscapo Jos gdnr r3338 Nile
" Josephine (wid Philip) h3338 Nile
" Nick (Flossia) gdnr h3344 Nile
Pischner Clifford B (Lola B) h3650 Mississippi
Pisciotta Salvatore (Rose) fishermn h1920 State
" Sarah r1920 State
Piscopo Doris M Mrs sten WMSCo r4371 30th
" Frank (Doris M) gdnr h4371 30th
" Nick gdnr U S Grant Hotel
Piser Seymour M r2811 B
Pisoni Eduard B (Jean) maitre d'hotel El Cortez Hotel h1570 8th av
Pistole Henry carp Dege & Kasitz r4152 45th
" John W (Madge) carp Dege & Kasitz h4152 45th
" Phalbia R (wid O S) h2926 Boston av
Pitarski Ann meat ctr Cudahy
Pitcher Caroline r1159 6th av
" Chas r1515 E
" Harry B (Ida J) clk Gas Co h4172 44th
" Ruford J (Gertrude) USN h4080 1st av
Pitchford Betty h3802 Centre
Pitcock Barbara emp Mrs Gertrude Ferrier r4010 Falcon
" Ona (wid Victor) h4769 Del Monte av
" Victor firemn SDFD h4010 Falcon
Pitkin Eliz F h4038 44th
" Kate L r4038 44th
Pitman Ellen C (wid M F) h3729 Texas
" Grace clk S H Kress & Co r4369 30th
" Juanita maid Co Hosp r4215 30th
" Leslie (Irma) chauf h1120 16th
" Saml E (Ada) stone wkr SO&MCo h4156 Wabash av
Pitney Dora E (wid A A) h5090 Mansfield av
Pitt Fred L (Lillie D) h4643 Voltaire
" Herman F (Blanche E) h4243 Menlo
Pittenger Carrie M (wid P C) r4411 36th
" Claire B (Dorothy) h4371 Boundary
Pittis Emma Mrs mgr Sherman Apts h563 22d
Pittman Benj C (Lucille) storekpr NAS h4230 Swift av
" Janet r5152 Canterbury dr
" Jean r5152 Canterbury dr
" Letcher (Marian) h5152 Canterbury dr
" Wm H (Edna) USN h1229 W Washn
Pittock Henry W h3928 Alameda dr
Pitton Rae D (Eva V) USN h3540 Dove
Pitts A Harold (Jessie) traveling bags 910 7th av h3187 Landis
" Albt B liquors 1443 Univ av
" Albt W (Rosa E) h2078 Kearney av
" Chas A (Levina) lab City Water Dept h4045 Cherokee av
" Edna B Mrs clk E C Gowdy r2533 Univ av
" Edw C clk B of A r4051 Arizona
" Effie Mrs slswn El Patio Apparel Shop
" Esther J Mrs reporter MCCA r4303 Proctor pl


PITTS G LEE (Sabra E) (Pitts The Trunk Man) h2440 C, Tel Main 1859


" Gertrude waiter Keith's Waffle Shop r140 W Bway
" Helen drsmkr r4045 Cherokee av
" Herman E driver SCFL h2830 5th av
" Lois sten r4045 Cherokee av
" Mary E (wid C F) h4051 Arizona
" Merle J (Esther J) h4303 Proctor pl
" Paul F (Julia) emp Univ Club h5038 Cliff pl
" Paul H pntr HMCo r2830 5th av


PITTS THE TRUNK MAN (G Lee Pitts) Dependable Trunks, Luggage and Gifts, Repairing of Trunks and Leather Goods a Specialty, Special Goods Made to Order 1249 5th Av, Tel Franklin 3470 (For further information see backbone and page 75 Buyers' Guide)


" Thos J slsmn USS r4051 Arizona
" Vernon D (Effie) inspr CHD h1443 Univ av


PITTSBURGH PAINTS (Division of Pittsburgh Plate Glass Co) R A Andersen Mgr, Paints, Oils, Lacquers, Window Glass, Painters Supplies, Brushes, Wall Paper, Ladders, 938 C, Tel Franklin 7259


Pittsford Joel (Theresa) plmbr A O Reed & Co h2814 Canon
Pitzer Wm F (Myrtle M) restr 4137 Pacific blvd
Piubeni Paul J (Anna) USN h1810 2d av
Piwald Ernest P (Nellie) pharm Avenue Prescription Pharmacy h4853 33d
" Lucille M instr Mercy Hosp
Pixely Robt (Helen) lab r2040 K
Pixton Robt E (Nellie F) slsmn QDPCo h1968 Union
Pizzo Saml (Rose) fishermn h2343 Columbia
Pla Jas S clk r4340 49th
" Jos R (Rose) h4340 49th
Place Alf (Grace H) acct T G Cross h1276 Essex
" Elmer W slsmn Trear's Hdw Co r3240 Mountain View dr
" Harry E (Marjorie) h112 W Arbor dr
" Jane H (wid D C) h122 A
" Stella S (wid H J) h1253 12th av
" Wm C (Ruth A) clk PO h3240 Mountain View dr
Plaisted Leland H (Ethel) firemn SDFD h4769 Orchard av
" Paul P jr rancher h715 64th
Plaister Betty with Marston Co r5152 Jackdaw


PLAISTER CORNELIA D, Librarian San Diego Public Library, h1025 Harbor View Dr, Point Loma


" Dean M (Betty) h3618 Pio Pico
Planck Maude Mrs r3594 3d av
Plank Fred E (Margt R) financial sec Musician's Protective Assn Local No 325 h4254 46th
Plansek Jos J (Eleanor A) h4046 Mississippi
Planson Beatrice A sten PL&FCo h2103 La Jolla
Plant Edw (Frances) h4768 Cape May av
" Geo A r4768 Cape May av
" Henry G (Hannah) h3804 44th
" John L (Lillian) h4083 47th
" John O (Fern) rtemn Palomar Lndy h4836 West Point Loma blvd
" Mitchell (Dora) h2902 Elm
" Ruth E sec City Sch r2902 Elm
" Wm J bkpr PFL r2250 3d av
Planta Benj r1993 Harrison
Plante Chas J (Harriet) h4632 Hawley blvd
Planthaber Carl N (Sally) slsmn PCD r4609 Kensington dr
Plantz Ted W baker Isadore Goldberg r1311 Market
Plate Carl F advmn N W Tolle r142 W Laurel
" Henry J (Clara) shoe repr 3884 43d h3864 do
Platner Jay (Loma) h950 9th av
" Linn L (Jeanette A) (Coliseum Athletic Club) (Quality Liquor Co) h4621 Vista
" Nelle A Mrs mgr New Lincoln Apts h846 11th
" Sarah Mrs h1122 11th av
Platt Ella Mrs r2511 Myrtle av
" Gertrude E Mrs r1147 Edgemont
" Harold C (Lockhart-Rose) struct eng NPWD h4661 Norma dr
" John E (Gertrude E) h3757 Park blvd
Plavan Blanche Mrs nurse r1468 1st av
Plaza Building 920 4th av
" Fountain Lunch (Jas and Jos Petrone) 244 Bway


PLAZA INFORMATION BOOTH (A H Anderson) ASK ANDERSON — HE KNOWS, Visitors Are Welcome for Information, 3d Av at Broadway

PLAZA JEWELRY & LOAN CO (Isadore and Archie Schoenkopf) Loans on Diamonds, Watches, Jewelry, Clothing, Luggage, Etc, 916 and 928 4th Av, Tel Main 6244


" Jos (Antonia) chauf Thrifty Clnrs h2853 Logan av
" Press (W S Jenkins A J Hansen) printers 633 3d av
" Shoe Repair (W F and W H Mason) 921 4th av
" The Bway bet 3d and 4th avs
" Theatre W L Tatreau mgr 323 Plaza
Pleasant Chas D (Rena) optician R F Kidd h 3812 46th
" Frances stdt KELSEY-JENNEY COMMERCIAL COLLEGE r4158 Chamoune av
" View Apartments (H K Turner) 734 Pismo ct
Pledger John (Rosa) USN h3958 Delta
Plemon Chester r4329 38th
" Leona Mrs h4329 38th
Plesierre Manuel mech h3341 India
Plesinger Jos (Marie) USN h2835 E


PLETCHER CHAS C (Lois) Real Estate and Insurance, 1440 Garnet, Tel Pacific Beach 530


Plevel John (Emma) slsmn h1243 12th av
Plimley Hazel F tchr r3601 Louisiana
" John F jwlr L M Schiller h3601 Louisiana
Plimpton Winefred H (wid Lee) h3124 Maple
Plint John A (Anne) slsmn h720 Manhattan ct
Plock Constance r4577 33d
" Walter R (Cath M) driver RC&D h4577 33d
Ploof Jenny E Mrs clk NDS r1633 Penn av
" Marshall A lab CPD r1633 Penn av
Plouffe John r2918 5th av
Plowden Jas E (Gladys E) USN h3014 Cedar
Plumbe A G h3802 Centre
Plumber Jos whsmn r425 J
" Wm whsmn h425 J
Plumberg Harry F (Loyce H) stockmn SDMCCo h3405 Cherokee av




# THE HOSTMARK COMPANY

ANDREW H. EKERN, Mgr.
INSURANCE WITH SERVICE
648 San Diego Trust & Savings Bldg. Telephone Franklin 1389


PLUMBERG
" Jackson C slsmn C J Hendry Co r3405 Cherokee av
Plume Kath (wid H P) h4621 Larkspur
Plummer Gordon tchr Lomaland Sch r600 Catalina blvd
" Guy Z (Vera J) pntr h4375 Felton
" Jas L (Gertrude) USN h435 West A
" Mae r139 W Penn av
" Mildred Mrs smstrs h4194 Highland av
" Ray emp OMPCorp r2725 San Diego av
" Theresa C Mrs h1428 3d av
" Theresa M tel opr FFS&LA r1428 3d av
" Warren H musician r4404 41st
Plumosa Apartments 3690 3d av
" Park 3600 Plumosa dr
Plunkett Dick emp Dan H Dixon r4473 Marlborough av
" Helen W Mrs h4064 Falcon
" Paul (Helen) lab h2644 Logan av
" Ulela K (wid J V) r2955 4th av
Pluss Fred r322 G
Plymouth Congregational Church Rev N C Wallin pastor 2701 Univ av


PLYMOUTH MOTOR CARS, B L Cocklin Motor Co Distributors, 2644 El Cajon Blvd, Tel Jackson 4135

PLYMOUTH MOTOR CARS, C A Gray Distributor, 501 W Broadway, Tel Franklin 3101

PLYMOUTH MOTOR CARS, Mark Hanna Distributor, 1061 India, Tel Franklin 7557


Plympton Don E (Enid) mech h4906 El Cajon blvd
" Wm B (Lenore) toolmkr h4415 48th
Pobral Michl (Nettie O) USN h1128 S 28th
Pobran Michl r1751 Union
Pocker Guido h2347 Vancouver av
Pocket Book Shop (P E Turner B E Bennett) leather gds 733 Bway
Pocklington David W (Ida) h3658 Cherokee av
" Ivan USN h3658 Cherokee av
" Martha J r3658 Cherokee av
Podvin T Chas (Fern D) h3660 Pio Pico
Poe Cora M (wid C B) h4085 Idaho


POE ED FURNITURE CO (Edgar Allyn Poe) Complete Line House Furnishings, 4179 University Av, Tel Randolph 8796


" Edgar Allyn (Queenie) (Ed Poe Furniture Co) h3445 Park blvd
" Eliz H Mrs nurse h2408 2d av
" Lillian Mrs waiter G W Newton h2701 Island
" Nathan O mech r1341 10th av
" Thos J nurse h3774 3d av
" Wm O restr 1112 Bway h1341 10th av
" Winifred Mrs r3445 Park blvd
Poehler Eva (wid L C) h2309 5th av
Poff Sarah (wid W F) h4615 Idaho
Poffenberger Merle R (Vonia) br mgr Safeway Stores h5078 Narragansett av
Pogas Anton (Giota) slsmn h803 21st
Poge Frank r832 10th av
Poggi Grace M nurse r121 Penn av
" Marguerite nurse Mercy Hosp h121 Penn av
" Philip (Barbara) chauf h1811 K
Pogue Wm R (Gertrude E) firemn SDFD h4263 47th
Pohl Anthony (Gertrude) h2877 Adams av
" Aug J (Lottie) chauf h3889 Birch
" Aug W slsmn h4282 Sierra Vista
" Bruce E clk Ratner Mfg Co r634 Penn av
" Caroline Mrs h1145 28th
" Cath B Mrs dresses 3138 5th av r4468 Hortensia


POHL E W & CO (Elliott W Pohl) Oil Burning Appliances and Equipment, Heaters, Furnaces, Ranges, Water Heaters, Installation and Service, 3156 El Cajon Blvd, Tel Talbot 3384


" Earl G (Margt R) radio repr 1754 Bway
" Elliott W (Vera A) (E W Pohl & Co)
" Ernest H (Cath B) artist h4468 Hortensia
" Harriett H (wid A L) clk CBCo h4496 Ocean View blvd
" Julian real est 2300 5th av
" Juliet (wid Julius) r4282 Sierra Vista
" Leonard A (Theodora) br mgr Safeway h3673 44th
" Louis C (Marion R) radios 211 B h1514 Robinson av
Pohle Edw H (Sarah G) bartndr h4360 Copeland av
" Norbert C atdt G J Markham r4508 Vista
" Oscar (Kath) brewer h2227 Kearney av
" Oscar P (Wanda M) brewer ABCo h3665 Mountain View dr
Pohlman David A Physician and Surgeon, 3245 4th Av, Tel Jackson 2141, Practice Limited to Diseases of Eye, Ear, Nose and Throat
Poindexter Essie Mrs maid r3174 Clay av
" Harold B (Anna G) compressor opr h3948 Cleveland av
" Newell F (Roberta) USN h841 16th
Poinsettia Court No 8 (colored) 636 Market
" Lodge No 1798 IOOF 1322 5th av
Pointek Stanley (Florence) dept supvr Cons Aircraft Corp h4443 Florida
Point Loma Chapter No 490 (OES) 5019 Newport
" Club House 3035 Talbot
" Community Church Rev T F Hudson pastor Udal cor Poinsettia dr
" High School 2335 Chatsworth blvd
" Homestead J R Beaver mgr 600 Catalina blvd
" Lodge No 620 (F&AM) 5019 Newport av
" Methodist Episcopal Church Rev J H Hughes pastor 1970 Sunset Cliffs blvd
" Riding Academy Mrs M L Maupin mgr 2074 Catalina blvd
" Service Station (P R Lovett V E Sherwin) gas sta 1155 Rosecrans
Poirier Geo A (Lucienne) emp Conti & Son Monument Co h3727 Clinton
" Oral G (Clara) h1752 Kearney av
Poiron Eug r1714 W Arbor dr
Poitras Lucien J acct clk Universal Credit Co r 1115 8th av
Poke Lee (Anna M) h3104 L
Pokorny Elsie J lndywkr OFL r4419 Hamilton
Pokrant Ann r3617 30th
" Estelle A sten R Victor Venberg Co h3617 30th
Polak Abr clk NSD r3704 42d
" Benj (Quality Bldg & Securities Co) rLa Mesa
" Bennie clk PW r3704 42d
" Bertha Mrs h3704 42d
" Frank (Ethel) barber 1055 India r667 21st
" Jack checker PW r3704 42d
" Jos checker PW r3704 42d
" Max (Virginia) emp NAS h1022 Sampson
Polakof Harry gro 3837 30th
Poland Irene nurse County Hosp
" Reginald H (Mary H) h1227 Cypress ct
" Wm C (Janet L) lab Bd Pub Wks h4543 Narragansett av
" Wm J (Edna T) USN h5091 Westminster ter
Polar Ice Cream Service confy 4135 El Cajon blvd
Polas Juan ydmn W D Worth
Polasik Leon clk r924 8th av
Pole Bruce r634 Penn av
Polen Byron A (Dorothy) USN h4168 46th
Poleski Veronica r4223 Poplar
Polhamus Albt A (Genrose) instr BMA h1852 Emerald
Polhemus Willis P (Flora) phys 964 5th av R431 h3329 Brant
Polia Jack (Petra) barber h730 W Hawthorn


POLICE DEPARTMENT (See San Diego City Government)


Polidori Ann r3217 Island av
" Benj r3217 Island av
" Frank (Rose) reprmn Gas Co h3217 Island av
Polinsky Michl F (Paula) lab h1572 Union
Polk Clifton C (Sarah A) h722 Niantic ct
" Cora M (wid Stuart) h3033 5th av
" Ernest butler 4329 Avalon dr
" Helen C Mrs priv sec SDT&SB r3435 Belle Isle dr
" Jas K (Helen C) agt Natl Trailways System h3435 Belle Isle dr
" Paul (Amelia) emp Cons Aircraft Corp h2120 1st av
" Wm H (Jeanette) with Marston Co h4257 3d
" Wm R asst traffic mgr S D Forwarding Co r National City
Pollack Irving J r1723 1st av
" Louis (Ida) ofc mgr Todd's r4135 Iowa
" Louis (Selma) shoe repr 3556 Univ av h3554 do
" Ray r3554 Univ av
" Robt slsmn Pen Boys r3554 Univ av
Pollard Anna H Mrs clk h3736 Villa ter
" Atlanta (wid Jack) beauty opr h630 W Fir
" Burel E (Gertrude) clk h3571 Fairmount av
" Clarence B (Mary) gro 3572 Mountain View dr h3612 Conley av
" Eva M (wid T J) h rear 5012 Del Monte av
" Everett P lab Bd Pub Wks h236 29th
" Felix (Ruth) USN r4231 Wilson av
" Frank H photo fnshr 4668 Park blvd r4313 Adams av
" Josephine (wid Burton) h3519 Boundary
" Marshall W (Marie) mech h3810 41st
" Richd H gro 3317 El Cajon blvd r3630 Mountain View dr
" Wm M (Marie M) mech Campbell Chev Co h4171 Georgia
Polleman Daisy Mrs maid r2187 Everett av
Pollert Fred G C (Clara) tailor D A Clitsome h 4815 Edgeware rd


DIRECTORY LIBRARIES

A Directory Library containing City Directories from all over the Country is maintained at the San Diego Chamber of Commerce for your convenience—free to consult whenever you desire

This is Part of OUR Service

San Diego Directory Co.

GOOD WILL INDUSTRIES
Myron Insko, Supt.
Tel. Fr. 7401
402 Fifth Ave.
"Not Charity But a Chance"

# HILL AND COMPANY
## ACCOUNTANTS AND AUDITORS
**314 FIFTH AVENUE BUILDING · TELEPHONE MAIN 0488**



BROWN MILITARY ACADEMY

THE WEST POINT OF THE WEST

DAY AND RESIDENT STUDENTS

R. O. T. C. ACCREDITED

BEAUTIFUL BUILDINGS and CAMPUS

AT PACIFIC BEACH IN SAN DIEGO

TELEPHONES Franklin 6211 PacificBeach555



OFFICIAL GARAGE Automobile Club of Southern California and AAA

MISSION GARAGE

THE 24 Hour Garage

FRANKLIN 6597

Automobile Repairs Towing Washing, Polishing Lubrication Accessories and Parts

1058 COLUMBIA

1059 INDIA


Pollett John D (Eva) chauf Greenman & Sons h4171½ Georgia
Pollicita Saml (Peggy) USN h1705 Winder
Pollier Carl h2583 B
Pollman Eveline D Mrs nurse r3620 30th
" Louis W (Lily H) h3415 Littleflower
Pollock Alvin W mech J R Murray
" Danl J r3951 Atascadero dr
" Foster W nurse Badnauheim Health Assn r 1625 Adams av
" Fred emp U S Grant Hotel
" Fred W (Gertrude E) garagemn h4414 Ocean View blvd
" Herbt (Edith) lab h2462 Congress
" Herbt G (Rosalie) gdnr CPD h243 W Brookes
" Howard M (Edna) h3421 Ocean View blvd
" John (Sadell) h164 18th
" Minnie F (wid R A) h919 Thomas av
" Morris (Verla) USN r1429 2d av
" Newton W h1968 1st av
" Paul slsmn r4001 33d
" Rosalie Mrs sten County Hosp r243 W Brookes
Pollok Emil (Augusta) carp h4609 Louisiana
" Helen I asst Pub Library r4609 Louisiana
Polomik Olga V nurse r1029 W Lewis
Polson Downey sten r1618 1st av
" Lyle lab h470 20th
" Mary A (wid T D) h1618 1st av
Poltowitz Frank S emp Cons Aircraft Corp r4054 Goldfinch
Poltzman Alta Mrs h3772 Park blvd
Polus Allen F (Kath) solr Paris Clnrs h3028 Colton av
" John (Lillian) mgr Royal Hotel h1226 4th av
Polzer Chas W (Rosalie M) clk Gas Co h4367 N Talmadge dr
" Jos (Mary) barber h3925 33d
" Max (Lucille) pntr contr h4517 Max dr
Polzin Carl (Elsie) r2102 G
Pomeranz Abr (Paula) hdw 625 5th av h2804 K
" Frank (Diana) lawyer 625 Bway R833 h3935 Orange av
Pomeray John F (Emma B) emp Cal Sheet Metal Wks h4328 Louisiana
Pomeroy Violet Mrs waiter h1418 Union

**POMONA WATER LUBRICATED PUMPS, Mayer & Boyce Representatives, 644 7th Av, Tel Main 1853**

Pompa Antonia (wid Carlos) r67 18th
" Jos (Matilde) mech h3931 Cleveland av
" Wm C (Mae) uphol h67 18th
Pomplun Arth W r901 7th av
Ponce Carlos (Laura) lab h2896 Logan av
" Carlos B (Cath) USN h2440 K
" Vincent O (Mary) cook h2551 F
Poncini Susana (wid Jos) h3424 Bway
Pond Evelyn A (wid E A) h1073 Essex
" Geo D (Kitty M) h4361 40th
" Geo O (Zerita I) creditmn Thearle Music Co h4038 46th
" Lillian Mrs r3937 Idaho
" Mary Mrs waiter h2464 G
" Robt H (Marie A) slsmn h1627 Cypress av
Ponder Chas E (Zelpha) used cars 342 West C h 4353 N Talmadge dr
Pongco Irene Mrs h257 16th
Ponner Valton H pntr r3905 Centre
Ponse Benj (Alice) carp CMCo h2516 K
Ponsford Arth W (Dorothy) adv mgr S&COCo h 4055 Stephens
" Edgar J (Mildred) brklyr h4562 34th
" Fred J (Kayo L) mech Campbell Chev Co h 4557 Terrace dr
" Leslie F (Florence M) mach S&CBCo h264 S Ozark
" Saml r4022 Sycamore
Ponsonby Guy E (Irene) librn Theosophical University r600 Catalina blvd
" Patricia r600 Catalina blvd
Pontecorvo Bertha (wid Jesus) cannerywkr h2244 Cal
" John r2244 Cal
Pontius Carl A (Valora E) slsmn Reg Stalmer h3428 Marlborough av
Ponton Alf R (Alice) boat opr h3732 National av
" Thos r444 G
Pontsler Glenn (Edith) USN h3670 National av
Pool Calvin I lab Gas Co r4217 4th av
" Edgar B r4217 4th av
" Eug B (Ina) with Marston Co h4217 4th av
" Hazel Mrs tchr Lomaland Sch r600 Catalina blvd
" John H (Helen B) h4735 Kenmore ter
" John J (Mattie) h4368 46th
" Patricia Mrs mgr Fifth Av Ct r3060 5th av
" Ralph E (Doris) clk BDCo h4084 Kansas
" Wm r4629 Cleveland av
" Wm B (Harriett) h4243 Jackdaw
" Wm R (Patricia) bldg contr 3060 5th av
Poole Bernell C (Florence) h3230 Homer
" Emerson A (Ruth) slsmn M G Sexauer h4163 34th
" Evelyn A sten h2372 1st av
" Frank (Norma) prsmn U-TPCo h3728 28th
" Geo W r1135 3d av
" Grace Mrs mgr S S White Dental Supp Co r3523 Monroe av
" Henry (Della) h4132 Oregon
" Horace (Eliz) ydmn BLCo h4038 33d
" Jas S (Gladys E) USN h3676 Marlborough av
" Louis (Helen) firemn h4365 Mississippi
" Mary H h2927 Palm
" Ralph (Aileene J) USN h2304 30th
" Ridgeway K (Frances) creditmn SR&Co h 4275½ Menlo av
" Wm (Eunice) ydmn BLCo r4851 Mansfield av
Pooley Carl B (Lorena) USN h4724 34th
Poor Bailey (Elinor) hlpr Gas Co rPt Loma Quarantine Sta

**POOR WALTER O (Anna) V-Pres Dewar & Company, r1417 10th, Coronado, Tel Coronado 25**

Poore John C (Neva) slsmn A&CP h3568 1st av
Pope Fredk J (Margt) USN h1935 Polk av
" Fredk J jr r1935 Polk av
" Harold D (Mary) bartndr h1535 10th av
" Harold D jr carp r1535 10th av
" Mary H asst S D Pub Library r4531 Georgia
" Mattie W h4531 Georgia
" Ralph N (Mabel) sign writer SR&Co r1322 F
" Winnie B Mrs h145 29th
" Woodrow L (Emily) lab h2954 Webster av
" & Talbot Lumber Co R A Wheeler mgr 1100 Harbor
Popejoy Paul E (Harriet) tchr h3190 Mountain View dr
Popenoe Mary E Mrs h4368 Orange av
Popham Walter (Julia E) clk h2948 Haller
Pople Roger (Maggie) h805 22d
Popp Thos J (Eleanor) pntr h1028 S Evans
Popplewell Geo r1444 State
Poppoff Geo E (Virginia) clk PO h4139 Jackdaw
" Geo I (Stamatka) gro 1331 India h2015 Albatross

**POPULAR FINANCE CO, Alfred Benavides Mgr, Personal and Salary Loans Arranged, $50.00 or Less, Signature Only, 220 Granger Bldg, 964 5th Av cor Broadway, Tel Main 1258**

Poquette Walter (Esther) USN h4151 Cleveland
Porath Frank R clk Gas Co r2837 A
" Max E (Clara R) plmbr h2837 A
" Thora C bkpr Capitol Elec Co r2837 A
Porfillo Arminta r3552 Menlo av
Porfiris Aug J (Eugenia) clk Thiros Gianulias h 4194 50th
Port Jessie r4850 Saratoga av
" Lena M with Marston Co r6972 Saranac
" Robt E (Kate M) h4850 Saratoga av
Porta John r615 8th av
Portales Antonio firemn Naval Hosp h4474 36th
Porteous A Allen (Ethelynn) h4307 Hilldale rd
" Alice C (wid B E) h3148 El Cajon blvd
" Bruce E dep Supt of Schools r3148 El Cajon blvd
" Wm M h4078 Ibis
Porter Albt W (Dorothy) h4671 Kansas
" Alf H (Rose) USN h2844 Boston av
" Anna G (wid Clifford) smstrs r3181 L
" Anna S h2128 Front
" Arth H (Merle S) barber L A Stickney h1441 10th av
" C D r147 S 46th
" Chas A (Grace E) gdnr City Sch h1229 A
" Chester H (Florence B) bottler ABCo h3833 41st
" Clem W (Norma C) clk Thearle Music Co h 3818 Pringle
" Davis r3778 Curlew
" Edith (wid T A) h3207 Ibis
" Edna (wid Lemuel) h3778 Curlew
" Edw C (Mildred B) slsmn Mark Hanna h4447 38th
" Edw E (Charlotte) roofer h637 Morrison
" F Bruce (Mary) mgr Frank Merritt h4267 Ampudia
" Fannie C Mrs r4186 Jackdaw
" Felix B (Martha) h3403 Hancock
" Fern Mrs cook YWCA r3761 Swift av
" Frances O Mrs ofc sec W I Seymour r2242 4th
" Frank (Iola) meat ctr D S Haley h4280 40th
" Frank A r1934 Julian av
" Frank C (Clara) h730 Yarmouth ct
" G M (Leola M) h1011 W Montecito way
" Geo S (Frances O) h2242 4th av
" Georgiana ofc nurse G H Cruikshank r822 Devon ct
" Gertrude Mrs h4032 Orange av
" Gilbert P seamn S&CBCo r1615 Linwood




# FENTON MATERIAL CO.
## ROCK, SAND, CEMENT, STEEL AND BUILDING MATERIAL • PHONE FR. 6224


PORTER
" Grace r4044 Marlborough av
" H C r943 4th av
" Harkins r1492 K
" Harley A r3838 41st
" Jas USN r238 S 33d
" Jas E (Anne O) h3714 Park blvd
" Jane (wid Wm) r1922 Mission av
" John E barber Saml Di Biasi r3128 Dale
" John E (Eliz C) USN h1449 Vine
" John E jr r1449 Vine
" John M (Lydia) real est 740 E h2177 National
" John W (Ora M) slsmn h3230 Franklin av
" Jos M clk YMCo r238 S 33d
" Mae F (wid H W) h3128 Dale
" Margt r3778 Curlew
" Marie opr SCTCo r4046 Swift av
" Marie (wid J T) h530 Crosby
" Mark (Ruth) h3928 Mississippi
" Miller W drftsmn NAS r4233 Front
" Mina (wid Jos) h238 S 33d
" Mina E Mrs h326 Juniper
" Morey F (Marie) br mgr Piggly Wiggly h3254 Upas
" Myrtle H Mrs slswn MW&Co h1362 9th av
" Phoebe O (wid Wm) h2925½ Franklin av
" Robt r3778 Curlew
" Robt S mgr Electric Bldg rNational City
" Roscoe S (Nana) ins mgr Hotchkiss & Anewalt h3312 Elliott
" Rose E (wid Jas) beauty shop 625 Bway R606 h2114 Lincoln av
" Saml S (Amy) h4274 Randolph
" Stella H (wid G D) h822 Devon ct
" Steph M r3312 Elliott
" Sylvan r3778 Curlew
" Virgil L (Jean) agt Prudential Ins Co h4748 33d
" Walter R (Bertha) spl del msngr PO h4027 34th
" Wm (Mary) h4791 Wilson av
" Wm W r1449 Vine
Porterfield E Neulen (Avis) h4364 Witherby
" Lottie B (wid W H) h4411 Hermosa way
Porteria Julian (Charing) USN h3063 Market
Portis Fay Mrs bkpr CSS r rear 3125 Newton av
" Jas A (Fay) slsmn CSS h rear 3125 Newton av
" Jos J (Ima) chauf E L La Salle h429 Olivewood ter
Portland Hotel (W J Kelly) 944 India
Portlock Chas (Lillie M) lab Bd Pub Wks h3116 Imperial av
" Geo h5140 Ruby
" Geo H clk David Baranov
" Geo W (Jessie) plant supt HGFMCo
" Walter D carp r4060 Hillcrest dr
Portoghese Nunzio (Gina) phys 964 5th av R200 h1816 Ft Stockton dr
Poschman Arth O (Lillie E) emp Naval Hosp h3388 Gregory
" E Virginia r3912 Arizona
" Earl A (Gertrude M) slsmn H A Co h3375 Gregory
" Emil G (Martha) emp Cons Aircraft Corp r 3536 Bancroft
" Jack S (Olga) mech CL h4822 Auburn dr
" Jas chauf r2639 28th
" Jas H (Kathryn) formn CL h4609 32d
" Jas J r3912 Arizona
" Robt W emp JD&ABSCo r3912 Arizona
" S Louise bkpr SDSN r3912 Arizona
" Sarah (wid Robt) h3912 Arizona
" W Harry h3536 Bancroft
" Wm H (Florence) mgr Cal Laundries Inc h 2639 28th
" Wm M II collr Local Loan Co r2639 28th
Poser Andw J (Lottie S) h4793 Idaho
Posey Alberta maid r2764 Boston av
" Evola Mrs smstrs h2764 Boston av
" Geo T (Frances) lab h1533 Beryl
" Gerald (Gertrude) h321 S 30th
" Jas h1562 7th av
" Rudolph C (Verna) pipefttr NAS h1250 25th
" Saul O (Minnie) carp h3520 J
Possell Wm E (Frances E) chiropodist 625 Bway R412 h3803 Georgia
Post Andw S (Lucy) custodian S D Chamber of Commerce h4260 Los Pinos av
" Arth r1429 2d av
" Building 725 Bway
" Chas W (Helen E) USN h4576½ Park blvd
" Edw H (Mary L) real est 725 Bway h3929 Alameda dr
" Geo r322 G
" Gordon K (Opal) USN h755 S 34th
" Kathreen Mrs tchr Teachers College h3953½ 3d av
" Lauren C (Valeria) tchr Teachers College h 4593 Hamilton

POST
" Lee A (H Marie) agt MLICo h4459 North av

**POST OFFICE, 815 E, See Federal Government for Detailed Information**

" Robt W (Mary J) USN h4110 Kansas
" Sidney L firemn SDFD rW Santa Fe Wharf
" Thos A stockmn Parmelee-Dohrmann Co r 4260 Los Pinos av
" Walter (Ava) mech h828 S 38th

**POSTAL TELEGRAPH-CABLE CO, J E Chewning Mgr, 1040 4th Av, Tel Franklin 1257**

" Union Life Insurance Co K J Voorhees genl agt 1122 4th av R806
Postel Everett r3942 8th av
Postell Philip S jr (Ruth) special partner H J Kircher & Co h3170 Palm
Posten Clifford W (Irola) slsmn Furmbilt Clothes Shop h4476 42d
Posthauer Frank W (Anna) gro 3150 Meade av
Posthuma Jenny emp J B Weaver r1226 Cypress
Postle Florence emp Bernice Olson r4420 Estrella av
Postmus Hilbrand (Bette) slsmn AF h4164 Dwight
Posy Shop (Hazel M Baldwin Mary Redle) florists 531 Univ av
Poteet Frank L (Mary) slsmn AF h3527 42d
" Jas J (Margt) driver h4232 4th av
" John P (Pearl) h1810 Ebers
Potello Americo (Teresa) fishermn h rear 1601 Kurtz
Potess Ira r1432 1st av

**POTTER APARTMENTS (B B Alexander) First Class, Close In and Reasonable Rates, 1344 7th Av, Tel Main 2161**

" Arch clk r4273 Felton
" Arth r4273 Felton
" C W clk City r4505 30th
" C Woodman (Monta C) h3020 Monroe av
" Carl H (Sally) USN h1718 G
" Clarence H (Alberta) r rear 2158 Franklin av
" Clifton A (Ida) carp h619 32d
" Clifton W (Pearl) meter rdr Gas Co h4146 Iowa
" Danl N (Georgia) USN h1208 16th
" Donald L (W Gertrude) gro 3430 33d h5312 El Cajon blvd
" Edith H (wid W K) h1329 Sutter
" Edwin N (Lola J) slsmn Campbell Chev Co h1640 Bway
" Elton R (Margie) USN h1140 S 27th
" Ernest H (Theresa) h5440 Roswell
" Evart V (Alice A) (McDonald & Potter) h4637 Utah
" Frances M with Mercy Hosp r425 Univ av
" Francies V clk S H Kress & Co r3720 Wabash
" Frank slsmn r4273 Felton
" Frank A (Velma) driver SOCo h4273 Felton
" Frank K (Maude K) h3617 Wilshire ter
" Geo E (Rose G) USN r3552 32d
" Gerald R (Marion) USN h923 20th
" Hal N (Jane) capt USMC h4420 Braeburn rd
" Harold L carp r5440 Roswell
" Harry G (Blanch) mech h3345 32d
" Irvin P (Eleanor) br mgr Standard Stas h 3417 Meade av
" Isabel M (wid C C) h4146 46th
" Jos C lab r619 32d
" Jos W (Jean M) archt 2936 1st av
" June M sten SDT&SB r923 20th
" Kenneth (Bernice) h3815 44th
" Kirk H firemn SDFD rLa Jolla
" Lloyd M (Alice) h3429 45th
" Madeline h3668 Pershing av
" Marjory J Mrs phys 520 E rm 707 r3730 4th av
" Oscar V (Betty) clk SOCo h4815 73d
" Phyllis L r4420 Braeburn rd
" Ray A (Eliz R) driver PW h822 Santa Clara pl
" Shirley L (Edith) h2715 46th
" Stanley E (Ruby) h4265 41st
" Will H (Marjorie J) phys 520 E rm 707 h3730 4th av
" Willa E Mrs h3114 Redwood
Potts Chas r3644 3d av
" Clark F (Lena) h1435 Madison av
" Clifford M (Velma) radios 2117 Logan av and 2439 Imperial av h522 Olivewood ter
" Eug C r1435 Madison av
" Geo S (Betty) slsmn Natl Life & Acc Ins Co h5018 El Cajon blvd
" Geo W (Kath) mach SACo h4622 Green
" Harry S (Helen) emp D B Dyckman h1809 Chambers
" Jos T (Lillie) chauf NSD h4252 Van Dyke av
" Larry (Frances) USN h1809 Chambers
" Linda E (wid J L) 2d hd gds 836 4th av and restr 832 do h3130 G


BARNEY & BARNEY

INSURANCE (Every Form)

BONDS (Surety)

LIFE

PHONE Franklin 5131

Scripps Bldg. (2nd Floor)



CALL M4011 We will answer your Telephone Calls Day or Night with an Extension Line or Referred Listing in Telephone Book



ORIGINAL TELEPHONE SECRETARIAL SERVICE

344 S. D. Trust & Savings Bldg.

MAIN 4011

# JOHNSON-SAUM COMPANY
## FUNERAL DIRECTORS
**1408 Fourth Ave.** **Telephone Main 6168**



Frye & Smith Ltd
Printing and Photo Offset
850 Third Avenue • Phone Main 8175


POTTS
" Luther (Norah) chauf h818 Missouri
" Myra C r2952 Rosecrans
" Nettie Mrs h846 11th av
" Truman (Lillie) h4252 Van Dyke av
" Vera E sten r3130 G
" Virgil r1236 25th
" Wallis L mech SACo r4622 Green
" Wm F h3672 Mountain View dr
Potvin N Alf (Shirley) pntr r2576 L
" Napoleon J (Emma) pntr NAS h1027 23d
Potwin Grace (wid E A) furn rms 1268 13th
Poucher Leland A br mgr Safeway r3796 Park blvd
Poulicchi Felix (Margt) USN h802 Lido ct
Poulin Arth gdnr r3871 Superba
Poulos Anita (wid Geo) h2240 Newton av
Poulson Tenney O (Wilma) emp AF h4081 36th
Poultrymen's Co-Operative Association Arth Bradshaw mgr 4755 Nebo dr
Pounds Clarence H (Hattie) lab h6306 Radio dr
" Clarence H jr lab r6306 Radio dr
" Helen A (wid H A) h2736 Boston av
Pouns Jas L (Emma C) h131 17th
Pourade Jack E (Florence) copy hldr S D Sun h1440 6th av
" Richd F (Ilma) city editor S D Sun h2021 Evergreen
Poutous John (Eva) h3444 Valle av
Powell Alice Mrs r551 S 35th
" Alice C clk SCTCo r3502 Monroe av
" Ambrose (Florence) clk City Treasurer h3790 Brant
" Amos S (Nettie) USN h3209 Gregory
" Ann E tchr r3545 Front
" Arlan soc wkr CWD r3439 45th
" Arth E (Ruth A) pntr h4222 Nordica av
" Bessie F (wid T D) h302 Thorn
" Bruce S (Mamie W) h1634 Lincoln av
" Carl C (Margt) USN h3796 Albatross
" Carroll H (Edith E) mech C B Grove h818 San Gabriel pl
" Cath Mrs r4574 Wightman
" Chalmers M (Lorraine) USN r3427 Felton
" Chas M carp h1033 28th
" Chas M (Emma) h3496 Kurtz
" Chas S agt The Travelers r3362 Bayside walk
" Chas T (Grace) meats 3441 El Cajon blvd h 4827 Auburn dr
" Clara A (wid Frank) h2377 Hickory
" David F optician American Optical Co r4240 Cleveland av
" Dee (Lucille) br mgr Humpty Dumpty h3126 Howard av
" E B r2035 Bway
" Edith sten County Farm Advisor r2504 C
" Edwin S (Doris) h3271 Upas
" Effie B (wid E B) real est 2651 National av h3115½ do
" Eug F (Edna) carp h4426 Thorn
" Foster W (Julia V) lawyer 1007 5th av R902 h137 Penn av
" Frances (wid W F) tchr City Sch h3715 Texas
" Francis C (Lillie) rtemn Palomar Lndy r4076 Meade av
" Frank W (Alice) barber Dorothy Dean h3502 Monroe av
" Guy G (Vera) gro 770 12th av h2878 Beech
" Gustine (wid E C) h4225 Cleveland av
" Harry N lab r4222 Nordica av
" Harvey A h2531 F
" Henry gdnr 3211 Udal
" Highland A (Cora) slsmn h2862 Ocean View blvd
" Ida M h1245 Cleveland av
" Ivan (Helen) USN h2024 State
" Jas r1624 1st av
" John W (Mary) lab h558 15th
" Kath L bkpr Rose Court Floral Co r302 Thorn
" Kenneth C (Lillian) firemn SDFD h6858 Wunderlin av
" Laura E nurse Mercy Hosp r4196 Georgia
" Lena Mrs r914 65th
" Leona M (wid C F) h3693 Ray
" Mabel L h231 Kalmia
" Minerva bkpr Hotel Casa Loma
" Oliver (Lillian) USN h3927 Wightman
" Orpha A Mrs r3510 Filbert
" Percy C (Florence M) agt Los Angeles Times h2102 Upas
" Philip W (Gertrude) printer 4254 Euclid av
" Ray (Kath) USN h714 Kingstown ct
" Ray C clk Cudahy r1003 Alberta pl
" Robt O (Elatia) h1204 S 31st
" Steven J (Victoria) emp Cons Aircraft Corp h4054 Goldfinch
" Susan Mrs maid 3008 James
" Thos A (Marie) ice cream mkr QDPCo h2036 S 40th

POWELL
" Thos I (Anna K) (Madison Apts) h2035 Bway
" Wm carp r4811 Lantana dr
" Wm G (Henrietta) mgr University Motors h 4852 Marlborough dr
" Wm G (Helen) USMC h4812 Cape May av
" Willie (Annabel) restr 2963 Imperial av
" Winfield W (Erika) sls mgr Coast Elec Co h 3536 Texas
Powells Elvin (Johnnie M) lab Bd Pub Wks h 3032 Valle av
Powelson Lila B Mrs h3253 Kalmia
" Mary rYWCA
Power Alma (wid Albt) h4561 Ohio
" Everett S (Mildred) slsmn h1529 Golden Gate dr
" Josephine G (wid J W) h4304 Manzanita dr
" Robt H (Emma K) tchr City Sch h3127 Gregory
Powers Adolph (Josephine) USN r919 20th
" Angelina (wid G D) h1930 Main
" Benm H (Dorothy) plmbr L B Powers & Son h131 W Ivy
" Bradford W (Mary E) archt h2827 Goldfinch
" Calvin W (Carolyn E) (L B Powers & Son) h 1822 Alta Mira pl
" Chas E (Virginia) h1039 Santa Barbara
" Chas E (Mary) h4128 44th
" Cline O (Irma) h1735 S 43d
" Chas O (Adelaide) (Power's Dairy) h1765 S 43d
" Dairy (C O and J W Powers) 1765 S 43d
" Dorothy M opr SCTCo r131 W Ivy
" Edwin B (Clara) clk Gas Co h1714 Upas
" Emil (Dorothy) baker h1228 13th
" Fred E h1911 Albatross
" Herbt L (Anne) USN h3804 45th
" Jas W (Viola) (Power's Dairy) h1755 S 43d
" John h3460 Birch
**POWERS L B & SON (C W Powers) Plumbing, Heating and Repairing, Shop Equipped Service Cars, 1705 W Lewis, Tel Jackson 1616**
" L T h3290 6th av
" Lewis H (Elma I) mech R D Maxwell Co h 4742½ 32d
" Luther B (Anna) h145 W Ivy
" Martha r6347 Bach av
" Mary C (wid R M) h840 A
" Mary L Mrs h2629 2d av
" Melvin A (Joy) teller FNT&S Bank h147 W Ivy
" Mildred Mrs clk V H Boudrie h4073 36th
" N F slsmn W R Wade r1930 Main
" Patk F h3611 Bayonne
" Paul (Mary) writer h4771 Constance dr
" Perry F jr (Rebecca) agt N Y Life Ins Co h 5166 Marlborough dr
" Richd B r5166 Marlborough dr
" Richd T (Lucille) lab h2509 L
" Robertta r4084 45th
" Russell L (Anna) carrier PO h5218 Monroe av
" Ruth C Mrs tchr City Sch h4084 45th
" Steph (Neville) h6347 Bach av
" Sue R h3744 3d av
" Thos P (Janet L) carp h2661 A
" Wm h1106 Archer
" Wm h867 10th av
" Wm A (Mary) gdnr h1840 Oriole
" Wm L (Dorothy) plmbr L B Powers & Son h4421 Park blvd
Powney Laura furn rms 2340 6th av
Poy Lee Indy 1355 5th av
Poynter D'Orr (Gertrude E) h5257 Canterbury dr
" Pierce N r5257 Canterbury dr
Pozanac Steph (Minnie) lighthouse kpr Ballast Point Light House rFort Rosecrans
Pozner Henry A (Irene) produce 519 Island av h 714 Rockaway ct
Praay P G (Blanche) USN h2891 Boston av
Praeger Otto (Carrie W) rancher h4780 Panorama dr
Praetorians The U R Forrest mgr ins 724 E
Prager Danl H (Julia) opr SDERy h1738 Cypress av
" Nathan (Mollie) (M & A Market) h3181 National av
" Simon (Anna) (M & A Market) h3177 National av
Prairie Henry F (Minnie W) carp h950 Cedar
" Laurie V mech r950 Cedar
Prall Robt A (Elsie T) formn City Water Dept h 1270 Emerald
" Robt K r1270 Emerald
Prange Carl E (Jennie) h1440 S 38th
Pranis Jos (Alice M) USN h4568 Copeland av
" Jos A r4568 Copeland av
Pranter David C meat ctr Forrest Benner r4417 Idaho
" Katie M (wid A F) h4417 Idaho




HUDSON TERRAPLANE

# PETERSON MOTORS, Inc.
## HUDSON - TERRAPLANE - SALES AND SERVICE
**Tel. Main 5129** **Broadway at Thirteenth**


PRANTER
" Richd W (Adriana) pntr h3720 Landis
" Victor A pntr r4417 Idaho
Prantil Guido E (Mary) slsmn VDCo h3309 Bancroft
Praster Peter H (Carolyn) with Marston Co h 3914 Hawk
Prater Chas (Ruby K) USN h3676 Villa ter
Prather A Wayne (E Faye) dept mgr Coast Elec Co h4741 36th
" Betty waiter Walter Bickerton h4451½ Kansas
" Jessie-Lee slswn Mrs E B Powell r2833 Boston av
" Syble C (wid A T) h2833 Boston av
" Wheeler A (Olga K) h4887 Kansas
" Wm (Mary) h832 Dewey
Pratt Alice E h2506 Collier av
" Arda I r3043 Market
" Barbara S (wid Chas) h3272c Logan av
" Burton S h1541 F
" Chas h1070 Diamond
" Chas A (Nettie E) h3838 Superba
" Chas A jr bkpr FNT&S Bank r3838 Superba
" Clarence E (Helen) slsmn h3049 Chamoune av
" Clarence L (Mollie) agt Railway Express Agcy h4430 Jewell
" Clayton A h4955 Narragansett av
" Daisy Mrs h745 14th
" Eliz h3216 Whittier
" Eug H (Caroline) teller FNT&S Bank h3211 James
" Evelyn M (wid F O) sten LRECo h4277½ Meade av
" Geo J lab h815 Thomas av
" Geo R (Jessie N) carp h3983 Georgia
" Gordon emp Pauline Matus r3803 Pacific blvd
" Harold B (Marguerite) slsmn h2465 Albatross
" Helen (wid G W) h1827 Robinson av
" Hillard A (Harriet C) USN h3733 10th av
" Jas (May) r2167 5th av
" Janette R writer Federal Writers Project r 835 Thomas av
" John K clk G B Whitman r3812 Ray
" John R (Genevieve) linemn Gas Co h544b 8th
" Leland D (Janet) h5411 Siesta dr
" Leona dom r917 Ash
" Mary r4277½ Meade av
" Mary M (wid A D) h1167 11th av
" Mattie (wid F M) r3846 41st
" Maurice J mech r3043 Market
" Maurice M (Ethel J) hlpr Gas Co h3043 Market
" Nona r432 Quince
" Ralph H (Ethel B) h3711 Eagle
" Roy barber V W Conn
" Roy E (Emma M) gro 3000 5th av h432 Quince
" Viola G emp SLCo h4548 Park blvd
" Will E (Helen) sls mgr Hage's h4646 60th
" Wm H emp JD&ABSCo r1125 State
" Zenade maid r3838 Superba
Prattini Helen beauty opr r2137 Logan av
" Peter L (Virginia) confy 2137 Logan av
Prauquist Mary h2061 Front
Prause Corinne (wid Geo) r4437 Texas
Pray Clarence H (Alma) h4378 Van Dyke av
" Donald L jan County Hosp r3770 Georgia
" Julia G (wid J M) r3502 44th
" Mark H (Agnes E) clk h3134 41st
" Roland B mgr Casa de Cuesta Apts h3770 Georgia
Preble Herman (Marie) driver h4476 44th
" Martha E (wid C F) h2755 A
" Rachel (wid Ralph) h3130 National av
Preciado Frank (Manuela) lab h1776 Logan av
" Leo (Isabelle) h2525 Market
" Mary r2525 Market
" Tomasa (wid Jose) h5 Hensley
Predmore Minnie C (wid B E) (Predmore & Wren) h2675 Bway
" & Wren (Mrs M C Predmore Mrs C E Wren) dry gds 2192 Logan av
Preibisius Clarence M (Dorothy) h3424 Olive
" Henry H (Augusta A) carp h1236 Cypress av
" Hilda E r1236 Cypress av
" Le Roy G (Mildred D) h3758 Front
" Louis J (Bronice) drftsmn B M Torgerson h3376 Upas
" Mildred D Mrs tchr City Sch r3758 Front
Preisler Edw E (Anna) concrete fnshr h3020 Main
" Edw E jr r3020 Main
Preilberg Anna H L (wid C W) h3727 40th
**PRE-MIXED CONCRETE CO INC, W P Kemper Treas-Genl Mgr, 632 Washington, Plant 6th Av Extension near University Av, P O Box 125, Hillcrest Station, Tel Jackson 1232, Res Tel Jackson 3717**
Premo Clarence J (Ethel) USN h3354 29th
Prendergast Adrian J (Marie) clk CWD h2324 Clove
" Alice Mrs h3811 Villa ter
" Jas J (Ellen) clk Gas Co h3721 Granada av
" Laurent L br mgr Safeway r3614 3d av
" Margt cash LCCo r515 24th
" Michl J (Margt) pipe coverer Gas Co h3614 3d av
" Thos J (Margt) h515 24th
**PRENS THEODORE A (Toby) Pres Farley Outfitting Co, rLos Angeles**
Prentice Alex N real est 2639 Univ av h3805 Pershing av
" Burr gas sta 4090 Pacific blvd rLos Angeles
" Chauncey A (Margt E) h3741 39th
" Dorothy soc wkr CWD r3828 3d av
" Frank H (Gertrude) USN h4195 Falcon
" Fredk J h3675 8th av
" Geo G (Janet E) h2845 3d av
" Gordon G (Marie) h3594 Grim av
" Gordon N (Lucy) slsmn A N Prentice r3805 Pershing av
" Hannah V (wid W P B) h3601 8th av
" Harold J emp NAS r3828 3d av
" Hillyer (Louise) auto park 838 6th av r3594 Grim av
" Margt clk Social Security Board
Prentiss Della Mrs r440 Cedar
" Jas E (Maude J) tile str h4586 32d
Presa Alice emp Famous Permanent Wave & Beauty Shop r305 18th
" Arseneo (Nicolasa) ironwkr h305 18th
Presbey Henry K electn r1320 Hilger
" Margt S (wid Geo) h1320 Hilger
Preschern David H clk Bakker's Pharmacy r435 68th
" Geo T slsmn R R Johnson jr h435 68th
Prescott Alf h4303 Hermosa way
" Barbara D (wid J E) tchr City Sch h4647 Norma dr
" Carl G (Irene) slsmn Davidson Furn Co h3751 32d
" Cecile G nurse Naval Hosp
" Lyman S (Frances) USN h562 20th
" W E lab SDMCCo r3881 41st
Presher Clinton T (Gladys V) slsmn h2311 Univ
" Harold A (Mary V) vending machs 615 3d av h4030 Illinois
" Harriett E (wid T A) h4760 Polk av
" Ova H (Meldon V) h4258 Euclid av
Presidio Hills Golf Course Al Albrego mgr 4136 Wallace
" Park 2800 Chestnut
Preskitt Jas (Iva) pntr h3822 Hemlock
Presler Donald T (Martha A) slsmn QDPCo h 4659 Wilson av
" Flora J (wid H M) h4667 Mississippi
Presley Henry C (Jewel) clk h744 10th av
" John J (Lottie) pharm h3068 Dwight
" Leona Mrs h2667 Commercial
Preslin Wm A (Vairie) h3168 Bay av
Presnall Herman A (Trillis) meat ctr Pac Land & Cattle Co h3683 36th
Presnell Evelyn Mrs r4591 58th
" Ivy h2900 4th av
Press Albt G (Louise) pharm ODCo h3311 Dale
" Chas (Pauline) bags 555 4th av h3975 Texas
" Max E acct r646 A
Presser Nora Mrs h412 Langley
" Paul USN r757 16th
Pressler Ida nurse r1468 1st av
" Jack slsmn r1564 1st av
Pressley Dorothy r3156 Island av
" Otis C (Sylvia) lab h2692 National av
" Wm M (Artie) lab Bd Pub Wks h3156 Island
" Wm M jr r3156 Island av
Pressly Mary R (wid M W) h820 Tangier ct
" Sandy (Sophie) h3228 Franklin av
Pressnall John H (Myrtle) USN h1711 32d
Prestin John W (Bessie) h4130 30th
Preston Anna r1243 Front
" Chas H (Ella) gdnr h4033 Albatross
" Eliz tchr City Sch r4033 Albatross
" Emily F Mrs h2309 5th av
" Erle (Maude M) slsmn h5010 Bristol rd
" Geo (Alice) photo engr h2542 Front
" Geo E (Juanita F) h2957 B
" Harold D (Harriett D) slsmn ECPCo h1224 27th
" Harry r1224 10th av
" Harry B clo clnr 1351 5th av r3636 47th
" Harry W (Rose) h2201 Mission av
" John D slsmn r2068 Front
" Lloyd W clk J W Grimes r4912 Voltaire
" Mary A (wid F L) h3911 Mississippi
" Mildred maid New Plaza Hotel r3073 Palm
" Mildred M clk Walker's r5010 Bristol rd
" Nancy L Mrs h4159 Highland av
" Raymond (Maude) h1435 Meade av


GARLAND & NORDEEN
INSURANCE
FIRE
LIFE
ANNUITIES
AUTOMOBILE
COMPENSATION
SURETY
BURGLARY
LIABILITY
MARINE
PLATE GLASS
SAN DIEGO TRUST and SAVINGS BLDG.
MAIN 7118



**Modern Building Specialties Company**
Manufacturer's Agent
VARIOUS HOUSEHOLD REPAIRS OUR SPECIALTY
Room 304
441 C Street
Phone Fr. 3212
C. R. LANGE
Res. Tel. Randolph 1704

CADILLAC "Standard of the World" First, Front and A Streets
LA SALLE
DON LEE
OLDSMOBILE "The Car that Has Everything" Telephone Main 5186

ARNOLD S. COSGROVE COMPANY
—
GENERAL INSURANCE
—
FIRE
AUTOMOBILE
LIABILITY
—
506 SAN DIEGO TRUST & SAVINGS BUILDING
530 BROADWAY
—
MAIN 2876

PEOPLES FINANCE & THRIFT COMPANY
5% Investment Certificates
Salary and Auto Loans
638 B ST.
TEL. FRANKLIN 1158

PRESTON
" Vernon W (Esther) USN h3730 Albatross
Prestridge Irene atdt County Hosp r3030½ C
Pretty Frances Mrs (Hour Glass Dress Shop) r3404 31st
Preuss Louise r1104 24th
" Walter W (Helen) slsmn Mark Hanna h4354 Ohio
Prewett Fredonia A (wid Benj) h6419 Brooklyn av
" Peter USN r1146 14th
Pribble C T (Emylie) h2311 El Cajon blvd
Pribnow Arth W (Mildred G) h3328 Curtis
Price Arth atdt County Hosp r6608 Wunderlin av
" Arth (Frances) USN h3551 Highland av
" Belle (wid Danl) h3127½ Colton av
" Bert L (Helen D) printer U-TPCo h4424 Menlo av
" Blanche sten Natl Auto Ins Co r1775 Ebers
" Chas A (Ella S) h rear 4625 Hamilton
" Chas C (Margt) tchr City Sch h3756 Pioneer pl
" Chas F (Eliz) shoe repr 5029 Newport av
" Clara Mrs ofc sec Mrs Gladys Bowen r4229 34th
" Clarence L (Grace) USN h4549 Felton
" Claud F (Louise) USN h3167 Newton av
" Cornelius S carp r3771 Fairmount av
" Curtiss M hlpr Gas Co
" David checker W-MCo r6608 Wunderlin av
" Denver (Irene) h4576 Univ av
" Dorman E (Annabelle) USN h2341 Irving av
" Edmund T (Margt) pres-mgr Solar Aircraft Co h3200 2d av
" Eliz T (wid C R) h129 W Palm
" Emanuel h3931 Centre
" Emily nurse County Hosp r1422 Univ av
" Ernest E (Theresa G) h4522 Brighton av
" Eug B musician r1816 Sheridan av
" Eva nurse r1468 1st av
" Flora C R (wid J T) h3750 Pioneer pl
" Frank C (Stella) carp h4065 Iowa
" Fred R (Sadie M) restr 217 B r1803 Front
" Geo D h3820 Edison
" Geo W (Loretta C) emp NAS h4791 Panorama dr
" Guerdon W (Eugenia S) mgr New Cal Bldg h3343 4th av
" H M (Mary A) h2247 Kearney av
" Helen Mrs sten County Civil Service and Personnel Dept r3512 Utah
" Helena (wid Thos) r4734 Terrace dr
" Henry J (Minnie) slsmn h3347 Lincoln av
" Henry L r4632 Kensington dr
" Henry W (Margt) USN h2425 5th av
" Herbt A (Irene) emp CBCo h3752 Louisiana
" Hershell J (Ruby) (Price & Horton) h4154 Iowa
" Horace M (Van) lab Gas Co h4267 35th
" Hubert B (Margt) tchr City Sch h1816 Sheridan av
" J Lynn (Mabel) mgr Mrs Flora Dillon h5066 Voltaire
" Jack B (Amparo) h1775 Ebers
" Jack B (Anna) USN h2602 Newton av
" Jas lab r3547 Menlo av
" Jas (Mary) mariner h2905½ India
" Jas M gro 1371 Union h227 W Ash
" Jane nurse W P Winters r2822 5th av
" Jay C (Cora A) h4161 48th
" Jinnie L (Marjorie C) USN h646 Raven
" John C (Charlotte E) h6608 Wunderlin av
" John W h3758 7th av
" John W (Esther) longshoremn h1702 L
" John W (Bertha) USN h2922 Franklin av
" Jos C bkpr B of A h4154 Iowa
" Jos L h630 W Washn
" Kenneth G (Lillian C) electn Ace Electric Co h4388 46th
PRICE L B MERCANTILE CO THE, Hampton Vass District Mgr, Household Furnishing Goods, 1843 5th Av, Tel Franklin 2574
" Laurence A (Nell) mech HMCo h2438 Market
" Leo V (Nina P) (Garden Supply Co) h4070 Vermont
" Lloyd L (Eileen C) barber M H Pinzini h4416 34th
" Margt r129 W Palm
" Marvin H (Clara I) pntr h~~4229 34~~th
" Mary (wid J J) r3360 30th
" Nelly P (wid V P) r1330 4th av
" P R (Blanche) waiter r620 3d av
" Phineas (Blanche) waiter r542 6th av
" Randall F (Mattie) lab h3870 42d
" Reuben (Clara B) h4881 Edgeware rd
" Robt B (Dorothy) h4881 Edgeware rd
" Robt E (Ann) carp h3110 Colton av
" Ruth Mrs h1746 3d av
" Ruth A Mrs waiter P W Evans r1146 13th

PRICE
" Saml (Rose) h2416 Capitan av
" Simon K (Susan K) h4275 Myrtle av
" Sol (Helen) lawyer 1007 5th av R902 h2127 30th
" Teddy supvr U S Grant Hotel r1803 Front
" Theo R (Ola M) clk CBCo h4007½ Richmond
" Wilbur A ticket clk UPRRCo r433 Nutmeg
" Wilbur M (Hazel) opr State Div of Highways r4160 47th
" Wm A (Clara M) h2229 2d av
" Wm M (Isabella) h4102 Hilldale rd
" Wm W (Ruth M) printer r4424 Menlo av
" & Horton (H J Price F L Horton) shtmtlwks 2315 India
Pricer Zillah A h1243 12th av
Prichard E E (Mary) h1122 11th av
" Jas A (Edna) USN h3703 Albatross
Prickett Benj A (Ivy) USN h3822 Menlo av
" W Wayne (Mona E) pipeftr Gas Co h3486 Bayside walk
" Wright H jr (Dolores) slsmn h2824 30th
Priday Claude W (Minnie E) CS pract 3978 Utah
PRIDAY DE WITT K (Ruth) Adv Mgr Whiting-Mead Co, h4522 30th
" Emma M (wid W J) h624 Robinson av
" Minnie E Mrs CS pract 3978 Utah
Priddy Clarence B (Betty) slsmn AF h3141 Juniper
" Clyde F restrwkr r4146 Alabama
" Howard O (Mary) clk GBCo h4201 Cleveland
" Lillian Mrs h4146 Alabama
" Paul O nurse r4146 Alabama
Pride Earl W hlpr Jackson & Blanc r2330 Albatross
" Maude G (wid D F) h4769 Kensington dr
Pridgen Flossie Mrs h1240 C
Pridmore Earl R (Osie A) clk h3763 Bancroft
" Jos W (Carol) USN h1156 14th
Pries Albt L (Lesa) watch repr NAS h1571 1st av
Priess Louise D Mrs tchr City Sch h4048 Swift av
Priest Avis clk E S Gonzalez
" Frank D (Lillian M) h3916 Vermont
" Glenn (Fern) h1732 Front
" Harry L driver CPD
" Marion F (Willadean) USN h3512 Grim av
Prieto Humberto (Erlinda) lab h357 S Bancroft
" Moises (Carmen) h1853 Logan av
Prihoda Jos (Ethel) emp Noah's Ark Liquidators h3765 Franklin av
Prileau June r3584 Granada av
Prill Arabelle (wid J C) h4083 Highland av
" Geo C embalmer r4083 Highland av
Primes Ancil V (Margt) USN h4336 48th
Primiano Danl liquors 4055 Univ av r3830 Marlborough av
Primmer Burrows J (Pearl) mgr Am Concrete & Steel Pipe Co h2445 32d
Primrose Roy A agt National Trailways System rChula Vista
" Victor A (Eva) chauf h4259 Maryland
Prince Carl (Georgia) driver Cudahy h926 Ft Stockton dr
" Claude atdt F S Kendal
" Curtis (Bertha) pipeftr h3151 Logan av
" Geo D (Daisy M) h3234 3d av
" Harry r2032 4th av
" Hortense Mrs h4359 43d
" J Marion USN r3634 Arnold av
" Kenneth E (Betty) bkpr SDC-OPA h3827 Arnold av
" L May Mrs librn C S Reading Room h2222 Logan av
" Linda J (wid M H) h2145 Harrison av
" Louise r3634 Arnold av
" Lucia nurse Mercy Hosp r935 Bway
" May Mrs r3767 Logan
" Paul S stockmn S H Kress & Co r2222 Logan
" Rene slsmn r2705 Columbia
" Robt (Frances) USN h3634 Arnold av
" Roy (Flora) h245 27th
" Wm M (Dona) clo clnr h2730½ Newton av
Princess Hotel & Apartments Mrs D G Looper mgr 3947 5th av
Principato Angelo (Sadie) fishermn h1522½ Columbia
" Peter (Bennie) fishermn h515 W Grape
" Peter (Mary) fishermn h2318 Union
Principe Isabelle (wid Jos) r4706 Brighton av
Pring Rachel W (wid E J) r1908 5th av
Pringle Alex (Minna) h3817 3d av
" Geo H (Mollie) h1010 Univ av
" Helen (wid Hamilton) h2083 Harrison av
" Leigh W acct h1715 Adams av
" Nora M (wid H F) C S pract 530 Bway R544 h2267 Front
Printice Della Mrs sec-treas Fraternal Spiritualist Ch r1502 2d av
Prinz Thelma L Mrs bkpr SSMCo r3118 Mountain View dr



PLUMBING - HEATING - REPAIRING
A. O. REED & CO., Inc. Main 2141 672 Eighth Av.....San Diego

PRINZ
" Wm A (Thelma L) slsmn h3118 Mountain View dr
Prioleau Morris (Mable) h3584 Granada av
Prior Edw B r4434 48th
" Edw S (Mabel W) h4434 48th
" Henry cook r728 Market
" Hugh (Mabel) tool mkr h3769 Arnold av
" LeRoy (Lucille) carp h3678 44th
Pripp Rasmus r3666 Bayside walk
Priscilla Court J N Pearson mgr 1821 Univ av
Pritchard Chas K slsmn Hazard Gould & Co r4053 4th av
" Chester R (Abby) jan Madison Apts h2035 Bway
" Sidney H h1835 W Montecito way
Pritchett Anne B r3345 Elliott
" Haywood C (Thelma) checker Safeway h4166 50th
" Karl clk U-TPCo h3184 Juniper
" Margt Mrs h156 18th
" Thos H (Nettie) carp Cudahy r815 26th
" Wm H (Adeline L) h3345 Elliott
" Wm S (Mittie) carp h815 26th
Prizzi Cloie Mrs r2065 Union
Probert Anna B r2422 6th av
" Mark r1827 1st av
" Wm C h2422 6th av
" Wm G (Zada) bellmn Pickwick Hotel h3802 Centre
Probst Wesley O (Marie C) fishermn h2136 Howard av
Prochaska Carmen Mrs furn rms 1245 Island av
" John (Carmen) h1245 Island av
Procknow Wm C (Ethel E) h3235 Isla Vista dr
PROCOPIO ANTHONY T (Margaret) Lawyer, 926 Bank of America Bldg, 625 Broadway, Tel Franklin 7808, h2369 Hickory, Tel Jackson 4535
Procter Thos M (Carrie) h2536 Wightman
Proctor Andw electn r4401 Highland av
" Apartments (F M Lowe jr) 2555 5th av
" Frances (wid L L) r4080 Palmetto way
" Jean Mrs waiter Gus Zintz r4186 Louisiana
" Luther C (Minnie) h437 Hoitt
" Mabel B Mrs h4401 Highland av
" Mae K (wid Frank) h3502 44th
" Nell Mrs h5389 Santa Margarita
" Norlynn r110 Juniper
" Richd J r4831 Santa Cruz av
" Stella (wid J B) r3020 Felton
" Wm (Margt) welder h4596 Ohio
Prodanovich Christina (wid Milo) h2353 Moore
" Geo r2353 Moore
" Jack jan City Sch r2353 Moore
" John M cbtmkr Hubbard Casket Co r2353 Moore
" Steve (Iva) h2368 Moore
Prodger Chas (Ethel O) h1535 Madison av
Proeshaw Chas (Grace) h4750 Cherokee av
Profeta Narciso G (Rose R) USN h2230 Irving av
Proffer Ellis F (Louise) USN r3687 44th
Proffitt Carrie B (wid Alex) r2661 L
" Ernest h745 14th
PROGRESS-JOURNAL (Semi Weekly) Published by the S D Shopping News Co, House-to-House Distributing, 3915 Ohio cor University Av, Tel Jackson 3179
Progressive Spiritual Church 1322 5th av
" Spiritualist Society Inc 1644 4th av
Prokop Geo L (Lucille) h3981½ Oregon
Prommersberger Jacob C (Mary E) h3309 31st
PROPER LOUIS J (Marie E) Meat and Dairy Inspector, City Health Dept, Veterinarian, h3576 Front
Prophett Philip M mech r1920 Titus
Propps Lois E sten r2471 1st av
" Nina M compt opr h2471 1st av
Prosser Eliz Mrs h958 42d
" Harley D (Anna L) pntr h3622 Quince
" Lester A (Ida K) slsmn h4909 Cresita dr
Proteau Peter N USN r710 Beech
Proudfoot Stella C (wid R H) h2920 Ivy
Proulx Mary Mrs r4138 San Miguel av
Proupp Sally (wid Harold) clk r4585 Arizona
Prout A C McKinley (Jennie) driver Westn Lbr Co h2092 Main
" Edwin R (Jeanette) eng Gas Co h4110 Cherokee av
" Geo r4560 Imperial av
" Thos E (Grace) poultrymn h4560 Imperial av
" Wm E (Ollie) h3920 Louisiana
Prouty Joe A (Isabel E) USN h3635 6th av
" Lee S (Marge) USN h455 17th
" Mary O (wid C W) r4139 Illinois
" Merritt A (Nora) pntr h4668 39th
" Walter (Zora) USN r4372 38th

Provenghi Arturo (Mary N) h256 19th
" Blanche r256 19th
PROVIDENT MUTUAL LIFE INSURANCE CO, Barney & Barney Agts, Second Floor Scripps Bldg, 525 C, Tel Franklin 5131
PROVIDENT MUTUAL LIFE INSURANCE CO, E T Lyon Branch Mgr, 702 San Diego Trust & Savings Bldg, 530 Broadway, Tel Main 5664
Provin H Clyde (Harriett) mgr Morgan's Cafeteria h4661 W Talmadge dr
Provost Arth P (Edna L) asst cash FNT&SB h3477 Olive
" Homer T (Doris) carp h4127 Wightman
" Louis H mgr Ye Golden Lion Tavern h3829 Eagle
Prudden Earl D (Anne) v-pres Ryan Aeronautical Co and v-pres Ryan School of Aeronautics h1301 Sassafras
Pruden Adele h4671 Hamilton
" Chas M (Jennie) h2944 G
" Kath r1527 Blaine av
" Maud h4671 Hamilton
PRUDENTIAL INSURANCE CO OF AMERICA, Edgar J Hurst Supt, Ordinary, Group, Intermediate and Industrial Insurance, District Branch Office 1014 San Diego Trust & Savings Bldg, 530 Broadway, Tel Main 3586
PRUDENTIAL INSURANCE CO OF AMERICA THE, Starkey Investment Co, Mortgage Loan Solicitor, 1200 4th Av nw cor B, Tel Main 6117
PRUDENTIAL INSURANCE COMPANY OF AMERICA Branch Office (Ordinary and Group Depts) Lara P Good Mgr, 1200 First National Bldg, 1007 5th Av, Tels Main 6111 and 6112
Pruett Albt r3511 Monroe av
" Jeff D (Maude) slsmn SOCo h4757 Rolando blvd
Prugh John H (Alvine) USN h2202 Island av
Pruitt Clara h3783 32d
" Daltha Mrs r1535 5th av
" Jesse restrwkr r655 6th av
" John G (Mabel) electn NAS h4840 35th
" Lacy K lab r409 S 29th
" W Marvin (Maxine) pntr h901 23d
Pruner Helen L tchr City Sch h1301 28th
" John C (Esther) slsmn h3786 Central av
Prunk Nora Mrs h2966 5th av
Prusa Harold W r4121 Ohio
" Henry electro NAS P O bx 369
" John H lab CPD r4121 Ohio
" Matilda G Mrs h4121 Ohio
Pryer Lynne M escrow officer UTI&TCo rLa Jolla
Pryor Ardyth L ofc sec Fox, Courtenay & Castera r3101 El Cajon blvd
" Carolyn (wid L H) r4936 Marlborough av
" Edw shoe shiner 830 Bway
" Frank G (Olive L) h3101 El Cajon blvd
" Geo H r3618 Plumosa
" John A (Anna) h755 Rosecrans
" Louis M (Marie) USN h4018 Oregon
" Olive L Mrs dep Co Recorder r3101 El Cajon blvd
Przybylski Frank D (Ruth B) h3652 Dwight
Psomos Paul (Alice) cook h1732 Granada av
PUBLIC LIBRARY (See San Diego City Government)
Puccio Pietro (Santina) fishermn h2155 Columbia
Pucher Wm A (Cecile) h3603 37th
Puckett Dewey D (Harriet) USN h1231 13th
Pudwill Wm S (Leila W) carp h830 40th
Puente Dolores (wid J M) h3730 8th av
Puentes Jos R (Vicenta) lab h721 W Fir
" Rosa Mrs h1836 Newton av
Puenti Jesus lab SFRy r1220 Cal
Puerner Dora (wid Louis) C S pract r2267 Front
Pueschel Anna E (wid W R) h3511 30th
Puffer Earl C (Mary M) h2311 4th av
Pugh Anna R h416 Fir
" Arth B (Ollie) slsmn Frazee's h4476 Oregon
" Hannah J h1805 Madison av
" Jas E (Grace L) driver SDI&CSCo h2958 Grape
" Jesse r3561 6th av
" Nellie Mrs r1228 Wilbur av
" Rose B (wid Arth) r1542 9th av
" Wm E (Louise) food broker 402 K h3430 Yonge
Puliam Mona (wid J A) nurse r4058 Hamilton
Pulido Adelaide sec Popular Finance Co r3128 McKinley
" Henry (Elrica) h3128 McKinley
Pulkerbeck Ernest A slsmn Miller Serv r4371 Boundary
Pulkin Mary r3377 Dwight

KELSEY JENNEY COMMERCIAL COLLEGE
For 52 Years Providing Training for Thousands of Ambitious Men and Women
Employers BENEFIT By Consulting US
K. M. BARAGER President
EMILY N. ZIEGLER Director
Franklin 7418
1060 G St.
San Diego, Calif.

# PETERSON LUMBER & FINANCE CO.

A COMPLETE LINE OF BUILDING MATERIALS

4105 Pacific Blvd. "Home of Ideas" Tel. Jackson 4144



MAYER & BOYCE

MOTORS
PUMPS
SCALES
ENGINES

MACHINERY SUPPLIES AND REPAIRS

ELEVATORS... INSTALLATIONS AND REPAIRS

644 7th Ave.
Tel. Main 1853



RAINFORD

Flower Shop

2140
4th Ave.

Phone
Franklin
7101


Pullar Chas N h1244 A
Pulleine John W r3164 Horton av
Pullen Bertha r5047 Raymond pl
" Ellen M (wid J W) h4585 33d
" Robt E h1456 K
" Wm A (Lelleni) USN h615 18th
Pulliam L Mae (wid G L) h3454 State
" Martin E (Lulu A) USN h801 26th
Pullman Arthalinda (wid R D) r2320 Bway
PULLMAN CAFETERIA, Mrs Anna Haniman Prop, 1240 5th Av, Tel Franklin 4734
" Donald K (Grace A) driver h4643 Cherokee av
" Edgar (Cath) h4450 Florida
" Elyzabeth emp HLBCo r2320 Bway
" Gussie G (wid Carl) h2320 Bway
PULLMAN LAUNDRY, Randcliff Haniman Mgr, 4065 Normal, Tel Jackson 5111
Pullum Vivian A Mrs clk Thiros Gianulias r4120 4th av
" Wilmer L (Esther L) mech SACo h352 Douglas
Pulos Jas (Rosa) lab h1776 National av
Puls Otto J (Kath) mtlsmith NAS h3966 33d
Pulsifer Geo (Mina) h1212 W Brookes av
Pumphrey Elsie (wid E E) r3058 Palm
" Jonas W (Nolen) ins agt h3147 Newton av
" Margt B writer h4261 Trias
" Mary r4261 Trias
" Rose L Mrs slswn Walker's r4139 Jackdaw
" Vera U slswn Whitney & Co r3058 Palm
Punderson Ellsworth D r3743 Texas
" John L (Lillian D) h4529 Cherokee av
Punit Gerado (Ramona) restrwkr h534 11th av
Puntney Frank N (Martha J) barber 3813 30th h3927 Utah
Purcell Adelaide M tchr r2045 31st
" Augusta J (wid Wm) r3576 6th av
" Eliz J (wid J R) r3331 47th
" Frank J (Mayme A) fishermn h2045 31st
" Fredk R h528 Olive
" Howard A USN
" Jas h1643 10th av
" John F Rev pastor St Ann's Catholic Ch h621 Sicard
" Nellie (wid S J) r4460 Central av
" Patricia E nurse r2045 31st
" Raymond F (Cath F) USN h336 Kalmia
" Steph J slsmn Simon Levi Co r528 Olive
" Wm J (Alice L) emp NAS h3287 Mountain View dr
" Wm R (Fern) chauf Anthony Marassi h4215 47th
Purdie Jas W (Eliz) jan Ratliff's Dancing Academy h932 21st
" Wm H (Nellie) plmbr W-MCo h3606 Felton
Purdue John H Rev h4448 Ohio
" Paul O (Lois) restr 2103 El Cajon blvd
" Wm E (Dorothy) ice cream mkr QDPCo h3525 Madison av
Purdy Anna Mrs h1465 4th av
" Antoinette Mrs mgr Goldfinch Apts h3970 Goldfinch
" Chas (Rose) USN h4548 Park blvd
" E Chas (Martha E) pntr h6720 Saranac
" Everett W (Wanda V) confy 3816 Park blvd
" Fredk R (Natalie) mech Cons Aircraft Corp h3470 Wellborn
" Geo I whsmn M C Stewart r421 E
" Jessie M Mrs beauty shop 5035 Newport av
" John M (Bessie S) h3018 29th
" Laurence H (Winnie) tchr City Sch h2221 Bolinas
" Lester D (April M) firmn P W Metcalf h1515 1st av
" Purl Mrs nrop Park Manor Apt Hotel h525 Spruce
" Richd B (Ida) USN h422 Douglas
" Wm H r2221 Bolinas
Purer Edith A tchr City Sch r4238 Chamoune av
" Mary I h2244 1st av
" Wm A (Emily K) h4238 Chamoune av
Purinton Henrietta J Mrs tchr City Sch r4404 42d
" Robt F (Henrietta J) h4404 42d
Purkey Earl W (Mina M) capt SDFD h4768 Mansfield av
" Lida (wid Jos) r3419 28th
" Spencer S slsmn C K Johnson & Son
Purkhiser Saml r1703 Vesta
Purkyt Harriett Mrs r3264 Curlew
Purnell Danl D (Jean) USN h2861 G
Purrier Roy K firemn Mercy Hosp r4050 8th av
Purrucken Robt B h3062 C
Purse Jane R cash Bway Theatre r4250 Illinois
Pursglove Phillip emp Pac Messengers r3686 Bancroft
Purtee Raymond L (Beulah) slsmn Edw Streicher h2821 Meade av
Purto Apolonio lab h1709½ National av
Purves A May h4751 Hamilton
" Fred R (Daisy) jan City Sch h2780 K
Purviance Howard H (Annette H) mgr Autocar Sales & Service Co h1464 Essex
Purvis Clyde E USN h4749 Newport av
" Haydn W (Betty) estimator NAS h4294 47th
" Robt h4150 33d
Puryear Fred T (Alice) millmn h1415 Grove
" Ivan F (Ruth S) br mgr C M Potts h3752 Wabash av
" Julia r2102 G
" Olive (wid S M) h3752 Wabash av
" Ruth A Mrs slswn SR&Co h745 25th
Pusateri John h3862 36th
Pusey Dove Mrs r5312 Santa Margarita
" John E (Gertrude) emp NSD h5302 Imperial
Pushie Alec D (Helena A) slsmn PBASMW h3995 Hamilton
Pusker John G (Nina) emp SLCo h3402 Monroe
Pusser Millard V (Irene S) USN h4859 35th
Putcamp Lyda M Mrs r2470 E
Puterbaugh Amy C (wid Geo) r3445 5th av
" Bessie Indywkr Hotel del Coronado r3177 K
" Clarence E r646 30th
" Elmer C (Thelma) riveter h3177 K
" May Mrs h646 30th
" Opal r646 30th
" Raymond R r646 30th
Puth Anne R h416 Fir
Putman Edison W r3765 Herman av
" Ivan M (Maxine) firemn SDFD h1744 Granada
" Jas M clk J A Nesbit
" Theo clk h1640 6th av
Putnam Ada A (wid L L) r3685 Vermont
" Alton H clk R H Wren r2294 Hancock
" Amy r328 Walnut av
" Anne R h328 Walnut av
" Arth C (Thelma) emp Cons Aircraft Corp h4617 59th
" Caleb r614 Market
" Edith C Mrs h1263 10th av
" Ella G Mrs h1021 W Lewis
" Ernest E (Julia M) h2294 Hancock
" Ira D (Ellen) slsmn h108 W Robinson av
" Ira D jr r108 W Robinson av
" Isabella G (wid G I) h2404 A
" Jas r614 Market
" Jas B (Ruby M) clo clnr 3412 30th h3112 Myrtle av
" Jas H (Ruth) USN h412 W Date
" Lewis D (Carrolee) USN h3376 Copley av
" Louie W (Elvira M) h4880 Kensington dr
" Robt L USMC r4880 Kensington dr
Puttcammer Frank F (Luella M) USMC h4124 Norfolk ter
Putts Chas I r833 Island ct
Putzke Wm F (Oda L) USN r4104 Utah
Puza Chester (Ione) (Chet and Ione's Lunch) h3024 E
" Ione Mrs (Chet and Ione's Lunch) r3024 E
Pyburn H M r3920 5th av
" Jas M meat ctr Safeway r2506 Wightman
Pyke Pauline elev opr r942 Beech
" Ward K (Florence) USN h4266 Haines
Pylant Earnest (Leila) bldg servmn SCTCo
Pyle Brawley H (Marion R) firemn SDFD h310 San Antonio av
" Carl lab h4947 Del Monte av
" Dora Mrs h3637 Chamoune av
" Edith r4947 Del Monte av
" Fred D (Ella A) City Hydraulic Engineer h4577 Rhode Island
" Fred D jr (Dorothy) supvr CP&RD h3559 Louisiana
" Howard V (Hazel) electn h1526 Tyler
" Jas A (May) USN h4608 33d
" John B (Eileen) driver Gilmore Oil Co h4858 Auburn dr
" Kath sten r4577 Rhode Island
" Lula Mrs r732 8th av
" Lotta C r2532 Bway
" Ross C (Maxine) interne County Hosp h4118 4th av
" Schuyler S (Edna) USN h4929 Del Monte av
" Victor L senior agt US Internal Revenue rCoronado
Pyles Carrie E Mrs r4171 Fairmount av
Pyne Dora K Mrs h4164 38th
" Henry M (Martha) h3451 Copley av
" Schuyler N (Jane M) USN h4885 Kensington dr
Pythian Building 227 E
" Sisters Golden Star Temple No 31 1322 5th av

Quadlin Ralph (Elsie) r1721 4th av
Quaglia John (Mary) cannerywkr h1966 Kearney




# HAYDEN TRANSFER & STORAGE

1051 University Ave.
Tel.
Jackson 5189

MAYFLOWER WAREHOUSES — COAST TO COAST


Quaife Frank r4170 Park blvd
Quail Edw D (Mabel L) USN h2110 Polk av
" Mary matron Co Jail r3671 Herbert
Quainton Ralph R (Anita) USN h4773 Voltaire
Qualin Anthony J r3246 Fenelon
" Antone G (Mary) fishermn h3246 Fenelon
QUALITEE DAIRY PRODUCTS COMPANY, Geo Sawday Pres, Douglas Young V-Pres-Genl Mgr-Treas, Gilp Brant Sec, Milk, Cream, Ice Cream, Butter, Cottage Cheese and Eggs, 354 11th Av, sw cor J, Tel Franklin 7144
"QUALITY BEER," Made By San Diego Brewing Co, 2004 S 32d, Tel Franklin 6638
QUALITY BUILDING & SECURITIES CO, Benjamin Polak Sec-Treas, Automobile Financing, 2544 5th Av, Tel Franklin 5254
" Liquor Co (R A Salisbury L L Platner) 130 Bway
QUALITY MATTRESS SHOP (Oliver Merrick) Old Mattresses Remade Like New, Best-O-Rest Innersprings Made to Order—Free Pick Up and Delivery, No 1 Quality and Workmanship, 1845 Logan Av, Tel Franklin 4866
" Tire Sales Julius Levin mgr 918-930 1st av
Quam Homer E (Marie) h4770 36th
Quamma Leonard (Betty J) formn VCSFCo h4033 Centre
" Martin N (Carrie) plant mgr Van Camp Sea Food Co h1348 Sutter
Quan Chong (Gladys) h3777 Mississippi
" Hin Kroon restrwkr h314 J
Quandt Franklin E nurserymn h820 5th av
Quarforth Oscar F (Pauline B) acct h4575 Massachusetts
Quarles Helen emp A E Dann r3738 Bancroft
" Miller W (Ora L) printer SDSN h3738 Bancroft
Quartiano Jas (Bessie) bartndr h4012 Louisiana
Quast Martha maid 1995 Sunset blvd
Quattlebaum Winston I (Anna M) USN h4879 Hart dr
Quay Robt L mech D E Lewis h1546½ 5th av
Quayle Bros & A O Treganza (Chas and Edw Quayle A O Treganza) archts 121 Bway R601
" Chas (Dora B) (Quayle Bros & A O Treganza) h1033 Lincoln av
" Edw (S Mae) (Quayle Bros & A O Treganza) h1528 Granada av
" Edw jr clk r1528 Granada av
" Louis H (Louise) inspr City Bldg Dept h4773 Panorama dr
Que Wong pdlr h344 10th av
Queen Dorothea r3414 Tennyson
" John F jan L C Kinney h2072 Irving av
" Jos (Katie) USN r1434 F
" R L Mrs r602 19th
" Thos W (Amy) slsmn KWCo h3414 Tennyson
" Walter C (Betty) h219 28th
Queenstown Apartments 721 Queenstown ct
Quenton Arms Apartments Mrs E M Eakins mgr 1243 11th av
Querbin Patk r346 Beech
Quero Manuel (Mary) waiter h3989 32d
Quertero R D r528 14th
Query J V h2320 Adams av
Quesinberry Roland W (Hortense) USN h4927 College av
Quesseth Iola M clk FNT&SBank r1031 21st
Quest Jos J (Elsa) clk SDC-OPA h4384 Marlborough av
Quetzal Hall 5190 College av
Quevedo Blasa restr 4134 Taylor
Quick Frank carp r3038 Sunset blvd
" Harry P (Virginia) slsmn K-PCCorp h4470 Florida
" Leon N (Cornelia) mech BMCo h2110 Franklin av
" O F slsmn C E Bertram r1504 India
" Paul cook r421 E
" Pauline L Mrs corsetiere B&BCo h3942 Kansas
Quicker Albt J (Margt) joiner NAS h3121 Fairmount av
Quiett Robt P (Eunice) h5479 Gilbert dr
" Terrance r3780 7th av
" Wm F (Muffet) h3780 7th av
Quigg W Carl (Dorothy J) mgr Peckham & Green h3606 Pringle
Quiggins Chas H (Edna) pntr h4521 Boundary
" Marjorie R nurse r4521 Boundary
Quiggle Arland B (Eleanor E) chauf 1913 Georgia ct

QUIGGLE
" Richd F (Shaules & Quiggle) rLemon Grove
Quigley Danl (Pauline) USN h3528 Vancouver
" Earl (Virginia) dredgemn h1223½a 28th
" Eden Y (Inis L) h6831 Mohawk
" H I h3802 Centre
" Tilletta (wid D S) h840 16th
Quijas Jesus (Muar) lab h2946 Commercial
Quijencio Lenardo (Aurora) h1820 Island av
Quillen Lester V (Lillian) USN h1626 2d av
Quimby Frank V h907 A
" Jewel A (wid C A) r3755 Centre
" John W chauf YMCo r3755 Centre
" Ralph H (Belle) police SDPD h4811 39th
Quin Frank (Marian) h4844 Niagara av
Quinby Fannie T h525 Kalmia
" Helen Mrs solr h4119 34th
Quincey Alpha Mrs h1622 A
" Naomi E r1905 Edgemont
Quinci John B (Rachel) h427 W Beech
" Jos (Mary) fishermn h728 W Date
" Jos fishermn h1020 W Ivy
" Jos jr fishermn r728 W Date
" Paul (Anna) fishermn h2441 Columbia
" Rachel R slswn Whitney & Co r427 W Beech
" Thos meat ctr r820 W Kalmia
" Vincent (Pauline) fishermn h2120 State
" Vito fishermn r728 W Date
" Vito (Nicolina) lab h820 W Kalmia
Quiner Dugald L (Fern) slsmn h4212 42d
Quinlan Eliz E (wid L J) h3195 Juniper
" Rosa (wid Edw) h2481 Island av
Quinlivan Frank B (Bonnie) mech A M Lewis h4222 Dwight
" Frank B jr r4222 Dwight
Quinn Alan E mech Bd Pub Wks r1828 Linwood
" Alma M with Marston Co r2426 E
" Anna M indywkr Palomar Lndy r3925 Louisiana
" Benj r1442 C
" Bertha K sten CEW r4220 Jackdaw
" C H miner r4611 35th
" Chas waiter r636 C
" Clarence A (Ona M) ins 625 Bway R821 h4415 Temecula
" Elsie M (wid E T) beauty shop 3326 Adams av h3326½ do
" Frank N slsmn Whitney & Co r4220 Jackdaw
" Harry E (Edna) (Whitlock & Quinn) r4444 Cherokee av
" Herbt L h1828 Linwood
" Irene clk L R Lyman
" Jas C (Eva M) clo clnr 4959 Voltaire h4631 Larkspur
" Jas C driver h1033 Univ av
" Jas T (Vera) h3755 Van Dyke av
" John T (Beatrice) USMC r1624 1st av
" Jos h354 Douglas
" Judson A (Mabel) gdnr h3120 Colton av
" Louis E (Ruth A) mech Cons Aircraft Corp h3732 39th
" Marie slswn A B Charroin r230 Lewis
" Olga Mrs h4220 Jackdaw
" Rayburn M (Letitia) USN h2603 Kettner blvd
" Robt USN h1150 18th
" Roy L (Alma) dep Co Tax Collr h2426 E
" Thos R (Emma) mech h4380 Temecula
" Walter F (Mary) driver Bd Pub Wks h2704 National av
" Walter F jr r2704 National av
" Wm H (Marjorie) slsmn McKesson & Robbins h4119 Stephens
" Wm S (Maude H) (Quinn's Drug Store) h2348 Columbia
QUINN'S DRUG STORE (Wm S Quinn) Prescription Pharmacists, 771 7th Av, Tel Franklin 2927
Quinones Antonio lab r733 13th
" Atala lab r733 13th
" Dimas r733 13th
" Esperanza Mrs h2470½ Commercial
" Juana r733 13th
" Julian (Carmen) lab h2837 Clay av
" Louisa r733 13th
" Mathilde Mrs h733 13th
" Micaila Mrs h1539 F
" Peter (Marcella) cementwkr h1332 K
" Trinidad (Nellie) hsemn h1121 S 28th
Quint Bryce A h4102 Rochester rd
" Jean nurse r3861 National av
" John E (Marie) mach NAS h3861 National av
" Ruth M Mrs tchr City Sch r4102 Rochester rd
Quintanna Arnold lab r522 7th av


WILLIS H. FLETCHER INSURANCE
ALL FORMS
ED FLETCHER CO
1018
9th Avenue
TEL.
FRANKLIN
6448



THE WALTER J. GREY CO.

Greeting Cards For All Occasions

Grey's for Better Greetings

DISTINCTIVE PRINTING

713 C St.
Tel. MAIN 3797

Service Experience Responsibility
REALTOR
member San Diego Realty Board

REAL ESTATE · INSURANCE · PROPERTY MANAGEMENT

# JOHN E. SHATTUCK

REALTOR

BUSINESS PROPERTIES · RENTALS · EXCHANGES · LOANS

3901 EL CAJON BOULEVARD PHONE: RANDOLPH 1121

FHA MUTUAL HOUSING PROGRAM

COLLECTIONS — $ — FOR D-E-B-T-S

MERCHANTS CREDIT ASSOCIATION
RETAILERS CREDIT ASSOCIATION
15TH FLOOR SAN DIEGO TRUST & SAVINGS BUILDING
Affiliated with the National Retail Credit Association, National Consumer Credit Reporting Corp.
and the Associated Credit Bureaus of California, Inc.
Telephone Franklin 6241

--CREDIT-- REPORTING — PROMPT ACCURATE SERVICE

QUINTARD HOSPITAL, Mrs Alida Clark Supt, 1630 A, Tel Main 7146 (For further information see page Z)
Quintero Chas (Rachel) whsmn h3628 Logan av
" Eleanor E opr SCTCo r146 Hawthorn
" Francisca Mrs cannerywkr r1024 W Ivy
" Jose (Margt) fruitwkr r806½ Sigsbee
" Jos (Rachel) h543 18th
" Raoul V (Helena) liquors 2265 1st av h146 Hawthorn
Quintrell John (Eleanor) whsmn Mrs Geneva Friednash h4178 Cherokee av
Quirk Elmer J (Florence) USN h2193 Ocean View blvd
" Gilbert r4210 Ingleside
" Leslie W editor Bd of Educ h2214 Bway
" M T USN r3057 National av
" Marcus T cigars 1256 4th av r1450 do
" Thos C (Patrea) USN h4172 Louisiana
Quiroz Guadalupe (wid Miguel) h2123 Julian av
" John V (Mae) cementwkr h2048 Reed av
" Ralph (Emilia) h3077 K
Quiry Edw A (Rachel T) h3330 41st
" Edw A jr r3330 41st
Quist Ruth E Mrs h4074 48th
Quitsow Chauncey M (Florence H) radio opr h3956 1st av
" Florence atdt Co Hosp r3956 1st av
" Marius (Rosalie) h2847 C
Quon Benson slsmn Quon Mane Co r645 1st av
" Eug (Hai Wo Hong) h342 J
" Gordon Indy 266 B
" Gue cook Naval Hosp
" Harry emp US Grant Hotel
" King (Lenora) mgr Quon Mane Co h1332 10th av
" Mane Co King Quon mgr oriental gds 1179 5th av
" Mary D sten J W Bruce r2534 G
" Nathan slsmn Quon Mane Co r645 1st av
" Paul G (Katie) h2250 Imperial av
" Sen Bo (Lilly Chew) h2534 G
" Shau H cook Naval Hosp
" Wing h700 27th
Quong Chong Indy 317 G

R E Malt Supply Inc R B Ein pres M E Ein sec-treas winery supps 1030 Market
Raab Lucas C (Nan) slsmn SR&Co h2931 Jarvis
Raabe Bertha M (wid H P) h4728 Terrace dr
Raaf Hattie h227 Ivy
" Henrietta A tchr City Sch r227 Ivy
Raak Hermoine E Mrs clk SR&Co r4432 Florida
Raaka Gertrude sten City Atty r942 Beech
Raasch Oscar J (Gloria) emp NAS h3638 Felton
Rabago Bennie smstrs r3844 Hemlock
Rabben Severin K slsmn h211 W Maple
Rabbett Thos W (Caroline) pntr Bd Pub Wks h3341 Marlborough av
Rabe Martin (Anna) carp CMCo r3514 Bancroft
" Reynold M (Vernia) emp NAS h3704 35th
Raber Ferdinand P (Norma) pntr Cons Aircraft Corp h4576 Bancroft
" Harold G (Margt) carp r830 25th
RABER WM F (Margt B) Pres San Diego Consolidated Gas & Electric Co, h4127 Lark
Rabette Katharine C r3268 3d av
Rabinowitz Hyme mgr A J Kahn
" Max (Mollie) fruits 3639 El Cajon blvd h4424 Felton
" Seymour clk Max Rabinowitz r4424 Felton
Rabon Ray H (Gladys) fishermn h4545 44th
Raborn Carrol M (Nora B) slsmn USS h2788 Mission blvd
" Nora B Mrs tchr City Sch r2788 Mission blvd
Rabsahl Emma (wid F B) r3769 29th
" Paul F (Margt) slsmn DL&SCo r4693 El Cerrito dr
" Wm H (Naomi) (San Diego Paint Co) h4518 Brighton av
Rachac Wm (June) USN h3578 30th
Radcliff Henry L (Lillian V) h4675 32d
" Wm r739 2d av
Radcliffe Chas P (Lillian) USN h3827½ Swift av
" Dwight G lab r4362 Campus av
" Emily (wid W M) h4362 Campus av
" Geo F (Harriett M) plmbr 3424 Grim av
" Grace E Mrs sec O G Marsh r1024 Evelyn
" Mina P Mrs sten RC&D h4532 Univ av
" Nathan (Mary) sta atdt h330 26th
Radebaugh Harry E (Gertrude) fish bait 3787 Main
Radell Frank (Myrtle) barber 2709 Adams av h 4096 Texas
Rademacher Raymond J (Danitza) splicer Gas Co h3414 Cherokee av
Rademaker Lloyd J mgr SD News Co r717 Armada ter
Radenz Ida r rear 3867 44th
Rader Andw h830 G
" Ella J h1052 Evergreen
" Floyd (Leonora) h4018 32d
" Frank L (Mary) gdnr h4651 Iowa
" Guida M (wid A W) h4415 El Cajon blvd
" Hilda emp Verna L Caddy
" Jessie nurse Co Hosp r4085 Arizona
" Loyal (Madeline E) h829 Hornblend
" Milton E (Gladys) emp Bd Pub Wks h1038 Archer
" Walter L (Mary E) h4024 34th
" Wm H (Velma F) slsmn Norman Roulette h3317 Orange av
Radford Albt E (Beryl) electn h2957 Kalmia
" Melvin E carp r4646 Hamilton
" Ralph R carp r3024 Palm
" Ray R (Pearl M) slsmn h3024 Palm
" Rex M (Bernadine) formn SACo h4204 Iowa
Radgis Adolph restrwkr r337 F
Radin Harry (Minnie) auctioneer 410 Market h3560 29th
" Jeannette clk r3560 29th
" Max L men's furngs 731 5th av r3448 Pershing
Radio Shop The (W A Funk) G L Funk mgr 1014 Bway
Radlbeck Mervin C gro 4343 Ocean blvd
Radlebeck Otama Mrs r4505 North av
Radley Albt M (Rosa) bldg contr 4264 47th
" Arth F (Ruth) plstr h4043 47th
" Kenneth (Charlotte) plstr h4716 Dwight
Radmilovich Eli (Anne) porter h1820 30th
Radner Edw J (Angela) (Radner & Crockett) h4335 Maryland
" & Crockett (E J Radner C V Crockett) rug clnrs 3855 6th av
Radovich Bosko baker Mario Fornaca r2728 National av
" Chris lab Gas Co r3803 Alpha
" Geo cook r2721 Felton
" John (Jakica) (Radovich & Kostich) h2721 Felton
" Louise K (wid J D) h3159 Franklin av
" & Kostich (John Radovich S V Kostich) liquors 332 W Bway
Radovitch David J h4660 Iowa
" Milo (Agnes) h4621 36th
" Thos S h4627 Arizona
Radunzel Mabel nurse h3845 3d av
Radzwill Jos B (Sophie) USN h321 20th
Rae Chas G r1435 F
" Wm A baker r2679 Newton av
Raedels Alice clk CCBCo h4652 Utah
" Geo C (Malissa) h3314 Felton
" Ruth r4652 Utah
Rafael Allen (Lillian) musician h521 A rm 211
Rafaelovich Lola (wid N M) r3322 29th
" Mitchell clk A J Kahn r629 26th
" Nick G (Angeline) shoe repr WPA h629 26th
Rafalovich Alex R waiter US Grant Hotel r3545 43d
" Czar clk SDC-OPA r3545 43d
" Julia B (wid Bosko) r3545 43d
" Marco (Stella) mech h608 Stork
" Nicholas J (Louise) h3578 Chamoune av
" Rose sten Am Red Cross r3545 43d
" Roy R r3545 43d
" Spiro B (Sophie) clk PO h3545 43d
Rafert Wm H h3515 Landis
Rafferty Hannah (wid H H) h1011 Robinson av
" John clk r4959 Niagara av
" Jos A (Helen R) slsmn Morrison's Sporting Gds Store h4178 Rochester rd
" Patricia J sten r4178 Rochester rd
" Wm (Marion) USN h4575 El Cerrito dr
Raffetto Florence h1029 W Lewis
Ragan Arth B (Esther) carp h755 Flicker
" Evan L (Nettie) h4834 Biona dr
Ragenovich Andw (Grand Central Coffee Shop) h4483 Winona av
" Eva clk City Sch r3554 Fairmount av
" Tomo V (Deniza) r4483 Winona av
" Victor M (Mary) h3554 Fairmount av
Ragland Alf R (Dorothy) r2231 Logan av
" Alonzo M r1440 Upas
" Earl E clk SACo h2231 Logan av
" Inez Mrs h2240 Front
" Jack r2231 Logan av
" Roy A (Ellen) lab h3810 Dalbergia
Ragnan Earl J lab r536 5th av
Ragnar Christina (wid Edw) h rear 2658 Montclaire av
Ragsdale Bessie F bkpr C B Grove r3216 Island
RAGSDALE HOMER L (Eliz) Supt Cecil B Grove, h3216 Island Av, Tel Franklin 7474



# FRED C. SILVERTHORN & SONS, INC.

FEED--FERTILIZER--FUEL

1501 MARKET STREET TEL. FRANKLIN 7151

RAGSDALE
" Iris J opr SCTCo r4231 10th av
" Mary r322 G
" Wilbert H (Tennie) mech h203 29th
" Wm E (Iris) mech SACo h4231 10th av
Rahlf Herbt A baker h650 11th av
Rahn Ferris r1908 5th av
Raible Edw J (Wanda) USN h355 21st
" Raymond hospwkr r108 Ivy
Raichart Bert I (Donie) dentist 961 4th av h3121 Horton av
RAICHART GORAN W, Dentist, 961 4th Av, Tel Franklin 2322, r3740 7th Av
" Jennie R (wid I B) h3740 7th av
Raider Carl USN h4087 Arizona
Railsback Rodney M (Eleanor) field mgr SSMCo h3617 30th
Railway Clerks Union 2701 Univ av
" Conductors Union 2701 Univ av
RAILWAY EXPRESS AGENCY INC, R T Sallis Genl Agt, 1190 Kettner Blvd foot of B, Tel Franklin 7358
Rainbow Doughnut Shop (R R Wilson Peter Guldemond) 4016 35th
Raine Alonzo B (Edith) priv sec SD&AERy h430 Brookes av
Raineri Jos (Evelyn) USN h4384 Georgia
Raines Edwin V (Blanche) lieut USN h4550 E Talmadge dr
" Hampton (Fern) carp h1723 1st av
" Rose C (wid L M) h4875 33d
" Veva C credit mgr Columbia r3061 C
" Wm L (Mary L) h703 S 66th
Rainey Eliz (wid F M) r3604 29th
" Jas W plantmn QDPCo r2135 Madison av
" Pinkney A waiter r1070 20th
" Rose M sec W H Fraser Mtge Co r438 Upas
" Walter S (Marjorie) estimator SDES h2135 Madison av
Rainford Alice M pres Rainford Flower Shop Inc r4220 3d av
RAINFORD FLOWER SHOP INC THE, Alice M Rainford Pres, Lone F Shepp V-Pres, Mrs Nelle S Hamilton Sec-Treas, 2140 4th Av, Tel Franklin 7101 (For further information see left side lines and page 29 Buyers' Guide)
Rains Earl F (Jennie) h4095 54th
" Enna (wid W E) h4727 Cherokee av
" Herbt R pntr r4727 Cherokee av
" Jack (Mary) emp GMP r735 S 66th
" Wm E atdt Miller Serv r4727 Cherokee av
Rainsberger Geo L (Wanda) firemn SDFD h4386 33d pl
Rainwater Edna Mrs h121 31st
" Jessie J (wid J B) beauty shop 1622 W Lewis h115 Walnut av
RAINWATER JULIUS H, Director County Dept of Public Welfare, h336 San Miguel, Lemon Grove
" Miles H emp Ryan Aeronautical Co r115 Walnut av
" Stella (wid Edw) r3094 Webster av
Raish Cora Mrs h4072 Louisiana
Raite Allen r226 B
Raitzas Nathan (Sarah) poultry 3829 Granada av h4135 Iowa
Rakaka Gertrure sten r942 Beech
Rakestraw Simeon F (Lenora) sls mgr O B Davey h2342 Montclair av
Rakich Emma M Mrs hat clnr 4152 Cleveland av
" John J (Emma M) (American Buffet) h4152 Cleveland av
Raleigh Apartments Mrs Bertha Lawrence mgr 1931 Market
" Grace Mrs h2120 1st av
" Norman E (Margt) h4332 Florida
Raley Fern L (Laura) USN h4714 Muir av
" Harry E (Cleo C) h4455 New Jersey
Rall Frank (Hilda) h4386 Iowa
Ralph Dudley (Edna) h345 S 48th
" Edw T r4061 44th
" Frank C (Lula M) gro 4210 Market h870 40th
" Howard H h1240 C
" Jas r638 3d av
" John W (Lola) ydmn BLCo h3411 Euclid av
" Leonard (Grace) lab h3241 Chamoune av
" Porter r345 S 48th
RALPH REALTY (Ralph Shattuck) Licensed Real Estate Broker, Insurance and Notary, 4124 El Cajon Blvd, Tel Randolph 2574 Or Dial R-A-L-P-H
" Walter r3960 Hemlock
" Walter W (Reka P) h4061 44th
Ralsky Leo (Ann) h4095 Swift av
Ralston Bert lab r542 6th av
" Eli h3627 36th
" Louis whol jwlr 525 E rm 211 r4095 Swift av
Ramage J Cyrus (Harriet) h3325 Lincoln av
" Leland B slsmn r6935 Jamacha rd
" Maudie J sec H G Holder r3804 Texas
" Nathan E (Sidney L) (Van Mat Candy Co) h4616 36th
" Nathan O (Azubah A) real est 904 8th av h 6935 Jamacha rd
" Ray O (Frances) firemn SDFD h4472 Montalvo
" Sidney L (Van Mat Candy Co) r4616 36th
" Wm F (Helen P) h3552 Boundary
" Wm O (Maudie J) stock kpr Gas Co h3804 Texas
Rambaud Marcel (Emily) clo clnr 960 8th av h 3623 50th
Rambo Louvenne C Mrs h4271 49th
Ramelli Cora waiter r3950 Mississippi
RAMER T MAUDE, Physician and Surgeon, 3115 4th Av, Tel Jackson 0771
Ramero Manuel (Petra) lab h1870 National av
Ramet Chas S (Rena) carp h3450 Tomkins
" Robt F r3450 Tomkins
Ramey Chas A (Mildred C) slsmn h4577 51st
" Coyle (Lena) driver h2029 Dorcas
" Eug music tchr 640 Bway
" Mildred C teller SCTCo r4577 51st
" Walter R masseur 1556 5th av
" Walter R jr r1556 5th av
Ramirez Adolph (Mary) lab h2468 Moore
" Albt uphol J K St Clair r2981 Redwood
" Alvaslo lab h1333 Pacific blvd
" Benegna h2084 Irving av
" Chas (Anita) lab h3263 J
" Consuelo pkr r2150 Everett av
" Eusevia Mrs h1527 L
" Facundo (Rose) wtchmn h220 33d
" Frank L (Cleofus) driver Bd Pub Wks h3209 K
" Hipolito (Victoria) h631 Crosby
" Inez r867 20th
" Isadore bkpr r803 Beardsley
" Jesus (Rebecca) clk h1527 J
" John L lab Bd Pub Wks h4287 J
" Jose lab r1527 L
" Laurence F pntr r803 Beardsley
" Luis (Rita) coach clnr SFRy h1928 Weeks av
" Marcelino h2150 Everett av
" Martha (wid Melvin) h2831 Clay av
" Martin (Soladad) restrwkr h3053 Valle av
" Mary P Mrs pkr h2151 Franklin av
" Mary S (wid Francisco) h803 Beardsley
" Mary V sten r803 Beardsley
" Pearl maid r169 21st
" Pedro (Dolores) shoe repr h621 S Evans
" Phillip lab r2084 Irving av
" Raymond (Mary) cannerywkr h2829 Canon
" Ricardo (Maria) h1678 National av
" Richd L r2084 Irving av
" Robt (Julietta) whsmn PW h3061 Island av
" Rose M emp SLCo r803 Beardsley
" Stanley r2150 Everett av
" Teresa Mrs cannerywkr h1120 W Kalmia
" Violette r767 20th
Ramoly Chester C (Sara) liquors 4272 El Cajon blvd
Ramon Ireneo (Carmen) h1812 National av
" Leon (Refugia) lab h111 S 28th
Ramona Theatre H M Thomas mgr 3018 Univ av
RAMONA'S MARRIAGE PLACE, Harry R Weiss Mgr, Open Daily From 8:30 to 5:30, Reached By Old Town Bus From Plaza, 3d Av and Broadway, 4000 Mason Cor San Diego Av, Old Town
Ramos Clyde clk r655 6th av
" Dora (wid Jesus) r145 33d
" Edw ydmn BLCo r119 16th
" Frank B (Virginia) USN h3256 Imperial av
" Jos C Rev (Sarah) pastor Assembly of God Full Gospel Tabernacle h rear 343 17th
" Valeriano (Leonora) formn Daley Corp h4440 Boundary
" Vicente R coach clnr SFRy h3231 Jefferson av
" Victor h619 S 33d
Ramsay Chas L (Ada) br mgr Safeway h5428 Adams av
" Edmund (Eleanor) emp NAS h3670 Columbia
" Jas R r4638 Ohio
" Marian V Mrs tchr City Sch r3394 Landis
" Wallace B (Marian V) announcer KGB h3394 Landis
Ramsdell Gertrude S (wid R H) h2841 4th av
" Robt G (Winifred E) slsmn SR&Co h824 Dover ct
" Wm L (Rose T) carrier PO h2636 Polk av

HENRY STODDART AUTO WRECKING

PARTS FOR ALL CARS

CARS BOUGHT FOR CASH

1ST AND G
Tel. Main 1880
SAN DIEGO

PAINT
MANUFACTURERS
House Paints
Enamels
Varnishes
BENTON ROOF & PAINT CO.
2136 Kettner Blvd.
Franklin 5108
ROOF CONTRACTORS
"Factory-to-You" prices on Quality Paints
Established 1910

Studebaker

J. R. TOWNSEND CO., INC.
DISTRIBUTORS - SALES - SERVICE
STUDEBAKER CARS
WILLARD BATTERIES
PHILCO AND MOTOROLA RADIOS
STUDEBAKER TRUCKS
STUDEBAKER DELIVERIES
FIRESTONE TIRES
State at B Street • Telephone Franklin 1287

FOR SALE
Realtor
LOANS
KEEFE REALTY CO.
3915
EL CAJON BLVD.
Tel. Talbot 2144
Exchanges
Insurance

PIONEER TYPESETTING COMPANY
LINOTYPE MONOTYPE
COMPOSITION
859
Second Av.

Ramsden Harold C (Esther) h1865 Mendota
" Laura C r1865 Mendota
" Virginia H r1865 Mendota
Ramser Frank C (Friedreka) h4547 Cleveland av
Ramsey Alphonso L mgr Padre and Yesmar Hotel and billiards 622 3d av h620 do
" Alphonso L jr mgr A L Ramsey r620 3d av
" Beulah h4233 41st
" Carl O (Racine) lab h3427 Hancock
" Chas h2762 National av
" Chas C (Leitha O) slsmn SD Sun h3407 Albatross
" Clarence L (Annetta) rte slsmn Allen's Dairy h3019 Polk av
" Eliz r4636 Florida
" Ernest G (Charlyne) cementwkr h4036 Ohio
" Eug r2762 National av
" Francis M r3019 Polk av
" Geo A (Mabel) liquors 202-4 Market h206 do
" Geo F (Dora) h2328 Myrtle av
" Henry A carp r1239 10th av
" Jack (Rachel) mech Mark Hanna h4322 41st
" Jas D (Emma T) lino opr h3809 7th av
" John W (Virginia C) h5182 Roxbury rd
" Kathryn L r4283 41st
" Lee (Ethel) waiter Saddlerock Grill h1615 3d av
" Lillian A Mrs tchr City Sch r4732 View pl
" Lucia Mrs r2119 L
" Lylith tchr City Sch r3005 4th av
" Mabel R Mrs furn rms 405 4th av
" Mamie E (wid Grant) h4636 Florida
" Martin (Rettie) batteries 3792 Main
" Neva slswn r912 8th av
" Norville (M Lucille) lab h4870 68th
" Orbon E (Dorothy G) electn h rear 3140 Market
" Oscar W (Margt) dept mgr ABCo h1324 W Redwood
" Rachel opr SCTCo r3752 10th av
" Ralph M (Florence) clk NSD h4156 Central
" Robt V (Rachel) drftsmn h3752 10th av
" Rose r2762 National av
" Russell W (Matilda) USN h3936 Arizona
" Walter R (Gladys) r319 Dewey
" Wilks (Alberta) h4777 Utah
" Wm L h4732 View pl
" Wm R (Ruth) jan FNB h5169 Benton pl
" Woodrow W (Eunice) USN h411 21st
Ramsour Emma T (wid Will) nurse Co Hosp h 4537 Oregon
Ramstedt Carl A (Anna E) auto camp 5070 El Cajon blvd
Ramus Filomeno (Amalia) lab h2235 K
Ranard Juanita Mrs slsmn r2222 4th av
Ranches Alex restrwkr Jos Heger
Ranck Marie Mrs r108 Cedar
Rand Arta B (wid U Z) h4638 Kensington dr
" Betty J slswn ODCo h1611 5th av
" Cornelia G (wid M J) h4085 Eagle
" Gladys I h1404 Sassafras
" Harry C confy 2309½ National av
" Herbt F (Ellen V) lab h3573 Menlo av
" Jesse A r1404 Sassafras
" M John (Wynema) tchr City Sch h3915 Mission blvd
Randal Isabel emp US Grant Hotel
Randall Albt N (Nancy) slsmn Walker's h1437 C
" Amy waiter r4668 Idaho
" Arth B (Jessie) mech Cons Aircraft Corp h842 Washn
" Arth J bartndr h1524 10th av
" Burdette F traf mgr Walker's h4668 Idaho
" Clara L h2766 Bayside walk
" Clarinda Mrs r1412 31st
" Clyde L (Wanda) meter rdr Gas Co h4729 Norma dr
" Conrad opr SDERy r131 15th
" Court Apartments (W E Randall) 1047 Robinson av
" Donald L clk r1200 17th
" Edw r4246 Jewell
" Edw W r4482 Georgia
" Eug P (Alice M) h2114 Rosecrans
" Faith E sec E H Depew r2114 Rosecrans
" Francis M (Mildred A) h4029 Idaho
" Geo R (Louise) slsmn SR&Co h1635 29th
" Geo W h4482 Georgia
" Harold E (Myrtle) asst dept supt Gas Co h519 26th
" Harold E jr plantmn QDPCo r519 26th
" Hubert E (Isabel) h4012 Rochester rd
" Isabelle Mrs h1468 7th av
" Jessie emp Cudahy
" Laura E (wid J O) h3613 Chamoune av
" Lee whsmn h1472 Kettner blvd
" Lee M (Eliz) mech C E Bertram h4115 Kansas

RANKIN
" Leo E (Lucille) advmn h1565 Front
" Leo M (Mildred) barber h1200 17th
" Leo R (Tess) mailer Dougherty The Printer h4021 47th
" Leyon G (Marie) h3704 Florida
" Lucia W Mrs h3041 Redwood
" Luella Mrs h1133 G
" Mabel M nurse r2766 Bayside walk
" Madeline Mrs h1519 Madison av
" Marguerite h1830 Alta Mira pl
" Mark T h3024 5th av
" Maude S (wid W M) h3564 Texas
" Nannie (wid G W) r2146 B
" Ned E (Bernice) sec Wilson F Clark Co h3780 Centre
" Nellie (wid T R) r4668 Idaho
" Nellie R h3792 Highland av
" Ole B (Ida) USN h1755 Republic
" Paul (June) carp r1472 Kettner blvd
" Robt M mech r4691 Del Mar av
" Robt W r1519 Madison av
" Theresa Mrs smstrs r3181 L
" Vitulia E (wid I W) h842 Washn
" Wm H r1519 Madison av
" Wm H (Dorothy) carrier PO h2833 Felton
" Wm J (Madeline M) USN h4212 Altadena av
" Winfield E (Dorothy E) (Randall Court Apts) h1047 Robinson av
" Zeno G (Eliz) mech C A Gray h3055 Fir
Randazzo Saml (Eliz) USN h1052 Hanover
Randel Bo F (Litzi) mech eng NPWD h4864 Alder pl
" Floyd C (Della) bicycles 3717 El Cajon blvd h3715 do
Randell Albt J (Ada F) jan City Sch h4127 Utah
" Eliz C sten r927 Glendale av
" Eliz E Mrs r927 Glendale av
" Margt M clk r927 Glendale av
" Wm C ball player r927 Glendale av

**RANDOLPH C L & SON (C L and Ralph B Randolph) General Agts The Penn Mutual Life Insurance Co, 504 Union Bldg, 235 Broadway, Tel Franklin 7141 (For further information see page 46 Buyers' Guide)**

**RANDOLPH CHAS L (Florence E) (C L Randolph & Son) h1002 Bush, Tel Jackson 1137**

" Earl (Pacific Coast Barbers & Beauty Supply Co) h3841 Madison av
" Ella M Mrs r2127 Logan av
" Eug R (Goldie) USN h3340 Mountain View dr
" Geo F (Cath) slsmn KWCo h703 Zanzibar ct
" Geraldine Z Mrs h2254 Imperial av
" Harry F (Dulcy) birmkr h3775 Imperial av
" Harry F jr lab r3775 Imperial av
" Helen r703 Zanzibar ct
" Joverson (Lucy) car washer r3026 Webster
" Lee (Ethel) constr wkr h2127 Logan av
" Marie S Mrs h803 Bush
" Peter G (Loretta) opr SDERy h341 21st

**RANDOLPH RALPH B (Maryedyth) (C L Randolph & Son) h3322 Dumas, Tel Bayview 4321**

" Vance S ball player r341 21st
" Wm plmbr Edw Rohde
Raneses Domingo B jan Mercy Hosp r3955 7th
Raney Chas B (Julia) USN h4576 Cleveland av
" Chester O (May) USN h1041 Univ av
" Emily Mrs r1743 3d av
" John L (Mary) slsmn Haas Baruch & Co h3007 31st
" Mark (Hiawatha) electn h719 Vanatie ct
Range Daisy M (wid H K) h724 Santa Rita pl
Rangel Pedro (Adolfina) lab h463 19th
Rangle Natalie cannerywkr r636 S 34th
Ranglos Mildred R Mrs waiter h4720 Narragansett av
Rank Edwin H (Clara) (Columbia Apts) h2044 Columbia
" Wm H (Hermoine) collr SCTCo h4432 Florida
Ranken Dorothy J sten FFS&LA r3665 33d
" Paul F (Dorothy) USN h3665 33d
Rankin Anne with US Forest Serv h415½ Spruce
" Aubrey T (Columbia) barber 305 F h3669 Orange av

**RANKIN BEN (Carol) Building Contractor, A Complete Building and Estimate Service, 711 Garnet, Tel Pacific Beach 247, PO Box 595, h721 Garnet Av**

" Carol Mrs mgr Ocean View Trailer Camp r721 Garnet av
" Clarence E (Mona) USCG h4362 37th
" Delle J socwkr CWD r3022 Lytton
" Geo slsmn h4139½ Cleveland av



$10 TO $300 LOANS ARRANGED
LOCAL LOAN CO INC
LOANS TO SALARIED PEOPLE ON SIGNATURE ONLY
726 BANK OF AMERICA BLDG. 6TH & BROADWAY • FRANKLIN 7317

RANKIN
" Geo R (Gertrude) mech SDERy h3041 Myrtle
" Harold K (Laurah B) sta supt Ocean Beach Sta PO h4783 Long Branch av
" Ira M (Mae) slsmn Jos W Murphy Mtge Co h3945½ Hamilton
" John B (Josie) h833 Columbia
" John W (Emma E) h4651 West Point Loma blvd
" Jos (Margt) h1835 Kearney av
" Laura sten r833 Columbia
" Lawrence T oilwkr r815 3d av
" Lenore J (wid Geo) tel opr Bd Pub Wks h3627 Central av
" Margt asst Pub Library r4651 West Point Loma blvd
" Marjorie with Marston Co r4024 4th av
" Maurice (Merideth) eng h3046 Ivy
" Robt I (Helen M) h2546 Montclair av
" Robt L h1522 10th av
" Robt W (Emma L) slsmn h4024 4th av
" Robt W (Merry B) slsmn HLBCo h3605 Albert
" Sallie r5439 Adams av
" Thos J (Leslie) phys h3022 Lytton
Rankins Effie Mrs r1810 32d

**RANNEY CHARLES S (Ida B) Asst V-Pres Bank of America National Trust & Savings Assn, h3593 Pershing Av**

" Fred J (Hope H) carp h1569 Ocean Front
Ranous Mary V socwkr CWD r1430 7th av
Ransdall Harry E (Marie C) baker 2961 Beech h1909 Dale
Ransdell Alene E tchr r4158 Wilson av
" Robt (Eliz I) pntr h4158 Wilson av
Ransom Cecil W (Adeline) slsmn h5903 Balmoral dr
" Donovan (Edria) clk NSD h1667 Puterbaugh
" Fremont driver r655 6th av
" Grace L h4662 Norma dr
" Lois maid 2630 Chatsworth blvd
" Margt E (wid Louis) h4690 Campo dr
" Robt r4690 Campo dr
" Wayne A (Mary) slsmn Peerless Lndy h3930 Park blvd
Ranson C Floyd r3552 Felton
" Chas (Eliz) linemn Gas Co h3552 Felton
" Earl (Eliz) pntr h2916 Copley av
Raper Harold lab r1131 G
" Lewis F (Beulah) (Milligan & Raper) h4525 Marvland
" Ronald R reprmn SCTCo h4235 Louisiana
Raphael John J (Guadalupe) slsmn ABCo h2535 Howard av
" Luther D (Ruby) driver Bd Pub Wks h252 16th
" Ruby Mrs beauty shop 252 16th
" Stella A clk ABCo r2535 Howard av

**RAPID COPYING & PHOTO CO, Established 1926 (A R Rettke) "Rettke Service," Photostat Prints Our Specialty, 713 First National Bldg, 1007 5th Av, Tel Main 5794**

**RAPID LETTER SERVICE, Multigraphing, Mimeographing, Addressing, Mailing and Mailing Lists, 242 San Diego Trust & Savings Bldg, 530 Broadway. Tel Franklin 6969**

Rapier Rex S (Beatrice I) h1419 Golden Gate dr
Rapp Fred H (Florence) slsmn SBCo h3544 33d
" Gardner S (Marian) r4067 Monroe av
Rappe Sidney (Dorothy) h4735 Bancroft
Rapson Cora W Mrs h4557 W Talmadge dr
Rapue Norman (Fairl) USN h3452 Cottonwood
Raque Chas A (Cora V) h4152 38th
Raquet John L h1244 10th av
Rarey Tom A supt CBCo rLakeside
Rarick Libbie Mrs r1029 20th

**RARITY BOOK SHOP THE (Henry O Sorkness) Books Bought Singly or Whole Editions, First Editions, Standard Classics, Curiosa, Good Books at Fair Prices, 834 Broadway**

Rariz Henry h166 16th
Rasberry Howard H (Marguerite) h4526 Polk av
" Hugh H cook Naval Hosp h4276 41st
" Robt L atdt R B Elm r4276 41st
Rasch Frank W (Sarah L) USN h3431 Park blvd
" Margt E sec SD Club r3431 Park blvd
Rasco A Ivan (Ina M) sten NAS h5126 35th
" David emp Powers Dairy
Rash Glen S lab r623 Robinson av
" Richd r1811 Reed av
" Weldon V (Florence) gdnr h1811 Reed av
Rask David R (Evelyn L) USN h2826 Boston av
" Peter S (Carmen) (Harbor Boat Wks) h2265 Kearney av
Rasmusan Claude (Marion) USN r4844 Narragansett av
Rasmussen Annie P (wid E P) h3408 Bayside walk
" Arth N C (Lillian C) roofer h3477 Copley av
" Christian (Myrtle) mstr mariner h2263 Market
" Clara (wid Nels) h4678 Orchard av
" Donald A (Marie) mech Cons Aircraft Corp h2316 Columbia
" Edw W clk Gas Co r3408 Bayside walk
" Frank C h1306 33d
" Geo H (Marie) mech h3410 Nashville
" Lawrence M (Frances) h3624 Grim av
" Lillian C opr SCTCo r3477 Copley av
" Oscar F (Marie) r4329 Central av
" Otto lab h645 Pidgeon
" Peter (Martha) gdnr h2642 K
" Rasmus I (Nettie I) restr 1235 4th av r1306 33d
" Ruth atdt Co Hosp r1323 11th av
" Tentrop C (Minnie) lab h4125 Jamul av
Rasnick Esther bkpr r2565 C
" Goldie Mrs h2565 C
" Harry clk r2565 C
Rasp Edw mach Cons Aircraft Corp r3410 Monroe
" Edw P (Helen) mech h rear 1778 Law
" Wm A (Helen E) shtmtlwkr h4568 Thorn
Rassmussen Otto clk Rose Mohr r322 G
Rasumow Alex P (Georgena N) dresses 2522 Imperial av h4672 Kansas
Ratcliff Emeline drsmkr 1528 5th av
" Gill lab CPD r3779 Georgia
" Grace (wid F W) h4450 El Cajon blvd
" Inez Mrs r1108 E
" Lucy M (wid R T) h1465 A
" Martha A clk PO r4450 El Cajon blvd
" Milton M r1362 3d av
" Sheridan J mech r1465 A
" Wm T (Eliz) formn Bd Pub Wks h1315 15th
Ratcliffe Chas F (Amy G) h2568 India
" Merle T (Margie L) slsmn Archer Realty Co h2212 Polk av
" Paul T aud Pickwick Hotel rChula Vista
" R Gordon (Louise) mech h1030 W Redwood
" Robt L (Lillian) carp h2631 Balboa av
" Virginia G tchr City Sch h3515 4th av
Ratekin Ralph K (Minnie) h4238 35th
Ratelle Jean D (Margt) asst Pub Atty 645 A h 3471 Polk av
" Kath Mrs r1725 29th
Rath Bernard T (Palmer Hotel) h1142 Union
" Geo E (Addie) h2437 K
" Jack W clk A&NYMCA r4070 4th av
" John H (Louise) clk USMC h3901 Orange av
" Rosa r3359 5th av
" Sedlay W (Eliz) mech Cons Aircraft Corp h4070 4th av
Rathbun Earl C whol pop corn 3536 Adams av r5081 Hawley blvd
" Eula W health dir YWCA rYWCA
" Geo (Sarah) h4975 Brighton av
" Harriett Mrs r1122 11th av
" J C h1122 11th av
Rathburn Bessie maid Golden West Hotel r3435 31st
" Geo T (Carol B) h3183 Main
" Hiram S lab Bd Pub Wks r3435 31st
" Lulu Mrs h4942 Narragansett av
Rathell Saml T (Leta D) (Butler's Feed Mill) h3621 Park blvd
Rathfon Mae W (wid S B) r1850 Alta Mira pl
" Parker C (Janet B) emp NAS h4710 Mansfield
" Paul W (Beryl) slsmn h1775 Ft Stockton dr
Rathgeb Delmar E (Edith) baker r2216 Market
Rathis Paul restrwkr A H Morris r327 4th av
Rathskeller The (L O Niermann Heinz Wellpott) restr 666 9th av
Rathus Gus cook r843 4th av
Ratkoviak Casimer A (Leona) clk PO h4376 Texas
Ratledge Susanne C tchr City Sch rSan Diego Club

**RATLIFF ACADEMY OF DANCING AND PRIVATE ACADEMIC TUTORING, Victor H and Jessie M Ratliff Proprietors, San Diego's Oldest Established Dance Institution, 1106 Broadway, Tel Franklin 1197**

" Agnes Mrs beauty shop 3586 Adams av
" Alf B r4748 Franklin av
" Georgiana Mrs r255 S 47th
" Horace W (Sallie) lockers 552 5th av
" Jessie M Mrs (Ratliff Dancing Academy) r1106 Bway
" Robt R (Frances) lab Bd Pub Wks h255 S 47th
" Victor H (Jessie M) (Ratliff Dancing Academy) h1106 Bway

DIRECTORY LIBRARIES

A Directory Library containing City Directories from all over the Country is maintained at the San Diego Chamber of Commerce for your convenience—free to consult whenever you desire

*This is Part of OUR Service*

San Diego Directory Co.

SAN DIEGO'S MOST COMPLETE DEPARTMENT STORE
MONTGOMERY WARD
B STREET AT EIGHTH AVENUE • PHONE FRANKLIN 7781

# V. WANKOWSKI & CO. INC.

V. WANKOWSKI
F. R. CORBETT
F. F. EDELEN

INSURANCE - SURETY BONDS — 343 SPRECKELS BUILDING

**WESTERN SALVAGE CO.**

STORE - OFFICE AND RESTAURANT FIXTURES

NEW AND USED MERCHANDISE OF ALL DESCRIPTIONS

Army Goods, Tents
Tarpaulins
Our Specialty

1451-1471 MARKET
BET. 14TH & 15TH
TEL. FRANKLIN 3186

**ROSS & ROSS**

BOOK BINDERS

Account Books
Loose Leaf Binders
Loose Leaf Sheets

860 Third Av.

Phone, Main 3306


RATLIFF
" Willis R (Agnes) ticket seller SD&CFCo h3586 Adams av
Ratner Abr (Anne F) (Ratner Mfg Co) h4252 Jefferson av
RATNER ELECTRIC (Marco Ratner) Electrical Fixture Contractors and Electrical Appliances, Established 1920, 745 Broadway, Tel Franklin 3929, 3015-3017 El Cajon Blvd, Tel Jackson 0211, Res Tel Randolph 5748
" Isaac (Ratner Mfg Co) h813 Isthmus ct
RATNER MANUFACTURING CO (Isaac, Abr and Nathaniel Ratner) Manufacturers of Men's Naval Uniforms and Sport Clothing, 2d Floor Hill Bldg, 533 F, Tel Franklin 4546
" Marco (Mollie J) (Ratner Electric) h4890 Edgeware rd
" Nathaniel N (Sara) (Ratner Mfg Co) h5049 Hastings rd
" Seymour J r4890 Edgeware rd
" Woodrow A slsmn Ratner Electric r4890 Edgeware rd
Ratt Julia C (wid Emil R) h1831 Julian av
Ratterman L J r4393 Ohio
Ratty Frank J (Emma) Physician and Surgeon 4046 Fairmount Av, Tel Randolph 5193, h4648 Kensington Dr, Tel Randolph 1691
Ratz John W (Edna) welder h4288 Kendall
Ratzlaff John (Ethel L) barber 4310 Univ av h4575 Polk av
" John jr barber r4575 Polk av
Rau Freda J Mrs h3933½ Park blvd
" Henrietta A tchr r4589 Delaware
" Henry (Annie) gdnr City Sch h4589 Delaware
" John atdt County Hosp rA&NYMCA
Raub Kenneth F firemn SDFD
Rauch De Witt D (Nellie) plmbr Bd Pub Wks h3660 Pershing av
" Ernest lab r1634 Klauber av
" Julius (Josie) slsmn h917 Beech
" L Frank (Mary) farmer h1634 Klauber av
Rauck M opr SCTCo r108 Cedar
Raudeques Andw asst cafe mgr Teachers College r3567 Alabama
" Anthere L (Mary) h3567 Alabama
" Clarence G cafe mgr Teachers College r3567 Alabama
" Louis clk E E Leu r3567 Alabama
Raul Jord restr 822 4th av h1048 Bway
Raule C Frank (Elaine) cannerywkr h1267 14th
Raun Richd (Susette) h3943½ Park blvd
Rauner Chas F (Helen M) drftsmn Gas Co h3431 Herbert
" Chas J (Adelaide) asst cash City Water Dept h1601 Myrtle av
" Deloris Mrs ofc sec Boyden Sch r2222 Soto
" Jos S (Deloris) clk Sebastian Rauner h2222 Soto
" Lillian r4928 35th
" Sebastian (Marie) gro 1502 India and meats 1965 State h4928 35th
Raun-Linde Louis (Joan) cbtmkr 3821 Granada av h3800 31st
Raurter Henry J (Theresa) slsmn h4733 Vista
Rausch Edmund (Jane) h3329 2d av
" Geo L (Tessie E) with N Raitzas h4521 Mississippi
Rauschenberg Alida (wid Sidney) h4576 North av
Rauscher Edw W (Rose) h2849 India
Rausenberger Julius r721 Grand av
Rausis Herman J (Beatrice) slsmn CBCo h3721 10th av
Rautert Eliz Mrs h3762 Central av
" Henry J slsmn E B See r4733 Vista
Ravenscroft Eliz F (wid R C) h3976 Alabama
" Jas W (Lenore) phys 233 A rm 1003 h4636 Biona dr
" Robt W (Bertha) gro 1701 Garnet
" Wm G r1701 Garnet
Ravera Gerolamo h2070 Ocean View blvd
" Henry collr Davidson Furn Co r1977 Harrison
" Maria Mrs h1977 Harrison av
Raveret Augustus F (Daisy) printer h2254 Brant
Ravet Mary F Mrs clk SDI&CSCo h1314 31st
" Patricia r1314 31st
" Rose M Mrs bkpr SDI&CSCo r1314 31st
Ravettino Antonio A (Grace) waysmn Robbins Marine Eng Wks h1960 Irving av
Ravey Robt L (Marion) mach h4461 Hamilton
" Sue Mrs h1460 Lincoln av
Ravy Robt D (Julia) bkpr YMCo h3550 Madison av
Raw Lettie (wid A J) r4771 55th
Rawdin Gertrude Mrs r3695 32d
Rawitsch Morris (Laura) h4430 Witherby
Rawley Apartments Mrs Alice Neisz mgr 1971 Union
Rawling Carrie Mrs r1546 31st
Rawlings Allie Mrs mgr Markel Apts h602 19th
" Jacob K (Elsie) USN h1132 Bancroft pl
Rawlins Dorothy Mrs r767 14th
Rawls Myrtle Mrs librarywkr h1030 17th
Rawson Harry C (Ruth) confy 1771 Univ av h3674 Georgia
" Henry (Laura) jan SCMCo h856 17th
" Henry L r743 9th av
Raxton Jas (Bessie) h4784 Wightman
Ray Anna h326 Juniper
" Buford A h4646 34th
" Cafe (Ray Guins J D Zevas) 2477 Imperial av
" Chas (Gertrude) h4135½ Florida
" Danl pntr r1345 5th av
" Danl C h4037 Boundary
" Donzell P (Mary) bkpr h4638 De Soto
" Edith I r3578 Fairmount av
" Effie Mrs h11 22d
" Edw F (Winifred T) opr SDERy h3559 Arnold
" Ernest L (Lenna) formn SD of H h4804 Hawley blvd
" Frank R (Alice) mgr Ray Sign Co h3578 Fairmount av
" Fred T (Maria) eng h254 17th
" Geo C (Natalie H) h3851 Albatross
" Hazel T Mrs indywkr G A Glavas r2231 G
" Hubert (Ola) r1035 E
" Ida Mrs waiter h1465 2d av
" Ira carp r739 2d av
" Irma K Mrs h4776 Del Monte av
" Ivan hsmn r1135 3d av
" Joan Mrs h3617 30th
" John F (Louise) h847 16th
" Kinley clk B C Van Horn
" Laura Mrs waiter r1161 5th av
" Leonard r1968 2d av
" Leonard (Charlotte) mech SACo h4942 34th
" Lester E (Ruby H) mach Cons Aircraft Corp r3830 Villa ter
" Lulu Mrs h1011 A
" Mary Mrs smstrs D R McCown
" Mildred Mrs tchr Francis W Parker Sch r4021 Front
" Minetta dept mgr Walker's r2670 6th av
" Minnetta slswn r2414 6th av
" Ronald S USN h1237 Penn av
" Rose L (wid J E) r1572 Union
" Sign Co F R Ray mgr 860 Union
" Stanley T (Florence) printer U-TPCo h2615 Myrtle av
" Susan (wid F T) h2620 National av
" Wm baker New Bakery
" Wm C (Lottie) h2842 Madison av
Raybourn Alvin I (Inez) h4489 Marlborough av
" Laura D (wid C M) h1727 Adams av
Rayburn Anna Mrs masseuse h667 13th
" Betty Mrs sec Industries Supply Co r2270 San Juan rd
" Eliz Mrs h4621½ Campus av
" John R (Emma) slsmn C K Johnson & Son h3057 Kalmia
" Paul B jr (Betty) pres Industries Supply Co h 2270 San Juan rd
Rayden Ethne Mrs h1167 11th av
" Sydney J (Grace W) h4852 West Point Loma blvd
Rayfield Ethel clk h1344 7th av
Rayhorn Lavinia h1852 W Montecito way
Raymenton Hewstone K h3663½ Jackdaw
Raymond Alice B (wid J W) h4480 North av
" Bud chauf Crown Ice Co
" Claude gdnr 2305 Evergreen
" Edw (Tessie T) mech Cons Aircraft Corp h2803 Copley av
" Elza r915 A
RAYMOND F W PROFESSOR, Spiritual Minister, Hours 10 A M to 5 P M, Or Appointment, Meetings Monday and Friday 8 P M, Wednesday 2:30 P M, 1644 4th Av, Tel Main 8333
" Forrest M adv mgr Gas Co rNational City
" Francis P (Pauline C) nurserywkr h2537 Landis
" Geo H mgr Glaser Bros r4863 Hart dr
" Geo H (Carrie) USN h3650 Filbert
" Hazel Mrs h915 A
" Hotel G D Wagner mgr 614 Market
" Irving W (Blanche) driver Shipley & Pearson h4235 Louisiana
" Maude Mrs r846 26th
" Mervyn (Dorothy) slsmn Glaser Bros h3363 32d
" Miles S sta atdt r3827 Superba
" Ralph P driver Kniffing Bros




HOME FEDERAL SAVINGS AND LOAN ASSOCIATION OF SAN DIEGO

945 SEVENTH AVE.

FRANKLIN 6417

Insured Savings
Current Rate 3½%
Withdrawal Privileges


RAYMOND
" Susan Mrs h4550 Coronado av
" Theresa Mrs h4369 Hart dr
" Woodbury C (Alice) h3827 Superba
Raynard Minnie r4018 Richmond
Raynaud Ernest A (Alice M) slsmn h1328 Rigel
" Paul L (Gladys) hlpr Gas Co h604 Sampson
Rayner Harry (Jennie) welder SDERy h3720 Georgia
" Norman H (Beatrice) electn SDERy h3510 Meade av
Raynes Alfreda J r4290 Randolph
" Alice M (wid Chas) r2960 5th av
" Burt F (Alfreda) emp Ryan Aeronautical Co h4290 Randolph
" Lois E bkpr Westn Salt Co r4290 Randolph
" Mary C h1430 7th av
Raynor Berkey M r4006 30th
" Ruby L emp Kath M Vogel r4006 30th
RAYSMITH PHARMACY (Ray N Smith) Pure Drugs and Liquors, We Fill Any Doctor's Prescription, Free Delivery, "Now One Store Only," 3847 Park Blvd at University Av, Tel Jackson 3109
Razee Virginia mgr Fourth Avenue Hotel h961 4th av
Razeto Albt J (Mary) asst right of way agt SD of H h3768 Lark
Razo Aurelia Mrs cannerywkr h4042 Epsilon
" Margarito pugilist r3738 Boston av
" Max concrete fnshr r3738 Boston av
" Trinidad (Christina) h3738 Boston av
" Trinidad jr cbtmkr r3738 Boston av
Razzeto Chas (Suzane) mech NAS h845 W Upas
" Guy (Margt H) h4157 Landis
Razzo Vincent r563 5th av
Rea Alice r2808 Kettner blvd
" Bessie Mrs h1140 B
" Frank E (Helen) h4484 Felton
" John J atdt R B Elm r2816 Granada av
" John S slsmn r4484 Felton
" Judson cook r1059 2d av
" Robt cook r1059 2d av
" Robt E slsmn Langendorf United Bakeries r4269 Wilson av
" Roselle E Mrs h4269 Wilson av
Reache Agnes M h3069 Colton av
" Ignatius r3069 Colton av
READ, See also Reade, Reed and Reid
" Carl atdt A C Arnold r950 1st av
" Cecil C (Valborg) opr SDERy h3416 Boundary
" Chas B tchr City Sch h5602 Adams av
" Edw T r4121 40th
" Emma A (wid John) h244 Ada
" Emma T h4011 Iowa
" Frank T (Eleanor W) elev opr Watts Bldg h3723 Bancroft
" Hope H asst Pub Library r5602 Adams av
" Lewis L (Burley E) h3930 Teak
" Margt I r3042 C
" Marie r3554 40th
" Rebecca Mrs slswn W A Tenney r5602 Adams
" Schuyler A (Olive E) mach h2316 Lincoln av
" Val bkpr LCCo r3416 Boundary
" Wm r756 3d av
" Wm M (Alma C) sub sta opr Gas Co h3042 C
Reade Bessie (wid C M) h4635 Ohio
" Milton G (Manuela) slsmn Krieger Shoe Store h1243 Lincoln av
" Ralph S (Margt C) eng h3967 Eagle
" Raymond (Rumalda) lab h2619 Logan av
READER ALBERT G (Aubrey M) Sec-Treas and Trust Officer Union Title Insurance and Trust Co, h1895 Sunset Blvd, Tel Hillcrest 0151-R
" Eliz r541 21st
" Geo F plmbr h1033 Univ av
" Mary G (wid A R) r4971 Kensington dr
" Robt C emp City Water Dept r3472 Adams av
Reading Anna K h234 Date
" Jas r214 West F
" Jas E (Helen) drftsmn City Eng h4741 32d
" Wallace W (Bessie) dentist 520 E rm 712 h2028 30th
" Wm R (Alice E) mech h4732 Kensington dr
Ready Frank V h2191 Everett av
REAGAN, See also Regan
" Carl L h1240 C
" Clara G Mrs mgr Riviera Apt Hotel r1312 12th
" Jas slsmn r646 11th av
" Jos W (Clara G) chf clk Holland Hotel h1312 12th av
" Louis B maj USMC h3533 6th av
" Robt (Mamie C) driver Shipkey & Pearson h3551 Pringle
REAGAN
" Robt S (Doris) slsmn Coast Elec Co h3303 Copley av
Reagans Julius (Dolores) lab h2925 Imperial av
Reakirt Geo (Kath) h4040 Hawk
Real Frank (Antonia) lab h1951 Newton av
" Paul G h3112 Island av
" Silk Hosiery Mills Inc W S Bigelow mgr 1122 4th av R302
Reales Severo (Rosa) cannerywkr h1931 Pacific blvd
Ream Geo B (May M) US Aeronautical Inspector h3591 Ocean Front walk
" Harriet F Mrs tchr City Sch h3525 Park blvd
Reama Harold L (Irene L) sergt SDPD h4237 45th
Reame Paul (Virginia) h705 Jewell dr
Reamo Harold J (Miriam) slsmn LCCo h4615 Iowa
" Miriam C typist SCTCo r4615 Iowa
Reams Alberta emp J B Weaver r2519 C
" Jas J (Florence) USN h4334 47th
" Jas L plantmn QDPCo r1936 G
" Lillian M h7141 Mohawk
" Lola V r7141 Mohawk
" Pearl Mrs emp SDSL h219 S Pardee
Rearden Robt R (Olive M) USN h4679 Wilson av
Reardon Cornelius J (Bessie M) USN h1241 9th
" J R r1444 State
" John H (La Verne) delmn SDI&CSCo h4451 33d pl
" Mary A h3133 Front
" Thos M (Ritza F) real est 1002 Rosecrans h2413 Locust
Reasbeck Henry B (Bernice) USN h3521 Nile
Reaser Jos K (Mary) inspr QDPCo h3831 Wabash
Reasoner Chas L (Marie D) carrier PO h3984 Illinois
Reasor Jesse E (Lena) driver Bd Pub Wks h2897 Spruce
" Lloyd E (Theda M) cash YMCo h3955 33d
Reaume Jeanne nurse r4354 43d
Reaves Jas C slsmn Safeway r3352 Meade av
" Peter R (Evelyn M) clk h3352 Meade av
Reavie Wilfred (May) slsmn QDPCo h3888 Pringle
Rebeles Ramon (Mercedes) barber 1791 National av h930 Beardsley
Rebelez Carlos (Carmen) barber 1747½ Logan av h440 15th
" Carlos jr barber C T Flores r440 15th
" Jose barber 1875 Garnet r440 15th
Rebella Anne J r1578 Rosecrans
" Edwin J r1578 Rosecrans
" Jos G (Mary) fishermn h1578 Rosecrans
Rebello Albt G r2919 Byron
" Amaro G (Antoinette) h2919 Byron
" John (Mary F) fishermn r1202 Willow
" Manuel (Julia) fishermn h3322 Canon
" Manuel (Constance) fishermn h1920 Columbia
Reber Otto (Lena) lab NAS h1620 State
Rebollero Stella r2084 Irving av
Rebstock Anna M (wid J M) h2346 2d av
Recht Herman M (Bessie) shoes 867 5th av h3309 Gregory
" Max slsmn H M Recht h3605 Herman av
" Wm (Cleo) br mgr H S Wosk r3805 Herman
Rechtsteiner Carl (Rose) pntr h rear 4351 Idaho
" Carl stdt KELSEY-JENNEY COMMERCIAL COLLEGE r rear 4351 Idaho
Reck John B (Lucy B) h3744 Robinson pl
Recke Mary (wid Otto) r3144 Mountain View dr
Recktenwald Mary A (wid Frank) h4558 Park blvd
Record Adina Mrs h1345 Island av
" Chas E (Joanna) ofc mgr Cudahy h4464 New Jersey
" Earl (Mary) USN h3249 Webster av
" Jas slsmn Mrs C G Montague r3909 3d av
" Mark r3025 Webster av
" Wm (Josephine) jan City Park Dept h2119 Ocean View blvd
Recordon Emile r1492 K
Recreation Center (City Playground Dept) 1956 Abbott
Rector Carrie (wid A T) h2366 Front
" Le Roy (Mildred) USN h4157 Van Dyke av
" Mary (wid F C) r4577 Felton
" Taft USN h2100 1st av
" W Fredk (Elsie) slsmn P W Gavin Co h4564 40th
Red Star Lodge No 153 K of P 1322 5th av
Redburn Le Roy H (Sarah) USN h2264 Soto
Redden John r268 16th
" Mollie (wid Danl) h767 7th av
Reddien Chas H emp Cons Aircraft Corp r4060 Hillcrest dr


MISSION MONUMENTS
Artistically Designed
CONTI AND SON MONUMENT COMPANY
Granite Marble Bronze
3871 IMPERIAL AVE.
PHONE FRANKLIN 2480

# Glen Abbey Memorial Park

San Diego's Modern Cemetery
PERPETUAL CARE

Two Miles East of Chula Vista on Concrete Highway Leading to Bonita
Main Office at the Park • Mailing Address, P. O. Box 822, Chula Vista • Tel., Chula Vista 363



VERNER E. HAWKINS
•
Real Estate
Insurance
Rentals
Loans
•
122 NATIONAL AVE.
NATIONAL CITY
TEL. NATIONAL 460



ROSE COURT FLORAL COMPANY
—
WESTERGAARD BROS.
—
Wholesale and Retail
Florists
and
Nurserymen
—
3705 Crane Place
Tel. Jackson 3208


Redding Chas H tchr St Augustine High Sch for Boys r3266 Nutmeg
" Christine Mrs nurse Co Hosp r4474 Highland
" Grady h2017 1st av
" Isabelle tchr r4474 Highland av
" Marie (wid Robt) maid US Grant Hotel h3162 Meade av
" Milton L emp Ace Electric Co r2630 B
" Opal Mrs emp Mrs S E Thompson h1750 W Washn
" Wm slsmn J W Bagby
Reddington Jos J (Mildred) lab h612½ W Laurel
Reddish Leone sten U S N Bank r3209 Mountain View dr
Redelings Leslie H (Gertrude) (Churchill Redelings & Schlappi) h1915 Sunset blvd
Redemann Aug G (Bertha) auto repr 3752 Park blvd h4094 36th
Redfern Wm E (Emily L) USN h4352 Marlborough av
Redfield Frances E tchr City Sch h2021 Dale
" Harry A (Olga E) h3613 47th
" Paul L mach CMCo r4663 Alabama
" Robt T (Nellie) mgr Graybar Electric Co h4174 Utah
Rediker Yale B gro 902 12th av r3610 Park blvd
Redit Edith tchr Teachers College r5856 El Cajon blvd
Redle Mary (Posy Shop) rEl Cajon
Redley Wilma Mrs beauty shop 625 Bway R223 r1300 C
Redman Anna inspr S D Hotel r1202 7th av
" Jess pntr R D Maxwell Co r1983 Julian av
Redmond Ambrose H (Margt) USN h4209 46th
" Carrie (wid G W) r4738 33d
" Frank (Louise) millmn CL&MCo h4718 Greenwood
" Lilla M (wid S E) h4162 43d
" Nadine r545 17th
" Sylvia Mrs r19 Evans
Redondo Manuel P (Eva) aud Bonheim Bros Mortuary h3419 Richmond
Redwood Apartments Mrs C B Frantz mgr 3105 5th av
Reeb Kline K rYMCA
Reece Frank T (Marie) USN h2873 Boston av
" Howard W slsmn Pullman Lndy r4153 37th
" Jerry R (Mary) USN h5075 Muir av
" Mary waiter h3204 Clay av
" Niles E r4153 37th
" Oliver E (Edith) h4153 37th
" Ruth E (Sunny Beauty Shop) r4153 37th
" Willard L (Ruth) h4417 41st
REED, See also Read, Reade and Reid
" A Frank (Mary) h2724 Azalea dr
REED A O & CO INC, A O Reed Pres and Genl Mgr, H E Reed V-Pres, Plumbing, Heating, Gas Fitting, Lawn Sprinkling Systems, Furnaces and Oil Burners, 672 8th Av, Tel Main 2141 (For further information see right top lines and page 62 Buyers' Guide)
" Adeline V Mrs r3951 Bancroft
" Adolphus R (Vivian) bellmn Southern Hotel h3156 Newton av
REED ALBERT O (Harriett I) Pres and Genl Mgr A O Reed & Co Inc, h3411 Granada Av, Tel Jackson 1161
" Albt W (Lillian) slsmn h3661 Landis
" Barbara A r3328 Grim av
" Bernice S (wid Geo) h4608 Ocean View blvd
" Bert J (Kath) h4242 34th
" Betty priv sec QDPCo r1228 Madison av
" Betty sten BLCo r4127 33d
" Calvin M (Lou) jan h6848 Mohawk
" Carl M (Cath) civ eng h4227 Wightman
" Carrol W (Theresa) slsmn Roy F Bleifuss Co h4522 Santa Monica av
" Chas H (Ethel) sec-eng Bur of Mines of S D h3327 Mountain View dr
" Chester A (Effie M) swchmn h4037 44th
" Clarence emp ECPCo r2856 Franklin av
" Clarence (Rena) mach CMCo h3019 Olive
" Cleve C (Elsie) h3796 Euclid av
" Clyde (Emily) h4056 St James pl
" Curtis M (Lucille B) h3915 Florida
" David r602 25th
" Earl lab r905 20th
" Edw F (Jessie) millmn CMCo h921 26th
" Edw G (Lorene) slsmn UOCo h4534 44th
" Edwin (Mae) h3573 29th
" Edwin C (Lucile W) h2439 Capitan av
" Eliz r921 26th
" Eliz J r4056 St James pl
" Ella E (wid F W) h1254 Cleveland av
" Eula C instr SCTCo r3851 6th av
REED
" Florence clk r3328 Grim av
" Florence M sten G P Wilson r5122 Hawley blvd
" Frank S (Mary) baker Safeway h4217 Central
" Frank W (Lulu T) h1228 Madison av
" Franklin D (Iris) clk BDCo r3764 Georgia
" G Mason (Hazel) bond agt Co Spl Assessment Dist h1092 Lincoln av
" Geo F (Susan) bkpr Gas Co h3830 Front
" Georgia Mrs slswn Holcomb's Dept Store r1213 Penn av
" Grace Mrs r3064 Commercial
" Gray r3318 33d
REED HARRY E (Bessie) V-Pres A O Reed & Co Inc, h2908 Juniper, Tel Randolph 6701
" Harry R (Kath M) restr 3633 El Cajon blvd
" Hazel A Mrs r4269 Van Dyke av
" Hazel K Mrs tchr City Sch h3154 Horton av
" Homer C (Lena) elev opr Court House h3328 Grim av
" Howard H (Irene M) sec Hook & Line Bait Boat Fishermen's Union h4775 32d
" Irvin J slsmn M H Reed r4646 Felton
" Isaac L (Lector) h2763 Market
" J A r1229 8th av
" Jackson M (Eula C) restr 3919 5th av h3851 6th av
" John C driver Cudahy h2031 Buenos av
" John F (Florence) USN h5122 Hawley blvd
" John T (Alta) dentist 3390 30th h3318 33d
" Julia C slswn Whitney & Co r622 Cedar
" Kath Mrs h5050½ Santa Monica av
" Kenneth E h3852 Bayside la
" L Herman (Eva M) buyer A M Lewis h4384 Saratoga av
" Lena maid S D Club r3328 Grim av
" Lewis F (Elnora) USN h2952 India
" Lily D h3004 5th av
" Louis A (Jennie) h3445 Herman av
" Lucille B clk MCB r3915 Florida
" Lula T (wid F N) r4381 New Jersey
" Margt G clk Mercy Hosp r3952 Eagle
" Marian E bkpr r4127 33d
" Mary Mrs h2931 B
" Mary (wid John) h2969 Franklin av
" MaryAdele sten KWCo r3952 Eagle
" Max H shoes 3349 Adams av h4646 Felton
" Merlin D (Lela) h720 27th
" Muriel dmnstr r3661 Landis
" Naomi Mrs h2460d K
" Nelson A mech C L Arnold r3521 Menlo av
" Nettie (wid C B) h2408 2d av
" Norine E with Marston Co h3768 10th av
" Oliver (Inez) locksmith 1453 Univ av h1419 do
" Onias C (Helena) h3145 K
" Orran R (Grace) h3952 Eagle
" Orrel P (Freda) h1888 Alta Mira pl
" Paul J h4341 35th
" Pauline r4042 Ohio
" Peggy G sten r4952 Eagle
" Peter L h3886 Conde
" Ralph O h1229 10th av
" Rex (Pearl) h3613 Park blvd
" Robt L (Rose) h1332 Columbia
" Robt T pntr h3824½ Wabash av
" Rollin E (Lillian B) h2724 Azalea dr
REED ROLLIN S (Gertrude) Sec-Treas Southern Title & Trust Co, h2428 Broadway, Tel Main 4939
" Rowland h4381 New Jersey
" Roy R (Margt W) porter JD&ABSCo h3771 Menlo av
" Rufus M (Anna M) USN h4584 Cherokee av
" Shirley r529 5th av
" Stanley G slsmn r3328 Grim av
" Steph W (Cath) gdnr Teachers College h4965 Monroe av
" Theresa Mrs beauty shop 2263 1st av r4522 Santa Monica av
" Violet Mrs h2848 L
" Virginia L priv sec W-P&Co r4127 33d
" Wm E (Esther) carrier PO h2120 Howard av
" Wm H (Agnes E) h4127 33d
" Wm M (Vera) USN h3945 Centre
" Wm T gas sta 3750 30th r1228 Madison av
" Willie M Mrs h2187 Everett av
Reed's Millinery Mrs R C Strong mgr 1063 5th av
Reeder Albt A carrier PO r4277 50th
" Chas F (Minnie) USN h1546 F
" Durward F (Margt) mach SDERy h4382 Ohio
" Edw A (Challis) inspr SDERy h4685 Hamilton
" Eliza Mrs h2451 1st av
" Eliz J r2939 Owen
" Foster lab r264 12th av
" Hazel J (wid R C) h4277 50th
" John (Martha) jan h264 12th av




# NORTHWESTERN MUTUAL FIRE ASSOCIATION
## NORTHWEST CASUALTY COMPANY

No Better Insurance Protection Obtainable . . . and at a Saving!
COMPLETE SERVICE--REPRESENTATIVES THROUGHOUT CALIFORNIA
DISTRICT HEADQUARTERS—524 B STREET, SAN DIEGO — TELEPHONE FRANKLIN 6451


REEDER
" Lawrence B (Gretchen) plmbr h3667 Indiana
" Lewis L r4277 50th
" Minnie (wid F L) h1830 Hancock
" Saml A (Elsie M) h4664 Texas
" Wilbur (Ruth) h4162 36th
Reeds H C r2567 Bway
Reedy E Paul (Margie) acct AF h3729 36th
" Emma V (wid Patk) h740 Dewey
" Helen sec O H Warner r3661 Jackdaw
" Ida E (wid D M) r3915 Centre
Reel Saml N (Alice) carp h4122 Wilson av
Reely John F (Carmela J) h3630 28th
" M Grace libry City Sch rSan Diego Club
Reemelin Louis F (Gertrude) acct h5877 Estelle
" Robt L acct r5877 Estelle
" Wallace M r5877 Estelle
Reenders Claude M (Ethel) carp h3149 National
Rees Arth W shoe repr UBS r3721 32d
" Chas W (Nancy S) (Rees-Stealy Clinic) phys 2001 4th av h2345 Presidio dr
" Clarence E (Sidonie) (Rees-Stealy Clinic) phys 2001 4th av h3120 Xenophon
" Lela Mrs h3721 32d
" May H slswn Whitney & Co r4061 Goldfinch
" Rex F (Mary H) slsmn h4061 Goldfinch
" Robt H (Lucille T) emp S G Christopher h 706 Verona ct
REES-STEALY CLINIC (Clarence E Rees M D, Clair L Stealy M D, Saml J McClendon M D, Wm C Cooke M D, Hervey K Graham M D, R H Sundberg M D, H S Sumerlin M D, Chas W Rees M D, James A May M D, G Burch Mehlin M D, F G Lindemulder M D, George F Harsh M D, R A Schneiders M D, W C Black M D, Paul B Donovan Ph D, Millard E Gump M D, M F Bancroft M D, 2001 4th Av, Tel Main 2171
Reesburg Wm M h3592 Filbert
Reese Albt A (Ruth M) notions 4232 El Cajon av
REESE ARTHUR (Mary K) Office Mgr W P Fuller & Co h3393 Palm
" Arth F (Molly) mech City Harbor Dept h 4084 34th
" Clarence R chauf YCCo h1137 G
" David W driver h2130 1st av
" Edw r1908 5th av
" Elmer J (Dorothy) USN h717 17th
" Everett O (Gertrude) h4115 Dwight
" Fern K slswn Whitney & Co h rear 1945 2d av
" Fred N (Estelle) h4038 Goldfinch
" Geo A (Caroline B) pipefttr NTS h3122 Kingsley
" Harry (Irene) USN h3631 Dalbergia
" John A jr (Margt) emp Allen's Dairy h4022 Hamilton
" John H (Mary L) h4080 Texas
" Leonard J (Eliza M) h rear 4759 Pescadero av
" Loran (Evelyn) atdt A T Campbell r4082 Texas
" Mayme Mrs h4127 Illinois
" Roy r4056 8th av
" Roy (Kay) lab h1042 F
" Wm A (Ardis) USN h4634 Green
" Wm L (Evelyn B) sta atdt h4082 Texas
Reetz Harvey A (Lusta G) driver h3569 Park Villa dr
Reeves Alf S (Nellie M) br mgr Piggly Wiggly h4475 Santa Monica av
" Allen R (Fredna) USN h3225 32d
" Alta (wid W H) h1704 Monroe av
" Bernice H r4501 Norwood
" Elvyn S (Frances) slsmn UOCo h3533 Nile
" Emma M (wid J H) h4501 Norwood
" Frank butcher Cudahy
" Fred (Eilene) USN h724 Dover ct
" Geo W III mariner r2646 Front
" Gladys G slswn Walker's r410 A
" Glenn S (Elsie M) h4154 Vermont
" Harriett Mrs h1140 B
" J M Mrs h3970 Goldfinch
" Jas E (Marguerite L) phys 233 A rm 704 h 2526 Presidio dr
" John F cook SDPD h226 S 35th
" John Q (Kathryn) emp AF h4575 44th
" Jos W r4031 Goldfinch
" McKinley (Amy) h2874 Clay av
" Minnie S (wid J W) h1930 Dale
" Rosa (wid T R) h2868 Clay av
" Walter P music tchr 3047 Univ av
" Wm H slsmn WASCo r3726 Dupont
" Willis J (Nellie S) clk h2585 B
" Wilma waiter Carl Parlapiano
Reffett Emily Mrs h832 19th
" Walter lab r832 19th
REFRIGERATION EQUIPMENT CO (A K Chamberlain, E S Bailey, R L Swearengin) Frigidaire, Household and Commercial Refrigeration, Air Conditioning, Heating, Ventilating, Dairy Equipment, Radios, Washing Machines, Ironers, Vacuum Cleaners, 1515 4th Av, Tel Franklin 7431
Refugio Salcedod (Montalva) lab h1603 Logan av
Rega Salvator A USN r1053 2d av
Regal Anna L Mrs h4096 Centre
" Harry S (Florence) h244 W Cedar
" Hotel 416 4th av
REGAL M ALICE, Graduate Chiropodist and Hair Dresser, 405-406 Scripps Bldg, 525 C, Tel Main 5460, h3002 Ocean View Blvd, Tel Main 3994
REGAL RICHARD L, Pres Spreckels Companies, 206 Union Bldg, rSan Francisco
" Sadie L r3002 Ocean View blvd
REGAN, See also Reagan
" Annie Mrs r4854 Biona dr
" Edith Mrs waiter h1440 6th av
" Jas F lab r615 8th av
" Jas H (Leota M) USMC h4925 Cape May av
" John F r615 8th av
" John V (Helen) lab NAS h2530 J
" Larry J atdt J C Banks r970 23d
" Leo B (Anna) USN h1859 1st av
" Mattie X (wid Willard) h1725 Monroe av
" Thos pntr r1468 3d av
" Zenia R music tchr r1725 Monroe av
Regas Claude Mrs r3540 Granada av
" Jennie (wid Steph) h33 24th
Regenstein Jennie cannerywkr r734 S 34th
" Rosindo P (Manuela) lab SDERy h734 S 34th
Regent Gown Shop Ltd J C Gardner pres H A Thom sec-treas 1071 6th av
Regester Donald B (Etta) (The Gables Cafe) r5027 El Cajon blvd
Regina Antonio (Virginia) h2131 Julian av
" Apartments (J J Shea) 433 Date
" San Diego Agency (W K Barker) vacuum clnrs 1023 10th av
Register Paul J (Ethel) USN h3795 Dana pl
Regner Clement R lab r3825 3d av
" Frances O clk r3825 3d av
" Margt M ofc sec Hurry Hilgers & Co r3825 3d av
" Marie E (wid F P) h3825 3d av
Regnier Lewis A (Bessie) slsmn C A Gray r3220 Bancroft
Rehback Theresa (wid Emil) h1930 Granada av
Rehberg Emil H (Nelle) slsmn h3802 32d
Reher Chas M r1909a El Cajon blvd
Rehill Jos musician US Grant Hotel
Rehkopf Aug H (Laura E) h4302 Adams av
Rehm Ignatia supt Bayside Social Center h1725 Union
Rehnlund Carl baker r655 6th av
Rehs Geo F (Estalynne) baker Mrs E M Huber h4651 Dwight
Reich Edith F (wid E F) music tchr 4721 Newport av
" Jack E USN r4721 Newport av
Reichard Hotel Moses Rudametkin mgr 755½ 8th av
Reichardt Alfreda slswn r4221 36th
" Edwin C (Ethel) h4221 36th
Reichel Inez W tchr City Sch r3321 28th
" Louis (Eliz) h3321 28th
Reichenbach Eliz with Marston Co r4085 Wilson av
" Jack V (Thelma) clk r4085 Wilson av
" John (Eliz) h4085 Wilson av
" Julia H mlnr 955 8th av r827 C
" Thelma L Mrs pharm ODCo r4085 Wilson av
Reichert Aug P (Anna) h3551 Park Villa dr
" Frank F slsmn h623 S Gregory
" Myrtle Mrs (Tuna Cafe) h450 5th av
" Wm F (Agnes) h3617 Monroe av
Reichle John r2629 2d av
REID, See also Read, Reade and Reed
" Albt A (Mary) firemn r707 17th
" Albt H slsmn WSGCo r4033 41st
" Clara (wid J B) restrwkr h3840 Van Dyke av
" Clarence W (Helen) ydmn BLCo h2284 Julian
" Clyde L (Marie) ydmn BLCo h2060 Irving av
" Douglas R (Shirley) driver Bay View Supp Co h3109 Madison av
" Earl R atdt BMCo r4070 Ingalls
" Elise nurse Co Hosp
" Eliz nurse Co Hosp
" Frank (Gertrude) h3730 Marlborough av
" Gordon gdnr r4066 Centre
" Grace D (wid C E) r3740 Bayside walk
" Harry H h5075 Niagara av


Buick
ROBERT D. MAXWELL CO.
STATE AND BROADWAY
TEL. MAIN 5011
Buick

DUCO
# NATIONAL IRON EQUIPMENT & SUPPLY CO.
*"A Specialized Jobbing Service"*
CONTRACTORS' EQUIPMENT AND SUPPLIES—IRRIGATION EQUIPMENT
AUTOMOTIVE EQUIPMENT AND SUPPLIES, IRON AND STEEL PRODUCTS, TOOLS, ROPE AND PAINTS
FRONT AND MARKET STREETS PHONE FRANKLIN 6367 SAN DIEGO

HAROLD S. WIER
*"Everything for the Painter"*
INDUSTRIAL MARINE HOUSE AUTOMOTIVE
PAINT
1243 BROADWAY
TEL. MAIN 1535


FRANKLIN INSURANCE SERVICE CORP.
402-408 SAN DIEGO TRUST & SAVINGS BLDG.
530 BROADWAY
PHONE FRANKLIN 5101

REID
" Harry R (Shirley) gro 3343 Dwight h3347 do
" Hazel Mrs r725 S 30th
" Helen waiter Sidney Cole r2284 Julian av
" Herbt (June) USN h3830 40th
" J W (Alzada M) USN h1048 Beryl
" John L (Mildred) h3931½ 7th av
" Karl B (Adeline) h5144 Muir av
" Lafie h522 Thorn
" Lawrence L (Ethelyn) h3612 Marlborough av
" Margt (wid Wm) r1830 Rosecrans
" Margt W (wid Arth) h4977 Santa Cruz av
" Minnie T (wid H G) h803 Bush
" Morris J V (Mary C) h718 San Rafael pl
" Robt A jr r872 20th
" Robt P (Harriett) h872 20th
" Robt W (Kath) h3015 Bancroft
" Ruth emp US Grant Hotel
" Saml (Eliz) pntr h707 San Jose pl
" Walter C (Jane) h1441 10th av
" Wm W (Ruth) sls mgr JRTCo r3546 Cooper
" Willis D (Kathryn) clk PO h2811 Meade av
Reidel Chas R (Julia) USN h4068 Utah
Reidenour Raymond (Helen) USN h1439 9th av
Reider Billie h2125 5th av
Reidner Chas acct Cunocar Accounting Serv
Reidy John R (Elsie) plstr h906 20th
Reif Ella C (wid J F) h936 21st
" Eug P (Della) whsmn Haas Baruch & Co h 2659 C
" Fredk W clk SDERy r936 21st
" Helen M r936 21st
Reifers Martin (Esther) lab NPWD h4616 Cherokee av
Reiffel Chas (Eliz F) artist h5302 Orange av
Reiger Henry E (Ida) formn BLCo h4114 Iowa
Reighter Laurence W (Marguerite) tailor SR&Co h4578 Arizona
" LaVerne clk rYWCA
" Muriel J cash Fox Cal Theatre r4226 41st
" Olive (wid L F) h4226 41st
Reihl Aug h1654 Newton av
REIKOWSKY CATH, Asst-Sec San Diego Federal Savings & Loan Assn, h1422f University Av
" Margt caterer r1422f Univ av
Reil Geo r4275 Cass
" Gus F (Alice L) mgr Am Exp Trav Bur h 3645 Nile
Reiley John r836 1st av
" John E (Margt) USCG h3645 Cherokee av
Reilley Donald J emp ESDCo r1254 Robinson av
" Jane (wid J C) h1254 Robinson av
Reilly Annie (wid Patk) h4085 Hillcrest dr
" Dorothy W Mrs tchr City Sch r2324 Ft Stockton dr
" Edw h1825 Newton av
" Edw A (Dorothy W) h2324 Ft Stockton dr
" Edw M (Mary) clk Standard Sta h4750 Biona dr
" Elaine M r4479 Georgia
" Flora K (wid J M) (Reilly's Motor Service) r1716 Union
" Frank V (Beulah) (Reilly's Motor Service) h4259 Maryland
" Geo L (Mary V) USN h4957 Kensington dr
" Helen clk RC&D r3681 Madison av
" Jas A clk City Water Dept r336 S 38th
" Jas J (Gussie) opr SDERy h4479 Georgia
" Jas K (Kate G) (Reilly's Motor Service) h1716 Union
" Kenneth T (Marcella) slsmn VDCo h2420 Lincoln av
" Maurice clk Mercy Hosp r4085 Hillcrest dr
" Michl J (Geraldine) USN h4531 Maryland
" Ray T (Edrie R) firemn SDFD h2404 Polk av
" Reid M emp ESDCo h4611 Orange av
" Wm (June) mgr Al Dean h3753½ Pacific blvd
" Wm A (Esther) h4000 Park blvd
Reilly's Motor Service (J K, F V and Mrs F K Reilly) auto reprs 832 2d av
Reiman Arth (Nina) USMC h140 Hawthorn
Reimenger Laurence (Christine) metal wkr BM Co h609 67th
Reiminger Theon (Grace) emp BMCo r7105 Jamacha rd
Reinbach Bernard r4686½ Mississippi
" F Fern Mrs h4686½ Mississippi
Reinberg Louie C (Carrie W) lieut USMC h3612 Indiana
Reinbold Carl O (Delia C) ins agt h4769 Panorama dr
" Emil C music tchr h4588 Park blvd
Reinbolt Lewis clk Arno Hotel r1345 5th av
Reincke Jack slsmn r1233 Hendricks av
Reineck Laura (wid C T) h4046 44th
Reinecke Frank M (Estelle) capt USMC h4370 Trias
" Geo F (Mary) rancher h6506 Springfield

REINECKE
" John h6506 Springfield
Reinemund Byron R (Marguerite) with Frank Reinemund h810 Jamaica ct
REINEMUND FRANK (Margaret C) Sales Agt Ruud Automatic Water Heaters, Fraser Floor and Wall Furnaces, Fraser Console Gas Circulating Heaters and Roper Gas Ranges, 406 B, Tel Main 5446, h3393 28th
Reiner Albt H (Dorothy) h946 S 45th
" Edw E slsmn h427 18th
" Henry (Katie) porter Maryland Hotel h2170 Kearney av
Reiners Harry D capt Hydraulic Dredging Co r 1100 Harbor
Reinert Kenneth mech CEW r6034 Meade av
" Robt H mach Bd Pub Wks
Reines Saml h3061 C
Reinhackel Wm H h3084 Thorn
Reinhard Karl mtlsmith NAS r1248 5th av
" Mary nurse Quintard Hosp
Reinhardt Gottlieb A r3928 Iowa
" Susie Mrs notions 1446 Market
" Wm E (Esther L) clk YMCo h4483 Felton
" Wm F (Bertha) sausage mgr YMCo h3116 Gregory
Reinhart Emil T (Ida B) h4262 Altamirano way
Reinheimer Kath clk r3408 Mountain View dr
Reinhold Edw H (Ethel E) h4603 Larkspur
" Maurice E (Anna) h5460 Univ av
Reinholt Matilda sten r2416 Madison av
Reiniger Eloise r600 Catalina blvd
Reinke Evelyn O bkpr r3834 Merivale av
" Helen L bkpr Aveldson-Jackson Co r4139½ Cleveland av
" Wm E gdnr USMC h3834 Merivale av
Reinken Fred W (Mary) h3509 Yosemite
Reinohl H J clk Special Serv Flooring Corp
Reis Jos waiter r739 2d av
" Jos used hdw 1423 Market
Reisbach Jennie Mrs h1829 Robinson av
Reisback Charlotte stdt KELSEY-JENNEY COMMERCIAL COLLEGE r4478 Georgia
Reisenger Harry gdnr r5548 El Cajon blvd
Reisinger Kate h4851k Brighton av
Reisman Celia hskpr 1140 Evergreen
" Harold clk Mrs Genevieve Freidnash r3695 32d
" Julius (Eva) cattle buyer h3695 32d
" Mildred sten r3695 32d
Reisner Jos F (Maggie M) h4420 32d
Reiss Harry R (Marguerita) (Ramona's Marriage Place) r2448 Presidio dr
" P K Mrs h2155 Albatross
Reisweber Almon R (Edna) prsmn U-TPCo h4065 40th
Reisz Andw J (Rose M) police SDPD h4351 Idaho
Reiter Harry L jr (Dorothy) USN h4641 Louisiana
Reitz Frank D (Celeste) lab h3809 Acacia
" Frank W r3537 Indiana
" Harvey A (Lusta) slsmn MCB r3569 Park Villa dr
" Norman (Martha) mech h4545 67th
" Precious Mrs h3537 Indiana
Reitzel Julius A (Grace) slsmn Whitney & Co h4587 Campus av
Rejano Marciano r1927 Pueblo
Rekalske Chas F (Eva T) slsmn WPF&Co h 3931 33d
Relder Dorothy r3913 Centre
" Goldie J (wid Nelson) h3913 Centre
RELIABLE DECORATIVE CO (Axen Pearson) Papering, Painting and Decorating in All its Branches, Frescoing a Specialty, 837 State, Tel Franklin 5608 and Tel Main 2272, Res Tel Jackson 2036
RELIABLE PIPE SUPPLY HOUSE (P J Kirsner) Reconditioned and New Pipe Valves and Fittings, Welding, Threading, Dipping, Cutting, Sprinkler and Irrigation Systems Installed, 25 14th, Tel Main 8716, Res Tel Jackson 6836
RELIABLE TYPEWRITER EXCHANGE, Edw J Barnett Mgr, Royal Rego Rebuilt Typewriters, All Makes of Portables and Re-Built Typewriters, 1032 8th Av, Tel Franklin 7812
Relucio Crisanto (Mary) USN h2563 Island av
Relyea Chester V (Lida) h2928 Bancroft
Remaw Henry emp G M Sexauer
Remer Florence C Mrs h744 23d
" Ray E USN r744 23d
Remert Henry r1908 5th av
Remfree Aloha I clk City Sch r4091 48th
" Annie (wid W J) h4091 48th
" Helen coml artist r4091 48th



CIVIL ▾ DOMESTIC ▾ PROCESS ▾ CRIMINAL
SOUTHWESTERN INVESTIGATION SERVICE
24 HOUR SERVICE
LET US VERIFY YOUR SUSPICIONS 2434 BROADWAY MAIN 2728

Remick Frank O (Anna M) h3811 Monroe av
" Frank W compressor opr Gas Co r3811 Monroe
" Jas K h2669 Columbia
" Mary A Mrs r2669 Columbia
" Rosaleen slswn Thearle Music Co r3811 Monroe av
Remington Apartments Mrs Myrtle White mgr 1617 State
" Carol B r3422 Herbert
" Glenn W slsmn h3936½ 8th av
" Harry A r3553 31st
" Harry S (Lorraine) h4641 59th
" June Mrs h4028 34th
" Merlin C (Lillian) asst mgr Met Life Ins Co h3422 Herbert
" Ralph (Anna) clk PO h3553 31st
" -Rand Inc Alice Sieglinger ofc mgr 941 7th
" Thos E (Marie) police SDPD h4015 Wabash
Remmel J Eliz (wid C F) h1654 4th av
Remmen Alice tchr r1229 G
" Armond A (Wilma) USN h rear 3712 46th
" Arth L chainmn City Water Dept r1229 G
" Louise r1229 G
" Ole C (Anna) h1229 G
Remmer Wm H (Jodee) h4541 Bancroft
Remmerde Johanna Mrs h2505 Bervy
" Louis (Mary) pntr h2524 Bervy
" Mary Mrs h4241 Georgia
Remmers E H emp Cudahy
" Elsworth H r850 W Upas
" John H (Emily) writer h850 W Upas
Remmonds Alice E (wid J D) h5004 Soledad rd
Remondino Calista H Mrs h1802 Front
" Fred E chiropractor h1945 Front
" Lucille S Mrs h3430 Texas
" Luisa A antiques 226 W Laurel r230 do
" Sophia A (wid P C) h230 W Laurel
Remple Herman plstr r614 Market
" Herman H (Frances L) electn Foster & Kleiser Co h4817 Vista
Remsberg J Walker (Jane) slsmn YMCo h2832 30th
Remsbottom Wm (Cecelia M) h4532 Terrace dr
Remy Lena pkr Cudahy
" Roscoe C (Lena) driver C B Grove h4729 Dorcas
Rena Esperanzo gro 2528 Imperial av
Renard Louis (Helen) slsmn r1429 2d av
Renaud Edwin J (Evelyn) USN h2968 Date
Rench Wm S (Katherina L) novelty mfr rear 4096 5th av h4096 do
Rende Frances sten r1303 C
" Louis (Ruth) h3409 43d
Rendel Delbert H driver C&R Transfer Co r140 West E
Rendevouz The W K Nelson mgr restr 1050 4th av
Rendigs Aug A (Lena) h832 Madison av
" Walter M slsmn r832 Madison av
Rendino Francisco (Carolina) fishermn h1764 Columbia
Reneau Jos electn r2696 Newton av
" Louis (Theresa) h2696 Newton av
" Luella r1740 3d av
Renehan Frank O (Jewell M) ydmn BLCo h1915 Monroe av
Renfro Chas A (Augusta) restr 3772 Mission blvd
" Henry C (Zora) driver WSGCo h2290 Kearney av
Renfroe Wilhelmina clk ODCo r1236 11th av
Renger Cath C (wid Carey) r3751 46th
" Edw L (Alberta) slsmn h3612 36th
" Henry (Jacoba) baker h3536 Villa ter
Renggli Barbara (wid Martin) h3237 National av
Renick Allen S meter rdr Gas Co r4330 Idaho
" Ned (Nellie) chauf h4378 Hamilton
Renier Lucy M (wid John) h3744 Chamoune av
Renison Wm H jr (Helen) emp Cons Aircraft Corp h3113 Goldsmith
Renkle Leonhard (Sophia) h3811 Logan av
Rennebeck Claus H (Lola) formn QDPCo r1621 29th
Renneker Fred S (Mary) slsmn Ceazan Tires Ltd h3305 Cedar
Renner Clarence S police SDPD r4225 35th
" Ida h3002 India
RENNER IRENE MRS, Real Estate, Rentals, Exchanges, 2859 5th Av, Tel Jackson 1154, r3970 5th Av, Tel Jackson 5397
" Jas H (Irene) USN h3970 5th av
" John W (Ida) baker 3333 Adams av h4479 33d
" John W (Mary) mech NAS h1105 W Quince
" Walter G emp U-TPCo h3773 42d
" Wm A h4751 Pescadero av
Rennetta Clara Mrs r4224 Taylor
Rennick Ina V tel opr FNT&S Bank r3539 Elliott
" Odelia r4609 Edgeware rd
Rennie Jean ofc sec Conti & Son Monument Co r3538 Columbia
" Robt B clk R B Rennie jr h3538 Columbia
" Robt B jr liquors 1061 16th r3538 Columbia
Renno Eliz Mrs h4044 45th
Reno Edw M rUniversity Club
" Nellie atdt Co Hosp r1551 5th av
" Wm W (Alma) h4158 Estrella av
Renow Henry r2144 L
Rens John H mgr Park Hotel h3359 5th av
" John H r h136 W Fir
" Margt W (wid J H) r136 W Fir
Rensch Adina Mrs h rear 3069 E
Renshaw Alexis P (Cecile E) vulc h4671 Georgia
" Arth B r1136 Bush
" Ernest A (Helen) slsmn SJWCCo h3605 Utah
" Virginia stdt KELSEY-JENNEY COMMERCIAL COLLEGE rChula Vista
" Walter J (Sarah) printer U-TPCo h1136 Bush
Renteria Luiz restrwkr h928 Sigsbee
" Richd (Beatrice) h4115 Park blvd
Renth Herman r1032 Meade av
Renwick Walter C (Gertrude) dist sls mgr SOCo of Cal h3514 Dumas
Renzulli Louis (Jennie) 2d hd gds 1442 Market h3041 Kettner blvd
Reorganized Church of Jesus Christ of Latter Day Saints 4328 Alabama
RepassRepass Julius lab r536 5th av
REPLOGLE JOHN, General Contractor, 943 E, Tel Main 5781
Reppenhagen Edwin C (Mary) USMC h4891 35th
Reps M Eliz clk r603 Arroyo dr
" Wm Mrs h603 Arroyo dr
Republic Insurance Co of Texas Henry Weinberger agt 625 Bway R1040
Republican Central Committee 121 Bway R228-232
Requa Cora Mrs r2011 Kearney av
" Harold P jr publicity mgr SD Chamber of Commerce rNational City
" Lewis H (Minnie L) h3792 Centre
" Mae Mrs h3088 Nutmeg
" Richd S (Viola) archt 121 Bway R401 h2906 Locust
Resch Jos (Flora) healer 3842 7th av
Rescher Arth asst mgr Fox Orpheum Theatre r 4418 Louisiana
Reseck Bernard h507 Crosby
Reser Guilford T (Luella M) (Western Radio & Electric Co) h4532 Max dr
Respess Thos B (Mary B) USN h4086 37th
Respicio Segundo M emp Bradley's 5 & 10 r 1519 2d av
Ress Aaron (Ida) slsmn h4468 Highland av
Resseau Beulah r636 C
Ressia Angelo (Lucille) lab NAS h5470 Collier av
REST HAVEN PREVENTORIUM OF SAN DIEGO TUBERCULOSIS ASSOCIATION, Mrs Ethel C Harris Supt, 4000 54th, Tel Randolph 2463
" Haven School 4000 54th
Restine Jas E plmbr h3555 Felton
Retail Reporting Co Inc Merle E Davis mgr 948 3d av R407
RETAILERS BOARD OF TRADE (Owned and Operated by the Merchants Credit Association) Wm E Gaines Adjustment Mgr, 1448 San Diego Trust & Savings Bldg, 530 Broadway, Tel Main 9147
Rether Herman W (Drucilla) slsmn Natl Cash Register Co h5010 Kensington dr
" Robt W clk MCCA r5010 Kensington dr
Rethwish Marguerite G Mrs r1353 Edgemont
" Robt A (Eleanor W) pkr h3719 Kite
Retirement Life Payments Association Roger Coffin mgr 833 7th av
Retke Carl emp Cons Aircraft Corp h5279 Dawes
Reto Steve billiards 415 Market r1343 do
Reton Marion S (wid N E) curios 1735 Adams av
Rettie Addie R sta eng ST&TCo h3555 Keating
" Geo A musician r5052 67th
Rettig Zeta (wid W M) h4119 Central av
Rettke Arth R (Florence) (Rapid Copying & Photo Co) h3542 48th
Reuder Helen Mrs maid r4465 Idaho
Reuille Cletus P (Clara S) USN h4170 Oregon
Reukema Geo bartndr r1442 4th av
Reulle Marie (wid S V) h2862 Clay av
Reuptke Fred T h4170 Hilltop dr
Reuscher Margt waiter Hideo Iwata 536 5th av
Reuter Florian J aud SBofE r4143 30th
" Geo F (Myrtle V) (Wansley Crandall & Reuter) h1570 Willow
" Gerald E carp E A Vick h4143 30th

NATIONAL ASSOCIATION OF REAL ESTATE BOARDS REALTORS
REAL ESTATE
THE M. HALL COMPANY
BROADWAY THEATRE BUILDING
INSURANCE "ALL KINDS"
INSUROR
NATIONAL ASSOCIATION OF INSURANCE AGENTS

STROM'S FLOWERS
FLOWERS FOR ALL OCCASIONS
617 B
TEL. Franklin 4354

*Old Jones-Moore Location*

# Sparling's Paint House

Fifth at A — Main 2243

Kyanize + Dutch Boy + Wall Paper + Roofing + Atlas Paints + Boston Varnish Company

"Meet Baranov and Wear Diamonds"



Diamonds
Watches
Jewelry
Silverware
Radios and Household Appliances
"Friendly" CREDIT
Guaranteed Watch Repairing
BARANOV'S
Fifth Avenue at Broadway
CASH for YOUR OLD GOLD

San Diego Wholesale Credit Men's Association
(Incorporated)

MERCANTILE REPORTS

COLLECTIONS

ESCROWS

508 COMMONWEALTH BLDG.

Tel. Main 4191

REUTER
" Howard A acct Wansley Crandall & Reuter rUniversity Club
" N Clarence formn SDI&CSCo r4143 30th
" Nicholas L (Cath) h670 20th
" Otto J (Ethel I) carp US Grant Hotel h3446 Marlborough av
" Otto J slsmn r670 20th
" R Agnes dicta opr Dun & Bradstreet r4412 40th
" Wm N (Clara) h656 20th

**REUTHER HERMAN C (Doris) Genl Mgr National Iron Equipment & Supply Co, h1915 Alameda Terrace, Tel Jackson 2925**

" Herman C (Doris) h1915 Alameda ter
" Linda clk WUTCo rYWCA

Reutinger Otto M (Alma) baker Mercy Hosp h 4638 El Cajon blvd
" Otto W tchr City Sch r3731 Brant
" Teresa tchr r4638 El Cajon blvd

Reutter Vernon (Lucile) h1406 Van Buren av
Revel Beatrice L V h1656 Willow
" Elsa r1656 Willow
Revelation Water Purifier Co T A Godshalk mgr 1236 Univ av
Reveles Raymond (Magdalena) lab h3754 Curlew
Revelette Eliz M Mrs hskpr 656 24th
Revelez Louie emp U S Grant Hotel
Revell Harry C (Effie) lab h3673 Park blvd
Revello Aug G fishermn r1304 Columbia
Revere Apartments Mrs A J Butler mgr 4605 Campus av
" Jas C slsmn Safeway h1844 32d
Revilee Robt (Ruby) mech City Chev Co h4405 48th
Revilla Anecito (Elsie) lab h3070 39th
Revis Josephine F (wid R D) h2934 Clay av
Revy Michl G (Betty) emp Ryan Aeronautical Co h4720 Landis
Rew Louise L (wid F G) h2855 State
Rewick Robt M (Mary) acct 2891 Univ av h 3422 Palm
Rex Agnes (wid C V) drsmkr 4055 4th av
" Apartments Mrs Phoebe King mgr 2171 Logan av
" Arms Court R T Thorson mgr 410 Douglas
" Fred R (Sophia) USN h331 22d
" Hotel Roy Riner mgr 856 5th av
Rexer G Lawrence (Edith M) bkpr SO&MCo h 470 20th
Rexford Chas F (Irene) lab h1537 Oliver av
Rey Geo barber O W Richey r1010 8th av
Reybold Jos (Luvena) h3982 30th
Reyburn Robt L (Ruth) (Aladdin Electric Co) h831 21st
Reyer Wm F (Eliz) tchr City Sch h2893 Kalmia pl
Reyes Augustine (Jennie) lab h1682 National av
" Concha Mrs r3901 Goldfinch
" Cornelia r1720 Logan av
" Edwardo r1720 Logan av
" Graciano (Ellen) USN h2118 Irving av
" Jos r1720 Logan av
" Luz Mrs h1720 Logan av
" Vicenta Mrs h3022 Martin av
" Vivian h924 S 16th
Reyman Albt E (Alma E) lab NTS h726 Deal ct
" Albt H (Bernice) USN h3575 42d
Reyna Jose (Paula) tailor h528 18th
" Lawrence barber r528 18th
" Ramon r1622 Newton av
" Ramon jr (Mary) lab h1622 Newton av
" Rosalie r528 18th
Reyner Edwin B (Blanch) with Marston Co h 4655 30th
" Raymond waiter US Grant Hotel
Reynolds Albt W jr radios 3636 Univ av h3878½ Cherokee av
" Alvin r437 26th
" Benj F (Mabel) emp Gas Co r437 26th
" Bertram H (Isa E) elec eng h3727 Utah
" Blanche cook r241 W Kalmia
" Camilla E r4680 W Talmadge dr
" Caroline E (wid J E) h4680 W Talmadge dr
" Chas porter Mark Hanna r2847 K
" Clark supvr CP&RD h3227½ Adams av
" Clement E (Fannie N) h4814 Edgeware rd

**REYNOLDS E W CO (Optical Division), Manufacturing Opticians, 215 Bank of America Bldg, 625 Broadway, Tel Franklin 6525**

" Edw C (Bernice) USN h4088 Myrtle av
" Ella J Mrs r920 W Nutmeg
" Ellen M (wid J J) h4396 44th
" Eug lab r2384 Julian av
" Francis C (Adri-Anne) USN h rear 3536 Bancroft
" Frank S (Ruth) aud GBCo h3804 Marlborough av
" Geo meat ctr El Cerrito Mkt

REYNOLDS
" Gertrude (wid H A) h1315 J
" Gilbert A (Frances) drftsmn W P Lodge h 2749 2d av
" H Edw (Beulah) carp h4203 44th
" Harvey J watchmkr 219 C
" Harry S (Carrie S) clk h1242 2d av
" Hazel asst supt Quintard Hosp r1630 A
" Henry M h2918 Lincoln av
" Henry M (Hazel) police SDPD h3124 Browning
" Howard T (Mabel) USN h3868 42d
" Hugh (Florence) clk h4712 Coronado av
" J Golding (Mary A) h3820 Fairmount av
" J O h4316 Central av
" Jas r4396 44th
" Jas H (Gula F) printer h723 67th
" Jas H (Betha) wtchmn OMPCorp h3487 Kurtz
" Jas R (Lillian) pntr h1010 15th
" Jesse L (Rosalind) USM h4139 Kansas
" John (Kay) pntr h4484 Winona av
" John D (Kath V) USN h3679 44th
" John J (Dorothy M) traf mgr LV&SCo h4654 Soria dr
" Jos lab r437 J
" Kathleen M r2752 3d av
" Kenneth (Helen) lab h3354 K
" Kenneth R (Ina) mach NAS h3864 42d
" Lester D emp Ryan Aeronautical Co r4021 Park blvd
" Lloyd E (Clara) mgr Model Boat & Aircraft Co h4032 Meade av
" Lowell G (Rose) clk PO h1320 W Redwood
" Lula h4106 Cleveland av
" Mary A (wid G W) r3344 Mountain View dr
" Mary P Mrs h3718 4th av
" May M Mrs h3430 Logan av
" Melvern E chf eng SD Hotel
" Melvin E carp LRECo r4203 44th
" Merlin B (Florette J) electn h4477 Utah
" Narcissa (wid E G) r3827 Falcon
" Paul E (Helen) slsmn AF h3321 41st
" Preston A chiropractor 3663 Kettner blvd
" R J Tobacco Co O M Bell rep 121 Bway R410
" Raymond R (Alice D) cash PO h3114 Kingsley
" Seymour A (Zobeida) h4176 Oregon
" Shirley (wid T M) r2233 Hickory
" Thos r615 8th av
" Ulysses G jan Bd Pub Wks r2872 Commercial
" Virginia h2959 Ocean Front walk
" Wm B (Anna) r2040 K
" Wm D (Jennie M) h710 Madison av
" Wm P h2752 3d av
" Wright B (Lizzie) h2744 5th av

Rezac John (Irma) carp h5125 35th
Rezas Benj (Rosie) civ eng h2365 Columbia
" Rose smstrs G A Glavas
Rhea Fred (Helen) musician h4071 36th
" Jane F r rear 1505 E
Rheault David gro 3392 30th r4127 Park blvd
Rheim Jas E (Esther D) supt Ryan Aeronautical Co h4110 Mississippi
Rhein Anita sec Bd of Educ rSan Diego Hotel
" F Mrs h1308 3d av
" Theo (Lizzie) h2664 Columbia
Rheinheimer Helen (wid Oswald) h3408 Mountain View dr
" Helen R r3408 Mountain View dr
Rhind Jas r2684 C
Rhines F K (Madge) h2429 Brant
Rhinewald Fred h4465 Estrella av
Rhoades Geo W jr (Fiona) h433 Date
" Maude (wid T C) r500 26th
Rhoads Acie T (Alice) USN h1024 S 31st
" Lawrence H (Mary) emp AF r3632 Grim av
" Leland M (Frederica) driver Healey Co h 3242 Columbia
" Mary C Mrs asst Pub Library r3632 Grim av
Rhodehamel Chester O (Edith) opr SDERy h 4309 10th av
Rhoden Annie L Mrs h112 47th
" Edw (Eliz) h3821 Orange av
" Edw h108 47th
Rhodes Alice (wid A J) h4603 Pescadero av
" Benj C (Nell) dept mgr HLBCo h4371 Kansas
" Bonnie Mrs beauty shop 1125a 25th r1125b do
" Chas S (Nellie) slsmn SBCo h4124 Georgia
" Claude C (Amelia M) dep City Auditor h 4612 Arizona
" Florence E (wid J K) soc wkr CWD h418 San Antonio av
" Frank J (Ethel) mech Cons Aircraft Corp h4835 Niagara av
" Fred (Dorothy) slsmn h1309 31st

**RHODES FREDERIC A (Virginia) Dir of Public Works, h3415 Lark**



# NOEL H. BRIDGE & CO.

MORTGAGE LOANS
INSURANCE
REAL ESTATE

1116-17-18 Bank of America Bldg. (REALTORS) Tel. Main 7101

RHODES
" H Harold (Donna F) mach h3674 Mountain View dr
" Isabelle F (wid T G) h1126 W Arbor dr
" J Albt (Ellen S) h825 Sutter
" Jack (Bonnie) h1125b 25th
" Leon (Pearl) USN h1936 K
" Lo Rene V bkpr Safeway r621 C
" M L (Viola) h3778 Shasta
" Mae D (wid E M) h914 Loring
" Matie Mrs r310 San Fernando
" Moffitt Rev (Mary L) pastor Park Place ME Ch (South) h4165 Jackdaw
" Murel D aud SBofE r2947 1st av
" Nell B asst dept mgr LCCo r4124 Georgia
" O Howard (Katiobe) mech h3472 Madison av
" Patricia r418 San Antonio av
" Priscilla (wid Jack) h915 Ash
" Ruth r4124 Georgia
" Wm (Mary E) lab h1360 Hornblend
" Wm M (Mary) USN h4779 Idaho
" Wm T (Marguerite S) civ eng h3728 Texas
" Winifred Mrs r3359 5th av

Rhodimer Emma E (wid L B) h rear 4537 Georgia
Rhone Geo E artist h3534 Talbot
Rhymes Stella r1506 Glenwood dr
Rhyn John O bar tndr r901 7th av
Riach Jas C (Florence) h1977 Titus

**RIACH MAY TURNER, Physician and Surgeon, Oculist, 334 Bank of America Bldg, 625 Broadway, Tel Main 1700 rChula Vista, Tel Chula Vista 548**

Riaga Vincent (Vincente) h1965 2d av
Rias John h3962 10th av
Ribas Pedro (Santas) h1542 Columbia
Ribbel Arth A (Virginia) reporter U-TPCo h 3035 Dwight
" Frank E (Myra) h4270 Cleveland av
" Ruth M tchr City Sch h3772 Park blvd

Ribeiro Manuel (Mary) fishermn h624 W Fir
Riblet Geo N aud Gas Co rLa Mesa
Ribley Geo R (Rosa M) (Ribley & Ribley) h 4530 Idaho
" Mary M (wid J H) h4530 Idaho
" Rosa M Mrs (Ribley & Ribley) r4530 Idaho

**RIBLEY & RIBLEY (George R and Rosa M Ribley) Manufacturers of Felt and Fabric Specialties, Veteran and Lodge Paraphernalia, Covered Buttons, Machine Embroidery, Pleating, Hemstitching, Garment Mfg, Smocks, Uniforms, etc, Established 1929, 1224 3d Av, Tel Franklin 3722**

Ricards Chas J (Charlotte E) h4271 45th
Ricca Edw E A (May F) clk h4328 Keller av
" Eug (Ella) clk h3469 Logan av
" Louis J (Mildred) clk h3461 Logan av

Ricci John (Mary) formn UBS h2236 Imperial av
Riccio John J (Sophia) USN h140 Elm
Rice Arth M (Edith) slsmn Liggett & Liggett h2953 4th av
" Cath F Mrs clk Gas Co r4025 Ocean Front walk
" Chas C (Ella G) h2036 Julian av
" Chas M h4722 Landis
" Chester A (Pacific Artificial Limb & Appliance Co) r1352 Scott
" Clara S technologist R J Pickard h3542 Villa ter
" Clarence A (Grace A) h4181 41st
" Clifford (Grace) USN h547 25th
" Clifford W (Helen E) USN h3805 Fairmount
" Donald D (Pauline) sta atdt h1837 Polk av
" Earl C (Rose) dept mgr Coast Elec Co h 4119 Lark
" Emma D Mrs h1751 Univ av
" Ethel B Mrs clk Kathryn Jack r2025 K
" Francis A sta atdt r3815 40th
" Frank A (Clara C) slsmn h3815 40th
" Geo lab r509 12th av
" Geo H real est 642 F r901 7th av
" Geo W (Agnes) firemn SDFD h3310 Bancroft
" Harold r1515 Front
" Harold D (Vivian) office mgr O B Davey h 4152 Oregon
" Harriet T musician r2141 Front
" Harry C (Edna L) mach NAS h4655 70th
" Henry (Charlotte) h4374 Hilldale rd
" Henry G (Eliz) driver Sperry Flour Co h 3455 Valle av
" Herbt R (Iva L) carp h4386 42d
" Inez r120 Fir
" Jas D slsmn J L Sturz r1135 3d av
" John C (Miriam G) h348 Olive
" John L signs 634 11th av
" John L F (Mary) pntr S&COCo r561 10th av
" John W (Evelyn) h3565 3d av
" John W jr (Eliz) h4332 Randolph

RICE
" Kath Mrs h2821 Gunn
" Kenneth (Eliz) USN h4146½ 36th
" L electn r1161 5th av
" Leslie B (Ethel) USN h2025 K
" Lloyd B (Josephine) cigars 861 6th av lobby h1814 Malden
" Lloyd B jr r1814 Malden
" Malcolm G (Eva) h3675 Vermont
" Mary O (wid E C) r3822 Albatross
" Maude A h4215 Stephens
" Maxwell V clk SDI&CSCo r2953 4th av
" Melvin E (Sophia H) asst mgr Dept of Motor Vehicles h4742 32d
" Olivia Mrs r4469 Cleveland av
" Paul h415 Dodson
" Paul clk Mrs Genevieve Freidnash r1330 C
" Raymond h718 Bush
" Robt r4119 Lark
" Ruel E lab City Water Dept r2644 E
" Seth H (Cath) h4033 Ocean Front walk
" Sheldon E (Ellen N) slsmn h1252 Oliver av
" Sigrid (wid D W) h1636 1st av
" Sophie r4374 Hilldale rd
" Stella Mrs h4414 Santa Monica av
" Thos (Alice) USN h1128 26th
" Vivian M slswn Whitney & Co r4152 Oregon
" Walter R r901 7th av
" Wm T (Betty) dentist 4003 Goldfinch h641 Sutter

Ricen Edgar M (Ethel) lieut USN h3639 1st av
Rich Bessie Mrs h1604 7th av
" Claud (Gladys) USN h3767 National av
" Columbus D (Emma) r3685 43d
" Edna L h3519 Park blvd
" Ernest H (Mary) (Hotel Green) h1059 2d av
" Estelle M sten E F Hutton & Co r3720 Villa ter
" Geo D lieut USMC r4158 Menlo av
" Gilbert T (Ruth) slsmn h3635 Granada av
" H C h4542 Felton
" Harry C dry gds 3351 Adams av rLakeside
" Harvey J h1546 Plover
" Isaac W (Leona) carpet lyr h3111 Kettner blvd
" Isabelle Mrs nurse r3824 Birch
" Jasper O (Anna) br mgr Humpty Dumpty Stores h3720 Villa ter
" June Mrs h5132b Saratoga av
" Leslie L (Virginia) bottler SD Soda Wks h 1444 Klauber av
" Sophie K Mrs cook Loweiss Co h755 12th av
" Wallace N (Jennie) USN h1465 A

Richard Armand R (Florence E) chiropractor 121 Washn
" Cora M Mrs restrwkr h1543 Union
" David L h745 14th
" Fred L (Jean B) h4260 Ethelda pl
" Leo M (Marjorie) slsmn SR&Co h4069 Georgia
" Lillian E Mrs h3805 Beta
" Lucile Mrs h2666 Imperial av
" Marie (wid W W) h255 16th
" Olive r255 16th
" Raymond A (Cath B) pntr h4875 Felton
" Richd (Emily G) pntr h4577 Wilson av
" Robt H lieut USMC r3129 Freeman

Richards A L h3105 5th av
" Albt (Lucy M) h6349 El Cajon blvd
" Albt C (Mary M) h1830 1st av
" Alphild A (wid H E) h1281 Essex
" Carl B (Ruth) carp Bd Pub Wks h235 S 23d
" Carl N (Hattie) slsmn C M Richards h3731 T
" Charity M (wid J M) h2755 Logan av
" Chas J (Pauline M) USN h2061 Kettner blvd
" Chas O pres Medico-Dental Bldg Co h140 W Kalmia
" Chester O (Helen H) field eng Co Surv h3706 Amaryllis dr
" Claude A (Mildred) restr 2829 National av h 2829½ do
" Clinton P (Stachia) emp CCBCo h4359 McClintock
" Clyde M (Loretta) real est 2988 National av h569 Olivewood ter
" Danl E (Sarah) h3245 Dale
" David C (Ione W) chauf KWCo h2676 Bway
" Edwin C (Jean) h832 24th
" Elmer L (Lillian M) lab h1427 Stewart
" Emma B Mrs r551 S 35th
" Emma R Mrs r2676 Bway
" Fay W sten JD&ABSCo r1522 Granada av
" Frank A (Agnes) inspr NPWD h1808 Spaulding pl
" Fredk J h4150 Menlo av
" Geo B (Verna) USN h3788 Beta
" Georgia Mrs (Weinbach-Richards Studio) r 1431 B

CECIL B. GROVE
CONTRACTOR
•
DUMP TRUCKING
TEAMING
EXCAVATING
GRADING
•
DEALER IN
CRUSHED ROCK
SAND AND
GRAVEL
•
3216 ISLAND AVE.
Tel. Franklin 7474

LORENZE W. BARNEY CO.

●INSURANCE

●REAL ESTATE

619 FIRST NAT'L BUILDING
FRANKLIN 6116

# ARCHER REALTY CO.

SALES
RENTALS
INSURANCE
MORTGAGE LOANS

2944 El Cajon Blvd. at 30th. (REALTORS) TEL. RANDOLPH 1158



BANK OF AMERICA

For Further Information SEE PAGE 13 BUYERS' GUIDE



AAAA
Termite and Pest Control Company

Guaranteed Control By Scientific Methods

Free Inspection and Estimates

Time Payments with No Interest

3138 University Ave.

TEL. Jackson 0760


RICHARDS
" Gilbert F (Pauline) slsmn h3736 Bayside walk
" Harold W (Helen) USN h2938 Newton av
" Harry A (Grace B) chauf KWCo h4056 Monroe av
" Harry E (Margt) h4551 30th
" Helen M (wid R L) bkpr Wm Dreesen h 4107 Hilldale rd
" Herbt S (Daisy) office 121 Bway R418 h240 W Kalmia
" Howard h701 32d
" Irvin H clk PW r4551 30th
" J Farley (Margie) pntr h4055 Menlo av
" J J lab r536 5th av
" Jennie Mrs cook 2500 Chatsworth blvd
" John B (Grace) mgr Grant Garage h3437 5th av
" Jos F r1744 2d av
" Kath E beauty shop 1122 4th av 2d fl r1030 Robinson av
" L A emp Ryan Aeronautical Co r3778 30th
" L Dick lab r3100 5th av
" Lee clk r4002 4th av
" Lillian E Mrs r405 27th
" Lloyd L (Martha M) gas sta 2856 4th av h 3365 Meade av
" Louis gdnr Mrs A C Bridges
" Margt S Mrs h2674 6th av
" Marion E r3043 A
" Marion S slsmn C M Richards r569 Olivewood ter
" Mary J r1808 Spalding pl
" Mildred J (wid Raleigh) h422 21st
" Miriam (wid H P) h3519 Cooper
" Myrtle nurse Co Hosp
" Oleta clk Galloway's Cut Rate Pharmacy r 2801 Newton av
" Ralph C (Maude) h3802 Granada av
" Ralph L clk Mrs C S Timmins r4107 Hilldale rd
" Richd pntr r4055 Menlo av
" Roy E (Valera) USN h714½ 26th
" Ruby Mrs h2801 Newton av

RICHARDS T LEROY, Chairman County Board of Supervisors, rNational City
" Thos A (Roxie M) barber 3778 30th
" Thos J millmn GM&LCo h3043 A
" Walter W (Dorothy) carrier PO h2596 L
" Wilber S (Annie H) opr SDERy h4318 Landis
" Wm H (Helen) USN h2651 Logan av
" Wm L (Edna) lieut USN h1981 Linwood
" Wm L (Mary L) supvr CCBCo h4478 36th
" Wm P (Eliz B) maj USMC h3330 6th av
" Wm R r4107 Hilldale rd

Richardson Annie Mrs maid 4276 Jackdaw
" Annie C (wid C M) h3687 5th av
" Berkeley A (Myrtle A) h3686 Boundary
" Betty (wid J W) h707 Venice ct
" Burton L (Fannie J) h3735 39th
" Carl W (Donna) slsmn h3764 Alabama
" Celesta (wid W E) r2244 Front
" Celia I r4446½ 36th
" Chas C (Leone) musician h3531 Mountain View dr
" Cornelia Mrs h2950 Imperial av
" Cyril R (Doris L) USN h3433 Highland av
" Darrell J (Rose) USN h3633 Cottonwood
" Edith G ofc nurse R L Worthington r113 W Robinson av
" Edw r1908 5th av
" Edw B (Dorothy) h3039 Juniper
" Edwin M (Jane M) h1037 Johnson av
" Elmer (Frances) USN r2558 J
" Elzey C (Grace) porter SFRy h2813 38th
" Emma (wid Paul) h3120 Juniper
" Esco L (Jean) books 635 E h1709 K
" Ethel (wid E A) h3657 Texas
" Eug r871 State
" Eug blksmith Bd Pub Wks h2137 Everett av
" Eva D Mrs r1709 F
" Fitzhugh L (Audrey) mech C L Peppmuller h4465 50th
" Florence Mrs r1642 7th av
" Foster (Leona) jan Pub Library h3850 Quince
" Frank A (Loys) office 1017 1st av R514 h 1830 Guy
" Frank D (Frances) slsmn Don Lee h5074 Niagara av

RICHARDSON FRANK L (Louise M), Lawyer, 721 First National Bldg, 1007 5th Av, Tel Main 0548, h1582 7th Av, Tel Franklin 5186
" Fred D driver r4667 Wightman
" Fred H (Henrietta) civ eng h4655 34th
" Geo pistr r614 Market
" Georgia A (wid J H) h2884 Dwight
" Georgia D tchr City Sch h3946 Iowa
" Glenn A (Jessie) USN h4914 Cape May av
" Harriet beauty shop 3028 Upas r3419 Adams

RICHARDSON
" Harry (Hallie) h5630 Adams av
" Harry W (Norine) meatctr h1455 Thomas av
" Helen G h657 7th av
" Henry genl contr 3511 Monroe av
" Henry V (Claudia) lab h540 60th
" Ida Mrs h2117 Everett av
" Idell Mrs h730 S 31st
" Ivabelle r4045 Park blvd
" Jas pntr r716 F
" Jas L (Lillian) lab h3078 Franklin av
" Jas O (Margt) restr 2800 Univ av h3727 28th
" Jas W (Bessie) meat ctr R L Shaw h3715 Ray
" Jay ins 521 B rm 404 h3326b Adams av
" John M (Lena) h4376 Oregon
" John R (Freda) pntr h3049 Market
" John T h3318e Adams av
" Jos L bkpr Northwestern Mut Fire Assn r 5112 West Point Loma blvd
" Leroy E (Geraldine) mgr Glen L Clark & Co h4851 Vista
" Lillian (wid H J) h344 Langley
" Lillian (wid W L) h3932 Oregon
" Lizzie (wid W J) h3790 Cherokee av
" Lola (wid A A) r4346 Del Monte av
" Lorne emp Terminix Co of Sou Cal
" Louis (Sophie) USN h3924 Vermont
" Louise W (wid H V) acct BMA h737 Jamaica ct
" Luella Mrs r2131 Albatross
" Mabel B (wid Arth) fabric wkr NAS h4667 Wightman
" Malcolm E (Mary A) h4359 Wilson av
" Margt (wid John) r4359 Wilson av
" Marlin C (Frances) USN h3667 Highland av
" Martha (wid J W) r3326b Adams av
" Martha M slswn r4801 33d
" Martha W (wid Chas) h4625 North av
" Mary J (wid T J) h4801 33d
" Mattie M with Marston Co r4801 33d

RICHARDSON MAX G (La Vange) Asst Trust Officer San Diego Trust & Savings Bank, h3520 Ray
" Morris C (Winifred) USMC h4937 Del Monte
" Oliver h3850 Quince
" Otis L (Agnes) USN h3707 47th
" Paul B (Vivian B) USN h428 Cuyamaca av
" Reginald W (Mabel) firemn SDFD h4121 Bachman pl
" Richd C h2932 39th
" Roxie Mrs maid 3104 Lytton
" Ruth (wid Newton) social wkr r3221 Clay av
" Sarah (wid J S) h4046 44th
" Sero R porter Owl Drug Co h629 Crosby
" Shirley W (Mae) lab h4117 Pepper dr
" Thos E (Dora) singer h3717 Cherokee av
" Thos J r4801 33d
" Truitt P (Lydia) dept supt Gas Co h3594 32d
" Walter r4937 Del Monte av
" Walter atdt Ross Johnson r4224 Taylor
" Wm A inspr Gas Co r3120 Juniper

Richeda Verlo L clk Bd Pub Wks r2121 1st
Richee Anna (wid L E) r2828 Maple
Richert Louisa M h3969 Normal
" Margt B (wid J J) h2158 Diamond
Richerzhagan Peter W (Eliz) h656 62d
Riches S A h3972½ 5th av
" Sidney A (Mattie) driver h6785 Brooklyn av
Richeson Alta Mrs mgr McRae Apts h1534 Front
" Guy (Helen) clk h209 W Washn
" Jos G (Mary) roofer J P Witherow h2285 Market
" T W laundry tray mfr 2226 Commercial
Richey Annetta sten HLBCo r6026 Meade av
" Fred N (Eunice) slsmn h5086 35th
" Kenneth W h6026 Meade av
" Leland S (Georgia E) buyer KWCo h4445 39th
" Owen W barber 736 E
" Robt D (Phebe) slsmn P W Gavin Co
" Tim V interne Co Hosp
Richfield Oil Corp LaFayette D'Auby mgr ft of Sicard
" Oil Corp gas sta 3682 Pacific blvd
Richie Donald D (Lois K) tchr City Sch r4264 Menlo av
" Mary M (wid O V) r3795 Goldfinch
" Paul A h4264 Menlo av
Richison Frank A (Lula E) lieut comdr USN h 3265 2d av
Richley Wm J (Mary A) hdw 1926 Bacon h4986 Santa Monica av
Richman Everett A (Mary) USCG h402 W Robinson av
Richmond Albt E USN r506 5th av
" Cora (wid C L) r3822 Fairmount av
" Elbert (Hilda) USN h1760 Hornblend




CHEVROLET

CITY CHEVROLET CO.

SALES — SERVICE

Commercial Panels and Pickups • Heavy Duty Trucks

• OK USED CARS •

UNION, Cor. C SAN DIEGO Tel. Franklin 6641

CHEVROLET


RICHMOND
" Flats Mrs C M Cox mgr 3920 Richmond
" Florence h2110 Ocean View blvd
" Jas musician r4035 Wabash av
" Jas A (Hattie E) h4724 Terrace dr
" Jim R (wid G A) h4035 Wabash av
" John L checker P W h3822 Fairmount av
" John T (Edith P) h2905 Union
" Margt A (wid J E) h2761 A
" Marjorie Mrs h826 Salem ct
" Paul (Helen) USN h3147 Laurel
" Paul L clk PW r3822 Fairmount av
" Ralph W slsmn ZPCo r3415 State
" Ray E (Martha) slsmn h4433 33d pl
" Ruth clk r3147 Laurel
" Wm E (Anne H) first aid officer Gas Co h 1260 Penn av

Richter Ada cook Hamiltons r2838 Juan
" Albt H (Marie M) USN h3567 Mississippi
" Alberta emp US Grant Hotel
" Alice C Mrs h370 22d
" Amos h2330 Union
" Carl (Elsie) h4435 52d
" Chas clo 1994 Logan av r721 S Evans
" Chas H (Kate) h4185 Ohio
" Geo A clk PO
" Henry E (Mabel S) USN h4261 Ibis
" Minnie (wid Louis) h1224 10th av
" Muriel r370 22d
" Oswald H musician r3040 K
" Raymond H mech Natl Cash Register Co r 4185 Ohio
" Russell (Ada) h2838 Juan
" Wm (Marjorie) atdt Shell Oil Co h4486 38th
" Wm (Clawdine) mech D E Lewis r4486 38th
" Wm J (Barbara) USN h1834 Sheridan av

Richtermer Leo E (Marguerite) USN h4138 Delta
Richwine Goldie beauty shop 1519 30th r4355 Altadena av
Rick Bruce W (Marie) drftsmn NPWD h4560 Copeland av
" Chas A (Frances) (Chas A Rick & Co) h1436 30th
" Chas A & Co (C A Rick Danl Lickert) whol prod 450 6th av
" Geo A (Lorraine) slsmn Leo Greenbaum h 1441 31st

RICK GLENN A (Ruth), City Planning Engineer, h3611 Plumosa Dr
" Helen I sec Liggett & Liggett r3984 Arizona
" Isabelle (wid W E) h3984 Arizona
" Jerome G E (Helen M) clk WSGCo h3742 Menlo av
" Richd E mgr La Jolla Securities Co r3984 Arizona

Rickabaugh Donald V (Annie) USN h667 21st
Rickansrud Esther ofc sec Equitable Life Assurance Society of US r728 A
Rickard Ashley E whsmn A M Lewis r229 F
" Beatrice F r4463 40th
" Kate E (wid T E) h4463 40th
" Laura C emp Mrs Erie Ginglardy r4919 Marlborough dr
" Lawrence E (Nora B) collr Gas Co h4919 Marlborough dr
" Mary F cash SCBCo r4919 Marlborough dr
" Robt M USN h148 W Cedar
" Roderick H (Iva L) USN h4486 Texas
" Sybil R Mrs h148 W Cedar

Rickards Bickel D F Mrs h1910 Robinson av
" Chas J (Charlotte) bottler SDBCo r4271 45th
" Chas P slsmn h3236 33d
" Claude H (Dorothy) bottler ABCo h3417 Palm
" Doris ofc sec Hervey & Holt r3208 Bancroft
" Geo G atdt Butane r2410 E
" Gordon W (Evangeline) clk r4643 Castellar
" Harold W (Gloria) rtemn U-TPCo h4521 50th
" Stewart W bottler h3208 Bancroft

Rickenbacher Bertha S Mrs r4961 Newport av
Rickenbaker Agnes Mrs r2119 Univ av
Rickenberg Elmer slsmn The Praetorians r3020 Suncrest dr
" Louis R (Rhoda) supvr AF
Ricker Earl S (Esther) mgr Sou Cal Tel Co h4437 42d
" Jas O C (Margt) elev dir SD Tr & Savings Bldg h3964 Bancroft
" Marion A L h1415 28th
" Philip A (Norma) with Marston Co h3929½ 7th av
" Walter H lab h1425 Russ blvd
" Willard A (Ola) gas ftr h3378 Redwood

Rickerd Morris N (Laura L) lab h3826 Shasta

RICKERSON E JAY (Angeline) Sec-Treas California Electric Works Ltd, h4496 32d, Tel Randolph 2373

RICKERSON
" Mary E (wid W J) h2846 30th
" Obe F (Marie) gro 3111 30th h3022 do

Rickert Faebelle usher Fox Aztec Theatre r4252 46th
" Robt W lieut USMC r4346 Witherby

Ricketts Jas M (Edna L) mech Mark Hanna h 4825 Kenmore ter
" Wm L (Harriet K) slsmn Cudahy h4209 Middlesex dr

Rickey Fred J (Nettie C) h1411 Robinson av
" Henry L (Minnie) h2521 Monroe av
" Lawrence E (Enola E) rte supt MMC h 1437 Robinson av

Rickman Clinton (Marie) pntr h3333 Polk av
" James F tractor opr r3211 Herman av
" Lester C (Zella A) steward h3211 Herman av
" Richd C (Frances) electn Mayer & Boyce r 3211 Herman av

Rickon Fredk J H (Dorothy) formn LRECo h 3554 Keating

Ricks Alice Mrs bkpr h3438 Monroe av
" Chas N (Mary) chf eng SDI&CSCo h3404 Cromwell pl
" Wm C (Pearl M) genl agt Williams Dimond & Co h3544 Wilshire ter

Ricksher Wm H (Rose S) h1227 26th
Rickwalt Helen waiter r1470 E
" Lena sten r1470 E
Rico Cruz (Catalina) emp US Grant Hotel h28 21st
" Isabelle T (wid Manuel) h2002 Irving av
Ricob Gil h7317 El Cajon blvd
Riddell Alex H (Carrie C) prin Jefferson Sch h 3720 Pershing av
" Alice (wid Adolph) h3785 Pershing av
" Herbt W pntr h1808 Cal
" Minnie M (wid Wm) h3929 Arizona

Ridderhof Corneil (Grace) psychologist 1469 9th
Riddick Margt r1637 Logan av
Riddle Emma (wid C T) h2134 Franklin av
" Geo r rear 2475 F
" Geo (Margt) USN h3327 Meade av
" Harry (Marie) lab r2134 Franklin av
" Isaac (Orah E) h4680 Del Monte av
" Jesse E (Ruth) mach opr h4960 Santa Monica
" John M r3643 6th av
" Jos S (Lois) delmn ECPCo r843 22d
" Margt waiter K S Glazier
" Peggie E Mrs slswn LCCo h3785½ Park blvd
" Rebecca nurse h1570 5th av
" Wm M h4440 32d
" Zelle (Belle) jwlr 911 Bway h3071 Ivy

Ridenour Anna h3662 32d
" Bryan L (Ruby) welder CMCo h4421 Olive
" Robt A (Bernadette) mgr Enna Jettick Boot Shop r4246 Orange av

Rideout Geo H (Maude) emergencymn City Water Dept h4516 Bancroft
Rider Chas M (Carrie) h1836 Kearney av
" Eliz B (wid Wm) h4526 50th
" Ellen W Mrs h3629 Arnold av
" Eva C Mrs tel opr SD Sun h3745 Ray
" Gilbert E (Lucille) USN h3938 Bancroft
" John W (Jennie) barber 635 5th av h1570 3d av
" Perley B (Verna) clk h942 Sampson
" Robt P (Sally) USN r3338 Herman av

Ridgely Conrad (Julia) USN h2572 Locust
Ridgeway Arth B (Stella) gas sta 3001 Clay h 319 S 30th
" Cath lndrs Co Hosp r3844 Swift av
" Ethel M opr SCTCo r2456 L
" Jas B (Mabel) (Ridgeway Realty & Auction Co) h420 Sampson
" John E (Cath M) h3844 Swift av
" John W (Ethel) wrapper SCBCo h2456 L
" M E r4925 Del Mar av
" Mabel Mrs mgr La Binda Apts r420 Sampson

RIDGEWAY REALTY & AUCTION CO (Jas B Ridgeway) Real Estate, Trades, Rentals and Insurance, Notary Public, 420 Sampson, Tel Franklin 5289
" Roy F (Anna L) meat ctr AWMCo h2430 Bancroft
" Z A (Kath) clk h1632 Dale

Ridgway Margt r3359 5th av
" Thos (Ruth) h2038 Hickory

Ridley Phillip S (Barbara) gdnr h3656 38th
Ridout Fred (Eleanor M) sec-treas American Investors Inc h3796 4th av
" Geo B (Eliz) lieut USN h4909 Marlborough dr

RIDOUT LIONEL C (Edith C) Asst Sec Union-Tribune Publishing Co, h303 Walnut Av
" Lionel U tchr r303 Walnut av
" Robt J (Frances G) sec-treas Cal-Arizona Sales Agcy Inc h205 Laurel


ACME PIPE COMPANY

NEW AND USED PIPE VALVES FITTINGS

IRRIGATION SYSTEMS

WELDING

777 W. MARKET
FRANKLIN 1615

4350 Pacific Blvd.
JACKSON 1840

and 151 2nd Av.
CARLSBAD
Phone Oceanside 520J



LOUISE CORD

General Service Bureau

Specializing in Work for Attorneys

1017 First National Building

TELEPHONE OFFICE Franklin 4903
RES. Randolph 1767

TIRES
BATTERIES
BRAKES
BROADWAY-FRONT TO UNION

Firestone
AUTO SUPPLY AND SERVICE STORES

RADIOS
LUBRICATION
Washing-Polishing
PHONE FRANKLIN 7121

PIANOS
RADIOS
BAND INSTRUMENTS
Southern California MUSIC CO.
STUART G. ATHERTON, PRES.
630 C STREET • MAIN 3114
EASY TERMS
NO FINANCE COMPANY

EQUITABLE LIFE ASSURANCE SOCIETY
OF THE UNITED STATES
LIFE — ANNUITIES — GROUP
Bernard H. Fiehler, Dist. Mgr. • First National Bank Bldg. • Tel. Franklin 7471

Riechers Alf (Julia E) pres Physicians Supp Co h4714 Van Dyke av
Riecken John C (Eda T) h804 63d
Rieder Nicholas (Hetty) gdnr h4529 Altadena av
" R O h2017 1st av
" W Madeline sten SBofE r2125 5th av
Riedy Anna J Mrs h1640 Market
" Francis J (Antoinette) emp Bd Pub Wks h 4094 Kansas
" Thos J (Eliz) (Harrison-Riedy Grain Co) h 3660 Arizona
Riegel Frank A (Margt I) USN h3370 Collier av
" Margt I opr SCTCo r3370 Collier av
" Louis shoe repr 4726 Univ av
" Rosa B (wid A T) h3514 Grim av
Riehle Frank A (Laura I) sec-treas Western Salt Co h3782 Milan
" Frank A jr r3782 Milan
" Howard M (Hazel L) clk Gas Co h3434 Arizona
" Virginia M r3782 Milan
Rieker Janet Mrs h3636 National av
Rieley Danl V r2669 A
Rieman Lela clk C A Stillwagen r5018 El Cajon blvd
Ries Albt W h831 21st
" Bertha Mrs h831 21st
" Emmet A (Hinojosa & Ries) r2307 Adams av
" Jos meat ctr r563 5th av
" Saul A (Louise C) slsmn h2307 Adams av
Rieser Frank X brewer ABCo h3002 Logan av
Rieske Alma A nurse r3865 8th av
Riesner Stella h2332 F
Rieveley Betty Mrs sec Lindley & Higgins r 3233 Brant
Rife Albt P (Mary) h3133 Mountain View dr
" Royal R (Minnie) h2500 Chatsworth blvd
" Wm E (Magdalene) slsmn h3390 29th
Riffe Sterling D (Norma) pntr Cons Aircraft Corp h4777 Newport av
Riffel Chas A (Ann) driver h821 Glendale av
" Ezra H (Bertha) cbt mkr h4371 McClintock
" Victoria Mrs r1940 3d av
Riffle Raymond H (Edith) driver F A Halverson h4619 Orange av
" Robt (Margt) USN h2136 Imperial av
Rigby Blossom V Mrs dmstr r3668 Boundary
" Weldon W (Blossom V) bkpr h3668 Boundary
" Wm S (Louise) h3524 1st av
Rigdon Apartments Mrs M E Weaver mgr 1609 W Lewis
Rigelman Clarence D (Laverne) mech NAS h 4554 Niagara av
Rigg Horace W (Kath) h4835 Saratoga av
Riggin Clara L (wid G A) housemother Co Hosp h3004 Haller
" Roy L F usher r3004 Haller
Riggins Alice (wid J L) h3848 42d
" Chas A (Golda K) lab h3415 Fairmount av
" Lillie Mrs h4246½ 34th
" Raymond porter h1430 India
" Wm shtmtlwkr Schiefer & Sons r4246½ 34th
Riggleman Virginia F (wid M L) h2129 Lincoln av
Riggs Chas W (Gillian) slsmn Natl Lead Co h 3759 Ray
" Darrel E (Leloise) USN h906 21st
" Ella A with Marston Co r3067 Dwight
" H Allen (Elise) USN h1711 28th
" Howard B (Eloise) emp Ryan Aeronautical Co h3531 Kettner blvd
" Jos (Darlene) USN h4037 Centre
" Mary E r3580 5th av
" Milton D (Bessie G) real est 5824 El Cajon blvd h5451 Madison av
" Naomi nurse h4015 Alabama

**RIGGS OPTICAL CO, A J Fitch Mgr, Manufacturing Opticians, 402 Bank of America Bldg, 625 Broadway, Tel Franklin 7207, Hours 8-5, Saturdays 8-12**

" Sarah E (wid Wm) r429 Southlook av
" Walter E (Mildred M) h3634 Highland av
Right Robt L housemn SD Club r229 F
Rightenour John R (Wilma) h4485 Highland av
Righter John H (Mary) h4026 Utah
Riglesberger Henry L (Inez L) roofer h3784 31st
Rigley Margt slswn Whitney & Co r4609 Marlborough dr
Rigling Frank E (Clarabelle) slsmn Coast Elec Co h3525 31st
Rigopoulos Thos (Theodora) h3370 Dale
Rigsby A (Fern) h3686 43d
" Rowen M emp SD Sun r1265 8th av
Rihs Alf W slsmn K-PC Corp r229 Southlook av
" Sophie (wid Alf) h229 Southlook av
Riis Henry E rancher h3610 Georgia
" Jorgine Mrs r3610 Georgia
Rikansrud Emma (wid O T) h4317 Orange av
" Erling S r4317 Orange av
Rikeard Paul C (Dorothy M) checker PW h3530 Wilshire ter
Riker Estelle L smstrs h1065 Univ av

**RILEY, See also Reiley, Reilley and Reilly**

" Albt D (Margt) USN h825½ Johnson av
" Albt E (Helen) concrete contr 3943 Adams av, h4718 Natalie dr
" Anna (wid Jos) h4154 Gamma
" Anna N (wid A N) h4514 North av
" Anna P Mrs bkpr Hileman Transfer & Storage r2041 C
" Beatrice Mrs r830 23d
" Chas E (Anne P) chauf h2041 C
" Claude E (Dorothy) USN h3837 46th
" Danl B emp Co Prob Office r3914 Eagle
" Denver M (Leila) emp GMP h4639 Nogal
" Earl C (Georgia) dep sheriff h3218 Wightman
" Edna (wid C H) r4537 44th
" Edw W (Abigail O) clk M H Ogden h4209 Maryland
" Edwin A (Josephine) mech h1321 C
" Ethel H (wid W J) h1044 G
" Ford (Mary) gdnr GMP h857 40th
" Frances F (wid J P) h3749 4th av
" Frank (Maxine) USN h4029 Delta
" Ganes W (Grace) USN h4495 Wilson ave
" Gratia S Mrs clk NSD h2311 4th av
" Irving R (Norma V) music tchr 640 Bway h646 San Antonio av
" J Edw (Anna G) h4008 Rochester rd
" Jas (Lula) auto repr 3000 K h3020 Commercial
" Jas emp Ryan Aeronautical Co r2121 1st av
" Jas C (Dorothy) tchr City Sch h3567 Ocean Front walk
" Jas H (Genora E) barber C H Zahler h3259 Adams av
" Jas H (Inez) prsr Am Clnrs h3116 India
" Jas R (Irene) h1257 23d
" Jean Mrs r3950 30th
" John (Betty) USN h3876 Superba
" John M (Kath) social wkr h1404 Sassafras
" John P (Helen) asst mgr Pep Boys h3681 Madison av
" Jos jr prsmn Hotel del Coronado r4154 Gamma
" Jos P sls mgr AF rNational City
" Kath soc wkr CWD r1404 Sassafras
" Lester C (L Faye) mech h3793 Arizona
" Lois J Mrs nurse Mercy Hosp r4525 56th
" Louise (wid J S) h rear 4844 Narragansett av
" Margt (wid John) h2868 Elm
" Mary C waiter Mercy Hosp 3136 K
" Olena (wid W F) h4136 Middlesex dr
" Owen G (Rachel) USN h1941 Fern
" Perry (Margt) h3712½ 10th av
" Peter J (Mary) h3136 K
" Peter J jr emp NSD r3136 K
" Roland H (Geraldine) USN h4721 34th
" Tony r2562½ Bway
" Urban J (Lois) h4525 56th
" Velma waiter S B Friedhof h3031 Kettner blvd
" Viola L ofc sec H P L Beck r1312 12th av
" Wm A (Maude B) USN h5156 Roxbury rd
" Wm E (Anna) USN h3612 Felton
Rilling E Guy (Estella) hlpr Co Hosp h1702 W Washn

**RILING M A, Public Accountant and Income Tax Audits, 6th Floor Southern Title Bldg, 948 3d Av, Tel Franklin 7521, r1702 W Washington, Tel Jackson 9116 (For further information see House Guide Tab Insert)**

Rillera Geo T emp Mercy Hosp r3955 7th av
" Melcher T emp Mercy Hosp r4093 Hillcrest dr
Rilloraza Elviro (Elpidia) h2750 Boston av
Rimbach Chas J driver Bd Pub Wks
" Fred J (Leona) lab CPD h411 33d
Rimbey Chas E (Lulu) h4969 West Point Loma blvd
Rimling Fred W (Mary) h4662 Altadena av
Rimmer Edw A (Grace) mech Cons Aircraft Corp h3651 3d av
" Harold E slsmn r3651 3d av
" Wm H mech r3651 3d av
Rimoldi Antonio (Benny) fishermn h2552 State
" Emil P (Emma) h2220 Kearney av
" Henry G (Elenor) br mgr Standard Sta h2950 G
" John A (Rachel) ydmn BLCo h1652 National av
" John P (Adeline) emp Gas Co h2918 J
" Phillip E (Emma) clk Gas Co r2220 Kearney av
" Victor (Camilla) ydmn B L Co h2310 Irving av
Rinckel Amiel G (Fleeta) musician h5818 Estelle
Rincon Jesus lab r1752 Klauber av
" Jos (Feliciana) lab h1752 Klauber av
Rinde Christopher K r3837 Achilles dr
" Dora Mrs furn rms 2112 5th av
" Helen G Mrs with Marston Co r5081 67th



DAN ROSSI — SOUTHERN CALIFORNIA GRANITE CO. — AL ROSSI
OWNERS AND OPERATORS OF FAMOUS SILVER-GRAY GRANITE QUARRIES
MONUMENTS
FROM QUARRIES TO YOU "THE BEST FOR LESS"
3845 Imperial Ave. "MARK EVERY GRAVE" TEL. MAIN 9464

RINDE
" Knute (Dora) slsmn h2112 5th av
" Lois r2112 5th av
" Ole (Helen) h5081 67th
Rinder Jos clk Farmer Bros Co r3627 Highland av
" Wm F (Henrietta) auto repr 3885 Van Dyke av h3627 Highland av
Rinderneck Roland L asst storekpr S D of H r4233 Arguello
Rinehart Arth (Dorothy) mech r2873 K

**RINEHART CHAS E (Rinehart's Cleaners and Dyers) h1744 Myrtle Av**

" Doris (wid J R) h2873 K
" John M tchr h5505 Encina dr
" Lucille Mrs r1214 Union
" Wilbur W (Dorothy) USN h1449 Columbia

**RINEHART'S CLEANERS AND DYERS (Chas E Rinehart) 569 16th cor Market, Tel Franklin 1353, Branches 1030 Wall, La Jolla, Tel La Jolla 2496; and 1025½ Orange Av, Coronado, Tel Coronado 128**

Riner Laura (wid Russell) h3318 4th av
" Roy (Rose) mgr Hotel Fox and Hotel Lloyd h234 Bway
Ring Carl r1427 Front
" Florence (wid Geo) r3024 E
" Luella M (wid Albt) h4394 38th
" Matthew (Louise) jan S B Co h344 22d
" Peter r1427 Front
" Reuben lab h1764½ National av
" Robt H cook Pullman Cafeteria r729 7th
" Robt S (Nannaleen) USN h3659 Logan av
" Wm A (Satara) eng h3734 Lotus dr
Ringleben Frank L (Mary J) h3994 Idaho
Ringo Chas O (Ruth M) USN h812 Santa Clara pl
" George R slsmn r3693 Louisiana
" Virginia (wid Geo) h3693 Louisiana
Ringrose Harold L furn rms 638 3d av
Rink Bert S mech V C S F Co r615 8th av
" Eug H (Josie) h4629 Soria dr
Rinkler Frank J (Nellie) h3068 Ivy
" Gilbert H (Ida J) h3929 4th av
" Ida J Mrs (Santa Fe Bridge Club) r3929 4th

**RIO GRANDE OIL INC, Shipkey & Pearson Inc, Commission Agents Rio Grande Products, 3305 Pacific Blvd, Tel Jackson 4142**

Riopel Myrtle Mrs r602 19th
Rios Benita Mrs h3320 Market
" Carmen r2904 K
" Cruz (Carmen) h1957 Kearney av
" Damiana Mrs h2904 K
" John J (Juana) mach opr V C S F Co h2204 Irving
" Jose (Guadalupe) lab h967 Reed av
" Lino lab r3320 Market
" Louis lab r3320 Market
" Nacho cannerywkr r3320 Market
" Ramon (Dorothy) lab h756 16th
" Senon (Helen) lab h3312 Market
Ripley Arth W (Margt C) slsmn Globe Furn Co h2123 30th
" Gertrude L cash U S Grant Hotel h1747 5th av
" Jack L (Evelyn) h4232 35th
Rippee Hubert V (Grace) pkr NAS h4628 Green
Rippo John wine mkr r348 West F
Riseling Bertha Mrs sten h914 17th
Riser Anna E (wid G E) h3419 42d
Rishel Harvey (Lucille) slsmn h4329 Park blvd
Rising Edw (Christina L) formn S D Sun h3820 Herman av
" Ferdinand (Bessie C) printer 3932 B
" Hulda h4350 Illinois
" Julia I r3820 Herman av
" Russell (Irene) slsmn h3582 4th av
Risinger Marjorie L emp O C Williams h840 B
Risler Earl atdt Shell Oil Co r4486 38th
" Henry W wtchmn Medico-Dental Bldg r4486 38th
Risley C E h950 9th av
" Chas W (Rose L) acct Sunset Engraving Co h1225 W Arbor dr
" Frank V (Vasli) USN h4746 Idaho
" G L (Grace) USCG h2048 3d av
" O P r950 9th av
" Rose W clk Gas Co r1225 W Arbor dr
Risman Abr pntr h2045 National av
Risner Carlos J (Lucy E) USN r3063 E
Rist Frieda waiter Loweiss Co
Ritchett Alf lab r3135 Ocean View blvd
" Jas r lab r3135 Ocean View blvd
" Laura (wid Jas) h3135 Ocean View blvd
" Vassie maid r3135 Ocean View blvd
Ritchey Alf F porter B M Co r2161 Franklin av
" Artie-May (wid P A) h3405 Ocean Front walk
" Cyrus h3309 33d
" Earl D (Almaleene) porter S F Ry h2876 Webster av
" Evangeline tchr City Sch r3309 33d

RITCHEY
" Jas (Lillian) prsmn Mrs J M Wilson h3222 Gregory
" John H h4576 52d
" Raymond D (Ruby) firemn SDFD h4415 35th
" Sheldon atdt Co Hosp r3139½ Kalmia
" W Bert (Ruth) police SDPD h2983 Webster
" Wm H porter L B Mounts h2161 Franklin av
Ritchie Duncan (Margt A) h326 San Antonio av
" Eva L Mrs tchr City Sch r316 San Antonio av
" Harold S slsmn K W Co r1428 Grove
" Jas S (Lissie) carp h4674 Jessie av
" John (Fern) linemn Gas Co
" John S (Evelyn) slsmn J M S Co h2115 Mission
" Margt (wid W C) h4805 Auburn dr
" Margt S tchr r326 San Antonio av
" Paul W (Josephine A) USN h3163 National av
" Robt A (Eva) slsmn SCBCo h316 San Antonio av
" Roy T (Eula) h3704 41st
Ritson Verne clk r4573 Georgia
Rittenhouse Ellis B (Margt C) USN h3164 Horton
" Eric P (Bertha W) slsmn h1339 Fern
" Ina G Mrs h1613 29th
" Jeane h4522 Long Branch av
" Walter office 719 F
Ritter Floyd A emp NAS r1334 1st av
" Francis G (Vivian) slsmn Star Bev Co h4433 Mississippi
" H L (Mary) USN h2821 Adams av

**RITTER HOWARD (Myrtle) Asst Cashier Security Trust & Savings Bank of San Diego, h519 W Laurel, Tel Main 9298**

" Mabel sten r405 21st
" Margt Mrs clk Cudahy h3750½ 4th av
" Paul P (May E) restr 730 25th h3719 39th
" Persel D atdt Naval Hosp
" Robt L mech h2122½ J
" Roxy C (wid G H) h405 21st
" Saml (Zilpha) USN h1741 Guy
" Wilbur A (Margarette) chauf h3752 Acacia
" Wm E lab r405 21st
Rittoff Alex (Regina) rep Electrolux Corp h3955 Kansas
" Jack (Modern Furn Co) r3814 Centre
" Joshua A (Selma) dentist 520 E rm 614 h2267 San Juan
Ritz Chas W (Lillian) mech Gas Co h2511 Violet
" Lillian sten D of M V r2511 Violet
Ritzinger Jos L (Lillian) USN h1022 Penn av
Ritzman Mathilda h402 Date
Riuz Adolph (Marie) h741 Dewey
Rivard Elsie M sten W S G Co h2214 Bway
Rivas Consuelo r3060 National av
" Esteban (Paula) eng h3060 National av
" Ricardo h2120 Logan av
" Steve cannerywkr r3060 National av
" Wm cannerywkr r3060 National av
Rivenbark Leon E USN h1336 Union
Rivera Albt (Margt) driver Mario Fornaca h2695½ Market
" Albt L pntr h3635 30th
" Alice Mrs cash Am Natl Ins Co r3621 3d av
" Benj A (Ovedia) slsmn Peerless Lndy h3047 J
" Emilio A r1934 Julian av
" Ernesto (Melitona) nurserywkr h1766 Newton
" Fidencia E (wid Jesus) h1740 Imperial av
" Geo rep XEAC
" Hector E (Alice) clk Gas Co h3621 3d av
" Helen (wid H B) r3635 30th
" Henry r3635 30th
" Jesus (Annie) lab h612 S 34th
" Josephine factywkr r534 10th av
" Margt M Mrs gas sta 2695 Market r2695½ do
" Pastora G (wid Jos) h822 Sigsbee
" Robt lab r534 10th av
Rivero Elene emp SDSL r524 West A
Riveroll David (Dolores) emp SDAE Corp r735 Sicard
" Helen h2920 Webster av
" Henry lab r2920 Webster av
" Jacob lab r2920 Webster av
" Jas lab r2920 Webster av
" Lucille r2920 Webster av
" Marie F lndywkr CL r2920 Webster av
Rivers Kate M Mrs h915 22d
" Ralph A (Ethel) slsmn Mrs G A Storey h4540 Vista
Rives Manuel (Adela) cook h1862 Logan av
Riviera Apartment Hotel Mrs C G Reagan mgr 1312 12th av
" Garage R W Long mgr 1220 12th av
Rizer John W h3612 Mississippi
" Martin L slsmn h3335 Felton
" Minnie F r3612 Mississippi
Rizzo Eleanor (wid Albt) h3901 Goldfinch
" Gene tailor Stan Newcomb r3645 Park blvd
Rizzone Robt (Hazel) USN h2811 B

PERCY H. GOODWIN COMPANY
GENERAL INSURANCE
302
FIRST NATIONAL BANK BLDG.
MAIN 9171



• Jewelers
• Stationers
• Optometrists

J. Jessop & Sons
1041 FIFTH AVE.
FRANKLIN 4144

# AVELDSON-JACKSON CO.

## INSURANCE—ALL FORMS

**530 Broadway, Room 204 S. D. TRUST & SAVINGS BLDG. Tel. Franklin 7543**





ELECTRIC BLDG.
SIXTH AND E STS.

Sunset Engraving Company

SAN DIEGO. CALIFORNIA

*We occupy the entire ninth floor*

*Every employee a skilled artisan*

DRAWINGS AND ENGRAVINGS FOR EVERY PRINTING PRESS PURPOSE. FR. 6611

WE DO OUR BEST TO SERVE YOU



**CREDIT BUREAU OF SAN DIEGO, Inc.**
*A CORPORATION*
Collectors in San Diego and Vicinity Reasonable Rates
We Remit Same Day Collection Made
Special Attention Given to Service of Legal Papers
PHONE FRANKLIN 7135 510 U.S. NAT'L BANK BLDG.


Rizzotto Guy W (Ellen) emp Ryan Aeronautical Co h3720 41st
Ro Hans E dentist 722 Bway h1541 8th av
**ROACH, See also Roche**
" Anna B (wid W C) r2644 Adams av
" Eileen Mrs h5090 Mansfield av
" Gertrude Mrs maid r3641 8th av
" Gladys Mrs h3393 Granada av
" Grace E cook Hotel Casa Loma
" John L h5124 San Miguel av
" Louis A (Ruth) concretewkr h3727 Main
" Mary E clk r3393 Granada av
" Mary F Mrs h1820 4th av
" Rachael B restrwkr Hotel Casa Loma
" Thos W (Mary) (Roach & Kops) h3989 Texas
" & Kops (Thos Roach E M Kops) radio repr 2561 Univ av
Roadhouse Harry S (Eva) h1931 Madison av
Roan Arth J clk r4784 34th
" Jas (Eliz) h4784 34th
Roantree Fred W (Hazel) h4261 34th
" Robt E (Esther E) exp 3862 Menlo av
Roark Alf T (Virgina J) h4809 34th
" Jas B (Carol E) USN r4060 52d
" Lester J jan City Sch h2309 Meade av
" Paul r4682 32d
" Virginia J Mrs hat clnr 808 B r4809 34th
Roat Alanson B (Blanche) clk Ry Exp Agcy h321 W Lewis
" Betty M ofc nurse F G Hollander r321 W Lewis
" Chas E clk r321 W Lewis
" Edw emp H L B Co r321 W Lewis
" Richd A truck driver Bd Pub Wks h6004 Carol
Roath Kath Mrs r3036 Hawthorn
Robaina Esther Mrs slswn r133 29th
Robards Hickman L (Dorothy J) eng h3566 5th av
" Roy h507 15th
Robb Anna M (wid J H) r4577 34th
" Edgar M Rev (Alta B) pastor Free Methodist Ch h145 W Beech
" Edith nurse County Hosp r4225 Front
" Eunice (wid Jas) r4250 43d
" Frances M tchr City Sch h1628 8th av
" Jack G (Eugenia E) supvr City Playground Dept h4958 Marlborough dr
" John mech r871 State
" Robt D (Edith R) slsmn Central Meat Mkts h4225 Front
" Robt J acct Everts & Esenoff h5163 Hawley blvd
" Roberta F cash Spreckels Theatre r1159 6th av
Robbeloth Wm F (Eileen) emp HL&DC h1116 20th
Robbin Chas (Augusta) h2911 32d
" Frank F (Margt) electn Cons Aircraft Corp h3580 Meade av
Robbins Abe L gdnr r5132 Saratoga av
" Alice M Mrs r2460 G
" Arth F (Bertha) electn h3626 32d
" Bruce P (Shirley K) slsmn Balboa Lndy h4564 Cherokee av
" Curtis (Ethel) restrwkr h256 18th
" Earl H gdnr r4431 35th
" Edgar F (Margt) h4212 Central av
" Ella S (wid M W) chairmn S D Chapter The Neutral Thousands h4567 New Hampshire
" Frank E (Helen C) h724 Whiting ct
" Frank E (Esther) slsmn h4220 36th
" Hercules L (Bertha) chauf h3643 1st av
" Ira A (Margt) (Robbins Marine Engine Wks) h2306 Brant
" Jacoba J (wid A D) h5132 Saratoga av
" Jas A (Josephine C) baker 2935 El Cajon blvd h3612 Bancroft
" Josephine emp Leatha Horton r3778 Van Dyke
" Josephine C Mrs tchr City Sch r3612 Bancroft
" Josephine K (wid C K) sten NAS h4531 Alabama
" Lawrence W (Alea) gro 701 16th h730 Cohasset ct
" Lee (Gertrude) USN h925 W Nutmeg
" Leo R toolmkr r846 22d
" Leola M r4808 Biona dr
" Leonard E (Ella) cook h3778 Van Dyke av
" Lucien B (Mary) checker S B Co r1935 E
" Mabel emp Pullman Lndy r2082 1st av
" Mabel A (wid A R) h3028 Goldsmith
" Mabel F librn h3845 Hawk
" Margie W (wid C A) h4431 35th
" Marie (wid A L) h4813 Bancroft
" Marine Engine Works (I A Robbins) 1804 Harbor
" Mary E Mrs h236 Kalmia
" Merrill F printer U-T P Co r3626 32d
" Miriam r4220 36th
" Norman (Mildred) USN h1755 3d av
" Norman B r3217 Goldsmith
" Percy W (Cordia) USMC h4863 35th

**ROBBINS**
" Robt H (Irma) h3693 Grim av
" Robt S (Ethel A) supt of mails PO h4452 51st
" Robt S jr (Lillian B) radio opr h4338 30th
" Ruth sten NPWD r3626 32d
" Sarah E Mrs r3218 Meade av
" Selgford Y police h3126 Boston av
" Theo clk r730 Cohasset ct
" Walter (Edna) h210 27th
" Wm A (Alice) navigator h4452 51st
" Wm R (Martha) mldr h846 22d
Robbison Mary J Mrs h3660 Fairmount av
Robbs Francis r1610 Cal
Robenholt Wm F (Virginia) h rear 3658 Herman
Roberge Gertrude Mrs r4953 Catoctin dr
" Jos (Eliz) USMC h1915 McKee
Roberson Chas L (Etna) slsmn h3516 28th
" Chas L jr r3516 28th
" Clarence A (Marion) lab h241 17th
" Danl L (Margt) h3144 Hawthorn
" Dorothy J Mrs ftr L C Co h968 19th
" Ernest J (Willie) h2196 Ocean View blvd
" Henry lab Bd Pub Wks r119½ 29th
" Nellie Mrs h3617 Herbert
" Robt h1921 4th av
" Ruth O r3617 Herbert
Robert Francis (Buford) slsmn h2663 C
" Henry A mach NAS r404 Hawthorn
Roberta Lee Apparel Shop (Mrs M E Cormier Mrs M R Hanson) women's wear 3916 30th

**ROBERTS A E CO (Albert E Roberts), General Insurance, Surety Bonds, Real Estate, U S Grant Hotel Arcade, 1028 4th Av, Tel Main 7041 (For further information see right top lines and page 46 Buyers' Guide)**

" Albt (Amanda) h2944 Byron
" Albt D (Kathleen) atdt Standard Stas h3239 Dale

**ROBERTS ALBERT E (Alice C) (A E Roberts Co) h1860 Alta Mira Place, Tel Jackson 6665**

" Albt H USN r3719 45th
" Alice W emp Walker's r4425 Campus av
" Anna L slswn r4850 Cape May av
" Bessie Mrs smstrs h3661 State
" C F waiter r1344 7th av
" Carrie M (wid C H) h2780½ A
" Cedella M typist r3939 1st av
" Chas h1416 Front
" Chas A (Elmira) r2045 Kearney av
" Chas C ticket clk S F Ry r1570 3d av
" Chas E h3793 Park blvd
" Chas H slsmn r2565 Albatross
" Chas M (Thadene) mech J M S Co h1726 Front
" Chas R (Ethel E) clk Hamilton's h4373 Central
" Clara r1663 4th av
" Clara S r830 6th av
" Clarence J (Stella) jack hammer mn h2253 National av
" Claude O r2628 E
" Clement W (Lillye) h2401 Main
" Clifford E (Dorothy) clk B L Co h2536 Montclair av
" Clyde C (Amanda Z) tchr BMA h1419 Monroe
" Curtis roofer r4050 Wabash av
" David E (Marie) clk S&COCo h4775 Panorama dr
" Donald R lab r2628 E
" Dorothy G Mrs bkpr BLCo r2536 Montclair
" Douglas T (Helen) buyer G R H F Co h4361 Hermosa way
" E Warren (Ida D) sten NPWD h4976 Catoctin dr
" Edna maid r3675 Arnold av
" Edwin C (Mary) h1592 Cable
" Eileen M Mrs clk City Treas r3591 Bancroft
" Elba M slswn Walker's r1450 B
" Eliz r3765 Monroe av
" Emma J r3171h Adams av
" Emma M with Marston Co r3751 Albatross
" Ernest G Rev (Jamie) pastor San Diego Tabernacle h3867 Boundary
" Evan eng r1647 Edgemont
" Evan horse trainer r4641 Ohio
" Evan T (Eliz) bldg servmn S C T Co h4641 Ohio
" Fannie h3150 A
" Floyd F (Ollie M) driver The Pennzoil Co h 4931 35th
" Forrest R (Margt) mech Cons Aircraft Corp h1621 9th av
" Frank auto repr 1111 Ft Stockton dr h2147 Hickory
" Frank mech r1266 10th av
" Frank D h4166 Utah
" Frank E (Eva M) blksmith Daley Corp h4820 Kansas
" Frank W (Mary A) emp Davidson Furn Co h3930 Oregon




COMPLETE BANKING and INSTALLMENT FINANCING SERVICE
AUTO LOANS

C. H. MARTIN, President
SECURITY TRUST & SAVINGS BANK
OF SAN DIEGO
ESTABLISHED 1893

MAIN BANK
5th & E ST., Main 7183
BRANCHES
5th & UNIVERSITY
LA JOLLA • ESCONDIDO
CHULA VISTA


**ROBERTS**
" Fred (Ruth) waiter h1300 C
" Fred T r410 A
" Garnet emp O C Williams r3416 42d
" Genevieve E singer r3661 43d
" Geo D (Olivette L) (Wheaton & Roberts) h936 Harbor View dr
" Geo H r3591 Bancroft
" Geo O (Myrtle C) gro 2092 Logan av h2094 do
" Geo V lab h1605 E
" Gerald F (Cath) electn h4624 West Point Loma blvd
" Gertrude P bkpr E C P Co r3666 Meade av
" Glenmore L (Bahia) USN h223 24th
" Gordon K (Ruth) USN h4341 Rialto
" Grant h3830 Highland av
" Guy T (Nellie) eng h3942 Teak
" H driver Cudahy
" Harold (Juanita) h940 A
" Harold L mach r4820 Kansas
" Harry (Mary) mech h404 Hawthorn
" Harry F (Eliz H) h3939 1st av
" Harry L (Evelyn) fingerprint photog SDPD h4659 Utah
" Harvey J r3661 State
" Helen clk r3942 Teak
" Helen (wid Frank) r616 Penn av
" Howard F (Eileen) vet Co Health Dept h3591 Bancroft
" Hugh (Eleanor P) h3801 44th
" Hugh L h4053 Mississippi
" Hugh W (Clara) slsmn K W Co h1647 Edgemont
" Ira W (Jessie B) with U S Forest Serv h4164 Kansas
" Jack C (Mildred) slsmn W S G Co h4578 Bancroft
" Jack P real est 1152 7th av
" Jas h724 Pismo ct
" Jas (Stella) USN h2928 Lincoln av
" Jas A gdnr r2401 Main
" Jas F (Virginia) h4188 Eta
" Jas M (Agnes) h4252 Nordica av
" Jas R r4054 44th
" Jennie M (wid J C) h4252 47th
" Jesse R (Marguerite) USN h2408 Madison av
" John horse trainer r4641 Ohio
" John (Ethel) ydmn B L Co r3171 F
" John D (Geraldine) exp 863 9th av h741 20th
" John G (Ethel F) millwkr h3171 F
" John H (Ann C) USA h2004 Monroe av
" John L (Comfort L) h2997 38th
" John T (Ida C) h4444 Florida
" Jos F (Lillian) h3915 Florence
" Jos J (Carrie M) h4664 Del Monte av
" Jos K (Albertina) h3254 Mountain View dr
" Jos N slsmn r3915 Florence
" Joyce window trmr Lerner Shops r3709 3d av
" Juanita Mrs nurse Quintard Hosp r940 A
" Kenneth M (Gertrude A) dept mgr K W Co h3666 Meade av
" Laura J r2873 Ivy
" Leonard H clk American Optical Co r4125 Mississippi
" Leonard S mech Mark Hanna r1729 Bancroft
" Leslie O (Agnes) confy 2556 Imperial av h2556½ do
" Lewis G sta atdt r936 Harbor View dr
" Lillian T (wid W B) h4206 Florida
" Llewellyn h331 22d
" Loren J (Mabel) USN h309 S 35th
" Louis A (Garnet) USN h3416 42d
" Lucille Mrs maid 3136 Lytton
" Luella r1846 Island av
" Mabel L (wid A C) h3661 43d
" Malcolm F carrier PO r4472 Hortensia
" Margt Mrs beauty shop 3457 El Cajon blvd h4265 Swift av
" Margt Mrs sten City Park Dept r4322 Marlborough av
" Margt E opr S C T Co r1621 9th av
" Marian r3595 Granada av
" Marie L Mrs tchr City Sch r4775 Panorama dr
" Marshall R (Margt) (Broadway Jewelers) h4401 Van Dyke av
" Marvin J (Opal) butcher Cudahy h3233 Jefferson
" Mary C tchr Pub Sch h950 9th av
" Maudine r4350 Newton la
" Max M (Hilda) pntr NAS h1945 Garnet
" Merlin J garage 2227 30th r3037 Hawthorn
" Mildred V r5024 Hastings rd
" Monte J (Minnie B) h3037 Hawthorn
" Morris (Edith) sta atdt r3081 44th

**ROBERTS NELSON (Velma G) Advertising Manager, The San Diego Union and Evening Tribune, h3727 Milan**

" Norman (Dorothy) comdr USN h4290 Sierra Vista

**ROBERTS**
" Norman jr rancher r4290 Sierra Vista
" Norman C rodmn USG r5024 Hastings rd
" Norman E (Dorothy) USN h3756 Marlborough
" Norris W (Thelma) instrument mkr NAS h4604 32d
" Oliver clk r3942 Teak
" Oliver R jr (Eliz) h5023 35th
" Ollie F (Myra) h4420 Altadena av
" Oscar A (Flora) USN h1862 Irving av
" Paul r421 Douglas
" Paul M (Marion) USN h3849 Van Dyke av
" Pierce r4254 48th
" R Glen (Ruby) meatctr h4927 West Point Loma blvd
" Rachel waiter r906 11th av
" Ralph S phys h2001 Loring
" Ralph S (Marian) msngr ST&TCo r2001 Loring
" Rhoda J Mrs h1846 Island av
" Robt C (Minnie) carp h4215 Wilson av
" Robt E (Virginia) h3736 Hawk
" Robt E L (Priscilla E) USN h4378 Copeland av
" Robt L r4610 El Cajon blvd
" Robt L (Frances) clk PO h4472 Hortensia
" Robt M phys 964 5th av rm 400 rPalm City
" Robt O (Eleanor) h4610 El Cajon blvd
" Rose tchr h2004 C
" Rufus G carp r2121 1st av
" Russell W (Alice) prs fdr SD Paper Box Co h4425 Campus av
" Ruth C waiter U S Grant Hotel r1811 Moore
" Ruth L Mrs tel opr SACo r4339 Rialto
" Saml (Luella) h2182 Julian av
" Saml A (Anna M) clk GRHFCo h3745 4th av
" Saml H h3751 Albatross
" Sarah E Mrs h4051 Mississippi
" Scott h4185½ 5th av
" Stanley A (Christine) driver BV&SCo h3628 51st
" Stella slswn h3765 Monroe av
" Steven slsmn R T Davis r1846 Island av
" Tinnie (wid Chas) h1157 10th av
" Vera Mrs h3595 Granada av
" Virginia C tchr City Sch r1860 Alta Mira pl
" W Mae (wid Dudley) h3725 Cherokee av
" Walter L meat ctr C N Breen r3939 1st av
" Webster M (Luella) (Riviera Apt Hotel) h1312 12th av
" Wm electn r1846 Island av
" Wm steelwkr r3661 State
" Wm B (Ina R) baker 1918 Bacon h980 Agate
" Wm C B (M Jeannette) musician h3668 6th av
" Wm E (Cora C) supt Civic Center Bldg & Grounds h5024 Hastings rd
" Wm G (Jennie) h4050 Wabash av
" Wm H r410 A
" Wm L (Alice C) joiner NAS h4211 48th
" Wm O slsmn QDPCo r980 Agate
" Wm R (Helen W) mgr Fox Cal Theatre h4003 Kansas

Robertson Albt S r1533 Madison av
" Alf W (Edith) driver PFL h725 Pismo ct
" Alf W (Stella) lab h1712 Hornblend
" Anna M (wid A T) h4664 Biona dr
" Bassett R (Charlotte M) (Robertson Bros) pres Robertson Refrigeration Co h3545 Arnold av
" Bernice soc wkr CWD r2947 1st av
" Bertha E slswn LCCo r2947 1st av

**ROBERTSON BROS (B R Robertson), Furnaces, Gas Appliances, Sheet Metal Work, Electric Refrigeration and Restaurant Equipment, 1328 5th Av, Tel Franklin 3213**

" Chas gdnr r1712 Hornblend
" Clarence asmblr LRECo r3546 29th
" Clarence F (Bessie) carp h3418 Vancouver av
" Coe F slsmn r4564 Mississippi
" Dollie Mrs r410 A
" Donald r3228 3d av
" Donald S carp r3427 31st
" Edna V tchr City Sch r3427 31st
" Edw S (Anna M) slsmn BSCo h3949 Centre
" Edwin slsmn r2425 B
" Elsie h1430 7th av
" Emma (wid S A) h4686 Hamilton
" Euphemia h2309 5th av
" Fred asmblr LRECo r3546 29th
" Fred clk r725 Pismo ct
" Fred L (Virgina) mech White Elec Co h1204 Lincoln av
" G Joanne nurse County Hosp
" Geo E (Vera L) agt NY Life Ins Co h3335 Granada av
" Harry L emp Walker's r1516 7th av
" Hayden E (Daisey L) (Berger Hdw & Paint Store) h5174 Bristol rd
" Helen clk r3385 Granada av
" J Bruce r4664 Biona dr




MAIN 2997

J. Wm. Brown
Rollin N. Brown
Optometrists

EYES EXAMINED BY APPOINTMENT

705-6-7
Bank of America Building

Prescriptions Filled

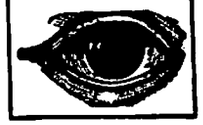



STEWART C. KENDALL

GENERAL INSURANCE

S. Howard Minor, Jr.
Solicitor

346
SPRECKELS THEATRE BLDG.
121 Broadway

Telephone
Franklin 4171

PAINTS
VARNISHES
LACQUERS
ENAMELS
ARTISTS' SUPPLIES

# W.P. FULLER & CO.

MANUFACTURERS AND DEALERS
SEVENTH AVE. AT F STREET ◆ TEL. MAIN 0181
BRANCH 2911 UNIVERSITY AVE. TEL. JACKSON 2332

WALL PAPER
PLATE AND
WINDOW GLASS
MIRRORS
ROOFING

◆

This City Directory is placed on file in various Directory Libraries throughout the United States

◆

H·L·
BENBOUGH
CO.
COMPLETE
HOME
FURNISHINGS
B St. at Fourth Av.
M.5131

ROBERTSON
" Jas carp h1030 17th
" Jas C Rev (Nannie F) h6784 Akins av
" Jas W (Ethelyn) USN h4545½ Park blvd
" Jesse R (Mae) USN h4854 Del Mar av
" Jessie A Mrs minr h501 Robinson av
" Jessie M (wid Jasper) h3223 2d av
" John E (Margt) h3429 Hill
" L H USN r644 25th
" Leland restrwkr r522 7th av
" Lola (wid Coe) h4564 Mississippi
" Lola J sten r4564 Mississippi
" Loren H (Lillian E) h3472 Meade av
" Marian L maid 3443 31st
" Matt P (Bertha) h2947 1st av
" Mecca W (wid L C) h2555 5th av
" Melvin S h4105 Illinois
" Mildred A sec Teachers College r4664 Biona dr
" Myra Mrs h3228 3d av
" Nella Mrs r410 A
" Neva r4077 Menlo av
" Norman (Helen) mech Cons Aircraft Corp h1430 7th av
" O Donald (Elida) driver h4790 Auburn dr
" R E h4034 Park blvd
" R Earle (Lella H) carp h4077 Menlo av

ROBERTSON REFRIGERATION CO, B R Robertson Pres, Kelvinator Refrigeration Sales and Service, 1328 5th Av, Tel Franklin 3213

" Robt (Robertson & Anderson) r825 5th av
" Robt E (Flora) atdt H C Skipper h4998 Cresita dr
" Roscoe E slsmn R E Chenhall
" Ruby C waiter R J Leech
" Shirley Mrs (Cal Bridge Club) r1504 5th av
" Steph L (Margt) shtmtlwkr h4979 63d
" V Earl (Pearl) used stoves 819 Univ av h131 do
" Vera L Mrs beauty shop 2209 Fern h3717 1st av
" Wallace M clk YMCo r4664 Biona dr
" Walter carp r1712 Hornblend
" Walter M (Ethel B) marine eng h4360 33d pl
" Wm E (Eva M) carp h3427 31st
" Wm E (Laura) mill formn Calland & Eden h3102 Colton av
" Wm G (Eliz) elev opr h1268 Willow
" Wm T (Cora M) h1533 Madison av
" Wilton F h5111 34th
" & Anderson (Robt Robertson A B Anderson) restr 429 Market

Robeson Anna V (wid W H) h3711 Louisiana
" Betty L r3711 Louisiana
" Hugh (Frances) clk r912 8th av
" Thelma sten CWD r4311 Hortensia
Robey C E (Magdalana) lab h4052 Poplar
Robichaud Mary Mrs h801 B
Robideux H P h940 A
Robie Marguerite cash SD Hotel r804 A
Robin Apartments Mrs Ruth Dilday mgr 1481 Market
" Fred L h1039 13th
" Fred W jr h1042 F
" Louis W (Ruby) driver ZPCo h4514 Dawson av
" Theophale h1330 G
Robinett Alex (Cora M) lab City Water Dept h 1269 Essex
" Floyd (Jessie J) ironwkr SIW h517 Elizabeth
" Victor B (Betty J) carrier PO h1730 Dale
" Virginia sten r1269 Essex
Robinette Jos (Emma) r811 25th
Robins Louis r4412 Georgia
" Tillie Mrs h4412 Georgia
" Wm D mech 1306 Granada av
Robinson Ada r600 Catalina blvd
" Ada C r4004 Vermont
" Ada C (wid Geo) h3711 28th
" Agnes h3541 Cherokee av
" Airdrie r1010 Sutter
" Alf D (Anne C) nurserymn h530 Silver Gate
" Alice E r3200 2d av
" Allan H (Ellen B) chf clk USN h3621 Grim av
" Allie J (wid Z E) clk El Cresta Shoppe h3630 Wightman
" Amy C (wid J A) tchr City Sch h4068 44th
" Anna Mrs r3870 Central av
" Anna J (wid Kenneth) h1515 10th av
" Anna M (wid Franklin) h3465 Valle av
" Annie r3429 Ray
" Annie S r1048 6th av
" Arth J bicycles 3219 Adams av
" Barnette (Frances) cadet USMC h4225 9th av
" Belle (wid Albt) h3033 Imperial av
" Benj C (Mary L) printer h1919 Fern
" Benj H r743 7th av
" Bert L (Edith J) blksmith h4342 33d
" Bertha maid 3020 Goldsmith
" Beulah Mrs h5040 Ellison pl
" Beverly C (Gertrude) rep Westinghouse Elec & Mfg Co h3970 Bancroft

ROBINSON
" Blanche Mrs smstrs Geo Bernat r3953 Goldfinch
" Carl B slsmn A W E Harper r944 State
" Chas B lab r4019 Arizona
" Chas F h1133 Reed av
" Chas L r1908 5th av
" Chas P (Eliz M) slsmn h341 W Robinson av
" Chas R (Elnora) slsmn h4555 W Talmadge dr
" Chas T (Nellie H) h4019 Arizona
" Chas T (Gerda) (Clermont Hotel) h501 7th av
" Charlotte G (wid Graham) h3645 8th av
" Clarence W (Maysin) USN h337 Olivewood ter
" Clay A (Bertha) jan LCCo h3212 L
" Corinne Mrs nurse Good Samaritan Hosp r315 Fir
" Dani G (Mildred) h3111 Ocean View blvd
" David W (Lydia) USN h3794 29th
" Donald L r1010 Sutter
" Dorothy r4409 Florida
" Dorothy maid 4120 Stephens
" Dudley H (Anne) tchr Teachers College h4626 59th
" Earl (Blanche) h3953 Goldfinch
" Earl B (Ann) aero mech h816 Kingstown ct
" Earl H (Bessie V) exp 335 West G h3576 Villa ter
" Edgar P (Minnie B) h4404 36th
" Edw h3255 Nutmeg
" Edwin A acct T G Cross r821 Falcon pl
" Eleanor Mrs r3867 Henry
" Eliz Mrs h4358 Swift av
" Ellsworth R (Billie L) USN h1042 Lincoln av
" Elsie R slswn r1514 Dale
" Emmett W (Mary) ironwkr Atlas Iron & Wire Wks h4576 Maryland
" Ernest A (Nellie) h1955 Edgemont
" Esther E (wid L S B) h2820 El Cajon blvd
" Everett W (Mildred) USN h3318 Dwight
" Fay (wid T G) h2719 Granada av
" Florence E Mrs h4065 Ohio
" Florence K Mrs h4143 B
" Florence M ad writer U-TPCo r6847 Jamacha rd
" Frances W (wid E L) h4593 Idaho
" Francis W (A&R Liquor Store) r3935 32d
" Frank A r3725 Cherokee av
" Fred (Floy) USN h1377 Reed av
" Fred C (Louise) clk Gas Co h1010 Sutter
" Fred H (Emma) reporter Superior Court h2772 Newton av
" Fredk T (Lillian) clk NAS h4152 Orange av
" Geo E gdnr r4419 Univ av
" Geo E (Helen) pntr h2471 Island av
" Gertrude T slswn SCTCo r3970 Bancroft
" Glenn E (Verna) slsmn h3952 Front
" Gus (Jessie) h3688 Park blvd
" Harold P (Frances L) clk PO h3713 33d
" Harry C kpr City Water Dept rRancho Santa Fe
" Helen clk Murphy's Cut Rate Drugs r2471 Island av
" Henry A r4670 Oregon
" Henry D h4335 McClintock
" Henry E (Lottie) sta opr John Hansen h2938 Newton av
" Homer A lab h6621 Bach av
" Ida L (wid F N) r3876 Belmont av
" Inga (wid J G) h4408 Florida
" Isabella r615 8th av
" Jas R (Bessie T) h4848 68th
" Jean r2611 Logan av
" John wldr L W Haulman r2820 El Cajon blvd
" John A (Ann) USMC h2185 Ocean View blvd
" John A (Charlotte) carp h821 Falcon pl
" John E (Margt B) (Rose Le Mar Garage) h1514 Dale
" John L lab CMCo r3935 32d
" John R (Alberta M) toomkr h826 Ostend ct
" John W (Lillian B) slsmn Shell Oil Co h4480 51st
" Jos billiards 3014 Imperial av
" Jos (Beulah) furn rms 546 3d av h303 S Bancroft
" Jos lab r343 30th
" Jos B h rear 3864 43d
" Jos C prin Mission Beach Sch r4068 44th
" Jos G (Erma L) lab h3738 42d
" Kenneth slsmn r2219 Howard av
" Kenneth L (Maudie) USN h2142 2d av
" King r553 5th av
" Lansing R (Emily) h2125 5th av
" Lawrence r942 Beech
" Lawrence A (Louise) shoe shiner Amos Manuel h3060 L
" Lawrence B gas sta 139 A r821 Falcon pl
" Leighton r4593 Idaho
" Leota Mrs mgr St Francis Hotel h743 7th av
" Leroy T clk Walker's h1126 14th



A. E. ROBERTS COMPANY
GENERAL INSURANCE, SURETY BONDS, REAL ESTATE
U. S. Grant Hotel Arcade, 1028 Fourth Ave. Tel. Main 7041

ROBINSON
" Lillian Mrs beauty shop 5797 El Cajon blvd r4480 51st
" Lon E (Jessie P) h4497 Altadena av
" Loren (Gertrude) h3745 Teak
" Louis C (Evelyn) slsmn h2212 La Callecita
" Lucille Mrs r4179 Ibis
" Lyle C (Olive) emp U S Grant Hotel h1569 10th
" Mabel h2502 B
" Margt r4538 Park blvd
" Margt maid r4670 Oregon
" Margt E (wid Frank) h3809 Richmond

ROBINSON MARTHA INGERSOLL, Real Estate, Loans, Rentals and Insurance, Room 524 Granger Bldg, 964 5th Av, Tel Franklin 1746, h2329 Pine, Tel Jackson 6290

" Martin (Sadie) cook h1641 Logan av
" Mary Mrs h646 11th av
" Mary E Mrs h329 30th
" Mary E (wid J H) r4963 Santa Monica av
" Mary T (wid G D) kennels 1260 Front
" Maud (wid D T) h1652 Linwood
" Maude K nurse r3725 Cherokee av
" Milton L (Ruth) (Twelfth St Drug Co) h3676 28th
" Nan F Mrs h2544 Collier av
" Nellie R (wid M E) h2169 1st av
" Norma r1010 Sutter
" Norman A r1955 Edgemont
" Norman B (Josephine) mech SACo r2065 Union
" Percy D r2206 Island av
" R G r630 F
" Ralph (Olive) baker SBCo r3809 Richmond
" Ralph F (Donna L) h3412 Zola
" Reginald T (Miriam) jan h1619 J
" Richd L (Dorothy) shtmtlwkr Ryan Aeronautical Co h4724 Orchard av
" Richd M (Irene) h4535 Niagara av
" Richd S asst SD Pub Library r4535 Niagara av
" Richd T h521 A rm 229
" Robt (Josephine) lab h1323 W Spruce
" Roy H (Bertha) jan LCCo r3104 L
" Roy W r1552 Locust
" Royal F slsmn SCBCo h821 Falcon pl
" Ruth C h404 W Ivy
" S Bruce asst sec Carter Gardner & Co rUniversity Club
" Sami A (Nellie) h2219 Howard av
" Saml W lab r1695 Logan av
" Sarah (wid J W) r4359 Highland av

ROBINSON SIDNEY R (Catherine) Purchasing Agent San Diego Consolidated Gas & Electric Co, h1020 Cypress Way

" Thos h rear 4843 Mansfield av
" Thos H slsmn h2019 Moore
" Walter C (Loyal) atdt Miller Serv h4653 Utah
" Wendell H cash SOCo rLa Jolla
" Wm (Oedia) mech Cons Aircraft Corp h2957 Date
" Wm news vendor h820½ 8th av
" Wm A (Mary) v-pres Reg Stalmer h3685 Arizona
" Wm B (Mary) pntr h3806 Dalbergia
" Wm E jr r4065 Ohio
" Wm F clk PW r4592 Santa Monica av
" Wm L (Ella B) supt Cal Pkg Corp h4592 Santa Monica av
" Wm S (Nellie) h3935 32d
" Winifred r1010 Sutter
" Winifred C Mrs h4538 Park blvd

Robishaw Besse Mrs (Davis Beauty School) h2558 Bway
" Carl slsmn ECPCo r2558 Bway
Robison Alvin A (Leona) res mgr Owl Drug Co h4387 42d
" Betty E (wid L A) beauty shop 1630 Dale
" Claude R (Opal) USN h3486 Florence
" Dock H (Miriam) USN h5076 Monroe av
" Geo H (Cath) prin Horace Mann Jr High Sch h4616 Vista
" Harold (Marie) driver r4270 48d
" Jos liquors 2876 Imperial av r303 S Bancroft
" Lida Mrs h3127 Whittier
" Wm H (Eliz) spring mkr SDS&BW
Robles Adolf (Helen) driver Leo Greenbaum h3915 Gamma
" Encarnation r2043 Irving av
" Enrique (Mary) lab r867 20th
" Jesus r2108 Everett av
" John G (Louise) h2043 Irving av
" Louis photog J D Melas r1035 E
" Maria Mrs h2108 Everett av
" Palemon R (Romara) tamale mfr 4260 Taylor
" Pedro (Lupe) car clnr h3593 Birch
" Robt pntr r4520 Alabama
Roborn Carroll M atdt Union Serv Sta r2788 Mission blvd
Robot Saml restrwkr Jos Heger
Robshaw Fred H (Louise) USN h6829 Brooklyn
Robson Anna drsmkr 3682 7th av
" Edw T (Beatrice) h3695 3d av
" Harvey J (Nina L) (Robson's Show Cards) h647 Robinson av
" J H h2927 4th av
" Jas M (Lucille M) USN r1719 Front
" John W (Robson's Show Cards) r647 Robinson
" Oscar G (Louise) USN h3416 Nile
" Richd pntr CMCo r611 5th
" Thelma clk r4311 Hortensia

ROBSON'S SHOW CARDS (H J and J W Robson) (Formerly Bush Card Signs) Show Cards, Posters, Drawings and Engrossings, 1125 First National Bldg, 1007 5th Av, Tel Main 0278

Robusch W O h3922 8th av
Roby Ida M (wid F C) h3651 Bancroft

ROBY MARK E (Mary), Manager J C Campbell Dentists, rLa Mesa

Robyn Edgar R (Gertrude G) letter carrier PO h3662 44th
Rocco Harry M (Omah) dep sheriff h4947 Cape May av
Roccoforte Anthony (Teresa) clk h2077 Logan av
" Dominic barber r1728 National av
" Jacob (Lena) h1728 National av
Rocha Fidel emp U S Grant Hotel r2122 Everett
" Louis emp U S Grant Hotel
" Manuel P gro 1747 India r1642 Columbia
" Oscar appr C H Brinegar

ROCHE, See also Roach

" Beulah A opr SCTCo r2750 Eagle
" Bros (T F & Steph Roche) restr supps 222 G
" Claire tel opr r3127 Felton
" Eliz K Mrs tchr Balboa City r4161 Middlesex dr
" Emily Mrs r551 S 35th
" Harry W (Eliz K) inspr C D of A h4161 Middlesex dr
" Howard M slsmn Safeway r3820 Arnold av
" Jack F stockmn S H Kress & Co r3127 Felton
" Johanna waiter Mrs Anita Griote r2003 Logan
" Jos E (Edmee) clk h3127 Felton
" Louis N (Evelyn) lab h2640½ Commercial
" Manuel (Bertha) fishermn h1642 Columbia
" Marshall D (Helen) mach NAS h4575 Long Branch av
" Mary G copy writer Barnes-Chase Co r3127 Felton
" Mattie L Mrs h3820 Arnold av
" Steph (Roche Bros) rEl Cajon
" Steph (Florence) shtmtlwkr h1846 Island av
" Thos F (Helen) (Roche Bros) h4330 Kansas
" Virginia emp Physicians Supp Co r2260 Front
" Wm H (Beulah) h2750 Eagle

Rochefort Hugh B (Gertrude M) sgt SDPD h4138 46th
Rocheville Harry D toolmkr r237 West F
Rochfort Beatrice r310 Ash
Rochleau Madias (Sibylla) h4919 34th
Rocho Maude (wid J F) h4112 Menlo av
Rochow Walter R (Alice) carp h1245 13th
Rock Aegydius H carp KBW r1971 Ebers
" Caroline (wid A D) h1971 Ebers
" Charlotte Mrs dental asst J M Wilson r4752 34th
" Fredk N (Ida M) slsmn h3820 Falcon
" Harry pntr r930 7th av
" Harry D (Charlotte M) h4752 34th
" Ina (wid Aloysiuse) h4638 60th
" Irene E Mrs hskpr 4196 Cleveland av
" Island Lines R N Childers dist frt agt 861 6th av R 611
" Mildred E Mrs tchr City Sch
" Nellie C Mrs rU S Grant Hotel
" Robt r1971 Ebers
" Rupert S with Marston Co r1971 Ebers
Rockefeller Laurence A (Norma) pntr h1241 9th
" Owrey r1241 9th av
Rockerhousen Chas E br mgr Reg Stalmer h715 Queentown ct
" Julia (wid S J) r715 Queenstown ct
Rockett M Agnes (wid J W) h4971 Cape May av
Rockey Geo jan r4755 Felton
" Mary M (wid J E) h1288 Hendricks av
Rockhold Arth B meat ctr r3477 Arthur av
" Fred M (Maude) h2451 Island av
" Lillian Mrs h3477 Arthur av
Rocks Harry (Louise) h959 Felspar
" Louise Mrs clk Acanthus Pharmacy r3536 1st
" Ralph H (Louise) h3536 1st av
Rockstroh Wm R r1239 Essex
Rockwell C M r1945 2d av
" Clarence R (Maria J) USN h3028 Browning
" Francis M (Caroline) h1035 Cypress way
" Fred R (Rita) archt 4237 Wilson av

C.A. GRAY
DISTRIBUTOR
DODGE
BROTHERS
MOTOR CARS
AND TRUCKS
—
PLYMOUTH
MOTOR CARS
—
Complete
Service
—
501
West Broadway
PHONE
FRANKLIN
3101

CHARLES C.
OTIS
PUBLIC
STENOGRAPHER
AND
NOTARY
SPANISH
TRANSLATOR
SHORTHAND
REPORTER
MIMEOGRAPHING
PUBLIC SPEAKING
931
BANK OF AMERICA
BUILDING
TEL. F. 1727

# THE BACH COMPANY

INSURANCE • REAL ESTATE • BONDS • LOANS

5% Money for Building or Refinancing
PHONE MAIN 2165

610 ELECTRIC BLDG., 861 SIXTH AV.



KLICKA LUMBER COMPANY

LUMBER AND BUILDING MATERIAL

Thirtieth and University

TELEPHONE Jackson 5171



Miller, Hall & Co.

INVESTMENT SECURITIES

Municipal Bonds
Corporation Bonds
Bank Stocks
Insurance Stocks
Investment Trusts
Local Issues

Bought—
—Sold—
—Quoted

401 First National Bank Bldg
Tel. Franklin 2166


ROCKWELL
" John E (Jane) div mgr Standard Stations h5006 Hastings rd
" Roy F music tchr 640 Bway r3377 Collier av
" Ruth N Mrs tchr City Sch h4735 Panorama dr
" Winfield S (Mary C) reprmn Gas Co h701 66th
Rocle Romain (Louise) h4051 Bayview ct
Roczey Louis B (Ada) lab Bd Pub Wks h3865 Birch
Rodabaugh Eva D (wid E E) h rear 2912 Spruce
Rodd Claude E H (Hester) artist h4571 Maryland
" Leroy (Edith M) USN h4802 Alder pl
Roddam Elva M typist r276 S 40th
" Vernon lab r276 S 40th
Roddie Dorothy soc wkr CWD r3705 Robinson pl
" John A (Dorothy G) h3705 Robinson pl
Roddom Robt L (Georgia E) USN r3552 32d
Rodeback Betty Mrs emp Mrs Evelyn McNamara r434 Univ av
" Mabel (wid C H) mgr Birchwood Apts h1486 B
Rodee Edw (Louise) h3508 Birch
Rodeen Hildur A (wid C J) r4907 33d
Rodefer Ethel Mrs beauty shop 2864 Columbia
" Jas H (Saidee) servmn MW&Co h4591 Pescadero av
" Lloyd (Helen) opr SDERy h4135 Menlo av
Roden Betty r1051 Meade av
" Victor G (Dorothy) emp NAS h1051 Meade av
Roder Fred emp U S Grant Hotel
Roderick Clive F (Jean B) USN h1846 Island av
" Jos slsmn Leed's Shoe Stores r3628 Alabama
" Le Roy J (Mabel) driver h4828 Santa Monica
" Susanah (wid D W) r3211 Menlo av
Roderiquez Antonio (Antonia) lab h1629 Logan av
Rodermund Eliz Mrs h4329 44th
RODGERS, See also Rogers
" Alex M (Norma) electn NAS h3508 Mountain View dr
" Arcenio (Inez) lab h1858a Logan av
" Cathleen bkpr HLBCo r5929 Estelle
" Cornelius E (Mary) cannerywkr h2632 Logan
" Fred C (Adrienne) r4104 52d
" Harold F jr clk Blake Moffitt & Towne h2448 Adams av
" Harry E (Winnifred) slsmn Aetna Life Ins Co h4422 Del Monte av
" Jack (Esther) h3532 41st
" Jane F Mrs clk Retirement Life Payments Assn r4076 1st av
" Josephine r3148 Newton av
" Marion (wid W L) h3315 2d av
" Mary E (wid J F) h1166 11th av
" Mastin D (Cathleen) slsmn CCBCo r5929 Estelle
" Matthew J (Doris) USN h340 W Cedar
" Minnie E (wid T C) h3148 Newton av
" Robt H (Louise A) USN h4363 Voltaire
" Saml S (Ella A) h4680 Hawley blvd
" Thos S (Jane) bait digger h2011 Ocean Front
" Victor C clk Safeway r4680 Hawley blvd
" Wm G (Caroline) h4358 McClintock
" Wm G r3508 Mountain View dr
" Wm H (Grace) metermn Gas Co h3704 Menlo
Rodia Frank r1957 4th av
" Frank J (Thelma) (SD Lunch & Card Room) h2145 4th av
" Matteo (Veva) (SD Lunch & Card Room) h4745 Kensington dr
Rodier Al auto mech r614 5th av
Rodig Gidor A (Helen I) carp h5517 Redland dr
" Mary Mrs r636 C
" Ruth E (wid R R) h4172 Highland av
Rodin Albt H br mgr Polar Ice Cream Service
" Anton (Ramona) fishermn h3260 Ibis
Rodman Carson B (Minnie) clk City Water Dept h4463 Campus av
" Hugh H h233 Kalmia
" Myra (wid Geo) h3344 5th av
Rodney Dorothy Mrs emp C E Hartman r4813 Bancroft
" Harry J (Beatrice) USN h4472 Felton
" Joseph A (Dorothy) r4813 Bancroft
" Stokes Co L R Johnson pres Mildred R Kline sec-treas maps 858 3d av
Rodocker Howard D (Kathryn) chauf NSD h2644 Bancroft
Rodrigue Sidney J (Minerva E) USN h3145 Marlborough av
Rodrigues Antonio (Angela) fishermn h3030 Dickens
" Antonio jr r3030 Dickens
" Arth J (Mamie) millmn CL&MCo h2822 San Diego av
" Jose fishermn r3030 Dickens
" Jos (Veronica) h3104 Dickens
" Jos jr r3104 Dickens
" Manuel h3035 Byron
" Manuel r3104 Dickens
Rodriguez Albt M clk h2249 Logan av
" Amado (Eleanor) lab h225 S 28th
" Andreas (Petra) cannerywkr h1742 Kearney
" Benj mattressmkr W H Denison r129 30th
" Benj (Henrietta) slsmn Karl's Shoe Stores h15 20th
" Bolivar F (Ruth) h735 19th
" C Jesus r5154 Hawley blvd
" Concepcion Mrs slswn Whitney & Co h520 Dewey
" Danl restrwkr S B Friedhof
" Dolores r2824 Franklin av
" Donicano A (Mathilda) h3068 Clay av
" Dora Mrs h3860 Boston av
" Elena Mrs h3256 Imperial av
" Fernando F (Carmen) h4126 Arden way
" Fred C (Leona) lab h3288 McClarens la
" Genaro (Elsie) driver h325 25th
" Gilbert (Stella) driver h2211 J
" Jesus (Marie) h rear 1824 Logan av
" Jose cannerywkr r3860 Boston av
" Josefa (wid Jos) h2824 Franklin av
" Jos (Tividad) h930 Sampson
" Jos (Elvira) fishermn h3036 Dickens
" Jos C Rev (Jennie) pastor Central Methodist Episcopal Ch h515 Sampson
" Jos C jr clk A M Lewis r515 Sampson
" Louis (Delfina) tamale mfr 2636 Newton av
" Lucia R Mrs r1934 Julian av
" Manuel h rear 3028 Carleton
" Manuel clk Majestic Ice Cream Co h1341 10th
" Manuel fishermn r3131 Dickens
" Manuel J jan Mercy Hosp r616 S 34th
" Marciano (Christina) h222 33d
" Mary (wid Rudolph) h3267 L
" Maurice (Mary) driver h3221 J
" Michl cannerywkr r3068 Clay av
" Narciso (Virgina M) h55 19th
" Petra (wid Nicholas) r5154 Hawley blvd
" Pilar Mrs h3262 Imperial av
" Ricardo (Anita) clk h2535 Imperial av
" Ricoberto H (Jessie A) lab h2956 Logan av
" Roberto (Maria L) h1754 Kearney av
" Rudolfo (Andrea) musician h1744 National av
" Ruth cannerywkr r3068 Clay av
" Simon shoe repr 1411 Market
" Trinidad Mrs pkr h2128 Franklin av
" Virginia h5154 Hawley blvd
Rodriques Danl fish ctr Anthony Bregante jr r3009 India
Rodriquez Abe lab r917 Beardsley
" Alfonso hair drsr r105 West F
" Antonio M h2249 Logan av
" Castro H (Carmen) h1974 Newton av
" David (Laura) gdnr h1740 Main
" Eduviguez (wid Frank) h917 Beardsley
" Fernando (Flora) h1740 Main
" Frances Mrs h1514 F
" Frank r3478 Boston av
" Gabriel (Maria) h1712 National av
" Jessie (wid Adolpho) h rear 1840 Newton av
" Jos driver Leo Greenbaum r354 25th
" Lupe Mrs r3478 Boston av
" Lupe Mrs r633 Dewey
" Malaquias (Isabelle) h1957 Irving av
" Maria (wid Victor) r2001 National av
" Martha (wid Teodoro) h633 Dewey
" Mary M Mrs h2201 Logan av
" Mauricio (Doria) h1662 Newton av
" Pedro (Dolores) lab h3036 Martin av
" Rene emp Cons Aircraft Corp r2201 Logan av
" Salvadore (Luz) gro 2001 National av
Roe Benton F (Elsie) USN h3738 32d
" Grover E (Eliz M) pipefitr h3210 Orange av
" Hubert C clk NAS r3583 6th av
" Mabel (wid Oliver) h3165 2d av
" Nettie B r3359 5th av
" Wm (Rose M) driver h3140 F
" Wm A (Pilar) USN h4849 Hawley blvd
" Wm B (Florence B) pres Roe & Co h3716 Herman av
" Wm G slsmn Roe & Co r3716 Herman av
" & Co W B Roe pres mfrs agts 336 G
Roebuck Glenn O (Myrna V) USN h3432 Cherokee
Roeckel Ernest H (Rita) mech Cons Aircraft Corp h4475 Campus av
" Otto K (Emilie W) welder h6040 Adelaide av
Roed Jas dairywkr r3053 Logan av
" Minnie J Mrs jan S D Pub Library h3053 Logan
Roedel Floyd (Velma J) office mgr SO&MCo h1221 Myrtle av
" Imogene C Mrs clk AEPP r1512 Fern
" Robt (Martha A) h3770 Grim av
Roeder Chas slsmn r540 W Ivy
" Russell O (Dorohty) USN h693 Fergus
" Walter (Vallie) ordnancemn NAS h3430 Elliott
Roehl Dorothy A sten r2965 Ocean Front walk




# MARK HANNA

DISTRIBUTOR

ESTABLISHED 1925
CHRYSLER AND PLYMOUTH MOTOR CARS
TEL. FRANKLIN 7557 SALES AND SERVICE INDIA AT C


ROEHL
" Henry W (Cath) mach US Naval Reserve h2162 Belt
" John E (Roehl's Serv Sta) h4043 Centre
" John F M (Hannah) (Roehl's Serv Sta) h4050 Park blvd
" Richd C (Roehl's Serv Sta) r4043 Centre
" Wm F (Ann M) USN h2504 Evergreen
Roehl's Service Station (J F M, J E & R C Roehl) gas sta 4064 Park blvd
Roehrig Arch r2104 Market
Roeller Jacob J (Josephine) chf mar gun USMC h4118 Lymer dr
Roemer Damon E (Marguerite) atdt Union Oil Serv Sta h4424 Campus av
" Ruth A r4775 Narragansett av
Roenicke Walter O (Doris) USN h2330 Plum
Roentz John M h3801 Centre
Roepke Ernest H (Anna M) rancher h2905 Balboa
Roesch Gladys waiter Jos Heger
" Herbt O comdr USN rCoronado
Roeschlaub Arth J (Jessie H) slsmn h4298 Sierra Vista
Roese Henry W (Bernadine J) formn Cons Aircraft Corp h4563 Copeland av
Roesink Geo (Carrie M) gro 2329 Madison av h4427 Georgia
" Geo W (La Vonne M) clk Geo Roesink h4403 Park blvd
Roethel Edw L (Gladys I) radiator repr 132 West C h4883 Mansfield av
Roething Cath L r2558 K
" Dorothea (wid Aug) h2558 K
Roetsch Adella A r712 Ft Stockton dr
Roff Mildred sten r1652 4th av
Rogalsky Carl H (Alma M) dep Marshall Municipal Courts h4534 56th


ROGAN CORPORATION THE, Real Estate Sales, Loans, Appraising, Insurance, Financing, Investments, General Brokers, 810 San Diego Trust & Savings Bldg, 530 Broadway, Tel Main 9386 (For further information see page 68 Buyers' Guide)


" Dani with The Rogan Corp rCoronado
" Geo (Ella B) roofer h2630 Commercial
Roger Felix A (Adelia) slsmn GRHFCo h4848 Hawley blvd
" Yvonne M bkpr-cash Zukor's r4848 Hawley blvd
ROGERS, See also Rodgers
" Albt C (Eva) h1455 1st av
" Alice clk Lerner Shops r4604 Orange av
" Apartments Mrs Dorothy Eldredge mgr 1317 1st av
" Arth (Vivian) h3167½ Newton av
" Arth I (Lillian) plmbrs hlpr h3855½ 37th
" Arth W (Lorena) clk h4346 41st
" Auto & Carriage Service (Felix Alpy E S Kolbeck) blksmiths 635 2d av
" Benj H (Dorothy) sls mgr FAS&SS h2268 5th
" Bickford A (Margt I) printer h3919 Portola pl
" Burton restrwkr Mrs R M Michael
" C D r3359 5th av
" Carrie E h2554 Front
" Chas (Amy) blrmkr h1015 17th
" Chas E (Drusilla) carp h218b Cedar
" Chas R clk r4018 Alabama
" Christine emp SDSL r1747 Dale
" Clyde (Nettie) USN h4150 38th
" Cynthia F r5119 Marlborough dr
" Dee E (Bessie M) carp h4646 Hamilton
" Doris mgr Famous Permanent Wave & Beauty Shop r4118 Central av
" Doris L tel opr V Wankowski & Co r3022 1st
" Edw r121 G
" Edw h2313 L
" Edwin P (Evelyn) USN h267 21st
" Eliz W Mrs h757 22d
" Esther emp R T Barrett r3838 Florence
" Esther instr of nurses Co Hosp
" Ethel E Mrs h818 A
" Ethel G Mrs mgr Del Mar Apts h4925 Del Mar
" Evelyn A (wid F R) h932 W Front
" Frank H (Addie E) pntr h4082 Central av
" Frank W (Helen) clo clnr 2518 Imperial av h4440 Alabama
" Frank W (Evalyn) h5119 Marlborough dr
" Fred F (Dora) pipefitr h4121 Pepper dr
" Frederic E h4122 39th
" Fredk S r3024 1st av


ROGERS FUNERAL CHAPEL (Grover H Rogers) 4094 University Av, Tel Randolph 3440


" Gabriel (Margt) h3965 Alabama
" George (wid P L) r3909 Richmond


ROGERS GEO R LIEUT (Mabel H) Sec-Treas Greenwood Cemetery Assn and Sec East Puente Oil Co, h3028 2d Av


" Georgina h2555 5th av

ROGERS
" Gertrude E sten r4220 Landis
" Gladys A Mrs sec F L Macpherson r3022 1st
" Gouvernour (Helen) photog supps 3869 43d h4832 Reno dr
" Grace L Mrs nurse City Sch r2457 Willow
" Grover (Laura V) h420 Juniper
" Grover H (Bessie C) (Rogers Funeral Chapel) h4604 Orange av
" Harlan cadet USMC rRockwell Field
" Harold B slsmn r4220 Landis
" Harry H (Ollie E) USN r4268 Marlborough av
" Helen G Mrs sec H C Kelly r4832 Reno dr
" Jas (Jean) h116 S 20th
" Jas C news vendor r522 7th av
" Jas M (Rose M) USMC h2848½ India
" Jennie P Mrs mgr Carlton Hotel h804 3d av
" Jesse singer h1604 7th av
" Jewel Mrs variety store 1869 Garnet r1031 Wilbur
" John r6920 Mohawk
" John J (Anna) lab h1231 13th
" John L (Dorothy) h4355 30th
" John R (Jewell H) firemn SDFD h1031 Wilbur av
" John W (Ellen H) USN h5061 Narragansett av
" Jos J (Anna) h2567 Bway
" Jos (Adeline) fishermn h416 Rosecrans
" Jos W (Isabel M) prod mgr PW h3721 Texas
" Josephine stdt KELSEY-JENNEY COMMERCIAL COLLEGE r3359 5th av
" Lee B restr 3733 Pacific blvd h3721 do
" Leonard G (Mae) mech h3312 Pickwick
" Louise mgr Hartsook Studios
" Luella S smstrs SFCo r2869 Date
" Malcolm J (Ethel) curator S D Museum h3024 1st av
" Manuel J (Lena) lab Am Fisheries Co h2728 Azalea dr
" Margt J sten Farley Outfitting Co r4844 Felton
" Marie V r4167 Kansas
" Marion Mrs matron Boys & Girls Aid Society r4285 3d av
" Mary (wid S R) h4844 Felton
" Max F (Bernice) lather h3638 Van Dyke av
" Mildred Mrs r5070 Long Branch av
" Mollie (wid F C) h4220 Landis
" Murphy W (Sadie) eng ABCo h3949 Kansas
" Nellie Mrs r3129 Freeman
" Photine emp SDSL r1747 Dale
" Ralph (Jessie) clk h4804 Circle dr
" Ralph H (Mary C) radio techn FAS&SS h4577 Cleveland av
" Raymond R (Esther) formn B M Torgerson h3838 Florence
" Rebecca E Mrs dept supt County Hosp h4714 Cape May av
" Richd C r4775 Trojan av
" Robt H bkpr S D Stove & Appliance Co h2424 Pamo av
" Robt L slsmn r4646 Hamilton
" Rose Q (wid Edw) r238 Sampson
" Ruth A sec Auto Club r3035 Kingsley
" S A Mrs h2516 A
" Spencer (Helen) tchr Teachers College h6920 Mohawk
" Victor D (Esther) slsmn WSGCo h4178 Arizona
" W H cannerywkr h532 W Grape
" Walter (Addie) nurserymn 3566 36th
" Walter C (Martha) USA h1054 Alexandria dr
" Warren F (Evelyn) truck driver Bd Pub Wks h4029 Polk av
" Wm r1248 5th av
" Wm lather h3743½ Chamoune av
" Wm (Jennie M) pntr h2221 Abbott
" Wm E (Rachel) lab Gas Co h3927 Ocean View blvd
" Wm F (Agnes G) rancher h4002 Rochester rd
" Wm H (Luella S) clk PO h1336 Granada av
Rogerson Nellie waiter J N Eshleman r815 3d av
Roggenbuck Anna M mlnr 1215 5th av r3973 3d
" Benj A clk r3973 3d av
" Frank M (Agatha) cigars 1031 6th av h3973 3d av
" Marguerite mlnr r3973 3d av
Roginger Gretchen M (wid John) h1042 Essex
Roginson David S r3640 Grim av
" Ray O (Mabelle) h3640 Grim av
Rogness Enoch C (Barbara) hlpr Gas Co r4081 Ohio
Rogurs Elsie A Mrs h2558 J
Roh Annabel bkbndr San Diego Bindery h1471 8th av
" John h1471 8th av
" Mary K slswn Whitney & Co r1471 8th av
Rohan Ida K r4414 37th
Rohde Earl (Nena) h2171 Logan av


ST. AUGUSTINE SCHOOL FOR BOYS

Grades 9-12

Courses Preparing for All College Work

Classes Limited

Tuition Moderate

3266 Nutmeg St.
Tel. Randolph 8874
San Diego



AETNA

SALMONS & WOLCOTT CO.

INSURANCE COUNSELORS

AETNA GENERAL AGENTS SINCE 1911

316 S. D. Trust & Savings Bldg.

Tel. Franklin 5141

# GREENWOOD MEMORIAL PARK

43rd AND MARKET
TELEPHONE, MAIN 0477

(SAN DIEGO'S PERPETUAL CARE CEMETERY) OPERATED BY GREENWOOD CEMETERY ASSOCIATION

CEMETERY • MAUSOLEUM • CREMATORY • COLUMBARIUM

SAN DIEGO LUMBER CO.
ESTABLISHED 1869
WHOLESALE and RETAIL
FOOT OF SIXTH AVE.
TELEPHONE MAIN 4131

HILTON MOTOR CO.
Ford
Authorized FORD Dealer
SALES and SERVICE
1200 Broadway
Tel. Franklin 5121


ROHDE EDWARD (Mabel M) Plumbing and Heating Contractor, 1746 Columbia, Tel Franklin 4856, h3519 Dumas, Tel Bayview 4386
" Esther h4152 Jackdaw
" Freeman J (Emma) r901 Beryl
Rohlfs Aug (Eliz) h2245 Kearney av
" Henry W (Clara) h2245 Kearney av
Rohloff Albt F (Barbara) mech Cons Aircraft Corp r4619 Idaho
" Barbara Mrs gro 4619 Idaho
Rohns Jack lab r2017 National av
Rohr Beulah G r4030 Madison av
" Fred H (Shirley B) supt Ryan Aeronautical Co h3633 Ocean View Front walk
" John J (Mattie) meat 1130 25th h619 27th
" Rolandus R (Gelia) h4030 Madison av
" Sarah H (wid P T) r2957 C
" Wm A (Jane) meats 770 12th av h3927 Illinois
Rohrbach Noah (Hattie) jan Elec Bldg r4594 Hawley blvd
" Ralph W (Bertha E) sec-treas Pac Wholesale Electric Co h4421 37th
Rohrbaugh Harman B USN r4726 Bancroft
" Mary E Mrs h4726 Bancroft
Rohrer Edw J poultry 2763 Imperial av
" Wendell kennelmn M W Kreuziger r2773 Main
Roise Edw mech Sami McPherson r5168 La Dorna
" Edwin R (Frances) emp AF h5168 La Dorna
Roisman Simon (Jacqueline) clk BSS h3220 30th
Roitsch Adelita A cash Hamilton's r712 Ft Stockton dr
" Albt F (Mildred) bgemn U S Grant Hotel h712 Ft Stockton dr
Rolz Henry (Angelina) stevedore h2141 India
" Ignacio (Maria) stevedore h2224 Cal
" Jos cannerywkr r2224 Cal
Rojas Jose L (Sarah C) (Magnolia Apts) slsmn Globe Furn Co h1435 F
" Lupe Mrs r3587 Dalbergia
" Robt nurserymn r3587 Dalbergia
" Victor jr lab h3587 Dalbergia
Rolan Harold r4070 Centre
" Michl R (Carmen) slsmn KWCo h3223 41st
" Wm (Jessie) h4070 Centre
Roland Bernice Mrs r1341 7th av
" Clifford r1124 Union
" Don R (Grace E) (Roland's) and restr 971 and 3896 5th av h4644 54th
" Ernest shoe shiner 954 3d av r2822 Imperial av
" Geraldine bkpr S D Whol Credit Men's Assn r3970 Ibis
" Graham P (Geraldine) police SDPD h3970 Ibis
" Grayson (Zadie) USMC r4350 Pacific blvd
" Homer (Gladys) hlpr Gas Co h4466 Myrtle av
" Ronald H (Florence) slsmn Glen L Clark & Co h4660 Oregon av
" Susie E r921 Sigshee
" Walter C (Annie B) lab Bd Pub Wks h3021 Ocean View blvd

ROLAND'S (Don R Roland) Soda Fountain and Lunch, 649 Broadway

Rolecki Cath C Mrs h4091 Euclid av
Rolf Pauline smstrs Ratner Mfg Co r2445 C
Rolfe Chas D (Susan H) h3667 7th av
" Eva M (wid J H) h4476 Landis
" Ralph E (Hilda) gdnr h4511 Castellar
" Wm B (Helen B) h3585 Fairmount av
Rolff Marie M dancing instr r1268 Front
Roll Ernest (Elly) shoe repr rear 1028 Rosecrans h3443 Ullman
" Fred mech White Elec Co r4076 Oregon
" Geo A (Eunice N) 1st lieut USMC h1406 W Penn av
Rollberg Chas A (Doris) slsmn SR&Co r3196 Hawthorn
" Christine H (wid H A) h4368 Ohio
Roller Bertha (wid J K) h4578 Ohio
Rolli Ernest (Dorothy) tailor h4168 32d
Rollings Marion Mrs h3863 46th
Rollins Chas A (Ruth) bkpr KWCo r2600 1st av
" Edw G lab Bd Pub Wks h1721 Logan av
" Gail (Edith) h1464 2d av
" Gail M (Ethyl) h137 Beech
" Glendora M C S pract 625 Bway R1120
" Hazel P clk McKesson & Robbins r414 E Arbor dr
" Henry M (Lucie) production mgr House of Collins h4991 Canterbury dr
" Lee bartndr K S Glazier h414 E Arbor dr
" R T slsmn r1451 State
" Roy D (Nell) mech h3076 Howard av
" Ruth D Mrs fnshr Bunnell Photo Shop h3312 Madison av
" Warren r3076 Howard av
Roloff Herman H (Sophie) cigars 1100 W Bway h3478 Olive
Rolson Carrie F (wid S J) h3737 Nile
Rolstad Edw O plantmn Gilmore Oil Co r230 F
Rolston Edw T r4615 Felton
" Gilbert E (Dorothy) slsmn h4615 Felton
Roma Albt (Jennie) r3137 Webster av
Romaine Robt R msngr Gas Co r4110 44th
Roman Elsie L (wid Arvid) h4019 41st
Romandia Ralph R (Mary) h4525 Hamilton
Romani Dominic r2419 Kettner blvd
" Jos slsmn C J Hendry Co h826 W Hawthorn
" Louise Mrs r2419 Kettner blvd
" Vito (Vera) fishermn h2431 Curlew
Romano Emedeo V (Alice M) USN h1420 S 47th
" Ralph emp Caesar's-Pastore's r3594 5th av
" Wilhelmina (wid Ralph) r4157 Van Dyke av
Romanoski Jos h3986 8th av
Romaro Ygnacio (Elvida) h155 17th
Rombold Geo S (Marian) slsmn YMCo r2564 Dwight
" Jacob G (Emma) h2564 Dwight
" Nora r358 22d
" Tressie bkpr r358 22d
Rome Apartments (A A Hartman) 1336 Union
" Paul (Johanna) h1200 25th
Romeo Margareto (Ediza) h2054 Julian av
Romer Clarence (Margt) h1718 Meade av
" Margt T Mrs tchr City Sch r1718 Meade av
" Wm (Mina) mech Cons Aircraft Corp h5256 Orange av
Romero A Pierre r4020 Hawk
" Adolph R (Mary) fishermn h3028 Garrison
" Alf E (Margt) h3024 Garrison
" Alphonso (Rachel) cannerywkr h1408 Kettner blvd
" Anthony (Lucille) carp CMCo h3024 Garrison
" Benj D patrolmn City Water Dept r554 S 40th
" Bertha (wid Ernest) h2623 K
" Billie Mrs h842 10th av
" Camille Mrs pkr h2926 J
" Carmen r1445 F
" Carmen r2060 Kearney av
" Ceferino (Micaaela) h554 S 40th
" Celestino E (Jessie) musician h3611 Utah
" Chas (Ollie) lab h722 Sicard
" Consuello cannerywkr r1794 Logan av
" Cornello C lab Bd Pub Wks r2212 Irene av
" David R (Frances) USN h3052 Newton av
" Delfina (wid Dani) h2326 Julian av
" E waiter U S Grant Hotel r440 14th
" Edmond (Lupe) caulker CMCo h1327 S 38th
" Edw B (Edna) bkpr Marine Products Co h1424 Union
" Elisa Mrs h4068 Meade av
" Emma M clk S H Kress & Co r1424 Union
" Frances r1445 F
" Frank (Mercedes) lab h5424 Lauretta
" Gabriel (Louise) lab h3014 Martin av
" Gabrielle r2623 K
" Heron printer D A Bowman r2060 Kearney av
" Hestor lab r2060 Kearney av
" Ignacia r1445 F
" Ireneo (Genevieve) h2060 Kearney av
" John (Pilar) carp h3436 Birch
" John (Esther) pugilist h1317 Russ blvd
" Jos stevedore r619 10th av
" Jos (Dolores C) USN h3567 Acacia
" Jos G (Lucille) carp h3036 Jarvis
" Jos V h1445 F
" Juan H Rev (Ruth S) pastor Free Methodist Ch h1902 Irving av
" Julian restrwkr r1635 Pacific blvd
" Julius bkpr Robbins Marine Eng Wks r4068 Meade av
" Leopoldo (Antonia) h715 Beardsley
" Louise sten Natl Iron Wks r3010 Martin
" Lucille R lndywkr CL r2920 Webster av
" Lucy Mrs h47 18th
" Martha r2060 Kearney av
" Mary r1445 F
" Mary r554 S 40th
" Mary sten r1353 29th
" Melanie Mrs h4020 Hawk
" Melanie A with Marston Co r4020 Hawk
" Michl M custodian Temple Beth Israel h2512 3d av
" Mike (Birdie E) stevedore h3175 Bay av
" Mike jr USN r3175 Bay av
" Mike M (Bertha) dockwkr h736 Crosby
" Ollalo (Martina) lab h1031 Crosby
" Ralph lab r2060 Kearney av
" Ralph J (Rita) fruit pkr h1794 Logan av
" Ralph J jr lab r1794 Logan av
" Ramona (wid Jesus) h1635 Pacific blvd
" Rene (Bernice) clk h1353 29th
" Rudolpho (Rose) h2212 Irving av
" Santos (Rose) servmn Ace Tire Co h2464 Market




# THE HOSTMARK COMPANY

ANDREW H. EKERN, Mgr.
INSURANCE WITH SERVICE
648 San Diego Trust & Savings Bldg. Telephone Franklin 1389


ROMERO
" Thos r1445 F
" Ygnacio G caulker CMCo r155 17th
" Zefferino (Rose) lab h2467½ Congress
Romi John (Cath) restr 713 4th av h3233 K
Romick Russell J (Dola) USA h1300 C
Romig J Max (Irene) poultry h4681 Jessie av
" Mary priv sec S&COCo r3912 Ibis
Romina Benj r1769 Front
Rominger A Edw (Marcella) mech Cons Aircraft Corp h4866 Mansfield av
Romney Orrin W (Estelle) barber 36 25th h3536 45th
Romo Frank shoe repr 1705 National av
" Linda lndywkr Hotel del Coronado r722 Sicard
" Lupe cannerywkr h3142 Logan av
Romonovitch Frank h942 Beech
Romos Vincento lab h3231 Jefferson
Ronalder Henry G (Mary R) USN h4960 Orange
Ronan Harold Q mech r4104 Delta
Ronayne Beatrice Mrs h3434d Guava
Ronch Fred E (Betty) h906 11th av
Roney Eliz Mrs r3784 Centre
" Grant USN h1166 12th av
" Ida E (wid J M) h3120 Lincoln av
" Pattie R (Jennie C) USN h4144 Louisiana
Rongey Orville C (Myrtle E) lab NAS r3019 44th
Ronis Geo J h3361 Dale
" Jas br mgr Humpty Dumpty Stores r3361 Dale
" Jas J (Kath) slsmn r2240 F
Ronning Edwin gdnr r5225 El Cajon blvd
Roobol Cornelius jr (Anna H) barber 3086 Univ av h3828 Chamoune av
Rood Robt A (Minnie M) dentist h1229 9th av
" Robt F (J Marie) driver VDCo r120 W Upas
" Ruth E (wid F M) h120 W Upas
Roof Claude R (Dorothy M) USN h3744 Florida
" Garden Hotel Mrs Ada Brown mgr 813 5th av
Rooks Elmer J (Gertrude) stmftr h2875 Main
" Gertrude nurse r2875 Main
" Percy A jan City Sch r1136 Sutter
Roolin Paul (Valerie) liquors 4125 El Cajon blvd
Roome Fred C (Eugenia) h2879 Mission blvd
Rooney Dolly (wid Michl) smstrs h1303 Island av
" Evelyn Mrs r1332c K
" Jean C nurse Mercy Hosp r135 Robinson av
" John J (Della) h2644 Market
Roop Neil H (Darlene) USN r2125 Guizot
Roos Alice M (wid Robt) h4037 Fairmount av
" Bernice L clk MCCA r4753 Muir av
" Carl carp r3955 4th av
Roosenberg Paul E (Winifred) electn Gas Co h1822 30th
Roosevelt Apartments (Mrs W J Burris) 3011 30th
" Theo Junior High School 3366 Park blvd
Root Albt C h563 22d
" Amos B (Marguerite) pres-genl mgr Royloc Instrument Co r4340 Valle Vista
" Barbara r3314 Curtis
" Dorothy M sten r1236 Essex
" E E h2525 Myrtle av
" Edmund S (La Mira) capt USN h4941 Cresita dr
" Ernest M (Audrey) driver W-MCo h4149 Idaho
" Geo E Rev (Juanita) pastor Mission Hills M E Church h1329 Ft Stockton dr
" Harmon asmblr Cons Aircraft Corp r1637 9th
" Jennie K (wid M E) r425 W Washn
" Lester D (Harriet M) slsmn Safeway h1236 Essex
" Margt L (wid F P) r1805 Alta Mira pl
" Margt T Mrs h2649 B
" Mark R (Ethel M) meat ctr Safeway h4326 Swift av
" Mary C (wid C G) r1236 Essex
" Melville H (Mathilda K) formn SFRy h2244 1st av
" Michl H clk Barbara Worth Hotel r319 Plaza
" Norris r2649 B
" Norris E lab h rear 3153 G
" Robt L (Agnes H) slsmn AF h3364 Bancroft
" Sarah (wid P D) r4340 Valle Vista
" Thos r2649 B
" Warren (Dorothy M) h3314 Curtis
Roper Cecil O (Helena) USN h4469 Santa Monica
" Chas P (Prema) h2836 C
" De Witt A (Hazel) USN h4866 Niagara av
" Dorothy (wid Wm I) drsmkr h3796 Arizona
" Edw V (Esther I) firemn SDFD h1917 32d
" Lewis concretewkr r1917 32d
" Wm H (Ethel) emp Univ Club h4451 Louisiana
Ropp Wesley L (Marie) USN h1014 14th
Roppe Oscar V (Marie) firemn SDFD h4057 Dwight
" Sidney O firemn SDFD r4277 Central av
Roque Jose C (Kath) h3725 Pio Pico
Rorabeck Hattie W (wid Jas) h542 21st
" Sarah (wid R C) h737 20th
Rorig Kramer W r4277 42d
Rorke Gilbert L (Marie) USN h224 32d
Rosa Dolinda (wid Antone) h3226 Fenelon
" Frank C (Anna) slsmn MMC r422 Rosecrans
" Jos G (Mary) fishermn h3212 Fenelon
" Manuel (Maria) fishermn h3114 Lawrence
" Victor G (Mary L) fishermn h3136 Fenelon
Rosado Engracia de Mrs h2058 Albatross
" Geo D announcer XEAC r2058 Albatross
" Gloria r2058 Albatross
" Lorenzo (Lupe) lawyer h2736 Copley av
" V musician r1135 3d av
Rosales Amalia r3254 Mountain View dr
" Amalia V (wid Nicasio) r3254 Mountain View dr
" Asencion h769 12th av
" Louis (Celia) lab h2782 Commercial
Rosalind Apartments Mrs Rose Adams mgr 1240 12th av
Rosander Anna R tchr City Sch h932 24th
Rosar Carl G (Gladys) slsmn QDPCo h4351 Kansas
Rosas Angelina r740 Cerro Gordo
" Guillermo (Adela) lawyer h740 Cerro Gordo
" Simon (Beatrice) rancher h2825 Franklin av
Rosberry Howard H (Marguerite) formn Dorman's r4526 Polk
Rosborough Evaline M Mrs r929 23d
Rosche Virginia h2260 Front
Roschman Jack S (Olga P) eng h4822 Auburn dr
Rose Ada A (wid G S) hdw 2219 30th h2145 Fern
" Canon Brick Co F J Belcher jr pres 2661 L
" Carl clk Star Liquor House r2567 B
" Clarence barber r3012 Dwight
" Claus J (Ruth) pntr h4491 Euclid av
" Clyde A barber 2204 State r3012 Dwight

ROSE COURT FLORAL CO (Westergaard Bros), Wholesale and Retail Florists and Nurserymen, 3705 Crane Place, Mission Hills, Tel Jackson 3208, Nurseries 5197 Los Altos Rd, Tel Pacific Beach 391 (For further information see left side lines and page 29 Buyers' Guide)

" David (Mary E) lockers 360 5th av furn rms 437 J
" Dora T nurse Mercy Hosp h3921 Hamilton
" Eliz Mrs r2665 Bway
" Ernest (Emily) drugs 750 Bway h3333 Hill
" Frances E (wid Donald) h1134 12th av
" Frank A (Esther E) h3036 E
" Frank G (Olive) cannerywkr h3112 Newell
" Fred h910 S 37th
" Fred A (Mazie L) emp Gas Co h2738 K
" Fred E (Hilda E) slsmn h1245 22d
" Geo C h2665 Bway
" Geo W (Valma) dept mgr PL&FCo h4668 Norma dr
" Gus (Louisa) h2095 Franklin av
" Harriet A (wid J B) h4053 44th
" Hazel E sten ZS r2145 Fern
" Henrietta tchr City Sch r3630 Indiana
" Hinda r2230 Albatross
" Howard A recorder U S Labor Board (11th Naval Dist) rSan Diego Hotel
" Irene F cake icer MCB r4345 Boundary
" Jack J (Pearl) h2810 El Cajon blvd
" Jas emp Ryan Aeronautical Co r3863 Highland
" Jas A (Maxine) barber h2254 5th av
" Jas S (Mary E) h4181 Kansas
" Jas V (Constance) mech h3625 Cherokee av
" Jennie gro 2096 Franklin av r2095 do
" John (Erlinda R) chauf h4284 Taylor
" John C (Dena) h4642 Felton
" John W (Kath) h3515 43d
" Jos h221 W Lewis
" L D h2230 Albatross
" Laverne W utilitymn Bd Pub Wks r1515 Front
" Le Mar Garage (J E Robinson Sidney Nichols) 1330 3d av
" Leon A (Fern) jwlr J Jessop & Sons h5410 Collier av
" Lillian S (wid Wm) h2682 A
" Ludie clk Monterey Dress Store r930 21st
" M Francis r2682 A
" Manor Apartments (E M Grus) 3274 Ocean Front walk
" Manuel N (Mary) fishermn h3119 Hugo
" Mary E restrwkr Geo Atwood r910 S 37th
" May E Mrs h3819 Albatross
" Nellie E (wid J M) h5460 Collier av
" Norman G (Esther D) baker SCBCo h2338 Moore
" Park Playground 1125 Island av


DIRECTORY LIBRARIES

A Directory Library containing City Directories from all over the Country is maintained at the San Diego Chamber of Commerce for your convenience—free to consult whenever you desire

*This is Part of OUR Service*

San Diego Directory Co.

GOOD WILL INDUSTRIES
Myron Insko, Supt.
Tel. Fr. 7401
402 Fifth Ave.
"Not Charity But a Chance"

# HILL AND COMPANY
## ACCOUNTANTS AND AUDITORS
**314 FIFTH AVENUE BUILDING** — **TELEPHONE MAIN 0488**

BROWN MILITARY ACADEMY
THE WEST POINT OF THE WEST
DAY AND RESIDENT STUDENTS
R. O. T. C. ACCREDITED
BEAUTIFUL BUILDINGS and CAMPUS
AT PACIFIC BEACH IN SAN DIEGO
TELEPHONES Franklin 6211 PacificBeach 555

OFFICIAL GARAGE Automobile Club of Southern California and AAA
MISSION GARAGE
THE 24 Hour Garage
FRANKLIN 6597
Automobile Repairs
Towing
Washing, Polishing
Lubrication
Accessories and Parts
1058 COLUMBIA
1059 INDIA


ROSE
" Peter J (Josephine) printer U-TPCo h2845 33d
" Ralph E (Ethel O) h4371 Proctor pl
" Rebecca Mrs h2717 Denver
" Richd F applicator Kulr-Kote Process of S D r1134 12th av
" Roberta L Mrs r3352 Grim av
" Saml (Rose) slsmn h3541 Sydney pl
" Saml C (Julia) reprmn Gas Co h2005 S 42d
" Saml S (Mabel E) asst supt of Pub Bldgs Bd Pub Wks h2842 Boston av
" Sarah (wid W J) r4284 Taylor
" Terrace Court (C A Hyatt) 3549 Main
Roseberry Thos B (Jean) h4194 Ohio
Rosebery Chas T (Elsie) USN h2959 National av
Roseborough Dorothy Mrs h2813 Elm
" Jos mach r2813 Elm
Rosecrans Harold E (Dorothy) USMC h3521 Voltaire
Rosecroft Begonia Gardens 530 Silver Gate
Rosedale Chas (Sara) phys 3438 Univ av
" Hotel Ramon Estudillo mgr 1754 2d av
Rosell Christine (wid C H) r729 7th av
Roseman Walter E (Lucy M) h4128 Georgia
" Wm r4675 Norma dr
" Wm F (Lois) USN h4675 Norma dr
Rosemary Court (Mrs J C Delaney) 2534 B
Rosemont Apartments Mrs E F Dunn mgr 2117 Front
" Court 2264 -70 5th av
Rosen David r950 14th
Rosenbaum John r1615 3d av
" Mortimer eng Cons Aircraft Corp h4360 Ohio
Rosenberg Earl music tchr 640 Bway
" Fannie (wid Wm) h529 20th
" John J (Sylvia) liquors 417 E h4901 33d
" Lester G (Ruth) lab h2257 Froude
" Masha (wid Raphael) pawn broker 247 F h638 20th
" Nathan r529 30th
" Philip (Clara) USN h328 25th
" Sol (Gertrude) jwlr 940 5th av h1032 Alberta pl
" Vera Mrs beauty shop 3904 Wabash av r3392 Univ av
" Victor (Vera) liquors 3392 Univ av
Rosenberger Chas W (Beulah) servmn SDT&ECo h4466 34th
Rosenberry Edgar H (Julia S) h5028 Muir av
Rosenblatt Doretta L Mrs nurse r565 21st
Rosenblum Jacob H (Sadie) aud BCJ h4540 Highland av
Rosenburg Lena Mrs r4301 Hermosa way
Rosendahl Martin (Anna) h411 W Univ av
Rosenfeld Chas tailor Herman Cohn Inc r1161 5th av
" Lew N dept mgr Smith & Haight r1135 Bush
" Theo M (Josephine) slsmn KLCo h4119 Bedford dr
Rosengrant Kitty E (wid G N) h1773 Sunset blvd
" Marion W (Eva) h1760 Sunset Cliffs blvd
Rosengren Paul F carp h4176 1st av
" Robt M (Martha M) carp h rear 3057 G
Rosenheck Saml (Esther) h4086 32d
Rosenkranz Ernest G (Minnie V) h3794 Bancroft
Rosenlof L F (Ernestine) pntr h3688 36th
Rosenquist Francis A (Leonora F) gas sta 666 16th h4562 32d
" Hjalmar (Virginia) lab Bd Pub Wks h2930 B
Rosenstein Jennie Mrs h4844 Coronado av
Rosenthal Bernard M (Elsie V) clk h2069 W Cal
" Bertha Mrs h4785 Oregon
" Frankie r4785 Oregon
" Geo J airplane mech r3762 Vermont
" Harry (Jean) gro 2953 Beech and 3651 El Cajon blvd h4580 34th
" Helen with Marston Co h1604 Dale
" Hyman (Ray) h3762 Vermont
" Isadore (Emma) clk Harry Rosenthal h1604 Dale
" Jacob (Minnie) pntr h4325 Park blvd
" Leon clk r1604 Dale
" Nathan A slsmn h2509 2d
" Ruth Mrs h1838 32d
Rosetti Bing r3927 8th av
" Serviano B emp Mercy Hosp
Rosicrucian Fellowship (San Diego Center) 1039 7th av
Rosier Elmer L (Marian) slsmn NBCo h3531 Eugene pl
Rosing Edw F (Josephine) repair shop 1324 3d av h220 Beech
Rosko Tony A (Maria) USMC h4470 32d
Rosman Cele (wid Moses) h3206½ 30th
" Eliz Mrs h1057 26th
" Rita F sten American Optical Co r1057 26th
Ross A Henry r1763 3d av
" Adam E (Hazel) USN h3894 Logan av
" Albt A (Velma) rancher h906 W Lewis
" Albt J (Rita M) gro 1017 25th h632 63d
" Albt L (Mary A) h1566 5th av
ROSS ALEX H (Mary) (Ross & Ross) h3964 9th Av, Tel Jackson 3622
ROSS ALEX L (Helen M) (Ross & Ross) h3535 Dumas, Tel Bayview 3770
" Alice T slswn W C Everett r5496 Imperial av
" Andw T (Betty) clk Cramer's Bakery h1341 31st
" Apartments J B Gaylord mgr 3264 4th av
" Arnold C (Julia) auto park 950 1st av h1570 5th av
" Arth J h709 Stork
" Arth W (Maria) concrete contr 4038 50th
" Aug A (Ellen) dairy 3211 El Cajon blvd h3275 Meade av
" Basil H (Emma L) cigars 1100 W Bway h3838 Falcon
" Betty bkpr American Jwlry Co r1341 31st
" Beulah M slswn Walker's r1444 A
" C Floyd clk FNT&SBank rYMCA
" Carl M Rev (Rose B) pastor Encanto Methodist Community Ch h5954 Brooklyn av
" Carl S (Marie L) carp h806 S 43d
" Chas F h2926 B
" Chas H (Grace I) h2312 Harrison av
" Chas P (Pauline) mortician Benbough Funeral Parlors h743 Date
" Clarence B (Virginia H) USN h2548 Bway
" Clarence E (Rena) lab h3141 39th
" Curtis L musician r3807 Hawk
" Donald P (Gertrude) emp Gas Co h4344 43d
" Dorothy C Mrs tchr City Sch r4420 37th
" Earl F (Ethel M) (Universal News Agcy) h4509 Idaho
" Earl T (R Aleen) asst cash Wilson & Co h3018 Island av
" Edw T (Laura A) massage 2231 1st av
" Eliakin M (Lola E) pres S D Brewing Co h4227 Palmetto way
" Elmer E (Pearl) USN h4511 Oregon
" Emma J (wid E M) h108 W Upas
" Ernest W slsmn J W Livingston r1489 Bway
" Eva Mrs h3705 Fairmount av
" Fannie B cook ICCo r4078 36th
" Frances T (wid D C) tchr S D Union Academy h1835 Monroe av
" Geo (Janet) eng h271 36th
" Gertrude slswn GRHFCo r4344 43d
" Glenna H Mrs clk Bd of Educ h1229 10th av
" H Elwood (Irene L) (Ross Upholstery Co) h428 23d
" Hananiah H (Helen D) tchr City Sch h3351 Lucinda
" Harold R (Dorothy C) mech h4420 37th
" Harold W (Winifred) gunsmith r1520 Van Buren av
" Hattie (wid Cyrus) h3728 Grim av
" Helen V case aid wkr r3351 Lucinda
" Henry uphol Ross Uphol Co
" Hugh A (Marie) h2414 G
" Hulda A (wid M A) r4825 Felton
" Hulda M (wid David) r584 San Antonio av
" Ida C (wid J E) h133 W Lewis
" Jack A (Margt) carp h2955 Clay av
" Jas r1229 10th av
" Jas (Eleanor) USN h1015 12th av
" Jas B drftsmn County Planning Com h360 Milbrae
" Jas V (Roberta V) oiler h3200 L
" Jerry D clk Gas Co r3839 Herbert
" John r729 7th av
" John carp Hays & Jackson
" John A (Bernice A) USN h3942½ Florida
" John E (Carmen) surv Co Surv h1522 Imperial av
" John F (Essie) lab Bd Pub Wks h607 S 68th
" John H (Pansy) lab NAS h3323 Palm
" John L h3344 Columbia
" John T (Blanche S) barber 4338 39th
" Jos (Edith) USN h1729 Island av
" Julia Mrs mgr Cedar Apts r1570 5th av
" Kate (wid Robt) h4072 Van Dyke av
" Kathryn maid Dorothy Hays Co r3083 Logan
" Laura A Mrs massage 2231 1st av
" Leonard E (Lida F) acct Tower Serv Co h3807 Hawk
" Lonnie H (Agnes) truck driver Bd Pub Wks h644 65th
" Louise M Mrs tchr City Sch r3040 Udal
" Lucile supvr Co Bd Educ h3531 Park blvd
" Lula Mrs h3311 L
" Lydia phys r600 Catalina blvd




# FENTON MATERIAL CO.
**ROCK, SAND, CEMENT, STEEL AND BUILDING MATERIAL • PHONE FR. 6224**

BARNEY & BARNEY
INSURANCE
(Every Form)
BONDS
(Surety)
LIFE
PHONE Franklin 5131
Scripps Bldg.
(2nd Floor)

CALL M4011
We will answer your Telephone Calls Day or Night with an Extension Line or Referred Listing in Telephone Book
ORIGINAL TELEPHONE SECRETARIAL SERVICE
344 S. D. Trust & Savings Bldg.
MAIN 4011


ROSS
" M Morris (Florence) soda fountain supp 614 6th av h650 17th
" Margt M Mrs h3485 Copley av
" Martin L gas sta 4203 El Cajon blvd rLa Mesa
" Mary L nurse r3831 1st av
ROSS MAURICE B (Louise M) Secretary City Board of Education, h3040 Udal, Tel Bayview 5475
" May S Mrs prin Central Sch h3831 1st av
" Munn G (wid Peter) r1445 29th
" Murray D (Pearl) fishermn h3839 Herbert
" Nyla M r1004 24th
" Reginald A (Martha) slsmn h2006 Hornblend
" Robt O atdt S H Grove r3018 Suncrest dr
" Ronald G (Dorothy) teller B of A h2943 2d av
" Roy r3485 Copley av
" Ruby M Mrs h813 5th av
" Saml H mech VCSFCo r224 Garret
" Stillman D (Gladys) treas S D Brewing Co h4030 Sunset rd
" Sylvia Mrs h745 14th
" Theresa (wid L O) h3018 Suncrest dr
" Thos J (Eliz K) h3721 Pershing av
ROSS UPHOLSTERING CO (H Elwood Ross) All Work Guaranteed, Free Estimates. Reasonable Prices, 718 E, Tel Main 7438
" Vernon C uphol Ross Uphol Co
" Vesta L Mrs drsmkr 4305 Euclid av
" Vina B (wid Geo) r129 20th
" Violet r6419 Imperial av
" Virgil R USN h3304 Central av
" Virginia r4317 Sierra Vista
" Wade r1124 Union
" Wm r1732 Monroe av
" Wm A auto wrecker 3510 Univ av r3344 45th
" Wm C (Alla) driver G A Glavas h3844 8th av
" Wm N (Fannie B) confr h4078 36th
" Wm R (Alice) bottler ABCo h5496 Imperial
" Wm T (Winona F) h4169 Rochester rd
" Wm W (Nora) h1520 Van Buren av
ROSS & ROSS (A H and A L Ross) Bookbinders, Account Book Manufacturers and Paper Rulers, 860 3d Av, Tel Main 3306 (For further information see left side lines and page 17 Buyers' Guide)
Rosser Bessie B nurse r1321 16th
" C B Mrs dental asst H D Dillon r935 Bway
Rossetto Otto (Fay) USMC h2514 Union
ROSSI ALDO C (Mary A) with Southern California Granite Co, h3404 Mountain View Dr, Tel Randolph 2860
ROSSI DAN F (Mary) (Southern California Granite Co) h503 Crosby, Tel Main 9821
" Jos F (Emma) slsmn h4128 Estrella av
" Marion A asst sec San Diego Aerie No 244 r4128 Estrella av
" Wm J musician Paris Inn Cafe r4128 Estrella
Rossman Elisa M (wid Harrison) h3733 41st
" Ella B (wid John B) h3896 Logan av
" Gladys E sten USN r1508 W Upas
" Grace C Mrs h4764 Hawley blvd
" Henry A (Jane L) real est 724 E h4928 Hawley blvd
" Viola Mrs h933 13th
" Wm L (Grace) slsmn WMSCo h1508 W Upas
Rossmore Wilbur (Dorothy) slsmn h2905 Lowell
Rosso Elsie r1304 Garnet av
" Ernest J (Lillian) restr 1304 Garnet av
" Fred A (Theresa) clk h1611 Cable
" Mabel A tailor h3446 Univ av
Rostalski Gustav (Hedwig) restr wkr h3643 36th
Rosterman Edna T (wid E B) h4817 Mansfield av
Rosvall Otto W dept mgr UBS r Chula Vista
Roswall Ruth C (wid P E) h3726 Lotus dr
Roszmarion Arth mech r1946 Titus
Rotan Claud concretewkr r3802 Dalbergia
" Ella (wid W L) r3802 Dalbergia
" Ellis concretewkr r3802 Dalbergia
" Guy C lab h3802 Dalbergia
Rotary Club of San Diego Henryetta McKernan exec sec 339 W Bway R103
Rote Harry G (Mary) mech Cons Aircraft Corp h3604 Euclid av
Rotering Bernard h3961 Cleveland av
Rotert Harry W (Etta) h4115 Utah
Roth Alice M Mrs h4052 Iowa
" Amie W (Maude M) h4030 Highland av
" Arth F slsmn r4202 Jackdaw
" Carl (Cora B) h4202 Jackdaw
" Carl A (Myrtle) slsmn h3439 Pershing av
" Chas H G (Eliz L) asst cash QDPCo h4836 Alder pl
" Cora clk Mrs V I McDonough r4202 Jackdaw
" D W (Christie) lab h108 Cedar
" Edw r3802 Alabama
ROTH
" Eliz L Mrs r4836 Alder pl
" Emily (wid J G) r820 20th
" Frances C with Marston Co r3636 29th
" Geo (Anna) driver h631 W Penn av
" Gladys Mrs librn h2022 4th av
" Hedwig N Mrs h3636 29th
" John L pntr Park Blvd Paint Shop r3802 Alabama
" Luke A h3811½ 3d av
" Martin (Marie) gdnr h4233 5th av
" Maybelle stdt KELSEY-JENNEY COMMERCIAL COLLEGE
" Maybelle F Mrs tchr City Sch h950 9th av
" Richd clk W M Buss
" Richd J (Alice) h3336 Boundary
" Richd W r4202 Jackdaw
" Roy jr (Florence) meat ctr h3802 Alabama
" Steph (Aralee) pntr h1008 Johnson av
" Wm h5137 34th
" Wm N emp Cons Aircraft Corp r3636 29th
" Wm T (Jerrilee) mailer h3010 33d
Rothamel Dollie Mrs h4808 68th
Rothchild John jr slsmn h122 Penn av
Rotheman Paul lab r509 12th av
Rothen Robt interne Co Hosp
Rothenberg Salome W Mrs ofc sec Bonded Business Bureau r1815 Altura pl
" Wm (Salome W) tailor 525 E rm 210 h1815 Altura pl
Rothenberger Don C (Louise) watch repr 4251 Park blvd h4524 Cleveland av
Rothermel Paul R (Nellie) h510 13th
" Roy E (Eloise A) h4475 Saratoga av
Rothero Priscilla M (wid C H) h4847 Cape May
Rothert Wm F (Florence F) slsmn Crane Co h4825 Biona dr
Rothhammer Eug A (Mary R) h4439 40th
" Sewall M artist r4439 40th
Rothler Eva L (wid John) h144 S 36th
Rothrick Willard E h867 17th
Rothrock Albt W (Ruthella) eng h4647 Van Dyke
" Ellsworth L (Addie M) h4349 Adams av
Rothweiler Henry h2207 Madison av
" Kath lndywkr G A Glavas r2207 Madison av
Rothwell Jas H (Mabel E) barber 3327 Adams av h4243 Landis
" Mabel E Mrs real est 4243 Landis
" Margt A (wid J T) r3336 Voltaire
" Richd 2d lieut USMC r3857 Kettner blvd
Roton Chas E (Ann E) res mgr Individual Underwriting Corp and Pacific Auto Ins Co h3344 Granada av
Rotsios Mary emp SDSL r1747 Dale
" Michl (Bessie) h1747 Dale
" Nick clk Jos Passaflume r1747 Dale
" Wm clk r1747 Dale
Rottenberg John Rev h405 21st
Rottenstein Forrest F (Maybelle) pntr h618 Robinson av
Rottman Benj M (Estelle) dept mgr Saul Chenkin h1611 Dale
" Chas H (Ramona) USN h3761 Highland av
" Ignatz h2839 Granada av
" Leonard I (Hilda) h3041 2d av
" Lillian H sten SD&AERy r2839 Granada av
Rotzler Irving A mech r540 W Ivy
" Robt R (Ella) eng SACo h2938 Kellogg
Rouchleau Dewey P (Guadalupe) fishermn h4518 39th
" Jos h2148 K
Rough Paul W (Edith) USN h312 Milbrae
Roughton C A h1434½ Myrtle av
" Frank D (Sue) h921½ W Washn
Rouland Albt R (Violet M) baker C B Co h1033 Robinson av
ROULETTE NORMAN (Eleanor) Successor to Rule & Sons Inc, Correspondent Cosgrove & Company Inc, General Insurance, 240 Spreckels Bldg, 121 Broadway, Tel Franklin 1153, h2574 Plum, Tel Bayview 4597
Roulston Saml h401 Spruce
Roult Mary A (wid P R) h811 Pismo ct
Roumbah Jos D (Edna) roofer h2757 Logan av
Rounds Chas R (Hannah T) baker Cramer's Bakery h2615 A
" Eldon R (Vera E) plstr h3573 Park Villa dr
" Jennie S (wid H E) h3505 Arnold av
" Milford M (Gladys) pntr h1921 32d
" Rowena P r2615 A
Roundtree Hersev E Rev (Maudean) USN h4980 Marlborough dr
" John E (Mary A) dep Dist Atty h441 Sampson
Rounsefell Edith Mrs mgr Palomar Apts r536 Palm
" Sydney G (Edith) whol paper 629 3d av h536 Maple

# JOHNSON-SAUM COMPANY
FUNERAL DIRECTORS
1408 Fourth Ave. Telephone Main 6168



Frye & Smith Ltd
Printing and Photo Offset
850 Third Avenue • Phone Main 8175


Rountree Oscar N (Mariana) acct h2529 B
" Thos (Emmy L) slsmn r3645 Villa ter
" Wayne R h4124 49th
Rourk Belle h2973 L
" Glenn W wrapper SCBCo r3725 Arnold av
Rouschleau Jas L (Edith G) fishermn h2869 Date
Rouse Chas A (Marie) civ eng h5049 Hawley blvd
" D E bkpr Roy Minor's Paint & Body Shop
" Edw B (J Blanche) h1042 Robinson av
" Edw B jr bkpr r1042 Robinson av
" Gladys Mrs r3868 42d
" Ruth Mrs r3470 Birch
Roush Ida M clk City Treasurer h3738 1st av
" Thos F (Leetha J) USN h3076 Boston av
Roussat Louis (Marie M) h1905 32d
Rousseaus Jas P (Bessie) lab h2936 Clay av
Roustine Paul musician h1666 2d av
Routh Jas W (Bessie R) musician h5026 Hastings rd
Routt Coleman K delmn UICo r1848 2d av
" Mary E Mrs h1848 2d av
Routzaham M M USN h4070 46th
Roval Assunta (wid Andw) h4164 Wabash av
" Louis (Anita) clk r4164 Wabash av
Rovech Harry (Anna) gro 4057 Univ av h3854 41st
Rover Arnold M (Leah) dentist 861 6th av R417 r La Mesa
" Teresa T (wid H B) h4223 Ohio
Row Daisy Mrs asst O A Housvicka r4521 Georgia
" Effie M (wid J W) r3675 Villa ter
" Frank H (Jeanette) mech Gas Co h2935 33d
" Howard C (Daisy H) police SDPD h4521 Georgia
" Jas E (Loretta) boat opr S&CBCo h3135 32d
" Kenneth C (Alice) firemn SDFD h6915 Jamacha rd
" Roy C emp Gas Co h3675 Villa ter
" Willis S (Mary) opr Gas Co h2313 32d
Rowan Bertrand J (Louise) leadmn Cons Aircraft Corp h4418 Campus av
" Edw M (Hildur N) h2220 Ocean View blvd
" Key slsmn Navy News
" Loleta L (wid T E) music tchr h1003 Alberta pl
" Wm E (Peggy J) USN h1831 K
Rowand Mary (wid A H C) r4070 5th av
Rowbens Chas W (Olive) slsmn Globe Furn Co h4959 College av
Rowbottom Edw clk E W Geeslin r3985 Utah
Rowcliffe Merwin L (Bessie A) (Curly Rowcliffe's) h3394 Ocean Front walk
" Nathan L atdt Curly Rowcliffe's r330 26th

**ROWCLIFFE'S "CURLY" (Merwin L Rowcliffe) Complete Auto Maintenance Service, 1601 C cor 16th, Tel Main 2417 and 3096 National Av**

Rowden Claud C music tchr 3844 1st av
" Kathleen Mrs h3934 Park blvd
Rowdybush Rumsey F (Rose) h768 10th av
Rowe Altha M clk S H Kress & Co r3955 4th av
" Annette F (wid S B) h3825 46th
" Antoinette J Mrs mgr St George Apts r4021 43d
" Berne C shtmtlwkr 4672 Univ av r3978 Delta
" Betty clk r2868 Thorn
" Brodie W (Gussie) garage 759 3d av h2150 1st av
" Clarence r3767 Birch
" Claud h4807 Lamont
" Claude W (Betty) mech h4775 Lamont
" Donald H (Margt) h720 Rockaway ct
" Edw J (Leva) truck driver Bd Pub Wks h229 20th
" Eliz (wid E P) h122 Lewis
" Elmer V (Helen) slsmn Balboa Lndy h3982 Mississippi
" Ernest elev opr S D Hotel r2868 Thorn
" Frank (Mabel) h1431 9th av
" Frank pntr r3825 46th
" Fred (Ida) reprmn Gas Co h1911 Edgemont
" Geo E (Marion) h2868 Thorn
" Geo E (Eckka M) real est 4185 Adams av v-pres Nine Springs Oil Co h5200 Marlborough dr
" Geo W driver C B Grove r3225 Island av
" Gilbert baker 614 12th av
" Gladys N r2655 Imperial av
" Guy L (Antoinette J) slsmn R H Beck h4021 43d
" Henry r3306 Isla Vista dr
" Henry R (Ruth) electn h2577d L
" Henry T (Irene) carp h3306 Isla Vista dr
" Herbt N whs mgr Sears Roebuck & Co r El Cajon

ROWE
" Hilary C (Dora L) USN h2327 Brant
" J E r214 West F
" Jean r2868 Thorn
" Jewel M r6552 Brooklyn av
" John W h3225 Island av
" Lilla M h3838 1st av
" Margt nurse Fraser Hall r801 El Carmel pl
" Mayse B Mrs h2655 Imperial av
" Minnie h3768 31st
" Montford M h2602 India
" Moses T (Eliz) electn h6552 Brooklyn av
" Nellie C clk PICo r6552 Brooklyn av
" R Gordon (Alpha) carp h3244 Ingraham
" Raymond clk Gilbert Rowe
" Reeves (Amelia) drftsmn h2155 Anthony dr
" Richd A (Clara) mech BLCMCo h3053 India
" Service Co O L Good mgr vending machs 851 3d av
" Stillman B (Virginia R) slsmn Cleancraft h4621 Biona dr
" Thos L h4174 Marlborough av
" Truman F mech r6552 Brooklyn av
" Wm G (Ethel A) baker h6620 Wunderlin av
Rowetzer Mezzie Mrs h1015 12th av
Rowland Audrey Mrs r2427 L
" Aug B (Ellen E) USN h4308 Jefferson av
" Edw r1159 6th av
" Florence r3978 Manzanita dr
" Jos E r4010 Alameda dr
" Lois E Mrs h4010 Alameda dr
" Robt E h3810 Mission Hills blvd
" Robt W auto pk 205 A r4010 Alameda dr
" Wm H (Josephine) h4232 40th
Rowlatt Lillian W h838 Colima
Rowlett Candis (wid Geo) h4053 43d
Rowley Chas J (Eva D) h3727 Bancroft
" Eunice Mrs r3321 Curtis
" Fern O dom r3727 Bancroft
" Magdalene (wid Fred) h4882 Niagara av
" N C USN h532 Univ av
Rowls John C (Charlotte) USN h1706 Bway
Rowold Bernard M USN h3739 35th
" Sheila N with Marston Co r3739 35th
Roxburgh Geo R (Eunice) asst purch agt SDERy h902 26th
Roy Alice M Mrs yarns 3514 Adams av
" Chas G (Ila L) asst mgr HLBCo h3736 Arnold
" Don bkpr G L Baldwin r4638 DeSoto
" Elsie Mrs h4844 Narragansett av
" Elsie L Mrs tchr Teachers College r4649 Arizona
" Emerson H (Alice M) mach Cons Aircraft Corp h3514 Adams av
" Ida M (wid H J) h2537 C
" Insley A (Sallie) slsmn h4531 56th
" Maude S (wid H A) r4531 56th
" Susan Mrs h1330 G
" Welton (Ella M) jan Elks Club h2646½ Commercial
Royal Cleaners & Dyers (T R Jeffrey H J Hoard) 3424 El Cajon blvd and 4118 Adams av

**ROYAL HAWAIIAN CONSERVATORY OF MUSIC, We Teach the Dick McIntire Method on Steel Guitar and Special Instruction on Electric Guitar, 908 Broadway, Tel Franklin 5808**

" Hotel John Polus mgr 1226 4th av
" Martha L (wid E P) h4138 1st av
" Neighbors of America 3094 El Cajon blvd 410 Elm and 3756 28th
" Pie Bakery (F A Smith Alois Kuhnel) 554 4th

**ROYAL TYPEWRITER CO INC, I A Cleveland Representative (Typewriter Equipment Co) 1023 7th Av, Tel Franklin 7301**

" Wm (Mary) cook h4628 Boundary
Royalty Oliver S (Frances W) USMC h4445 Texas
Royce Cecil (Verna) driver h3463 Polk av
" Ellen M (wid J T) h3461 Ullman
" Frank M (Rosie) h3787 Marlborough av
" Verna beauty opr Kath E Richards r3463 Polk
Royer Chas L (Elva C) storekpr City Purch Dept h3638 Highland av
" Edith C (wid A B) h2279 Ocean View blvd
" Frank J (Lura) h4035 Randolph
" Geo lab r2502 K
" Marc (Rose) lab h2502 K
Royle Harold M (Mary) asst cash-mgr 30th st br FNT&SBank h2968 Laurel
" Michl (Marie V) waiter h3927 Park blvd
Royles Arth (Antonia) h3158 National av
" John r3158 National av
Royloc Instrument Co A B Root pres-genl mgr 625 Bway R708




HUDSON TERRAPLANE
# PETERSON MOTORS, Inc.
HUDSON - TERRAPLANE - SALES AND SERVICE
Tel. Main 5129 Broadway at Thirteenth


Rozell Bernard E (Evelyn) mech North Park Cycle Co r4556 Cherokee av
" Leonard C (Mabel L) hairdrsr Kath E Richards h3647 Mountain View dr
Rozman David (Mabel) r1233 22d
" Frank tailor 420 C h1071 26th
Rozmarin A F mech Cudahy
Roznos John A (Vera) USN h4136 47th
" Jos (Anna) carp h3767 Ray
Rozzell Eliz (wid J T) r1243 27th
" Geo J h1243 27th
Rozzelle Newton F (Lillian) drugs 910 W Washn h3422 Louisiana
" Newton F jr lawyer 1007 5th av R909 r3422 Louisiana
Rualk Wilbur (Susan) eng hlpr U S Grant Hotel h4779 Hamilton
Ruana Gustave A (Sara) bkpr F J Hansen Co h401 Spruce
Ruane Gertrude S (wid J R) h3111 33d
Ruark Glen wrapper r3725 Arnold av
Rubalcava Arnold ydmn BLCo r1971 National av
" Rufino (Caroline) foundrywkr h1971 National
Rubeckus Wm clk Crescent Cafes r4642 Utah
Rubel Harris (Lucille) slsmn h5064 Mansfield av
" Henry H (Pauline) butcher h3318l Adams av
" Max (Sarah) h4808 63d
Rubendall Ira lab h1051 15th
" Sarah A (wid H E) r1051 15th
Rubenstein David (Henrietta) bldg contr 948 3d av R311 h4376 Hart dr
" Edw J (Adele) clk David Rubenstein h4445 41st
Rubero Helen G lndywkr r524 West A
" Ramona G (wid Zenon) h524 West A
Rubler Kath Mrs clk r2136 El Cajon blvd
" Robt W sta atdt h1065 Univ av
Rubin Benj B (Ruth) (Rubin & Rubin) h4463 Hortensia
" Bill r1427 29th
" Edw E (Rubin & Rubin) r3949 Alameda pl
" Estella Mrs r3685 7th av
" Helen D clk Russian Rye Bakery r4470 Arizona
" Isaac (Miriam) (Rubin's) h3949 Alameda pl
" Isaac (Minnie) slsmn h4470 Arizona
" Isidore clk rYMCA
" Maurice (Lottie) h1427 29th
" Morris B (Bessie) lockers 932 Columbia h4577 32d
" Myer S slsmn Rubin's r3949 Alameda pl
" Nathan (Beckie) men's furngs 815 5th av h4537 Hamilton
" & Rubin (B B and E E) lawyers 530 Bway R1106

**RUBIN'S (Isaac Rubin) Ladies' and Men's Credit Clothier, 713 Broadway, Tel Franklin 7707**

Rubinstein Arth M (Sara E) slsmn h3210 30th
Rubio F Hernandez (Consuelo) physio therapy 2584 Imperial av
" Francisco (Maria E) h4625 Van Dyke av
" Moises M (Nellie) h4086 Thorn
" Olilo r1139 5th av
" Paula (wid Pasqual) r1928 Weeks av
" Ramon A (Irene) emp U S Grant Hotel h1243 12th av
Rubish Argene emp Ryan Aeronautical Co h4016 Ohio
" Harley N emp Ryan Aeronautical Co r4016 Ohio
Rubison Lewis R (Nanette) whsmn h732 W Juniper
Rubright Chas K h1758 6th av
" Chas R h5680 Trinidad way
Ruby Bernard (Sadie R) slsmn Aetna Life Ins Co h3628 Alabama
" Cecil M (Mabel) do-nuts 2569 Imperial av
" Darrell A h2248 Commercial av
" Edw F cushion mkr Louis Moorsteen r4088 Estrella
" Jas F (Erma A) clk E L La Salle h4421 33d pl
" Saul asst dir of health Co Health Dept h4121 Middlesex dr
" Wm h4144 Florida
Rucci Jos (Elsa) musician h4909 Orchard av
Ruchel Chas W h1530 10th av
Rucker Jesse P (Irene) mest ctr Safeway h4229 Van Dyke av
" Olive stdt **KELSEY-JENNEY COMMERCIAL COLLEGE** r3982 Grossmont La Mesa
" Stella G (wid P R) h3130 6th av
Ruckle Robt W (Ione) whsmn Simon Levi Co h4626 Boundary
Rudametkin Moses (Hazel) mgr Reichard Hotel h755½ 8th av

Rudd J W (Ruth A) slsmn Patten-Blinn Lbr Co h6875 Mohawk
" Wm D (Crystal K) sls agt Natl Cash Register Co h4055 Eagle
Ruddell Jack L slsmn J W Bagby r2070 W Cal
" John r3796 Park blvd
" Marie A Mrs sten NPWD h4426 Alabama
Rudder Elsie E Mrs furn rms 144 Fir
" Glen A (Mary) checker W-MCo h3956 Mississippi
" J Harry (Vina) h1670 4th av
Ruddle Bell Mrs h2070 W Cal
" John clk r2070 W Cal
Ruddy Clara M tchr City Sch h236 Kalmia
Rude Isaac gro 1269 10th av r National City
" Paul A (Emma L) installer SCTCo h4342 37th
Rudeen Roy E (Izetta) r3831 Florence
Ruden Allen P slsmn Brooks Clothing Co r930 7th
" Berne B (Frieda) slsmn Penter Co Inc
Rudesill Fred (Cora H) h2018 Robinson av
" Gertrude Mrs r2750 A
Rudford Thos h4056½ Arizona
Rudge John h5049 Narragansett av
Rudick Wm (Tana) tailor h4131 Utah
Rudisill Richd E (Edwina R) inspr USI&NS h4539 Max dr
Rudloff Emma (wid A F) r4343 Hawk
Rudman Cecelia (wid Benj) drsmkr 5162 Benton pl
" Leah sten r5162 Benton pl
" Leo dental asst S M Cowen r5162 Benton pl
Rudningen Adelyne waiter L B Rogers r908 A
Rudoff Mark (Guelda) (Zolezzi & Rudoff) h2836 Chestnut
Rudolph Albt plmbr F A Heilbron
" Apartments (J T Cooper) 470 20th
" Edith G beauty shop 3005 Grape r National City
" Saml L (Laura S) h1020 Meade av
Rudrauff Frances S Mrs tchr City Sch r4063 4th
" Fredk A cash registers 546 Market h3145 Bancroft
" Logan B (Frances S) typewriters 867 7th av h4063 4th av
Rueda Magdalena D hskpr Our Lady of Guadalupe Ch h rear 1770 Kearney av
Ruediger Ernest H (Pauline) phys Mercy Hosp h2812 Kalmia pl
Ruelas Antonio r742 14th
" Rosario Mrs h742 14th
Ruennekens Frank M h4620 Santa Cruz av
Rueter Chas J (Rose) mech h4412 40th
Ruff Wm A (Edna) bartndr Mel & Cal Buffet h3911 Florence
Ruffa Edw J tchr City Sch r3054 Laurel
" Margt (wid Jos) h3054 Laurel
Ruffin Roger S (Eula) right of way agt Gas Co h3204 Gregory
Rufing Cora E (wid J C) h4326 44th
" Jas D (V Lenore) dept mgr FWWCo h4366 44th
" Kenneth C (Pearl) musician h4369 Fairmount
" Marion r3030 Grape
" Myrtle E Mrs clk City Treas r3030 Grape
" Wm H (Myrtle E) pntr h3030 Grape
Rugg Louis R (Ruth) lndywkr OFL h2218 30th
Ruggieri Dorothy Mrs h4625 Kansas
Ruggles Logan E (Marie) h5089 Muir av
" Rex (Joyce) h4286 Campus av
Ruhaak Harriet F (wid G W) h928 Rosecrans
" Margt musician r928 Rosecrans
Ruhle Herman (Marion) h4863 Lantana dr
" Willard J motorcycles 929 India r La Jolla
Ruhnow Fred emp CCBCo r1518 A
" Fredk W shooting gallery 537 5th av
" Holly C (Magdalene) musician h1244 16th
Ruhren John (Mary) h4914b Santa Monica av
Ruis Edw h1640 Bway
" Hildegard Mrs r1640 Bway
Ruiz Alf L (Blanche) slsmn LCCo h3727 Grim av
" Amado M lab h2040 Reed av
" Angelo fish clnr SD Fish Co
" Antonio (Helen) lab h1668½ Newton av
" Beatrice cannerywkr h712 W Ash
" Belen E (wid Alaheo) h3233 E
" Bernice r1248 Columbia
" Blanche r3727 Grim av
" Cecelia sten B F Tyler r2040 Reed av
" Cruz H Mrs lndywkr Munger's Lndy r1743 Logan av
" Domingo (Concepcion) h911 S 16th
" Edw lab r2040 Reed av
" Essey L (Marie C) delmn C A Gray h3134 Imperial av
" Felix (Antonia) h1802 Julian av


GARLAND & NORDEEN
INSURANCE
FIRE
LIFE
ANNUITIES
AUTOMOBILE
COMPENSATION
SURETY
BURGLARY
LIABILITY
MARINE
PLATE GLASS
SAN DIEGO TRUST and SAVINGS BLDG.
MAIN 7118



Modern Building Specialties Company
Manufacturer's Agent
VARIOUS HOUSEHOLD REPAIRS OUR SPECIALTY
Room 304
441 C Street
Phone Fr. 3212
C. R. LANGE
Res. Tel. Randolph 1704

CADILLAC
"Standard of the World"
First, Front and A Streets

LA SALLE
DON LEE

OLDSMOBILE
"The Car that Has Everything"
Telephone Main 5186

ARNOLD S. COSGROVE COMPANY
—
GENERAL INSURANCE
—
FIRE
AUTOMOBILE
LIABILITY
—
506
SAN DIEGO TRUST & SAVINGS BUILDING
530 BROADWAY
—
MAIN 2876

PEOPLES FINANCE & THRIFT COMPANY
5% Investment Certificates
Salary and Auto Loans
638 B ST.
TEL. FRANKLIN 1158

RUIZ
" Frank h832 Beardsley
" Geo M emp VDCo r2240 Newton av
" Geo O (Barbara) wrapper CBCo h3428 42d
" Isabel r3233 E
" Isaias (Conception) carp h1530 Market
" Ishmel waiter U S Grant Hotel r1780 Newton av
" Jennie P clk NDS r3077 J
" Jesus G jan Mercy Hosp r3971 Twiggs
" John D (Jennie P) driver Leo Greenbaum h3077 J
" Jose (Julia) lab h1106 Beardsley
" Jose A (Hileman Transfer & Storage) h 1031 14th
" Jose (Isabell L) lab h rear 2927 Commercial
" Jos A (Virginia) confr h2141 Irving av
" Jos R (Rose) lab NAS h3430 Chamouna av
" Julio lab h1005 Pacific blvd
" Julius (Josephine) fishermn h4018 Richmond
" Manuel H (Amelia) jan Mercy Hosp h rear 2932 Sunset blvd
" Margarito (Frances) lab h171 15th
" Martha Mrs cannerywkr h704 W Ash
" Mary (wid Jas) h1248 Columbia
" Miguel (Frances) lab h1968 Logan av
" Patricio lab r3921 Twiggs
" Ramon (Dolores) nursery 1019 Opal
" Ruth Mrs h3949 Alabama
" Salvador (Margt) millwkr Louis Moorsteen r1866 Logan av
" Saml (Helen) lab h1780 Newton av
" Theresa Mrs r3921 Twiggs
" Ulpiano (Mary) dockwkr h738 Crosby

Rule Gilbert (June) driver h4332 Hermosa way
" John F (Charlotte L) USN r4330 Central av
" Octa K Mrs fur opr Huneck's r410 A
" Ralph restrwkr h1236 11th av
" Sidney (Octavia) mfrs agt 625 Bway R1025 h2206 6th av

**RULE & SONS INC, Succeeded by Norman Roulette, General Insurance, 240 Spreckels Bldg, 121 Broadway, Tel Franklin 1153**

Ruley Julie E (wid R G) h4727 Mansfield
Rulf Wm H (Susie) h4910 Westminster ter
Rulledge Julian L r936 State
Rulon Alberta E Mrs teleg opr WUTCo h4785 Panorama dr

**RUMBAUGH HAROLD K (Dorothy) Sec First Federal Savings & Loan Assn, h1444 Golden Gate Dr**

Rumble Wm (Beatrice) gro 6084 El Cajon blvd
Rumbutis Stanley (Hortence) h726 A
Rummage Ella Mrs h2014 Earl
" John W (Mattie E) lawyer 1007 5th av R1113 h3928 Kansas
Rummel Fred A h1504 Van Buren av
" Harry D Rev r1504 Van Buren av
Rumney Edwin A (Marion) clk WMSCo h4405 Louisiana
" Walter R (Maxine) florist h3615 Central av
Rumpeltes Margrete J sten SO&MCo r1450 4th
Rumpf Jacob USN h2488 J
Rumple Margt h6496 Scimitar dr
" Maurice (Joy) meatctr h3578 Main
Rumsey Effie Mrs h4214 44th
" Eug clk MCCA r3707 Indiana
" Helen h2082 Abbott
" John C (Estelle) ins 3707 Indiana
" Louise r4046 33d
" Neva Mrs (Drake & Rumsey) r912 8th av
" Wm J (Helen M) life guard City Playground Dept h814 Cohasset ct
" Wm M (Sadie) dep Co Assessor h3035 C
Runalls L Maurice (Kath) clk A J Fox h3524 Georgia
Rundahl Frank M (Estelle) pntr h722 Jersey ct
Runde Harriett tchr r850 W Upas
Rundell Jay D r711 8th av
Rundle Clifford P (Mary) USN h1150 18th
" Harriet M tchr City Sch r850 W Upas
" Mary Mrs mgr Dixie Apts r1150 18th
Runfola Jos (Bella) USN h2877 Newton av
Rung H E (Jane) USN h2329 C
Runge Eliz r2427 Bway
" Frank restrwkr A H Morris
" Geo H (Lorraine) emp W-MCo h869 69th
Rungee Zaloris civ eng ST&TCo h3080 G
Runk Ellen B Mrs chiropractor 1447 30th h 1449 do
" Ferdinand C (Hilda) auto repr 1246 30th h 1437 Bancroft
" Jos B (Ellen B) h1449 30th
Runkey Mary L (wid C H) h3256 L
Runkle Claude E r4372 N Talmadge dr
" Irvin A (Leona) h3560 Dalbergia
" Irvin A jr clk r3560 Dalbergia
Runnells Yvonne Mrs clk J E Taylor r3748 Utah
Runner Clarence h4225 35th
Runnion David A (Josephine M) h954 Loring
Runsvold Helen M Mrs h2416 Madison av
" Martin S eng AF r414 G
" Rolf C drugs 5795 El Cajon blvd r5729 do
Runyan Gloyd (Velma) lab h rear 3352 J
" Grover C (Mary C) millmn PL&FCo h 1449 J
" L Eug (Jo Ann) USN h4442 Oregon
Runyon Chas H (Addie M) (University Window Shade Co) h4154 Stephens
" Chas R (Emilie) slsmn University Window Shade Co h4325 Hawk
" Frances tchr r4646 Oregon
" Frank C (Hazel) USN h4827 Thorn
" Geo r4546 58th
" Robt C (LuDell) emp Fox North Park Theatre h4648 Natalie dr
" Robt L r3048 Nannie dr
" Thos J (Eau Claire) mot plct opr Vista Theatre h4427c North av
Ruocco Ralph (Martha S) clk h4080 Jefferson av
Ruoff Minnie L (wid Wm) h3204 Dale
" Jas J emp UICo r1311 Market
" Milford (Ila) clk WMSCo h1614 33d
Ruplinger Claudia M emp Kath E Richards r 4467 Campus av
" Jos r1670 Linwood
" Peter L (Cath) h4467 Campus av
" Richd B genl contr 4010 El Cajon blvd r507 25th
Rupp Jesse M (Mabel N) slsmn h3419 Texas
" Jos r901 7th av
" Martha (wid L L) r3135 Newton av
Ruppel Arth r4030 Goldfinch
Ruppert Louis (Aggie) driver h4651 Iowa
" Louis R (Ella A) USN h4722 Oregon
" Mary L r4722 Oregon
Rury Maude M Mrs h3605 Kettner blvd
" Nadine clk S H Kress & Co r3605 Kettner blvd
Rusco Chas A h3776 47th
" Chas A jr (May) optom 3814 5th av r3776 47th
Rusconi Louis E (Laura) lab h6880 Wunderlin av
Ruse David W (Martha) driver SCFL r2130 1st
Rush Annabelle Mrs smstrs h2462 Island av
" Chas r2462 Island av
" Clifford F lab Bd Pub Wks r4719 Hawley blvd
" Edna S r3783 Van Dyke av
" Edw T (Kath L) clk CWD h3746 Villa ter
" Edwin G clk LABCo r2518 Union
" Elbert C (Arlie J) USN h4217 Florida
" Frank D (Marion H) slsmn h2518 Union
" Hunter H chauf R B Lutes r2518 Union
" Jas lab NAS r37 West F
" Jessie M (wid W C) h2901 Boston av
" John V (Maud R) real est 3436 Adams av and 3466 El Cajon blvd h4719 Hawley blvd
" Margt hskpr 4079 1st av
" Volna sten r4719 Hawley blvd
" Wm C cigarmkr h2755 2d av
" Yvonne A r4338 Copeland av
Rushing Chas R (Anne C) USN h2029 Polk av
Rushton Elvira r1243 16th
" Jeannette L Mrs tchr City Sch r3859 La Cresta dr
" John L (Jeannette L) reprmn Gas Co h3859 La Cresta dr
Rusk Chas pntr r1468 India
Ruskauff Edw J (Leona D) emp OMP Corp h 4406 Park blvd
" Isabelle beauty opr r4406 Park blvd
" Muriel emp Mrs V M Thompson r4406 Park blvd
Ruski Fern emp M L Snow r3904 Illinois
" Jos S carp CMCo r8320 Dexter dr
" Mary A restr 1017 Univ av r4576 Maryland
" Mike (Fern) carp CMCo r3904 Illinois
Ruskin Geo r444 G
Ruskosky Wm A r4753 Muir av
Russ Albt N mach opr Patten-Blinn Lbr Co r 465 16th
" Apartments Mrs Marie Jaynes mgr 1231 Russ blvd
" Arth fish dlr h1039 Hendricks av
" Edmund D (Rosa) h4011 4th av
" Ethel L Mrs h1815 Julian av
" Florence A (wid H A) h3962 Goldfinch
" Frank T (Kath) gas sta 3002 Grape h2911 Madison av
" Kath W Mrs supvr City Playground Dept r2911 Madison av
" Minnie N (wid W A) h2906 Logan av

**RUSS WM H (Maude E) Sales Manager Western Leather Supply Co, h3648 Fairmount Av, Tel Randolph 7047**



PLUMBING - HEATING - REPAIRING
A. O. REED & CO., Inc.
Main 2141
672 Eighth Av.....San Diego

Russell Agnes M tchr City Sch h1808 3d av
" Alice C with Marston Co r1048 6th av
" Anastasia M (wid W W) h1015 Myrtle way
" Bertha clk The New Bakery r4133 Kansas
" Burton W USN r809 Monterey ct
" Carleton S (Nina L) h rear 1926 Harrison av
" Chas mech h1839 Titus
" Chas A (Clara) h3354 Herman av
" Chas A (Claudia F) USN r4470 Narragansett
" Chas G (Lauina) clk C E Bertram h4525 37th
" Chas R (Ruth) ambulance serv 3627 30th
" Dennis D gas sta 507 16th r195 G
" Earl G (Bessie N) h2146 Garnet
" Earl G jr r2146 Garnet
" Edwin A (Mabel) h4558 Texas
" Eleanor sten Gray Cary Ames & Driscoll r 4233 Arguello
" Elmer L h2665 Logan av
" Elzie (Eileen) ydmn BLCo h3219 Logan av
" Eva M maid S D Hotel h1227 19th
" Frances E Mrs h1044 Pascoe av
" Frank B h408 S 40th
" Frank C (Winifred) phys 233 A rm 1107 h 1004 W Montecito way
" Genevieve M (wid Richd) r1946 Julian av
" Geo (Mame S) cashr City Water Dept h4224 Highland av
" Geo (Kath) USN h1895 Alta Mira
" Geo M factywkr Coffee Extracts Co r4971 Hawley blvd
" Grace Mrs h4946 Saratoga av
" Graham H (Bonnie M) USN h5160 Cape May av
" Harris E (Alberta) cpt lyr HLBCo h4153 Kansas
" Harry r711 8th av
" Harvey A clk r1245 16th
" Herbt E (Helen) lab City Park Dept h3384 32d
" Horace G h1820 4th av
" J W (Ava) USMC h1804 K
" Jack K (Jeanette) h4886 West Point Loma blvd
" Jas D traffic sch dir r930 7th av

**RUSSELL JAMES L (Helen S) Real Estate, 1028 4th Av, Tel Main 7041, h3792 Georgia, Tel Jackson 2834**

" Jas M (Starr) pres Coffee Extracts Co h4971 Hawley blvd
" Jas R (Mary) h1104 Madison av
" Jeane Mrs bkpr h1250 Penn av
" John r1509 E
" John lab r2445 Front
" John (Cath) slsmn h3712 5th av
" John F (Nell) USMC h125 E Arbor dr
" John H metal wkr PBASMW r rear 1010 Cleveland av
" John R (Dorothy) dentist 233 A rm 1001 h432 La Crescentia
" Laura B (wid R A) h1245 16th
" Leota G (wid C B) h4557 Wilson av
" LeRoy lather r3246 Highland av
" Leslie W mech SACo r4327 Adams av
" Lloyd E office 861 6th av R614 h914 17th
" Marie Mrs waiter Mrs R M Michael h3769 Swift av
" Mary E sten r4117 Maryland
" May H Mrs r901 7th av
" Mildred opr SCTCo r1850 4th av
" Nancy (wid A R) r4169 Ingalls
" Nelda r4134 Wilson av
" Phyllis r2404 Polk av
" Ralph E (Nina C) h2536 E
" Ramon G (Ruth) fishermn h1850 4th av
" Rayfield F (Vivian) jan h3164 Webster av
" Raymond r1044 Pascoe av
" Roland S (Mary) USN h3801 Acacia
" Sadie A lndywkr OFL r1016 Essex
" Terrin E (Mildred) slsmn h3531 Arnold av
" Texas U h141 Elm
" Thos M (Leora H) h1611 Myrtle av
" Virginia W (wid H B) h4327 Adams av
" Walter h757 16th
" Warren S (Inez) USMC h1746 B
" Wm h950 9th av
" Wm H (Cath) h1825 3d av
" Wm H (Bonnie) electn h4117 Maryland
" Wm J (Louise M B) USN h5032 Hastings rd
" Wm L (Ethel M) h1850 4th av

Russey O Lee (Ruth) lab h2651 Logan av
Russian Orthodox Patriarchal Church Rev Peter Kotliaroff pastor 3017 K
" Rye Bakery (J S Lazar) 725 5th av
Russo Antonio h4558 Van Dyke av
" Gus mot plct opr Plaza Theatre r4220 Texas
" Josephine r2224 Harrison av
" Olympia Mrs h2224 Harrison av
" Salvatore (Theresa) USN h3823d Ampudia

RUSSO
" Saml J (Alice) mot plct opr Casino Theatre h4569 Norma dr
" Vincent (Concetta) mgr Casino Theatre h 5182 Edgeware rd
" Vincenzo (Leonora) fishermn h2280 Cal
" Vito fishermn r2280 Cal

Rust Clarence B (Ella B) h2238 31st
" Herbt T (Dorothy) h1020 S 26th
" Raymond P mtlsmith NAS
" Wm H Rev (Lola E) h4261 44th

Rustad Golden (Alice) USN h4243 Wilson av
" Ida A (wid C E) h1801 32d

Rustamier Joan r2233 F
" Louis U (Donnabel) h2233 F

Rutan Morton L (Lulu H) slsmn MW&Co h4254 Highland av
" Wallace H (Luverne) musician r4254 Highland av

Ruth Alice G r241 W Robinson av
" Clara L r3560 28th
" Elmer G (Alma H) musician h241 W Robinson av
" Len (Mildred) USN h1103 W Washn
" Lester M (Marcelele F) mech Smith & Haight h3421 Highland av
" Paul E with Marston Co r241 W Robinson av
" Phyllis musician U S Grant Hotel
" Richd F h5101 Towle ct

Rutherford Bess clk S H Kress & Co r3535 Villa ter
" Carl E (Minnie) stevedore h4346 44th
" Cecil S (Alma) millmn Patten-Blinn Lbr Co r4045 Logan av
" Chas H (Mabel) h2463 Dulzura av
" Clair A (Verna G) mech Carlson & Simpson h4616 Texas
" Edw L window trmr r2463 Dulzura av
" Goldie M Mrs r2667 Bway
" Jos F h4440 Braeburn rd
" Marshall L slsmn h3535 Villa ter
" Robt G (Helen W) real est 6688 El Cajon blvd h4910 67th
" Roy L (Bessie) lab City Park Dept h2133 Dale
" Steph C (Alma) stickermn h4045 Logan av
" Ted with Marston Co r2463 Dulzura
" Wm C (Margt B) (Aber & Rutherford) h 3725 Crane pl
" Wm S r4474c Central av

Ruthhart Eva M tel opr SCTCo r3665 Alabama
Ruthven Otis L (Lois) USN h2117 State
Rutledge Albt I (Jennie) pntr h4027 39th
" Alice M Mrs h3791 Elliott
" J Richd (Mary) USMC h1534 Front
" Julian L slsmn r936 State
" Martha Mrs h4482 Texas
" Sidney P (Esther) USN h3725 41st
" Willie (Ellen) USN h1737 Island av

Rutquist Adrian (Ida) h1744 Front
Rutsch Henry A gas sta 1445 Pacific blvd r4372 43d
Rutt Rush C h4176 45th
Rutz Earl (Winifred) lab h1222 Madera
Ruyle Clifford L mtlwkr Dean Benter & Sons r2909 Logan av
" Elva J (wid L A) h2909 Logan av
Ruzieki Peter r1570 3d av
Ryan Adrian O r419 Date
" Aeronautical Co T C Ryan pres-treas E D Prudden v-pres E A Smith sec airplane bldrs 2930 Pacific blvd
" Alma Mrs mgr Ryan's Court h1953 5th av
" Anna L Mrs h1968 1st av
" Arth F (Evelyn F) formn A M Lewis h 4657 31st
" Austin H (Emily) real est 4573 Univ av
" Barbara atdt County Hosp
" Bessie maid r9 19th
" Carrie N (wid J M) r4849 Edgeware rd
" Cath F (wid M J) gas sta 3000 K h3008 do
" Cecil P (Helen) gro 2058 4th av h1727 4th av
" Chas J writer r600 Catalina blvd
" Christine Mrs r3318k Adams av
" Dani W (Mae) USN h4729 Works pl
" David H (Helen) h1615 Fern
" Doris Mrs r4074 3d av
" Douglas W (Lucille) aud ST&TCo h4849 Edgeware rd
" Earl J (Christine A) restr 2514 Univ av h 2533 do
" Edw J (Kath J) formn City Park Dept h 4146 4th av
" Edwin L (Margt) USN h3743 Menlo av
" Eleanor M (wid Frank) h4112 Central av
" Ella B (wid Jas) h4174 Wabash av
" Esther L Mrs waiter U S Grant Hotel r 3617 4th av
" Evelyn F slswn Whitney & Co r4657 31st

KELSEY JENNEY COMMERCIAL COLLEGE
For 52 Years Providing Training for Thousands of Ambitious Men and Women
Employers BENEFIT By Consulting US
K. M. BARAGER President
EMILY N. ZIEGLER Director
Franklin 7418
1060 C St.
San Diego, Calif.

# PETERSON LUMBER & FINANCE CO.

A COMPLETE LINE OF BUILDING MATERIALS

4105 Pacific Blvd. "Home of Ideas" Tel. Jackson 4144

MAYER & BOYCE

MOTORS
PUMPS
SCALES
ENGINES

MACHINERY SUPPLIES AND REPAIRS

ELEVATORS... INSTALLATIONS AND REPAIRS

644 7th Ave.
Tel. Main 1853

RAINFORD

Flower Shop

2140
4th Ave.

Phone
Franklin
7101


RYAN
" Fern asst Mrs N M Pfeiffer r4246 Jewell
" Frances M nurse Mercy Hosp r4051 4th av
" Frank r3805 Beta
" Frank bartndr L M Schlitz r1426 K
" Frank L (Valerie) eng Mercy Hospital h826 San Luis Rey pl
" Frank W (Blanche) firemn SDFD h2459 C
" Geneva Mrs furn rms 1427 Market
" Geo W (Rose) h202 Redwood
" Geo W jr (Marguerite) funeral dir 1752 4th av h1754 do
" Harry R (Lillie) h6394 Scimitar dr
" Herbt W (Dorothy A) mech Cons Aircraft Corp h3735 46th
" Jack r2924 Pasadena
" Jack atdt Union Serv Stas
" Jas (Maude) h4856 Felton
" Jas F bellmn Knickerbocker Hotel r309 E
" Jennie M tel opr YMCo r121 E Lewis
" Jerry J (Marcella) postmaster Pacific Beach h1904 Beryl
" Jerry P r1429 Front
" John r4226 Campus av
" John bartndr Mel & Cal Buffet
" John (Nannerl) mach h2924 Pasadena
" John A (Dorothy) stonewkr SO&MCo h4179 Ohio
" John D (Wanda) slsmn USS h3464 Orange av
" John F r615 8th av
" Jos H (Nina) USN h2889 Boston av
" Laura M Mrs h1042 15th
" Leo E (Louise) carp h3749 Menlo av
" Lester T (Connie) atdt Grand Rapids Public Auto Park r1605 Madison av
" Lucile C with Marston Co r4146 38th

RYAN MARC (Rose) V-Pres-Trust Officer Bank of America National Trust & Savings Assn, h2905 Upas

" Marion O h419 Date
" Mary Mrs r322 W Date
" Mary A Mrs h2483 F
" Matilda M (wid M D) h1953 5th av
" Matthew (Geneva) h1427 Market
" Maude r4174 Wabash av
" Melvin E (Jean) driver h2011 2d av
" Patricia tchr r3942 4th av
" Paul J (Florence) escrow officer UTI&TCo h4211 Swift av
" Peter S (Jewel F) h3121 32d
" Radford W lab r4050 Kendall
" Robt E (Luella) bottler SDBCo h3483 Polk av
" Robt E (Margt E) br mgr Humpty Dumpty Stores h4411 32d
" Roy H (Caroline) emp Ryan Aeronautical Co h5057 Narragansett av
" Sadie (wid John) r721 S Evans
" School of Aeronautics T C Ryan pres-treas E D Prudden v-pres Mrs B J Hayward sec 2930 Pacific blvd
" T Claude (Gladys B) pres-treas Ryan Aeronautical Co and pres Ryan School of Aeronautics h3141 Xenophon
" Thos jr (Frances) chf yeoman US Naval Reserve h3036 Poe
" Thos C (Alma) h4050 Kendall
" Thos C jr jan Bd Pub Wks r4050 Kendall
" Vincent (Dorothy) butcher Cudahy h4835 Del Monte av
" Walter (Luethella) h4277 Lamont
" Wm r4112 Central av
" Wm pntr r4043 37th
" Wm C (Margt) gdnr h4002 Lamont
" Wm D firemn Mercy Hosp h4435 Hamilton
" Wm D mech Bd Pub Wks r4146 38th
" Wm E (Alice E) h4329 Dwight
" Wm E (June) slsmn John Weiss h4452 52d
" Wm J (Ettie E) h826 Sampson
" Wm J (Eliz B) phys 1007 5th av R810 h2276 Hickory
" Wm J (Georgia) slsmn h4435 Hamilton
" Zellah M r202 Redwood

Ryan's Court 1949 5th av
Ryberg Rose (wid Gustav) r4571 Utah
" Swan A (Roberta K) slsmn Whitney & Co h4549 Vista
" Walter G (Marie B) slsmn SOCo h643 W Redwood
Rychlik Mary Mrs women's furngs 4676 Univ av
Rydberg John rancher r711 8th av
Ryder Chas C (Lucy F) dentist 625 Bway R812 h2426 Locust
" Corrine (wid M D) h4627 Campus av
" Dora (wid O E) h825 W Washn
" John J (Edith) h4730 Mansfield av
" W C slsmn DM r322 G
" W S r322 G
Rydner Chas (Madelin) r3030 Locust
Rye Ernest W mach SDMCCo r702 S 38th
" Geo A (Mayme N) tchr City Sch h3919 Alicia dr
" Jas E (Martha) mech Ora D Ginther r1610 Herbert pl
" Jas P (Nannie B) carp h3822 Central av
" Jos W (Florence) mech O D Ginther h702 S 38th
" Leonard (Martha) mech h1610 Herbert pl
" Sylvia E Mrs tel opr S D Sun h1440 6th av
" Walter S carp r3822 Central av
Ryffet Emma r3120 Myrtle av
Ryker Corbett C (Geraldine) mech h1817 Spalding pl
" Helen E nurse r1817 Spalding pl
" Peggy r1817 Spalding pl
Ryland F Malcolm (Dorothy) sls mgr BMCo r 1202 Golden Gate dr
" John h3766 10th av
" Thos B (Lillian) slsmn GRHFCo h3924 32d
Ryle Bert E (Maudie K) driver h1234 Front
" Lillie E (wid W B) h3693 Central av
" W Josephine r3693 Central av
Rylett Albt E (Virginia) bldg servmn SCTCo h2525 India
Ryn Eug G (Maxine) USN h4518 55th
" Wm P (Anna M) h4518 55th
Rynerson Buel F (Elaine) slsmn Allen's Dairy r4088 1st av
" Eug B (Mildred) clk Allen's Dairy r4088 1st av
" Fredk (Beulah) h4088 1st av
Rynning Linda M r4427 Brighton av
" Rosamond r4427 Brighton av
" Thos H (Margt E) dep U S Marshal 315 West F h4427 Brighton av
Ryno Allan stdt KELSEY-JENNEY COMMERCIAL COLLEGE r4283 Mississippi
" Chester F (Margt E) carrier PO h1540 33d
Rypins Beatrice sten r1603 9th av
" Casper (Gertrude) h1603 9th av
Ryser Hannah C (wid Fred) h4666 Alabama
Ryther Amanda S Mrs h3810 Alabama
Ryus Nancy (wid Floyd) h4640 Florida

S & N Cafe (Jesse Stickell Wilbur Nichols) restr 864 Union
Saadi Fred (Sallie E) mtlsmith NAS h4527 58th
Saavedra Louise smstrs r561 10th av
Sabatini David A (Ida) USN h4229 Swift av
" Dominic (Elvira) fishermn h2554 India
" Dominico fishermn h2328 Kettner blvd
Sabato Lucy r416 Rosecrans
" Rosario (Carmen) fishermn h4620 Nogal
Sabean Adelbert (Sarah T) h4681 Oregon
" Jeremiah C (Frances) USN h1643 Bancroft
Sabel Jacob (U S Clothing & Loan Office) h3632 Granada av
" Louis mgr U S Clothing & Loan Office r3632 Granada av
Sabidia Victor D emp Mercy Hosp r224 29th
Sabin Donald S (Elsie M) inspr NPWD h304 W Ivy
" Frank H (Edith L) chauf h1704 Essex
" Ray M chauf Checker Cab Co r2813 Elm
Sable Frank (Beatrice) clk W-MCo r4637 Constance dr
" Frank ironwkr Hans Saxer r2947 Boston
" Paul M (LaNora) slsmn h4637 Constance dr
Sabo Adolph F (Virginia M) USN h1803½ Front
Sabol Julius A (Ora) (Sabol's Service) h3834 Bancroft
" Steph V 2d lieut USMC r3623 Georgia
Sabol's Service (B E Faymonville J A Sabol) 3231 Univ av
Sabransky F Allen r4362½ Maryland
" Fredk W (Esther F) gdnr Rose Court Floral Co h4362½ Maryland
" Marthajean r4362½ Maryland
Sacci Chas (Carla) fishermn h730 W Juniper
Saccio Chas fish clnr Union Fish Co r820 W Kalmia
" Josephine (wid Michl) h2262 State
" Michl r2262 State
Sacco Jos (Virginia) pntr h2714 Imperial av
" Sami (Fannie) h4068 Wabash av
Sachan Peter M (Helen) h932 S 38th
Sacher Geo E (Evelyn) blksmith hlpr Bd Pub Wks r115 Pynchon
" Otto (Lena) mech SCBCo h115 Pynchon
Sachs A DeWitt r3429 Pershing av
" Clara F sten r2660 A
" Harley H (Nellie) gas sta 3101 Juniper h 2244 29th
" John M (Gertrude) (Auto Exchange) h3228 Felton




# HAYDEN TRANSFER & STORAGE

1051 University Ave.
Tel.
Jackson 5189

MAYFLOWER WAREHOUSES — COAST TO COAST


SACHS
" Marie M (wid J C) h2660 A
" Philip Rev (Cath) h3429 Pershing av
Sachse Fred C (Gladys) USN h5042 Bristol rd
Sachsenhauser John H (Eliz M) gro 4502 Oregon
Sachtleben Chas F h1641 Sunset Cliffs blvd
" Loula H r1641 Sunset Cliffs blvd
Sack Dominick (Frances) shoe repr 4019 Marlborough av h4021 do
" Sidney S (Leah) chf clk SFRy h105 W Brookes av
Sackett Emma Mrs h3244 5th av
" Frank J slsmn SFCo r3012 Granada av
" Lloyd J (Edith M) mech h2251 Felspar
" Wm P h1035 19th
Sackman J O r4469 Cleveland av
" Russell H (E Marie) ofc mgr Johnson Envelope Co h2257 4th av
Sacks Abr tire repr r728 Market
Sacksteder Mamie r3713 44th
Sacred Heart Catholic Church Rev P A Connolly pastor 2001 Sunset Cliffs blvd
Sacrenty Geo (Suzanne) waiter Saddlerock Grill h1115 Madison av
Sada Athos E (Elva L) driver h2363 Irving av
" Emil J (Ermenea) jan City Sch h2364 Irving
Saddler Margt (wid E L) r3748½ Mission blvd
Saddlerock Grill (M J Tomas G A Bullock) 1126 4th av
Sadiasa Gudencio S (Maxine) emp Saddlerock Grill h1332b K
Sadleir Chas E mech r617 Robinson av
" W Harold (Helen) br mgr Union Service Stations h812 Ensenada ct
" Wm H (Lettie) meat ctr h617 Robinson av
Sadler Arth R boat opr h1980 Bacon
" C Boone (May B) civ eng NPWD r4828 Orchard av
" Chas surface grinder Riggs Optical Co
" Edwin R (Mary E) h3174 Dwight
" Lloyd S (Jimmie V) USCG h4067 Mississippi
" Lyle J (Rosalie) elev opr F T Scripps Bldg h1322 C
" Raymond J (Marjorie) USMC h2329 Curlew
Sadowsky Katharina Mrs h5045 Voltaire
" Rose (wid Roman) h4012 Texas

SAFEWAY STORES INC (San Diego Division) Milton F Heller Divisional Mgr, 715 J, Tel Franklin 1275, Stores, 3301, 3393 and 4080 Adams Av, 2985 Beech, 1813 E, 2939, 3946 and 4487 El Cajon Blvd, 7812 Girard Av (La Jolla), 4004 Goldfinch, 2504 and 3055 Imperial Av, 2307 India, 2203 J, 3015 Juniper, 1630 W Lewis, 1765 and 2184 Logan Av, 2936 Lytton, 3758 Mission Blvd, 2901 and 2985 National Av, 5017 Newport Av, 3817, 4231 and 4496 Park Blvd, 1110 Rosecrans, 2489 San Diego Av, 1803 Union, 2415, 3089, 4305 and 4652 University Av, 4893 Voltaire, 1403 and 2258 1st Av, 3867 4th Av, 3368 and 3801 5th Av, 1036 7th Av, 812 12th Av, 1068 16th and 1150 25th

Safford Chas D (Florinne) recording sec Musician's Protective Assn Local No 325 h3353 Brant
" Claude (Victoria) slsmn h rear 3227 31st
" Vernon C (Vivian) mech SACo h2933 Vancouver av
Safirstein Annette (wid Wm) h2671 L
Safranek Vincent F h2044 Granada av
Saftig Emily E clk ODCo r738 A
" Ernest police SDPD r738 A
" Jas r2443 Madison av
Sagar Esther (wid A J) r4575 Van Dyke av
Sagcao Juan r430 17th
Sage Alf E (Dorothy) h4781 Felton
" Amanda B (wid B F) h3971 9th av
" Audrey M h2017 1st av
" Birney H (Lillie) carp h4437 Alabama
" Edna Mrs restr 801½ B r1045 E
" Ella dental asst J M Wilson r816 DeVon ct
" John r4437 Alabama
" John F r1653 10th av
" John R (Emma) h7001 Jamacha rd
" Richd E (Anna) h537 13th
" V C pharm r901 Beryl
" W Emerson (Ella) h815 Devon ct
" Wm r4437 Alabama
" Wm O r3971 9th av
Sager Eva C (wid R H) gro 3676 Ocean View blvd
" Wm H (Vashti) USN r3389 Felton
Saghaugen Amund O (Amanda) h3605 41st
Saghers Mary P sten h1445 B
Sal Raymond (Slu) cook h2585 L
Sala Sami (Antoinette) fishermn h632 W Hawthorn
Sailor John H (Anne C) h3712 31st

SAILOR LEE G (Ethel) Mgr International Creditors' Association, h3618 Mississippi, Tel Jackson 5306
Sainsbury Leslie bakerywkr D B Dyckman r3870 Cal
Saint John J emp AF h rear 1233 Essex
" Virginia E nurse Mercy Hosp h510 Evans pl
St Agnes Catholic Church Rev Lawrence Forristal pastor 1140 Evergreen
St Ann Apartments Mrs Fern Jensen mgr 2036 State
St Ann's Catholic Church Rev J F Purcell pastor 2303 Irving av
St Anthony Apartments Mrs Jewell Grainger mgr 1640 Bway

ST AUGUSTINE SCHOOL FOR BOYS, Rev E A Mauch O.S.A. Principal, 3266 Nutmeg, Tel Randolph 8874 (For further information see right side lines and page 71 Buyers' Guide)

St Cecelia's Chapel 1620 6th av
St Charles Hotel C C Dorland mgr 1229 8th av
St Clair Ada K h2417 F
" Adrian L (Rena) gro 814 W Washn h3924 Falcon
" Albertina L r2417 F
" Chas C (Reva) h4638 W Talmadge dr
" Ellz J r2417 F
" Jas K (Helen) uphol 917 Univ av r4135 Ibis
" Jerald (Melvalee) USN h3423 Highland av
" Josephine Mrs custodian PO h1518 Dale
" Leonard E (Doris) slsmn Langendorf United Bakeries h3828 Falcon
" Lester J emp AF r2144 Irving av
" Magnus mech r2725 30th
" Nell r1518 Dale
" Paul J (Bettie) clk h4931 Santa Cruz av
" Ruth r3924 Falcon
" Vera (wid J L) h4673 Georgia
St Didacus Catholic Church Rev Luke Deignan pastor 4790 Felton
St Elmo Hotel Mrs Beatrice Hunt mgr 655 6th av
St Francis Hotel Mrs Leota Robinson mgr 743 7th av
St George Apartments Mrs A J Rowe mgr 4021 43d
St James David B (Beth) restr 336 West F

ST JAMES HOTEL, R D Lacoe Owner, George L Mayne Manager, "Your San Diego Home," Attractive Rates, 830 6th Av, bet E and F, Tel Franklin 1155 (For further information see top edge and page 35 Buyers' Guide)

" Protestant Church 2154 Kearney av
St John Alta slswn GRHFCo r1424 Brookes av
" Andw W (Jane) USN h3779 39th
" Claire maid 4287 Cosoy way
" Frank C (Ruth) printer Dove & Robinson h4550 Idaho
" LeRoy G clk Safeway r3794 3d av
" LeRoy M (Emma M) slsmn P H Goodwin Co h3794 3d av
" Louis E (Helen V) gro 3302 Imperial av
" Mabel bkpr SD Chamber of Commerce r2957 4th av
" Thos electn r636 C
St John's Baptist Church Rev Thos Columbus pastor Commercial and Hensley

ST JOHN'S CATHOLIC CHURCH, Rev John B Cotter, Pastor, 4001 Normal, Tel Jackson 6793

" Hall 4027 Normal
" Parochial School 4017 Normal

ST JOSEPH'S CATHEDRAL, Right Rev John M Hegarty V G Rector, 1501 3d Av, ne cor Beech, Rectory 346 Beech, Tel Franklin 2780

" Hall 1528 4th av
" Parochial School 1549 3d av
St Laurent Andw r1948 1st av
St Louis Leo cannerywkr r1728 K
St Luke's Episcopal Church Rev J G Banks rector 3737 30th
" Episcopal Hall 3725 30th
" Episcopal Mission 3729 30th
St Mark's Episcopal Church Rev W H Mills pastor 3793 Fairmount av
St Martin Louis M radio techn r305 S 37th
" Paul millmn r305 S 37th
" Pauline Mrs h305 S 37th
" Victoria M (wid C) h1833 3d av
St Morris C Wayne clk r802 W Nutmeg
" Claud D (Rhoda S) ins 521 B rm 404 h802 W Nutmeg
" Robt D r802 W Nutmeg
St Onge Alphonse pntr h1273 S 32d


WILLIS H. FLETCHER INSURANCE
ALL FORMS
ED FLETCHER CO
1018 9th Avenue
TEL. FRANKLIN 6448

THE WALTER J. GREY CO.

Greeting Cards For All Occasions

Grey's for Better Greetings

DISTINCTIVE PRINTING

713 C St.
Tel. MAIN 3797

REAL ESTATE · INSURANCE · PROPERTY MANAGEMENT

# JOHN E. SHATTUCK

REALTOR

BUSINESS PROPERTIES · RENTALS · EXCHANGES · LOANS

3901 EL CAJON BOULEVARD PHONE: RANDOLPH 1121

MERCHANTS CREDIT ASSOCIATION
RETAILERS CREDIT ASSOCIATION
15TH FLOOR SAN DIEGO TRUST & SAVINGS BUILDING
Affiliated with the National Retail Credit Association, National Consumer Credit Reporting Corp. and the Associated Credit Bureaus of California, Inc.
Telephone Franklin 6241
COLLECTIONS $ FOR D-E-B-T-S
--CREDIT-- REPORTING
PROMPT ACCURATE SERVICE

St Patrick's Catholic Church Rev J A Daley pastor 3595 30th
" Hall 3596 Ray
St Paul Hotel G T Williams mgr 609 13th
St Paul's Episcopal Church Rev C Rankin Barnes pastor 727 C
" Parish House 2745 5th av
" Parish House 1054 8th av
St Pierre Florence M emp Vegetarian r3760 Herman av
" Frank G (Betty) with Marston Co h3760 Herman av
St Regis Apartments (Frank Muehlke) 3685 7th
" Hotel F N Mitchell mgr 825 5th av
St Rita's Catholic Church Rev Dani O'Donohue pastor 6459 Imperial av
St Spyridon Greek Orthodox Church Rev E Georgiades pastor 805 25th
St Sure Frank (Florence) phys 4077 Van Dyke av h4067 do
St Theresa Apartments (A F Tuxbury) 3835 3d av
**ST VINCENT de PAUL CATHOLIC CHURCH, Rev Francis C Ott Pastor, 4060 Hawk, Tel Jackson 6461**
" Rectory 4061 Ibis
St Vincent's Parish Hall 1921 Ft Stockton dr
Sainz Raymond (Doris) pntr C C Yelvington h 1886 Kearney av
" S Riccardo chancellor Mexican Consulate r2075 Kearney av
Saito Harry M photog 611 5th av h2629 Island av
Saiz Jane restrwkr r55 16th
Sajona Constancio (Mabel) USN h2925½ Franklin av
Sakamoto Josuke (Kane) slsmn h2946 Sunset blvd
Sakellariou Robt N (Ann) liquors 1919 Bacon h 4820 Cape May av
Sakelos Sophie Mrs r1708 2d av
Saladin Henry J (Nancy) linemn Gas Co h3547 45th
" Victor r3547 45th
Saladis Geo r1041 6th av
Salanda Esther O (wid Filipe) h1724 L
Salas Patk restrwkr Leighton's Dairy Lunch r153 15th
Salasso Sami riveter Cons Aircraft Corp h4336 Campus av
Salazar Alex emp US Grant Hotel
" Alf (Marie) lab h rear 2112 Osborne
" Alf N capt SDFD h2835 Logan av
" Angel (Gladys) boxmkr h2758 Main
" Geo (Amelia) h3346 Felton
" Geo (Mary) lab h1202 Wren
" Helen window trmr Zukor's h302 19th
" Jesus J (Rosalia) whsmn W-P&Co h3665 Dalbergia
" Jos (Isabelle) lab h1214 Wren
" Jos A (Anna) mech VCSFCo h2687 Logan av
" Jovita (wid Benson) h1323 J
" Luciano (Felicitas) tchr City Sch h2060 Newton av
" Luciano jr r2060 Newton av
" Marian r1214 Wren
" Mary Mrs h4235 Georgia
" Trinidad (Celesta) h122 16th
" Wm h2185 Kearney av
Salcedo Felix (Rosa) uphol Louis Moorsteen h 3752 Florence
" Lawrence (Lucy) car repr SDERy r3619 Cal
" Mariano G (Magdalena) trackmn SDERy h 2930 Commercial
" Mariano G jr chauf W J Parker r2930 Commercial
" Miguel (Guadalupe) trackmn SDERy h1242 W Olive
Salcido Louis Z (Agnes) h1128 Felspar
" Mary smstrs r3560 Front
" Wm cook r522 7th av
Saldivar Albt J (Mary) driver h2640 Commercial
Sale Arth W (Myrtle D) carp h3829 39th
" Florence C (wid F J) (Florence Court) h3325 30th
Saleebey A K r1845 5th av
" Abr H (Rachel A) h1015 Leroy
" Ethel M ofc & credit mgr Parmelee-Dohrmann Co r1015 Leroy
" Henry S (Rauha) slsmn Natl Life & Accident Ins Co h4468 Saratoga av
" Ted (Hansen's Nursery) h401 W Washn
Salego Raymond W (Mamie) formn Hunt & Curry h2840 E
Salem Hotel Mrs Dorothy Creecy mgr 1335 J
Saler Ole B (Leila) printer U-TPSo r3817 Goldfinch
Salerno Dani E (Frances M) (Salerno & Smith) h4359 Park blvd

**SALERNO**
" & Smith (D E Salerno E F Smith) confy 4241 Park blvd
Saleski Jos S (Martha M) beauty shop 2975 Upas h4851f Brighton av
Salgado Beatrice clk r3876 Franklin av
" Carl r3927 8th av
" Frank (Soccora) h2930 L
" John (Clementina) cement fnshr h3488 Mountain View dr
" Jos cementwkr r3876 Franklin av
" Jos P (Gladys) plmbr h2639 E
" Lewis C elev opr Mercy Hosp r3927 8th av
" Luis (Ruth) collr h2025 Kearney av
" Luis (Nellie) driver h rear 3260 Island av
" Manuel r742 14th
" Manuel N (Virginia) cementwkr h3876 Franklin av
" Manuel N jr r3876 Franklin av
" Manuel R waiter El Cortez Hotel r742 14th
" Paul H jan Mercy Hosp r3927 8th av
" Pedro lab r3119 J
" Pledad Mrs r742 14th
" Virginia cannerywkr r3876 Franklin av
Salliba Gabriel (Sarah) gro 368 18th
**SALISBURY, See also Salsberry**
" Andw J (Lulu) h525 Kalmia
" Apartments 137 Penn av
" Benj slsmn North Park Realty
" Eliz elev opr Commonwealth Bldg r1246 14th
" Janette h3121 46th
" John C (Mary E) h4186 Myrtle av
" Mary Mrs drsmkr 820 5th av
" Otis G (Roma) h3439 Chamoune av
" Raymond A (Kathleen) (Quality Liquor Co) h2154 2d av
Sallada Nancy R h2744 5th av
Sallberg Eric M stone mason h1945 Garnet
Salle Henry P (Lola E) carp h4270 36th
" Wm R meat ctr r4270 36th
Sallee C Frances waiter F G Tyler r1215 Univ av
" John D (Clara) h1858 Irving av
Sallis Robt T (Ione V) genl agt Railway Express Agency Inc h3246 Juniper
Sally & Margaret Beauty Shop (Margt E Murphy Velma Oldfield) 1015 12th av
Salman Virginia sten Eastman Kodak Stores r521 A
Salmon Anthony M (Eunice) br mgr Safeway h 811 Ormond ct
" Delmar L slsmn Peerless Lndy r4128 Ohio
" Jas lab r2250 Cal
" Joaquin car clnr h2272 Cal
" John (Anna L) h3086 Franklin av
" Mary J r2250 Cal
" Robt r2250 Cal
" Robt busmn US Grant Hotel r6 17th
" Tarquino (Mary) lab h2250 Cal
" Thos cannerywkr r2250 Cal
" Wm J auto repr 4070 36th
**SALMONS & WOLCOTT CO (Paul Wolcott) Insurance and Surety Bonds, 316 San Diego Trust & Savings Bldg, 530 Broadway, Tel Franklin 5141 (For further information see right side lines and page 46 Buyers' Guide)**
Salonius Eric (Emily) dredgewkr h4380 Arizona
**SALSBERRY, See also Salisbury**
" Clarence B elev opr h1726 Bway
" Eula sec CHP r3427 31st
" Gladys Mrs hskpr 3160 Palm
" Malbon E (Emily E) inspr CD of A
" Nora Mrs r1726 Bway
Salset Chas (Mattie) chf eng S&CBCo r1931 Market
Salter Jas V (Florence) carp Cons Aircraft Corp h4059 Oak Crest dr
" Nora L (wid Elijah) h6156 Brooklyn av
Saltero Virginia h1713 National av
Salters Marie (wid Edgar) h4156 Middlesex dr
Saltido Henry r1727 Kearney av
Salustri Mary Mrs h2844 Imperial av
Salutan Andres h515 15th
Salvador Nick (Ernestine) USN h354 24th
Salvatierra David (Louisa) lab h1635 Logan av
Salvation Army Major Fritz Schutte in chg 739 2d av
" Army Church The 3582 Main
**SALVATION ARMY CORPS NO 1, A W Brewer Major, 830 8th Av, Tel Main 5320**
" Army Door of Hope (Girls' Home) 2301 Bolinas
" Army Hall 3827 43d
" Army Hotel Major Fritz Schutte mgr 739 2d
" Army Store 2096 Logan av
Salvesen Harry (Anne) clk h3576 Main



# FRED C. SILVERTHORN & SONS, INC.

FEED--FERTILIZER--FUEL

1501 MARKET STREET TEL. FRANKLIN 7151

Salvin John H (Julia) USN h1141 15th
Salyers Chas H (B Clarise) archt 524 B rm 630 h2772 A
" J Wm (Gladys A) mot pict opr Spreckels Theatre h5502 Madison av
" Lida B h4423 Menlo av
" Nancy H r4423 Menlo av
" Rudolph F (Eliza) shtmtlwkr 4075 Stephens
Samaniego Carmen Mrs r1853 Kearney av
Samano Miguel r6 17th
" Robt (Amelia) h6 17th
Samaravich Louis lab h1142 S 35th
Samdal Louis A h4328 Mississippi
Samensky Louis (Ida) wtchmn h2123 G
Samford Mildred F Mrs h2563½ B
Samisch Edw H (Alice P) h3251 3d av
" Harry G slsmn r3251 3d av
" Helene C r3251 3d av
" Ruth A sten r3251 3d av
Sammis Fannie (wid E L) r814 Deal ct
" H Benj slsmn R D Maxwell Co h814 Deal ct
" Herbt F (Sammis & Darling) r4095 Albatross
" Theo M (wid H M) music tchr 4095 Albatross
**SAMMIS & DARLING (H F Sammis and Wm R Darling Jr) Advertising Agents, 403 Commonwealth Bldg, 524 B, Tel Main 5738**
Sammon Ruth clk h4291 Univ av
Sammons Ralph pntr 2034 Adams av
Samonte Salvador restrwkr r716 F
Samora Jos (Cuca) cannerywkr h2440 Cal
" Tereso h rear 1760 Newton av
Samorano Louisa (wid John) h1032 Dewey
Sample Betty L r4247 St James pl
" Ed P (Augusta) lawyer 530 Bway R604 h4247 St James pl
" Edwina B sec to mayor r4247 St James pl
" Geo (Myrtle) h304 W Ivy
" Isabelle W M (wid J C) dep Co Recorder h 3353 1st av
" Kenneth E (Mary B) clo clnr 1804 Market h617 18th
Sampo Peter r2565 Knoxville
Sampsell Jack servmn Dealers Radio Service
**SAMPSON, See also Samson**
" Allen R (Alva E) driver SOCo h4555 Copeland av
" Beuel W (Gladys) USN h340 W Grape
" C J h2125 5th av
" Clarence ydmn Ace Lbr Co r1295 Spruce
" Frances h302 Thorn
" Herbt F (Goldie) fishermn h1128 W Thorn
" Jennie F (wid H C) h4316 Hermosa way
" Margt bkpr N H Cooper r929 S 28th
" Norman (Margt) h929 S 28th
" Raymond cook The Gable Cafe h5027 El Cajon blvd
" Vernon L electn CEW h4669 36th
" Walter B slsmn Thearle Music Co r636 C
" Wm F (Elma S) slsmn h4316 Hermosa way
" Wm R r2011 Kearney av
Sams Ellis (Fannie L) carp h402 S 28th
" Evelyn L clk NAS r402 S 28th
" Fannie L Mrs drsmkr 402 S 28th
" Grace M (wid J R) h2872 Juniper
" Jos C (Sue) slsmn JRTCo r5475 Collier av
" Susie E opr SCTCo r138 E 1st av
**SAMSON, See also Sampson**
" Apolino (Helena) h3457 Birch
" Beth Mrs asst Pub Library r840 B
" Minnie E (wid A A) maternity home 1129 S 38th
" Ruth r840 B
" Wm A (Mabel) lab Bd Pub Wks h3512 Guava
Samuel Edwin A (Irma E) slsmn H E Decker h3512 Herman av
**SAMUEL G F & SON (Gordon F and Gilbert F) Building Contractors, Complete Building and Remodeling Service, 4242 El Cajon Blvd, Tel Randolph 0766, Res Tels Randolph 9061 and Talbot 2501**
" Gilbert F (Eunice O) (G F Samuel & Son) h4747 67th
" Gordon F (Mary J) (G F Samuel & Son) h 4444 Altadena av
" Laura C (wid W E) h4288 Kendall
" Ralph C (Rhoda W) restr 4489 Cass h4475 do
" Rosamond typist h1301 28th
Samuels Jesse (Dinah L) lab h3025 J
" Laura L Mrs h3033 Imperial av
" Martin (Gloria) slsmn h5172 West Point Loma
Samuelson Anthony B (Fannie M) mech MMC h3751 Mississippi
" Clarence N (Viola M) trimmer Bonham Bros Mortuary h4375 Highland av
" Emma (wid Herman) h4361 Newport av

**SAMUELSON**
" Eric L slsmn MH&ECo r4361 Newport av
" Felix farmer r2906 A
" Hannah (wid John) r3735 Dalbergia
" Rasmina J sten D E Lewis r3751 Mississippi
Sanborn Claude J (Audrey L) servmn MW&Co h715 19th
" Earl K h3935 Park blvd
" Jessie (wid Chas) h1663 4th av
" Richd E (Cleda) asst mgr Pickwick Hotel r140 W Bway
San Carlos Apartments (W G Dunson) 2245 2d av
Sancetta Patty r1451 State
Sanchas Henry (Myrtle) USN h4134 42d
Sanchez Albt chauf r1752 National av
" Alezandro (Andrea) millwkr SD Planing Mill h2840 Webster av
" Andw (Augustina) lab h153 15th
" Antonio (Rhesa) h1724 Logan av
" Aragonia r1724 Logan av
" Astella r1111 W Washn
" Benj (Margt) pantrymn Saddlerock Grill h 1047 17th
" Bernardo cannerywkr r1724 Logan av
" Cecelio (Concepcion) acct h1111 W Washn
" Edw (Lillie) lab h315 25th
" Francisco (Victoria) waiter El Cortez Hotel r1740 Imperial av
" Frank restrwkr S B Friedhof r2328 Kettner blvd
" Gavino (Concha) gdnr Mrs A C Bridges h125 30th
" Heriberta Mrs h rear 2037 National av
" Herman E uphol Apt House Service Co r1723 1st av
" John r1553 9th av
" Jose bartndr US Grant Hotel
" Lorenzo lab h2936 Commercial
" Manuel (Felicita) h2090 National av
" Manuel (Ramona) lab h3422 Sutherland
" Manuel B emp US Grant Hotel r1040 17th
" Marcelo (Ines B) h2201 E
" Ophelia r1715 National av
" Paul (Paula) cementwkr h1670½ Newton av
" Pedro L (Justina) cannerywkr h3025 Franklin av
" Philmon lab r2090 National av
" Ramon r4246 Jewell
" Ramona Mrs cook h1553 9th av
" Ricant (Apolonia) h1715 National av
" Richd lab r2090 National av
" Silvanio lab h3021 Franklin av
" Viviano (Guadalupe) lab h2328 Kettner blvd
San Clemente Elva L clk G U Law r2653 San Marcos
" Francisco V (Micala) lab h3911 Hamilton
" Frank A clk CMCo r3911 Hamilton
" Marion A waiter T E Henson r2653 San Marcos av
" Marion F (Enid) h2653 San Marcos av
Sandahl Oscar r1468 3d av
Sandberg Dawn B Mrs clk Bd of Educ r4903 35th
" Floyd M (Amy) USN h715 Toulon ct
" Wm (Dawn B) slsmn Am Typewriter Co h 4901 35th
Sandborgh John J (Charlotte) cash GMACo r 2560a Bway
Sandbrook Lena (wid Wm) r4345 37th
Sandburgh John J bkpr h2560a Bway
Sandefer Albt (Margie) USN h4242 41st
Sandefur Wilburn (Emma) USN h4959 Long Branch av
Sandel Louis K (Emma) toolmn Cons Aircraft Corp h4062 1st av
Sandell Alf E (Doris) mech NAS h4547 34th
" Harvey (Madison Court) h2317 30th
Sander Martha Mrs furn 745 7th av r3625 1st av
**SANDERS, See also Saunders**
" Albt D clk r4562 Edgeware rd
" Andw (Marian) uphol Louis Moorsteen h4067 Swift av
" Bert (Mae) auto repr 3722 Univ av h3564 52d
" Chas G (Grace) carp h4627 33d
" Chas R r4834 Marlborough dr
" Claus h1135 43d
" Clementine Mrs h4228 Los Pinos av
" Cynthia E Mrs h2177 Logan av
" David W (Minerva A) h4047 Park blvd
" Dollie Mrs r429 16th
" E M Mrs r2035 Bway
" Elmer C (Estelle) USN h4810 68th
" Etta M (wid W A) h1044 Meade av
" Etta M (wid W R) h3426 3d av
" Eug B (Marie) USN h3938 Florida
" Evalyn Mrs h3704 30th
" Frances L Mrs florist Mrs Effie Weaver r3441 Utah

HENRY STODDART AUTO WRECKING

PARTS FOR ALL CARS

CARS BOUGHT FOR CASH

1ST AND G

Tel. Main 1880

SAN DIEGO

PAINT MANUFACTURERS

House Paints
Enamels
Varnishes

BENTON ROOF & PAINT CO.

2136 Kettner Blvd.
Franklin 5108

ROOF CONTRACTORS

"Factory-to-You" prices on Quality Paints

Established 1910

Studebaker

J. R. TOWNSEND CO., INC.

DISTRIBUTORS - SALES - SERVICE

STUDEBAKER CARS
WILLARD BATTERIES
PHILCO AND MOTOROLA RADIOS

STUDEBAKER TRUCKS
STUDEBAKER DELIVERIES
FIRESTONE TIRES

State at B Street • Telephone Franklin 1287

FOR SALE

Realtor

LOANS

KEEFE REALTY CO.

3915 EL CAJON BLVD.

Tel. Talbot 2144

Exchanges

Insurance

PIONEER TYPESETTING COMPANY

LINOTYPE MONOTYPE

COMPOSITION

859 Second Av.

SANDERS
" Frank H h3019 5th av
" Fred R (Hilda) lab h4061 Morrell
" Frederic A tchr City Sch r4562 Edgeware rd
" Glen lab r1621 Logan av
" Harvey r2177 Logan av

SANDERS HUGH A (Jessie M) Lawyer, 920 Bank of America Bldg, 625 Broadway, Tel Main 0194, h2260 Hickory, Tel Jackson 9556

" John E (Elza V) (White-Sanders Co) h3167 Howard
" John F Rev pastor Kensington Congregational Ch h4562 Edgeware rd
" John H (Velia) h2186 Ocean View blvd
" Jos W h607 S 65th
" Josephine Mrs h1422 Market
" Joyce waiter C R Hopkins r4228 Los Pinos av
" Leon cook r1245 8th av
" Lloyd P sismn Nelson-Moore Co Inc r2516 San Marcos av
" Loren B (Mary) chauf h1240 C
" Louise (wid Wm) h724½ Ostend ct
" Lucille maid 2415 Dulzura av
" Lulie D (wid J C) h4159 Ingalls
" Max lab r615 8th av
" Myrtle r642 17th
" Oren D (Marie) garagemn Foster & Kleiser Co h721 Bush
" Oscar L (Helen G) electn NAS h3411 Louisiana
" Pauline Mrs r4918 Cape May av
" R Clarence (Ellen A) linoleum lyr h2141 Hickory
" Ralph L mech G P Ohlund r1515 Front
" Reba nurse Naval Hosp
" Robt r2260 Hickory
" Robt radio techn Anthony Misuraca
" Robt W carp h4440 El Cajon blvd
" Vernon garagewkr r1509 1st av
" Walter L (Frances L) h3441 Utah
" Wm H (Anna M) pharm ODCo h1244 10th av

Sanderson Aileen r4314 Valle Vista
" Alden (Anna) USN h3687 Landis
" Anna M Mrs h4329 Polk av
" Lloyd S (Eloisa) drftsmn h4101 Logan av
" Lula (wid Frank) r3615 43d
" Mabel P r2372 1st av

SANDERSON NEAL E (Eliz) Mgr United Parcel Service, h4195 Kansas
" Ora L (Maude) enamels 960 5th av h4706 Hawley blvd
" Richd O (Marie) maj USMC h3343 Whittier
" Robt C (Helen) pntr h4314 Valle Vista
" Ruth office sec Zoological Society of SD rSan Diego Club
" Ruth Mrs r1234 Upas
" Saml P (Helen) atdt T C Sanderson h2065 Irving av
" Thornton C (Dorothy E) gas sta 3490 Univ av h4537 52d

Sandford Belle E (wid H T) h3666 3d av

SANDFORD HOTEL, Jack Zeller Jr Manager, A Few Blocks From Business, Shopping and Amusement Districts, Walking Distance from Balboa Park, 1319 5th Av, Tel Franklin 1391

San Diego Adams Avenue Examiner (weekly) H W Mason editor 3356 Adams av

SAN DIEGO AERIE NO 244, Fraternal Order of Eagles, A V Goeddel Sec, 733 8th Av, Tel Franklin 2998

SAN DIEGO AEROMARINE RADIO AND NAVIGATION SCHOOL (Lieut Comdr Lloyd R Gray) Sales and Service for Aircraft and Ships, Charts, Instruments, Compass Adjusting, Lindbergh Field, 2930 Pacific Blvd, Tel Jackson 3104

" Apartments Mrs Electa Moffit mgr 1620 F
" Apartments Moxham Miller mgr 528 14th
" Assn of Building Contractors M G Brauer sec 1709 Univ av

SAN DIEGO AUTO COURT, Joseph R Campbell Owner, Modern 2 and 3 Room Cottages, All With Private Baths, Hotel Service, Rates $1.50 to $3.50, 6496 El Cajon Blvd, Tel Randolph 2056

SAN DIEGO AUTO ELECTRIC CO, Elmer B Hazle Mgr, Willard Batteries, Hydraulic Brakes, Auto Radios, Tires and Complete Automobile Service, 916 Union, Tel Main 7178 (For further information see page 26 Buyers' Guide)

SAN DIEGO AWNING CO (Nicholas Perricone) Awnings, Canopies, Canvas Covers, Quality Materials, Quick Service, 627 7th Av, Tel Main 7313

" Bar Supply Co (M J Dini T W Lewis) 345 Market

SAN DIEGO BASEBALL CLUB, Chas A Baum Pres, 906 W Broadway, Tels Franklin 1371-1372

" Beach Co A A Frost pres real est 347 W Market

SAN DIEGO BENEFICIAL SOCIETY, Geo D Latham Pres-Mgr, 208 San Diego Trust & Savings Bldg, 530 Broadway, Tel Franklin 6114

SAN DIEGO BINDERY THE (Ray R Farmer) Paper Rulers, Blank Book Makers, Loose Leaf Devices, 127 F, Tel Franklin 6813

" Bowling Academy (J H C Borders Chas Linnan) 1440 E

SAN DIEGO BREWING CO, "The Quality Beer," E M Ross Pres, H J Kircher V-Pres, S D Ross Treas, J E Merrick Sec, O W Lambert Asst Sec, N S Bliss Asst Treas, 32d and Bay Front, 2004 S 32d, Tel Franklin 6638

SAN DIEGO BROOM WORKS (C M Huguley) Manufacturers of Brooms and Klenzall Mops, 355 11th Av, Tel Main 2896

" Buddhist Temple 2929 Market
" Building & Remodel Service Inc T J Lords pres D T Lords v-pres Helena Hartson sec 4030 El Cajon blvd

SAN DIEGO BURIAL ASSOCIATION, Geo D Latham Pres, 208 San Diego Trust & Savings Bldg, 530 Broadway, Tel Franklin 6114

SAN DIEGO-CALIFORNIA CLUB, W F Raber Pres, Donald Hanson Vice-Pres, J O Miller Treas, Tom Armstrong Sec, Arnold Klaus Manager, 499 W Broadway, Chamber of Commerce Building, Tel Main 0124

" Californian The (weekly) P S Packard mgr 831 7th av
" Call (weekly) (H D Hicks) 1204 Market

SAN DIEGO CAMERA EXCHANGE (Wm W Wise, J H Krum, Phil Bolling) 828 Broadway, Tel Main 1777

" Camp No 3920 (Ladies Auxiliary) MW of A 914 7th av
" Canton No 22 IOOF 526 Market

SAN DIEGO CHAMBER OF COMMERCE, Donald E Hanson Pres, Frank G Forward, Douglas Young, Geo A Scott Vice-Presidents, Neil E Brown Treasurer, T C Macaulay Sec-Manager, A J Klaus Assistant Manager, 499 W Broadway, Tel Main 0124

" Chapter No 61 RAM 1405 5th av
" Chapter No 264 OES 3795 Utah
" Chapter Order of De Molay 1405 5th av
" Children's Home Assn Mrs Winna Ortman asst supt 1365 16th
" Circle No 161 Neighbors of Woodcraft 1322 5th av

SAN DIEGO CITY DIRECTORY LIBRARY, The Publishers Maintain a Complete and Up-to-Date Library of City Directories of American Cities for Your Accommodation and Convenience at Chamber of Commerce, 499 W Broadway

SAN DIEGO CITY GOVERNMENT
All offices located at Civic Center unless otherwise noted
City and County Administration Building (Civic Center) 1600 Pacific blvd
Mayor—P J Benbough
Vice Mayor—John S Siebert
Council—W C Crandall, H E Fish, A E Housh, J S Siebert, B R Stannard, R M Wansley
Attorney—D L Ault
Auditor and Comptroller—G F Waterbury
Bacteriological Laboratory—Balboa Park
Bacteriologist—Dr H A Thompson, 233 A, rm 907
Board of Education—M B Ross sec, 825 Union
Boiler Inspection—L M Hickley
Budget Office—J E Calquhoun budget officer
Building Inspector—O G Knecht
Bureau of Identification—W J Macy supt, W Market cor Pacific blvd (New City Jail)
Cemetery Mt Hope—3850 Imperial av



$10 TO $300 LOANS ARRANGED

LOCAL LOAN CO INC

LOANS TO SALARIED PEOPLE ON SIGNATURE ONLY

726 BANK OF AMERICA BLDG. 6TH & BROADWAY • FRANKLIN 7317

SAN DIEGO CITY GOVERNMENT
City Employees Retirement—Tom Tulloch mgr, 251 Civic Center
Civil Service Commission—A T Bailey sec
Clerk—John M Ashley
Department of Public Works—F A Rhodes dir
Electrician—A E Johnstone
Emergency Hospital—W Market cor Pacific blvd (New City Jail) 4254 Univ av, 7878 Herschel av (La Jolla) and 1950 Abbott (Ocean Beach)
Engineer—H W Jorgensen
Fire Department—John E Parrish Chief, Headquarters 1171 10th av, Fire Alarm Central Station, 8th av and Elm, Balboa Park, Fire Prevention Bureau, 1171 10th av, Fire Alarm Repair Shop, 1555 State
Station No 1, 865 2d av
" 2, 1171 10th av
" 3, 2870 5th av
" 4, 404 8th av
" 5, 834 Univ av
" 6, 1572 Columbia
" 7, 1896 National av
" 8, 3974 Goldfinch
" 9, 2211 30th
" 10, 4704 College av
" 11, 945 25th
" 13, 7877 Herschel
" 14, 3035 Univ av
" 15, 4926 Newport av
" 16, Santa Fe Wharf (Fire Tug) ft of Pacific
" 17,4262 Univ av
" 18, 4676 Felton
" 19, 3601 Ocean View blvd
" 20, 3575 Kettner blvd
" 21, 4402 Mission blvd, Pacific Beach
Food Inspector—J G Baker
Garbage Department—1970 B
Harbor Commission — R H Van Deman, Rufus Choate, Emil Klicka, 1040 W Bway
Harbor Port Director—J W Brennan, 1040 W Bway
Health Department — Alex M Lesem, Health Officer
Incinerator—Waterfront ft of 9th av
Jail—W Market cor Pacific blvd
License Department—L H Kleinschmidt clerk
Life Guard Station—C H Hardy capt, 3000 Mission blvd, Mission Beach
Machine Shop, Garage and Yards—1970 B
Manager—Robert W Flack
Meat and Dairy Inspector—Dr L J Proper
Park Commission—Fred Kunzel pres, Wallen Perry dir, Balboa Park
Personnel Director—R T Bailey
Planning Commission—G A Rick, Planning Engineer
Playground and Recreation Commission—C A Van Dusen pres, W A Kearns dir
Plumbing Inspector—E W Beale
Police Department—Geo M Sears Chief, Headquarters W Market cor Pacific blvd (New City Jail) E San Diego div 4254 Univ av, Ocean Beach div ft of Santa Monica av, La Jolla div 7878 Herschel av
Police Pistol and Target Range—Federal blvd cor Home av
Pound—Humane Society, 3656 Wright
Prosecutor—Morey Levenson, W Market cor Pacific blvd (New City Jail)
Public Library—Cornelia D Plaister, Librarian, 820 E, Tel Franklin 4117, Annex 920 E, Business Dept 920 E, Altadena Br 3055 Felton, Balboa Br 40th and Epsilon, Brooklyn Br 1345 30th, East San Diego Br 4081 Fairmount av, Encanto Br 822 65th, Hillcrest Br 120 W Univ av, Kensington Park Br 4121 Adams av, La Jolla Br 1002 Wall La Jolla, La Mesa Br No 1 6334 El Cajon blvd, La Mesa Br No 2 7003 El Cajon blvd, Logan Heights Br 811 S 28th, Mission Beach Br 3723½ Mission blvd, Mission Hills Br 1409 W Washn, Normal Heights Br 3491 School, North Park Br 3837 Ray, North San Diego Br Mason bet Congress and San Diego av, Ocean Beach Br 4801 Santa Monica av, Pacific Beach Br 1721 Hornblend av, Stockton Br 31st at Island av, University Heights Br 1805 Howard, Washington Br 1845 State
Purchasing Agent—F M Lockwood

SAN DIEGO CITY GOVERNMENT
Registrar of Vital Statistics—Dr Alex M Lesem
Schools Library (Bd of Educ)—Jeannette C Morgan librn, 834 14th
Sewer Department—1970 B, Whse 4283 El Cajon blvd
Social Welfare Director—J H Bell
Street Dept—Office 260 Civic Center, Yard Office 1970 B
Superintendent of Schools—W C Crawford, 825 Union
Testing Laboratory—Balboa Park
Treasurer—R C Lindsay
Water Department—F M Stanley chf clk, East San Diego Br 4254 Univ av
Water Dept (Div of Development and Conservation)—F D Pyle, hydraulic eng
" City Mission Society Fred Palmer exec sec 930 10th av

SAN DIEGO CITY AND COUNTY DIRECTORY San Diego Directory Co Pubirs, 850 3d Av

SAN DIEGO CLUB THE, MacArthur Gorton V-Pres and Manager, 1250 6th Av, Tel Franklin, 6321

" Coffee Co R B Greenhow mgr 826 W Ivy
" Commandery No 25 KT 1405 5th av
" Conservatory of Music K W Schultz mgr 1020 10th av
" Consistory No 6 A&ASR 1405 5th av

SAN DIEGO CONSOLIDATED GAS & ELECTRIC CO, W F Raber Pres, M B Fowler V-Pres, L M Klauber V-Pres, A E Holloway V-Pres, H R Peckham Genl Supt, E D Sherwin Asst Genl Supt, S R Robinson Purch Agt, Electric Bldg, 861 6th Av, Tel Franklin 4121

SAN DIEGO CONSTRUCTION CO, N L Coleman Pres, 648 San Diego Trust & Savings Bldg, 530 Broadway, Tel Franklin 1389

" Convention and Tourist Bureau C H Heilbron sec-mgr 499 W Bway

SAN DIEGO CO-OPERATIVE POULTRY ASSOCIATION, R M Sexauer Sec-Treas and Mgr, Poultry Supplies and Mill Feeds, 50 22d, Tel Main 6183

" Council No 23 R&SM 1405 5th av
" Council of Parents and Teachers Mildred S Frost sec 645 A

SAN DIEGO COUNTY BERRY GROWERS ASSN, Yutaka Sekiguchi Sec, 423 6th Av, Tel Main 0413

" County Council and Auxiliary VFW Balboa Park
" County Democrat (weekly) A N Lewis publr 640 4th av
" County Council of Camp Fire Girls Altana A Burr exec sec 645 A
" County Federated Trades and Labor Council Meets Wednesday evening in Labor Temple
" County Fruit Exchange R L Monk mgr 524 B rm 612

SAN DIEGO COUNTY GOVERNMENT
City and County Administration Building (Civic Center) 1600 Pacific blvd
Court House—240 W Broadway between Front and Union
Agricultural Commissioner—R R McLean, 402 Civic Center
Apiary Inspector—Fred Hanson, 402 Civic Center
Assessor—C D Eddy, 103 Civic Center
Auditor—Robt W Getty, 165 Civic Center
Board of Education—F A Boyer pres, L O Barry, W P Dunlevy, M W Perry members, Ada York sec, 209 Civic Center
Board of Supervisors—Walter Bellon 1st Dist (San Diego), T L Richards Chairman, 2d District (National City), J P Faddis, 3d Dist (San Diego), Harry C Warner 4th Dist (San Diego), Wm T Hart 5th Dist (Escondido), 308 Civic Center
Building and Growers—W E Roberts supt, 407 Civic Center
Civil Service and Personnel—Wm W Shaw dir, 212 Civic Center
Clerk—James B McLees, Court House
Controller—Robt W Getty, 165 Civic Center
Coroner—C D Gunn, Court House
Dept of Public Welfare—J H Rainwater dir, acct dept T C Mason acct, Civic Center, whse 1936 National av

DIRECTORY LIBRARIES

A Directory Library containing City Directories from all over the Country is maintained at the San Diego Chamber of Commerce for your convenience—free to consult whenever you desire

*This is Part of OUR Service*

San Diego Directory Co.

SAN DIEGO'S MOST COMPLETE DEPARTMENT STORE

MONTGOMERY WARD

B STREET AT EIGHTH AVENUE • PHONE FRANKLIN 7781

# V. WANKOWSKI & CO. INC.

V. WANKOWSKI
F. R. CORBETT
F. F. EDELEN

INSURANCE - SURETY BONDS

343 SPRECKELS BUILDING



WESTERN SALVAGE CO.

STORE - OFFICE AND RESTAURANT FIXTURES

NEW AND USED MERCHANDISE OF ALL DESCRIPTIONS

Army Goods, Tents Tarpaulins Our Specialty

1451-1471 MARKET
BET. 14TH & 15TH
TEL. FRANKLIN 3186



ROSS & ROSS

BOOK BINDERS

Account Books
Loose Leaf Binders
Loose Leaf Sheets

860 Third Av.

Phone, Main 3306


**SAN DIEGO COUNTY GOVERNMENT**
Detention Home—Mrs Sarah A Anthony supt, Mission Valley rd ft of 6th av extn, PO Bx B Sta A
District Attorney—Jas B Abbey, Civil Dept, 302 Civic Center, Criminal Dept, Court House
Farm—Walter L Clapham supt, Santee
Farm Advisor—E E Eastman, 431 W Bway
Farm Bureau—Frank Weaver field sec, 431 W Bway
Free Library—Marjorie J Kobler Librarian, 533 Union bldg, 235 Bway
Garage—1460 F, W G Halbritter supt
General Hospital—V G Clark supt and medical director, Dickinson, N end Front
Health Officer—Dr Alex M Lesem, Civic Center
Hospital—See General Hospital
Jail—1050 Front
Law Library—T D McLean Librarian, Court House
Marshal—C R Cleator, W Market cor Pacific blvd (New City Jail)
Municipal Courts—J L Shell Justice Dept 1, Eugene Daney jr Justice Dept 2, Philip Smith Justice Dept 3, Dean Sherry Justice Dept 4, Clarence F Terry Justice Dept 5, Wm H Frailey clerk, W Market cor Pacific blvd (New City Jail)
Planning Commission—L W Deewall eng, 213 Civic Center
Probation Officer—W F Worcester, Court House
Property Dept—H H Waugh supt, 405 Civic Center
Psychopathic Hospital—V G Clark supt, 4385 3d av
Public Administrator—C D Gunn, Court House
Purchasing Agent—V O Gehringer asst purch agt, 201 Civic Center
Recorder—Roger N Howe, 206 Civic Center
Road Commissioner ex-officio—Ernest R Childs, 306 Civic Center
Sanitary Inspector—G C Zuckweiler, Civic Center
Sealer of Weights and Measures—Virgil Bruschi jr, Court House
Sheriff—Ernest W Dort, 1050 Front
Special Assessment District Refunding Dept—J Murray Loop chf clk, 406 Civic Center
Supt of Schools—Ada York supt, 209 Civic Center
Superior Court Reporters—S R Criswell, Emmett Healy, Mrs K L Marcellus, F H Robinson, F H Smith, Frank Weller, Court House
Superior Courts—Gordon Thompson Judge Dept 1, C C Haines Judge Dept 2, A L Mundo Judge Dept 3, F J Macomber Judge Dept 4, L M Turrentine Judge Dept 5, Edw J Kelly Judge Dept 6, Court House
Surveyor—Ernest R Childs, 306 Civic Center
Tax Collector—Sam A Claggett, 110 Civic Center
Tax Extension Division—R W Getty aud, ground fl Civic Center
Treasurer—W S Heller, 101 Civic Center
Vauclain Home (Tubercular)—V G Clark supt, n end 3d av
Veterans' Service—B G Hamblin claims officer, 121 Bway R455
Veterinarian and Live Stock Inspector—H F Roberts, Civic Center
" County Medical Society H G Holder pres C V Bernardini sec 233 A rm 1410

**SAN DIEGO COUNTY MUTUAL FIRE INSURANCE CO, Hardy Kuykendall Sec, Over 25 Years of Successful Service, 677 Spreckels Bldg, 121 Broadway, Tel Main 8811 (For further information see page 46 Buyers' Guide)**

" County Rock Producers Assn M A Mathias mgr 121 Bway R450

**SAN DIEGO COUNTY VEGETABLE GROWERS ASSN, Y Sekiguchi Sec, 423 6th Av, Tel Main 0413**

" County Wholesale Produce Dealers Assn 423 6th av
" Court No 16 O of A 1405 5th av

**SAN DIEGO DIRECTORY CO, Publishers San Diego City Directory, 850 3d Av**

**SAN DIEGO ELECTRIC RAILWAY CO, S E Mason V-Pres-Genl Mgr, G W Shaver Asst Genl Mgr, 211 Union Bldg, 235 Broadway, Tel Main 4161, Information Bureau and City Ticket Office, 245 Broadway**

**SAN DIEGO ELECTRIC SHOP (Bruno E Barth) Electrical Contractors, Power, Lighting, Heat and Signal Installations, Wiring and Repairs, 633 9th Av, Tel Franklin 2440**

**SAN DIEGO ELEVATOR & ELECTRIC CO (Wm P Elser, H E Swenson) Agents Consolidated Steel Corp, Emsco Commercial Galvanizing, Elevators, Installation and Service. Structural Steel, Boilers, Tanks, Pipe, Etc, 504 13th, Tel Main 2108**

" Employers Assn H I Vernier sec 235 Bway R404

**SAN DIEGO FEDERAL SAVINGS AND LOAN ASSOCIATION, S I Fox Pres, R E Hegg Exec V-Pres, Edwin Johnson Sec, Catherine Reikowsky Asst Sec, 1027 6th Avenue, Tel Main 5101**

" Fish Co Ltd (F V Conniff W J Hall) whol fish 815 Harbor
" Fishermen's Assn Frank Buono mgr 830 Harbor
" Floral Assn Balboa Park

**SAN DIEGO FORWARDING CO. C J Gamble Pres. Public Utility. Bonded Carriers, 305 West A, Tel Franklin 3931**

**SAN DIEGO FOUNDRY (Geo Kowalow) Castings of Iron, Brass, Bronze and Aluminum, 2926 Main, Tel Franklin 1877**

" Fruit & Produce Co (W L Springstead Harry Marconi) 541 J
" Gas & Petroleum Corp J F White pres J E Pettijohn v-pres R L Morrison sec-treas 520 E rm 409
" Girl Scouts Balboa Park

**SAN DIEGO GLASS CO (L E Busch, I E Mitchell) Plate Glass, Mirrors, Steel Sash, Siller's Paint, Enamel, Lacquers, Etc, 906 Market, Tel Franklin 7451**

**SAN DIEGO GOLF DRIVING FAIRWAY (Harry Jacobs, R K McKee) 2555 Ingraham (The Causeway) Tel Woodcrest 9267**

" Gun Club 5100 Bway extn

**SAN DIEGO HARDWARE CO. Fred M Gazlay Pres. Wadham Gazlay Sec. C M Heins Treas. 840-850 5th Av. Tel Franklin 1261**

" Herald (weekly) A R Sauer editor 716 1st av
" High School 12th av and Russ blvd

**SAN DIEGO HOSPITAL ASSOCIATION, Geo D Latham Pres. 208 San Diego Trust & Savings Bldg. 530 Broadway, Tel Franklin 6114**

**SAN DIEGO HOTEL. 339 W Broadway at Union and State, Tel Franklin 1221**

" Hotel Cafe 301 W Bway

**SAN DIEGO HUMANE SOCIETY, W E Friend Jr Exec Sec. 3656 Wright between Moore and Hancock. Tel Jackson 4169**

**SAN DIEGO ICE & COLD STORAGE CO, J B Dunbar Pres. C S Wallace V-Pres. F J Belcher Jr Treas. J O Blethen Sec, 825 Imperial Av, Tel Franklin 7465**

" Industries Inc T F Bomar sec 499 W Bway
" Informer (weekly) C E Ware publr 2746 Imperial av

**SAN DIEGO JANITOR SUPPLY CO. L E Knox Res Mgr. Insecticides, Deodorants, Cleaners and Waxes, 356 5th Av, Tel Main 5338**

" Junior Chamber of Commerce E O Hulick exec sec 499 W Bway
" Junior College 5402 College av
" Labor Hall Assn J D Lydick sec 621 6th av
" Labor Leader (weekly) J D Lydick mgr 621 6th av
" League for the Hard of Hearing 3843 Herbert

**SAN DIEGO LOAN BROKERS, Don Manes Mgr, Salary Loans, $5 and Up, Signature Only, Phone Your Application, 102 Watts Bldg, 520 E, Tel Franklin 6461**

**SAN DIEGO LODGE B P O ELKS No 168, G W Morrell Sec. 138 Broadway, Tel Main 4138**

" Lodge No 4 (Sisters) Order of Sons of Hermann 666 9th av
" Lodge No 22 Order of Sons of Hermann 666 9th av
" Lodge No 28 K of P 387½ 43d
" Lodge No 153 IOOF 526 Market
" Lodge No 508 (LOOM) 914 7th av




HOME FEDERAL SAVINGS AND LOAN ASSOCIATION OF SAN DIEGO

945 SEVENTH AVE.
FRANKLIN 6417

Insured Savings
Current Rate 3½%
Withdrawal Privileges


**SAN DIEGO LUMBER CO, H C McGahey Mgr, Wholesale and Retail Dealers in Lumber, Sash, Doors and Building Materials, 170 6th Av, Tel Main 4131, Branch 6357 Imperial Av, Tel Franklin 67346 (For further information see left side lines and page 54 Buyers' Guide)**

" Lunch & Card Room (Matt and F J Rodia) 1034 3d av

**SAN DIEGO MACARONI MANUFACTURING CO INC, E De Rocco Pres and Genl Mgr, 2308 Kettner Blvd, Tel Main 4614**

**SAN DIEGO MACHINE CO (Chas L Kessler) General Machine Work, Metals, Gears, Automotive Parts, Cannery Equipment, Engines, Motors, Pumps, Die and Model Making, 345-355 15th, Tel Main 4584**

**SAN DIEGO MARINE CONSTRUCTION CO, James N Johnson Mgr, Naval Architects and Engineers, Commercial Boats, Pleasure Yachts, Marine Engines and Supplies, Machine Shop, Marine Railways, Repairing and Painting, Bay Front, foot of Sampson, Tel Main 8151**

" Market 644 12th av
" Medical Assn Edgar Bowman pres Geo D Latham sec-treas mgr 530 Bway R208
" Merchant Plumbers Assn W H Kreiss sec 1346 E
" Missionary Home Church Rev W C Holmes pastor 2017 Logan av

**SAN DIEGO MORTGAGE CO, V Wankowski Sec, 343 Spreckels Bldg, 121 Broadway, Tel Franklin 4171**

" Motor Co used cars 1240 Bway
" Motor Inn C W Hampton mgr 3805 Cal
" Municipal Warehousing Corp Ltd J H O'Brien v-pres and mgr 1265 Harbor
" Museum Balboa Park
" Mutual Bottle Exchange Felix Landis mgr 1131 J
" Newspaper Circulation Local 422 227 E
" News Co 2157 India
" Numismatic Society Bruce L Wallace pres T W Voetter sec 716 Bway
" Office Service R E Hurlburt mgr 923 7th av

**SAN DIEGO OFFICE SUPPLY & EQUIPMENT CO, R L Sturgeon Pres, W W Holstrom V-Pres, A F Schick Sec, Commercial Stationers, Exclusive Distributors for A B Dick Mimeograph and Shaw-Walker Filing Equipment, 1035 7th Av, Tel Franklin 6175**

**SAN DIEGO OPTICAL CO (Lawrence S Palmer and C Melvin Shrum) Prescription Opticians, 329 Bank of America Bldg, 625 Broadway, Tel Franklin 2011**

**SAN DIEGO PACIFIC TITLE COMPANY, J A Sather Mgr, 916 8th Av, Tel Main 5752**

**SAN DIEGO PAINT CO (W H Rabsahl, C L McCarthy) Manufacturers of Sandco Paints and Distributors Pratt & Lambert Products, 3751 Main, Tel Main 8001, P O Box 641**

**SAN DIEGO PAPER BOX CO THE, T E Allan Pres, Curtis Cooper V-Pres, J Allan Sec-Treas, Manufacturers of Paper Boxes, Folding Boxes and Cartons, 450 4th Av, Tel Franklin 4425**

" Paper Co J C Smith mgr 804 India

**SAN DIEGO PERMANENT WAVE AND BEAUTY SHOPPE (Frances Dee Peckham) Specializing in Ex-Cel-Cis Cosmetics, Open Evenings, 629 Commonwealth Bldg, 524 B, Tel Franklin 5415**

" Piano & Pipe Organ Rebuilding Co (H E Greene L P Dougall) 1241 28th
" Pioneer Roofing Co (W B Collier C A Walsh) 500 L
" Planing Mill Inc Wm Jameson pres P M Barker v-pres F O Benz sec-treas ft of 6th

**SAN DIEGO PLATING WORKS (M Higinbotham) Formerly Al's Plating Works, "We Plate Anything," Oxidizing and Polishing, Chromium, Nickel, Copper, Silver, Brass and Gold, 1363 India at Ash, Tel Franklin 5863**

**SAN DIEGO POULTRY HOUSE (P N Clifford, John M Lutz) Dealers in Live Poultry, Dressed While You Wait, 841 Market, Tel Main 0394**

**SAN DIEGO PRESS CLUB, C S Andrews Managing Director, 937 6th Av, Tel Franklin 4974**

" Printing Co (S R McKern J J Bartley) 801 F

**SAN DIEGO**
" Production Credit Assn J C La Force sec-treas 121 Bway R452

**SAN DIEGO PUBLIC LIBRARY, Cornelia D Plaister Librarian, 820 E (For detailed information see San Diego City Government)**

**SAN DIEGO REALTY BOARD, O W Cotton Pres, J N D Griffith Sec-Mgr, 943 7th Av, Tel Franklin 6595**

" Rowing Club ft of 5th av

**SAN DIEGO RUG FACTORY (E J Even, Wm Shore) Cleaning, Weaving, Dyeing Rugs, Alterations and Laying Carpets, "Work That Satisfies," 2552 Commercial cor Ocean View Blvd, Tel Main 3320**

**SAN DIEGO RUG AND CARPET CO (Victor Borevitz) Complete Home Furnishings, Rugs, Carpets, Linoleums, Window Shades and Draperies, Excellent Work, Reasonable Prices, Free Estimates and Delivery, 744 F, Tel Main 2264 (For further information see page 21 Buyers' Guide)**

**SAN DIEGO SAW & KNIFE WORKS (Mrs W D and A D Hayes) Saw Filing and Knife Grinding, 337 14th, Tel Franklin 2710**

" Scale Service Co (J E H McCorkell Otto Bode) 719 8th av

**SAN DIEGO SCHOOL OF THE BIBLE INC (Interdenominational) John Bunyan Smith D D Pres, Rev J C Matthews V-Pres, J Roy Doan Registrar and Treas, O C Colton Sec, Hazel A Kokanour Asst Sec, Fred B Palmer D D Dean, Rev A V Marsh, Rev John T Curd, Rev A F Colver Directors, 930 10th Av, First Baptist Church (White Temple) Tel Main 4104 and Franklin 2860**

" School Savings Assn 625 Bway R716
" Scientific Library Balboa Park

**SAN DIEGO SCREEN MFG CO, W H Stewart Manager, Screen Doors, Window Screens and C C Door Manufacturers, 3780 Swift Av, Tel Randolph 8398**

**SAN DIEGO SECURITIES CO, H H Timken (Canton, Ohio) Pres, M B Fowler V-Pres, Jessie Sherk Sec, 708 Electric Bldg, 861 6th Av, Tel Main 4786**

**SAN DIEGO SHEET METAL WORKS (Wm R and Hugh D Weckerly) Ventilating, Cornice Skylights, Roofing, Guttering, Copper Works and Tanks, 1460 J Street, Tel Main 3510**

**SAN DIEGO SHOPPING NEWS CO INC, H W McGuire Pres-Mgr, P R Cushman V-Pres, W B McGuire Sec-Treas, 1127-29 2d Av, Tel Franklin 7651**

" Skating Palace W D Gardner mgr 943 Front
" Society of Natural History C G Abbott dir Balboa Park

**SAN DIEGO SODA WORKS (A T Baum and H W Hurd) Manufacturers and Bottlers of Soda Water, "30 Below," Delaware Punch, CO2, Gas and Water Tanks, Don Diego Ginger Ale and Lime Rickey, 469 10th Av, Tel Franklin 6479**

" Speedway Assn 1041 Columbia

**SAN DIEGO SPRING AND BRAKE WORKS (R K Havlicek, W R McClelland, C M Stiner) Automobile Springs and Brake Service, 220 G cor 2d Av, Tel Main 5116**

" Stamp & Coin Co I E Epler mgr 2510 5th av

**SAN DIEGO STATE COLLEGE, Dr Walter R Hepner Pres, F W Van Horne Business Mgr, George E Dotson Registrar, 5402 College Av, Tel Randolph 1183**

**SAN DIEGO STEAM LAUNDRY (Julius Anderson, E L Aldrich) 1165 Columbia, Tel Main 6178**

" Stevedoring & Storage Co J H O'Brien pres 1265 Harbor
" Stove & Appliance Co W D Wright mgr 714 E

**SAN DIEGO SUN, Alan L Houser Publisher, Richard L Chase Executive Editor, 1153-1165 7th Av cor B, Tel Main 6121**

**SAN DIEGO SUN PUBLISHING CO LTD, Publishers San Diego Sun, 1153-1165 7th Av, cor B, Tel Main 6121**

" Symphony Orchestra Association 530 Bway R918
" Tabernacle Rev E G Roberts pastor 3303 Univ
" Teachers Assn Mrs Dorothy Mann sec 524 B rm 604
" Teachers Credit Union T A Walton sec 524 B rm 604


MEMORIALS

MONUMENTS

Artistically Designed

CONTI AND SON MONUMENT COMPANY

Granite
Marble
Bronze

3871 IMPERIAL AVE.

PHONE FRANKLIN 2480

# Glen Abbey Memorial Park

San Diego's Modern Cemetery

PERPETUAL CARE

Two Miles East of Chula Vista on Concrete Highway Leading to Bonita

Main Office at the Park • Mailing Address, P. O. Box 822, Chula Vista • Tel., Chula Vista 363



VERNER E. HAWKINS

•

Real Estate
Insurance
Rentals
Loans

•

122 NATIONAL AVE.
NATIONAL CITY

TEL. NATIONAL 460



ROSE COURT FLORAL COMPANY

—

WESTERGAARD BROS.

—

Wholesale and Retail

Florists and Nurserymen

—

3705 Crane Place

Tel. Jackson 3208


SAN DIEGO
" Tile Co Marcine Hartman v-pres mgr 3885 Pacific blvd

SAN DIEGO TIRE CO (Edw J Horst and Barney Firks) Super Full Circle Retreads and Repairing, Wholesale and Retail, 1435 Market, Tel Main 1946

SAN DIEGO TOGGERY, T O Yuen Mgr, Department Store for Men's, Women's and Children's Wearing Apparel, 945 5th Av, Tel Main 3573

SAN DIEGO TRACTOR & EQUIPMENT CO, INC, Guard D Gunn Pres, Caroline B Gunn V-Pres, Helen E Herman Sec-Treas, Caterpillar Tractors, Road Machinery, Farm Tools and Equipment, John Deere Farm Implements, 701 1st Av, Tel Main 6151, Branch Office 225 E Ohio, Escondido, Tel Escondido 326

SAN DIEGO TRUCK CO, W T Chadwick Mgr, Safe Moving A Specialty, Expert Packing, Shipping and Storage, 411 14th, Tel Franklin 5540

SAN DIEGO TRUST & SAVINGS BANK, M T Gilmore Pres-Emeritus, J W Sefton Jr Pres, C W Wilson V-Pres, E F Farnsworth V-Pres, D N Millan V-Pres, N R Morison V-Pres and Trust Officer, E D Clapp Cashier, C E Cragin Asst Cashier, J A Edelbrock Asst Cashier, G P Swennes Asst Cashier, G E McNary Asst Cashier, M G Richardson Asst Trust Officer, L B Harris Asst Trust Officer, 540 Broadway cor 6th Av, Tel Franklin 1241 (For further information see front cover and page 15 Buyers' Guide)

SAN DIEGO TRUST & SAVINGS BUILDING, Eugene E Zeiss Mgr, 530 Broadway, Office Room 1250, Tel Franklin 1246

SAN DIEGO TUBERCULOSIS ASSOCIATION, and Rest Haven Preventorium, Mrs Florence E Mead Pres, Winifred Keep Exec Sec, Community Welfare Bldg, 1266 7th Av, Tel Main 0496

" Union Academy J E Young prin 3057 G

SAN DIEGO UNION THE (Daily) Union-Tribune Publishing Co Publishers, Union Bldg, 235 Broadway, Tel Main 2121

SAN DIEGO WHEEL & MOTOR SERVICE (Lloyd F Jones) Repairs and Sales, 1341 State, Tel Franklin 5764

SAN DIEGO WHOLESALE CO, Leo A Myers Mgr, Linens, Bedding, Curtains, Piece Goods, 941 C, Tel Franklin 5775

SAN DIEGO WHOLESALE CREDIT MEN'S ASSOCIATION, Lawrence Holzman Executive Sec-Treas and Mgr, 508 Commonwealth Bldg, 524 B, Tel Main 4191 (For further information see left side lines and page 23 Buyers' Guide)

" Window Shade Co (John Alexander) 1166 7th
" Women's Club Mrs Flo Hildreth sec 949 9th
" Yacht Club Victor Doyle sec office 1224 5th av landing pier ft of Talbot
" & Arizona Eastern Railway Co F L Annable pres-genl mgr J R Lowe supt 121 Bway R632
" & Arizona Eastern Railway Co frt and pass office 300 Bway
" & Arizona Eastern Railway Co frt depot 1225 Imperial av
" & Arizona Eastern Railway Co W G Daniels land and tax agt land dept 121 Bway R610
" & Arizona Eastern Ry Co (purch dept) 1625 Newton av
" & Arizona Eastern Ry Co (roadmaster's office) 743 Imperial av
" & Arizona Eastern Railway Co traffic dept 121 Bway R604

SAN DIEGO & CORONADO FERRY CO, S E Mason V-Pres-Genl Mgr, G W Shaver Asst Genl Mgr, 211 Union Bldg, 235 Broadway, Tel Main 4161

" & Coronado Ferry Co terminal ft of Pacific blvd

Sandieson Patk h2511 Myrtle av
Sandin David H (Louella) tchr City Sch h4070 Kansas
" Dean H r4070 Kansas
Sandlin Abr L (Ada) barber h rear 5130 Brighton
Sandman Olger E carp h4117 Cherokee av
Sandon Alvin C (Lois M) h3947 Utah
Sandoval Al caretkr Sequoia Club r410 Elm
" Aurora r5082 Narragansett av

SANDOVAL
" Cruz J (Olive) lab Am Concrete & Steel Pipe Co h5082 Narragansett av
" David (Gevene) USN h2552 K
" Dessy lab r1311 Market
" Flavio (Helen) h332 Dodson
" Geo (El Rancho Grande Cafe) liquors 520 5th av r332 Dodson
" Henry (Marcella) tree surg h2835 Logan av
" Juan (Seveljuana) lab r405 9th av
" Lorenzo pkr r7 S 17th
" Manuel (Mary) lab h4140 Gaines
" Susan r2835 Logan av
" Wencales clk Texas Liquor House r3184 Commercial

Sandoz Frank A (Lena) carp h3052 K
Sandrock Wm C lab Bd Pub Wks h4594 Georgia
Sands Hattie Mrs h2927 4th av
" Herbt C (Thelma) mgr American Poultry & Provision Co h1115 S 31st
" Lera emp Co Prob Office r2451 1st av
" Mary E (wid H C) h2933 Main
" Mary L (wid S A) h4329 Arista

Sandsted Albt M (Alice) USN h4166 47th
Sandstrom Andw (Dorothy) h1742 G
" C Oscar (Julia) h3791 32d
" Marian L dental asst S E Watson r3791 32d
" Mary (wid C J) h4710 Kenmore ter

Sandusky Mozella S waiter Mrs R M Michael r4053 37th
" Oliver A h4964 Santa Monica av
" Thos M clk r4964 Santa Monica av
" Walter B (Gladys R) h4161 Lymer dr

Sandy Ruth beauty oprr h3534 37th
Saner Madge Mrs r1045 Meade av
Sanfilippo Andw (Lena) fishermn h2518 Columbia
" Anthony (Dorothy) servmn R D Maxwell Co h2345 Kettner blvd
" Antonio (Marguerite) fishermn h2443 Kettner blvd
" Chas (Pearl) fishermn h1870 Hancock
" Dominico (Maria) fishermn h2303 Columbia
" Esther cannerywkr r929 W Laurel
" Frank fishermn r2303 Columbia
" Girolo (Rose) steelwkr h947 W Hawthorn
" Joan cannerywkr r1971 Pacific blvd
" Jos fishermn h1843 India
" Lorenzo (Filippa) fishermn h1971 Pacific blvd
" Mario (Anna) h929 W Laurel
" Michl fisherman r1843 India
" Peter (Katie) fishermn h2520 Columbia
" Peter (Antonia) fishermn h947 W Hawthorn
" Roselyn cannerywkr r929 W Laurel

Sanfillippo Mary Mrs cannerywkr r1631 State
Sanford Albt B (Nellie) carp h3535 Guava
" Bourbon A (Mavorette) USN h4222 Menlo av
" C Elliott real est 4353 Hawk
" Cath r4125 Hilldale rd
" Clarence W (Mamie L) h3341 42d
" Frank L (Mamie) printer Frye & Smith h4451 Dwight
" Geo H (Mary I) h4076 Meade av
" Harry A (Mary G) h4125 Hilldale rd
" Henry C (Grace) waiter BRB h2220 E
" Jos F (Emma) slsmn UOCo h4488 50th
" L Arth (Olive) h4353 Hawk
" Lloyd N (Dorothy L) br mgr USS h707 Catalina blvd
" Luther (Inez) cook h3122 L
" Rene H Mrs h3402 Olive
" Rowena (wid Amos) h326 Juniper
" Roy B (Ethel G) carp h3729 Orange
" Welbourne D (Charlotte M) drftsmn h711 Vanatie ct

Sang Vivien A r344 Grape
Sanger Caroline h3040 Palm
" Clarence N (Eleanor) driver h4378 Illinois
" Frances O clk Gas Co r1447 30th
" Geo N (Brenda) broker Northwestern Mut Fire Assn h744 Robinson av

Sangster Barbara clk r3348 Grim av
" Bertram C (Jean) baker 817 W Washn h804 Bush.
" Dorothea emp Eliz Deutsch r804 Bush
" Ferguson slsmn McKesson & Robbins r3348 Grim av
" Henry G porter Amerigo Dini r1335 J
" Wm A (Mildred) liquors 950 S 26th rChula Vista
" Wm F (Ann) baker SBCo h3348 Grim av

SANITARY LAUNDRY CO THE, Herman Jacobson Pres, Mrs Dorothy F Jacobson V-Pres, A Q Irwin Sec, 472 16th sw cor Island Av, Tel Main 6135




# NORTHWESTERN MUTUAL FIRE ASSOCIATION
## NORTHWEST CASUALTY COMPANY

No Better Insurance Protection Obtainable . . . and at a Saving !

COMPLETE SERVICE--REPRESENTATIVES THROUGHOUT CALIFORNIA

DISTRICT HEADQUARTERS—524 B STREET, SAN DIEGO TELEPHONE FRANKLIN 6451


SANITARY WIPING RAG & WASTE CO, M S Berlin Manager, Manufacturers of All Kinds of Wiping Rags, Wholesale and Retail, Buyers of All Kinds of Metal and Salvage, 648 Market, Tel Main 5725

Sanka Maria Mrs h411 12th av
" Tony r411 12th av
Sanko J E pipefitr r131 15th
Sankovich David L (Dollie D) h3764 Arizona
Sanks Elmer H (Helen) clk h rear 1240 Front
Sanlis Eug r729 E
San Martin Josephine Mrs h2119 Franklin av
" Philip A (Arline) mech D W Murphy r2119 Franklin av
Sann Alf C (Christine J) slsmn Cudahy h2179 Abbott
" Carl E (Hazel) electn h4064 Voltaire
Sanner Jas E (Audrey T) USN h3607 Pershing
Sannoner Jas H (Elsie) slsmn BV&SCo h3675 3d
Sanrequez Jose A (Natalaia) h2019 Harrison av
Sans Biness Mrs barber 1524 Market
Sansbury John M r1311 Market
Sansing Troy A (Dorothy) pntr Cons Aircraft Corp h4253 Pepper dr
Sansone Salvatore fishermn r434 W Cedar
San Souci Edgar (Alice) USN h2740 Monroe av
Santa Fe Bridge Club (Mrs Ida Rinkler June Hunter) 426 B
" Railway Co (city offices) Searles M Sullivan div pass agt F L Hope div frt agt 1200 5th
" Railway Co (freight office) Frank Herkelrath agt 824 W Bway pass depot 730 do
" Wharf ft of Pacific blvd
Santamaria Jessie Mrs pkr r1617 Kearney av
Santee C R sta atdt r1436 F
Santer A Wm (Ellen H) h3020 C
Santesson Bernt E cbtmkr h3539 Fairmount av
Santi Bruno (Viola) mech Cons Aircraft Corp r728 Market
Santiago Camillo r1853 Logan av
" Jos (Amparo) h rear 3025 Franklin
Santich John (Angela) fishermn h2080 Newton
Santillena Alice C emp M D Bates r2002 Lincoln
Santo Frank (Rosa) h626 Robinson av
Santoro Cath M (wid Roy) h4419 52d
Santos Alf fishermn r3127 Byron
" Aquilino B emp Mercy Hosp r3735 5th
" Delfina Mrs r1866 Logan av
" Frank (Mary) h3135 Carleton
" Frank A (Agnes O) jan SD Tr & Savings Bldg h3164 Imperial av
" Frank B fishermn h1913 Albatross
" Gerald fishermn r1915 Columbia
" Jesus tamale mfr 1619 National av and restr 1625 do
" John fishermn r3127 Byron
" Jos (Rose) carp h1866 Logan av
" Lucille r3127 Byron
" Manuel (Angela) bldg servmn SCTCo h605 S 33d
" Manuel (Mary) fishermn h1915 Columbia
" Marie C r3127 Byron
" Mary (wid John) h3127 Byron
" Nicholas P (Anne) storepkr NSD h3619 47th
" Thos J fishermn r3127 Byron
" Tony L (Alma) porter Fox Theatre h4029 Wabash av
" Wm P fishermn r3127 Byron

Santry Arth E bkpr r1320 A
" Jos H adv 1122 4th av R 611
" Jos H (Martha C) musician h1136 26th
" Kath (wid Arth) h1320 A
" Ruth Mrs mgr De Luxe Rooms h641 7th av

Sanville Eliz slswn h2313 State
" Frances soc wkr CWD r2313 State
Sanwick Herman E (Eliz) firemn SDFD h4711 Wightman
" Ole Y capt SDFD r945 25th
Sanysas Michl 1st lieut USMC r611 2d av
Sanz Josephine emp Pullman Lndy r4328 Florida
Saporito Thos (Rose B) (Seventh Av Barber Shop) h2015 Meade av
Sapp Jas M (May) pntr h4002 Pepper dr
" John W jr 1st lieut USMC r1023 E
Sappenfield Wm r4767 Mansfield av
Sappington Divers G (Clellan) USN h4342 Georgia
" Florence r2140 F
" Jos P (Mary) h2140 F
" Kath Mrs nurse h427 Rosecrans
" Thos I (Juanita) USN h4534 Alabama
Sar Andw M (Augusta) plstr h4062 33d
" Emil G (Effie M) plstr h3539 Central av
Sarabia John cook r535 14th
" Paul L (Jessie) lab h332 S 33d
Saragoza Hermanda lab r3881 Ampudia
" Lupe (wid F G) h3881 Ampudia

Sarama Apartments Mrs Aileen Winchell mgr 1440 6th av
Sarantos Peter S (Agnes) h4173 37th
" Sarantos P mech Cons Aircraft Corp r4173 37th
Saraspe Anasatico (Ethel) cook h1853½ National
Sarati Felipe (Esmeralda) lab h346 18th
Saratoga Oil Corp R R Hamilton pres Douglas Settle v-pres Wirt Francis sec-treas 520 E rm 409
Sarda Filemón (Concepcion) USN h2120 Harrison av
Sardina Guiseppe (Rose) fishermn h608 W Date
" Jack fishermn r1943 India
" Jos (Rose) fishermn h2066 Columbia
Sardini Guiseppe (Maria) fishermn h1969 India
Sardino Thos (Anna) fishermn h1949 India
Sardo Bartolo (Sarah) fishermn h2107 India
" Frank fishermn r2446 India
" Salvatore (Antoinette) fishermn h1363 Columbia
" Saml (Mary) fishermn h2446 India
Sarfan Edw (Sarfan Foods Inc) r2405 J
" Foods Inc (Herman Leo & Edw Sarfan) 3441 El Cajon blvd 4319 Univ av and 3795 30th
" Herman S (Stella) (Sarfan Foods Inc) h5004 Mansfield av
" Leonard (Gertrude) (Sarfan Foods Inc) h3788 Highland av

Sarfanovitz Rose (wid Morris) h2405 J
Sargent Alex H (Ethel K) carp h3775 5th av
" Cath Mrs h3880 42d
" Chas A r868 Union
" Luther J r868 Union
" R K Mrs mgr Myra Heath Hall r1744 1st av
" Robt S (Pauline J) barber Roy Morris h3770 8th av

Saris Nicholas restrwkr r1445 4th av
Sarkela Roy checker MCB r3570 28th
Sarmiento Euseblo (Nina) USN r1479 J
Saron Arnold M jwlr BCJ r3975 Oregon
" Edw M (Anna) jwlr 3820 5th av h3975 Oregon
" Louis slsmn E M Saron r3975 Oregon
" Milton clk r3975 Oregon

Sarot Earl (Frances) gdnr City Sch h4180 Swift
" Henry J h3432 Florence
Saroyan Grace nurse Co Hosp rYWCA
Sarratt Melvin J (Pearl) oildriller h4615 De Soto
Sarres Stavros G (Ruby) h4134 Wilson av
Sarrie Ernest L (Harriett) driver HLBCo h4545 Muir av
Sarsfield Florence Mrs sten Federated Trades & Labor Council r3470 Mountain View dr
" Maurice L (Florence B) slsmn h3470 Mountain View dr
" Willard (Florence I) r3470 Mountain View dr

Sartain Edgar A (Cleora) USN h4655 Dwight
Sartori Severo lab h3914 Rosecrans
Sarver Geo (Eliz) emp W G Ehmcke h1462 G
" Harry A pntr r3269 L
Sarvis Warren (Nellie) lab h169 21st
Sarzynski Julius prsr Stan Newcomb r1462 3d av
Sasa y Silva Laura (wid Anthony) h327 S Evans
Sasnett Mary A Mrs r4320 Felton
Sassetti Hugo (Ruth) h2175 Kearney av
Sasson Geo (Laura L) h4130 Cherokee av
" Geo W USN r4130 Cherokee av

Sastig Ernest C (Emily) police r738 A
Satake Shigeo (Iseyo) h1673 Newton av
Satchell Arth S (Doris) h6370 Akins
" Geo (Barbara) clk h721 Queenstown ct

Satering Stella Mrs h2852 K
Sather Eliz (wid L W) h4174 Myrtle av
" J A mgr SD Pacific Title Co & Intermountain Title Guaranty Co r1111 F
" Jennings r1451 State

Satia Chas C (Mary) restr 2929 El Cajon blvd h4428 Bancroft

Sato Bros fruit 311 Univ av
" Torimatsu clk h3304 30th
" Tsutaye (Sato & Sato) h3204 30th
" Yutaka (Sato & Sato) h3777 Florida
" & Sato (Tsutaye and Yutaka) fruits 3794 30th

Satola Frank emp El Cortez Hotel r1712 Glenwood dr
Satow Katsuichi Rev (Yone) asst pastor First Japanese Congregational Church h1327 G
Satterfield Chas L (Alice) lab h2125 Fern
Satterlee Wm C (Anita) phys 3251 Adams av h4651 Constance dr
Satterlund Floyd F (Alma) (Gill Electric Co) r4245 43d
Satterwhite Harriett Mrs h4426 Alabama
" Stanley (Helen) USN h3534 Polk av
Sattler Emma W h3962 5th av


Buick

ROBERT D. MAXWELL CO.

STATE AND BROADWAY

TEL. MAIN 5011

Buick

DUCO DU PONT REG. U.S. PAT. OFF.

**NATIONAL IRON EQUIPMENT & SUPPLY CO.**

*"A Specialized Jobbing Service"*

CONTRACTORS' EQUIPMENT AND SUPPLIES—IRRIGATION EQUIPMENT

AUTOMOTIVE EQUIPMENT AND SUPPLIES, IRON AND STEEL PRODUCTS, TOOLS, ROPE AND PAINTS

FRONT AND MARKET STREETS PHONE FRANKLIN 6367 SAN DIEGO

**HAROLD S. WIER**

*"Everything for the Painter"*

INDUSTRIAL MARINE HOUSE AUTOMOTIVE

**PAINT**

1243 BROADWAY

TEL. MAIN 1535



**FRANKLIN INSURANCE SERVICE CORP.**

402-408 SAN DIEGO TRUST & SAVINGS BLDG.

530 BROADWAY

PHONE FRANKLIN 5101

Sattro Richd L (Thelma) electn Cons Aircraft Corp h5642 Meade av
Satz Irving (Mildred) 2d hd gds 732 Market
Saucedo Jose (Christina) h2028 L
Saucier Albt O (Beatrice A) USN h6821 Brooklyn
Sauder Harold O (Grace) restr 2673 National av
" John A (Christie) bartndr h2653 National av
Sauer A Ray (Ella S) editor SD Herald h4020 Cherokee av
" Alice M (wid A R) h4112 Randolph
" Annetta V r4812 Auburn dr
" Elsie (wid Chas) h331 19th
" Henry G (Bessie) h4460 Ohio
" Jos G pilot h4812 Auburn dr
" Norma E r2045 30th
" Warren A (Marriott) h3041 Juniper
Sauers B E (Lucille R) h3710 32d
" Lucille (North Park Knitting Lounge) r3710 32d
Saughter Jos roofer r3138 41st
Saul Dorothea E nurse Mercy Hosp h3970 5th av
" Florence L r3733 Menlo av
" Geo A (Nellie) clo clnr 1115 Bway h3233 Herman av
" Harry N (Eliz) h3733 Menlo av
" Richd carp r3733 Menlo av
Sauls Mildred E (wid Harry) sten City Harbor Dept h4840 Saratoga av
" Woolridge (Bertha) gdnr 579 San Elijo
Saulsberry Jos J (Opal) electn h757 11th av
Saum Chas L r3745 7th av
**SAUM DeROY (Edith I) Pres Johnson-Saum Company, h3241 2d Av**
" Lenora E r3745 7th av
Saunar Pedro S (Minnie) USN h2835 Bway
**SAUNDERS, See also Sanders**
" Agnes E (wid G W) h314 West B
" Arth L driver SDERy r1906 Kearney av
**SAUNDERS B M A, Dist Mgr Business Men's Assurance Co, h2672 San Marcos, Tel Randolph 8066**
" Bertha Mrs r410 A
" Clarence R (Lauretta) clk h3851 6th av
" Earl D (Velma) lab NTS h4823 Works pl
" Edw r410 A
" Ernest (Alberta) Bd Pub Wks lab h135 31st
" Eug C (Valrye S) clk Gas Co h3381a Ocean Front walk
" Frank D formn Cudahy h112 Brookes av
" Fred W hsmn US Grant Hotel
" Geo F r112 Brookes av
" Geo L (Mae E) hemstitching 525 C rm 212 h 3137 Marlborough av
" Jas E (Mabel) pntr h1906 Kearney av
" Jas W (Lucinda A) slsmn T J Golden h245 S 39th
" Jas W jr slsmn r245 S 39th
" John (Ella) cook K S Glazier h3845 3d av
" Jos r2144 3d av
" Jos (Mary) USN r140 W Date
" Jos C (Marguerite) mech Cons Aircraft Corp h3518 Mission blvd
" Louise Mrs waiter P J Manning r855 11th
" M Edw slsmn LCCo r1906 Kearney av
" Mae E Mrs drsmkr 525 C rm 203 r3137 Marlborough av
" Mark M (Kath) asst cash City Treas h4463 41st
" Orrel D (wid A R) r972 19th
" Ralph lab Bd Pub Wks r2522 J
" Ray L USMC h1570 4th av
" Saml W (Emma) printer h3720 Crestwood pl
" Tessie Mrs h3743 Hemlock
" Thos J r4727 Hawley blvd
" Ulrique restrwkr r3743 Hemlock
" Vivian pkr Sunifornia r1969 Ocean Front
" Watt W slsmn T J Golden r245 S 39th
" Wm J h4727 Hawley blvd
" Woodard (Rosemarie) dockwkr h1942 Thomas
Sauter Byrna A r3694 Univ av
" Wm E (Serena) h3694 Univ av
Sautter Maxine r612 63d
" Miles G (Grace) farmer h612 63d
" Minnie P (wid E F) h4140 Campus av
Sauveur Homer (Violet) USN h4826 Bermuda av
Savage Adele (Adele's Sportwear) r3737 Amaryllis dr
" Annie I (wid Chas) h1912 Dale
" B Wayne (Vera) USN h1525 4th av
" Chas C (Edith C) clk h4027 Utah
" Chas J (Ruth) city editor U-TPCo h4261 Wightman
" Chas M (Louise H) priv sec ST&S Bank h 1402 30th
" Clement B (Florence J) clk Sheldon Apts h 1109 Bway
" Collins C lab NAS r4027 Utah
SAVAGE
" Dora M emp HL&DC r4140 34th
" Dorothy C fabric wkr NAS h2318 Julian av
" Edna M clk F T Savage r4468 Iowa
" Edw H assoc activities sec A&NYMCA r524 W Bway
" Elsie V sten r600 Catalina blvd
" Emaline H Mrs h2719 1st av
" Evangeline C beauty opr r3978 Louisiana
" Frank T (Edna M) gro 4511 El Cajon blvd h4648 Iowa
" Frank W acct r4648 Iowa
" Harold spl officer Paris Inn Cafe
" Harold B (Blanche L) mech h4284 47th
" Helen editor Theosophical Forum r600 Catalina blvd
" Inez B sten Westn Lbr Co h4475 42d
" Isobel I indywkr Palomar Lndy r1818 Hancock
" Jas (Dora) h4140 34th
" Jas J (Claire) clk S&COCo h3635 Herbert
" Jos constrwkr r1811 Adams av
" Jos H (Mary N) h3978 Louisiana
" Jos H jr r3978 Louisiana
" Lloyd W (Julia A) USN h3720 46th
" Louis (Agnes) USCG h4667 Green
" Madge Mrs r1525 4th av
" Mary L Mrs r733 Jamaica ct
" Mary N Mrs nurse r3978 Louisiana
" Maurice W theatre editor U-TPCo r2119 4th
" Raymond T carp r4648 Iowa
" Vera usher Fox Mission Theatre r1545 4th
" Wm E (Isabel) mech h1818 Hancock
Savala Marie Mrs h rear 2936 Commercial
Savary Arth clk r3566 Webster av
" Cuthbert (Anna) checker AF r3223 Market
" Jack lab r3566 Webster av
" Jack D (Lema F) cement fnshr NAS h3566 Webster av
" Ross M (May) auto plshr R H Collins h3566 Webster av
Savelle Mark A (M Pearl) slsmn RECo h2841 Boundary
Savery Clarence (Elsa) caulker CMCo h3204 Belle Isle dr
" Frank B emp FAS&SS r1716 Glenwood dr
Saville Harry (Cecelia) h1402 Willow
" J Fred (Edith M) h1239 Essex
" John (Ruth) glass wkr SD Glass Co
" Loetta M musician h3848 5th av
" Wm S (Freda) drftsmn h2120 Missouri
Savin Adolph J (Marie) h3721 Indiana
" Chas (Flora) h2027 Kearney av
" Estelle r3721 Indiana
" Henry R r3721 Indiana
" Manuel J r3721 Indiana
" Marjorie opr SCTCo r2754 K
" Mary (wid Ernest) h2094 Franklin av
" Napoleon pkr r2094 Franklin av
" Robt S h2562 Rosecrans
Savis Rose (wid Cohn) h735 S Evans
Savoie Jos (Mary B) h1063 Robinson av
Savoy Ernest J (Mildred E) roofer h rear 3735 Louisiana
" Henry G hsmn Golden West Hotel r322 G
" Hotel Helen Bowman mgr 225 C
" Theatre C L Ellison mgr 236 C
" Theatre Building 230 C
**SAWADE ERWIN C (Adelaide) Manager Land Department Spreckels Companies, h1725 Robinson Av**
" Erwin C jr r1725 Robinson av
" Frances r1725 Robinson av
" Fremont A msngr FNT&S Bank r1725 Robinson av
" Ralph W with J A Hogle & Co r1725 Robinson av
Sawady Louis h4021 Polk av
Sawaia Evan pdlr r1492 K
Sawaski Willie Y h318 31st
Sawatzke Aug jr (Estelle) h4037 Harney
Sawaya Afefe Mrs gro 2289 Imperial av h38 24th
" Leo clk Mrs Afefe Sawaya r38 24th
" Margt clk Mrs Afefe Sawaya r38 24th
" Nasin (Mary M) gro 2001 Harrison av h5925 El Cajon blvd
" Richd clk Mrs Afefe Sawaya r38 24th
" Walter (Nebiha) gas sta 2193 National av h1018 Sampson
**SAWDAY GEO, Pres Qualitee Dairy Products Co, rWitch Creek**
Sawders Richd coml artist 832 5th av
Sawdey Clarence F (Barbara) welder CMCo h 4151 Arizona
" Lena A (wid W S) h1831 Spalding pl
Sawdy Eliz Mrs h4725 Orange av
Sawhill Harold (Eleene) pntr h4237 Van Dyke
Sawtell Louisa M Mrs r2451 1st av



CIVIL ▾ DOMESTIC ▾ PROCESS ▾ CRIMINAL

**SOUTHWESTERN INVESTIGATION SERVICE**

24 HOUR SERVICE

LET US VERIFY YOUR SUSPICIONS **2434 BROADWAY** MAIN 2728

Sawtelle Bertie r4445 Mississippi
" Geo C (Edith) h2083 Irving av
" Sarah C (wid G B) h4445 Mississippi
Sawyer Adaline R (wid H C) h2930 Bayside walk
" Albt R (Norma) auto pntr h421 S 37th
" Andw W (Juliana) h3711 Arnold av
" C S (Edith) h4511 Hamilton
" Clara N (wid N I) h rear 2182 Julian av
" Cora B opr SCTCo r3851 6th av
" Dave mech BLCMCo r2874 Main
" Ella Mrs h4163 Normal
" Everett h1520 Tyler
" Frank A r4250 Swift av
" Frank M (Ruth M) USN h3438 45th
" Frank V mech r2667 Bway
" Harold V (Cora) slsmn h3849 6th av
" Henry W opr SDERy h2152 Franklin av
" Herbt M (Edna M) clk h3575 Boundary
" Hugh M (Eleanor) h710 Monterey ct
" John B (Mary) carp h1651 3d av
" Louise Mrs r2672 Evergreen
" Lucy R r1696 Guy
" Mary facty wkr h rear 4138 Taylor
" Mary C Mrs h2667 Bway
" Nathan H lab Bd Pub Wks r rear 2182 Julian av
" Nelson S (Oral) clk P D Sutphen h3436 29th
" Peggy usher Fox Theatre r1312 12th av
" Thelma Mrs h2874 Main
" Vernon (Blanche) clk WMSCo h3973 Hemlock
Sawyers Minnie (wid W L) h3772 Pioneer pl
Saxer Fred B (Edna) reprmn Gas Co h4714 Loftus
" Hans (Antionette) iron wks 1456 J h2879 Ivy
Saxod Rodney clk Majestic Ice Cream Co r629 Sampson
Saxon Chesley D (Della) emp Cons Aircraft Corp h3959 Alabama
" Eliz Mrs r3959 Alabama
" John F (Agnes) h5176 Elevation rd
Saxton Harry R (Millie M) h4149 Menlo av
" Howard (Genevieve) USN h3676 Fairmount
" Jas R h4340 46th
" Jas W (Josephine) lab Gas Co h3346 45th
" Robt L (Ethel M) cook Vegetarian h3041 F
" Wm E (Mabel S) h4667 W Talmadge dr
Sayer Dorothy A cash BLCMCo h3225 Adams av
" Lois fabric wkr NAS h941 11th av
" Robt L appr A&CP r4976 34th
Sayers Thos F h1431 4th av
Saylas Robt h4170 Park blvd
Sayles Elsa L Mrs with Marston Co h4796 Brighton av
" Eva nurse h3979 Georgia
" Everett E (Rosalie) eng AF h4548 Park blvd
" Geo W auto repr C A Jones r4386 Mississippi
" Lillian H (wid Albt) h3230 Grim av
" May R (wid E W) h4386 Mississippi
Saylor Emma R (wid D W) h1003 W Brookes av
" John (Concha) carp h612 S Gregory
**SAYLOR LEE G, See Sailor Lee G**
Sayre Alice maid 2540 Presidio dr
" Flora M (wid J H) r5049 Hawley blvd
" -Smith Wm T liquors 1020 Cleveland av and 1020 Univ av rLos Angeles
Saysas Lune (wid Jos) h2044 Newton av
" Tony r2044 Newton av
" Valentine lab r2044 Newton av
Scagliotti Jos L (Amelia) h3685 Indiana
Scales Chas (Mabel) slsmn F C Silverthorn & Sons h4365 Felton
" Ira r108 Ivy
" Ivy E clk NPWD r108 Ivy
Scallan Clara Mrs r3776 46th
Scally Sarah (wid J F) r3635 Granada av
Scanlan Emma (wid Chas) r4185 Ingalls
Scanlin Roy H (Alba) h2918 Spruce
Scanlon Frank J (Lila N) carrier PO h330 Ivy
Scarborough David C r4069 Winona av
" Jas M (Marcia) chauf h1117 13th
" Mazel waiter F W Manahan r1117 13th
" Mitchell (Mazel) slsmn MMC r1117 13th av
" Peter (Della) h3816 Ward rd
Scarbrough Louis B h2002 Ocean View blvd
Scarbrow Alvin L (Ardilla) auto repr 2624 Adams av r3616 Ward rd
Scarlett Anna Mrs h952 19th
Scarsten Harold R (Minnie W) pntr h3822 Alabama
Scates Clifford E (Alice) roofer BR&PCo h4243 Idaho
Scavani Frank mech Cons Aircraft Corp r3959 4th av
Scavarda Victor M (Frances D) emp JRTCo h 2933 B
Scavia Henry (Alice J) (Terrace Gardens Nursery) h3732 Alabama
" Jack (Terrace Gardens Nursery) r3732 Alabama
Schaaf Elsie R with Marston Co r3421 Herbert
" Emma (wid Valentine) h4121 Alabama
**SCHAAF FRED H (Marguerite H), V-Pres California Electric Works Ltd, h3315 Thorn, Tel Randolph 3454**
" Geo P A (Julia) h2729 29th
" Richd H (Lillian) pimbr NAS h3352 33d
Schaak Eliz M nurse Naval Hosp
Schaar Jas C (Mary) lab h2067 State
Schabbell Louis W (Mary) gdnr h4227 Cherokee av
Schacherer Albt L (Etta E) tailor h1180 Felspar
Schachtebeck Christian L (Kath J) slsmn Aveldson-Jackson Co h4764 West Point Loma blvd
" Louis C (Faye) firemn SDFD h4720 West Point Loma blvd
Schachtecheck Walter L (Dona L) life guard h824 Ormond ct
Schachtmayer Edw W (Clara) mgr Las Lomitas Apts h1302 8th av
" Florence M (wid Jos) h1337 8th av
Schad Harry C (Octavie E) USN h1421 31st
Schade Anna (wid M C) h4526 Illinois
" Elisse Mrs h1336 State
Schadek Jos A (Thelma) h1020 W Redwood
Schadelitz Ernest J (Helen J) labtry 3693 Hancock r3500 1st av
Schadewitz Chas H (Sophia) h1227 B
Schaecher Gertrude M maid 3526 7th av
**SCHAEFER, See also Schaeffer, Schafer, Schaffer, Shafer and Shaffer**
" Adolph F window trmr S H Kress & Co r1048 6th av
" Belle Mrs nurse West Penn Rest Home r 3695 Orange av
" Bert J (Mary A) spl rep C-WSLICo h2838 Eagle
" Emil A (Eliz A) h4731 Panorama dr
" Frank J baker MCB r3819 31st
" Fred E (Helen) USN h1330 Rigel
" Henry (Mary) h2385 Moore
" Henry F (Stella) USN h4909 Brighton av
Schaeffer Eva sec Frank Pomeranz r629 16th
" Geo C chauf YCCo r605 13th
" John N (Anita) h3362 Meade av
" Saml (Bella) meats 627 16th h629 do
Schafer Betty r1702 Lincoln av
" C F h3019 5th av
" Dora Mrs h1787 Kearney av
" Emilie (wid C G) r304 Penn av
" Henry C (Florence) emp AF h4162 Arizona
" Minnie M h304 Penn av
" Nicholas J (Sheila) lab Gas Co h4712 68th
" Thos M (Jean L) USN h344 Grape
Schaffer Barbara P Mrs smstrs r4782 35th
" Bernard B r631 15th
" Dorothy Mrs r4062 Louisiana
" Eliza A h3222 Mountain View dr
" Geo L (Grace M) uphol 1807-1811 5th av h 2808 Dove
" Harry B h631 15th
" Harry B (Theresa) slsmn h3864 40th
" Henry W (Nellie) h4071 40th
" Jos W (Fannie) jan City Harbor Dept h3629 Cottonwood
" Max P (Amelia) USN h4761 Natalie dr
Schaffner Clara W (wid Henry) h4528 Dwight
Schaffnet Wilhelmine pub sten 861 6th av R625 h1470 8th av
Schaffnit Edw P (Eda M) firemn h4143 Mississippi
Schaflander Nathan (Marcella) singer h4443½ Florida
Schag Wm C (Ida) lab Gas Co h3955 Park blvd
Schailie Donald (Lorraine) electn h3723 Strand way
Schairer Geo S (Pauline) eng h1733 W Montecito way
Schalinski Thos fishermn r2329 India
Schaller Elmer F (Marie A) USN h2225 Dwight
" Ernest H (Lillie) carp h4615 Felton
" Lee L (Mary) h4353 41st
Schalten Belle Mrs r4750 Kensington dr
Schaming Killian P Mrs h2586 A
Schamp Elmer J (Cora) lab CPD h2875 Main
**SCHANIEL CARL L (Mary M) Plumbing and Heating, All Makes of Hot Water Heaters, Specializing in Repair Work, "Let Us Estimate," 3360 Adams Av, Day and Nite, Tel Randolph 2765, h4533 Felton**
" Loretta T with Marston Co r4533 Felton
Schanz Sarah (wid G H) h2784 K

NATIONAL ASSOCIATION OF REAL ESTATE BOARDS — REALTORS

**REAL ESTATE — THE M. HALL COMPANY — BROADWAY THEATRE BUILDING — INSURANCE "ALL KINDS"**

INSUROR — NATIONAL ASSOCIATION OF INSURANCE AGENTS

**STROM'S FLOWERS**

FLOWERS FOR ALL OCCASIONS

617 B

TEL. Franklin 4354

*Old Jones-Moore Location*

# Sparling's Paint House

Fifth at A — Main 2243

Kyanize + Dutch Boy + Wall Paper + Roofing + Atlas Paints + Boston Varnish Company

"Meet Baranov and Wear Diamonds"



Diamonds
Watches
Jewelry
Silverware
Radios and Household Appliances

"Friendly" CREDIT

Guaranteed Watch Repairing

BARANOV'S
Fifth Avenue at Broadway

CASH for YOUR OLD GOLD

San Diego Wholesale Credit Men's Association
(Incorporated)

MERCANTILE REPORTS

COLLECTIONS

ESCROWS

508 COMMONWEALTH BLDG.

Tel. Main 4191

Schaper Ann M Mrs h3231 Upas
" Harold J house mover John Hansen r2278 Julian av
Scharer Amedia R clk FWWCo r4232 46th
" Herman W mach SACo r4114 47th
Scharf Helen M Mrs acct r4319 Proctor pl
Scharff Barbara (wid Louis) h2627 Island av
Scharnikow Louis G (Carrie) h128 25th
Scharp Edw C (May) pntr h3773 Marlborough av
Scharr Eug (Lillian V) with H E Lee h3005 Bway
Schartz Helen (Classic Beauty Shop) r2518 Upas
" Marcella (Classic Beauty Shop) r2420 Lincoln av
Schassetz Emelia maid 1041 Cypress av
Schatz Robt J (Florence) asst mgr United Air Lines h2703 Columbia
Schatzel Albt F (Pearl) piano tuner SCMCo h 3909 32d
Schau Elena h2611 G
Schaub John F (Ruby) h3413 Mountain View dr
" Walter emp US Grant Hotel
Schaubel Gus W (Lydia) ydmn BLCo h2474 J
" Paul S (Bertha) mech City Harbor Dept h 2920 Suncrest dr
" Walter (Margt) slsmn Sol's Auto Supply h 3274 Redwood
Schauer Walter (Thenora) USN h3919 Florida
" Wilfred C (Margt) USN h1143 K
Schaufelberger Chas r1115 8th av
Schear John L (Lucille) iron wkr h1709 F
Scheel Albt driver r4638 60th
" Frank H (Paula) shtmtlwkr h2230 Front
Scheer Leo S (Ruth J) music tchr 640 Bway h 3407 Arizona
" Ruth J music tchr 640 Bway r3407 Arizona
Scheetz Edw G (Thelma) h3791 47th
Schefer Ernest (Mina) h4682½ Hamilton
Scheibach Arth E (Clara) pipefttr h3727 Alabama
" Clara A Mrs restr mgr City Sch r3727 Alabama
Scheibly Bertha L (wid L H) emp Mercy Hosp h 4457 Highland av
Scheid Peter A (Wanda C) h4862 Mansfield av
Scheidegger Henry J (Lona) h2861 Elm
Scheidel Otto L (Ann) nurserywkr h4088 Orange
Scheidle Betty A bkpr r4046 Cherokee av
" Fred A (Gladys E) restr 1537 Market h4046 Cherokee av
Scheidt Edw (Anna) lab Bd Pub Wks h4111 39th
Scheinberg Morris baker Rubin Umansky
Scheirer Harry B (Frances B) musician h1438 Brookes av
Scheklesky John L USN h4805 Kenmore ter
Scheld Charlotte (wid Herman) r3673 Kite
Schell Chas W (Pearle) radio techn h3137 Hawthorn
" Jos N (Georgette) USN h4211 Iowa
" Wm E (Frieda) mstr mariner h4489 Van Dyke av
Schellbach A F Mrs r3359 5th av
" Carl W aviator r3837 Georgia
" Chas H (Luera W) h3837 Georgia
Schellenback Jas r518 Thorn
Schellenberg Jacob F (Alva) h3893 Gamma
Schellenberger Dewey (Hilda) asst cir mgr U-T PCo h3629 Granada av
Schellenger Ada E (wid E E) h4144 Franklin
Scheller Mildred r3401 45th
" Nicholas (Mary J) carp h3401 45th
Schelling John M (Zelda) spl agt PICo h4277 Cosoy way
Schembri Frank (Helen) USN h4954 Mansfield
Schenayder Evelyn lndywkr OFL r3138 40th
Schenck Building Co (W W and Ray Schenck) 4112 Highland av
" Harry R (Meta) restr 4607 Park blvd h4615 do
" Ray (Gladys E) (Schenck Building Co) h 4236 44th
" Robt M r4236 44th
" Wm W (Pearl E) (Schenck Building Co) h 4112 Highland av
Schenk Annie r4030 44th
" Louis C (Marie) USN h1031 Essex
Schenker Saml (Irma) driver C B Grove h3221 Island av
Scherba Albt A r4576 Idaho
" Stanley emp Herrick's Cafe r2234 3d av
Scherer Carl h1917 El Cajon blvd
" Otto (Bertha) h5036 Keeney

**SCHERER S A, Russell O Spacy Mgr, Automobile, Furniture and Personal Loans, No Co-Signers, No Endorsers, No Embarrassing Investigation, Instant Cash, 201 B, Tel Main 3153**

Schermerhorn A emp US Grant Hotel
" Agatha B Mrs tchr City Sch r3562 Chamoune
" Geo D (Agatha B) electn NPWD h3562 Chamoune av
Scherrer Chas J (Harriett) (Scherrer Termite Control) h4249 36th
" Eliz E clk City r3862 National av
" Harry A (Eliz E) auto repr 3793 National av h3862 do

**SCHERRER TERMITE CONTROL (C J "Jack" Scherrer) State License No 371, No 239, Contractor's License No 58886, Termite and Fungi, Terms if Desired, We Go Everywhere, All Work Guaranteed, 4249 36th, Tel Randolph 0080**

Schertzinger Sophie (wid J W) maid h3843 38th
Scherwitz Albt E (Selma J) plmbr h3474 Polk av
" Hannah (wid F C) r1205 S 38th
Schessler John L wtchmn Vitrified Products Co r4570 Pacific blvd
Scheufler Edwin E trucking 5256 Naranja
Scheumack John florist EF r403 Nutmeg
Scheving Einar (Sigridur) h3336 Arthur av
" John G (Ruth) pntr h3374 Myrtle av
Schewele Albt C emp State Blind Craft r2778½ A
Schewenneker Felton B mariner r3020 India
Schiano Clifford B (Mary) USN h1845 Sheridan av
Schibsby Axtell (Gertrude S) carp h4626 56th
Schicht Andw (Mary) h2165 Anthony dr
" Geo (Lucille) mech h3023 30th
Schick Albt F (Laura E) sec SD Office Supp & Equip Co h915 21st

**SCHICK DAVID W (Mabel S H) Genl Supt The Marston Co, h1828 W Montecito Way, Tel Jackson 3684**

" Elmer L tchr City Sch r915 21st
" Paul W clk Crane Co h3751 Florida
Schiefer Arth emp Schiefer & Sons r3960 3d av
" Arth W (Daisy) (Schiefer & Sons) h3960 3d av
" Carl R (Schiefer & Sons) rGrossmont
" Ernest (Alice C) (Schiefer & Sons) h711 Armada ter
" Frank C (Lelia) (Schiefer & Sons) h4562 Felton
" Lelia E Mrs women's clo 1315 5th av r4562 Felton
" Paul (Iva E) (Schiefer & Sons) h2614 San Marcos av
" Paul jr shtmtlwkr Schiefer & Sons r2614 San Marcos av
" Robt r3960 3d av
" Theo W (Edna) slsmn Hage's r3150 Colton
" & Sons (A W, C R, Ernest, F C, Paul) store fixtures 371 8th av
Schieldburg Jeanette stdt KELSEY-JENNEY COMMERCIAL COLLEGE rCoronado
Schiele Geo r933 13th
Schienle Nora F bkpr Edw Streicher r1446 B
Schier Wm F (Bertha C) clk H J Hassel h4554 Marlborough dr
Schiferle Geo N (Pauline) slsmn A F Christensen h2268 Hickory
" Ruth C tchr City Sch r2268 Hickory
Schilke Leo A (Hazel) h3411 Mountain View dr
Schill Robt M (Emma) mining eng h530 Sicard
" Wm F (Lola W) atdt W C Kessler h3746 Columbia
Schiller Bertha r115 Redwood

**SCHILLER BOOK BINDERY (Lloyd B Becker) Trade Binders, Special Magazine Bindings, Gold Lettering, 760 11th Av, Tel Main 3625**

" Celia h115 Redwood
" Christina (wid Sigmund) h6350 Akins
" Christine r4709 34th
" Edgar (Glendora) drugs 927 Bway h2258 Ft Stockton dr
" Hannah r115 Redwood
" Hazel r922 Court way
" Helene H musician r6350 Akins

**SCHILLER LEO M (Rose E) Jeweler and Watch Repairing, 1170 5th Av, Tel Franklin 3909, h922 Court Way, Tel Hillcrest 0892-M**

" Mabel B (wid Saml) h4660 Natalie dr
" Maurice dentist 1007 5th av R812 h1244 10th
" Nathan (Nan M) (Federal Printing Co) h 3620 Utah
Schilling Albt W (Frieda) slsmn Whitney & Co h1421 Fern
" Andw A (Eliz) real est 3885 Central av h 3887 do
" Annie M r2486 L
" Clayton F (Norma) restr 2044 Kettner blvd h3592 33d
" Fred W (Vera) lab NAS h4441 Winona av
" Geo (Hazel) h4259 Witherby



# NOEL H. BRIDGE & CO.

MORTGAGE LOANS
INSURANCE
REAL ESTATE

1116-17-18 Bank of America Bldg. (REALTORS) Tel. Main 7101

SCHILLING
" Harold H (Eleanor) slsmn QDPCo h rear 4324 34th
" Irma R h3605 4th av
" Julia H Mrs tchr City Sch r5114 Canterbury dr
" Lawrence W (Ruth) gas sta 3652 Univ av h4546 40th
" Wilbur H (Vida R) h2358 3d av
Schillington Jay clk r522 7th av
Schillreff Geo (Ethel) water tndr NAS h4675 Vista
Schilp Frank H (Mabel J) restr 1546 Bway h 3521½ Kite
Schimos H L USN h1928 K
Schindler Ambrose r1446 Fern
" Chas A (Nellie) h1446 Fern
" Christine F (wid W R) h208 Pynchon
" Dorothy (wid J C) h3506 Curlew
" Theo R (Anita) mech h2714 Denver
Schinkal F Jack baker r2417 Imperial av
" Walter C (Frances) cook h2417 Imperial av
Schipper B Louis (Blanche W) (Schipper & Sons) h2870 Evergreen
" Fredk (Schipper & Sons) r4145 Alabama
" Leonard M (Helen) (Schipper & Sons) h2222 Whitman
" Lulu (wid M L) h4145 Alabama
" Maurice (Schipper & Sons) r4145 Alabama
" Maurice B (Ardys) h134 W Hawthorn
" Milton B (Ardys U) USN h2107 Front

**SCHIPPER & SONS (Leonard, Maurice, Fred and B L Schipper) For Sport Fishing, Yellow Tail and Real Deep Sea Live Bait Fishing, The San Antonio Fishing Boat, Float No 9, 2 Blocks South of Broadway, 772 Harbor**

Schipperus Garrett h3541 6th av

**SCHIRM J S CO, T I Stephens Manager, Building Materials and Supplies, 268 4th Av, Tel Main 4181**

Schirmer Eliz sec H A Sanders r1267 Johnson av
" Marjorie A r4159 Ingalls
Schiroll Geo J (Leola) mech SDofH h4677 Green
Schisel Frank G (Julia) prsmn U-TPCo h3814 45th
Schitterer Eliz (wid Herman) h1167 13th
" Herman J (Lillian) jwlr 945 8th av h831 19th
Schlader Edw H master mech SDERy h1562 7th av
Schlaechter Ernest (Mildred) gas sta 3085 Madison av h3066 do
Schlaeger Wm (Josephine) dentist h1319 10th av
Schlagenhauf Wesley (Marjorie) mach h3328 Gregory
Schlampp Jacob (Sophia) h4357 Kansas
Schlapp Frank (Gertrude B) USN h4309 Adams
Schlappi John C (Eliz) (Churchill Redelings & Schlappi) h3353 2d av
Schlarb H D r526 Anderson pl
Schlegel Alice (wid A G) h4671 E Talmadge dr
" Andw P (Barbara W) millmn GM&LCo h4274 Cherokee av
" Harry I (Corinne) h4659 Bermuda av
" Irene h3733 Florida
" Mary R r2358 Columbia
" Raymond F (Marguerite) plmbrs hlpr C L Schaniel h3920 Hemlock
" Roy E (Zella) slsmn h4653 Campus av
Schleimer Albt I (Gertrude) with UTI&TCo h 4109 Ibis
" John J (Nellie F) h1946 Front
Schlenker Chas W (Grace) USN h1122 11th av
Schlerf Fred (Veronica) servmn AF h3774 Boston av
Schletzer Caroline (wid L J) h3969 Florence
Schlick Eliza (wid Ernest) r1132 W Washn
Schliebe Helen nurse Quintard Hosp r3657 Herman
Schlinke Otto r1267 11th av
Schlitz Louis M (Bessie) liquors 1416 K h4164 Jamul av
Schlobohm Lyda Mrs h4714 Hawley blvd
Schlomer Lawrence J (Virginia L) buyer Walker's h4554 Highland av
Schloss Paul tailor F P Mosk r1236 26th
Schlotman John M (Mary) r4487 44th
Schlotthauer Clara Mrs h2176 Julian av
Schlueter Wm H (Jessie M) emp Fox Theatre h2735 Felton
Schmadel Jos L mach r1377 Reed av
Schmahl Vallen R (Mary F) USN h3013 Capps
Schmaltz Irene (wid Steph) h4411 North av
" Mary M sten r4411 North av
Schmautz Ruben (Lillian) dairy wkr h4169 Riley
Schmedes Ernest W h1130 15th
Schmeeckle Anna h2818 Collier av
" Fred (Caroline) h4784 Utah
" Mary M tchr City Sch r2818 Collier av
Schmelzel Kate (wid J C) r3845 47th
Schmetzer Henry (Alice) h4855 Hawley blvd
Schmid Alice Mrs clk CL&MCo r5428 Churchward
" Benj R nurse r941 13th
" Clara T h2850 National av
" Clarence H (Marion) meats 2506 Univ av h 3676 Arizona
" Clarence H jr meat ctr C H Schmid r3676 Arizona
" Edith M Mrs r2442 Market
" Elsie printer Acme Mailing Serv Inc r1444 A
" Glenn V (Shirley) slsmn AF r3793 Park blvd
" Helen M sten SFCo h3793 Park blvd
" Irene stdt KELSEY-JENNEY COMMERCIAL COLLEGE r1444 A
" John lab r549 12th av
" John F watchmkr h1444 A
" Otto C h5428 Churchward
" Walter J clk M C Keller r950 12th av
Schmidt Almira F (wid Emil) h3915 Centre
" Anna (wid Chas) h275 34th
" Aug J (Leda) USN h4095 32d
" Carrie M Mrs h2928 Felton
" Charlotte h2928 Felton
" Charlotte Mrs with C F McPherson r1955 Sunset blvd
" Constance stdt KELSEY-JENNEY COMMERCIAL COLLEGE r1371 7th av
" Cornelia E h3754 Shasta
" Dorothy r3972 Eagle
" Edw (Bertha) cook h3056 B
" Edw F (Esther) plmbr 3735 32d
" Emil L (Maude S) h3545 41st
" Emma Mrs h rear 3725 Arnold av
" Erwin E (Gladys) USN h3821 45th
" Eug elev opr US Grant Hotel
" Eunice A emp Vegetarian r2958 B
" Frank h3972 Eagle
" Frank M eng r3806 Mississippi
" Fredk J (Roxie) h4664 Orchard av
" Geo H (Eleanor) exec v-pres FNT&S Bank r1911 Willow
" Gertrude h4035 Normal
" Gloria M waiter Caesar's-Pastore's r1420 Bush
" Gottfried F (Gloria) chef Caesar's-Pastore's h1420 Bush
" H C h2309 5th av
" Harry H lab City Water Dept r3725 Arnold av
" Henry W (Mary E) h4057 46th
" Herman C (Olive) h1658 2d av
" Howard mech Cons Aircraft Corp r2482 San Diego av
" J Alf ins agt r3942 8th av
" Jean L Mrs tchr City Sch r3645 Park blvd
" Louise (wid O B) h4476 New Jersey
" Margt Mrs r1371 7th av
" Marie (wid G F) h2431 Union
" Mildred r3557 Ray
" Omar G (Opal B) carp CMCo h4975 72d
" Peter L (Esther L) waiter h2958 B
" Phyllis beauty opr r1371 7th av
" Robt J surv r3806 Mississippi
" Selma maid 342 W Laurel
" Vital S books 922 8th av
" Wm H (Lucile H) cigars 536 Univ av h1464 Moorland
" Wm P (Irene) atdt K L Taylor h1267 14th
" Wm P stockmn WMSCo r2431 Union
Schmidtman Robt USMC r3758 Front
Schmiedeman Louis (Jennie L) h1653 State
Schmiedes Elise r2329 Pine
Schmit M Ella h545 24th
" Wm (Helen) carp h4474b Central av
Schmitke John A (Mairee) h2702 Chatsworth blvd
Schmitt E J USN r1451 State
" Lucile (wid J H) r1407 2d av
" Raymond G (Mildred) aud SBofE h4439 32d
Schmitz Andw (Frances) slsmn h4122 Mississippi
" Eliz Mrs h4111 42d
" Heinrich (Alwine) coppersmith Cons Aircraft Corp h4370 41st
" P Geo (Winifred) beer 3835 30th h4377 Ohio
" Vera r804 A
" Vera r1534 Front
" Wm (Helen) h7125 El Cajon blvd
" Wm A h3711 Jackdaw
Schmohl C W bartndr Paris Inn Cafe h3597 Mountain View dr
Schmoke Rudy A (Ann) capt Cal Highway Patrol h4111 Palmetto way
Schmucker Anna E bkpr h2034 Columbia
" Apollonia E (wid John) h2675 L

CECIL B. GROVE
CONTRACTOR

DUMP TRUCKING
TEAMING
EXCAVATING
GRADING

DEALER IN
CRUSHED ROCK
SAND AND
GRAVEL

3216 ISLAND AVE.
Tel. Franklin 7474

LORENZE W. BARNEY CO.

INSURANCE

REAL ESTATE

619 FIRST NAT'L BUILDING
FRANKLIN 6116

# ARCHER REALTY CO.

SALES
RENTALS
INSURANCE
MORTGAGE LOANS

2944 El Cajon Blvd. at 30th. (REALTORS) TEL. RANDOLPH 1158



BANK OF AMERICA

For Further Information SEE PAGE 13 BUYERS' GUIDE



AAAA
Termite and Pest Control Company

Guaranteed Control By Scientific Methods

Free Inspection and Estimates

Time Payments with No Interest

3138 University Ave.

TEL. Jackson 0760


SCHMUCKER
" Clara A dep Co Recorder r2034 Columbia
" Dorothy M sten Fintzelberg & Steinmetz r 2861 Copley av
Schnabel Jos R dept mgr UBS r2420 B
Schnader Carroll R (Inez) awning hngr Muehleisen Co h3732 35th
Schnak Amelia h4212 Maryland
Schnase Arth J (Emma) cement wkr h3778 40th
Schnaubelt Herold J (Ruby) leadmn Cons Aircraft Corp h4469 Alabama
Schnavel Jos R br mgr Universal Boot Shops r2420 B
Schnebly Jos G (Ruth R) lieut USN h5059 Canterbury dr
" Landis S (Flora) h4277 43d
Schneeberger Jennie B sten Gas Co r2502 B
SCHNEIDER, See also Snider and Snyder
" Adam M (Dorothy) USN h3167 Mountain View dr
" Albt r2935 32d
" Anton H (Caroline) eng AF h3527 National av
" Caroline Mrs r4031 46th
" Chas H (Iva) mach Mayer & Boyce h528a 26th
" Chester E (Flora) USN h3563 29th
" Clifford C lab r1267 Univ av
" Donald B r1420 Grove
" Edw H (Ida H) pntr h3354 Granada av
" Edwin M clk r3966 Falcon
" Elaine r3527 National av
" Elmer V (Ruby) meter mn Gas Co h3428 State
" Eulah clk FNT&S Bank r3354 Granada av
" Florence (wid Roland) tel opr Teachers College r4538 59th
" Frank F (Anna M) shtmtlwkr h3572 Madison
" Fred A (Evelyn) bkpr UTI&TCo h2415 Pamo
" Fred H (Grace E) baker 1469 Univ av and 965 12th av h4152 Kansas
" Fredk W (Ethel) pres Cooks Waitresses & Helpers Union Local 402 h140 W Date
" Georgina stdt KELSEY-JENNEY COMMERCIAL COLLEGE r4031 46th
" Gertrude h4430 Arizona
" Gustav H (Mary A) h3612 Louisiana
" Harry A dep Co Recorder h3966 Falcon
" Harry J shoe repr 818 B rNational City
" Herman r2041 C
" Herman restr 4696 30th h4768 35th
" Hubert (Anne) pntr h3310 31st
" Irving I (Miriam) men's clo 301 F h521 18th
" Jas J (Marie) USN h4642 Constance dr
" John (Bernice) USN h rear 3730 8th av
" John A (Anna) h2935 32d
" John E emp Bway Lino & Cpt Co r4127 Texas
" John W (Ann) stereo h3979 Utah
" Kathleen sten r2348 30th
" Leonard h4073 Oak Crest dr
" Louis G baker h4031 46th
" Marjorie clk r2348 30th
" Mary A sten Gas Co r3354 Granada av
" Matt J (Agnes E) elev opr New Cal Bldg h 3762 Dalbergia
" Michl pntr r3354 Granada av
" Michl W pntr r1267 Univ av
" Milton E gdnr r1267 Univ av
" Oscar B (Pansy) slsmn Campbell Chev Co h1420 Grove
" Otto H (Isobel) artist h4544 Saratoga av
" Paul clk W R Johnson
" Peter E gdnr r1267 Univ av
" Peter E (Cora) stereo SD Sun h1267 Univ av
" Ray (Bertha) clk h3327 Dale
" Rose r3966 Falcon
" Ruby sec to City Council r3428 State
" Ruth r521 18th
" Saunders (Knowlta) slsmn Blake Moffitt & Towne h5118 Marlborough dr
" Sebastian baker Rubin Umansky
" Sol (Edna E) guard FNT&S Bank h4426 Monroe av
" Stanley F (May) opr SDERy h2348 30th
" Vera Mrs tel opr SDT&SB r827 C
SCHNEIDER WALTER J (Eileen) Comptroller Union-Tribune Publishing Co, h5038 Canterbury Dr
" Wm r246 Cedar
" Wm T (Anna) h3403 Freeman
Schneiders Rufus A (Madeline) (Rees-Stealy Clinic) phys 2001 4th av h4053 Alameda dr
Schneitzer C r1344 7th av
Schnell Adolph P shooting gallery 740 5th av r 1502 A
" Albt F (Florence) USN h4847 Hart dr
" Albt P (Zoe) slsmn Southern Lbr Co h3930 33d
SCHNELL HENRY F (Charlotte A) V-Pres Greenwood Cemetery Assn, h2360 Albatross
" Henry F jr genl mgr Dairy Mart Farms r 2360 Albatross
" John (Edna) h1232 31st
" Margt clk r3930 33d
" Mary J r2360 Albatross
" Minnie Mrs h3934 33d
Schnepp Alf D police SDPD h542 20th
" Louis A hlpr Gas Co r542 20th
Schneringer Kathryn A clk KWCo r1771 Linwood
" Theo slsmn San Diego News Co r1771 Linwood
Schnorf Marian A nurse R E Olson r723 11th av
" Wade W (Olive) barber h723 11th av
Schnorr Peter r322 G
" Peter P (Rose) USN h121 Penn av
Schnug Beatrice D tchr McKinley Sch h636 17th
" Eda Mrs h630 17th
" Louis C (Dorothy) sgt SDPD h4471 44th
" Louis J B shtmtlwkr 616 6th av
" Ray shtmtlwkr 3468 Univ av
Schnurr Cyril (Eleanor) USN h3227 Midway dr
Schock Blase (Eva) h855 Union
" Chas O (Gladys) carp h4083 Albatross
" Chas O jr emp Cal Sheet Metal Wks r4083 Albatross
" Leland O (Alice M) USN h4735 Del Mar av
" Magdalena M (wid Frank) h4085 Albatross
" Martha M clk LCCo r855 Union
Schoebinger Fred S (Dorothy M) br mgr Piggly Wiggly h3754 45th
Schoefle Chas R (Sophia) h3396 Cottonwood
Schoell Christian K (Henrietta) locksmith 4122 Univ av h3653 Cherokee av
" Ray T (Frances H) radio techn Dutton's Radio Store h4541 44th
Schoeller Chas H (Edythe D) slsmn SR&Co h 4034 Mason
Schoenberg Addie B (wid Lewis) h2456 Adams
" Jerome S clk J C Barta r2456 Adams av
" Morris (Crystal C) USN h4384 Arizona
Schoenborn Wm F (Annie) lab h3670 Marlborough av
Schoenbrun Mark h4428 Valle Vista
Schoendorf C Jerry (Margt G) (Beach Club) r 3748 Mission blvd
Schoeneich Theo C (Ollie) gro 3642 42d
Schoening Aug (Esther S) linemn SCTCo h3138 Marlborough av
Schoenkopf Archie (Anne) (Plaza Jwlry & Loan Co) r5096 Mansfield av
" Helen cash LCCo r5096 Mansfield av
" Isadore (Fannie) (Plaza Jwlry & Loan Co) h5096 Mansfield av
Schoepe Adolf shtmtlwkr NAS r2445 Albatross
SCHOFIELD, See also Scofield
" Alice E (wid R B) h1453 8th av
" Cornelia B Mrs tchr City Sch h3636 Front
" Eli J (Mary A) clk PO r4363 33d
" Richmond M (Gertrude) h4033 Alameda dr
" Ronald J clk KWCo r5017 Voltaire
" Walter A r4145 Ohio
" Wm (Margt) slsmn h5017 Voltaire
Scholander Ferd A (Helen S) mgr Calif Dental Supply Co h2819 Juniper
Scholder F Harold (Effie) ydmn BLCo h3850 Boston av
Scholes Alice J r4024 St James pl
" Dorothy M cash BSCo r4024 St James pl
" Edw A slsmn Challenge Cream & Butter Assn r4533 Highland av
Scholl Anna J r3162 Front
" Elias L h3128 Ingelow
" Henrietta Mrs nurse r4783 Mansfield av
" Marie maid 711 Sunset ct
" Myron (Eleana) USN h3868 Highland av
" Nelson E (Yolanda) h1629 9th av
Scholle Conrad furn rms 1832 1st av
Scholls Anthony C (Ashbrook) USN h1229 10th
Scholten Lyle J (Pauline) USN h3857½ 1st av
Scholz Anne J clk CDofA r1251 Lincoln av
" Harold W electn r2708 E
" Jane S sec Northwestn Mut Fire Assn h 3652 India
" Jos h1251 Lincoln av
" Jos jan r1504 1st av
" Jos B (Viola) serv formn Underwood Elliott Fisher Co h5024 Ellison pl
" Jos L (Ariotta) opr SDERy h3953 Utah
Schon Glenn H (Dorothy E) USN h4575 Vista
Schonberg Audrey r1929 1st av
Schone Betty walter G W Taylor r3956 8th av
" C A USCG h3956 8th av
Schoneborn Richd (Lillian F) (Loma do Oro Apts) h2502 B




CHEVROLET

CITY CHEVROLET CO.

SALES — SERVICE

Commercial Panels and Pickups • Heavy Duty Trucks

• OK USED CARS •

UNION, Cor. C SAN DIEGO Tel. Franklin 6641

CHEVROLET


Schonholz Chas S animal trainer ZS r3796 Park blvd
Schoof Wm O (Melba) slsmn Safeway h3671 43d
Schoolcraft Fred locksmith Rudolf Grah
" Jane maid Fraser Hall r3700 Goldfinch
Schooler Chas L (Ellen) USN h4062 Harney
" Cora E opr SCTCo h950 9th av
" Jas M r561 10th av
Schooley Claude E (Nellie A) h4650 Park blvd
Schooling Ralph L (Mary) USN h3748 Van Dyke
Schoon Peter (Marie L) h4957 Canterbury dr
Schooner Locker Club (Thos Keck R R Dunn) 1029 2d av
Schoonhoven Richd (Virginia) h4085 Oak Crest dr
Schoonmaker Mary maid 3260 6th av
Schoonover Chas (Mary) h2170 Ebers
" Elmer (Thelma) USN h160c 22d
" Ernest E (Leona) plant supt Palomar Lndy h4054 Falcon
" Ethel Mrs nurse h3717 Wightman
" Robt E USN r2153 Grand
Schoos John (Maud) meat ctr h4637 33d
Schork Chas J (Mildred) USN h1021 Alberta pl
Schory Alex O (Esther E) h4343 Cherokee av
Schossow Frank W (Margery) mech City Chev Co h3419 Madison av
Schott Henry S (Ella) h544 Sicard
" Louise A (wid W E) h1161 Klauber av
" Wm lab r1161 Klauber av
Schourup Vivian W sec L H Smith r7926 Herschel av
Schouveller Helen E maid Mercy Hosp r4002 4th av
Schowengerdt Leo N (Ruth I) hlpr Gas Co h 3524 Meade av
" Lucille (wid L N) h3730 Mississippi
" Richd R r3730 Mississippi
" Vincent E emp Ryan Aeronautical Co r3730 Mississippi
Schrade G Kentrip (Jane) h3649 Highland av
SCHRADER, See also Schraeder, Schroder and Schroeder
" Anna (wid J F) r4621 Oregon
" C A Mrs rUS Grant Hotel
" Calvin (Helen) USN r4029 40th
" Geraldine waiter K S Glazier
" Jas F r4621 Oregon
" Robt r3432 Cherokee av
Schraeder Adelbert J (Zella) slsmn F N Dorland h3116 Boundary
" Elmer H (Caroline) mech h3637 37th
" V W slsmn Holly Sumner
" Zella with Marston Co r3116 Boundary
Schrage Chas A (Rosa B) (Schrage's Cafe) h 1213 8th av
" Chas A jr (Corinne) cook Schrage's Cafe h 4149 38th
" Donald J cook Schrage's Cafe r1213 8th av
SCHRAGE'S CAFE (Chas A Schrage) The House of Good Food, 1129 7th Av, Tel Main 6569
Schraier Isadore (Rose) h4663 Alabama
Schram Peter G carp h4164 Park blvd
Schramm Eloise Mrs r4575 Santa Monica av
" Helen (wid Arnold) h3354 1st av
" Thos E (Melba) USN r3435 Arnold av
Schreffler Chas E (Mary J) ptrnmkr SIW h4270 Taylor
Schreiber Alex (Hannah) bldr SDFS&LA h4220 St James pl
" Chas R (Effie) h3760 Mississippi
" Chas W r3760 Mississippi
" Henry F (Mary K) distributor Dobbs Truss and chiropractor 3709 5th av
" Herman F (Ruth) gro 3509 Boundary
" John U (Evalyn) musician h3927 1st av
" Lauritz W (Marie) carp El Cortez Hotel h 3436 Grim av
" Lauritz W jr (Virginia) soc wkr CWD h3814 43d
" Morton (Ethel) notions 2901 Univ av h4511 Natalie dr
Schreiter Harvey W (Francile) h4775 Trojan av
Schrempf Fredk A (Agnes I) jan San Diego Aerie No 244 FOE h4320 43d
Schrenk Paul R (Grace R) leadmn Cons Aircraft Corp h1966 Titus
Schrepel Chas B (Mabel) tchr City Sch h4486 Marlborough av
" Eliz R r4436 Marlborough av
" Marianna r4436 Marlborough av
Schrieber Wm h3063 National av
Schriebman David clk r3727 37th
" Ethel sten r3727 37th
" Harry (Rebecca) h3727 37th
Schriefer Henry G (Louisa) h3134 Main
" Henry G jr (Anna) slsmn BDCo h4034 Swift
" Theo W (Edna A) slsmn h3150 Colton av
" Walter N (Patricia) slsmn Hage's h4249 Van Dyke av
Schrier F F with American Finance Co h1244 10th av
Schrimpf Geo L (Josephine) gro 4673 30th h 4669 do
Schrimshire Edw W (Norma) USN h840 18th
Schringer Theo (Kath) slsmn h1771 Linwood
Schrock Floyd r1512 30th
" Frank jan County Hosp
" Melvin J roofer BR&PCo r4756 Terrace dr
Schroder Carl (Gertrude) h4844 West Point Loma blvd
" Harold F (Ruth I) slsmn BLCMCo h3858 Chamoune av
Schrodt Wm C (Ida) pntr h3794 43d
SCHROEDER, See also Schrader, Schraeder and Schroder
" Arth C (Alma) mach h3807 44th
" Benj B (Mary) pntr h3853 Central av
" Caroline (wid Chas) h3809 44th
" Dorothy G r4668 Edgeware rd
" Edw slsmn r131 15th
" Ernest H opr SDERy r131 15th
" Ferdinand C carp r1937 Harrison av
" Frank B (Susan E) phys 625 Bway R941 h 3640 Elliott
" Frank P (Amanda) pharm H O Steglich h 2976 Laurel
" Fred C (Gertrude M) h3965 Iowa
" Frederic H (Geraldine M) phys 1017 1st av R403 h4641 E Talmadge dr
" Henry h4534 Univ av
" Henry A (Gladys M) h1809 29th
" Leroy (Lillian) USN h505 W Grape
" Mabel M mlnr h2428 Meade av
" Otto (Mary) fishermn h2811 Monroe av
" Rose (wid Otto) h4027½ Park blvd
" Violet B (wid Gustave) h4668 Edgeware rd
" Walter J whs supt Bekins Van & Stge Co r 105 B
" Wm h409 Juniper
Schroff Oscar A (Grace A) truck driver City Water Dept h3680 35th
Schroll Versa M r1237 Penn av
Schron Laura (wid E L) h2614 Island av
Schrott Alice Mrs r2055 4th av
Schryock Buren music tchr 820 5th av
Schryver Jos L (Margt) h4519 38th
" Maurice restr 3601 Main
Schubert Chas W (Thelma B) USN h3637 Indiana
" Edw J gdnr r3238 32d
" Philip G r3637 Indiana
Schuck Eug (Pearl) soap mkr PSCo
Schuckmann Elsa L sten Lumbermen's Serv Bur r4102 Hamilton
" Lena (wid Wm) h4102 Hamilton
Schueller Otto R lab NAS r911 Grape
Schuetz Franklyn W (Cecelia) servmn Rowe Service Co h4621 Boundary
" Otto M (Elsa) an CBCo h4112 Iowa
Schuetze Frank E (Lillian E) printer Watson-Jones Inc r4445 50th
Schukart Alex (Della) barber h2267 4th av
" Alf J barber J J Smith r2267 4th av
Schulenburg Sallie Mrs h3109 Imperial av
" Wm A (Mildred) millmn Patten-Blinn Lbr Co h4565 Wilson av
Schuler Aug F (Gertrude) baker SCBCo h3333 Belle Isle dr
" Carrie smstrs Ratner Mfg Co r5960 Estelle
" Cath (wid Geo) h3146 James
" Edmund W (Noko) clk AF h3584 29th
Schuller Richd E route formn Powers Dairy r 3451 Valle
SCHULMAN IRVINE M (Flora) (Globe Furniture Co) h2540 Presidio Dr, Tel Jackson 1223
" Leon (Superior Furn Co) and lawyer 1222 4th av r1301 28th
" Louis r410 A
SCHULMAN VICTOR J (Helen) (Globe Furniture Co) h3415 Cooper, Tel Randolph 6169
Schulte Alton E (Virginia) carp h3959 Albatross
" Carl L (Audrey) mech AF h4359 Highland av
" Clara L hskpr 4845 Reno dr
" Frank E (Lillian) printer h4445 50th
" Otto A (Agnes) electn CEW h4017 1st av
" Sarah M (wid Aug) h2328 El Cajon blvd
Schultheis Harry B (Helen) h3954 Harney
SCHULTZ, See also Schultze, Schulz, Schulze and Shultz
" A Wm bartndr r515 25th


ACME PIPE COMPANY

NEW AND USED PIPE VALVES FITTINGS

IRRIGATION SYSTEMS

WELDING

777 W. MARKET
FRANKLIN 1615

4350 Pacific Blvd.
JACKSON 1840

and 151 2nd Av.
CARLSBAD
Phone Oceanside 520J



LOUISE CORD

General Service Bureau

Specializing in Work for Attorneys

1017 First National Building

TELEPHONE OFFICE
Franklin 4903
RES.
Randolph 1767

TIRES
BATTERIES
BRAKES
BROADWAY-FRONT TO UNION

Firestone
AUTO SUPPLY AND SERVICE STORES

RADIOS
LUBRICATION
Washing-Polishing
PHONE FRANKLIN 7121

PIANOS
RADIOS
BAND INSTRUMENTS
Southern California MUSIC CO.
STUART G. ASHENHEIM, PRES.
630 C STREET • main 3114
EASY TERMS
NO FINANCE COMPANY

EQUITABLE LIFE ASSURANCE SOCIETY
OF THE UNITED STATES
LIFE — ANNUITIES — GROUP
Bernard H. Fiehler, Dist. Mgr. • First National Bank Bldg. • Tel. Franklin 7471

SCHULTZ
" Arth A (Florence) USN h2621 Polk av
" Babe r1611 5th av
" Benj F (Ray) plmbr h3754 8th av
" Bernice Mrs dancing tchr 914 7th av
" Beth Mrs h3653 43d
" Carl W h2004 C
" Chester P (Violet) slsmn h2255 Commonwealth av
" Chris C (Annie) carp h3783 Chamoune av
" Conrad H (Eldora) installer SCTCo h3145 Bancroft
" Danl lab r3468 Logan av
" Donald C (Clair) formn SCTCo h3611 Bancroft
" Edw K (Betti) servmn Revelation Water Purifier Co r3343 Orange
" Ethel E (wid T A) h4965 Muir av
" Frank (Ruth) USN h3428 45th
" Fred C supvr Shell Oil Co r821 Toulon ct
" Geo W (Viola M) h4743 Soria dr
" Helen r2004 C
" Jessie (wid J W) h3468 Logan av
" John r1228 Lincoln av
" John (Kath) USN h625 66th
" Julia A h1014 14th
" Karl W mgr San Diego Conservatory of Music r942 Beech
" Lazarus (Anna) h2575 C
" Lena Mrs h4469 Maryland
" Le Roy A millwright Cons Aircraft Corp r 4128 Wabash av
" Martha (wid O H) h1727 30th
" Mary L (wid M L) h2242 Dale
" Maynard C 2d lieut USMC h3587 1st av
" Myra M smstrs County Hosp r3756 Euclid av
" Paul J (Bernice A) h3009 Grape
" Ralph K (Ruth) USN h3288 Mountain View dr
" Robt L (Stella) optician American Optical Co h4153 Texas
" Sherman C clk r2255 Commonwealth av
" Sol clk Abr Kahn r2575 C
" Stella emp HL&DC r4153 Texas
" Vera V tchr City Sch h5087 Hawley blvd
" Victor H shtmtlwks 3985 30th r1727 do
" Wm F (Esther) formn Gas Co h3343 Orange
Schultze Paul r1754 2d av
" Philip W wtchmn SD&CFCo r1754 2d av
Schulz Bertha r1245 Island av
" L Robt (Eliz) USN h1072 22d
Schulze Alf (Linda) h4114 44th
" Chris T (Josephine) plmbr 3790 Mission blvd h727 San Jose pl
" Emma (wid A E) h4663 Hawley blvd
" Lloyd M h3756 Euclid av
" Louis A h367 18th
Schumacher Carl W (Cecilia M) USN h4657 E Talmadge dr
" Chas J (Maude) auto park 841 9th av h4938 Cape May av
" Ellice E r3922 8th av
" Emma (wid Fritz) h2945 India
" Geo E r2946 Granada av
" John E (Kath) USN h2633 Marcey av
" Jules F (Helene) USN h2854 Dove
Schumaker Henry (Eleanor) USN h755 18th
Schuman Al bkpr r2310 5th av
" Danl G drftsmn Gas Co r1819 G
" Florence Mrs h4723 Oregon
" Gertrude (wid H R) r2129 S 41st
" Herbt clk r1065 Essex
" Howard clk r1065 Essex
" Jacob liquors 3821 Park blvd h1065 Essex
" Kenneth artist r1115 8th av
Schumann Albt J (Beatrice) carp h3945 8th av
" Clifford A (Ilene) concrete wkr h1002 Klauber av
" Conrad (Mary A) h4460 Texas
" Donald L r3945 8th av
" Eug P r3945 8th av
" Florence Mrs priv sec Teachers College h 1030 Alberta pl
" Floyd J clk BDCo r3945 8th av
" Gordon E r3945 8th av
" Robt A r3945 8th av
Schummers Alois P acct Culver Heating Equip Co r3817 Centre
Schunemann Frank L (Clara M) firemn SDFD h 1441 33d
Schunk Elva (wid E R) h633 Penn av
Schupp Chas E r3021 Elliott
" Edw J (Laura P) h3120 Herman av
" Henry A (Ernestine) carrier PO h3075 Madison av
Schurch David C legal asst UTI&TCo rNational City
" Dorothy (Associated Artists) rNational City
" Mary E (wid Jacob) r3719 India
Schurling Andw J (Idona M) mech h4403 Wilson av
Schurman Gordon r3103 Ivy
Schurr Austa opr STCo r4632 Boundary
" Geo T (Alice) musician h4142 Hamilton
" John W (Joi) USMC h4774 Oregon
" Meinard A h4866 Kensington dr
" Wm A (Mildred) eng h2901 Granada av
" Wm D (Austa) delmn JRTCo h4632 Boundary
Schurra Henry A (Margt) slsmn h3112 Ivy
Schurter Edw J (Alice) slsmn h4370 Kansas
Schussler Kath nurse h1621 30th
Schuster Julian (Ardyth) emp Ryan Aeronautical Co h2455 Kettner blvd
" Richd P (Mollie) whol gro 2228 Kettner blvd h2484 Capitan av
" Walter F (Olive) USN h3724 Marlborough av
Schutt Edw G (Mary) mech SDofH h3317 Upas
" Juliet Mrs r2904 K
Schutte Fritz major Salvation Army h4867 Mansfield av
" Robt r129 W Cedar
" Wm H (Anna) plmbr 1420 Univ av
" Wm H jr tchr City Sch r1420 Univ av
Schutz Eliza M (wid G W) r4780 Kenmore ter
" F W h1126 14th
" Florine biller Gas Co r1628 Linwood
" Laura L Mrs h3630 Park blvd
" Margt S h3432 Park blvd
" Martina A clk NPWD r3432 Park blvd
" Oscar (Kathryn) carp h1628 Linwood
" Walter F waiter US Grant Hotel
Schuur Anna (wid W G) h2072 3d av
Schwab Arnold (Eva) collr h4779 Newport av
" Chas C (Mae) h4021 Lamont
" Chas G (Bertha) clk h1540 10th av
" Frank W (Cora E) pipeftr NAS h4767 35th
" John M (Gladys) supvr Simon Levi Co h4072 Centre
" Paul r1244 9th av
" Stanley W emp FAS&SS r4767 35th
Schwable Frank (Maude) h2445 Marilouise way
Schwaesdall Andw (Verna) miner h4414 Oregon
Schwartfager Cora H (wid F A) h1741 Union
Schwarting Henry F reprmn Gas Co h1630 Neale
Schwartz Carl F (Verna) agt MLICo h4180 Sycamore
" Dan slsmn M J Schwartz r2869 Spruce
" Dana clk r4354 Utah
" Dorothy credit mgr Dr S M Cowen r4354 Utah
" Edith A h2230 Albatross
" Edw J r1910 Fern
" Frank J printer Acme Mailing Serv Inc h 917 10th av
" Fredk L (Cath) phys 233 A rm 1302 h4118 Lark
" Harry H men's clo 334 W Bway h4068 Centre
" Henry (Jennie) 2d hd gds 870 3d av h1625 2d av
" Henry E (Kathleen) USN h4559 Campus av
" Irvin E (Vaudrene) h4689 Oregon
" Isadore H r1625 2d av
" Jack (Lillian H) (Leo Greenbaum Distributing Co) r1511 Cypress
" Jacob F (Betty) junk 333 11th av h4354 Utah
" Jennie Mrs furn rm 756 3d av
" Jos r1625 2d av
" Jos (Louise) eng h3835 7th av
" June bkpr Golden State Upholstering Co r 3760 33d
" Mark J (Lucille E) printer A H Heath h4146 Falcon
" Martha J (wid F C) h102 W Grape
" Max (Ann) h4353 Oregon
" May Mrs h1419 Market
" Milton r3760 33d
" Morris (Fannie) h4582 Terrace dr
" Morris J (June) men's furngs 755 5th av h 2869 Spruce
" Ralph M bkpr ST&S Bank r4146 Falcon
" Richd A (Pearl) drftsmn h613 W Lewis
" Richd A jr (Vivian) mach h3972 Kendall
" Saml C (Mary) h1910 Fern
" Walter H (Margt) lieut USN h4191 Rochester rd
" Wm B (Golden State Upholstering Co) h3760 33d
Schwartzkoff Lester H (Mabel V) lab h6207 Tooley
Schwarz Cornelius F (Emilie) firemn Gas Co h 4084 Louisiana
" Elsie (wid Richd) h334 W Washn
" Emily Mrs h2171 Logan av
" Esther Mrs h1166 12th av
" Fred N (Florence) collr Fintzelberg & Steinmetz h2935 Bancroft
" Raymond H (Eliz) eng h3951 32d



DAN ROSSI
OWNERS AND OPERATORS OF FAMOUS SILVER-GRAY GRANITE QUARRIES
3845 Imperial Ave.
SOUTHERN CALIFORNIA GRANITE CO.
MONUMENTS
"MARK EVERY GRAVE"
AL ROSSI
FROM QUARRIES TO YOU
"THE BEST FOR LESS"
TEL. MAIN 9464

SCHWARZ
" Walter A (Helen) aircraftwkr h3915 Falcon
Schwebel Dorothy Z usher Balboa Theatre
" Geo (Dorothy) h rear 3660 Main
Schweda Pauline emp SD Hotel r328 Maple
Schwedler Marsden M (Alice) dept mgr FAS&SS h4251 47th
Schweigert Roy R (Mabel A) carp h4725 Jessie av
Schweiker Olga h2125 5th av
Schweikert Alfons J (Rosalie) brewer ABCo h 4169 Illinois
Schweinsberg Arth R (Ruth) chauf h3806 Nile
" Emma (wid Henry) h3987 Arizona
Schweiss Carl J (Retta D) clo clnr 3448 30th h 3446 32d
Schweitzer Theo (Kath) h4680 Wilson av
" Wm C (Agnes) pharm Beacon Pharmacy h 1336 Dale
Schweizer Berne N (Thelma) liquors 1038 W Bway and 5041 Newport av h2661 San Marcos av
" Earl G USN r3552 32d
" Geo S diesel eng r3552 32d
" Rose G (wid G G) h3552 32d
Schwellenbach Jas sec Ralph A Cook Inc Ltd r518 Thorn
Schwenkmeyer Le Roy J (Florence) coml artist 1165 7th av h1522 Felton
Schwenn Fred C (Lillian) h3746 Strand way
Schwensen Belle (wid Marcus) h1435 10th av
" Geo M h3809 32d
Schwerdfeger Josephine h1710 Union
Schwerin Ruby Mrs h3967 Centre
Schwieder Etta h2344 Pine
Schwieger Arlene nurse r3271 Polk av
" Vivian R (Luella) shtmtlwkr h3271 Polk av
Schwind Emma r4176 Ibis
Schwing Fritz A driver John Hansen r3644 Beta
" Harold J driver John Hansen r3644 Beta
" Wilhelmina (wid F J) r4661 32d
Schwitkis Julius (Adeline) (Leo Greenbaum Distributing Co) h4653 Biona dr
Schwope Elsie J r4216 Euclid av
Schyvincht Chas P (Frances) USN h3857 Nile
" Frances Mrs h3865 Granada av
" Margt maid r3857 Nile
Sciarra Michl (Anna) lab h165 19th
Scidmore Floyd R office mgr Carlson & Simpson rSunnyside
Sciortino Chas (Cath) USN h628 W Ivy
**SCIOTS PYRAMID NO 32 (Ancient Egyptian Order of Sciots) Gordon R Cloes Scribe, Chamber of Commerce Bldg, 499 W Bway, Tel Franklin 2485**
Sciuto Jos (Josephine) restr 1753 India h2450 Curlew
Scivolly Tillie Mrs smstrs r1372 7th av
Scobee Ida M (wid J M) r7353 El Cajon blvd
Scobie Jas P (Mary) pntr h3040 National av
Scoble Richd (Ella) h532 21st
Scodes Arth (Rose) mach h1446 Grove
Scoffield Martha (wid W E) r326 Juniper
Scoffin Jas A (Beatrice) slsmn ZPCo h3264 Orange av
**SCOFIELD, See also Schofield**
" Clara nurse Quintard Hosp r3776 42d
" D Stanley r3604 30th
" Dean S (Clara T) carp CMCo h3604 30th
" Earl (Dorothy) h4185 Georgia
" Glenn A (Doris) USN h1320 29th
" Jos clk h2677 National av
" Olin (Clara) clk PO h3776 42d
" Roland E (Dorothy) USN h1527 A
" Wilbur E (Mildred) slsmn h400 35th
" Wm h2661 Market
Scoggans Leta V Mrs mgr La Grange Apts r 1219 1st av
" Vincent S (Leta V) h1219 1st av
Scoggins Kathleen Mrs emp County Hosp
Scola Mary (wid A J) h3811 Alabama
Scolari John L (Ruth) restr wkr h4108 39th
" John M r4108 39th
" Mary T r4108 39th
" Rosalie M r3920 Centraloma dr
Scorpio Jos r rear 1505 E
Scotland Irene A sec E V Winnek h1426 Meade av
Scott Abr L (Mary E) h4949 Canterbury dr
**SCOTT ALBERT E (May) District Manager Southern California Telephone Co, h3135 Freeman**
" Alf G (Helen) USN h4184 Arden way
" Alf G jr r4184 Arden way
" Alice E chf opr SCTCo r733 Bush
" Alice M social wkr h3772 Park blvd
" Alta (wid W T) r3855 41st
" Alvin E (Blanch M) h2685 Narcissus dr
" Arth F (Margt C) carp h4019 Pepper dr

SCOTT
" Ben cook F H Schilp
" Bertha (wid C E) h3222 Lowell
" Bessie clk State Blind Craft r3726 Alabama
" Bessie Mrs smstrs h3726 Alabama
" Beth reporter U-TPCo r3135 Freeman
" Byron F (Anna) carrier PO h4647 50th
" Byron N h4086½ Ibis
" Carroll D h4775 Pico
" Cath Mrs h4033½ Illinois
" Chas H (Anna L) h4136 44th
" Chas H clk J J Kaplan r1640 Market
" Chas H slsmn r2641 1st av
" Chas L carp h1559 Union
" Chas R (Dora J) mgr Sunset Cliff Apts h1725 Sunset Cliffs blvd
" Chas W office mgr Cramer's Bakery r4815 Marlborough dr
" Christine M Mrs h1425 4th av
" Clifford W (Hattie) police SDPD h4243 48th
" Clyde A (Lillian E) h3458 Monroe av
" Columbus F r1478 Lincoln
" Colvin B cement wkr h3846 Gamma
" D W r2436 G
" David h5110 Alta Vista dr
" David r1035 23d
" David J (Florence F) formn Gas Co h810 Toulon ct
" Delbert K (Delores) USN h2224 Market
" Dorothy r3681 Grim av
" Dwight A r7182 Mohawk
" Earl harness mkr J Fred Kahle & Son r943 10th av
" Edith nurse County Hosp r3144 Ivy
" Edith M Mrs h4712 Pico
" Edw E (Dorothy) cash ABCo h4251 40th
" Edw H (Gertrude) slsmn Globe Furn Co h 4711 Constance dr
" Edw J pntr D E Lewis r4886 34th
" Edw P (Cleo) mgr Goodrich Silvertown Stores h3270 Meade av
" Elbert D slsmn Ralph Realty
" Eliz r747 Rosecrans
" Eliz P sec H D Cornell h3657 6th av
" Ernest r1908 5th av
" Ernest S carp r4835 Idaho
" Evan W (Edna W) capt USN h4149 Arden way
" F L jan Edmund Mayer r3017½ K
" Frances sten r3772 Park blvd
" Frances I Mrs h4883 Del Mar av
" Frances L slswn LCCo r1229 28th
" Francis W (Adah M) h4233 Arden way
" Frank h2737 44th
" Frank D barber Mrs A J Maxwell r1908 5th av
" Frank S (Suzanne) USN h3820 Ampudia
" Geo A (Frances) mech h1229 28th
**SCOTT GEORGE A (Lillian) V-Pres-Genl Mgr Walker's, h2426 6th Av, Tel Main 3795**
" Geo B (Alice A) boat opr S&CBCo h4412 42d
" Geo J with Marston Co h4027 Randolph
" Geo N welder SIW r3933½ Hamilton av
" Geo R h2067 Front
" Geo W h4361 30th
" Geraldine E beauty shop 2246 Univ av
" Gilfillan h4344 Idaho
**SCOTT GLADYS SMART SHOP (L N Scott) Women's Apparel, 1188 6th Av, Tel Franklin 2318**
" Gordon A carp Sydney Scott r4784 Hamilton
" Grace (wid Geo) r2451 B
" Harold r621 C
" Harold r2027 Monroe av
" Harold L emp U S Grant Hotel r134 W Hawthorn
" Harold R h3020 Dove
" Harrel R (Cath) emp NAS h4105 Louisiana
" Harry G sta atdt r4344 Idaho
" Hattie (wid John) r2886 Redwood
" Henry A (Ardith) h4017 Ohio
" Howard W (June) glass wkr SD Glass Co h1535 32d
" Irene Mrs maid 3607 Pershing av
" Irving T (Romere) USN h927 S 28th
" Isaac G (Lillian N) pntr h1453 F
" J A USN rU S Grant Hotel
" J Carter (Mabel) r1640 Market
" J O (Iva L) h3002 5th av
" J Terrell (Vivian W) phys 625 Bway R524 h3637 Dove
" Jas (Ruth) h4321 Jefferson av
" Jas B (Fern) mach SDMCCo h3916 Centre
" Jas E (Velma) mech h4445 35th
" Jas F (Beryl) gdnr h2571 Violet
" Jas R (Sarah) h1986 Logan av
" Jas R (Ida M) emp SD Sun h922 Wilbur av

PERCY H. GOODWIN COMPANY
GENERAL INSURANCE
302 FIRST NATIONAL BANK BLDG.
MAIN 9171



• Jewelers
• Stationers
• Optometrists

J. Jessop & Sons
1041 FIFTH AVE.
FRANKLIN 4144

# AVELDSON-JACKSON CO.

## INSURANCE—ALL FORMS

**530 Broadway, Room 204 S. D. TRUST & SAVINGS BLDG. Tel. Franklin 7543**






Sunset Engraving Company
SAN DIEGO CALIFORNIA

*We occupy the entire ninth floor*

*Every employee a skilled artisan*

DRAWINGS AND ENGRAVINGS
FOR EVERY PRINTING PRESS PURPOSE.
FR. 6611

WE DO OUR BEST TO SERVE YOU



**CREDIT BUREAU OF SAN DIEGO, Inc.**
*A CORPORATION*
Collectors in San Diego and Vicinity Reasonable Rates
We Remit Same Day Collection Made
Special Attention Given to Service of Legal Papers
PHONE FRANKLIN 7135 510 U. S. NAT'L BANK BLDG.


**SCOTT**
" Jas R (Celia) USN h3709 41st
" Jas S (Alice E) carp h733 Bush
" Jas W (Selma) mech Bd Pub Wks h3869 National av
" Jane beauty opr r3748½ Mission blvd
" Jean maid Hotel St James r2012 Hancock
" John plasterer r1418 F
" John (Madora) emp Walker's h4629 Utah
" John A (Grace M) electn Gas Co h2749 Logan
" John B (Leatha) inspr USI&NS h3706 28th
" John E jr (Alice C) h4392 Alabama
" John H (Alma) USN h4517 56th
" John L (Ethel) real est 863 7th av h1513 6th
" John M (Jane) h824 Barr av
" John W cementwkr r747 Rosecrans
" Jos (Hester) USN h4626 Utah
" Jos C (Helen) firemn SDFD h3878 Van Dyke
" Josephine B Mrs tel opr SD Hotel r3857 Nile
" June Mrs clk Eldridge Drug Co r1535 32d
" Kath S (wid J S) r3904 Frontera
" Kelly F (Evelyn J) meatctr Mrs Linnie Haley h3815 47th
" L S r630 W Washn
" Lawson slsmn h1825½ Moore
" Leota rYWCA
" Lester N (Gladys) (Gladys Scott Smart Shop) h4739 55th
" Lillian (wid Wm R) h4121 44th
" Lillie (wid R E) h1460 3d av
" Louise T (wid G H) h3157 Maple
" Mabel Mrs matron Co Detention Home rHillcrest Sta Bx B
" Marion B Mrs r3971 9th av
" Mary Mrs jan Commonwealth Bldg r3044 L
" Mary E beauty opr r2825 Boston av
" Mary M beauty opr h3675 Bancroft
" Maude R (wid K E) concession ZS h3705 28th
" Maxine musician r532 21st
" Memorial Baptist Church Rev A F Colver pastor 2716 Madison av
" Minnie M r4621 Marlborough dr
" Minzel M (wid Earl) h3762 Dana pl
" Monroe A (Mildred) carp h4063 Hilldale rd
" Myrle W (Virginia) restr 630 W Bway h2455 Union
" Myrtle (wid Del Monte) h7182 Mohawk
" Oliver (Marcelina) h3519 Madison av
" Orra G (Grace) h1027 10th av
" Ozella Mrs r3828 Cherokee av
" P W (Lulu) h711 Dewey
" R Burt clk J S Arnold r4820 Mansfield av
" Ralph H (Ruth) h4761 32d
" Ray A dist supvr State Bureau Cannery Inspection r1432 1st av
" Ray E (Alberta) bgemn SFRy h1783 Sunset blvd
" Ray M (Elsie L) USN h1243½ 1st av
" Rebecca (wid F S) h4886 34th
" Rebecca (wid J W) r3675 Bancroft
" Richd E (Norma) jan A&NYMCA h4651 Bermuda av
" Robt h6446 Detroit av
" Robt F lab Bd Pub Wks r3227 Commercial
" Rochell L (Beatrice N) USMC h812 Santa Clara pl
" Rodger M drftsmn The Dennstedt Co r4238 Arden way
" Roe E (Neva) h3423 Monroe av
" Roger N (Virginia D) h3904 Frontera
" Rose clk S H Kress & Co r3300 Texas
" Ruth Mrs fnshr Bunnell Photo Shop r4761 32d
" Sherman J r2327 Hickory
" Stanley C (Virginia K) slsmn DL&SCo h2121 Felton
" Stanley W (Harriet) USN h283 S 39th
" Sydney (Ethel C) bldg contr 4784 Hamilton
" Thos G (Josephine) emp Ryan Aeronautical Co h2814 Gregory
" Vernon (Florence B) carp h3426 Valle av
" Virgil H (Anna J) pntr NAS h4828 Hart dr
" Vivian waiter Walter Bickerton r2900 El Cajon blvd
" Walter r rear 1520 C
" Walter C r4815 Marlborough dr
" Walter E (Margt M) USN h558 20th
" Walter R police SDPD r3300 Texas
" Warren ydmn Golden State Oil Co r448 W Kalmia
" Warren C (Virginia G) h743 Ensenada ct
" Wayne A lab r3821 Adams av
" Wm r1142 Union
" Wm C mech Cons Aircraft Corp h4927 Brighton av
" Wm G (Edith) USN h4636 Edgeware rd
" Wm J h639 15th
" Wm L (Sena) slsmn h4492 Cleveland av

**SCOTT**
" Wm M (Alice) sergt USA rFort Rosecrans
" Wm O (Joan) h661 14th
" Wm R (Ann) h747 Rosecrans
" Wm W (Rosie) grinding 3821 Adams av
" Willis A r1513 6th av
" Zarra Mrs h1829 Dale

**SCOTTISH RITE BODIES, ANCIENT AND ACCEPTED SCOTTISH RITE OF FREE MASONRY, Otho B Kissell Sec, Masonic Temple, 1405 5th Av at Ash, Tel Franklin 3846**

" Rite Women's Club 1405 5th av
Scouten Edw r545 14th
Scovel Warren H (Rose) auto trmr 1230 State r4075 Monroe av
Scoville C A USN h1122 11th av
Scovone Felix emp BMA h4045 Boundary
Scramaglia John J (Josie) h4184 Ohio
" Kathryn r4184 Ohio
Scranton Edison E (Louise) h1815 Alta Mira pl
Scribner Edith G (wid J E) h3977 Iowa

**SCRIBNER GORDON R (Alice J), Optometrist and Optician, 1023 4th Av, 2d Floor, Tel Main 2535, r4734 Panorama Dr**

" Herbt F (Lillie D) jwlr 2930 Univ av h4214 34th

**SCRIBNER IRVIN A (Ella) Manufacturing Jeweler, Diamond Rings, Watches, Engraving, Jewelry Made to Order, 1023 4th Av, 2d Floor, Tel Main 2535, h1611 Adams Av**

" J C h4734 Panorama dr
" Jas G copy hldr SD Sun r3977 Iowa
" John A (Clara) h555 18th
" Lenorah A (wid Jas) h3827 Chamoune av
Scringer Bertha r3927 3d av

**SCRIPPS F T BUILDING, Thos O Scripps Mgr, 525 C, Office Rooms 511-512, Tel Franklin 3563**

" F T Inc T O Scripps sec-treas 525 C rm 512
" Fredk T jr (Virginia) lawyer Luce Forward & Swing h4225 Bayard av
" J P Newspapers Curtis Hillyer sec 525 C rm 306
" Lida h3911 Dove
" S Emma (wid F T) office 525 C rm 512 h4004 Bayard av
" Thos O (Ina C) sec-treas F T Scripps Inc and mgr F T Scripps Bldg h4005 Bayard av
" Wm W estimator SD Bldg & Remodel Serv Inc r3911 Dove
" Winter (Mary J) h3911 Dove
Scripsick Christine r2240 F
" Frances Mrs r2240 F
Scritchfield Albt P (Maude) h1027 Alberta pl
" Lois r1027 Alberta pl
" Vernon A clk Miller Serv r1027 Alberta pl
Scrivener Alice hskpr A&NYMCA r212 25th
" Ovie W (Alice) opr SDERy h212 25th
" Wallace F delmn Campbell Chev Co r212 25th
Scrivner Hugh J (Clara) slsmn H Styles Harriss h4411 Van Dyke av
Scroggins Geo W (Irene) USN r3456 Birch
Scroggs Mary E (wid H B) h3909 3d av
" Chief r1335 J
" Clara E Mrs (Ideal Hand Laundry) r4829 34th
" Iona maid 2126 Upas
" Margt W bkpr YCCo r1726 Upas
Scrutchfield Ona r1492 K
Scudder Ellen M (wid Hewlett) h3500 1st av
" Jared W (Clara L) confy 247 West F h3845 Front
" John lab r3845 Front
Sculto Philip G (Helen) USN h2952 India
Scull Jas M (Mary) typewriters 3914 30th av h3412 Herman av
Scully Clyde cement wkr h3955 4th av
" Jack r465 16th
" Nora M (wid C J) r919 W Lewis
Scurlock Ersie Mrs h3438 Cottonwood
Sea View Apartments Mrs Lucille Lockwood mgr 429 18th
Seaba Henry r3955 Boundary
Seabert Edw r1908 5th av

**SEABOARD FINANCE CO, H H Wright Branch Mgr, Automobile and Furniture Loans, 301 B Cor 3d, Tel Franklin 5144**

Seabold Henry plmbr r1058 13th
Seabra Cassiano millmn h909 S 40th
Seaburn Evelyn (wid S J) r4169 Jackdaw
Seaderquist Conrad r3646 37th
" Kath (wid John) h3646 37th
" Walter mech Cons Aircraft Corp r3646 37th
Seafers Emma atdt Co Hosp r3004 Suncrest dr




COMPLETE BANKING and INSTALLMENT FINANCING SERVICE
AUTO LOANS

C. H. MARTIN, President
SECURITY TRUST & SAVINGS BANK
OF SAN DIEGO
ESTABLISHED 1893

MAIN BANK
5th & E ST., Main 7183
BRANCHES
5th & UNIVERSITY
LA JOLLA • ESCONDIDO
CHULA VISTA


**SEAFERS**
" Harold A (Lena I) meats 2116 Logan av h5636 Bonita dr
" Homer F h1463 4th av
Seagren Chas G (Sue) credit mgr SOCo h1875 Sheridan av
Seal Emeline R (wid J B) h1542 Monroe av
" Gus E pntr h132 W Cedar
Sealey Armand J (Lois) USMC r4743 55th
Seals Frank h2826 Clay av
" Jas A (Inez) USN h2652 Island av
" Marjorie nurse r5728 Meade av
" Mary E clk r5728 Meade av
Seaman Angeline V opr SCTCo r4111 36th
" Carman D h728 San Jose pl
" Chas L (Beulah) stone ctr So Cal Granite Co h4286 40th
" David r320 Fir
" Iona (wid E M) r4286 40th
" Ione buyer Whitney & Co r1022½ A
" Lester S (Anna) USN h3564 33d
" Lillian Mrs r3920 Alameda dr
" Mae A furn rms 1354 India
" Rudolph (Mildred) USN h3204½ 30th
" Russell (Ione) mech BMCo h1022½ A
" Watson K (Dorothea) carrier PO h1753 Grand
Seamann Fred A (Hattie) barber 2810 San Diego av h1925 C
Seamon Bernard (Angeline) USN h4111 36th
" Ocie B Mrs opr SCTCo h4383 Swift av
Seamons Cath socialwkr r3452 Cromwell pl
" Jos P (Edna) eng SACo h3452 Cromwell pl
Searcy Elmore W (Ada K) h4144 Central av
" Janet nurse Quintard Hosp r1852 5th av
" Susan Mrs h1701 2d av
" Vern F (Dorothy) pntr h1764 Front
" Wilton F whsmn Haas Baruch & Co r3661 44th
Searey Cruz Mrs h370 16th
Searight Wm A (Estelle M) USMC h2800 San Diego av
Searing Clarence L (Mary M) bkpr BLCo h4454 New Jersey
Searl Harvey H (Mary) prsmn U-TPCo h4343 43d
" Herbt H aviator r4283 43d
" Junior clk r4283 43d
" Lupe (wid H H) h3025 Market
" Mary Mrs r1908 5th av

**SEARL-MERRICK CO, R E Patton and D S Dorn Resident Managers, Investment Securities, 508 San Diego Trust & Savings Building, 530 Broadway, Tel Franklin 7626 (For further information see page 48 Buyers' Guide)**

" Shirley D (wid E L jr) h4283 43d
Sears Benj (Rae C) mech S D of H h810½ Nahant ct
" Burly (Martha) USN h5005 Imperial av
" Clara M (wid J H) h3964 Illinois

**SEARS ED A, V-Pres Southern Title & Trust Co, rSan Diego Club**

" Forrest E (Louise M) drugs 4098 Adams av h3610 do
" Frank F (Pauline) lab h3227 Jefferson

**SEARS GEORGE M (Lucille G), Chief of Police, h3046 James**

" Gordon R eng h843 13th
" Gordon R jr doormn Spreckels Theatre r843 13th
" Janice Mrs cash Hoover Co h1839 F
" Judith P (wid W R) h3414 6th av
" Margt (wid M C) h910 F
" Mary J r3806 36th

**SEARS, ROEBUCK & CO, Geo N Lynch Manager, Retail Department Store, 1101 6th Av cor C, Tel Franklin 6571**

" Ruth A dicta opr Dun & Bradstreet r810½ Nahant ct
" Thelma clk S H Kress & Co r810 Nahant ct
Seary Carl E chauf YCCo rA&NYMCA
Sease Chester H (Eliz R) formn CBCo h1237 Hayes av
" Martin L r4792 Imperial av
Seaside Auto Court (F R Chambers) 901 Beryl
" Oil Co T S Collins agt 2305 Pacific blvd
Seasons Chas F driver Hayden Transfer & Stge r3801 Orange av
Seaton Carrie r561 10th av
" Jas R (Gladys) emp Ryan Aeronautical Co h4010 Falcon
Seaver Emma J (wid H H) h518 Laurel
" J S (Elsie) USN h3788 Brant
Seaverns Mary V Mrs h2433 5th av
Seavey Ernest L (Amy) miner h220 W Hawthorn
" Frances N (wid J L) r1204 Edgemont
Seay Chas M awnings 340 Univ av rSpring Valley
" Melvin H (Lois) USN h4342 Ingraham
Sebastian Ernest R (Dorothy) h4027 48th
" Floyd (Helen) USN h911 A
" John F (Martha) mech SACo h4090 Logan av
" John S (Mary) marine eng h3220 Byron
" Marciano (Mae) h1635 Island av
" Virginia Mrs r4095 37th
Sebastiani Dominic fishermn r3055 State
" John (Mary) fishermn h3055 State
" Lida cannerywkr r3055 State
" Lucy cannerywkr r3055 State
Sebold Raymond C (Margt W) eng h5202 Canterbury dr
Sebrell Geo L r1625 Myrtle av
Sebring Wesley E (Clara) slsmn QDPCo h3069 Grape
Sebron Josephine (wid Allen) h545 17th
Secanti Rennie musician U S Grant Hotel
Sechrist Chas E (Evelyn) emp Ryan Aeronautical Co h4170 48th
" Chas F (Kath) mech h4162 48th
" Earl r4210 Wightman
" Edwin E (Amelia) ydmn BLCo h4210 Wightman
" Frank W (Grace C) mech Cons Aircraft Corp h1845 Ellsworth rd
" Lawrence F (Dorothy E) emp SCTCo h4166 46th
Seckloca Leo h3803 Alpha
Seckner Gertrude r3120 Ash
Secombe Wm E (Ruth H) shoes 1168 5th av h4117 Park pl
Second Church of Christ Scientist 1065 22d
Secor Albt S (Loretta) eng h4086 Marlborough av
" Harold W (Ruth) br mgr Piggly Wiggly h4654 30th
" Sally Mrs h4541 North av
" Wilbur P r4086 Marlborough av
" Wm r744 West
Secord Gertie Mrs r4961 Newport av
" Ida T (wid David) h4185 Hamilton
Secoy Mabel Mrs h1730 Meade av
Secrest Franz B (Rosella) mech Cons Aircraft Corp h816 Tangier ct
Security Bank Building 432 E
" Bank Building 3911 5th av
" Benefit Assn Mrs B B Wilkie fin sec 848 8th
" Benefit Assn No 429 1041 11th av

**SECURITY FUMIGATING CO (J N Johnston), Structural Pest Control, Licensed Operator Class A All Branches, 1733 Madison Av Near Park Blvd, Tel Jackson 8858, and 2145 E 16th, PO Box 202, National City, Tel National 125**

**SECURITY TRUST & SAVINGS BANK OF SAN DIEGO, C H Martin Pres, A J Sutherland V-Pres, Don C Dickinson V-Pres, E S Jernegan Cashier, P C Kelley V-Pres and Trust Officer, Martin E Frazier V-Pres and Mgr Installment Finance Dept, M W Donohue Asst Cashier, Howard Ritter Asst Cashier, H O Brown Asst Cashier, Gordon Decker Mgr Bond Dept, Chesley W Garton Asst Mgr Installment Finance Dept, 904 5th Av nw cor E, Tel Main 7183, Sumter B Smith Acting Mgr Fifth and University Branch (For further information see right top lines and page 14 Buyers' Guide)**

**SECURITY TRUST & SAVINGS BANK OF SAN DIEGO (Fifth and University Branch) Sumter B Smith Acting Mgr, 500 University Av cor 5th Av, Tel Jackson 2122 (For further information see right top lines and page 14 Buyers' Guide)**

Sedding Wm A (Amalia) h3835 7th av
Sedes Andy shoe shiner G J Nauman r639 E
Sedgwick Edw F (Constance T) h1504 Blaine av
Sedig Herman cook r1147 W Palm
Sedlway Bessie r3673 Grim av
" Chas (Rose) drftsmn Schiefer & Sons h3673 Grim av
Sedley Minnie (wid T H) r5039 Mansfield av
" Orrin F (Lillian) pntr Cons Aircraft Corp h5039 Mansfield av
Sedlock Robt P (Eugenie S) slsmn h4781 Panorama dr
Sedman Harry H (Dossie) meat ctr h4225 10th av
See Ella r3761 44th
" Ernest B (Eleanor) baker 3404 Adams av h4620 Vista
" Herbt C (Alice M) h4239 46th
" Maurita O clk B of A h7263 Mohawk
" Ruth O Mrs r905 32d
" Sarah A (wid M C) h3761 44th




MAIN 2997

J. Wm. Brown
Rollin N. Brown
Optometrists

EYES EXAMINED BY APPOINTMENT
705-6-7
Bank of America Building

Prescriptions Filled





STEWART C. KENDALL
GENERAL INSURANCE
S. Howard Minor, Jr.
Solicitor
346
SPRECKELS THEATRE BLDG.
121 Broadway
Telephone
Franklin 4171

PAINTS
VARNISHES
LACQUERS
ENAMELS
ARTISTS' SUPPLIES

**W. P. FULLER & CO.**
MANUFACTURERS AND DEALERS
SEVENTH AVE. AT F STREET ◆ TEL. MAIN 0181
BRANCH 2911 UNIVERSITY AVE. TEL. JACKSON 2332

WALL PAPER
PLATE AND
WINDOW GLASS
MIRRORS
ROOFING

◆

This City Directory is placed on file in various Directory Libraries throughout the United States

◆

H·L·
BENBOUGH
CO.
COMPLETE
HOME
FURNISHINGS
B St. at Fourth Av.
M.5131

See's Candy Shops Inc Marion Widmann mgr 1045 5th av
Seebal Walter mtlwkr r649 14th
Seebinger Marie Mrs h741 12th av
Seebold Ethel Mrs h4154 36th
" Henry clk ODC r4154 36th
" Mary M Mrs maid h4439 Ohio
" Wallace W with Robertson Bros h4439 Ohio
Seedorf Jack H (Martha) driver h4116 Central av
SEEGER MAX H (Clara A), Insurance Adjuster, 624 First National Bldg, 1007 5th Av, Tel Main 8324, h4249 Ridgeway, Tel Randolph 9656
" Raymond H (Ruth) electn Gas Co r4224 Taylor
" Wm r4249 Ridgeway
Seehaas Doris J bkpr Mercy Hosp r3588 1st av
Seehaus J S slsmn r4361 Ohio
Seehorn Wm lab USMC r1423 Roosevelt av
Seelemire Frank B h4110 Lymer dr
Seeley Albt h1446 Front
" Chas H (Margt) h4194 10th av
" Fredk M (Mary) h1133 21st
" Margt r3359 5th av
" Margt M distr sec City Sch r1133 21st
" Milton (Edith) appr W G Ehmcke h1950 Julian av
Seelig Albt L (Sadie) eng Teachers College h4477 35th
" Russell (Dorothy) driver E J Smith r7159 Amherst
Seelow Lewis W (Martina) mach NAW h4757 55th
Seely Claire R (Josephine) tchr City Sch h3917 Alicia dr
" Gordon F drftsmn r4483 New Jersey
" Kermit A toolmkr r4483 New Jersey
" Theo (Mabel) h1435 9th av
" Warren F (Kath) mech h4483 New Jersey
Seeman Eliz Mrs maid r3607 Lark
" Geo (Lena) plstr h3790 Euclid av
" Henry W (May) plstr h3764 Euclid av
" Marvin P r4755 Campo dr
" Merald plstr r3764 Euclid av
" Milton J (Hazel J) eng OFL h4755 Campo dr
" Nelles H (Ella) h7534 Ohio pl
" Pearle M lndrs Naval Hosp r4755 Campo dr
" Philip E (June E) h4356 44th
" Thos clk David Baranov
Seemans Wm (Ethel) pntr h5025 Hawley blvd
Seering Walter (Belle) printer h225 24th
Seerup Chas V r901 7th av
" Clarence V (Della) inspr NPWD h4430 Cape May av
Seever Chas r1462 3d av
Seffel Melvin C (Maerria) USN h3509 Georgia
Seffons Adeline Mrs r1015 F
Sefton Building 440 C
" Investment Co J W Sefton jr pres F W Wakefield jr sec 638 F
SEFTON JOSEPH W JR (Minna Gombell), Pres San Diego Trust and Savings Bank, hLa Cresta Dr
" Thos W clk SDT&SB rLa Cresta dr
Segal Abr S r4724 Biona dr
" David L (Rose) crmrywkr h4724 Biona dr
" Lewis (Rose) h4478 Wilson av
Segel Russell H (Alice K) auto camp 5225 El Cajon blvd
Segfrit Mattie C (wid Geo) r3787 3d av
Seghers Mary P bkpr Coast Elec Co r1445 B
Seglin Fannie Mrs r2305 C
Sehlar John USN h3762½ 10th av
Sehrt Pauline C (wid Jacob) h4383 Cleveland av
Seibel Paul r1371 7th av
Seibert Duane W (Wanda) bldg contr 4350 Mentone
" Emma r2133 2d av
" Gustave r901 7th av
" Leo A (Ruth A) driver Hercules Oil Co h2662 Montclair av
" Lysle D (Ruth M) slsmn DL&SCo h2668 Montclair av
" Thad H (Emma E) sgt SDPD h2687 Montclair
Seibold Adaline r320 Fir
Seick Edwin emp Cons Aircraft Corp h4026 4th
Seid Jas K clk NDS r1560 8th av
Seidel Clara M r917 Beech
" Elsie E nurse h3154 Imperial av
" Henry C (Bertha J) h3154 Imperial av
" M Mrs h3792 Alabama
" Owen H (Maryanna) meter mn Gas Co r4551 Date
" Ruth E r3154 Imperial av
" Wm A (Harriet) tool drsr Gas Co h3825 32d
Seidenbecker Albt jan h830 12th av
" Albt F (Lora) h2531 India
SEIDENBECKER
" Walter L (Dorothy) h842 18th
Seidl Hans brewer SDBCo r2159 Harrison av
" John r4820 Niagara
Seidle Leona Mrs rU S Grant Hotel
Seidler Henry A (Ivy) prsmn U-TPCo r3232 Bramson pl
Seidner Henry (Anna) pictures 410 B
Seidschlaw Harry H (Margt) h717 Pynchon
Seifert Bertha r242 20th
" Betty (wid John) h4161 Euclid av
" Calvin E (Minnie) clk LRECo r2073 Moore
" Chas P (Mildred) capt SDFD h3435 Ray
" Elzena E typist NYWD r1819 32d
" Frank N (Mabel) gro 4787 El Cajon blvd
" Geo P (Mary) USN h747 Armada ter
" Karoline (wid Wm) h242 20th
" Philip M (Barbara) teller FNT&S Bank h1819 32d
" Richd F (Kath) estate investigator Public Administrator h2729 Univ av
" Una h3803 7th av
" Virginia r2729 Univ av
Seiffert John H (Otillia H) phys 1512 Monroe av
Seigel Frances Mrs restr 1457 1st av
" Katie bkpr Hyman Novitch r2164 2d av
Seiler Chas (Alice) USMC h4060 Jefferson av
" Edw H (Aurora) dispr Gas Co h4119 Front
" Geo A (Germarne) toolmkr h846 Rosecrans
" Henry jan r4321 Univ av
Seip Albt N (Matilda) mech SD Soda Wks h3494 Collier av
Seiphert Henry r729 E
Seiquist Anna (wid John) r3551 Ray
" Arth W (Louise) USN h3551 Ray
Seiter Jos (Christine) baker 4227 Univ av h3180 Bancroft
Seith Louis F (Mildred A) storekpr NAS h3769 40th
" Marie (wid J P) h3787 Cottonwood
" Theo L r3769 40th
Seitz Beatrice slswn GRHFCo r416 Hawthorn
" Brian E r3669 Kettner blvd
" C C Mrs h421 Beech
" Carl W (Ingrid M) h1604 Brookes av
" Chas (Grace) h2134 4th av
" Harold M (Beatrice) mech Cons Aircraft Corp h3669 Kettner blvd
" Parker S (Dorothy) dept mgr Don Lee h3577 3d av
Sekiguchi Yutaka (Hayami) sec SD County Berry Growers Assn and SD County Vegetable Growers Assn h3829 Logan av
Sekloca Leo lab Gas Co r3803 Alpha
Selbig Geo r3733 6th av
Selby Alf emp Leo Greenbaum r4037 Idaho
" Horace H (Thelma) chemist Hage's rEncanto
" Peter H dept mgr SCMCo rLa Jolla
" Thelma A Mrs labtry techn Hage's rEncanto
" Walter (Alice M) formn Leo Greenbaum h4037 Idaho
Selden Clarence B (Ailynn) USN h1944 33d
SELECTILE COMPANY (Wilbur H Winters), Wholesale and Retail Tile for Bath and Drainboards, 4088 University Av, Tel Randolph 5555
Seley Geo R (Lillian D) h3896 Bayside walk
Self Earl W (Marie F) slsmn h2741 Logan av
" Harry (Agnes) h2820 Kalmia pl
" Marion B (Eliz K) h4816 Vista
" Robt H prod mgr Safeway r2820 Kalmia pl
" Wm E r3748 Meade av
Selfridge Amos L (Sheldon Apts) h1109 Bway
Selgrove Chas L (Cath) jan h2919 Logan av
Selhorst Harry G driver Bd Pub Wks r131 15th
" Teresa M emp Showley Bros r4663 Idaho
Seligman Saml R (Eliz) electn h4674 Saratoga av
SELINE WM M (Georgena A), Mgr Metropolitan Life Ins Co, 814 San Diego Trust & Savings Bldg, 530 Broadway, Tel Main 8059, rEl Cajon
Selinger Alice H Mrs r3763 Centre
Sellar Jos r3942 8th av
Selleck C Guy (Minnie) (Fitzgerald & Selleck) h2968 B
" Chas G jr r2968 B
" Mary R (wid W H) h1928 Madison av
Seller David O (Nellie S) h4656 Hawley blvd
Sellers Ella J (wid C A) h1105 Akron
" Ira G (Virginia) USN h1815 Spalding pl
" Thos A (Ella V) USN h3627 Wilson av
" Walter R (Frances L) USN h5151 Elevation rd
" Winfield H clk UTI&TCo r1105 Akron
Sellgren Arnold S (Fern M) br mgr Safeway h3610 Highland av



**A. E. ROBERTS COMPANY**
GENERAL INSURANCE, SURETY BONDS, REAL ESTATE
U. S. Grant Hotel Arcade, 1028 Fourth Ave. Tel. Main 7041

Sellin Wm S (Sophie) mech Cons Aircraft Corp h2408 2d av
Sellors Chas R (Abba) h653 21st
Sellwood Wm H (Margt A) h3602 Collier av
Selman Earl h1609 8th av
" S S r1609 8th av
" Virginia sten h521 A
Selmer Louis D (Caroline L) carp h1246 28th
Selp Wm emp BMA r1850 Garnet
Selsmer Anna L Mrs h2442 G
Seltchook Henry (Tillie) h2021 Harrison av
Selts Judy clk h622 11th av
Seltz Claus h2125 5th av
Seltzer Herbt clk r3220 Herman av
" Jeannette L Mrs dep Co Recorder h3220 Herman av
Selvaggi Bruno r4400 Division
" Gregorio (Phyllis) h4400 Division
Selvaggio Concetta r4131 Louisiana
" Verna Mrs maid h4131 Louisiana
Selvig Edw M clk BDCo r2322 Bancroft
" Martha maid 2500 Chatsworth blvd
Selwyn Betty J r3143 Hawthorn
" Clarence M (Flora B) clk in chg US Civil Service Comm h3143 Hawthorn
" G Harvey r3143 Hawthorn
" Lillie C Mrs h3439 Park blvd
" Marguerite M (wid W F) meats 2969 Beech h1428 30th
" Susan M (wid C J) h1830 Ft Stockton dr
Selzer Ralph P (Madylon) uphol h3950 Norman
Semadinee Carl r2096 Franklin av
Semanski Stanley (Lela) USN h814 S 39th
Semerad John drftsmn h2262 Kearney av
Sena Doris M cash S H Kress & Co r1852 3d av
" Jos R (Jessie) chauf h3409 Acacia
Senator Hotel (C A Mann) 105 West F
Seneca Lady B Mrs slswn SFCo h1427 Fern
Seney Arth O (Helen A) lab NAS h4120 Utah
Senf Robt h3731 India
Senft Henry h3425 Kite
Seng A J r322 G
Senger Philip J (Alma) USN r1929 Bacon
Senn Genevieve r1960 Thomas av
" Richd (Bernice) aircraft mech h1617 Chalmers
" Wm (Lillian) h1960 Thomas av
Senoff Dimitri (Thelma L) dancing tchr 1009 Columbia h4514 Campus av
Sensa Wm h727 63d
Sensenbrenner Sons M L Christopher mgr whol cigars 804 India
Senseney Geo H (Addie) slsmn h3332 Pickwick
Sensiba Seth W (Patricia) anaesthetist County Hosp h4486 Pescadero av
Sensor Alva R emp Hubbard & Sensor r943 10th
" Guy S (Irene B) (Hubbard & Sensor) h232 W Brookes av
Sentovich Chris E (Pearl) h1229 S 38th
Senung Etta C (wid R H) r2015 Ft Stockton dr
Seol Melba smstrs R E Seol r2244 Front
" Richd E int dec 1641 1st av rLa Mesa
Seome Arlene E r818 Ft Stockton dr
" Lola Mrs h818 Ft Stockton dr
Separya Alex r1726 Kearney av
Sepin Arth S (Viola) riveter h4311 Montalvo
" Eleanor Mrs smstrs h3748 Goldfinch
" Lee C firemn r3748 Goldfinch
Septer Beulah r202 Nutmeg
Sepulveda Dorothy r610 W Laurel
" Frank H r610 W Laurel
" Josepha (wid Michl) r3035 Whitman
" L S auto repr 1792½ National av
" Louise A (wid Frank) h610 W Laurel
Sequoia Club Mrs C M Hileman mgr 410 Elm
" Court Mrs Eliz Damico mgr 2146 India
Serabia Jos J (Marguerite) blksmith h3503 Dwight
Sercombe Geo A (Edna G) h3603 Mountain View dr
Serena E L USN h1532 State
Serene Clarence A (Helen) batt chf SDFD h5121 34th
" Ida Mrs mgr Eleventh Street Apts h1344 11th
" Ida (wid J A) h2287 Harrison av
Sergent Eug L (Bernice V) USN h4848 Seminole dr
Sergiacomi Peter (Mary) restr 218 West B h4480 41st
Serin Lee C firemn SDFD r3748 Goldfinch
Sering Fred W slsmn Thearle Music Co h4725 Utah
Serna Eusebrio (Santiego) baker h2022 Newton
" Manuel lab h rear 345 13th
Serpa Antonio (Julia) h3020 Oliphant
" Jos R (Mary) fishermn h2830 Byron
" Louis (Jean) USN h4531 Louisiana
SERPA
" Wm (Martina) (Tuna Cafe) h1420 Columbia
Serra Reginald E (Edna) mech h2523 India
Serrano Alf J (Alice M) lab Bd Pub Wks h2765 Juan
" Danl B (Alice R) lab h3965 Mason
" Espirion (Rosa) lab SDERy h3260 Island av
" Geo A (Violet) h2636 Congress
" John O (Florence) emp Showley Bros r4205 Idaho
" Jose (Jennie) h1968 Irving av
" Josephine (wid L A) h2648 Congress
" Mary Mrs cannerywkr h1573 Kearney av
" Rose r3260 Island av
" Simon (Esperanza) lab h2624 Commercial
" Tony (Frances) lab h4124 Wallace
Serrato Antonio (Catalina) h2119 Julian av
Sersain Simon L (Alice) USN h2535 Boundary
Servaas Louis r4029 40th
Servantez Seferino Mrs h3021 Whitman
Service Apartments R W Whited mgr 340 W Grape
" Jewelry Manufacturers H F Einolander mgr 1023 4th av R212
" Lilian Mrs h1166 12th av
" Margt V ofc sec Swett & Crawford r1166 12th
Serviolo Eliz (wid Anthony) h1268 16th
Sessions Chas G (Ann) USN h2652 Newton av
" Frank R (Georgia) real est 5046 Newport av
" Gertrude A (wid L S) h3838 36th
" Goldsboro (Charlotte) h4278 37th
" Hugh slsmn r2112 5th av
" Ivy V (wid E A) r3621 4th av
" Kate O nursery 2590 Grand av h1686 Los Altos rd
" Marian r4266 Arista
" Milton P pres Milton P Sessions Inc h4366 Arista
" Milton P Inc M P Sessions pres P S Packard v-pres J H Woodward sec-treas nurserymn 2635 San Diego av
" Thos O slsmn Revelation Water Purifier Co
Sessler John H (Isabel) USN h4135 Chamoune av
Setchell Cora L h3062 Hawthorn
Setlock Wm J (Ruth N) h3912 Ibis
Seton Arms Apartments (Mrs Emma Woodyard) 1244 10th av
Setser Robt R (Agnes) bkpr h3454 Collier av
Setter Jos F (Neta) mech h2426 F
Setters C L women's clo 835 5th av
Settle Douglas (Pauline) v-pres Saratoga Oil Corp and mgr Watts Bldg h170 Laurel
" Edwin R (Lois W) drftsmn S D of H h3795 Herbert
" Henry T USN h4352 N Talmadge dr
" Herschel T (Myra M) drftsmn S D of H h3550 Meade av
" Ilus E (Elsie) used cars 2205 National av h3559 Acacia
" Jos M (Gertrude) gas sta atdt R W Jones h4170 Kansas
" Jos M jr r4170 Kansas
" Lucy H (wid W A) h3619 28th
" Mary (wid M G) r6854 Tower
" Robt T h1826 Julian av
" Walker A jr (Eliz) USN r3619 28th
" Worden B (Ruth) h4095 Jackdaw
Settler Lee (Betty) h4328 Cleveland av
Settles Jas E (Doris) USN h743 10th av
" John L (Evelyn M) hd Indy 3074 Adams av h4714 Boundary
" Robt J (Edna R) with US Forest Serv h4186 Hamilton
Settoon J D r3344 4th av
Setzer Lena L (wid Julius) h2486 K
Seuss Edw A mech ZS r3727 Park blvd
" John M (Alice M) shop supt Bd Pub Wks h4019 Texas
Seventh Avenue Auto Park (E L Smith Z E Padgett) 1144 7th av
" Avenue Barber Shop (A C Hebert Thos Saporito) 953 7th av
" Avenue Hotel Margt Weber mgr 522 7th av
" Day Adventist Church 675 18th
" Day Adventist Church Rev J C Stevens pastor 24th cor Bway
Severance Walter E (Elsie M) sec The Rogan Corp h3342 Grim av
Severiana Francisco h2836½ Byron
Severin Beatrice Mrs r3748 42d
" Della A sec W J Mossholder r1346 C
" Earl R (Edna) dept mgr Univ Motors h4430 41st
" Henry h1909a El Cajon blvd
" Julia H Mrs confy 3331 Adams av r5063 Mansfield av

C. A. GRAY
DISTRIBUTOR
DODGE
BROTHERS
MOTOR CARS
AND TRUCKS
—
PLYMOUTH
MOTOR CARS
—
Complete
Service
—
501
West Broadway
PHONE
FRANKLIN
3101

CHARLES C.
OTIS
PUBLIC
STENOGRAPHER
AND
NOTARY
SPANISH
TRANSLATOR
SHORTHAND
REPORTER
MIMEOGRAPHING
PUBLIC SPEAKING
931
BANK OF AMERICA
BUILDING
TEL. F. 1727

# THE BACH COMPANY

INSURANCE • REAL ESTATE • BONDS • LOANS

5% Money for Building or Refinancing
PHONE MAIN 2165

610 ELECTRIC BLDG., 861 SIXTH AV.

KLICKA LUMBER COMPANY

LUMBER AND BUILDING MATERIAL

Thirtieth and University

TELEPHONE Jackson 5171

Miller, Hall & Co.

INVESTMENT SECURITIES

Municipal Bonds
Corporation Bonds
Bank Stocks
Insurance Stocks
Investment Trusts
Local Issues

Bought—
—Sold—
—Quoted

401
First National Bank Bldg
Tel. Franklin 2166


SEVERIN
" Niels G (Julia) chf clk SDT&SB h5063 Mansfield av
" Urban C (Stella I) h4629 Polk av
Severino Anthony J (Dorothy) USN h1240 11th
Severn Jas P (B Rae) carp h215 G
Severns Lester E (Florence) emp R B Elm h3667 Bancroft
Severson Gay r901 7th av
" Gustave r901 7th av
Severtson Carroll M slsmn K-PC Corp r2445 G
" Celia A Mrs h2445 G
" Herman W baker r2445 G
Sevier Larry (Kath) police h1224 W Olive
Seville Apartments (Mrs L L Thornton) 2003 2d
" Court Mrs R Laeta Eslick mgr 2407½ G
" Deland L (Lois) baker h3854 Chamoune av
Sevy Helen slswn h4065¾ Arizona
Sewall Ralph J (Florence E) phys 131 Elm
Seward Eliz (wid O G) r3045 Kettner blvd
" Emory O (Margt E) clk h3956½ Georgia
" John (Hildegarde H) USN h4728 63d
" Wm h4435 Mississippi
Sewell Bertha emp SDSL r3522 Wightman
" Carl (Edna) crane eng h2327 Sumac dr
" Clarence D (Leona) USN h4035 38th
" Don E shoe repr 3063 Univ av
" Ermon W (Edith) h5236 Groveland av
" Helen E Mrs r2167 Franklin av
" Jas R (Lucille R) beauty shop equip 918 7th av h4779 College av
" Leroy G (Bula V) equip opr Bd Pub Wks h4277 Altadena av
" Martha L (wid John) h5238 Groveland av
Sexauer Geo M (Tillie) shtmtlwks 3833 Univ av h3630 do
" M Clifford mgr G M Sexauer rLa Mesa
SEXAUER RALPH M, Sec-Treas-Mgr San Diego Co-Operative Poultry Association, rChula Vista
Sexson Oliver V (Emma) rancher h344 Kalmia
Sexton Anna nurse r3913 Alabama
" Beatrice emp Mrs F E Basham r3913 Alabama
" Carrington W r140 W Bway
" Chas J (Margt) housemn SD Hotel h3615 Marlborough av
" Chas J jr r3615 Marlborough av
" G A (Eleanor) h4559 Park blvd
" Geraldine r3913 Alabama
" Jas N (Gladys B) tchr City Sch h4454 40th
" Lorraine Mrs h1010 15th
" Lucy (wid T D) h3913 Alabama
" M Mrs slswn r1159 6th av
" Mae S bkpr St Joseph's Cathedral h4656 Maryland
" Norman F (Phyllis) lab Gas Co h1222 Essex
" Paul A (Ingerie M) slsmn Safeway h1922 Howard av
" Phyllis M clk SCTCo r1222 Essex
SEXTON THOS H (Lelia), Chf Deputy County Clerk, h1139 Sutter
Sey J W USN h1317 1st av
Seybold Jas H r639 E
Seyboth Harold A (Violet) mtlsmith NAS h1736 31st
Seyfried Jos H (Barbara E) lieut comdr USMC h4417 Ampudia
Seyle Robt V (Kristine) cbtmkr h4926 Polk av
Seymour Addie L h3411 Ocean Front walk
" Alphonso E sta atdt r4910 Hawley blvd
" Arth M (Effie M) h4486 Cleveland av
" Bennett H (Pearl) slsmn h1339 Dale
SEYMOUR BETTY, Court Reporter, Public Stenographer. Notary Public, 533 Bank of America Bldg, 625 Broadway, Tel Franklin 3221, rConrad Dr, Spring Valley, Tel La Mesa 2338
" Chas A (Dora P) h2922 28th
" Chas E (Mary A) mkt mgr Safeway h4035 Centre
" Clarence R (Mae) collr h2631 Violet
" Clyde (Florence) acct SACo h1045 Robinson
" Clyde W jr mech SACo h4347 Ohio
" Frank G restrwkr r4910 Hawley blvd
" Henry C r4910 Hawley blvd
" Mariana E (wid G C) h4910 Hawley blvd
" Pearl slswn MW&Co r1339 Dale
" Sarah J Mrs asst SD Pub Library r4347 Ohio
SEYMOUR WALTER I, Optometrist and Optician, 746 Broadway, Tel Franklin 2389, h1264 9th Av
SEYMOUR WM W B, Lawyer, 533 Bank of America Bldg, 625 Broadway, Tel Franklin 3221, rConrad Dr, Spring Valley, Tel La Mesa 2338
Sgobassi Jerry P r2120 Kearney av
" John B (Amelia) h2130 Kearney av
" Louis J clk Robt Borer r2120 Kearney av
Shaberg Chester E chauf r421 C
Shabow Jas E (Mary W) USN h2915 E
Shackelford Calvin mech A W Woods
" Calvin O (Bernice) gdnr City Sch h4176 Louisiana
" Chas W (Kitty) USN h1908 K
SHACKELFORD EARL J (Sadie B), Osteopathic Physician and Surgeon, 601-603 First National Bldg, 1007 5th Av, Tel Franklin 6955, h2721 28th, Tel Jackson 3642
" Elsie clk ODCo r3974½ Arizona
" Owen C gro 2235 Logan av
" Romaine M slsmn r1660 2d av
" Willard O (Mary L) h3567 Mountain View dr
Shackley W R r1751 Union
Shadbolt Mildred Mrs clk r4733 Newport av
Shadburn Don W clk U-TPCo r1216 Johnson av
Shaddock Robt E (Mabel) h6310 Bach av
Shade Christian K r3040 Poe
" Marion H (Lucy) woodwkr Naval Hosp h3040 Poe
" Mary (wid Geo) r838 21st
" S L h4133 Ingalls
Shadle Louise r1812 29th
Shadwell Thos A (Bertha) h3787 Louisiana
SHAFER, See also Schaefer, Schaeffer, Schafer, Schäffer and Shaffer
" Ada A artist h2542 Island av
" Claude L (Margt) firemn SDFD h4453 McClintock
" Florence I tchr Teachers College h2230 Albatross
" Glenn G emp Ryan Aeronautical Co r4067 38th
" Harvey L (Hazel) mech Bd Pub Wks h4067c 38th
" Ira (Cora) mach 3817 Wilson av h3793 35th
" John gas sta 2015 Garnet
" Sarah J (wid S J) r3329 Herman av
" Stanley J mech h3329 Herman av
" Wm G (Clara) slsmn h3564 4th av
Shaffer Bert billiards 5065 Newport av h5019 Santa Monica av
" Binnie (wid W E) r1345 S 45th
" Chancey E (Ruby J) wtchmn Showley Bros h3443 Pickwick
" Chas drftsmn County Planning Com
" Chas A r3222 Mountain View dr
" Cleveland (Anna) h4261 Wilson av
" E Evan (Johnavie V) tchr City Sch h1611 29th
" Edna h1360 9th av
" Frank C lab Bd Pub Wks r5019 Santa Monica
" Harold C (Marie) emp NPWD h1031 Cotton
" Harry (Theresa) slsmn City Chev Co r3864 41st
" Lacy F writer h3537 Marlborough av
" Laura F (wid Lucian M) r4245 34th
" Lawrence R (Ellen B) mach Acme Pipe Co h4453 39th
" Nina Mrs r6756 Wunderlin av
" Ray H (Irene M) carpet lyr C S Dail h421 Pynchon
" Ruby J marker Healey Co r3443 Pickwick
Shaft Edw (Doris) USMC h4958 Cape May av
Shain Kenneth H (Marie) carrier PO h1651 1st
" Marie Mrs beauty shop 1651 1st av
" Milo G (Lucretia) h1765 Kearney av
Shakespeare Corinne smstrs h2501 L
Shaklee Albt V (Irma) sta atdt Dorman's h4585 Altadena av
Shallenberg Mildred Mrs r1655 5th av
Shamrak Gilbert r3163 Adams av
" Vina (wid Wm) h3163 Adams av
Shanafelt Alex W (Lillian) gas sta 845 B h3036 33d
Shanahan Frank H (Florence) slsmn A M Lewis h526 Anderson pl
" Wm M (Ethel) sec-treas Cons Aircraft Corp h3427 Curtis
Shand Graham E (Ora M) (Carbonic Gas Co) h4120 Sunset rd
" Margt (wid D C) r4120 Sunset rd
Shanders Ernest r4004 Monroe
" Victor J slsmn Safeway h4004 Monroe
Shaner D B r2031 2d av
Shanholtz Merle E driver BV&SCo r1120 16th
Shank Chas A (Kath C) emp SDERy h4429 Idaho
" Clyde (Kath) whsmn Fisherman's Tuna Pkg Co h1829 Sunset Cliffs blvd
" Geo H (Edith) mgr Lafayette Apts h1331 4th
" Lawton E interne County Hosp
" W H r322 G
Shankland Bert L (Gussie) h1430 Golden Gate dr
" Martha (wid J E) h3617 4th av
Shanklin Fannie Mrs r12 29th




# MARK HANNA

DISTRIBUTOR

ESTABLISHED 1925
CHRYSLER AND PLYMOUTH MOTOR CARS
TEL. FRANKLIN 7557 SALES AND SERVICE INDIA AT C


Shanks Emma J h6340 Bach av
" John B (Mary) h2528 Monroe av
" Marvin S carp r4912 Panama pl
" Mary E day nursery 3511 Grim av
" Paul D USN r2538 Monroe av
" Richd B (Helen G) slsmn h3784 Bayside walk
" Robt M (Mary E) slsmn h4368 Hart dr
" Wm R (Marian) carp h4912 Panama pl
Shanley John F (Laura) pres Special Service Flooring Corp h345 W Laurel
Shanly Raymond M lab h1640 32d
Shann Mona Mrs r1343 Sutter
Shannon Anne (wid Harry) h4735 Lotus
" Caroline L prin Catechetical School h2422 Congress
" Ernest S (Mildred A) slsmn h3583 47th
" Eva G (wid C R) h4704 Orange av
" Fannie J (Harper Method of Shampooing and Scalp Treatment) r480 Elm
" Fern Mrs r2320 G
" Frank Elvin) USN r923 Island av
" Jack (Gertrude) cook A&NYMCA r1248 5th
Shannon Jas r1550 3d av
" Jas H jan SDSN r4735 Lotus
" Jay E (Myrtle R) barber 1363 5th av h521 A rm 212
" Lorena dep Co Recorder r3318g Adams av
" Martha (wid Young) h3318g Adams av
" May sten John Burnham & Co r560 San Elijo
" Riley lab NAS r434 28th
" Russel D (Beatrice) pntr h6786 Mohawk
" Saml W (Bertie A) h434 28th
" Sarah L (wid Audley) h56 16th
" Thos (Dorothy) lab h2736 Market
" Willie Mrs nurse h424 W Ivy
Shap Alexandera Mrs r1938 F
" Anatole (Lydia) tchr Ratliff's Dancing Academy h1938 F
Shapard Gail jwlr Haubert & Cook r4219 Univ av
" Jas H vulc r1534 30th
" Margt Mrs watchmkr 4219 Univ av
Shapins Bert (Helen E) lab h4127 Myrtle av
Shapiro Abr (Fannie) tailor h4367 40th
" Bertha Mrs mgr Camille Millinery h4747 Biona dr
" Gertrude clk Camille Millinery r4747 Biona dr
" Harry (Mania) tailor h4811 33d
" Isaac (Frances) h3611 31st
" Louis N (Goldie) liquors 4079 Adams av h3685 Mission blvd
Shapley Gene D (La One) radio repr 3901 Park blvd h2261 Whitman
Shappley Clarence F (Mary) reprmn Gas Co h3629 Collier av
" Mary T cash D of M V r3629 Collier av
Sharett Geo F h4244 Jackdaw
Sharkey Saml B (Thelma) slsmn h3231 Main
Sharman Geo h650 11th av
" Herbt W (Meave W) slsmn F I Wheeler h1902 31st
" Ina r2414 Dulzura av
" Isaac h2414 Dulzura av
" Lester R (Ruth) meat ctr Mrs I M Clutinger r2208 Meade
" Meave W Mrs tchr City Sch r1902 31st
" S Isabelle r1846 30th
" Saml H (Anna V) rest home 2011 Kearney av
" Vivian Mrs r3585 Acacia
Sharnik J Orvin (Sarah) h3432 Park blvd
Sharon Frank electn Gas Co r3029 F
Sharp Albt A (Mary A) h4167 45th
" Albt R (Edna K) experimental dept Cons Aircraft Corp h3588 Marlborough av
" Alex C restr 2971 Beech r1512 20th
" Carl C (Laura) carp h2350 2d av
" Cleo E (Ruth) USN h4009 1st av
" Cora maid 1039 Santa Barbara
" Cora E nurse h4726 Bancroft
" Earl W (Angeline M) atdt Standard Stas h4482 Estrella av
" Edw r1445 C
" Ethel M Mrs h4742 Edgeware rd
" F Herbt (Jerrie) mech h3511 Arnold av
" Geo B (May A) h3771 35th
" Geo E (M Jeanne) h3690 Mountain View dr
" Jean stdt KELSEY-JENNEY COMMERCIAL COLLEGE rNational City
" John I (Emma) pntr h2428 L
" John M (Lucille) h2530 Imperial av
" Joshua W br mgr Safeway h3827 Monroe av
" Lert (Frances L) slsmn h2372 1st av
" Louis C slsmn r3827 Monroe av
" Marie r3588 4th av
" Mary U Mrs typist NSD r1435 Dale
" Melvin printer J C Wright
" Melvin E (Edna) USN h2814 Polk av
" Nora (wid L C) r3827 Monroe av
SHARP
" Owen H (Mary) clk Harry Rosenthal h3360 Grim av
" Phillip T sta mgr United Air Lines h235 W Grape
" Richd H (Gladys) lab C B Grove h3861 Wilson
" Robt G (Hope) phys 420 Walnut av h1995 Sunset blvd
" Robt G jr r1995 Sunset blvd
" Roy driver r501 7th av
" Stella Mrs clk Hamiltons h3735 Bayside la
" Sylvia V clk ODCo r1243 11th av
" Thos r U S Grant Hotel
" Ulyssius S G jr (Patricia) USN h4113 Hilldale rd
" Walter M driver Wilson F Clark Co r3817 Centre
" Wesley S (Frances) police SDPD h2736 E
" Wm r2629 2d av
" Wm A (Grace) h4240 Cleveland av
" Wm E (Barbara E) metermn Gas Co h3387 Gregory
" Wm I (Myrtle E) slsmn h2446 L
Sharpe Barbara (wid John) h4817 Hart dr
" Byron D (Mona) shoes 907 5th av h4020 Mississippi
" Cora B (wid G K) r3583 Granada av
" Ethel (wid Clyde) h2051 National av
" Frank H (Sophie D) roofer h3674 Louisiana
" Geo A (Marion) acct Schiefer & Sons h4103 Voltaire
" Ivy I emp HL&DC r4732 Lotus
" John E (Ivy) USN h4732 Lotus
" Jos emp NAS r312 W Laurel
" Maude L minr h3750 5th av
" Norman M (Grace) agt Prudential Ins Co h 3680 Monroe av
Sharper Robt emp Mission Garage
Sharples Bertha C ofc mgr SEC r131 W Fir
" Jas W h131 W Fir
Sharpless Geo M (Pearl) tile setter h3635 Dalbergia
" Harold H (Frances) mech h5175 Benton pl
" John (Clara) h4161 Wilson av
" Lula (wid R F) h2565 J
Sharpley Howard I (Alma) with Marston Co r4330 Louisiana
Sharr Mary E coach SCTCo r1301 28th
Sharratt Lee (Sue) (Sharratt & Brown) h3824 Ampudia
" & Brown (Lee Sharratt L S Brown) billiards 750 5th av
Sharrow Chas (Helen A) h3322 Meade av
Shasta Water Co R H Hoile mgr 831 2d av
Shatto Chas R (Cath U) music tchr 3553 6th av
" Edith H (wid C R) music tchr 3553 6th av
Shattuck Anna smstrs r3084 Cedar
" Eileen ofc sec J E Shattuck r4041 38th
" Georgia A Mrs emp City Sch r3680 7th av
SHATTUCK JOHN E (Della O) Realtor, Real Estate, 3901-3905-3907 El Cajon Blvd, Tel Randolph 1121, h4108 Rochester Rd, Tel Randolph 4986 (For further information see left top lines and page 66 Buyers' Guide)
" Paul mech r3084 Cedar
SHATTUCK RALPH (Eileen R) (Ralph Realty) Real Estate, 4124 El Cajon Blvd, Tel Randolph 2574 or Dial R-A-L-P-H, h4041 38th
" Ramona slswn J E Shattuck r4108 Rochester rd
" Ray G clk r237 West F
" Wm H (Emma E) police Cons Aircraft Corp h4631 36th
" Wm H jr (Georgia A) teller FNT&SBank h 3680 7th av
Shaules Wm A (Cora) h6476 Detroit av
" Wm P (Rosemary) (Shaules & Quiggle) h 4382 Wilson av
" & Quiggle (W P Shaules R F Quiggle) gas sta 3496 El Cajon blvd
Shave Louis (Hazel) slsmn h4264 36th
Shaver A Edwin (Josephine) supvr CP&RD h 4593 Georgia
" Barbara (wid Chas) h115 S 32d
" Doraetta clk State Blind Craft r3785 Fairmount av
" Edw (Mattie) lab r1619 J
" Floyd (Eloise) h950 14th
" Geo W (Edna M) asst genl mgr S D Electric Railway Co and S D & Coronado Ferry Co h3643 Bancroft
" Geo W jr vulc Dorman's r3643 Bancroft
" Julia M Mrs h5088 Hawley blvd
" Lewis E (Clarice B) used cars 702 W Market h2829 Dove
" M G Mrs (Kendrick & Shaver) r414 Fir
" Margt emp Walker's r840 18th


ST. AUGUSTINE SCHOOL FOR BOYS

Grades 9-12

Courses Preparing for All College Work

Classes Limited

Tuition Moderate

3266 Nutmeg St.
Tel. Randolph 8874
San Diego

AETNA

SALMONS & WOLCOTT CO.

INSURANCE COUNSELORS
AETNA GENERAL AGENTS SINCE 1911
316 S. D. Trust & Savings Bldg.
Tel. Franklin 5141

# GREENWOOD MEMORIAL PARK

43rd AND MARKET
TELEPHONE, MAIN 0477

(SAN DIEGO'S PERPETUAL CARE CEMETERY) OPERATED BY GREENWOOD CEMETERY ASSOCIATION

CEMETERY • MAUSOLEUM • CREMATORY • COLUMBARIUM

SAN DIEGO LUMBER CO.
ESTABLISHED 1869
WHOLESALE and RETAIL
FOOT OF SIXTH AVE.
TELEPHONE MAIN 4131

HILTON MOTOR CO.
Ford
Authorized FORD Dealer
SALES and SERVICE
1200 Broadway
Tel. Franklin 5121


SHAVER
" Robt (Mary L) slsmn h621 17th
Shaw A B Co (A B Shaw S R Shore) auto parts 1229 Columbia
" Albt M roofer J P Witherow
" Alex B (Pearl E) (A B Shaw Co) h2702 Lincoln av
" Alf N (Inez H) roofer h438 29th
" Alice E writer r4670 Del Mar av
" Anna Mrs r4945 Narragansett av
" Anna J sten Westn Lbr Co h950 9th av
" Anna M h4046 42d
" Austin B (Leona F) elec contr 1288 Johnson av
" Austin W purch agt ZPCo r1288 Johnson av
" Betty emp Mrs E L Shaw r2425a Bway
" Betty J Mrs sec-bkpr Russell Williams Shoes r3720 8th av
" Brigida (wid F A T) h3429 Ray
" Cash W (Grace G) USN h5005 Imperial av
" Celeste (wid E D) emp Mrs Elsie Peterson h2246 Westland av
" Chas slsmn r2907 India
" Chas (Jo-Bell) wtchmn SDC-OPA h3838 Central av
" Chas L (Phoebe) h327 25th
" Claude H (Minnie G) h4119 Highland av
" Corwin J (Mary G) (Arch-Aid Shop) h3828 Texas
" David M (Anna) radios 3022 Univ av h1927 Albatross
" Doris L bkpr r2702 Lincoln av
" Edith L Mrs beauty shop 2940 Lytton h 2425a Bway
" Edw P r3121 Dumas
" Eliz r2167 5th av
" Emma J (wid P G) h4276 Jackdaw
" Ethelyn tel opr Co Hosp r3969 Eagle
" Frances emp Mrs E L Shaw r2214 Bway
" Frances E clk Hamiltons r4348½ Florida
" Frank (Marjorie) gdnr h4448 Van Dyke av
" Frankie h2214 Bway
" Fred J (Eliz) h4670 Del Mar av
" Fred L (Grace F) h1056 Lincoln av
" Geneva r3167 Juniper
" Geo C r619 27th
" Geo W (Ruth) chauf h1032 14th
" Gordon T emp Pac Transfer Van & Storage Co r524 W Bway
" Graham O (J Etta) h3167 Juniper
" Grant office 432 F 5th fl
" Harold N (Ferrell) USN h3577 Fairmount av
" Harrington electn r1345 5th av
" Harry L (Clara E) rug clnr 542 12th av h3128 Mountain View dr
" Helen (wid Edwin) h726 Pidgeon
" Howard I (Betty) drftsmn h3720 8th av
" Hoyt F (Stella) USN h2664 E
" Ida A Mrs h4761 Mansfield av
" Isabelle r131 Elm
" J Edw (Etholyn) slsmn Connecticut Genl Life Ins Co of Hartford h3969 Eagle
" Jack D r2249 Pentuckett av
" Jas (Ethel) h2574½ Imperial av
" Jas F (Leah) capt USMC h3046 Homer
" Jas M (Kath) h3545 Texas
" Jas W emp W J Parker r2446 G
" John D carp h7108 Amherst
" Jos H (Pansy) asst City Purch Agt h4348½ Florida
" Juliett E Mrs h3167 Juniper
" L H lab W-MCo r4348½ Florida
" Lawrence A (Anne C) chauf UPS h1816 Lincoln av
" Leland (Thelma) h3954 Epsilon
" Leo (Clotilda) slsmn AF h4167 Fairmount av
" Lloyd D (Maude) pntr NAS h2249 Pentuckett av
" Lottie (wid A J) r1288 Johnson av
" Lulu (wid J T) r1471 10th av
" Madeline r2455 Kettner blvd
" Margt cash SDSL r3828 Texas
" Marian clk F J Hansen Co r1139 5th av
" Mary Mrs h3634 Landis
" Mary (wid C B) h4556 Kensington dr
" Maude D Mrs cash SR&Co r2249 Pentuckett
" Minnie nurse Co Hosp r4119 Highland av
" Minnie B (wid J G) h3570 Mountain View dr
" Minnie F (wid J N) h3659 Texas
" Orville J clk r3927 Illinois
" Parker (Marion) slsmn h2268 Ft Stockton dr
" Paul L (Beth) installer SCTCo h4585 Hamilton
" Pauline elev opr Commonwealth Bldg r942 Beech
" Pauline sten Industries Supply Co r3086 Main
" Rachel F Mrs eng Nelson Apts r950 14th
" Ralph J slsmn h2907 India

SHAW
" Robt mkt mgr Safeway r5033 Niagara av
" Robt A (Mabel) h4122 45th
" Robt C music tchr h3890 Eagle
" Robt J (Rachel F) h950 14th
" Robt L (Clara M) meats 3388 30th h3612 do
" Robt V (Frances A) meat ctr Safeway h 5084 Narragansett av
" Russell W dairywkr r3545 Texas
" Shirley R Rev (Mary) pastor University Christian Ch h4557 Delaware
" T Jerck P (Gwendolyn) tool designer h3781 Columbia
" Thos H confy 866 Harbor r4049 36th
" Victoria pkr Cudahy
" W E real est 1152 7th av
" W Edw (Nellie A) h3546 Indiana
" Walter E (Frankie) surv Co Surv h1846 W Montecito way
" Wm r614 5th av
" Wm Mrs h950 9th av
SHAW WM C, Sec Western Metal Supply Co h2527 San Marcos Av, Tel Randolph 5458
" Wm J (Nellie) with Marston Co h3952 Louisiana
SHAW WM WESLEY, Director County Civil Service and Personnel Dept, h2219 Albatross
" -Cross David G r4383 Montalvo
Shawhan V C r2048 3d av
Shawver Chas E (Juanita) USCG h3977 Falcon
" S Herman (Thyrza L) firemn SDFD h4115 Idaho
Shay Agnes V tel opr Hage's r3929 Park blvd
" Anna V (wid John) h3929 Park blvd
Shayler Homer B driver SD Sun r1530 Blaine av
Shea Alfonso E (Cynthia M G) meat ctr AWMCo h1434 Essex
" Brendan J lndywkr r4479 Cleveland av
" Francis J (Vera) h3630 Mountain View dr
" Helen C tchr City Sch r3645 Park blvd
" John J (Annetta A) dental techn h3568 Chamoune av
" John J (Regina C) phys 427 Date
" Jos G (Maureen) atdt Standard Stas h2319 Polk av
" Kath G (wid Richd) h3460 Newton av
" Marie Mrs r1220 Union
" Mary R labtry techn R-SC r427 Date
" Maurice T (Margt) sgt SDPD h3470 Olive
" Michael J (Abigail) real est 3604 Univ av h4540 Kansas
" Mildred Mrs r4944 Santa Monica av
" Mildred A r1434 Essex
" Minnie C (wid P J) lndywkr OFL h4479 Cleveland av
" Paul K police SDPD rLa Jolla
" Philip (Mary) h4617 Campus av
" Richd F (Louise) adj City Water Dept h4440 Del Monte av
" Wesley P (Gladys) USN h3121 Homer
Sheafe Lettie M (wid J C L) h2451 1st av
Sheaff Philip A h3657 Dwight
Sheafor Margt A (wid J J) h3952 Falcon
Sheahan Bernard W (Florence M) drftsmn h 1036 Cypress av
" Lucille waiter U S Grant Hotel r326 B
Sheakley Fred E (Sarah J) real est 1213 Univ av h4019 30th
Shear Gertrude V (wid Wm) h4495 Louisiana
" Homer J (Ione) chauf Greenman & Sons h4545 Oregon
" Mollie (wid Gustav) h643 Fergus
" Walter H carrier PO r2321 Monroe av
Shearburn Frank W (Frances) USN h4268 Division
Shearer Bessie hskpr 4570 Arizona
" Earl (Genevieve) carp h641 64th
" Hattie Mrs h710 Otay
" Howard A (Anne) USMC h134 W Hawthorn
" Minta (wid B F) h220 W Beech
" Ray M (Lillian) slsmgr KLS h3410 Alabama
Shearin Kay Mrs r1927 Albatross
Shears Milford H (Helen) boat opr h4564 Brighton av
Sheary Alice (wid P H) r3133 Gregory
Shedden Chas T clk Dairy Mart Farms r4387 Polk
Shedear Chas clk Dairy Mart Farms r4387 Polk
Sheedy John M (Rosalie) mining mn h3100 Brant
" Mathias L (Myrtle) firemn SDFD h4479 Louisiana
" May J real est 4368 Univ av
Sheehan A Lovern slswn Walker's r2694 K
" Dale r2694 K
" E Roland USN r2694 K
" Earl M (Jennie) h4321 Valle Vista
" Evelyn Mrs nurse Co Hosp r1525 Blaine av




# THE HOSTMARK COMPANY

ANDREW H. EKERN, Mgr.
INSURANCE WITH SERVICE
648 San Diego Trust & Savings Bldg. Telephone Franklin 1389


SHEEHAN
" Hazel S (wid E T) with Marston Co h2694 K
" Jas L (Mary) USN h1352 Rosecrans
" Violet nurse Quintard Hosp h2241 4th av
" Wm USN h1525 Blaine av
Sheehy Thos A h880 Law
Sheeley Albt h rear 2718 A
Sheely Elleen waiter H A McHose r810 N 27th
" Eug V r810 27th
" John V carp h810 27th
" Robt emp C M Pendleton r810 27th
Sheen Glenn J (Barbara) h3978 5th av
Sheepway Geo T (Ada H) h4679 Del Mar av
Sheets Chas W driver John Hansen r2054 Kearney
Sheetz Albert Mission Candies Diane Culling mgr 1132 5th av
" Anna M Mrs h4851 Felton
" E G h3791 47th
" John H atdt W C Kessler r4851 Felton
" Kermit I auto park atdt r4851 Felton
" Louis (Mary) slsmn h836 Glendale av
Sheffer Ray W (Mamie A) reprmn Gas Co h 4060 52d
Sheffield Della L emp Mrs Elsie Peterson r 1702 32d
" Earle F (Laura W) vet 3895 Pacific blvd h3242 Carleton
" Eliz Mrs r4438 McClintock
" Evelyn G Mrs beauty shop 3779 30th
" Jas W (Gertrude F) pntr h4670 Terrace dr
" Mark V (Evelyn G) estimator Lumbermen's Serv Bureau h3779 30th
Shehi Kenneth H (Ruby E) doughnuts 1031 25th h2778 C
Sheinberg Eliz (wid Saml) infants wear 3012 Univ av h3404 Little Flower
" Morris (Sarah) baker h2902 A
Shelburn Cora A (wid R K) r1042 Robinson av
Shelburn Euphrates h1744 Granada av
Shelby Emanuel H (Nancy) brklyr h3156 Valle
" Myles G (Marie) carp CMCo h3524 Ocean View blvd
" Nancy emp U S Grant Hotel
" Opal sten Dohrmann Hotel Supply Co r1706 30th
Shelly Thos C h4136 54th
Sheldon Alice h3817 Goldfinch
" Alice M (wid W H) r807 San Juan pl
" Apartments (A L Selfridge) 1109 Bway
" Caddie Mrs r4277 Trias
" Clare E (Dessie) h3157 3d av
" Ella N r3280 6th av
" Emma R (wid F C) h2044 Sunset blvd
" Frances Mrs h4177 4th av
" Geo E restr 6712 Pacific Highway h807 San Juan pl
" Mary walter U S Grant Hotel r4203 Louisiana
" Nellie musician 850 22d
" Nellie (wid L A) h850 22d
" Paul h3748 Villa ter
" Paul B (Mary) h4161 39th
" Paul E (Virginia) boat opr UWTCo h4159 39th
" Ralph E (June) USN h303 22d
" Robt T (Marie A) lab Gas Co h2270 Soto
" Wm W r4159 39th
Sheldorff Celeste clk L H Brown r914 17th
Shelhamer S Ella Mrs C S pract 1714½ Meade av
Shelkey Beatrice Mrs h1504 1st av
Shell Claude M (Goldie E) h3111 46th
" Dolores Mrs r1731 31st
" Edw J h4665 Del Monte av
" Freda C Mrs h3844 28th
" Glen R (Edna F) mgr Pac Acetylene Co h3511 Utah
SHELL JOE L (Nell) Judge Municipal Court Dept No 1, h4572 El Cerrito Drive
" Nina J bkpr Pac Acetylene Co r3511 Utah
" Oil Co C S Brakehill mgr 1344 Crosby gas sta 901 B 730 Washn and 1190 4th av
" Wm H (Caroline W) slsmn h4745 Terrace dr
Shellenberger Alice Mrs h3820 Georgia
" Chas r3820 Georgia
" Emma T nurse h1787 Titus
Shelley Abr (Dora) tire repr 647 Market h4730 Biona dr
" Anna Mrs (Shelley & Chmiel) r3367 Dale
" Geo (Anna) h3367 Dale
" Gertrude r3367 Dale
" Irene nurse Naval Hosp
" Joel H (Bernice) pntr h4561 New York
" Pearl M Mrs slswn Whitney & Co h1711 28th
" Sarah C (wid Clark) r4561 New York
" Verne R (Sara) carp h3548 Granada av
" & Chmiel (Anna Shelley Zelig Chmiel) liquors 802 B
Shellman Chas O (Minnie A) brick mason Gas Co h4516 Copeland av
" Geo W (Verna) carp h3961 Ocean View blvd
SHELLTOWN AUTO COURT, H C Shreve Mgr, 3577 Main, Tel Main 6584
Shelton Anna B (wid J R) h4605 Mississippi
" Claude (Docia) opr SDERy h1827 29th
" Geo cook r3456 Newton av
" Horace G (Bertha E) USN h3102 K
" Ida J (wid J F) h4108 Cleveland
" Irwin R (Frances) opr SDERy r3748 Villa ter
" Isaac B (Sarah L) lab F T Mertzmann jr h320 13th
" John C (Lillian) formn Gas Co h1026 43d
" Mary sten Bonded Business Bureau rYWCA
" Mercel J (Maxine L) civ eng h2835 Goldfield
" Walter B clk h6338 Sullivan av
" Wm B gas sta 1456 6th av
" Wm W (Laurel) pntr h3653 45th
" Willis H P gas sta 1310 National av rLa Jolla
Sheltren Walter Mrs USN h4056 Arizona
Sheltrew Lydia A (wid J S) h3814 Edna pl
Sheltz Cath Mrs r1502 Front
Shemer Wickerd F (Maude) br mgr Fred Harvey h3210 Macauley
Shene Harold (Nola) driver r757 16th
Sheng Thos h2144 Newton av
SHEPARD, See also Shepherd, Sheppard, Shepperd and Sheppherd
" Alf cook r1052 11th av
" Ann r3665 Elliott
" Arth (Deland) pres Capital Incomes Corp h5873 El Caon blvd
" Clarence real est 642 F
" Clarence J (Helen) food products 3328 Adams
" Clyde (Josephine) (Shepard's Poultry House) h305 S 39th
" Eva F r3115 4th av
" Frank V (Marion) USN h3220 Goldfinch
" Geo r110 Juniper
" Harper (Margt) constr supt Loring & Co h 3967 Eta
" J L h846 11th av
" Jennie N (wid J W) r4651 34th
" Kath B (wid Frank) h3068 Polk av
" Marcus L (Virginia) USN h4051 Eta
" Merle r3115 4th av
" Milton L (Agnes) h3821 5th av
" Otis H (Emma) h1738 29th
" Paul H (Anna L) h2051 Osborne
" Richd D (Eleanor) USN h4294 Ampudia
" Ruth L (wid E C) h3203 Felton
" Saml H (Isabelle) treas Point Loma Homestead r600 Catalina blvd
" Seth A (Mary) USN h3344 4th av
" Sophia (wid L V) yarns 4369 El Cajon blvd
" Surtis G (Alice V) (Shepard's Poultry House) h201 Pynchon
" Violet (wid Weston) r3612 Georgia
" Virgil clk r3953 Goldfinch
Shepard's Poultry House (L J Summers Clyde and S G Shenard) 930 Market
Shepardson Donald printer SDSN h2330 Union
SHEPHERD, See also Shepard, Sheppard, Shepperd and Sheppherd
" Addison C (Mabel P) (Spanish Stucco Co) h4950 Narragansett av
" Albt W (Thelma) hlpr Gas Co h4375 33d
" Alice h1662 Linwood
" Alice M tchr City Sch h4227 Maryland
" Arth W (Helen) v-pres Klauber Wangenheim Co h3481 Cooper
" Asa W (Irene W) lab USMC h3755 38th
" Beatrice Mrs h630 30th
" C Eug (Kath E) meteorologist in chg Airport Station U S Weather Bureau h3112 G
" Clara r4435 44th
" Emily Mrs h3045 Martin av
" Gladys Mrs h1349 8th av
" Jas h4022 Chamoune av
" Jensine S (wid Robt) h4161 Cleveland av
" John (Florence) USN h3709 Adams av
" Julia smstrs Co Hosp r4169 San Miguel
" Lillie (wid Ernest) h3645 Boundary
" Ralph (Julia) bldg contr h4132 Division
" Raymond V (Lillian) USN r2212 Dwight
" Robt jan 656 24th
" Silas H (Amelia) h3835 Swift av
" Vincent J Rev pastor Our Lady of Angels Church h656 24th
" Wm E tchr City Sch r1662 Linwood
Shepp Emma F (wid G W) h4220 3d av
" Lone F v-pres The Rainford Flower Shop Inc r4220 3d av
" Steph A (Federal Auto Wrecking Co) rNational City


DIRECTORY LIBRARIES

A Directory Library containing City Directories from all over the Country is maintained at the San Diego Chamber of Commerce for your convenience—free to consult whenever you desire

*This is Part of OUR Service*

San Diego Directory Co.

GOOD WILL INDUSTRIES

Myron Insko, Supt.

Tel. Fr. 7401

402 Fifth Ave.

"Not Charity But a Chance"

# HILL AND COMPANY
## ACCOUNTANTS AND AUDITORS
**314 FIFTH AVENUE BUILDING** — **TELEPHONE MAIN 0488**

**BROWN MILITARY ACADEMY**
THE WEST POINT OF THE WEST
DAY AND RESIDENT STUDENTS
R. O. T. C. ACCREDITED
BEAUTIFUL BUILDINGS and CAMPUS
AT PACIFIC BEACH IN SAN DIEGO
TELEPHONES Franklin 6211 PacificBeach555

**OFFICIAL GARAGE**
Automobile Club of Southern California and AAA
**MISSION GARAGE**
THE 24 Hour Garage
FRANKLIN 6597
Automobile Repairs
Towing
Washing, Polishing
Lubrication
Accessories and Parts
1058 COLUMBIA
1059 INDIA


SHEPP
" Steph A jr (Ruth L) meat ctr Bridgford Meat Co h4609 Iowa
**SHEPPARD, See also Shepard, Shepherd, Shepperd and Sheppherd**
" Clarence A (Maude M) bldg contr 4136 30th
" Ethel maid r3141 Greely av
" Gertrude (wid C B) h4636 40th
" Gladys Mrs receptionist Gray Cary Ames & Driscoll
" Glen emp U S Grant Hotel r3422 Richmond av
" Henry H carp r3177 A
" Irene Mrs h211 27th
" Lydia A (wid S P) h3967 Mississippi
" Ralph R br mgr Johnson Bros r845 Highland av
" Robt T (Jean C) h849 69th
" Thos J (Inabelle) carp h1027 43d
" Tottie A with Marston Co r2276 Harrison av
" Walter W (Gladys) h4386 Highland av
" Wm R bldg contr 2276 Harrison av
Sheppegrell Geo H (Viola P) h4619 North av
" Wilbur J (Lucy M) cook FWWCo h1421 Felton
Shepperd Clarence H (Fern I) purser UWTCo h 3128 Juniper
Sheppherd Chas Z (Bertha) mech Cons Aircraft Corp h4245 41st
" Chester C (Virginia) musician h4669 Utah
" Frank J r4245 41st
" Lavina J r4245 41st
Sherard Evelyn clk r631 10th av
Sherba Albt (Sophie J) h3666 41st
" Michl (Marie) r1336 Union
Sherbert Paul cook r421 E
Sherbon Alvin F lather r2833 K
" Lavina (wid W J) h2833 K
Sherbundy Cath M waiter J P Boynton
" Jas A (Gladys) h4338 Copeland av
" Kathleen M r4338 Copeland av
Sherburn Emma G (wid E D) h4663 Felton
Sherd Emily (wid J A) h3761 Texas
" Norine L nurse Co Hosp r3761 Texas
Shere Ramon USN r4191½ 5th av
Sherer D E r4675 Mississippi
" Ramon A USN h2117 Front
Sherfese Dow G with Marston Co r3621 Park blvd
" W G h3621 Park blvd
Sheridan Bernard W (Elma) USN r2852 Spruce
" Cath r1880 Kearney av
" Dora A (wid J W) h1868 State
" Helen W Mrs h719 Beech
" Jas J (Bertie E) cigars 342 W Bway h4439 Swift av
" Jas Jay (Florence) lawyer 1007 5th av R 1024 h3163 2d av
" John A slsmn h3524 Boundary
" Lawrence r1224 10th av
" Lee M recorder Gas Co h1880 Kearney av
" Sarah L h917 10th av
Sheriff Edith waiter r1230 14th
" Edith C Mrs r1230 14th
Sherk Jessie sec-treas Timken Inv Co and S D Securities Co h1402 C
Sherkenback Chas H restr 420 E r856 5th av
" Lyle waiter C H Sherkenback
" Mildred phys asst C R Lounsberry r1450 4th
Sherlis Alex (Anna) h2165 Columbia
Sherlock Daisy h2015 Columbia
" Daisy E smstrs h532 W Grape
" Ellen Mrs r3344 5th av
Sherman Alex (Nellie) USN h2942 India
" Anna-Mary clk SD&AERy r3809 32d
" Apartments Mrs Emma Pittis mgr 563 22d
" B F optom 625 Bway R 724
" C L jan Leo Volz Point Loma Pharmacy r1965 Abbott
" Chas (Frances) int dec 1965 Abbott
" Chester R (Ida M) slsmn Ernest Friedrick h1525 Monroe av
" Clarence H (Florence M) electn Ratner Electric h4628 Florida
" Claude B chauf r4319 Proctor pl
" Donald L pntr r3715 6th av
" Dorothea r4660 Hamilton
" E Proctor (Margt) USN h3020 1st av
" Earl E (Myrtle) clk Mrs Geneva Friednash h4438 Bancroft
" Edwin H (Etta) h3526 44th
" Eliz E artist h1415 Plumosa way
" Eug A (Aloha) clk NAS h2070 3d av
" Evelyn (wid F S) h1506 Plumosa way
" Francis J (Alma A) USN h4344 38th
" Frank (Aileen) carp h3953 Hamilton
" Gertrude opr SCTCo r4240 42d
" Grace r4660 Hamilton

SHERMAN
" Harold A (Anna M) food broker 753 Union h3809 32d
" Herbt F lab Gas Co r2437 Island
" Howard H (Laurel A) coml artist Sammis & Darling h4154 C
" John H stockmn NAS
" L R h2208 Meade av
" Laura Mrs emp Weaver-Jackson Co r3670 46th
" Lawrence D (Thelma) mech h3046 India
" Leslie M (Pearl) bldg contr 3812 32d
" Lillian J Mrs h1712 Glenwood dr
" Lloyd carp r4434c Guava
" Luther H (Hazel) cementfnshr h3904 Shasta
" Mae nurse r4637 Georgia
" Maebell Mrs r4320 Felton
" Margt B (wid Berry) h4066 1st av
" Mathew r835 6th av
" Minerva E (wid P F) r4211 Arden way
" Myrtle (wid H R) h4434c Guava
" Nellie (wid F R) h4672 Del Monte av
" Pearl M opr SCTCo r3812 32d
" Philip S J (Florence J) prsmn h4056 35th
" Ralph M (Inez) h4797 Seminole dr
" Ray G pntr NAS r3414 Van Dyke av
" Robt A (Gertrude) slsmn Mrs Geneva Friednash r4230 42d
" Roger G (Cath M) pntr h3414 Van Dyke av
" S John (Margt E) pipefir h3130 Market
" School 2254 J
" School Kindergarten 1818 Newton av
" Stella nurse Co Hosp
" Victoria Mrs h3820 32d
" Walter J Rev (Lottie M) pastor First Methodist Episcopal Ch h204 Ivy
" Wilbur G emp Cons Aircraft Corp r3820 32d
" Wm h109 Univ av
" Wm r1267 11th av
" Wm A (Myrtle B) pntr h3715 6th av
" Wm C (Criselda) h2900 K
" Wm C jr (Laura) pistr h3670 46th
" Wm E (Thelma) USN h3715 Dalbergia
" Wm T (Julia A) h3867 Ocean View blvd
" Willis S (Lulu) depot agt Ry Exp Agcy h 4221 40th
Shern Theo B (Bessie) h1128 14th
Sherr Esther Mrs h4325¼ Park blvd
Sherrard John W checker W-MCo r1904 Ocean View blvd
" Martin D (Ida D) mach h532 W Grape
Sherrick Ora B Mrs h1263 22d
Sherrill Chalmers liquor 1256 1st av rSpring Valley
" Rufus J (Florence) USN h3565 Meade av
" Theresa M Mrs h2968 F
Sherrod E F clk Richfield Oil Corp r2829 Dove
" Jas L (Pauline A) slsmn h3636 Fairmount av
Sherry Albt E h3321 L
**SHERRY DEAN (Nina) Judge Municipal Court Dept No 4, h735 Dover Ct**
" Geo (Marion V) USN h4148 Louisiana
" Sally H r1315 13th
Sherwin Annie E (wid F A) h4121 Hermosa way
**SHERWIN EMERY D (Geraldine S) Asst Genl Supt San Diego Consolidated Gas & Electric Co, h3232 Zola**
" Kathleen nurse Co Hosp
" Vernon E (Wanda) (Point Loma Service Sta) h3445 Garrison
**SHERWIN-WILLIAMS CO, S R Frazee Company San Diego County Distributors, Paints and Varnishes, 1001 Broadway at 10th Av, Tel Franklin 6207**
Sherwood Alvin E (Abbie) h2925 Dahlia
" Carlyle E (Inez) dispr SOCo h4977 Hawley blvd
" Chas J (Luella) h3541 Park blvd
" Estelle nurse r2252 K
" Eug G (Greta A) carp h3731 Florida
" F Carl r343 A
" Frank C clk Mildred P Sherwood r739 25th
" Jos W (Eliz J) h1821 W Montecito way
" Lionel C (Harriett) tchr City Sch h4369 Witherby
" Matt emp Cons Aircraft Corp h4542 30th
" Maxwell B (Marjorie) slsmn CCBCo h4165 Cleveland av
" Medford N (Marjorie) eng Cons Aircraft Corp r801 San Jose pl
" Mildred C (wid C M) florist 3311 El Cajon blvd r739 25th
" Robt (Eliz) h2252 K
" Robt J (Jean) h511 Crosby
" Sidney H (D Ruth) USN h3928 Texas
" Villa Apartments 1346 Front
" Wm T (Retta) h3812 46th
Shetler Walter lab r1311 Market




# FENTON MATERIAL CO.
**ROCK, SAND, CEMENT, STEEL AND BUILDING MATERIAL • PHONE FR. 6224**


Shewbert Robt L (Dorothy) emp W-P&Co h421 Milbrae
" Wm J jr (Margt) driver VDCo h3979 Texas
Shewmake M E USN r843 13th
Shield Ray G (Irene) ofc mgr Pac Chemical Co h3016 Laurel
Shields Bessie (wid Harry) h911 17th
" Chas J slsmn Mutual Life Ins Co of New York r3060 Elm
" Clarence E (Gladys) cook h3515 Filbert
" Clifford L (Malta) clk Inch Paint House h 3806 46th
" Delbert D truck driver Bd Pub Wks r4252 Menlo
" Donald M clk SD Hotel r646 A
" Douglas D r4053 44th
" E J h2534d B
" Eva (wid Saml) h3273 L
" Gertrude labtry techn H A Thompson r2833 Nutmeg
" Jas E (Mary) h3060 Elm
" Leroy W slsmn W J Bailey Co rYMCA
" Lewis D (Margt) lather h4054 Euclid av
" Mary J (wid Wilmer) r3227 El Cajon blvd
" Otella P Mrs h4795 Newport av
" Renialda r348 15th
" Roy L (Beatrice) gas sta 4594 Pacific blvd h rear 3105 Jefferson
" Saml (Candelaria) lab h348 15th
" Stanley A (Edith R) h4053 44th
" Thos lab r522 7th av
" W Franklin (Sara) h225 W Palm
" Wesley r911 17th
" Wilmer B (Eliz L) supt KWCo h2878 Fir
" Wilmer B jr stdt **KELSEY-JENNEY COMMERCIAL COLLEGE** r2878 Fir
Shierk Rose Mrs slswn h1308 8th av
Shieve Max F A mgr Cal Hotel h553 5th av
Shiflett Roy (Edith) h2705 Meade av
Shiller Louis h4550 Florida
Shima Hyonosuki h508 11th
Shimada Satoshi h4720 63d
Shimamoto Kumigaru furn rms 551 4th av
Shimeall Danl E (Ruth) credit mgr WSGCo h121 W Ivy
Shimel Ellis M (Maude) pntr h3448 K
Shimmin Sarah Mrs h4064 Arizona
Shimmons Arth labtry 3917 El Cajon blvd r 3919 do
" Benj J mach h4639 De Soto
" Bevle T h3612 32d
Shimoda Isake restr 1349 Crosby
Shimpones Gus E (Edith) h918 S 37th
Shindler Florence Mrs beauty opr r3339 Gregory
" Marcus L (Frances) USN h3522 Union
Shine Frank 2d lieut USMC r4077 Hawk
Shinlauv Frank mech r110 Laurel
Shinn Frank J (Maud) h3994 Louisiana
" Jas B (Beatrice) USN h1604 C
Shinton Al G (Ruth) USN h1302 S 37th
Shinville Eliz J (wid E L) r395 Rosecrans
Shipaway Stanley N r1263 8th av
Shipes Harley H (Laura) USN h3820 National
**SHIPKEY & PEARSON INC, Commission Agents for Rio Grande Oil Inc Products, 3305 Pacific Blvd, Tel Jackson 4142**
Shipley Chas V liquors 4245 Univ av
" Elsie Mrs h4433 Texas
" Jas H rancher h1975 Missouri
" Jos B (Vernie M) jan County Hosp h3812 37th
" Rachel Mrs h3776 10th av
" Roy r755 14th
" Ruby R Mrs r4383 43d
" Thos h3984 Kansas
" Thos E atdt Standard Stas
Shipman Alta M with Marston Co r2008 Monroe av
" Cisco lab r2032 Earl
" Dennis (Claudina) emp HLBCo h2032 Earl
" Edw J (Evelyn) USN h4462 Highland av
" Ella Indywkr G A Glavas r3563 42d
" Ellen Mrs Indywkr r3693 Central av
" Raymond R (Alta M) barber 4207 Park blvd h2008 Monroe av
" Romaine F chauf r3693 Central av
" Wm Ironwkr r1832 Front
Shipp B E USN h1451 State
" Geo G carp r3639 Herman av
" Jefferson D (Nellie L) h506 24th
Shippam Cordelia H cannerywkr h3049 Island av
" Isidora cannerywkr r3049 Island av
Shipton Albt J (Leoda) delmn UICo h1884 Newton av
" John G (Maude H) h2238 Harrison av
Shipway Arth H (Alpha) emp HL&DC h3253 Ash
" Ruth A r3253 Ash
" Stanley M lab r3253 Ash

Shira Donald W (Margt) h3033 Alcott
Shires Carl H (Thelma) lather r4634 36th
Shirk Neta L Mrs sten SD Pub Library r2136 Meade
Shirkey Geo N (Fern G) opr SDERy h4505 Cherokee av
Shirley Betty r964 Agate
" Chas C (Anna) USN h3825 Franklin av
" Evelyn beauty opr r4341 Landis
" Herbt F (Martha E) h964 Agate
" Jos R (Mercedes) USN h3559 Alabama
" June L r964 Agate
" Lee (Lizzie) h847 Emerald
" Lee C (Maude) barber 6357 Imperial av h 6369 do
" Lyle M (Emily) (Mission Cliff Pharmacy) and variety store 4605 Park blvd h4601 Park blvd
" Margt O clk A&NYMCA r1555 8th av
" Quincy USN r3825 Franklin av
" Silas T emp Ryan Aeronautical r1852 3d
" Yvonne clk h1555 8th av
" -Upshaw Laura Mrs h3670 Florida
Shirrill Mae Mrs h590 Elizabeth
" Roy r590 Elizabeth
Shive John O (Barbara B) bldg contr 3502 32d
Shivel John H (Ruby) cigars 851 4th av h3242 30th
Shively Clarence (Vera L) h1782 Missouri
" Dorothy B tchr City Sch r4607 E Talmadge dr
Shivers Letitia (wid Michl) r625 Raven
" Mary G (wid E S) h3910 Goldfinch
Shizume Henry K (Kazuaye) gdnr h3843 42d
Shnell Jos L (Charlotte) carp h4020 Sycamore
Shoberg Albin J (May) h2227 32d
" Victor B (Della) lab h1465 Pritchard
" Wendell A tchr City Sch r2227 32d
Shock Paul F clk C J Mesker r4421 35th
" Saml P (Orpha S) carp h4421 35th
Shockey Fredk C welder R E Hazard & Sons h4655½ Florida
" H Kenneth blrmkr 125 Market rLa Mesa
Shockley Allean sten h941 11th av
" Tiller A h4732 Niagara av
Shoemaker Abram W (Marie) USN h3602 46th
" Herbt N (Myrtle M) lab USMC h4354 Maryland
" John E (India) h2022 Abbott
" Lisle F sports editor SD Sun r810 Ash
Shogran Chas r4434 34th
Shokneth Chas H (Winifred) collr C A Gray h110 E Arbor dr
Shol H A Mrs h563 22d
Sholin Jos r836 1st av
" Mary (wid Jos) r4061 Oregon
Sholl Daisy B Mrs h2451 1st av
" Ralph (Bessie) bldg contr 3724 3d av
Shollhamer Matthew plmbr 3727 Polk av h 3729 do
Sholstrom Olive (wid Alex) r2468 1st av
Shonberg Mary Mrs r144 Fir
Shone Margt A Mrs h928 Hoffman
Shoner Martin r rear 1520 C
Shook A M mgr Motor Ship Costa Rica
**SHOOK ALBERT M, Real Estate, Notary Public, Conveyances, Commercial Reports, 709 6th Av, Tel Main 1477, h2137 Julian Av**
" Cecil F (Margt) (C&G Food Products) h4221 Jackdaw
" Chas (Edna B) slsmn h3912 Vermont
" Clara E clk L S Murphy r4019 46th
" Clifford P (Jean) elev opr Elec Bldg r4171 Menlo
" Edw E (Badnauheim Health Assn) rLos Angeles
" Jas H (Ethel E) lab CPD h4019 46th
" John W (Ethel M) mech h217 W Cedar
" Leon S (Lillian) pntr h3984 Oregon
" Ralph R (Alma E) h6950 Mohawk
" Robt food pkr C&G Food Products r4221 Jackdaw
" Wm J mech Don Lee
Shoolbaid Jas C (Susan) plstr contr 3365 33d
Shoop Glen C (Pauline) clo clnr PCD h4775 Lotus
Shopec Mildred clk r3631 Bancroft
Shopp Harry O (Mary) inspr CID h5019 Elevation rd
" Rosa (wid J E) h4339 Cleveland av
Shoppe Moderne 1254 5th av
Shore A W (Jalia N) r600 Catalina blvd
" Allie (wid T C) h4505 North av
" David E (Mabel A) h1619½ Logan av
" Edmund M (Florence F) barber 2009 Logan av h1945 Kearney av
" J Neville mech r600 Catalina blvd
" Minnie h2621 G
" Steph R (Kathryn) (A B Shaw Co) h3851 32d


**BARNEY & BARNEY**
**INSURANCE**
(Every Form)
**BONDS**
(Surety)
**LIFE**
**PHONE Franklin 5131**
**Scripps Bldg.**
(2nd Floor)

CALL M4011
We will answer your Telephone Calls Day or Night with an Extension Line or Referred Listing in Telephone Book
ORIGINAL TELEPHONE SECRETARIAL SERVICE
344 S. D. Trust & Savings Bldg.
MAIN 4011

# JOHNSON-SAUM COMPANY
## FUNERAL DIRECTORS
**1408 Fourth Ave. Telephone Main 6168**



Frye & Smith Ltd
Printing and Photo Offset
850 Third Avenue • Phone Main 8175


SHORE
" Wm (S D Rug Factory) r2552 Commercial
Shores Margt waiter Wardell & Collins r4037 Idaho
Shorman Chas B (Esther) mach CMCo h4833 Trojan av
Short Aimee M Mrs h3651½ 3d av
" Albt (Mary) USN h1916 Edgemont
" David L (Erma) USN h rear 1217 27th
" Donald H reporter U-TPCo h1964 5th av
" Dudley r869 11th av
" Emma (wid Henry) r4278 Swift av
" Ernest USN r3651½ 3d av
" Fred M radios 1763 Univ av h4269 Front
" Jack H eng r4219 38th
" Josephine h3537 Wightman
" May r2913 Palm
" May r2359 4th av
" Otis (Julia) prsr Am Clnrs h947 13th
" Paul S (Marion) USMC h2039½ Moore
" Roy F (Verna) clk h3620 45th
" Walter C (Hortense) h2674 Rosecrans
" Wm (Ottie) carp h3236 31st
" Wm B (Mary) USN h1230 14th
Shortridge Chas H (Roberta) USN h3695 Indiana
Shorts Olive (Telephone Secretarial Service)
Shortt Andw L (Dorothy) slsmn SR&Co h4542 Cleveland av
" Woody E (Llewelyn) field rep MCCA h 1435 Fern
Shoudy Archie V pdlr h3069 45th
Shoughro Jas R (Henrietta) USN h2030 State
Shoults Dora E Mrs r3748 Van Dyke av
" Louise Mrs r337 F
Shourds Benj (Donna) aircraft mech h4214 Alabama
" Benj A (Daisy) h2158 Ocean View blvd
" Chas W (Hazel E) lndywkr New Method Lndy r714 26th
" Mason E lab City Water Dept r2158 Ocean View blvd
" Philip A (Valintine) lab City Harbor Dept h2884 Logan av
" Richd C (Irene M) shtmtlwkr Perry-Christenson-Campbell Inc h4360 Cleveland av
Shouse Jas C clk PO r707 7th av
Shoush Frank W (Blanche) h4327 Arizona
Shoven Arth M (Hazel B) loans 625 Bway R 1119 h2151 W Cal
Show Hallie A r4221 Chamoune av
Showalter Eliz Mrs h3453 37th
" Glenn A (Helen L) slsmn R D Maxwell Co h4104 Orange av
" Olive K waiter Pickwick Hotel r3785 Florida
" Richd L musician r4104 Orange av
Showers Jas H (Alice) USN h2615 Myrtle av
Showley B Guy (Ruth) confy mfr 800 K h1859 Ft Stockton dr
" Bros 800 K
" Danl (Marjorie) tchr City Sch h2944 Kalmia
" Jesse R (Viola M) h1956 Linwood
" Sami D (Grace) formn B G Showley h2527 Meade av
" Sami J M (Marie) clk B G Showley h2944 Kalmia
Shown Wilbur V (Elsie) USN h4394 N Talmadge dr
Shows Geo slsmn MMC r1032 14th
Shrader Jerry Mrs h3911 7th av
" Jos T ydmn BLCo r237 25th
Shreve Archie C (Mabel R) v-pres Guardian Western Co and Exchange Securities Corp h1085 Moana dr
" Frances Z Mrs h1350 29th
" Geo H lawyer 1017 1st av R 515 rLos Angeles
" Hilliard C (Shelltown Auto Court) h3577 Main
" Jas E clk U S Customs
" Jas T (Helen) custom broker 1100 W Bway R 306 h4353 Kansas
" Jesse H v-pres Guardian Western Co and pres Exchange Securities Corp r326 Juniper
" Jos E (Esten) (Eagle Investment Co) h2150 Sunset blvd
" Leonard H (Ina) slsmn h4129 Cleveland av
" Mary r2150 Sunset blvd
Shribman Harry (Rebecca) (Southern California Junk & Bottle Supply) r3727 37th
Shrine Court E W Leonard mgr 3338 Kettner
Shriver Clyde (Sarah A) pntr h4766 Mansfield av
" Howard A slsmn P J Clark r140 West B
" Margt T Mrs mgr Greylock Hall Apts r2150 1st av
" Robt S (Winifred M) serv mn Underwood Elliott Fisher Co h1921 Adams av
" Saml P (Margt T) h2150 1st av
Shroble Almah L lndywkr BCLS r4339 Louisiana
Shrock Jos G (Amelia) h2643 C
Shrode Breta L Mrs hskpr 4369 Ohio
Shrope Edith M Mrs maid r1008 Ash
Shropshire Elsie (wid Jesse) r3532 Ocean View blvd
" Wm B jr slsmn USS r820 Golden Park av
Shrosbree Robin slsmn r2365 30th
Shrum C Melvin (Billie E) (San Diego Optical Co) h3636 Wightman
" Clarence W (Evelyn) h2616 Snowdrop
" Clement L (Margt) gdnr h3235 Granada av
" Dick B (Evelyn) meat ctr h4331 43d
" Jeffrey E (Amy R) gdnr h837 Portsmouth ct
Shryock Agnes M clk H J Babcock r1620 10th av
" Barbara G bkpr G C Klindt r3773 32d
" Darrell E r3773 32d
" Howard B (Marguerite) slsmn S D Machine Co h3773 32d
" Ira M (Verna) h2245 K
" John D (Muriel) clk h1620 10th av
" Josephine Mrs r2435 C
Shubert Fred W lab CMCo r621 Columbia
" Fredk C (Iona M) gas sta 3990 Cleveland av h1297 Lincoln av
" Fredk C jr (Betty) atdt F C Shubert h3928 Vermont
" Ida L checker Ratliff's Dancing Academy r3993 Kansas
Shuck Ernest (Carmen) h1038 F
Shue Elliott ofc mgr Cal Milling Co r4629 Cleveland av
Shufeldt Jay A printer U-TPCo r3712 46th
Shufflebarger Inez E dep Co Tax Collr r4058 Swift av
Shuford Chas (Pauline) USN h941 11th av
Shuge Peter r4640 Bancroft
Shukraft John W (Flora) slsmn MW&Co h3842 Goldfinch
" Ray W (Eliz) firemn SDFD h4739 Cherokee
Shulack Joel I (Pearl) (Shulack & Mason) h 4126 Hilldale rd
" & Mason (J I Shulack G M Mason) tailors 1032 4th av
Shuler-Shutz Henrietta S Mrs r630 F
Shulins Edw A (Virginia) shtmtlwkr NAS h4444 Long Branch av
Shulkind Aubrey M clk Humpty Dumpty r3405 Arizona
" Maurice clk Sol Shulkind r3405 Arizona
" Sol (Fanny) pawnbroker 814 4th av h3405 Arizona
Shull Lydia r3511 Grim av
" Morton A (Emma) h1256 10th av
**SHULTZ, See also Schultz, Schultze, Schulz and Schulze**
" Geo W r4901 35th
" Jerry musician r1541 8th av
" Jos cash S D Hotel r4405 35th
" Jos J (Ethel L) acct JMSCo h4405 35th
" Leonard S (Mae) h4593 39th
" M Jack (Marie) atdt UOCo h3357 30th
" Opal D slswn ODCo r1611 5th av
" R Dean (Grace) dep Co Clerk h3322 Curtis
Shumake Robt H (Ethel) h3966 Ocean View blvd
Shumaker Amanda (wid Wm) r2600 San Diego
" Bridget R Mrs h808 27th
" Carl B (Ethel) mech h2932 India
" Chas O (Victoria) electn CEW r690 Rosecrans
Shuman Geo M Rev (Marguerite) pastor Calvary Presbyterian Ch h3875 Superior
Shumate Fred A atdt Dorman's r4668 Altadena av
" Marion T (Lillian) mgr Palomar Lndy & Dry Clnrs h3105 3d av
" Russell waiter r4668 Altadena av
" Wm A (Edna) chauf S D Lbr Co h4668 Altadena av
Shumker Chas I (Victoria N) electn h690 Rosecrans
Shumway Clinton N pharm Harry Shumway r 2236 Logan av
" Harry (Susan) drugs 2240 Logan av h2236 do
Shurtleff Chas H (Florence) carp h733 26th
" Ernest Z (Elsie M) auto repr 770 9th av h4102 32d
" Rowland pntr r733 26th
Shurtz Henry r1036 Garnet av
" Wm D restr 1036 Garnet av
Shuster Harry slsmn r1416 Front
Shuter Fred L (Hilda) chauf KWCo h3718 Estudillo
" Martin (Mary R) slsmn W L Baskerville h4650 Biona dr
Shutes Jenevie A Mrs h3333 Harbor View dr
" Richd A r3333 Harbor View dr
Shutt C L USN r3909 3d av
Shutts John R (Ada D) h3870 Menlo av
Shuyler Jean F r4186 Jackdaw
" Mabel h4186 Jackdaw




# PETERSON MOTORS, Inc.
## HUDSON - TERRAPLANE - SALES AND SERVICE
**Tel. Main 5129** Broadway at Thirteenth


SHUYLER
" Wm P r4186 Jackdaw
Shy Mary r4549 Florida
" Millard E (Marguerite M) mech Univ Motors h4541 Florida
Siakotos Christ J h3804 Swift av
Siaz Jos (Ignacia) lab h2279 Julian av
Sibbet Jas E jr (Zenita) h4776 Pescadero av
Sibley Ann D Mrs h4251 Ibis
" Ida R (wid Wm) gro 3200 Univ av
" Sterling P (Minnie) wtchmn Court House h3412 32d
Sicard Edmond A (Jessica) USN h5035 35th
Sichler Jacob E (Christina) jan FNB h2325 Bancroft
Sick Francis clk r422 22d
" Fred W (Lillian M) chf dep City Clk h 2421 G
" Max (Susie) baker SCBCo h422 22d
" Pauline h957 20th
" Wm H (Josephine) h971 20th
Sickels David E (Sina) slsmn YMCo h4245 36th
" David E jr (Veleda) police SDPD h2184 Mountain View dr
" Edw L (Adella) slsmn BMCo h3804 Grim av
" Wm A (Barbara) atdt Co Hosp h4748 Franklin av
Sickler Chas A (Leona) h1867 Irving av
Sickles John W lab r431 12th av
Sidbury J D h1628b Imperial av
Siddall Frank h3670 Villa ter
Sidebottom R F h902 19th
Siderman Edw r2775 A
Siders Grace (wid A S) h2919 National av
Sidney Harry R (Elvira C) agt Internatl Correspondence Sch h2214 Bway
Sidowv F M h2100 1st av
Sidwell Claude C J (Birdie) serv mgr MWCo h3358 Grim av
" Edwin E (Grace P) confy 1670 5th av h4015 Park blvd
Siebenaler Frank jan Co Hosp r4409 Florida
Sieber Geo R (Eliz) jan City Sch h3417 Albert
Sieberns Anna nurse r4404 Maryland
Siebert Ervin C (Ekron) barber 3296 El Cajon blvd h3676 Orange av
" Gusteve r901 7th av
**SIEBERT JOHN S (Claudia W) Vice Mayor, Member City Council and Architect, 311 Granger Bldg, 964 5th Av, cor Broadway, Tel Main 3474, h2940 B, Tel Main 4805**
" Selmar mach 2690 Kettner blvd r2940 B
Sieck Chas A (Lucile) aud SBofE h2711 Azalea dr
" Ethel emp SD Hotel r4026 4th av
Siedschlaw Harry H (Peggy) slsmn John Hansen r717 Pynchon
" Roy E driver John Hansen r2851 Logan av
Siefert Ernest W (Margt) meat ctr h1026 Bush
" Frank W slsmn Ryan Aeronautical Co
" Wm (Nora A) h1137 17th
Siefkin Thos J h1641 10th av
Siegal Milton M (Evelyn) musician h4454 North
Siegel Arth (Lillian) USN h4644 E Talmadge dr
" Bird Mrs clk City Treasurer h3837 Achilles dr
" David (Nellie) mech Cons Aircraft Corp h 1021 29th
**SIEGEL ELECTRIC CO (Wm T Siegel) Designers and Manufacturers Lighting Fixtures and Supplies, 1435 University Av, Tel Jackson 2845**
" Ephraim Rev (Blema) rabbi Congregation Tifereth-Israel h670 22d
" Frances Mrs h4717 Oregon
" Frank J (Dorothy) pntr h3570 30th
" Geo emp NPWD r1516 1st av
" Martin I r4248 Central av
" Robt (Bessye) slsmn Julius Horowitt h4248 Central av
" V K dry gds 831 5th av r1048 6th av
" Wm T (Mary) h4057 40th
" Wm T (Edith L) (Siegel Electric Co) h4205 Mason
Sieger Chas M (Edna A) electn SDES h3613 Arnold av
Siegfried Jas E (Grace B) mech SDERy h4215 Alpha
Siegle Harry J (Kath) gift shop 421 B and acct Everts & Esenoff h2558½ Bway
" Katie (wid Louis) h2164 2d av
Siegler Myrtle r1895 Alta Mira pl
" Robt (Christine) pntr r3867 T
Sieglinger Alice M ofc mgr Remington Rand Inc r1604 Monroe av
" Geo A (Grace) h2441 5th av
" Jas G (Mabel C) formn SFRy h1604 Monroe av
Siegmund Babe r421 Date
" Gladys Mrs h421 Date
Siegrist Edw A (Laura) guard SDT&SB h 4266 48th
" Frank (Cora A) mech Smith & Haight h 3015 Rogers
" Laura M (wid M B) h1238 Emerald
Sieler John G h2922 46th
Siemers Wm r3276 Bramson pl
Sienko Jos F (Rita) pistr h108 Univ av
Sierra Robt pntr h3970 Goldfinch
Siervogel Edgar A (Emma L) h807 Verona ct
" Marvin R (Gladys) slsmn SD Office Supp & Equip Co h4583 30th
Sies Marjorie H clk SD Beneficial Society r 4835 Idaho
Sietz Fred G sta atdt r3816 Kendall
" John F (Mary W) h3816 Kendall
Sieveke Lou M Mrs h3107 Imperial av
Sieverling Penelope K (wid G H) h3777 Bayside la
Sievers Edw writer r6828 Brooklyn av
Siewert Fred W h3427 Florence
Sifton John W (Ida M) h504 Kalmia
Sigard Sig carp h3738½ Birch
Sigler Arth H (Tillie E) h4444 Maryland
" David (Nora E) h4650 Park blvd
" Emil A fishermn r4083 30th
" Ida E (wid J E) h4083 30th
" J Earl (Marie) slsmgr R D Maxwell Co h 3238 Goldsmith
" Nora E slswn Rubin's r4650 Park blvd
Sigman Court (J W Sigman) 3373 30th
" Etta (wid A G) r4364 Witherby
" Fern Mrs waiter h3761 Swift av
" Gladys smstrs Morris Niederman
" John W (Anna) (Sigman Court) h3373½ 30th
" Jos r1669 8th av
" Lilly M (wid Alex) h rear 1610 Cypress av
" Viola H (wid Ira) h1114 W Lewis
Sigmund Ada Mrs mgr State Apts r723 W Kalmia
" Steph (Ada) jwlr Haubert & Cook h723 W Kalmia
Signal Oil Co (Golden State Oil Co) 946 W Hawthorn
" Sandwich Shop (Mrs Easter Driscoll Mrs N L Pickering) 1742 C
**SIGNAL SERVICE STATION & AUTO PARK (T J and H W Vermillion) Tire and Battery Service, We Specialize in Lubrication, 716 3d Av cor G, Tel Main 6454**
Signorelli Anthony (Mary) shoe repr 3555 Univ av h3664 Grim av
" John mach r3664 Grim av
Sikes Cyril P (Genevieve) h3637 Plumosa dr
" Geo P (Jennie M) h3121 Grim av
" Geo P jr (Ruby L) h2575 K
" O Max photog h2887 Gunn
" Thos E (Ruth K) firemn SDFD h4080 Mississippi
Silberberger Fred (Phyllis) h2142 5th av
Silberhorn Paula (wid G K) h205 W Date
Silence Thos E (Florence) acct h3779 Kettner blvd
Siler Joe br mgr Safeway r3942 8th av
Silett Gertrude sten Co Bd of Supervisors
Silk Arth J (Charlotte) firemn SDFD h3967 Albatross
" Mary G supvr Mercy Hosp r4095 Hillcrest dr
" Peter F (Charity) reprmn Gas Co h3815 Central av
Silke John N (Myrtle) h124 Lewis
Silkwood Maude D (wid Saml) h4553 Georgia
" Ralph J (Thelma) baker h3231½ Main
Sillifant Eliz J (wid F J) h4449 Louisiana
" Francis J (L Mae) clk h906 Hayes av
Silliman E Eug Rev (Susie K) h3647 Grim av
" Howard T (Edna H) police CHP h4414 39th
Silloway Esther A Mrs restr 650 5th av
" Julia r3862 44th
Sills Eva M (wid F W) h5183 Hastings rd
Silsbee Bertha W (wid T H) r3019 Ibsen
Silsby H N h3730 Park blvd
Silva Alf V (Dorothy) fishermn h3616 Central
" Alice usher Fox Aztec Theatre r3131 Hugo
" Aloysius F h222 Ash
" Amelia L Mrs r3006 Kellogg
" Andw (Dorothy) fishermn h2418 Imperial av
" Arth lab r2896 Logan av
" Arth (Evelyn) pntr r3046 Addison
" Carmina with Marston Co r3226 Fenelon
" Edmund r2929 Dickens
" Edw P (Aldena) fishermn h3211 Hill
" Edyth emp U S Grant Hotel r3112 Newell
" Ernest fishermn r3009 India
" Ernest fishermn r3145 Byron
" Francis A fishermn r2937 Perry
" Frank (Elsa) fishermn h1365 Rosecrans


GARLAND & NORDEEN
INSURANCE
FIRE
LIFE
ANNUITIES
AUTOMOBILE
COMPENSATION
SURETY
BURGLARY
LIABILITY
MARINE
PLATE GLASS
SAN DIEGO TRUST and SAVINGS BLDG.
MAIN 7118



Modern Building Specialties Company
Manufacturer's Agent
VARIOUS HOUSEHOLD REPAIRS OUR SPECIALTY
Room 304
441 C Street
Phone Fr. 3212
C. R. LANGE
Res. Tel. Randolph 1704

CADILLAC
"Standard of the World"
First, Front and A Streets

LA SALLE
DON LEE

OLDSMOBILE
"The Car that Has Everything"
Telephone Main 5186

ARNOLD S. COSGROVE COMPANY
GENERAL INSURANCE
FIRE AUTOMOBILE LIABILITY
506 SAN DIEGO TRUST & SAVINGS BUILDING
530 BROADWAY
MAIN 2876

PEOPLES FINANCE & THRIFT COMPANY
5% Investment Certificates
Salary and Auto Loans
638 B ST.
TEL. FRANKLIN 1158

SILVA
" Frank gdnr h4567 Texas
" Frank G (Mary) cannerywkr h3344 Canon
" Frank M (Ludvina) fishermn h461 Rosecrans
" Frank P (Carrie) fishermn h447 Rosecrans
" Gilbert fishermn r3145 Byron
" Guy H (Lottie) fishermn h1003 W Brookes av
" Harold fishermn r3145 Byron
" Henry (Edith) h2811 Keats
" Ignacio (Ruth) clo prsr Paul Nestor h344 17th
" Joaquin A (Anna) fishermn h3036 Carleton
" John A (Ann E) USN h4807 Kensington dr
" John J (Mary) fishermn h2838 Canon
" John J (Helen) USN h4191 Florida
" Jos (Mary) fishermn h3009 India
" Jos B (Mary) fishermn h2929 Dickens
" Jos J (Mary M) fishermn h2931 McCall
" Jos R (Alvira) fishermn h3029 Lowell
" Laura G r760 Armada ter
" Manuel (Perfecta) clo prsr h141 17th
" Manuel (Mary) fishermn h3137 Byron
" Manuel (Minnie) fishermn h3145 Byron
" Manuel lab r871 State
" Manuel (Ildefonsa) lab h808 S 31st
" Manuel A (May) h3111 Carleton
" Manuel A fishermn h3227 Carleton
" Manuel A jr (Adeline) h3105 Carleton
" Manuel J (Alice J) h1255 Rosecrans
" Manuel P h2937 Perry
" Manuel R (Olivia) fishermn h1223 Scott
" Margt r447 Rosecrans
" Mary (wid Inez) h124 16th
" Mary G (wid John) r2927 McCall
" Mary J (wid M G) h1104 Scott
" Peter (Amelia) h3270 L
" Ralph r2929 Dickens
" Ralph F (Mary L) h3305 Hill
" Ray A gro 2046 Univ av r3269 Mountain View dr
" Robt P lab r3270 L
" Roy A (May H) carrier PO h3945 Boundary
" Sebastian D (Mary) fishermn h3128 Carleton
" Sylvester (Helen A) lab h3344 Imperial av
" Sylvester lab h rear 1757 Newton av
" Theo h741 12th av
" Timothy (Sarah) lndywkr BCLS h3134 Island
" Wm A h417 15th

Silvas Benj (Antonia) lab h3026 J
" Frank B (Sarah) gdnr h961 Van Nuys
" Frank D gdnr r961 Van Nuys
" Frank O lab r961 Van Nuys
" Librado r2235 Franklin av
" Pedro lab r3026 J
" Renata r961 Van Nuys

Silveira Helen M clo prsr Mrs V I McDonough r419 W Elm
" John J (Stella) h4087 44th
" Jos fishermn r3020 Addison
" Jos (Mary) fishermn h3121 Dickens
" Jos T (Edith) mgr Board of Fire Underwriters of the Pacific h3145 Dumas
" Katie Mrs slswn h3648 Central av
" Louis H (Edith E) dentist 4007 Fairmount av h3581 44th
" Oliver L dentist 4007 Fairmount av rUniversity Club
" Prudence J (Amalia) fishermn h3235 Fenelon

SILVER CASK CO, Victor Nance Mgr, Food and Liquor, 1102 4th Av, cor C, Tel Main 9552
" Castle System restr (J R W J and Mabel Blackett) 616 Univ av
" Court 4444 36th

SILVER GATE BUILDING & LOAN ASSOCIATION, Frank A Frye Pres, P A Whitacre 1st Vice-Pres, Jerry Sullivan Jr 2d Vice-Pres, V Wankowski Sec, 343 Spreckels Bldg, 121 Broadway, Tel Franklin 4171
" Gate Court F&AM 666 9th av
" Gate Lodge No 296 F&AM 3795 Utah
" Gate Masonic Temple 3795 Utah
" Gate Motorcycle Club 1041 Columbia

SILVER GATE OIL CO INC, Harry R Collins Sec-Mgr, 1222 Bank of America Bldg, 625 Broadway, Tel Main 1717
" Gate Rebekah Lodge No 141 IOOF 3911 Kansas
" Gate Speedway w end of Ingraham
" Harry H (Mary A) (McIntosh & Silver) h 3737 4th av
" Henry (Lea) clk r3024 Laurel
" Ira G (Gertrude H) h2467 1st av
" Isador r2035 Ocean View blvd
" Saml tailor h2205 Bway
" Spray Apartments (Doren Perrine) 5116 Narragansett av
" Strand Chapter No 387 OES 3919 4th av

SILVER TOWER SERVICE INC, L T Chambers Pres, D H Fleisch Sec-Treas, Distributors, The General Tire, 3d and B Sts, Tel Franklin 6561

Silvera Albt (Victoria) clk h3689 32d
" Hillel (Emma) h3220 Thorn

Silverado Ball Room 4756 Univ av

Silverberg Harry P (Lenore) genl contr 1950 6th av

Silvergate Court 138 FofA 666 9th
" Furniture Store (D R Steele W J Wise) 3636 Main

Silvera Manuel (Mary) h3026 Garrison
" Ralph (Helen) h3020 Garrison

Silveria Francisco (Mary) h2912 Byron
" Hazel beauty shop 1028 Rosecrans r395 do
" Prudence (Frances) fishermn h209 27th

Silverman David (Ruby) h2902 Fir
" Ruby Mrs liquors 1021 25th r2902 Fir

Silvers Jack gro 711 E
" Jos F (Hazel) formn PO h3788 Grim av
" Jos F jr bkpr BofA r3788 Grim av

Silverstein Dio L slsmn r1335 J

SILVERTHORN C RAY (Justine) Sec-Treas Fred C Silverthorn & Sons Inc, h914 17th, Tel Franklin 1504

SILVERTHORN FRED C (Lillie) Pres Fred C Silverthorn & Sons Inc, h1746 Dale, Tel Main 0234

SILVERTHORN FRED C & SONS INC, Fred C Silverthorn Pres, Robert L Silverthorn V-Pres, C Ray Silverthorn Sec-Treas, Wholesale and Retail Feed, Hay, Grain and Seeds, Wood and Coal, Fertilizer, 1501 Market, Tel Franklin 7151 (For further information see right top lines and page 28 Buyer's Guide)
" Fred C jr r1746 Dale
" Julian M (Eliz J) carrier PO h3558 Florida

SILVERTHORN ROBERT L (Alene) V-Pres Fred C Silverthorn & Sons Inc, h2904 Bancroft, Tel Jackson 6789

Silverton Irma A Mrs r4225 44th

Silvey Edw cook r1634 1st av
" Ellen Mrs r4542 Campus av
" Harold B (Helen B) slsmn Univ Av Furn Co h3701 Herman av
" John B (Bessie) USN h3259 Madison av

Silviera Anna Mrs h1318 Evergreen
" Jos lab r408 30th

Silvis Florence atdt Co Hosp
" Frank D h3646 Ray
" Mary (wid E L) waiter h4133 Wightman

Simard Romeo P (Agnes) linemn Gas Co r 343 A
" Ruby Mrs h4117 Georgia

Simballa Edw W (Alice) USN h1428 31st

Simcock Walter F meat ctr Safeway r2707 Dove

Simcox Earl C (Anna) meat ctr AWMCo h rear 5076 Niagara av

Simek John G (Laura) USN h2594 Fairmount av

Simerville Jas (Eliz) lab NAS h2128 E

Simington Edgar A (Edith) br mgr Majestic Malted Milk Shop h3724 35th

Simison Donald S (Maude C) pres Sunifornia Inc h1222 W Arbor dr
" Margt C bkpr Sunifornia r1222 W Arbor dr

Simkins Jas C garagemn SCTCo h4163 Florida
" Jas L (Juna) mech h5074 Auburn dr
" Joshua D (Pauline) h3722 45th

Simleis John S (Leta) USN h3606 Chamoune av

Simmermacher Elmer R (Margt) h933 Rosecrans

Simmers Fred J (Sue) USN h2745 46th

Simmes John R (Leona) noodle mfr 2041 Univ av h1240 Johnson av
" Raymond C (Kath) clk h1240 Johnson av

Simmonds Harry F r849 22d
" Harry L (Anna) slsmn h849 22d

Simmons Alvertis H (Alice B) h544 21st
" Bert W (Herschia) emp NAS h1504 W Walnut
" Bertha (wid W W) r3523 43d
" Betty A sten r3653 6th av
" Beverly M clk S H Kress & Co r3052 Hawthorn
" Chas (Mary L) lab h646 14th
" Chas M (Kath) feed 3781 Main
" Cora A Mrs nurse h1468 B
" Cyrus (Barbara) lab h230 29th
" Dayton S (Mary) meter mn Gas Co h2720 Gregory
" Earl (Phoebe J) installer SCTCo h4501 Natalie dr
" Edith C nurse Mercy Hosp r2415 Market
" Edw H (Ione P) h4637 Oregon
" Eleanor tel opr U S Grant Hotel r3529 Georgia
" Eliz E (wid S N) h1241 9th av
" Emily Mrs h1218 Union
" Emily S (wid C J) h438 Brookes av



PLUMBING - HEATING - REPAIRING
A. O. REED & CO., Inc.
Main 2141
672 Eighth Av.....San Diego

SIMPSON
" Frank prs fdr SD Paper Box Co r1115 8th
" Frank M (Lucille) furn rms 542 6th av
" Frank R (Maude M) h2062 La Jolla av
" Geo (Maude) h2346 2d av
" Geo M h4788 Reno dr
" Geo M jr r4788 Reno dr
" Gertrude (wid F T) h4478 Campus av
" Gladys Mrs h3327 32d
" Gordon D drftsmn ST&TCo r1821 Meade av
" Henry D (Marie) pkr NSD h3475 Polk av
" Howard A (Mary) pntr CCBCo r4383 40th
" Hubbard H (Esther) mech h3695 Kettner blvd
" Ione P Mrs restr mgr City Sch r4637 Oregon
" J C r3927 8th av
" Jadie (Melba) driver h2306 Moore
" Jas (Dorothy) rancher h5301 Geneva av
" Jas B (Dorothy M) h3052 Hawthorn
" Jas W (Verna) h3571 Mission blvd
" Jas W (Mary) lab h130 17th
" Jerry (Mary) liquors 4985 Voltaire
" Jerry G (Emma T) bkpr h3653 6th av
" Jerry J teller SDT&SB r3653 6th av
" Jess W opr SDERy r3604 33d
" John W (Irene) USMC h2060 Irving av
" June Mrs matron Co Detention Home rHillcrest Sta Bx B
" Kath Mrs liquors 3781 Main
" Louise clk r3561 6th av
" Marie J with Marston Co r3475 Polk av
" Mary Mrs r8 Hensley
" Ogden J driver Am Clnrs r3052 Hawthorn
" Olen C (Ellen) lieut SDPD h4486 32d
" Olive maid 2902 Chatsworth blvd
" Otis T r4568 New York
" Ozie L (Ethel) lab Bd Pub Wks h3250 Clay av
" Rex h470 20th
" Richd W (Janet) mgr W B Crofton h3975½ Louisiana
" Robt B (Edith) USN h3821 5th av
" Roberta r3781 Main
" Roy D h2341 Irving av
" Rubert (Bertie) h4335 10th av
" Seth H (Grace) slsmn Yale Realty Co h3544 Arnold av
" Stella S tchr r438 Brookes av
" Thos h2003 Logan av
" Thos B (Edna M) opr SDERy h1821 Meade
" Thos J driver SFCo r3836 Ampudia
" Virgie C (wid W D) h3320 Grim av
" Virgil I (Ethel) installer SCTCo h1704 Hornblend
" Warren J (Jean) opr SDERy h2415 Market
" Willard G (Winifred) uphol H V Lee Co h 2540 Albatross
" Wm h4041 Western
" Wm A cigars 1535 Market r470 20th
" Worth W (Annis) driver Texas Co h4470 Orchard av

SIMMS, See also Sims
" Chas gdnr r4215 30th
" Dixie D (Rugenia) eng HL&DC h4239 Hamilton
" Emma Mrs r2868a Franklin av
" Frank B emp PW r2773 Columbia
" Geo (Helen) h2844b Ocean View blvd
" Jacob (Simms & Pascoe) h1541 8th av
" Jas h2874b Franklin av
" Jas r1712 L
" LeRoy M (Jennie) gdnr h716 Fergus
" & Pascoe (Jacob Simms A B Pascoe) curios 448 W Bway

Simoes Manuel (Maria) fishermn h1804 India

Simon Alice F Mrs r4330 Marlborough av
" Eddie radio opr r3711 29th
" Evelyn M sten Credit Bur of SD r4105 Iowa
" Georgia Mrs h436 10th av
" John R (Edra I) USN h4523 Arizona
" Jos F (Florence) USN h923 20th
" Philip J (Mildred M) genl mgr Allen's Exclusive Prescription Pharmacy h4628 40th
" Robt A (Evelyn M) slsmn Typewriter Equip Co h4105 Iowa
" Roscoe J (Lillian) USN h2322 E
" Verna M emp Roland's r1135 3d av

Simonds Frank C (Agnes) h4718 Biona dr
" John F chauf Naval Hosp r4621 Boundary
" Ottinger G (Stella) h3334 Van Dyke av

Simoneau Al P jr (Cecile M) slsmn QDPCo h 3530 Highland av
" Alphonse (Corinne) housemn S D Club h3665 Indiana
" Joanne beauty opr r3665 Indiana
" Marguerite music tchr r3665 Indiana

Simonette Lillian Mrs h rear 3944 Cleveland av

Simonetti Frank A (Lillian J) chauf Butler's Feed Mill h2359 Irving av
" Mary Mrs h622 Sicard

Simonides Konrad M (Anna) tailor Shulack & Mason h3336 Landis

Simons Alf T (Helen) USN h5415 Collier av
" Antoine F (Ruth) h1803 India
" Carrie L Mrs h4021 Alameda dr
" Claude E (Josephine) h5273 Marlborough dr
" Eleanor Mrs tel opr h2705 Adams av
" Ella (wid L J) sten Historical Record Survey h2329 C
" Gene slsmn h4733 36th
" Harry D (Mary) USN h2435 A
" Harry E (Earliene) clk SDERy r4733 36th
" Isabelle Mrs r3988 8th av
" Mildred sec Sol's Auto Supply r2329 C
" Paul W clk PO h4655 Castelar
" Ural L (Georgia) lab h2948 38th

Simonsen Evelyn maid r1138 14th

Simonson Eug D (Carrie) h4827 Bancroft

Simonton R J rU S Grant Hotel

Simponis Fotios D (Ruby) shoe shiner 411 Bway h2107 El Cajon blvd

Simpson Alice V (wid J M) r3612 31st
" Anthony USN r1445 Front
" Arth D (Wilma) h858 Rosecrans
" Arth T (Mae) lab h2868b Franklin av
" Beatrice tchr City Sch h3252 Goldsmith
" Bryant R (Lula) phys 233 A rm 1205 h3612 31st
" Chas E (Cloumbus E) h304 19th
" David (Velma S) nurserymn h3761 Warner
" Edw K meat ctr Mrs M A Checkley r4153 Iowa
" Edwin M (Lois) h633 Penn av
" Eliz r847 21st
" Fern F (wid J A) h1720 2d av
" Frank r4152 Jackdaw
" Frank plmbr r3908 Ibis
" Fredk J (Helen) USN r2045 K

SIMPSON FREDERICK W (Margaret) (Carlson & Simpson) h4224 Arden Way, Tel Jackson 0192
" Geo (Anne G) carp h390 Silver Gate
" Geo (Stella) radio techn h440 27th
" Geo E clk SCTCo r4510 Muir av
" Geo T h2919 Franklin av
" H Arth pntr Univ Motors r3531 Florida
" Harry h4153 Iowa
" Harry E (Iris) pntr h3845 Achilles dr
" Harry L (Ima) vet CHD h1339 8th av
" Harry M (Bessie R) mech h1327 La Palma
" Harry S (Ednah) h1244 A
" Henry J (Doris) pntr h4360 51st
" Henry W musician h3253 McKinley
" Ida M Mrs emp Mrs R E Porter r2473 Market
" Ima E Mrs tchr City Sch r1339 8th av
" Ira W h rear 4934 Niagara av
" Jack (Hazel) cook h1844 1st av
" Jas H (Mingel) slsmn h3569 Felton
" Jessie P drsmkr h312 Grape
" John A r4029 Winona av
" John H h2540 G
" John T splicer SCTCo r4510 Muir av
" Jos (Ruby) chauf h2104 State
" Jos A (Ruby) h1904 Naples
" Jos E (Gertrude G) pntr h3577 Grim av
" Kathryn L Mrs cor sec SD-Cal Club rNational City
" Lois Mrs mgr El Don Apts r633 Penn av
" Luther (Dorothy E) clk Genl Elec Supp Co h3227 Lincoln av
" Lynn (Lucille) clk h733 Verona ct
" Martha J Mrs h4510 Muir av
" Maurice E (Ruby) USN h4180 3d av
" Maurice J (Ethel L) soap mfr 131 W Washn
" Minnie Mrs r202 Nutmeg
" Minzel S Mrs tchr City Sch r3569 Felton
" Muriel (wid H D) h3642 Pershing av
" Paige V bkpr FNT&SBank r2978 Fir
" Pearl A Mrs music tchr 1236 Lincoln av
" Pfaeffle (Accredited Photographers) h3370 Orange av
" -Pirnie Co monuments 3895 Imperial av
" Priscilla (wid Jas) h2809 L
" Robt L (Isadore) formn City Water Dept h4406 47th
" Sherman H (Hattie) driver h3278 McClarens la
" Walter (Janie) h217 S Evans
" Walter A (Pearl A) opr SDERy h1236 Lincoln av
" Walter E r720 Penn av
" Wm (Artemiza) h3531 Florida
" Wm (Jean) h4029 Winona av
" Wm (Sarah) mech h3971 Boundary
" Wm A r2540 G
" Wm B (Vivian) mech McCaffrey Co r3210 Garrison

KELSEY JENNEY COMMERCIAL COLLEGE
For 52 Years Providing Training for Thousands of Ambitious Men and Women
Employers BENEFIT By Consulting US
K. M. BARAGER President
EMILY N. ZIEGLER Director
Franklin 7418
1060 C St.
San Diego, Calif.

# PETERSON LUMBER & FINANCE CO.

A COMPLETE LINE OF BUILDING MATERIALS

4105 Pacific Blvd. "Home of Ideas" Tel. Jackson 4144



MAYER & BOYCE

MOTORS
PUMPS
SCALES
ENGINES

MACHINERY SUPPLIES AND REPAIRS

ELEVATORS... INSTALLATIONS AND REPAIRS

644 7th Ave.
Tel. Main 1853



RAINFORD

Flower Shop

2140
4th Ave.

Phone
Franklin
7101


SIMPSON
" Wm C (Lenora) USN h1121 S 30th
" Wm H kpr City Health Dept rLakeside
" Wm J (Myrtle E) slsmn E C Fleet h1234 Union
" Willie L (wid Oscar) h3641 Ray
SIMS, See also Simms
" Anderson (Eliz) slsmn h3170 Commercial
" Grace E (wid Geo C) r1015 Hunter
" Harrison (Maggie) h3219 Commercial
" Hazel D (Band Box Cleaners & Dyers) r 3752 7th av
" Irene Mrs beauty shop 3781 Cal r3787 do
" J Ross (Virginia) cash UOCo h3404 Russell
" Jas M (Hazel) barber and beauty shop 812 W Washn h3752 7th av
" Jas S (Mildred) lab Gas Co
" Julia E Mrs tchr City Sch r3919 Cal
" Roberta M slswn Whitney & Co r3628 Texas
" Thos B (Lottie E) lather h4653 Winona av
" Virginia r1048 6th av
" Will C Rev (Vinny L) h3636 Roselawn av
" Wm H (Gladys) carp h4054 50th
" Willis lab r501 7th av
Simson Elma Mrs r3344 5th av
Sinai Aaron cigars 1057 4th av h1344 7th av
Sinclair Bentley W (Kittie D) office 800 K h822 Brighton ct
" Cecil E mech r2439 J
" Douglas M (Alice) mfrs agt 520 E rm 507 h1040 W Redwood
" Eliz h4163 Park blvd
" Eliz clk F M De Weese h4071 Adams av
" Ellen (wid Jas) h2439 J
" Frances (wid E L) h520 Quince
" Geo (Marguerite) pntr h3681 Van Dyke av
" J Pierce (Eliz J) drftsmn SDofH h4323 Bancroft
" Jean M Mrs bkpr Broadway Jwlrs r3935 Mississippi
" Margt tchr Francis W Parker Sch r4163 Park blvd
" Margt E Mrs h3335 Goldsmith
" Mary B sec County Farm Advisor r3335 Goldsmith
" May Mrs mgr Admiral Hotel h410 A
" Norman atdt Curly Rowcliffe's r3835 Ocean View blvd
" Richd L r822 Brighton ct
" Williard M clk NAS r2439 J
Sincomb LaVerne (Vernal) h3730 Dalbergia
Sinda John N h1346 B
" Kay r1346 B
Sinderholm Chris (Louise) confy 101 11th av h3530 Arizona
" John K (Mamie) capt SDFD h3431 45th
Siner Abr slsmn I I Schneider r1819 G
" Harold slsmn Leo Greenbaum r1219 G
" Jennie Mrs h1819 G
Singatis Steve pntr E H Gray r444 G
Singelyn Elmer C (Mary P) h5034 Bristol rd
Singer Alan K whsmn S-BMCo r1143 K

**SINGER B G (Bertha) Licensed Real Estate Broker. Exclusive Rentals, Sales, Exchanges, 311 Fifth Avenue Building, 521 B, Tel Franklin 7671, h1917 Cypress Av, Tel Jackson 0852, Branches 2859 5th Av, Tel Jackson 1154 and 3046 Lowell, Tel Bayview 5776**

" Benj (Sally) slsmn BSS h4618 Boundary
" Geo J (Alice) v-pres Whitney & Co h3215 Tennyson
" Irving clk r3712 33d
" Louis (Ida) slsmn h3712 33d
" Lucy (wid Chas) h1744 Hornblend
" Sewing Machine Co C D Driskill mgr 903 6th av
" Wilbert B (Mildred) h4494 Louisiana
Singletary L L USN h1219 1st av
" Laura B (wid H E) h4570 Campus av
Singleton Acker F lab NAS r3867 Menlo av
" Dee B (Cora) lab SD Lbr Co h2134 Logan av
" Frank A (Agnes) h3867 Menlo av
" Jas H (Clara) USMC h1938 Hancock
" Jas R (Maria C) auto pntr 1323 1st av h1648 State
" John H (Lillian) agt MLICo h4494 Cleveland av
" Lee E (Mildred) pntg contr 2938 Vancouver av
" Robt L slsmn J L Dembo h729½ 12th av
" Walter J (Lela) pntr h2940 Vancouver av
Sink Lucy G waiter Pickwick Hotel r1233 G
Sinkey Ernest L (Verna L) barber 2515 San Diego av h1326 11th av
Sinks Floyd H (Mae) slsmn MW&Co h4901 34th
" Sarah E Mrs r2428 G
Sinnard Lueva h1651 3d av
Sinner John B (Reba) bldg contr 4643 Castellar
" Oscar A carp r4643 Castellar
Sinnige Kathryn r3743 6th av
Sinning Oscar A carp r4093 43d
Sinnott Jos F (Carolyn W) eng Gas Co h2265 Juan
Sinns Jack W gdnr Teachers College r2102 Winnett
Sinock Chas W (Emma) mach NAS h4520 W Talmadge dr
" Wm h4574 38th
Sinquefield Jas F (Eliz) USN h427 26th
" John H (Josie) h206 Sampson
Sinram Albt chauf Mrs Geneva Friednash r2937 Kalmia
" Christian H h2937 Kalmia
" Elbert R driver r2937 Kalmia
Sinton Wm E (Judy) USCG h3114 Dumas
Sipe Clyde R (Jeanne T) USN h4590 Myrtle av
" Elmer (Betty) carp h1034d E
Sipes Thos A (Helen) stonewkr SO&MCo r2639 National av
Sippel Raymond G (Camille) USN h4854 35th
Sippley Wm r729 E
Siragusa Jos h2017 1st av
Sirca John h907 A
Sirinek Alois h4016 Front
" Marie drsmkr 4016 Front
Sirivan Paterno (Edna) restrwkr h40 18th
Siri Carl E firemn SDFD r7858 Ivanhoe
" Martha L sten NSD h1344 7th av
Siro Dominick (Eva R) h2893 Denver
Sironen Helmi K maid US Grant Hotel r1420 Front
Siros Chas fishermn r1547 Columbia
Sirotin Louis (Lena) h1017 29th
" Sam slsmn Pac Coast Loan Office r1017 29th
Sish Jas B restrwkr R J Leech r4604 32d
Sisk Theresa A nurse h1817 Cypress av
Sisler Richd carp h4810 El Cajon blvd
Sisney Herman C (Mae) reprmn CP&RD h 2448 K
Sisson Agnes Mrs r4014 Couts
" Austin I (Edna) chainmn City Eng h3202 Mountain View dr
" Bertha V Mrs h334 Kalmia
" C Paul (Alice P) (Pacific Liquor House) h4332 30th
" Fredk B r130 Date
" Jos h4163 Front
" Julia (wid R H) h3170 Juniper
" Myrtle nurse Co Hosp r4163 Front
" Norbert H (Dorothy) carrier PO h3927 Bancroft
" Sallie clk r3170 Juniper
" Wallace E r1534 1st av
" Wilbert R (Luzelle) opr SDERy h330 Santa Mateo dr
Sissons Grace M h3075 Burlingame dr
Sister Servants of the Blessed Sacrament Convent 2635 Logan av
Sisters of Mercy Training School 4099 Hillcrest dr
" of St Joseph of Orange 4136 42d
" of Social Service 645 A
Sisto Clara cannerywkr r3947 Ocean View blvd
" Jessie cannerywkr r3947 Ocean View blvd
" Jos (Angela) cementwkr h3947 Ocean View blvd
" Rose cannerywkr r3947 Ocean View blvd
Sistrunk Mae Mrs r2140 Julian av
Sites Barney (Estelva) h2816 31st
" Chas A (Mamie) emp HLBCo h2705 Madison av
" Floyd T nurse h2926 Copley av
" Mayme A with Marston Co r2705 Madison av
Sitherwood Jas C (Eva) USN r4526 Green
Sivel Wm S (Anie C) h4174 Marlborough av
Sivrich Eunice Mrs r646 18th
Sixth Church of Christ Scientist 1929 Cable
Sixto Angulo slsmn G F Arterburn r703 S 32d
Sizer Bertha A with Marston Co h1838 30th
" Chas M h4453 48th
Sjolander Gladys slswn GRHFCo h854 10th av
Sjostedt Inga waiter r600 Catalina blvd
Skaggs Emory (Ethel S) h4822 71st
" Harry E slsmn Foreman & Clark r830 6th av
" Sarah F Mrs h2741 4th av
Skalman Florence E slswn SR&Co r4514½ Idaho
Skanks Jas H r2936 Upshur
Skanse Clifford E aircraftwkr r3825 Goldfinch
" Gladys M bkpr BFCo r3825 Goldfinch
" Pearl B clk r3825 Goldfinch
" Peter E (Lillie A) h3825 Goldfinch
Skare Ruth C clk MW&Co h3219½ 32d
Skeats Arth E (E M Skeats & Son)




# HAYDEN TRANSFER & STORAGE

1051 University Ave.
Tel.
Jackson 5189

MAYFLOWER WAREHOUSES — COAST TO COAST


**SKEATS E M & SON (A E Skeats, I N Waggonner) Assayers, Analytical Chemists, Geologists and Engineers, 750 8th Av, Tel Main 2858**

" Selina H (wid E M) h1636 Linwood
Skee Jos (Birtie) driver System San Diego Express h1829 Union
Skeede Kate tchr City Sch h3808 3d av
Skeel Wm (Della) USN h2572 Imperial av
Skeels Juanita maid 2705 28th
" Lydia (wid Henry) (West Laurel Apts) h 2506 Front
Skeen Jas E (Viola) gdnr h3527 Orange av
Skees Jos E (Mary L) clk Gas Co h4332 44th
Skeie Herman mach r4235 36th
" Lena G (wid Matthew) h4235 36th
" Mabel bkpr BDW r4235 36th
" Theo (Anna) bottler QDPCo h4189 Wabash av
Skelley Edw (Virginia) mtlwkr h401 Juniper
" Geo A (Evelyn M) formn Carlson & Simpson h2969 Kalmia
" Harriet r1643 Madison av
" Irene A Mrs postmaster Mission Beach Sta r3740 Bayside walk
" Melvin T mech T L Skelley r3060 Upas
" Thos L (Marie) auto repr 3040 Upas h 3060 do
" Walter L (Irene A) clk PO (Mission Beach Sta) h3740 Bayside walk
" Wm E mech T L Skelley r3060 Upas
Skelly Eug C gro 1877 Moore r1631 7th av
" Jennie Mrs h1631 7th av
Skelton Alex W clk SDPD r120 S 61st
" Arth auto park 626 6th av
" Bessie h1421 1st av
" Columbus r4790 Brighton av
" Ellis r2434 A
" Esther slswn FWWCo r2670 E
" Grady C (Checker Cab Co) (Checker Service) rNational City
" Lorraine A with Marston Co r120 S 61st
" Murray F (Ethel) steelwkr h2670 E
" Richmond H (Luella) USN h1845 Front
Skendzel Frank lab h4151 Taylor
Skewis Edw J (Franc) feed 6390 Imperial av h 704 64th
" Frank (Ruth) lab h706 64th
Skidmore B Frank r3811 31st
" Chas P (Jean) lab NAS h4139 46th
" Mary Mrs h236 S 39th
Skiffington Gladys L (wid F R) smstrs NAS h 2932 Dale
Skilbeck Henry A (Gertrude) chiropractor 2183 Logan av
Skiles Alvin V jr (Ruth N) h4132 Albatross dr
" Helen H Mrs h4143 Albatross dr
Skilkow Wm H (Eliz A) h4352 Beta
Skiller Clyde F (Goldie) USN h4364 46th
Skilling Wm T (Bird H) h3140 6th av
Skillman C Mrs beauty opr h1452g B
Skimin Jennie (wid Saml) r4207 Iowa
Skinner Andw C (Della) h4125 Rochester rd
" Carl M guard City Park Dept r3769 Cherokee av
" Clara E h3839 Belmont av

**SKINNER CLARENCE W (Genevieve) City Passenger Agt, Matson Navigation Co, 213 Broadway, Tel Franklin 4722, h3567 31st, Tel Jackson 5568**

" Cornelius (Cora M) carp h3769 Cherokee av
" Edw A r2769 National av
" Emma Mrs (Lexington Apts) r3033 Imperial av
" Eug C (Beatrice L) furn 2525 Univ av h3124 Laurel
" Eva H bkpr S&COCo r970 23d
" F Hewitt (Lucy) carp h3103 Market
" Frank saw filer h525 31st
" Harry L (Jean) USN h3969 Texas
" Harry M (Helen) mech h3519 National av
" Harry W (Margt) USN h4484 Monroe av
" Ira vulc Edw Goldstein r3103 Market
" Jean E nurse Mercy Hosp h2004 C
" Jennings B (Mildred) mech SACo h4227 Poplar
" Jess B (Esther) h4548 Cape May av
" Julius W driver r525 31st
" Leota N clk S H Kress & Co r4484 Monroe av
" Leslie E (Helen) metermn Gas Co h4495 Kansas
" M Webster (Madelin A) h4130 Voltaire
" Mary T (wid G L) h2769 National av
" Nellie (wid Jas) r525 31st
" Nettie A r3839 Belmont av
" Oscar E (Dahlia) USN h1127 14th
SKINNER
" Ralph A (Florabel L) tchr City Sch h1576 Diamond
" Saml (Edith) reprmn Gas Co h2425 29th
" Sidney (Emma) USN h3033 Imperial av
" Stewart G (Helen E) slsmn LABCo h4094 48th
" Vera Mrs r4157 49th
" Wm A (Edna E) h4474 Georgia
" Wm E (Ruby) USN h4366 34th
Skipper Homer C (Mildred K) gas sta 3606 El Cajon blvd h4334 Cherokee av
" Thos H (Margt) USN h3610 Grim av
Skiver R E h3762 Chamoune
Sklar Saml (Bertha) h4535 Van Dyke av
Sklueff Nicholas S (Anna) dept hd MW&Co h4457 33d pl
Skoglund Arvid J (Matilda) millmn Westn Lbr Co h4939 Canterbury dr
" Fred (Effie) h359 S 37th
" Harry roof contr 4939 Canterbury dr
" Oscar H (Hazel M) ydmn Hillcrest Lbr Co h2502 Lincoln av
Skorlich Antone (Michelena) fishermn h1724 State
Skowronek Jos (Betty) USN h1236 12th av
Skrivanek Frank H (Rae M) dept mgr C A Gray h3520 Louisiana
Skudre Arnold M eng Submarine Signal Co h 3033 1st av
Skulavik John (Pearson Ins Agency) h902 19th
Skurdall Edwin O (Ida) h3642 Van Dyke av
Skurla Clara Mrs gro 1218 1st av
Skutt Alice soc wkr CWD r3772 Park blvd
Slack Dorothy Mrs h3877 Teak
" Edith Mrs h1954 Front
" H Mrs r710 Beech
" Jas J (Louise) sta atdt h4071 38th
" Lois r4126 Stephens
" Thos S (Florence E) shoe repr 1059 Univ av h1947 Meade av
" Wm M dir WPA Toy & Furn Repair Project rChula Vista
Slade Everett (Isabelle) h4370 Forida
" Fred h2260 Front
" Oakley L (Eliz) h4120 3d av
" Pearl V Mrs nurse h819 Dover ct
" Winifred A (wid A H) h417½ 27th
Sladecek Jos V (Agnes J) h3535 Texas
Sladeck Wm J welder SACo r3535 Texas
Sladovnick Morris A (Olive) mgr Bert Strauss h170 21st
Slaff Frank E (Mary H) driver City Park Dept h4280 Nordica av
Slagel Barbara r3229 Adams av
Slager Bessie Z Mrs cook h4176 Polk av
" Roberta C sten Model Boat & Aircraft Co r4176 Polk av
Slagle Howard J h2624 San Marcos av
Slain Bryce A (Cecile) br mgr Mrs Laura Philipsen h2219 Fern
Slane Hugh (Lee) h4328 Georgia
" Tillie (wid Wm) h3420 29th
Slape Frank (Neva) tailor Nelson-Moore Co Inc h4586 Kansas
" Lorna M tel opr A&NYMCA r4586 Kansas
Slaten Virgil E (Ruby) USN h1138 16th
Slater Benj C (Alice) meat ctr Cudahy h4632 Dwight
" Bert (Svanhild) h3304 Yonge
" Carl E (Julia) driver ABCo h4077½ Hamilton
" Chas D (Lela A) opr SDERy h4789 Panorama dr
" Edythe P (wid M L) r3733 6th av
" Geo r3959 4th av
" Grant (Marie) USN h645 25th
" Jas T (Mary) hlpr Gas Co h3637 44th
" Jay A (Bonnie R) custodian PO h4539 67th
" John (Virginia) r1880 Irving av
" John R (Betty) glass wkr SD Glass Co r 3175½ Cedar
" Marjorie R r3637 44th
" Nellie E (wid D D) h3350 41st
" Norman R (Billie) USN h4669 Long Branch
" Richd r4789 Panorama dr
" Richd r860 21st
" Robt G r3304 Yonge
" Ruth nurse h2960 5th av
" Susan waiter Roy Borchardo r711 Olivewood ter
Slatin Alf (Augusta) h5933 El Cajon blvd
Slaton Merton W whsmn A M Lewis r3835 46th
" Otho B (Margt) h3835 46th
Slatore Lee R (Nellie) v-prin Herbert Hoover High Sch h4337 Central av


WILLIS H. FLETCHER INSURANCE

ALL FORMS

ED FLETCHER CO

1018
9th Avenue
TEL. FRANKLIN
6448



THE WALTER J. GREY CO.

Greeting Cards For All Occasions

Grey's for Better Greetings

DISTINCTIVE PRINTING

713 C St.
Tel. MAIN 3797

REAL ESTATE · INSURANCE · PROPERTY MANAGEMENT

# JOHN E. SHATTUCK

REALTOR

BUSINESS PROPERTIES · RENTALS · EXCHANGES · LOANS

3901 EL CAJON BOULEVARD PHONE: RANDOLPH 1121

Service Experience Responsibility REALTOR Member San Diego Realty Board

FHA BETTER HOUSING PROGRAM

MERCHANTS CREDIT ASSOCIATION
RETAILERS CREDIT ASSOCIATION
15TH FLOOR SAN DIEGO TRUST & SAVINGS BUILDING
Affiliated with the National Retail Credit Association, National Consumer Credit Reporting Corp. and the Associated Credit Bureaus of California, Inc.
Telephone Franklin 6241

--CREDIT--
REPORTING

PROMPT
ACCURATE
SERVICE

COLLECTIONS
$
FOR
D-E-B-T-S

Slatter Albt E (Ruby L) h3914 Ibis
" Carl E (Lucile) USN r3577 Utah
" Ruby L Mrs restr 2930 Pacific blvd r3914 Ibis
Slattery Jos M emp Gas Co r4247 Arista
" Marjorie W slswn B&BCo r4004 Centre
" Mary E cash Russell Williams Shoes r4247 Arista
" Patk J (Eliz) with Marston Co h4242 Felton
" Rose M (wid J J) h4943 35th
" Wallace P r4242 Felton
Slaughter Albt (Elsie) rancher h2508 Galveston
" Frank S (Emma L) br mgr Safeway h361 Rosecrans
" Jas C (Ruby M) h1510 Cypress av
" Jarrett L glazier SD Glass Co r1262 13th
" Joyce r1510 Cypress av
" Leo C (Lillian E) clk h1262 13th
" Mabel Mrs furn rms 844½ 7th av
Slauson Edgar V (Marjorie) h4161 Rochester rd
" Will T slsmn W B Hout r1230 10th av
Slaven Ermajean clk r1230 B
Slavens Felix D (Lorraine) lab h2034 30th
Slavick Chas barber 714 5th av r1435 Olive av
Slavin Jane (wid J A) h3706 44th
Slawson Dexter M h2464 J
" Harold S (Myrtle) electn CEW r2464 J
" Robt E (Dorothy) emp SIW h3587 42d
Slay Minnie Mrs cook Good Samaritan Hosp h3475 Orange av
" Saml (Cecelia) USN r3475 Orange av
Slayden Alvin W (Louise J) USN h3976 Oregon
Slayen E Albt slsmn Hub Loan Office r1323 Dale
" Rose bkpr SD Rug & Carpet Co r1323 Dale
" Saml (Sarah) uphol h1323 Dale
" Sylvia r1323 Dale
" Zel slsmn r1323 Dale
Slaymaker Ivor (Mary) USN h2627 Marcey av
Slayman Orr (Anna) h945 19th
Slayton Ethel r3686 Albatross
" Foy r1037 15th
" John W (Lottie) jan Gas Co h3942 Marine View av
Slead Clifford I (Ida M) servmn Cantor Bros h3755 Texas
" Ida May Mrs bkpr Southern Machinery Co r3755 Texas
Sleater David W (Eleanor) USN h1720 Front
" Margt F nurse r1242 17th
Sleator Albt R (Anna) h5158 Edgeware rd
Sledzinski Frank J clk Whitney & Co r2569 J
" John K (Wilhelmina) h2569 J
" Thaddius S clk Whitney & Co r2569 J
Slee Anna waiter D L Carey
" Chester F (Ethelyn) r243 S Pardee
" Chester M carp Bd Pub Wks h243 S Pardee
" Willis h237 S 36th
" Willis M slsmn Silver Tower Serv r243 S Pardee
Sleeper Mary A Mrs h4027 Richmond
Sleightholm Geo (Cora) h3791 Herbert
Slemmons Henry C (Harriet) caterer Hage's h4140 39th
Sletto Arth O carp h4103 49th
" Goodrich S purch agt Harrington Appliance Serv r1341 10th av
" Margt M (wid O P) r4103 49th
Slevin Gertrude P (wid D A) h3791 38th
Sliff Abby C (wid Lawrence) h rear 3850 6th av
Slimmon John J (Alma A) jan Co Hosp h4993 Louisiana
Sline Ray G (Frances E) auto repr 1040 16th h4678 Ohio
Slinker Matilda (wid John) r4576 36th
Slivinski Leon S (Annette) USN h4583 Wilson av
Sloan Albt C clk Safeway r2875 Univ av
" Chas E r3425 31st
" Elmer M h3425 31st
" Frank H jan r1304 2d av
**SLOAN FRANK W (Mavis) V-Pres California Electric Works Ltd, h635 Rosecrans, Tel Bayview 3963**
" Harry mech r2523 San Marcos av
" Jas (Aileen) mech S&CBCo h4124 37th
" Jas B (Grace L) capt SDFD h332 19th
" Martin A (Teresa) photog h4918 Trojan av
" Mary r124 W Ash
" Mary L (Columbine Candy Co) h1033 Univ av
" Ralph D clk City Purch Agt h3920 5th av
" Richd W auto repr 6341 Imperial av
" Walter S (Susie) h2808 Polk av
" Wm P (Marjorie) sta atdt h2923 India

**SLOANE HARRISON G (Elizabeth) (Sloane & Steiner) Lawyer, 1230 Bank of America Bldg, 625 Broadway, Tel Franklin 6506, h4310 Avalon Drive, Tel Jackson 5812**
" Jas M (Margt L) h5088 67th
" John Q (Kath) carp h3669 Fairmount av
" Rose Mrs beauty shop 1323 8th av
" Theo (Rose) slsmn r1323 8th av
" Wm H (Ella F) police SDPD h3945 32d
**SLOANE & STEINER (Harrison G Sloane, Fred A Steiner) Lawyers, 1230 Bank of America Bldg, 625 Broadway, Tel Franklin 6506**
Slocum Anna M Mrs tchr City Sch r1695 Puterbaugh
" Arth B (Anna K) cbtmkr Mission Screen Co h4272 45th
" Cella B (wid M L) tchr h1227 A
" Edwin E tel opr SFRy r1307 7th av
" Erby I (Jeanette) eng Broadway Bldg r1312 Front
" Gayle r854 Rosecrans
" Leigh H (Anna M) electn NAS h1695 Puterbaugh
" Mabel G exec sec City Attorney h854 Rosecrans
Sloggett Vernard L (Edith) gas sta 1002 Market h4082 Chamoune av
Sloniker Newton r1268 13th
Sloper Maurice E (Olga) asst City Purch Agt h3646 Jackdaw
Sloss Anness music tchr 1419 Dale
" Walter B (Teresa) meat ctr GA&PTCo h4128 Mississippi
" Wm W h1419 Dale
Slosson Jessie G (wid E H) h1167 22d
Slotten Henry W (Ruby) driver A M Lewis h4053 37th
" John mech Holly Sumner
" Swede h1645 10th av
Slough Jas M (Lydia M) h3467 Ocean View blvd
Slovensky Nellie Mrs slswn r4032 Wabash av
Sluder Jas H (Irene) USN r1312 Front
Sluss Geo W lab h3230 K
" Ira B gro 3641 El Cajon blvd r640 65th
" Prudence E Mrs r640 65th
" Wm D jr pipeftr h640 65th
Slusser Cora E clk Stationers Corp r3117 Franklin av
" Rose r3117 Franklin av
" Sarah (wid Abr) h3117 Franklin av
Sly Winnie L (wid W L) h1054 15th
Slyder Henry P (Mae E) USN h4440 Point Loma
Slyney Francis lab r724½ Redondo ct
Slyter Chas F (Minnie) lab h645 12th av
Smale Edw R (Margt) h4054 Hamilton
" Margt A cash Balboa Theatre r4054 Hamilton
" Ward carp r4130 Illinois
Small A pkr Cudahy
" Benj A (Lenore) carp h4446 48th
" Benj A jr carp r4446 48th
" Betty E (wid T J) h rear 2988 National av
" Chas A (Gladys S) h876 Golden Park av
" Derwin carp r4446 48th
" Dorothy r2002 Market
" Dorothy A h3693 Bancroft
" Elmer F (Patricia) slsmn HLBCo h416 San Antonio av
" Ethel G Mrs r600 Catalina blvd
" Eva emp Mrs V L Robertson r4446 48th
" Floyd A (Maura F) formn WPF&Co h4578 Florida
" Kath clk G B Irwin
" Lucian K (Anna S) pres Marine Products Co r3237 Elliott
" Lucien N h736 A
" Manuel W (Theresa) h3345 Horton av
" Melbourne G (Mabel) electn Gas Co h1236 S 31st
" Michl gdnr h831 Beech
" Minnie mgr Linda Vista Apts h3047 Union
" Minnie B r3043 Union
" Nancy E (wid Jos) r4622 Lotus
" Nora Mrs smstrs r1248 5th av
" Ralph R (Phyllys) examiner Co Civil Service and Personnel Dept h3451 Goldfinch
" Ralph R (O Evelyn) int dec HLBCo h3816 Tennyson
" Richd r1460 Lincoln av
" Richd A (Olive M) h3688 32d
" Richd J (Helen) USMC h2537 Congress
" Rose E h4106 Lark
" Terry H (Mae M) emp NSD h4624 Marlborough dr
" W Emmett (Carmen) editor Theosophical Forum r600 Catalina blvd



# FRED C. SILVERTHORN & SONS, INC.

FEED--FERTILIZER--FUEL

1501 MARKET STREET TEL. FRANKLIN 7151

Smallcomb Arth D (Grace) mtlsmith NAS h 4171 33d
Smalley Arth J (Jessie T) h3319 Nile
" Chas E (Sophie F) h1926 3d av
" Frances h419 Upas
" Oscar (Nina) gdnr h603 S 65th
" Thos C (Olive S) h4966 Niagara av
Smallie P D chiropractor 2240 5th av r2740 6th av
Smalling Thos V (Clara B) h4343 Altadena av
Smallwood Delmer C (Elinor) clk NSD r3522 Union
" Deward L (Betty) USN h4723 Bancroft
" Farrel M (Ethel) carp h4828 Niagara av
" Georgia F clk r936 State
" Jean F clk Hotel Olive r936 State
" Mayme S (wid W S) h3890 50th
" Norman P r3641 Boundary
" Pearl G Mrs smstrs h334 W Cedar
Smart Flora V (wid Wm C) h1940 Julian av
" Gladys waiter Saddlerock Grill h2563 B
" Harold L (Edith) nursery 3765 Boundary h 709 61st
" Mary (wid Robt) h318 E Arbor dr
" Saml (Harriet) porter Hotel Casa Loma h 2659 Market
Smathers Dorothy H artist h305 Brookes av
" Mary M (wid J M) h3711 Central av
" Wm L clk r3711 Central av
Smead Chas D emp U S Grant Hotel
" Della S (wid W B) h3593 Monroe av
Smeade Anna H (wid W H) r4130 39th
Smedberg Ernest G dept mgr SDFS&LA r3344 Harbor View dr
" Ernest O (Gertrude A) h3344 Harbor View dr
" Geo S r3344 Harbor View dr
Smedley Lon B (Ruth W) h4882 Edgeware rd
" Robt L processor C M Gifford & Sons r4882 Edgeware rd
" Ruth B Mrs (C M Gifford & Sons) r4882 Edgeware rd
" Ruth M ofc sec Budd & McLean r4882 Edgeware rd
Smee Leslie E cash YMCo r2451 1st av
" Mary A Mrs h2451 1st av
Smelser Clifford E h3618 5th av
Smeltzer C LeRoy (Adeline) toolmkr Cons Aircraft Corp h4518 35th
" Leonard R r3775 36th
Smerlas Speros restr 117 F
Smet Otto W (Frances J) slsmn KWCo h 3656 Nile
Smetana Anton (Rose) h3065 Upas
Smevik Jentoft (Synneve) h1818 6th av
Smidt Harry r1669 1st av
Smileage Co gas sta 2744 El Cajon blvd
Smiley Edw (Naomi) gdnr NTS r5555 Waverley av
" Glen D printer Walter J Grey Co r506 Palm
" Harold J (Marion) riveter Cons Aircraft Corp h4907 Long Branch av
" John J (Kath B) h810 Capistrano pl
" Martha H Mrs h1951 National av
**SMILEY THOS B (Jean) Exec V-Pres Brown Military Academy h1800 Garnet**
Smillie Jos T msngr Gas Co r4727 33d
" Leslie B (Ida) slsmn h4732 Felton
" Theodora V Mrs h4727 33d
Smillie E W h1732 5th av
" Genevieve E clk r3605 Texas
" H J emp Cons Aircraft Corp r721 Garnet av
" John F (Emily) shtmtlwkr h220 Southlook av
" Martha L (wid E J) h3605 Texas
Smirles Thos hat clnr 418 E r1241 9th av
Smith A Lester (Lavina) plstr contr 3854 Central av
" Abbie (wid W F) r3944 Hamilton
" Abe (Rose) pharm Raysmith Pharmacy h717 Deal ct
" Ada E h1916 Monroe av
" Add C (Delia) h4558 Norma dr
" Adelaide sec Ryan Aeronautical Co r816 Brighton ct
" Adelaide (wid J W) h3826 Delta
" Agnes Mrs slswn Morris Niederman r2918 A
" Albt fishermn r2245 National av
" Albt C (Betty) clk Whitney & Co h4843 Long Branch av
" Albt C mech r802 Lido ct
" Albt E (Christine) mgr Palm Heights Court h426 Douglas
" Albt E (Hettie G) slsmn h2814 Boston av
" Albt F (Jeane K) mgr Colina Hotel h646 A
" Albt H h4902 Pacific blvd
" Albt J pkr r744 18th
" Albt M (Dolores) lab h2718 Boston av
" Albt S (Mary L) capt SDFD h4377 Temecula

SMITH
" Alden T (Helma) h4111 Kansas
" Alex B (Gloria) nurserymn h4867 Pacific blvd
" Alex R (Edna A) welder h4361 Georgia
" Alf (Mabel) cannerywkr h1845 Julian av
" Alf H (Hazel L) supvr City Sch h3571 28th
" Alice Mrs h3264 4th av
" Alice E (wid H L) r3666 3d av
" Allen (Kath) slsmn h1441 6th av
" Alma Mrs h2955 B
" Alta Mrs h4423 Highland av
" Alta (wid Henry) h3813 Menlo av
" Alta A Mrs baker h3830 Villa ter
" Alvin M (Virginia) USN r3533 Chamoune av
" Alvira E (wid C E) h4124 Campus av
" Amanda B (wid F C) h4375 Voltaire
" Ameda E (Lillian) emp SD Wheel & Motor Service h4427 Thorn
" Amos cook S D Hotel r202 Fir
" Andw slsmn r943 4th av
" Andw C (Edith B) h3834 38th
" Andw F driver S Z Morgan r3936 Iowa
" Andw G (Phebe) h2727 Granada av
" Andw J (Mabel G) lab h1022 43d
" Anna r1744 1st av
" Anna R r3435 Bancroft
" Anne W nurse h3837 5th av
" Anthony F r2754 E
" Apartments (W D Smith) 4576 North av
" Arch (Sarah) h1412 Bush
" Arch E (Mildred) clk Cramer's Bakery h4129 Cherokee av
" Arno T slsmn r2731 Clovis
" Arnold h744 18th
" Arnold r1555 8th av
" Arth jan Co Hosp r3022 Imperial av
" Arth (Mary) lab h3109 Greely av
" Arth lab r3508 Guava
" Arth E (Lucille) emp Campbell Chev Co h2240 Imperial av
" Arth J (Mary) USN h4526 Green
" Arth M printer Ocean Beach News r4869 Santa Monica av
" B Curry atdt Co Hosp r3927 8th av
" Barbara clk r126 Hawthorn
" Barbara S sten CWD r2661 Boston av
" Belle F Mrs r4232 Menlo av
" Benj C (Alice L) USN h3256 Mountain View dr
" Benj L clk W E Smith r4095 1st av
" Berniece J bkpr SDFS&LA r4866 Felton
" Bert C (Dorothy) slsmn h4620 Esther
" Bertha L M (wid Chas) r1669 Linwood
" Besse L with Marston Co r810 Manhattan ct
" Bessie Mrs h3044 India
" Bette L clk WMSCo h1333 8th av
" Betty J sten r4202 Palmetto way
" Beulah priv sec SDT&SB r2727 Granada av
" Blanche M tchr City Sch h4043 Front
" Bros (J C and L R) mdse brokers 804 India
**SMITH C ANGUS (Margaret L) V-Pres-Mgr Frye & Smith Ltd, h2735 Granada Av**
**SMITH C ARNHOLT (Lois) V-Pres United States National Bank, h2293 San Juan Rd**
" C H (Gustine) h2419 29th
" C Ludell r4375 Voltaire
" C Melvin hlpr Gas Co r3666 3d av
" Camille Mrs drsmkr 440 C r914 Voltaire
" Carey L r815 3d av
" Carey M (Marjorie) lieut USN r4739 Panorama dr
" Carl A F (Lucille H) dry gds 2921 Univ av h3775 Herman av
" Carl E (Helen M) carpet lyr h4510 38th
" Carrie Mrs r551 S 35th
" Carrie (wid G H) h4860 Del Monte av
" Carroll H dep District Atty rLa Mesa
" Cassius A (Jennie) carp h4819 Auburn dr
" Cecelia (wid E L) h3034 Juniper
" Cecil (Mary) instr BMA r1611 Diamond
" Cecil J (Marye C) agt MLICo h2329 Vancouver av
" Cecyle E r2436 Bway
" Cephas Mrs r2166 Ocean View blvd
" Chas r832 10th av
" Chas emp Anthony Bregante r2531 J
" Chas A (Georgia M) carp h4339 Rialto
" Chas A (Pauline) emp ZS h1274 Cleveland av
" Chas A (Zelma) slsmn h2337 Commonwealth
" Chas B (Jean) h4239 St James pl
" Chas B (Janet) clk S&COCo h5093 Hawley blvd
" Chas E r423 West F
" Chas E (Ruby) USN h3152 Newton av
" Chas F (Mary L) formn SFRy h1444 Lincoln av
" Chas H (Anna) emp PFL h4136 Ibis

HENRY STODDART AUTO WRECKING

PARTS FOR ALL CARS

CARS BOUGHT FOR CASH

1ST AND G

Tel. Main 1880

SAN DIEGO

PAINT MANUFACTURERS

House Paints
Enamels
Varnishes

BENTON ROOF & PAINT CO.

2136 Kettner Blvd.
Franklin 5108

ROOF CONTRACTORS

"Factory-to-You" prices on Quality Paints

Established 1910

Studebaker
J. R. TOWNSEND CO., INC.
DISTRIBUTORS - SALES - SERVICE
STUDEBAKER CARS
WILLARD BATTERIES
PHILCO AND MOTOROLA RADIOS
STUDEBAKER TRUCKS
STUDEBAKER DELIVERIES
FIRESTONE TIRES
State at B Street • Telephone Franklin 1287

FOR SALE
Realtor
LOANS
KEEFE REALTY CO.
3915 EL CAJON BLVD.
Tel. Talbot 2144
Exchanges
Insurance



PIONEER TYPESETTING COMPANY
LINOTYPE MONOTYPE
COMPOSITION
859 Second Av.

SMITH
" Chas H (Hazel) musician h2855 Main
" Chas H optician L M Winn r2624 K
" Chas L (Adelaide) driver h3575 32d
" Chas M (Anna M) USN h2075 Logan av
" Chas R (Bettina) tchr Teachers College h5703 Hardy way
" Chas V r1028 S 26th
" Chas W (Della) h4414 Bancroft
" Chas W r2387 Boundary

SMITH CHESTER ALLAN (Evelyn) Attorney-at-Law, Suite 409 Southern Title Bldg, 948 3d Av, Tel Main 3425, r457 D Av, Coronado, Tel Coronado 90

" Chester L (Alice C) riveter h1211½ Penn av
" Chlodine Mrs h rear 1612 9th av
" Christopher A h1817 3d av
" Christy M (Sarah P) h3724 Nile
" Claiborne E (Marguerite) civ eng h4050 Swift av
" Clara h1702 Lincoln av
" Clara Mrs h1612 9th av
" Clara (wid Geo) h2060 Franklin av
" Clara E cook r3011 33d
" Clara E (wid W E) h3858 44th
" Clara L tchr City Sch r480 Elm
" Clarence J (Nancy) emp City Water Dept h3002 Webster av
" Clarence M (Bertha) baker Rubin Umansky h4075 37th
" Clarendon T (Jewell W) agt NY Life Ins Co h4562 Kensington dr
" Clark R (Harriett) drftsmn SDofH h1529 Bancroft
" Claude E (Hazel L) driver h3209 Market
" Claude H storekpr NAS r2421 Granger
" Claude L (Anna) sporting gds 835 4th av h4785 West Point Loma blvd
" Cleon H (Thelma) clk Gas Co h4552 Cleveland av
" Cliff C welder SACo r642 64th
" Clifford E (Ruth) tchr Teachers College h 4962 Cresita dr
" Clinton gdnr r1141 9th av

SMITH CLINTON B CAPT, Editor The Merchant Marine News Bulletin; also Editor of Preparedness, a Bulletin Advocating Adequate National Defense, h2450 A Street, Tel Main 0286

" Clinton E r4024 Ingalls
" Clinton W (Gladys) h4080 Sequoia
" Cloyd B (wid G H) h3785 Herbert
" Clyde P (Lydia D) barber 536 Market h408 Cuyamaca av
" Clyde S electn r4970 Mansfield av
" Comfort D (wid W H) h2465 Front
" Constance artist r4127 Normal av
" Cora (wid J J) h1432 Madison av
" Cora A Mrs artist r4119 Voltaire
" Cora S (wid W O) r3825 46th
" Coy J slsmn USS r4772 Marlborough dr
" Curtis E (Charlotte) lieut USN h4174 Hamilton
" Curtis W (Maxine) USN h526 Olivewood ter
" D Wesley r557 S 37th
" Daisy E Mrs h6767 Wunderlin av
" Danella slswn Whitney & Co r2130 1st av
" Dani (Tillie) h3191 Lincoln av
" Dani F (Sarah) h4866 Felton
" Dani J (Betty) barber 4914 Voltaire
" Dani V USN h1246 14th
" David h1825 Newton av
" David J (Cath) steamftr h2852 Monroe av
" David S (Isabel) joiner NAS h3769 Van Dyke av
" David W window trmr Monarch Drug Co h3045 Kettner blvd
" Davida G r3910 Vermont
" Deacon W (Caroline) h4741 Orchard av
" Deborah tchr h3327 Tennyson
" Dee writer r3554 Sydney pl
" Delbert C (Isabelle M) h4535 Copeland av
" Delight sec City Sch r3680 31st
" Delle Mrs mgr Burlingame Villa Court r 2365 30th
" Desda M Mrs h1745 30th
" Dolly h1715 Adams av
" Don A (Ercel) soloist Bonham Bros Mortuary h2718 Azalea dr

SMITH DONALD B (Rosabelle K) Sec Frye & Smith Ltd, h2277 Fort Stockton Dr

" Dora r4160 Swift av
" Dora M (wid C A) h1264 24th
" Doris L Mrs h3535 Lark
" Doris M clk City Sch r4849 Kensington dr
" Dorothy (wid Frank) r4094 Alabama
" Dorothy A clk CWD h3113½ National av

SMITH
" Dorothy I nurse Co Hosp r235 S 49th
" Dorothy M tchr City Sch r1264 24th
" Drusilla (wid Geo) r3445 Valle av
" E Adelaide sec Ryan Aeronautical Co r3755 Eagle
" E Edw (Edna) slsmn h2441 J
" E Geo supt Hydraulic Dredging Co r1100 Harbor
" E H r210 Juniper
" E M Mrs h1534 Front
" Earl (Mary A) barber A B Woodward h5015 Mansfield av
" Earl shoe shiner 1131 Bway r366 15th
" Earl F (Mary M) (Salerno & Smith) h4359 Park blvd
" Earl J (Jackie) USN r644 25th
" Earl V (Anna D) driver Gilmore Oil Co h4819 Orange av
" Earl W (Anna M) h4151 Dwight
" Eda (wid H S) h2230 2d av
" Edgar B clk r2661 Boston av
" Edgar J (Kate L) wtchmn ABCo h2661 Boston av
" Edith nurse Co Hosp r3926½ 8th av
" Edith (wid Ira) h4020 Texas
" Edith B Mrs CS pract 1439 9th av
" Edna D Mrs h4118 Adams av
" Edna E Mrs supvr CP&RD r3634 Highland av
" Edson h1027 Tourmaline
" Edw r7142 Amherst
" Edw guard NSD r108 F
" Edw A (Ruth) slsmn h3940 Cleveland av
" Edw E jr (Florence) h1611 29th
" Edw J (Mary K) whol produce 460 6th av h3937 Richmond
" Edw L (Vianna) h4176 Cleveland av
" Edw P (Marie) lab Gas Co h4883 Pacific blvd
" Edw R (Alice M) h119 S 59th
" Edwin G (A Marie) pntr h4167 Dwight
" Effie Mrs tchr r4758 Mansfield av
" Elaine L ofc sec R L S Doggett Co r4176 Cleveland av
" Elbert L (Carolyn) (Seventh Avenue Auto Park) and garage 631 F h3593 Herman av
" Eleanor S (wid J H) h4758 Mansfield av
" Elijah (Jennie) h4644 Terrace dr
" Eliza J (wid W A) h974 Rosecrans
" Eliz B (wid J M) h2647 Newton av
" Eliz F r3936 Iowa
" Ella Mrs r1229 Hendricks av
" Ella Mrs slswn h2130 1st av
" Ella L (wid Theron) h4979 Muir av
" Elmer C (Lula) ydmn PL&FCo h4613 Alabama
" Elmer E r572 15th
" Elmer R (Ruby O) h4186 Louisiana
" Elmo C (Gladys M) lab Gas Co h2934 Newton av
" Elsie nurse Co Hosp
" Elva (wid Howard) r4269 Wilson av
" Emerson G (Alta L) emp Wilson & Co h4539 Kansas
" -Emery Co P W Helsley mgr chemists Balboa Park
" Emil R (Sophia) car clnr SDERy h144 21st
" Emma Mrs h1938 Logan av
" Emma E (wid D D) h1252 14th
" Ernest E r3675 Mississippi
" Ernest F (Annie) fishermn h3634 Cottonwood
" Ernest H (Louise) civ eng h3143 Grim av
" Ernest O (Carrie) h4735 Oregon
" Ernest W (Eliz) electn h1434 2d av
" Erwin L clk MW&Co r507 25th
" Esther sten SDSL r3191 Lincoln av
" Esther Mrs r1543 7th av
" Esther T (wid Geo) h1144 30th
" Eug (Melba A) welder SACo h4065 Mayo
" Eug B (Mabel) carrier PO h4277 Landis
" Eva M Mrs h733 Devon ct
" Eva M (wid C W) h3554 Sydney pl
" Evalyn L (wid Ralph) dep Co Auditor h1822 Meade av
" Eve A (wid R W) h4834 39th
" Evelyn G (wid Tyler) h3873 Cherokee av
" Everett r843 4th av
" Everett F meat ctr W E Smith r4095 1st av
" Evie C (wid A M) h3645 28th
" Ewald H (Lillian) mech QDPCo h2133 K
" F G h525 Spruce
" F Hamilton (Edith) slsmn Natl Life & Accident Ins Co h3408 Bancroft
" F L h1344 7th av
" Fannie Mrs h3366 6th av
" Fannie E (wid H A) h911 Douglas
" Fay L (Gaye) clk SACo h4121 Iowa
" Finous H (E Frances) USN h4421 44th



$10 TO $300 LOANS ARRANGED
LOCAL LOAN CO INC
LOANS TO SALARIED PEOPLE ON SIGNATURE ONLY
726 BANK OF AMERICA BLDG.
6TH & BROADWAY • FRANKLIN 7317

SMITH
" Flora r2541 C
" Florence A Mrs (Virginia Rooms) h1806 J
" Florence W clk USN h1555 8th av
" Floyd pipeftr r721 Grand av
" Floyd H bartndr h1131 S 28th
" Forest J (Dorothy) glazier WPF&Co h2560 B
" Frances (wid Wm) h3131 Spokane av
" Francis (Mary) h1137 12th av
" Francis A (Sarah) (Royal Pie Bakery) h1263 Myrtle av
" Francis A jr r1263 Myrtle av
" Francis S r4180 30th
" Frank (Madeline M) h5270 Roswell
" Frank C h3734 Van Dyke av
" Frank D h625 16th
" Frank E (Helen) driver C B Grove
" Frank G (M Augusta) h3767 7th av
" Frank H r3604 Newton av
" Frank H (Ina M) dairy 4285 Hilltop dr
" Frank J (Louise E) h3170 Bunker Hill
" Frank K r3857 Nile
" Frank K dairywkr h4333 35th
" Frank M (Fannie G) h3910 Vermont
" Frank S (Isabel) lab h644 19th
" Frank W slsmn CBCo r3595 Ray
" Fred h2907 Mission blvd
" Fred r4653 Campus av
" Fred farmer h6161 Radio dr
" Fred (Margt) slsmn r3500 1st av
" Fred (Olga) USMC h1925 La Jolla av
" Fred B h733 14th
" Fred D (Nellie L) gro 4600 Park blvd h1122 Madison av
" Fred E (Stella) USN h3841 41st
" Fred G h619 Kettner blvd
" Fred G furn rms 526 West E
" Fred H (Louise) lab h642 64th
" Fred L (Georgana) pntr h6234 Wunderlin av
" Fred M (Grace E) electn CMCo h4134 Fairmount av
" Fred P (Ellen) restr 4705 Univ av h4014a 47th
" Fred R (Margt) h1653 9th av
" Fred R (Mabel S) cementwkr h4009 Central av
" Fred R jr (Barbara) mgr Southern Oil Co h3264 Redwood
" Fredk H (Elaine) cash Williams Dimond & Co h3738 30th
" Fredk H reporter Superior Court
" Frood P sec Agricultural Conservation Assn rTwin Oaks San Marcos
" G Hedley (Opal L) eng Medico-Dental Bldg h4758 Kenmore ter
" G P USN r1534 Front
" Gard G (Florence) h4135 Utah
" Gaye G cash NDS r4121 Iowa
" Geo r1908 5th av
" Geo (Anita) pntr h2315 Ebers
" Geo (Irene) USMC h3625 40th
" Geo A (Nellie M) h4322 Poplar
" Geo B (Fern) USN r3780 Arizona
" Geo C (Gertrude M) h2402 G
" Geo E (Fannie G) carp h283 Ada
" Geo F (Nona) emp UICo h3287 Steel
" Geo F (Rachel) slsmn Safeway h1401 30th
" Geo H h2016 Albatross
" Geo H r1263 1st av
" Geo H police SDPD r3847 40th
" Geo J (Erma D) cook Pickwick Hotel h3670 Arizona
" Geo O (Lillian) metermn Gas Co h4350 Newton la
" Geo B (Pearl) USMC h540 S 37th
" Geo P (Ida L) h4184½ Iowa
" Geo S (June L) inspr CDofA h4022 Monroe av
" Geo T slsmn r3337 Ocean Front walk
" Geo W (Laura R) carp h3676 38th
" Geo W meat ctr r1618 1st av
" Geo W (Ruby M) slsmn SOCo h2985 Maple
" Georgia E (wid G W) rancher h3732 Main
" Georgiana M r3575 32d
" Gerald A dental labtry 624 Bway and 964 5th av R208 rLemon Grove
" Gerald P (Doris) USN h4852 Muir av
" Gibbons T (Kath B) h2820 Ivy
" Gilbert C slsmn r319 Plaza
" Gilbert R (Margt L) lab h3128 Imperial av
" Gladys (wid R W) h4961 Kendall
" Glenn J (Naomi) mech SACo h1170 15th
" Glenn M (La Verne) emp NAS h1776 Guizot
" Glenn M (Ollie) mech h3862 Florence
" Golden D (Myra) h5252 Naranja
" Gordon r4176 Cleveland av
" Gordon r1645 9th av

SMITH
" Gordon C (Johannah acct 631 Front h4227 Sycamore
" Grace (wid C A) h428 W Kalmia
" Grace W Mrs h3746 Amaryllis dr
" Gregoria C (wid F C) h3004 Newton av
" Grover S (Helen) housemover h319 N Ozark
" Grover T slsmn r3608 Arizona
" Guy O (Edna E) h3626 44th
" Guy R r2214 Newton av
" Guy V Mrs h4342 Campus av
" H C r4925 Del Mar av
" H Steph (May L) dentist 1007 5th av R1026 h505 25th
" Hardy M (Virginia) ofc mgr CIT Corp h2312 Lincoln av
" Harley (Edith) mech Cons Aircraft Corp h 2054 State
" Harley W (Esther) USN h3529 Yosemite
" Harold (Grace M) carrier PO h1457 10th av
" Harold G mgr East Side Lbr Co rNational City
" Harold J (Myrle) mech BLCMCo h4423 52d
" Harold M (Pauline) carp h3512 Arizona
" Harold O h1341 10th av
" Harriet J (wid M W) h704 Pynchon
" Harry (Gail) cook h2038 India
" Harry A (Helen E) h3154 Elm
" Harry B pntr r6234 Wunderlin av
" Harry E (Gertrude G) r3802 Herbert
" Harry J (Frisby) slsmn G M Hawley Inv Co h2451 A
" Harry L (Bridget) h3658 Collier av
" Harry L (Daisy) mech Cons Aircraft Corp h4652 Muir av
" Harry M (Ellen) furn fnshr h227 W Brookes
" Harry N (Blanche L) prsmn S D Sun h2122 Newton av
" Harry O 1st lieut USMC r4214 Arden way
" Harry P (Marion) h3559 Mississippi
" Harry R lab Westn Salt Co r732 65th
" Harry W (Amelia) aircraftwkr h3962 Goldfinch
" Harvey H (Kath G) slsmn h3771 Arnold av
" Harvey N r4375 Voltaire
" Hattie (wid A E) h1431 B
" Hazel Mrs h930 11th av
" Hazel D slswn MW&Co r4368 Orange av
" Hazen K (Gladys) slsmn WPF&Co h5070 Hawley blvd
" Helen sten C Holle Glass Co r4342 Campus av
" Helen tchr r3515 Ray
" Helen B Mrs h1329 Felton
" Helen C (Hughett & Smith) r3154 Elm
" Helen T Mrs waiter r3951 Texas
" Helma C B Mrs tchr City Sch r4111 Kansas
" Henry (Merced R) h4042 Delta
" Henry B h4218 Manzanita dr
" Henry H (Fanny A) h4876 33d
" Henry H ballplayer r3595 Ray
" Henry J (Anna H) clk I G Deardorff h1442 Essex
" Henry J furn rms 547 9th av
" Henry M (Rachael) h3138 Fairmount av
" Herbt clk P W Gavin Co r4414 Bancroft
" Herbt H (Mary A) h1821 Madison av
" Herbt R sec-treas Century Mill & Lbr Co rSpring Valley
" Herbt W (Agnes A) printer SD Sun h3404 Dumas
" Herman r4321 Univ av
" Hilbert A agt Am Natl Ins Co r408 Cuyamaca av
" Homer B pntr r1722 6th av
" Homer F restr 702 12th av h830 do
" Homer J mech r3044 India
" Horace F (Tania) USN h1835 3d av
" Hosie L (Isoleva) jan h2661 Imperial av
" Hotel furn rms 423 West F
" Howard H (Juanita) clk Hamiltons h1711 Madison av
" Howard L (Edna I) dept mgr Thearle Music Co h2206 6th av
" Hugh C (Anna) USN h4893 Del Monte av
" Hugh F (Carolyn) emp GMP h3445 Valle av
" Hugh M (Althea) printer U-TPCo r3027 Homer
" Ione A clk Natl Life & Accident Ins Co r 1612 9th av
" Ira E (Mary) waiter h2626 E
" Ira T (Kath) cook h830 G
" Irvin F cannerywkr r3634 Cottonwood
" Irving M (Vera M) slsmn BCJ h4786 Muir av
" Isaac D r2624 K
" Iva R Mrs h4202 Palmetto way
" J waiter U S Grant Hotel
" J Mrs r3645 Park blvd
" J Boyce Mrs r845 20th

DIRECTORY LIBRARIES
A Directory Library containing City Directories from all over the Country is maintained at the San Diego Chamber of Commerce for your convenience—free to consult whenever you desire
This is Part of OUR Service
San Diego Directory Co.

SAN DIEGO'S MOST COMPLETE DEPARTMENT STORE
MONTGOMERY WARD
B STREET AT EIGHTH AVENUE • PHONE FRANKLIN 7781

# V. WANKOWSKI & CO. INC.

V. WANKOWSKI
F. R. CORBETT
F. F. EDELEN

INSURANCE - SURETY BONDS

343 SPRECKELS BUILDING



WESTERN SALVAGE CO.

STORE - OFFICE AND RESTAURANT FIXTURES

NEW AND USED MERCHANDISE OF ALL DESCRIPTIONS

Army Goods, Tents Tarpaulins Our Specialty

1451-1471 MARKET BET. 14TH & 15TH

TEL. FRANKLIN 3186



ROSS & ROSS

BOOK BINDERS

Account Books
Loose Leaf Binders
Loose Leaf Sheets

860 Third Av.

Phone, Main 3306


SMITH
" J E chauf r860 State
" J Frank (Dorothy) h1307 14th
" J Harley mach h5145 Brighton av
" J R r3652 India
" J Robt (Dorothy) dentist 520 E rm 1012 h4348 Middlesex dr
" Jack (Opal) r1364½ 9th av
" Jack H (Ada) h3962 Goldfinch
" Jack H mech F I Stomberg r4067 Illinois
" Jacob T (Cath) USN h939 17th
" Jas lab r818 A
" Jas porter Leed's Shoe Stores r2137 Everett av
" Jas B (Martha J) USN h4223 34th
" Jas C (Emma) h4141 Wilson av
" Jas C (Alida) (Smith Bros) and mgr S D Paper Co h2876 Kalmia pl
" Jas D (Cora M) circ library 426 Laurel
" Jas E (Sarah C) restr 4612 Park blvd
" Jas E (Belle) safety dir Gas Co h5027 Mansfield av
" Jas H r4870 69th
" Jas H (Ethel M) (Smith & Haight) h4230 Jackdaw
" Jas H (Ada) watch repr 1417 Market
" Jas J barber and cigars 118 Bway r2002 1st av
" Jas K jan City Sch h1050 Missouri
" Jas M r3746 Amaryllis dr
" Jas M (Fern) carp h3636 37th
" Jas M garagemn r235 S 49th
" Jas M (Mary) major USMC h3839 Hawk
" Jas P (Ethlyn) USN h4169 36th
" Jas R (Minnie M) h2722 C
" Jas S (Eileen M) USN h3928 Georgia
" Jas W (Elva) slsmn R C Hardie h960 Hornblend
" Jane sec Credit Research Bureau r3943 Arizona
" Jane M r4167 Dwight
" Jean h2041 Front
" Jean dental asst J M Wilson r817 Devon ct
" Jean H Mrs r4021 Ingalls
" Jeanette ofc sec Hotchkiss & Anewalt r3767 7th av
" Jeanie r1229 Hendricks av
" Jennie mgr New England Court h4422 Louisiana
" Jennie F (wid L H) h1651 3d av
" Jerome Z r3761 Mississippi
" Jesse bkpr Leo Greenbaum r720 Beardsley
" Jesse A (Nellie M) h935 25th
" Jesse B (Margt) pntr h4485 37th
" Jesse H (Julia) mach h4024 Ingalls
" Jesse M (Ruth E) ydmn Ace Lbr Co h3677 47th
" Jessie B clk UTI&TCo h4429 Park blvd
" Jessie I nurse CHD h4363 Middlesex dr
" Jewell W Mrs tchr City Sch r4562 Kensington dr
" John (Maxine) h rear 1976 Irving av
" John (Violet) h3730 8th av
" John r4764 Hawley blvd
" John r2894 Webster av
" John lab Gas Co r2059 Julian av
" John (Rose) slsmn h3856 47th
" John B Rev (May B) pastor First Baptist Ch h2859 Nutmeg
" John C (Zella M) electn h4458 Campus av
" John E (Norma) clk h4300 Voltaire
" John G r4625 Franklin av
" John J (Helen) USN h125 Brookes av
" John L ballplayer r3595 Ray
" John L (Annie) USN r727 19th
" John L (Delores) USN h1649 State
" John M (Cath) h4625 Franklin av
" John N r2661 Boston av
" John N restr 1053 Front
" John R (Laura) linemn Gas Co h2435 L
" John S h rear 2818 National av
" John S USN h2100 1st av
" John W (Esther) bkpr h3636 36th
" Johnson W (Fleeta) br mgr United Cigar Stores h727 Olivewood ter
" Jos (Maude E) h3875 Bayside la
" Jos concretewkr r1059 2d av
" Jos (Helen) emp A F h3583 Mountain View dr
" Jos jr (Eliz) mgr Ingle Div National Iron Wks h246 W Ivy
" Jos G (Eva J) firemn SDFD h1821 Kearney av
" Jos H agt SDERy r7729 Fay
" Jos L (Jewell) pkr Cudahy h2537 Bervy
" Jos P (Rose) h3327 41st
" Jos S clk PO r4922 Saratoga av
" Jos (Winifred E) shoe repr 113 F h4869 Santa Monica av

SMITH
" Josephine Mrs nurse h1205 12th av
" Judson A (Julia) h1176 Oliver av
" Julia D (wid Philip) h4188 Menlo av
" Julia E (wid J B) r4285 Hilltop dr
" Julian gdnr r3773 Marlborough av
" Julian F (Alexandria) slsmn h4159 Ohio
" Julan W (Margt) linemn Gas Co h4430 Dayton
" Juliett r1042 23d
" Julius D concretewkr r1224 10th av
" June M Mrs sec Auto Club h3621 4th av
" Kate M (wid E L) r4460 Copeland av
" Kath h2541 C
" Kath (wid Raymond) h420 Palm
" Kath B Mrs tchr City Sch r2820 Ivy
" Kath D priv sec SFCo r3771 Arnold av
" Kath E Mrs h1429 Penn av
" Kath E Mrs r3645 29th
" Kath J (wid J F) h3040 Fir
" Kathryn Mrs r755 14th
" Kay V (Louise) agt C-WSLICo h1833 30th
" Kenneth B real est 625 Bway R523
" Kenneth E (Margery) bkpr Gilmore Oil Co h4377 36th
" Jerome E (Constance) Sunday editor U-TPCo h3761 Mississippi
" L Edw (Mattie R) h2326 30th
" Lance E (Esther G) lab US Customs h1292 Hendricks av
" Larl V (Mabel) clo clnr 1302 18th h1306 do
" Larry A slsmn Jacob Baranov r1529 33d
" Larry C (Louise) slsmn USS h3696 Grim av
" Latimer stdt KELSEY-JENNEY COMMERCIAL COLLEGE r4911 Orchard av
" Laura B Mrs r1405 Robinson av
" Laura M (wid Thos) h3608 Arizona
" Laurel (Wyone) mech h2754 E

SMITH LAURENCE H, Lawyer, 1220 San Diego Trust & Savings Bldg, 530 Broadway, Tel Franklin 6261 and 1029 Prospect, La Jolla, Tel La Jolla 3721, r7625 Hillside Dr, La Jolla, Tel La Jolla 2623

" Lawrence A (Mildred) sec-mgr Automotive Trades Assn of San Diego h3204 Madison av
" Lee (wid G A) h3995 Ray
" Lee A (Margt E) eng h2485 Jefferson
" Leila D tchr Teachers College r3327 Tennyson
" Leland T (Vida M) clk USN h3610 Bayside walk
" Lena C (wid M R) r3020 Webster av
" Leo H (Grace) h1252 14th
" Leo H (Emma P) carp h2321 Howard av
" Leon (Nellie J) h4922 Niagara av
" Leonard C (Elsie M) tile setter h1865 Titus
" Leonard G driver PFL r4136 Ibis
" Lepha r1232 Hendricks av
" Leroy (Waunetta) atdt Standard Sta h3842 Fairmount av
" Leslie R (Isabel) (Smith Bros) h2626 Clove
" Lester C driver DL&SCo r3345 31st
" Lester D (Evelyn) USMC h4948 Muir av
" Lester F USN r555 20th
" Levi W jr lieut USMC r4953 Vista pl
" Lewis R (Hattie) carp h3219 Copley av
" Lida nurse CHD h3922 Hamilton
" Lillian r4095 Jackdaw
" Lillian B (wid J W) h1845 National av
" Lillian F (wid C B) h1252 Univ av
" Lillian R (wid Geo) h2270 Irving av
" Lincoln lab r2923 Imperial av
" Lois r1718 Union
" Lois M clk N San Diego PO r2485 Jefferson
" Lonnie B ins agt h3872 5th av
" Loren C (Florence) h4527 Landis
" Loren E h4460 Copeland av
" Lottie R (wid A J) (Mother's Cupboard) h3029 Adams av
" Louis h3666 Van Dyke av
" Louis lab r4902 Pacific blvd
" Louis A (Hazel) millwkr h3671 Logan av
" Louis C (Bertha) carp h5260 Hilltop dr
" Louis C (June) pntr DM h3770 Harding av
" Louis M (Mary) h4911 Orchard av
" Louis R (Goldie) inspr NPWD h4181 3d av
" Louisa (wid C M) h4221 Van Dyke av
" Louisa M (wid John) r4350 Newton la
" Louise nurse r2855 Main
" Louise D clk FWWCo r126 Hawthorn
" Louisiana V (wid Moses) r3125 Imperial av
" Lovell G opr SDERy r131 15th
" Lowell C asst mgr Harbor Cafe r5260 Hilltop dr
" Lucile C beauty opr r2661 Boston av
" Lucy r2975 Clay av
" Ludvill B h1121 E
" Lula Mrs h1420 Market
" Lula Mrs lndywkr r715 10th av




HOME FEDERAL SAVINGS AND LOAN ASSOCIATION OF SAN DIEGO

945 SEVENTH AVE.

FRANKLIN 6417

Insured Savings
Current Rate 3½%
Withdrawal Privileges


SMITH
" Lula I (wid J P) h2450 A
" Lulu r1416 Market
" Lulu Mrs h21 29th
" Lulu M (wid W H) h4135 3d av
" Lydia Mrs r1434 5th av
" Lyman O (Golda) welder SACo h4059 Brant
" M Josephine r2125 5th av
" Mabel (wid E W) h2218 Franklin av
" Mabel slswn Whitney & Co r4006 Division
" Mabel (wid J E) h4262 Cherokee av
" Mabel L bkpr San Diego Paper Co h1528 Grove
" Mabel L Mrs restr 1452 1st av h1456 do
" Madge Mrs mgr Castle Hotel h539 4th av
" Mae Mrs gro 3749 Acacia
" Major M (Eliz T) USN h3406 Mountain View
" Malcolm C (Bertha) tchr City Sch h3705 Highland av
" Malcolm H clk B of A h3785 Park blvd
" Maline W (wid Thos) nurse h2643 B
" Mansfield H (Hazel) drugs 3501 El Cajon blvd h4334 35th
" Manuel h720 Beardsley
" Manuel (Flora) police SDPD h2154 Newton av
" Marcella Mrs h3744 Strand way
" Margt h4609 Lotus
" Margt Mrs slswn h810 Manhattan ct
" Margt D h3994 Utah
" Margt E (wid W W) h3771 Elliott
" Margt L serv rep SCTCo r4239 St James pl
" Maria R (Paradise Court) h5079 Voltaire
" Marian h4329 Witherby
" Marie Mrs nurse r1545 4th av
" Marie A r3366 Union
" Marie H Mrs r1471 State
" Marie R waiter U S Grant Hotel r105 West F
" Marion Mrs r1307 14th
" Marion P (Luveta) ydmn Hardwood Lbr Co h236 Southlook av
" Marjorie r3264 4th av
" Marshall W slmn O A Hansbrough r5334 El Cajon blvd
" Marvin G gas sta 5045 Imperial av
" Mary Mrs emp SDSL h4376 Wightman
" Mary (wid Andw) r3115 Clay av
" Mary (wid F A) h4663 31st
" Mary A Mrs h3328 Marlborough av
" Mary A (wid J K) h3813 43d
" Mary A (wid Orion) h1722 6th av
" Mary B (wid S A) h845 20th
" Mary C tchr City Sch r3645 Park blvd
" Mary E ofc sec Bonham Bros Mortuary r2727 Granada av
" Mary F r2718 Boston av
" Mary L r4334 35th
" Mary L Mrs music tchr 505 25th
" Mary N (wid J T) h1611 29th
" Matthew h4876 Felton
" Maud r3994 Utah
" Maude Mrs h3028 Greely av
" Mavis C Mrs sten P H Goodwin Co r1944 La Jolla av
" May T Mrs h3664 4th av
" May W (wid C H) h2404 Monroe av
" Mazo C (wid R E) r4526 Copeland av
" Michl (Virginia) hlpr Gas Co h136 21st
" Mildred Mrs drsmkr r3605 Landis
" Mildred E clk r2545 Front
" Mildred E Mrs sec Pfanstiel & Fox h319 Upas
" Mildred M hskpr r5331 Palisades rd
" Mildred V h2125 5th av
" Milton W (Lida) USN h3483 Arthur av
" Minnie F h302 Thorn
" Minnie L h1316 25th
" Minnie R (wid Frazier) h3951 Cleveland av
" Mollie J (wid F A) h4158 Marlborough av
" Monica waiter MC r1246 14th
" Monroe E (Marcia) driver Wilshire Oil Co r1268 22d
" Morris L (Viola) (White Electric Co) h4036 3d av
" Murray S drftsmn NPWD h rear 3721 4th av
" Myra R (wid J W) h4517 Santa Monica av
" Myrle Mrs slswn Fink's Inc r4423 52d
" Myrtle A (wid Jos) h3940 Park blvd
" N E (Eva) USMC h1241 Front
" Nancy tchr r3515 Ray
" Nellie (Milady's Corset Salon) rHotel St James
" Nellie Mrs mgr "I am" Reading Room of Saint Germain r1437 Torrence
" Nellie (wid H E) musician r4568 Kansas
" Nellie B (wid F W) h4134 Highland av
" Nellie H (wid Andw) h1529 Columbia
" Nellie W (wid M H) r3515 Ray
" Nelson A (Kitha) USN h3606½ Indiana
" Newman (Estella D) h1215 Lincoln av
" Norma F opr SCTCo r3593 Herman av

SMITH
" Norman plmbr r912 8th av
" Norman A (Martena) slsmn Auto Club h3593 Grim av
" Norman H h4007 Ocean Front walk
" O R USN r950 9th av
" Ocella (wid D H) h4006 Division
" Odessa nurse Naval Hosp
" Olive r1702 Univ av
" Olive furn rms 461 5th
" Oliver r2434 A
" Oliver lab r2747 Imperial av
" Oliver J (Madeline) USN h3360 Myrtle av
" Opal Mrs nurse r3851 Chamoune av
" Ora L (Cath) radios 4333 Park blvd
" Orin R (Evelyn) slsmn h3405 Central av
" Orlando r4042 Delta
" Orville L (Sue) plstr h4422 Keeler
" Orville O (Esther) clk A M Lewis h3024 Hawthorn
" Oscar C (Louise) USN h4421 44th
" Palmer (Nellie L) drftsmn h3814 Villa ter
" Park E (Edna) plmbr USMC h2754 E
" Parke S mgr Union Ice Co and Union Ice & Cold Storage Co rCoronado
" Parker (Minnie) bkpr h4864 Bancroft
" Parks (Lula) h126 Hawthorn
" Patk (Myrtle) slsmn YMCo h4374 36th
" Patk R (Stella E) h3564 43d
" Paul (Maude) USN h4760 Kensington dr
" Paul V (Ruby) USN h238 S Gregory
" Paula M (wid G U) r770 20th
" Pearl Mrs mgr Ivy Apts r514 W Ivy
" Peter J (Marianne) USN h805 Sampson

SMITH PHILIP, Judge Municipal Court Dept No 3, r3611 31st

" Pierce H (Maxine Y) agt Prudential Ins Co h2625 Lincoln av
" Pirnie E (Ruth E) dairymn h1151 Colton
" Pollyanna beauty opr r4118 Adams av
" G W emp State Div of Highways
" R A h5622 Meade av
" R C Mrs h902 19th
" R Elliott (Matilda) h2946 Suncrest dr
" R M plantmn SOCo r1032 21st
" Ralph C USN h1968 Union
" Ralph E (Anna T) USN r1861 Irving av
" Ralph W (Eliz) tchr Pub Sch h4121 Bancroft
" Ray slsmn r1242 Front
" Ray E (Nadine) emp Gas Co h4564 Cherokee
" Ray F (Julia A) slsmn h3755 Front
" Ray N (Beatrice) (Raysmith Pharmacy) h 4114 Hilldale rd
" Raymond E (Hazel B) slsmn h3942 Cleveland av
" Raymond E (Marie G) sls mgr C A Gray h4896 Biona dr
" Reuben W (Libby) (Smith's Hotel & Bar Supplies) h2889 Palm
" Rex slsmn A B C Darcy r4785 West Point Loma blvd
" Richd r144 Fir
" Richd h3415 Richmond
" Richd F X (Virginia L) drftsmn V W Cash 4663 Wilson av
" Richd G h4655 Utah
" Richd R (Adele) h6517 Imperial av
" Robt (Florence) h709 Otay
" Robt A (Lillian G) USMC h3512 Mountain View dr
" Robt A jan Bd Pub Wks r119 Hensley
" Robt C (Ruby) carrier PO h4522 Bancroft
" Robt C (Kath) gro 2816 Adams av
" Robt E (Mary K) slsmn E J Smith h2105 Bway
" Robt G (Ellen) carp h4251 Marlborough av
" Robt L h1033 Univ av
" Robt L (Sylvia) USN h3686 Wightman
" Robt (Gladys) cook Co Hosp h3943 Boundary
" Robt P (Mary) h246 35th
" Robt S (Lulu) h1270 Cleveland av
" Rochester H (Hettie M) h661 Fergus
" Rodney G h283 Ada
" Roger waiter A P La Roque
" Roger B r4326 Florida
" Roland (Sarah) h4546 Illinois
" Roland B (Edna D) clk h3154 Mountain View dr
" Rollie R (Mary) lab h2636 Marcey av
" Ronald carp r4376 Wightman
" Rosa (wid A M) h1232 Hendricks av
" Rosa B Mrs r4718 Soria dr
" Rosa (wid Philip) h2486 Bway
" Roscoe C supt Point Loma Sta PO r2646 Sunset
" Rosie B h2923 Imperial av
" Rosina (wid Frank) h3668 Polk
" Ross C (Margt) chauf NSD h2892 Collier av
" Rover G (Vivian) USN h802 30th


MEMORIALS

MONUMENTS

Artistically Designed

CONTI AND SON MONUMENT COMPANY

Granite
Marble
Bronze

3871 IMPERIAL AVE.

PHONE FRANKLIN 2480

# Glen Abbey Memorial Park

San Diego's Modern Cemetery
PERPETUAL CARE

Two Miles East of Chula Vista on Concrete Highway Leading to Bonita
Main Office at the Park • Mailing Address, P. O. Box 822, Chula Vista • Tel., Chula Vista 363



VERNER E. HAWKINS
•
Real Estate
Insurance
Rentals
Loans
•
122 NATIONAL AVE.
NATIONAL CITY
TEL. NATIONAL 460



ROSE COURT FLORAL COMPANY
—
WESTERGAARD BROS.
—
Wholesale and Retail
Florists
and
Nurserymen
—
3705 Crane Place
Tel. Jackson 3208


SMITH
" Roy (Dorothy) restr 915 12th av r2624 E
" Roy waiter U S Grant Hotel r227 B
" Roy (Gloria) USN h4022 38th
" Roy B (Louise M) slsmn h4733 Marlborough dr
" Roy E (Carrie T) h4849 Kensington dr
" Roy M (Bertha M) h3528 Columbia
" Ruby Mrs r238 S Gregory
" Rudolph G clo prsr Cleancraft r4284 50th
" Ruth r205 W Date
" Ruth A h4137 Ibis
" Sadie (wid A P) h3063 National av
" Saml slsmn r3611 31st
" Samuel E (Jennie B) h2310 F
" Saml F (Amelia) electn NAS h1654 Union
" Saml J gas sta 3761 Main rNational City
" Saml M (Sarah E) rancher h4376 Georgia
" Saml R r2119 Polk av
" Sara E (wid A B M) (Sara E Smith Organization) h3771 Elliott

SMITH SARA E ORGANIZATION (Sara E Smith, Gordon L Eby) Variographing Mimeographing, Multigraphing and Insurance, 242 San Diego Trust & Savings Bldg, 530 Broadway, Tel Franklin 6969

" Sarah (wid J B) h3948 Albatross
" Sarah M (wid J L) h2620 Univ av
" Shirley L clk ST&SBank r810 Ash
" Sidney mgr Mutual Loan Society r2436 Bway
" Sidney G lab r283 Ada
" Sophia E bkpr B M Torgerson r1444 Lincoln
" Sophia (wid Jos) r3777 41st
" Stanley clk Mission Cliff Pharmacy r4864 Bancroft
" Stanley E electn Gas Co h4326 Florida
" Stanley H (Anna B) h3073 Newton av
" Steph S (Agnes) mech h4116 Orange av
" Sterling S (Eleanor) h7487 El Cajon blvd
" Stewart V mech r3170 Bunker Hill
" Strand L (Mildred) h4180 30th
" Stuart S (Mary) emp American Awning & Tent Co h2449½ G

SMITH SUMTER B (Mildred) Acting Branch Mgr University Branch, Security Trust & Savings Bank of San Diego, h3121 Gregory, Tel Randolph 1382

SMITH SYD, Lumber, Sash and Doors, Hardware, Roofing and Cement, 3755 Main, Tel Main 2764, Res Tel Hillcrest 3283-W

" Sydney A (Lydia E) dentist 625 Bway R 1108 h641 21st
" Sydney E (Dorris) chauf h925 26th
" Sydney H (Helen H) (Syd Smith) h4463 Maryland
" Sydney H jr chauf Syd Smith r4463 Maryland
" T E h223 S 47th

SMITH TED E (Suzanne) Executive Director, Doctors Service Bureau Inc, 210 Medico-Dental Bldg, Tel Main 2011, h3943 Park Blvd

" Ted F (Louise) agt NY Life Ins Co h3503 Pershing av
" Terry h1968 Union
" Thea A (Pearl E) clk USMC h3752 Hawk
" Theo R (Nellie E) h1437 Torrence
" Theo R locksmith 3925 5th av
" Theo R (Mildred) plmbr F A Heilbron h3605 Landis
" Theo R (Grace) USN h1530½ Union
" Thos B (lab Bd Pub Wks h3212 Franklin av
" Thos E ironwkr h3860 Superba
" Thos F (Edna) br mgr Piggly Wiggly h4684 Kensington dr
" Thos G (Edna E) watchmkr h627 13th
" Thos J (Edith) warden US Fish & Game Comn h926 Sutter
" Thos L (Sadie E) h824 10th av
" Thos O (Lillie M) h235 S 49th
" Thos O jr r235 S 49th
" Thos W (Rose) clk St Regis Hotel h825 5th av
" Tom A (Etta) wtchmn Gas Co h4355 Utah

SMITH TONY (Bessie Irene) Real Estate, Insurance of All Kinds, Notary Public, Rentals, Exchanges, A Complete Service, 3056 Imperial Av, Tel Main 0260, h3004 Imperial Av

" V Joan Mrs h950 9th av
" Velma M Mrs r3353 30th
" Verdie A emp AF r2955 B
" Verna L r3936 Iowa
" Vernon D (Eliz) waiter h2084 National av
" Vernon N W (Alice) h4274 Marlborough av
" Veronica r2740 6th
" Victoria (wid T H) h4914 West Point Loma
" Viola (wid Julius) r4362 Maryland
" Violet (wid W A) h4586 35th

SMITH
" Virgil D (Ida) pntr h4658 Hamilton
" Virginia usher Fox Theatre r2485 Jefferson
" Vita I (wid W F) h1422 5th av
" Vivian r4277 Landis
" W Allen radio eng r4586 35th
" W Arch h1824 Sunset blvd
" W Brandner (Cora O) inspr CID h4420 38th
" W Carrol used cars 907 Univ av r4230 Jackdaw
" W Edw (Jean) slsmn h3810 50th

SMITH W MURRAY, Treas Western Metal Supply Co, rLemon Grove, Tel La Mesa 996

" Wallace D radios 2751 B
" Wallace D (Grace) supt SACo r2751 B
" Walter (Anna D) collr Gas Co h4325 10th av
" Walter (Cath) USN h1716 Market
" Walter Mrs r2002 1st av
" Walter B (Rettie V) h1446 A
" Walter B (Cath) USN h1626c Island av
" Walter D (Cora A) h4119 Voltaire
" Walter D (Mayme A) clk Historical Record Survey h4550 Edgeware rd
" Walter G (Winifred) slsmn r1263 1st av
" Walter B (Marjorie) toolmkr h3678 44th
" Walter J (Maria) h4867 Santa Monica av
" Walter M r4586 35th
" Walter W (Cath) chauf Thirfty Clnrs h3078 Boston av
" Walter W (Dorothy) mgr Fairmount Theatre h4058 43d
" Wanda Mrs h3867 Logan av
" Warren L (Marie) chf pilot Speer Flying Serv h1782 Bacon
" Warrick L waiter r620 3d av
" Webster W (Olive) emp Majestic Rug Cleaning Wks h3411 Boundary

Smith Wesley S (Irma) Physician 3115 University Av, Tel Jackson 4128, h4060 Adams Av

" Wilber D (Lillian) gro 4611 Univ av
" Wilber S (Anita) h767 Pidgeon
" Wilfred R (Kate F) driver HLBCo h1823 Fern
" Willa E (wid J J) restr 2119 Logan av h 2117½ do
" Wm (Odela) h3448 Kurtz
" Wm r739 2d av
" Wm r553 5th av
" Wm (Bonnie) radio opr h1466 2d av
" Wm A (Rena) h3630 31st
" Wm B (Viola) cook B D Owens h1429 28th
" Wm C (Bessie) pntr h4751 Edgeware rd
" Wm C (Pearl) USN h514 W Ivy
" Wm E r711 8th av
" Wm E (Annie H) gas sta 1802 Imperial av h111 18th
" Wm E (Georgia B) gro 3401 1st av h4095 do
" Wm E (Ruth) hlpr Gas Co h4105 Central av
" Wm E lab r4339 Rialto
" Wm E (Jean) millmn h817 Devon ct
" Wm E Olena H) pharm M H Smith h4334 35th
" Wm F cook Saddlerock Grill
" Wm F (Ella P) gro 2112 Lincoln av h4443 32d
" Wm F (Audrey M) poultrymn h4433 Park blvd
" Wm H (Louella) h4067 Sequoia
" Wm H (Ellen L) pntr h4291 Univ av
" Wm J (Rena M) clk PO h3936 Iowa
" Wm J slsmn Safeway r3228 30th
" Wm K r3813 43d
" Wm L (Edith) cook h4662 Columbia
" Wm M r4261 Chamoune av
" Wm W (Nettie) carp h3836 Orange av
" Wm M treas Western Metal Supp Co rLemon Grove
" Wm O (Evelyn) butcher h3812 43d
" Wm O (Grace M) slsmn SSMCo h1278 Cypress av
" Wm S (Audrey) emp Markel-Johnson Poultry Co r4433 Park blvd
" Wm T (Samatha) ydmn BLCo h2218 Dale
" Wm W (Della) pntr h2565 30th
" Willie (Mary) lab h2572 L
" Willis A (Ruth H) rigger NPWD h3589 Dwight
" Winifred C (wid R F) h4623 Coronado av
" Winifred M clk Frye & Smith r4623 Coronado av
" Wirt D (Anna) (Smith Apts) h4570 North av
" Wyatt M r2035 Bway
" Ydefonso jr r7142 Amherst
" Ydefonso M (Aurora) h7142 Amherst
" Zelda L Mrs h546 Robinson av
" Zora D (Winifred) (Balboa Venetian Blind Co) h1821 Sunset blvd
" & Haight (J H Smith L S Haight) auto dlrs 1521 Bway used cars 1475 do




# NORTHWESTERN MUTUAL FIRE ASSOCIATION
## NORTHWEST CASUALTY COMPANY

No Better Insurance Protection Obtainable . . . and at a Saving!
COMPLETE SERVICE--REPRESENTATIVES THROUGHOUT CALIFORNIA
DISTRICT HEADQUARTERS—524 B STREET, SAN DIEGO — TELEPHONE FRANKLIN 6451


SMITH'S HOTEL AND BAR SUPPLIES (R W Smith) Everything For The Bar, Cafe and Hotel, Rentals For All Occasions. "We Deliver," 920 8th Av, Tel Franklin 7937

Smitherman Williamson A (Nellie M) formn Gas Co h3825 Arnold av
Smithers Frank W (Bessie) dep Co Auditor h 3720 Crane pl
" Gladys (wid O C) h3660 Beta
" John USN h4167 39th
" John B r3720 Crane pl
Smithson Evelyn E r4367 Central av
" Jas (Martha) h4367 Central av
" John A (Evelyn L) mech Cons Aircraft Corp h4283 Orange av
" Lee (wid Jackson) r6460 El Cajon blvd
" Robt E r4367 Central av
Smits Wilhelmina (wid W K) h3866 Hemlock
Smoak Earl (Paraskowia) h3175 Maple
Smock Albt R h4672 Cape May av
" Hallie r4672 Cape May av
Smolarek Frank (Margt) clk h3104 Juniper
Smolen Alex P clk PW r4018 30th
Smolik Flavia M r5004 35th
" Jerry A (Helen) emp NAS h5004 35th
Smoljan Slavko porter Saddlerock Grill r1432 1st av

SMOOR PIETER, Imported Art Goods, Pottery, Glassware, Linens, Fifth Avenue Bldg, 2d Floor, 521 B, Tel Main 4875, r3280 6th Av

Smothermon Thos M (Ruth) mech r2322 E
Smuckler Saml (Rose) slsmn h3675 Bancroft
Smull Clara (wid Frank) r4220 Texas
Smurthwaite Chas F (Verl F) h3432 Park blvd
" Verl F Mrs tchr City Sch r3432 Park blvd
Smutny Louis (May) USN h261 S Ozark
Smylie Robt S (Ethel) phys 625 Bway R 835 h2727 Azalea dr
Smyser Verba clk Hamiltons r2002 Market
Smyth Harriet C (wid Wm) h2853 Upas
" Hugh R formn UOCo rChula Vista
" John H h4830 Kansas
Smythe Albt Q (Eliz) slsmn B G Showley h4719 Kansas
" Frank E tile setter r4936 35th
" Luella M (wid F D) h4936 35th
" Thos W (Eula) mgr Bell Hotel h1492 K
Snair Lulu (wid W L) r5182 Bedford dr
Snead Louise W (wid Saml) tchr City Sch h 1341 W Thorn
Snedecor Ramona (wid Saml) h827 Crosby
Snedeker Earl L (Ann) mech Mark Hanna h4950 Uvada pl
" Naomi M dental asst M C Haase r4950 Uvada pl
Snedicor Howard T (Paula) h4862 Sussex dr
Sneed Florence A (wid Jos) emp AF h4343 36th
" Hilliard B (Susanne) clk A&NYMCA h817 Portsmouth ct
" Martha Mrs h1534 Front
" Ralph interne Co Hosp
" Robt T (Roselee) USN h735 21st
Snell Albt C (Edith B) supvr AF h3232 Collier av
" Elmer T (Lucille) restr wkr r2877 Madison av
" Emmett L (Betty) slsmn CBCo h4377 34th
" Harold F (Marguerite) slsmn Hazard Gould & Co h4048 35th
" Jay H (Clara) farmer h4777 Muir av
" Jeannette M Mrs mgr Broadview Hotel h4232 Univ av
" Marguerite J r4232 Univ av
" Marie S Mrs smstrs NAS h642½ 19th
" Steph W (Grace) sub sta opr Gas Co h937 22d
" Virgil K r1422 3d av
" Wm A (Jessie L) USN h4376 McClintock
Snelling Fred W (Helen) barber B C Tisdale h3575 33d
" Luella R r3575 33d
" Virginia H beauty shop 4115 El Cajon blvd r3575 33d
Snellinger Wm J (Edna M) meats 1509 30th h 1829 Fern
Snellings Herman L (Mary L) USMC h1618 Meade av
Snelson Wm E (Marian) driver Bd Pub Wks h713 17th
Snider Cyrus F (Anna) r1569 Union
" E C clk Hotel Cecil r636 C
" Henry C (Mary C) carp h3803 Teak
" John J (Maud) h2669 A
" John L (Hattie) h1672 3d av
" Wm M emp U-TPCo r1341 10th av
Snipes L M h4040 Park blvd
Snobel H W emp U S Grant Hotel
Snoddy Frances M Mrs h743 26th
Snodgrass Alvy J (Ada) barber h4652 Wilson av
" Arth carp r3835 Cottonwood

SNODGRASS
" Chas W (Annis L) mgr Pac Dairy Equip Co h2316 Crescent dr
" Clayton W msngr NAS r2316 Crescent dr
" David W (Josephine) delmn UICo h725 W Kalmia
" Geo (Adele) h4027 Delta
" Horace W (Nancy M) h4536 Arizona
" Ira S (Ida M) electn NAS h3335 Juniper
" Jas A electn r3335 Juniper
" John lab City Water Dept r3835 Cottonwood
" Karl (Edna) h4122 Cherokee av
" Kenneth P (Florence F) br mgr Humpty Dumpty Stores h3211 Bancroft
" Leonard L (Ethel) lab h4172 Wabash av
" Marie C (wid Phillip) h3827 Cottonwood
" Reginald (Frances) drftsmn S D of H h3358 Mountain View dr
" Rex C (Ysabel) boat bldr NAS h3835 Cottonwood
" Wm I r3335 Juniper
Snook David D radio techn Home Appliance r 4848 Niagara
" Everett A (Verna W) atdt B A Whiting r2911 Morena blvd
Snore Edwin J chauf h3737 45th
" Jacob r3737 45th
Snorf Gene r727 Robinson av
" Lillian H soc wkr CWD r727 Robinson av
Snortland Howard musician h4121 4th av
Snover Saml lab r1041 15th
Snow Albt E r418 Dodson
" Arth (Mildred) barber M L Snow r4517 Max dr
" Bernhard B (Doris R) slsmn h3689 43d
" Bert R (Ruth) stone wkr SO&MCo r3994 Florence
" Clare (wid Isaac) gro 2644 Adams av
" Edith canneywkr r3459 National av
" Francis S (Mary Belle) clk Cons Aircraft Corp h4069 Florida
" Fredk R (Cath) hlpr NTS r367 S 37th
" Helen stdt KELSEY-JENNEY COMMERCIAL COLLEGE r2580 C
" Helen M Mrs tchr City Sch r4469 Hamilton
" Jessie M mgr Casa del Mar Apts h2815 Ocean Front walk
" Louis F (Jewell E) confy 2919 Univ av h3805 Utah
" Malta L (Helen) barber 414 B h4469 Hamilton
" Mary (wid Thos) h418 Dodson
" Mary L Mrs h3878 Beta
" Paul P (Marie) clk h3340 Gregory
" Wm (Helen) h3980 30th
" Wm F (Ola) chauf T M Cobb h1739 Fern
Snowden Pearl Mrs lndywkr h2153 Union
" Richd r553 5th av
Snowdy Wm G pharm C C Baranov r3171 Kalmia

SNOWFLAKE BAKING CO INC, August Swanson Pres-Mgr, H F Horton Sec, Bakers of "Snowflake" Bread, 701 16th, Tel Franklin 6454 and 6455

Snyder Abr C (Betty) men's clo 114 Bway h 2214 do
" Alf O h3667 Van Dyke av
" Alton H (Ida) slsmn h4181 Wilson av
" Annie J (wid O W) h3676 45th
" Arth pntr r4174 Central av
" Austin C (Edith K) pkr h3776 46th
" Barbara V L sten Starkey Inv Co r3634 3d av
" Belle Mrs h1470 E
" Benj F slsmn A C Snyder h1440 6th av
" Bernice sten r3077 Vancouver av
" Bettie Mrs h4976 Santa Cruz av
" Betty r3238 30th
" Carl W (Marie) mach Cons Aircraft Corp h3785 37th
" Charlotte nurse Co Hosp
" Clate C (Marie E) USMC h4455 Berting
" Cora A (wid Bert) h3563 Wightman
" Court Mrs L C Snyder mgr 4146 38th
" Dennis (Rita) meat ctr h3302½ 30th
" Dorothy harpist r4661 E Talmadge dr
" Dorothy P (wid T F) dental asst C C Benton r4303 Hermosa way
" E R Continuation High School 1372 12th av
" E S Mrs music tchr 640 Bway
" Edith K opr SCTCo r3776 46th
" Edw B mgr Mrs Hattie Snyder r1106 Garnet
" Edw C clk Cecil Hotel r636 C
" Elmer C (Eliz) mech Moran & Swearingen h 1309 18th

SNYDER ETTA SMITH MRS, Teacher of Piano and Violin, Thearle Music Bldg, 640 Broadway, Tel Main 4122, h3401 29th, Tel Jackson 0527

" Eug B (Barbara) mech h4944 Narragansett
" Fred C (Esther M) h3948 Hamilton
" Fred P (Anna) USN h2831 Lowell


Buick

ROBERT D. MAXWELL CO.

STATE AND BROADWAY

TEL. MAIN 5011

Buick

DUCO

**NATIONAL IRON EQUIPMENT & SUPPLY CO.**

*"A Specialized Jobbing Service"*

CONTRACTORS' EQUIPMENT AND SUPPLIES—IRRIGATION EQUIPMENT

AUTOMOTIVE EQUIPMENT AND SUPPLIES, IRON AND STEEL PRODUCTS, TOOLS, ROPE AND PAINTS

FRONT AND MARKET STREETS PHONE FRANKLIN 6367 SAN DIEGO

**HAROLD S. WIER**

*"Everything for the Painter"*

INDUSTRIAL MARINE HOUSE AUTOMOTIVE

**PAINT**

**1243 BROADWAY**

TEL. MAIN 1535



**FRANKLIN INSURANCE SERVICE CORP.**

402-408 SAN DIEGO TRUST & SAVINGS BLDG.

530 BROADWAY

PHONE FRANKLIN 5101

SNYDER
" Garrell D (Dorothy R) dept mgr Graybar Elec Co h4661 E Talmadge dr
" Harry W mgr A C Snyder r237 West F
" Hattie (wid G R) gas sta 1106 Garnet av
" Hattie M (wid N S) h2043 Albatross
" Henry W r4212 Trias
" Horace C (Pearl) clk h5084 Mansfield av
" Irene Mrs siswn Farley Outfitting Co r4944 Narragansett av
" J O r804 Beech
" Jas C (Ruth) chemist h4633 31st
" Jas N (Evelyn) slsmn White Elec Co h3740 Florida
" Jas R (Paris Cleaners) h1960 Kearney av
" Jess C (Nellie) lab h3818 Alpha
" John E r4080 Hawk
" John F (Marie) slsmn WMSCo h4080 Hawk
" Kenneth J (Ethel) chef Fraser Hall h1702 Lincoln av
" L M cook r1343 C
" Lester auto repr Ross Johnson
" Lewis R (Jean) USN h4723 Muir av
" Lou clk Heimer Friednash r2984 National av
" Lucille C r4146 38th
" Lyal E (Erma) USN h4575 Park blvd
" Mabel r3828 Central av
" Marion I (Mary) clk h1322 Grove
" Mary E (wid P M) h1034 Robinson av
" Matilda M Mrs mgr Snyder Court h4146 38th
" Meyer clk Heimer Friednash h2984 National
" Myrtle M h3828 Central av
" Oscar D (Georgia M) pntr h4075 Kansas
" Paul (Clara) restr 221 West F r1355 Union
" Paul A (Ilda) h3550 Mountain View dr
" Peter shtmtlwkr M G Sexauer r4944 Narragansett av
" Peter H (Harriet P) prin Washington Sch h3844 Belmont av
" Rena (wid Edw) r4944 Narragansett av
" Reuben (Alice C) h4105 Georgia
" Richd C adj Northwestn Mut Fire Assn r3919 Utah
" Robt W archt h3634 3d av
" Ross M (Elsie) h4665 Marlborough dr
" Roy W r1106 Garnet av
" Ruth E Mrs tchr City Sch r4633 31st
" Sam clk Jos Passafiume r919 7th av
SNYDER SAM G (Phyllis E) Agency Director New York Life Ins Co, h4331 Adams Av, Tel Randolph 1879
" Theo J (Olga) h3077 Vancouver av
" V H liquors 1145 C
" Vere J (Alma) gdnr h3521 41st
" Vincent W checker PW r4217 Park blvd
" Virginia E artist r3634 3d av
" Vurl D (Julia) mailer SDSN h2920 Lincoln av
" Willard H (Margt B) slsmn Leo Greenbaum h3077 Vancouver av
" Wm r1263 8th av
" Wm D mech r4146 38th
" Wm H (Emma M) h4174 Central av
" Wm K (Gertrude) h3236 Curtis
" Wm K jr r3236 Curtis
Snydow Jas F USCG h3770 Georgia
Soares Albt clk r3370 Kettner blvd
" Antone S (Laura M) fishermn h1944 State
" Edw M V (Deutilde) fishermn h448 Rosecrans
" Jesse S r1818 Rosecrans
" Jos S (Helen) h1034 Sicard
" Jos S (Clotilde) fishermn h2929 Byron
" Luiz G barber Walker's r1937 5th av
" Manuel lab h3370 Kettner blvd
" Manuel jr (Marguerite) clk h4127 32d
" Manuel S (Florenda) fishermn h2926 Lawrence
Soarez Manuel fishermn h2819 Canon
Sobbe Ivy G (wid K W) tel opr U S Grant Hotel r840 B
Sobieski Thaddeus (Helen) h3844 45th
Social Worker for Childrens Homes Patricia Hosford exec sec 645 A
Sock Gertrude H tel opr ZPCo r531½ 25th
" John miner h531½ 25th
Socorra Jose lab r1120 K
Sodah Harold (Minnie) pntr h806 Bush
Sodahl Caroline (wid C O G) h2155 Kearney av
" Norman F drftsmn NPWD r2155 Kearney av
Soderberg Fred A (Violet) gdnr h3866 40th
" Lillian A (wid G C A) h2681 L
" Russell (Barbara) roofer J P Witherow h3866 40th
Sodergran John V (Ardys) carp h2746 Fairmount av
" John W (Ardys) carp h3576 45th
Sodergren Henry G (Lucille L) h8185 Alabama
" Lars (Margt) carp h3647 47th
" Richd P (Adeline) h4344 Campus av
Soderman John V (Ottina) h1620 Robinson av
" Ottina r1620 Robinson av
Soeland A Laura Mrs beauty opr 4207½ Park blvd r4118 Texas
" Barne pntr SD Hotel r2318 Meade av
Soffe Frances A with Marston Co r4447 Campus
" Wallace (Frances) slsmn MH&ECo h4447 Campus av
Sogo Aizo rancher h2505 Morena blvd
Sohn Benj F clk r3839 Mississippi
SOHN FRANK A (Marie F) Pres Medical Equity Guaranty Corp and Accountant and Auditor, 511 Southern Title Bldg, 948 3d Av, Tel Main 3752, h3829 Mississippi, Tel Jackson 6798
" Signe (wid Geo) h3804 Madison av
Sohnlein Fred W (Frances) mtlsmith NAS h 4535 Cape May av
Soho Apartments (H O Pfaff) 4377 Alabama
Sojda Peter (Viola) lab h2813 Elm
Sokolowski C A USN h4261 Maryland
SOL'S AUTO SUPPLY (Sol Goodman) A Full Line of Accessories, 842-844 Market, Tel Main 9017 and 2820 University Av, Tel Jackson 5525
Sola Marcos butler r346 18th
Solan John J r4421 Mississippi
Solano Jos r1640 India
Solar Aircraft Co E T Price pres-mgr Airplane Supp 1212 W Juniper
" Apartments Mrs E B Hartlerode mgr 504 Thorn
Solari Frank h3873 Cal
Solberg Ella A biller BCLS
Soldau John h4728 Niagara av
Sole Constance clk Martin Verb Sport Shop r 3686 Texas
" Elaine J bkpr FNT&SBank r3686 Texas
" Ludvig C (Ella M) mkt mgr Safeway h3686 Texas
" Robt M atdt Grand Rapids Public Auto Park r3686 Texas
Solem Conrad (Florence P) clk B of A h844 Harbor View pl
" Olga A companion r322 G
Solemink Lorraine r4460 Campus av
" Roy R (Ida M) mgr Western Optical Guild h4460 Campus av
Solezzi Angela (wid Lorenzo) h2055 Kettner blvd
" Frank fishermn r2055 Kettner blvd
" Lorenzo fishermn r2055 Kettner blvd
" Steph fishermn r2055 Kettner blvd
Solimine Angelo (Theel & Solimine) r2446 Monteclair av
" Carmine (Rose) h1446 Grove
" Janet smstrs r1446 Grove
Solis Francisco (Lucile) tailor Stan Newcomb h2121 G
" Jesus M (Georgia) r2330 Kettner blvd
" Leo (Juana) restrwkr h1620½ Cal
Solkema Arth G (Bertha) mech J B Margison h 3526 41st
" Roy R (Cath) millmn h3526 41st
Sollee Oliver C (Nancy) USN h2042 Albatross
Sollenberger Robt G mech JMSCo r525 Kalmia
" Ruth (wid Randall) h4333 41st
" Urban J (Lelia) mech JMSCo h637 20th
Sollers Edgar W (Helen) mech h711 Toulon ct
" Harold R (Dora) h4557 Utah
Sollie Ruth Mrs r1571 4th av
Solmon Joquin coach clnr SFRy r2272 Cal
Solof A Louis (Sylvia) (Federal Clothiers) h1517 Cypress av
" David (Mildred) slsmn Federal Clothiers h 4114 Kansas
" Wm (Mollie) (Federal Clothiers) h4615 W Talmadge dr
Solomon Alf M (Dorothy) clk Mrs Dorothy Solomon h3751 Ray
" Benj (Ida) tire repr 843 Market h3399 Myrtle
" Benj J jan YMCo r3086 Imperial av
" Bernard slsmn Saml Orlansky
" Chas B (Mae) USN h4140 Wabash av
" Donald K (Mabel E) mtlsmith NAS h726 York ct
" Dorothy Mrs liquors 101 C r3751 Ray
" Eliz r3852 1st av
" Frank (Kath) restrwkr r423 F
" Geo W (Rose) pawnbroker 419 F h3555 29th
" Harry F (Josephine) jan City Sch h1822 32d
" Hazel Mrs r1502 Union
" Irving (Norma) (Gross & Solomon) h3240 30th
" Irving E slsmn r1822 32d
" Isaiah (Ethel) watch repr 543 5th h4843 Bancroft
" Jacob (Tillie) gas sta 3550 Kettner blvd h 2216 B
" Leon M (Alice) liquors 808 4th av and colls Credit Bur of SD h4185 Texas
" Louis (Satira) fruit 4225 Park blvd h985 F
" Maurice mech r2216 B



CIVIL ▾ DOMESTIC ▾ PROCESS ▾ CRIMINAL

**SOUTHWESTERN INVESTIGATION SERVICE**

24 HOUR SERVICE

LET US VERIFY YOUR SUSPICIONS **2434 BROADWAY** MAIN 2728

SOLOMON
" Reuben (Gussie) pntr h3852 1st av
" Rhoda A bkpr r1822 32d
" Saml clk SD of E r2216 B
Solomonsen Otto (Frances H) clk Ry Exp Agcy h3766 Chamoune av
Solov Esther Mrs mgr Ellis Apartments r4312 Utah
" Jos N (Esther) slsmn h4312 Utah
Solso John A (Zenna) tractor opr h2644 Newton
" Rene waiter Civic Center Cafe
" Saml r1908 5th av
Soltau Martha (wid Herman) r4423 Alabama
Solwick Earl N (Gwenn) sta atdt h4555 New Hampshire
" Gwen E sec P M Howard r4555 New Hampshire
" John A (Ida E) plantmn SOCo h3221 Gregory
Somarindyck Bessie Mrs r2475 E
Somers Adeline Mrs r950 11th av
" Arth G (Bessie B) storekpr NAS h1711 Dale
" Dorothy r1136 Madison av
" Eliz (wid P G) r4087 4th av
" Margt O (wid W G) r3845 41st
" Marilyn r1711 Dale
" Solita (wid Robt) h1136 Madison av
" Thelma V Mrs sten RECo r747 40th
Somerset Alf (Olive) storekpr NAS h2858 E
Sommer Elise h1714 B
" Jane siswn LCCo r915 W Nutmeg
" John r915 W Nutmeg
" Margt L Mrs ofc sec Arnold S Cosgrove Co r4335 41st
" Morris (Esther A) (Money Back Sommer) h2529 Front
" Nate E r915 W Nutmeg
" Paul N (Esther) (Mission Beach Drug Co) h3314 Bayside walk
" Robt E (Margt L) lab SDI&CSCo h4335 41st
" Ruby G (wid Sylvan) h915 W Nutmeg
" Saml (Jennie) h1312 12th av
" Wm E clk r915 W Nutmeg
Sommermeyer Clinton H (Mariette) jan Pub Library h4549 Brighton av
" Henry E gro 1805 Garnet
" Margt Mrs labtry techn W S Smith
" Viola L clinical labtry 233 A rm301 r3206 Lowell
Sommers Edw F (Mary G) h3615 Georgia
" Jas clk GA&PTCo
" John (Lorraine) USN h2154 Adams av
" Margt (wid G L) h3713 37th
" Martha (wid M I) h2843 Felton
" Rudolph T (Gladys) USN h4720 Mansfield av
Sommerville Elbert W (Inez) chauf Greenman & Sons h1330 S 39th
" Jack (La Belle) USCG h2247 Brant
" Mattie Mrs maid h3030 Clay av
Somorinclycl F E r745 25th
Somrall Howell USN r4437 Texas
Sonabend Herman clo clnr 3142 Univ av
Sonderman Anna r3982 Park blvd
" Rose G corsets 1141 5th av h3982 Park blvd
Sones Georgianna r1630 3d av
Songer Chas E (Hattie M) gro 1852 Rosecrans
Sonichson Dale Mrs r1635 Robinson av
Soniga Embers (Mary) USN h416 13th
Sonka Jos (Bertha) carp h4753 College av
Sonkes Leonard E G (Sophia) h4748 Kansas
Sonnedecker Ada maid r2502 B
Sonneland Cath Mrs r835 6th av
" Donald sten r835 6th av
Sonnenberg Jas A (Virginia) clk Allen's Dairy h4625 Orange av
" Virginia G Mrs with Marston Co r4525 Orange av
Sonnenburg Saml E (Ada C) USN h4560 Massachusetts
Sonnenschmidt Bertha h525 Kalmia
Sonnleitner Alex (Annabel) h2602 El Cajon blvd
Sons of Norway 3756 28th
" of Spanish War Veterans Balboa Park
Sontag Herman mech Cons Aircraft Corp r1769 Neale
" John slsmn Pac Jwlry & Naval Outfitting Co r106 West B
" Ollie B (Alice E) int dec h4421 Ohio
" Ruth O typist C J Hendry Co r4421 Ohio
Sontheimer Arth R r3725 Arnold av
Sonza Juanito (Adella) USN h1431 F
Soo Chow Indy 715 E
Scoter Ora M serv onr SCTCo r2226 Dale
" W H (Ora M) h2226 Dale
" Wm P (Gertrude G) emp Sperry Flour Co h1112 S 31st
Soper Harold F (Emily) chainmn City Water Dept h747 65th
" Jas C nurserymn r4022 Newton av
" Mae Mrs h2555 5th av

SOPER
" Mae W (wid C W) h4447 Muir av
" Nellie nurse r4066 3d av
Sopetti Chas mattressmkr r543 11th av
" Minnie Mrs h543 11th
Sophia Lula (wid M C) h276 S 40th
Sophias Emmanuel r1245 Island av
Sorden Geo L (Dorothy) USN h1902 A
Sordyl Chas H (Virginia L) USN h3175 Cedar
Soren Jas W (Beatrice) h818 Capistrano pl
Sorensen Arnold M electn SDERy r3985 Hamilton
" Carl A wtchmn HGFMCo r4801 Chollas rd
" Cath maid 1271 Brookes ter
" Chas (Bessie) pntr h3311 44th
" Elmer H (Lillie E) h3676 Bancroft
" Elva L bkpr SD Fish Co r3676 Bancroft
" Finn A (Maybelle) clk SR&Co h4444 Campus
" Geo C (Frances C) USN h2315 Lincoln av
" Helen M Mrs bkpr F I Wheeler r3762 45th
" L Roy (Patricia) h4217 41st
" Lena J (wid Ing) h3985 Hamilton
" Martin K gas sta 3070 Reynard way h3930 Georgia
" Nicholas P (Annie) pntr h4185 Hamilton
" Peter S (Refugio) mech Gas Co h3330 Herman
Sorenson Alf M (Effie) carp h1110 14th
" Andw driver h1026 Madison av
" Clyde (Betty) cook r1406 India
" Earl E (Rose M) civ eng SD of H h3375 28th
" Edw (Helen) pntr h3762 45th
" Florence Mrs h3872 5th av
" Geo N tchr City Sch r3967 Utah
" Julius lab r4472 Campus av
" Marion E Mrs r3536 Louisiana
" Mary A (wid Jas) h3042 Hawthorn
" Oscar C F (Christine) h4472 Campus av
" Ross P (Bertha) mlnr 1064 3d av h3967 Utah
Sorey Jacque H (Gladys) USN h3821 39th
Sorgatz Ernest W (Myrtle) h rear 3128 McKinley
Sorge John F (Alice) h1145 Bittern
Soria Jesus r3138 Logan av
Soriano Alicia B clk NDS r3560 Bancroft
" Caesar G (Isabel) lab h3560 Bancroft
" Henry lab r3560 Bancroft
" Octavio lab r3560 Bancroft
" Raul r3560 Bancroft
" Tony I (Hope) h2084 Kearney av
Sorin Eug surv r2639 Front
" Ralph W formn State Div of Highways h2639 Front
Sorkin Chas R slsmn Hyman Novitch r2567 C
" Mary (wid L L) h2567 C
Sorkness Henry O (Zella J) (Rarity Book Shop) h1329 Grove
" Herbt S (Lois) slsmn r2516 San Marcos av
" Lois L Mrs tchr City Sch r2516 San Marcos av
" Ralph (Esther) h1660 Neale
Sorley Roy bellmn SD Hotel r4054 Centre
Soroptomist International Assn Hotel El Cortez
Sorrel J Herman (Della) USN h3146 Nile
Sorrells Thos E (Gertrude) mtlsmith NAS h3520 Granada av
Sortillon Jos (Consuelo) lab h2527 J
Sosna Max E lab r2104 Market
Sotelo Alvaro (Carmen) cannerywkr h1114 W Kalmia
" Antonio (Carmen) lab h3294 San Diego av
" Frank (Refugio) h2085 Logan av
" Jesus cannerywkr h2430 Cal
" Jos (Mary) lab r3046 Congress
" Manuel C (Selmila) (Sotelo & Paularena) h1739 Julian av
" & Paularena (Manuel Sotelo Mrs Carmen Paularena) liquors 470 5th av
Sotero Eusebio (Juana) USN h330 14th
Sotier Alf (Gladys) driver h4066 36th
" Geo r4066 36th
" Geo F (Alice) USN h4310 33d pl
" Louise Mrs h4338 33d pl
Soto Antonia (wid E S) r2742 Collier av
" Armando (Georgia) clk A J Kahn h1482 G
" Chas P barber h2130 Harrison av
" Ferdinand G (Otilia) cash UICo h4920 Uvada pl
" Fortino barber Myer Kaplan r124 16th
" Hugo K (Lelia) (Bottle House No 5) h4472 37th
" Paul (A Marie) delmn UICo h4555 Shirley Ann pl
" R B mech R D Maxwell Co r2037 National
" Trinidad (Antonia) driver Leo Greenbaum h469 19th
Soucy Emerick H (Lois A) USN h3717 47th
Soudak Margt nurse Mercy Hosp r4096 Front
Soudant Earl h2311 4th av
Souders Albt H (Blanche I) pharm h3561 32d
Soukup Henry C (Onippie) mgr Continental Assurance Co h4185 33d
Soule Alan R K slsmn Brooks Clothing Co r 930 7th av

NATIONAL ASSOCIATION OF REAL ESTATE BOARDS — REALTORS

**REAL ESTATE — THE M. HALL COMPANY**

BROADWAY THEATRE BUILDING

**INSURANCE "ALL KINDS"**

INSUROR — NATIONAL ASSOCIATION OF INSURANCE AGENTS

**STROM'S FLOWERS**

FLOWERS FOR ALL OCCASIONS

617 B

TEL. Franklin 4354

*Old Jones-Moore Location*

# Sparling's Paint House

Fifth at A — Main 2243

Kyanize + Dutch Boy + Wall Paper + Roofing + Atlas Paints + Boston Varnish Company

"Meet Baranov and Wear Diamonds"



Diamonds
Watches
Jewelry
Silverware
Radios and Household Appliances
"Friendly" CREDIT
Guaranteed Watch Repairing
BARANOVS
Fifth Avenue at Broadway
CASH for YOUR OLD GOLD

San Diego Wholesale Credit Men's Association
(Incorporated)

MERCANTILE REPORTS

COLLECTIONS

ESCROWS

508 COMMONWEALTH BLDG.

Tel. Main 4191

SOULE
" Albt G (Nettie M) h967 Van Nuys
" Clayton B (Elvina) mech h1724½ Glenwood dr
" Jennie E (wid E C) h4538 Park blvd
" Lillian ftr Mrs M J Swan r4437 33d
Souligny Jack L (Helen) h rear 1866 Kearney av
Soulsby Chas lab r615 8th av
Sours Paul J (Huldah J) h2776 Bayside walk
" Wayne E (Ethel) whs formn Wilson F Clark Co h4588 Park blvd
Sourttare Gus (Louise) farmer h1396 Tarbox
" Louise C r1396 Tarbox
Sousa Albt (Dolores) h4172 Menlo av
" Frank (Florence) driver C&R Transfer Co h rear 1247 Penn av
" Jos fishermn h831 W Cedar
" Manuel A (Mabel) h2563 L
" Manuel J fishermn r1452 Columbia
" Robt (Mary) mech h2026 Albatross
Souter Andw R (Leona) cook h4842 Mansfield av
" David (Barbara) h3994 Florence
" Jas r457 17th
" Jas R (Goldie L) mach h6829 Wunderlin av
South Chas N (Emma) meat ctr Humpty Dumpty h4136 Vermont
" Will Rev (Freda E) pastor Church of the Nazarene h3831 41st
Southall Hafford C (Florence) emp NSD h4021 Randolph
Southard Chas P (May L) mech h640 W Beech
" Clara r3645 Park blvd
" Geo W h2886½ Boston av
" Gertrude H Mrs nurse r407 W Spruce
" Sami W slsmn h2468 F
Southeastern News C M Collins editor 2159 Logan av
Souther Arth P (Camille) h1010 8th av
" Camille Mrs mgr Hotel Lynne r1010 8th av
" Fred L (Amy C) (Southern Machinery Co) h4580 Edgeware rd

SOUTHERN CALIFORNIA BAKING CO (Winter's Bakery) Carl Winter Pres, Chas W Winter Sec-Treas, 125-171 14th, Tel Franklin 7174

" California Fishermen's Association Victor Nigro sec-treas 1100 W Bway R204

SOUTHERN CALIFORNIA FREIGHT LINES, G J Flood Agt, 549 K, Tels Main 4135, 4136 and 4137

SOUTHERN CALIFORNIA GRANITE CO (Dan Rossi) Manufacturers of Monuments, 3845 Imperial Av, Tel Main 9464 (For further information see right top lines and page 56 Buyers' Guide)

" California Home Building Co J B Coker pres 624 Bway

SOUTHERN CALIFORNIA JUNK & BOTTLE SUPPLY (Harry Shribman) We Buy and Sell Junk of All Kinds, Lead of All Kinds, Sterilized Wiping Rags, Tools, Machinery, Pipes and Fittings. Also a Complete Line of New and Used Bottles, All Used Bottles Sterilized, 472 10th Av, Tel Main 2514

SOUTHERN CALIFORNIA MUSIC CO OF SAN DIEGO, Stuart G Ashenberg Pres-Mgr, Pianos, Radios and Band Instruments, 630-632 C, Tel Main 3114 (For further information see left side lines and page 57 Buyers' Guide)

SOUTHERN CALIFORNIA NURSERIES, A R Tweedy Mgr. Nursery Stock, Shrubs, Etc, Sprinkling Systems, Rock Work, Landscaping, 4391 El Cajon Blvd, Tel Randolph 4120, Growing Grounds Route 2 Box 689, Near Murray Dam, Tel La Mesa 325

" California Pop Corn Co J H Kennedy mgr whol 123 West F

SOUTHERN CALIFORNIA TELEPHONE CO, A E Scott Dist Mgr, A L Hellberg Dist Traffic Supt, H E Biedebach Dist Plant Supt, A V Engel Mgr, 914 C, Tel Main 1171

" California Telephone Co exchange stas 1089 Hornblend, 3704 Tennyson, 629 Univ av and 4042 37th garages 660 10th av and 146 S 30th

SOUTHERN COMMERCIAL CO, H T Abe Mgr, Dealer in Mexican Marine Products, Foot of Sampson, PO Box 1147, Tel Main 3660

SOUTHERN CROSS NEWSPAPER, Rev J P O'Shea Editor (Weekly) 1535 3d Av, Tel Franklin 3913

" Hotel W C Estes mgr 1159 6th av

SOUTHERN INVESTMENT CO, Loans, 1200 4th Av, nw cor B, Tel Main 6117

" Lumber Co (Liggett & Stelzer) office 642 P yard 1301 S 43d

SOUTHERN MACHINERY CO (Fred L Souther, Geo V Black) Agts Fairbanks, Morse & Co and Ingersoll-Rand Co, Compressors, Jackhammers and Pneumatic Tools, Engines, Pumps, Belting, Scales, 901 Union, cor E, Tel Franklin 6388

" Marie r1268 Hendricks av
" Melba r1268 Hendricks av
" Oil Co F R Smith jr mgr 4615 El Cajon blvd
" Pacific Co J H Hammond ticket agt ticket offce 300 Bway
" Ruby E Mrs h1268 Hendricks av

SOUTHERN SECURITY CO, E O Hahn Mgr, Business Opportunities, 234 Broadway, Tel Franklin 2232

" Service Co P W Neuman dist mgr Indy 939 S 16th
" Star Chapter OES No 96 3795 Utah
" Title Building 948 3d av

SOUTHERN TITLE & TRUST CO, 940 3d Av, Tel Franklin 3151 (For further information see page 73 Buyers' Guide)

Southers Irene sten h1362½ 9th av
Southland Ellen (wid G H) r952 19th
" Pearl V h3824 4th av
Southward Mary r2527 E
Southwell Dora Mrs waiter h4914c Santa Monica av
" Geo W (Pauline) plmbr h4376 Myrtle av
Southwest Onyx & Marble Co J W Fisher pres G H Munkelt sec 1430 Crosby
Southwestern Bible Conference Assn Thos A Davis pres Rev J B Smith v-pres 930 10th av

SOUTHWESTERN INVESTIGATION SERVICE, Jack Little Pres, Henry O Lovell Resident Mgr, Detectives, Civil, Criminal, Domestic, Process, Experienced Armed Guards for Protection of Life and Property, 521 Bank of America Bldg, 625 Broadway, Tel Main 2728 (For further information see right top lines and page 26 Buyers' Guide)

" Yacht Club ft of W Grape
Southwick Betty r534 West
" Donald C electn r1421 Myrtle av
" Ernest L (Hortense) roofer h3260 Monroe av
" Harriet L tchr City Sch h5209 Benton pl
" Helen R (wid C A) h534 West
" Jas r534 West
" Jas W (Nina) h3277 Date
" Lura M r854 Harbor View pl
Southworth Jas jr r2065 Union
" Jas R (Jean) mgr Granada Apts h2065 Union
" Mary V Mrs dir Quetzal Hall r5192 College av
" Myrlen S (Mary) firemn Teachers College h5192 College av
" Wm D (Hazel) slsmn Real Silk Hosiery Mills r544 20th
Souza Jas C (Mary A) h1975 Kearney av
" John (Isabel) h3037 Ingelow
" John (Mary) fishermn h rear 1104 Scott
" Jos clk ODCo r430 S 28th
" Jos (Georgina) fishermn h3020 Byron
" Louis r3037 Ingelow
" Manuel (Laura) h3121 Newell
" Manuel (Dorothy) fishermn h3210 Carleton
" Manuel J S (Mary) fishermn h1178 Evergreen
" Mary Mrs h1018 Rosecrans
" Wm P (Greta B) h1521 Myrtle av
Sovinski Stanley (Mary H) USN h4130 Oregon
Sowadski Stanley F barber U S Grant Hotel h1331 4th av
Sowell Carl (Hazel) USN r3831 Kettner blvd
" England C (Frances) USN h3414 Freeman
" Mary E stdt KELSEY-JENNEY COMMERCIAL COLLEGE r3414 Freeman
Sowers Helen V slswn Whitney & Co h3922 8th
" Millard photog h927 Glendale av
" Millard G mech City Sch r943 10th av
" Truman L jr (Zelda B) florist h3786 Ward rd
Sowersby Eliz with Marston Co r2650 2d av
Soza Frank (Lila) lab h595 Elizabeth
" Peter (Bettie) lab r607 13th
Spacke Wm F (Mabel F) clk NAS h4343 Louisiana
Spackman Rolf D (Ceil) photog 3911 El Cajon blvd
Spacy Russell O (Beryl V) mgr S A Scherer h4439 Estrella



NOEL H. BRIDGE & CO. — MORTGAGE LOANS INSURANCE REAL ESTATE

1116-17-18 Bank of America Bldg. (REALTORS) Tel. Main 7101

Spade Emma C Mrs h3105 5th av
" Saml C (Lillian C) tchr City Sch h4643 Wilson av
Spaeth Frank J (Margt) electn Gas Co h430 Walnut av
Spafford Frank D (Anna) h3620 Herman av
Spagnol Helen L Mrs maid El Cortez Hotel r292 S 40th
" Vincent J (Alice) h292 S 40th
Spahn Henry S meat ctr AWMCo r4020 Kansas
Spahr David J (Nora) emp NAS h1010 Essex
" Geo L (Lucy) USN h3219 Date
" Martha Mrs h1312 12th av
Spain Mary Mrs h115 20th
" Norman (Marita) USN h1633 1st av
" Sam D (Mary) shtmtlwkr LRE&Co r3857 Nile
Spainhower Earl H (Genevieve R) h4540 Alice
" Evalyn Mrs sten Gilman Gist Agency r3974 Kansas
" Geo E (Edith) slsmn h3960 Texas
" John W (Evalyn W) clk E F Hutton & Co h3974 Kansas
" Luther F (Nellie) h3974 Kansas

SPALDING A G & BROS, Mel Norquist Mgr, Athletic Goods, Golf and Tennis Equipment, Soft Ball, Badminton, 201 Broadway, Tel Main 5555

" David C r1407 2d av
" Donald W (Elvira) USN r666 17th
" Frank C (Clara L) h112 W Spruce
" Helen (wid A J) h4635 Del Monte av
" Mary J h126 W Spruce
" Otis B (Theresa) lt comdr USN h4744 Hawley blvd
Spang Harry W (Alice E) slsmn h1133 27th
Spangler Lusette (wid Eug) h1912 32d
" Norval W (Eula P) clk McKesson & Robbins h3119 5th av
Spani Kate h4561 Niagara av
Spanish American War Veterans 3879½ 43d
" Stucco Co (A C Shepherd W D Ingram) 1410 W Palm
" Villa Apartments (W V Long) 4282-98 Campus
Spann Aug r1744 Front
Spanos Harriett G (wid G E) h4038 48th
" Sam G r4038 48th
Spansel Augusta B (wid W C) smstrs h3616 Main
Sparacino Max (Mary) barber 1917 India h2256 Union
" Tony (Angela) barber Grant Lakin h1720 Union
Sparck Jos (Emelia) h3325 47th
Spargur Anne B (wid R W) h4841 Art
" Robt C storekpr NSD rNational City
Sparkletts Drinking Water Corp Jack Keller mgr 214 5th av
Sparks Anna C (wid Frank) h3984 Iowa
" Apartments (H J Sparks) 4242 Campus av
" Carl B asst mgr Miller Serv r3572 33d
" Clifford D (Marie) collr Globe Furn Co h4659 Constance dr
" Clifford H (Anna) welder SACo h4585 32d
" Dorothy slswn Gladys Scott Smart Shop r2327 Brant
" Edd (Dee) mech SD Saw & Knife Wks h3356 Lincoln av
" Ernest R vet h1820 Oliver av
" Forrest clnr Majestic Rug Cleaning Wks r 4061 Wabash av
" Frances sten r4061 Wabash av
" Fred H (Florence) carp r4937 Santa Monica
" Geo h4058 Chamoune av
" Georgia T Mrs drsmkr 964 5th av R229 h2456 do
" Harold H restr 1521 30th h2239 Adams av
" Harry J (Emily) (Sparks Apts) h4242 Campus
" Herbt G (Viva) pntr h3065 Ivy
" Homer H (Edna M) ins agt h3572 33d
" Homer I (Fannie) h4640 33d
" Jas (Dorothy) slsmn MMC r2327 Brant
" Jas M (Gertrude) lab USMC h3781 Clinton
" Jewel Mrs nurse h4764 Kenmore ter
" John T (Patsy E) fishermn h4339 35th
" Louisa F (wid A F) h2223 C
" Marie D ofc mgr The Dennstedt Co r4657 Constance dr
" Maude (wid C H) h216 24th
" Melissa C (wid R M) h7033 El Cajon blvd
" Perl A (Loraine) dentist 964 5th av R416 h1319 8th av
" Wm r2456 5th av
" Wilma L r2239 Adams av
Sparl Jos plmbr r536 5th av
Sparlin Mary E (wid D) h4446 47th

SPARLING CECIL E (Mary) (Sparling's Paint House) h153 Brightwood, Chula Vista

SPARLING
" Harry L (Ethel) h3776 Goldfinch

SPARLING'S PAINT HOUSE (Cecil E Sparling) Retail and Wholesale Paints, Wall Paper and Roofing, 1302 5th Av, Tel Main 2243 (For further information see left top lines and page 61 Buyers' Guide)

Sparr Harry C emp Pullman Cafeteria r1231 13th
" Ralph r1231 13th
" Ralph (Jean) USN h4602 Wilson av
" Ralph S (Myrtle) chauf h4128 Alabama
Sparrey David (Evelyn) jan Medico-Dental Bldg r4237 Marlborough av
Sparrow Ernest J (Helen) driver h3352 J
Sparza Albt (Josephine) h2843 Commercial
Spasaro Frank (Mary) h946 33d
Spatz Chas mech E P Erie r3205 Mission blvd
" Florence typist r2434 L
" Irvin (Eva) h2434 L
" Jos M (Jean) r4188 40th
" Mary Mrs h4242 Central av
" Mildred beauty opr Nola P Anderson r4112 Vermont
" Wm L (Frieda) 2d hd clo 203 F h203½ do
Spaugh Alex M (Nelle) h3727 35th
Spaulding Arth E (Lillian H) formn U-TPCO h1530 Brookes av
" Ashby N (Neta) h4063 Georgia
" Chas F (Caroline) h3619 Herman av
" Cora D (wid G F) h6048 Wunderlin av
" Eliz Mrs r1732 3d av
" Gilbert K (Aida E) stonewkr SO&MCo h1130 S 29th
" Lyford P nurserymn r3619 Herman av
" Vern L (I Grace) lab h2280 Newton av
" Wm lab r7163 El Cajon blvd
" Wm G (Frances L) clk h2045 Dale
Spaun Lodema (wid Curtis) r3405 Cherokee av
Spayer Bennett B clk U-TPCo h1617 9th av
" Bennett B jr clk B of A r1617 9th av
Speak Jeptha (Edith H) h3393 Herman av
Speaks Edw dep sheriff h1641 State
" Pansy B waiter r147 33d
" Richd C (Kathleen F) h147 33d
Spear Arth L (Eva) waiter h4107 Florida
" Chas V (Ora V) slsmn W E Secombe h504 Quince
" Chas V jr clk PW r504 Quince
" Danl (Sophia) car clnr SDERy h4141 48th
" Dorothy Mrs sten SD Production Credit Assn h3409 Ocean Front walk
" E M h2125 5th av
Speare Richd ofc mgr PL&FCo rChula Vista
Spearman Roscoe P (Juanita) USN h4577½ Cleveland av
Spearrin Warren E (Linda A) h4224 Juniper
Spears Arth C (Mary E) slsmn Nelson Realty Co h4134 Arizona
" Benj B (Esther) emp NAS h4379 41st
" Emma E v-prin Roosevelt Jr High Sch r1219 Essex
" John carrier PO h4337 37th
" Mary O (wid G H) h1219 Essex
Specey Peggy Mrs h2254 Market
Specht Arth H (Gertrude) electn USN h3683 Texas
" Calvert W (Ida Z) mech YMCo h1662 5th av
" Frank J (Margt J) h2166 Logan av
" Karl G (Grace) USN h3610 Central av
" Nicholas (Juliet) h1055 20th
Special Service Flooring Corp J F Shanley pres 2700 Kettner blvd
Speck Carl E (Dorothy M) acct Cunocar Accounting Service h4109 Chamoune av
" Emma K (wid Urban) variety store 3316 Adams av h4143 Lymer dr
" Erlene E clk r4143 Lymer dr
" Frances h3265 Univ av
Spedo Georgina cannerywkr r2031 National av
" Patk lab r2031 National av
Speece Chas E (Ora C) gdnr h2476 A
" Elsie M asst Pub Library r2476 A
" Wm R r2214 Bway
Speed Caleb M whsmn WSGCo r4332 Utah
" Herschel J mech r3794 Louisiana
" Lawrence T r615 8th av
" Woodruff J (Frances K) slsmn h3794 Louisiana
Speer Aaron (Alice) USN h3008 Quince
" Airport 3330 Barnett av
" Emery A (Tillie H) pntr h3068 Howard av
" Emma M Mrs h2208 Monroe av

SPEER FLYING SERVICE, W Arnet Speer Owner and Manager, Student Instruction, Charter Trips, Passenger Flights, Airplane Sales, 3330 Barnett Av, Tel Bayview 5222

" Geo N (Anna) h4761 Del Monte av

CECIL B. GROVE
CONTRACTOR
•
DUMP TRUCKING
TEAMING
EXCAVATING
GRADING
•
DEALER IN
CRUSHED ROCK
SAND AND
GRAVEL
•
3216 ISLAND AVE.
Tel. Franklin 7474

LORENZE W. BARNEY CO.

●INSURANCE

●REAL ESTATE

619 FIRST NAT'L BUILDING
FRANKLIN 6116

# ARCHER REALTY CO.

SALES
RENTALS
INSURANCE
MORTGAGE LOANS

2944 El Cajon Blvd. at 30th. (REALTORS) TEL. RANDOLPH 1158



BANK OF AMERICA

For Further Information SEE PAGE 13 BUYERS' GUIDE



AAAA
Termite and Pest Control Company

Guaranteed Control By Scientific Methods

Free Inspection and Estimates

Time Payments with No Interest

3138 University Ave.

TEL. Jackson 0760


SPEER
" Raymond D (Eliene) mech SACo h4111 49th
" W Arnet (Evelyn) (Speer Flying Service) h 2521 Bancroft
Speicher Anna Mrs h1642 6th av
Speier Louis A (Gertrude) atdt County Hosp h302 Grape
Speierman May E (wid Chas W) h4251 Estrella
Speir Benj W (Esther R) USA h3042 Erie
" Gene dep Co Assessor r3042 Erie
" Kathleen r3042 Erie

SPEIR M MISS, Fur Stylist, Repairs, Alterations, Cleaning and Glazing, 2800 El Cajon Blvd at Idaho Street, Tel Jackson 5822

Spellman Wm R surv h1219 G
Spellmeyer Edw L (Hazel E) tchr City Sch h4573 Louisiana
Spelman Louis P (Pauline) chainmkr UTI&TCo h3205 31st
Spence Chester r3733 Florida
" Clarence E r3733 Florida
" Clifford L (Gertrude) roofer h3733½ Florida
" Cyrus H (Madge) lab h3133 38th
" Delbert (Cath) h1819 Una
" Frank E r2879 Fir
" Fred (Emily) slsmn h3936 Brant
" Grace E (wid D M) h4153 1st av
" Harry A (Virginia E) h4564 Long Branch av
" Harry E (Helen G) mgr Balboa Distributing Co h4656 Idaho
" Harry G (Julia D) asst mgr F W Woolworth Co h4828 Bancroft
" Lindley h1919 4th av
" Lulu R hsekpr 4068 Newton av
" Minnie D Mrs h3733 Florida
" O D (Marguerite) dyer RC&D h131 S 31st
Spencer Alex D (Mary) h3232 Filbert
" Allen L chiropractor 524 B rm 532 r1155 19th
" Arth W (Alice) copy rdr U-TPCo h3755½ 4th av
" Benj meatctr F O Nichols h924 Ash
" Betty A r4879 Auburn dr
" Chas E (Florence M) farmer h4879 Auburn dr
" Conrad J (Martha B) buyer City Purch Agt h2901 Frankfort
" D L (Evelyn) USN h rear 3036 B
" Dani C (Emma R) h2351 Irving av
" Dorothy H r2448 A
" Dudley M (Julia) h138 28th
" E Arnold tchr r1155 19th
" Earl C h4221 46th
" Edwin A h1614 Brookes av
" Elmer R mgr Wm R Staats Co rCoronado
" Esther Mrs h1825 Newton av
" Eva Mrs cash Fox Aztec Theatre h644 25th
" Eva G compt opr r2438 Madison av
" Frank (Dolores) h752 Sicard
" Frank (Irene) plmbr h5021 Narragansett av
" Geo C (Vivian) ofc mgr S G Christopher r2901 Frankfort
" Geo L (Ethel) electn h3674 Villa ter
" Gertrude Mrs r2456 E
" Gertrude A r3755½ 4th av
" Glenna M clo prsr r3736 El Cajon blvd
" Grace Z Mrs maid US Grant Hotel h1420 Front
" Harold A (Betty) USN h1232 B
" Harry R (Ana) lieut SDFD h1505 Beryl
" Helen maid 2837 33d
" Henry D (Mary E) plmbr h4730 Muir av
" Henry O tilewkr r4104 Van Dyke av
" Ida M (wid M J) h3330 3d av
" Ira J (Henrietta) pntr h3726 46th
" Jack (Evelyn) auto repr 1241 India h1739 Bacon
" Jas C (Spencer & McFarlane) h142 W Upas

SPENCER JAMES M (Beatrice M) Branch Mgr E F Hutton & Co, h317 Laurel, Tel Franklin 2264

" John B (Grace) lab h119 29th
" John D (Adelaide M) meat ctr Bridgford Meat Co h3532 Ray
" John T (Florence G) opr SDERy h2438 Madison av
" Kath tchr r1139 14th
" Kenneth (Harriet) glazier SD Glass Co h4641 Green
" Lena L (wid T A) h1155 19th
" Mabel C h1304 24th
" Mary E (wid Jas) r2094 Julian av
" Mary L bkpr r3675 Texas
" Maybelle (wid L E) h3838 Goldfinch
" Minnie Mrs florist 342 Washn and 2501 4th av r3962 5th av
" Ralph P (Gladys M) h4576 Hamilton
" Robt H (Margt) USN h1970 Front
" Thos A (Lena) hlpr Gas Co r1155 19th

SPENCER
" Vera Mrs h510 Evans pl
" Virginia waiter Jos Sciuto r1372 7th av
" Wm W (Emily) meat ctr AWMCo h229 Southlook av
" & McFarlane (J C Spencer Geo McFarlane) agri emplts 1455 E
Spencer-Ullrich Geo R teller FNT&SBank r361 7th av
Sperati Peter E (K Marie) USCG h4582 39th
Sperling Raymond J (Ruby) driver WSGCo h35 21st
" Ruby Mrs mgr Orcutt Apts r355 21st
" W G Mrs r2783 National av
Speros Jas P (Taimi E) lab Bd Pub Wks h453 Orchard av
Sperry Albt E (Charlotte V) pntr Gas Co h411 Udal
" Anna L Mrs r4030 Falcon
" Claude E mech r2926 Juan
" David B (Evelyn) h4237 Marlborough av
" Eugenia N r5032 Cape May av
" Flour Co Frank Foster mgr 372 4th av
" Frank (Clemie) h3866 35th
" Gertrude h236 Kalmia
" Gilbert A (Tusnelda) formn Gas Co h503 Cape May av
" Harvey J (Maude T) mgr Coast Retail Cigar Stores Co h1808 3d av
" Laura r2475 F
" Maude Mrs r2475 F
" Mary Mrs h2127 Howard av
" Nancy Mrs h2161 Pine
" Noel auto repr 4100 Taylor h2926 Juan
" Ransom B (Isabel) recorder Gas Co h362 Brant
" Roy r328 S Francis
" Wm W mgr Hotel Brentwood h1248 5th av
Speth Christina (wid J R) h3508 Adams av
" Harry (Meta A) elec contr 3506 Adams av h906 20th
Speyer Herbt V waiter r105 West F
Speyrer J Frank (Emily) USN h3851 41st
Spice Ralph J electn Dorman's r2121 1st av

SPICER RAYMOND D (Blanche) Sec-Treas Pacific Insurance Agency, h2641 1st Av, Tel Franklin 2249

Spicknall Wm R (Jessie) h3237 1st av
Spies Robt H (Doris) hlpr Gas Co h1819 Univ av
" Victor C (Alice C) registrar Bway Sch of Beauty Culture h2620 B
Spiese Edwin h3785 Park blvd
Spiess Harold M (Lucille R) carp h4553 Saratoga
Spileman Mary J (wid E B) h223 29th
Spiller Alvin J (Eva J) driver Bd of Pub Wks h3075 F
" Joshua P (Eunice) whsmn KWCo h1946 Titus
" Lowry P (Ethel) h4952 Coronado av
Spillers Wm A (Rose) lab City Water Dept h327 Polk av
Spillman Helen nurse Co Hosp
" Juanita clk h757 11th av
" Louis A r3641 29th
" Max mech S E Mayer r3074 Boston av
Spinali Dominic r1896 Logan av
" Dominica Mrs r1896 Logan av
" Saml r1896 Logan av
Spindle D E (Alma) slsmn h1439 9th av
Spinella Angelina (wid Santo) r4452 37th
" Jos pntr r4452 37th
Spinelli Jas J (Geraldine) USN h842 25th
Spining Jos M (Julia P) aud SB of E h2569 Front
Spink Geo H USN h1524 Market
" Louis A (Evelyn L) r4571 33d
" Virgil R (Virginia) carp SDMCCo h4360 33d
Spinks Fred H (Marion A) pntg contr 3721 Mississippi
" Lucille G sten r3721 Mississippi
Spinney Lucille real est 1135 Rosecrans r330 4th av
Spinning Roy h1750 Ft Stockton dr
Spinola Eleanor r5074 Narragansett av
Spiritual Science Church 1041 11th av
" Science Church No 155 846 5th av
Spirmnova Victoria Mrs r4593 Hamilton
Spiro Adelia (wid Tony) h4115½ Cherokee av
Spirz Chas J (Mary C) mach Cons Aircraft Corp h1945 Meade av
Spitz Waunita A opr SCTCo r950 9th av
Spitzer Benj (Alba) meat ctr h924 Ash
Spivak Frank A (Flora L) h3584 28th
Spizer Elinor Mrs r4322 Wilson av
Spleen Gilbert E (Estelle) h970 23d
Spoerl Martin E (Louisa) h3750 37th
Spofford Caroline W h4290½ Campus av
Spohnhauer Hattie hskpr 540 Thorn




CHEVROLET

CITY CHEVROLET CO.

SALES — SERVICE

Commercial Panels and Pickups • Heavy Duty Trucks

• OK USED CARS •

UNION, Cor. C SAN DIEGO Tel. Franklin 6641

CHEVROLET


Sponholz Herbt (Marie) mgr Arden Farms Inc h2430 6th av
Spoo Harry H (Ruth) USN h3673 Ray
Spooner Emily J dept mgr Thearle Music Co h1344 7th av
" Robt (Delia) h4382 Keeler av
" Taze B (Grace) musician h2965 Redwood
Sporl Thos P (Grace L) USN h2222 L
Sporleder Chas A (Loma Alta Hatchery Mkt) r4247 Montalvo
" Chas W (Loma Alta Hatchery Mkt) h4247 Montalvo
Spotten Jessie J (wid W E) h205 S 36th
Spotts S r868 Union
Spradley Harvey T (Cecelia) radio repr I L Lauritzen r6453 Madrone av
Spradling Dorothy C with Marston Co r4844½ Niagara av
" Marshall B (Dorothy) slsmn Brooks Clothing Co r4844¼ Niagara av
Sprague Arth P h3435 28th
" Arth P jr r3435 28th
" Chas H USN r3821 5th av
" Clarissa Mrs r1846 30th
" Eliz F tchr City Sch h3588 1st av
" Hilda r1839 F
" Jas H (Florence) h2944 29th
" Karl G (Edna) slsmn h4780 Bancroft
" Lee A (Jessie C) h4363 39th
" Margt socwkr CWD r2475 A
" Ora G (wid Edwin) h3875 Boston av
" Peggy S labtry techn Mercy Hosp r3588 1st
" Robt r3435 28th
" Valley G Mrs h2927 4th av
" Wm (Margt) slsmn JRTCo h4219 Wilson av
Spraker Richd B (Grace R) slsmn SD Hdw Co h3784 46th
Spranger Barney M (Elva) carp CMCo h1931 Albatross
Spratlen K C h3630 29th
Spratling Leroy (Josephine) USN h738 23d
Spratt Howard T clk New Botsford Hotel r944 State
" Richd M (Ellen) formn U-TPCo h3584 33d

SPRECKELS BUILDING, A George Fish Manager, 121 Broadway, bet 1st and 2d Avs, Office Room 449, Tel Main 4161 (For further information see page 19 Buyers' Guide)

SPRECKELS COMPANIES, Business Office, 209 Union Bldg, 235 Broadway, Tel Main 4161

SPRECKELS J D & A B CO, Business Office 209 Union Bldg, 235 Broadway, Tel Main 4161

" John D Lodge No 657 F&AM 3919 4th av
" Theatre C G Argust mgr 121 Bway
Spreng Miriam tchr City Sch h3386 Granada av
Sprengel Eliz r3990 Centre
Sprenger Harold A (Lauraine C) mech SACo h 4818 Utah
" Margt M (wid B C) h2245 Adams av
" Marjorie r2245 Adams av
Sprigg Clarence D h1435 Felton
Spriggel John USN h1720 1st av
Spring Dorothy Mrs waiter r1308 C
" Harry G (Alice E) USN h4504 Alabama
" Murray G r3485 Cherokee av

SPRING VALLEY HOG RANCH (John Hansen) Headquarters, Office 1429 Island Av, Tels Franklin 7694 and 2910

" Wm C (Hazel I) USN h1212 Hayes av
Springer Arnold H (Hulda) h3718 8th av
" Chas A hlpr Gas Co h3431 Filbert
" Chas C photo engr Sunset Engraving Co r3869 Birch
" Geo B (Mary) ironwkr h2313 El Cajon blvd
" Harry R (Annie F) h4485 39th
" Howard E (Virginia G) liquors 1063 Univ av h3731 7th av
" Irma E Mrs drsmkr 2313 El Cajon blvd
" Isabella h4494 39th
" Jas O (Ethel) floormn Whitney & Co h972 19th
" Josef D (Ophelia M) br mgr Safeway h3527 Kite
" Kath C (wid R C) h2737 28th
" Lawrence M (Clara J) printer SD Sun h2867 E
" Lee auto trmr C M Pendleton r106 West B
" Leonard W (Dorothy) printer SD Sun h3611 Villa ter
" Paul H (Eugenia) purch agt O D Wetmore h746 Island ct
" Peter restr 750 5th av r830 6th av
" Rolland C clk r2737 28th
" Tottie C (wid M S) h3869 Birch

SPRINGER
" Wm F (Nelle P) h3686 Pershing av
Springrose Andrea P Mrs r1523 Grove
Springs Guy R (Mabel) carrier PO h4023 Wabash
" Walter F (Sandra) USMC h1422 5th av
Springstead Chas F r2061 Evergreen
" Wallace r2061 Evergreen
" Wallace L (Grace) (San Diego Fruit & Produce Co) h2061 Evergreen
Springston Christine tchr Teachers College h1001 Sutter
Sprinkle Dorothy L (wid C G) h3882 3d av
" Robt L Rev r2342 5th av
Sproed Thos E USN h1236 11th av
Sprong Ethel L Mrs clk J R Lownes r4736 Narragansett av
Sprott Saml P (Drusilla) slsmn Wilson & Co h2928 Fir
Sproule Hugh landscape gdnr r4534 Park blvd
Sproull Chas H (Frances H) gas sta 1865 4th av h3519 Meade av
Sprouse Jas J plstr r2120 Landis
" -Reitz Co Inc G D Windbigler mgr variety store 3849 5th av
" Robt (Tessie L) h4457 48th
" Wm E (Alice M) h3981 Oregon
Sprowls Theo M (Merle) USMC h3473 Kettner blvd
Spruance Horace E (Vivian) phys 625 Bway R1008 h3369 28th
Spruce Andw V (Terry) driver Star Bev Co h2819 Monroe av
" Lodge Apartments Mrs E K Thompson mgr 105 W Spruce
Sprung Minnie R matron Boys & Girls Aid Society r4285 3d av
Spuhler Minnie (wid John) h3876½ Cherokee av
Spurgeon Inez E Mrs h4157 40th
" W Eug checker PW r4157 40th
Spurlock Adrian A Rev (Sadie) evangelist h3150 Main
" Arth F (Jean) lab h2743 San Diego av
" John M (Hope) pntr h4661 Alice
Spurrell Edna r3087 Imperial av
Spurrier Chas F (Betty) USN h2065 Union
Squier Ben L (Theresa) wtchmn h2368 Union
" Ben M (Eliz) wtchmn h2366 Union
Squire Jas L (Celeste) h1845 W Montecito way
" Ralph L (Mary) fishermn h4321 33d
Squires Alf L (Mary B) gdnr h574 43d
" Allen L (Wilma) fumigator h1028 32d

SQUIRES-BELT MATERIAL CO (E B Belt) Cement, Plaster, Lath, Roofing, Stuccos, Lime, Sewer Pipe, Fire Brick, Clay, Etc, 153-163 12th Av, Tel Main 9188

" Christine onr SCTCo r2778 A
" Eva M (wid H R) h3752 3d av
" Francis E (Anna) rancher h3209 Homer
" Geo H (Helen) roofer h4460 Illinois
" Jas D (Victoria) plater Green Plating Wks h4496 Hamilton
" Percy C (Hester) h3102 Moore
" Phyllis r4496 Hamilton
" Steward W (Daphne) h6725 Brooklyn av
" Wilma E Mrs restr mgr City Sch r1028 32d
Squyres John E (Jessamine) USN h4269 Jackdaw
Srocznski Frank clk h1312 12th av
Sroor Jas (Kath) liquors 1801 Logan av
Srubas Edw A (Mary A) slsmn SD Soda Wks h4604 Cherokee av
Staaks Amelia Mrs librn r3919 Georgia
Staal Barteld (Joanna) h1248 Johnson av
" Joanna drsmkr 531 F r1248 Johnson av
Staats Arth W cannerywkr r532 W Grape
" John B mgr Vue de L'eau Apts h532 W Grape
" Wm R Co E R Spencer mgr inv sec 525 C rm 610
Stabenau Leonard L (Alma) mech Cons Aircraft Corp h3131 Madison av
Stableford John cbtmkr h2617 Collier av
Stabler Frank J (Bertha) slsmn h1944 Bway
Stacey Clara L (wid Lester) restrwkr Tracey Strickler h4027 Alabama
" Jos (Marie) USN h127 50th
" Lettie Mrs drsmkr 2819 National av
" Lillian K Mrs h2332 Irving av
" Lulu B (wid A B) h2738 Upas
" W R Mrs r1534 Front
Stachler Eliz (wid C B) h632 8th av
Stack Irvin R (Elsie) clk J R Moulton h4463 North av
" John P r615 8th av
" Kenneth Rev sec Rt Rev C F Buddy r346 Beech
" Michl J (Edna) USN h3984 1st av
" Roland (Nancy) h2263 K


ACME PIPE COMPANY

NEW AND USED PIPE VALVES FITTINGS

IRRIGATION SYSTEMS

WELDING

777 W. MARKET
FRANKLIN 1615

4350 Pacific Blvd.
JACKSON 1840

and 151 2nd Av.
CARLSBAD
Phone Oceanside 520J



LOUISE CORD

General Service Bureau

Specializing in Work for Attorneys

1017 First National Building

TELEPHONE OFFICE Franklin 4903

RES. Randolph 1767

TIRES
BATTERIES
BRAKES
BROADWAY-FRONT TO UNION

Firestone
AUTO SUPPLY AND SERVICE STORES

RADIOS
LUBRICATION
Washing-Polishing
PHONE FRANKLIN 7121

PIANOS
RADIOS
BAND INSTRUMENTS
Southern California MUSIC CO.
STUART G. ANEMBERG, PRES.
630 C STREET • main 3114
EASY TERMS
NO FINANCE COMPANY

EQUITABLE LIFE ASSURANCE SOCIETY
OF THE UNITED STATES
LIFE — ANNUITIES — GROUP
Bernard H. Fiehler, Dist. Mgr. • First National Bank Bldg. • Tel. Franklin 7471

Stackable John R bkpr FNT&SBank h4019 Hempstead cir
" Marion B Mrs r4019 Hempstead cir
Stackhouse John plstr r3522 Madison av
" L O h2050 Irving av
" Lewis O (Lillian) emp Cuyamaca Club h2603 Newton av
" Ruby r3359 5th av
" Wm V (Eleanor R) eng Ryan Aeronautical Co h3533 Herbert
Stackland Cena h940 Rosecrans
Stacy Arth R (Helen) USMC h412 Douglas
" Clark O (Nell) bkpr C A Parslow r2738 Upas
" Geo M (Edith) h4325 42d
" Henry W (Mae H) h2931 1st av
" L W Mrs h3644 29th
" Parker A eng r2784 Chatsworth blvd
" Ralph G (Peggy) acct h3070 Nile
Stade Wm B (Farris) USMC h2045 Moore
Stadie Herman E (Susan H) h3917 Meade av
Stadille John gas sta 4003 Imperial av r469 16th
Stadium Apartments (F R Fikes) 1208 16th
" The 1500 Russ blvd
Stadler Fredk W r2750 Rosecrans
" Kath R (wid Geo) h2750 Rosecrans
Stadtler Marie F (wid S B) h4682 Bancroft
Staede Annie r3621 Park blvd
" Bertha r3621 Park blvd
" Edw I P h3621 Park blvd
Staehle Geo (Marie) brewer AB Co h2765 National av
" Otto C (Rose) pntr h4280 Orange av
Staehnke Emil (Genevieve) slsmn h4250 Cherokee av
" Frank R (Genevreau) driver SDSL h4181 38th
Staff Elmer F (Ethel) USN h833 Sutter
Stafford Agnes Mrs h658 19th
" Bernice L Mrs nurse City Sch r845 Armada ter
**STAFFORD C J, V-Pres-Sec Kettner-Stafford-Goldsmith Co Ltd, r2505 Willow**
" Calvin mech S M Cowen h3171f Adams av
" Carrie Mrs r1430 7th av
" Chas A (Grace) h3423 Central av
" Clifton C (Ethel F) h3332 33d
" David (Dorothy B) USN h3327 Polk av
" Edith Mrs h4062 Wightman
" Frank W (May) (Bonita Apts) h1430 7th av
" Geo H (Jennette) barber Maryland Hotel Barber Shop h4187 30th
" Gordon H bkpr San Diego Tile Co r845 Armada ter
" Harold H (Marie) lab NAS h4453 33d
" Henriette K r3896 Bayside walk
" Henry D (Emma A) USN h3545 40th
" John (Cornelia) h3592 Front
" John r322 G
" John H auto repr 6701 El Cajon blvd rLemon Grove
" Leo S (Rosella) tchr BMA h3985 Ingraham
" Mabel Mrs clk BDCo r1927 Monroe av
" Marjorie clk Majestic Ice Cream Co r3171f Adams av
" Moreland R kennels 6453 Pacific Highway r3825 Eagle
" Richd T acct Wansley Crandall & Reuter rUniversity Club
" Robt P (Juanita) h319 26th
Stafstrom Gustav A (Florence C) investigator Dist Atty h3540 Front
Stage John W USMC r104 Arbor dr
Stagg Howard H (N Faye) marine eng h4537 44th
" Thos E (Vera) USN h3920 Florida
Staggs Margt (wid E B) r4663 Iowa
" S Alma (wid Fletcher) mgr Lido Apts h1660 2d av
Stagnaro Assunto M (Gema) fishermn h929 W Ivy
" Bartol (Marcella) fishermn h2321 Kettner blvd
" Blanche cannerywkr r929 W Ivy
" Geo (Louise) fishermn h1924 Columbia
" Marie cannerywkr r2168 Columbia
" Paladino (Mary) fishermn h2168 Columbia
" Steph (Katie) fishermn h2111 India
Stagner Luther (Ora) carp h4960 Brighton av
" Minnie L (wid E A) h4615 67th
Stahel Alf jr (Luisa R) real est 2333 4th av h230 W Laurel
" Irene V Mrs mgr Pershing Av Apts r3804 Pershing av
" Otto (Irene V) slsmn Alf Stahel jr h3804 Pershing av
" Roland (Ruth N) slsmn R D Maxwell Co h 3804 Pershing av
" Walter R slsmn Dohrmann Hotel Supply Co h1621 30th
Stahl Agnes M r4664½ 36th
" Carl H (Milva M) USN h5134 34th
" Cloyd r2160 Osborne
" Eliz r3335 31st
" F Whitney (Alyce E) litho Frye & Smith h702 Yarmouth ct
" Geo h5726 El Cajon blvd
" Henry cook County Hosp r1445 Essex
" Henry K (Laura L) h3816 Richmond
" J Bert h3335 31st
" Nina (wid Cloyd) h2160 Osborne
" Phena B (wid Hugh) h4664½ 36th
" Rose (wid W G) r3567 33d
" Walter C Mrs h3344 4th av
Stahler Allen B (Elsie S) USN h4959 Cresita dr
Stahlfeld Edw (Irene) pharm P G Stahlfeld r3819 8th av
" Paul G drugs 3172 5th av
" Stella Mrs r3839 8th av
Stahlheber Chas E (Kath) USN h2995 Thorn
" Edgar C (Augusta) USN h4216 Madison av
" H F r2102 G
" Henry P (Margt A) clk W-MCo h4421 Del Monte av
" Herman servmn Dealers Radio Serv
" Martin A r4421 Del Monte av
Stahli Marv (wid Kaspar) h3579 Orange av
Stahlnecker Jerry L (Margt P) slsmn Peerless Lndy h2634 Lincoln av
Stahlschmidt Oliver J (Frieda) aircraftwkr Cons Aircraft Corp h4815 Voltaire
Stahm E Boris (Eliz) drftsmn W P Lodge h3266 Madison av
Stahn Lyle E (Alice) USMC h719 26th
Stahr Guy E (Donna C) USN h3381 Palm
Stain Chas H (Maude E) lab h2034 Bway
Staininger Merlene L nurse Mercy Hosp r1535 4th av
Staite Donald (Grace) lab h1581 Grand av
" Robt r509 12th av
" Robt E (Ruth E) genl contr h4761 Morena blvd
Stake Paul E (Ella M) purch agt W-MCo h3037 28th
Staker Chas J (Florence) h2920 Monroe av
Stakich Eleanor r3420 Nile
" Mike J (Wilma) USN h3420 Nile
Stalcup Joan E Mrs r520 25th
Stalder Virgil J (Levena) USN h3858 Wabash av
Staley Clara (wid W S) r1653 6th av
" Imus (wid Jos) smstrs h3823 42d
" Iva C priv sec HLBCo h3824 4th av
" John W (Laura L) watch repr 1567 State
" R Kenneth (Nell) mech h3988 Bancroft
" Walter (Hazel) USN h1477 A
Stalford Maynard L carp h2227 Univ av
Stalker G E plant supt Richfield Oil Corp rLa Mesa
Stall Agnes Mrs h2221 Abbott
" Wilson S (Mary J) h932 F
Stallard Apartments Mrs E G Stallard mgr 1425 C
" Evelyn G (wid F W) mgr Stallard Apts h1425 C
" Harvey orthodontist 233 A rm 803 h3933 St James pl
" Saml C (Louise I) USN h1652 Penn av
" Wm D (Stallard & Oates) r3969 8th av
" & Oates (W D Stallard Pirl Oates) bldg contrs 3969 8th av
Stallbories Donald G (Florence) USN h5144 Cape May av
Stallboris Harold (Bernice) meat ctr YMCo h185 Guy
Stallings Castella buyer LCCo r3711 India
" Harry R (Castella) drftsmn Schiefer & Sons h3711 India
" Hayes H (Margt) h2122 Logan av
" Nona r3711 India
**STALMER REG (Alma) Dealer Chrysler and Plymouth Motor Cars, Sales and Service 305 Washington, Tel Jackson 5141, Used Cars, 302 Washington and 602 University Av, h5150 Bedford Dr**
" Wayne M (Eliz) mech Univ Motors r4484 30th
Stalnaker Arch (Mildred) meats 3641 Univ av h4062 Cherokee av
" Hamilton G (May V) h3009 Union
" Hamilton G jr r3009 Union
" Jas B (Ada M) auto court 2797 San Diego av
" Jas B jr atdt G M Foxworthy r4211 Twigg
" Jane r3009 Union
" Mark H (Theresia) slsmn h3411 Texas
Stalzberg R T h4130 Hermosa way
Stamates Nick (Virginia) restr 912 3d av r2077 4th av



DAN ROSSI
OWNERS AND OPERATORS OF FAMOUS SILVER-GRAY GRANITE QUARRIES
3845 Imperial Ave.
SOUTHERN CALIFORNIA GRANITE CO.
MONUMENTS
"MARK EVERY GRAVE"
AL ROSSI
FROM QUARRIES TO YOU
"THE BEST FOR LESS"
TEL. MAIN 9464

Stamatopoulos Angelo (Carella) emp GBCo h2546 Univ av
" Peter (Angelina) h3212 Herman av
Stamats Nick (Virginia) h2072 4th av
Stambaugh Minnie E r1056 Robinson av
Stamer Fred (Anna) slsmn h3784 National av
Stamm Geo T v-pres Vitrified Products Co rUpland
" Melvin lab r332 F
Stammen Jos F carp r4631 Biona dr
Stammler Laura W (wid C E) h2766 A
Stamper Arth G slsmn GG&MCo r121 Washn
" Wm J (Ethel) h3867 38th
Stanberry Loy D (Irene) atdt Standard Stations Inc h3465 Monroe av
Stancel Wm (Anna L) h3714 Menlo av
Standard Brands of California A J Dye mgr food brokers 1441 State
" Dredging Corp marine contrs 1100 Harbor
" Electric Corp R E Harris mgr 1407 Columbia
**STANDARD FURNITURE CO, J E Dryer Pres, A A Dryer V-Pres, 2368 Kettner Blvd, Tel Franklin 6421 (For further information see front edge and page 33 Buyers' Guide)**
" Iron Works C A Winsby pres W B Dexter v-pres mgr Sade Winsby sec M L Bernard asst sec 1821 Colton av
**STANDARD OIL COMPANY OF CALIFORNIA, Walter C Renwick Dist Sls Mgr, L W Aubry Asst Dist Sls Mgr, 1400 Bank of America Bldg, 625 Broadway, Tel Franklin 2111**
**STANDARD ROOF CO, R L Cudigan Owner and Manager, Applicators of El Rey Roofing, All Types of Roofs and Repairs, Siding, Paints, 3081 El Cajon Blvd, Tel Jackson 3404**
" Stations Inc office 532 West B serv sta 4142 Adams av 912 B 3620 Barnett av 1804 C 148 E 3240 and 3495 El Cajon blvd 1949 Fern 4002 Hawk 1203 India 1691 National av 1405 Pacific blvd 4180 Park blvd 4046 Randolph 1402 3152 and 4344 Univ av 5001 West Point Loma blvd 3170 4th av 1356 and 3796 6th av 115 12th av and 3247 30th
Standarth Wm A (Isabelle) h146 S 28th
Standberry Leonard shoe shiner r135 31st
Standen Wm E (Lois) slsmn PL&FCo h1513 Blaine av
Standera Wm uphol Louis Moorsteen r4361 Ohio
Standifer Cath S clo prsr Mrs V I McDonough r 4038 Falcon
Standiford Hazel A Mrs clk NSD h1122 W Washn
" Margt sec T&MC r2402 6th av
" Victor M (Isabel) USN h4767 34th
Standille Chas (N Mildred) gro 3903 Imperial av
" Donald clk Chas Standille r3903 Imperial av
Standish Christian dental techn H L Clayton r3944 Georgia
" Ella (wid A W) r3838 42d
" Jean (wid N R) nurse County Hosp h3944 Georgia
" Leita Mrs restr 3602 Barnett av
" Walter (Cristina) USMC r3254 Mountain View dr
Standley Lloyd W (Elsie L) drftsmn Cons Aircraft Corp h1304 Emerald
" Ralph R (Olga) asst mgr Pacific Beach Lbr Co h4410 Lamont
" Robt L (Mary) h2632 Logan av
" Sarah K (wid W E) h rear 1655 Garnet
Stanfield Myrtle M reporter MCCA r1726 Upas
" Robt r2004 4th av
Stanford Agnes C r330 Washn
" Dorris Mrs office sec First Baptist Ch r3145 Juniper
" Dwight E (Maxine) lawyer Stanford & Yale h4036 Jackdaw
" E Raymond (Norma) carp h3258 El Cajon blvd
" Edw r1596 Linwood
" Joy V (Dorris) law clk CWD h3145 Juniper
" Leland G (Mildred) (Stanford & Yale) and pres Balboa Law College h215 W Palm
" Reino (Marjorie) h2115 Abbott
" Wm (Jean) lab techn County Hosp h4927 Mansfield
" & Yale (L G Stanford D L Yale) lawyers 530 Bway R1110
Stanforth Laurence S (Dorothy) capt SDFD h 3207 Gregory
Stange Herman (Amanda) electn NAS h4451 Campus av
Stanger Everett W (Helen) emp KBW r2905 Emerson
" Helen O cash ICCo r2905 Emerson
Stangl John h739 Yarmouth ct
" Lois Mrs h5073 Brighton av
Stangland Egert M (Eugenie) h1836 National av
Stanhope Homer W (Laura) prsmn U-TCo h4459 New Jersey
Staninger Nettie M (wid R D) h4411 Maryland
" Ralph (El Cerrito Market) r4411 Maryland
" Virginia r4411 Maryland
" Wm S (Annabel) (El Cerrito Market) h3607 Chamoune av
Stankoskey Leonard r1535 4th av
Stanlake Percy J (Blanche) clk h3424 Zola
Stanley Alice C emp Co Prob Office r129 W Fir
" Allen (Mildred) h3930 Bayside walk
" Andw A (Maxine) lab h rear 3738 Pacific blvd
" Benj h1210 Berry
" Benj B plmbr r4740 Kansas
" Bertha B (wid J E) h4740 Kansas
" Byrne dist mgr Sunset-McKee Salesbook Co r3887 Winona av
" Chas H (Matilda) x-ray techn The Yale Foundation h1963 Abbott
" Clio S (Laura K) supt East SD Sta PO h4169 Middlesex dr
" D Virginia clk CITCorp r2816 Lincoln av
" D W h3105 5th av
" Dean emp Pullman Lndy r4113 Alabama
" Emmor R (Laura) h4113 Alabama
" Frank M (Marie) chf clk City Water Dept h4180 Van Dyke av
" Frank R (Neta M) bookseller 4715 Univ av h4088 Estrella av
" Fred D (M Helen) h1950 32d
" Fredk R (Diana) h2246 2d av
" Hattie Mrs r4602 Kansas
" Helen Mrs h3514 Kite
" Ilene Mrs music tchr 3802 3d av
" Irma (wid L J) h3523 Sydney pl
" Jack lab r429 16th
" Jos (Gertrude) lab h223 S 28th
" Jos K asst sec Union Title Ins & Trust Co rNational City
" Joyce r945 19th
" Lenard F (Jean) USN h3762 Curlew
" Leonard E (Joan) toolmkr h2673 F
" Lloyd S (Martha) h3726 Pacific blvd
" Lowell J slsmn h3821 5th av
" Mary L socialwkr r4169 Middlesex dr
" Mildred F Mrs tchr City Sch r3930 Bayside walk
" Nellie (wid Jack) h429 16th
" Neta M Mrs r4088 Estrella av
" Nicholas J (Barbara) lab h3738 Pacific blvd
" Nolan (Ann) USMC r1366 2d av
" Ralph A lab Bd Pub Wks r7650 Fay av
" Richd F musician r4088 Estrella av
" Rosalie Mrs h3922 Illinois
" Sallie (wid Jos) h1145 11th av
" Sue clk r3821 5th av
" Susan H Mrs drsmkr 3828 Alabama
" Walter (Myrtle) r1806 J
" Wm A (Hattie) h3829 Van Dyke av
**STANNARD BRUCE R (Louise A) Member City Council, Real Estate, 6451 Imperial Av**
" Eug L (Emma E) carp h3312 29th
**STANNARD GEORGE A (Catherine) Asst Genl Mgr Aetna Life Ins Co, h2736 Teresita Dr, Tel Randolph 3014**
" Geraldine M sten USN r3312 29th
Stansbury C B dentist 3843 Park blvd h1809 Univ av
" Chas R (Erma) slsmn YMCo h4164 Franklin
" Gertrude Mrs slswn Whitney & Co h1527 Blaine av
" Seth K slsmn Whitney & Co r4125 Franklin av
Stansell Eliz (wid C N) h4585 Bancroft
" Jos (Dolores) h450 10th av
" Lawrence (Juanita) USN h654 Torrence
" Marvin H h3558 Menlo av
" Troy M (Blanche) clk PGL h1568½ Front
Stanton Austin L (Gladys W) h2715 Dove
" Clyde r1921 32d
" Clyde F r4312 Manzanita dr
" E Louise tchr City Sch r3685 3d av
" Eliz C (wid E J) h3330 Van Dyke av
" H Earl h3685 3d av
" Henry G (Charmaine) USN h452 S 35th
" Jessie (wid Danl) h3829 49th
" John (Adele) h3625 Cal
" Josephine (wid Wm) h2283 Kearney av
" Lou A (wid W J) h1235 Golden Gate dr
" Marion F clk NAS r3546 India
" Patk A (Mary) mech h3723 Columbia
" Thos (Hazel) h814 San Jose pl
" Wm E (Eliz M) aircraftwkr h3850 Cherokee
" Wm E (Mary) millwright SDC-OPA r121 25th

PERCY H. GOODWIN COMPANY
GENERAL INSURANCE
302 FIRST NATIONAL BANK BLDG.
MAIN 9171



• Jewelers
• Stationers
• Optometrists
J. Jessop & Sons
1041 FIFTH AVE.
FRANKLIN 4144

# AVELDSON-JACKSON CO.

## INSURANCE—ALL FORMS

**530 Broadway, Room 204 S. D. TRUST & SAVINGS BLDG. Tel. Franklin 7543**






**CREDIT BUREAU OF SAN DIEGO, Inc.**
*A CORPORATION*
Collectors in San Diego and Vicinity
We Remit Same Day Collection Made
Special Attention Given to Service of Legal Papers
Reasonable Rates
PHONE FRANKLIN 7135
510 U. S. NAT'L BANK BLDG.


STANTON
" Wm F (Jennie) h1457 4th av
Stantz O G USN h1604 Meade av
Stanwood Lulu waiter h1460 B
Stanzione Anna r2931 L
" Jos (Theresa) h2931 L
" Pasquale (Almira) gdnr h3738 Wawona dr
Stanzo Paul slsmn Peoples Fish Co r140 W Bway
Stapivic Carl (Inez) USN h4430 Cherokee av
Staples Antoinette Mrs h2914 F
" Apartments (H A Staples) 2330 Union
" Cecelia W compt opr WMSCo r4517 Arizona
" Edw (Lena) h2447 G
" Frances E (wid E D) h1046 21st
" Frank E (Bay View Supply Co) rChula Vista
" Howell A (Minnie L) (Staples Apts) h2330 Union
" Millard G (Cecelia) fctywkr Cons Aircraft Corp h4517 Arizona
" Robt W (Diluvina) lab h1848 E
" W F br mgr Thrifty Clnrs rLa Mesa
Stapleton Alma Mrs r1442 4th av
Stapp Goldie J waiter h1119 34th
Star Beverage Co (H L Denver) C B and Bliss Deem) 2030 El Cajon blvd
" Cafe 547 4th av
" Fisheries Vincent Petrasich mgr 801 Harbor
" Liquor House 3043 Univ av
**STAR & CRESCENT BOAT CO, Oakley J Hall Pres-Genl Mgr, Executive Office 709 New California Bldg, 1122 4th Av, Tel Franklin 4151**
**STAR & CRESCENT OIL CO, Oakley J Hall Pres-Genl Mgr, Plant 834 W Grape, Executive Office, 709 New California Bldg, 1122 4th Av, Tel Franklin 4111, Night Franklin 1188 (For further information see page 34 Buyers' Guide)**
Starbeck Roy A (Sybil H) cook h3978 Ingalls
Starbird Dorothy S musician r4027 Ingalls
" Jack (Arlene) USN h3645 1st av
" Maurice M (Dorothy) emp Cons Aircraft Corp h4027 Ingalls
Starbuck Ira T (Bertha) barber J J Smith h4104 Iowa
" Jas T USN r4104 Iowa
" Lois M nurse r4104 Iowa
" Wm W (Ruth) mech h4985 Coronado av
Starck Lois L tchr Pub Sch r3233 Udal
Stark Andw lab CPD r1541 8th av
" Anna M Mrs r4490 Hermosa way
" Bessie R Mrs h3751 Monroe av
" Carl F cigars 3315 Adams av
" Chas r3446 Bancroft
" Chas (Willa) gas sta 4025 Imperial av
" Chas O (Dorothy) USN h3521 Menlo av
" Dale W pump opr City Water Dept r3972 Mississippi
" Emil K (Hilda H) (General Marine Works) h4669 Vista
" Floyd carp r4660 30th
" Freda M (wid J A) h4029 Chamoune av
" Gil atdt Goodbody's Ivy Chapel r317 Ash
" Gilbert J r4594 Saratoga av
" Guy L (Florence) radio repr SCMCo h1902 Bancroft
" Gwendolyn L r3709 Utah
" Harold R mech r3972 Mississippi
" Irwin H h3451 Pickwick
" John (Bernice) uphol Cons Aircraft Corp h4057 3d av
" Leonard F (Ivy) slsmn h4379 Alabama
" Margt r4594 Saratoga av
" Norma sten r4594 Saratoga av
" Porter W (Orrine) USMC h4837 Santa Cruz av
" Richd electn r3751 Monroe av
" Roy C (Agnes) USMC h1811 Bacon
" Theo F (Lillian M) emp Cons Aircraft Corp h919 W Lewis
" Virgil E (Gladys) serv chf BAMCo h725 Brighton ct
" Wm D (Eva B) drftsmn City Eng h3972 Mississippi
" W Roy (Flora) paints 3549 Univ av r3709 Utah
**STARKE BURNS B (Julia H) Pres Western Metal Supply Co, h4294 Arguello, Tel Jackson 4233**
" Edwin T (Mildred) slsmn Kettner-Stafford-Goldsmith Co h3221 Homer
" Fritz h4651 Kensington dr
**STARKE WM E, Lawyer, 1130 Bank of America Bldg, 625 Broadway, Tel Franklin 7476, h2951 Kalmia**
Starkey Bros (J E and J G) gas sta 3200 5th av
**STARKEY HAROLD B (Augusta B) (Starkey Investment Co) h21 F, Chula Vista, Tel Chula Vista 91**
**STARKEY INVESTMENT CO (John B and Harold B Starkey) Mortgage Loans, Insurance and Real Estate, Mortgage Loan Solicitor The Prudential Ins Co of America, 1200 4th Av, nw cor B, Tel Main 6117 (For further information see House Guide Tab Insert)**
" J Edw (Starkey Bros) r3761 Albatross
" John (Eliz) drftsmn r5508 Redland dr
**STARKEY JOHN B (May B) (Starkey Investment Co) h4001 Henry, Tel Jackson 6857**
" Jos E farmer h6800 Mallard
" Jos E sta atdt r3761 Albatross
" Jos E jr (Eleanore) driver h6800 Mallard
" Jos G (Ina) (Starkey Bros) h3761 Albatross
" Robt C (Irene) USN h4736 Marlborough dr
" Wm R (Helena) mgr Pacific Messengers h 4716 Orange av
Starks Geo H serv mgr HMCo rLa Mesa
Starlet Dance Studio 3094 El Cajon blvd
Starner Alice A (wid H K) ins agt h3418 Ray
Starns Chas E h4232 Florida
Starr Arch L (Lillian) pntr PBASMW h711 Verona ct
" Burley H emp Gas Co r1164 20th
" Coen L (Marie) lab Bd Pub Wks h4104 Utah
" Donald M (Mary) pntr PBASMW h3065 C
" Edw C (Bertha) h4222 47th
" Elmer E (Gertrude L) (Starr's Watch Shop) h4575 71st
" Frank E slsmn Gilmore Oil Co
" Frank W (Mary P) h1530 30th
" H L USN h743 10th av
" Harry D (Ruth C) slsmn MMC h4312 Proctor pl
" Henry (Margie B) auto wrecker h3627 Meade
" Jack h532 Univ av
" Jas lab Bd Pub Wks r3007 Martin av
" John L carp r639 15th
" Le Roy (Mildred) driver E H Stivers h1230 Johnson av
" Lynn C (Mary) lab Bd Pub Wks h3007 Martin
" M Mrs tchr h3417 Florida
" M C chauf r930 7th av
" Margt A (wid W B) (Estrelitha Apts) h510 Upas
" Norman L (Betty M) pipelyr h212 35th
" Paul (Alice) h1148 15th
" Rodney B (Bertha) h1308 Sutter
" Ruth E r4056 Boundary
" Sidney K dep Co Assessor r1530 30th
" Wm (Bertha) ball player SD Baseball Club r2644 Strand way
" Wm H (Aubrye) h4020 Ibis
" Winifred L r1308 Sutter
" Zone M clk City Sch r4222 47th
**STARR'S WATCH SHOP (Elmer E Starr) Watch Repairing and Greeting Cards, 3025 University Av**
Starrett Lloyd S (Florence) gro 2868 Gregory h3369 Palm
" Roy L (Ruby D) bldg contr 3450 Adams av
" Ruby D Mrs dresses 3450 Adams av
Start Arth E r2440 J
" Wm M h2440 J
Staruzulia Dominic (Sarah) h1896 Logan av
Stasatopoulos Saml (Angelina) pdlr h3570 32d
Stash Ernest F (Frieda) carp h3843 Van Dyke av
Stassis Christopher (Ethel) slsmn John Demetre h3778 32d
Stata Lillie M h3927 Mississippi
State Apartments Mrs Ada Sigmund mgr 2368 State
" Blind Craft Shop 1261 5th av
**STATE BOARD OF EQUALIZATION DISTRICT NO 6, STATE OF CALIFORNIA, Louis C Marie Administrator, 1608 4th Av, Tel Franklin 7117**
" Coast Artillery Corps Cal Natl Guard Balboa Park
**STATE COMPENSATION INSURANCE FUND, H H Wadsworth District Mgr, G A Ballantyne Senior Claims Representative, 408 New California Bldg, 1122 4th Av, Tel Franklin 6587**
**STATE GOVERNMENT**
Agriculture Dept of
Plant Quarantine Division P M Howard supvr 1100 W Bway R13
Board of Equalization L C Maire administrator Dist No 6 1608 4th av




COMPLETE BANKING and INSTALLMENT FINANCING SERVICE
AUTO LOANS

C. H. MARTIN, President
SECURITY TRUST & SAVINGS BANK
OF SAN DIEGO
ESTABLISHED 1893

MAIN BANK
5th & E ST., Main 7183
BRANCHES
5th & UNIVERSITY
LA JOLLA • ESCONDIDO
CHULA VISTA


**STATE GOVERNMENT**
Board of Pilot Commissioners for San Diego Harbor Frank Luckel comndr office San Diego Trust & Savings Bank 540 Bway
Coast Artillery Corps Calif Natl Guard Balboa Park
Compensation Insurance Fund H H Wadsworth res agt 1122 4th av R405
Contractors License Bureau J W Aykroyd inspr 521 B rm 309
Controllers Office A R Boss spl rep 524 B rm 314a
Department of Employment R A Mathewson mgr 1165 Front
District Court of Appeals E J Verdeckberg dep clk 861 6th av R515
Division of Labor Statistics & Law Enforcement S M Gue dep in chg 1122 4th av R604
Fish & Game Division Marine Patrol T J Smith warden 1100 W Bway R201
Forestry Division E S Miller ranger in chg 4715 Date La Mesa
Health Dept of
Bureau of Cannery Inspection R A Scott inspr 2162 Belt
Highway Division of
District Office E E Wallace dist eng 1365 Harbor, Equipment Dept R J Carlisle supt 4080 Taylor, Maintenance Station Chas Harbey supt 4024 Taylor
Income Tax Division F R Moore examiner 530 Bway R236
Inheritance Tax Appraisers E A Mueller and Paul Ward 530 Bway R1208
Labor Commissioner S M Gue dep 1122 4th av R604
Motor Vehicle Dept
Division of Registration E R Anderson mgr 310 Cedar, Highway Patrol 310 Cedar
Real Estate Dept E L Eberling dep 943 7th av
Relief Administration Mrs Nan Couts county dir 121 Bway R333
Veterans Welfare Board W L Van Schaick county mgr 530 Bway R230
" Hotel (O L Jackson) 871 State
" Junk Co Harry Levinson mgr 437 10th av
**STATE MUTUAL BUILDING & LOAN ASSN, Edward C Hall Agt, 212 Broadway Theatre Bldg, 953 8th Av, Tel Main 4116**
**STATE MUTUAL LIFE ASSURANCE CO OF WORCESTER, MASSACHUSETTS, C F Atkinson Associate General Agent, 510 Scripps Bldg, 525 C, Tel Main 3590**
**STATE MUTUAL LIFE INSURANCE COMPANY, Frank A Over General Agent, 4504 35th, Tel Talbot 3486**
States Auto Court Wallace Johnston mgr 4224 Taylor
Stathem Lulu E h1425 Russ blvd
**STATIONERS CORPORATION, Bruce Watt Mgr, Stationery, Books and Office Equipment, 1040 6th Av, Tel Franklin 1344 (For further information see page 72 Buyers' Guide)**
Statz Carrie F Mrs slswn GRHFCo h3637 Orange
Staud Betty J smstrs Ratner Mfg Co h950 14th
Stauffer Edna Mrs nurse C G Giddings r4533 40th
" Elgie D (Ovidia) auto repr 3990 3d av h4344 Bancroft
" Emma hskpr 4060 Adams av
" Harriett Mrs h941 17th
" Maude C slswn Whitney & Co h1534 5th av
" P C music tchr 640 Bway
" Pardee P chauf Mrs I L Kuhn r3022 41st
" Paul C h3022 41st
" Rayfield E (Edna) slsmn CCBCo h4533 40th
" Wm K porter R D Maxwell Co r1307 7th av
Staunton Daisy L Mrs h4165 Lymer dr
Stauts Thos W mech r2167 Franklin av
Stavros Spiros (Petsa) pdlr h618 25th
" Tom L fruits 3029 Main h3027 do
**STAYFORM OF SAN DIEGO, B M Galbreath Mgr, Figure Control Specialists, 308 Bank of America Bldg, 625 Broadway, Tel Franklin 4888**
Stayton Ada L (wid F D) h1348 Tarbox
Steach Robt J (Lorraine) USN h3953 Mission blvd
Steacy Hester h401 Olive
" Isabel r401 Olive
Stead Frank B (Eileen) driver W-MCo h4186 Alpha
" Grove A (Marion E) carrier PO r4741 Wilson
" Harry A (Myra) br mgr Standard Sta h4767 College av
" Luella E (wid G D) h3689 Park blvd
" Myra sec G L Kilgore r4767 College av
" Robt E (Pearl) mech Gas Co h405 27th
" Roger A (Lois M) br mgr Standard Sta h1097 Lincoln av
Steadman Owen J (Bertha E) h3504 Columbia
Steagall Donald r4837 73d
" Roy (Irene) h4837 73d
Stealy Clair L (Edith J) (Rees-Stealy Clinic) phys 2001 4th av h1847 Alta Mira pl
" John stdt KELSEY-JENNEY COMMERCIAL COLLEGE r1847 Alta Mira pl
Stear Albt (Meta) h2432½ E
Stearn Nell nurse r1877 Lyndon rd
Stearns Anna M K r2125 5th av
" Chas P (Margt E) pntr h3903 Falcon
" Cyrus E (Reberta) chemist h2268½ Market
" Eliz A with Marston Co r4902 Westminster ter
" Floyd K (E Eliz) carrier PO h2325 Howard av
" Lena M r1245 13th
" Mabel L Mrs h1821 1st av
" Nellie nurse Mercy Hosp
" Reta K Mrs h2125 5th av
" Saml E r3903 Falcon
" Saml S (Frances) servmn BCJ h4871 Narragansett av
" Stella K (wid Fredk) h209 Upas
" Suzanne r2125 5th av
Steatinos John gdnr h1769 Guy
Stebbing Frank W (Bessie M) carp hlpr Bd Pub Wks h4339 Louisiana
Stebbins Dorothy E r3736 28th
" Geo I (Ella M) h3788 Arizona
" Georgia clk r4145 Cherokee av
" Gertrude (wid J N) r4244 Highland av
" Griffice E (Martha P) chropractor h2995 Franklin av
" Jos N gro 3203 Univ av h4244 Highland av
" Lee L (Beth) h4145 Cherokee av
" Lucinda M (wid E A) h1211 Golden Gate dr
" Marie (wid A S) r4170 Jackdaw
" Martha P Mrs tchr City Sch r2995 Franklin
" Mary A r3443 Palm
**STEBBINS WALTER A (Robina) V-Pres and Genl Supt H G Fenton Material Co, h2915 30th, Tel Hillcrest 3418-W**
Stecher Eliz (wid John) h rear 2622 Island av
Steck Gene A reporter U-TPCo r3745 Ray
" Glenn USN r2978 Ocean View blvd
" L Maurice (Alta) slsmn h3935 Normal
" Richd O (Marie A) civ eng NPWD h4615 Utah
Steckel Evangeline B (wid Geo) r4411 Hermosa way
" Margt labty techn J B Eneboe r4411 Hermosa way
Steckelberg Jerome H (Esther) slsmn Safeway h4177 Riley
Steckman Geo clk r2218½ Island av
" Lorena E (wid Geo) h2218½ Island av
" Roy (Frances) cbtmkr Mission Screen Co h 3828 Menlo av
Steddom Calvin B (Helen M) h1155 11th av
" Roderick C emp Sunifornia r1155 11th av
Stedille Edw A mgr J E Giovanazzi r804 Torrence
" John M r465 16th
" Louise (wid Michl) h465 16th
Stedman Edw emp US Grant Hotel rNational City
" Fannie H r3838 1st av
" Margt (wid J S) mgr Casa Blanca Apts h242 W Fir
Stee C M emp SFRy r221 S Pardee av
Steed Arth E ptrnmkr SACo r3985 Georgia
" Earl restrwkr r810 Ash
" Isa E (wid H G) h3985 Georgia
Steedly Wm R (Irene) USN h4904 Long Branch
Steege Ida (wid H S) h3356 Meade av
Steel Andw K (Cath) meats 2527 Univ av h4234 Hawk
" Chas L (Frances S) mariner h1311 Fern
Steele Alex M (Ella M) flr fnshr h3770 Villa ter
" Arch L (Helen) reprmn CPD h3660 Bancroft
" Arch L jr r3660 Bancroft
" A'Voine M office sec Majestic Rug Cleaning Wks r3817 Front
" Chas r322 G
" Chas A USN h2731 Univ av
" Chas H (Lillian L) carp h2351 Etiwanda
" Clinton M lab r3383 Landis




MAIN 2997

J. Wm. Brown
Rollin N. Brown
Optometrists

EYES EXAMINED BY APPOINTMENT

705-6-7
Bank of America Building

Prescriptions Filled



STEWART C. KENDALL
GENERAL INSURANCE
S. Howard Minor, Jr.
Solicitor
346
SPRECKELS THEATRE BLDG.
121 Broadway
Telephone
Franklin 4171

PAINTS
VARNISHES
LACQUERS
ENAMELS
ARTISTS' SUPPLIES

W. P. FULLER & CO.
MANUFACTURERS AND DEALERS
SEVENTH AVE. AT F STREET ◆ TEL. MAIN 0181
BRANCH 2911 UNIVERSITY AVE. TEL. JACKSON 2332

WALL PAPER
PLATE AND
WINDOW GLASS
MIRRORS
ROOFING

◆

This City Directory is placed on file in various Directory Libraries throughout the United States

◆

H·L·
BENBOUGH
CO.
COMPLETE
HOME
FURNISHINGS
B St. at Fourth Av.
M.5131

STEELE
" David L teller B of A r1031 Hunter
" Dickson R (Silvergate Furn Store) r3816 Birch
" Dugald L (Vergie) USMC h4616 Boundary
" Earl R (O Vie) lab h1424 Pritchard
" Edith D Mrs h1604 Grove
" Edw S (Orillia) h1450 Pritchard
" Elaine waiter r845 16th
" Eliz r3780 5th av
" Ella M (wid C E) h3682½ Mountain View dr
" Ellsworth E (Edith G) (Loma Alta Hatchery Mkt) h4247 Montalvo
" Elsie h1843 Front
" Ernestine M Mrs bkpr Starkey Inv Co h4557 Bancroft
" Esther (wid J A) h3828 Van Dyke av
" F Earl (Lola) 2d hd furn 3275 Univ av h3383 Landis
" Franklin T (Evelyn C) h4328 Randolph
" Franks (Lucille) USN h4114 36th
" Harry J shtmtlwkr r3383 Landis
" Hazel Mrs food pkr M C Stewart h845 16th
Ida r207 17th
" J Robt (Kathleen) slsmn h533 Thorn
Jas r423 West F
" Jas (Bonnie) crane opr h330 29th
" Jas (Louisa) gdnr Ramona's Marriage Place h4000 Mason
" Jas F (Mildred L) watch repr 3632 Univ av
" John E (Margt) clk PGL r1776 1st av
" Kathleen cash Pacific Finance Corp r533 Thorn
" Kennie Mrs tchr r3780 5th av
" Laura H (wid Cel) h1031 Hunter
" Lloyd S (Myrl P) pntr hlpr h3805 Acacia
" Lucy E r3594 3d av
" Luther Q (Virginia) USN h1928 Market
" Marion A (wid H F) h3911 Eagle
" Marshall J (Lillian R) h4664 El Cerrito dr
" Marshall K r1604 Grove
" Mary maid 4446 Ampudia
" Mary Mrs h803¼ Ormond ct
" Mary L (wid E C) h1007 W Washn
" Medora A clk J T Meyer jr r1308 C
" Orville D (Clara) clk h2466 Market
" Pearl E tchr r3817 Front
" R E Mrs h236 Kalmia
" Ray E (Dorothy) aud h3215 32d
" Richd h3816 Birch
" Robt H (Leona) USN h1569 6th av
" Roderick P (Amelia) carp h3817 Front
" Saml (Rachel) lab h3035 Spokane av
" Theo S (Viola F) jan h3066 38th
" Walter (Lillian M) slsmn Russell Williams Shoes h4422 Cherokee av
" Wilbur G billiards 210 Market
" Wm M r2035 Bway
" Wilmer G (Pauline) h1121 S Evans
" Zetta clk r1545 2d av
Steelman Geo N mtlsmith NAS
" Harry r1492 K
Steen Agnes C r4077 Idaho
" Fred N (Lulu C) h4020 47th
" John F dentist 625 Bway R601 rGrossmont
" Louis M (Lola) h4261 Swift av
Steenton Geo R (Opal) jan City Sch h3406 Marlborough av
Steer Jos E (Harriet) h2619 Island av
Steetle Effie J (wid G R) h2529 Island av
" Harry W (Florence) (Steetle Sheet Metal Works) h3218 Upas

**STEETLE SHEET METAL WORKS (Harry W Steetle) General Metal Contractors, Ventilation and Air Conditioning, 3271 University Av, Tel Randolph 9477, Res Tel Hillcrest 3854-M**

Steeves Florence M (wid L S) h3155 2d av
" Geo W (Sigrid) USN h4317 Argos dr
" Olive R r3155 2d av
Stefano Hazel smstrs r515 S 32d
" Vito (Lillian) h515 S 32d
" Vito jr lab r515 S 32d
Stefanson Eurika (wid Anton) r4158 Wilson av
" Hellebort R kpr City Water Dept r1903 Granada
Steff Anna (wid Aug) h4883 Kenmore ter
Steffen Frank r1041 6th av
" Herman W (Leila) pkr NSD h4190 43d
" Winifred L bkpr GRHFCo r4161 Stevens
Steffens Chas F (Orpha) bottler ABCo h3866½ Delta
Steffenson Matthew r2508 1st av
Steffes Anna L (wid F W) h1793 Titus
Steffgen Chas bldg contr h1609 8th av
" Fred W (Pearl) h2886 Kalmia pl
Stegal Joan J clo clnr 3850 4th av r408 21st
Stegall Don C (Alma E) h5183 Bristol rd
Stegeman Arth H (Edna) h140 W Brookes av
Stegkemper Wm (Josephine) h3545 Front
Steglick Herman O (Ida M) drugs 2805 B h2656 C
Stegner Gerard W clk r4752 Voltaire
Stehlin Carl C driver SD Forwarding Co r1824 Logan av
Stehr Anna (wid F W) h3693 Arnold av
" Fred W shtmtlwkr SD Sht Mtl Wks r3693 Arnold av
" Leo N (Evelyn) bldg contr h2537 C
Stehwien Agnes Mrs (Hotel Troy) h1055 6th av
Steider Mardell florist US Grant Florists r4184 30th
" Peter (Eliz) h4184 30th
Steidman Chas (Angie) lab h1840 Savannah
Steiger Bendikta (wid L T) h5061 35th
" Eta E (wid Louis) dairy 905 Knoxville h1056 Albion
" Harry E (Winifred) carp h6966 Mohawk
" Juanita M r1056 Albion
" Pearl clk r3553 43d
" Ruth J r6966 Mohawk
" Theo (Anna) pntr h3667 Nile
Steigerwald Norman wrapper SCBCo r131 15th
" Thos (Alice) clk City Water Dept h2044 Madison av
" Wm F (Florence R) (Asbestos Products Co) h3551 Granada av
Steil Geo H slsmn Don Lee h2672 Bayside la
Steiman Louie W jan r237 West F
Steimke Gerald R spl rep Northwestn Mut Fire Assn r3680 42d
" Roberta Mrs bkpr T&MC r3680 42d
" Wm A (Roberta) mech Campbell Chev Co h3680 42d
Stein Anna M Mrs h4737 Hawley blvd
" Chas O (Grace) mgr Glenn Glassford h4813 Idaho
" Florence nurse City Sch h715 Niantic
" Frank C baker SCBCo r4737 Hawley blvd
" Frank P (Ruth) tchr City Sch h3339 Felton
" Harry L driver r1144 S 31st
" Kath (wid A E) h825 Boundary
" M Ann h2117 Front
" Matt (Vida M) mgr New York Hat Stores h 4759 Hamilton
" Robt r1144 S 31st
" Tiny diver r1654 1st av
" Vera nurse MLICo r709 Rockaway ct
" Verna prsr Am Clnrs r3116 India
Steinbach B W USN h4595 Maryland
" Caroline Mrs r4168 Udal
" Emily S (wid Ehren) h3704 1st av
" Edw V (Louise) USN h3716 Euclid av
" Gretchen music tchr 3704 1st av
" Jessica M CS pract 1007 5th av R617 r3704 1st av
" Karl L (Fay) mfg optician h325 Olivewood ter
" M O h231 Redowood
" Philip A optician 520 E rm 206
" Raymond cook Naval Hosp r1922 1st av
Steinberg Leo (Ruth) h4535 50th
" Louis A (Bertha) carp h5034 Long Branch av
" Paul (Anne) aero mech Cons Aircraft Corp h2468 Sumac dr
" Roy H (Helen) baker CBCo h4711 Cape May
" Viola r5034 Long Branch av
Steindorf Alf L (Olivia) barber 849 G h531 19th
Steiner Chas F (Jessie) slsmn h4119 Ohio

**STEINER FRED A (Nell G) (Sloane & Steiner) Lawyer, 1230 Bank of America Bldg, 625 Broadway, Tel Franklin 6506, r55 I, Chula Vista**

" Hal O (Louella) slsmn h3779 35th
" Louella L sec Liggett & Liggett r3779 35th
" Margt A (wid C L) h2037 1st av
" Wm P (Sarah L) electn h4084 Menlo av
Steinhauer Carl H (Helen) slsmn Westn Radio & Elec Co h7334 La Mesita pl
" Walter F (Ruby) lab State Div of Highways h3860 Wilson av
Steinhauser Harley L (Eva) USN r3537 Granada
Steinhoff Linden A (Lillie) pistr h4990 Catoctin dr
" Linden A jr r4990 Catoctin dr
" Mary (wid J E) h4630 Marlborough dr
" Ralph (Vera) pistr h4540 Dawson av
" Ray (Kath) pistr h4544 Contour blvd
Steinman Celestia M h2555 5th av
" Eliz M r3124 Dumas
" Philip (Louise) h3124 Dumas
Steinmann Alf P (Marie) h5054 Mansfield av
" Theo B (Agnes) sports editor U-TPCo h3220 Newell



A. E. ROBERTS COMPANY
GENERAL INSURANCE, SURETY BONDS, REAL ESTATE
U. S. Grant Hotel Arcade, 1028 Fourth Ave. Tel. Main 7041

Steinmetz Harry C (Doris L) tchr Teachers College h3518 Union
" Nicholas (Fintzelberg & Steinmetz) h334 W Washn
Steinmueller Paul I (Nellie) slsmn h950 9th av
" Pauline L Mrs h1449 9th av
" Wilhelmina A asst S D Pub Library r1449 9th av
Steinolfson Robt r2902 Fir
Steintorf J F Mrs h326 Juniper
Steinwachs Franklin S (Reba V) clk h2614 Strand way
" Franklin jr clk NAS r2614 Strand way
Stelenski Stanley (Louisa) h3418 42d
Stellar Fish Co G G Fujimoto mgr whol fish 825 Harbor
" Herman W whsmn K-PCCorp h3668 Boundary
Stelle Elton R jan JD&ABSCo r2844 National av
" Mabel E Mrs r2181 Kearney av
Stellenberger Louis C (Eva) cigars 1310 5th av h1651 4th av
Stelley Curtis L (Lilah) mech NAS h5058 Hawley blvd
Stellhorn Wm M (Jean) USN r1569 Union
Stelzer Fred C (Katinka) h3533 Highland av
" Kath (wid Ludwig) h1002 W Brookes av
" Louis A (Bertha) (Liggett & Stelzer) and (Southern Lbr Co) h1002 W Brookes av
" Wm F (Thelma) driver S R Frazee Co h3676 Monroe av
" Wm L r1220 S 31st
Stem Chas N (Jane) USN h4745 Newport av
Stemen Carl (Mary) pntr h4496 Iowa
" Dale M slsmn H L Davidson r4080 Van Dyke av
" Frank (Kath) h4080 Van Dyke av
" Ike W (Sammie L) clk AF h3227 Fairmount
" Janet r4080 Van Dyke av
" Quinn F r4080 Van Dyke av
Stemerick Gertrude (wid Leo) smstrs HLBCo h1914 Bancroft
Stempa Geo O (Esther R) USMC h2934 Juan
Stenberg Geo custodian S D Museum r933 13th
" Margt L with Marston Co r816 Ormond ct
Stenburg Josephine Mrs h2638 F
Stender Bert r1335 J
" Wm h745 14th
Stenger Geo (Harriet) h3922 8th av
Stenhouse Loretta H Mrs socialwkr r1046 Edgemont
" Wm B r3737 28th
" Wm D police SDPD r1432 Union
Stenkel Harold J r2131 B
Stensrud Fanny L r3367 31st
" Governeur A (Mary L) hlpr Gas Co h4179 46th
" Richd E (Ann) jan FNB h4073 38th
" Stanley E (Lee) pkr NAS h3367 31st
Stentz Alice Mrs h4534 Long Branch av
Stenzel Gustave r4716 34th
" Max (Emma) roofer h2615 Newton av
Stepanek Jos A gdnr h4190 Palmetto way
Stepanovich Michl N USN h4076 Thorn
" Paul A driver r4076 Thorn
Stephan Erich jr (Dorothy) emp Cons Aircraft Corp r3543 Felton
" Herman F (Anna) emp Cons Aircraft Corp h3543 Felton
Stephen Julia W r3949 Alabama
Stephens Alpha J r820 Ormond ct
" Amy Mrs h3922 8th av
" Arth L (Emma M) slsmn h3729 35th
" Aug S r1534 1st av
" Benj H h2612 Bancroft
" Brownie E (Margt) driver h4044 Swift av
" Chas carpet lyr r4839 Lantana dr
" Cleo J (Rita) soc wkr CWD h4419 Highland av
" Clyde (Jennie) h4164 34th
" Columbus F (Eliz A) bldg contr 3952 Hamilton
" Dexter A (Ruth B) slsmn h820 Ormond ct
" Edmund A news vendor r835 6th av
" Edw h1846 Main
" Edw J (Freda P) unit mgr C-WSLICo h3715 Vermont
" Etta V priv sec McKesson & Robbins r4611 Mississippi
" Fred A (Louise H) h2435 F
" Gene M clk B of A r3203 Homer
" Geo E (Ethel) fishermn h305 Milbrae
" Geo H whsmn Texas Co h4611 Mississippi
" Gertrude hskpr 4552 E Talmadge dr
" Harold A (Hazel) plmbr 3850 Chamoune av
" Harold L (Kath) USN h5049½ Santa Monica
" Harry L (Margt) h3746 43d
" Harvey S (Grace) lab h4135 Park blvd
" Henrietta (wid Richd) r4611 Mississippi
STEPHENS
" J Wesley (Lenora E) USN h3174 Meade av
" Jack E (Ruth) rancher h1468 3d av
" Jas D (Freda L) USN h4693 El Cerrito dr
" Jas L (Amelia H) h3934 Normal
" Jas M (Mary) USN h4190 48th
" John shtmtlwkr r4419 Highland av
" John B (Dorothy) managing editor S D Sun h1040 Johnson av
" John W carp r642 68th
" Jos L (Marguerite) lab h1119 Market
" Lewis E (Clara L) meat ctr AWMCo h3650 Boundary
" Lewis F (Sylvia) acct SHPC h3831 Front
" Lewis M (Myrtle) meat ctr AWMCo h1011 S 38th
" Lois J soc reporter S D Sun r820 Ormond ct
" Lola R Mrs nurse Quintard Hosp h4193 Texas
" Lorraine r3729 35th
" Luella Mrs h2965 Union
" Margt L sten W-MCo r4044 Swift
" Owen M (Gladys) carp h2429 Island av
" Paul r3928 8th av
" Raiph B (Maxine) driver h2608 Orange av
" Rebecca Mrs r2120 2d av
" Robt V r4193 Texas
" Ruth B tchr City Sch h2172 Front
" Sally Mrs h3928 8th av
" Stanley G (Ranghilde) h2766 K
" Susie F (wid C F) h1242 17th

**STEPHENS THOS I (Florence M) Mgr J S Schirm Co, h3203 Homer**

" Wm H (Mollie) h3675 Eagle
" Wm W (Olive) slsmn P H Goodwin Co h1719 28th
Stephenson Arth L (Maude H) store mgr W P Fuller & Co h1638 Myrtle av
" Ernest R (Jane) police SDPD h4382 44th
" Eug I (Alice) dentist 625 Bway R1106 h3245 Lucinda
" Florence Mrs h4018b Swift av
" Geo N eng aide NPWD r155 20th
" Harry N reporter U-TPCo r2830 Fir
" Hazel Mrs restr 1548 Bway
" Helen clk r3721 Chamoune av
" Jack E (Julia A) dist mgr U-TPCo h4430 Del Monte av
" John (Lavinia) hsmn S D Hotel h3721 Chamoune av
" Kitty (wid Oscar) r3603 Chamoune av
" Margt I (wid B R) h4645 Long Branch av
" Nina (wid F W) r3610 Adams av
" Oscar T carp h3603 Chamoune av
" Raiph W firemn SDFD r1171 10th av
" Robt E (Lois) driver BDCo h3808 43d
" Robt L (Paine & Stephenson) r920 Sutter
" Thos J (Bertha E) h1224 Santa Barbara
" Vida (wid Geo) r4205 Swift av
" W D USN h1456 B
" Whitfield (Anna) USN h3307 44th
" Wm A USN r4382 44th
Stepich Bros (Milan Saml and Eli) restr 1220 5th av
" Eli (Stepich Bros) r1159 6th av
" Milan (Stepich Bros) r1159 6th av
" Saml S (Millie) (Stepich Bros) h4175 Kansas
Stepitch Cy r410 A
Stepka Jos F (Antonia) USMC h3927 Cleveland
Stepp Lula r827 C
Steppler John C (Leneta D) fishermn h4444 Texas
" Leneta D Mrs br mgr Grand Rapids Home Furnishing Co r4444 Texas
" Royse fishermn r4444 Texas
Sterett Overby B (Lois) lino opr h2627 J
Sterile Products Co Inc A L Moore pres H D Benner sec-treas dental supps 724 4th av
Sterkel John H (Helen) bartndr J E Giovanazzi h2131 B
Sterken Dorris Mrs nurse Mercy Hosp r3517 Louisiana
" Orin W (Dorris) USN h3517 Louisiana
Sterling Alice r1445 Front
" Apartments Mrs Merca Jeffreys mgr 1244 9th av
" Benj h4662 Landis
" Dora M Mrs beauty opr 3126 Clay av
" John B (Odessa) mech h2944 India
" Lloyd (Bertha) barber 807 F
" Morillas T (Dora) h3126 Clay av
" Robt J wharfinger City Harbor Dept r4857 Saratoga av
" Wilma T Mrs h4669 Biona dr
Sterlingworth Kindergarten Mrs L E Driver prin 4723 Terrace dr
Sterman Bertha (wid Matt) r3518 Birch
" Burdett emp Cons Aircraft Corp r1990 Harrison av
" Lloyd H (Jessie) roofer APCo h2510 L

C. A. GRAY
DISTRIBUTOR
DODGE
BROTHERS
MOTOR CARS
AND TRUCKS
—
PLYMOUTH
MOTOR CARS
—
Complete
Service
—
501
West Broadway
PHONE
FRANKLIN
3101

CHARLES C.
OTIS
PUBLIC
STENOGRAPHER
AND
NOTARY
SPANISH
TRANSLATOR
SHORTHAND
REPORTER
MIMEOGRAPHING
PUBLIC SPEAKING
931
BANK OF AMERICA
BUILDING
TEL. F. 1727

# THE BACH COMPANY

INSURANCE • REAL ESTATE • BONDS • LOANS

5% Money for Building or Refinancing

PHONE MAIN 2165

610 ELECTRIC BLDG., 861 SIXTH AV.



KLICKA LUMBER COMPANY

LUMBER AND BUILDING MATERIAL

Thirtieth and University

TELEPHONE Jackson 5171



Miller, Hall & Co.

INVESTMENT SECURITIES

Municipal Bonds
Corporation Bonds
Bank Stocks
Insurance Stocks
Investment Trusts
Local Issues

Bought—
—Sold—
—Quoted

401 First National Bank Bldg

Tel. Franklin 2166


STERMAN
" Raymond R clk APCo r3518 Birch
Stern Clara T (wid C B) h725 S 41st
" Fred pntr h1301 18th
Sternaman Walter L (Florence M) pntr h3656 Chamoune av
Sternberg Benito J (Beatrice B) h1445 C
" Chas H h4046 Arizona
Sterne Conrad M (Jean) h2600 2d av
" Frances T Mrs tchr City Sch r1319 5th av
" Henrietta (wid S M) h3766 Pioneer pl
" Mary E (wid W E) h2600 2d av
" Max L (Eugenie) slsmn h4884 Coronado av
Sterner Axel J (Beda) h4019 Alabama
Sterns Chas A (Irma) emp Cons Aircraft Corp h4161 36th
Stetler Chas A (Sadie) slsmn Walker's h3991 30th
" Jesse P (Ida) mach NAS h4161 Marine View av
Stetser Jos H h3774 4th av
Stetson Betty Mrs smstrs h5130 Long Branch av
" Elisha M (Mabel) h4240 43d
" Geo F (Fern) formn Gas Co h4727 Idaho
" John r1148 11th av
" Martie Mrs photo retoucher Hubbard & Sensor r855 10th av
" Wayne h855 10th av
Stetzman Otto (Gertrude) h4063 38th
Steuben Society ASD Unit No 12 666 9th av
Steuermann Leonard M (Velma) lab h2545 Imperial av
Stevely Maude Mrs h518 Thorn
Steven H R r140 W Bway
Stevens Agnes Mrs tchr Lomaland Sch r600 Catalina blvd
" Andw F (Ramona) h1609 W Lewis
" Bertha (wid Saml) r4549 58th
" Betty Mrs h1369 India
" Beulah J maid 3428 Louisiana
" Billie Mrs clk h2054 State
" Cath (wid A J) h1609 W Lewis
" Celia B sten FNT&SBank r4549 58th
" Chas B (Gertrude L) h3653 7th av
" Chas C (Mary) electn h351 25th
" Chas E shtmtlwkr NAS r950 12th av
" Chas W h rear 2140 Logan av
" Clara Mrs beauty opr Weaver-Jackson Co r4676 Bermuda av
" Clara E priv sec PBASMW h4522 Texas
" Clarence R (Mary) mech YCCo h1413 F
" Clayton R (Roberta) r4556 Cherokee av
" Clyde W ironwkr h2515 Knoxville
" Conrad r4676 Bermuda av
" Corwin H (Eleanor R) radio opr h4559 Park blvd

STEVENS D C BUILDING CO (D C Stevens) Building Contractor, Complete Financing, 3365 5th Av, Tel Jackson 0958
" D Percy carp r3057 Valle av
" Dan S glass wkr SD Glass Co h3373½ Univ av
" Dana C (Jean V) (D C Stevens Bldg Co) h 2833 Denver
" Edw V (Mary T) h2855 Franklin av
" Edw W (Marie) dentist 233 A rm 1202 h3176 Palm
" Edwin C (Adle M) formn City Water Dept h1328 33d
" Eleanor R Mrs mgr Park Boulevard Hotel r4559 Park blvd
" Emmett (Eliz B) clk NAS h4394 Highland av
" Ethel B Mrs h1166 12th av
" Eug H (Eliz) asst mgr Singer Sewing Mach Co h4030 Oregon
" Eug H jr (Jane) agt Prudential Ins Co h6738 Mohawk
" Everett S (Clara) lab h4676 Bermuda av
" Frank C (Minnie) lab Bd Pub Wks h3809 6th av
" Frank F (Edith) aero mech Cons Aircraft Corp h4577 38th
" Frank G (Mary B) bkpr h4607 E Talmadge dr
" Fredk J Rev (Edith) rector All Saints Episcopal Ch h1282 Upas
" Garnet W (Eliz E) mach CMCo h2984 Newton av
" Geo r733 14th
" Geo A (Loma) slsmn A M Lewis h4366 Newton la
" Geo F (Anne) real est 3637 Univ av h4176 38th
" Geo W (Lillian M) h3729 Highland av
" Gerald E (Bertha) asst mgr-asst sec Airtech Flying Service Ltd h3619 41st
" Harold H (Louise) h1097 Meade av
" Harold M (Gladys) atdt Dorman's h3840 42d
" Hazel E Mrs beauty shop 1617 W Lewis h 1623 do
" Helen r3827 Falcon

STEVENS
" Helen M librn Union Law Library rCoronado
" Henry R (Blanche) lab h2688 National av
" Herbt R r237 West F
" Hiram O (Bearing Engineering Co) rChula Vista
" Ida (wid G W) h1141 9th av
" Irma L Mrs h3210 Market
" J Claude slsmn r855 11th av
" Jas A (Eleanor) emp Cons Aircraft Corp h3552 Bancroft
" Jas A (June) USMC h4603 Lotus
" Jennie C (wid E R) h4032 Thorn
" Jesse C Rev (Mabel F) pastor Seventh Day Adventist Ch h1908 31st
" John H (Henrietta) lab h3675 Myrtle av
" John H (Lucile) USMC h2661 Frankfort
" Kath Mrs r1885 Sheridan av
" Lester C (Emma) stero opr h2951 Reynard way
" Loren E (Lena) emp U S Grant Hotel h3128 Hawthorn
" Lorraine Mrs r1769 Front
" Lucille Mrs h2549 Bervy
" Lucille B nurse r1177 Oliver av
" Manning C (Alice) mach h2674 Island av
" Margt S (wid C E) r3328 Marlborough av
" Margt T (wid E C) h3970b Florida
" Marion R (wid J H) social wkr h4549 58th
" Mary B with Marston Co r4607 E Talmadge dr
" Maude B (wid P S) h3765 10th av
" Myra Mrs maid 3578 Marlborough av
" Norman C (Bertha E) sta atdt h1733 Dale
" Roy L (Vera) h4556 Cherokee av
" Steph J (Nettie B) h621 Cedar
" Thos A lab h818 A
" Violet sec-treas Cooks Waitresses & Helpers Local 402
" Will J real est 2932 Univ av rSan Diego Athletic Club
" Wm E slsmn r142 W Laurel
" Wm P (Maude) h3421 Goldfinch

Stevenson Alice (wid Albt) h5048 Santa Monica
" Annette B (wid R E) tchr City Sch h1804 Neale
" Betty J r1202 W Washn
" Betty Mrs furn rms 452 5th av h1369 India
" Carl r1207 G
" Chas h4169 Boundary

STEVENSON, CHARTRES-MARTIN MEDICAL GROUP (George R Stevenson, Ernest P Chartres-Martin, Ross S Carter, Warren S McClatchey, Robt Lee Williams) Physicians and Surgeons, 1870 4th Av, Tel Franklin 7751
" Chester O (Rose) USN h830½ 17th
" Don R (Mildred) lab h731 17th
" E Ruth slswn C W Fait r rt 2 bx 259A
" Ewart R (Helen) (Ocean Beach Garage) h 4894 Niagara av
" Fannie L (wid G W) h3065 Palm
" Frank H barber 112 West B
" Frank W (Eliz D) archt 121 Bway R 409 h2704 Evergreen
" Fred W (Ruth) repr Pennoyers Garage h4436 McClintock
" Geo R (Alice B) (Stevenson Chartres-Martin Medical Group) phys 1870 4th av h1816 Sheridan av
" Gordon K (Doris) prin Cabrillo Sch h4722 Bancroft
" Harry R (Linnie) patrolmn CPD h3447 Goldfinch

STEVENSON ISRAEL (Marion) Jeweler and Watchmaker, Engraving and Designing, 1258 5th Av, Tel Franklin 3945, h4463 Ohio, Tel Randolph 9871
" John D (Ocean Beach Garage) h4868 Newport
" Kath Mrs r1027 10th av
" Kenneth A r1202 W Washn
" Kenneth (Doris C) heat treater NAS h3442 Union
" Lyle (Dorothy) h2240 National av
" Marie Mrs r1520 Tyler
" Mary E Mrs h1207 G
" Mary E (wid J F) tchr City Sch h4411 36th
" Nellie Mrs h1364½ 9th av
" Oren H (Margt) h3230 Bancroft
" Oren M (Ellen) carp h1144 22d
" Ray S r2240 National av
" Robt slsmn Don Lee r4463 Ohio
" Robt L (Juanita) h920 Sutter
" Telford W (Roberta) acct h4875 Mansfield
" Timothy A (Isla) h1202 W Washn
" Victor E (Geraldine) whsmn PW h3171 Mountain View dr
" Wayne (Inez) USN h1459 B
" Will H (Dora) h236 Kalmia




# MARK HANNA

DISTRIBUTOR

ESTABLISHED 1925

CHRYSLER AND PLYMOUTH MOTOR CARS

TEL. FRANKLIN 7557 SALES AND SERVICE INDIA AT C


STEVENSON
" Wm L (Nora) emp Munger's Lndy r2240 National av
" Wm R jr (Zona) dist serv sta supt UOCo h3305 Dale
" Wilma r1364½ 9th av
" Zona Mrs cash Gas Co r3305 Dale
Steventon Gordon H musician r3034 Juniper
" Greta S (wid H B) h3034 Juniper
Stevers Ida L (wid F D) h4654 Campus av
" Lynden (Mary W) (Lynden Stevers Press) h4421 Fairmount av
" Mary H Mrs tchr City Sch r4421 Fairmount av
Steves Jas P (Mildred) clk SACo h4894 Mansfield
Steveson Evelyn Mrs h4104 Udal
Steward Chas E (Addie A) formn SDERy h4338 Cherokee av
" Floyd L (Dorothy) mech h3554 5th av
" Isabel C with Marston Co h4377 Kansas
" Jennie E (wid E L) h4377 Kansas
" Lena Mrs h663 21st
" Wm G (Anna) h3614 Cottonwood

STEWART, See also Stuart
" Adeline C (wid U G) h3520 Texas
" Alvina C Mrs tchr City Sch r4024 S Hempstead cir
" Arth C (Rena) with Marston Co h3588 Arizona
" B Earl (Olive) (Brown Motor Co) h3111 Homer
" Beatrice Mrs h2150 Ocean View blvd
" Betty bkpr h4865 Trojan av
" Blanche (wid Albt) h3719 Villa ter
" Bruce (Joanna) woodwkr J Y Nicol h4812 Utah
" Carl E (Marie) USN r4711 Cape May av
" Carlos h2115 Monroe av
" Cary (Mellie) carp h4665 51st
" Cath h7052 El Cajon blvd
" Cecil (Francisca) hallmn Cuyamaca Club h4209 Jefferson av
" Chas D blksmith 1558 India h1442½ 3d av
" Chas W (Alvina C) inspr Gas Co h4024 Hempstead cir
" Clarence (Evelyn) USN r824 Jamaica ct
" Clarence E (Anna) h2206 Ft Stockton dr
" Clement H h1551 Monmouth
" Cleo B Mrs r3735 5th av
" Corinne Mrs sten rYWCA
" D G Mrs h2820 6th av
" David A (Lula S) slsmn h2257 2d av

STEWART DON M (Maude) (Stewart & Beebe) (T & S Hasp Co), Postmaster, h3227 Grim Av
" Dora lndywkr h4451 Hamilton
" E Paul (Alice) gdnr h522 S 45th
" Edmund T (Mildred) storekpr Cons Aircraft Corp h2191 W Cal
" Edna (wid A C) h1122 21st
" Edna E Mrs h4062 46th
" Edw E (Naomi) USN h4214 Central av
" Edwin J r1714 W Washn
" Ellsworth F (Jean) slsmn Getz & Grant h1629 Ft Stockton dr
" Emily O (wid Chas) r3952 Hamilton
" Ertie M Mrs mgr Harmony Hall h846 5th av
" F C Mrs clk h950 9th av
" Flo L (wid A N) h438 W Date
" Floyd L mech Don Lee
" Frank r4246 Jewell
" Franklin H (Norine G) carrier PO h4106 Franklin av
" Franklin L (Elrena) USN h532 W Ivy
" Fred E (Hattie) h4106 Franklin av
" Fred W h1840 Fern
" Genevieve Mrs h2606 Commercial
" Geo E (Marie) formn SCTCo h2417 A
" Geo E jr (Grayce) installer SCTCo h3757 Arizona
" Grant (Emma) h1146 14th
" Harry J (Adelaide) phys 233 A rm 607 h4353 Sierra Vista
" Helen Mrs tailor PCD r3162 Upas
" Helen L (wid L F) mlnr h3659 32d
" Helen M Mrs clk r3115 Dale
" Henry lab NAS r765 10th av
" Hugh W (Zella) eng Gas Co h1836 W Titus
" J F clo clnr r2401 E
" J Wayne (Leveta) USN h264 S 39th
" Jack D blksmith r1442½ 3d av
" Jennie B (wid W F) h2272 4th av
" Jess E chauf Swift & Co r936 State
" Jessie r2755 L
" Jo Frances nurse r4480 33d
" John r1327 Bway
" John porter Todd's
" John B lab r2724 Congress
" John B jr (Evelyn B) h3344 29th
" John D mech r1442½ 3d av
" John H yd mgr Hardwood Lbr Co rLa Mesa

STEWART JOHN P (Ayliffe E), Asst Cashier Bank of America National Trust & Savings Assn, h3326 Freeman
" John R (Christina) USCG h1812 Lyndon rd
" Jos H (Mary) h4480 33d
" Julia S (wid F J) h2724 Congress
" Julia W (wid J T) artist 4675 Ohio
" Kate nurse h4890 67th
" Kath r444 Brookes av
" Kenneth socialwkr r2272 4th av
" Kenneth E (Helen C) USN h1530 C
" Laura E (wid J H) h3730 Menlo av
" Laura M (wid G W) h3211 31st
" Lenore sten CWD h5067 Auburn dr
" Leona A (wid C C) h3139½ National av
" Leroy r3776 42d
" Lester F (Genevieve) clk Gas Co r4739 Edgeware rd
" Lester H (Ona) with Marston Co h3138 Bancroft
" Lida smstrs KLS
" Lou F clo clnr 701 E r2401 do
" Lupe clk NDS r2115 Monroe av
" Lydia h3694 Wightman
" Margt (wid C H) mgr Blue Court h4143 Cleveland av
" Marie S (wid H W) smstrs h1660 2d av
" Marvin C (Ruth) food prods 1435 E h4368 Proctor pl
" Marvin C USMC r3975 Louisiana
" Marvin J (Dorothy) slsmn h1146 16th
" Marvin W (Helen) mech BLCMCo r4369 West Pt Loma blvd
" Mary Mrs r4145 Illinois
" Mary Mrs h5019 Narragansett av
" Mary A (wid A W) h4080 Jefferson av
" Mary E Mrs h2309 5th av
" Mary E (wid E) nurse r1326 18th
" Melville S (Jessie C) formn Westn Lbr Co h2869 Thorn
" Melvin E (Caroline) h4631 Idaho
" Mildred N Mrs clk USN h3125 Elm
" Milford B (Flora M) lab PO h4615 55th
" Morris mech r3745 4th av
" Noble M (Rose) h3529 Dove
" Olive Mrs beauty opr Leatha Horton r341 Douglas
" Oliver E (Nella L) pntr Cons Aircraft Corp h1740 Warrington
" Oliver H (Katie) h4005 Stephens
" Orpha A Mrs drsmkr h3686 Park blvd
" Peggy tchr City Sch r1629 Ft Stockton dr
" Phil lab r423 West F
" Rebecca r415 46th
" Robt D (Joy) chauf h3646 36th
" Robt L h4043 Hawk
" Robt L (Kath F) lab h724 Rockaway ct
" Robt L jr (Alwilda) sta mgr Standard Stations h3444 Georgia
" Rolfe W USN r2126 Albatross
" Roxie E (Wanna J) agent General Exchange Ins Corp rLa Mesa rt 1 bx 1701
" Rufus A r4480 33d
" Sidney M (Eloise H) restr 2220 S 32d
" Spurgeon D (Sarah H) h1411 Dale
" Stanley lab r11 22d
" Thos A (Ida M) gro 4465 Dwight
" Vida F r3730 8th av
" Virgil S (Edith) printer SD Sun h4454 Copeland av
" W Van (Della C) chf clk NAS h245 W Washn
" Warren F (Carrie O) mech Cons Aircraft Corp h4472 Louisiana
" Wellington (Margt) h3344 Columbia
" Wm G r868 Union
" Wm H (Julia E) (SD Screen Mfg Co) h2829 30th

STEWART & BEEBE (Don M Stewart, Carr Beebe), General Insurance, 618 Electric Bldg, 861 6th Av, Tel Main 1515 (For further information see page B)

Steyerman Herman L (Mable) electn h944 22d
Stibolt Frances dental nurse r2880 Grape

STIBOLT JOHN P, Dental Surgeon, 601 Watts Bldg, 520 E, Tel Main 0774, h2880 Grape, Tel Main 2382

Stice Chas E (Phoebe) h4655 35th
" Clyde M (Juanita) hd lndy 4602 35th
" Jack M r4602 35th
Sticht John F (Pauline) clk h2940 Univ av
Sticka Wm C (Mary) h4256 Orange av
Stickel Robt (Anna M) USN h818 W Nutmeg
Stickell Eva J r2241 Curlew
" Jesse E (Vera M) (S&N Cafe) h2241 Curlew
Stickney Ann F gdnr r1051 Front
" Art T (Della A) h2150 Harrison av
" Doc Q bottler Arrowhead-Puritas Distrs r1145 K


ST. AUGUSTINE SCHOOL FOR BOYS

Grades 9-12

Courses Preparing for All College Work

Classes Limited

Tuition Moderate

3266 Nutmeg St.

Tel. Randolph 8874

San Diego



AETNA

SALMONS & WOLCOTT CO.

INSURANCE COUNSELORS

AETNA GENERAL AGENTS SINCE 1911

316 S. D. Trust & Savings Bldg.

Tel. Franklin 5141

# GREENWOOD MEMORIAL PARK

43rd AND MARKET
TELEPHONE, MAIN 0477

(SAN DIEGO'S PERPETUAL CARE CEMETERY) OPERATED BY GREENWOOD CEMETERY ASSOCIATION

CEMETERY • MAUSOLEUM • CREMATORY • COLUMBARIUM



SAN DIEGO LUMBER CO.
ESTABLISHED 1869
WHOLESALE and RETAIL
FOOT OF SIXTH AVE.
TELEPHONE MAIN 4131



HILTON MOTOR CO.

Ford

Authorized FORD Dealer

SALES and SERVICE

1200 Broadway
Tel. Franklin 5121


STICKNEY
" Jefferson K (Love A) (Stickney & Stickney) h2745 State
" Jefferson K jr (Eliz L) (Stickney & Stickney) h3330 Elliott
" Loran A (Ida A) barber 954 3d av h2244 2d av
" Wellington I meat ctr r4664 Park blvd

STICKNEY & STICKNEY (J K and J K Jr), Attorneys at Law, 1111 First National Bldg, 1007 5th Av, Tel Franklin 6213

Stier David slsmn r1324 14th
" Luther W (Lois) eng Cons Aircraft Corp h4262 Cherokee av
" Rebecca (wid Morris) h1324 14th
Stieringer Alf (Mary) heat treater Cons Aircraft Corp h4332 Georgia
" Geo J (Frieda) heat treater Cons Aircraft Corp h4902 34th
" Helen r4902 34th
" Robt r4902 34th
Stierlin Susie E (wid J C) h4502 North av
Stigall Eliz (wid Clarence) h3960 Alameda pl
Stiles Cora B Mrs beauty shop 2505 San Diego av
" Flora r4308 Univ av
" Herbt M (Stiles Seed Store) r1154 Franciscan way
" Lucille cash Pickwick Hotel r1569 10th av
" Ray C (Lucille) asst mgr Fox Theatre h1569 10th av
" Roy G (Leona) cannerywkr h3430 Filbert

STILES SEED STORE (H M Stiles), Complete Line Seeds, Dog Food, Dog and Pet Supplies, Fertilizers, Bedding Plants, 3816 30th, Tel Woodcrest 9669

" Stanley S (Mary A) USN h4593 Cleveland av
Still Edwin V teller FNT&S Bank h2978 Fir
" Flora Mrs h4275 Wightman
" Nathalie Mrs h4050 Marlborough av
" Rose M Mrs maid 3446 Bancroft
Stille Byrdyna emp State Blind Craft r1611 5th
" Forest J (Maria) cement fnshr h4147 49th
" Harry (Byrdyna) jan J Jessop & Sons h1611 5th av
" Thos E driver Pac Acetylene Co h1758 6th av
Stiller Laneta Mrs r1324 Grove
" Margt (wid Max) h1505 Fern
Stillings Geo L r1834 Polk av
Stillman Albt E h3128 Dove
" Carl S jr (Constance M) osteo 625 Bway R 407 h3234 Mountain View dr
" Edna E r634 13th
" Ethel H Mrs h3043 Ivy
" Kenneth (Margt) h4662 60th
" Lela I r3128 Dove
" Louis R r936 State
Stillson Frank B h1804 Cal
Stillwagen C A drugs 2272 1st av
" Colin A (Marie) bkpr SD Sun h2930 Dove
Stillwell Bessie r830 6th av
" Harriett M (wid J A) r3362 Lucinda
" Harvey R (Ina J) h3534 Jackdaw
" Mamie r1327 Bway
" Ralph chf eng County Hosp
" Wm E (Pearl M) mech C E Bertram h4442 Estrella av
Stilson Carroll A managing dir SD Employers Assn rSD Club
" Saml T (Ethel) slsmn Pfaff Realty Co h4416 Georgia
Stilwagen Roger H (Bertha) clk Bd Pub Wks h1117 S 30th
Stilwell Frank (Mattie) h2642 5th av
" Kirby G (Goldie) pntr h3784 Boston av
Stimmel Carrie M h3206 Lowell
" Nell Mrs h2227 F
Stimson Gertrude L Mrs h rear 1260 15th
" Helen E sten SDT&SB r216 Grape
" Irene R nurse r3578 4th av
" Jas E H h3578 4th av
" Lillian Mrs beauty opr h1131 26th
" Lillian R beauty opr h1932 Polk av
" Mary A (wid B D) h2951 4th av
" Mary L slswn EF r2951 4th av
" Olive J archt r3578 4th av
" Robt W (Florence B) h3603 Crowell
Stine Jas S (Kathleen) h4162 Estrella av
" Mildred Mrs h1647 Fern
Stineman Ralph P r3030 5th av
Stiner Clarence M (Minnie B) (SD Spring & Brake Works) h4436 Saratoga av
Stingle Edith Mrs sec A J Cooper r1944 K
" Lou Mrs h1944 K
Stingley Richd E (Ethel) ironwkr h4001 33d
Stinnet Alice (wid Barry) r3875 37th
Stinnett Geo A (Annie E) h4691 59th
" Ray ranch wkr r4691 59th
" Wm L (Juanita) h4333 36th
Stinson Elias B jr (Evelyn) emp NAS h4552 Coronado av
Stinstrom Gustave A (Margt) formn SCTCo h3727 31st
Stirewalt Walter K (Clara M) clk PO h4133 Vermont
Stirling Irene (wid Geo) r1663 4th av
" Olive E Mrs slswn Julian Pohl
" Robt J (Ethel) wharfinger City Harbor Dept h4857 Saratoga av
" Robt J jr r4857 Saratoga av
Stites Herbt F (Alice M) plmbr h3863 45th
" Hiram P (Jennie M) plstr h661b 16th
" Sylvester O (Carrie M) jan FFS&LA h3707 Logan av
" Trostle S (Helen) baker Safeway h1033 Grand
Stith Chas G (Kath) h4061 38th

STIVERS CLEANERS (E H Stivers), Cleaners, Dyers and Tailors, 3525 University Av, Tel Randolph 1191

" Edwin H (Vera) (Stivers Cleaners) r4033½ Illinois
" Edwin R (Irene O) h4916 Del Mar av
" Edwin R jr (Ruth M) slsmn JMSCo h4770 Orchard av
" Margt M Mrs h3382 Bancroft
" Ruth M Mrs tchr City Sch r4770 Orchard av
" Theo S (Myrtle) h3852 45th
Stixrud Earl T (Leila) USN h4542 Bermuda av
Stoaks Walter E acct r3673 Landis
Stobbs Jack B (Rosalie) shoe repr 3455 El Cajon blvd h4150 34th
" Ralph (Susanna) shoe repr 4273 Univ av
Stobs Herbt G slsmn Safeway r3518 41st
Stock Edgar C (Nancy) lab Gas Co h430 S 32d
" Fredk J (Gladys E) creditmn BDCo h4022 35th
" Viola D compt opr Co Auditor r3722 Arizona
" Wm J (Viola D) meter rdr Gas Co h3722 Arizona
Stocker Harry A bartndr h1256 10th av
" John (Pauline) USN h2519d G
" Minnie maid r3637 Dove
" Owen J USN h1244 A
Stockham Douglas A r2239 Curlew
" Gilbert (Margt) lab r3219 Copley av
" Harry D (Irene O) acct h2239 Curlew
" Irene mgr Monterey Dress Store r2239 Curlew
" Mary nurse County Hosp
Stocking Fredk (Annie) formn GM&LCo h44 24th
" Jack D emp AF r1202 W Washn
Stocklinger Edith H Mrs tchr City Sch r4554 58th
" Michl (Edith H) clk PO h4554 58th

STOCKMAN ALLEN J (Mable), Licensed Real Estate Broker, Exchanges, Insurance, Income Property, 738 E, Tels Franklin 6626 and 6627, h3803 7th Av, Tel Jackson 1143

" Chas M USN h3685 7th av
" Earl O (Alma) lab Gas Co h4028 Dwight
" Eliz Mrs r4674 Iowa
" Gertrude Mrs h220 S 37th
" Nancy (wid Hugh) r1045 E
" Orlando r3835 44th
" Roy r3835 44th
" Thos slsmn H J Waters
" Thos H (Velma) h3650 Wightman
" Winifred H ftr Gladys Scott Smart Shop r1914 Bancroft
Stocksdale Laura bkpr Money Back Sommer
Stockstill Roy E (Prudence M) h3430 Albert
" Wm C cannerywkr r1027 S 28th
" Wm D (Pearl) pile driver h1027 S 28th
Stockton Alma B Mrs music tchr 4687 Wightman
" Clarence r4687 Wightman
" Effie Mrs h4353 Highland av
" Fred L r4353 Highland av
" Fredk A office mgr Connecticut Mutual Life Ins Co rLa Jolla
" Helene Mrs h rear 3838 Goldfinch
" Henry (Mildred) USN h4141 Alabama
" Leslie P slsmn Safeway r4353 Highland av
" Lewis I clk r4353 Highland av
" Lyle R (N Evelyn) real est 3421 Adams av h5249 Marlborough dr
" Mabel L (wid R C) liquor distrs 654 State h3511 Park blvd
" Marvin E (Gelma) slsmn Safeway h3721 Logan av
" N Evelyn aud Union Title Ins & Trust Co r4918 Evelyn pl
" Neta Mrs emp Walker's r401 E Arbor dr
" Owen P emp Cons Aircraft Corp r4353 Highland av
" Robt clk r4353 Highland av
" Robt L mech r4687 Wightman
" Robt W counselor Conn Mut Life Ins Co rLa Jolla
" Ruth r4687 Wightman
" School 3109 Island av
Stockweather Pearl Mrs r2542 A
Stockwell Margt Mrs r3952 4th av
" Matthew r1141 9th av




# THE HOSTMARK COMPANY

ANDREW H. EKERN, Mgr.
INSURANCE WITH SERVICE
648 San Diego Trust & Savings Bldg. Telephone Franklin 1389


STOCKWELL
" Russell slsmn FIS Corp r2436 Presido dr
Stoddard Dean S (Alice) adj The Travelers h4381 Montalvo
" Geo K (Eliz H) agt Travelers Ins Co h4171 Palisades rd
" Harold F (Mabel H) carp h3546 Park Villa dr
" Mary (wid C B) r3522 Polk av
" Nora (wid C L) h3920 32d
" Pearl (Etta M) h4326 33d
" Ralph D dept mgr Industries Supp Co rNational City
" Robt F (Anna) h3727 Pershing av
" Roy h743 9th av
Stoddart Bruce hlpr Gas Co r4921 Kensington
" Geo (Christina) clk h4921 Kensington dr

STODDART HENRY (Bernice) (Henry's Auto Wrecking) (Henry Stoddart Auto Wrecking), h4078 Madison Av

STODDART HENRY AUTO WRECKING (Henry Stoddart), Auto Parts, Accessories, Batteries and Tires, 670 1st Av at G, Tel Main 1880 (For further information see right side lines and page 12 Buyers' Guide)

Stodter Chas E (Pauline) h3223 James
Stoehr Jos A r1444 State
Stoelzel Mary E Mrs music tchr 4376 Polk av
Stoetzel Mary M (wid Henry) h4736 Niagara av
Stoetzer Ernest cook r840 Ash
Stofford Florence Mrs beauty opr h2526 Landis
Stoiniolo Jos fishermn r1468 India
" Peter fishermn r1468 India
Stoker Flora B Mrs h2211 Dwight
" Geo C (Anna) h2241 4th av
" Marie W (wid A J) h3714 3d av
" Pearl J tchr City Sch r2241 4th av
Stokes Anna G r4643 34th
" Bernice Mrs h4109 Wallace
" Betty L clk FWWCo r2040 K
" Evelyn nurse West Penn Rest Home r2142 5th
" Henry G (Goldie S) serv supt QDPCo h4707 Constance dr
" Ira T carrier PO h4643 34th
" John h4129 Morrow way
" Jos Rev h415 Palm
" Margil L (Marie) USN h4450 38th
" Mary h2102 G
" Nina waiter r1048 6th av
" Violet M Mrs waiter r4232 4th av
Stokley Forrest (Nellie) gdnr City Sch h4228 Fairmount av
Stolinski Stanley (Louise) driver Hileman Transfer & Storage r3814 42d
Stoll Albt F (Marion) theatre equipt 1030 20th h1032 do
" Anna A Mrs tchr City Sch r3327 29th
" Augusta M (wid F J) h1827 El Cajon blvd
" Clarence M (Edlyn) mech Cons Aircraft Corp h2736 Monroe av
" Edw W (Hazel L) h1237 Penn av
" Louis M multigraph opr r1827 El Cajon blvd
" Sophie C (wid Carl) h4193 4th av
" Wm C (Anna) clk City Water Dept h3327 29th
Stolle Earl O (Alta) USN h3034 29th
Stollin Paul (Tillie) slsmn GRHFCo r408 A
" Tillie R sten ST&S Bank r433 Nutmeg
Stolls Vern gas sta 4189 Monroe av r4361 Ohio
Stolman Herman electn CMCo r3952 32d
Stoltenberg Bertha H (wid J H) r4227 Cherokee
" Geo H (Adella) slsmn Parmelee-Dohrmann Co h3208 30th
Stoltz Anton (Alberta) h1641 10th av
" Carol r1702 Lincoln av
" Frank (M Eliz) USN h4155 Normal
Stolurow Benj M (Rose) (Fifth Av Clothiers) h3922 Illinois
Stolz Anna (wid C A) h3719 28th
Stomberg F Harold (Alma L) chauf h4581 Mississippi
" Fred I (Mary) gas sta 4001 30th h4250 43d
" Harold chauf Golden State Oil Co r4581 Mississippi
Stone Adolph A h1357 3d av
" Alf L emp Ryan Aeronautical Co r3233 Copley
" Alfie M (wid Marion) h4805 Jessie av
" Anna Mrs furn rms 136 Juniper
" Annie E h309 Laurel
" Arth slsmn Leed's Shoe Stores r1060 Robinson
" Arth E (Alice H) USN h2345 Monroe av
" Arth I r3657 Grim av
" Arth O tchr City Sch h3705 1st av
" Arvis E Mrs r3798 Georgia
" Axel (Ida C) h931 19th
" Berenice I med advisor Teachers College h3263 Mountain View dr
" Betty M waiter U S Grant Hotel r5864 Estelle
" Chas B (Edna) USN h2235 Dale
" Chas E (Edith A) slsmn NBCo h4534 Copeland
" Dorothea sten U S Grant Hotel
STONE
" Dorothy clk r3125 Newton av
" E Egbert (Lillian M) shtmtlwkr J P Beery h3150 Ivy
" Edw O (Dorothy O) barber F V Bryenton h3642 Mountain View dr
" Eliz (wid C M) h3233 Copley av
" Emma G clk r4534 Copeland av
" Emma T sten Thearle Music Co r3357 Myrtle
" Eva M (wid A D) h516 West B
" Everett K (Pauline) musician and mgr Lawrence Apts h815 10th av
" Fletcher W lab r2743 San Diego av
" Frank sta atdt h3859½ 37th
" Frank J (Nava) slsmn h918 21st
" Geo A (Virginia) carp h1032 Hendricks av

STONE GEO H (Gladys B), Lawyer, 1004 San Diego Trust & Savings Bldg, 530 Broadway, Tel Franklin 6138, h730 Rosecrans, Tel Bayview 3730

" Geo L (Gladys L) carp h3976 Arizona
" Grant B r730 Rosecrans
" Harold (Sophia) h3657 Grim av
" Harold C (Betty) waiter BRB h5864 Estelle
" Harold G (Mary) mech Cons Aircraft Corp h1300 C
" Harry (Eileen) liquors 1164 3d av h4782 Brighton av
" Henry E (Leslie M) USN h3943 Hamilton
" Herbt E clk NAS
" Hickman (Anna) h136 Juniper
" John A (Lizzie) staty 2930 Univ av h4111 Arizona
" John L (Hazel) mech h4650 De Soto
" John P (Mary K) librn Teachers College h4661 59th
" John S h1636 Torrence
" Jos D USN r2266 5th av
" Julia M Mrs h819 Liverpool ct
" Karen slswn O B Davey Co
" Kenneth R (Helen) USN h2449 L
" Laurence C slsmn r3233 Copley av
" La Verna r3557 Ray
" Lawrence lab h1646 Weaver
" Leila Mrs h rear 2926 Commercial
" Leo T (Allyne) plshr Green Plating Works h4639 32d
" Leonard slsmn r3976 Arizona
" Leonard V (Ruth) USN h4651 Felton
" Leonora Mrs r4414 Marlborough av
" Lillian Mrs sten C A Thompson r4261 45th
" Lowell T (Sophie) USN h4665 Maryland
" Lucy M Mrs h1715 Adams av
" Marie K Mrs r3219 Elliott
" Mary O phys asst E C Black h3908 5th av
" Mayme K tchr City Sch r4127 Lark
" Nellie (wid Frank) r4665 Maryland
" Paul B (Inga) USN h2858 Logan av
" Pink H (Eula A) h2815 Hawthorn
" Richd R clk Van's Mkt r4534 Copeland av
" Robt dentist County Hosp r1060 Robinson av
" Robt L (Violet S) slsmn h2639 A
" Robt M (Mary) dentist 625 Bway R 814 h4377 Cleveland av
" Robt R (Emma) clk SDT&SB h3357 Myrtle av
" Roberta Mrs r2680 Main
" Rose M Mrs bkpr Terminix Co of So Cal h rear 3786½ 35th
" Sanford E (Verina M) cbtmkr h2619 Montclair
" Sibyl W Mrs h3942 Alameda dr
" Sol (Pauline) welfarewkr h rear 1060 Robinson
" Thos G r4495 Cherokee av
" Timothy (Bertha) h3125 Newton av
" Wallace B (Rebecca J) slsmn Spencer & McFarlane h3176 Hawthorn
" Walter lab Gas Co r1492 K
" Welton H (Faith) mech S D of H h4611 Dawes
" Wm C (Merle E) pntr h4423 40th
" Wm J (Winifred) tchr City Sch h4635 North
" Wm R slsmn Campbell Chev Co r4106 Highland av
" Willis F (Edith) USN h1716 Market
" Winifred Mrs priv sec Teachers College r4635 North av
Stonebarger Blanche (Cameo Beauty Shop) r432 Palm
Stonebrake Wm A (Henrietta) clk NPWD h4884 35th
Stonebraker Clifford A h1426 Lincoln av
" Della (wid C V) h1424 Lincoln av
" Fred (Grace) pntr h129 25th
" Grafton M (Nellie H) h4509 Orange av
" Hollis M (Ann) plstr h3846 39th
" Patience H (wid J A) h4245 Cleveland av
Stonebrook Lawrence L photo fnshr 1403 5th av rLa Mesa
Stonehouse Allen T (Ella) emp Ryan Aeronautical Co h4443 Bancroft
" Russell E (Emma) acct h4586 Felton


DIRECTORY LIBRARIES

A Directory Library containing City Directories from all over the Country is maintained at the San Diego Chamber of Commerce for your convenience—free to consult whenever you desire

*This is Part of OUR Service*

San Diego Directory Co.



GOOD WILL INDUSTRIES

Myron Insko, Supt.

Tel. Fr. 7401

402 Fifth Ave.

"Not Charity But a Chance"

# HILL AND COMPANY
ACCOUNTANTS AND AUDITORS
314 FIFTH AVENUE BUILDING — TELEPHONE MAIN 0488

BROWN MILITARY ACADEMY
THE WEST POINT OF THE WEST
DAY AND RESIDENT STUDENTS
R. O. T. C. ACCREDITED
BEAUTIFUL BUILDINGS and CAMPUS
AT PACIFIC BEACH IN SAN DIEGO
TELEPHONES Franklin 6211 PacificBeach555

OFFICIAL GARAGE Automobile Club of Southern California and AAA
MISSION GARAGE
THE 24 Hour Garage
FRANKLIN 6597
Automobile Repairs Towing Washing, Polishing Lubrication Accessories and Parts
1058 COLUMBIA 1059 INDIA


Stoneleigh Court 3924 10th av
Stoner Alice Mrs masseuse 1744 Bway
" Evalee r1033 28th
" Franklin W (Mary) USN h5075 Niagara av
" Harold F (Ann) slsmn Muehleisen Co h319 Laurel
" Herbt clo clnr r4594 Hawley blvd
" J Lawrence (Eliz L) artist h3335 Lucinda
" John emp Ryan Aeronautical Co r820 Golden Park av
" John L (Betty S) artist h3505 Talbot
" Julia H (wid Geo) r4270 Felton
" Marie Mrs r4291 Univ av
" Marshall F (Edith) cash AF h4533 32d
" Robt slsmn GRHFCo r3026 Polk av
" Roberta A buyer Walker's r319 Laurel
" Victor L (Kath) chauf h3338 31st
" Wm J (Bessie E) eng h2636 A
Stonerook Simon B (Lucy S) slsmn G M Hawley Inv Co h3515 State
Stonesifer Newton C h827 16th
Stonestreet John W (Grace A) restr 617 W Bway h4842 Sussex dr
Stong Edgar R slsmn W J Bailey Co
Stonghart Henry h3407 Filbert
Stooke Margt P clk City Sch r3664 Georgia
" Nettie L (wid Chas) cash HLBCo h4406 Ohio
**STOOKE SAML G (Georgia A), Real Estate and Exchanges, 904 8th Av, Tel Main 4264, h3664 Georgia, Tel Jackson 2991**
Stookey Hallie Mrs h737 21st
" Jas lab r737 21st
" Mattie F (wid Lewis) h2628 Upas
" Robt M (Rosemary) clk Hotel St James h1705 F
Stoops Frank L (Helen) USMC h4926 Saratoga av
" Minnie E (wid W S) h3785 40th
" Percy T (V Marguerite) mech Leo Greenbaum h3503 Chamoune av
Stopani Chas Rev (Cath) pastor First Mexican Church of the Nazarene h1901 National av
Stopher Christy A (wid F D) hskpr h825 Crosby
" Connie h3688 Arnold av
" Pauline r3688 Arnold av
Stoppelworth Fred h3745 Clinton
Stoppleman Henry J (Lutie) equip opr Bd Pub Wks h4632 60th
" Lutie dep Co Auditor r4632 60th
Stora Thos C slsmn W-MCo h4157 48th
Storay Marjorie S Mrs r3227 Grim av
Storer Edith H Mrs r3538 Bayside la
" Edna H (wid O M) h3828 Bancroft
Stores Collection Bureau E W Beeson mgr 521 B rm 313
Storey Eliz (wid W H) h2867 Commercial
" Geo (Helen) h3176 Market
" Geo E (Bertha F) emp SCTCo h1414 Upas
" Gladys R (wid J H) pres Jack Storey (A Corporation) and used cars 1010 India h2449 Union
" Grant E emp SCTCo r1414 Upas
" Henry (Clarice) h1734½ Upas
**STOREY JACK (A Corporation), Gladys R Storey Pres, Auto Loans and Refinancing, 1029 India, Tel Franklin 6474**
" James M r2651 Logan av
" Jesse J (Agnes) mech h3136 G
" John (Annie) h4341 Boundary
" Mabel r4341 Boundary
" Saml D (Ellen) gdnr h3221 Clay av
" Wm H h2975 Webster av
Storholm Elery R (Mary B) (Johnson & Storholm) h4451 Maryland
**STORK BABY SERVICE (Dudley M Foster), Launderers of Infants' Clothing Exclusively, San Diego, Coronado and La Jolla, Plant and Office 2602 Adams Av at corner of Hamilton, Tel Jackson 9682**
" Didna T r3771 Centre
" J Royden r3771 Centre
" Lydia B tchr City Sch h2718 Upas
" Matilda r3771 Centre
" Raymond J chiropractor r2718 Upas
" Wanda E Mrs h3771 Centre
Storm Alvena Mrs tchr Teachers College r3113 Seville
" Ashley V (Eliz A) h1238 Upas
" Edgar C (Martha) musician h2530 Imperial av
" Edw C h719 14th
" Eug M (Alvena) tchr City Sch h3113 Seville
" Jas C (Ella F) carp h4816 Saratoga av
" Jess T (Anna M) mach h3753 45th
" Lewis A (Ruth) emp AF h3662 Texas
" Maurice L (Gladys) h5147 Hilltop dr
" Ormond pntr h2626 Lincoln av
" Ray W supt Standard Iron Wks h2002 Market
" Taylor (Stella) h814 Winston dr
Stormes Cornelia Mrs clk S H Kress & Co r3882 Birch

STORMES
" Othel (Cora) pntr CMCo h2022 Earl
Storms Donald H (Ida M) bldg contr 4444 51st
" E T r1234 Front
" E T r755 14th
Storniolo Anthony (Ida) fishermn h2032 India
Storr Henry r3701 7th av
Storton Alan V S (Marjorie) rotaprint opr Gas Co h4070 Oregon
" Arth J (Helen J) h812 30th
" Arth J jr (Ruby) cbtmkr GM&LCo r2526 Bway
" Bernard F hlpr Gas Co r812 30th
Storts Harry L (Ovedia) h2047 E
Storum Albt C hat clnr 723 E
Story Frances M Mrs clk Mrs V I McDonough h4536 Natalie dr
" Mary J Mrs maid r3002½ India
Stose Clemens W (Ethel M) h3045 Goldsmith
" Patricia r3045 Goldsmith
Stoser Edith M bkpr Nulton & Christiansen r4119 Orange av
Stothard Ralph E (Ruth) USN h4416 Felton
Stothart John C (Stephena) USN h4565 Iowa
Stothers A Mrs r420 B
" Harry (Gladys) slsmn OFL h4236 37th
Stotler Frank M (Bertha) agt NY Life Ins Co h1926 Bancroft
" Sheldon (Ruth) driver h3650 Roselawn av
" Thos E (Luella I) police SDPD h718 Zanzibar ct
Stotsky Chas L (Sophie) h2490 Presidio dr
" Harold D r2490 Presidio dr
" Ralph S (Lenore) h2490 Presidio dr
Stott Fredk W (Cath) h2043 Harrison av
" Geo W jr (Helen) USN h3610 Plumosa dr
" Harold baker r912 8th av
**STOTT KENHELM W (Dorothy), Sec-Treas Campbell Chevrolet Co, h1724 Guizot, Tel Bayview 3332**
Stotts Cecil R (Virginia L) baker Cramer's Bakery h1058 Lincoln av
" Chas L (Esther S) lab h1058 Lincoln av
" G L wtchmn Cudahy
Stotzer E J h1758 6th av
Stoudt Raymond F (Irma) mgr Wellman-Peck & Co h2349 Crescent dr
Stoughton Wilmer H (Mary) barber h3554 Mountain View dr
Stout Clarence H (Margt) USN h1320 State
" Claude real est 904 8th av
" Clifford K r4361 Hart dr
" Corwin S (Fern L) real est 904 8th av h2945 National av
" Doris B Mrs tchr City Sch r2828 Collier av
" Edw F (Ellen M) electn h4419 Mississippi
" Eliz Mrs r1842 Julian av
" Ernest G (Helen S) aero eng Cons Aircraft Corp h4520 Kensington dr
" Ethel A h4361 Hart dr
" Jas G r3849 Delta
" Jennie C (wid A J) (Barbara Anne Court) h4732 Oregon
" John F (Freda) h4414 33d
" Marie (wid Geo) h755 Island ct
" Morel (Doris B) pipe ftr h2828 Collier av
" Nellie N r2340 6th av
" Orval L (Mary C) pntr h2945 National av
" Robt H h1117 S 27th
Stouts Thos W mech R D Maxwell Co r2167 Franklin
Stovall Beatrice M reporter MCCA r4627 Vista
" Benj L (Beatrice) h4627 Vista
" Guy B (Julia) USN h4187 1st av
" Harriet B Mrs tchr Teachers College r4627 Vista
" Harriett A (wid J T) r1421 W Lewis
" Ned L (Mildred) USCG h2647 Montclair av
" Smith L (Harriet B) eng h4627 Vista
Stove Lloyd W clk Bd Pub Wks r2315 Presidio dr
" Willard S (Jessie L) h2315 Presidio dr
Stover Allan (Maude) artist Theosophical Institute h600 Catalina blvd
" Dorothy h816 Torrence
" Eunice (wid Rufus) h351 13th
" Fannie M (wid J W) h1232 11th av
" Geo W (Olive M) h468 Cuyamaca av
" Lee C r351 13th
" Martel T (Dorothy) pntr h2128 3d av
" Rosemary r3739 Park blvd
" Walter (Pearl) gro 3739 Park blvd
" Walter jr mech Balboa Park Garage r3739 Park blvd
Stow Mary A h236 Kalmia
Stowe Edgar J h4671 Wilson av
" Ella (wid Benj) r3440 Arizona
" Floyd A Mrs r4535 Gresham
" Gardner D (Ruth) tires 1366 India h2665 Jonquil dr
" Horace H (Armanda) h4732 Hawley blvd




# FENTON MATERIAL CO.
ROCK, SAND, CEMENT, STEEL AND BUILDING MATERIAL • PHONE FR. 6224


STOWE
" Leroy O carp KBW h4535 Gresham
" Margt Mrs h1240 Weaver
" Paul W h950 14th
" Wm J (Caroline) h3336 Yonge
Stowell Cora S r4329 Arista
" Robert D h2466 F
" Robt H barber h4214 Alpha
" Russell S (Harriet B) (Western Transfer & Storage Co) h2378 Presidio dr
" Thos J h4821 Mansfield av
Strachan Alice C (wid W H) h5025 Marlborough dr
" Floyd inspr CHD h4639 Long Branch av
" John P (Alice) aircraft wkr h3776 Hawk
" Lucile r5025 Marlborough dr
" Mary A (wid Geo) h2155 Union
" Wm F r4007 Ocean Front walk
Strack Irene Mrs h3947 5th av
" Margt nurse Mercy Hosp h3974 5th av
Strada Chas D r2687 Chatsworth blvd
" Louis C (Cath L) mgr Peoples Fish Co h2687 Chatsworth blvd
Strader Arch L (Florence L) h3137 Madison av
" Florence (wid T R) h1115 27th
" Florence A opr SCTCo r1115 27th
" Leon C (Cora) gro 2978 and restr 2980 K h4167 Iowa
" Thos P (Ione B) h1030 Cotton
Stradley Charlotte (wid T M) h3865 38th
" Earl E (Ellen) h1966 Froude
" Jas M (Pauline) h843 17th
" Marion I h3629 47th
Strahan Mabel R r4071 Ibis
" Sarah T h4071 Ibis
" Valetta V (wid P J) lndywkr Munger's Lndy h1106 G
Strahl Carl J storekpr CPA h4360 Meade av
" Mac (Blanche) slsmn Mrs Anna Lichtstral h4586 34th
Strahlman Chrystal S r480 Elm
Strahlmann Louis (Dolores M) phys 233 A rm 411 h211 W Laurel
Stralley Chas E (Elta) printer 2938 30th
Strain Ella D Mrs tchr City Sch r3438 Park blvd
" Jos F (Ella D) birmkr NAS h3438 Park blvd
" Julia (wid J A) r4327 Landis
" Wm T clk h4327 Landis
Strait Lewis B escrow officer SD Tr & Sav Bank h434 Brookes av
" Lillian Mrs smstrs r4124 33d
Straka Frank mtlsmith NAS h4971 Narragansett
Strakon Lawrence (Rebecca) tailor LCCo h4587 34th
Stramaglia Ben (Ada) h1036 A
Strand Bert (Evelyn) Under Sheriff h3488 Olive
" C D Mrs r3359 5th av
" Geo slsmn Central Sign Studio h1965 2d av
" Hotel (Mrs Wilhelmina Caples) 3748½ Mission blvd
" John P designer Julius Horowitt h1137 12th av
**STRAND RADIO CO (Wm and Margaret Bergmann), Philco Radios and Refrigerators, Zenith Radios, Westinghouse Refrigerators, Home Appliances, Sales and Service, 4991 Newport Av, Tel Bayview 4913, and 411 C, Tel Franklin 5397**
" Theatre J T Wright mgr 4950 Newport av
" Wallace lab r4733 Kensington dr
Strandlund Eric E (Christine) h3091 Elm
" Paul V (Marie) mech h3091 Elm
Straney Martha Mrs h2805 Ivy
Strang Doris cash Acacia Mut Life Ins Co rNational City
Strange Gertrude Mrs clk r4325 Alabama
Strangwayes Noah S (Clara) pntr h4125 Jackdaw
" Norman P r4125 Jackdaw
Strans Gus fruitwkr r522 7th av
Strapko Eliz (wid Frank) h1696 Guy
Straseber Wm G elev opr SD Club r531 Cedar
Strassburg Otto h2126 Lincoln av
Strasser Virginia (wid G O jr) h3787 Richmond
Strater Wilber (Gladys) carp h5466 El Cajon blvd
Strathdee Douglass S garage supt UICo r325 B
Strather Marie V (wid Robt) h2883 Webster av
Strathern Florence r4232 Boston av
Strattman Carl E (Irma) h4115 Jackdaw
Stratton Arth R (Maida) h640 S 34th
" Bert M (Nona B) plstr h2387 Seaside
" Chas W (Martha) h4427 Estrella av
" Chester L (Edith) plstr contr h4838 Santa Cruz av
" Edw J (Violetta) h3932 Orange av
" Ethel Mrs h3852 37th
" Grace V (wid Claude) h4654 Boundary
" Harvey N (Elsie A) h3628 Eugene pl
" John T (Dorothy) USN h2572 B
" Leslie L (Elva) whsmn BV&SCo h3152 Madison av

STRATTON
" Lloyd sta atdt r3327 Dale
" Margt R tchr City Sch r4838 Santa Cruz av
" Nellie maid 4270 Jackdaw
" Robt L waiter Albt De Pietri r327 West F
" Sallie Mrs r3152 Madison av
" Wallace O (Evelyn) bkpr Gas Co h2151 S 40th
Straub John R (Anice) emp Ryan Aeronautical Co h3623 1st av
" Wm E (Dorothy) slsmn Regina San Diego Agcy r4660 El Cajon blvd
Straubinger Philip M (Ruby) purch agt SIW h3546 Villa ter
Straughn Louis (Faye) pntr h5054 Brighton av
" Louis F (Kath) h4847 Auburn dr
Straus Anna E (wid N H) r4788 Pescadero av
" Fredrika R (wid M G) h4179 Palmetto way
" Harry slsmn r444 G
" Richd (Vivian) USN h4788 Pescadero av
" Sanford M (Pearl) slsmn LCCo h327 Douglas
**STRAUSBERG MAX (Janet), Special Representative New York Life Insurance Co, 426 Bank of America Bldg, 625 Broadway, Tel Franklin 6651, h722 Devon Court, Mission Beach, Tel Pacific Beach 672**
Strauss Bert (Dorothy) fruit 644 12th av h3532 Georgia
" Gilbert driver GBCo h2002 Market
" Irvin J driver GBCo r2002 Market
" Prude nurse Tucker & Addington Nursing Home r3682 Georgia
" Robt S (Frances) mgr Fox Mission Theatre h3376 Grim av
Straw Anna (wid Wm) h1930 1st av
" B Merritt (Alexandria) slsmn QDPCo h3290½ El Cajon blvd
" Dixie C (wid Thos) r3842 Nile
" Glen L (Lola M) chf dep Co Recorder h3883 38th
" Jas (Lillie) plstr h4143 40th
" Josephine H (wid F W) h2235 Bancroft
" Mildred Mrs r4004 Vermont
" Ralph L (Gladys) inspr County Sealer of Weights & Measures h6442 Akins
" Wm F (Martha M) h1828 29th
" Wm N h2071 Franklin av
Strawbinger Philip M (Ruby W) h4010 Normal
Strawman Howard D (Velma M) credit mgr SR&Co h4705 Panorama dr
Strawn A Evalyn (wid J L) h3120 Owen
" Alice E r3120 Owen
" Eleanor L with Marston Co r3120 Owen
" J Spencer slsmn P H Goodwin Co r3120 Owen
Strayer Clarence S (Kay) credit mgr Blake Moffitt & Towne r3167 Howard av
" Edna r2022 4th av
" Eva B nurse h2359 4th av
" Fred R shade hngr S D Window Shade Co h1640 Bway
" Geo F (Ora) mech VCSFCo r1418 20th
Street Carrel G (Evelyn) (Street & Sons) h230 S Gregory
" Chas L (Ruth) emp New Plaza Hotel h1757 1st av
" Doris ofc sec YWCA r4655 Terrace dr
" Henry (Mollie) (Street & Sons) h250 S 33d
" Hugh C (Marian) formn PO h4655 Terrace dr
" Joeneal (Street & Sons) r250 S 33d
" Lester G (Bessie) meat ctr Cudahy h1435 Felspar
" Lillian S r4363 Middlesex dr
" & Sons (Henry, Carrel and Joeneal) auto wreckers 802 Island av
Streeter Benj F (Cath) carp r3976 Iowa
" Clyde I (Wilda) USN h3639 Bancroft
" John O r422 21st
" Mary (wid F G) h2281 Irving av
" Maude M Mrs nurse O M Connet h2330 Union
" Paul R driver Haas Baruch & Co h2555 G
Streff Theo N (Mary) carp h4453 49th
Strehle Arnold (Thelma) brewer ABCo h3268 Cedar
" Chas E h1115 19th
" Christina L emp Pullman Cafeteria r2236 Kearney av
" Frank (Eliz) gdnr h2236 Kearney av
" Harwood M (Hattie M) opr U S Communication Sta h4747 Arizona
" Herbt A r1115 19th
Strehlow Herman (Ella) eng BDW h2403 Island
Streich Wm E (Ellen G) h2432 6th av
Streicher Edw (Celia) shoes 939 5th av h3920 Alameda dr
" Harry (Jean) genl mgr Edw Streicher h4343 Ampudia
Streider Clara atdt Co Hosp r1330 Felspar
Streit Russell E (Tillie) lab NAS h3688 Highland
Stretch Jas J (Lucille) USN h4168 43d


BARNEY & BARNEY
INSURANCE (Every Form)
BONDS (Surety)
LIFE
PHONE Franklin 5131
Scripps Bldg. (2nd Floor)

CALL M4011
We will answer your Telephone Calls Day or Night with an Extension Line or Referred Listing in Telephone Book
ORIGINAL TELEPHONE SECRETARIAL SERVICE
344 S. D. Trust & Savings Bldg.
MAIN 4011

# JOHNSON-SAUM COMPANY
FUNERAL DIRECTORS
1408 Fourth Ave. Telephone Main 6168



Frye & Smith Ltd
Printing and Photo Offset
850 Third Avenue • Phone Main 8175


Stribling Frank L (Margt) pharm AEPP h3346 Bancroft
" Stone (Blanche) printer SDSun h4581 Florida
Strick John J (Alice A) opr Gas Co h4136 Arizona
Stricker Wm r843 4th av
Strickland Anna r2907 Webster av
" John B h318 16th
" Jos r1161 5th av
" Lillian Mrs waiter r4021 36th
" May Mrs r732 65th
" Osie B lab r2907 Webster av
" Quillian L (Beatrice) USMC h4923 Brighton
" Rannell (Irene) gdnr h2901 Webster av
" Wm (Texana) lab h2907 Webster av
Stricklen D M USMC h1555 2d av
Strickler Bernice M with Marston Co r2866 San Diego av
" John S electn NAS r144 Fir
" Tracey (Bernice) restr 2868 San Diego av h2822 do
Strickley Grace D Mrs tchr City Sch r4435 Campus
" Jack P (Grace D) slsmn Natl Cash Register Co h4435 Campus av
Stricklin Esther r105 Hawthorn
" Guy (Rose) USN h3004 Barnett av
" Mary E sec W H Evans r105 Hawthorn
" Taylor W clk Campbell Chev Co r105 Hawthorn
Strickman Gershom (Bessie) slsmn h736 Yarmouth ct
" Nathan C (Birdie) junk 219 6th av h3785 Arnold av
Strief John P (Emma A) carp rear 1916 F
Striker Wm emp Gas Co r310 Elm
String Hannah h1042 17th
Stringer Chas sta atdt J W Stuart r3505 5th av
" Embert L (Ivy) millwright h2915 Laurel
" John W (Dora E) h2945 29th
" Jos D (Helen) baker h4073½ 38th
" Kath (wid W N) h4061 Randolph
" Lillian Mrs nurse h1267 Hendricks av
" Walter S (Joyce E) hlpr Jackson & Blanc h3276 L
" Wm A (Louise) slsmn BR&PCo h2926 32d
Stringfield Jeannette cash Pac Mutual Life Ins Co rYWCA
Stripe Erma M acct Bd of Educ r4685 Del Monte
Stritmatter Maude (wid W C) h2128 Emerald
Strobel Willie restr 3911 Pacific blvd r339 W Bway
Stroberger Carl H (Sadie) clo clnr h4462 40th
Stroble Eliz clk A P Pappas r3031 National av
Strochalen Alex K (Minnie) h rear 3828 Dalbergia
Strock Howard M h rear 3286 Logan av
" Kath h3770 Georgia
Strode Mamie Mrs cook h1016 Hendricks av
Strohauer Elton A (Lou) seamn S&CBCo h950 14th
" Nadine h3063 Grape
" Theo R (Ruby) lab h3627 Logan av
" Wm J (Eldred) h3526 Utah
Strohl Fanny (wid Kelly) r4639 35th
Strohm Harry A (Marion N) h1244 Madison av
Strohuer John h3679 Georgia
Strole Frank C (Louise A) truck driver Bd Pub Wks h3959 Louisiana
Stroiz Vernon sta atdt r4361 Ohio
Strom Bert K driver Strom's Flowers r3736 Arizona
**STROM CHESTER P (Viola) (Strom's Flowers) h1820 Titus**
" Henry A (Adena) gdnr h3736 Arizona
" Stanley W lndymn Naval Hosp r3736 Arizona
**STROM'S FLOWERS (Chester P "Chet" Strom) Flowers for All Occasions, 617 B, Tel Franklin 4354 (For further information see right side lines and page 29 Buyers' Guide)**
Strombeck John A (Evelyn) meat ctr Frank Jakubetz h4935 Hawley blvd
" Nellie E clk MW&Co r4935 Hawley blvd
Stromberg Belle H (wid O N) h2912 Bayside walk
" Georgia Mrs h4762 Wilson av
" Jarvis H (Nellie B) purch agt BLCo h2912 Bayside walk
" John W (Justine) h2163 Brant
" Susanna (wid Gust) h4179 Bancroft
" Wm B (Mary E) USN h5079 Narragansett av
Strombom Stanley C (Stella M) h3041 Fir
Strome Bert cook r4671 Felton
Stromie Thos D (Elsie) mech h4429 Florida
Stromquist Jacob A (Mildred) gdnr h6492 Scimitar dr
Stromwell Anna (wid C F) h4146 Hamilton
" Ruby A with Marston Co r4146 Hamilton
Strong Alma Mrs r2101 Cushman av
" Apartments (Mrs Jean Strong) 125 West E
" Billie J Mrs slswn New York Mlnry r1758 6th
" Donald L (Betty) underwriter Prudential Ins Co h1168 24th
" Elisabeth C clk Hamilton's r1168 24th
" Elwood h4103 42d
" Frank D (Mabel) USMC h2903 28th
" Fred W USN r125 West E
" Glen (Mildred) mech h633 10th av
" Harold M (Eliz) h1414 Grove
" Hugh (Mary) h2460 A
" J A h1758 6th av
" Jack C (Bertha) slsmn AF r572 21st
" Jean tchr Francis W Parker Sch r2460 A
" Jean Mrs (Strong Apts) h125 West E
" Lawrence B (Beatrice) truck driver h2108 Garnet
" Lyman F (Lottie B) dept mgr Remington Rand h1226 B
" Mary E (wid John) credit mgr SDAECorp h4442 37th
" Max E USN r125 West E
" Ralph S police SDPD h3973 Kansas
" Ronald T (Martha W) mgr Westinghouse Elec & Mfg Co h3939 St James pl
" Rose C Mrs mgr Reed's Mlnry r4103 42d
" Ruth Mrs h1607 Robinson av
" Saml J r1335 J
" Walter (Liddy) electn h419 25th
" Willis A (Prudence B) driver SOCo h572 21st
Strop Edw lawyer Stickney & Stickney r2745 State
Strother Pearl Mrs h4844½ Niagara av
Strotts Jesse (Ada A) (Modoc Court) h3982 Florida
Stroud Felix G USN h2190 Kearney av
" Joe A r2190 Kearney av
" John C (Ada) hlpr Gas Co h1845 Titus
" Lennie Mrs r1932 Imperial av
" Walter (Frances) lab h631 14th
Stroudt Henry (Minnie) floor lyr h6764 Brooklyn
" Leon A (Margt) carp h6776 Brooklyn av
Stroup Blanche Mrs nurse r4036 3d av
" Grant (Gertrude) h2938 Laurel
" Harley E (Dora M) opr State Div of Highways h4069 Louisiana
" Jas L (Lela W) h3788 Ibis
" Jerry (Clara) wtchmn h4525 Ohio
" Roy h4220 Campus av
Strouse Robt W (Betty L) brewer ABCo h2815 Marcey av
" Wm H (Myrtle M) h6965 Amherst
Strout Florence B (wid G H) dir WCTU Headquarters h854 12th av
" Stanley L (Helen) USN h2964 Market
Strow Rachel E (wid Oscar) r3213 45th
Strubbe Edna Mrs h3941 Vermont
Struble Clara M h1836 Monroe av
Struckman Claude (Marie E) carp h4361 39th
Struckmeyer Fred h4566 30th
Struggs Roy h525 13th
Strugo Ruth Mrs h2221 Ft Stockton dr
" Salvo M women's furngs 1133 6th av h2235 Ft Stockton dr
Struiksma Danl r4152 Nordica av
" Della r4152 Nordica av
" German (Wibbina) clk AF h4152 Nordica av
" John mech Palomar Garage r4152 Nordica av
Strunk Arth V (Vida) mech C A Gray h3209 Adams av
Struve Ruth beauty opr r4397 Swift av
Stryker Eliz K (wid W W) h1324 W Penn av
" Mabel M Mrs h71 19th
Stryzelczyk Chas B (Rose L) USN h546 25th
Stuard Walter S (Gertrude O) h4033 Swift av
**STUART, See also Stewart**
" Chas E (Beverly T) h3430 Felton
" Corinne women's dresses 3822 Ray h3443 30th
" Frank lab r545 14th
" Harry H (Angeline) slsmn WMSCo h3312 Bayside walk
" Hal r4667 Alice
" Ida H (wid A G) r3443 30th
" Jas L (Anna L) h3005 33d
" Jay W (Alice) used cars 3762 El Cajon blvd h3745 1st av
" John M (Grace) h4458 56th
" M Pauline Mrs C S pract 1007 5th av R817 r4648 Marlborough dr
" Marvin W (Helen) mech r4369 West Point Loma blvd
" Maurice C (Charlotte) h4068 Ingalls
" Robt H (Nellie) swchmn SFRy h2852 Spruce
" Thos W (Charlotte E) h6966 Amherst
" Walter R (Mary) USN h2285 Harrison av
Stubblefield Lydia Mrs r139 Fir




# PETERSON MOTORS, Inc.
HUDSON - TERRAPLANE - SALES AND SERVICE
Tel. Main 5129 Broadway at Thirteenth


Stubbs Edith Mrs h3735½ Florida
" Hazel L r2354 1st av
" John F (Alma J) hod carrier h3739½ Florida
" John L (Betty) dept mgr Brown Motor Co h3365 Front
" Jos jr (L Ruth) h4303 Avalon dr
" Louis P slsmn r2354 1st av
" Maude E (wid J H) h2354 1st av
" Ray E mgr The Alcove h816 Bway
" Richd L slsmn HMCo r2354 1st av
" Wendell A (Merle) teller SDT&SB h4152 Bachman pl
Stuck Geo D (Orpha A) h2860 Logan av
" Geo D jr (Maxine) installer SCTCo h2275 Harrison av
" Robt A C (Esther M) emp NAS h3430 State
Stuckey Allison H (Theresa) h2531 E
" Lucille lab techn Co Hosp h134 Lewis
" Thos A r2531 E
" Wm aero mech h4612 Wilson av
Stuckrath Arth C (Margt) firemn Gas Co h4009 Alabama
Studebaker Lalla (wid G F) h3943 Illinois
**STUDEBAKER MOTOR CARS, J R Townsend Co Inc Distributors, State cor B, Tel Franklin 1287**
**STUDEBAKER TRUCKS, J R Townsend Co Inc Distributors, State cor B, Tel Franklin 1287**
Studer Harry W (Clara L) emp NAS h5473 Adams av
Studler Aurele A (Clara) r338 S Western av
Studley Earl E (Alice K) slsmn SOCo h3785 Ibis
Studtmeister Herman h3770 1st av
Stueck Diedrich (Madeline) h2125 5th av
Stuesser Ray G msngr Bd of Educ r2331 29th
Stuffert Arth (Edith) USN h4270 Campus av
Stuffler Frank N (Olive) USN h4344b Kansas
Stull Jacob sta eng r1312 Front
" Wesley E (Gladys) stock kpr Gas Co h1016 21st
Stultz Harvey D (Leota) USN h4172 Landis
" Zola r4172 Landis
**STUMP BURLING M (Mary E) Assistant Manager The Travelers Insurance Co, h422 San Antonio Av**
" Emma (wid Louis) r1630 1st av
" Louis r1630 1st av
" Lydia Mrs h1145 17th
Stumpff Albt D (Isabelle) USCG h3463 School
Stumpffe Mary C Mrs h3320 Adams av
Stupary Jos F (Fern) emp SLCo h770 21st
Sturgell Louise V clk Walker's r2209 B
Sturgenegger Jacob J r3204 Mission blvd
Sturgeon Chester M (Frances) mate S&CBCo
" Frances dental asst S M Cowen r El Cajon
" Jas L (Mary) USN h3970 Cleveland av
" Mary E (wid T F) h3175 Dwight
" R Lester (Lucille M) pres S D Office Supp & Equip Co h4572 33d
" Walter R used cars 3627 Univ av r3175 Dwight
Sturges Bertie (wid W J) r4937 Hawley blvd
" Geo h590 San Fernando
" Wm J wtchmn r4937 Hawley blvd
Sturgess Dorothy A r3429 Boston av
" Eliza A (wid W N) h4538 Marlborough dr
" Jas A (Ruth) lab h3429 Boston av
Sturgis Geo B (Lula S) h1841 Meade av
Sturm Frances atdt Co Hosp r109 Univ av
" Jacob (Maria) h1160 23d
" Susie F (wid J D) h712 61st
" Wm A (Essie V) emp NAS h3432 Union
Sturr Frank B (Leah) h3745 Cherokee av
Sturtevent Zinnia (wid Girard) h2205 La Calleclta
Sturtz John E servmn Noah's Ark Liquidators
" John J (Mary A) electn h2851 Capps
Sturz Harry A designer J L Sturz r2308 Albatross
**STURZ JULIUS L (Haral C) Tailor to Men and Women, Naval and Military Tailor, 1059 4th Av, Tel Franklin 2952, h2308 Albatross, Tel Franklin 2726**
" Paul E (Gwendolyn) ctr J L Sturz h4518½ 30th
Stussy J Ralph (Olga K) USN h3119½ National
Stutchman John barber J V Madruga
Stutz Harriett beauty opr r1159 6th av
" Saml M (Eunice) emp Fox North Park Theatre h4713 Van Dyke av
" Walter mot pict opr Plaza Theatre h3793 Park blvd
Stutzman Geo B (Susie B) USA h3460 Meade av
" K F r421 E
Stylianos Antonias restrwkr r547 9th av
Styring Geo (Kathryn) h2029c Harrison av
" Kathryn Mrs mgr Las Casetas Court r2029c Harrison av
Styris Amelia K (wid Victor) h304 W Thorn
" Herbt W (Vivian) (The McCaffrey Co) r304 W Thorn
" Leneaha r304 W Thorn
Styvaert Chas (Edith A) (American Buffet) h1440 10th av
Suarez Cecil (Kathleen) clk h2069 Sunset Cliffs blvd
" Jesse L (Myrtle) USN h2923 Newton av
" Octaviano (Amelia) lab h1825½ National av
" Victor slsmn r738 F
Submarine Signal Co A M Skudre eng 1100 W Bway R 304
Succetti Battista (Mary) ydmn BLCo h2053 Newton av
" Frank E (Mary) flymn U-TPCo h3560 Grim
" Frank M (Ethel M) supt S D Lbr Co h3027 Granada av
" Marie emp SLCo r2053 Newton av
Sucetti Mary Mrs h2408 2d av
Suchow Carl R atdt J J Krumholz r1189 Klauber
" Wm E (Ellen) rancher h1189 Klauber av
Suchy Gwendolyn sten r4834 Marlborough dr
" John R (Eliz A) eng h4834 Marlborough dr
Sudduth Durward L (Margt) USN h1465 2d av
**SUED-CALIFORNIA DEUTSCHE ZEITUNG (Weekly) J Harbs & Son Publishers, 835 G, Tel Main 5695, Res Tel Main 2638**
Suemening Miriam Mrs h2922 5th av
Suess Edw h3727 Park blvd
Suey On Benevolent Association 502 3d av
Suffern Ina M r2625 A
" Jas T (Nellie M) h2625 A
Sufficool Anna K Mrs r1619 Dale
" Fred E (Bessie) opr SDERy h3390 Polk av
" Geo M (Edith F) emp UICo h1619 Dale
Sugg Arth F (Florence) mech h1936 Hornblend
Suggett Merril A (Lee-Etta) USN h3820 36th
Suggs Betty asst Wm Herrick r rear 2170 State
" Dalton B (Eliz) mech Cons Aircraft Corp h rear 2170 State
Suhr Lena (wid A H) h3924 Richmond
" Lucille musical mdse 3909 30th r3924 Richmond
Sulter Robt (Maxine) whs supt W-P&Co h2272 Kearney av
Sukovitzen John A USN r1570 4th av
Sulberg Walter P (Daisy) slsmn CBCo r1620 Torrence
Sulek Steven S (Marjorie L) slsmn h5019 34th
Sulis Agatha L tchr City Sch h3321 Columbia
Sullenger C Ray (Maude) carpet lyr h4335 Kansas
Sullins Jack cook U S Grant Hotel
" Ruth lndywkr OFL r3670 Arizona
Sullivan Adelaide L (wid I L) h2441 Union
" Alvord H h3240 Clay av
" Andw r3560 Front
" Angela L with Marston Co r4768 Oregon
" Apartments M G Ayers mgr 1047 Univ av
" Arthemise Mrs r3929 Vermont
" Aubrey (Amy) jan Good Samaritan Hosp h315 Fir
" Burt (Grace) ydmn BLCo h4372 38th
" Carl L (Margt) lab r3435 Island av
" Carmen (wid Jas) r4663 Campus av
" Cath J h4236 41st
" Chas P (Anna K) h3535 1st av
" Claude F (Bernardine) USN h3919 Arizona
" Cornelius D (Helen) v-pres mgr Pacific Soap Co h4854 Biona dr
" Danl (Sadie) USMC h4078 39th
" Danl G (Sadie A) opr U S Weather Bureau h4177 Arizona
" Danl W (Margt A) h4166 Mississippi
" Dorothy C (wid M J) clk City Purch Agt h4664 Felton
" Earl E (Etta) reprmn CP&RD h3435 Island
" Earl J tchr r3566 Ray
" Edna W instr Kelsey-Jenney Commercial College h1267 14th
" Edw A (Bessie) printer h1434 Tyler
" Edw L r4166 Mississippi
" Edw V (Deloris) bartndr Bradley's 5 & 10 h3401 Bancroft
" Elaine nurse Mercy Hosp r2432 E
" Ellen Mrs smstrs h1357 3d av
" Emmett (Ruth) h914 17th
" Ethel Mrs mgr Graustark Apts h1654 1st av
" Eug C (Iva) lab h1965 Columbia
" Eug M (Mabel P) prsmn U-TPCo h928 Wilbur av
" Eug W r4063 Hillcrest dr
" Florence C (wid H L) h3762 1st av
" Frank J (Josephine M) h2419 J
" Frank K (Mildred) lieut USN h3311 Zola
" Frank M civ eng r421 E


GARLAND & NORDEEN
INSURANCE
FIRE
LIFE
ANNUITIES
AUTOMOBILE
COMPENSATION
SURETY
BURGLARY
LIABILITY
MARINE
PLATE GLASS
SAN DIEGO TRUST and SAVINGS BLDG.
MAIN 7118



Modern Building Specialties Company
Manufacturer's Agent
VARIOUS HOUSEHOLD REPAIRS OUR SPECIALTY
Room 304
441 C Street
Phone Fr. 3212
C. R. LANGE
Res. Tel. Randolph 1704

CADILLAC
"Standard of the World"
First, Front and A Streets

LA SALLE
DON LEE

OLDSMOBILE
"The Car that Has Everything"
Telephone Main 5186

ARNOLD S. COSGROVE COMPANY

GENERAL INSURANCE

FIRE
AUTOMOBILE
LIABILITY

506
SAN DIEGO TRUST & SAVINGS BUILDING
530 BROADWAY

MAIN 2876

PEOPLES FINANCE & THRIFT COMPANY

5% Investment Certificates

Salary and Auto Loans

638 B ST.

TEL. FRANKLIN 1158

SULLIVAN
" Frank M (Louise) sub sta opr Gas Co h4768 Oregon
" Geo r140 W Bway
" Geo A emp Coast Elec Co r3769 29th
" Geo E (Maxine) inspr Gas Co h4706 Terrace dr
" Georgine A (wid W W) h3769 29th
SULLIVAN HARDWOOD LUMBER CO, Jerry Sullivan Jr Pres, R J Sullivan Sec, E B Culnan V-Pres, 703 West F, Tel Franklin 3196 (For further information see page 55 Buyers' Guide)
" Hobart B (Natalie) USN h3632 41st
" J F Mrs r326 Juniper
" J Ray musician r2260 Front
" Jack mgr American Finance Co r3561 6th av
" Jack T (Besse L) h3726 42d
" Jas hsmn Hotel Casa Loma r314 Grape
" Jas restrwkr r332 F
" Jas stdt KELSEY-JENNEY COMMERCIAL COLLEGE r836 W Penn av
" Jas D barber 3810 30th r National City
" Jas E (Dessie M) maintenancemn City Playground Dept h421 S 46th
" Jas M r922 Thomas av
" Jane h1228 Essex
SULLIVAN JERRY JR (Elsie W) Pres Western Lumber Co and Sullivan Hardwood Lumber Co, h838 W Pennsylvania Av, Tel Jackson 1305
" Jerry H mgr Ocean Beach Lbr Co r3762 1st av
" Jesse A h5004 Marlborough av
" Jessie F dep Co Recorder r326 Juniper
" John r936 State
" John (Marguerite) h722 11th av
" John r505 13th
" John bartndr Wm Brunson
" John F (Genevieve) jan Civic Center h820 Beech
" John H h240 33d
" John R (Margt) h2226 31st
" John R jr msngr UTI&TCo r2226 31st
" John T fishermn r2802 Kellogg
" Jos B (Clara L) slsmn Allen's Dairy h4085 Louisiana
" Jos L (Esther) fishermn h1931 Columbia
" Jos T (Helen) mgr Internatl Harvester Co h2138 Hickory
" Kath real est 632 E r2915 National av
" Kenneth P (Margt) mech Cons Aircraft Corp h4453 Campus av
" Kittie L (wid J L) beauty shop 3983 Goldfinch r3775 Eagle
" Law (Faye) clk McKesson & Robbins h4281 47th
" Lawrence E (Sarah) guard FNT&SBank h4009 Front
" Leo (Eloise) USMC h1031 Alexandria dr
" Leo M (Myrtle) buyer GRHFCo h3775 4th av
" Lorraine r421 S 46th
" Mamie V slswn Thearle Music Co h235 Quince
" Margt tchr City Sch h1205 12th av
" Margt M tel opr Co Hosp r2226 31st
" Mary E clk r3762 1st av
" Mary T (wid Jerome) h2980 Cedar
" Maude B smstrs r3240 Clay av
" Michl (Jane) h3730 Crestwood pl
" Nell nurse r1205 12th av
" Nora r4136 Arizona
" Paul R (Emma M) dep Co Assessor h4526 North av
SULLIVAN ROBT J (Lettie) Sec Western Lumber Co and Sullivan Hardwood Lumber Co, h817 Bush, Tel Jackson 7415
" Rose Mrs r1504 State
" Sarah M Mrs r928 Wilbur av
" Searles M (Margt) div pass agt SFRy r5010 Hastings rd
" Terry B photog r3535 1st av
" Thos F (Mary O) supvr AF h4469 38th
" Timothy J (Ann) electn r4369 Marlborough
" Vera Mrs h3188 Boston av
" Walter W (Vera) millmn SDC-OPA r3188 Boston av
" Wm mech r3300 Kettner blvd
Sully Marguerite buyer Walker's r U S Grant Hotel
" Wm sign pntr r1515 Front
Sult B emp U S Grant Hotel
" C Jas (Ica) lab r1434 2d av
" Donovan D (Eliz H) USMC h4906 Del Mar av
" Geo r1854 3d av
" Harvey (Dorotha) cook h140 W Date
" Peter restrwkr r1434 2d av
" Virgil B (Alva) emp Roland's h1641 1st av
Sumek Jos F dept mgr JRTCo r4540 Alabama
Sumerlin Harold S (Mary C) (Rees-Stealy Clinic) phys 2001 4th av h435 W Thorn
" Howard L (Mabel) printer Daily Transcript h4011 Ingalls
Sumers Leon R (Noma L) dye wks 3744 Park blvd h4631 Mississippi
Summan Jessie cook r314 West B
Summer Geo W (Frances) USN h4209 45th
Summerfield Robt (Babe) valet h2689 Imperial
Summerhays Olive C Mrs sten MCCA r1569 10th
Summerlin Ben R (Virginia) USMC h2261 Froude
Summerour Inez beauty opr Iva M Barthelette r1146 14th
Summers Bertha Mrs h3786 Alabama
" Cath Mrs r3920 5th av
" Chas r1239 Essex
" Chas A h430 17th
" Clara V h725 Sutter
" David r4196 4th av
" David M r1618 Blaine av
" Earl R (Nelle) slsmn R D Maxwell Co h4117 Maryland
" Edw D (Frances M) real est 3883 43d h4845 Reno dr
" Ethel M beauty opr H A Oliver r4184 Adams
" Frank R r725 Sutter
" Gordon R (Bertha) sta atdt K L Taylor r3786 Alabama
" Henry E (Thelma L) fruit pkr E J Smith h3820 Arnold av
" John G r3675 Mississippi
" John J (Vera) driver h609 27th
" John J (Luella L) jan City Sch h302 San Antonio av
" Luther J (Ida M) (Shepard's Poultry House) h4301 Hilldale rd
" Myra Mrs emp Mrs Bertha Brennan r2315 30th
" Neil S Mrs nurse G D Huff r4117 Maryland
" Reuben E (Edna M) fruit 3203 Univ av h3675 Mississippi
" Richd F h3840 6th av
" Rowland A (Myra) h2315 30th
" Wm B (Eva) riveter Cons Aircraft Corp h3936 Boundary
" Winifred L (Doris) inspr NPWD h4667 Cherokee av
Summerton Grace R Mrs r410 A
Summerville Inez Mrs waiter r3024 E
" Mack (Naomi) h3020 Valle av
" Mattie B maid El Cortez Hotel r3030 Clay av
" Ruth N maid El Cortez Hotel r3020 Valle av
Summey Harold E (Dollie) formn Gas Co
Summit Wm L (Reta) h707 17th
Summons H H welder Ryan Aeronautical Co r3553 Landis
Sumner Apartments (A H Wenman) 1140 B
" C Cecil slsmn Roy F Bleifuss Co
" Cecil L slsmn h4250 Los Pinos av
" Clinton G (Opal) h2946 Boston av
" Frances (wid F S) h3669 Swift av
" Frederic A B (Helen E) pntr h2629 Meade av
" Helen E Mrs sec-treas Homesteaders Life Assn r2629 Meade av
" Holly agri implts 649 4th av r Chula Vista
" Jas B (Elsie) restr 908 S 26th
" Robt (Mary E) h2387 Boundary
Sumpter Linda Mrs restr 3708 Main
Sun Harbor Packing Corp J C Wood pres Jack Crivello v-pres Wayne Gardner sec-treas 1995 Bay Front
" Lee Indy 635 Market
SUN LIFE ASSURANCE CO OF CANADA, J Victor Le Laurin Dist Mgr, 524 San Diego Trust & Savings Bldg, 530 Broadway, Tel Main 8739
Sund Alf O (Bertha M) clk B of A h3714 Bancroft
" Warren r3612 Copley av
Sundberg Edw P (Bertie H) h4102 St James pl
" Richd H (Ruby) slsmn Mrs Geneva Friednash h1240 C
" Rudolph H (Lillian) (Rees-Stealy Clinic) phys 2001 4th av h4430 Arista
" Theo E (Margt) mach SACo h4912 Muir
Sundbom Agnes nurse County Hosp
Sundby Olaf (Olga) h3779 Acacia
Sundee Alice A (wid Sigbert) r4553 Hamilton
Sunderland Wilda C labty techn G D Huff h4768 College av
Sunderman Geo H slsmn Gas Co r3756 29th
" John T (Petrine) USN h3756 29th
Sundgren Emil r2968 Logan av
Sundle Lars eng h2533 Univ av
Sundstrom Alex restrwkr r1547 Fern
" Dorothy M clk SDT&SB r804 A



PLUMBING - HEATING - REPAIRING
A. O. REED & CO., Inc.
Main 2141
672 Eighth Av.....San Diego

SUNDSTROM
" Frank E (Cath) h202 Lewis
" Martin M (Lucille M) clk Hage's h4215 Georgia av
" Mathew E lab Gas Co r202 Lewis
" Philip r202 Lewis
" Philip E (Ellen A) h1547 Fern
" Phillip F clk Gas Co r1547 Fern
" Veronica M nurse Mercy Hosp r202 Lewis
Sunlfornia Inc D S Sunison pres G O Worden sec-treas mfg confrs 629 8th av
Sunny Beauty Shop (Dorothy Parker Ruth Reece) 4006 Univ av
" View Apartments Mrs M A Graf mgr 3036 B
Sunnyview Apartments Mrs Florence De Armond mgr 1304 2d av
Sunrise Mines Inc J A Blessing pres R C Heuler sec-treas 4069 Adams av
SUNSET AUTO & TRAILER COURT, D M Denton Manager, All Modern Houses and Trailer Accommodations, 4570 Pacific Blvd, Tel Jackson 2317
" Cliffs Apartments C R Scott mgr 1725 Sunset Cliffs blvd
SUNSET ENGRAVING CO, Emmett G O'Neill V-Pres and Mgr, Wm B Becker Treas, Photo Engravers and Commercial Artists, 9th Floor Electric Bldg, 861 6th Av, Tel Franklin 6611 (For further information see left side lines and page 27 Buyers' Guide)
" Hall 3911 Kansas
" Lodge No 328 IOOF 3911 Kansas
SUNSET-McKEE SALESBOOK CO, Stanley Byrne Dist Mgr, 1023 7th Av, Tel Franklin 7301
" Planing Mill (Calland & Eden) 3077 Main
" Terrace Court (Mrs J S Childs) 2600 Front
Sunshine Apartments (Mrs M M Teufel) 1515 E
" Auto Court E A Greutman mgr 351 25th
" Bowling Alleys (J B Coker G E De Lamater) 624 Bway
" Legion No 49 LOOM 914 7th av
" School 850 S 36th
Suozzo Antonio (Josephine) shoe repr 806 5th av h2271 Imperial av
Supansick Arth (Helen) electn h4489 41st
Super Edw J (Helen) lab h4924 Lamont
" Walter lab r901 Beryl
SUPERIOR FURNITURE CO, Leon Schulman Prop, Furniture, Radios, Refrigerators, Washing Machines and Rugs, 1222 4th Av, Tel Main 8085
" Hotel 4321 Univ av
Supke Fred T (Amelia) chauf h2041 Logan av
Supnik Saml W women's clo 1110 5th av r1961 Titus
Supplee Ulrica M (wid E A) h3559 33d
Surber Leonard (Grace) driver Gas Co r970 23d
Surcey Kenneth (Margt) USN h2320 Vancouver
Surett G A r1241 Front
Surghnor Burr P patrolmn Gas Co r3790 Cherokee
Suris Wm R (Pearl) USN h1256 10th av
Surry Bert F h1237 25th
" Paul W delmn S D Office Supp & Equip Co
Susi Segundo (Isabel) USN h1775 Newton av
Susong Jos E h4129 Iowa
Sussenguth Anna r926 23d
" Mary r926 23d
Sutcliffe Fredk (Mary) h2514 C
Suter Harold (Beatrice) h2834 6th av
" Herman L (Violet) hd wd flr lyr h4416 47th
" John D hd wd flr lyr r4416 47th
" Walter A (Ida N) USN h4009 Park blvd
" Wm J (Leota) floors 4215 Cherokee av
Suth Claude clk r943 4th av
Suthard Ellen M Mrs h4204½ Cherokee av
Sutherland Agnes L Mrs tchr City Sch h1120 Ft Stockton dr
" Alex F R (Ethel) dept hd MW&Co h425 Southlook av
" Alice atdt County Hosp r2767 Island av
SUTHERLAND ALLEN J (Estella) V-Pres Security Trust & Savings Bank of San Diego, h2916 Chatsworth Blvd, Tel Bayview 4844
" Harold W (Gladys) emp SCTCo h1230 Meade
" Jas F mgr Jeanette Croft
" Jean F slswn Walker's r425 Southlook dr
" John USN r2767 Island av
" Kyle C (Minnie) jan City Sch h3662 Univ av
" Louella C (wid W A) h1355 29th
" Marjorie T Mrs bkpr Painless Parker h4014 47th
" Martha (wid F A) h5070 Saratoga av
" Nora E stdt nurse r4084 Menlo av
" Verne N (Mary C) (Lane Stamp Co) h1101 Hunter
SUTHERLAND
" Wm J (Minnie) fish 620 Harbor h2767 Island
" Wm J slsmn r526 West E
Sutliff J Roger (Caroline) clk Gas Co h3829 36th
" John R porter Copeland Drug Store r3829 36th
" John W acct 530 Bway R1242 r3433 Albert
" Lewis S (Sally) h4275 Ingleside
" Wm S marker BDW r3829 36th
Sutphin Perry D (Martha) cigars 411 Bway h1603 10th av
Sutter Elmer cannerywkr h1551½ 5th av
" Henry (Zada A) res mgr Hurry Hilgers & Co h4243 Altamirano way
" Mary E r3443 30th
" Wm r852 11th av
" Zada A Mrs tchr City Sch r4243 Altamirano way
Suttle H A exterminator 2181 National av
" Roy T (Florence) restr 4571 Pacific blvd
Sutton Agnes r4565 Campus av
" Alf M (Ellen) h4685 Del Mar av
" Arnold P (Genevieve R) clk Humpty Dumpty h3695 Texas
" Bernice r3974½ 5th av
" Bert C (Velma) h4084 Landis
" Bonnie L Mrs slswn GRHFCo h3241 3d av
" C Warren (Eunice) USN h2686 Dove
" Drew (Florence) agt Mutual Benefit Life Insurance Co of Newark N J h3605 4th av
" Earl E (Rose) h3939 Alabama
" Edwin A (Caroline E) h2690 Dove
" Florence B (wid L J) h4117 Middlesex dr
" Frances L r1438 Fern
" Francis Mrs nurse r737 20th
" G emp ESDCo r3880 Acacia
" Geo E (Edith) driver h rear 2270 Julian av
" Harry A (Margt) h3143 Elliott
" Kay (Lena) cementwkr h1436 Diamond
" Lena E (wid J A) h4162 Mississippi
" Madge Mrs h1930 29th
" Margt F (wid F N) r3304 Central av
" Mary K Mrs sec-treas Natl Public Serv Institute r3946 8th av
" Park (Doris) USN h4565 Campus av
" Pearl Mrs emp SDSL r3785 Pershing av
" R F h3057 El Cajon blvd
" Thos G slsmn h1438 Fern
" Vada N bkpr C E Bertram r4496 Orchard av
" Wayne A (Vada) bkpr E S Boudrie h4496 Orchard av
" Wayne F (Mary K) pres Natl Public Serv Institute h3946 8th av
Suzuki Hisaye clk r1008 Island av
" Tokujero S restr 530 Island av h1008 do
Svaren Carl (Esther) with U S Forest Serv h3159 Redwood
Svedin Alice O with Marston Co r1603 Cypress av
" Augusta (wid Olaf) h1603 Cypress av
" Nethel C sten U-TPCo r1603 Cypress av
Svejda Jas (Isabella) shoe repr 1015 Front h693 Toyne
Svendsen Chas A (Lucille) aero mech h rear 1870 Titus
" Chris (Emily) stevedore h3862 39th
Sverdloff Henry (Adella) h445 18th
" Ronya bkpr Ratner Mfg Co r445 18th
Svoboda Frank C (Minnie) phys 233 A rm 507 h3105 33d
Swab Otia (wid Alex) h1147 Edgemont
" Paul (Grace W) dental labtry 520 E rm 307 h5010 Marlborough dr
" Raymond O dental techn S M Cowen r1147 Edgemont
Swadener Hoy E (Tess) bartndr Saddlerock Grill h3948 5th av
Swaffard Merrill G (Esther) USMC h2832½ E
Swaffield Chas J (Marie) h160b 22d
Swaid Raymond J (Virginia) lab h1208 17th
Swaile Mary E h3987 Texas
Swails Lloyd B (Ellen) h3141 El Cajon blvd
Swaim Bernice I emp Cramer's Bakery r243 21st
" David S (Laura) h3953 Florida
" Jack F (Ethel A) supvr AF h4126 Menlo av
Swain Abigail C Mrs pkr Cudahy h3522 Andrews
" Agnes B (wid Wm) mgr Minneapolis Court h4188 30th
" Beatrice G Mrs h3685 Vermont
" Edith H Mrs mgr Del Monte Courts Apts h4984 Del Monte av
" Edw F carp SDMCCo r2252 Ft Stockton dr
" Emma Mrs r932 Oliver av
" Geo E (Lucille) clk New Plaza Hotel r1037 4th av
" Herbt G (Hattie) slsmn h4772 Wilson av
" Hewitt L r3670 Logan av
" Lloyd E (Myrtle L) writer Federal Writers Project h932 Oliver av

KELSEY JENNEY COMMERCIAL COLLEGE

For 52 Years Providing Training for Thousands of Ambitious Men and Women

Employers BENEFIT By Consulting US

K. M. BARAGER
President
EMILY N. ZIEGLER
Director

Franklin 7418

1060 C St.

San Diego, Calif.

# PETERSON LUMBER & FINANCE CO.

A COMPLETE LINE OF BUILDING MATERIALS

4105 Pacific Blvd. "Home of Ideas" Tel. Jackson 4144

MAYER & BOYCE

MOTORS
PUMPS
SCALES
ENGINES

MACHINERY SUPPLIES AND REPAIRS

ELEVATORS... INSTALLATIONS AND REPAIRS

644 7th Ave.
Tel. Main 1853

RAINFORD

Flower Shop

2140
4th Ave.

Phone
Franklin
7101


SWAIN
" Marion Mrs nurse r2252 Ft Stockton dr
" Mary (wid Chas) maid h1812 Columbia
" Pauline A nurse Mercy Hosp r2252 Ft Stockton dr
" Vida restr 1272 India r1601 India
" Earle A (Anida C) printer S D Sun h230 West
" Eben C (Ernestine) bkpr AF r3963 Florence
" LeRoy W (Ettella) clk Golden West Hotel h3963 Florence
" Roy E (Margaretha) emp HLBCo h3918 Brant
Swales Elmer (May) USN h2566 Commercial
Swallow Hazel r1134 11th av
" John h3460a India
Swalm Calvin C (Cecil D) jan h3709 Highland av
" Calvin D (Margt) slsmn h4438 Brighton av
Swan Agnes G with Marston Co r2689 C
" Florence r2502 B
" Geraldine A slswn r2689 C
" Gertrude r4118 38th
" Harry pntr r3311 Island av
" Jas H atdt F I Stomberg r3552 Utah
" John T (Eugenia) aud FNT&SBank h4118 38th
" Kenneth R (Ann) buyer BDCo h3626 Herman
" Marie J Mrs dresses 2604 5th av h532 W Grape
" Walter (Teresa) slsmn h4018 Swift av
Swanbom Edith E nurse CHD h4350 Altamirano way
" Theodora librn City Sch r4350 Altamirano way
Swangen May waiter Walter Bickerton r2900 El Cajon blvd
Swanguen Clarence E mech r3722 Chamoune av
" Roy P (Mable) mech C A Gray h3722 Chamoune av
" Russell C r3722 Chamoune av
Swanholm Mame (wid Henry) r3117 Franklin av
Swanigan Alberta waiter r4739 Mansfield av
Swank Everett G r2961.E
" Frank P r4131 41st
" John A (Maude) h1838 Bancroft
" Marvin O r2961 E
" Otto O (Selma) h2961 E
Swann Edwin G (Rachel H) USN h5048 Canterbury dr
" Mary J stdt KELSEY-JENNEY COMMERCIAL COLLEGE r5048 Canterbury dr
Swanner Jesse V r3430 Van Dyke av
" Wm J (Fay) driver Wilson & Co h3430 Van Dyke av
Swanson Albt W h4230 Maryland
" Anna E h525 Kalmia
SWANSON AUGUST (Anna) Pres-Mgr Snowflake Baking Co, h2705 28th, Tel Jackson 4531
" Axel (Augusta) h5175 Bristol rd
" Carl A (Edith L) joiner NAS h4003 Madison
" Caroline W (wid Edw) h4503 Hawley blvd
" Celia Mrs mgr Casa Del Olivo Apts
" Chas r3630 37th
" Chas E (Madelyn) copy rdr U-TPCo h4674 59th
" Dwight clk r2521 San Marcos av
" Enoch lab CPD h1615 33d
" Eric A (Bernice M) carp h4560 30th
" Eric K (Iva) lab h2935 Logan av
" Eskil H (Margt) metal wkr PBASMW h5024 Williams av
" Frans A (Edith M) carp h2822 Felton
" Fred cook County Hosp r4331 Dover
" Geo jr plmbr r328 Sampson
" Geo A 'Beulah) carp h328 Sampson
" Herbt r3452 National av
" Honorine Mrs h205 S Escuella
" I Cecelia (wid C L) h5209 Marlborough dr
" Jack clk Hopkins News Agcy r328 Sampson
" Janet M emp SLCo r913 Johnson av
" John (Hannah) h4135 35th
" John B (Clara) h3744 Newton av
" John C (Christina) h2676 Island av
" Jos gdnr h6038 Upland
" Julia Mrs h1628c Island av
" Lambert E (Ruby) clk G O Linne h913 Johnson av
" Leslie D (Margt) eng h2644 Logan av
" Lillie I (wid L J) h2784 Chatsworth blvd
" Linnear h3133 5th av
" Marian C r2784 Chatsworth blvd
" Monroe S (Sue) USMC h3255 Goldfinch
" Nellie Mrs r1420 2d av
" Nellie C lndywkr CL r1944 Bway
" Peter r901 7th av
" Wallace D (Bernice M) osteo 625 Bway R907 h2521 San Marcos av
Swanstrom Alvin J (Florence) USN h4125 Idaho
" Konrad P clk r711 8th av

SWANSTROM
" Ruth W chauf r3004 6th av
Swanton John E (Mary E) USN h938 Ash
" Robt J (Mary) firemn Naval Hosp h4442 41st
Swara Martin L r3562 Menlo av
Swarbrick Benj F (Shirley) mgr General Petroleum Corp h2829 State
Swart John H (Gertrude) h4535 Boundary
" Marie with Marston Co r4535 Boundary
Swarts Bernard R (Carmelita) h1843 Grand av
" Geo slsmn Bohemian Distr Co h4070 32d
" Jas P r4070 32d
" Margt L (wid Edw) h4032 Boundary
" Richd (Viola) USN h4029 Mississippi
" Vern E auto mech r4032 Boundary
" Wm R (Opal G) mech Cons Aircraft Corp h 5280 Cass
Swartz Donald (Kathlyn E) USN h3943½ Louisiana
" Fannie J (wid D C) h4020 Haines
" Irvin E (Vaudrene) mgr Kraft-Phenix Cheese Corp h4689 Oregon
" Irving (Mamie) slsmn h4380 N Talmadge dr
" Jack (Lillian) h1511 Cypress av
" John J r850 22d
" Kath E clk Eldridge Drug Co r827 Sutter
" Maude Mrs r1275 Essex
" Ralph S (Kath) slsmn h827 Sutter
" Sarah (wid M C) h4346 Wilson av
" Wm E (Kate A) h3422 Polk av
" Wm E r850 22d
Swartzbaugh Exah M supvr SCTCo r4150 Swift
" J C (Exah M) pntr h4150 Swift av
" Jack W mech F I Stomberg r4150 Swift av
Swartzwelder Jas P (Eleanor) mgr J V Kucera h3647 Hyacinth dr
" Robt B (Enzene) h4741 Del Mar av
" Robt B meat ctr J V Kucera r3647 Hyacinth dr
Swatek Bessie mach opr Arrow Accounting Co r3714 Marlborough av
" Clarence M (Bessie) roofer h3714 Marlborough av
Swayne Geo r2172 Front
" Harold E (Alice T) ins 1412 Fern
" Laurence P (Ruth E) slsmn P H Goodwin Co h2172 Front
Swearengin Pharris (Vaughnie) slsmn UOCo h3778 35th
" Robt L (Refrigeration Equipment Co) rLakeside
Swearingen Celia Mrs personal counselor YWCA rYWCA
" Dwight W stock clk Moran & Swearingen r1352 30th
" Emma Mrs r4195 Fairmount av
" Floyd N (Violet) (Moran & Swearingen) h1316 Edgemont
" Grace Mrs tchr rYWCA
" Ralph E (Senta) inspr FHA h106 W Upas
" Roy B (Thelma) pntr h4412 44th
Swears John jan r546 3d av
Sweat Harold A (Ruth) USN h rear 5052 Brighton av
Sweazey Clifton C (Aldia) opr SDERy h3704 47th
Swedberg Eva h3728 Marlborough av
Swedelius Carl (Mary) h318 Douglas
" J B tchr Francis W Parker Sch r4224 Taylor
" Kath M Mrs r3775 4th av
Swedish Consulate J W Malmberg v-consul 625 Bway R703
" Evangelical Baptist Church 905 16th
Sweeden Fred P (May) pntr h1519 1st av
" O (May) custodian PO r1519 1st av
Sweeney Aurel Mrs r841 2d av
" Dwight W (Frances) welder h2413 3d av
" Edw driver r860 21st
" Ellen H Mrs sec Parent Teachers Clothing Bureau h1964 5th av
" Harry F (Joan) driver Benj Negris h4167 Ingalls
" Jas W (Anna) lab PO h3621 Boundary
" John gdnr r1325 Loring
" John F slsmn h3548½ 4th av
" John L h4818 Santa Monica av
" John W (Peggy) r327 S Evans
" Jos (Helen) cook h2328 5th av
" Kate (wid John) h1034b E
" Lulie M r2128 Front
" Marian E clk FWWCo r3548½ 4th av
" Maude hskpr 4558 El Cerrito dr
" Rose waiter r3075 Univ av
" Summer E pntr h1104 Thomas av
Sweeny Edith M Mrs h3552 Pershing av
" Mason r3552 Pershing av
Sweet David P (Pauline S) chauf YMCo h4495 Cherokee av
" Elaine h435 W Spruce




# HAYDEN TRANSFER & STORAGE

1051 University Ave.
Tel.
Jackson 5189

MAYFLOWER WAREHOUSES — COAST TO COAST


SWEET
" Eliz A Mrs r4495 Cherokee av
" Geo O (Norma J) rep SCTCo h3642 44th
SWEET HARRY P (Olive) Lawyer, 1114-1116 San Diego Trust & Savings Bldg, 530 Broadway, Tel Franklin 6834, h3243 Goldsmith, Tel Bayview 3202
" Horace L dept mgr Starkey Inv Co rLa Jolla
" Howard B (Terese C) musician h4584 Georgia
" Jas L (Bessie B) trucker h244 S 40th
" Jas L jr r244 S 40th
" Jay (Helen A) pres Arrowhead-Puritas Distributors Inc h2477 Marylouise way
" Jessie B (wid L R) h1744 2d av
" Jessie E (wid C G) (Aurora Apts) h4536 Park blvd
" Minnie restr 1023 1st av r1435 do
" Wm (Anna) h2945 38th
" Wm H h2233 Etiwanda
Sweeten Manley C (Mattie A) ydmn BLCo h4754 32d
Sweeting Jas B (Oregona) emp NAS h438 W Date
" Marian r1854 3d av
Sweetland Orwyn W (Althea) (Master Motor Service) h3575 Ray
" Wm H (Adina) (Master Motor Service) h1544 9th av
" Wm H office 719 F
Sweetman Alice h629 24th
" Eliz Mrs h4840 Mondell ter
" Norah r629 24th
" Wm r711 8th av
Sweetser Carl P (Evelyn C) h2541 C
Sweetwood E R serv mgr Reg Stalmer r El Cajon
" Wm D (Eleanor) slsmn W-MCo h4564 33d
Sweetzer Viola Mrs nurse r230 Ivy
Sweezey Albt (Victoria) h4650 30th
Swegles John (Lillian) shtmtlwkr h3720 Euclid
Sweigert Kathrin (wid J B) maid h1144 17th
Swemmeo Geo r1545 2d av
SWENNES GEO P, Asst Cashier San Diego Trust & Savings Bank, rWilsonia Hotel
Swenor Arth J (Violet) USN h623 S 33d
Swenson Clarence R (Blanch) prin Pt Loma High Sch h3610 Amaryllis dr
" Hjalmar E (Linnea) (S D Elev & Elec Co) h4492 Winona av
" John W h409½ 27th
" Josephine G music tchr h4620 30th
" Maggie Mrs clk City Water Dept r7158 Amherst
" Margt nurse r2252 Ft Stockton dr
" Mary C (wid R T) h4744 Del Monte av
" Mary U sten CID r4744 Del Monte av
" Sigwald A (Rose) h4152 35th
Sweres John jan Fox Cal Theatre r546 3d av
Swessinger Henry M chiropractor 3120 Univ av
Swetland Eva Mrs florist 3120 Ingraham r4481 Montalvo
" Noel A (Eva) florist h4481 Montalvo
SWETT & CRAWFORD, H G Brown Mgr, Insurance, Underwriting Managers Pacific Indemnity Co, 410 San Diego Trust & Savings Bldg, 530 Broadway, Tel Franklin 6341
Swezey Chas H (Mary) h821 Portsmouth ct
" Frank L (Jeannette E) mach SDMCCo h4443 Saratoga av
" Wm T (Ann) eng SD&CFCo h4336 37th
Swift Cromwell P (Cath R) USN h3183 Monroe
" Eliz (wid Fred) h3546 44th
" Erick (Nan) pntr h522 Evans pl
" Fred E (Flossie A) formn WSPCo h4041 44th
" Harry r869 11th av
" Jack A (Jimmie L) USN h532 W Grape
" Jackie M ofc sec Silver Tower Serv Inc h3553 Bear dr
" Jas K electn Bay City Electric Works r206 27th
" Jos L (Dolores) USN h1122 Bancroft pl
" Margt (wid G F) r883 Armada ter
" Mary (wid S J) h2964 Newton av
" Thos C (Vera H) pres West Coast Gas Engine Co h3696 28th
" Thos S r3696 28th
" & Co J G Gorley mgr whol meats 805 W Bway
Swigart Ira O (Mollie) barber 3215 Adams av h3211 do
" M Vera r4167 Kansas
Swilling Jas E (Rosemary) USN h422 Douglas
SWING PHIL D (Nell C) (Luce, Forward & Swing) h2720 Chatsworth Blvd, Tel Bayview 3842
" Theo R (Clara) meats 4155 Univ av h3841 47th
" Walter C (Leola) carp h4004 Meade av
Swingle John USN r1462 3d av

SWINGLE
" Mary E Mrs h2460 G
" Wm W (Clara) h53 19th
Swingler Albt H (Arlit) h1441 28th
" Albt L (Myrtle M) bartndr h1441 28th
Swink Richd I (Leota) musician h1207 8th av
Swinkels Jos h6202 Wunderlin av
Swinnerton Jos M USMC h1403 Golden Gate dr
Swinney Dan N slsmn QDPCo r1312 12th av
" Donald lab r6812 Brooklyn av
" Edsel F (Marian) slsmn Shell Oil Co h6730 Mohawk
" J Paul (Mary) whsmn WSGCo h4058 Cherokee
" Lewis M (Alice) slsmn QDPCo h3654 37th
" Ray F (Eva) USN h4993 Cape May av
" Wm T (Mabel) lab h6812 Brooklyn av
Swinson John (Melba) driver h4808 Auburn dr
" W Murray (Adeline) lab h3540 Granada av
Swisher Emma L (wid Frank) r3770 Villa ter
Switters Carl W (Emily) (Ace Bldg Co) h3151 Kettner blvd
" Freda A (Ace Lumber Co) r3628 Mission blvd
Switzer Benj (Mary) lab h3760 Riley
" Carrie L (wid P E) r3788 Villa ter
" Jessie V with Marston Co r3515 37th
" Jos M h3412 Arthur av
" Jos S (Gladys B) gas sta 3842 El Cajon blvd r El Cajon
Switzler Robinson M (Amy G) lawyer 530 Bway R1130 h4362 Adams av
" Warren h4403 Marlborough av
Swoboda Virgil J (Harriet) gro 3596 Fairmount av h2746 Teresita dr
Swonger L C (Eliz) USN h615 17th
" Wm E slsmn W-MCo h3247 National av
" Wm E jr (Emily) r3247 National av
Swope Alta G (wid O M) h5125 Canterbury dr
" Anton F (Claudia A) slsmn Carlson & Simpson h4544 Winona av
" Chas B (Margt E) photog 4462 Bancroft
" Chas F (Agnes) clk NSD h2415 29th
SWOPE CLAUDE M (Grace F) Mgr Swope Termite & Fungi Co, h220 W Washington, Tel Jackson 5924
" Margt H r4462 Bancroft
" Russell E (Lucile) slsmn W-P&Co h3414 Arizona
SWOPE TERMITE & FUNGI CO, C M Swope Mgr, Inspection, All Work Is Guaranteed, 220 W Washington, Tel Jackson 7471
Swyers Fred F (Sylvia E) USN h4618 Louisiana
Sybert Ramel K (Dorothy) ofce and credit mgr Hage's h1641 Myrtle av
Sykes Chas S (May E) h1837 El Cajon blvd
" E D mech Cons Aircraft Corp h4509 Norma dr
" Lottie E nurse h3736 Ray
" Marion R (Marie) opr SDERy h4048 3d av
" Melvin H (Margt) photog 1023 4th av R414 h4620 Mission
" Melvin H jr (Virginia) clk h4506 30th
Sylvan Apartments Mrs Anna Dorithy mgr 1437 Univ av
Sylvester Charlotte R Mrs sten Co Surv h2331 E
" Clifford E (Mollie) lab h5431 Creston dr
" Donald R (Virginia) clk Gas Co h1020 Edgemont
" Edw G (Mabel) pntr h3762 7th av
" Eva L Mrs h2418 J
" Floy Mrs drsmkr 3606 Mountain View dr
" Geo (Floy) h3606 Mountain View dr
" Harvey R (Edna M) plstr h4161 Louisiana
" Helen K prin Euclid Sch h3729 Indiana
" Lawrence hsmn U S Grant Hotel r1559 1st av
" LeRoy A (Marion) stockmn Monarch Drug Co h3327 Madison av
" Levi L (Theresa) clk h3940c Cleveland av
" Louis M (Natalie) gro 936 Union h1769 Neale
" Mamie (wid W W) mgr Sherwood Villa Apts h1346 Front
" Marshall B drftsmn Depew Bldg Co r2418 J
" Melvin A (Eva F) lab h5431 Creston dr
" Nellie B (wid F M) h3419½ Richmond
" Ray W (Loma Air Riding Academy) h3605 Talbot
" Wm E (Frankie F) clk A M Lewis h2631 Howard av
Sylvia Court Apartments (J P Lanyon) 802 Lido ct
" Flora (wid Jose) h1858 Julian av
" Jos r1858 Julian av
Symington Ellen dietitian r3839 Belmont av
Symons Ellen r1825 Newton av
" Fred h1825 Newton av
" Hazell cash Crescent Cafes No 2 r4152 Florida
" Jas A com artist r4152 Florida
" Jas H (Maude) sewer supt Bd Pub Wks h 4152 Florida


WILLIS H. FLETCHER INSURANCE
ALL FORMS
ED FLETCHER CO
1018
9th Avenue
TEL.
FRANKLIN
6448

THE WALTER J. GREY CO.

Greeting Cards For All Occasions

Grey's for Better Greetings

DISTINCTIVE PRINTING

713 C St.
Tel. MAIN 3797

REAL ESTATE • INSURANCE • PROPERTY MANAGEMENT

# JOHN E. SHATTUCK

REALTOR

BUSINESS PROPERTIES • RENTALS • EXCHANGES • LOANS

3901 EL CAJON BOULEVARD PHONE: RANDOLPH 1121

COLLECTIONS $ FOR D-E-B-T-S

MERCHANTS CREDIT ASSOCIATION
RETAILERS CREDIT ASSOCIATION
15TH FLOOR SAN DIEGO TRUST & SAVINGS BUILDING
Affiliated with the National Retail Credit Association, National Consumer Credit Reporting Corp. and the Associated Credit Bureaus of California, Inc.
Telephone Franklin 6241

--CREDIT-- REPORTING
PROMPT ACCURATE SERVICE

SYMONS
" John Q h2056 Main
Sympson Harry B (Addie) carp h1643 7th av
Syms Eugene F USMC r1939 Polk av
Synge Edw E (Maja) r600 Catalina blvd
Sypher Ellis H (Ethel) h3913 Ohio
" Ethel Mrs mgr Dixie Hotel r3913 Ohio
Syphers Edw clk r421 E
Syphrett Earl F police SDPD h4951 Brighton av
Syren Jas P eng r2784 Chatsworth blvd
System San Diego Express Benj Burnham mgr 814 West E
Syzemore Marvin O (Josephine) driver Butane h750½ Cerro Gordo
Syznczak Michl r4062 Menlo av
Szabla Albt J (Marie) USN h4260 Wilson av
Szable A J USN h4083 34th
Szabler Edith clk r518 Penn av
Szabo Frank ironwkr r2947 Boston av
" Marie A clk SCBCo r2947 Boston av
" Niklos (Eva) mach h2947 Boston av
Szakacs Jos (Barbara) h3014 Chestnut
" Jos jr (Nettie) eng Cons Aircraft Corp h3014 Chestnut
Szalinski Dorothy r2329 India
" Francis W fishermn r2329 India
" Frank (Jessie) formn GM&LCo h2329 India
" Thos A (Marjorie) firemn SDFD h2838 State
Szalkowski Roman welder Cons Aircraft Corp h2945 Erie
Szinyci Victor r1245 Island av
Szloboda John (Ellen) h2418 32d
Szmara Alex (Della) USN h907 A
Szudera Matt (Dora) h4094 Fairmount av
Szymczak Chas (Helen) mech Cons Aircraft Corp h4073 43d

Tabadisto Lucio (Ida) h118 20th
Tabanera Soledad Mrs r3805 43d
Tabb Jessie maid Golden West Hotel r322 G
Taber Adeline M (wid Stewart) with Marston Co h1801 32d
" Alice S casewkr Family Service Assn r4626 Edgeware rd
" Annie (wid S S) h2451 A
" Bessie A (wid H G) h4626 Edgeware rd
" Ethel A (wid Wm) h3837 Central av
" Galen B (Alice S) sismn BDCo h4626 Edgeware rd
" Geo R meat ctr r834 69th
" Jas B (Alice F) carp h834 69th
" Lottie B (wid I S) h4657 Edgeware rd
" Oliver K (Mary T) h248 Juniper
" Otis G (May) r4395 70th
" Philip (Virginia) emp Cons Aircraft Corp h3246 Goldsmith
" Thamer V (Margt) window trmr MW&Co h 4350½ Cleveland av
" Thos H (Gladys) USN h5018 Bristol rd
Tabler Ted r140 W Bway
Tabor DeWitte (Maxine) USN h4337 48th
" Lela Mrs clk Mode O' Day r3844 28th
Tackett Ward O lab Am Concrete & Steel Pipe Co r2797 San Diego av
Tackley Forrest (Irene M) stmftr A O Reed & Co h2012 Buenos av
" Irene pkr Cudahy
" Oma governess 1048 Myrtle way
Tadlock Guy H (Lois) fishermn h5028 Del Monte
" Malcolm G (Victorine) cbtmkr h6917 Amherst
" Marjorie Mrs r3202 Mountain View dr
" Robt M (Margt) surv h5009 Mansfield av
Taesler Bernard driver r1655 2d av
Taester Cora (wid F B) h4212 Texas
Tafil Sigismund (Hazel) tchr h3272 Island av
Tafero Frank J (Edith V) bkpr Reliable Pipe Supply House h3855 Fairmount av
Tafoya Jose D (Ofilia) chauf NAS h1944 Logan
Taft Byrd h3252 Lucinda
" Chas E barber r3753 Arizona
" Marcus H (Ida S) h3325 47th
" Noble B egg candler AF r3753 Arizona
" Norman E barber R R Shipman r4490 Hermosa way
" Saml B (Pauline) h4396 Ohio
" Sarah E (wid B P) h3753 Arizona
Taggart Helen r1321 Ft Stockton dr
" Jas R h1321 Ft Stockton dr
" Virginia B clk r4120 Jackdaw
Tagland Orly (Ruth) USN h2414 San Marcos av
Tagle Lorenzo E (Carmen) porter Mark Hanna h2718 G
Tague Fonnie J (Hilda) USN h4785 Auburn dr
" Roy jan Lark Hotel r717 4th av
Taicey Agnes h1808 3d av
Tailer Chas emp Cons Aircraft Corp r4475 49th
Tainter Chas S (Laura F) physicist h2960 1st
Taisey Nelson r1808 3d av
Tait Arth B gdnr h1634 Fern
" Arth J (Bertha) metermn Gas Co h3370 Grim av
" David H (Laura) h4556 Kansas
" Emil (Ida) meats 1735 India h3847 Kettner blvd
" Emil A meat ctr Emil Tait r3847 Kettner blvd
" Frank G (Emma M) tchr City Sch h7002 Mohawk
" Fredk W formn ESLCo r4360 Marlborough av
" Mary (wid F J) h4360 Marlborough av
Taitay Bela mech r729 20th
Taite Claire r1135 3d av
Taix Ernest (Hortense) baker 1546 India h 1548 do
" Ernest R baker Ernest Taix r1548 India
" Gaston J (Carmen) h3218 32d
Tajiri Ryukichi (Fuyo) h2952 Logan av
Tajkowski R H r1755 Front
Takogi Mistu cook (Harue) h2168 Newton av
Takahashi Kotono Mrs billiards 516 5th av
" Roy (Nobuko) gdnr h2930 Sunset blvd
Takamatsu Chogio (Ori) restr 526 Island av
Takeda Isamu (Fukuko) dentist 506 5th av h 2961 Franklin av
Takehara Sakaye Mrs cannerywkr h1118 W Kalmia
Takemoto Eliz waiter Mrs Saki Takemoto r 604 3d av
" Saki Mrs restr 604 3d av
Talamantez Jos (Susie) blue printer Rodney Stokes Co h1744 Kearney av
" Mercedes (wid Concepcion) h1886 Irving av
Talamonte Frank M (Rosie) h2678 Market
Talbert Albt A (Emelia E) h3816 Dalbergia
" Bettie A supvr cash DofMV r3816 Dalbergia
" Floyd J (Mary) USN h4051 Oregon
" Horace T USN h1609 8th av
" John (Maria) h4065 38th
" Lula (wid Nicholas) r4051 Oregon
" Mary E opr SCTCo r1609 8th av
" Ruth nurse Co Hosp
Talbot Alice M r3104 Freeman
" Frank battery mfr 3449 Cal
" Harriet (wid N O) h3104 Freeman
" Horace chf mar gunner USMC r140 W Bway
" John W (Beulah) h2316 32d
" Mae Bell Mrs music tchr 3712 Granada av
" Martha E (wid W O) h2220 Front
" Ray I (Lillian) pntr h1720 Titus
" Raymond B (Mae Bell) dep Co Tax Collr h3712 Granada av
" Victor R r3712 Granada av
" Wayne A (Peggy) USMC h3855 1st av
Talbott Danl N (Josephine) USN h1243 15th
" Geo F (Mary) meter mn Gas Co h3621 Bancroft
" Laurence F r3621 Bancroft
" Margt H Mrs asst Dr May T Riach r3855 1st av
" Preston L (Carolyn H) checker W-MCo h3236 45th
" Reuben E elev opr Granger Bldg r4561 55th
" Wayne A (Margt H) h3855 1st av
" Wm H (Nellie) supt Gas Co h4169 4th av
Talboy Agnes C Mrs supvr City Playground Dept r7681 Cuvier
" Arch. C supvr City Playground Dept r7681 Cuvier
" Lena (wid W R) r2332 Presidio dr
" Ruth A supvr City Sch h2332 Presidio dr
Talcott Alice M h4751 Cape May av
Tallaferro Benj C (Louise) printer U-TPCo h 4820 Niagara av
" Dora B (wid Frank) h4647 Adair
" Elon auto trmr 903 Univ av rCoronado
" Finette P Mrs h4460 New Jersey
" Minerva (wid Saml) r2873½ Imperial av
" Richd S jr lab Gas Co r1712 Klauber av
" Virginia J sten Bach Co r4647 Adair
Talifer Edw (Alice) lab h2833 Nutmeg
Talkington Iona Mrs r3652 Cherokee av
Tallamante Delfina Mrs maid r4145 Idaho
" Geo (Vera) clk Globe Furn Co h2640½ Commercial
" Nato (Marie) h3864 1st av
" Richd D (Jennie) lab Bd Pub Wks h4145 Idaho
" Walter M r4145 Idaho
Talley Jos H (Rebecca A) (Court Apts) h4577 Park blvd
" Ralph H truck driver Bd Pub Wks r3809 Goldfinch
Tallifero Richd h2419c Market
Tallman C Floyd (Kathleen) br mgr Dairy Mart Farms h4227 Van Dyke av



# FRED C. SILVERTHORN & SONS, INC.

FEED--FERTILIZER--FUEL

1501 MARKET STREET TEL. FRANKLIN 7151

TALLMAN
" Robt B (Frances H) clk Gas Co h4620 36th
" Virginia R sten Hope & Co r4620 36th
Tally Oscar sntr U S Grant Hotel r1231 11th
Talmadge John (Opal) tilestr h345 W Washn
" Ray A (Agnes) electn NAS h352 Milbrae
" Raymond metalwkr Cons Aircraft Corp r352 Milbrae
Talmie Alice nurse J B Zahn
Tam Kwong Wah (Woo Chee Chong & Co) h 564 4th av
" Wai Hon (Woo Chee Chong & Co) h450 3d av
Tamayo Lucia r1920 Irving av
" Paul H (Amelia) clk Abr Kahn h1801 Julian
Tamelchi Okimoto Rev (Kiriye) pastor OMS Japanese Holiness Ch h3042 Webster av
Tamke Harry J (Mathilda R) h2430 Presidio dr
Tamlyn Sidney W (Annie) h2404 Shamrock
Tamman H S r1335 J
Tammay Anton r2441 Union
Tanaka Bert M clk r3411 Florence
" Jas M (Tsuruyo) sismn K Tasaki h3411 Florence
" Keinosuke (Tokuko) asst mgr H&T Produce Co h1322 33d
" Leo rYMCA
" Roy K phys 1536 Market h4148 Franklin av
Tanck Dorothy A instr College of Commerce r4580 Shirley Ann pl
" Edw W (Kathleen H) h4580 Shirley Ann pl
" Evelyn M clk Stationers Corp r4580 Shirley Ann pl
Tancorra Dani A (Rose) driver SDMMCo h3161 K
" Patk S (Rose) h2606 K
Tancre Sarah Mrs x-ray techn L C Kinney h 3802 Center
Tancred Olie V (Electra) h1734 Attix
Tancredi Chester phys 3251 Adams av r4815 Marlborough av
Tani Geo J rancher h2247 Paul
" Henry lab r2247 Paul
Taniguchi Marie r2551 K
" Takezo (Sumie) h2551 K
Tanimoto Mike r807 Beardsley
" Miquela Mrs h807 Beardsley
Tank Donald clk r5029 West Point Loma blvd
" Henry B (Liza M) eng Fishermans Tuna Pkg Co h5029 West Point Loma blvd
" Raymond H atdt H E Moore r5029 West Point Loma blvd
Tankersly Genevieve Mrs h3920 Eagle
Tannehill Earle G (Ruth) sismn DPBCo h 1117 Sutter
Tanner Arth r3109 Imperial av
" Chas A (Ricie) pntr h735 Dover ct
Tanner Chester O (Theodosia S) Physician and Surgeon, 3255 4th Av, Tel Jackson 5151, h 2454 Presidio Dr, Tel Jackson 3205
" Cora (wid Jas) maid El Cortez Hotel h2059 Julian av
" Elmer R r1221½ State
" Frank D r4061 Idaho
" Jack r2454 Presidio dr
" Jane soc wkr CWD r2454 Presidio dr
" Jennie E (wid H E) r3740 8th av
" Jesse (Harriett) h1825 Ebers
" Jessie R h2432 3d av
" Margt L (wid M W) h3781 Alabama
" Neola h2502 B
" Robt W (Evelyn) USN h1721 Front
" Russell E r3781 Alabama
" Ruth Mrs waiter r1421 Columbia
" Sarah E (wid J M) h4833 Lantana dr
" Theo L (Leona M) formn Schiefer & Sons h4584 38th
Tanske Gust C (Mary D) h4155 Lymer dr
Tanskey Chas sismn r1048 6th av
Tanzer Martin (Mary) dredgermn h4492 Mississippi
Taormina Lawrence A (Mary) fishermn h2106 State
Tapio Francis cannerywkr h2220 Newton av
Taplin Gerald O gas sta 3388 El Cajon blvd rGrossmont
Tapp Wm R (Imogene) USN h2757 National av
TAPPAN (Warren Tappan) General Automotive Repairing, Motorcycle Sales and Service, Motorcycle Tires, Auto Body and Fender Repairs, Painting, 1330 India, Tel Franklin 4938
" Agnes A Mrs cook r3624 Menlo av
" L Jeanne nurse Co Hosp
" Warren (Tappan) h304 W Ivy
Tappe Carl S (Ethel M) sec Fleet Reserve Assn Br No 9 h4515 Max dr
" Georgette E bkpr r4515 Max dr
Tappen Luttie E (Elfie L) h3716 Robinson pl
Tappmeyer Otto W (Kath) h3435 46th
Tarango Ygnacio (Nellie) butcher Cudahy h 2312 Moore
Tarantino Anna r1824 Columbia
" Anne siswn C L Setters r1120 Emerald av
" Anthony fishermn r1120 Emerald
" Antonio (Carmela) fishermn h1804 India
" Frank fishermn r1943 Pacific blvd
" Frank (Mary) lab h3005 Cal
" Guiseppe fishermn r1826 India
" Isadoro fishermn r1826 India
" Jack (Lillian) fishermn h600 W Date
" John fishermn h1720 1st av
" Jos (Tillie) fishermn h1120 Emerald
" Jos (Mary) fishermn h2347 Kettner blvd
" Josephine r1824 Columbia
" Josephine r1120 Emerald
" Josephine cannerywkr r1943 Pacific blvd
" Leo fishermn r1120 Emerald
" Peter fishermn r1826 India
" Peter fishermn r1943 Pacific blvd
" Pietro (Jennie) fishermn h1824 Columbia
" Salvatore barber Jack Gilbert r2347 Kettner blvd
" Thos (Cath) fishermn h1943 Pacific blvd
" Vincent J r1824 Columbia
Taranto Augusta sten Bohemian Distr Co r 4356 Altamirano way
" Ignacio (Frances) pdlr h2428 State
" Jas fishermn r2428 State
" Paul C (Augustine) mgr Bohemian Distr Co h4356 Altamirano way
Tarazon Pedro (Ramona) lab h2480 Imperial av
Tarbell Harry R (Anna M) h4483 38th
" Kath T (wid G E) h4281 Witherby
" Raymond J (Mildred) formn Gas Co h4483 38th
Tarbet Alex S r410 A
" Wilton P (Loretta) cigarmkr h3125 Ivy
Tardivel Ada M (wid F L) h4473 Mississippi
" Lottie B with Marston Co r4473 Mississippi
Tardiville Eleanor L Mrs beauty shop 1026 Univ.
" LeRoy (Eleanor L) tailor Naval Training Station h1026 Univ av
Tario Albt E (Mae) h4146 Illinois
Tarpgaard Thomine J h4482 Georgia
Tarpley Arth M (Inez) restrwkr h320 Milbrae
" Gertrude R (wid A E) h1644 Union
" Kenneth R r1644 Union
Tarr Alf E (Kath B) gas sta 3743 Pacific blvd h722 Portsmouth ct
" E tchr BMA r1850 Garnet
" Horace D (Florence) USN h3686 Bancroft
" Rose B Mrs h3626 T
Tarrant Owen chauf L H Lightfoot r7054 Amherst
Tarrantino Antonia r722 W Juniper
" Peter (Anna) fishermn h722 W Juniper
Tarrier Robt L (Alice) h1104 Missouri
Tarry Forest musician r105 West F
Tartaglia Alf H (Viola) shoe repr h3910 Rosecrans
Tarver Bruce W (Byrl) printer U-TPC h4207 Alpha
" Edw r1335 J
" Jules (Lizzie) h3616 India
" Richd J (Gladys) police SDPD h4052 National av
Tarvin Dan H (Miriam) h3874 Cherokee av
Tasaki John K h902 19th
" K whol produce 434 6th av
" Umeyo Mrs h2670 Island av
Tascher Estelle J (wid W V) h5000 Westminster ter
" M Josephine h4060 Albatross
" Wm V r5000 Westminster ter
Tashima Harry rYMCA
Tassaro Chas (Mary) lab h2419 Lincoln av
Tasso Clara r1719 Kettner blvd
" John fishermn r1719 Kettner blvd
" Vincenzo (Cath) fishermn h1719 Kettner blvd
Tate Alice L lndy wkr Balboa Lndy h4681 30th
" Arth gdnr h1304 2d av
" Barney B (Celeste M) mgr Wilshire Oil Co h4571 51st
" Elliott (Julia) lab Bd Pub Wks h936 Diamond
" Ellsworth R clk Geo Taylor r4637 Hinson pl
" Herbt E (Maud A) car repr SDERy h4637 Hinson pl
" Herbt E jr r4637 Hinson pl
" Jas P funeral dir 3109 Ocean View blvd
" Nellie F (wid Jesse) r2460 L
" Scott P (Maria) clk NAS h2927 4th av
Tatelwa Masami waiter r447 9th
Tatman Nettie Mrs h907 A
Tatnen Armas E (Ruth A) servmn Lester Kling h4076 Orange av
Tato Juliet r325 Sampson
" Robt (Hortense) h637 Dewey
" Soledad (wid Geo) h325 Sampson

HENRY STODDART AUTO WRECKING

PARTS FOR ALL CARS

CARS BOUGHT FOR CASH

1ST AND G

Tel. Main 1880

SAN DIEGO

PAINT MANUFACTURERS

House Paints
Enamels
Varnishes

BENTON ROOF & PAINT CO.

2136 Kettner Blvd.
Franklin 5108

ROOF CONTRACTORS

"Factory-to-You" prices on Quality Paints

Established 1910

Studebaker

J. R. TOWNSEND CO., INC.

DISTRIBUTORS - SALES - SERVICE

STUDEBAKER CARS | STUDEBAKER TRUCKS
WILLARD BATTERIES | STUDEBAKER DELIVERIES
PHILCO AND MOTOROLA RADIOS | FIRESTONE TIRES

State at B Street • Telephone Franklin 1287

FOR SALE

Realtor — LOANS

KEEFE REALTY CO.

3915 EL CAJON BLVD.

Tel. Talbot 2144

Exchanges Insurance

PIONEER TYPESETTING COMPANY

LINOTYPE MONOTYPE COMPOSITION

859 Second Av.

Tatreau Harold D lab City Water Dept r2040 Diamond
" Michl (Frances) h2024 Diamond
" Willard L (Mary) mgr Plaza Theatre h4953 Coronado av
Tatsumi Anna maid 4483 Hermosa way
Tatters Geo (May) USN r2542 Island av
Tatum Carl D r1427 Van Buren av
" David (Elsie) USN h2473 K
" Doris B Mrs h1427 Van Buren av
" Edison W (Vera) USN h2065 Union
" Howard C (Margt) h2650 Jonquil dr
" Otto h2266 Pine
TATUS OTTO (Florence) Genl Mgr National Iron Works, h2266 Pine
Taube Arth R (Ethel) USN h2065 Union
Taubert Evelyn D pkr AF r710 Beech
Taunt Avie clk r3602 Herman av
" Frank A (Rachel) slsmn BSCo h3602 Herman av
" John E (Cath) slsmn h4027 Univ av
" Millard H (Zina) brklyr h2691 Reynard way
" Norma vocalist 2691 Reynard way
Taunton Patricia R h743 Date
" Ruth reporter U-TPCo r743 Date
Tausch Harry H (Margt) h4727 Edgeware rd
Tavares Anthony (Fannie) fishermn h2922 Addison
" Evelyn I r3034 Carleton
" Frank J (Isabel) fishermn h3034 Carleton
" Humberto M USN r3745 Ray
" Joaquin (Clara) fishermn h2052 Woden
" Kath E h1731 Newton av
" Patricia r3745 Ray
Tavelle Wm J (Lucille) eng h2819 Lincoln av
Taverna Jos J (Mamie R) asst cash BofA h 4775 Oregon
Taviner John (Nellie) h1219 13th
Tawney Alice E (wid Perry) h3236 Logan av
" Elsie Mrs r3548 Georgia
" Frank A (Ruth) slsmn CCBCo h4020 Polk av
" Harold E opr SDERy h1640 Bancroft
" Mona waiter C R Hopkins r2892 Market
TAXICAB SERVICE, Call Yellow Cab Co, Tel Main 4141
Tayada Antonio cannerywkr r824 W Cedar
" John cannerywkr h824 W Cedar
Taylor A Jane r5201 Marlborough dr
" A V slsmn Monroe Calc Mach Co
" Adelaide (wid J L) h4346 Hortensia
" Albt L (Lorraine) opr SDERy h2427 L
" Albt R (Florence E) h1956 Harrison av
" Alex (Florence) r1743 3d av
" Alfreda W Mrs r3955 Illinois
" Alice M Mrs smstrs h3728 Franklin av
" Alice R (wid A W) r4120 Ingalls
" Allene waiter r105 West F
" Ann Mrs h1651 2d av
" Anna Mrs r729 E
" Anna L (wid S C) h3671 6th av
" Arth M (Helen) r4777 35th
" Barnard (Helen) slsmn h1540 29th
" Belle maid Co Hosp r4060 Front
" Benj H (Cath) slsmn R D Maxwell Co h 3436 Curtis
" Bert B (Laura W) spl agt PICo h1778 W Lewis
" Bertha h950 9th av
" Bertha Mrs r1435 J
" Bessie N (wid G H) h3437 Granada av
" Bettie G clk r3364 33d
" Betty sec S S Kipp r2116 C
" Burton E (Frances R) clk G G Powell h 4032 35th
" Byron A (Mary) h3670 45th
" C A h3518 Arizona
" C Don radio recorder r4642 Iowa
" Caroline Mrs r2417 A
" Caroline Mrs r745 25th
" Carroll W (Esther) USN h2919 Ivy
" Cass L (Nema) pntr h1916 F
" Cath Mrs h152 18th
" Cecil A (Dorothy G) formn Gas Co h4170 Rochester rd
" Chas r1910 State
" Chas r739 2d av
" Chas pntr r3135 Main
" Chas A (Charlotte) USN h614 W Maple
" Chas B r4041 Chamoune av
" Chas C (Fannie A) h360 Sloane av
" Chas E (Mae) hsmn Hotel Sandford h1030 11th av
" Chas E jr (Ann) lab h1371 10th av
" Chas F (Kath M) barber 1104 Bway h1841 Adams
" Chas F electn Cons Aircraft Corp r3768 Vermont
" Chas H (Bessie M) USN h3791 Birch
" Chas I (Alvhild) USN h4154 40th

TAYLOR
" Chas S (Grace A) h3917 Hawk
" Chas S jr r3917 Hawk
" Chas T R (Marguerite) emp HLBCo h4133 Maryland
" Charity r132 S 29th
" Clara I r4145 Falcon
" Clarence M h1828 Hancock
" Cleveland G inspr NPWD r1248 5th av
" Clifford B (Margt) clk Coast Elec Co h2070 4th av
" Clyde R (Henrietta) mech h609 W Washn
" Cornelius A (Lila) lab h1422 Union
" Court (Mrs A W Webb) 4560 Alabama
" Danl P tchr City Sch h130 W Laurel
" David E h3364 33d
" David E (Mae S) clk h4277 Taylor
" David H (Alice) baker 1024 Rosecrans h 3975 Mississippi
" Della M with Marston Co r3634 Herman av
" Delmar J (Lois) asst U S Weather Bureau h3921 Centre
" Don A (Jennie) h3780 T
" Don A jr r3780 T
" Donald A (Kath) tchr City Sch h3426 Texas
" Donald P (Laura) chauf Golden State Oil Co h2055 Irving av
" Dorothy A beauty shop 4018 43d r4137 Van Dyke av
" Dorothy C (wid Wm) r4334 Avalon dr
" Dudley S (Minnie) h3328 Menlo av
" E Harold (Laura) lab h215 25th
" E L h2927 4th av
" Earl O (Lelia) h2460 B
" Edgar atdt Co Hosp r525 64th
" Edgar L bkpr r5330 Churchward
" Edgar L slsmn Devereaux & Co h1660 Linwood
" Edith A h1154 12th av
" Edith E Mrs (Cameo Beauty Shop) h432 Palm
" Edith L Mrs tchr City Sch r4965 Kensington dr
" Edith M emp Dorothy A Taylor r4137 Van Dyke av
" Edith W waiter Caesar's-Pastore's r3518 Arizona
" Edna Mrs h1435 J
" Edna H (wid Warren) h3593 44th
" Edna L (wid Arch) bkpr Nelson-Moore Co Inc h1154 12th av
" Edw C (Adele) v-prin San Diego High Sch h4305 Trias
" Edw G (Gladys) real est 625 Bway R 322 h3939 Centre
" Edw H (Eliz) slsmn h4330 Georgia
" Eliz r826 Capistrano pl
" Ella Mrs r1740 Logan av
" Ellsworth R r4637 Hinson pl
" Elmer E (Garnett) h4614 32d
" Elsie r1323 11th av
" Elsie C clk r4418 Wilson av
" Emma Mrs cook r3070 Imperial av
" Emma R (wid A G) h441 W Washn
" Emmanuel (Gertrude) nurserymn 3838 Chamoune av
" Erma clk Walker's r3269 Collier av
" Ernest (Mattie M) lab r3082 Webster av
" Ernest E (Maryette) acct h3056 Olive
" Essie r1422 Market
" Ethel (wid F G) h1844 C
" Eug D cement contr 3320 Dale
" Eva Mrs h1625 9th av
" Evelyn (wid C F) r3140 Thorn
" Everett B (Mary M) USN h5162 Bristol rd
" Fleming A (Serena) h4220 Cleveland av
" Flora C (wid J C) h2295 Market
" Frances r1844 C
" Frances waiter Civic Center Cafe r3068 J
" Francis (Emma) USN h3070 Imperial av
" Francis USN h384 San Fernanado
" Francis C sta atdt r648 Robinson av
" Frank bkpr r310 Ash
" Frank B (Jessie L) formn CPD h3938 Arizona
" Frank E bkpr BRB r310 Ash
" Fred L buyer Bd of Educ r1154 12th av
" Fred S (Lucy) eng Hotel Sandford h1030 11th av
" Fred W (Nona M) slsmn A W E Harper h 1669 Torrance
" Fredk H (Edith H) electro NAS h4220 Los Pines av
" Fredk W (Edith E) h2854 Juan
" G B Mrs drsmkr 964 5th av R 331
" G W USN h1010 16th
" Geneva L serv rep SCTCo r1601 9th av
" Geo h525 Spruce
" Geo r4029 Texas



$10 TO $300 LOANS ARRANGED

LOCAL LOAN CO INC

LOANS TO SALARIED PEOPLE ON SIGNATURE ONLY

726 BANK OF AMERICA BLDG. 6TH & BROADWAY • FRANKLIN 7317

TAYLOR
" Geo fruit juices 764 State
" Geo E (Hazel M) h4688 Vista
" Geo F (Anna) aud LGDCo h1504 Hornblend
" Geo L (La Vina V) h802 San Juan pl
" Geo R (Emily R) pntr h4601 Terrace dr
" Geo W (Gladys I) restr 929 Univ av r1027 26th
" Gertrude A opr SCTCo r1264 Cypress av
" Gertrude A Mrs h rear 4381 41st
" Gertrude B tchr City Sch h2527 Madison av
" Gladys L Mrs cook G W Taylor r1027 26th
" Gladys M with Marston Co r3939 Centre
" Gladys N Mrs tchr City Sch r645 Rosecrans
" Glenn (Pauline) USN h1157 10th av
" Gordon L (Leola) bus mgr Co Hosp h n end Front
" Grace E Mrs opr SCTCo h1256 Clove
" Guy E (Pearl E) glass blower A W E Harper h4522 Utah
" Harold D (Carolyn E) baker h305 29th
" Harold J (Edith) crane opr h2067 W Cal
" Harry (Emma) pntr h3135 Main
" Harry E (Olga) h5330 Churchward
" Harry E (Belle C) drugs 1605 W Lewis h 4060 Palmetto way
" Hattie V Mrs corsets 1141 6th av r605 W Walnut
" Helen E Mrs sten ST&TCo h3959 Texas
" Helen M Mrs bkpr Am Fisheries Co r1540 29th
" Helen N bkpr A O Reed & Co r3662 33d
" Henrietta Mrs drsmkr 506 22d
" Henry (B Gertrude) h4266 Orange av
TAYLOR HENRY H (Florence A) Dentist, 1122 Bank of America Bldg, 625 Broadway, Tel Main 1353, h3765 Herman Av
" Herbt (Theresa) h4042 Highland av
" Howard M r2460 B
" Howard S (Irene) slsmn MW&Co h6048 Adelaide av
" Howard W r1778 W Lewis
" Hugh F (Marion A) roofer BR&PCo h4592 Vista
" Ina B clk r4136 Bachman pl
" Jack L r105 West F
" Jas r2045 Logan av
" Jas lab h2872d Franklin av
" Jas porter Paris Inn Cafe
" Jas E (Motie D) gro 3748 Utah
" Jas H gas sta 3701 30th r3020 Landis
" Jas L (Anna M) USN h1842 Siva
" Jas M (Madeleine) genl contr 3274 El Cajon blvd h5151 Roxbury rd
" Jas N (Esther) USN h4040 Centre
" Jas R (Florence C) slsmn Morton Salt Co h1615 Robinson av
" Jas W clk Safeway r3836 Granada av
" Jay T (Cennie) lab h128 Hensley
" Jean H musician Bonham Bros Mortuary r3593 44th
" Jeanie Mrs r4139 46th
" Jennie S (wid H S) h4483 Arizona
" Jerome E (Maxine) USN r3733½ Chamoune
" John (Bertha) h3836 Granada av
" John F (Agnes) mech h3865 Kettner blvd
" John L (Nettie C) atdt K L Taylor h2254 Union
" John L (Jennie E) carp h3664 44th
" John P atdt Co Hosp r731 Redwood
" John P (Mary E) slsmn A L Hart h3403 Mountain View dr
" John P (Eunice) USMC h1635 9th av
" John R (Lena) slsmn R D Maxwell Co h5404 Siesta dr
" Jos (Anna) h2696 Island av
" K D h1820 4th av
" Kate (wid Frank) h4538 West Point Loma blvd
" Kath B (wid T S) h4137 Van Dyke av
" Kelso D clk h1615 3d av
" Kenneth h2672 A
" Kenneth gas sta 901 C and 1055 9th av and garage 1072 10th av
" King (Etta C) gro 1705 S 39th
" Kittie J (wid I G) h1646 Emerald
" Leighton H r6048 Adelaide av
" Leo clo prsr r4845 Narragansett av
" Leo L (Estelle) emp Fox North Park Theatre h4021 35th
" Leona (wid P S) h3662 33d
" Leonard (Lena) lab h4011 Richmond
" Leonard L (Margt E) restr wkr Leighton's Dairy Lunch h826 Capistrano pl
" Leroy N h3943 Centre
" Leroy N jr musician r3943 Centre
" Leslie B r4178 Estrella av
" Lillian A (wid O A) h4211 Felton

TAYLOR
" Lizzie W (wid F J) (Waukeeta Apts) h1835 Monroe av
" Lloyd L bellmn r1841 Adams av
" Lorena C (wid Frank) h1764 Bacon
" Louis H r341 14th
" Lucille M opr SCTCo h2122 30th
" N Alice nurse h2527 Madison av
" Mable M supvr SCTCo r3963 32d
" Madeline r130 W Laurel
" Margt maid Barbara Worth Hotel
" Margt Mrs h3221 Dwight
" Margt Mrs h202 Southlook av
" Margt A (wid J B) h2045 Logan av
" Marie slswn r2854 Juan
" Marie (wid J H) r3626 Hyacinth dr
" Marie T atdt Co Hosp r4372 Campus av
" Marion A opr SCTCo r4592 Vista pl
" Marjorie R clk V Wankowski & Co r3788 Granada av
" Marshall C roofer r1844 C
" Marston (Ruth) USN h1637 30th
" Martha P clk Physicians Supp Co r1778 W Lewis
" Mary A with Marston Co r4645 Oregon
" Mary E (wid J G) r4383 Swift av
" Mary H (Bureau of Expert Service) r4724 Panorama dr
" Matthew W (Frances) h4021 National av
" Max A (Edna) r830 6th av
" Maylon L clk r3780 T
" Medrith G prsr Lerner Shops r1040 14th
" Mildred clk David Boranov
" Mildred J waiter r1236 11th av
" Milton (Ruth) USN h4181 35th
" Milton C slsmn r4720 34th
" Milton E (Marian G) dept mgr Cons Aircraft Corp h2744 Denver
" Miriam tchr City Sch r441 W Washn
" Myrtle Mrs r4451 35th
" Myrtle E bkpr Munger's Lndy r3282 Orange
" Nell Mrs slswn r1429 2d av
" Nellie Mrs h3364 33d
" Norman R emp Ryan Aeronautical Co r2112 5th av
" O D USN h1343 C
" O E (Gracie) slsmn Sou Securities Co r1256 Clove
" O L r1442 C
" Olen A (Dorothy) reprmn h4623 Boundary
" Oliver E (Hazel) h3020 Landis
" Ona O mot pict opr Fox Theatre h4122 36th
" Orin C emp Mercy Hosp r118 F
" Overton M (Edith L) dispr SDERy h4965 Kensington dr
" Owen (Alice) h1601 9th av
" Paul H (Pauline) slsmn r804 A
" Paul R (Mary) r1504 Hornblend
" Pauline waiter Walter Bickerton r2900 El Cajon blvd
" Pauline Mrs maid r923 Island av
" Percy C (Eliz J) dept mgr J Jessop & Sons h3768 Vermont
" Percy M (Jennie) h506 Palm
" Phillip E (Evelyn) mech h2885 Denver
" R Benj (Lilly) clk Gas Co h1371 10th av
" Rae Mrs r564 22d
" Ralph r1504 Hornblend
" Ralph B (Flora M) h5338 Lauretta
" Ralph H (Gladys) mech O B Davey h1627 29th
" Ralph W (Gertrude) dentist h2755 Eagle
" Randall L (Adelia) garagemn Bonham Bros Mortuary h3634 Herman av
" Raymond B (Margt) eng h2732 Azalea dr
" Raymond M (Mary J) chauf NAS h4585 Monroe av
" -Rea Corp Fred Luxton mgr flavoring extracts 2809 B
" Rebecca (wid John) r544 14th
" Rhea (Evelyn) USN h1204 Bush
" Richd E r2460 B
" Robt h4763 Coronado av
" Robt USN h1670½ Guy
" Robt F emp T&MC r5201 Marlborough dr
" Ross O (Fidelia A) phys 3251 Adams av h5201 Marlborough dr
" Roy J (Ruth) mech Miller Serv h3687 Menlo
" Ruby Mrs fabric wkr NAS h3511 Florida
" S Lawrence r1778 W Lewis
" Sarah (wid Alward) h4645 Oregon
" Sarah (wid J T) r4610 El Cajon blvd
" Shelby R h4014 Arizona
" Spencer R (Winifred J) slsmn h4152 30th
" Stella Mrs r203 S Pardee
" Ted eng r3687 Columbia
" Theo M engine mn NAS h4236 42d
" Thad T (Lucille) h4143 Cleveland av

DIRECTORY LIBRARIES

A Directory Library containing City Directories from all over the Country is maintained at the San Diego Chamber of Commerce for your convenience—free to consult whenever you desire

*This is Part of OUR Service*

San Diego Directory Co.

SAN DIEGO'S MOST COMPLETE DEPARTMENT STORE

MONTGOMERY WARD

B STREET AT EIGHTH AVENUE • PHONE FRANKLIN 7781

# V. WANKOWSKI & CO. INC.

V. WANKOWSKI
F. R. CORBETT
F. F. EDELEN

INSURANCE - SURETY BONDS

343 SPRECKELS BUILDING

WESTERN SALVAGE CO.

STORE - OFFICE AND RESTAURANT FIXTURES

NEW AND USED MERCHANDISE OF ALL DESCRIPTIONS

Army Goods, Tents Tarpaulins Our Specialty

1451-1471 MARKET BET. 14TH & 15TH

TEL. FRANKLIN 3186

ROSS & ROSS

BOOK BINDERS

Account Books
Loose Leaf Binders
Loose Leaf Sheets

860 Third Av.

Phone, Main 3306


TAYLOR
" Thos A (Erma) meat ctr Cudahy h3137 Redwood
" Thos F (Lulu F) h1465 State
" Thos J (Mehitabel) h3130 Kingsley
" Thos J (Annie) h4720 34th
" Uriel H (Gertrude) barber A L Williamson h1264 Cypress av
" Vernal D (Lucille) emp AF h3075 Nile
" Victor G (Myrtle) slsmn Peerless Lndy h3282 Orange av
" Viola Mrs h2822 Imperial av
" Virginia R cash Walker's r412 Hawthorn
" W Madison (Imogene) clk U S Labor Board r1405 Edgemont
" W Sidney (Laura J) h4579 Texas
" Walter R r201 Cedar
" Wardene r1669 Torrance
" Warren D cook U S Grant Hotel r1356 Union
" Warren H (Norma) slsmn YMCo h4657 Green
" Wayne S lab r1504 Hornblend
" Wm (Margt G) h4067b 38th
" Wm waiter r614 Market
" Wm A (Ella M) USN h4545 39th
" Wm D (Frances O) h131 S 28th
" Wm E (Sarah L) h3667 Kettner blvd
" Wm F (Hattie) h605 W Walnut av
" Wm G (Mary) stone wkr SO&MCo h2251 Curlew
" Wm H r3282 Orange av
" Wm H emp O W Cotton h4270 Highland av
" Wm H (Mabel A) locksmith 846 State
" Wm I (Ellz) auto camp 4245 El Cajon blvd
" Wm N (Nellie) h3924 Myrtle av
" Wm R lab h1730 Titus
" Wm R H (Inez A) (Calif Butane & Appliance Co) h4516 Van Dyke av
" Wm S (Luna W) clo clnr 1963 State
" Willard r4538 West Point Loma blvd
" Willis h2985 Webster av
" Willis R h4017 Texas
" Winnie S (wid H H) restr mgr City Sch h3949 Centraloma dr
" Zola h3171h Adams av

TAYLOR & MYERS CLINIC (R O Taylor, Lloyd Myers, George Morris, Wm Satterlee, Chester Tancredi and A M Dougherty) Physicians and Surgeons, 3251 Adams Av, Tel Randolph 1104

Tayrien T Jas roofer BR&PCo r2646 Newton av
Tazelaar Richd S (Mabel) h3379 31st
" Richd S jr br mgr Standard Stas r3379 31st
Teacher Isadore (Betty) slsmn h4180 Canterbury dr
Teachout Byron E (Ada) carp h4542 33d
" Edw C (Mamie J) barber 518 F h4373 41st
" Elmer G (Flole) servmn SDC-OPA h3211 Felton
" Geo (Anne) clk Westn Lbr Co h2082 Main
" Geo jr r2082 Main
" Raymond S (Elberta) clk R P Clapp h4255 35th
Teaford Howard C (Dorothy) USN h2065 Union
Teagarden Auto Camp 4660 El Cajon blvd
Teague Chas r738 F
" David F (Louise) emp Crescent Cafes r125 West E
" Edw O (Nellie B) (Hotel Churchill) h827 C
" Napoleon (Myrtle E) USN h4335 Georgia
Teal Cora M Mrs C S pract 530 Bway R544 h3784 1st av
" Ray (Cora M) h3784 1st av
Teale Constance M (wid Wilbur) r3370 Collier
Teall Edw N (Rita R) USN h4334 Argas dr
Tearnen Thos P (Orie) USN h4653 59th
Teasdale Alice P (wid E P) h2504 Front
" W O r830 F
" Wm O struc eng NPWD 630 F
Teasley Ann r5317 Marlborough dr
" Arlie E (Agnes) USN h3378 29th
" Emma C Mrs priv sec U-TPCo r3829 Arnold av
" Howard R (Emma) h3829 Arnold av
" Wm A (Kath Van A) USN h5317 Marlborough dr
Teats Kath r3574 7th av
Tebbetts Alice M h4211 Palmetto way
" Grace L with Marston Co r4211 Palmetto way
Tebow Frank L (Mary E) clo clnr 1565 5th av
Technocracy Inc F V Dunn dir 964 5th av R 534
" Inc Section 2 K M Holland dir 4782 El Cajon blvd
Tedford Jennie W (wid Clement) h3661 Central
Tedrow Madeline (wid Jas) h6756 Wunderlin av
Teegarden C Louise sten Farley Outfitting Co r1169 22d
" Marie Mrs ofc sec Gray Cary Ames & Driscoll r2209 B

TEEGARDEN
" Minnie C (wid E C) h1169 22d
" Roy N (Marie) with Marston Co h2209 B
Teel Hope U nurse r4190 Monroe av
" Loraine beauty opr r253 21st
Teepe Florence sten Pacific Railways Adv Co r4586 Rhode Island
" Florence M (wid F W) h4586 Rhode Island
" Fredk W eng Gas Co r4586 Rhode Island
Teepies Clarence A (Nellie) pipe ftr Gas Co h2976 Redwood
" Henry H (Ruby) reprmn SCTCo h3719 Herman av
Teeslink Jeannette Mrs r4219 Georgia
Teeter Bruce atdt Standard Stas h4049 34th
" Harvey G (Ellen) h2501 Euclid av
Tefft Chas G (Grace G) h6336 Madrone
" Chas G jr clk r6336 Madrone av
" Edwin S (Mary) electn h1401 Penn av
Teggart Evadne K sten BofA r2426 Bway
" Leslia D Mrs h2426 Bway
Tegner Folke W (Gertrude) (Professor F W Raymond) h1644 4th av
Tegt Ernest (Kath) USN h4514 Mississippi
Tehan Harold (Josephine) carp h3640 42d
" Nell mgr Hazelhurst Apts h2448 Bway
Teichman Richd P (Sadie) h3116 Thorn
Teincuff Albt J (Mary) slsmn Safeway h1132 S 37th
Tejedas Victor (Ortensia) h2029 Imperial av

TELEPHONE SECRETARIAL SERVICE (Olive Shorts) We Will Answer Your Telephone Calls Day or Night With An Extension Line or Referred Listing in Telephone Book, 344 San Diego Trust & Savings Building, 530 Broadway, Tel Main 4011 (For further information see right side lines and page 72 Buyers' Guide)

Telfer Belle H (wid P J) (Cherokee Apts) h3629 Front
Telford Richd porter r1401 J
Tellam Elwood B (Ida M) slsmn Munger's Lndy h3906 Monroe av
Teller Lowell B soc wkr CWD r1528 3d av
" Patricia Mrs h2537 Imperial av
Tellery Della opr SCTCo r4230 St James pl
Telleson S Elmer carrier PO h3133 Vancouver av
Tellez David lab r3002 L
" Ferdinanda Mrs h3002 L
" Fernando (Delphina) lab h2940 Commercial
" Reynald musician r3002 L
Tellin Raymond (Margt M) USN h2473 Market
Tellous Harold O (Margie) USN h441 20th
Telogo Perfecto (Clara) USN h1617 State
Temby Nellie asst Lasswell-Gibson Studio r722 Bway
Temperly Alex H (Lois) chauf YCCo h1634 1st av
Temple Alberta (wid Frank) h129 S 28th
" Beth Israel Rev Moise Bergman rabbi 2512 3d av

TEMPLE COURTLAND C (Jessie A) Mgr Bekins Van & Storage Co and Notary Public, 1202 Kettner Blvd, h4310 Arcadia Drive, Tel Hillcrest 2910-J

" Freda Mrs h4533 Boundary
" Harold S (Doris) credit supvr UOCo r1911 Titus
" Jessie h2204 Albatross
" John E G h1911 Titus
" Mark O (Marion) marine eng h4630 Winona
" R S Mrs h1244 10th av
" Roger C formn Safeway r1111 F
" Roxa S buyer Whitney & Co r5036 Litchfield rd
" Walter L clk Safeway r4761 Lotus
" Wm F USN h3975 Ingraham
Temple's Dr Memorial Spiritual Temple Rev Alice D McClure pastor 3940 5th av
Templeman Maudell L clk SR&Co r804 A
" Philip U (Nellie) slsmn MW&Co h3838 28th
Templeton Cath L (wid A M) h3337 Ocean Front walk
" Chas D (Lillian) formn JMSCo r1331 4th av
" Harry A slsmn h1331 4th av
" Lillian A bkpr FFS&LA r1331 4th av
" M r804 A
" Mamie L (wid Alex) r3031 Greely av
" Orlo R (Mary) carp h2609 El Cajon blvd
" Saml M (Elaine) h4468 Copeland av
" Wm C Vera) mech BLCMCo h253 21st
TenBroeck Mary C h3986 Kansas
" Anthony H (Madeline) dental labty 625 Bway R 611 h3543 State
" Henry A (Mary) jan Court House h1605 Glenwood dr
" Henry A jr (Julia M) meats 3940 Richmond h3990 do
Tengelade Christine Mrs r3635 6th av
Tennant Michaux F (Edith M) h4692 60th




HOME FEDERAL SAVINGS AND LOAN ASSOCIATION OF SAN DIEGO

945 SEVENTH AVE.

FRANKLIN 6417

Insured Savings
Current Rate 3½%
Withdrawal Privileges


Tennebaum Harry (Isabelle) emp NPWD h4135 Falcon
Tenney Barbara cash Fox Theatre r3960 Iowa
" Clyde V (Minnie W) h3570 Granada av
" Flora E (wid C C) h4585 Felton
" Gwen bkpr Local Loan Co r3960 Iowa
" Harold A (Dorothy) acct T G Cross h2729 Boundary
" Kath W Mrs bkpr Arth Nordstrom r3412 Collier av
" Kenneth W (Ray) clk Pac Whol Elec Co h4645 36th
" Lester O (Lucille) USN h4822 Niagara av
" Mildred r3570 Granada av
" Rollin S (Ellz) h2321 29th
" Ross A formn Knudsen Crmry Co r3960 Iowa
" Stanley E (Kath) mech UICo h3412 Collier
" Wm A (Christina) real est 4646 Park blvd h3960 Iowa
Tennison Agnes Mrs clk r4163 Texas
" Thos T (Olive) reprmn SCTCo h4344 Estrella
" Wm M (Della) USN h4921 Brighton av
Tenny Melbourne M (Ruth E) slsmn S&COCo h2744 Felton
Tennyson Bruce r4180 39th
" Jas B h3435 Grim av
" Mack (Chloe) carp h3945 Centre
" Sunie Mrs r4431 Cleveland av
Tenth Street Apartments (F D Milligan) 743 10th av
Tenwolde Wm clk PW r572 Flower
Tepner Ernest E (Ida R) carp h4032 Louisiana
" Orin R (Jewel M) jan Bd Pub Wks h3331 Menlo av
Tepper Arth (Anna) slsmn h4449 41st
Teran Rosendo lab r321 15th
Tereault Roy F (Florence C) USN h3945 Louisiana
Teresita Apartments (Mrs A C Owen) 218 Cedar
Terheggen Anna W (wid G S) h852 Reed av
" Marjorie sec County Property Dept r852 Reed av
Terhune John A comdr USN rCoronado
Teri Jos restrwkr r843 4th av
Terin Josefa (wid Ysidro) h1323 J
" Ysidro r1323 J
Terlin Alex S pntr U S Grant Hotel h615 10th av

TERMINIX COMPANY OF SOUTHERN CALIFORNIA, W E Goodfellow Resident Mgr, World's Largest Termite Control Organization, 5 Year Bonded Guarantee, Building Conservation, General Contracting, Free Inspection Service, 2577 University Av, Tel Jackson 5191

TERMITE & PEST CONTROL CO, See AAAA Termite Pest & Control Co, 3138 University Av, Tel Jackson 0760

Terney Harry r745 14th
Ternstrom Fred (Maude) plstr h1449 Diamond
Terrace Gardens Nursery (Henry and Jack Scavia) 3902 Arizona
Terramagra Dominic (Sarah) tailor h1936 State

TERRAPLANE MOTOR CARS, Peterson Motors Inc, Dealers, 1245 Broadway, Tel Main 5129

Terrebonne Stermen A (Eula R) h1748 Edgemont
Terrell Aileen Mrs nurse r1468 1st av
" Albt S (Josephine H) formn O D Ginther h6250 Stewart
" Andw J (Hettie M) h4800 Marlborough dr
" Edith H (wid Bert) h3145 Mountain View dr
" Jesse I barber 3006 Adams av
" Owen (Aileen) emp Cons Aircraft Corp r 1428 1st av
" U S prs fdr SD Paper Box Co r3145 Mountain View dr
Terrey Meral A (Margt) USN h3446 Van Dyke
Terriberry Amanda J Mrs r4516 Bancroft
Terrill Ellis N (Winifred G) driver SOCo h5456 Gilbert dr
" Geo E mech Cons Aircraft Corp h2532 India
" Jas pntr r1515 Front
" Maurice chauf r3809 Herbert
" Rose B (wid A G) r2532 India
Terror Jos K emn S&CBCo
Terry Barbara clk Hamilton's r950 9th av
" Clara D Mrs C S pract 625 Bway R 632 h950 9th av

TERRY CLARENCE F (Love) Judge Municipal Court, Dept No 5, h1128 W Lewis

" Danl commandant Brown Military Academy r1850 Garnet
" E C clk Cons Aircraft Corp h3537 41st
" Effie L (wid J B) h4556 Cleveland av
" Ellz emp Co Prob Office r139 Fir
" Elsa slswn Mrs K V Keen r821 Univ av
" Flora B (wid Geo) h3686 37th

TERRY
" Frank D (Arietta) USN h3559 Nile
" Gertrude Mrs slswn r2660 Calhoun
" Lee B (Kathleen) gas sta 1357 4th av h3544 Felton
" Patricia C waiter r1340 S 29th
" Paul B (Helen) toolmkr h3929 Normal
" Richd L (Gertrude) carrier PO h3402 Marlborough av
" Susie M (wid J L) h4026 Texas
" Willard E (Hazel) clo clnr 3203 Thorn h 3111 32d
Terwey Arth B atdt G T Miller r735 2d av
Terwilliger Frankie waiter SD Hotel r1666 Front
" G Clayton (Frankie) barber h1666 Front
" Henry B (Gertrude) barber M L Snow h2403 G
" Jas N (Claribel) barber h358 Douglas
Tesch Ira W slsmn SD Janitor Supply Co r 4436 Copeland av
" Leighton R florist 1105 12th av
Tessaro Manuala (wid Chas) h3952 Mississippi
Tessier F W h1950 Front
Testa John P aircraft mech r237 25th
Teter Chas C (Edna) chemist h3753 39th
Tetley Donald D (Evelyn) slsmn h2720 Teresita dr
" Jas W (Marguerite B) slsmn Business Men's Assurance Co h2044 Upas
Tetlow Ida (wid John) h2864 Columbia
Tetzlaff Raymond (Angelita S) police SDPD h 4388 Arizona
Teuber Walter A (Helen) carrier PO h47 19th
Teubner Ernest W (Mayme) USN h4743 55th
Teurlay Geo H (Camille) carp h3679 Imperial av
Teurley Frank (Mary) h2684 Imperial av
Teutsch Julia (wid Clem) r1052 Essex
Tevedt Elmer slsmn r1531 6th av
Tex Henry J (Ann) pharm M L Harbarger h 4910 Uvada pl
Texas Co The W K Faulkner mgr 1340 Crosby
" Liquor House Inc H E Farb pres 1302 Market
Thaanum Andw h2420 A
" Dorothy Mrs h425 W Univ av
" Faber (Dorothy) r2420 A
" Laura F Mrs h4623 Idaho
Thacher Elmer W (Margt) h1148 Archer
" Evelyn L r4580 Vista
" Lester E (Lois E) whol novelties 323 E h4580 Vista
" Philip S lawyer 1122 4th av R 506 rEl Cajon
Thacker Grace Mrs h536 Maple
Thackeray Wm E (Emma) sta atdt h4448 36th
Thackrey Dorothy M sten Elks Club r4070 Eagle
" Wm E (Rena E) (Earl & Bell Serv Sta) h 4070 Eagle
Thackston Franklin F (De Loise) roofer h3104 5th av
Thanasse Paul R (Gay) clk h1957 5th av
Thane Agnes (Thanet Court) h4489 North av
Thanet Court (Agnes Thane) 4481 North av
Tharladson Leroy M (Erma) eng SJWCCo h 1925 C
Tharp Chas F (Margt) USN h1745 2d av
" Jacob A mech Bd Pub Wks r3058 Juniper
" Lillian dental asst City Sch
" Lillian (wid R J) h1951 Harrison av
" Lillian M r1951 Harrison av
" Mary E Mrs hd lndy 231 W Washn
" Orrin E (Mary E) rte mn U-TPCo h231 W Washn
Tharpe Edith (wid Chas) h4150 37th
Thatch Geo E h3554 40th
Thatcher Fred H jr teller UTI&TCo r1701 Madison av
" Fred R (Claudine C) aud h551 Radio dr
" Geo E mach r2028 Emerald
" John W (Maude E) mach SIW h2028 Emerald
" Otis J (Christine) mech h3089 40th
" Susan E r3580 5th av
" Walter L (Vera) coordinator City Sch h4526 40th
Thauburn Emerson B (Jesselyn A) h838 Wilbur av
Thavera Nera r553 5th av
Thayer Alht W (Enid G) h3669 Richmond
" Bessie L Mrs h4397 Piedmont dr
" Brant C (Alice L) h2116 C
" Carleton M atdt CSS r1229 8th av
" Earl L (Mabel S) purch agt Bd of Educ h 4079 Falcon
" Ed F (Emma) plstr h826 Glendale av
" Edw W plstr r4129 40th
" Ernest W emp Ryan Aeronautical Co r206 W 9th
" Josephine Mrs r551 S 35th
" Kath r4397 Piedmont
" LeRoy G (Pearl) hod carrier h4129 40th


MEMORIALS

MONUMENTS

Artistically Designed

CONTI AND SON MONUMENT COMPANY

Granite
Marble
Bronze

3871 IMPERIAL AVE.

PHONE FRANKLIN 2480

# Glen Abbey Memorial Park

San Diego's Modern Cemetery
PERPETUAL CARE

Two Miles East of Chula Vista on Concrete Highway Leading to Bonita
Main Office at the Park • Mailing Address, P. O. Box 822, Chula Vista • Tel., Chula Vista 363



VERNER E. HAWKINS
•
Real Estate
Insurance
Rentals
Loans
•
122 NATIONAL AVE.
NATIONAL CITY
TEL. NATIONAL 460



ROSE COURT FLORAL COMPANY
—
WESTERGAARD BROS.
—
Wholesale and Retail
Florists
and
Nurserymen
—
3705 Crane Place
Tel. Jackson 3208


THAYER
" Melvin (Ruby) pntr h4610 36th
" Robt G lab r3541 Marlborough av
" Theresa M r826 Glendale av
" Vincent A lather r826 Glendale av
" Virginia P Mrs sec Real Silk Hosiery Mills r3515 45th
" Wm E (Virginia) plstr h3515 45th
Theander Carl (Hellery) h4136 Louisiana
Thearle Janett r736 Rosecrans
" Music Co A D La Motte pres H E Callaway v-pres 640 Bway
" Music Studio Building 640 Bway
Theary Hans h907 A
Theatrical Stage Employees Local 122 230 C R203
Thebaud Matilda M h4285 Hawk
Theel Fred O (Isabella) h2446 Montclair av
" John K (Vera) (Theel & Solimine) and examiner UTI&TCo h2446 Montclair av
" & Solimine (J K Theel Angelo Solimine) liquors 227 C
Theetge Anna (wid S L) r4819 Edgeware rd
Theiler Frank J (Minnie) checker RC&D h3945 Texas
Theis Danl A (Bernia) firemn SDFD h1722 Glenwood dr
" Edw L (Edith A) h4479 39th
Theiss Wm A Rev (Emma W) pastor Trinity Evangelical Lutheran Ch r415 Dewey
Thelen Ann Mrs labty techn r1728 Bancroft
" Ernest F (Rosalia) phys 625 Bway R 909 h2440 Pamo av
" Hubertina A h1228 Lincoln av
" Regina (wid Aug) r3411 Texas
" Wilhelm J (Ann) slsmn MW&Co h1728 Bancroft
Theirath Rhoda Mrs h1964 5th av
Themer Edw D (Margt) h4020 3d av
" Frank O slsmn Genl Elec Supply Co r4020 3d av
THEOBALD CLARENCE W (Milda), Rep Equitable Life Assurance Society of U S, h3676 Kite
" Henry L (Martha S) h3770 32d
" Martha S Mrs artist 3770 32d
Theodore Frank V (Marie) fishermn h422 Rosecrans
" Joaquin S (Marcella) fishermn h2518 India
Theodorelos Jas (Venata) (Western Produce Co) h2020 Dale
" Patra (wid Peter) h1944 Dale
" Zack r1944 Dale
Theoldore Jack A lab Gas Co r2024 State
" Myrtle Mrs mgr El Nido Apts h2024 State
Theosophical Forum 600 Catalina blvd
" Society Gottfried de Purucker leader 600 Catalina blvd
" University Oluf Tyberg pres Iverson L Harris sec 600 Catalina blvd
" University Press Edith Felton supt 600 Catalina blvd
Theren Robt (Evelyn) h4268 Fairmount av
Therlault Alcide J (Beatrice) USN h1942 32d
Therien Jane A r4427 Long Branch av
" Wilbur A (Blanche) USN h4427 Long Branch
Theriot E A r2567 Bway
Therkildsen Jens C (Margt) USN h4355 40th
Thetge Anna E Mrs restr 4110 Adams av r4819 Edgeware rd
Theuner Gustav A (Letty) h1020 Madison av
" Henry J r1020 Madison av
Theuws Jay (Sarah I) h2761 State
Thevenot Henry J (Mabel) exp 1220 28th h1219 do
Thew Anna L (wid Richd) h3212 Brant
Thibault Frank writer r303 S 32d
" Melville F (Florence) h3790 3d av
" Onesime (Anna) h303 S 33d
Thibaut Ida M (wid D A) h3866 41st
Thibeault Paul E (Celia) shtmtlwkr D E Lewis h2830 Island av
Thibodeau Victor J (Alma) h5055 Imperial av
Thickstun Lovell C (Honora) emp NAS h1918 A
" Wm mech r1918 A
Thiel Chas (Lillian) h1620 Granada av
" Oscar A (Blanch) dredgewkr h1448 5th av
Thielbahr Anna Mrs h428 W Robinson av
Thiele Betty J r2929 Front
" John W r2929 Front
" Julia (wid L C) h2934 1st av
" Martha (wid Julius) r3381b Ocean Front walk
" Ross (Helen H) int dec 2570 5th av h2929 Front
" Wm T (Lyda E) clk Hamilton's h1216 S 31st
Thiem Adolph G (Gertrude) (Thiem's Market) h129 E Robinson av
" Albt (Elsie) shtmtlwkr h3689 Mission blvd
" Augusta (wid C G) r4151 Stephens
" Chas R (Thiem's Market) r4151 Stephens

THIEM
" Fred O (Thiem's Market) r4151 Stephens
" Rudolph E (Thiem's Market) h4151 Stephens
Thiem's Market (A G, C R, F O and R E Thiem) meats 1112 Sutter
Thieman Carl restr 1017 8th av
Thieme Carl F (Ida) rancher h3691 Polk av
Thien Stanley M r4624 Kensington dr
" Shirley M sten 4624 Kensington dr
" Vernon J stockmn MW&Co r4624 Kensington dr
" Wm P (Minnie) h4624 Kensington dr
" Wm P (Ursula) police SDPD h3304 Dale
Thiese Aug mgr Los Angeles Brewing Co r 630 F
Thill Andw H (Ruby) joiner NAS h1201 15th
" Carrie (wid G J) h1201 15th
" Edwin A (Kath H) music tchr 1084 Lincoln av
" Kath H Mrs music tchr 1084 Lincoln av
" Montreville mach L M Keller r1084 Lincoln av
" Vincent J (Thelma) USN h4020 Hamilton
Thim Gustave (Jewel) mgr Leighton's Dairy Lunch h3405 Felton
Thing Geo W (Clara L) h3683 4th av
" Juanita Mrs h4575 40th
" Rezilia (wid C E) h3783 46th
Third Church of Christ Scientist 1839 Robinson av
Thiverge Edw J (Dorothy) elec contr h1718 W Montecito way
Thoennissen Henry A (Carolyn) meat ctr h 4984 Vista pl
Thoirs DeLoise C r3104 5th av
Tholen Fred J r1446 Union
Thom Chas F h2624 El Cajon blvd
" Earl (Dora A) h4578 Cherokee av
" Hamilton (Bernice) h1819 Front
" Helen A Mrs sec-treas Regent Gown Shop Ltd h3720 10th av
" Helen S cash-bkpr Robt F Driver Co r3519 Elliott
" Homer C clk WMSCo r4940 Coronado av
" Ida B (wid I C) clk h4940 Coronado av
" Ivan B (Esther) cigars 925 4th av h5052 Hawley blvd
" Major B (Mary L) slsmn h3119 31st
" Stewart M (Patricia R) bkpr BR&PCo h4533 Bancroft av
Thoma Harold R (Ina B) police SDPD h4630 Kansas
" Jennie E Mrs asst librn C S Reading Room h2124 Bway
Thoman Emery L lab h3014 India
Thomas A B h3678 Richmond
" Adlowe emp Univ Motors r1460 Lincoln av
" Albt P (Dora) USN h3539 Filbert
" Albt V (Thelma) supvr Hage's h3932 Park blvd
" Alf H (Bliss M) lndy 3827 Achilles dr
" Alice M r2031 Meade av
" Allen G (Thelma) USN h1665 9th av
" Ammye (wid Leroy) h2815 Valley pl
" Andw F (Jane) h3621 Richmond
" Apartments (W J Thomas) 3806 5th av
" Arno V clk Mrs E L Payne r3771 43d
" Arrah A (wid J O) h1882 Logan av
" Arth E (Marianne C) h1135 Archer
" Arth H lab r832 10th av
" Arth K (Luella) USN h2309 30th
" Barclay (Helen) h3316 40th
" Benj F (Josephine E) h1721 Adams av
" Belle M (wid C H) r3315 31st
" Bennett G (Anna) h3409 1st av
" Berilla clk r2431 Capitan av
" Bernice E Mrs clk BDCo r3527 Cooper
" Bert H (Sophia) emp Goodwill Industries h 4254 48th
" Bertha M cook Walker's r3728 Vermont
" Bessie Mrs beauty shop 440 C
" Betty D Mrs with Marston Co r208 W Juniper
" Betty M (wid Wm) h244 Grape
" Calvin W (Ida L) photog h4634 Campus av
" Carl (Viola) cbtmkr h1968 1st av
" Carl E (Alice) mech h4277 Wilson av
" Chas (Miltenberger & Thomas) r5019 Newport av
" Chas (Mary) billiards 350 Cedar h4138 Taylor
" Chas jr greenskpr Presidio Hills Golf Course r4138 Taylor
" Chas E slsmn Smith & Haight r4116 Randolph
" Chas F (Alvina) carp h2145 Julian
" Clell M h2143 Everett av
" Clifford P (Evelyn A) slsmn Fox, Courteney & Castera h2329 C
" Clyde M (Mary) emp Cramer's Bakery h531 Dewey




# NORTHWESTERN MUTUAL FIRE ASSOCIATION
## NORTHWEST CASUALTY COMPANY

No Better Insurance Protection Obtainable . . . and at a Saving!
COMPLETE SERVICE--REPRESENTATIVES THROUGHOUT CALIFORNIA
DISTRICT HEADQUARTERS—524 B STREET, SAN DIEGO TELEPHONE FRANKLIN 6451


THOMAS
" Coleman shoe shiner r620 3d av
" Cora L Mrs h727 Salem ct
" Cora L (wid O G) r4054 Falcon
" Cyril P (Marjorie) stone wkr SO&MCo h3514 29th
" Daisy R Mrs clk USN r4546 El Cajon blvd
" Danl A lab r528 14th
" Danl E (Mary K) auto court 4432 Pacific blvd
" Doris h1515 Front
" Dorothy h907 A
" Dorothy E teller Gas Co r3505 Alabama
" Douglas N (Norma) USN h3227 31st
" E Arlo (Ruth) h310 W Brookes av
" Earl F distr formn City Water Dept h3553 Kettner blvd
" Earl L (Grace L) mgr Newport Hotel h421 E
" Edgar C h4568 Cherokee av
" Edith M (wid F E) r500 26th
" Edna K Mrs nurse C N Greusel r4386 35th
" Edw A (Jessie E) formn SCTCo h3375 Meade
" Edw A (Alice B) pntr h320 S 38th
" Edw C (Mabel) h2329 C
" Edw H (Bertha M) mach h3728 Vermont
" Eldard shoe shiner 722 C
" Eleanora E clk SCTCo r3438 Olive
" Ella r1744 1st av
" Elsie E clk r4680 Iowa
" Emma (wid C H) r2918 Wightman
" Evan D (Bertha) carrier PO h3698 Georgia
" Frances L r728 Cohasset ct
" Frances M sten r3934 Madison av
" Francis h3136 Newton av
" Frank B (Alice) barber 3075 National av h3077 do
" Frank J br mgr National Paint & Varnish Co r3341 Marlborough av
" Frank K jr (Mary E) radios 814 Market h1635 Fern
" Frank L (Bernice) lab CPD h3527 Cooper
" Frank P (Ruth G) h833 Rosecrans
" Fred F h540 Thorn
" G E r140 W Bway
" Geo H (Alice) USN h721 18th
" Geo J lab r5173 Marlborough dr
" Geo W (Caddy M) USN h3539 Arnold av
" Georgina Mrs tchr City Sch r1744 W Washn
THOMAS GERALD C (Ruby) (Wright, Monroe, Harden & Thomas) Lawyer, 6th Floor Southern Title Bldg, 948 3d Av, Tel Franklin 7521, h1412 Puterbaugh, Tel Hillcrest 2812-J
" Harold C (Gertrude) USN h3351 Gregory
" Harry B (Eleanora) driver SOCo h3438 Olive
" Harry H (Edna K) carp h4386 35th
" Harvey musician U S Grant Hotel
" Helen E books 4674 Univ av
" Helen H Mrs h2102 G
" Henriette B Mrs tchr City Sch r3835 Madison
" Herbt J (Mabel K) h1575 Ocean Front
" Herman A (O Louise) glazier T M Cobb h 4051 Florida
" Herschel mech r3164 K
" Horace M (Leila L) mgr Ramona Theater h2851 Kalmia pl
" Hotel T P Domain mgr 131 15th
" Howard A driver Mario Fornaca
" Hurley A (Frances E) slsmn Harry Warburton h4650 El Cerrito dr
" Inez S Mrs h2744 Imperial av
" Irving mech SD Hotel
" Isabella (wid W R) r3869½ Winona av
" Ivy factywkr r4138 Taylor
" Jas A gas sta 4102 Adams av r2906 B
" Jas A labty techn Co Hosp h2712 E
" Jas D (Emily F) h4580 Delaware
" Jas E (Henrietta) slsmn E B See h3835 Madison av
" Jas P (Kathleen) clk SFRy h4033 43d
" Jas P 2d hd furn 3060 Univ av
" Jennie D (wid E F) h4138 Fairmount av
" Jennie M (wid H C) h818 Kennebeck ct
" Jennie V (wid Newton) r4251 44th
" Jerome A (Mary) photog 3830 30th
" Jesse W (Bertha) reprmn SCTCo h3673 31st
" Jessie B clk h4373 West Point Loma blvd
" John sta atdt r3033 Redwood
" John C (Gladys) USN h510 West B
" John D (Dorothy) USN h4430 Central av
" John H (Mary F) eng h3164 K
" John L (Joyce) USN h3507 Georgia
" Jos r739 2d av
" Jos (Evelyn) jan h1709 Imperial av
" Jos B (Susie) slsmn h728 Cohasset ct
" Jos B (Sarah) slsmn SD Office Supp & Equip Co r4609 34th
" Jos E (Mona L) USN h2929 Monroe av
" Jos G (Minnie A) h931 21st
" Jos N (Myrella E) h3522 Villa ter

THOMAS
" Jos R (M Pearl) USN h4227 Georgia
" Josie L (wid J A) h3033 Redwood
" Julian W phys 941 S 30th r540 Thorne
" Kath E h2311 4th av
" Lauren (Geraldine B) cbtmkr h3505 Alabama
" Leon pkr Cudahy
" Leon C h4659½ Alabama
" Leon H clk r4373 West Point Loma blvd
" Leroy C (Emily) USN h3644 Beta
" LeRoy J (Beatrice) slsmn Standard Brands h2575 Dwight
" Livingston S (Clemmie) h3318 Arthur av
" Louis r1515 Front
" Lula E (wid C S) h2431 Capitan av
" Mabel (wid F A) h2980 Juniper
" Mae A (wid R W) h4024 Van Dyke av
" Maggie E Mrs h3481 Madison av
" Marie L Mrs h3055 4th av
" Mary F labty techn r540 Thorn
" Mary K Mrs slswn Hotchkiss & Anewalt h 2332 2d av
" Maude E (wid A E) h3921 Goldfinch
" Maunsell F (Ruth) slsmn h3115 National av
" Merrill P (Ernestina) h446 West A
" Michl R (Mary) lab h4135 Taylor
" Mildred sten r4275 35th
" Myrtle Mrs r1345 5th av
" Nell Mrs h4275 35th
" Nellie Mrs h919 20th
" Nelson E plmbr h1555 8th av
" Oleda checker Am Clnrs r2158 State
" Orville N h4636 Ohio
" Oscar L (Genevieve) lab Bd Pub Wks h3130 Logan av
" Otaway M (Mabel E) h4783 32d
" Pamela E supvr CP&RD r4783 32d
" Pansy M Mrs h235 25th
" Paul jan Co Hosp r4783 32d
" Preston M (Louise) USN r3547 Sydney pl
" Rego F slsmn P W Myers
" Richd B (Annie E) h2356 5th av
" Robt E (Deborah) shoe dyer UBS h3034 Commercial
" Robt W (Doris) lab Gas Co r244 Grape
" Rolland B (Swaya) firemn SDFD h3665 Alabama
" Ronald (Dorothy) adv mn h4671 Ohio
" Roy (Jennie M) clk NPWD h2906 B
" Roy L (Ruth) h3975 Hemlock
" Roy M (Alyce A) teleg opr WUTCo h3828 7th av
" Roy M (Stella) USN h515 20th
" Ruby Mrs r1737 W Arbor dr
" Ruth Mrs h1952 6th av
" Ruth C with Marston Co r4636 Ohio
" Sami R (M Frances) carp h3563 Dalbergia
" Sarah Mrs h2220 Franklin av
" Sarah E clk NAS h2260 Front
" Sarah E Mrs h867 10th av
" Sidney A (Hattie A) emp Gas Co h4127 Florida
" Stanley usher r1345 5th av
" Thelma Mrs mgr Turpin Apts r1665 9th av
" Theo B (Ruby) radio techn Anthony Misuraca h4222 Euclid av
" Theo L (Dorothy E) USN h4409 Arizona
" Thos h618 W Market
" Thos T r421 E
" Ulysses B (Myrta) h312 W Brookes av
" Valeta H r2145 Julian av
" Walter A (Eliz A) h3409 Park blvd
" Walter V (Sadie) h3616 4th av
" Welsner F (Stella) USMC h4974 West Point Loma
" Weldon phys r540 Thorn
" Wesley P (Naomi) ydmn DL&SCo h4343 49th
THOMAS WILBUR A (Ruth H), V-Pres Hage's Ltd, Ice Cream and Dairy Products, h3679 8th Av
" Wm (Gladys) h3683 Curlew
" Wm (Mary A) h4560 Imperial av
" Wm r1977 Venice
" Wm (Rose M) firemn Teachers College h 3876 44th
" Wm (Ora) lab Bd Pub Wks h3023 Imperial av
" Wm watchmkr J Jesson & Sons r3876 44th
" Wm H (Caroline E) h1051 Archer
" Wm H (Julia) h351 Las Alamos dr
" Wm J clk r2546 C
" Wm J (Rosalie) (Thomas Apts) plmbr 438 Robinson av h3806 5th av
" Wm L (Hattie) h rear 1641 Logan av
" Wm L lab r2220 Franklin av
" Wm L (Dora) USN h3530 45th
" Wm M (Nina S) phys 1007 5th av R819 h1509 28th
" Wm M (Daisy R) pottery 4546 El Cajon blvd
" Wm S (Bertha M) pharm h1616 Cypress av


Buick

ROBERT D. MAXWELL CO.

STATE AND BROADWAY

TEL. MAIN 5011

Buick

**NATIONAL IRON EQUIPMENT & SUPPLY CO.**

*"A Specialized Jobbing Service"*

CONTRACTORS' EQUIPMENT AND SUPPLIES—IRRIGATION EQUIPMENT

AUTOMOTIVE EQUIPMENT AND SUPPLIES, IRON AND STEEL PRODUCTS, TOOLS, ROPE AND PAINTS

FRONT AND MARKET STREETS PHONE FRANKLIN 6367 SAN DIEGO

**HAROLD S. WIER**

*"Everything for the Painter"*

INDUSTRIAL MARINE HOUSE AUTOMOTIVE

**PAINT**

1243 BROADWAY

TEL. MAIN 1535



**FRANKLIN INSURANCE SERVICE CORP.**

402-408 SAN DIEGO TRUST & SAVINGS BLDG.

630 BROADWAY

PHONE FRANKLIN 5101


Thomason Basil O (Marie) USMC h1509 Oliver av
" H Jas dentist 2891 Univ av h1445 Fern
" Jas A (Caroline L) h2247 Ocean View blvd
" John W (Leah B) lieut col USMC h3211 Freeman
" Richd (Margt) cementwkr h1830 L
" Rosa L Mrs waiter h1137 12th av
" Thos R (Eliz) elev opr FNB h3946 Delta av
Thomassen Montel K (Gleparia I) USN h4579 38th
Thombs Freeman E (Martha) blue print opr NPWD h1260 15th
" John E (Bula) custodian City Sch h1260 15th
Thome Lillian sten Credit Bur of S D r2502 B
Thomey John H G (Marguerite) auto repr 2270 India h4074 Randolph
" Theo atdt R F Husband r4074 Randolph
Thomola Eldred r602 19th
Thompson A R checker QDPCo rNational City
" Ada Mrs h950 Cedar

**THOMPSON ADAM (Martha S) Lawyer, 504 First National Bldg, 1007 5th Av, Tel Main 3737, h1231 12th Av, Tel Franklin 3957**

" Adeline Mrs r1911 Cable
" Adolphus A (Clara A) lab h2116 C
" Agnes L (wid R A) h4639 Georgia
" Albt E USCCC r4574 North av
" Albt M (Florence) lawyer 625 Bway R1230 h1831 Lyndon rd
" Albt S (Irene) carp h4787 Castle av
" Alberta nurse h2260 Front
" Alice h3875 Belmont av
" Alice curtain clnr F C Kilbourne jr r1464 Essex
" Alice smstrs HLBCo r2555 5th av
" Alice Mrs r1041 6th av
" Alice B Mrs h5155 Cape May av
" Alice L Mrs r3817 Centre
" Arline (wid A C) h4130 Estrella av
" Arth H (Florence) h1638 29th
" Arth V (Mary E) truck dr Bd Pub Wks h 3785 Cherokee av
" Aubrey C lndywkr r3940 Western
" Aubrey F clk HLBCo r1812 Altura pl
" B Ermil (Faith) social wkr h2336 Whitman
" Barbara E bkpr Vegetarian r1125 6th av
" Belle (wid W W) h3557 Cherokee av
" Bernard F (Grace) lab h4135 37th
" Bert (Anna C) pntr h2281 Ocean View blvd
" Bertie (wid Leslie) r3741a Marlborough av
" Betty J usher Fox Cal Theatre r4738 Soria dr
" Bonney Mrs h1167 14th
" Bruce W (Frances A) splicer SCTCo h4475 36th
" Carl (Bonita) USN h608 14th
" Carl W (Beulah) used furn 228 B r3560 32d
" Carlton M (Margt L) slsmn Gas Co h3544 Mountain View dr
" Cecil A (Vegetarian-Health Foods Cafeteria Bakery and Fountain Lunch) (Health Food Center) rGrossmont
" Chas (Birdie E) cook h3046 K
" Chas (Sophronia) shoe shiner 800 W Washn h821 Sigsbee
" Chas A (Alice) h3424 Arnold av
" Chas H (June L) drftsmn Hurlburt Frank & Slaughter Inc h3753 Warner
" Chas L formn PO rChula Vista
" Chas W gas sta 3674 Kettner blvd
" Chas X (Maude S) dry gds 1904 Ocean View blvd
" Charlotte B (wid A T) h1230 9th av
" Charlotte B (wid G O) drsmkr 4535 30th
" Clara lndywkr CL r2651 Logan av
" Clara Mrs mgr De Los Manor Apts r2116 C
" Clarence A meat ctr Elwood Bennett r3989 4th av
" Clarice B (wid S A) h2210 Meade av
" Clausen A (Cath) ins adj 121 Bway R348 h 2425 Bway
" Clifford M r4367 Hermosa way
" Clifton A (Margt) h3917 Centre
" Clinton E (Lillian) USN h3684 Menlo av
" Clyde r3728 Hemlock
" Clyde F (Kath E) h4485 Georgia
" Clyde M (Mary B) buyer WMSCo h3680 Park blvd
" Cortes slsmn USS r3519 Georgia
" Cuthbert D (Virginia M) driver W O Cain h 1428 33d
" Crystal walter S D Hotel r1312 12th av
" Danl (Velma) h2737 Logan av
" Danl W (Edna K) birmkr h rear 6352 Brooklyn av
" Daveina sten r1419 1st av
" Delbert C (Aileen) h4367 Hermosa way
" Dennis T (Donnis) h3426 41st
" Dixie h3741a Marlborough av
" Dorothy restrwkr r4636 Alabama
" E Albt (Lillian) electn h4574 North av

**THOMPSON**

" Edith J opr SCTCo r136 S 46th
" Edith M Mrs h2865 Fir
" Edith O Mrs librn h2888½ Adams av
" Edna K Mrs mgr Spruce Lodge Apts h3172 1st
" Edw E pntr BMCo r518 Sampson
" Edw F (Annette) USN h2401 G
" Edw H (Marion) joiner NAS h3775 31st
" Edwin emp Ryan Aeronautical Co r2210 Meade
" Eliz (wid Edw) h4567 Florida
" Eliz (wid L E) h3072 Suncrest dr
" Eliz W soc wkr CWD r3172 1st av
" Elmer E splicer SCTCo r4475 36th
" Elsie B (wid Turner) h226 S Bancroft
" Elsie H (wid Ivan) r4154 Fairmount av
" Elwin O (Nora) rancher h1029 W Washn
" Elwood C slsmn L E Thacher h4527 El Cerrito dr
" Ernest B (Marie) h4945 Del Monte av
" Errol F emp S D Sun r1031 A
" Eug H firemn r636 32d
" Eva (wid W P) h2209 J
" Ezra R h1244 A
" Florence r864 Garnet av
" Floyd D (Virgalene) slsmn h7034 Amherst
" Forest C (Ethel) 1st lieut USMC h3821 Centraloma dr
" Frances M r4616 Terrace dr
" Francis R (Ruth) tmstr h421 S 38th
" Frank eng Cons Aircraft Corp r140 E Arbor dr
" Frank A (Charlotte) typist Naval Hosp h1424 Myrtle av
" Frank J (Carrie) h4647 Hamilton
" Frank W (Nora) h5309 Imperial av
" Fred (Sue) USN h1731 Island av
" Fred (Mabel) lab h1031½ A
" Fred L (Leah) h430 S 69th
" Fred M (Helen) sec Masonic Temple Assn h 4616 Terrace dr
" Fredk (Helen) h1246 25th
" Fredk E (Edith) collr Gas Co r2890 Copley av
" Geo apt mgr h4482 Georgia
" Geo B r4103 Kansas
" Geo F h121 Ivy
" Geo H slsmn J F Carlson r3545 Front
" Geo L (Cora) mgr Acacia Apts h1825 Newton
" Geo M (Blenda I) agt MLICo h3143 33d
" Geo N (Dorothy) phys Naval Hosp h2306 32d
" Geo W (Clara B) porter Monarch Drug Co h4515 Alabama
" Gerald (Eliz) clk A J Fox h2463 Imperial av
" Gilbert (Bolivar Pkg Co) r2425 Island av
" Gladys L (wid H T) restr mgr City Sch h4738 Soria dr

**THOMPSON GORDON (Garnet), Judge Superior Court Dept 1, h2206 Juan**

" Gordon C (Helen R) h814 Brighton ct
" Grace bkpr G M Sexauer r4787 Castle
" Gus A (Emma L) h235 S 32d

**THOMPSON HAROLD A (Elsa L), City Bacteriologist and Clinical Laboratory, 907 Medico-Dental Bldg, 233 A, h520 W Laurel**

" Harold O (Irene) bicycle repr Gilmore's Bicycle and Toy Store h4239 40th
" Harry h943 13th
" Harry E chef Mercy Hosp h3950 5th av
" Harry R h4127 Marlborough av
" Harry R (Olive M) h636 32d
" Harry W h4235 Gresham
" Hazel h4117 Georgia
" Hazel emp Mrs M P Hamilton r4185 Park blvd
" Helen h2426 Myrtle av
" Helen A with Marston Co r405 Juniper
" Henry E (Patricia L) bar tndr r4446 Arizona
" Henry O (Mildred) mech NAS r4464 Kansas
" Herbt A (Gladys O) inspr Cons Aircraft Corp h4020 Oregon
" Herbt O (Ruth B) USN h3625 Fairmount av
" Herbt R P (Mildred L) chf clk Shell Oil Co h4417 33d pl
" Hermine B Mrs h4177 Iowa
" Hie r3527 Arnold av
" Homer mech r3680 Park blvd
" Horace D (Ona) osteo phys 3785 5th av h 3824 4th av
" Ione tel opr r3521 Eugene pl
" Isabelle S h4141 43d
" Iva M (wid W H) h1119 21st
" J Wm asst mgr Hotel Sanford r1545 2d av
" Jack C (Claire) h1812 Altura pl
" Jack C jr slsmn S D Glass Co r1812 Altura pl
" Jack E r1415 Brookes av
" Jack L (Vesta) bkpr SFCo h2132 Union
" Jas r4507 Edgeware rd
" Jas atdt H E Gibson r4185 Park blvd
" Jas A r4060 Hillcrest dr
" Jas A (Margt C) heat treater h3841 Bayside la




CIVIL ▾ DOMESTIC ▾ PROCESS ▾ CRIMINAL

**SOUTHWESTERN INVESTIGATION SERVICE**

24 HOUR SERVICE

LET US VERIFY YOUR SUSPICIONS **2434 BROADWAY** MAIN 2728


**THOMPSON**

" Jas C (Ruth) USN h937 Univ av
" Jas H (Rebecca E) joiner NAS h3003 Granada
" Jas M (Lee A) h3665 Fairmount av
" Jas P baker CBCo r3603 29th
" Jas S (Cora F) h112 Lewis
" Jas S (Esther) h1226 10th av
" Jas W (Mae) h4225 42d
" Janet r864 Garnet av
" Jens repair shop 3381 Adams av r4730 Hawley blvd
" Jesse J gas sta 2801 L
" Jesse L h3370 1st av
" Jessie M Mrs h1453 8th av
" Joel (Helen) USN h3825 38th
" John h1535 Klauber av
" John h1751 Univ av
" John (Kath) h1419 1st av
" John (Kristina) chef U S Grant Hotel h4103 Kansas
" John lab h1219 1st av
" John (Ernestine) sta eng h34 32d
" John C r1029 W Washn
" John D (Willie) gas sta 3205 Kettner blvd h 3207 do
" John D emp BMCo r5606 Meade av
" John D jr (Josephine) asst sec Union Title Insurance & Trust Co h3617 Park blvd
" John F h1433 Essex
" John R (Blanche) USN h3707 41st
" John V (Estella B) slsmn h4460 Estrella av
" John W (Sadie) carp h4639 Georgia
" John W (Helen) sta atdt h405 Juniper
" Jos F (Glee) slsmn BLCMCo r3927 8th av
" Jos O (Mozelle) USN h2025 Buenos av
" Josephine Mrs r4552 Hamilton
" Jourdan W (Ida M) printer Mrs J M Wilson h1636 Meade av
" Karl F (Florence) lab 1617 G
" Kenneth J r4225 42d
" Kenneth L (Pauline) USN h3121 Macauley
" L M Mrs r4436 Altadena av
" L Marvin (Margt) electn h3667 Cherokee av
" La Verne emp Mrs Irene Sims r3781 Cal
" Lawrence J (Josephine) slsmn C E Bertram h1927 4th av
" Lee J paymaster Gas Co rLemon Grove
" Lenna A (wid Wm) h4049 Brant
" Leo lab r226 S Bancroft
" LeRoy J (Beatrice E) carp h3677 Filbert
" Leslie E (Ruth) USN h3675 31st
" Lester r3959 4th av
" Lester E (Elvira) ofc mgr BLCMCo r4727 Kenmore ter
" Lester E slsmn L E Thacher
" Lester K (Annie) h2526 E
" Lewis E (Anna H) USN h3370 Federal blvd
" Lida (wid G W) r4527 El Cerrito dr
" Lloyd h914 17th
" Lloyd J (Irene) USN h4552 Hamilton
" Lois J r2865 Fir
" Lois K r2320 Wightman
" Lorraine Mrs nurse Boys & Girls Aid Society r4285 3d av
" Louis (Estelle) carp h4156 Park blvd
" Louis clk h1357 3d av
" Louis A (M Gail) (Thompson Photo Service) h5155 Canterbury dr
" Louis M emp Bd Pub Wks r3547 Wightman
" Louis M (Maude A) USN h4618 60th
" Louise S (wid Wm) h4145 Wilson av
" Loyd (Corinne) phys 2578 Dwight
" Luella M Mrs clk FWWCo r4069 Wilson av
" Mabel Mrs r3170 Curlew
" Maline h1068 Pascoe av
" Margt r4177 Iowa
" Margt nurse h3833 Georgia
" Margt Mrs h2228 Harrison av
" Margt (wid Robt) r4257 3d av
" Margt L Mrs beauty shop 975 S 38th rNational City
" Marie (wid Don) r2542 Imperial av
" Marie (wid E N) h3811 Texas
" Marie R Mrs hskpr 4652 Cape May av
" Martha B r4103 Kansas
" Martie L r3817 Centre
" Mary Mrs h6321 Madrone av
" Mary Mrs mgr Superior Hotel r4321 Univ av
" Mary E sten r121 Ivy
" Mary F labtry techn H A Thompson r540 Thorn
" Mary G (wid K J) h3635 Pershing av
" Mary H Mrs liquors 2815 National av
" Mary H (wid E H) h3031 Ivy
" Mary L r3680 Park blvd
" Mathias J h1565 Plover
" Matilda copyist UTI&TCo r3811 Texas
" Maude S Mrs dresses 1904 Ocean View blvd

**THOMPSON**

" Melvin E (Nell D) supt Ryan Aeronautical Co h4847 Pescadero av
" Mildred W (wid C X) h3519 Georgia
" Miles E auto repr 3038 Univ av r2460 Adams
" Mortimer L (Mayme S) acct h1317 Fern
" Morton acct h2646 A
" Nancy P r3172 1st av
" Natalie sten SACo r4112 Eagle
" Nellie Mrs h4034 Park blvd
" Nellie Mrs h1360 9th av
" Niles r4170 33d
" Norman (Ida) USN h3825½ Menlo av
" Norman O auto repr 1271 Front
" Norman R clk LWBCo r1504 Fern
" Oliva Mrs r2456 E
" Ona Mrs sec Natl Research Bureau r3824 4th
" Orton (Mary) h4321 Univ av
" Oscar G (Cath) mgr Genl Electric Supply Corp h3530 33d
" Oscar M (Josephine) electn Dorman's h3533 Louisiana
" Palmyra M (wid Leo) r4787 Castle av
" Patti W (wid M M) h4029 40th
" Paul clk San Diego News Co r2445 Front
" Paul slsmn h3860 Chamoune av
" Paul B (Mary) slsmn DM h3726 Polk av
" Paul D carp r4616 Terrace dr
" Peter D (Ellen) h3603 29th
" Photo Service (R G and L A Thompson) 1346 5th av
" Ralph USN h4436 Altadena av
" Ralph A (Anelite) scales 337 A h3527 Arnold
" Ralph A jr dancing tchr 3795 Utah r3527 Arnold

**THOMPSON RENWICK (Betty) Lawyer, 504 First National Bldg, 1007 5th Av, Tel Main 3737, h4130 Alameda Drive, Tel Jackson 9552**

" Retta L (wid F J) h1415 Myrtle av
" Rex O (Elva C) elev opr h3750 7th av
" Richd elev opr r212 West C
" Robt r950 Cedar
" Robt r1492 K
" Robt (Mary E) pntr h4645 32d
" Robt A emp Vegetarian r1125 6th av
" Robt E r1029 W Washn
" Robt E (Zeada) USN h3033 Newton av
" Robt G (LaRue) (Thompson Photo Service) h2655 Locust
" Robt L (Lillie) h4006 30th
" Robt P (Ruth) eng SCTCo h1730 Upas
" Rose H (Kath D) slsmn SJWCCo h2320 Wightman
" Roy (Kathleen) whsmn h2224 E
" Roy C shoe shiner 851 4th av r767 7th av
" Roy E (Augusta) h115 W Penn av
" Ruby maid r1018 Hendricks av
" Rupert A (Eula) pntr NAS h5606 Meade av
" Ruth E h4048 Menlo av
" Ruth R clk S H Kress & Co r4225 42d
" S E Mrs beauty shop 4367 El Cajon blvd
" Sarah (wid David) h2121 1st av
" Sarah C (wid Theo) r3212 Dumas
" Stanley E (Verneea) inspr CHD h4803 Park blvd
" Stanley R (Erma E) joiner NPWD h4236 39th
" Stanley S (Emily D) USN h3751 31st
" Stanley W r4225 42d
" Stuart L atdt Standard Stas h4552 Hamilton
" Susan R (wid J W) h2150 1st av
" Thos h2133 Logan av
" Thos H mech r3105 Colton av
" Thos T (Dolores) eng h3804 43d
" Tillie r2133 Logan av
" Tyrus D (Donnis) dist mgr S D Sun r3426 41st
" Velma opr SCTCo r3617 Roselawn
" Verne W (Dorothy A) chf radio opr SDPD h 3786 Albatross
" Verneea M Mrs beauty shop 4603 Park blvd r 4803 do
" Vesta M (wid Judson) h4170 33d
" Vincent clk S&COCo r4185 1st av
" Vinnie A (wid F B) h5158 Bedford dr
" Virgil A teller B of A r4049 Brant
" Virginia A clk CWD r2219 Dale
" Walter C (Martha C) pdlr h3769 Fairmount av
" Walter L (Martha) USN h4873 Bancroft
" Walter T (Caroline) formn KLCo h4191 Manzanita dr
" Warren (Priscilla) USN h2823 29th
" Wm (Maude L) h3857 Central av
" Wm (Velma) h3617 Roselawn av
" Wm (Mary H) driver John Hansen h2815 National av
" Wm floormn Mission Garage
" Wm (Constance) slsmn h3971 Georgia
" Wm A (Alice) trucker h3521 Eugene pl
" Wm A jr r3521 Eugene pl


NATIONAL ASSOCIATION OF REAL ESTATE BOARDS — REALTORS

**REAL ESTATE — THE M. HALL COMPANY**

BROADWAY THEATRE BUILDING

**INSURANCE "ALL KINDS"**

INSUROR — NATIONAL ASSOCIATION OF INSURANCE AGENTS

**STROM'S FLOWERS**

FLOWERS FOR ALL OCCASIONS

617 B

TEL. Franklin 4354

*Old Jones-Moore Location*

# Sparling's Paint House

Fifth at A — Main 2243

Kyanize + Dutch Boy + Wall Paper + Roofing + Atlas Paints + Boston Varnish Company

"Meet Baranov and Wear Diamonds"



Diamonds
Watches
Jewelry
Silverware
Radios and Household Appliances

"Friendly" CREDIT

Guaranteed Watch Repairing

BARANOV'S

Fifth at corner of Broadway

CASH for YOUR OLD GOLD

San Diego Wholesale Credit Men's Association
(Incorporated)

MERCANTILE REPORTS

COLLECTIONS

ESCROWS

508 COMMONWEALTH BLDG.

Tel. Main 4191

**THOMPSON**
" Wm B electn r3857 Central av
" Wm C r2011 Kearney av
" Wm D (Ellen) h3674 Texas
" Wm H r4060 Hillcrest dr
" Wm H h722 Santa Clara pl
" Wm J (Alice) driver h4936 Coronado av
" Wm J gdnr r1354 2d av
" Wm L (Addie) jan J W Ware h224 Beech
" Wm N r230 W Cedar
" Wm R (Mabel) dept mgr QDPCo rEl Cajon
" Willis M gas sta 2894 Main
Thomsen Antoni (Beth) h2451 1st av
" Chas L hlpr U S Grant Hotel r4250 Boston av
" Clifford F h4250 Boston av
" Fred F plmbr r4250 Boston av
" Herman A (Hazel A) serv rep Home Owners Loan Corp h3621 Park blvd
" Jens C (Pauline) barber 2493 San Diego av r 2062 Ocean blvd
Thomson Alex L (Dorothy) mech JMSCo h514 W Ivy
" Benj (Maude) h532 W Grape
" Dow S (Freda) pharm Monarch Drug Co h 4378 Kansas
" Elmer E (Aura) h4560 Rhode Island
" Geo A (Edna) chiropractor 2511 30th
" Hans mariner r741 Cerro Gordo
" John G (Eveline) journalist h4668 Wightman
" John W M (Charlotte) USN h2017 1st av
" Morton M clk Historical Record Survey r2646 A
" Sadie (wid Jas) h4148 Bachman pl
" Viola Mrs mfrs agt 625 Bway R515
" W Don (Eleanor) mgr Cypress View Crematory and Mortuary h241 Southlook av
" Wanda L r3711 31st
" Wm H (Viola) watch mkr Ralph Hosenpud h3711 31st
" Wilson H slsmn r3711 31st
Thomssen Meta Mrs r1258 Essex
Thomure Melvin r3776 El Cajon blvd
Thorburn Arth (Mae) USN h4086 39th
Thoren Ann E h2114 Fern
" Roy A chf eng S D Club
Thorine Margt Mrs mgr Helena Apts h1653 9th av
Thorkelson John M r4169 3d av
Thorleifson Buren (Magda) h4126 3d av
Thormodson Vigdis (wid O S) h3926 Marine View
Thorn Abr r741 11th av
" Myrtle maid 1016 Hendricks av
" Robt beauty opr h1928 Polk av
" Sally Mrs r1352 Law
Thornber Harriet Mrs h2166 6th av
" John S advmn r2166 6th av
Thornburg Jas L (Marjorie) slsmn USS h4468 Campus av
" Robt B (Helen) slsmn MCB h4111 Swift av
Thornburgh Julia F (wid Lewis) h3782 Dana pl
Thorne Cloyde J (Muriel) formn Gas Co h2926 Polk av
" Fred T (Dorothy) inspr CDofA h3804 39th
" Lillian r2502 B
" Marvin purser UWTCo r4073 39th
" Waring (Genevieve) carrier PO h4073 39th
" Wm D (Isabella H) with Marston Co h3755 8th av
Thorner Fredk P (Josie) slsmn h1855 Reed av
Thornhill Donald r2138 Ft Stockton dr
" Geraldine L clk MCCA r2138 Ft Stockton dr
" Ruth floorwalker S H Kress & Co r2138 Ft Stockton dr
" Stanley (Clara) pntr h2138 Ft Stockton dr
" Thos (Henrietta) USN h3369 Felton
Thornley Austin C (Cordelia M) h4612 Bermuda
Thornquist Lawrence H (Lillian) h3778 Shasta
Thornton Ada emp SDSL r338 W Cedar
" Ada C (wid A J) h2704 29th
" Alice A (wid E R) h3562½ 47th
" Andw J (Adele L) phys 3235 4th av r3456 State
" Anna G Mrs maid h3720 41st
" Ara M r3978 30th
" Beal (Ada) news vendor h338 W Cedar
" Chas M (Florence L) h4620 Hawley blvd
" Clanton O (Addie) printer h2752 29th
" Constance Mrs slsmn Fink's Inc r421 Date
" Doris waiter r1445 Front
" Earl (Pearl) pntr h3811 Nile
" Edna L (wid J A) h2205 E
" Frank r1525 28th
" Fred T lab r65 30th
" Horace (Opal) pntr City Chev Co h1617 State
" Jas W (Mabel) USN h4123 Illinois
" John A clk City Atty r1545 2d av
" Kenneth H (Jean) publicity mn Spreckels Theatre h2252 Brant
" Leland O (Christine E) USN h4191 Florida
" Lena L (wid T H) (Seville Apts) h2003 2d av
" Leslie V (Ella) driver C B Grove h65 30th

**THORNTON**
" Mary F Mrs h1223 G
" Melvin E (Darlene) elev opr JD&ABSCo r 1431 B
" Robt L (Minnie) flagmn SFRy h3978 30th
" Robt L (Mary) USN h3351 Bancroft
" Roy (Gladys) mech h3311 Island av
" Wm H (Janice R) slsmn h4574 Park blvd
" Winifred G with Marston Co r3720 41st
Thornwood Court Mrs G M Pierce mgr 3202 30th
Thorp Aaron D lab h3208 Van Dyke av
" David S (Eliz) USN h3916 Alabama
" Howard C (Knox Food Co) h245 S 49th
Thorpe Belle (wid A K) h3439 1st av
" Helen J tchr City Sch r1777 Neale
" Lawrence L (Josephine) jan Thearle Music Co h903 S 27th
" Leona Mrs h2830 5th av
" Lewis M pharm Murphy's Cut Rate Drugs r 430 Robinson
" Lucian h2226 Morena blvd
" Ole A (Helen J) lawyer 524 B rm 626 h1777 Neale
" Percis J r3776 1st av
" Richd F (Willa) slsmn MW&Co r220 Laurel
" Robt E (Pearl N) eng h724 Vanatie ct
" Virginia C actor r3439 1st av
" Walter D (Gladys) emp Foster & Kleiser Co h3836 National av
" Walter E clk r3836 National av
" Walter E (Barbara I) stone wkr SO&MCo h 3823 National av
" Walter S (Opal) pntr O B Davey r1515 E
" Wm (Gertrude) clk Crescent Cafes h3776 1st
Thorsen Alf B (Eliz E) emp Schiefer & Sons h 3520 Herbert
" Anna Mrs r3936 Alabama
" Florence N Mrs tchr City Sch r2007 2d av
" Johanna G (wid Halvor) h4029 Randolph
" Peter G (Florence) meter mn Gas Co h2007 2d
Thorson Edgar carp r1934 Front
" Richd T (Alida) mgr Rex Arms Court h414½ Douglas
Thot Dorothy O (wid K) h3033 Dumas
Thrailkill Glenn O (Matilda) carp h1945 Missouri
Thrall Edith E r3837 1st av
" Lawrence E police SDPD r1031 21st
" Lucy M chiropractor 1807 Fern
Thrap Guy W (Bonnie) USN h2034½ Kearney av
Thrapp Marie E (wid W C) h4744 34th
Thrasher Jack V (Helen) welder SACo h3744 Nile
Threlfall Earle M (Lydia) stereo h6857 Mohawk
Thrifty Cleaners 1726 C
" Delicatessen (Chris Johnson Harold Bennninger) 915 12th av
" Market 915 12th av
Throckmorton Oliver E (Rose M) pntr h3847 Highland
Throneson Carl J plmbr r3555 Chamoune av
" Harold K r3430 Elliott
Throp Chas W (Ruth H) firemn SDFD h4420 33d
" Walter D (Ethel) joiner NAS h3411 Vancouver av
" Wm chauf r2976 Redwood
Thudium Carl (Thora) meats 433 Univ av h1068 Cypress av
" Chas (Matilda B) meats 2331 Madison av h 3635 7th av
" Ernest (Laura) meat ctr h3651 6th av
" Fredk A aviation eng r3635 7th av
Thue Howard h1913 Winder
Thul John lab r1492 K
Thuland Conrad M (Martha) h1716 30th
Thuli Alvin J (Irene) slsmn KWCo h1830 Sunset blvd
" Alvin J jr r1830 Sunset blvd
" Irene F Mrs dir of education and prin Francis W Parker Sch r1830 Sunset blvd
" Janice r1830 Sunset blvd
" Marion clk r1830 Sunset blvd
Thuner Imogene (wid Alois) h495 San Fernando
Thurber Arth eng Cons Aircraft Corp r140 E Arbor dr
Thuren Arh h1364½ 9th av
Thurheimer Donald W meat ctr Safeway h1912 K
" Jonye emp SDSL r1912 K
Thurlow Belle (wid E M) r4265 Menlo av
Thurman Oneal A (Lottie) dairywkr Hage's r1877 Moore
" Roscoe V (Anna) USMC h4540 58th
" Wm driver Hayden Transfer & Stge h1065 Univ av
" Wm M (Elsie) emp Hage's
Thurn Arth bartndr S D Hotel r508 22d
Thurnell Algot (Josephine) h3409 Palm
" Ida (wid D N) restr wkr h3021 Suncrest dr
Thurrott Russell C (Lenore) USN r3360 Dale



NOEL H. BRIDGE & CO. — MORTGAGE LOANS INSURANCE REAL ESTATE

1116-17-18 Bank of America Bldg. (REALTORS) Tel. Main 7101

Thursam Arth J (Anna C) toolmkr Cons Aircraft Corp h2152 Catalina blvd
Thursday Club 1224 Santa Barbara
Thurston Anna r322 G
" Arth E (Bessie) eng h5167 Bristol rd
" Floyd C asst mgr Fox Aztec Theatre h940 A
" Frank E (Anna) slsmn John Weiss h7121 El Cajon blvd
" Jesse (Etta) h4004 Texas
" Theo P Rev (Daisy C) h2808 State
" Wm B (Eleanor) with Marston Co h4510 Alabama
Thusen Hazel Mrs waiter r1137 Bancroft pl
Thusneida Lodge No 4 ODHSS 666 9th av
Thwaites Mae N bkpr Triangle Transfer & Stge Co r4669 Wilson av
" Mary E (wid G W) h4669 Wilson av
" Zeta M Mrs ofc mgr Globe Furn Co r4075 Hillcrest dr
Tibal Leo h rear 4033 36th
Tibbals Clara V (wid L T) h2114 Ft Stockton dr
" Edgar R h3211 Curtis
" Ruth V soc wkr CWD r2114 Ft Stockton dr
Tibbets John pipelyr h1121 J
Tibbett Arth R (Edna) slsmn KWCo h3445 Mississippi
" Cora Mrs h1440 6th av
" John clk PW r1440 6th av
Tibbetts Beatrice B (wid C R) h3012 Dwight
" Donald O (Dorothy L) br mgr Standard Sta h3123 Macauley
" Eug V (Carol) compositor h4863 Auburn dr
" Fannie M (wid O D) h4824 Santa Monica av
" Fred (Helen) h222 Ash
" Harold L (Delinda) mech UPS h3695 45th
" Harold V r3012 Dwight
" Henry V clk NSD r4819 Santa Monica av
Tibbitts Mary (wid A M) h345 29th
Tibbs Gene R (Margt) mech h1870 Titus
" Lila slsmn Gas Co
Tiberend Ambrose E (Emma) serv mgr FAS&SS h3910 Normal
" Emma Mrs h3918 Idaho
Tibesar Leola r2460 Island av
Tice Albt L printer h rear 3049 A
" Douglas (Kathleen) USN h855 17th
" Geo (Janet) h1456 9th av
Tichacek Jas T (Xenia) USMC h3831 Cal
Tichenor Esther sten r3414 Albert
" Lawrence S (Alice) USN h4121 Bayard
" Mickey W chauf h3414 Albert
" Norwood G (Edna H) h rear 3815 4th av
" W Bruce r4121 Bayard
Ticknor Geo O (Rosemary) USN h2221 Kearney
" Luis B (Ruth) h6922 Adams av
" Wing atdt S D Bowling Academy r1440 E
Tidd Wm P (Vivian A) h3670 Landis
Tidlund Gertrude Mrs slswn New York Mlnry r 125 West E
Tidman Anna L (wid John) h1421 W Lewis
" Florence G clk Gas Co r1421 W Lewis
Tidwell Albt USMC r3020 India
" Berry (Mary E) barber h3105 K
" Edgar L announcer KGB r4332 Hermosa way
" Ina h3888 Beta
" Uriah H (Mary) USN h322 Montecito way
Tiemann Harry A (Mary G) supvr City Sch h 4917 Canterbury dr
Tiemeyer Henry lab SDMCCo r1636 Felton
" John H (Florence) wharf mstr SDMCCo h 1636 Felton
" Ruth r1636 Felton
Tierce Louis B (Virgie) pntr h1964 5th av
" Virgie Mrs mgr Willida Apts r1964 5th av
Tiernan Lawrence (Jennie V) real est 2520 Adams av h4702 Hamilton
" Thos G (Elzire M) dep Co Assessor h4711 Arizona
Tierney Francis A meatctr L F Handrock r4256 Myrtle av
" John R (Ruth M) electn NPWD h4009 Georgia
" Mary A (wid J A) h1036 G
" Thos L (Anna) photog h760 20th
Tietjen Geo J (Martha) emp Cons Aircraft Corp h4820 Saratoga av
" Hubert T (Lucille) merchandiser Richfield Oil Corp h4386 Ohio
Tietsort Claar H serv sta equip 918 W Hawthorn
Tietz Carrie O h3826 47th
Tietze Adelaide T h3642 41st
Tifal Chas H (Eva) (Tifal & King) h3021 Dumas
" & King (C H Tifal Scott King) bldrs 2880 El Cajon blvd
Tiffany Fred W (Dorothy) caulker h6958 Mohawk
" John B (Belle) blksmith Bd Pub Wks h2938 A
" Ruth Mrs r4209 Maryland
Tighe Charlotte S Mrs cash Walker's h2100 1st av
" John P (Gertrude) lndywkr h1211 Penn av
" Michl J (Nora) h2822 Gregory

**TIGHE**
" Thos J (Maud) wtchmn County Hosp h340 W Beech
Tilch Victor (Jeannette) mech C W Fowler h1852 W Washn
Tilden Mabel I (wid W F) r3648 7th av
" Rebecca (wid J H) r4817 Mansfield av
" Winton A cook S P Lundell r3927 8th av
Tile and Marble Setters' Helpers No 28 Labor Temple
Till Frank an County Hosp h4120 Mississippi
Tillack Dora (wid C A) h4525 Terrace dr
Tiller's Confectionery (Mrs Thelma Girone Mrs Rose Calta) 4327 Univ av
Tillery Della I h4230 St James pl
" Miller (Kathryn) bartndr L M Schlitz h3661 35th
Tilleson Richd (Ruth) agt Prudential Ins Co h 3536 Ray
Tillett Millard E emp NAS r524 W Bway
" Nellie Mrs checker BDW r811 Glendale av
Tilley Blair W (Bessie) USN h4338 Alabama
" Chas M (Florence R) pntr h3951 Texas
" Clementine (wid W O) r3661 35th
" John L (Ellen) h4138 45th
" John L jr r4138 45th
" Paul B (Josephine) emp NAS h1975 Bacon
" Roberta r1975 Bacon
Tilling Roy h rear 625 18th
Tillman Geo r816 Beech
" Marietta J nurse Mercy Hosp r419½ 5th
" Nolan (Jean) USMC h1246 14th
" Wm G (Martha K) formn Gas Co h4336 Newton la
" Wm M (Lillian E) h1051 S 43d
Tillotson J H h4851 Mansfield av
Tilliquist Dora (wid O E) r733 Whiting ct
Tillson Geo M h1333 29th
" Georgine M tchr City Sch r1333 29th
Tilotta Tony gro 2877 Imperial av
Tilson Alice M r2012 G
" Kath Mrs nurse h3933 7th av
" Kathleen r3933 7th av
" Velda waiter r3926 8th av
Tilton Alf I (Bernice M) egg candler Cudahy h 2339 Crescent dr
" Alice R h950 9th av
" Bernice Mrs sten Wright Monroe Harden & Thomas r2339 Crescent dr
" C Roy slsmn r860 11th av
" Cleo G h950 9th av
" Edwin B (Kath A) prin John Adams Sch h 1167 23d
" Luther T (Winifred B) h3812 Fairmount av
" Wm S (May) h2021½ Irving av
Tim Leonard (Odena) electn h875 34th
Timao Frank restrwkr h650 11th av
Timberlake Hattie (wid Geb) h2645 32d
Timekles Georganne r3360 43d
" Michl G (Vascelia) h3860 43d

TIMERMAN PHILIP, Manager J A Hogle & Co, h3002 4th Av, Tel Hillcrest 3472-J

TIMKEN INVESTMENT CO, Jessie Sherk Sec, 708 Electric Bldg, 861 6th Av, Tel Main 4786

Timm Eleanor E (wid C G) h2267 Logan av
" Leonard L electn Gill Elec Co
" Odena clk MCCA r4243 43d
" Wm (Daisy) h4045 Highland av
Timme Bernice clk D H Foaner r745 York ct
Timmerman Claude E (Eliz) USN h4063 Ohio
" Leonard E servmn R H Cox Tires r rt 2 bx 165 L
Timmins Charlotte S Mrs gro 4130 Hildale rd r5058 Canterbury dr
" Jane A nurse r3430 5th av
" Louis P (Charlotte S) gro 1511 30th h5058 Canterbury dr
Timmons Barnett S clk r4707 Del Monte
" Beatrice Mrs h4627 Larkspur
" J Herbt slsmn Lorenze W Barney Co h330 Washn
" Jos K (Virginia) h1740 Warrington
" Margt E (wid B E L) h4707 Del Monte av
" O N opr U S Communication Sta
Timms Chas F (Elsie) eng SACo h4621 Voltaire
" Fredk r4565 Myrtle av
Tindall Jessie H an New Calif Bldg r551 4th av
Tindell Arth R dept mgr ECPCo r4345 Kansas
Tindle Floreine r4862 Hawley blvd
Tingler Lawrence E (Alma) USN h3869½ Swift
Tingley Eleanor K sec E S Wattawa r3636 Arizona
" Ethel (wid R S) r2452b J
" Kath Lodge No 1 Theosophical Society 2772 4th av
" Lila maid 1877 Lyndon rd
" Mary J Mrs h3576 Mountain View dr

CECIL B. GROVE
CONTRACTOR
•
DUMP TRUCKING
TEAMING
EXCAVATING
GRADING
•
DEALER IN
CRUSHED ROCK
SAND AND
GRAVEL
•
3216 ISLAND AVE.
Tel. Franklin 7474

LORENZE W. BARNEY CO.

●INSURANCE

●REAL ESTATE

619 FIRST NAT'L BUILDING
FRANKLIN 6116

# ARCHER REALTY CO.

SALES
RENTALS
INSURANCE
MORTGAGE LOANS

2944 El Cajon Blvd. at 30th. (REALTORS) TEL. RANDOLPH 1158



BANK OF AMERICA

For Further Information SEE PAGE 13 BUYERS' GUIDE



AAAA

Termite and Pest Control Company

•

Guaranteed Control By Scientific Methods

•

Free Inspection and Estimates

•

Time Payments with No Interest

•

3138 University Ave.

TEL. Jackson 0760


TINGLEY
" Philo B r600 Catalina blvd
" Warren civ eng h2452b J
" Wm J h3636 Arizona
Tinker Geo H (Margit A) gas sta 3752 Park blvd h4993 Marlborough dr
" Lucinda (wid Isaac) r4724 Hamilton
" Nellie r4724 Hamilton
" Wm D (Augusta) printer h3967 Kansas
" Wm R r3967 Kansas
Tinkham Herman L (Aura) slsmn Safeway h 2708 Dove
" M Isabelle tchr r2708 Dove
" Maxine L beauty opr r3670 Central av
" Merritt R (Ida M) restr 1863 5th av h3458 El Cajon blvd
" R Newell lab r3670 Central av
" Nahum A (Hortense) electn CEW r3769 Ward rd
" Ransom H (Julia E) lab h3670 Central av
" Zervia slswn r2708 Dove
Tinkle Roy W (Elsie) optical gds 1007 5th av R917 h3475 Meade av
Tinne Addie Mrs h745 York ct
" Bernice clk r745 York ct
Tinney Alf G (Marie E) h4680 E Talmadge dr
" Herschel (Ann) h4591 39th
Tinning Ager M (Adele E) firemn SDFD h2215 Lincoln av
Tinquist Nels (Martha) blksmith h3033 Congress
Tinsley Edw C pharm h433 5th av
" Lue B furn rms 1051 Front
Tinz Telica Mrs h2608 Imperial av
Tioga Garage T J Hall mgr 1155 3d av
TIOGA HOTEL (T J Hall), Fireproof Construction, Garage in Connection, 325 B at 3d, Tel Franklin 5173
Tipp Arth J USN r1911 Cable
" Louis A (Minnie) h1911 Cable
Tippett Lillian I (wid E H) h4466 Felton
Tipple Vernon C (Margueritte) USN h1517 Madison av
Tippins Wallace C lithog Litho Printing Co r737 7th av
Tipps Waggoner L (Pearl) USN h3817 Pershing
Tipsword Creta Mrs r3743 Highland av
" Donald W r4552 Georgia
" Lee W r4552 Georgia
" Ralph N r4552 Georgia
" Walter (Lillie) carp U S Grant Hotel h4552 Georgia
Tipton David B (Antoinette) h3920 Texas
" Edw h4666 Landis
" Farrell (Joy E) electn SDERy h4651 Mississippi
" Floyd (Fern) h3845 47th
" Geo L sten r4440 Maryland
" Geo W (Mildred) h4440 Maryland
" Harmon H (Florence) (Cavanaugh & Tipton) h4168 Arizona
" Harry r2179½ Logan av
" Lando clk r4440 Maryland
" Robt L (Reatha) trav sls dir Butane h4544 Hamilton
Tira Thos T (Marie) restr 1017 Bway r930 21st
Tirado Eug lab r3354 Pickwick
" Guadalupe G (Felecitias) butcher Cudahy h 3354 Pickwick
" Jesus lab h3853 Z
Tirney Wm S h633½ 16th
Tirrell Bertram C (Beulah M) h2343 Front
" Cecil E (Madeline) real est 3810 Park blvd h 4457 Arch
" S Waldo (Vera E) teller FNT&S Bank h705 Yarmouth ct
Tisdal Josephine h3513 1st av
" Josephine slswn L S Willis r4544 Santa Monica
" Virginia (wid N R) r4544 Santa Monica av
Tisdale Benj C barber 925 4th av rNational City
" Walter V mach h3686 Strand way
Tisinger Donald D cook Amerigo Dini r124 25th
Titcombe Frank W h4009 Sycamore
Titherington May r3648 Hyacinth dr
Titley Chas B (Amy) slsmn h4472 49th
Titlow John A (Marion A) agt The Travelers h 2246 Bolinas
Titmus Geo M (Irene) lather h4363 Copeland av
" Robt M taxidermist r4363 Copeland av
Titterington John h3416 Filbert
Tittle Flora h1612 Linwood
Titus Aime B real est 1152 7th av h2924 Juniper
" Alice H maid 3131 Elliott
" David F radio dir Barnes-Chase Co rCoronado
" Edw E (Ina F) ofc mgr Natl Cash Register Co h5006 Kensington dr
" Fredk G (Gertrude) dentist 625 Bway R1208 h1030 W Montecito way
" Harry L real est 724 E rCoronado
" Horton L lawyer 530 Bway R710 rCoronado

TITUS
" Jas (Jennie) h3335 Dale
" Jas chauf Checker Cab Co r226 B
" Kath R ofc sec Shell Oil Co r1030 W Montecito way
" Leila clk r2924 Juniper
" Lida L (wid C L) r4564 E Talmadge dr
" Walter E (Ethel) h1525 8th av
Tivel Edw H r3204 Collier av
" Hans (Emma) waiter Maryland Hotel h3204 Collier av
" Hans E (Lillian) mech C M Potts h3321 Felton
" Marguerito F checker El Cortez Hotel r3204 Collier av
Tizenor Will G (Johnny M) shoe repr h2953 Imperial av
Tobachi Remo (Ellen) gdnr h1234 S 27th
Tobey Barbara J r3546 Bayside walk
" Chester W (Lois M) h3546 Bayside walk
" Ruby r3815 Villa ter
" Ruth M (wid N S) r3626 Hyacinth dr
" Winfield W r3546 Bayside walk
Tobias Edna (wid L M) h4439 33d pl
" Jos (Florence) gro 3641 Univ av r3967 Illinois
" Louis M carp r4439 33d pl
" Saml I h3967 Illinois
Tobiasson Tobias A (Mary E) jwlr J Jessop & Sons h4298 Maryland
Toble Howard S (Ione) slsmn Foreman & Clark h1623 9th av
Tobin Charlotte r3020 Newton av
" Emma (wid Richd) h3020 Newton av
" John h1340 1st av
" Jos R (Mary) USN h3355 Brant
" Lewis carp CMCo h848 Beech
" Lottie A with Marston Co r4172 30th
" Myron O (Eileen) clnr BDW h1523 Blaine av
" Patk H (Dollie B) USMC h3076 Redwood
" Rose Mrs h3606 Strand way
" Thos clk Municipal Courts
Tobin-Exnicious Eileen clk r4172 30th
" Louise Mrs slswn h4172 30th
Tocco Ambrose (Victoria) fishermn h1365 Columbia
" Leo fishermn r1369 Columbia
" Louis clk Albt Verga r1369 Columbia
" Peter (Frances) fishermn h1369 Columbia
" Peter jr fishermn r1369 Columbia
Tocque Arth (Malva) confy 4350 Univ av h4141 44th
Todal Agnes r2127 Ocean View blvd
" Clara clk Majestic Ice Cream Co r636 C
" Knut (Constance) opr SDERy h2127 Ocean View blvd
Todd Aaron G (Thelma R) pile driver h4136 Georgia
" Apartments (Mrs Mildred Wisdom) 3824 4th
" Arnold r4831 Santa Cruz av
" Benj (Leonora M) h247 W Market
" Chas M (Helen L) formn Cudahy h1222 Essex
" Chas S 2d lieut USMC r905 Barr av
" Clara N bkpr r4444 North av
" Clare E Mrs tel opr Bd Pub Wks r3041 Olive
" Clarence L (Roberta) lab h1153 10th av
" Damon G slsmn Hornaday r3065 Grape
" David h3019 5th av
" Elmer hotelwkr r2142 5th av
" Ernest B (Evalyn) gro 1201 W Lewis h1211 do
" Francis R clk Hotel Olive r936 State
" Geo S (Jean) clk FHA h4266 49th
" Hazel waiter r1343 C
" Helen L cash Lerner Shops r1222 Essex
" Homer L (Lola) clnr Healey Co h3769 45th
" Homer L jr aidcraftwkr r3769 45th
" Ira pile driver r4136 Georgia
" Jack (Alice) atdt D I Jones r2621 Boston
" Jas F USN h1968 Union
" Jas T (Claire) police SDPD h2755 Teresita dr
" John (Grace) h3419 Euclid av
" John R (Alice) slsmn h2621 Boston av
" Leonora M Mrs restr 247 W Market
" Louise M (wid G M) h743 Date
" Mae (wid E B) r1211 W Lewis
" Mary Mrs r3141 Whitman
" Orien W (Mary) mlnr 1139 6th av rLa Mesa
" Orien W jr (Emily G) slsmn Stanley P Andrews Co h4531 59th
" Orval r4831 Santa Cruz av
" Orval C (Eliz W) baker E B See h4668a 36th
" Raymond S (Mary) h1615 Ocean Front
" Reta F Mrs h1046 Robinson av
" Richd G (Kathleen) advmn h5122 Saratoga av
" Theo h1038 F
" Thos r3787 Main
" Thos (Mildred) USN h447 18th
" Ulysses S G (Kitty C) mining eng h3127 Nile
" Wallace G (Ruth I) aircraftwkr h4038 Meade
" Wallace J barber 1528 K h3730 45th




CITY CHEVROLET CO.

SALES — SERVICE

Commercial Panels and Pickups • Heavy Duty Trucks

• OK USED CARS •

UNION, Cor. C SAN DIEGO Tel. Franklin 6641


TODD
" Warren P (Imogene) clk Hamilton's h2885 Lincoln av
" Wm T (Ethel R) h2052 Albatross
Todd's J C Turner mgr men's clo 868 5th av
Todhunter Edith Mrs h1244 10th av
Todt Raymond W (Erma L) USN h3788 Arnold
Toensing Martha (wid Henry) h4541 Louisiana
Toews Frieda H tchr City Sch r2650 1st av
" Herbt tchr S D Union Academy
Tofft Norman (Hildegard) USN h2820 B
TOFT PRINTING CO (W P Toft), Job Printing, 1127-29 2d Av, Tel Franklin 2311
" Vivienne S sten r3411 Utah
" Wells P (Hitha) (Toft Printing Co) h3411 Utah
Tofte Anne drsmkr h1234 13th
Togubat Juan (Sadie) USN h318 19th
Tohil Homer A (Mildred) h1437 Penn av
Tolvonan Alina Mrs fnshr Stan Newcomb h 3753½ 30th
Tokman Saml bartndr h1570 5th av
Tokonsuke Abe (Tama) fishermn h2136 L
Tolan Frieda (wid R J) h3080 Walton pl
Toland Carlton W (Marie) gro 2201 Bway h3642 4th av
" Georgia Mrs maid 536 5th av
" Nelson W (Adeline A) h3646 4th av
Tolbert Jas J treas Davies Motors Inc rLos Angeles
Tolchard Eudora F Mrs gift shop 3645 30th
" Verne R r3645 30th
Toledo Scale Co W M Kurth mgr 132 B
Toler Brady L (Ethel) lab Bd Pub Wks h2743 L
Toles Claude W pntrymn Naval Hosp
" Wm F (Nina) opr E E Greene h3721 Boundary
Toliver Robt jan SDT&ECo r2630 Commercial
" Wm (Rilda) h3320 Imperial av
Tolle Margt E clk Raysmith Pharmacy r3817 Centre
" Muriel dept sec C-WSLICo r2502 B
" Norman W (Muriel) (Norman W Tolle and Associates) h2502 B
TOLLE NORMAN W AND ASSOCIATES, Member National Advertising Agency Network, 631 3d Av, Tel Franklin 6606
Tollifer Robt L chauf r2630 Commercial
Tolman Lucy Mrs r1119 Russ blvd
Tolmie A Martin (Alice) USN h3711 Meade av
Tolson Eugenia L tchr City Sch h4960 Vista pl
" Eugenia L Mrs sten Salmons & Wolcott Co r4960 Vista pl
" Marion M (Emma V) h3056 Greeley av
Toluca Apartments (O H Garrett) 3605 4th av
Tom Chas walter United Cafe
" Family Assn 319 Island av
" Harry F cook 624 Upas
" Henry (Won) (United Cafe) h317 18th
" Kee Indy 846 7th av
" Kwock (Gim Wing & Co) r448 3d av
" Lowe (United Cafe) r3827 5th av
" On Indy 3369 5th av
" Tai S cook Naval Hosp
" Tong cook Naval Hosp
" Wee Too (Gim Wing & Co) h448 3d av
" Wing cook h405 Island av
Tomas Florence M cash Saddlerock Grill r4377 Hart dr
" Marco J (Mary) (Saddlerock Grill) h4377 Hart dr
" Mark A r4377 Hart dr
Tomasi Jas liquors 100 F
Tombaugh Emma S (wid J A) h3682 Georgia
Tombler Clifton (wid M C) r3906 Falcon
" Marie L h3906 Falcon
" Morris C clk Hazard Gould & Co r3906 Falcon
Tombs Geo drftsmn h1669 1st av
Tome Henry h3872 5th av
Tomes Saml J (Dora M) carp h1645 Bacon
Tomic Walter S (Josephine) lab h3390 Cottonwood
Tomlison Frank r516 West C
Tomkin Willard jr r926 23d
Tomkins Saml R (Sarah J) h910 Albion
" Wm J (Grace M) writer h3044 Lawrence
Tomlin A Dorothy Mrs r1062 Cleveland av
" Edw V (Esther S) USN h4512 Hawley blvd
" Oscar E slsmn r3717 Wightman
Tomlinson Earl E r4752 Choctaw dr
" Earl E (Anna P) tilestr h4752 Choctaw dr
" Edw G mgr Hotel Wayne h1262 1st av
" Edw H (Hester E) slsmn h4118 Menlo av
" Florence I gnstrs h3053½ Logan av
" Frances r1708 2d av
" Jas O elev opr JD&ABSCo r4678 Soto
" John E (Mary F) h4104 Delta
" John T (Marie) USN r2816 L

TOMLINSON
" Louise r4104 Delta
" Nellie E (wid R S) r4763 Constance dr
" Roy ironwkr r4104 Delta
" Santrilla (wid Albt J) h4269 47th
" Thos (Arlene) mech h4678 Lotus
Tomovich Michl r1432 1st av
" Saml r1432 1st av
Tompkins Alberta E (wid W M) h3515 37th
" C Marvin (Emeline) asmblr LRECo h2041 Moore
" Chas L (Jessie B) USN h1038 Leroy
" Daisy O tchr City Sch r1250 6th av
" Donald R (Madrienne) phys h1677 Torrence
" Eleanor Mrs sec H C Hazzard r215 W Cedar
" Emeline L sten LRECo r2041 Moore
" Frank (Linda) USN h4292 47th
" Geo C (Eleanor) USN h215 W Cedar
" Geo J (Anna A) emp Cons Aircraft Corp h 2834 El Cajon blvd
" Jos H (Irma) with FFS&LA h925 Rosecrans
" Madalene supvr SCTCo r3745 Van Dyke av
" Martin lab r3031 Ivy
" Marvin A (Grace F) mech Cons Aircraft Corp r914 Loring
" Mary D Mrs clk City Treas h4074 Fairmount
" Robt R (Edith) dept hd MW&Co rChula Vista
" Willard H metalwkr Schiefer & Sons r926 23d
" Willard W (Emma) radio mgr Miller Serv h 926 23d
" Wm W h3745 Van Dyke av
Tomrell Fred C (Lottie) emp Ryan Aeronautical Co h4069 Wilson av
Toms Ethel (wid Wm) h4415 Cleveland av
" Rena R (wid Till) h527 13th
" Webb h1225 Island av
" Wm A (Fannie) h6728 Akins av
Tomson Christena M (wid Saml) h4648 Marlborough dr
Ton Kenneth bellmn r838 Isthmus ct
" P John (Lorna W) slsmn h838 Isthmus ct
Tone Frances M slswn GRHFCo r3111 Curtis
" Francis K (Esther H) mech NAS h3111 Curtis
Toner Ella G (wid John) h3226 Madison av
" Lester P dairymn AF r108 F
" Marie E sec Hotel Sandford r1139 5th av
Toney Edgar W (Mildred) USN h3004 Barnett av
" Marie (wid F C) h412 W Cedar
Tonimoto Mike mech BLCMCo r807 Beardsley
Tonini Amelia C (wid Rinaldo) h2931 Sunset blvd
" Ethel C beauty shop 4690 30th r2931 Sunset blvd
" Raymond butcher Cudahy r2931 Sunset blvd
Tonkacheff M A h105 Hawthorn
Tonkin Grace (wid Wm) h1205 23d
Tonkins Zeno (Rose) lab r561 10th av
Tonnesen Edw E (Jean W) USN h4486 37th
Tonsky Betty cash MW&Co r3750½ 10th av
" Harry (Frieda) slsmn Ralph Hosenpud h2315 29th
" Louis E (Betty) driver GBCo h2434 Bway
Tony's Cafe liquors 421 Univ av
Toogood Sarah (wid F R) h2916 Franklin av
Toohey Chas P (Madalyn) slsmn UOCo h1058 Cypress way
Toohill David F (Julia) USN h2972 Redwood
Tooker Ione stdt KELSEY-JENNEY COMMERCIAL COLLEGE rLemon Grove
Tooley Agnes R (wid J S) h4043 Univ av
" America J dept mgr B&BCo rSan Diego Hotel
" Franklin G clk r4043 Univ av
" Roy F overall Indy 3280 Reynard way rLa Mesa
Toombs Henry (Lucille) lab h3095 Webster av
" Maggie Mrs h2813 Webster av
" Robt r839 Front
Toomey Danl J (Vesta) h3756 Georgia
" Ethel G (wid Frank) sten S D County Fruit Exch r3745 7th av
" Francis E (Juanita) phys 233 A rm 507 h5138 Canterbury dr
" Kath tchr h2508 1st av
" M J jan County Hosp
" Mame nurse r2508 1st av
Toothaker Thos K (Julia) inspr City Health Dept h2745 Dove
Toothill John S h940 24th
" Loretta Mrs drsmkr h940 24th
Topar Jos J (Mary) USN h4857 35th
TOPHAM DAWSON (Olive) Supt Western Union Telegraph Co, h204 Grape
Topish Wm (Josephine) h1248 2d av
Toplis & Harding Inc F H LeBarron rep ins adj 530 Bway R448
Topper Howard S formn Culver Heating Equip Co rNational City
Topping Floyd C (Frances) h3370 Columbia
" Marie A Mrs r3370 Columbia


ACME PIPE COMPANY

NEW AND USED

PIPE VALVES FITTINGS

IRRIGATION SYSTEMS

WELDING

777 W. MARKET
FRANKLIN 1615

4350 Pacific Blvd.
JACKSON 1840

and 151 2nd Av.
CARLSBAD
Phone Oceanside 520J



LOUISE CORD

General Service Bureau

Specializing in Work for Attorneys

1017 First National Building

TELEPHONE OFFICE Franklin 4903
RES. Randolph 1767

TIRES
BATTERIES
BRAKES
BROADWAY-FRONT TO UNION
Firestone
AUTO SUPPLY AND SERVICE STORES
RADIOS
LUBRICATION
Washing-Polishing
PHONE FRANKLIN 7121

PIANOS RADIOS BAND INSTRUMENTS
Southern California MUSIC CO.
STUART G. ASHENBERG, PRES.
• 630 C STREET • MAIN 3114 •
EASY TERMS NO FINANCE COMPANY

EQUITABLE LIFE ASSURANCE SOCIETY
OF THE UNITED STATES
LIFE — ANNUITIES — GROUP
Bernard H. Fiehler, Dist. Mgr. • First National Bank Bldg. • Tel. Franklin 7471

Topuzes Danl (Helen) liquors 1552 5th av h 1548 do
" Marie Mrs atdt County Hosp h1204 16th
" Thos P (Fay) restr 1065 4th av h3975 Richmond
" Topinie r1204 16th
Toran Josephine (wid Diego) r3562 Marlborough av
Toratsky Viola Mrs r1004 Ash
Torbert Anzley carp r3339 El Cajon blvd
" Clara Mrs clk Claude Passig
" Frances B Mrs tchr S D Junior College r3344 4th av
" Harold C (Frances B) phys 233 A rm 1307 h 3344 4th av
" Helen Y Mrs buyer Bd of Educ r315 Olive
" Jas J (Blanche) h4254 Maryland
" John (Ethfred) gro 3339 El Cajon blvd
" Ralph K (Helen) asst treas Western Metal Supp Co h3614 4th av
Tore Apartments Mrs Cora Wilson mgr 1134 11th
Torfason Haflidi r3926 Epsilon
Torgensen B M r2551 A
Torgerson Benj M (Lois F) bldg contr 2145 La Jolla av h2851 Ivy
" Theron L (Anna C) lieut SDFD h4625 Alabama
Toribio Z USN r1998 Ocean View blvd
Torkelson Harlan E r4532 Kensington dr
" Ida Mrs h4532 Kensington dr
Torkildson Erwin M (Ann) baker 619 12th av h 4034 Eta
Torlen Paul E (Evelyn) eng h4334 Idaho
Tornquist Amy ofc sec A W Treadwell h2245 2d
Torrance Alta (wid J F) h4717 33d
" E Swift (Clara) lawyer 625 Bway R1217 h1650 Torrence
" E Swift jr lawyer r1650 Torrence
" Virginia h4365 44th
Torre Leonardo (Josephine) fishermn h644 W Hawthorn
Torrence Mary B r3820 Highland av
" Wm M (Charlotte B) shtmtlwkr h3820 Highland av
Torrente Victor (Pola) USN h1010 16th
Torres Albt loader E L La Salle r2684 Imperial
" Alexandria (wid Salvador) h425 27th
" Andw C (Barbara) stereo Dougherty The Printer h4931 Auburn dr
" Antonio lab h328a 28th
" Bonifacia (wid Andw) h2477 Congress
" Carmen A indywkr Munger's Lndy r32 21st
" Diego (Frances) lab h1636 Cal
" Enrique (Cruz) printer 1529 Imperial av h 2181 Julian av
" Francisca C (wid E T) h3934 Eagle
" Frank lab r329 10th av
" Helen Mrs beauty opr Mrs Lula Lich
" Henry (Erma) clk ESDCo h2020 Irving av
" Henry (Guadalupe) hlpr Pre-Mixed Concrete Co h2141 Newton av
" Henry W (Marion H) h2013 Robinson av
" Jose (Lydia) restrwkr h1323 J
" Jose J (Aurora) h1723 Julian av
" Jos (Louise) bkpr h247 29th
" Jos (Mary) lab h24 17th
" Jos A lab r2143 Union
" Julius printer Enrique Torres
" Lorenzo (Esther) lab h836 W Cedar
" Lydia Mrs restr 1407 Market r1323 J
" Manuel lab h825 W Cedar
" Manuel (Ellen) mech W J Gagnon r3976 Illinois
" Mary R Mrs h3906 Georgia
" Minnie slswn r3906 Georgia
" Richd (Isabelle) slsmn A M Lewis h2920 K
" Robt hlpr U S Grant Hotel r827 W Cedar
" Robt lab r743 9th av
" Rocco (Mary L) gdnr h2907 Lawrence
" Theo F (Ramona) butcher h1946 Naples
" Theresa r3934 Eagle
" Vincent R fishermn r2143 Union
Torrescan Robt N r624 S Evans
Torrescano Aquilas (Marie) h2667 L
" Frank (Frances) h3050 Island av
" Horace (Paula) pntr h624 S Evans
" Jas H (Cath) h734 Beardsley
" Jos (Emma) clk h2467 K
" Jos (Evangeline) lab Bd Pub Wks h626 Crosby
" Marguerite smstrs r1740 L
" Mary clk r2467 K
Torrey Apartments Mrs M L Greene mgr 4270 Campus av
" Arth C asst kpr City Water Dept
" Elliott B h4716 Panorama dr
" Jos (Julia) h4344 Florida
" O Eleanor beauty shop 1122 4th av R809 r1250 6th av
" Ralph R used cars 1279 Univ av r3359 5th av

Torrez Francis J (Madeline) indywkr Palomar Lndy h4181 Georgia
" Francisco J (Olive) emp NAS h2763 Newton av
Torrie Margt Mrs r3451 Florence
Torrington Fred r526 West E
Tortorelli Jas (Rose) lab h2302 Irving av
Torturich Dominic J (Harriet) USN h2206g Adams av
Tosley Geo W driver Louis Moorsteen
Toso Albina Mrs h2501 India
" John r1214 Union
" Nilo (Mabel) USN h1920 Bway
Tossell Wm F watch repr 2663 National av
Toston Alice Mrs h4659 Park blvd
" Geo T (Fern) carrier PO h1555 Columbia
" Maggie A (wid Thos) r1555 Columbia
Totten Clarence H (Mary) emp Crescent Cafes r1555 8th av
" Eug I (Kath) h4211 Madison av
" Henry (Alice) lab h3425 40th
" Parker clk r536 Maple
Touchet Alf L slsmn SCBCo h1904 Edgemont
" Julia r1904 Edgemont
Touchstone Leon G (Lillian) watchmkr H S Wosk h4534 51st
Tourville Geo A (Bertha M) USN h801 San Jose pl
" Irving A clk Golden West Hotel r322 G
Tousignant Robt J slsmn Safeway r2600 1st av
Touslee Arth r3683 5th av
Toussaint Rudy B (Marguerite) trucks 919 India h4593 Monroe av
" Wm C (Jean) formn CWD h4086 Van Dyke av
Tout Estella M clo clnr 529 F r4829 34th
" Otis B (Estella M) h4829 34th
" Wm H gdnr 1003 W Brookes av
Touvant Fred G (Mary L) h4112 Strand way
Tovatt Vernon J (Dorothy A) whol confy 536 7th av h3703 4th av
Tovrea Harry R (Doris H) h3020 Dumas
Tow Joanna E (wid Jas) phys 520 E rm 909 h 3795 37th
Towe Albt J (Beatha) pastor Our Saviour's Lutheran Ch h2012 F
Tower Charlemagne A (Georgiana) slsmn h3789 Utah
" Ella F (wid G M) h4157 Menlo av
**TOWER SERVICE CO, V F Gafford Mgr, Distributor Motorola Auto Radios, Richfield Products, Battery Dealers and Service, 1256 State, Tel Main 3035**
Towle Harry M (Helen J) USMC h139 S 54th
" Jay S (Iva B) h3211 Nile
" Marion sten h1331 4th av
" Wm L h2237 Una
Towles Gertrude A indywkr h2203 Franklin av
Town House Apartments C H Bradley mgr 2366 Front
" Robt W (Mae L) slsmn Buel-Town Co h417 W Kalmia
" Ruben B (Bessie E) pres Buel-Town Co h4361 Valle Vista
Towner Arth B (Iva L) h1010 15th
" Chas H (Jane) mech eng h3726 Dupont
" Ethel E sten SDofH r4166 Utah
" Iva L Mrs mgr Columbine Apts r1010 15th
" Margt S (wid Geo) h2435 Marilouise way
" Thos G (Florence) music tchr 2814 Univ av
**TOWNES BEN JEWELERS (Ben Townes) Diamonds, Watches, Jewelry, Silverware, Budget Terms, 647 Broadway, Ground Floor, Bank of America Bldg, Tel Franklin 2500**
" Benj (Beatrice) (Ben Townes Jewelers) h 4540 45th
Townley Albt G (Ana M) atdt Frank Hengy h 1940 32d
Townsel Paul electn CEW r757 11th av
Townsend Arth (Anna) emp FAS&SS h3181 L
" Benj F (Bernice) h1422 5th av
" Chas A (Fannie E) h2164 2d av
" Edw chauf Volunteers of America r1637 Market
" Gilbert S (Gladys) pntr Gas Co h4265 35th
" Gladys L bkpr Univ Motors r4265 35th
" Headquarters (20th Congressional Dist) C B Miller mgr 954 8th av
" Henry USN h1920 Abbott
" Hiram (Sweetie) pntr h119 Hensley
**TOWNSEND J R CO, INC Jeff R Townsend Pres, Distributor Studebaker Motor Cars, Studebaker Trucks, State cor B, Tel Franklin 1287, Service Dept 1143 State cor B, Used Cars State cor B, White Truck Service (For further information see left top lines and page 9 Buyers' Guide)**
" Jas A (Anna M) blksmith Gas Co h1920 A



DAN ROSSI SOUTHERN CALIFORNIA GRANITE CO. AL ROSSI
OWNERS AND OPERATORS OF FAMOUS
SILVER-GRAY GRANITE QUARRIES
3845 Imperial Ave.
MONUMENTS
"MARK EVERY GRAVE"
FROM QUARRIES TO YOU
"THE BEST FOR LESS"
TEL. MAIN 9464

**TOWNSEND**
" Jeanette P Mrs tchr City Sch h1253 22d
**TOWNSEND JEFF R (Mary E) Pres J R Townsend Co Inc, h4204 Arden Way, Tel Jackson 8092**
" John W (Ruth C) h4303 Altamirano way
" Lester F slsmn A E & H A Parrish r2560 C
" Louis H (Edith C) USN h2140 1st av
" Margt r600 Catalina blvd
" Minnie M (wid J J) h2560 C
" Raymond R (Susie) USMC h1218 15th
" Reginald S (Esther) clk h3972 Albatross
" Robt L (Cath) stockkpr Gas Co h3436 31st
" Sue W clk FWWCo r1218 15th
" Thos J (Irene) USN h4167 Alabama
**TOWNSEND VIRGINIA, With Hope & Co, r2560 C**
" W Floyd USN r1457 4th av
" Wm W (Eliz C) USN h4777 Soria dr
Townshend Elias r1335 J
Townsley Chas E (Rose) gas sta 5470 Imperial av h5474 do
" Marshall (Nettie) h2931 Imperial av
Towsley Frank (Margt) linemn h3567 Dalbergia
" Geo J (Ruth) chauf h5116 Long Branch av
" Ruth Mrs waiter Frank Koetters h2226a Abbott
Toy Hom San gro 3133 Ocean View blvd
" Wong D cook Naval Hosp
Toyama Takeo (Tsuyoko) h2159 Julian av
Toyn Pearl (wid A H) h2529 Imperial av
Tozer Arth W (Naomi) slsmn Wilshire Oil Co h3588 Quimby
Traber Ray W (Violet V) USN h2022 Howard av
Trabert Henry C (Theodora K) shoe repr 4017 41st h4059 43d
Tracey Birdeen M Mrs smstrs h1214 C
" Margt Mrs h1520 Tyler
" Marvil E slswn Walker's r3984 Bancroft
Trachsel Lee nurse r3771 7th av
" Margt M tchr City Sch r4080 Hawk
Trachta Stanley R (Margt) h4321 Goldfinch
Tracy Albt A (Nema M) roofer h3735 Florida
" Chas lab Co Hosp r218 Cedar
" Chas A (Ethel H) carp h814 Rockaway ct
" Daisy A Mrs h4410 Riley
" Edwin H (Milmor Apts) h2244 1st av
" Fannie A Mrs h731 10th av
" Hazel B Mrs h1635 Robinson av
" Helen Mrs clk USN r2094 Guizot
" Jack F r1635 Robinson av
" Jas (Hannah) h1434 2d av
" Jas R clk r1128 G
" John J (Mary) ironwkr h1128 G
" Jos M (Annettia) lab h4738 34th
" Marion r814 Ostend ct
" Robt A (Margt E) USN h4922 Del Monte av
" Robt C (Anna) eng h2818 46th
" Rose A (wid H O) r4004 Iowa
" Wm H (Helen) h2094 Guizot
Trader Chas T (Lottie M) reprmn SCTCo h3835 Boundary
Traders The (I L Blucher John VanderVere) furn 3784 30th
Tradewell Avery P (Sadie) used cars 1060 16th and 1335 Bway h1529 C
" Donald G emp Ryan Aeronautical Co r1529 C
Traeumer Geo (Emma) photog h1144 15th
Trafton A W r1945 2d av
" Herbt W emp NAS r1945 2d av
Trager Edw S h3247 J
" Juanita (wid Edw) h3922 Albatross
Tragesser Sigmund (Margt) USN h1333 Columbia
Traggardh Rachael M (wid J G) h2753 Columbia
Trail Hugh (Velma) h230 Ivy
" Mabel C tchr S D Junior College h5741 Adelaide av
Trail's End Trailer Camp (C H Treffenger) 721 Grand av
Trail-A-Way Trailer Co (P R and R G Morrison) 820 State
**TRAILER DISTRIBUTING CO (G F Funcheon) Mastercraft, Built by Master Craftsmen in San Diego, Also Distributors Zimalr, Westcraft and Highway Pullmans, Sales Office 1034 University Av, Factory 600 W Washington, Tel Jackson 0229, Res Tel Franklin 7539**
" Fred (Anna) plstr h1421 4th av
Trainer Martin L (Dorothy K) plstr h4791 Auburn dr
" Wm (Frances) h4568 Ohio
Traino John P (Hazel S) sandblaster NAS h4235 Illinois

Trainor Anna E (wid John) r215 Southlook av
" Chas clk r2106 L
" K Florence (wid H W) r2587 Univ av
" Margt Mrs h2106 L
" Marie r2106 L
" Owen C (Jeannette) storekpr NAS h5142 Cape May av
Trammell Wm (Vivian W) eng Cons Aircraft Corp h4382 38th
Trant Jas M (Marjorie M) plmbr h3244 Collier av
Trapani Antonio (Jennie) mgr Union Fish Co and v-pres Bohemian Distr Co h4232 Altamirano way
Traphagen Grover H (Hazel) h3928 Division
Trapp M A r1041 6th av
Trapper Robt r733 14th
Trask Douglas B (Adele) meats 2245 F h751 22d
" Ellen Mrs r1308 E
" Grover C (Paulina R) serv rep Home Owners Loan Corp h4568 Georgia
" Ida M (wid T E) r3114 Redwood
" Paul T (Helen) slsmn Standard Brands h 4574 Cleveland av
" Steph S (Beatrice) h5954 Estelle
" Webster E (Fern E) firemn SDFD h2543 Myrtle av
" Willard W r4568 Georgia
Trathen Isabelle stdt **KELSEY-JENNEY COMMERCIAL COLLEGE** rCoronado
Traub Helen clk C L Griffin
" Josephine (wid G E jr) h532 24th
" Ray W (Isola G) h3608 Wilshire ter
Trauber Carl (Josephine) tailor h1051 Front
Trause Aug (Verna) h4920 Del Monte av
Trauth Geo (Almira) USN h1015 W Palm
Trautman Fred C (Rose) USN h3950 33d
" Grover lab r1549 India
Trautner Theo J (Margt G) h237 19th
Travelers Auto Camp Fred Willing mgr 1877 Moore
**TRAVELERS, THE**
**Insurance Company**
**Indemnity Company**
**Fire Insurance Company**
**Hartford, Connecticut**
**San Diego Office**
**610 San Diego Trust & Savings Bldg.**
**530 Broadway, Tel Franklin 6184**
Travelute Grace (wid Geo) r2360½ 3d av
Travender Corda Mrs h525 Spruce
Traver Earl K (Vernice) clk Safeway h4030 Boundary
" J A (Agnes) USN h470 20th
" Jas F (Bessie E) gas sta 5825 Market h 5804 do
" Leslie V (Hilda M) clk SDI&CSCo h4159 Mississippi
" Richd H (Ruth) h602 19th
Travero Robt (Eliz) cook h1015 F
Travers Amy C (wid H L) h1720 B
" Jos H (Doris) lab h3866 Boston av
" Lottie E (wid Thos) h516 W Ash
" Walter S cook h2965 L
Traversi Frank X dept mgr O B Davey r3873 Arista
Traverso Jos (Mary) h4165 Alabama
Travis Clarence S (Ruth) USN h3674 Beta
" Henry (Marion) police SDPD h4859 Mansfield av
" Lyle R (Helen) chauf h4680½ Iowa
" Martell R (wid S J) h3815 Atascadero dr
" Saml (Alice) lab h3453 Hancock
" Smith (Ruth) USN h404 S 35th
Traxler Albt N (Eula L) credit mgr A M Lewis h2869 Polk av
" Virgil H (Donna H) USN h3438 Richmond
" Virgil H jr r3438 Richmond
Traylor Florence Mrs h4650 Hawley blvd
" Laura L emp O C Williams r2642 5th av
" Wm (Laura) pntr Roy Minor's Paint & Body Shop h3647 Fairmount av
Traynor Francis P comdr USN rCoronado
" Fred T (Charlotte) driver Globe Furn Co h4075 Illinois
" Kathleen waiter S B Friedhof r3031 Kettner blvd
" Kathleen H emp Walker's r1678 2d av
Treadgold Graydon W (Mary E) clk BLCo r 2720 4th av
Treadway Chas A (Emma) h4164 32d
" John r322 G
" LeRoy C (Mary P) h908 A
" Maud Mrs r636 C
**TREADWELL ALLIENE W (Edna L) Lawyer, 506 U S National Bank Bldg, 1023 2d Av, Tels Main 0178 and 0179, h579 San Elijo**

PERCY H. GOODWIN COMPANY
GENERAL INSURANCE
302 FIRST NATIONAL BANK BLDG.
MAIN 9171

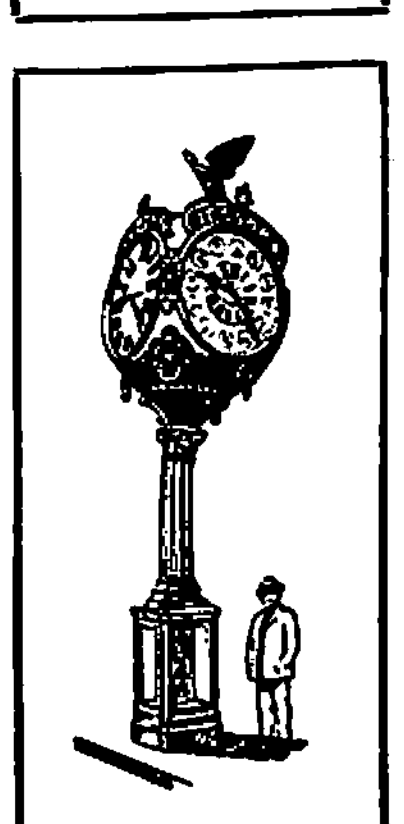
• Jewelers
• Stationers
• Optometrists
J. Jessop & Sons
1041 FIFTH AVE.
FRANKLIN 4144